

Radio & Records

THE INDUSTRY'S NEWSPAPER

VOL. 5, NUMBER 8

FRIDAY, FEBRUARY 25, 1977

Inside R & R:

BUSINESS NEWS.....	4
STREET TALK.....	6
ADDED THIS WEEK.....	8
PARALLEL ONE PLAYLISTS.....	10
PARALLELS.....	12
CONVENTION PICTURES... begins	17
AOR SECTION.....	24
COUNTRY SECTION.....	32
POP/ADULT SECTION.....	39
CLASSIFIED.....	41

Mail Theft Indictments In Memphis

The Federal Government handed out two four-count indictments charging George Klein, former Program Director of WHBQ and Robert Neil Wammack, a Memphis postal employee, with conspiring to steal from the mails between February and May of 1976. The alleged thefts apparently involve the Arbitron diary tampering that showed inflated figures for WHBQ in last year's April/May Arbitron survey of the Memphis radio market.

R&R contacted Klein's attorney, Jim Eikner, who stated that he could not comment at this time because neither he nor Klein had yet been served with the official indictment papers. According to Eikner, he and Klein first learned of the indictments in a local newspaper.

Maximum penalty for the crime is 20 years imprisonment or \$16,000 fine, or both.

Mushroom Awarded New Heart Tapes

On Tuesday, February 22, the Federal District Court in Seattle awarded Mushroom Records the studio master tapes of songs previously recorded by Heart for the group's second album, entitled "Magazine." Heart was further restrained from recording, producing or selling such songs while the District Court action is pending. The Court refused to rule that Heart had terminated its recording agreement with Mushroom.

In addition, the Court encouraged the parties to cooperate in releasing the new album. The resolution of all issues, including the issues relating to Heart's contractual relationship with Mushroom, has been deferred until the trial, to be held on a yet to be determined date. VP & GM of Mushroom, Shelly Siegel, told R&R, "Until the court rules otherwise, we will be treating Heart like any other Mushroom act."

Now A Coast-To-Coast Payola Probe

The FCC announced last Friday that it will expand its inquiry into payola and plugola to Los Angeles, Chicago, Detroit and Pittsburgh, with other cities possibly to follow. The announcement also noted that the investigation would also encompass personal managers, manufacturers, as well as discjockeys.

The announcement was made public during open hearings on alleged payola demands by air personalities at Black-format station WOL/Washington D.C. William E. Washington, President of local promotion firm Dimensions Unlimited, charged that five WOL jocks operating a concert promotion firm called

Continued on page 6



Convention Pictorial Highlights (clockwise beginning center top): Boz Scaggs headlined the Saturday night Superstar show. Casablanca's President Neil Bogart was "blown off the stage" as a finale to his keynote speech. Tony Orlando and O.J. Simpson hosted the Saturday night show. David Geffen made his first industry appearance and fielded questions from the audience. Gordon McLendon received a standing ovation on his way to the podium to keynote. Emmylou Harris had the crowd applauding and demanding more when she kicked off the Saturday night Superstar show.



Convention Coverage

The R&R Convention & Expo '77 lived up to its claim as the Industry's largest convention with almost 3000 members of our combined industries attending. A full description of the three day event would be virtually impossible, but here are some of the highlights.

The meeting and greeting of other
Continued on page 4



Look Familiar?

Emmylou
LUXURY LINER

The new album
Featuring the single
"You Never Can Tell C'est La Vie"
(WBS 8329)

Produced by Brian Ahern
for Happy Sack Productions



on
Warner Bros. records & tapes.
BS 2998



**GRAMMY WINNER—Best Country
Vocal Performer, Female**

RADIO

Arbitron Expands Jan/Feb Reports

Two new markets, Baltimore and San Jose, have been added to Arbitron Radio's list of markets surveyed in January/February. These two markets join the other 10 majors who already receive the reports.

KWIZ Launches "Press Club"

KWIZ/Santa Ana plans to have up to 12,000 news "reporters" in the field as members of the KWIZ Press Club, which will provide community participation in the news gathering process. Listeners who become members of the club will receive a station press card, bumper decal and the opportunity to receive up to \$50 for news events covered on a free lance basis. Station Manager Pat Michaels said: "This is not just another 'cash-for-news tips' program. We're asking listeners to tell us what they want to hear. And we intend to respond to their input by putting their stories on the air and paying them for it." Club members will receive a direct phone number to the station newsroom and will be assigned to cover particular stories by KWIZ News Editors Spider MacLean and Ed Nix.

Zoo Benefit

WHHY/Montgomery's "Free Zoo Weekend" raised over \$6000 through donations to purchase bears for the local zoo. Over 30,000 attended during the special weekend, the biggest single gathering at the site in the history of the city. Last year, a similar promotional effort by the station raised funds for the zoo's new kangaroos.

Traffic-Stopping Promotion

WPEZ/Pittsburgh morning man Striker McGuire is holding a contest to help find the worst "pot-holes" in the streets of the city. Listeners find the worst, and take pictures of them to submit to Striker. The top 10 tire-jolters will win those entrants free car front-end alignments, awarded personally by new PD Lee Douglas.

Snow Sculpture

The winter weather has yet to subside, so WGUU/Bangor held their "12Rock Snow Sculpture Contest" to take advantage of the piled up



"CKGM Brings Back Summer" was the theme for the Montreal station's latest promotion. The station brought back the Beach Boys to a capacity crowd of 20,000 concert fans. In conjunction with the concert, CKGM gave away a trip for two to Los Angeles with all expenses paid for one week, plus a tour of the Beach Boys' recording studio there. Pictured (left to right); CKGM Promotion Manager Chuck Morgan, Brian Wilson, two contest winners, Dennis Wilson, Al Jardin, and (bottom) Mike Love and Carl Wilson.

enough. Listeners send in cards and letters letting the station know where their sculptures are. Station staffers visit the sites and will judge for the first prize of an expenses paid trip for an entire family to a ski resort.

Free Breakfast

WLAY/Muscle Shoals is inviting their listeners to mail in entries for their "Have Breakfast On Us" contest. Winner of the drawing will win a breakfast cooked by morning man "Little" Jimmy Smith, with his show broadcast live from the winner's kitchen. In addition, the winner will receive a year's supply of coffee, coffee maker, and full coffee service to make the current high coffee prices less painful.

WLAY's "Good Neighbor Give-away" ties in with a local supermarket chain. Listeners visit the store outlet in their neighborhood to register for the contest, and then listen for their name to be called on the air. If they call back within the allotted time, and correctly name the price of a certain item listed in the store's ads, they win 1500 trading stamps. Consolation prizes of 300 stamps are awarded, and each time there isn't a winner, another 1500 stamps is added to the jackpot.

Hidden "Queen's Crown"

Somewhere hidden in the city of St. Louis is a "Queen's Crown," the basis for KSLQ's current pro-

motion. Clues are given on the air to help listeners locate the crown. The finder and a guest will be chauffeur driven to the local Queen concert, after the show they will be the guests at a private dinner with the group.

"Up Your Nose"

WZOO/Asheboro's "Up Your Nose" weekend tied in with Gabriel Kaplan's single of the same name. Four times an hour at the sound of a "Harpo Marx" type horn, listeners called in to win a copy of the single. All winners were entered in a drawing to win 25 albums.

Valentine Wrap-Up

WLOF/Orlando delved deep into the romantic souls of their listeners for their Valentine's "Kiss & Tell" promotion. At the sound of a "kiss," callers revealed their innermost thoughts about their loved ones, winning either a Heart LP or The Emotions "Flowers." The 15 judged the best won boxes of imported German chocolate for their sweethearts.

"Silly Love Songs" was the theme for KDZA/Pueblo's Valentine's Day. Each hour, callers won "Wings Over America" albums, triple album sets, and heart-shaped Shakey's pizzas. All during the day, various silly love songs from the past and present were heard on the station.

"Hearts and Kisses" were offered to WEAQ/Eau Claire's listeners. Callers had their choice of Heart's "Dream-

boat Annie" LP or Kiss' "Rock & Roll Over."

The weekend preceding Valentine's Day, WPPI/Carrollton, Georgia gave away copies of 10cc's "The Things We Do For Love," and Donna Summers' "Valentine" album, plus red carnations from a local florist.

Other Promotions

WAKX/Duluth ran a special John Denver weekend. Callers won copies of the brand new Denver Greatest Hits album, while the station fea-

tured old and new Denver tunes on the air.

WIRK/West Palm Beach received over 4000 entries in one week for the station's giveaway of Elvis Presley concert tickets. Each jock gave away two pair of tickets to entrants in the drawing.

WWKE/Ocala, Florida is running a promotion called "KEY & The Colonel Take You For A Ride." Listeners call when they hear the sound of a motorcycle, winning a box of Kentucky Fried Chicken and qualifying to win a 1977 Suzuki cycle.

(Advertisement)

KEEP IT ON AND KEEP IT DOWN!

Show WCOL you're limiting your use of natural gas and put a sign on your door that says **WCOL, I KEEP IT DOWN!**

Then set your thermostat at 65. The Thermo-Checker will be travelling the streets of Columbus in the WCOL Musicruiser looking for your sign. We'll check your thermostat setting, and you'll receive a winter prize from WCOL for keeping it down to 65.

WEEKLY DRAWING FROM ALL WINNERS FOR A MID-WEEK SKI PACKAGE FOR TWO AT MAD RIVER . . . Put up your sign today and send us a card!

WCOL/Columbus incorporated some energy-saving tips and a "Keep It On and Keep It Down" promotion for the cold winter weather.

Artistry in Metal

EXQUISITELY CRAFTED CUSTOM BUCKLES

KGBS

For More Information Contact

IMC

INDIANA METAL CRAFT

216 SOUTH INDIANA BLOOMINGTON INDIANA 47401 DEPT. R TELEPHONE 812-336-2362

140 WSGA SAVANNAH

WSGA/Savannah ran a promotion with the Savannah Science Museum titled "The Yolk's On Us." Once an hour for three days, listeners called in to guess the exact time the WSGA egg would hatch at the Museum. Each caller received a Georgia Egg Commission T-shirt. The listener with the closest guess won a television set.

Radio & Records

Editor & Publisher Bob Wilson
Managing Editor
Mike Harrison

RADIO NEWS Editor Christine Blase FCC Advisor Jason Shrivinsky TOP 40 J.J. Jordan, Editor COUNTRY Editor Jim Duncan Nancy Hoff Asst. Editor Nashville BM Collie AOR Mike Harrison, Editor Sharrison, Asst Editor POP/ADULT Editor Mike Kasabo	ADVERTISING Dick Krizman SUBSCRIPTIONS Circulation Mgr. Linda Whittemore CLASSIFIED Betty Rommel PRODUCTION Assoc. Editor Ken Barnes Creative Illustrator Bobby Ocean Creative Consultant Richard Zumwalt Art Director Roger Zumwalt Production Mgr. David Mirsch
---	--

RADIO & RECORDS is published every Friday by Radio & Records, Inc. 6430 Sunset Blvd., Suite 1221, Hollywood, CA 90028. (213) 466-9561. Subscriptions \$130 per year or \$40 per quarter. All reasonable care taken but no responsibility assumed for unsolicited material. R&R reserves all rights in material accepted for publication. All letters addressed to R&R or its editors will be assumed intended for publication and reproduction and may therefore be used for his purpose. Nothing may be reproduced in whole or in part without written permission from the publisher. Printed in USA. Mailed first class to the United States, Canada, England, Australia, New Zealand, and Japan. Copyright 1977 RADIO & RECORDS, INC.

There's a new radio station in town!

WUSL FM 99 US1

Lin Broadcasting's new WUSL/Philadelphia proclaimed their arrival in town with these flyers which were mailed to area business locations that normally have a radio playing during business hours.

Radio & Records

6430 Sunset, Suite 1221, Hollywood 90028
Tel: (213) 466-9561

Name _____

Company/Station _____

Address _____

State _____ Zip _____

ONE YEAR—\$130 ONE QUARTER—\$40

Subscribe today.

Business News

Wiley To Address NAB Convention

Capital Cities Communications Inc. has now acquired 100 percent of the stock of the **Kansas City Star Co.**, completing an earlier-announced agreement between the companies. The stock was purchased for \$125 million.

Foreign Stones' Releases To EMI

Although no U.S./Canada record deal for the **Rolling Stones** has been announced, the group has signed a long term contract with **EMI Records Ltd.** for worldwide distribution of six albums, excepting North America. Reports on the exact dollar amount of the deal have varied widely, but a Stones' source said that it was nearly \$102 million.

Storer Net Doubles

Storer Broadcasting Co. has reported net profits for the year ending December 31st of close to \$15 million, up dramatically from \$7.5 million in '75. A spokesman for the company said that although these figures could represent an optimistic future, the cold winter weather has already reduced income for the first quarter of the year.

FBI Seizes Bootleg Albums

In a raid on **Scorpio Music Distributors** of Pennsylvania, the **FBI** seized nearly 30,000 allegedly counterfeit records, 26,000 of which were bogus **Bob Dylan** LP's, titled "The Little White Wonder." Authorities said Scorpio violated Federal statutes on manufacture, distribution and sale of unauthorized copies of copyrighted sound recordings.

Benefits Grow Faster Than Raises

More and more employers are favoring fringe benefits for their employees than regular pay raises, according to a **Roper** poll. Since 1973, 5 percent more company heads switched their preferences to benefits, while during the same period, 2 percent of bosses decided they did not like pay raises. Most workers over 45 and most union members actually prefer benefits now. The benefits most popular with workers are dental insurance and cost of living clauses, followed by four day work weeks, retirements after 30 years and flexible work hours.

Elektra/Asylum Pledges Non-Violence Against Women

After the California branch of the **National Organization for Women and Women Against Violence Against Women** banded together against the Warner family of record companies in their stand against graphics depicting physical or sexual violence against women, **Elektra/Asylum Records** has announced their pledge to respect the organizations' wishes. E/A Chairman **Joe Smith**, in a joint release from NOW/WAWAW and his company, said that even in instances when artists have control over album graphics, the company would use its influence to discourage objectionable illustrations.

TV News

How The Ratings Were Won

ABC scored big again for the week ending February 13th. Their "How The West Was Won" mini-series topped the Nielsen ratings with Part II. The three networks lined up like this: **ABC** 22.1 rating, **CBS** 18.7, **NBC** 18.5. After "HTWW," the rest of the top 10 were: "Happy Days," "Laverne & Shirley," "Charlie's Angels," "MASH," "Six Million Dollar Man," "People's Choice Awards," **ABC** movie "The Last Dinosaur," "One Day At A Time," and "Welcome Back Kotter."

In Los Angeles and New York, Arbitron TV's meter service ratings broke down like this: L.A.: 1) "Laverne & Shirley," 2) "Happy Days," 3) **ABC** Sunday Night Movie, 4) tie with **ABC** Monday Night Movie and "Six Million Dollar Man," 6) "Barney Miller" and "Welcome Back Kotter" tied, 8) another tie between "Charlie's Angels," and "What's Happening!," 10) "Bionic Woman" and "Donny & Marie." In New York for the week of February 5-11, 1) "Laverne & Shirley," 2) "Happy Days," 3) "Fish" and "What's Happening!" 5) "Welcome Back Kotter," 6) "Barney Miller," 7) "Happy Days Special" and "Six Million Dollar Man," 9) "Charlie's Angels," and a five-way tie for 10th, **ABC** Monday Movie, **ABC** Sunday Night Movie, "All In The Family," "Donny & Marie," "Rich Man-Poor Man."

Other TV News

Grammy award winner **Richard Pryor** has been set to star in "The Richard Pryor Special," produced as a pilot for a projected network series...**NBC** has signed **Henry Kissinger** to a five year contract, under which Kissinger will plan and appear on one documentary show a year, plus serve as a consultant to the network's News Department...**NBC's** "Tonight Show" will begin to be broadcast live for the first time since **Johnny Carson** took over as host, starting March 15th. The show will remain on tape for the West Coast... **Barbra Streisand** will appear on this year's Oscar show, televised on March 28th. She will perform her nominated song "Love Theme From A Star Is Born."

Radio & Records

6430 Sunset, Suite 1221, Hollywood 90028
Tel: (213) 466-9561

Name _____

Company/Station _____

Address _____

State _____

Zip _____

ONE YEAR—\$130

ONE QUARTER—\$40

Subscribe today.

Convention Coverage

Continued from front page

members of the record and radio industries started at the first registration at noon Friday at the Fairmont. Interest and enthusiasm was at such a high pitch that even a two alarm fire in the hotel kitchen did not affect the participants. The small fire produced so much smoke that it filled the first floor area and continued upwards to the Registration area on the second floor. However, everyone seemed so pleased to be at the Convention, that no one moved from the lobby or left the line at the Registration area. Although they paid little attention to the smoke, guests did give

a cheer to the fire department when they entered the hotel to put out the fire. The *Dallas Times Herald* picked up the story and the reporter was amazed at the lack of response to the fire. "As fireman used fans to clear smoke from the lobby, the modishly dressed music industry people, apparently oblivious to the smoke, continued to entertain each other and fill the couches and armchairs of the lobby bar." The convention was undoubtedly under way.

Many informal conversations were held while everyone was settling into their rooms. This fraternization was further encouraged at the Cocktail Party and Buffet Supper at 7:30 pm. Although most of the conversations started with what must have been the question of the even-

ing, "When did you get in?", they quickly progressed into questions and answers from people who had never previously met. Besides diverse delicacies, various notables could be found, such as **Irv Azoff** sitting on the floor, **Ed Salamon** near the salmon and **Dallas Cowboy's** cheerleaders passing out stickers as the marachi band played away.

As 10:00 pm rolled around, the informal one-to-one meetings began. Keeping with the concept that **R&R Convention & Expo '77** was to be "the ultimate lobby," the meetings started out as continuations of the conversations started at the Cocktail Party. But as each of the moderators introduced the various panelists and various specific topics and questions were raised, people

settled down and the meetings, while retaining the informal one-to-one atmosphere, developed into a question-and-answer session. Both panelists and other members of the audience felt free to raise points. In most of the sessions, Top 40, AOR, Country, and Pop/Adult, the questions of research vs. gut feeling, programming vs. sales, radio and record company relationships, and personality vs. management were raised. All sides of the issues came up during the heated debates. It is interesting to note that the different sides that developed on such issues as research were not divided by age, management position or the lack of a position. It was a democratic process in the true sense. Air personalities could stand up and voice their disagreements with GM's and

PD's. Younger, newer members of the industry could express opinions without the apprehension usually apparent in more formal settings. The sessions ended at about 1:00 am but many people were reluctant to stop their debate on the fundamental issues raised. Many people did in fact continue to talk, despite the strong draw of having the opportunity to see a screening of "Rocky."

The hospitality suites provided another opportunity for people to meet each other in order to continue discussions and start new ones. The Saturday morning One To One Brunch provided a unique opportunity to meet key programmers and industry notables as well as the **R&R** staff. They were available for

Continued on page 6

by Bobby Ocean

ERR-WAVES



TUNE IN TO
"EVERY LITTLE TEARDROP,"
AM 1904
THE NEW
GALLAGHER AND LYLE
SINGLE.



From the new album, "Love On The Airwaves." (SP 4620)

ON A&M RECORDS & TAPES



Produced by David Kershenbaum

Street Talk

by J.J. Jordan

It was hard to believe that it was all over as I flew back home from Dallas last weekend. I had a great time thinking of the people I met for the first time and the people I have known for some time that I was unfortunately only able to get with again for a short time. This had to be the best convention I've been to in my life, and believe me I've been to a lot.

Because of the convention and the short amount of time we spent in the office this week, here is a short Street Talk that I hope will get longer as we all get back into the swing of it.

What New York City record promotion executive was reportedly offered a new gig even though he just changed labels not too long ago? This time I hear it's to be in Los Angeles.

What two Los Angeles promotion executives are being pitched left and right to take separate positions at major labels?

It was nice running into several major record presidents at the R&R Convention last weekend... Larry Uttal, Mo Ostin, Joe Smith, Al Coury, Artie Mogull and Neil Bogart.

Nice seeing Donny Ienner head of promotion of brother Jimmy's new label, Millennium, (distributed by Casablanca). Donny and I had a great rap in the Casablanca suite and I hope he remembers it.

Glen Morgan, Program Director, WABC, called to say he was looking for a Production Director who will move to New York City. If you're interested call Glen at 212 581-7777. Now I can see the telephone circuits in New York overflowing and someone calling me to say it's my fault.

Dick Downes, Program Director, KAAJ/Little Rock called to say that his afternoon drive man split suddenly and that the station is now looking. Send your tapes, resumes to Dick c/o KAAJ. It's a great station with brand new facilities.

Jim Benci tells me that he is heading to New York City to do National Promotion after all these years in the City of Angels.

Jim O'Brien, former KHJ Program Director, and more recently morning man at WFIL is leaving to devote his full energies to television.

Clay Gish, PD of KRBE/Houston, called to say that record promotion people can now call him Monday and Tuesday 9am-3pm. The station's list is now being compiled on Tuesday afternoon instead of Wednesday. Thank you, Clay.

Check out Bob Hamilton's new Radio Quarterly Report. It's worth having by your side whether you're in radio or records. Call Bob at 213 462-7400 to find out how you can get your copy.

I will be running pictures of Top 40 stations in the upcoming Top 40 special issue of R&R. If you still want your Top 40 station featured, send me the pictures so I can show the rest of the country how your station looks.

Photo Flashback returns next week but I still need photos from years gone by, so send them to my attention today.



Members of Black Sabbath stopped off at WMC-FM in Memphis for an on the air interview prior to their recent Memphis concert. Posing before the FM100 banner are (left to right) Alan Rosenberg, Warner Bros. Artist Development exec; Ozzy Osbourne of Black Sabbath; WMC-FM Music Director Ron Olson; Bill Ward and Tony Iommi of the group; and Warner Bros. Memphis Promotion Manager Richard Davis.



Pluto, Mickey and Goofy created havoc in WABC/New York's studios recently on a station visit in conjunction with the WABC/Walt Disney World promotion currently running on the station. Incidentally, WABC's Ron Lundy is the one with Pluto's paw on his head.

Convention Coverage

Continued from page 4

specific questions at pre-assigned tables. During the brunch and conversation a special audio feature "The Last Dance" (Your First Chance) was presented. The clever and mildly satirical view of radio in the future was written by Jim Long, George Burns, Royce D. Applegate and Ira Miller, and produced by TM Production for the R&R Convention.

The Keynote Addresses were undeniably one of the high points of the Convention. Gordon McLendon, pioneer of Top 40, All News, and Beautiful Music formats, made a keynote speech that was full of headlines. Charlie Van Dyke, PD of KHJ/Los Angeles introduced McLendon. Van Dyke related a few of the fabulous stories that surround the man and admitted that Mr. McLendon was his idol in the industry. The warmth and respect the industry holds for Gordon McLendon was demonstrated by a standing ovation on his way to the podium. After making the relatively low-key point "the stronger the signal, the more successful the station," McLendon immediately revealed that he would offer a \$50,000 reward for the person who had information leading to the arrest and conviction of anyone found tampering with an ARB Diary. This point was cheered by all present. Not content with this,

McLendon went on to suggest some important FCC changes. First, he said, the community ascertainment survey on the FCC license form was unnecessary and self-serving on the FCC's part. McLendon added that FCC Commissioners should include programming men, who would be responsive to the real needs of the radio industry. Both points were enthusiastically applauded. Perhaps the comment that sums up McLendon's speech best is his own, "I am bullish on radio."

Neil Bogart, President of Casablanca Record and FilmWorks was the next Keynote speaker. Bogart spoke on the future of the record industry. The need for record industry flexibility in the face of ever changing technology was the theme of his speech. He downplayed the controversy on 12 inch 33 1/2 rpm singles, claiming that 20 years

from now, no one would care what size the singles were in 1977. Instead he centered on the oncoming video-disc revolution, where air personalities will have to think about what they will present visually as well as what music to play. Bogart also mentioned that the future of the record industry is not threatened by this new technology, that it should instead be considered a new and innovative tool that will have a positive effect on the record buying audience. Earlier in his speech, he spoke of being able to travel through the telephone in the future. Demonstrating this concept, he picked up a ringing telephone on the podium. Saying his thank-yous and farewells, Bogart proceeded to disappear in a burst of flame and smoke. A more fiery speech would be difficult to imagine.

The General Meetings were next on the agenda. The first dealt with the hottest issue of our combined industries, the FCC investigation into Payola. Featuring Arthur Ginsberg, Assistant Chief of Complaints and Compliance Division of the FCC, and Jeff Baumann of the Renewal and Transfer Division of the FCC, the panel was moderated by Jason Shrinky. Immediately, questions poured forth on what should radio stations and personalities accept from record companies, as far as gifts, concert tickets, and airplane flights were concerned. Ginsberg noted that expensive dinners and trips were given by record companies to PD's and MD's, rather than midnight to 6am air personalities and weekenders. This he noted, was obviously payola. He emphasized that the airwaves are the public's and the public has a right to know how records receive airplay on a station. The answers centered on the point that if a station accepted a gift and mentioned a record or concert in return, and did not log it as commercial time, then it was payola. Shrinky voiced his opinion that all gifts from a cigarette lighter on up should be politely turned down. That way, he explained, you do not reveal yourself as having a price. The questioning was direct and the answers were also refreshingly frank. Questions on Contests and EEO were also raised.

The next meeting concerned Music Research Methodology, with John Sebastian of KDWB, Bob Pittman of WMAQ & WKQX, Lee Abrams of Burkhart/Abrams, and Bob Duckman of WASH answering

questions on how they go about their research. Although the methods varied in degree and complexity, they boiled down to a combination of both research and gut feeling. Most of the questions during this session dealt with how to apply the bigger markets research in smaller markets.

A special treat was the session on How To Maximize Your Promotions with Harvey Mednick of RKO, and a panel of experts in the advertising and graphics field. The audience was presented via a series of slides and video presentations with the varying degrees of effectiveness of billboards and television advertising. The main thrust was that outside professionals should be brought in when a station is going to spend money on advertising. It was pointed out that it is more effective to have an advertising person learn radio than it is a radio person to learn advertising techniques.

The final Keynote Address turned out to be nothing of the sort. In a rare appearance, actually his first at any industry convention, David Geffen made himself available to any and all questions posed to him from the audience. Starting things off and guiding the conversation was R&R Publisher Bob Wilson. Geffen was refreshingly candid in answering questions on what motivated him in the record business, what made Asylum Records the gigantic success that it is, and how he feels about the radio and record industries in general. Geffen emphasized that radio was probably the single most important aid in marketing records and that it had played an important part in his success. Geffen also expressed his belief that the artist makes the record company and not vice versa. Expressing his happiness in his present position as Special Assistant to the President of Warner Communications, Mr. Geffen also related that he has no idea of what he is going to do next, and he likes it that way.

The culmination of the Convention came at the Superstar Banquet & Show. Hosted by Tony Orlando and O.J. Simpson, it turned out to be a rousing and satisfying musical event. Before the music started, O.J. asked Tony to explain some things about the music industry to him. Such humorous questions as who is "R.T. Mongrel" and "Steve Polish" highlighted the amusing

conversation. Emmylou Harris started the entertainment, displaying the versatility in both Pop and Country that has made her one of the newest superstars on the scene. After a slight intermission where O.J. attempted to fill the gap by revealing a surprisingly good singing voice, Boz Scaggs came on. Performing most of the songs that have made him popular, Boz thoroughly entertained the audience, getting them on their feet many times during the performance.

As always, the conversations continued in the hallways, and elevators after the show. At the One-To-One Brunch Sunday morning many people expressed both their satisfaction at what they had accomplished during the Convention and their disappointment that it was over so soon.

—David Hirsch

Payola

Continued from front page

D.J. Productions, had exerted undue pressure on performers and promoters by threatening to withhold radio airplay.

During the hearings, Washington cited recent Al Green and Earth, Wind & Fire concerts as examples of interference by D.J. Productions, involving threats of reduced airplay for those artists unless D.J. Productions was permitted to join in the promotion of the concerts. Jack Boyle, head of Cellar Door Concerts, Inc., was also slated to testify. The complaint regarding the WOL personalities was the original catalyst spurring the FCC to schedule the public hearings on payola.

Late News

Bill Hennes resigned as Program Director of WNDE/Indianapolis, this week to accept a similar position at WFIL/Philadelphia, effective Monday, February 28. Before WNDE, Hennes programmed CKLW/Detroit and WKLO/Louisville. A new Program Director for WNDE will be named later this week.

"Sweet" Dick Whittington is returning to KGIL/San Fernando after departing KFI/Los Angeles, where he was afternoon drive personality. Whittington will return to his former morning star position with KGIL where he spent seven years before recently moving to KFI.

John Chaffee has been elected Vice President, Programming of the Malrite Broadcasting Company. The promotion was announced by Malrite President Milton Maltz. Chaffee was most recently National PD for the ten station chain which includes WHK and WMMS/Cleveland, where the chain is headquartered.

C'MON NOW!

We've been doing this for a long time.

We have plenty of records to work.

Would we chase one that's been out
4½ MONTHS if it wasn't a hit?

Of course not!



**WFIL, WTIX, KEEL, WAVZ,
KCMO, KJOY, WBZ-FM,
WLCY**

**All agree because they
just added "FREE" by
Deniece Williams
THIS WEEK!**

**It was a TOP-5 Top-40
hit in Detroit in December
and it's a Top-5 Top-40
hit TODAY.**

**"Free" by Deniece Williams on
Columbia Records**

Most Added:

EAGLES "Hotel"
GLEN CAMPBELL
TOM JONES
WINGS

PARALLEL ONE

WKBW/BUFFALO
Jim Quinn

Eagles
"Hotel"
Gary Wright
Fleetwood Mac RA
Smokie
Tony Orlando
"Sing"
Glen Campbell
HOT
Barbra Streisand 1-1
David Soul 5-3
Kansas 20-10
Dickie Goodman 23-12
Jacksons 24-17
Hall & Oates 26-19

WFIL/PHILADELPHIA
Joel Denver

Deniece Williams
Tom Jones
HOT
Barbra Streisand 8-3
Kenny Nolan 7-4
Abba 10-6
Al Stewart 15-12

CKLW/DETROIT
Dick Bozzi

Jerry Buttlar
Latimore
Boz Scaggs
HOT
Barbra Streisand 1-1
Hall & Oates 11-4
Undisputed Truth 9-5
Barry Manilow 14-8
Steve Miller 16-12
William Bell 25-16

WLS/CHICAGO
Jim Smith

George Harrison
Kenny Nolan
HOT
Steve Miller 5-2
Kiss 10-8
Barbra Streisand 13-10
Kansas 16-13

WRKO/BOSTON
Les Garland

Wings
Eagles
"Hotel"
HOT
Mary MacGregor 2-1
10cc 4-2
Barbra Streisand 7-4
Jacksons 12-9
Tom Jones 29-23

WPGC/WASHINGTON D.C.
Jim Elliott

Teddy Pendergrass
Jennifer Warnes
John Travolta
HOT
Hall & Oates 1-1
Abba 5-2
Kansas 6-3
10cc 13-9
Eagles
"Hotel" 16-11
David Soul 28-13
David Dundas 25-16

KFRC/SAN FRANCISCO
Dave Sholin

Jennifer Warnes
Kansas
HOT
Al Stewart 6-4
Bob Seger 12-5
Hall & Oates 27-12
Eagles
"Hotel" 22-14

KHJ/LOS ANGELES
Charlie Van Dyke

Wings
HOT
Jacksons 3-1
Al Stewart 4-2
Abba 9-5
Kenny Nolan 10-7
Steve Miller 13-9
Barbra Streisand 17-11

KDWB/MINNEAPOLIS
John Sebastian

Al Stewart
Bob Seger
Ozark Mt. Daredevils
HOT
Eagles 7-3
Abba 9-4
Kansas 19-11
Boston 18-13
Beatles
"Ob-La" 25-18

KING/SEATTLE
Rob Conrad

None
HOT
Barbra Streisand 3-1
Hall & Oates 10-4
10cc 20-11
Jacksons 23-16

WOKY/MILWAUKEE
Vickie Tietz

Bee Gees
HOT
Fleetwood Mac 11-8
10cc 16-10
Kansas 14-11
Abba 19-12
David Soul 20-15
Bob Seger 23-17
Hall & Oates 31-20

KNUS/DALLAS
Randy Humes

Eagles
"Hotel"
KC & Sunshine Band
HOT
Mary MacGregor 2-1
Bread 5-3
Bob Seger 8-4
Aerosmith 15-11

13Q/PITTSBURGH
Jack Forsythe

10cc
Foghat
HOT
Hall & Oates 10-1
Abba 16-9
Al Stewart 18-10
Jacksons 19-14
Deniece Williams 26-18

WCAO/BALTIMORE
Ron Riley

John Travolta
Jennifer Warnes
Natalie Cole
HOT
Hall & Oates 1-1
Bob Seger 5-3
Thelma Houston 7-4
Abba 11-7
10cc 14-10
David Soul 18-12
Wings 24-19

Y100/MIAMI
Quincy McCoy

Abba
Wings
David Soul
HOT
Barbra Streisand 2-1
Aerosmith 3-2
KC & Sunshine 12-9
Hall & Oates 18-12
Bay City Rollers 22-14

Q102/CINCINNATI
Mark Elliott

Wings
George Harrison
HOT
Barbra Streisand 2-1
Mary MacGregor 4-2
Bob Seger 11-9
10cc 13-11
Hall & Oates 18-15
Kansas 25-20

WPEZ/PITTSBURGH
Beau Raines

Tom Jones
HOT
Manfred Mann 2-1
Hall & Oates 8-3
Barbra Streisand 19-10
Al Stewart 21-14
Automatic Man 26-16
Bob Seger 24-18
Kenny Nolan 29-21

KILT/HOUSTON
Bill Young

William Bell
David Soul
ELO
Jennifer Warnes
HOT
Barbra Streisand 9-4
Thelma Houston 13-9
Abba 29-22
Boston 30-23

Z93/ATLANTA
Dan Mason

Eagles
"Hotel"
HOT
Barbra Streisand 3-1
Abba 9-6
10cc 16-8
William Bell 26-18
David Soul 29-19

KSQJ/ST. LOUIS
Charlie Lake

David Soul
William Bell
Kiss
"Dr. Love"
HOT
Sylvers 6-2
Abba 10-6
Barbra Streisand 14-10
10cc 20-11
Hall & Oates 28-18

KEZY/ANAHEIM
Rick Carroll

Eagles
"Hotel"
Thelma Houston
Olivia
Rose Royce
Boz Scaggs (DP)
HOT
Manfred Mann 3-1
Bob Seger 4-2
Al Stewart 7-3
Abba 9-6
10cc 13-10
Barry Manilow 27-22
Atlanta Rhythm Sec.
30-23
David Bowie 31-25

KXXX/DENVER
Mike Shannon

Atlanta Rhythm Sec.
Ozark Mtn. Daredevils
Stevie Wonder
"Lovely"
HOT
Abba 5-3
Aerosmith 7-4
Fleetwood Mac 16-5
Heart 15-8
Eagles
"Hotel" 23-14

KLIF/DALLAS
Jim Davis

William Bell
HOT
Barbra Streisand 5-1
Fleetwood Mac 7-3
Steve Miller 11-8
Barry Manilow 13-9
Kansas 15-11

WGCL/CLEVELAND
T.J. Lambert

Rod Stewart
Olivia
KC & Sunshine
HOT
Barbra Streisand 3-1
Bob Seger 6-2
Fleetwood Mac 7-3
Thelma Houston 13-6
Hall & Oates 14-7
David Soul 23-15

KCBQ/SAN DIEGO
Gerry Peterson

Glen Campbell
Kerry Chater
Wings
HOT
Jacksons 11-4
Kansas 17-14
Boston 24-19

KRBE/HOUSTON
Clay Gish

None
HOT
Kenny Nolan 5-3
Steve Miller 6-4
10cc 10-7
Bee Gees 14-10
Rod Stewart 29-20

WHBQ/MEMPHIS
John Long

Thelma Houston
William Bell
HOT
Barbra Streisand 3-2
Steve Miller 5-3
Bob Seger 8-6
Hall & Oates 12-7
Fleetwood Mac 13-10
Bee Gees 20-14
Kansas 30-20

99X/NEW YORK
Bill Gercla

None
HOT
Kenny Nolan 6-3
Barbra Streisand 13-5
Abba 11-6
Al Stewart 15-11
Natalie Cole 26-19
Wings 32-22

96X/MIAMI
Eric Rhoades

None
HOT
Manfred Mann 3-2
Barry Manilow 11-6
Thelma Houston 12-9
Enchantment 16-13
Rose Royce 30-18
Al Stewart 40-19

Music key: (DP) Indicates the song is getting play during certain parts of the day and/or night. (RA) indicates the song was dropped from the playlist then re-added.

PARALLEL TWO

KIOA/DES MOINES
Sam Lee

Wings
Elton John
Burton Cummings
David Soul
Thelma Houston
Olivia
Jackson Browne
George Harrison
Orleans
Glen Campbell
HOT
Manfred Mann 4-1
Jacksons 8-3
Steve Miller 11-5
Al Stewart 15-7
Hall & Oates 18-8
10cc 23-11
Kansas 25-12
Bee Gees 28-14

WAYS/CHARLOTTE
Beau Matthews

Tom Jones
David Soul
Jennifer Warnes
HOT
Abba 1-1
Al Stewart 10-4
Bob Seger 9-5
Kansas 14-10

WKY/OKLAHOMA CITY
Sandy Jones

Tom Jones
Thelma Houston
Jackson Browne
HOT
Barbra Streisand 2-1
Al Stewart 6-3
10cc 13-6

KFJZ/FT. WORTH
Denny Owen

None
HOT
Mary MacGregor 1-1
Barbra Streisand 10-2
Al Stewart 4-3

KFXM/SAN BERNARDINO
Ted Brown

Boston
Rod Stewart
HOT
Aerosmith 4-2
Manfred Mann 7-4
Kiss 8-5
Bee Gees 17-11
Elton John 25-18

WTRY/TROY
Jeff Ryan

Eagles
"Hotel"
Atlanta Rhythm Sec.
HOT
Barbra Streisand 2-1
Al Stewart 6-4
Hall & Oates 9-6
Tom Jones 11-7
Kansas 19-11

WRBQ/TAMPA
Bob McNeill

Atlanta Rhythm Sec.
William Bell
HOT
Barbra Streisand 3-2
Steve Miller 5-3
Bob Seger 8-6
Hall & Oates 12-7
Fleetwood Mac 13-10
Bee Gees 20-14
Kansas 30-20

WOLF/SYRACUSE
Don Bombard

Fleetwood Mac
HOT
Mary MacGregor 1-1
Barry Manilow 6-3
Kenny Nolan 9-4
Queen 12-7
Al Stewart 14-9

WGRD/GRAND RAPIDS
Ron White

Hall & Oates
David Soul
HOT
Barbra Streisand 3-2
Barry Manilow 11-6
Fleetwood Mac 13-8

K100/LOS ANGELES
Denise Gorman

Elvin Bishop
Wings
KC & Sunshine
HOT
Abba 4-3
Al Stewart 5-4
Kenny Nolan 11-7
Barbra Streisand 14-8
Steve Miller 15-11

WBBQ/AUGUSTA
Bruce Stevens

Eagles
"Hotel"
HOT
Rufus
Leo Sayer
HOT
Barbra Streisand 6-1
Abba 5-3
Jacksons 11-6
Bee Gees 19-13
Boston 21-14

WOW/OMAHA
Tom Barsanti

ELO
Leon Redbone
HOT
Barbra Streisand 4-1
Al Stewart 7-2
Kansas 8-4
Hall & Oates 10-5
Tom Jones 12-6
10cc 14-10

WQAM/MIAMI
Bucky Torres

None
HOT
Barbra Streisand 4-1
Al Stewart 9-6
Thelma Houston 10-7
10cc 13-10

WYRE/ANNAPOLIS
Jim Tice

Natalie Cole
Donna Summer
"Winter"
Bobby Gosh
Hall & Oates
HOT
Barbra Streisand 5-1
Tom Jones 11-8
George Harrison 17-10
Thelma Houston 27-15

KEEL/SHREVEPORT
Oogie Cooper

Ambrosia
William Bell
Debbie Williams
HOT
Mary MacGregor 8-4
David Soul 14-9
Bee Gees 15-10
Glen Campbell 24-15

WQXI/ATLANTA
Rhett Walker

Rod Stewart
ELO
Eagles
"Hotel"
HOT
Barbra Streisand 1-1
Thelma Houston 7-4
10cc 15-7
Fleetwood Mac 11-8
Al Stewart 12-9
Boston 23-17
William Bell 26-18

WDGY/MINNEAPOLIS
Gary Bridges

None
HOT
Barbra Streisand 6-4
Abba 13-6
Bob Seger 26-14

WAKY/LOUISVILLE
Johnny Randolph

Barkays
HOT
10cc 11-2
Bob Seger 12-3
Abba 16-4
Glen Campbell 28-10

WNDE/INDIANAPOLIS
Kevin Murphy

Thelma Houston
HOT
Barbra Streisand 4-1
Hall & Oates 12-7
Brick 25-19
Thelma Houston 22-18

KROY/SACRAMENTO
Jeff Robins

David Soul
Tom Jones (DP)
HOT
Mary MacGregor 2-1
Barbra Streisand 5-4
Boston 14-8
Kansas 19-13
10cc 25-15
Wings 26-17

WORC/HARTFORD
Jim English

Eagles
"Hotel"
HOT
Eagles 4-2
Barbra Streisand 6-3
Bob Seger 8-4
10cc 20-12

WNOE/NEW ORLEANS
C.C. Courtney

William Bell
HOT
Barbra Streisand
Steve Miller
George Harrison
Al Stewart
Glen Campbell
Orleans

KJRB/SPOKANE
Michael Christian

Thelma Houston
Wings
Marshall Tucker (DP)
Fleetwood Mac
"Gold Dust" (DP)
HOT
Barbra Streisand 1-1
Bob Seger 10-6
10cc 11-7
Abba 14-10
Fleetwood Mac 20-14
David Soul 24-19

WJDX/JACKSON
Dave Perkins

Glen Campbell
Eagles
"Hotel"
HOT
Barbra Streisand 1-1
David Dundas 3-2
David Soul 22-6
Hall & Oates 16-9
Bob Seger 17-11
Tom Jones 19-15
Rod Stewart 23-17

WBBF/ROCHESTER
Bob Savage

Ambrosia
Tony Orlando
"Sing"
HOT
Jacksons 5-2
Kenny Nolan 11-4
Hall & Oates 12-8
Atlanta Rhythm Sec.
14-10
Jennifer Warnes 16-12
Kansas 25-18
Climax Blues Band
26-19
Glen Campbell 28-21

WMAK/NASHVILLE
Phil Stanley

Eagles
"Hotel"
Leo Sayer
John Travolta
Wings (DP)
Andrea True Con. (DP)
HOT
Bob Seger 1-1
Hall & Oates 10-2
Kenny Nolan 9-4
Abba 12-7
10cc 17-9
Bee Gees 18-12
Atlanta Rhythm Sec.
23-14
Kansas 25-19
Elton John 29-21

KIMN/DENVER
Ed Greene

Stevie Wonder
"Lovely"
Wings (DP)
HOT
Barbra Streisand 4-1
Al Stewart 5-3
Hall & Oates 17-13
Thelma Houston 22-16

WCOL/COLUMBUS OH
Dave Bishop

Rod Stewart
Glen Campbell
Natalie Cole
HOT
Barbra Streisand 1-1
Steve Miller 4-3
David Soul 16-7
Hall & Oates 15-10
10cc 20-15
Thelma Houston 22-18

WMPM/MEMPHIS
Michael St. John

John Travolta
William Bell
Glen Campbell
HOT
Barbra Streisand 2-1
Al Stewart 3-2
Stevie Wonder 5-3
Hall & Oates 10-7
Thelma Houston 18-11
David Soul 27-21

WBWJ/ORLANDO
Tom West

None
HOT
Thelma Houston 8-4
10cc 10-7
Hall & Oates 19-15
Rod Stewart 29-21

PARALLEL TWO

WNOE/NEW ORLEANS
C.C. Courtney

William Bell
HOT
Barbra Streisand
Steve Miller
George Harrison
Al Stewart
Glen Campbell
Orleans

KJRB/SPOKANE
Michael Christian

Thelma Houston
Wings
Marshall Tucker (DP)
Fleetwood Mac
"Gold Dust" (DP)
HOT
Barbra Streisand 1-1
Bob Seger 10-6
10cc 11-7
Abba 14-10
Fleetwood Mac 20-14
David Soul 24-19

WJDX/JACKSON
Dave Perkins

Glen Campbell
Eagles
"Hotel"
HOT
Barbra Streisand 1-1
David Dundas 3-2
David Soul 22-6
Hall & Oates 16-9
Bob Seger 17-11
Tom Jones 19-15
Rod Stewart 23-17

WBBF/ROCHESTER
Bob Savage

Ambrosia
Tony Orlando
"Sing"
HOT
Jacksons 5-2
Kenny Nolan 11-4
Hall & Oates 12-8
Atlanta Rhythm Sec.
14-10
Jennifer Warnes 16-12
Kansas 25-18
Climax Blues Band
26-19
Glen Campbell 28-21

WMAK/NASHVILLE
Phil Stanley

Eagles
"Hotel"
Leo Sayer
John Travolta
Wings (DP)
Andrea True Con. (DP)
HOT
Bob Seger 1-1
Hall & Oates 10-2
Kenny Nolan 9-4
Abba 12-7
10cc 17-9
Bee Gees 18-12
Atlanta Rhythm Sec.
23-14
Kansas 25-19
Elton John 29-21

KIMN/DENVER
Ed Greene

Stevie Wonder
"Lovely"
Wings (DP)
HOT
Barbra Streisand 4-1
Al Stewart 5-3
Hall & Oates 17-13
Thelma Houston 22-16

WCOL/COLUMBUS OH
Dave Bishop

Rod Stewart
Glen Campbell
Natalie Cole
HOT
Barbra Streisand 1-1
Steve Miller 4-3
David Soul 16-7
Hall & Oates 15-10
10cc 20-15
Thelma Houston 22-18

WMPM/MEMPHIS
Michael St. John

John Travolta
William Bell
Glen Campbell
HOT
Barbra Streisand 2-1
Al Stewart 3-2
Stevie Wonder 5-3
Hall & Oates 10-7
Thelma Houston 18-11
David Soul 27-21

WBWJ/ORLANDO
Tom West

None
HOT
Thelma Houston 8-4
10cc 10-7
Hall & Oates 19-15
Rod Stewart 29-21

added this week...

KCPX/SALT LAKE CITY
Gary Waldron

ELO
Tom Jones
Eagles
"Hotel"
HOT
Barbra Streisand 2-1
Rose Royce
"Car" 9-3
George Harrison 16-10
Kansas 20-12
Wings 22-16
Rubinoos 29-22

KERN/BAKERSFIELD
Bob Harlow

Jennifer Warnes
Tom Jones
Climax Blues Band
HOT
Stevie Wonder 7-1
10cc 18-11
David Soul 19-14
Thelma Houston 21-16
Wings 26-18

KTLK/DENVER
King Kong Kirby

10cc
Thelma Houston
Gary Wright
HOT
Barbra Streisand 5-2
Steve Miller 11-7
Al Stewart 13-8
Hall & Oates 28-22
Kansas 31-23

KNDE/SACRAMENTO
Diane Cerwright

10cc
ELO
Eagles
"Hotel"
HOT
Barbra Streisand 5-3
Fleetwood Mac 12-6
Hall & Oates 15-11
Kansas 20-15

KAKC/TULSA
Steve Carter

Eagles
"Hotel"
Ray Stevens
Orleans
HOT
Al Stewart 6-3
Thelma Houston 17-11
David Soul 23-15

KLEO/WICHITA
Ken Clifford

Wings
Glen Campbell
Climax Blues Band
HOT
Hall & Oates 7-1
Kenny Nolan 4-3
Abba 8-5
David Soul 25-13
Olivia 21-16
Kris Kristofferson 30-20

WWSA/SAVANNAH
Jerry Rogers

Eagles
"Hotel"
Jennifer Warnes
HOT
Barbra Streisand 1-1
Hall & Oates 6-2
Abba 8-5
Smokie 12-9
Bee Gees 14-11
Kansas 18-12
Elvis Presley 21-15
David Soul 26-19

KRSP/SALT LAKE CITY
Alan Hague

ELO
Glen Campbell
Thelma Houston
HOT
David Soul 1-1
Olivia 4-3
Hall & Oates 5-4
Kansas 9-5
10cc 15-10
George Harrison 19-11
Rubinoos 29-22

KSTP/MINNEAPOLIS
Dave Cooper

Eagles
"Hotel"
Wings
HOT
Hall & Oates 1-1
Abba 4-3
Bob Seger 11-6
David Soul 16-9
10cc 14-11
ELO 21-16

PARALLEL THREE

WSPT/STEVENS POINT
Pat Martin

Glen Campbell (DP)
Klas
"Dr. Love" (DP)
Eagles
"Hotel"
HOT
Barbra Streisand 6-1
Steve Miller 5-3
Bee Gees 8-5

WOHO/TOLEDO
Bernara Joe

ELO
Seals & Crofts
Wilton P. St. Band
HOT
Bob Seger 3-2
Abba 10-8
Bee Gees 23-16

WAIR/WINSTON SALEM
Marc Mitchell

Q
Stallion
Jennifer Warnes
Leo Sayer
HOT
Abba 2-1
10cc 7-2
Stevie Wonder 9-5
Kenny Nolan 10-6
Wings 14-7

WTRU/MUSKOGEE
Jon London

Quincy Jones (DP)
Olivia
Rufus
HOT
Abba 4-1
Kenny Nolan 8-6
10cc 15-10
Bob Seger 17-13

WLCY/TAMPA
Ron Parker

Eagles
"Hotel"
Atlanta Rhythm Sec.
Natalie Cole
Deniece Williams (DP)
HOT
Kenny Nolan 2-1
Hall & Oates 10-5
Thelma Houston 12-7
Al Stewart 14-8
10cc 17-9
Bee Gees 20-12
Kansas 24-14

WRFC/ATHENS
Kelly McCoy

Marshall Tucker
Eagles
"Hotel"
Donna Summer
"Winter"
HOT
Al Stewart 5-2
Fleetwood Mac 6-3
Kansas 9-4
Orleans 11-6

KDON/SALINAS
Arthur W. Ball

Ambrosia
Jennifer Warnes
Ozark Mt. Daredevils
Rod Stewart
HOT
Barbra Streisand 3-2
E. Humperdinck 7-5
Thelma Houston 9-6
George Harrison 15-9
David Soul 24-18
Atlanta Rhythm Sec.
28-21

KVOX/FARGO
Bob Denver

None
HOT
Barbra Streisand 1-1
Hall & Oates 9-2
Kansas 11-5
10cc 15-6

WVLC/LEXINGTON
Joe Wood

Orleans
Elton John
Rod Stewart
Glen Campbell
Wings
Ozark Mt. Daredevils
Enchantment
Jennifer Warnes
HOT
Al Stewart 3-1
Abba 9-4
10cc 10-6
Evile 18-12
Stevie Wonder
"Lovely" 20-14
Thelma Houston 28-17
Atlanta Rhythm Sec.
30-20

The Hottest:

**BARBRA STREISAND
HALL & OATES
10cc
ABBA**

PARALLEL THREE

Z96/GRAND RAPIDS Liz Kiley	KAFY/BAKERSFIELD Chris Connor	WBZ-FM/BOSTON Vinnie Peruzzi	KKLS/RAPID CITY Mick Kjar
Ambrosia William Bell Natalie Cole (DPI) HOT: Bob Seger 6-3 10cc 10-8 Jackson Browne 17-10 Fleetwood Mac 14-11 Hall & Oates 22-17	Gary Wright HOT: Kenny Nolan 1-1 Hall & Oates 9-3 Steve Miller 10-5 10cc 16-11 Barbra Streisand 24-16 Rod Stewart 26-20 Eagles "Hotel" 29-24	Natalie Cole Deniece Williams Rose Royce Stallion Leo Sayer HOT: Thelma Houston 1-1 10cc 7-4 Jacksons 10-6 Fleetwood Mac 9-7 Kansas 26-18	Climax Blues Band Tom Jones (DP) Kansas (DP) Burton Cummings HOT: Abba 7-1 Rose Royce "Car" 6-2 David Soul 12-3 Bob Seger 10-7 Elvis Presley 11-8 Atlanta Rhythm Sec. 18-11 Boston 17-12
KQWB/FARGO Charlie Foxx	WRIE/ERIE Jim King	WEEQ/WAYNESBORO Bill Matthews	KHFI/AUSTIN Jack Starr
Leo Sayer Eagles "Hotel" Glen Campbell (DPI) Jennifer Warnes (DPI) Sammy Hagar "Red" (DPI) HOT: Barbra Streisand 2-1 Abba 6-2 Hall & Oates 10-6 Kansas 16-11 10cc 21-12	John Travolta Rhythm Heritage Spinners HOT: Steve Miller 4-2 Al Stewart 6-5 Tom Jones 14-12 Fleetwood Mac 18-14	Tom Jones Smokie Leo Sayer Glen Campbell HOT: Abba 5-2 Hall & Oates 6-3 Barbra Streisand 7-4 Kansas 10-7 Bob Seger 12-9 10cc 13-10 Dickie Goodman 24-19	Boz Scaggs Gary Wright HOT: Aerosmith 3-2 10cc 9-7 Rod Stewart 13-9 Fleetwood Mac 15-11 Eagles "Hotel" 18-15
KFYR/BISMARCK Den Brannan	WISM/MADISON Gary Bond	KILE/GALVESTON Ken Rush	WOSH/OSHKOSH Dan Davis
Tom Jones HOT: Eagles 1-1 Barbra Streisand 3-2 Hall & Oates 15-9 10cc 17-11	Tom Jones Rufus HOT: Barbra Streisand 2-1 Al Stewart 6-3 Steve Miller 10-5 David Soul 16-12 Hall & Oates 26-20	Eagles "Hotel" Isaac Hayes & Dionne Warwick Glen Campbell HOT: Barbra Streisand 15-5 Abba 10-8 Jennifer Warnes 25-21 Ray Stevens 28-23	Parker McGee Climax Blues Band Little River Band HOT: Bob Seger 2-1 Al Stewart 3-2 Abba 5-3 Barbra Streisand 12-9 10cc 14-10 Fleetwood Mac 16-12 Jackson Browne 20-15 Hall & Oates 21-16 ELO 33-23
WAAY/HUNTSVILLE Bob Baron	WNAM/NEENAH Jason Page	KCBN/RENO Red Mtn.	KSLY/SAN LUIS OBISPO John Tobin
Quincy Jones (DP) Climax Blues Band William Bell Eagles "Hotel" HOT: Bob Seger 4-2 Fleetwood Mac 10-5 Steve Miller 12-8 Abba 21-15	Tom Jones ELO HOT: Aerosmith 5-3 Bob Seger 14-9 Steve Miller 18-13 David Soul 29-19	William Bell Glen Campbell (DP) Lynyrd Skynyrd (DP) Rubinoos HOT: 10cc 2-1 Barbra Streisand 3-2 Boston 4-3 Wings 21-15	Thelma Houston HOT: Tom Jones Hot HOT: David Soul 10-1 Al Stewart 4-2 Barbra Streisand 7-3 10cc 11-7 Boston 14-10 Wings 26-13
WFLB/FAYETTEVILLE Stan Stewart	WFOM/MARIETTA Greg McClure	WJON/ST CLOUD Tom Kay	WCKS/COCOA BEACH Chris O'Neil
Q KC & Sunshine (DP) HOT: Deniece Williams 1-1 Barbra Streisand 4-2 Atlanta Rhythm Sec. 8-3 Al Stewart 14-11 Orleans 16-12 Thelma Houston 20-15	Glen Campbell Leo Sayer HOT: Q (DP) Rufus (DP) HOT: Abba 9-1 Al Stewart 4-2 Barbra Streisand 6-4 Fleetwood Mac 8-5 Kansas 10-7 Atlanta Rhythm Sec. 16-11 Bee Gees 17-13	None HOT: David Soul 11-1 David Dundas 7-3 Tom Jones 19-4 Olivia 14-6 Hall & Oates 17-11 George Harrison 23-12 Thelma Houston 26-15 Atlanta Rhythm Sec. 29-20 Wings 32-21	Atlanta Rhythm Sec. HOT: Barbra Streisand 2-1 Al Stewart 3-2 Eagles 6-3 Kansas 10-7 Hall & Oates 16-10 Thelma Houston 18-11 Tom Jones 28-21
WLOF/ORLANDO John Lander	WISE/ASHVILLE Mark St. John	KDZA/PUEBLO Rip Ven Winkle	KHWP/OKLAHOMA CITY Dwayne Allan
William Bell HOT: Barbra Streisand 1-1 Barry Manilow 4-2 Abba 6-3 Hall & Oates 17-8 Kansas 21-9	Elton John David Soul Natalie Cole HOT: Hall & Oates 2-1 Boston 11-7 Bee Gees 12-8 Elvis Presley 26-16 Wings 27-18	Glen Campbell Ozark Mt. Daredevils Stallion HOT: Barbra Streisand 3-1 Al Stewart 5-2 Fleetwood Mac 15-9 10cc 16-10 Wings 24-19	George Harrison Ray Stevens HOT: Barbra Streisand 9-4 Kansas 12-8 Hall & Oates 20-13
KKXL/GRAND FORKS Bob Hooper	WIRK/W PALM BEACH Terry Lee	WJON/ST CLOUD Tom Kay	WAKX/DULUTH Bruce McGregor
Jacksons Orleans Jennifer Warnes HOT: David Soul 8-1 Barbra Streisand 7-4 10cc 15-6 Boston 13-11 Fleetwood Mac 16-12 Elvis Presley 24-15 George Harrison 28-21 Eagles "Hotel" 30-22	David Soul (DP) Atlanta Rhythm Sec. Jackson Browne John Travolta HOT: Barbra Streisand 4-2 Bob Seger 10-5 10cc 13-11 ELO 24-20	Wendy Waldman John Travolta/ Eagles "Hotel" HOT: Abba 3-2 Al Stewart 4-3 Fleetwood Mac 13-7	George Harrison America HOT: Hall & Oates 8-1 10cc 10-7 Fleetwood Mac 12-8 David Soul 16-10 Jacksons 24-16
KQDI/GRÉAT FALLS Don Nordline	KBIM/ROSWELL J.D. Stone	WSAR/FALL RIVER Daniel F. Hayden	
Tom Jones Mr. Big (DP) Eagles "Hotel" HOT: Barbra Streisand 2-1 10cc 6-3 Hall & Oates 7-4 George Harrison 17-10 David Soul 26-19	John Travolta Eagles "Hotel" (DP) Rose Royce (DP) Gordon Lightfoot (DP) William Bell (DP) HOT: Al Stewart 5-3 Stephen Bishop 10-7 Kansas 17-9 George Harrison 18-10 Boston 22-11 David Soul 21-14 Elton John 29-21	Rose Royce Leo Sayer HOT: Barbra Streisand 2-1 Hall & Oates 9-4 10cc 10-7 Kansas 17-10 Rod Stewart 20-11 Wings 19-12 David Soul 29-22	
WEAQ/EAU CLAIRE Scott Christensen	KJOY/STOCKTON David Kraham	KPAM/PORTLAND Michael O'Brien	
Glen Campbell Helen Schneider HOT: Abba 8-3 Kenny Nolan 16-6 David Soul 13-7 10cc 20-9 Barbra Streisand 18-14 Kansas 29-23	Deniece Williams John Travolta ZZ Top "Arrested" Hot KC & Sunshine Elvin Bishop HOT: Boston 4-3 David Soul 6-4 Jackson Browne 10-8 Wings 15-9 Jennifer Warnes 27-13 Elton John 28-19 Olivia 30-21	Tom Jones Glen Campbell Eagles "Hotel" Orleans Boz Scaggs Burton Cummings HOT: Barbra Streisand 1-1 Bob Seger 4-3 Kansas 7-4 Fleetwood Mac 9-5 10cc 10-7 Hall & Oates 13-8 Olivia 29-19 Rod Stewart 30-20	

A FOREIGNER IS ON THE WAY

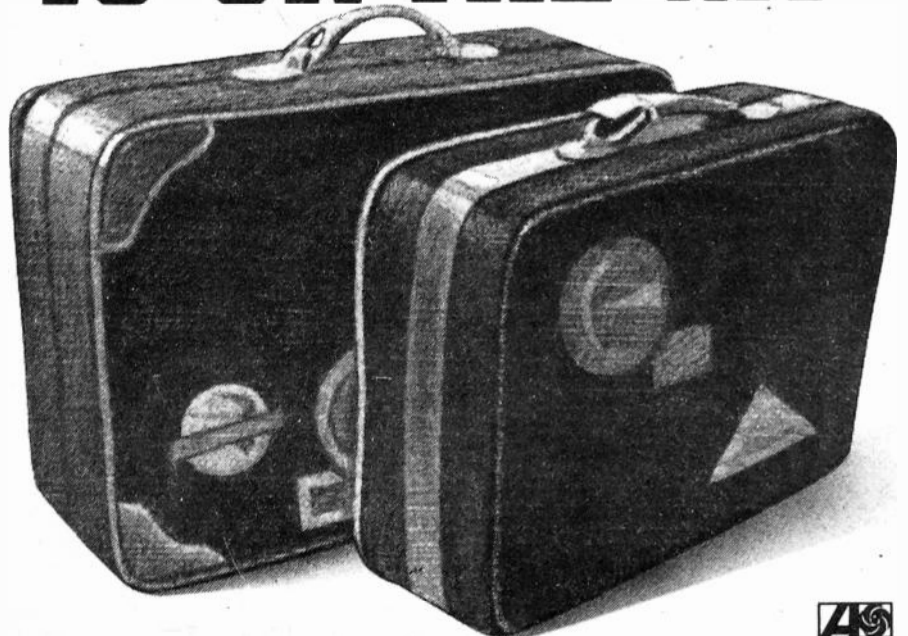

PARALLEL ONE PLAYLISTS

NORTHEAST



Philadelphia

- 1 MARY MACGREGOR
 - 2 MARY MACGREGOR
 - 3 BARBRA STREISAND
 - 4 KENNY NOLAN
 - 5 JACKSONS
 - 6 ABBA
 - 7 EAGLES
 - 8 ROSE ROYCE
 - 9 STEVE MILLER
 - 10 BARRY MANILOW
 - 11 BOB SEGER
 - 12 AL STEWART
 - 13 THELMA HOUSTON
 - 14 SYLVERS
 - 15 BREAD
 - 16 STEVE WONDER
 - 17 10cc
 - 18 WINGS
 - 19 HALL & OATES
 - 20 STEVE WONDER ("Lovely")
 - 21 LEO SAYER (old)
 - 22 AEROSMITH
 - 23 ROD STEWART
 - 24 DAVID SOUL
 - 25 KANSAS
- ADDS: DENICE WILLIAMS
TOM JONES



Boston

- 2 MARY MACGREGOR
 - 3 10cc
 - 4 THELMA HOUSTON
 - 5 BARBRA STREISAND
 - 6 MANFRED MANN
 - 7 FLEETWOOD MAC
 - 8 BOB SEGER
 - 9 STEVE MILLER
 - 10 JACKSONS
 - 11 AL STEWART
 - 12 BARRY MANILOW
 - 13 SMOKIE
 - 14 ROD STEWART
 - 15 GEORGE HARRISON
 - 16 DAVID SOUL
 - 17 HALL & OATES
 - 18 BOSTON
 - 19 KENNY NOLAN
 - 20 STEVE WONDER ("Lovely")
 - 21 BRICK
 - 22 ROSE ROYCE (old)
 - 23 ABBA
 - 24 AEROSMITH
 - 25 WINGS
 - 26 EAGLES ("Hotel")
- ADDS: 29 30



New York City

- 1 MARY MACGREGOR
 - 2 MANFRED MANN
 - 3 KENNY NOLAN
 - 4 EAGLES
 - 5 BARBRA STREISAND
 - 6 ABBA
 - 7 SYLVERS
 - 8 BARRY MANILOW
 - 9 JACKSONS
 - 10 BRICK
 - 11 AL STEWART
 - 12 LEO SAYER
 - 13 STEVE MILLER
 - 14 STEVE WONDER
 - 15 ROSE ROYCE
 - 16 THELMA HOUSTON
 - 17 BREAD
 - 18 BOB SEGER
 - 19 NATALIE COLE
 - 20 FLEETWOOD MAC
 - 21 ENGELBERT
 - 22 WINGS
 - 23 DAVID SOUL
 - 24 HALL & OATES
 - 25 MC CDO & DAVIS
 - 26 AEROSMITH
 - 27 BOSTON (new)
 - 28 ELTON JOHN (old)
 - 29 ROD STEWART
 - 30 ELTON JOHN (new)
 - 31 ROSE ROYCE
 - 32 ELTON JOHN (new)
 - 33 ROD STEWART (old)
 - 34 KANSAS
 - 35 KANSAS
- ADDS: None



Pittsburgh

- 1 MANFRED MANN
 - 2 MARY MACGREGOR
 - 3 HALL & OATES
 - 4 BARRY MANILOW
 - 5 ROSE ROYCE
 - 6 EAGLES
 - 7 SYLVERS
 - 8 KANSAS
 - 9 LEO SAYER
 - 10 BARBRA STREISAND
 - 11 BONEY M
 - 12 AEROSMITH
 - 13 ABBA
 - 14 AL STEWART
 - 15 KISS
 - 16 AUTOMATIC MAN
 - 17 STEVE MILLER
 - 18 BOB SEGER
 - 19 BURTON CUMMINGS
 - 20 BREAD
 - 21 BRICK
 - 22 JACKSONS
 - 23 FLEETWOOD MAC
 - 24 BURTON CUMMINGS
 - 25 STEVE WONDER
 - 26 ROD STEWART (old)
 - 27 BRICK
 - 28 THELMA HOUSTON
 - 29 BOSTON
 - 30 MC CDO & DAVIS
 - 31 EAGLES ("Hotel")
 - 32 ELTON JOHN (new)
 - 33 SPINNERS
 - 34 ELTON JOHN (old)
 - 35 TOM JONES
- ADDS: 35



Washington D.C.

- 1 HALL & OATES
 - 2 ARIAS
 - 3 KANSAS
 - 4 AL STEWART
 - 5 BOB SEGER
 - 6 STEVE MILLER
 - 7 BARBRA STREISAND
 - 8 THELMA HOUSTON
 - 9 10cc
 - 10 MARY MACGREGOR
 - 11 EAGLES ("Hotel")
 - 12 BEE GEES
 - 13 DAVID SOUL
 - 14 JACKSONS
 - 15 GEORGE HARRISON
 - 16 DAVID DUNDAS
 - 17 EAGLES
 - 18 STEPHEN BISHOP
 - 19 KENNY NOLAN
 - 20 JACKSON BROWNE
 - 21 ROD STEWART
 - 22 SMOKIE
 - 23 WINGS
 - 24 ATLANTA RS
 - 25 NATALIE COLE
 - 26 MARY MACGREGOR
 - 27 DONNA SUMMER
 - 28 FLEETWOOD MAC
 - 29 JENNIFER WARNES
 - 30 JOHN TRAVOLTA
- ADDS: TEDDY PENDERGRASS
- ON: KISS ("Dr. Love")
RUFUS
FLEETWOOD MAC ("Silver")



Buffalo

- 1 BARBRA STREISAND
 - 2 KENNY NOLAN
 - 3 DAVID SOUL
 - 4 DAVID DUNDAS
 - 5 MARY MACGREGOR
 - 6 MANFRED MANN
 - 7 AEROSMITH
 - 8 AL STEWART
 - 9 EAGLES
 - 10 KANSAS
 - 11 10cc
 - 12 DICKIE GODDARD
 - 13 ABBA
 - 14 STEVE MILLER
 - 15 BREAD
 - 16 BARRY MANILOW
 - 17 JACKSONS
 - 18 ROSE ROYCE
 - 19 HALL & OATES
 - 20 GEORGE HARRISON
 - 21 STEVE WONDER
 - 22 SYLVERS
 - 23 JOHN TRAVOLTA
 - 24 BRICK
 - 25 FLEETWOOD MAC
 - 26 KANSAS
 - 27 SPINNERS
 - 28 SMOKIE
 - 29 TONY ORLANDO
 - 30 BOB SEGER
 - 31 GLEN CAMPBELL
- ADDS: 25 (RA), 27, 28, 30
EAGLES ("Hotel")
GARY WRIGHT
LEO SAYER (new)
WINGS
GENESIS
ROD STEWART
STEVE WONDER ("Lovely")
- ON: LEO SAYER (new)
WINGS
GENESIS
ROD STEWART
STEVE WONDER ("Lovely")



Baltimore

- 1 HALL & OATES
 - 2 AL STEWART
 - 3 BOB SEGER
 - 4 THELMA HOUSTON
 - 5 KANSAS
 - 6 BEE GEES
 - 7 ABBA
 - 8 STEVE MILLER
 - 9 EAGLES
 - 10 10cc
 - 11 KENNY NOLAN
 - 12 DAVID SOUL
 - 13 MANFRED MANN
 - 14 BARBRA STREISAND
 - 15 FLEETWOOD MAC
 - 16 GEORGE HARRISON
 - 17 BAY CITY ROLLERS
 - 18 SMOKIE
 - 19 WINGS
 - 20 BOSTON
 - 21 MARY MACGREGOR
 - 22 ROD STEWART
 - 23 RUFUS
 - 24 HALL & OATES
 - 25 ATLANTA RS
 - 26 LEO
 - 27 JACKSON BROWNE
 - 28 TOM JONES
 - 29 EAGLES ("Hotel")
 - 30 WILTON BAND
- ADDS: JOHN TRAVOLTA
JENNIFER WARNES
NATALIE COLE

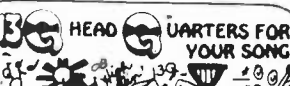

Pittsburgh

- 10 HALL & OATES
 - 11 MANFRED MANN
 - 12 MARY MACGREGOR
 - 13 BARBRA STREISAND
 - 14 BARRY MANILOW
 - 15 EAGLES
 - 16 SYLVERS
 - 17 ROSE ROYCE
 - 18 ABBA
 - 19 AL STEWART
 - 20 AEROSMITH
 - 21 STEVE WONDER
 - 22 STEVE MILLER
 - 23 JACKSONS
 - 24 BONEY M
 - 25 LEO SAYER (old)
 - 26 BURTON CUMMINGS (old)
 - 27 DENICE WILLIAMS
 - 28 KENNY NOLAN
 - 29 STEVE WONDER ("Lovely")
 - 30 BONEY M
 - 31 BOB SEGER
 - 32 BURTON CUMMINGS
 - 33 AUTOMATIC MAN
 - 34 FLEETWOOD MAC
 - 35 BREAD
 - 36 STEVE WONDER ("Duke")
 - 37 ROD STEWART (old)
 - 38 MC CDO & DAVIS
 - 39 KISS
- ADDS: 10cc
FOGHAT (new)
- WOKY

MIDWEST



Chicago

- 1 MARY MACGREGOR
 - 2 STEVE MILLER
 - 3 SYLVERS
 - 4 BOB SEGER
 - 5 AL STEWART
 - 6 ENGELBERT
 - 7 EAGLES
 - 8 KISS
 - 9 BARRY MANILOW
 - 10 BARBRA STREISAND
 - 11 FLEETWOOD MAC
 - 12 JACKSONS
 - 13 KANSAS
 - 14 MANFRED MANN
 - 15 ROSE ROYCE
 - 16 10cc
 - 17 GEORGE HARRISON
 - 18 ABBA
 - 19 STEVE WONDER
 - 20 BOSTON
 - 21 AEROSMITH
 - 22 KENNY NOLAN
 - 23 LEO SAYER (old)
 - 24 DE VOYZON & BOTKIN (old)
 - 25 BRICK
 - 26 HEART
 - 27 ROD STEWART (old)
 - 28 BURTON CUMMINGS (old)
- ADDS: 17, 23
- ON: STEVE WONDER ("Lovely")



Cincinnati

- 1 BARBRA STREISAND
 - 2 MARY MACGREGOR
 - 3 MANFRED MANN
 - 4 EAGLES
 - 5 STEVE MILLER
 - 6 BARRY MANILOW
 - 7 FLEETWOOD MAC
 - 8 AL STEWART
 - 9 BOB SEGER
 - 10 STEVE WONDER
 - 11 10cc
 - 12 BREAD
 - 13 JACKSON BROWNE
 - 14 ROSE ROYCE
 - 15 HALL & OATES
 - 16 BURTON CUMMINGS (old)
 - 17 QUEEN
 - 18 MC CDO & DAVIS
 - 19 BOSTON
 - 20 KANSAS
 - 21 ELTON JOHN (old)
 - 22 SPINNERS
 - 23 LEO SAYER (old)
 - 24 ROD STEWART
 - 25 AEROSMITH
 - 26 STEPHEN BISHOP
 - 27 ROD STEWART (old)
 - 28 ALICE COOPER
 - 29 CAPTAIN & TENNILLE
 - 30 BEE GEES (old)
- ADDS: WINGS
GEORGE HARRISON
- ON: STEVE WONDER ("Lovely")
DUKE
ELTON JOHN ("Crazy")
CAGE



St. Louis

- 1 MARY MACGREGOR
 - 2 SYLVERS
 - 3 KANSAS
 - 4 MANFRED MANN
 - 5 ROSE ROYCE
 - 6 ABBA
 - 7 BOB SEGER
 - 8 FLEETWOOD MAC
 - 9 THELMA HOUSTON
 - 10 BARBRA STREISAND
 - 11 AL STEWART
 - 12 LEO SAYER
 - 13 NATALIE COLE
 - 14 AEROSMITH
 - 15 10cc
 - 16 STEVE WONDER
 - 17 EAGLES
 - 18 HALL & OATES
 - 19 KENNY NOLAN
 - 20 BREAD
 - 21 BOSTON
 - 22 DR BUZZARD
 - 23 GEORGE HARRISON
 - 24 BEE GEES
 - 25 JACKSONS
 - 26 ROSE ROYCE
 - 27 EAGLES ("Hotel")
 - 28 BRICK
 - 29 RUFUS
 - 30 WINGS
 - 31 GARY WRIGHT
 - 32 SMOKEY ROBINSON
 - 33 DAVID SOUL
 - 34 WILLIAM BELL
 - 35 KISS ("Dr. Love")
- ADDS: 33, 34, 35
- ON: JOHN TRAVOLTA
BABYS



Detroit

- 1 BARBRA STREISAND
 - 2 MARY MACGREGOR
 - 3 EAGLES
 - 4 HALL & OATES
 - 5 UNDISPUTED TRUTH
 - 6 MANFRED MANN
 - 7 ENCHANTMENT
 - 8 BARRY MANILOW
 - 9 KANSAS
 - 10 FLEETWOOD MAC
 - 11 LEO SAYER
 - 12 STEVE MILLER
 - 13 BOB SEGER
 - 14 HALL & OATES
 - 15 KENNY NOLAN
 - 16 WILLIAM BELL
 - 17 JENNIFER WARNES
 - 18 JACKSONS
 - 19 AL STEWART
 - 20 10cc
 - 21 ROSE ROYCE
 - 22 ROD STEWART
 - 23 KANSAS
 - 24 KRISTINE
 - 25 ATLANTA RS
 - 26 ORAMATICS
 - 27 BURTON CUMMINGS (new)
 - 28 ELO (old)
 - 29 STEVE WONDER
 - 30 HALL & OATES (old)
- ADDS: BDZ SCAGGS
JERRY BUTLER
LATIMORE



Milwaukee

- 1 BARBRA STREISAND
 - 2 MARY MACGREGOR
 - 3 EAGLES
 - 4 KENNY NOLAN
 - 5 AL STEWART
 - 6 BARRY MANILOW
 - 7 JOHN TRAVOLTA
 - 8 ROSE ROYCE
 - 9 10cc
 - 10 KANSAS
 - 11 ABBA
 - 12 EAGLES
 - 13 STEVE WONDER
 - 14 DAVID SOUL
 - 15 SYLVERS
 - 16 BOB SEGER
 - 17 JACKSONS
 - 18 BRICK
 - 19 EAGLES ("Hotel")
 - 20 GEORGE HARRISON
 - 21 ELO
 - 22 PARKER MC GEE
 - 23 JOHN TRAVOLTA
 - 24 TOM JONES
 - 25 BEE GEES
 - 26 JAMES DARREN
 - 27 NICK NOBLE
 - 28 OLIVIA NEWTON JOHN
 - 29 TOMMY LEONETTI
 - 30 ABBA
- ADDS: 26
- ON: DICKIE GOODMAN



Minneapolis

- 1 MARY MACGREGOR
 - 2 MANFRED MANN
 - 3 EAGLES
 - 4 ABBA
 - 5 KENNY NOLAN
 - 6 BARBRA STREISAND
 - 7 BARRY MANILOW
 - 8 STEVE WONDER
 - 9 HALL & OATES
 - 10 BREAD
 - 11 KANSAS
 - 12 MC CDO & DAVIS
 - 13 BOSTON
 - 14 ENGELBERT
 - 15 LEO SAYER
 - 16 STEVE MILLER
 - 17 LINDA RONSTADT
 - 18 BEATLES
 - 19 EAGLES ("Hotel")
 - 20 STEPHEN BISHOP
 - 21 BURTON CUMMINGS (old)
 - 22 AL STEWART
 - 23 ROD STEWART (old)
 - 24 BOB SEGER
 - 25 ELO (old)
 - 26 ALICE COOPER
 - 27 SPINNERS
 - 28 BOSTON (old)
 - 29 FIREBALL
 - 30 OZARK MDS
- ADDS: 22, 24, 30



Cleveland

- 1 BARBRA STREISAND
 - 2 BOB SEGER
 - 3 FLEETWOOD MAC
 - 4 AL STEWART
 - 5 MANFRED MANN
 - 6 THELMA HOUSTON
 - 7 HALL & OATES
 - 8 MARY MACGREGOR
 - 9 10cc
 - 10 EAGLES
 - 11 KANSAS
 - 12 ABBA
 - 13 BARRY MANILOW
 - 14 NATALIE COLE
 - 15 DAVID SOUL
 - 16 BOSTON
 - 17 JACKSONS
 - 18 STEVE WONDER ("Lovely")
 - 19 BEE GEES
 - 20 DONNA SUMMER
 - 21 ATLANTA RS
 - 22 PARKER MC GEE
 - 23 WINGS
 - 24 ROD STEWART
 - 25 STEVE MILLER
 - 26 OLIVIA NEWTON JOHN
 - 27 JOHN TRAVOLTA
 - 28 KC & SUNSHINE BAND
 - 29 ENCHANTMENT
 - 30 AMBROSIA
- ADDS: 24, 26, 28, 30



Memphis

- 1 MARY MACGREGOR
 - 2 BARBRA STREISAND
 - 3 STEVE MILLER
 - 4 EAGLES
 - 5 AL STEWART
 - 6 BOB SEGER
 - 7 HALL & OATES
 - 8 MANFRED MANN
 - 9 TOM JONES
 - 10 FLEETWOOD MAC
 - 11 BREAD
 - 12 STEVE WONDER
 - 13 ABBA
 - 14 BEE GEES
 - 15 GEORGE HARRISON
 - 16 RICK DEES
 - 17 DAVID SOUL
 - 18 BOSTON (new)
 - 19 KISS
 - 20 KANSAS
 - 21 10cc
 - 22 WILLIAM BELL
 - 23 STEVE WONDER ("Lovely")
 - 24 AEROSMITH
 - 25 ROSE ROYCE (old)
 - 26 JENNIFER WARNES
 - 27 BARRY MANILOW
 - 28 THELMA HOUSTON
 - 29 SPINNERS
 - 30 BRICK
- ADDS: 22, 28



Dallas

- 1 BARBRA STREISAND
 - 2 AEROSMITH
 - 3 FLEETWOOD MAC
 - 4 EAGLES
 - 5 BOB SEGER
 - 6 MARY MACGREGOR
 - 7 AL STEWART
 - 8 STEVE MILLER
 - 9 BARRY MANILOW
 - 10 TOM JONES
 - 11 KANSAS
 - 12 BREAD
 - 13 DAVID SOUL
 - 14 10cc
 - 15 KISS
 - 16 KENNY NOLAN
 - 17 HALL & OATES
 - 18 BOSTON
 - 19 ELTON JOHN (new)
 - 20 STEVE WONDER ("Lovely")
 - 21 MANFRED MANN
 - 22 WINGS
 - 23 THELMA HOUSTON
 - 24 ROSE ROYCE
 - 25 BEE GEES
 - 26 WILLIAM BELL
 - 27 STEVE WONDER
 - 28 SYLVERS
 - 29 BRICK
 - 30 ABBA
- ADDS: 26



Miami

- 1 ROSE ROYCE
 - 2 MANFRED MANN
 - 3 MARY MACGREGOR
 - 4 BARBRA STREISAND
 - 5 DICKIE GODDARD
 - 6 BARRY MANILOW
 - 7 STEVE WONDER
 - 8 GARY WRIGHT
 - 9 THELMA HOUSTON
 - 10 LEO SAYER
 - 11 SYLVERS
 - 12 STEVE MILLER
 - 13 ENCHANTMENT
 - 14 EMO TIONS
 - 15 JACKSONS
 - 16 ROD STEWART (old)
 - 17 BRICK
 - 18 ROSE ROYCE (new)
 - 19 AL STEWART
 - 20 DR BUZZARD
 - 21 MC CDO & DAVIS
 - 22 EAGLES
 - 23 EARTH WIND & FIRE
 - 24 ABBA
 - 25 STEVE WONDER ("Lovely")
 - 26 R. B. HUANG
 - 27 WINGS
 - 28 KC & SUNSHINE BAND
 - 29 LATHOURE
 - 30 BARBRA STREISAND
- ADDS: None



Atlanta

- 1 BARBRA STREISAND
 - 2 MARY MACGREGOR
 - 3 THELMA HOUSTON
 - 4 MANFRED MANN
 - 5 BOB SEGER
 - 6 ABBA
 - 7 EAGLES
 - 8 10cc
 - 9 JACKSONS
 - 10 SYLVERS
 - 11 STEVE MILLER
 - 12 TOM JONES
 - 13 FLEETWOOD MAC
 - 14 AEROSMITH
 - 15 AL STEWART
 - 16 KANSAS
 - 17 ATLANTA RS
 - 18 WILLIAM BELL
 - 19 DAVID SOUL
 - 20 DICKIE GODDARD
 - 21 GEORGE HARRISON
 - 22 KENNY NOLAN
 - 23 JACKSON BROWNE
 - 24 BARRY MANILOW
 - 25 ELO
 - 26 BOSTON
 - 27 WINGS
 - 28 GLEN CAMPBELL
 - 29 BEE GEES
 - 30 ROD STEWART
- ADDS: EAGLES ("Hotel")
- ON: ELTON JOHN



Dallas

- 1 MARY MACGREGOR
 - 2 BARBRA STREISAND
 - 3 BREAD
 - 4 BOB SEGER
 - 5 ABBA
 - 6 EAGLES
 - 7 AL STEWART
 - 8 MANFRED MANN
 - 9 STEVE MILLER
 - 10 FLEETWOOD MAC
 - 11 AEROSMITH
 - 12 SYLVERS
 - 13 ROSE ROYCE
 - 14 WINGS
 - 15 BURTON CUMMINGS
 - 16 BARRY MANILOW
 - 17 STEVE WONDER ("Lovely")
 - 18 LEO SAYER
 - 19 KANSAS
 - 20 STEVE WONDER
 - 21 ABBA
 - 22 GEORGE HARRISON
 - 23 TOM JONES
 - 24 MC CDO & DAVIS
 - 25 GLEN CAMPBELL
 - 26 ENGELBERT
 - 27 BEE GEES
 - 28 EAGLES ("Hotel")
 - 29 KC & SUNSHINE BAND
 - 30 ROD STEWART (old)
- ADDS: 28, 29

WIOD

Miami

- 2 1 BARBRA STREISAND
- 3 2 AEROSMITH
- 4 3 MANFRED MANN
- 5 4 MARY MACGREGOR
- 6 5 DICKIE GOODMAN
- 7 6 BOB SEGER
- 8 7 ROSE ROYCE
- 9 8 THELMA HOUSTON
- 10 9 KENNETH COOPER
- 11 10 STEVE MILLER
- 12 11 BARRY MANILOW
- 13 12 HALL & OATES
- 14 13 AL STEWART
- 15 14 BAY CITY ROLLERS
- 16 15 LATIMORE
- 17 16 FLEETWOOD MAC
- 18 17 LEO SAYER (old)
- 19 18 SYLVERS
- 20 19 ELVIS PRESLEY
- 21 20 ABBA
- 22 21 EAGLES
- 23 22 STEVIE WONDER
- 24 23 ROD STEWART
- 25 24 DAVID SOUL
- 26 25 LYNRYD SKYNYRD
- 27 26 BRICK
- 28 27 EARTH WIND & FIRE
- 29 28 ELO
- 30 29 BOSTON (old)

ADDS: 20, 22, 25

KRBE

STEREO 104

Houston

- 1 1 MANFRED MANN
- 2 2 BARBRA STREISAND
- 3 3 KENNY NOLAN
- 4 4 STEVE MILLER
- 5 5 TOM JONES
- 6 6 THELMA HOUSTON
- 7 7 10cc
- 8 8 MARY MACGREGOR
- 9 9 BOB SEGER
- 10 10 BEE GEES
- 11 11 JACKSONS
- 12 12 EAGLES
- 13 13 BARRY MANILOW
- 14 14 KANSAS
- 15 15 HALL & OATES
- 16 16 ROSE ROYCE
- 17 17 ABBA
- 18 18 AEROSMITH
- 19 19 SYLVERS
- 20 20 ROD STEWART
- 21 21 BOSTON
- 22 22 AL STEWART
- 23 23 GLEN CAMPBELL
- 24 24 ELTON JOHN
- 25 25 RUFUS
- 26 26 LTD
- 27 27 STEVIE WONDER
- 28 28 FLEETWOOD MAC
- 29 29 ELO
- 30 30 EAGLES ("Hotel")

ADDS: None

DN: JACKSON BROWNE
FOGHAT (new)
MELANIE

KCBQ

San Diego

- 1 1 MARY MACGREGOR
- 2 2 MANFRED MANN
- 3 3 ABBA
- 4 4 JACKSONS
- 5 5 AL STEWART
- 6 6 BARBRA STREISAND
- 7 7 BRICK
- 8 8 ROSE ROYCE
- 9 9 SYLVERS
- 10 10 LEO SAYER
- 11 11 EAGLES
- 12 12 FLEETWOOD MAC
- 13 13 STEVE MILLER
- 14 14 KANSAS
- 15 15 BREAD
- 16 16 MC COD & DAVIS
- 17 17 BEE GEES
- 18 18 BOB SEGER
- 19 19 BOSTON
- 20 20 10cc
- 21 21 HALL & OATES
- 22 22 THELMA HOUSTON
- 23 23 AEROSMITH
- 24 24 BARRY MANILOW
- 25 25 DAVID SOUL ("Lovely")
- 26 26 STEVIE WONDER ("Lovely")
- 27 27 DENICE WILLIAMS
- 28 28 HOT
- 29 29 WILTON BAND
- 30 30 WINGS

ADDS: 30

GLEN CAMPBELL
KERRY CHATER

DN: ENCHANTMENT
JOHN TRAVOLTA
ELO

KXXX

Denver

- 1 1 STEVE MILLER
- 2 2 BREAD
- 3 3 ABBA
- 4 4 AEROSMITH
- 5 5 FLEETWOOD MAC
- 6 6 MANFRED MANN
- 7 7 AL STEWART
- 8 8 HEART
- 9 9 STEPHEN BISHOP
- 10 10 ELO (old)
- 11 11 BOB SEGER
- 12 12 EAGLES
- 13 13 BARBRA STREISAND
- 14 14 EAGLES ("Hotel")
- 15 15 ENGLAND DAN
- 16 16 BEE GEES
- 17 17 JACKSONS
- 18 18 HALL & OATES
- 19 19 ORLEANS
- 20 20 KENNY NOLAN
- 21 21 MARY MACGREGOR
- 22 22 STEVIE WONDER
- 23 23 10cc
- 24 24 DAVID SOUL
- 25 25 BARRY MANILOW

ADDS: ATLANTA RS
OZARK MD'S
STEVIE WONDER ("Lovely")

KING

Seattle

- 3 1 BARBRA STREISAND
- 4 2 KENNY NOLAN
- 5 3 STEVE MILLER
- 6 4 HALL & OATES
- 7 5 MARY MACGREGOR
- 8 6 ABBA
- 9 7 AL STEWART
- 10 8 EAGLES
- 11 9 BREAD
- 12 10 AEROSMITH
- 13 11 10cc
- 14 12 MANFRED MANN
- 15 13 ROSE ROYCE
- 16 14 DAVID DUNDAS
- 17 15 BARRY MANILOW
- 18 16 JACKSONS
- 19 17 FLEETWOOD MAC
- 20 18 STEPHEN BISHOP
- 21 19 BOB SEGER
- 22 20 KISS
- 23 21 SYLVERS
- 24 22 DAVID SOUL
- 25 23 WINGS
- 26 24 EARTH WIND & FIRE
- 27 25 STEVIE WONDER

ADDS: None

ON: KANSAS
BOZ SCAGGS (old)
STEVIE WONDER ("Lovely")

KEZY

Anaheim

- 3 1 MANFRED MANN
- 4 2 BOB SEGER
- 5 3 AL STEWART
- 6 4 MARY MACGREGOR
- 7 5 FLEETWOOD MAC
- 8 6 ABBA
- 9 7 AEROSMITH
- 10 8 HALL & OATES
- 11 9 STEVE MILLER
- 12 10 10cc
- 13 11 EAGLES
- 14 12 BARBRA STREISAND
- 15 13 BEE GEES
- 16 14 JACKSONS
- 17 15 KENNY NOLAN
- 18 16 BOSTON
- 19 17 ROD STEWART
- 20 18 ELO
- 21 19 BREAD
- 22 20 KANSAS
- 23 21 DAVID DUNDAS
- 24 22 BARRY MANILOW
- 25 23 ATLANTA RS
- 26 24 ELTON JOHN
- 27 25 DAVID BOWIE
- 28 26 AEROSMITH ("Saddle")
- 29 27 STEVIE WONDER
- 30 28 STEPHEN BISHOP
- 31 29 WINGS
- 32 30 BRICK
- 33 31 LINDA RONSTADT
- 34 32 KISS
- 35 33 A
- 36 34 GEORGE HARRISON
- 37 35 DAVID SOUL

ADDS: 33

THELMA HOUSTON
OLIVIA NEWTON-JOHN
ROSE ROYCE (new)
BOZ SCAGGS (old)

WEST

93 KHJ

Los Angeles

- 3 1 JACKSONS
- 4 2 AL STEWART
- 5 3 MARY MACGREGOR
- 6 4 MANFRED MANN
- 7 5 ABBA
- 8 6 AEROSMITH
- 9 7 KENNY NOLAN
- 10 8 LEO SAYER
- 11 9 STEVE MILLER
- 12 10 EAGLES
- 13 11 BARBRA STREISAND
- 14 12 DAVID DUNDAS
- 15 13 BARRY MANILOW
- 16 14 DAVID SOUL
- 17 15 BRICK
- 18 16 BOB SEGER
- 19 17 FLEETWOOD MAC
- 20 18 BREAD
- 21 19 HALL & OATES
- 22 20 STEVIE WONDER
- 23 21 THELMA HOUSTON
- 24 22 EAGLES ("Hotel")
- 25 23 EARTH WIND & FIRE
- 26 24 10cc
- 27 25 KANSAS
- 28 26 ROSE ROYCE (old)
- 29 27 BOSTON
- 30 28 BEE GEES
- 31 29 ELO
- 32 30 SYLVERS

ADDS: WINGS

KFRC 610

San Francisco

- 1 1 STEVE MILLER
- 2 2 EAGLES
- 3 3 BARBRA STREISAND
- 4 4 AL STEWART
- 5 5 BOB SEGER
- 6 6 MANFRED MANN
- 7 7 FLEETWOOD MAC
- 8 8 STEVIE WONDER
- 9 9 STEVIE WONDER ("Lovely")
- 10 10 DAVID SOUL
- 11 11 ALICE COOPER
- 12 12 HALL & OATES
- 13 13 ROD STEWART (old)
- 14 14 EAGLES ("Hotel")
- 15 15 BOSTON
- 16 16 DAVID DUNDAS
- 17 17 BARRY MANILOW
- 18 18 JACKSONS
- 19 19 MARY MACGREGOR
- 20 20 ABBA
- 21 21 ELO (old)
- 22 22 10cc
- 23 23 EARTH WIND & FIRE
- 24 24 ELO
- 25 25 GEORGE HARRISON
- 26 26 BOSTON (old)
- 27 27 TOM JONES

ADDS: JENNIFER WARNES
KANSAS

By Popular Demand

Barely White

RS-870

is the hottest new single by

Rick Dees



from his new LP, THE ORIGINAL DISCO DUCK

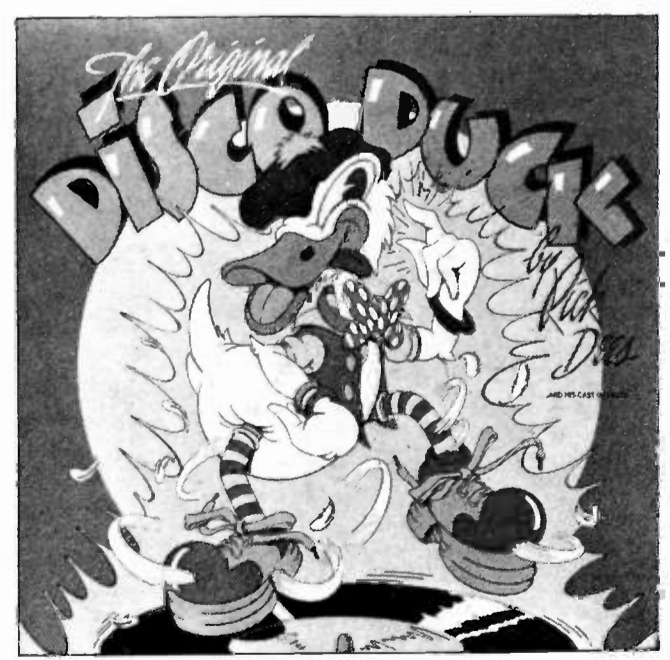

RS-1-3017



The RSO Family

on RECORDS AND TAPES

Manufactured and marketed by

Parallels

Parallel I: Major market stations (top 30 markets) that are format dominant* in their market and/or are the major sales influence. These stations usually play under 36 records in total.

Parallel II: Key stations (31-100 markets) that are format dominant in their respective markets, and influence rack buying patterns for their region. This category also will include some major market stations that are not the dominant ratings/sales influence, but have demonstrated importance in their respective markets. These stations will usually be programming 35 or less total current selections.

Parallel III: All other reporting stations. This parallel will also cover stations with longer playlists. It also will include secondary reporters that are not the format dominant station in their market but influence the market considerably. *Format dominance determined from latest Arbitron survey available in that market.

★ DENOTES FIRST WEEK IN PARALLELS.

Atlanta Rhythm Sec. Cont.

West	West
KJRH 15-24 KTLK 7-11 KNO 8-8 KROV 13-20 KNDZ 18-18 KIMN 13-25	KDON 20-19 KNO 17-28 KIMN 11-21 KQDI 8-8 KIDM 11-17

JACKSON BROWNE 3:27
Here Come Those Tears Again (Asylum)
LP: The Pretender

North	North	North
WPAC 24-20 WCAO 4-27	WAVZ 10-13 WDLG 20-24 WYRE 29-20 WHBF 23-18 WICC 23-20 WTHY 26-26	WBZ- FM 9-8 WVAI 7-5 WCEO 14-13 WFOI FM 3-2 WOLF 1-14 WTKY 18-14

BEE GEES 3:30
Boogie Child (RSO)
LP: Children Of The World

North	North	North
WRKO 11-11 WPAC 9-6 WCAO 9-6	WAVZ 24-24 WDRG 22-22 WPRO FM 13-8 WICC 19-16 WTRY 20-18	WBZ- FM 12-12 WSAR 15-17 WCEO 11-11

ABBA 3:50
Dancing Queen (Atlantic)
LP: Arrival

North	North	North
WFIL 10-6 WRKO 23-27 WPAC 5-2 WKBW 10-13 WCAO 10-7 WPEZ 17-13 13Q 16-6 99X 11-6	WDRG 14-11 WYRE 9-9 WPRO 7-11 WFOI FM 4-7 WOLF 8-8 WTRU 13-13 WTRY 13-13	WBZ- FM 19-21 WCEO 5-2

BOSTON 3:03
Long Time (Epic)
LP: Boston

North	North	North
WRKO 18-18 WCAO 20-20 WPEZ 23-29 99X 27-29	WAVZ 6-5 WDRG 24-24 WPRO FM 21-25 WICC 21-19 WTRY 18-16	WBZ- FM 20-17 WSAR 1-2 WVAI 19-17 WTSN 14-7

AEROSMITH 3:31
Walk This Way (Col)
LP: Toys In The Attic

North	North	North
WFIL 18-22 WRKO 26-28 WKBW 8-7 WPEZ 10-12 13Q 8-11 99X 21-27	WPRO FM 25-28 WTRY 8-15 WFOI FM 7-11 WOLF 3-12 WTRU 3-12 WTRY 3-12	WAXK 8-18 KQWB 4-10 WVAI 8-19 WVAI 7-11 WVAI 7-11 WVAI 7-11 WVAI 7-11

BREAD 2:58
Lost Without Your Love (Elektra)
LP: Lost Without Your Love

North	North	North
WFIL 17-15 WRKO 12-15 WPEZ 26-20 99X 16-17	WDRG 18-17 WYRE 10-14 WFOI FM 7-26 WOLF 10-15	WTSN 11-13

Bread Continued

West	West
KJRH 15-24 KTLK 7-11 KNO 8-8 KROV 13-20 KNDZ 18-18 KIMN 13-25	KDON 20-19 KNO 17-28 KIMN 11-21 KQDI 8-8 KIDM 11-17

JACKSON BROWNE 3:27
Here Come Those Tears Again (Asylum)
LP: The Pretender

North	North	North
WPAC 24-20 WCAO 4-27	WAVZ 10-13 WDLG 20-24 WYRE 29-20 WHBF 23-18 WICC 23-20 WTHY 26-26	WBZ- FM 9-8 WVAI 7-5 WCEO 14-13 WFOI FM 3-2 WOLF 1-14 WTKY 18-14

EAGLES 5:04
New Kid In Town (Asylum)
LP: Hotel California

North	North	North
WFIL 5-7 WRKO 13-22 WKBW 9-9 WPEZ 6-6 13Q 6-6 99X 3-4	WAVZ 1-6 WDRG 4-2 WYRE 2-2 WVAI 2-2 WOLF 5-5 WTRY 4-5	WBZ- FM 14-16 WVAI 12-13 WCEO 3-8 WFOI FM 1-1 WTSN 1-1

ELO
Do Ya (UA/Jet)
LP: A New World Record

North	North	North
WCAO 30-26 99X 40-34	WBBF 19-15 WTRY 28-24	WBZ- FM 26-24 WVAI 21-27 WCEO 22-21 WFOI 27-25

GEORGE HARRISON 3:52
Crackerbox Palace (Dark Horse/WB)
LP: 33%

North	North	North
WRKO 15-15 WPGC 17-15 WKBW 16-20 WCAO 17-16	WAVZ 18-22 WDRG 26-21 WYRE 17-10 WICC 24-22 WTRY 35-34	WBZ- FM 21-19 WVAI 11-18 WCEO 25-21 WFOI 20-18

FLEETWOOD MAC 3:34
Go Your Own Way (WB)

North	North	North
WRKO 4-6 WPGC 19-28 WKBW 26-25 WCAO 15-15 WPEZ 28-23 13Q 30-24 99X 20-20	WAVZ 5-4 WDRG 9-8 WYRE 12-10 WFOI FM 3-2 WOLF 1-14 WTKY 18-14	WBZ- FM 9-7 WVAI 7-5 WCEO 14-13 WFOI FM 3-2 WOLF 1-14 WTKY 18-14

HALL & OATES 2:23
Rich Girl (RCA)
LP: Bigger Than Both Of Us

North	North	North
WFIL 23-19 WRKO 22-17 WKBW 26-19 WCAO 1-1 WPEZ 3-3 13Q 10-1 99X 31-25	WAVZ 17-16 WDRG 16-15 WYRE 12-8 WVAI 2-2 WOLF 5-5 WTRY 30-26	WBZ- FM 18-15 WSAR 9-4 WCEO 6-6 WFOI FM 14-9 WTSN 30-26

WOLFE 3:52
Crackerbox Palace (Dark Horse/WB)
LP: 33%

North	North	North
WRKO 15-15 WPGC 17-15 WKBW 16-20 WCAO 17-16	WAVZ 18-22 WDRG 26-21 WYRE 17-10 WICC 24-22 WTRY 35-34	WBZ- FM 21-19 WVAI 11-18 WCEO 25-21 WFOI 20-18

MANFRED MANN 3:48
Blinded By The Light (WB)
LP: Roaring Silence

North	North	North
WFIL 2-2 WRKO 1-5 WPGC 7-10 WKBW 10-13 WPEZ 2-1 13Q 1-2 99X 2-2	WAVZ 12-16 WDRG 12-16 WYRE 3-10 WICC 6-12 WTSN 12-15	WBZ- FM 3-5 WCEO 5-5 WFOI 5-5

THELMA HOUSTON 3:35
Don't Leave Me This Way (Motown)
LP: Any Way You Like It

North	North	North
WFIL 13-13 WRKO 3-3 WPGC 9-8 WCAO 7-4 WPEZ 31-20 99X 18-16	WAVZ 15-18 WDRG 17-10 WYRE 17-15 WHBF 4-13 WPRO FM 10-6 WICC 25-21 WTRY 31-31	WBZ- FM 1-1 WCEO 8-6 WFOI 25-23 WTSN 17-12

JACKSONS 3:24
Enjoy Yourself (Epic)
LP: The Jacksons

North	North	North
WFIL 3-5 WRKO 12-9 WKBW 24-17 WPEZ 20-22 13Q 19-14 99X 7-9	WBHF 5-2 WPRO FM 6-11 WICC 7-6	WBZ- FM 10-6 WCEO 4-3 WFOI 16-16

KANSAS 3:26
Carry On Wayward Son (Kirshner)
LP: Leftovers

North	North	North
WFIL 4-25 WRKO 20-21 WPGC 6-3 WKBW 20-10 WCAO 8-5 13Q 13-15 99X 38-35	WAVZ 27-14 WDRG 27-22 WYRE 25-18 WPRO FM 18-9 WICC 17-14 WTRY 19-11	WBZ- FM 25-18 WSAR 17-10 WCEO 10-7 WFOI 23-22

STEVE MILLER 3:00
Fly Like An Eagle (Cap)
LP: Fly Like An Eagle

North	North	North
WFIL 9-9 WRKO 2-6 WPGC 2-6 WKBW 1-14 WCAO 3-8 WPEZ 13-17 13Q 11-13 99X 17-13	WAVZ 11-17 WDRG 11-14 WYRE 7-6 WBBF 9-22 WFOI FM 8-4 WICC 5-3 WTRY 17-20	WBZ- FM 8-9 WCEO 9-8 WFOI 4-2 WTSN 7-9

MARY MacGREGOR 3:40
Torn Between Two Lovers (Ariola America)
LP: Torn Between Two Lovers

North	North	North
WFIL 1-1 WRKO 2-1 WPGC 18-26 WKBW 4-5 WCAO 18-21 WPEZ 1-2 13Q 2-3 99X 1-1	WAVZ 3-1 WDRG 1-1 WYRE 17-25 WPRO FM 5-7 WOLF 1-1 WTRY 1-1	WBZ- FM 5-3 WCEO 8-9 WFOI 9-8 WTSN 10-10

BARRY MANILOW 3:38
Weekend In New England (Arista)
LP: This One's For You

North	North	North
WFIL 6-10 WRKO 14-12 WKBW 13-18 WPEZ 5-4 13Q 5-5 99X 12-8	WAVZ 16-15 WDRG 10-9 WYRE 14-21 WFOI 2-5 WOLF 2-5 FM 18-18	WBZ- FM 3-11 WCEO 7-6 WFOI 4-11

MANFRED MANN 3:48
Blinded By The Light (WB)
LP: Roaring Silence

North	North	North
WFIL 2-2 WRKO 1-5 WPGC 7-10 WKBW 10-13 WPEZ 2-1 13Q 1-2 99X 2-2	WAVZ 12-16 WDRG 12-16 WYRE 3-10 WICC 6-12 WTSN 12-15	WBZ- FM 3-5 WCEO 5-5 WFOI 5-5

STEVE MILLER 3:00
Fly Like An Eagle (Cap)
LP: Fly Like An Eagle

North	North	North
WFIL 9-9 WRKO 2-6 WPGC 2-6 WKBW 1-14 WCAO 3-8 WPEZ 13-17 13Q 11-13 99X 17-13	WAVZ 11-17 WDRG 11-14 WYRE 7-6 WBBF 9-22 WFOI FM 8-4 WICC 5-3 WTRY 17-20	WBZ- FM 8-9 WCEO 9-8 WFOI 4-2 WTSN 7-9

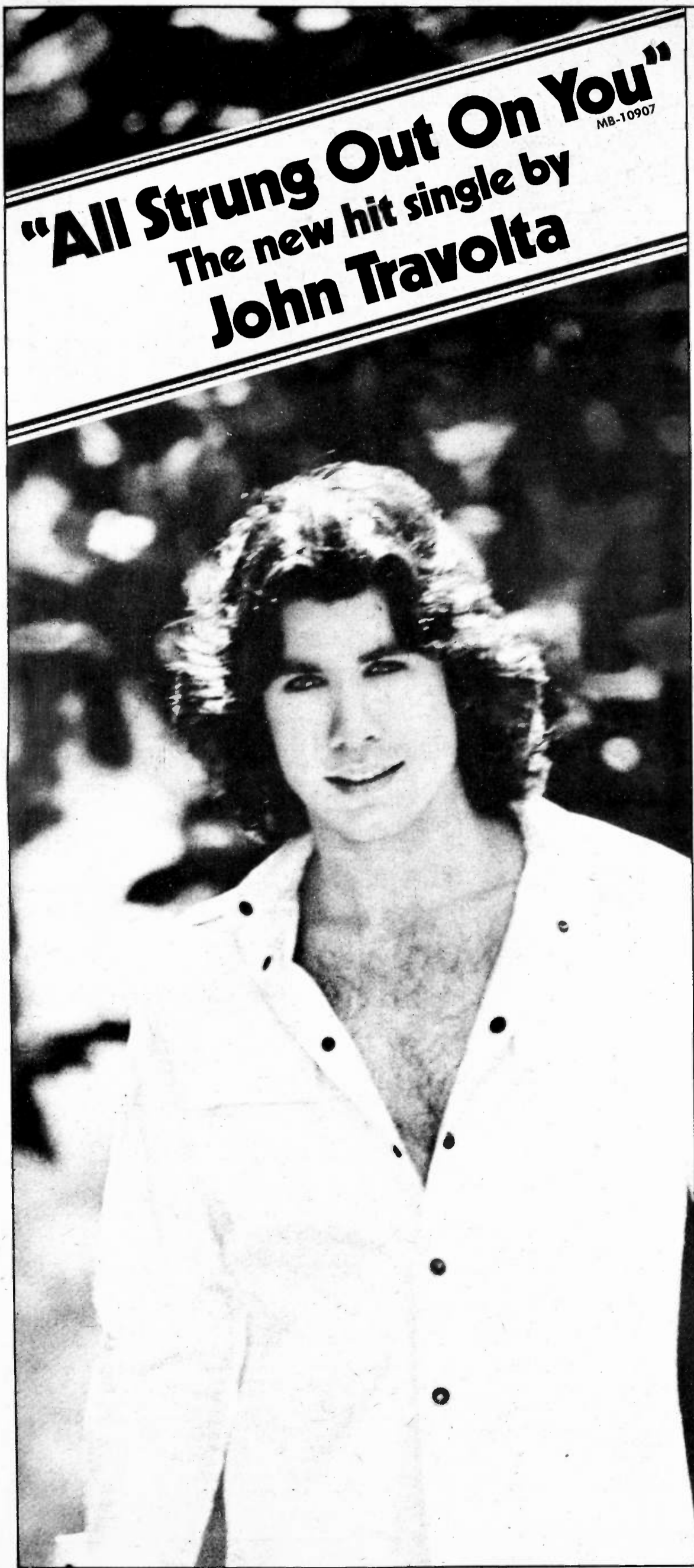

"All Strung Out On You"
The new hit single by
John Travolta

MB-10907

**In just two
short weeks, how
could all these
people be wrong?**

- | | |
|---------------|---------------|
| WDRQ | WTRY—HITBOUND |
| WCOL | WKIX—HITBOUND |
| WKBW | WSGN—HITBOUND |
| WYSL | WLAC—HITBOUND |
| WBBF | WFOM—HITBOUND |
| WIFI | Q105—HITBOUND |
| WGCL | KJRB—HITBOUND |
| WOKY | WBBQ—HITBOUND |
| WAKY—HITBOUND | WFEA—HITBOUND |
| WKLO—HITBOUND | WKBR—HITBOUND |
| KCBQ—HITBOUND | WSM—HITBOUND |
| KEEL—HITBOUND | WFLB—HITBOUND |
| KSLQ—HITBOUND | KJOY—HITBOUND |
| KCPX—HITBOUND | WCOD—HITBOUND |
| KRSP—HITBOUND | |

**"All Strung Out On You"
Charted and jumping
wherever it's played.**

From the album



BKL1-2211



Manufactured and Distributed by RCA Records

Steve Miller Continued
Table with radio station call letters and frequencies.

Bob Seger Continued
Table with radio station call letters and frequencies.

Rod Stewart Continued
Table with radio station call letters and frequencies.

10cc Continued
Table with radio station call letters and frequencies.

With Next Week's R&R: The Arbitron Special Issue

ELECTRIC WEENIE

I GET MYSELF STARTED EACH MORNING BY STICKING MY TONGUE IN THE FAN.

AS MY WIFE SAYS... "What's a home without bugs?"

AS BUFFALO BILL ONCE SAID... "LET THE CHIPS FALL WHERE THEY MAY"...

My Uncle Wendell invented the peacock by crossing a sparrow with an interior decorator.

MY DOC IS A SPECIALIST...HE PRACTICES EYE, EAR, NOSE AND WALLET.

I was almost late today. I was at my tailor, having my sequins rotated.

you may have more of this trash free by writing: The Electric Weenie Box 1111 Miami FL 33145.

KALEIDOSCOPE NEWS SERVICE

The Things We Do For Love by 10cc recently spent several weeks in the British top-ten... ELTON JOHN's favorite television show is "The Price Is Right"...

Fruitbowl

AMY CARTER'S NEW "NANNY" IS A PAROLEE FROM GEORGE STATE PRISON...IMAGINE MOVING DIRECTLY FROM PRISON TO THE WHITE HOUSE...

LIBERIA HAS NOW TAKEN SPECIAL MEASURES TO MAKE SURE SHIPS CARRYING THEIR FLAG ARE PROPERLY EQUIPPED FOR ALL EMERGENCIES.

THIS WINTER'S WEATHER PROVED ONE THING AT LEAST: LINCOLN WAS RIGHT - YOU CAN'T FUEL ALL THE PEOPLE, ALL OF THE TIME!

COME TO BEAUTIFUL SUNNY CALIFORNIA, WHERE IT'S NOW A BIGGER CRIME TO WATER YOUR GRASS...THAN TO SMOKE IT!

A NOTE FROM YOUR HEART ASSOCIATION: THEY'VE JUST FOUND OUT THAT THE MAIN CAUSE OF HEART ATTACKS IN MEN OVER 60, IS...WOMEN UNDER 30...

Radio & Records

6430 Sunset, Suite 1221, Hollywood 90028
Tel: (213) 466-9561

Form for Radio & Records subscription with fields for Name, Company/Station, Address, State, Zip, and pricing options.

KENNY NOLAN

Table with radio station call letters and frequencies for Kenny Nolan.

ROSE ROYCE

Table with radio station call letters and frequencies for Rose Royce.

BOB SEGER

Table with radio station call letters and frequencies for Bob Seger.

DAVID SOUL

Table with radio station call letters and frequencies for David Soul.

AL STEWART

Table with radio station call letters and frequencies for Al Stewart.

ROD STEWART

Table with radio station call letters and frequencies for Rod Stewart.

BARBRA STREISAND

Table with radio station call letters and frequencies for Barbra Streisand.

10cc

Table with radio station call letters and frequencies for 10cc.

AOR HOT TRACKS

These tracks are those which have received concentrated airplay and positive reaction on AOR Radio over an extended period of time...

- List of top tracks and artists including Boston, Chicago, Eagles, Elton John, Fleetwood Mac, George Harrison, and Led Zeppelin.

WINGS

Table with radio station call letters and frequencies for Wings.

STEVIE WONDER

Table with radio station call letters and frequencies for Stevie Wonder.

77 REASONS TO PLAY



“Living Next Door To Alice”

IT'S BEEN TOP 10 AT:

WMAK	KISD	KVOX	WBBQ	KOKK	KEIN	WGOW
WORG	WCGQ	WGLF	WBBF	KRLC	WZOO	WORD
KJOY	WLCX	KDON	WEAQ	WHEB	WQTC	WJDX
WGUY	KRIB	WSPT	KRKO	KGMV	KCRS	KFYR
WFLI	KTRF	WOWL	WFLB	KBOZ	KQDI	WBOW
WAUG	WHHY	WDUN	KKXL	KIOA	KATI	KWOX
WBSR	KLEO	KWWL	WACI	KAKC	KOOK	KLOG
KOZE	KELI	WDUZ	WAKN	WRIE	KGAL	WCIR
KTGR	WTRY	WRUM	WXXX	KEYN	KKOA	KJCK
WCRO	WSM	KLEE	KLSS	98Q	WOHS	KVIC
KNIR	KCPX	WDBQ	WFOM	WOSH	KOWB	KWSL

HOT AND HAPPENING:

WRKO!!!! WKBW new at 27

K100, WPGC, 10Q, KILT, KJR, KSTP, WNOE, KCBQ, WTIX, WLEE, KIOA, WCAO, WSGA, KJRB, KGW, WPRO-FM, KSTT, WIFE, WAAY, WMGC, WLAC, KVIL, WICC, WSAR, WGNE, WIGY, WVBF, WDRC, WETB, WTBC, WPIR, Q105, KYNO.

WEEO, WNDE

From their LP, "Midnight Cafe."



The RSO Family

Records and Tapes



RS-1-3005

Manufactured and marketed by

DRENCH YOUR AUDIENCE IN "SPRING RAIN."

The Sensuously Sensational Sounds
Of SILVETTI
Will Keep You Warm All Over.



SILVETTI: "SPRING RAIN"
A Tom Moulton Mix

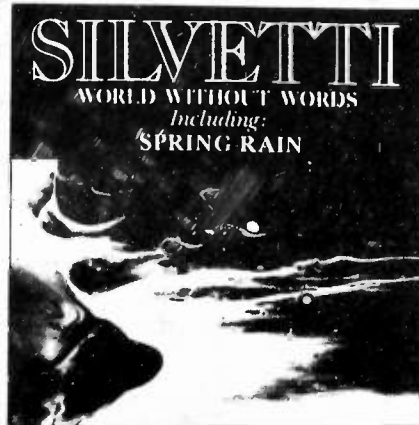

The album: World Without Words, SZS 5508
The single: SZ 2014
The giant "45": 12D 2014

BOILING UP THE HOT 100 AND LIGHTING
UP THE PHONES FROM COAST TO COAST.

"Spring Rain" is from a World Without Words and it's in the air, everywhere. It may be a touch early, but welcome, nonetheless, after all that frost. So hit your listeners with an earfull and melt their minds. No further words necessary. The music says it all.

In The Spirit Of



R&R CON VENTION & EXPO 77



TOP 40 SESSIONS—The Friday night Top 40 session ran into early Saturday morning featuring key programmers like KHJ's Charlie Van Dyke (l) moderator J.J. Jordan (Center) and Bob Wood, PD of CHUM.



Les Garland (l) WRKO, Moderator J.J. Jordan, Kent Burkhardt, Michael Spears.



John Sebastian, KDWB (l), J.J. Jordan Moderator, and Bob Harper of WKBW.



POP/ADULT SESSIONS—In the Pop/Adult meetings which were moderated by R&R P/A Editor Mike Kasabo we see (L-R) Steve Beel/KMBZ, John Lund/WISN, Kasabo, Bruce Holberg/WCBM and Ted Atkins/WTAE.

AOR SESSIONS—See page 30

THE ONLY SANE THING TO DO IS...

TURN IT OVER.

WE'VE FLIPPED.
"Crazy"
 (E-45361)



The "Crazy" Side made it to the top of the Country Charts. Now, the only sane thing to do is turn it over to the Pop market. It's all yours from Linda Ronstadt and Asylum Records.

PRODUCED BY PETER ASHER
 ON ASYLUM RECORDS



R&R
 CON
 VENTION
 &
 EXPO
 77

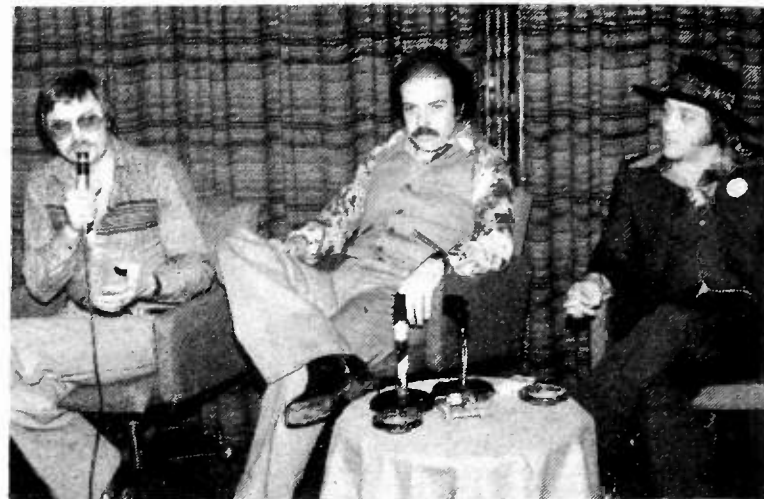

COUNTRY RADIO SESSIONS—(l to r): Tom Collins, WDEE; Ed Chandler, KSON; Ron Jones, WHK.



(l to r): Marty Sullivan, KRMD; Craig Scott, Plough Inc.; Bill Rohde, KKYX; Walt Turner, WIL.



(l to r): Bob Pittman, WMAQ/WKQX; Bob Young, WMC; Tom Allen, KBOX; Jim Slone, KCUB.



(l to r): Ed Salamon, WHN; Dave Donahue, KHAK; Mary Catherine Murphy, WSM; Wally Clark, WIL.

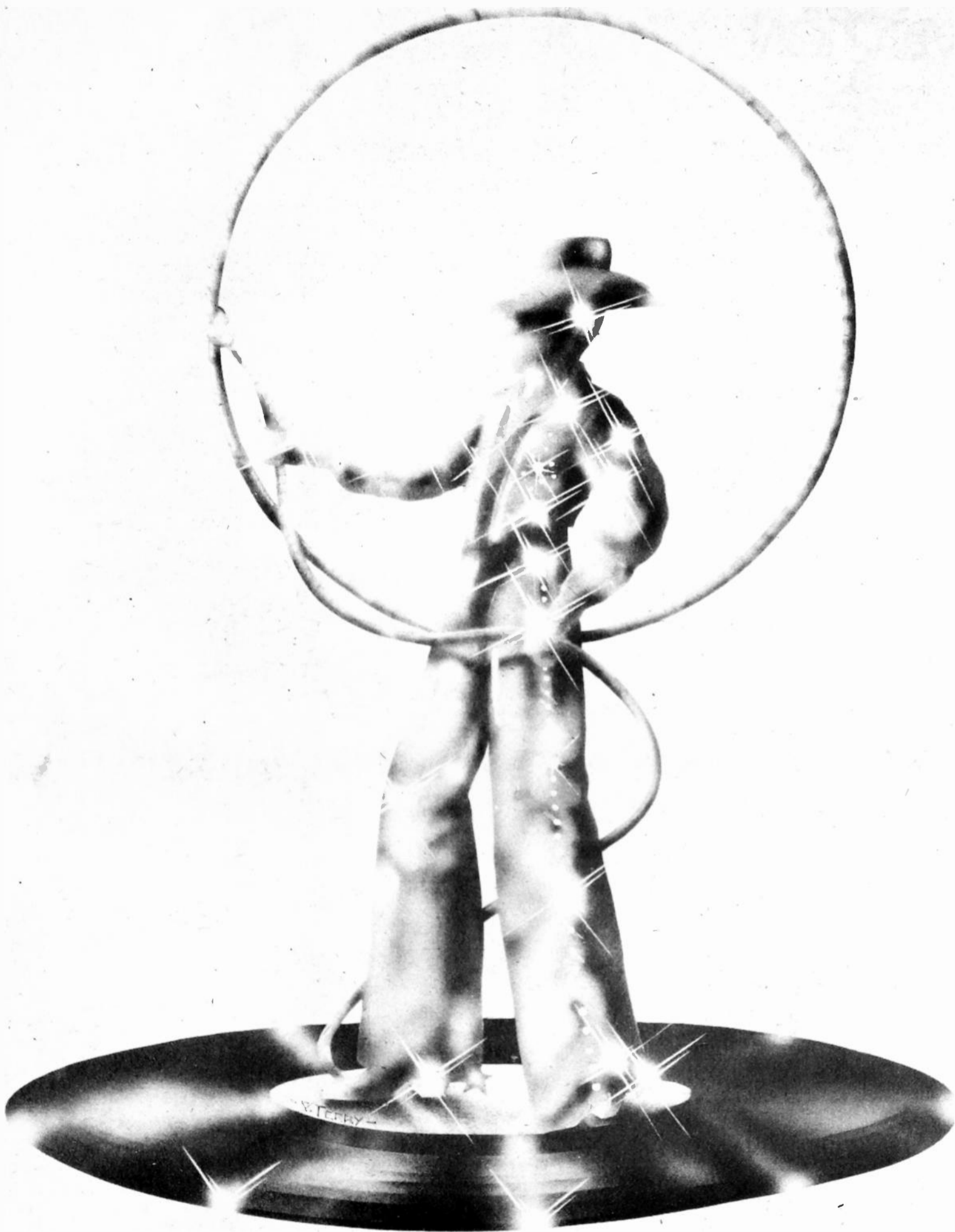

RHINESTONE COWBOY

75 ASCAP Merit Award Pop & Country
75 Only Song #1 Pop, Country, M.O.R.
75 Twice Nominated CMA
76 Pop & Country Single American Music Awards
76 Academy of Country Music
Country Song & Single of the Year

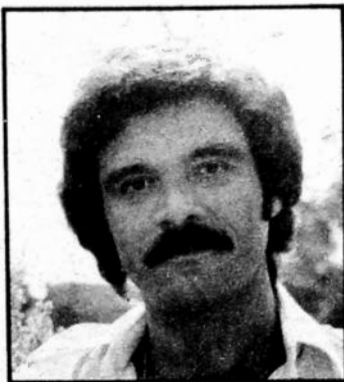

Larry Weiss (Author)

76 Nominated for Three Grammy's
76 CMA Country Song of the Year
76 Song of the Year Nashville Songwriters' Assoc.
77 American Music Awards "Rhinestone Cowboy"
Country L.P. of the Year
Soon a Motion Picture - Novel
"...and it all started with radio"

R&R CONVENTION & EXPO 77



A major session on Saturday was the 2 1/2 hour long FCC meeting on payola, EEO and contesting. This session featured Arthur Ginsberg from the FCC (l) Jason Shrinsky (c) as moderator and Jeff Baumann (r) of the FCC.



Our Friday night Research meeting featured representatives from Arbitron, Magid, DPS, and Radio Index, all discussing the different research and rating services available and answering questions from the hundreds that stopped by.



The Saturday Music Research session featured (L-R) Bob Duckamn of WASH, Lee Abrams, Bob Pittman of WMAQ and John Sebastian of KDWB. Panel moderator was R&R's Mike Harrison.



Harvey Mednick (top) VP Special Projects for RKO Radio, moderated the Saturday session "How To Maximize Your Promotions" which featured Jerry Brady (L) of West & Brady Advertising and PR, and Charles Davidson (R) from the Art Center College of Design. The session was highlighted by a video presentation of many radio station television spots and billboard campaigns which were analyzed by these experts.



Ed Buterbaugh, VP of Engineering at CKLW put on an elaborate audio/visual display on how an AM station can sound as good as an FM.



Charley Pride, a local Dallas resident, stopped by to attend a few sessions and close the Saturday morning brunch highlight "The Last Dance."



Shown accepting the Proclamation of it being Radio & Records Week In Dallas are (l-r) R&R corporate officers Tom and Bob Kardashian, R&R Publisher Bob Wilson, Mrs. Folsom and Mayor Robert Folsom.

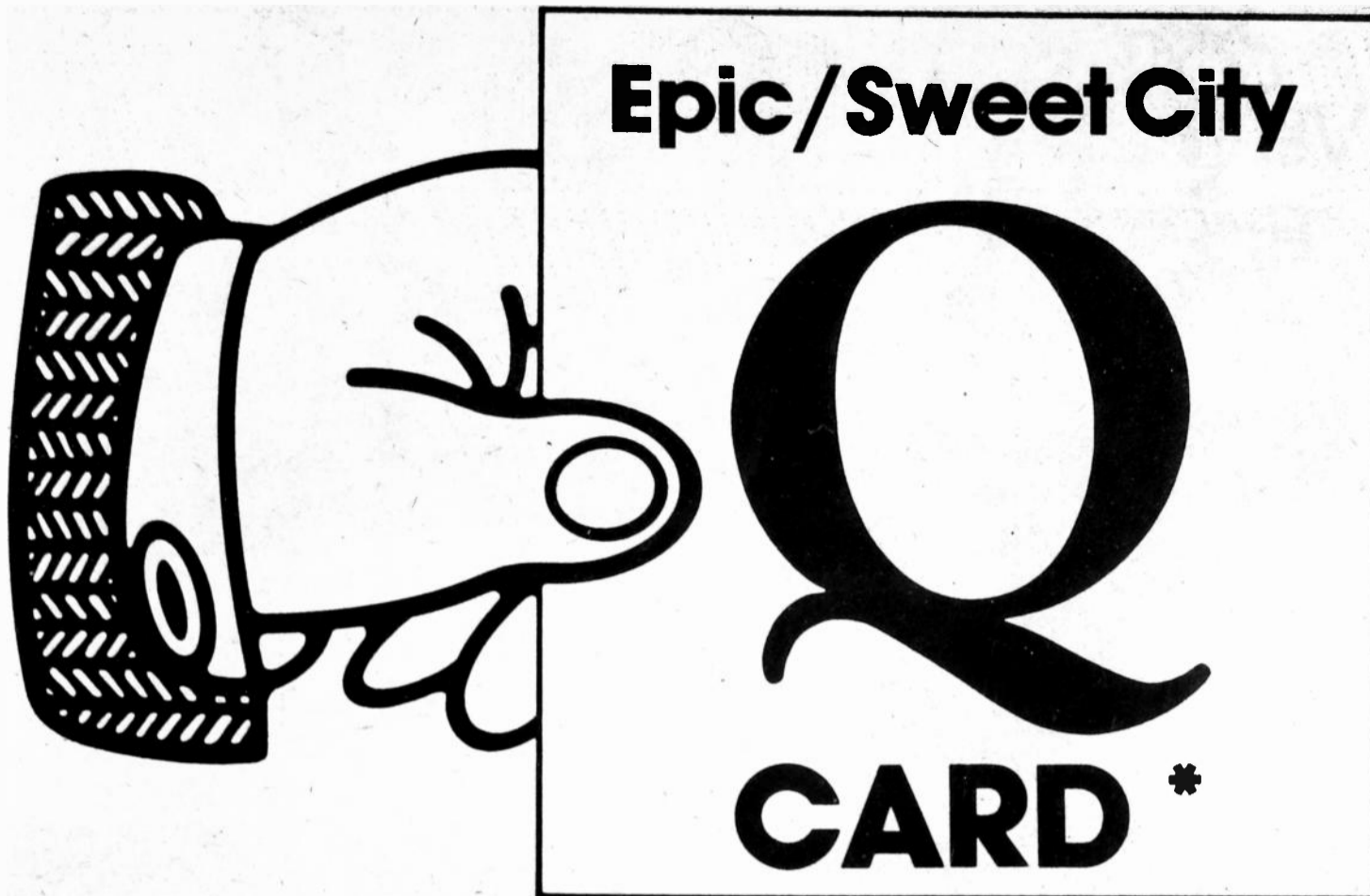

**This card entitles you to "...get up—get the git down feeling—gotta get up—get it on."*

DANCIN' MAN

by

Q

Already Q'd Up On:

WQXI-nite
WPIX-nite
WFOM
98Q
WKIX

WQQW
WQPD
WRKT
WQDE deb 33

WFLB
WAIR
WFMJ
WGLF





BA
27

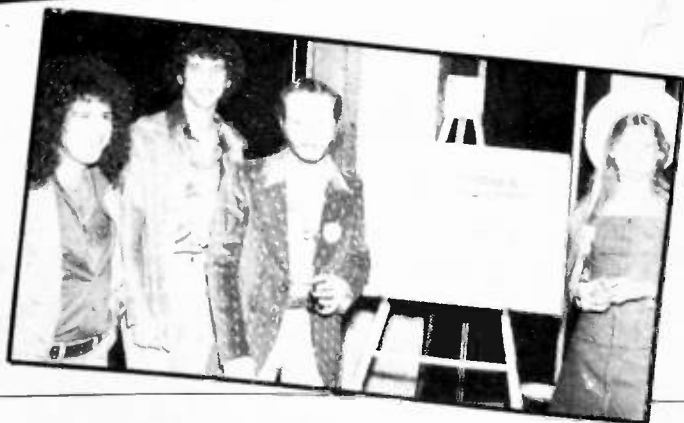

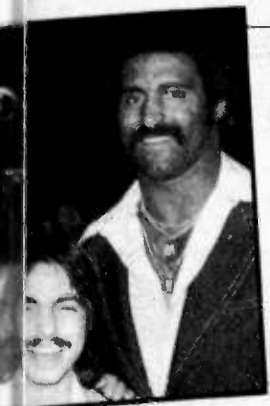

CONVENTION
TEXAS
7

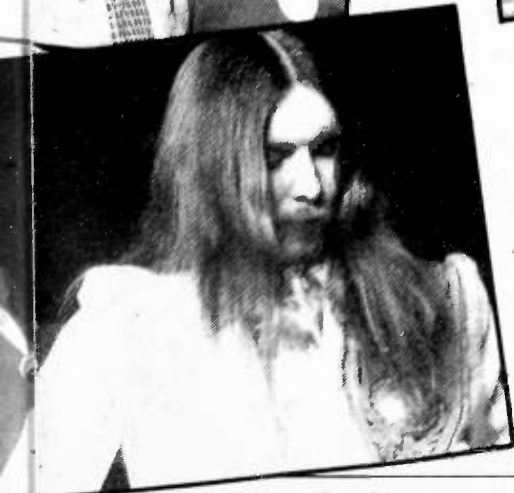

AOR



Mike Harrison

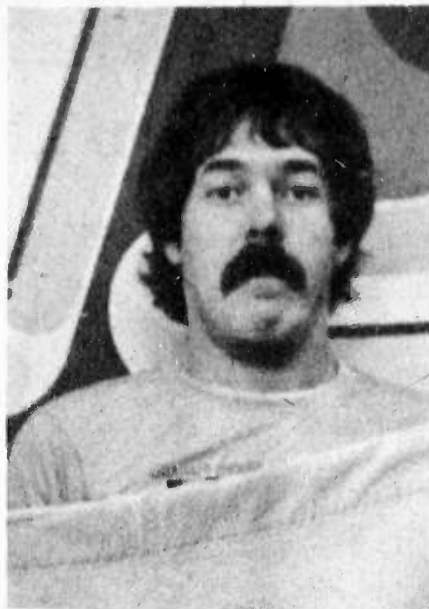

Ken Calvert



Mark Cooper

Radio & Records Convention & Expo '77 was a real (if not exhausting) success. The event can best be described as huge, friendly, and communicative. The "one-to-one" theme of the convention translated into an undeniable atmosphere of open, honest sharing.

It was pleasing to see such a large turnout and extremely stimulating to be part of the largest assemblage of broadcasters from the field in industry history. Variety was abundant and once again AOR radio's diversity on a multitude of levels was apparent. There was so much to talk about that, in addition to the convention's main AOR general meetings, there were numerous mini-AOR encounter sessions in people's rooms, as well as the hotel lobby, hallways, elevators, bars, and restaurants.

Some of the main topics discussed included, music, research, administration and sales, commercial policies, the role of the air personality, and the general direction of AOR radio in the future.

We would like to thank **Bill Bartlett**, PD of WAIV/Jacksonville; **Ira Lipson**, Chief Zoologist of KZEW/Dallas; **Norm Winer**, PD of WBCN/Boston; **Bonnie Simmons**, PD of KSAN/San Francisco; **Bobbin Beam**, PD of WQFM/Milwaukee; **Seth Mason**, Business Manager of WXRT/Chicago; **Frank Wood**, General Manager of WEBN/Cincinnati; **Bob Gooding**, PD of WCOL-FM/Columbus; **Jeff Pollack**, Music Coordinator of KBPI/Denver; **David Perry**, air personality at KMET/Los Angeles and **John Gorman** PD of WMMS/Cleveland for effectively spearheading the "one-to-one" discussions. **Lee Abrams** of Burkhart/Abrams and **Bob Pittman**, PD of WKQX/Chicago deserves praise for their representation of AOR radio at the Saturday Research Panel.

One of the particularly refreshing aspects of this year's convention, on an AOR level, was the emergence of names and faces basically new to the national spotlight. A lot of fresh new blood is flowing in those AOR arteries and, if my impressions are correct, I think we're all in for some exciting contributions and progress in the year to come.

There was so much going on at this year's convention that you had to be there in person to come away with just a piece of the action. It is my hope that the next time we get together even more of you from each station will join us.

In the meantime, may the spirit of the convention spread throughout the industry, as those of us who participated return to our turntables, microphones, typewriters and offices. Even though those of us on the staff of "The Industry's Newspaper" are slightly "fried" from a sleepless, work-filled week...we are definitely looking forward to seeing you again!

College Level Activity: E/A Records has reactivated its college radio program with the appointment of **Scott Burns** to the position of National College Radio Coordinator, according to **Burt Stein**, National AOR Promotion Director for the label...The Intercollegiate Broadcasting System is sponsoring a West Coast Regional Conference scheduled for March 5 at UCLA. The meeting will feature panels and sessions on just about all aspects of the radio broadcasting business with various professionals slated to speak to the gathering. **Mike Luery**, Station Manager of KSPC/Pomona College, is coordinating the event. For more information contact him at (714) 626-4747.

Available For The Asking: **Brad Messer** and **Brent Seltzer**, KMET/Los Angeles' crack news team have put together a five part research probe investigating possible long range causes and effects of the unusual Winter weather gripping the world. The package is broken down into five-four minute segments. They are willing to share this program with all interested news departments. All they ask is that you cover the \$15.00 cost of postage and handling. Contact Brad or Brent at the station (213) 462-4460.



After Bob Seger's performance in Dallas, he dropped by Zoo studios for some friendly conversation. Seen here left to right are Zoologist Ira J. Lipson, Seger and KZEW Music Director Charlie Kendall.

CHANGES

Mark Cooper, Music Director of Century Broadcasting's KWST/Los Angeles has been promoted to the newly created position of Director of Research and Special Projects for all of Century's West Coast operations. He'll be based at Century West Coast Operations, 8833 Sunset Blvd., Suite 100, L.A. CA 90069. Phone (213) 659-5328... Former KNAC/Long Beach PD **Ron McCoy** who left last year to pursue a career as a musician in Texas has returned to the station as an air personality. **Paul Sullivan** has resigned as the station's Program Director to become PD of KWST/Los Angeles. **Bill Clay** has been upped to Music Director of KNAC and **Don Stowne**, who works during the week as a Promotion Man for Lifesong Records has been brought in to cover a weekend shift. If you're interested in becoming PD of KNAC, contact **Claudia Hardin** at (213) 437-0366...**Joe Benson** is the new Music Director of WQFM/Milwaukee. He'll be taking calls Monday, Tuesday, and Friday between 10am and noon...**Steve Stevens** has left the Program Directorship of WZMF/Milwaukee and was replaced by **Don Rockwell**...**Eric Kalgren** is the new PD of WBRU/Providence... **Lee Masters**, Program Director of WLRS/Louisville, will be leaving his airshift to devote all his energies to his programming responsibilities...**Ken Calvert** has been promoted from Music Director to Program Director of WABX/Detroit.

PROMOTIONS: WYXE/Madison sponsored a special Valentine's Day fashion show at a local bar. **Mike Harold** emcee'd the event which drew some 12,000 listeners...WRPL/Charlotte gave away Jelly albums and jars of Jelly...DC101/Washington D.C. gave away 101 **Gary Wright** albums and ran a "Light of Smiles" contest in which listeners entered pictures of themselves smiling...KSAN/San Francisco has been doing its part to promote good health and exercise among their listeners. The station has been giving away passes to see the movie "Pumping Iron" starring **Arnold Schwarzenegger**. In order to get the passes, listeners had to stop by the KSAN offices/studios and perform either five push-ups or five sit-ups.

CONCERTS: KWST/Los Angeles carried a special one hour live broadcast which ran over the Newspace Network featuring the **Firesign Theatre** performing at the Roxy. The sell out performance entitled "A Firesign Chat" was carried over ten stations in California... WLIR/Long Island presented **Wendy Waldman** in a live radio concert.

Interviews: WLIR/Long Island interviewed **John Hall of Orleans**...WCAS/Cambridge interviewed **Martin Mull**...FM103/Ann Arbor interviewed **Taj Mehal**...KMYR/Albuquerque interviewed **Stallion** along with the group's ever popular manager **Ken Kohl**...KMOD/Tulsa interviewed **Genesis** and the **Dirt Band**...WRPL/Charlotte interviewed **Starcastle** and **Letta Mbulu**...DC101/Washington interviewed **Sea Level**.

Progressive Singles:

- | | |
|--|---|
| ELVIN BISHOP
"Keep It Cool" (Capricorn/WB) | PARKER MCGHEE
"Just Can't Say No" (Big Tree) |
| GENE COTTON
"You Got Me Runnin'" (ABC) | BETTE MIDLER
"You're Movin' Out Today" (Atl) |
| CHARLIE DANIELS
"Billy The Kid" (Epic) | SEALS & CROFTS
"Goodbye Old Buddies" (WB) |
| BOB DYLAN
"Stuck Inside Of Mobile" / "Rita May" (Col) | STALLION
"Old Fashioned Boy" (Casablanca) |
| J. GEILS
"Peanut Butter" (Atl) | ROD STEWART
"First Cut Is The Deepest" (WB) |
| GREG KIHN
"Love's Made A Fool Of You" (Beserkley) | 10cc
"The Things We Do For Love" (Merc) |
| LITTLE RIVER BAND
"I'll Always Call Your Name" (Harvest) | THIN LIZZY
"Don't Believe A Word" (Merc) |
| | 10cc
"The Things We Do For Love" (Merc) |

PIG OUT!



PINK FLOYD'S "ANIMALS."
ON COLUMBIA RECORDS AND TAPES.

Radio & Records

Album Airplay/ 40

Chart Summary

1	FLEETWOOD MAC	Rumours (WB).....	"Dreams" "Chain" "Stop" "Go" lead
2	EAGLES	Hotel California (Asylum).....	Title "Kid" "Lane"
3	BOB SEGER	Night Moves (Capitol).....	Title "Mainstreet" "Poppa" "Mary"
4	PINK FLOYD	Animals (Col).....	"Pigs-Pt. 1" "Dogs" "Sheep"
5	STEVIE WONDER	Songs In The Key Of Life (Tamla).....	"Lovely" "As" "Duke" "Singing"
6	AL STEWART	Year Of The Cat (Janus).....	Title "Stage" "Border"
7	GARY WRIGHT	The Light Of Smiles (WB).....	"Fury" "Water" "Alright"
8	KANSAS	Leftoverture (Kirshner).....	"Wayward Son" "Wall" lead
9	JETHRO TULL	Songs From The Wood (Chrysalis).....	Title "Whistler" "Hunting"
10	KINKS	Sleepwalker (Arista).....	"Juke Box" "Life On Road" Title lead
11	ZZ TOP	Tejas (London).....	"Diablo" "Heartbreaker" "Arrested"
12	QUEEN	A Day At The Races (Elektra).....	"Lover Boy" "Breath" "Long"
13	ARS	Rock & Roll Alternative (Polydor).....	"Into You" "Got To Go"
14	GENESIS	Wind And Wuthering (Atco).....	"Eleventh Earl" "Special" lead
15	JIMMY BUFFETT	Changes In Attitudes (ABC).....	Title "Lovely" "Cruise" "Misuse"
16	SEA LEVEL	Sea Level (Capricorn/WB).....	"Rain" "Fair" "Shake"
17	PABLO CRUISE	A Place In The Sun (A&M).....	"June" Title lead
18	MARSHALL TUCKER BAND	Carolina Dreams (Capricorn/WB).....	"Eagle" "Desert"
19	WINGS	Wings Over America (Capitol).....	"Amazed" "Bird" "Jar" "Show"
20	JACKSON BROWNE	The Pretender (Asylum).....	"Tears" Title "Fuse" "Child"
21	BOSTON	Boston (Epic).....	"Home" "Peace" lead
22	HENRY GROSS	Show Me To The Stage (Lifesong).....	"Sound" "Believe" lead variety of cuts
23	ELO	A New World Record (UA/Jet).....	"Do Ya" "So Fine" "Telephone" lead
24	DAVID BOWIE	Low (RCA).....	"Sound" "Wife" lead
25	SANTANA	Festival (Col).....	"Reach" "Let Music" "Let Children"
26	UTOPIA	RA (Brsvle/WB).....	"Jealousy" "Sunburst" "Hiroshima"
27	GEORGE BENSON	In Flight (WB).....	"Nature" "Ghetto" "Wind"
28	MICHAEL FRANKS	Sleeping Gypsy (WB).....	"Blue" "Chain" "Brazil" "Lady"
29	JOURNEY	Next (Col).....	"Spaceman" "Hustler" lead
30	SAMMY HAGAR	Sammy Hagar (Capitol).....	"Red" "Wind" "Money" "Weekend"
31	POUSETTE-DART BAND	Amnesia (Capitol).....	"Fall On Me" "Winterness" lead
32	EMMYLOU HARRIS	Luxury Liner (WB).....	Title "Never Can Tell" leads
33	VALERIE CARTER	Just A Stone's Throw Away (Col).....	"Ooh Child" Title lead
34	JONI MITCHELL	Hejira (Asylum).....	"Crow" "Coyote" "Sharon"
35	JOHN MILES	Stranger In The City (London).....	"Skyline" "Glamour" lead
36	MARTIN MULL	I'm Everyone I've Ever Loved (ABC).....	"Bombed" "Humming" lead
37	GALLAGHER & LYLE	Love On The Airwaves (A&M).....	"Teardrop" leads, variety of cuts
38	STARCASTLE	Fountains Of Light (Epic).....	"Dawning" leads
39	PETER GABRIEL	Peter Gabriel (Atco).....	"Slowburn" "Vita" "Solsbury" lead
40	JONATHON EDWARDS	Sailboat (WB).....	Variety of cuts

After a long reign at the top of the heap, the **EAGLES** have been dethroned by **FLEETWOOD MAC**. **EAGLES** remain strong at number two. **SEGER** inched back up. **FLOYD** is hanging in there after last week's turntable assault. **WONDER** and **STEWART** were stable. **KANSAS** continues to grow. **TULL** was the week's highest debut bursting onto the chart in an unusually high position. **KINKS** moved up nicely. **ZZ TOP**, **QUEEN** and **GENESIS** are still powerful. **BUFFETT** showed positive movement. **LEVEL** came on strong again. **CRUISE** took a mighty leap. **WINGS** resurged. **GROSS** debuted impressively after narrowly missing the chart last week. **ELO** maintained. **UTOPIA** took a fourteen point jump. **FRANKS** continues to do very well. **HAGAR** was solid. **DART** debuted. **CARTER** nudged up. **MULL** and **G&L** debuted. **STARCASTLE** is hanging on. **GABRIEL** and **EDWARDS** debuted. **GEORGE HARRISON** and **ACE** almost made the chart.

This chart is based solely on airplay and does not attempt to fabricate a trend. The artists in italics are those receiving the most rapid gain in airplay.

Most Added:

JETHRO TULL
Songs From The Wood (Chrysalis)
HENRY GROSS
Show Me To The Stage (Lifesong)
UTOPIA
RA (Brsvle/WB)
PABLO CRUISE
A Place In The Sun (A&M)
POUSETTE DART BAND
Amnesia (Capitol)

AOR ACTIVITY

The Hottest:

EAGLES
Hotel California (Asylum)
FLEETWOOD MAC
Rumours (WB)
BOB SEGER
Night Moves (Capitol)
PINK FLOYD
Animals (Col)
STEVIE WONDER
Songs In The Key Of Life (Tamla)
AL STEWART
Year Of The Cat (Janus)

KMYR Albuquerque

ADDED: Brian Auger (WB), Gene Clark (RSO), Fleetwood Mac (WB), Michael Franks (WB), Jethro Tull (Chrysalis), Gerry Newwood (Horizon), Pablo Cruise (A&M), Utopia (Brsvle/WB), Hoodoo Rhythm Fantasy, JUDY McNUTT, Program Director. Playing entire Lps

HOT: ARS (Polydor), David Bowie (RCA), Genesis (Atco), Kinks (Arista), Pink Floyd (Col), Santana (Col), Sea Level (Capricorn/WB), Taj Mahal (WB), Stevie Wonder (Tamla), Gary Wright (WB)

Kgot Anchorage

ADDED: Kinks (Arista), Maze (Capitol), Jimmy Buffett (ABC), Rick Wakeman (A&M), Pablo Cruise (A&M), John Miles (London), John Miles (London), Gallagher & Lyle (A&M), Denim (Epic)

HOT: Andy F. Low (A&M), BJ Harvest (MCA), Leon Redbone (WB), Al Stewart (Janus), Gary Wright (WB), James Tullay (Capitol), David Bowie (RCA), Genesis (Atco)

LARRY WAYNE, Program Director. KINKS' "Brother", MAZE's "Color", BUFFETT's "Cruise", WAKEMAN's "Montezuma", CRUISE's "Place", MILES' "Glamour", GAL & LYLE's "Teardrop". Playing PPL, BREAD, WINGS, STALLION, SONS OF CHAMPLIN, and AWB singles.

KLBJ*FM AUSTIN

ADDED: Fleetwood Mac (WB), Jethro Tull (Chrysalis), Sea Level (Capricorn/WB), CJ McDonald (Fantasy), Pablo Cruise (A&M), Heartsfield (Col)

HOT: Pink Floyd (Col), Jon Mitchell (Asylum), ARS (Polydor), Journey (Col), Brian Auger (WB), Rick Wakeman (A&M), Al Stewart (Janus), Eagles (Asylum), Bob Seger (Capitol), Muddy Waters (Blue Sky)

STEVE SMITH, Program Director. Playing various cuts

WAAL Binghamton

ADDED: Jethro Tull (Chrysalis), Henry Gross (Lifesong), Valerie Carter (Col), Brian Auger (WB), Pousette Dart (Capitol), Jimmy Buffett (ABC), Emmylou Harris (WB), Journey (Col), HDT, Fleetwood Mac (WB), Pink Floyd (Col), Kinks (Arista), ZZ Top (London)

HOT: ARS (Polydor), Eagles (Asylum), Starcastle (Epic), David Bowie (RCA), Janis Ian (Col), Parker McGee (Big Tree), BJ Harvest (MCA), Gary Wright (WB), Stevie Wonder (Tamla), Genesis (Atco), Martee Lehou (Image)

STEVE BECKER, Music Director. TULL's "Whistler", Title "Hunting Girl", GROSS' "Sound", "Hello", CARTER's "Child", Title POUSETTE's "Fall On Me", "Winterness", BUFFETT's Title "Misuse", JOURNEY's "Spaceman" Playing ROD STEWART, TOM CHAPIN, RUFUS, 10cc, BOSTON, JOAN ARMATRADE, GALLAGHER & LYLE, STALLION and WISHBONE *ASH singles.

WROG Charlotte

ADDED: Jethro Tull (Chrysalis), Leon Redbone (WB), Pablo Cruise (A&M), HDT, Bob Seger (Capitol), Winters Bros. (Atco), Jimmy Buffett (ABC), ARS (Polydor), George Benson (WB), Andrew Gold (Asylum)

HOT: Starcastle (Epic), Pink Floyd (Col), Kim Carnes (A&M), Sammy Hagar (Capitol), Eagles (Asylum), Boston (Epic), Wings (Capitol), Fleetwood Mac (WB), Gary Wright (WB)

DAVID BLUE, Music Director. MAC's "Want To Know", LEVEL's "Rain", HEARTSFIELD's "Music Play", FRANKS' "Blue", TUCKER's "Eagle", BUFFETT's Title "CARNES", "Love Come Easy", JELLY's "Jazz", WAKE MAN's Title KINKS' "Juke Box", WRIGHT's "Fury", PDNTY's "Taratula"

KEZYFM Anaheim

ADDED: Bill Quistman (RCA), Marshall Tucker (Capricorn/WB), Mama's Pride (A&I), Kinks (Arista), Starcastle (Epic), Muddy Waters (Blue Sky), George Benson (WB), HDT, Queen (Elektra), ZZ Top (London), Sammy Hagar (Capitol)

CITY BOY (Merck), Gary Wright (WB), Steve Harley (EMI), ARS (Polydor), Leon Redbone (WB), David Bowie (RCA), Eagles (Asylum), Graham Parker (Merck), Chilliwack (Mushroom), Genesis (Atco), BJ Harvest (MCA)

RON BURNSTEIN, Music Director. Playing entire Lps

FM-103 Ann Arbor

ADDED: Kinks (Arista), Andy F. Low (A&M), Jimmy Buffett (ABC), Valerie Carter (Col), John Miles (London), Sea Level (Capricorn/WB), Paulinho Palosta (Pablo), Mel Lewis (Horizon), Duke Ellington (Pablo), Zute Simms (Pablo), Booker Irvin (Blue Note), Great Guitar (Concorde), Arto (Arista), Heartsfield (Col), Jethro Tull (Chrysalis)

HOT: Santana (Capitol), Bob Seger (Capitol), Pat Martino (WB), Pink Floyd (Col), ARS (Polydor), Gary Wright (WB), George Benson (WB), Stevie Wonder (Tamla), Taj Mahal (WB), Martin Mull (ABC), Eagles (Asylum), Marshall Tucker (Capricorn/WB), Fleetwood Mac (WB), Muddy Waters (Blue Sky)

NEIL LASHER, Program Director. SANTANA's "Reach", SEGER's Title "Mainstreet", MARTINO's "Like", "Mardi Gras", FLOYD's "Pigs", "Dogs", ARS' "Into You", "Gotta Go", WRIGHT's "Water", "Fury", BENSON's "Nature", TAJ's "Got It", MULL's "Bombed", "Mon", EAGLES' "Kid", Title TUCKER's "Desert", MAC's "Chain", "Go", WATERS' "Baby", "Florida"

WERC Birmingham

ADDED: Fleetwood Mac (WB), Jethro Tull (Chrysalis), Henry Gross (Lifesong), Kinks (Arista), John Miles (London), Sammy Hagar (Capitol)

HOT: Al Stewart (Janus), Eagles (Asylum), Linda Ronstadt (Asylum), Queen (Elektra), Bob Seger (Capitol), Kansas (Kirshner), ZZ Top (London), Emmylou Harris (WB), Jackson Browne (Asylum), Stevie Wonder (Tamla)

SHEILA CAMP, Music Director. Playing various cuts

WVAF Charleston

ADDED: Fleetwood Mac (WB), Ace (Anchor), Marshall Tucker (Capricorn/WB), Journey (Col), Spirit (Merck), Valerie Carter (Col), HDT, Gary Wright (WB)

HOT: Eagles (Asylum), Steve Wonder (Tamla), Bob Seger (Capitol), Pink Floyd (Col), Janis Ian (Col), Jon Mitchell (Asylum), David Bowie (RCA), Jackson Brown (Asylum), Kansas (Kirshner), ELO (UA/Jet)

TOM OWENS, Program Director. Playing various cuts

MIO5 Cleveland

ADDED: Neil Diamond (Col), Kinks (Arista), Ace (Anchor), Jethro Tull (Chrysalis)

HOT: Eagles (Asylum), Wings (Capitol), Kansas (Kirshner), Gary Wright (WB), ELO (UA/Jet), AWB (A&I), Pink Floyd (Col), Fleetwood Mac (WB), Al Stewart (Janus), Genesis (Atco), Boston (Epic), George Harrison (DK, Hsu, WB), Rod Stewart (WB)

ERIC STEVENS, Program Director. Playing various cuts

A GREAT NEW ALBUM

by

GENE CLARK

and his friends

Gene Clark



Two Sides To Every Story

RS-1-3011

Two Sides To Every Story

The RSO Family

on 
RECORDS AND TAPES

Manufactured and marketed by 

WCAS Cambridge

ADDED
Brian Auger (WB)
Boy's of Lough Transatlantic
Cruaders (A&C)
Jonathan Edwards (WB)
White Bros (Rouner)
HOT
Jimmy Buffett (ABC)
Valerie Carter (Col)
Fleetwood Mac (WB)

Michael Franks (WB)
Timmons Harris (WB)
Kinks (Arista)
Taj Mahal (WB)
Marshall Tucker (Capricorn/WB)
Martin Mull (ABC)
Gary Nardino (Horizon)
Salomon Seem (Hazel)
Justin Tully (Capitol)
Jethro Tull (Capitol)

DDN COHEN Music Director Playing entire Lps

WJLBX Detroit

ADDED
Corby Long (Elektra)
Blondie Chaplin (Asylum)
Utopia (Brisle/WB)
John Miles (London)
Jethro Tull (Chrysalis)
Justin Hayward (A&M)
Kinks (Arista)
Pablo Cruise (A&M)
HOT
Fleetwood Mac (WB)
ZZ Top (London)
Eagles (Asylum)

Gary Wright (WB)
Bob Seger (Capitol)
Queen (Elektra)
Sammy Hagar (Capitol)
Chilliwack (Mushroom)
Pink Floyd (Col)
A&S (Polydor)
Racing Cars (Chrysalis)
ELO (UA/Jet)
David Bowie (RCA)
Ace (Anchor)
Journey (Col)

KEN CALVERT Music Director Playing entire Lps.

WBLM Lewiston-Portland

ADDED
Pousette Dart (Capitol)
Sea Level (Capricorn/WB)
Henry Gross (Lifesong)
Martin Mull (ABC)
Jimmy Buffett (ABC)
Michael Frank (WB)
Jethro Tull (Chrysalis)
HOT
Fleetwood Mac (WB)
Ace (Anchor)
Renaissance (Sire)

Kinks (Arista)
Taj Mahal (WB)
Pink Floyd (Col)
Dix Hamilton (ABC)
Jon Mitchell (Asylum)
Joan Armatrading (A&M)
Eagles (Asylum)
Emmylou Harris (WB)
ARS (Polydor)
George Harrison (Dk Hrsr/WB)
Arctic 2 Step (RCA)
Valerie Carter (Col)

JOSE DIAZ Music Director Playing various cuts
FLEETWOOD'S "Stop," "Dreams," "Gloom," KINKS "Juke Box," "Life," "Got It" HAMILTON'S "Eyes Of Night"

KLOS 95.1/2 FM/Los Angeles

ADDED
None

HOT
Eagles (Asylum)
ELO (UA/Jet)
Queen (Elektra)
Al Stewart (Janus)

DABAR HOORELBEKE Music Director. Playing various cuts. **PLAYING LEO BAYER** single.

KFIH Muscatine

ADDED
Henry Gross (Lifesong)
CJ McDonald (Fantasy)
Sonny Rollins (Blue Note)
Free Beer (RCA)
Brian Auger (WB)
James Talley (Capitol)
Lionel Hampton (Blue Bird)
Andy F. Low (A&M)
Kinks (Arista)
Gentle Giant (Capitol)
Donald Byrd (Blue Note)
Bobby Hutcherson (Blue Note)
Pink Floyd (Col)
John Miles (London)
Pousette Dart (Capitol)

HOT
Marshall Tucker (Capricorn/WB)
Little River Band (Hwy 101)
Bill Quisenberry (RCA)
Gary Wright (WB)
Jon Mitchell (Asylum)
Fleetwood Mac (WB)
Jethro Tull (Chrysalis)
Sea Level (Capricorn/WB)
Charlie Daniels (Epic)
ARS (Polydor)
Bob Seger (Capitol)
Eric Clapton (RSD)
Kansas (Krischner)
Eagles (Asylum)
Steve Wonder (Tama)

LISA CATALONA Music Director Playing entire Lps

WRPL 1540 Charlotte

ADDED
Gallagher & Lyle (A&M)
Angel (Casablanca)
Ace (Anchor)
Andy F. Low (A&M)
Jethro Tull (Chrysalis)
CJ McDonald (Fantasy)
James Talley (Capitol)
Chilliwack (Mushroom)
Evita (MCA)
Quincy Jones (A&M)

HOT
Fleetwood Mac (WB)
Pablo Cruise (A&M)
Sea Level (Capricorn/WB)
Heartsfield (Col)
Michael Franks (WB)
Marshall Tucker (Capricorn/WB)
Henry Gross (Lifesong)
Jimmy Buffett (ABC)
RSD Classics (RSD)
Kim Carnes (A&M)
Jelly (Asylum)
Rick Wakeman (A&M)
Kinks (Arista)
Gary Wright (WB)
Jean Luc Ponty (A&I)

RON SEAGRAM Program Director. MAC's "Wants To Know LEVEL's "Rain HEARTSFIELD's "Music Play FRANKS Blue TUCKER's Eagle" BUFFETT's Title CARNES "Love Come Easy JELLY's "Jazz" WAKEMAN's Title KINK's "Juke Box" WRIGHT's Fury PONTY's Tarantula"

FM-94 El Paso

ADDED
Fleetwood Mac (WB)
Henry Gross (Lifesong)
HOT
Boston (Epic)
Steve Hillage (EMI)
Pink Floyd (Col)

Eagles (Asylum)
Jackson Browne (Asylum)
Gary Wright (WB)
Denim (Epic)
ZZ Top (London)
Kansas (Krischner)
Santana (Col)

LESLIE RYAN Music Director. Playing entire Lps.

WLTQ 99.0 STEREO Lexington

ADDED
Jethro Tull (Chrysalis)
Chilliwack (Mushroom)
Kinks (Arista)
Pablo Cruise (A&M)
HOT
Eagles (Asylum)
Jimmy Buffett (ABC)
Pink Floyd (Col)
Genesis (A&C)

Bob Seger (Capitol)
Strawberry Shortcake (Col)
Al Stewart (Janus)
Fleetwood Mac (WB)
Steve Wonder (Tama)
Leon Redbone (WB)
Kiss (Casablanca)
Kansas (Krischner)
Kim Carnes (A&M)

DICK HUNGATE Program Director. Playing various cuts.

LRS 102 Louisville

ADDED
Utopia (Brisle/WB)
George Benson (WB)
Tom Petty (Shelby)
Journey (Col)
Jethro Tull (Chrysalis)
HOT
Fleetwood Mac (WB)
Pink Floyd (Col)
Eagles (Asylum)

Stevie Wonder (Tama)
Jimmy Buffett (ABC)
Bob Seger (Capitol)
Al Stewart (Janus)
Kansas (Krischner)
ZZ Top (London)
Vangelis (RCA)
Boston (Epic)
Foghat (Brisle/WB)
Queen (Elektra)
Starcastle (Epic)
Rex (Col)

AUSTIN V ALLI Music Director Playing various cuts

WKDF Nashville

ADDED
Jethro Tull (Chrysalis)
Valerie Carter (Col)
George Benson (WB)
John Miles (London)
Henry G.oss (Lifesong)
HOT
Eagles (Asylum)
Fleetwood Mac (WB)
ARS "Psyched"

Bob Seger (Capitol)
Pink Floyd (Col)
Marshall Tucker (Capricorn/WB)
Queen (Elektra)
ZZ Top (London)
Al Stewart (Janus)
Kansas (Krischner)
Gary Wright (WB)
Wings (Capitol)
Steve Wonder (Tama)
Jimmy Buffett (ABC)

JACK CRAWFORD Program Director. Playing various cuts. **Playing HALL & DATES, FREE BEER, and JENNIFER WARNES** singles.

Wmms Cleveland

ADDED
Peter Gabriel (Atco)
Justin Hayward (London)
Jethro Tull (Chrysalis)
Molke Cole (Janus)
HOT
Al Stewart (Janus)
Eagles (Asylum)
Genesis (Atco)
A&B (A&I)

Gary Wright (WB)
David Bowie (RCA)
Steve Wonder (Tama)
Manfred Mann (WB)
Bob Seger (Capitol)
ZZ Top (London)
Wings (Capitol)
Queen (Elektra)
George Harrison (Dk Hrsr/WB)
Kansas (Krischner)
Kiss (Casablanca)

SHELLY STILES Music Director. Playing entire Lps

WJKL Elgin

ADDED
Lenny White (Nemperor)
Albert King (Utopia)
Cheap Trick (Epic)
HOT
Heartsfield (Col)
Marshall Tucker (Capricorn/WB)
Utopia (Brisle/WB)
Peter Gabriel (Atco)

City Boy (Mer)
Rick Derringer (Blue Sky)
Journey (Col)
Martin Mull (ABC)
Gentle Giant (Capitol)
Jimmy Buffett (ABC)
Muddy Waters (Blue Sky)
Sea Level (Capricorn/WB)
Jethro Tull (Chrysalis)
Genesis (Atco)
ZZ Top (London)

TOM MARKER Music Director. Playing entire Lps

WLTQ 99.0 STEREO Lexington

ADDED
Jethro Tull (Chrysalis)
Chilliwack (Mushroom)
Kinks (Arista)
Pablo Cruise (A&M)
HOT
Eagles (Asylum)
Jimmy Buffett (ABC)
Pink Floyd (Col)
Genesis (A&C)

Bob Seger (Capitol)
Strawberry Shortcake (Col)
Al Stewart (Janus)
Fleetwood Mac (WB)
Steve Wonder (Tama)
Leon Redbone (WB)
Kiss (Casablanca)
Kansas (Krischner)
Kim Carnes (A&M)

DICK HUNGATE Program Director. Playing various cuts.

WIBA-FM Madison

ADDED
Valerie Carter (Col)
Utopia (Brisle/WB)
Phil Spector (WB)
Television (Elektra)
Gallagher & Lyle (A&M)
HOT
Fleetwood Mac (WB)
Genesis (Atco)
Sea Level (Capricorn/WB)
John Miles (London)

Pablo Cruise (A&M)
Kinks (Arista)
Gary Wright (WB)
Eagles (Asylum)
Cheap Trick (Epic)
Pink Floyd (Col)
ARS (Polydor)
Bob Seger (Capitol)
Rabbit (Capricorn/WB)

PETER STEINMETZ Music Director. Playing various cuts.

WNOE FM New Orleans

ADDED
Brian Auger (WB)
Journey (Col)
Henry Gross (Lifesong)
Jethro Tull (Chrysalis)
HOT
George Benson (WB)
Steve Wonder (Tama)
Grove Washington (Kudu)
Gitar Barbara (A&M)
Fleetwood Mac (WB)

Pink Floyd (Col)
Santana (Col)
Bob Seger (Capitol)
Gary Wright (WB)
Sea Level (Capricorn/WB)
Kinks (Arista)
Marshall Tucker (Capricorn/WB)
Jimmy Buffett (ABC)
Rufus (ABC)

JIM WHITE Music Director. Playing various cuts. **Playing ARS, RUFUS JACKSON BROWNE KAN SAS and ELO** singles.

WCOL FM Columbus

ADDED
Law (RCA)
Peter Gabriel (Atco)
Roadmaster (Village)
Alan Holdsworth (CTI)
Kinks (Arista)
Utopia (Brisle/WB)
BJ Harvest (MCA)
Renaissance (Sire)
HOT
Eagles (Asylum)
Pink Floyd (Col)

Kansas (Krischner)
Bob Seger (Capitol)
Al Stewart (Janus)
Boston (Epic)
Fleetwood Mac (WB)
George Benson (WB)
Manfred Mann (WB)
George Harrison (Dk Hrsr/WB)
Queen (Elektra)
Sea Level (Capricorn/WB)
Babys (Chrysalis)

BDB GODDING Program Director. LAW's "Rain" No Reason "Woman" GABRIEL's "Burn" "Waiting Via ROADMASTER's "Magic" Jones "Who Can Sing HOLDSWORTH's "Hat" Filth "Kaz" KINKS "Life On Road" Juke Box Title "Stormy" UTOPIA's "Sun" Jealousy Hiroshima HARVEST's "May" Rah Suicide RENAISSANCE's "Midas" Touching Sisters

KFIG Fresno

ADDED
Quincy Jones (A&M)
Martin Mull (ABC)
Gallagher & Lyle (A&M)
Kalapana (A&M)
Jonathan Edwards (WB)
Tony Wilson (WB)
Jerry Butler (Motown)
Jethro Tull (Chrysalis)
Television (Elektra)
HOT
Eagles (Asylum)

Queen (Elektra)
Fleetwood Mac (WB)
Wings (Capitol)
Genesis (Atco)
Jackson Browne (Asylum)
Kansas (Krischner)
Santana (Col)
ARS (Polydor)
Pink Floyd (Col)
Stevie Wonder (Tama)
Janis Ian (Col)
Emmylou Harris (WB)
Gary Wright (WB)
ELO (UA/Jet)

ART FARKAS Music Director. Playing entire Lps.

KNAC Long Beach

ADDED
Mr. Big (Arista)
Utopia (Brisle/WB)
Renaissance (Sire)
Sea Level (Capricorn/WB)
Rick Derringer (Blue Sky)
John Miles (London)
Stallion (Casablanca)
Gentle Giant (Capitol)
Rick Wakeman (A&M)
Pablo Cruise (A&M)
Ramones (Sire)

HOT
Jethro Tull (Chrysalis)
Angel (Casablanca)
Genesis (Atco)
Journey (Col)
ZZ Top (London)
Bob Seger (Capitol)
David Bowie (RCA)
Kinks (Arista)
Kansas (Krischner)
Fleetwood Mac (WB)
Gary Wright (WB)
Eagles (Asylum)
Queen (Elektra)
Sammy Hagar (Capitol)

BILL CLAY Music Director. Playing entire Lps

WYX 92.1 Madison

ADDED
Heartsfield (Col)
Jethro Tull (Chrysalis)
HOT
Queen (Elektra)
Eagles (Asylum)
Kansas (Krischner)
Genesis (Atco)
Boston (Epic)
Stevie Wonder (Tama)

ZZ Top (London)
Starcastle (Epic)
Wings (Capitol)
David Bowie (RCA)
Cheap Trick (Epic)
Jackson Browne (Asylum)
Gary Wright (WB)
Santana (Col)
Al Stewart (Janus)

MIKE HARDLO Music Director. Playing various cuts. **Playing STYX, DZARK MTN, DAREDEVILS, JOAN ARMSTRADING, BETTE MIDLER, TIM WEISBERG, MELANIE, and ARS** singles.

WNEW NEW YORK

ADDED
Marshall Tucker (Capricorn/WB)
Gallagher & Lyle (A&M)
Andy F. Low (A&M)
Elmer Randall (Krischner)
Jonas Mekler (Epic)
Avalanche (ABC)
Peter Gabriel (Atco)
Dean Friedman (Lifesong)
Utopia (Brisle/WB)
Sea Level (Capricorn/WB)
Pousette Dart (Capitol)
Hoodoo Rhythm (Fantasy)
Stallion (Casablanca)

HOT
Fleetwood Mac (WB)
Pink Floyd (Col)
Kinks (Arista)
Eagles (Asylum)
Kenny Rankin (Blue Sky)
Bob Seger (Capitol)
ELO (UA/Jet)
Pablo Cruise (A&M)
Al Stewart (Janus)
Pink Floyd (Col)
Kiss (Casablanca)
Michael Franks (WB)
Corby Long (Elektra)

TOM MORRERA Music Director. Playing entire Lps.

FM 102 Dallas

ADDED
Peter Gabriel (Atco)
Him (RCA)
Jethro Tull (Chrysalis)
Symphonic Slam (A&M)
Dave Brubeck (Horizon)
Pat Martino (WB)
HOT
George Benson (WB)
Jimmy Buffett (ABC)

Fleetwood Mac (WB)
Pink Floyd (Col)
Eagles (Asylum)
Bob Seger (Capitol)
ZZ Top (London)
Kansas (Krischner)
Al Stewart (Janus)
Santana (Col)
Queen (Elektra)
Utopia (Brisle/WB)

TIM SPENCER Music Director. Playing various cuts

FM 94 Fresno

ADDED
Fleetwood Mac (WB)
Valerie Carter (Col)
Marshall Tucker (Capricorn/WB)
Neil Diamond (Col)
Michael Franks (WB)
Gallagher & Lyle (A&M)
HOT
George Benson (WB)
Bob Seger (Capitol)

Kansas (Krischner)
Steve Miller (Capitol)
Genesis (Atco)
Bee Gees (RSD)
Eagles (Asylum)
Stevie Wonder (Tama)
ELO (UA/Jet)
Abba (A&I)
Jon Mitchell (Asylum)
Gary Wright (WB)
ELO (UA/Jet)

DAN SPEARS Program Director. Playing various cuts. **Playing AMBROSIA, LITTLE RIVER BAND, MAYNARD FERGUSON, and 10cc** singles.

WBAB 102.3 FM Long Island

ADDED
Utopia (Brisle/WB)
Kenny Rankin (Little David)
Gallagher & Lyle (A&M)
Rick Wakeman (A&M)
Jethro Tull (Chrysalis)
Pousette Dart (Capitol)
Gene Clark (RSD)
Yvonne Elliman (RSD)
Mama's Pride (Atco)
Lenny White (Nemperor)
Flame (RCA)
Blondie Chaplin (Asylum)

HOT
Fleetwood Mac (WB)
Ace (Anchor)
Marshall Tucker (Capricorn/WB)
Gary Wright (WB)
Stanky Brown (Sire)
Al Stewart (Janus)
Eagles (Asylum)
Henry Gross (Lifesong)
Starcastle (Epic)
ELQ (UA/Jet)
Ambrosia (20th)
Denim (Epic)
John Miles (London)
Peter Gabriel (Atco)
Pablo Cruise (A&M)

BERNIE BERNARD Music Director. RANKIN's "Groovin'" TULL's Title PRIDE's "Found You" MAC's "Dreams" ACE's "All I Need" BROWN's "Good To Me" GROSS' "Can't Believe" ELO's "Fine" MILES' "Skyline" GABRIEL's "Salisbury" PABLO's "June"

ZETA 4 Miami

ADDED
Procol Harum (WB)
Henry Gross (Lifesong)
John Miles (London)
Sea Level (Capricorn/WB)
Pablo Cruise (A&M)

HOT
ARS (Polydor)
Fleetwood Mac (WB)
Jimmy Buffett (ABC)
Wings (Capitol)
Carly Wright (WB)

BILL STEEDMAN Program Director. Playing various cuts. **Playing BDB DYLAN SILVER, and 10cc** singles.

WPLJ 95.5 New York

ADDED
Jethro Tull (Chrysalis)
Eagles (Asylum)
Stevie Wonder (Tama)
Boston (Epic)

Wings (Capitol)
Pink Floyd (Col)
Queen (Elektra)
Al Stewart (Janus)
ELO (UA/Jet)
Fleetwood Mac (WB)

LARRY BERGER Program Director. TULL's "Whistler Title FLOYD's "Sheep Pigs Dogs MAC's "Own Way" "News" Dreams "Stop Playing 10cc" single.

FM 102 Dallas

ADDED
Peter Gabriel (Atco)
Him (RCA)
Jethro Tull (Chrysalis)
Symphonic Slam (A&M)
Dave Brubeck (Horizon)
Pat Martino (WB)
HOT
George Benson (WB)
Jimmy Buffett (ABC)

Fleetwood Mac (WB)
Pink Floyd (Col)
Eagles (Asylum)
Bob Seger (Capitol)
ZZ Top (London)
Kansas (Krischner)
Al Stewart (Janus)
Santana (Col)
Queen (Elektra)
Utopia (Brisle/WB)

TIM SPENCER Music Director. Playing various cuts

WUEM Hagerstown

ADDED
Jimmy Buffett (ABC)
Fleetwood Mac (WB)
Rufus (ABC)
Henry Gross (Lifesong)

HOT
Queen (Elektra)
Joan Armatrading (A&M)
Eagles (Asylum)
Stevie Wonder (Tama)
Jackson Browne (Asylum)
Ace (Anchor)
New Riders (MCA)
Al Stewart (Janus)

PETE WILSON Program Director. Playing various cuts. **Playing BEE GEES, and ABBA** singles.

WLIB FM 92.7 LONG ISLAND

ADDED
Dean Friedman (Lifesong)
Gallagher & Lyle (A&M)
Pousette Dart (Capitol)
Richard Turman (Capitol)
Henry Gross (Lifesong)
Utopia (Brisle/WB)
Peter Gabriel (Atco)
Flame (RCA)
CJ McDonald (Fantasy)
Heartsfield (Col)
Jonathan Edwards (WB)
Phil Spector GH (WB)

HOT
Fleetwood Mac (WB)
Bob Seger (Capitol)
Pink Floyd (Col)
Eagles (Asylum)
Marshall Tucker (Capricorn/WB)
Wings (Capitol)
Jethro Tull (Chrysalis)
Kiss (Arista)
Sea Level (Capricorn/WB)
Stevie Wonder (Tama)
Martin Mull (ABC)
Michael Walden (A&I)
Kinks (Arista)
Eton John (MCA/Rockes)
ZZ Top (London)

DENNIS McNAMARA Music Director. Playing various cuts. **Playing BOB DYLAN, 10cc, ALESSI, JOAN ARMSTRADING, and DZARK MTN DAREDEVILS** singles.

WQFM Milwaukee

ADDED
Son Seals (Alligator)
Brian Auger (WB)
Babys (Chrysalis)
Henry Gross (Lifesong)
Peter (A&M)
HOT
Pink Floyd (Col)
Fleetwood Mac (WB)
Eagles (Asylum)
Al Stewart (Janus)

Bob Seger (Capitol)
Queen (Elektra)
Genesis (Atco)
Boston (Epic)
Kansas (Krischner)
Stevie Wonder (Tama)
Sammy Hagar (Capitol)
Jethro Tull (Chrysalis)
ZZ Top (London)
David Bowie (RCA)
Heart (Mushroom)

JOE BENSON Music Director. Playing various cuts

WNOF Norfolk

ADDED
Jethro Tull (Chrysalis)
Eagles (Asylum)
Stevie Wonder (Tama)
Boston (Epic)

Fleetwood Mac (WB)
Bob Seger (Capitol)
George Benson (WB)
Eagles (Asylum)
Pink Floyd (Col)

BRUCE GARRAWAY Program Director. Playing various cuts. **Playing DZARK MTN DAREDEVILS** singles.

KZEW Dallas

ADDED
Jethro Tull (Chrysalis)
Henry Gross (Lifesong)
Richard Torrance (Capitol)
Pablo Cruise (A&M)
HOT
Eagles (Asylum)
Kansas (Krischner)
Stevie Wonder (Tama)
Bob Seger (Capitol)

Fleetwood Mac (WB)
Pink Floyd (Col)
Eagles (Asylum)
Bob Seger (Capitol)
ZZ Top (London)
Jackson Browne (Asylum)
Al Stewart (Janus)
Santana (Col)
Queen (Elektra)
Utopia (Brisle/WB)
George Harrison (Dk Hrsr/WB)

CHARLIE KENDALL Music Director. Playing various cuts

WEEC FM/HARTFORD

ADDED
Fleetwood Mac (WB)
Pink Floyd (Col)
Rufus (ABC)
Henry Gross (Lifesong)

Gary Wright (WB)
Al Stewart (Janus)
Wings (Capitol)
ELO (UA/Jet)
Santana (Col)
Boston (Epic)
George Harrison (Dk Hrsr/WB)
ZZ Top (London)
ARS (Polydor)
Sammy Hagar (Capitol)
Queen (Elektra)

BILL NOSAL Program Director. Playing various cuts. **Playing LITTLE RIVER BAND and 10cc** singles.

KNX FM Los Angeles

ADDED
Pousette Dart (Capitol)
Richard Torrance (Capitol)
Gallagher & Lyle (A&M)
Gene Clark (RSD)
Dean Friedman (Lifesong)
Kerry Chater (WB)
Tony Wilson (Brisle/WB)
Randy Richards (Capitol)
CJ McDonald (Fantasy)
New Riders (MCA)
Robert Palmer (Island)
Murray McLoughlan (Island)
Meta (Arista)
Jonathan Edwards (WB)

HOT
Henry Gross (Lifesong)
Gene Cotton (ABC)
Bread (Elektra)
Andrew Gold (Asylum)
Valerie Carter (Col)
Fleetwood Mac (WB)
Kim Carnes (A&M)
Gary Wright (WB)
Jackson Browne (Asylum)
Parker McGee (Byg Ties)

MICHAEL SHEEHY Music Director. Playing various cuts.

WZLW Milwaukee

ADDED
Jethro Tull (Chrysalis)
Pablo Cruise (A&M)
Marshall Tucker (Capricorn/WB)
Utopia (Brisle/WB)
Gallagher & Lyle (A&M)

HOT
Pink Floyd (Col)
Pink Floyd (Col)
Kinks (Arista)
Bob Seger (Capitol)
Eagles (Asylum)

JIM ROBERTS Music Director. Playing various cuts

WJMO ORLANDO

ADDED
Fleetwood Mac (WB)
Jethro Tull (Chrysalis)
Pablo Cruise (A&M)
Journey (Col)
Michael Franks (WB)
Sea Level (Capricorn/WB)

HOT
Eagles (Asylum)
Bob Seger (Capitol)
Jackson Browne (Asylum)
Al Stewart (Janus)
Wings (Capitol)
Pink Floyd (Col)
Jimmy Buffett (ABC)

BILL MacGATHY Program Director. Playing various cuts

105 Dayton

ADDED
Fleetwood Mac (WB)
George Benson (WB)
Jethro Tull (Chrysalis)
Pink Floyd (Col)
Marshall Tucker (Capricorn/WB)
Journey (Col)
Pablo Cruise (A&M)
HOT
Eagles (Asylum)
Stevie Wonder (Tama)

Kansas (Krischner)
Al Stewart (Janus)
A&B (A&I)
Jean Luc Ponty (A&I)
ZZ Top (London)
Bob Seger (Capitol)
Wings (Capitol)
Queen (Elektra)
Gary Wright (WB)
Foghat (Brisle/WB)
David Bowie (RCA)

CHUCK BRDWINING Program Director. FLEETWOOD'S "Dreams" Chain JOURNEY's "Space Man" Playing both sides of 10cc single

WZZA 102.9 Jackson

ADDED
Valerie Carter (Col)
Neil Diamond (Col)
Sea Level (Capricorn/WB)
Henry Gross (Lifesong)
Jethro Tull (Chrysalis)
Kinks (Arista)
Utopia (Brisle/WB)
HOT
Stressand/Kristoffersen (Col)
Eagles (Asylum)

Stevie Wonder (Tama)
Bob Seger (Capitol)
Jimmy Buffett (ABC)
Boston (Epic)
Jackson Browne (Asylum)
Kansas (Krischner)
David Bowie (RCA)
Fleetwood Mac (WB)

WAYNE HARRISON Music Director. LEVEL's "Rain" "Fair" GRDSS' "Painting" "Come" "Sound" MAC's "Chain" Playing HALL & DATES, RUFUS, and 10cc singles

106 FM Los Angeles WEST

ADDED
Blondie Chaplin (Asylum)
Utopia (Brisle/WB)
John Miles (London)
Jethro Tull (Chrysalis)
Paper (A&M)
Justin Hayward (London)
Corby Long (Elektra)
Mama's Pride (Atco)

HOT
Pink Floyd (Col)
Fleetwood Mac (WB)
ZZ Top (London)
Eagles (Asylum)
ELO (UA/Jet)
ARS (Polydor)
Marshall Tucker (Capricorn/WB)
Kiss (Arista)
Bob Seger (Capitol)
Queen (Elektra)
Racing Cars (Chrysalis)
Andrew Gold (Asylum)
Sammy Hagar (Capitol)
Gary Wright (WB)
Chilliwack (Mushroom)

MARK COPPER Music Director. Playing entire Lps.

KO 92 STEREO Minneapolis

ADDED
Keith Jarrett (ABC)
Rick Wakeman (A&M)
Dave Van Run (Philo)
Gene Clark (RSD)
Jonathan Edwards (WB)
Justin Hayward (London)

HOT
Pink Floyd (Col)
Kinks (Arista)
Pink Floyd (Capitol)
Fleetwood Mac (WB)
Bob Seger (Capitol)
Eagles (Asylum)

JIM LARKIN Music Director. Playing various cuts

WFOK Oklahoma City

ADDED
Sea Level (Capricorn/WB)
Henry Gross (Lifesong)
John Miles (London)
Kinks (Arista)
Gentle Giant (Capitol)

HOT
Fleetwood Mac (WB)
Eagles (Asylum)
George Benson (WB)
ARS (Polydor)
Bob Seger (Capitol)
ZZ Top (London)
Emmylou Harris (WB)
Chuck Mangione (A&M)
Wendy Waldman (WB)

JDHN SCOTT Music Director. Playing various cuts. **Playing DZARK MTN DAREDEVILS** single

KFMD Denver

ADDED
Marshall Tucker (Capricorn/WB)
Sea Level (Capricorn/WB)
Henry Gross (Lifesong)
Kinks (Arista)
Fleetwood Mac (WB)
Pousette Dart (Capitol)
Booker T (Asylum)

Bobby Beer (RCA)
HOT
Valerie Carter (Col)
Michael Franks (WB)
Heartsfield (Col)
BB King (ABC)

CRAIG APPLEQUIST Program Director. Playing entire Lps

KY/102 Kansas City

ADDED
Sea Level (Capricorn/WB)
Renaissance (Sire)
Jethro Tull (Chrysalis)

HOT
Al Stewart (Janus)
Genesis (Atco)
Pink Floyd (Col)
Fleetwood Mac (WB)

MAX FLDYD Program Director. Playing various cuts

106 FM Los Angeles WEST

ADDED
Blondie Chaplin (Asylum)
Utopia (Brisle/WB)
John Miles (London)
Jethro Tull (Chrysalis)
Paper (A&M)
Justin Hayward (London)
Corby Long (Elektra)
Mama's Pride (Atco)

HOT
Pink Floyd (Col)
Fleetwood Mac (WB)
ZZ Top (London)
Eagles (Asylum)
ELO (UA/Jet)
ARS (Polydor)
Marshall Tucker (Capricorn/WB)
Kiss (Arista)
Bob Seger (Capitol)
Queen (Elektra)
Racing Cars (Chrysalis)
Andrew Gold (Asylum)
Sammy Hagar (Capitol)
Gary Wright (WB)
Chilliwack (Mushroom)

MARK COPPER Music Director. Playing entire Lps.

FM92 WKLH MONTGOMERY

ADDED
Jethro Tull (Chrysalis)
Utopia (Brisle/WB)
Steve Gibbons (MCA)
Free Beer (RCA)
HOT
Fleetwood Mac (WB)
Pablo Cruise (A&M)
Kansas (Krischner)
Eagles (Asylum)

Little River Band (Harvest)
Bob Seger (Capitol)
Jackson Browne (Asylum)
Whodunnit (RCA)
Beaverthirt (RCA)
Jimmy Buffett (ABC)
Pink Floyd (Col)
Fleetwood Mac (WB)
Gary Wright (WB)
Styx (A&M)
Wings (Capitol)
Andrew Gold (Asylum)

STAN CHARLES Music Director. Playing various cuts. **Playing FLEETWOOD MAC, LITTLE RIVER BAND, KANSAS, DAVE MASON and 10cc** singles.

JUSTIN HAYWARD

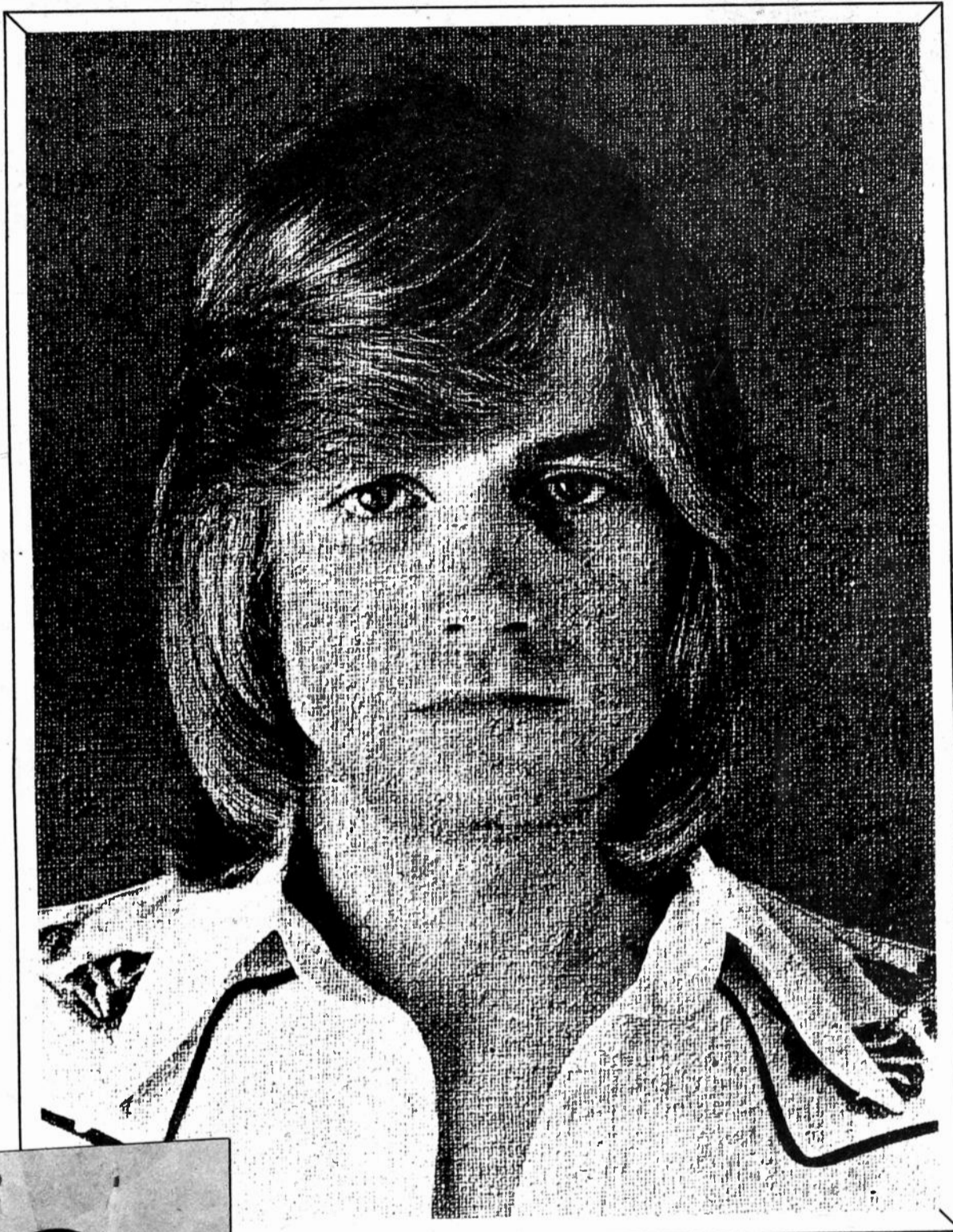

DES 18073

Produced by Tony Clarke

His first solo album **“SONGWRITER”**

“As a songwriter I needed the freedom to work with whomever I wanted. And as a singer and guitarist I needed to establish my own career and identity. ‘Songwriter’ has helped me to achieve both of these ambitions. The important thing is to enjoy what you do, and I think that it shows in the album.”

JUSTIN HAYWARD... the voice of the Moody Blues.



Distributed by

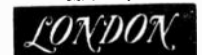

Jerry Weintraub, Management III
© L.R.I., 1977

WDVE 102.1
Pittsburgh
 HOT
 Kansas (Krischner)
 Bob Seger (Capitol)
 Al Stewart (Janus)
 Genesis (A&M)
 JIM HOACH, Program Director. Playing various cuts.

wydd
Pittsburgh
 ADDED
 Rufus (A&M)
 Utopia (Brisley/WB)
 Jethro Tull (Chrysalis)
 Heartland (Capitol)
 Pablo Cruise (A&M)
 HOT
 ARS (Polygram)
 Boston (A&M)
 Eagles (Asylum)
 Michael Franks (WB)
 Genesis (A&M)
 Journey (Capitol)
 Kansas (Krischner)
 Dave Mason (Capitol)
 Ted Nugent (Epic)
 Bob Seger (Capitol)
 Al Stewart (Janus)
 Sanford Townsend (WB)
 Steve Wonder (Tamla)
 Gary Wright (WB)
 ZZ Top (London)
 STEVE DOWNES, Program Director. Playing entire Lps. Playing BETTE MIDLER singles.

WBUR
Providence
 ADDED
 Jethro Tull (Chrysalis)
 Jefferson Airplane (Grisette)
 Blue Cheer (RCA)
 Blue Oyster Cult (Capitol)
 Booker T. (Asylum)
 Jimmy Buffett (ABC)
 Donald Byrd (Blue Note)
 Blondie (Elektra/Asylum)
 Tony Wilson (Blue Note)
 Marshall Tucker (Capricorn/WB)
 Snakey Richardson (Meridian)
 Pablo Cruise (A&M)
 Rocky Leone (Elektra)
 Keith Jarrett (ABC)
 Michael Franks (WB)
 HOT
 Fleetwood Mac (WB)
 Poussette Dart (Capitol)
 Kinks (Arista)
 Henry Gross (LifeSong)
 Blondie (Polygram)
 Utopia (Brisley/WB)
 Martin Mull (ABC)
 David Byrne (RCA)
 Jason Anastasio (A&M)
 Jonathan Edwards (WB)
 Jelly (Asylum)
 Larry Coryell (Arista)
 Al Stewart (Janus)
 Gary Wright (WB)
 Pink Floyd (Capitol)
 TRACEY ROACH, Music Director. Playing entire Lps.

KGLR
Reno
 ADDED
 BJ Hornet (MCA)
 Chuck Corea (Polygram)
 New Riders (MCA)
 Pink Floyd (Capitol)
 John Miles (London)
 Fleetwood Mac (WB)
 Sea Level (Capricorn/WB)
 HOT
 Eagles (Asylum)
 ZZ Top (London)
 Sammy Hagar (Capitol)
 ELO (UA/Janet)
 Santana (Capitol)
 Bob Seger (Capitol)
 Kansas (Krischner)
 ARS (Polygram)
 Boston (Epic)
 Steve Wonder (Tamla)
 DOUG JAMES, Music Director. Playing various cuts.

WMJQ
Rochester
 ADDED
 Fleetwood Mac (WB)
 Michael Franks (WB)
 HOT
 Eagles (Asylum)
 Chuck Mangione (A&M)
 Jon Mitchell (Asylum)
 Barry Manilow (Arista)
 BEAR CORKERY, Music Director. Playing various cuts.

ksfm
SACRAMENTO
 ADDED
 City Boy (Mercury)
 Marshall Tucker (Capricorn/WB)
 Chillsweat (Meridian)
 Fleetwood Mac (WB)
 Bill Quastman (RCA)
 Sea Level (Capricorn/WB)
 Henry Gross (LifeSong)
 Michael Franks (WB)
 ARC (Polygram)
 Jethro Tull (Chrysalis)
 CJ McDonald (Fantasy)
 HOT
 Jackson Browne (Asylum)
 Eagles (Asylum)
 Pablo Cruise (A&M)
 Foghat (Brisley/WB)
 Bob Seger (Capitol)
 Santana (Capitol)
 Journey (Capitol)
 Pink Floyd (Capitol)
 Al Stewart (Janus)
 Kansas (Krischner)
 Steve Wonder (Tamla)
 PAUL EMERY, Music Director. Playing various cuts.

KZLP
Sacramento
 ADDED
 Jethro Tull (Chrysalis)
 Poussette Dart (Capitol)
 CJ McDonald (Fantasy)
 Gene Clark (RSO)
 Marianne (RSO)
 Piper (A&M)
 Simon (Mercury)
 HOT
 Fleetwood Mac (WB)
 ARS (Polygram)
 Eagles (Asylum)
 Queen (Elektra)
 Sea Level (Capricorn/WB)
 Gary Wright (WB)
 Pablo Cruise (A&M)
 Kinks (Arista)
 Pink Floyd (Capitol)
 BRUCE MEIER, Music Director. Playing various cuts.

EXL 104.5 fm
San Antonio
 ADDED
 Jethro Tull (Chrysalis)
 Marshall Tucker (Capricorn/WB)
 Jonathan Edwards (WB)
 Cheap Trick (Epic)
 Jimmy Buffett (ABC)
 Utopia (Brisley/WB)
 Derim (Epic)
 HOT
 Eagles (Asylum)
 Fleetwood Mac (WB)
 Gary Wright (WB)
 Santana (Capitol)
 Al Stewart (Janus)
 George Benson (WB)
 Boston (Epic)
 Michael Franks (WB)
 Bob Seger (Capitol)
 ZZ Top (London)
 ELO (UA/Janet)
 Queen (Elektra)
 Steve Wonder (Tamla)
 Jackson Browne (Asylum)
 ALLEN GRIMM, Music Director. Playing various cuts.

KPRI
SAN DIEGO
 ADDED
 Kinks (Arista)
 Henry Gross (LifeSong)
 Boston (Epic)
 Steve Wonder (Tamla)
 Kansas (Krischner)
 HOT
 Eagles (Asylum)
 Fleetwood Mac (WB)
 Bob Seger (Capitol)
 Al Stewart (Janus)
 Wings (Capitol)
 ELO (UA/Janet)
 Queen (Elektra)
 KEITH ALLEN, Program Director. Playing various cuts.

KSAN
San Francisco
 ADDED
 Quincy Jones (A&M)
 Spirit (Mercury)
 Tony Visconti (Brisley/WB)
 Blondie Chaplin (Asylum)
 Valerie Carter (Capitol)
 Steve Gibbons (MCA)
 Henry Gross (LifeSong)
 Marshall Tucker (Capricorn/WB)
 Dave Van Ronk (Philo)
 Jethro Tull (Chrysalis)
 Television (Elektra)
 Olympic Runners (London)
 Piper (A&M)
 Elliott Randall (Krischner)
 Hoodoo Rhythm (Fantasy)
 HOT
 Fleetwood Mac (WB)
 Utopia (Brisley/WB)
 Kinks (Arista)
 Pink Floyd (Capitol)
 Bob Seger (Capitol)
 Sea Level (Capricorn/WB)
 Peter Gabriel (Arista)
 David Bowie (RCA)
 Eagles (Asylum)
 Jimmy Hagar (Capitol)
 Jelly (Asylum)
 Balázs (Chrysalis)
 Pablo Cruise (A&M)
 John Miles (London)
 ARS (Polygram)
 Queen (Elektra)
 DON POTOCZYK, Music Director. Playing entire Lps. Playing EUGENE RECORD and NICK LOWE singles.

Y93
San Francisco
 ADDED
 Rick Demmer (Blue)
 Jethro Tull (Chrysalis)
 Angel (Casablanca)
 HOT
 Boston (Epic)
 Jackson Browne (Asylum)
 Eagles (Asylum)
 ELO (UA/Janet)
 Fleetwood Mac (WB)
 Journey (Capitol)
 Pablo Cruise (A&M)
 Pink Floyd (Capitol)
 Santana (Capitol)
 Bob Seger (Capitol)
 Al Stewart (Janus)
 Steve Wonder (Tamla)
 Genesis (Arista)
 Sammy Hagar (Capitol)
 JAY HANSEN, Music Director. Playing various cuts.

Y102
San Luis Obispo
 ADDED
 Crackin' (WB)
 Utopia (Brisley/WB)
 CJ McDonald (Fantasy)
 Antly F. Low (A&M)
 Booker T. (Asylum)
 Snakey (RSO)
 Jimmy Buffett (ABC)
 Hoodoo Rhythm (Fantasy)
 Gene Clark (RSO)
 Ron Carter (Meridian)
 Angel (Casablanca)
 Pablo Cruise (A&M)
 Jethro Tull (Chrysalis)
 Quincy Jones (A&M)
 HOT
 Kinks (Arista)
 Genesis (Arista)
 Marshall Tucker (Capricorn/WB)
 Fleetwood Mac (WB)
 Don Harrison (A&M)
 Emmylou Harris (WB)
 Bob Seger (Capitol)
 Musty Waters (Blue Sky)
 New Riders (MCA)
 Dirk Hamilton (ABC)
 Martin Mull (ABC)
 FRANK DE SANTIS, Music Director. Playing various cuts.

KX FM
Santa Maria
 ADDED
 Pablo Cruise (A&M)
 Henry Gross (LifeSong)
 Sea Level (Capricorn/WB)
 Jethro Tull (Chrysalis)
 Chillsweat (Meridian)
 CJ McDonald (Fantasy)
 Poussette Dart (Capitol)
 Kenny Rankin (Latter Day)
 Mama's Pride (Arista)
 Gallagher & Lyle (A&M)
 Lemmy White (Newport)
 Peter Gabriel (Arista)
 HOT
 Al Stewart (Janus)
 Eagles (Asylum)
 Renaissance (Sire)
 Bill Quastman (RCA)
 ARS (Polygram)
 Genesis (Arista)
 Jimmy Hagar (Capitol)
 City Boy (Mercury)
 Fleetwood Mac (WB)
 Kinks (Arista)
 Marshall Tucker (Capricorn/WB)
 MIKE BECHTEL, Program Director. PABLO's "June"
 Title GROSS "Hearts" "Ships Together" LEVEL's
 "Rain" "Shake Leg" WHITE's "Dreamer" "Transit"
 GABRIEL's "Excuse" "Flood" Playing 10cc, LITTLE
 RIVER BAND, and GREG KIHN singles.

KTIE
San Rafael
 ADDED
 Henry Gross (LifeSong)
 Pat Martino (WB)
 Kenny Rankin (Latter Day)
 Poussette Dart (Capitol)
 Peter Gabriel (Arista)
 Jethro Tull (Chrysalis)
 Pink Floyd (Capitol)
 Fleetwood Mac (WB)
 Journey (Capitol)
 HOT
 Sammy Hagar (Capitol)
 Pablo Cruise (A&M)
 Musty Waters (Blue Sky)
 801 (Island Imp)
 Tom Petty (Shelby)
 Lone Star (Capitol)
 Utopia (Brisley/WB)
 BJ Harvest (MCA)
 Esta James (Chess)
 Hollies (Polygram Imp)
 Kinks (Arista)
 Tompall Glaser (ABC)
 TONY BERARDINI, Music Director. Playing various cuts. Playing GREG KIHN single.

KTMS-FM
Rock 97
Santa Barbara
 ADDED
 Gentle Giant (Capitol)
 Utopia (Brisley/WB)
 John Miles (London)
 Kinks (Krischner)
 Oshesa (Island)
 Beaverbeats (RCA)
 Thin Lizzy (Mercury)
 Courtial (Pipeline)
 Marshall Tucker (Capricorn/WB)
 HOT
 Pink Floyd (Capitol)
 Pablo Cruise (A&M)
 Journey (Capitol)
 Kinks (Arista)
 Queen (Elektra)
 Michael Franks (WB)
 Bob King (ABC)
 Fleetwood Mac (WB)
 David Bowie (RCA)
 Emmylou Harris (WB)
 Rocknicks (RSO)
 MARK GILES, Music Director. Playing various cuts. Playing WINGS, VANGELIS, and NEW RIDERS singles.

KTYD
Santa Barbara
 ADDED
 Peter Gabriel (Arista)
 Yvonne Elliman (RSO)
 Hoodoo Rhythm (Fantasy)
 Gallagher & Lyle (A&M)
 Stallion (Casablanca)
 Quincy Jones (A&M)
 HOT
 Fleetwood Mac (WB)
 Emmylou Harris (WB)
 Henry Gross (LifeSong)
 Crackin' (WB)
 Tony Wilson (WB)
 Esta James (Chess)
 Martin Mull (ABC)
 Beaverbeats (RCA)
 Michael Franks (WB)
 LAURIE COBB, Music Director. Playing entire Lps.

KZAM
Seattle
 ADDED
 Gene Clark (RSO)
 Gallagher & Lyle (A&M)
 Henry Gross (LifeSong)
 Jethro Tull (Chrysalis)
 Everhard Weber (ECM)
 Tompall Glaser (ABC)
 CJ McDonald (Fantasy)
 Free Beer (RCA)
 Poussette Dart (Capitol)
 Pablo Cruise (A&M)
 Stony Rollin' (Meridian)
 Cal Hand (Takoma)
 HOT
 Fleetwood Mac (WB)
 Joan Armatrading (A&M)
 Jackson Browne (Asylum)
 Michael Franks (WB)
 Emmylou Harris (WB)
 Jonathan Edwards (WB)
 Jimmy Buffett (ABC)
 Patsy Cline (Mercury)
 Jon Mitchell (Asylum)
 Jessi Winchester (Brisley/WB)
 Steve Wonder (Tamla)
 Al Stewart (Janus)
 JON KERTZEL, Music Director. Playing entire Lps.

WVBC
SPOKANE
 ADDED
 Jimmy Buffett (ABC)
 Poussette Dart (Capitol)
 Henry Gross (LifeSong)
 Corky Laing (Elektra)
 Pablo Cruise (A&M)
 Gallagher & Lyle (A&M)
 Ace (Arista)
 Utopia (Brisley/WB)
 Gene Clark (RSO)
 Flane (RCA)
 Valerie Carter (Capitol)
 Lone Star (Capitol)
 Foghat (Brisley/WB)
 Jonathan Edwards (WB)
 Richard Torrance (Capitol)
 HOT
 Jethro Tull (Chrysalis)
 Wings (Capitol)
 Chuck Corea (Polygram)
 City Boy (Mercury)
 Fleetwood Mac (WB)
 Jon Mitchell (Asylum)
 Eagles (Asylum)
 Santana (Capitol)
 ZZ Top (London)
 Jackson Browne (Asylum)
 Pink Floyd (Capitol)
 David Bowie (RCA)
 Kansas (Krischner)
 DON ADAIR, Program Director. Playing various cuts. Playing BOB DYLAN single.

WUEB
St. Louis
 ADDED
 Jethro Tull (Chrysalis)
 Piper (A&M)
 Corky Laing (Elektra)
 Mama's Pride (Arista)
 John Miles (London)
 Utopia (Brisley/WB)
 Fleetwood Mac (WB)
 Pink Floyd (Capitol)
 Fleetwood Mac (WB)
 ZZ Top (London)
 Eagles (Asylum)
 Journey (Capitol)
 Marshall Tucker (Capricorn/WB)
 ARS (Polygram)
 ELO (UA/Janet)
 Bob Seger (Capitol)
 Gary Wright (WB)
 Andrew Gold (Asylum)
 Sammy Hagar (Capitol)
 Chillwack (Meridian)
 HOT
 George Benson (WB)
 Pink Floyd (Capitol)
 Starcastle (Epic)
 GS Heron (Arista)
 Sea Level (Capricorn/WB)
 Jimmy Buffett (ABC)
 Andrew Gold (Asylum)
 Eagles (Asylum)
 Yvonne Elliman (RSO)
 ARS (Polygram)
 Bob Seger (Capitol)
 TED HABECK, Music Director. Playing entire Lps.

KWFM
Tucson
 ADDED
 Fleetwood Mac (WB)
 Jonathan Edwards (WB)
 Utopia (Brisley/WB)
 Starcastle (Epic)
 Ron Carter (Meridian)
 Poussette Dart (Capitol)
 Richard Torrance (Capitol)
 Heartsfield (Capitol)
 Yvonne Elliman (RSO)
 Gene Clark (RSO)
 HOT
 George Benson (WB)
 Pink Floyd (Capitol)
 Starcastle (Epic)
 GS Heron (Arista)
 Sea Level (Capricorn/WB)
 Jimmy Buffett (ABC)
 Andrew Gold (Asylum)
 Eagles (Asylum)
 ARS (Polygram)
 Bob Seger (Capitol)
 JIM RAY, Music Director. Playing various cuts.

KMOD
Tulsa
 ADDED
 Jethro Tull (Chrysalis)
 Pink Floyd (Capitol)
 Fleetwood Mac (WB)
 Rick Wakeman (A&M)
 Parker McGee (Big Tree)
 Marshall Tucker (Capricorn/WB)
 Starcastle (Epic)
 David Bowie (RCA)
 Genesis (Arista)
 HOT
 Santana (Capitol)
 ELO (UA/Janet)
 Jackson Browne (Asylum)
 Jon Mitchell (Asylum)
 Elton John (RCA/Rocket)
 Al Stewart (Janus)
 Steve Wonder (Tamla)
 Bob Seger (Capitol)
 Hall & Oates (RCA)
 ZZ Top (London)
 Gary Wright (WB)
 Wings (Capitol)
 LEISA JOHNSON, Music Director. Playing various cuts. Playing BOB DYLAN and 10cc singles.

WOUR
Utica
 ADDED
 Poussette Dart (Capitol)
 Hoodoo Rhythm (Fantasy)
 Albert King (Utopia)
 Dolly Parton (RCA)
 Jethro Tull (Chrysalis)
 Gene Clark (RSO)
 Everhard Weber (ECM)
 HOT
 Sea Level (Capricorn/WB)
 Kinks (Arista)
 Valerie Carter (Capitol)
 Fleetwood Mac (WB)
 Gentle Giant (Capitol)
 Marshall Tucker (Capricorn/WB)
 Racing Cars (Chrysalis)
 James Talley (Capitol)
 Bill Quastman (RCA)
 Bob Seger (Capitol)
 Pablo Cruise (A&M)
 Stallion (Casablanca)
 Chick Corea (Polygram)
 ARS (Polygram)
 TOM STARR, Music Director. CARTER's "Back"
 "Child" TALLEY's "Blues Man" "Daddy" Playing 10cc,
 ORLEANS, and GREG KIHN singles.

R&R CONVENTION EXPO 77



AOR RADIO SESSIONS—(l to r): David Perry, KMET; Mike Harrison, R&R; Frank Wood, WEBN.



(l to r): Bill Bartlett, WAIV; John Gorman, WMMS; Mike Harrison, R&R; Norm Winer, WBGN.



(l to r): Bonnie Simmons, KSAN; Jeff Pollack, KBPI; Mike Harrison, R&R; Ira Lipson, KZEW.



(l to r): Seth Mason, WXRT; Bob Gooding, WCOL-FM; Mike Harrison, R&R; Bobbin Beam, WQFM.

More Convention Pictures See Pages 18-23

**THE HARDEST & HOTTEST WORKING
ROCK N'ROLL BAND TODAY!**

Derringer



**"Sweet Evil," Derringer's new LP
appearing live on the
following stations:**



WNEW	WCMF	WQFM	WYDD	KNAC
WMMR	WKTK	WZMF	WABX	KSAN
WYSP	WINZ	WCOL	WWWW	KFIG
WHCH	KSHE	WMMS	KVAN	KZAP
WPLR	WXRT	WDVE	KWST	KOME

Blue Sky/CBS Records



COUNTRY



Direct From Duncan

Because of the effects last weekend's R&R Convention in Dallas has had on me, my eyes still do not focus properly and my hands are still shaking, this week's column will be a little short. (Of course, my wife has been accusing me of being a little short for a long time). I am happy to report everything went well in Texas and we had the most successful industry convention to date. Your comments and input for next year's event would be appreciated. Special thanks to the many Country radio and record industry participants for making this our best convention. I would also like to thank Country artists BUCK OWENS and CHARLEY PRIDE for their valuable contributions. TOM ALLEN of KBOX, Dallas, an extra special "thank you" for your time and energy in helping us coordinate many things in Dallas. (If it wasn't for Tom, I would not have been able to spend one of the most enjoyable half hours of my life with five of the Dallas Cowboy Cheerleaders).

NEWS NOTES: BOB JACKSON, recently with KNEW, Oakland, has taken over as PD at KRAM, Las Vegas. Jackson says this will be the best way for him to say in radio and continue his career as a singer... DUKE ANTHONY is the new PD of KXLR, Little Rock, Arkansas. He will also handle the music department... Contrary to last week's report, LARRY HUNTER will no longer be with KSOP, Salt Lake City. DALE LAKE is the PD and JOE FLINT will be in charge of music... JIM CONLEY has been appointed Sales Manager of KRAK and KEWT-FM, Sacramento... JIMMY ST. JAMES has taken over the GM spot at KPPR, Globe Arizona. He asked for record product. (602) 425-7634... AINA HOLLAND is the new Business Manager of WMAQ and WKQX, Chicago... JERRY VANCE from KBBF, Eugene, Oregon, is now with Z-104, San Diego... heard a rumor that W.B.'s ANDY WICKHAM will be riding a bull at the upcoming Buck Owens Cancer Rodeo in Bakersfield, April 22-23... New PD at WMAD, Madison, Wisconsin, is JIM PACKARD from local AOR station WIBA-FM. JAN WALTMAN is doing the music. An announcement is forthcoming about former PD JIM KELLY's new job... DON RHEA at KCKN, Kansas, has a new music hotline number: (913) 321-3928. He takes calls related to music on Thursdays, 10am-1pm (CST)... Rhea's new neighbor TED CRAMER at WDAF, Kansas City, Mo., has a new music line number: (816) 753-0487. He will be taking music calls everyday except Tuesday... WOKO, Albany, New York, is featuring an all-night talk and music show. Artists are invited to contact host CHARLIE HUDDLE for the show. (518) 449-1464... WXOR, Florence (Muscle Shoales), Alabama, needs some air talent. (205) 764-8121... On May 17, WHN and ABC/Dot records will put on a show featuring ROY CLARK, DON WILLIAMS, FREDDY FENDER, and HANK THOMPSON. A radio network is being set up to broadcast the show. Stations already showing interest are WMAQ, WDEE, WHK, WRCP, KCKN, WSM, KRMD and many more. If your station might be interested contact LARRY BAUNACH (615) 385-0840. The more stations the lower the line costs for the broadcast... That's it for this week. If you will excuse me, I think I will go soak my head in a bucket of water.

KKYX River Festival

Mother nature was extremely cooperative the weekend of February 4-6 in San Antonio allowing record crowds for the 5th Annual KKYX Great Country River Festival. This year's event drew more than 150,000. Country music fans from all over South and Central Texas to the River Walk area in the heart of downtown San Antonio.

The festival is held outdoors in February each year and admission is free. Nashville stars, local and regional acts provided continuous music on three staging areas along the banks of the San Antonio River. The



At the recent KKYX, San Antonio River Festival, Music Director Max Gardener is pictured with this year's Honorary Mayor Darrell Royal.



Hosts Pat Boone and Patti Page help Entertainer of the Year Mickey Gilley, right, load up the five awards he garnered at the recent Academy of Country Music's 12th Annual Awards Show in Los Angeles.

ACADEMY OF COUNTRY MUSIC AWARDS HELD

By Hugh Cherry

Los Angeles— The annual awards of the California based Academy of Country Music, presented Thursday (Feb. 17) at Los Angeles' Shrine Auditorium, are often a better barometer of the direction of Country music than the CMA Awards or the Grammys. The Academy of Country Music's "most promising vocalist" categories predicted the successes of Linda Ronstadt and Mickey Gilley two years ago. Ronstadt won her Grammy this year and Gilley walked away with an arm load of Academy of Country Music trophies.

Gilley, who owns, operates, plays and sings in one of the biggest honky-tonks in the country (Houston's Gilley's) was honored as the entertainer of the year, male vocalist, album ("Smokin'"), single ("Bring It On Home") of the year. His band won the best touring band award. Baker Knight's "Don't The Girls Look Pretty At Closing Time," which Gilley recorded, was named the best Country song of 1976.

Loretta Lynn's beautiful kid sister, Crystal Gayle, was honored by the Academy's 1500 members as the best female Country singer. Billie Jo Spears and Moe Bandy were named the most promising Country performers. Loretta Lynn and Conway Twitty were honored as the best vocal duo for the third consecutive year.

Roy Clark's recent trip to the Soviet Union earned him the Academy's coveted Jim Reeves Memorial Award, for furthering international acceptance of Country music. Record executive, Owen Bradley, veteran musician, arranger and record producer was honored with the Academy of Country Music's Pioneer Award.

The televised portion of the award show (ABC's Wide World Of Entertainment, Thursday, Feb. 24) was MC'd by Patti Page, Pat Boone and Jerry Reed.

The non-televised, early portion of the program presented awards to Bill Ward, KLAC, Los Angeles, Radio Station of the Year, Charlie Douglas, WWL, New Orleans, Country Music Disc Jockey of the Year and Tommy Thompson, owner-operator of The Palomino Club, North Hollywood, Ca. for Country Music Club of the Year. MC Chris Lane also presented awards to outstanding West coast Country musicians.

list of this year's artists included JOHNNY DUNCAN, LARRY GATLIN, MOE BANDY, DAVID WILLS, BOBBY BORCHERS, JOHNNY BUSH, BRIAN COLLINS, JERRY FOSTER, CLAUDE GRAY, BILLY LARKIN, MIKE LUNSFORD, DARRELL McCALL, JERRY NAYLOR, MARGO SMITH, JACKY WARD, JOHNNY LEE and many more. The Athletic Director of the University of Texas, DARRELL ROYAL, was the Honorary Mayor of the event: This year's festival was dedicated to the memory of the late HONDO CROUCH, who had been the Honorary Mayor for the four previous years. Crouch passed away last fall due to a heart attack.



Shown is one of the many artists who performed on the banks of the San Antonio River.



Biff Collicie

Inside Nashville

COUNTRY COOKIN': WILL JOHNNY CASH do commercials for EDDY ARNOLD's new Country Foods, Inc.? I can hear him singing now, "Look at them beans!" Arnold's number one market for the new canned beans with his name on them is Little Rock, where they started the first of an extensive all-markets campaign, over 100 markets in the next year, with a \$6 million all-media advertising program ("Look at them beans!"). BOBBY BORCHERS, NAT STUCKEY, SUE RICHARDS, DAVID WILLS, and LITTLE DAVID WILKINS signed on for the WWOK Country cruise, Miami-to-Caracas and back, March 10-April 3rd, with headliners LARRY GATLIN and FREDDY WELLS... While we were watching EMMYLOU HARRIS mesmerize the 3,000 R&R conventioners at the International Room of the Fairmont Hotel in Dallas last Saturday night, DOLLY PARTON was accepting the Grammy in Hollywood for Emmylou, as "Best Female Performer." Funny thing is, the vehicle that won her the Grammy "Elite Hotel" seemed to me to have had little to do with Country (oh well!)... Glad to see CHESTER and LESTER pick up one... ANN MARGARET went to the Opry last Saturday night with MINNIE PEARL. She should have sung; MARY MacGREGOR did the Saturday night before... Another part of my life died the other day when ANDY DEVINE passed. I like one of his off-the-cuff comments in years gone by: "I never won an Oscar, but I lent money to a lot of guys who did!"... Well STAN KENTON's coming back to town to re-ignite the small flame he started with his nasty, unnecessary "personal commentary" RE: "Country Music"... CHARLIE DANIELS celebrated his thumb operation (to repair a nerve injured in a freak walnut-cracking accident at the White House during inaugural week) by producing an album on JIM OWEN with the original DRIFTING COWBOYS (JERRY RIVERS, DON HELMS, HILLOUS BUTTRUM and BOB McNETT); an album of HANK WILLIAMS' songs. (Owen does the one-man stage show called "Hank" which has been so well received by those who've seen it)...

DALLAS ECHOES: If you were not there to be overwhelmed by the almost 3,000 tradespeople who milled through three hotels in Dallas, the intimate one-to-oneness of the participants ("When did you get in?") the super speakers, the nitty gritty format meetings, and the most sumptuous convention-banquet food by far, then you mightn't be as convinced as those who were, that R&R continues to establish new plateaus of communications for the radio & record industries. I must say, when Bob Wilson asked me to represent Nashville on his editorial staff in the beginning, though I had a good gut feeling, I couldn't have honestly predicted it would be the leading industry newspaper in such a short time. Thanks Bob, for including me. It's nice to be a part of a winner!

NEW & (GOING TO BE) ACTIVE



Eddy Arnold “(I Need You) All The Time”

Added:

WPIK	WHOO	KMPS
WCMS	WVOJ	KFOX
WSLC	WIRK-FM	KSON
WITL	KNUZ	KWJJ
KHAK	KKYX	KOYN
WBIE	KEBC	KERE
WPNX	KTTS	KJJJ
WYDE	KVET	KNIX
WGBG		KUZZ

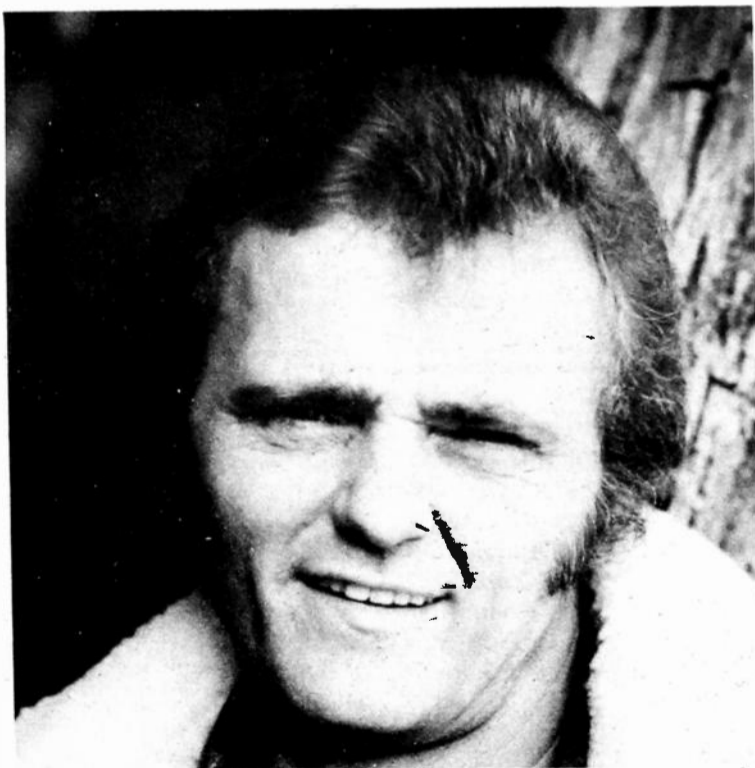

Jerry Reed “Semolita”

Added:

WPIK	WBAM	KHEY
WCMS	WUNI	KVOO
WSLC	WGBG	WNAD
WSLR	WCOS	KEBC
WIRE	WGMA	KTTS
WMAD	KDJW	KVET
WAXX	KLLL	WYNK
KSO	KFDI	KSON
KHAK	KRMD	KAYO
WBIE	KNUZ	KOYN
WPNX	KKYX	KJJJ
WDEN	KBUC	KNIX

RCA Records

COUNTRY

BREAKERS

"Breakers" are those newer records that have the greatest level of station activity on any given week.

JOHNNY DUNCAN

It Couldn't Have Been Any Better (Col)

Getting very good phone action. Added at WSUN, KLAK. Some charts include 33-26 KCKC, 23-14 KBOX, 14-10 KNEW, 12-2 KJJJ, 25-18 WUBE, 27-19 KAYO, 34-20 KENR, 37-28 WWVA, debut 26 WJJD, 29-23 WSM.

SONNY JAMES

You're Free To Go (Col)

Gaining. Added at WSM. Charts include 41-26 KLAC, 26-16 WHK, 25-20 KNEW, 20-14 KAYO, 30-14 WLOL, 35-25 WONE, 30-25 KERE, 14-7 WWVA, 28-24 WJJD, debut 30 KLAK, debut 29 WMC, debut 28 WDEE.

GENE WATSON

Paper Rosie (Capitol)

Very strong activity in the last week. Just added at KNEW, WHK, KLAC, WJJD, WUBE, KHOS and more. Charted 34-23 KBOX, 32-24 KCKC, 18-12 KERE, 38-29 WLOL, 40-28 WSM, 39-30 WWVA, debut 27 WMC, debut 27 WWOK, 31-15 KRDR.

DAVE & SUGAR

Don't Throw It All Away (RCA)

Good response in most markets. Charted 30-19 WPLO, 23-14 WHK, 31-25 KRMD, 29-19 KNEW, 37-28 KBOX, 36-27 WWVA, debut 18 KLAK, 33-21 KJJJ, 36-27 WLOL, debut 23 KERE. Added at WONE, WSUN, KHEY, KSO, WIXZ.

NEW & ACTIVE

CONWAY TWITTY "Play, Guitar Play" (MCA) More than half of our stations added it out of the box. Some stations include WIRE, KCKC, WPLO, KSON, WUBE, WWVA, WJJD, KENR, KIKK, KAYO, WUNI, KKYX, and more.

EMMYLOU HARRIS "C'est La Vie/You Never Can Tell" (WB) A "Most Added" record this week. New stations include WJJD, WMC, KAYO, KBOX, KNIX, KLAK, WWOK, WWVA, KJJJ, KD JW, WKDA and more. Early charts debut 30 WHK, 24-17 KCKC, debut 29 KERE.

SAMMI SMITH "Loving Arms" (Elektra) New stations WBAP, WJJD, KCUB, KCKC, WDEE, KRMD, KLAC, WONE, WWVA, WHOO, and others. Charted 33-27 WHK, 31-22 KENR, debut 27 WPLO, 35-27 KFOX, 26-15 WUBE, 29-24 WWOK.

MICKEY GILLEY "She's Pulling Me Back" (Playboy) Just added at KLAC, WHK, WJJD, KBOX, KLAK, WIXZ, WIRE, KERE, WAME, and others. Early charts debut 26 KENR, 33-27 KRMD.

LORETTA LYNN "She's Got You" (MCA) Charted debut 25 WPLO, debut 29 KNEW, debut 18 WWOK. Added at KLAC, WBAP, WMC, KFOX, WUNI, KHEY, WLLOL, WWOL, Z-104, and others.

DONNA FARGO "Mockingbird Hill" (WB) Getting very good response. Charted 29-23 KRMD, 33-24 KBOX, debut 30 KNEW, debut 30 KNIX. Just added at WHK, KCKC, WWOL, KFOX, WSM, KERE, WONE, WJQS.

BILLIE JO SPEARS "I'm Not Easy" (UA) Still doing very well. Charted 44-27 KLAC, 23-12 WKDA, 19-12 KENR, 40-30 KBOX, 31-24 KD JW, debut 28 KFOX, debut 26 KLAK, 21-19 KJJJ. Added at WJJD, WHK, WWVA, WVMI, WFNC.

LYNN ANDERSON "Wrap Your Love All Around Your Man" (Columbia) Still moving well. Charted 36-30 WIRE, 31-24 WHK, 34-24 WONE, 33-18 WPOC, 40-24 WLLOL, 26-21 KRMD, 17-13 KNEW, 32-27 KSO, debut 20 KERE, debut 29 KHOS. Added at WSUN.

VERN GOSDIN "Yesterday's Gone" (Elektra) Good start. Added at WIRE, KSON, KIKK, KBOX, KCKC, WUNI, KAYO, WSM, KNIX, KENR.

JOHNNY PAYCHECK "Slide Off Your Satin Sheets" (Epic) Added at KRMD, KBOX, WSUN, WAME, WHOO, WWJO. Charted 22-16 KERE, 27-21 WUNI, debut 27 WUBE, 38-29 WWVA 30-22 KD JW.

CAL SMITH "I Just Came Home To Count The Memories" (MCA) Charted 36-29 WDEE, 25-18 KBOX, 21-16 KAYO, 35-26 WSM, 18-11 WLLOL, debut 25 WKDA, debut 28 WPLO.

Radio & Records

February 25, 1977

1	1	①	ELVIS PRESLEY/Moody Blue/She Thinks I Still Care (RCA)
8	2	②	TOM JONES/Say You Will Stay Until Tomorrow (Epic)
14	5	③	MARY MacGREGOR/Torn Between Two Lovers (Ariola America)
15	10	④	MEL TILLIS/Heart Healer (MCA)
18	14	⑤	JOHNNY RODRIGUEZ/Desperado (Mercury)
3	3	⑥	LINDA RONSTADT/Crazy (Asylum)
11	11	⑦	TOMMY OVERSTREET/If Love Was A Bottle Of Wine (ABC/Dot)
30	15	⑧	CHARLEY PRIDE/She's Just An Old Love Turned Memory (RCA)
13	12	⑨	JOE STAMPLEY/There She Goes Again (Epic)
36	22	⑩	GLEN CAMPBELL/Southern Nights (Capitol)
2	4	11	GEORGE JONES & TAMMY WYNETTE/Near You (Epic)
9	6	12	TANYA TUCKER/Ridin' Rainbows (MCA)
6	8	13	WILLIE NELSON/Uncloudy Day (Columbia)
7	9	14	BILL ANDERSON/Liars One, Believers Zero (MCA)
17	17	15	REX ALLEN JR./Two Less Lonely People (WB)
-	25	⑪	KENNY ROGERS/Lucille (UA)
34	27	⑫	STATLER BROTHERS/The Movies (Mercury)
16	16	18	BOBBY BORCHERS/Whispers (Playboy)
22	21	19	BARBARA MANDRELL/Midnight Angel (ABC/Dot)
5	7	20	BROWN & CORNELIUS/Saying Hello... Goodbye (RCA)
4	13	21	RONNIE MILSAP/Let My Love Be Your Pillow (RCA)
19	19	22	RAY PRICE/Mansion On The Hill (ABC/Dot)
31	25	23	ENGELBERT HUMPERDINCK/After The Lovin' (Epic)
-	38	⑬	JOHNNY DUNCAN/It Couldn't Have Been Any Better (Columbia)
37	32	⑭	EAGLES/New Kid In Town (Asylum)
39	30	⑮	CHARLIE RICH/My Mountain Dew (RCA)
12	18	27	FREDDIE HART/Why Lovers Turn To Strangers (Capitol)
-	40	⑯	CAL SMITH/I Just Came Home To Count The Memories (MCA)
-	→	⑰	SONNY JAMES/You're Free To Go (Columbia)
-	37	30	MARTY ROBBINS/Adios Amigo (Columbia)
33	31	31	ROY CLARK/I Have A Dream (ABC/Dot)
-	→	32	GENE WATSON/Paper Rosie (Capitol)
-	39	33	BILLIE JO SPEARS/I'm Not Easy (UA)
-	→	34	LOIS JOHNSON/Your Pretty Roses Came Too Late (Polydor)
21	28	35	DR. HOOK/If Not You (Capitol)
-	→	36	DONNA FARGO/Mockingbird Hill (WB)
-	→	37	DAVE & SUGAR/Don't Throw It All Away (RCA)
20	26	38	RONNIE SESSIONS/Wiggle, Wiggle (MCA)
26	23	39	RANDY BARLOW/Twenty-Four Hours At Tulsa (Gazelle)
23	24	40	JOHN DENVER/Baby You Look Good To Me Tonight (RCA)

New Entries ←

Added at KFOX, KNEW, WWVA, WVMI.

LARRY GATLIN "Anything But Leavin'" (Monument) Just added at WIRE, KHEY, KERE, KVOO, WKDA, KD JW, WJQS, WUNI, WIRK-FM. Early charts debut 28 KAYO.

T.G. SHEPPARD "Lovin' On" (Hitsville) New additions KFOX, WHK, KRAK, WKDA, KKYX, KSO, KD JW, WPOC, and others.

LOIS JOHNSON "Your Pretty Roses Came Too Late" (Polydor) Continues to gain strength. Added at WJJD, WIL, WHK. Some charts include 37-30 KAYO, debut 26 WPLO, 37-29 WSM, 40-30 KRMD, 25-15 WSUN, 20-13 WHOO, debut 28 KLAK.

CHARLIE RICH "Easy Look" (Epic) Starting to get good phone reaction. Added at WDEE, KFOX, WIXZ. Charts 25-18 KERE, 27-20 WWVA, 35-25 KBOX, 36-28 KNIX, 39-27 KENR, debut 29 WJJD.

LITTLE DAVID WILKINS "He'll Play The Music" (MCA) Just added at KNEW, WBAP, KHOS, WWOL, WFNC. Charted 37-25 WHOO, 22-17 WSM, 22-16 KENR, debut 29 KLAK.

NARVEL FELTS "The Feeling's Right" (ABC/Dot) Just added at WUNI, KSON, WMC, KD JW, KJJJ, WTHI, and others.

JENNIFER WARNES "Right Time Of The Night" (Arista) Starting to cross over. Added at WUBE, WHK, WIRE, WLLOL, KIKK. Early charts 30-24 WWVA, 38-29 KBOX.

EDDY ARNOLD "All The Time" (RCA) Good start. Added at KSON, KRDR, KKYX, KNIX, WHOO, WITL, KJJJ, KRAK, KFGO.

Most Added

- CONWAY TWITTY
Play, Guitar Play (MCA)
- EMMYLOU HARRIS
C'est La Vie/You Never Can Tell (WB)
- MICKEY GILLEY
She's Pulling Me Back (Playboy)
- LORETTA LYNN
She's Got You (MCA)
- SAMMI SMITH
Loving Arms (Elektra)

Most Requested

- 2 1 MARY MacGREGOR (Ariola Am)
- 1 2 GLEN CAMPBELL (Capitol)
- 4 3 TOM JONES (Epic)
- 3 4 KENNY ROGERS (UA)
- 5 5 CHARLEY PRIDE (RCA)
- 8 6 MARTY ROBBINS (Col)
- 6 7 ELVIS PRESLEY (RCA)
- 8 CHARLIE RICH (Epic)
- 9 9 E. HUMPERDINCK (Epic)
- 10 LORETTA LYNN (MCA)

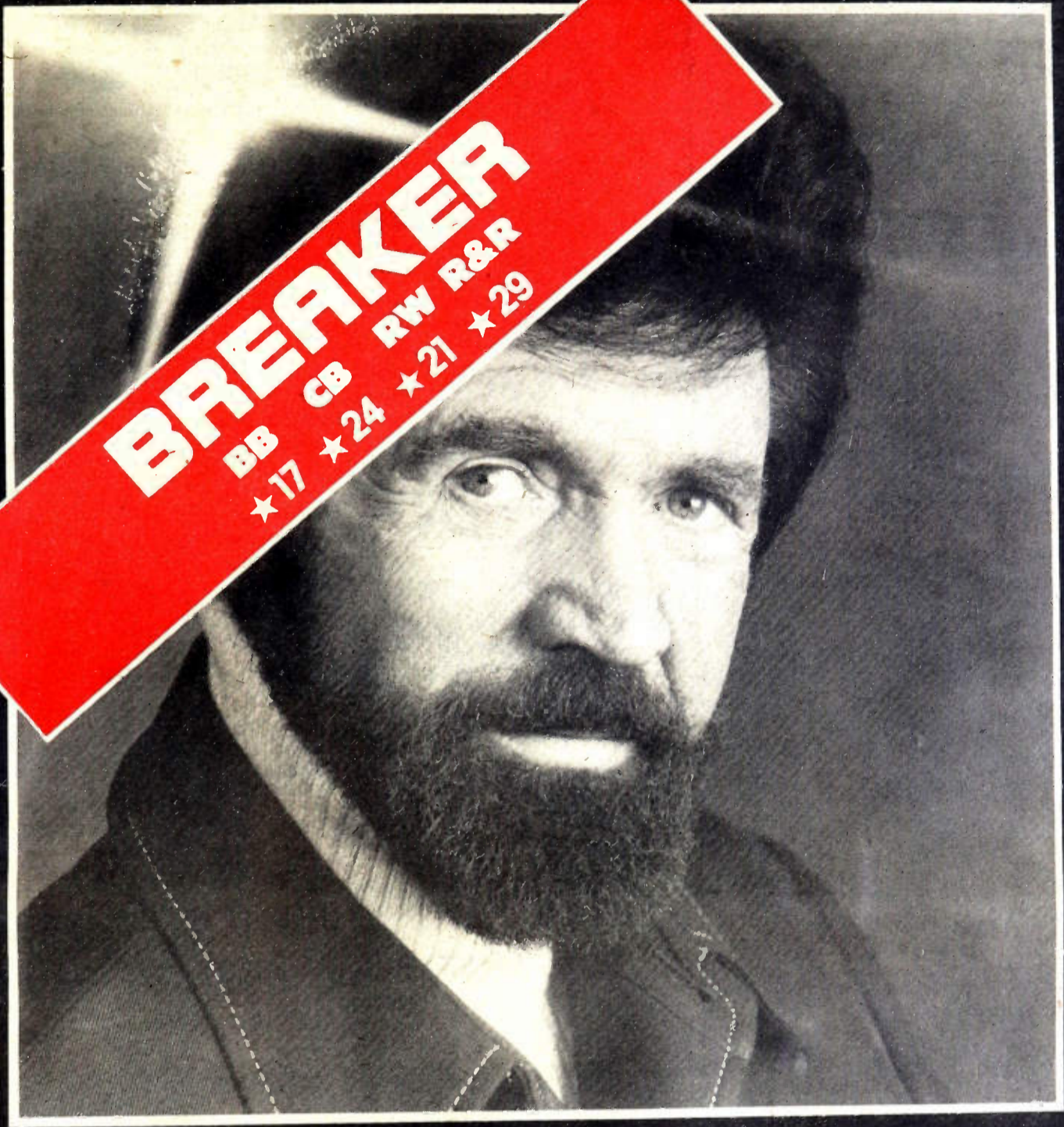

BREAKER
BB CB RW R&R
★17 ★24 ★21 ★29

From His New Album
"You're Free To Go"—A Number One Hit!

**'YOU'RE FREE
TO GO'**

COLUMBIA 3-10466

Sonny JAMES

THE SOUTHERN GENTLEMAN

exclusively on Columbia Records

Others Getting Significant Action

Continued from page 34

MOE BANDY "I'm Sorry For You, My Friend" (Columbia) Added at KIKK, KCKC, KAYO, KRAK, WIRK-FM.
JOHNNY CARVER "Sweet City Woman" (ABC/Dot) Even though the label has released another single, this side is still very strong in many areas. Added at WDEE, KCUB, WMNI, KLAJ. Charted 28-22 KAYO.
JOHNNY CARVER "Living Next Door To Alice" (ABC/Dot) Added at WUBE, KFOX, WKDA, WEAT.
KENNY DALE "Bluest Heartache Of The Year" (Capitol) Added at KAYO, WKDA, KDJW, WJQS, KFGO. Charted at no. 1 at KIKK and KENR.
BARBARA FAIRCHILD "Let Me Love You Once" (Columbia) Added at KSON, WWVA, KERE, KKYX, KFGO.
DON KING "I've Got You" (Con Brio) Added at WIRE, KRMD, WIRK-FM.
ANNE MURRAY "From Sunday School To Broadway" (Capitol) Added at WDEE, KFOX, WAME, WONE. Charted 30-20 KAYO, debut 27 WIXZ.
C.W. McCALL "Audubon" (Polydor) Added at WLWL, WKDA, WHOO, WIRK-FM.
MEL MacDANIEL "All The Sweet" (Capitol) Added at KFOX, WWOL, KHEY, WONE, WDEE.
JERRY REED "Semolita" (RCA) Added at KSON, KAYO, KJJJ, KRDR, KVOO.
KENNY STARR "Me and The Elephant" (MCA) Adds include WIRK-FM, WDEE, WITL. Charted at: debut 30 KHOS, 31-25 WSM.
MARY LOU TURNER "Cheatin' Overtime" (MCA) New stations include KIKK, WDEE, KFOX, KHOS.
JACKY WARD "Texas Angel" (Mercury) New adds include WAME, WDEE, KFOX, WONE, Z-104. Charted: debut 29 KENR.
FREDDY WELLER "Strawberry Curls" (Columbia) Added at KSO, KJJJ, WPOC, KERE. Early chart: debut 26 KAYO.

Country Albums

Album cuts receiving airplay and activity

LYNN ANDERSON (Columbia): "Feelings"
BOBBY BARE (RCA): "You Made A Believer Out Of Me"
KATHY BARNES (Republic): "Catch The Wind"
BROWN & CORNELIUS (RCA): "My Heart Cries For You" "Leaving It All Up To You" and "One Man Woman"
ACE CANNON (Hi): "Blue Eyes Crying In The Rain"
BILLY "Crash" CRADDOCK (ABC/Dot): "Footprints" "Shake It Easy" "In The Middle Of The Night" and "Two Pretty Words That Do Not Rhyme"
JOHNNY CASH (Columbia): "City Jail"
JOHNNY DUNCAN (Columbia): "Denver Woman"
JOE ELY (MCA): "Treat Me Like A Saturday Night"
LARRY GATLIN (Monument): "High Time" "Ginny" "What Will I Do Now" "Lay Down Lady Blues" and "Jacob & Marcy"
GEORGE & TAMMY (Epic): "Keep The Change" and "Did You Ever?"
RAY GRIFF (Capitol): "Piano Man" "A Passing Thing" "You Put The Bounce Back"
MERLE HAGGARD (Capitol): "Colorado" "Mississippi Delta Blues" "Waltz You Saved For Me" "Am I Standing In Your Way" "I Never Go Around Mirrors" and "Gamblin' Polkadot Blues"
EMMYLOU HARRIS (WB): "Poncho & Lefty" "Making Believe" and "Luxury Liner"
FREDDIE HART (Capitol): "Part Of Me" and "Can I Still Come Home?"
WAYLON JENNINGS (RCA): "T For Texas"
GEORGE JONES (Epic): "A Drunk Can't Be A Man" and "Diary Of My Mind"
LORETTA LYNN (MCA): "Your Woman Your Friend"
MARY MacGREGOR (Ariola America): "It's Too Soon" and "Why Did You Wait"
C.W. McCALL (Polydor): "Nishnabotna" "Racet Jaws" and "Super Slab Showdown"
CHARLIE RICH (Epic): "On My Knees"
MARTY ROBBINS (Columbia): "My Happiness" and "Eighteen Yellow Roses"
JOHNNY RODRIGUEZ (Mercury): "There'll Always Be Honky Tonks In Texas" "Lyn' Eyes" and "Poison Red Berries"
RAY SAWYER (Capitol): "Redwing & Blackbird" and "Drinking Wine Alone"
JOE STAMPLEY (Epic): "Country Is Doing It Again"
STATLER BROTHERS (Mercury): "I Was There" "You Comb Her Hair" and "Somebody New Will Be Coming Along"
JAMES TALLEY (Capitol): "You Know I've Got To Love Her" and "When The Fiddler Packs His Case"
DON WILLIAMS (ABC/Dot): "Some Broken Hearts Never Mend" "Cup of Tea" and "Time On My Hands"

COUNTRY ADDS

Asterisk (*) denotes records Most Added this week.

WDKO/Albany	KBOX/Dallas	WJOS/Jackson, Miss.	WYTL/Oshkosh	KRMD/Shreveport
Marty Robbins Taylor & Parton Cal Smith Roy Head Peggy Sue	Emmylou Harris Johnny Paycheck Mickey Gilley Mike Finnegan Vern Gosdin	Kenny Dale Larry Groce Sherril King Ben Reace Christy Lane Durwood Haddock Narvel Felts Larry Gatlin Conway Twitty T.G. Sheppard Donna Fargo	Gene Watson Dave & Sugar Donna Fargo Kenny Starr Charlie Rich (Epic)	Jeanne Pruett Johnny Paycheck Sammie Smith Don King Wendell Atkins
KDJW/Amarillo	WONE/Dayton		KJJJ/Phoenix	WTHI/Terre Haute, Ind.
Narvel Felts Randy Cornor Larry Gatlin Dale McBride Kenny Dale Paula Kay Evans T.G. Sheppard Conway Twitty Sherril King Mike Boyd	Dave & Sugar Donna Fargo Mel McDaniel Sammie Smith Anne Murray Jacky Ward Jeanne Pruett		Eddy Arnold Jerry Reed Narvel Felts Freddie Weller Emmylou Harris Conway Twitty	Loretta Lynn Johnny Cash Narvel Felts Mickey Gilley Sammie Smith
WTCR/Ashland		WHOK-FM/Lancaster, Oh.		
Narvel Felts Linda Ronstadt Glen Campbell		Jennifer Warnes Kenny Rogers B.J. Spears Mickey Gilley Emmylou Harris Johnny Carver		
WPLD/Atlanta	KLAK/Danver		KNIX/Phoenix	KHOS/Tucson
Conway Twitty Nelson & D. McCall	Johnny Carver Johnny Duncan Gordon Lightfoot Emmylou Harris Mickey Gilley		Vern Gosdin Emmylou Harris Conway Twitty Joni Lee Eddy Arnold Jeanne Pruett	Conway Twitty Mary Lou Turner L.D. Wilkins Gene Watson
WPOC/Baltimore	KERE/Danver	WITL/Lansing, Mich.	WIXZ/Pittsburgh	KCUB/Tucson
Narvel Felts Freddie Weller Charly McLain Loretta Lynn Jeanne Pruett T.G. Sheppard Mickey Gilley Emmylou Harris Gene Watson	Vern Gosdin Conway Twitty Freddie Weller B.W. Lofitis Donna Fargo Buck Owens Larry Gatlin Barbra Fairchild Mickey Gilley Bobby Goldsboro	Conway Twitty Olivia Emmylou Harris Joni Lee Kenny Starr Eddy Arnold	Mickey Gilley Dave & Sugar Charlie Rich (Epic)	Johnny Carver Sammie Smith
WVMI/Biloxi	KSO/Des Moines	KFOX/Long Beach	KRDR/Portland	KVOO/Tulsa
Charlie Rich (RCA) Billie Jo Spears Cal Smith	Dave & Sugar Billy Mize Kenny Seratt Freddie Weller Emmylou Harris T.G. Sheppard	Jacky Ward Loretta Lynn Cal Smith Mary Lou Turner Charlie Rich (Epic) Charly McLain Anne Murray Donna Fargo T.G. Sheppard Mel McDaniel Johnny Carver	Jerry Reed Gordon Lightfoot Conway Twitty Goett Morgan Fred Beer Eddy Arnold	Goett Morgan Ruby Falls Ben Reace Jerry Reed Larry Gatlin Jerry Foster David Alan Coe
WWOL/Bufalo	WDEE/Detroit	KLAC/Los Angeles	WMBF/Rock Island	WEAT/W. Palm Beach
L.D. Wilkins Gene Watson Donna Fargo Mel McDaniel Loretta Lynn	Charlie Rich (Epic) Mel McDaniel Olivia Sammie Smith Anne Murray Jacky Ward Kenny Starr Johnny Carver Billy Mize Mary Lou Turner	Gene Watson Sammie Smith Mickey Gilley Loretta Lynn	Donna Fargo Johnny Paycheck Mickey Gilley Narvel Felts Don King Johnny Carver Anne Murray	Vern Gosdin Emmylou Harris Johnny Carver Cates Hugh X. Lewis
WNYN/Canton	WTSO/Madison	WTSD/Madison	KRAK/Sacramento	WIRK-FM/W. Palm Beach
Emmylou Harris T.G. Sheppard Narvel Felts Conway Twitty Mickey Gilley Mel McDaniel	Dave & Sugar Marty Robbins Mel McDaniel Jan & Malcomb Jerry Reed Larry Gatlin Loretta Lynn	T.G. Sheppard Narvel Felts Loretta Lynn Charlie Rich (Epic) Cates Michael Murphey	Moe Bandy Emmylou Harris Eddy Arnold Conway Twitty Ray Sawyer Charlie Daniels Larry Groce T.G. Sheppard	C.W. McCall Don King Jeanne Pruett Kenny Starr Larry Gatlin Emmylou Harris Moe Bandy Conway Twitty
KHAK/Cedar Rapids	WMC/Memphis	WMM/Memphis	WVJO/St. Cloud	WWVA/Wheeling, W. Va.
Conway Twitty Emmylou Harris Larry Gatlin T.G. Sheppard Eddy Arnold Sammie Smith Loretta Lynn Charley Pride	David Rogers Loretta Lynn Emmylou Harris Narvel Felts	Johnny Russell Gene Watson Johnny Paycheck	Johnny Russell Gene Watson Johnny Paycheck	Barbara Fairchild Cal Smith Billie Jo Spears Conway Twitty Sammie Smith Emmylou Harris
WAME/Charlotte	KEED/Eugene	WIL/St. Louis	WSUN/St. Petersburg	
Gene Watson Jacky Ward Johnny Paycheck Mickey Gilley Anne Murray Marshall Chapman	Conway Twitty Eddy Arnold Johnny Cash	Larry Gatlin Marty Robbins Lois Johnson		
WJJD/Chicago	KFGO/Fargo, N.D.	WVOK/Miami		
Conway Twitty Billie Jo Spears Sammie Smith Mickey Gilley Lois Johnson Emmylou Harris	Emmylou Harris Barbara Fairchild Conway Twitty Larry Groce Joni Lee Eddy Arnold Ray Sawyer Kenny Dale Dale McBride	Emmylou Harris Conway Twitty Glen Campbell		
WMAO/Chicago	WLOL/Minneapolis	WJOL/Minneapolis		
Charley Pride	Jennifer Warnes C.W. McCall Johnny Paycheck Christy Lane Loretta Lynn	Johnny Duncan Johnny Paycheck Lynn Anderson Gene Watson Dave & Sugar		
WVBE/Cincinnati	WFNC/Fayetteville, N.C.	WUNI/Mobile		
Jennifer Warnes Conway Twitty Gene Watson Johnny Carver Larry Gatlin Michael Murphey	Loretta Lynn Kenny Rogers Billie Jo Spears L.D. Wilkins	Larry Gatlin Vern Gosdin Conway Twitty Loretta Lynn Narvel Felts	Buck Owens (Filip) T.G. Sheppard Barbara Fairchild Danny Wood Conway Twitty Eddy Arnold	
WVHK/Cleveland	WBAP/Ft. Worth	WKDA/Nashville	KCKC/San Bernardino	
Billie Jo Spears T.G. Sheppard Jennifer Warnes Gene Watson Mickey Gilley John Denver Lois Johnson Ray Stevens Donna Fargo	E. Humperdinck Loretta Lynn Dale McBride Johnny Cash Danny Wood L.D. Wilkins Sammie Smith	C.W. McCall Dale McBride Kenny Dale Larry Gatlin Emmylou Harris T.G. Sheppard Johnny Carver	Donna Fargo Conway Twitty Vern Gosdin Sammie Smith Moe Bandy	
	KIKK/Houston	WSM/Nashville	KSON/San Diego	
	Vern Gosdin Conway Twitty Mary Lou Turner Moe Bandy Jennifer Warnes	Conway Twitty Donna Fargo Vern Gosdin Sonny James	Vern Gosdin Barbara Fairchild Eddy Arnold Narvel Felts Jerry Reed Joni Lee Conway Twitty	
	KENR/Houston	WNN/New York		
	Conway Twitty Vern Gosdin	Not Available		
	WIRE/Indianapolis	KNEW/Oakland-S.F.		
	Mickey Gilley Larry Gatlin Vern Gosdin Don King Conway Twitty Jennifer Warnes	Gene Watson Kenny Rogers Cal Smith L.D. Wilkins	2-104/San Diego	
	WMNI/Columbus, Oh.	WHOO/Orlando		
	Mickey Gilley Chuck Price Johnny Carver Jim Stafford Dave & Sugar Jeanne Pruett Mike Lunsford	Eddy Arnold Sammie Smith Larry Nolan Johnny Paycheck C.W. McCall Mundo Earwood	Jacky Ward Rex Allen Jr. Loretta Lynn Conway Twitty Kenny Rogers	
			KAYO/Seattle	
			Vern Gosdin Jerry Reed Conway Twitty Stella Parton Moe Bandy Emmylou Harris Kenny Dale	

Radio & Records

6430 Sunset, Suite 1221, Hollywood 90028
 Tel: (213) 466-9561

Name _____
 Company/Station _____
 Address _____
 State _____ Zip _____
 ONE YEAR—\$130 ONE QUARTER—\$40

Subscribe today.

'DOESPERADO'

MERCURY 73878

JOHNNY RODRIGUEZ



adds to his long list of great
hit singles with this smash!

...from his latest album,
REFLECTING.



SRM 1-1110

Exclusively on Mercury Records, Products of Phonogram Inc. Distributed by Phonodisc.

COUNTRY SINGLES

• New entries Circled letters indicate alphabetical order.

LYNN ANDERSON
Wrap Your Love (Col)

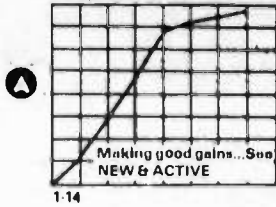

EDDY ARNOLD
All The Time (RCA)

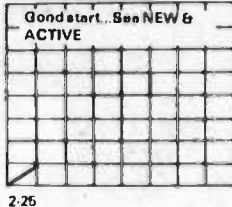

B&J BARE
Vegas (RCA)

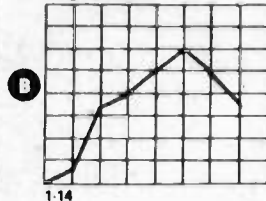

MOE BANDY
I'm Sorry For You (Col)

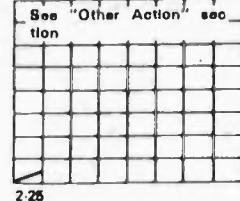

KATHY BARNES
Good & Country (Republic)

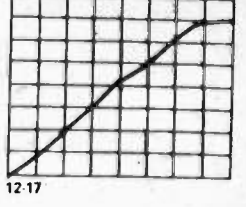

JOHNNY CARVER
Living Next Door (ABC/Dot)

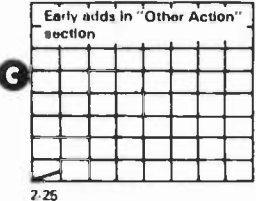

JOHNNY CARVER
Sweet City (ABC/Dot)

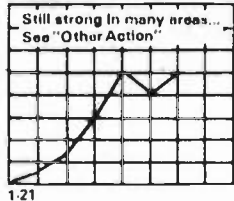

JOHNNY CASH
The Last Gunfighter (Col)

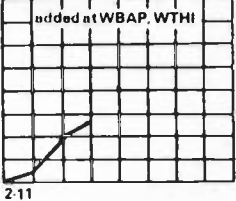

LINDA CASSADY
Little Things (Cln Kay)

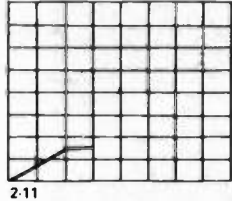

THE CATS
Out Of My Mind (Caprice)

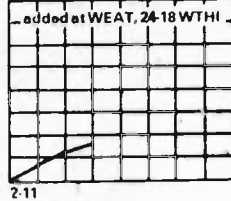

DAVID ALAN COE
Lately I've Been Thinking (Col)

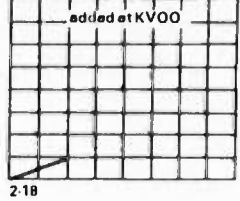

KENNY DALE
Bluest Heartache (Cap)

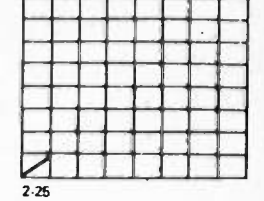

DAVE & SUGAR
Don't Throw It (RCA)

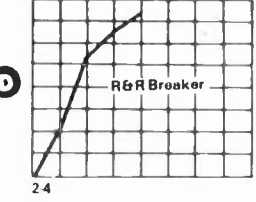

JOHNNY DUNCAN
It Couldn't Have Been (Col)

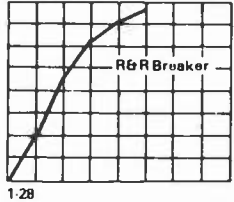

BARBARA FAIRCHILD
Let Me Love You Once (Col)

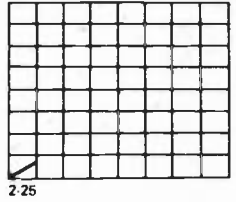

DONNA FARGO
Mockingbird Hill (WB)

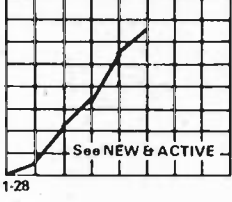

NARVEL FELTS
The Feeling's Right (ABC/Dot)

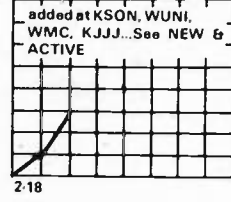

LARRY GATLIN
Anything (Monument)

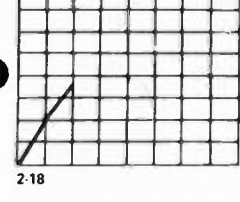

MICKY GILLEY
She's Pulling Me (Playboy)

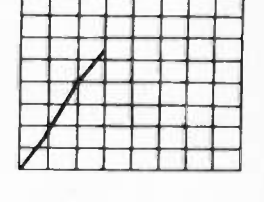

VERN GOSDIN
Yesterday's Gone (Elektra)

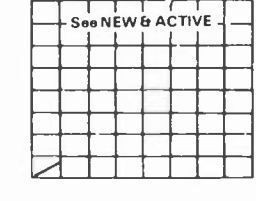

RAY GRIFF
"Winfield/Bounce" (Capitol)

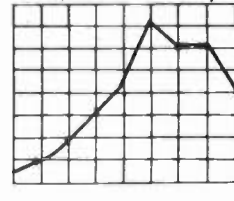

EMMYLOU HARRIS
C'est La Vie (WB)

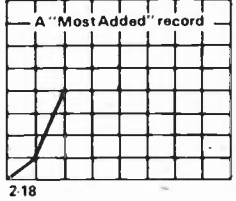

E. HUMPERDINCK
After The Lovin' (Epic)

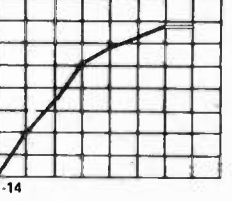

SONNY JAMES
You're Free To (Col)

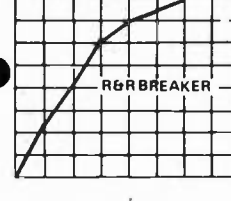

LOIS JOHNSON
Your Pretty Roses (Polydor)

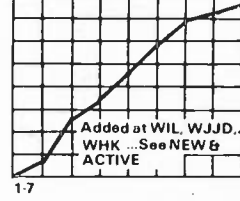

DON KING
I've Got You (Con Brio)

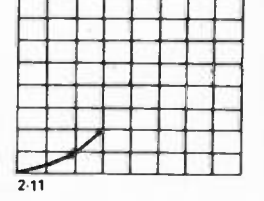

BOBBY W. LOFTIS
Poor Side Of Town (Charta)

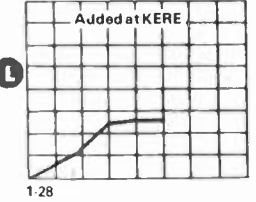

BOB LUMAN
He's Got A Way (Epic)

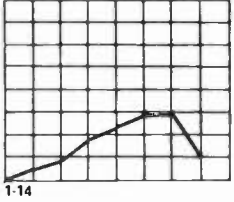

LORETTA LYNN
She's Got You (MCA)

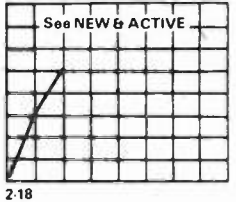

C.W. McCALL
Audubon (Polydor)

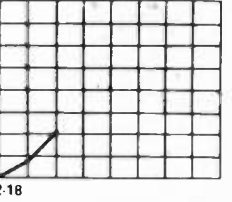

MEL McDANIEL
All The Sweet (Cap)

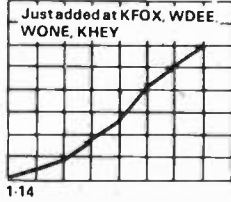

BILLY MIZE
Living Her Life (Zodiac)

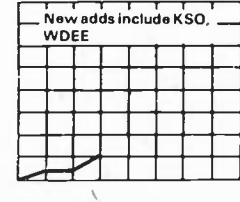

MICHAEL MURPHEY
Cherokee Fiddle (Epic)

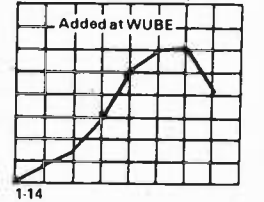

ANNE MURRAY
Sunday School (Capitol)

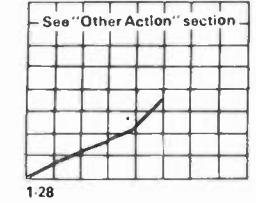

OLIVIA NEWTON-JOHN
Sam (MCA)

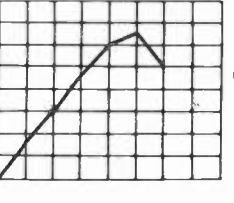

VERNON OXFORD
Sat. Night (RCA)

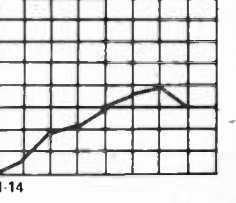

JOHNNY PAYCHECK
Your Satin Sheets (Epic)

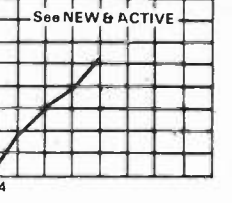

HERB PEDERSON
Our Baby's Gone (Epic)

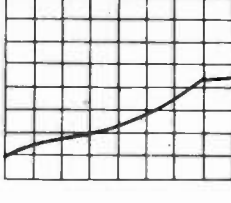

PEGGY SUE
Every Beat (Doorknob)

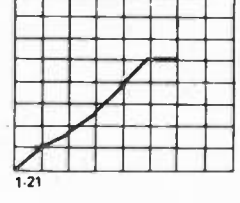

JEANNE PRUETT
I'm Living A Lie (MCA)

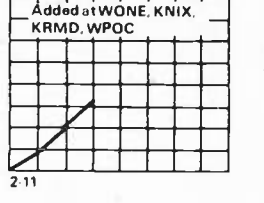

SUSAN RAYE
Mr. Heartache (UA)

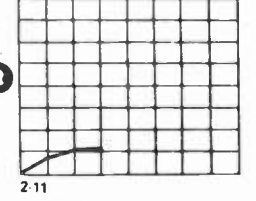

JERRY REED
Semolita (RCA)

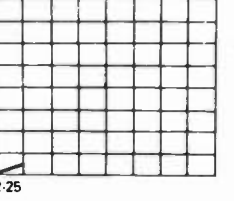

CHARLIE RICH
My Mtn. Dew (RCA)

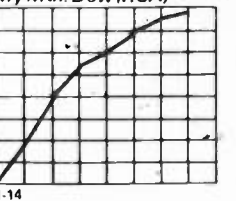

CHARLIE RICH
Easy Look (Epic)

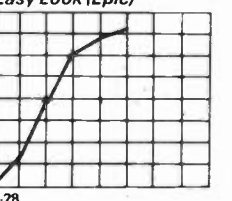

MARTY ROBBINS
Adios Amigo (Columbia)

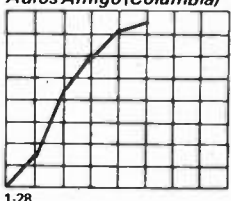

DAVID ROGERS
I'm Gonna Love You (Republic)

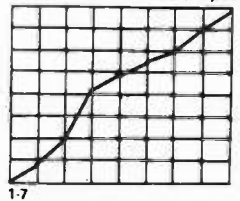

KENNY ROGERS
Lucille (UA)

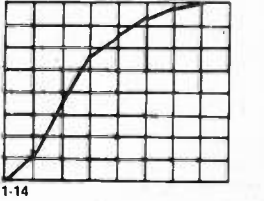

JOHNNY RUSSELL
"Wonder If Son Of" (RCA)

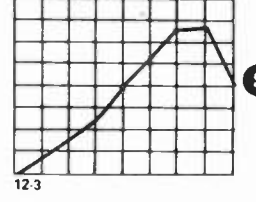

T.G. SHEPPARD
Lovin' On (Hitsville)

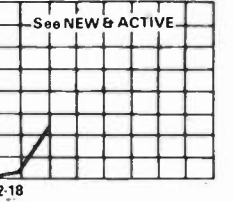

CAL SMITH
I Just Came Home (MCA)

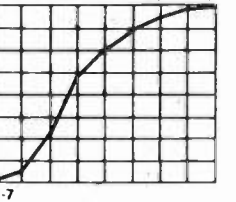

SAMMI SMITH
Loving Arms (Elektra)

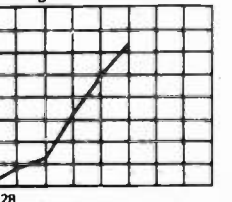

BILLIE JO SPEARS
I'm Not Easy (UA)

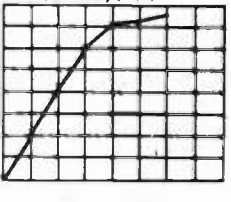

KENNY STARR
Me & The Elephant (MCA)

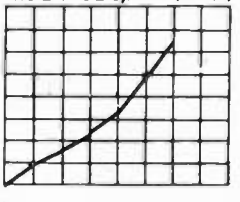

RAY STEVENS
Get Crazy (WB)

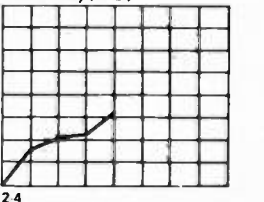

MARY LOU TURNER
Cheatin' Overtime (MCA)

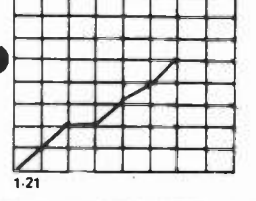

CONWAY TWITTY
Play, Guitar Play (MCA)

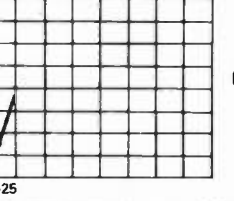

JACKY WARD
Texas Angel (Mercury)

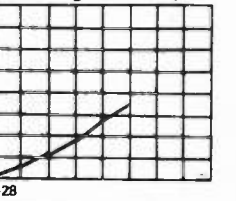

JENNIFER WARNES
Right Time Of The Night (Arista)

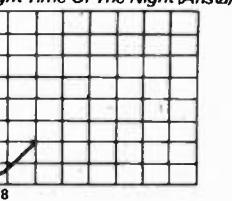

GENE WATSON
Paper Rosie (Capitol)

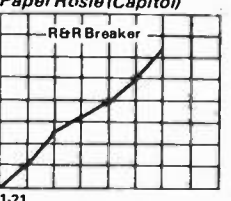

FREDDY WELLER
Strawberry Curl (Col)

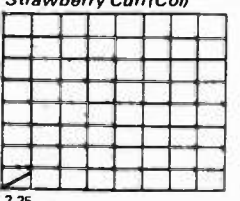

L.D. WILKINS
He'll Play The Music (MCA)

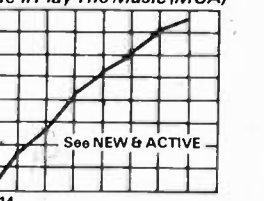

Copyright © 1975 by DAN O'LAY

O'Liners

Before coming here, (Engineer) was Chief Safety Inspector on a Liberian freighter.

My Uncle Louie, the convict has a split personality. They have to use two cells to keep him in solitary confinement.

In a recent interview, President Carter said that when he left the Navy, he went through a period of unhappiness. This, of course, is a classic example of "Post-Naval Depression."

(Jock)'s in the market for a new TV set. The other night he was playing "Pong" with his wife when he beat her—and then tried to jump over the net.

My neighbor's wife is a gypsy. The other night she was reading her crystal ball and her husband tried to get a little affectionate. She pushed him away, saying, "Not tonight. I'm going to have a headache."

Pretty good newscast there, (Newsmen). I didn't care too much for the delivery, but it had a good beat and I could dance to it!

(The boss) was making faces at his wife when he was arrested for "Assault With An Ugly Weapon."

Calendar, topicals, record lines, jock bits... For a free sample issue, write: O'LINERS, 366 West Bullard Avenue, Fresno, California 93704.

POP/ADULT

Radio & Records

POP/ADULT/40

2	2	1	BARBRA STREISAND/Theme From A Star Is Born (Columbia)
1	1	2	EAGLES/New Kid In Town (Asylum)
5	3	3	AL STEWART/Year Of The Cat (Janus)
6	4	4	ABBA/Dancing Queen (Atlantic)
3	5	5	BREAD/Lost Without Your Love (Elektra)
7	7	6	BARRY MANILOW/Weekend In New England (Arista)
4	6	7	MARY MacGREGOR/Torn Between Two Lovers (Ariola Am)
10	8	8	ELVIS PRESLEY/Moody Blues (RCA)
28	15	9	DAVID SOUL/Don't Give Up On Us (Private Stock)
12	11	10	OLIVIA NEWTON-JOHN/Sam (MCA)
18	14	11	PARKER McGEE/Just Can't Say No (Big Tree)
11	12	12	TOM JONES/Say You'll Stay Until Tomorrow (Epic)
15	13	13	10cc/The Things We Do For Love (Mercury)
25	17	14	GLEN CAMPBELL/Southern Nights (Capitol)
8	9	15	KENNY NOLAN/I Like Dreamin' (20th)
20	18	16	MANHATTAN TRANSFER/Chanson D'Amour (Atlantic)
9	10	17	STEPHEN BISHOP/Save It For A Rainy Day (ABC)
35	23	18	JENNIFER WARNES/Right Time Of The Night (Arista)
23	22	19	SMOKIE/Living Next Door To Alice (RSO)
13	16	20	GENE COTTON/You Got Me Running (ABC)
33	24	21	GEORGE HARRISON/Crackerbox Palace (Dark Horse/WB)
-	27	22	DONNA SUMMER/Winter Melody (Casablanca)
39	26	23	THELMA HOUSTON/Don't Leave Me This Way (Tamla/Motown)
32	25	24	OZARK MTN. DAREDEVILS/You Know Like I Know (A&M)
21	20	25	STEVE MILLER/Fly Like An Eagle (Capitol)
16	19	26	HEART/Dreamboat Annie (Mushroom)
-	37	27	JACKSON BROWNE/Here Come Those Tears Again (Asylum)
14	21	28	DONNY & MARIE/Ain't Nothing Like The Real Thing (Polydor/Kolob)
-	40	29	ATLANTA RHYTHM SECTION/So Into You (Polydor)
38	35	30	FLEETWOOD MAC/Go Your Own Way (WB)
31	30	31	VIC DANA/Lay Me Down & Roll Me Out To Sea (Casino)
-	38	32	CHARLENE/It Ain't Easy Coming Down (Prodigal)
30	32	33	STEVIE WONDER/I Wish (Tamla/Motown)
26	29	34	ENGELBERT HUMPERDINCK/After The Lovin' (Epic)
-	35	35	BURTON CUMMINGS/I'm Scared (Portrait)
-	36	36	JOHN DAVIDSON/Save The Last Dance For Me (20th)
40	39	37	ANNE MURRAY/Sunday School To Broadway (Capitol)
19	28	38	McCOO & DAVIS/You Don't Have To Be A Star (ABC)
-	39	39	TOMMY WEST/I Know (Lifesong)
-	40	40	GORDON LIGHTFOOT/Race Among The Ruins (WB/Reprise)

NEW & ACTIVE

JACKSON BROWNE

Here Come Those Tears Again (Asylum)
Add KHOW, KVI, WORG, 14RKO, KRMG, KKYK, KTNT, WMGC, KRKK. Another good week makes this one of the most active records around.

GLEN CAMPBELL

Southern Nights (Capitol)
Now playing on 85% of reporting stations. Latest adds include WTAE, WGST, WHAM, WCMB, WGAR, WHOK, WCHV.

ATLANTA RHYTHM SECTION

So Into You (Polydor)
Solid week of new airplay. Add WGAR, WREC, KVI, 14RKO, KUKI, KKYK, WTAE, and others.

BURTON CUMMINGS

I'm Scared (Portrait)
Adds include KSL, KVI, WMGC, WCHV, KRMG, KUKI.

BOBBY GOLDSBORO "Me And The Elephants" (Epic) Add KMBZ, WATR, WTMJ, WHAM, WIOD, KTNT.

LEO SAYER "When I Need You" (WB) Add WREC, 14RKO, WKBC-FM, WGST, WIOD, WMGC.

RAY CONNIFF "Rain On" (Columbia) Add KMBZ, WTMJ, WJNO, KHNY, KRKK.

DAVE & SUGAR "Don't Throw It All Away" (RCA) Starting to cross over from Country... Add KCRA, WATR, WKBC-FM, WHAM, WSAV.

SEALS & CROFTS "Goodbye Old Buddies" (WB) Add WSM, KHNY, WATR, WYMC, KKYK.

WINGS "Maybe I'm Amazed" (Capitol) Add WGAR, KRKK, KTNT, WYMC.

HENRY MANCINI "Theme From Charlie's Angels" (RCA) Add WIOD, WJNO, KHOW, KCRA.

JANIS IAN "Miracle Row" (Columbia) Add WORG, 14RKO, WKBC-FM, KRKK.

QUINCY JONES "Roots Medley" (A&M) Add KMBZ, WTMJ, KHOW, WCMB.

POP/ADULT NOTES

MIKE KASABO



Most Added

- JACKSON BROWNE
Here Come Those Tears Again (Asylum)
- ATLANTA RHYTHM SECTION
So In To You (Polydor)
- BURTON CUMMINGS
I'm Scared (Portrait)
- GLEN CAMPBELL
Southern Nights (Capitol)
- BOBBY GOLDSBORO
Me And The Elephants (Epic)
- LEO SAYER
When I Need You (WB)

The Hottest

- THE HOTTEST
- BARBRA STREISANO
Theme From A Star Is Born (Columbia)
- DAVID SOUL
Don't Give Up On Us (Private Stock)
- PARKER McGEE
I Just Can't Say No To You (Big Tree)
- JENNIFER WARNES
Right Time Of The Night (Arista)
- GLEN CAMPBELL
Southern Nights (Capitol)
- DONNA SUMMER
Winter Melody (Casablanca)
- AL STEWART
Year Of The Cat (Janus)
- JACKSON BROWNE
Here Come Those Tears Again (Asylum)



Present for the Natalie Cole/KEX Radio/National Psoriasis Foundation benefit concert in Portland recently were (l to r): Ms. Cole; Stan Foreman, Capitol Records; Eric Norberg, station Program Director; Jim Hollister, afternoon drive personality.

It's hard to believe that R&R could have topped last year's convention, but judging by the comments...this was the best ever.

Specifically, I had more good comments on the "one to one" Pop/Adult session than could be imagined. The format design allowed, as we thought it would, an opportunity for everybody to make comments and observations and/or ask questions in a much more relaxed atmosphere. Many programmers felt, and rightfully so, that we could have easily gone another two hours of rap Friday night.

Ted Atkins drew a lot of attention and comment with his explanation of how the Todd Wallace service, MARS, has helped WTAE's programming during the past year. The point of this was well taken considering that most Pop/Adult stations do very little research from an outside source.

Another heavily commented on subject was the one brought up by John Lund concerning the interplay between management and programming. Steve Bell, PD of KMBZ, commented that he spends at least two hours every day with the sales people at the station...this was in direct answer to a young programmer who said he's had problems getting a "realistic" budget from management for promotion. Bell's point was, of course, that the more time you spend communicating with sales/management people, the better your chances of getting the available dollars to spend for programming purposes. Many good points were made by all those attending the meeting and I thank you for caring enough about our business to have shared your thoughts and ideas with everyone.

One of the most commented on Saturday general sessions was the Gordon McLendon speech. Those who heard what he had to say, know if they hadn't before, why he's been a giant success and force in this business for twenty years.

There are many more events and things that happened in Dallas that deserve comment, but space will unfortunately not permit. The bottom line is that thousands of us met, communicated and shared. For those of you who could not make it...we'll see you next year.

POP/ADULT SINGLES

New entries Circled letters indicate alphabetical order

RANDY BISHOP

Daybread (A&M)

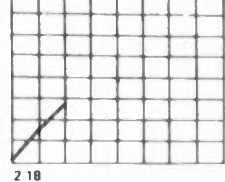

DR. HOOK

If Not You (Capitol)

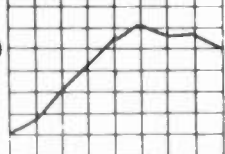

NEIL DIAMOND

Song Sung Blue (Columbia)

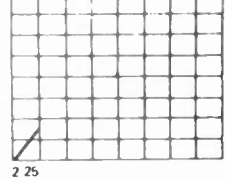

THELMA HOUSTON

Don't Leave (Tamla/Motown)

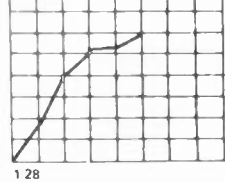

LOVE UNLTD. ORCH.

Theme From King Kong (20th)

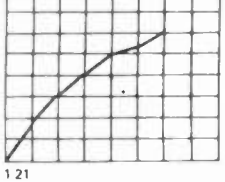

BETTE MIDLER

You're Movin' (A&I)

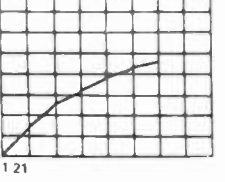

OZARK MTN. DAREDEVILS

You Know Like I Know (A&M)

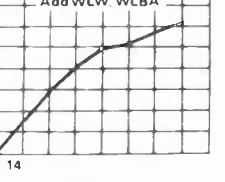

BOB SEGER

Night Moves (Capitol)

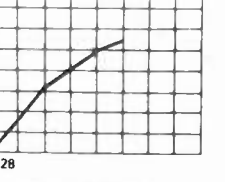

DONNA SUMMER

Winter Melody (Casablanca)

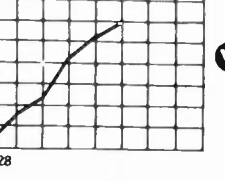

CHARLENE

It Ain't Easy (Prodigal)

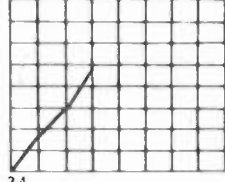

DAVE & SUGAR

Don't Throw It All Away (RCA)

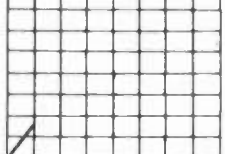

E. DAN & J.F. COLEY

Simone (Big Tree)

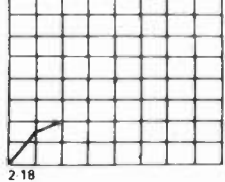

JANIS IAN

Miracle Row (Col)

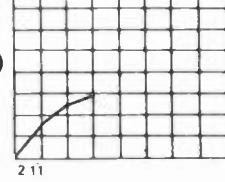

VAN McCOY

The Shuffle (H&L)

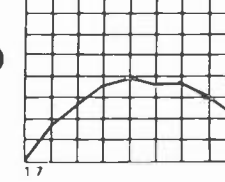

GLENN MILLER

In The Mood (Buddah)

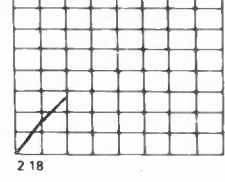

THE PHILHARMONICS

For Elise (Capricorn)

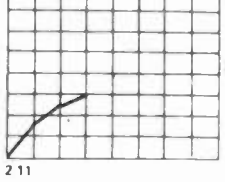

DOC SEVERINSEN

Melody (Epic)

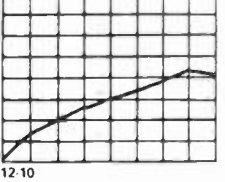

TOMMY WEST

I Know (Lifesong)

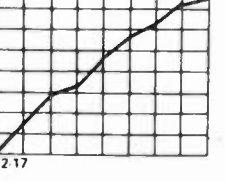

ATLANTA RHYTHM SEC.

So Into You (Polydor)

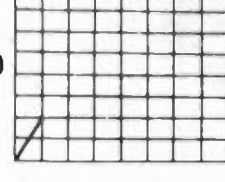

JACKSON BROWNE

Tours Again (Asylum)

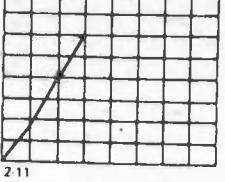

BEE GEES

Boogie Child (RSO)

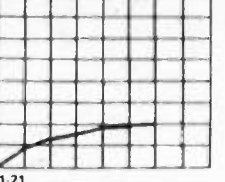

RAY CONIFF

Rain On (Col)

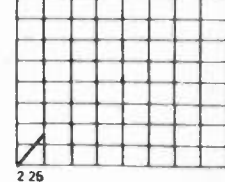

BURTON CUMMINGS

I'm Scared (Portrait)

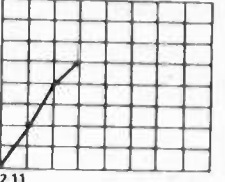

CURRENT

Theme From Rocky (Playboy)

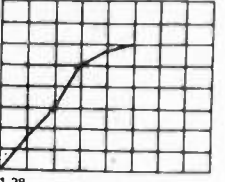

JOHN DAVIDSON

Last Dance (20th Century)

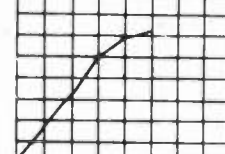

DEARDORF & JOSEPH

Never Have To Say (Arista)



DeVORZON & BOTKIN

Bless The Beasts (A&M)



FLEETWOOD MAC

Go Your Own Way (WB)

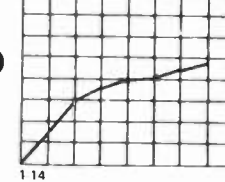

BOBBY GOLDSBORO

Me & The Elephants (Epic)

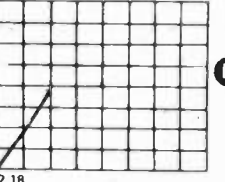

GEORGE HARRISON

Crackerbox (Dark Horse/WB)

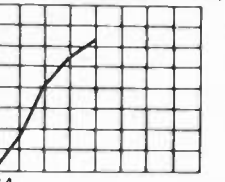

ELTON JOHN

Bite Your Lip (MCA/Rocket)

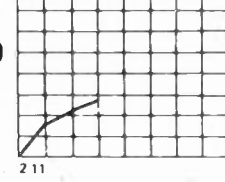

KRISTINE

Photo Album (20th)

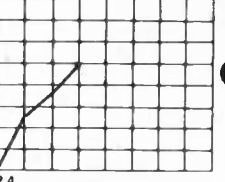

GORDON LIGHTFOOT

Race Among Ruins (Reprise)

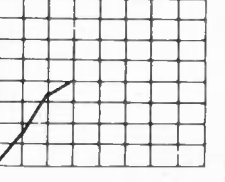

HENRY MANCINI

Charlie's Angels (RCA)

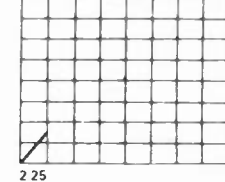

MANFRED MANN

Blinded By The Light (WB)

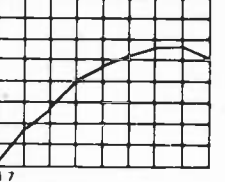

MICKY

Bye Fraulein (Ariola America)

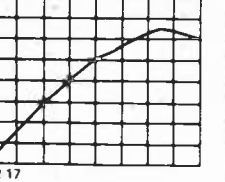

STEVE MILLER

Fly Like An Eagle (Capitol)

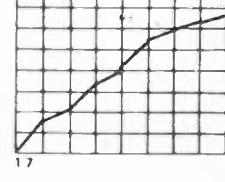

ANNE MURRAY

Sunday School (Capitol)

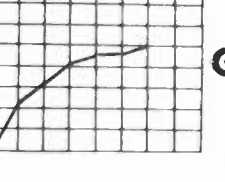

ORLEANS

Reach (Asylum)

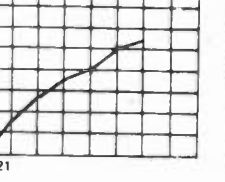

RHYTHM HERITAGE

Theme From Rocky (ABC)

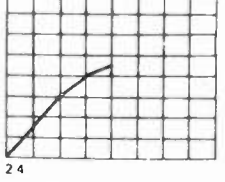

JOHNNY RIVERS

Ashes and Sand (Soul City)

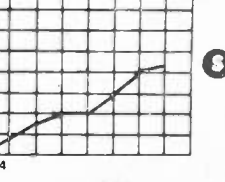

LEO SAYER

When I Need You (WB)

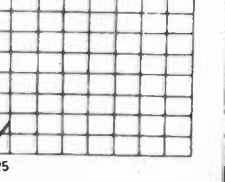

DAVID SOUL

Don't Give Up (Pvt. Stock)

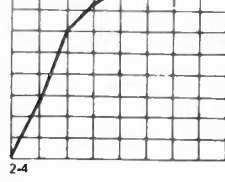

STARLAND VOCAL BAND

Hailrock 'N Roll (Windsong)

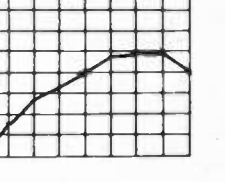

ROD STEWART

The First Cut (WB)

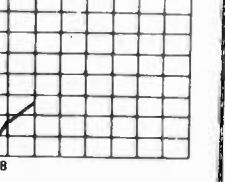

ROGER WILLIAMS

Theme From King Kong (MCA)

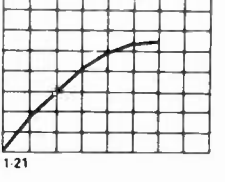

WILTON PL. ST. BAND

Disco Lucy (Island)

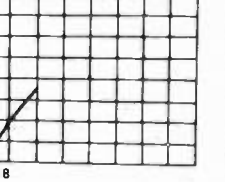

WINGS

Baby I'm Amazed (Cap)

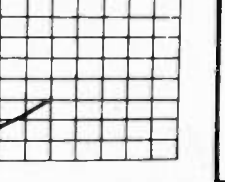

ADDS

KOB/ALBUQUERQUE
David Soul
Anne Murray

WGST/ATLANTA
Glen Campbell
Manhattan Transfer
Leo Sayer
Vic Dana
HOT
Mary MacGregor
Barbra Streisand
Eagles
Abba

WEEI-FM/BOSTON
Ned Doherty
Santana
Mesa
HOT
Al Stewart
Bonnie Tyler
Jackson Browne
Olivia Newton-John
Donna Summer
Gino Cunico
Rod Stewart
Deardorf & Joseph

WCHV/CHARLOTTESVILLE
Thelma Houston
Donna Summer
Glen Campbell
Burton Cummings
HOT
iOCC
George Harrison
Parker McGee
Heart
David Soul
Ozark Mtn. Daredevils
Olivia Newton-John
Jackson Browne

WGAR/CLEVELANO
Wings
ARS
Bob Seger
Smokie
Jennifer Warnes
Silvetti
Glen Campbell
Trampas
HOT
Thelma Houston
Tom Jones
David Soul

WMGC/CLEVELANO
Ventures
Burton Cummings
Jackson Browne
Leo Sayer
HOT
Rod Stewart
Johnny Rodriguez
Barbra Streisand
Al Stewart
David Soul

KHOW/DENVER
George Harrison
Jackson Browne
Ray Stevens
Thelma Houston
Quincy Jones
Silvetti
Henry Mancini

WCMB/HARRISBURG
Glen Campbell
Quincy Jones
Tom Jones
HOT
Abba
Barbra Streisand
Eagles
Bread
Al Stewart

KMBZ/KANSAS CITY
Bobby Goldsboro
Neil Diamond
Ray Coniff
Quincy Jones
HOT
Glen Campbell
David Soul

WHOK/LANCASTER, OH
Glen Campbell
David Soul
Jennifer Warnes
HOT
Parker McGee

KDWN/LAS VEGAS
Deardorf & Joseph
Elvis Presley
Smokie
HOT
David Soul
Olivia Newton-John

KKYK/LITTLE ROCK
Seals & Crofts
ARS
Rod Stewart
Gordon Lightfoot
Jackson Browne
HOT
Parker McGee
Heart
Glen Campbell

KMPC/LOS ANGELES
iOCC

WYMC/MAYFIELD
John Travolta
Wings
Parker McGee
Seals & Crofts
Kerry Chatter
HOT
David Soul

WHEC/MEMPHIS
Leo Sayer
Hot Hockets
ARS
Charlene
HOT
Jackson Browne
Dobie Gray
Parker McGee

WIOD/MIAMI
Bette Midler
Gordon Lightfoot
Stallion
Luo Sayer
Bobby Goldsboro
Henry Mancini
HOT
Heart
Barbra Streisand
Elvis Presley
Kenny Nolan
Al Stewart
Parker McGee

WTMJ/MILWAUKEE
Straight
Donny Gerrard
John Davidson
Tommy Leonetti
Ray Coniff
Little David Wilkins
Kristine
Emmylou Harris
Deardorf & Joseph
Bobby Goldsboro
Roger Whittaker
Quincy Jones

WSIX/NASHVILLE
Anne Murray
HOT
David Soul

WSM/NASHVILLE
John Travolta
Seals & Crofts
Little River Band
Glenn Miller
Andrea True
Wilton Place St. Band
HOT
Mary MacGregor
iOCC
ARS
Stephen Bishop
Glen Campbell

WNBC/NEW YORK
Steve Miller
David Soul
HOT
Barry Manilow
Barbra Streisand
Al Stewart
Thelma Houston

WORC/ORANGEBURG
Jackson Browne
Orleans
Janis Ian
Glenn Miller
Mesa
Wilton Place St. Band
HOT
Al Stewart
Parker McGee
Smokie
David Soul

WTAE/PITTSBURGH
Glen Campbell
ARS
HOT
Hall & Oates
Rose Royce
Eagles
Manfred Mann
Mary MacGregor
Al Stewart
Kenny Nolan
Abba
Tom Jones
Barbra Streisand
Bob Seger
David Soul

KEX/PORTLAND
Deniece Williams
Climax Blues Band

KBLF/RED BLUFF
Free Beer
Richard Supa
Patti Leatherwood
Fontella Bass
Neil Diamond

KHNY/RIVERSIDE
Chi-Lites
Ray Coniff
Ozark Mtn. Daredevils
Seals & Crofts
Frankie Valli
HOT
Glen Campbell
Deardorf & Joseph
Kristine
Parker McGee
Jennifer Warnes

WHAM/ROCHESTER
Glen Campbell
Gordon Lightfoot
Dave & Sugar
Donna Summer
Bobby Goldsboro
HOT
Eagles
Mary MacGregor
Abba
Tom Jones
Bread
Al Stewart
Heart

WKBC-FM/N. WILKESBORO
Janis Ian
Orleans
Dave & Sugar
Luo Sayer

KRKK/ROCK SPRINGS
Wings
Janis Ian
Ray Coniff
Jackson Browne
Stallion
HOT
Olivia Newton-John
Parker McGee
Glen Campbell

KCRA/SACRAMENTO
Current
Rhythm Heritage
Tommy West
Dave & Sugar
Mike Post
Henry Mancini
HOT
Barbra Streisand
Mary MacGregor
Eagles
Barry Manilow
Abba
Al Stewart
Olivia Newton-John
Elvis Presley
David Soul

KSD/ST. LOUIS
Parker McGee
Jennifer Warnes
HOT
Thelma Houston
George Harrison
Bob Seger
Mary MacGregor

KSL/SALT LAKE CITY
Kristine
Burton Cummings
Philharmonics
HOT
Donna Summer
Dave & Sugar
Gallagher & Lyle
Sonoma
HOT
Tom Jones
Elvis Presley
Glen Campbell

WGY/SCHENECTADY
Rod Stewart
Cody
John Travolta
HOT
Tom Jones
Abba
Eagles
ARS
Al Stewart
Bobby Goldsboro

KVI/SEATTLE
Burton Cummings
ARS
Jackson Browne

IARKO/TACOMA
Jackson Browne
Luo Sayer
Orleans
Gallagher & Lyle
ARS
Janis Ian

KTNT/TACOMA
Current
Wings
Hall & Oates
Bobby Goldsboro
Jackson Browne
HOT
Kenny Nolan
Stephen Bishop
Al Stewart
Tom Jones
David Soul
Parker McGee
Bob Seger
Burton Cummings

KRMG/TULSA
Jackson Browne
Burton Cummings

KUKI/UKIAH
Stevie Wonder
George Harrison
Burton Cummings
ARS
Current

WATR/WATERBURY
Rose Royce
Seals & Crofts
Bobby Goldsboro
Yvonne Elliman
Oave & Sugar
HOT
Stephen Bishop
Smokie
David Soul
Glen Campbell
Jennifer Warnes

WJNO/W. PALM BEACH
Henry Mancini
Ray Coniff
Glenn Miller
David Soul
Current
HOT
Parker McGee
Olivia Newton-John
Heart
Glen Campbell
Roger Williams
John Denver
Gene Cotton
Roger Whittaker
Elvis Presley
Manhattan Transfer

CLASSIFIED

Openings

KEEY/MPLS.-ST. PAUL looking for a News Director who can read and write. Tapes, resumes and writing samples to Bob Brynteson, 611 Frontenac Pl., St. Paul, MN 55104. (2-14)

KEEY/MPLS.-ST. PAUL looking for anncr. w/pleasant natural voice that can really communicate. Tapes and resumes to Bob Brynteson. (see above for address). (2-14)

WRSC/STATE COLLEGE looking for News Director who can read, write and gather news in beautiful State College, home of Penn State University. Contact Mgr. WRCS/WQWK, 160 Clearview Ave., State College, PA 16801. (814) 238-5085. EOE. (2-14)

KIMN/DENVER looking for newperson. EOE. M/F. Tapes and resumes ONLY to Bruce Kamen, 5350 West 20th Ave., Denver, CO 80214. (2-14)

WTSN/DOVER/PORTSMOUTH looking for a great on-the-way-up jock. Top 40. EOE. Tapes and resumes to Paul LeBlanc, PD, Box 400, Dover, NH 03820. (2-14)

KINT/EL PASO looking for fulltime jock. Tapes and resumes to Johnny Kaye, Box 10243, El Paso, TX 79905. (2-15)

WJON/ST. CLOUD looking for a Contemp personality communicator. Tapes and resumes to Tom Kay, Box 220, St. Cloud, MN 56301. No calls please. EOE. (2-15)

KKLS-AM/FM RAPID CITY now accepting tapes and resumes for possible future openings. Keith Tilkens, Box 460, Rapid City, SD 57709. EOE. (2-15)

KKLS/RAPID CITY has an excellent oppty. for a programmer with proven ideas. Send tape, resume and recent photo to Keith Tilkens. (see above address) EOE. (2-15)

KQWB/FARGO looking for morning drive person. Good pdtn. Also need pdtn. ace. Good salary, Call Charlie Fox (218) 238-7900. (2-15)

FRANK N. MAGID ASSOCIATES TALENT SEARCH ROSTER FOR THIS WEEK: Drive time news. Authoritative and communicative delivery. Strong writing ability a necessity...Country personality who has something to say. Time and temp not enough. Smaller mkt. in Florida...Contemp personality for Midwest Rocker. Pipes and power. Except where specified clients are maj. powers in maj. mkts. Tapes and resumes to Bob Lowry, Frank N. Magid Associates, One Research Center, Marion, IA 52302. (2-16)

On Florida's East Coast, O-95 is looking for a 7-mid jock, Monday thru Saturday. Tapes and resumes to Dave Brewer, Box 3192, Fort Pierce, FL 33450. EOE. (305) 464-1400. (2-16)

KINC/LONE PINE looking for salesman. Resumes to George Chambers, 7208 Lotus, Ave., San Gabriel, CA 91775. No calls please. (2-16)

KDKB-AM/FM Arizona's leading AOR, needs talented Pdtm. Mgr. Must have min. 2 years heavy pdtn. exp. incl. copywriting, organizational/supervisory skills plus good client relations attitude. 5 1/2 day work week may include one or 2 air shifts. Tapes and resumes to Eric Hauenstein, Box 4227, Mesa, AZ 85201. EOE. No calls. (2-21)

Openings

WOMI/OWENSBORO's Rocker, is searching for good air talent to fill projected openings in aft. and late evening shifts. Tapes and resumes ONLY to Steve Hagan, Box 1330, Owensboro, KY 42301. EOE. (2-21)

15Q/WQTC/TWO RIVERS, Top 40, currently accepting tapes and resumes. No calls please. J.J. Jackson, Box 266, Two Rivers, WI 54241 (2-17)

Personality Top 40 looking for mature entertainer. Good voice, great pdtn. and several yrs. exp. No beginners. If you can inject personality into a tight Top 40 format, rush tapes and resume to Max Wulf, PD, WINW, Box 9217, Canton, OH 44711. EOE. (2-18)

WREL/FAIRFAX, Adult Contemp., looking for morning entertainer, locally involved. Tapes and resumes ONLY to Jack Casey, 3909 Oak St., Fairfax, VA 22030 (2-4)

WPEN/PHILADELPHIA looking for parttime jock. Pref. someone from N.E. Tapes and resumes ONLY to Peter Mokover, 2212 Walnut, Philadelphia, PA 19103 EOE. (2-7)

KLIV/SAN JOSE accepting tapes and resumes for possible future full and parttime openings. Top 40 format. EOE. M/F. John McCloud, Box 995, San Jose, CA 95108. (2-7)

KNOW/AUSTIN looking for 7-mid air talent. Tapes and resumes to Bill Mayne, Box 2197, Austin, TX 78768. (512) 477-8841 EOE. (2-7)

KNOW/AUSTIN looking for newperson. Tapes and resumes to Bill Alford. (see above address). EOE. (2-7)

KRUX/PHOENIX has jock opening. Tapes and resumes to Richard Ruiz, Box 14707, Phoenix, AZ 85063 EOE. M/F. (2-7)

Immediate opening for News Director of 5,000kw Telephone Talk Pop/Adult. Strong on actualities and human interest. EOE. Tapes and resumes to J.C. Smith, Box 3836, Evansville, IN 47735. (812) 425-2221. (2-7)

KTKT/TUCSON looking for a 1st ticket air personality for future opening. EOE. Tapes and resumes to Roger Collins, Box 5585, Tucson, AZ 85703. (2-8)

If you're good at jocking and pdtn. and anxious to connect with the No. 1 Top 40 Rocker in Toledo, contact Bunkie Anderson, WOHO, immediately. (419) 255-1470. EOE. (2-8)

WYND/SARASOTA accepting tapes and resumes for future openings. No calls. Cal Strandell, Box 3618, Sarasota, FL 33578. EOE. (2-8)

WGY-WGFM/SCHENECTADY accepting applications for Asst. Pdtm. Director. Min. 5 yrs. brdcstng. exp. Good technical knowledge and creativity. Tapes and resumes to Lee Fowler, 1400 Balltown Rd., Schenectady, NY 12309. EOE. (2-8)

WAIR/WINSTON-SALEM accepting tapes and resumes for future openings. Jay McDaniel, Box 2099, Winston-Salem, NC 27102 (2-8)

WAAY/HUNTSVILLE now accepting tapes from personality oriented Contemp anncrs. for future openings. Bob Baron, Box 551, Huntsville, AL 35801. EOE. (2-1)

Openings

Immediate opening for bright, humorous, morning man in S.E. mkt. of 100,000. Tapes and resumes to John Curry, Box 76, Vicksburg, MS 39180. (601) 636-1494. (2-8)

KOMA/OKLAHOMA CITY seeks entertaining, morning news personality. Talented, exp. pros only. Tapes and resumes to Tom Birch, Box 1520, Oklahoma City, OK 73101. No calls. (2-8)

KAFY/BAKERSFIELD needs drive communicator. Ability to relate and entertain within Top 40 format valued over voice and exp. Let's talk! Richard Irwin (805) 368-4411 after 2pm PST. Box 6128, Bakersfield, CA 93306 (2-8)

Jock opening 6-10am for a knowledgeable and enthusiastic young man. Tapes and resumes to Bob Laurence, KBEQ, 3100 Broadway, Kansas City, MO 64111. (2-8)

KTNT/TACOMA seeks real live human being for Adult Contemp shift. EOE. M/F. Contact Bill Coleman, So. 11th & Grant, Tacoma, WA 98405. (206) 597-8700. (2-8)

Unique programmer looking for 5 superjocks for unusual oppty. Must have 2 yrs. exp., personality, willing to relocate, and able to follow a strict format. Screammers welcome. Great pipes a plus \$175-300/wk. Send your best shot. Tapes, resumes and pictures only if you're damn good to Dr. Boogie, 4516 W. 4th, Los Angeles, CA 90020. (213) 365-2699 mornings. (2-9)

WROV/ROANOKE Top rated Rocker has opening. Tapes and resumes to Bart Prader, Box 4005, Roanoke, VA 24015. EOE. M/F. (2-9)

14RKO/EVERETT looking for Engineer. Contact Dave Corbin (206) 355-1144. (2-9)

WTRX/FLINT has immediate opening for overnight air person. EOE. M/F. Mike Anderson (313) 743-1150. (2-9)

KCAP/HELENA looking for aft. jock. Strong pdtn. Beautiful area—mountains. Top 40. Tapes and resumes to Jim Schaeffer, Box 1165, Helena, MT 59601 (2-9)

WZZP/CLEVELAND going on air and need staff. Top 40 format. Contact Bob Payton (216) 696-4444. (2-1)

96KLZ/DENVER searches for the right aft. drive personality who wants to develop w/an EOE group. Personality is the key w/right person to become involved in the community and desirous of becoming No. 1 in the mkt. w/a station that will give him support. Personality, music, news, pdtn., promotion, good detail help in all ways for that person to come to Denver and 96/KLZ. Tapes and resumes to Art Wander, 2149 S. Holly St., Denver, CO 80222. (2-9)

WFEC/HARRISBURG went Country 2-14. Need immediately: bright dynamic morning man that is music oriented. Station has big potential. Previous Country exp. not necessary but professionalism is. Tapes and resumes to Dene Hallam, PD, 112 Market St., Harrisburg, PA 17107. (717) 238-5122. (2-9)

KIMN/DENVER looking for air talent. Tapes and resumes ONLY to Hal Widsten (see above address) EOE. (2-1)

Openings

KTM BROADCASTING looking for mature but bright sounding midday and aft. drive jocks. We want pros who can handle format Adult Contemp on FM. Send tapes and resumes to Booby Nash, KTM Broadcasting, Box 5758, N. Charleston, SC 29406. No calls please. (2-1)

News dept. expanding. Looking for newsman or newswoman. Desire to learn imperative, so is experience. Tapes and resumes to Greg Jarrett, WZYQ, Rt. 12, Frederick, MD 21701. (2-1)

WKTW/CHARLESTON looking for midday and aft. drive happy sounding adult personalities for Adult Contemp format. No laid backs or screamers. Salary open. Tapes and resumes to Booby Nash, Box 5768, Charleston, SC 29406 (805) 564-7154. EOE. (2-14)

Y95/TAMPA now accepting tapes and resumes for future openings. Chuck Morgan, Box 10000, St. Petersburg, FL 33733. EOE. (2-1)

WLVA/LYNCHBURG still looking for the right man 7-mid. Good pdtn. a must. Good money, 3 wk. paid vacation 1st year. Tapes and resumes to Ken Correll, Box 238, Lynchburg, VA 24505. EOE. No calls please. (1-31)

WYRE/ANNAPOLIS looking for weekend jock. Tapes and resumes to Jim Tice, Box 1551, Annapolis, MD 21404. (301) 263-9211. (2-1)

WMAK/NASHVILLE looking for top-notch morning man. Tapes and resumes to Chris Hampton, 610 Division St., Nashville, TN 37203 (615) 256-6556. (2-1)

KRKE/ALBUQUERQUE looking for afternoon drive jock. Tapes and resumes to Bill Burkett, PD, Box 737, Albuquerque, NM 87103 EOE. (2-1)

KFJZ/FT. WORTH-DALLAS is interested in you. If you are a Contemp. entertainer please send tapes and resumes to Peter McLane, KFJZ, Box 1317, 4801 W. Freeway, Ft. Worth, TX 76101. EOE. (2-14)

99X/NEW YORK looking to add 7th jock. Must be highly skilled air talent. Tapes and resumes to Bill Garcia, 1440 Broadway, New York, NY 10016. An RKO station. EOE. No calls please. (2-2)

Maj. mkt. morning opening for a young, aggressive communicator. Tapes and resumes to Pat Martin, WSPT, Box 247, Stevens Point, WI 54481. EOE. M/F Qualified applicants tapes and resumes will be fwded. (2-2)

WTRX/FLINT has immediate opening for night person. Contact Mike Anderson (313) 743-1150. EOE. M/F (2-2)

Creative pdtn. director needed for Adult prestige operation. A rare oppty. Send writing samples, pdtn. tapes and resumes to Jim Ashbery, WFLA, 905 Jackson St., Tampa, FL 33602. EOE. (2-2)

Looking for a stable position? KEED Radio in Eugene, OR has opening for allnite Country jock. Will consider jocks from other formats. Contact Tom Edwards (503) 344-1457. EOE. (2-3)

WSSV/PETERSBURG looking for bright combo Top 40 morning personality/PD. Tapes, resumes, salary requirements to Bill Eure, Box 231, Petersburg, VA 23803. EOE. (2-3)

CHANGES

BENJAMIN CANE to Program Director plus 3-6pm slot KAKC/Tulsa from KILT.
BILL SERVICK appointed Account Executive WKQX-101FM/Chicago.

NICK O'NEIL to WGH/Newport News.

CHUCK EVANS to KTLK/Denver PM Drive.

KING KONG KIRBY to KTLK/Denver 6-10pm slot from KRKE.

BEAU RAINES promoted to Music Director WPEZ/Pittsburgh.

BOBBY HATTRICK joins WDG/Minneapolis from KSLQ.

AL BANDIERO promoted to Music Director WIF/Philadelphia.

BRIAN WHITE to KHS/Los Angeles from 99X, KCBO, KROY.

SONNY RIO to KINT/El Paso from KSAQ.

STEVE CARTER to Noon-3pm slot plus Music Director KAKC/Tulsa.

ARTHUR TAYLOR to 9-Noon slot KAKC/Tulsa from KLIF.

STEVE CASEY to afternoon drive WNOE-AM/New Orleans from WNOE-FM.

ALLEN GUESS to 56-KSD/St. Louis from WPEZ-FM.

JOHN DAVID SPANGLER to Program Director WMEE/Ft. Wayne, IN

STEVE CHRISTIAN to 6-10pm slot WMEE/Ft. Wayne.

FAST BOBBY ROBERTS to 10-2am slot WMEE/Ft. Wayne.

JOSEPH W. HALPIN named Program Director WTAO-FM/Murphersboro, IL

13/WAVZ/NEW HAVEN LINE-UP: 6-10am Judge Herrigan, 10-2pm Lee Roberts, 2-6pm Pete Stone, 6-10pm/MD Curt Hansen (fr. WSAR), 10-2am Jay Scott, 2-6 Dr. John Rossi. Weekends: Peter Bush (fr. WINE).

WIGY-FM/BATH LINE-UP: 6-10am Bob Anderson (fr. WLOB), 10-2pm/PD Jack Diamond (fr. WCBM), 2-6pm Brian McGary (fr. WGH), 6-mid Jack O'Brien (fr. 93X), Mid-6am Sharon (fr. WBLM)

WDGY/MINNEAPOLIS LINE-UP: 6-10am Jeff Baker, 10-2pm G.T. Stone, 2-6pm Gary Bridges, 6-10pm Bobby Hattrick, 10-2am Ron Richards, 2-6am Jim Reed.

KAFY/BAKERSFIELD LINE-UP: 6-10am Chuck Morgan (fr. KZUL), 10-2pm/Op. Mgr. Richard W., 2-6pm/PD Chris Conner, 6-mid "Shotgun" Johnny Ringo, Mid-6am Bill Ryder. Weekends: Jim Diamond, Rick Morgan.

WTRY/TROY LINE-UP: 5:30-9am Jeff Ryan, 9-noon Don Schaffer, noon-4pm Jerry Typer, 4-7pm Dan Martin, 7-mid Tom Rivers, Mid-5:30am Dave King. Weekends: Mike Harris.

WRIG/WAUSAU LINE-UP: 5-10am Dick Canney, 10-2pm/PD/MD Al Sellers, 2-7pm Mike Berg, 7-mid Jay Reynolds.

KTRN/WICHITA FALLS LINE-UP: 6-10am/PD Jim King (fr. KIXZ), 10-3pm Ron West (fr. KEYS), 3-7pm James Bond, 7-mid Machine Gun John St. John (fr. KDWW), mid-6am Lance Bailey (fr. KELI). Weekends: Mad Martin.

CLASSIFIED

AOR

WROQ/CHARLOTTE needs exp. AOR anncr. Im-
mediate opening. EOE. M/F. RUSH tapes, resumes,
photo express mail to Sis Kaplan, 400 Radio Rd.,
Charlotte, NC 28216. No calls please. (2-18)

KMOD/KXXO now accepting tapes and resumes
from persons experienced in Top 40 and AOR,
with exc. pdtn. skills. Bill Bruun, 5350 E. 31st St.,
Tulsa, OK 74135 EOE. (2-3)

Needed: smooth AOR personality w/music knowledge
to join group owned EOE station that provides
great benefits, the best of equip., super surround-
ings and a staff of dedicated winners. Tapes and
resumes to Art Wander, KAZY, 2149 S. Holly St.,
Denver, CO 80222. Our employees are aware of
this ad. (2-3)

Country

HELPI! We're losing morning and evening jocks to
bigger mkt. both in the same week. If you're ready
for the Country, send tapes and resumes to Jim
Moore, WFMB, 820 Myers, Bldg., Springfield, IL 62701
(217) 528-3033. EOE. (2-21)

WFEC/HARRISBURG went Country 2-14. Need im-
mediately: bright, dynamic morning man that is mu-
sic oriented. Previous Country exp. not necessary
but professionalism is. Station has big potential.
Tapes and resumes to Dene Hallam, PD, 112 Market
St., Harrisburg, PA 17107. (717) 238-5122. (2-7)

WJVA/SOUTH BEND needs Music Director/jock im-
mediately. Tapes and resumes to Nancy Turner,
1129 N. Hickory Rd., S. Bend, IN 48815. (219)
234-1111. EOE. (2-8)

WANTED: Continuity/Pdtn. person. Creativity a must.
Good growth potential. Tapes, resume, recent photo
and salary requirements to Stoner Broadcasting,
3900 N.E. Broadway, Des Moines, IA 50317. (2-10)

WWOK/MIAMI looking for PD. Tapes and resumes
ONLY to Cy Russell, GM, 1699 Corral Way, Miami,
FL 33145. No calls. EOE. (2-1)

Miscellaneous

14K/AMARILLO needs Oldies service '71-'78 on all-
labels. Top 40. Contact Music Director, KPUR, Box
30000, Amarillo, TX 79120. (2-4)

WFEC/HARRISBURG went Country 2-14 and are in
desperate need of Country Oldies, Singles and Lps.
Contact Dene Hallam, PD, 112 Market St., Harris-
burg, PA 17107. (717) 238-5122. (2-9)

Positions Sought

BILL MICHAELS, former KSON 2104/San Diego,
looking for maj. mkt. Country or Rock gig. (714)
440-8814. (2-15)

HOWIE CASTLE, former PD/WOLF, WLCY and WDAK
looking for maj. or med. mkt. programming po-
sition. Exc. refs and results! (404) 561-9839. (2-15)

I'm looking for first PD position in Contemp or Top
40. 4 yrs. exp., 1st phone, small or med. mkt.
Contact KEVIN (314) 962-0725 or 991-3302. (2-15)

J.J. MITCHELL looking for jock/MD job. 5 yrs. exp.
(915) 779-6454 or 592-5073 after 5:00 pm. (2-15)

CLARK NEVADA, afternoons WNAM and middays
WYYY, seeks air talent position. Top refs. (414)
725-0019. (2-16)

9 yr. pro w/maj mkt. and PD exp. wants on-air
PD slot in small or med. mkt. Looking for a living
wage and a chance to advance. Sales oriented w/
good pdtn. and innovative ideas. All offers con-
sidered. (304) 296-8458. (2-16)

PAUL RESNICK formerly WAVZ, Heftel's Q-FM/
Honolulu (3 yrs.). Looking for a nice gig. (203)
387-2657. (2-17)

MIKE WEST, former PD/WAVZ looking. (203) 469-
0134. (2-17)

1st phone newsman in maj. mkt needs news gig.
Station going remote. 9 yrs. exp., 2 college degrees,
state and national awards. Married and stable. Needs
\$700/month. (503) 653-9574. (2-17)

Saleswoman exp. in small mkt. would like to move
to maj. or med. mkt. Attractive. (305) 485-2125
after 6pm (2-17)

Positions Sought

Wanted: Pro station that doesn't stifle creativity.
Looking: JONATHAN WARNER—an enthusiastic,
human personality who has done mornings for over
2 yrs., hosted a talk show w/interviews, been a PA
director, MD, some news and Chief Engineer. 1st
phone, if interested (201) 992-0802. (2-17)

Have pipes and will commute! Living in L.A. and
doing weekends at No. 1 station in Palm Springs.
Looking for weekend gig close to L.A. (within 100
miles). STEVE BURTON (213) 938-8208. (2-21)

Top 40 Rock anncr. 2 yrs. exp. 3rd endorsed. Ready
now. DEL SPENCER (518) 785-9061. (2-4)

1st phone jock w/9 yrs. exp. in L.A. and San Fran-
cisco looking. Willing to move and work any for-
mat, any mkt. Drop a line and I'll send you a tape
and resume: Box 7498, Mammoth Lakes, CA 93546.
(2-4)

If you're screaming, selling bubblegum and Coke,
forget it! If you want a communicator, not just a
disc jockey, then I may be your man. Let's not
start by being "pen pals," call MARK (805) 733-
1401. If we relate, geographics are no problem.
No small mkt. (2-4)

BILL McADAMS looking for Top 40 position as air
talent. 5 yrs. exp. in Top 40 and Pop/Adult as
PD and MD. Formerly PD/KLAW. (405) 355-7734.
(2-4)

PHIL GARDNER, most recently AM drive WMP5/
Memphis, looking. Also formerly WIBG, WGAR.
Heavy personality. (901) 767-3997. (2-7)

JOHN RABICK, formerly Pdtn. Dir. KAKC, also 98Q,
WCVS. Looking for Top 40 air position. 3rd ticket.
(818) 492-9059. (2-7)

SARA HAMNER, exp. news, anchor, reporting. For-
merly KNBR, KULF, KXYZ. Looking. (415) 776-2826.
(2-8)

TOM HOLLIDAY, formerly WVAM, 14WK and cur-
rently WFEC/Harrisburg looking for Rock gig, med.
or maj. mkt. Exc. air work, super pdtn. Current
station in mkt. No. 67 has gone Country. (717)
233-8185. (2-8)

ALOHA! From the Honolulu Honky, BUCK BUCH-
ANAN. Looking for good gig in med. or maj. mkt.
Former top aft. drive man and PD coming from Palm
Springs area. 11 yrs. exp. in L.A. and Hawaii. Don't
be too late (213) 463-8768. (2-8)

PAUL SEBASTIAN, formerly PD/WFOM looking for
similar position. (404) 422-7469. (2-8)

KEN CURTIS, former PD/99X, KAKC available. (212)
688-0782. (2-8)

"PAPA" JAY MICHAEL STEWART looking for maj.
mkt. Country gig PD or jock or both. (503) 244-
3388 or (213) 428-4541. (2-9)

SAM FIELDS has left his airshift of 4 1/2 yrs. at
KBCA/Los Angeles. Available for AOR jock position.
(213) 874-1509. (2-9)

MICHAEL (RIK) WARD, 3rd endorsed. First job.
Good voice, presentation. Honest, Go anywhere
WARM! (716) 877-5129. (2-10)

TERRY RIDDLE, MD/KOSY, 4 yrs. exp with B.S.
Looking for Top 40 or AOR position. (501) 772-
3771. (2-10)

Contemp/Top 40 jock w/1st class lic. looking for
work in the N.E. (NY, NJ, PA, NE). Worked on the
Jersey Shore. Salary open. ALAN JANOVER (212)
942-2593. (2-10)

RUSS MARTIN most recently KYA/San Francisco,
1st phone, looking for med-maj mkt. gig. (916) 961-
1658. (2-11)

BOB RALEIGH, formerly WRKT, WPAX and cur-
rently WNEK is looking for a good Rock gig. 5
yrs. exp. incl. PD/MD. (912) 743-7361 or 745-3301.
(2-11)

RADIO MUNCHIES!! I'm hot to trot for an AOR
or Adult Top 40 shift. MD exp., great refs and 20%
shares at KLBJ-FM. GREG THOMAS eves (512) 442-
7808. (2-11)

Successful maj. mkt. promotion mgr. to trade crea-
tive brainpower and expertise for oppty. to make
fool of self all-nites or middays on small-med. mkt.
Contemp in comfortable clime. 3rd endorsed. B.A.,
3 yrs on-air AOR exp. LESLIE, 1801 Ocean Ave
No. 3G, Brooklyn, NY 11230 (2-11)

Positions Sought

POP/ADULT/CONTEMP. 15 yr. pro, heavy prepara-
tion, community involvement, good voice, exc. re-
motes. Prof. So. Calif. or Rocky Mtn. States. Tapes
to all replies by calling (303) 484-8616. Maj. and
med. mkt. only please (2-11)

GENE KENT former PD/KROK/Shreveport looking
for maj. or med. mkt. PD/air talent position. Exc.
refs, 15 yrs. exp. incl. KEEL, WQAM. Available
immediately. (318) 881-4141. (2-2)

Help! I'm snowed in and freezing and worst of all,
I'm out of a gig! Looking for sunny climate but
cold weather and good bucks cld. do the trick.
Rock & Roll air shift or PD slot. KEITH JAMES
(218) 243-5370. No collect calls please. (2-2)

JOE PERSEK, MD/99X/New York, former PD/WFUV/
New York looking for radio job in NYC. (212) 932-
8714. 42-20 Ditmars Blvd., Astoria, NY 11105. (2-3)

SUPER SHANNON, currently WKBW, a looney en-
tertaining jock, looking for position. (718) 882-1960.
(2-3)

J. PARKER ANTRIM looking for morning position.
Formerly KSTP, WDCY/Twin Cities. (612) 929-3927.
(1-28)

Med. mkt. personality jock w/warm and bright de-
livery ready to deliver for Pop/Adult station. Mkt.
size doesn't matter, situation does. Have 1st, lots
of exp. and would consider PD spot. 32 yrs. old
and married FRANK HINTZ, 1318 South 63 Street,
West Allis (Milwaukee Suburb), WI 53214 (414)
774-5336. (1-28)

Successful Adult Contemp programmer looking. If
you need numbers and some fresh air, let's talk!
DAVE STEVENS (608) 365-8865 (AM) or 362-1054
(PM). (1-28)

J.W. WAGNER former PD/WPTR, looking for PD
or mgmt. position. 19 yrs. exp. in all formats, last
9 at 50,000w Rocker. Prefer sunbelt, but will con-
sider all offers. (518) 456-1144 or 371-0956 (res).
(1-31)

MIKE "BUTTS-IN-THE-MORNING" formerly K100/
L.A., KCBQ/San Diego, KIMN/Denver, KDWB/Min-
neapolis, KXOK/St. Louis, KLIF/Dallas, looking. Avail-
able! (817) 382-5789. (1-31)

Exp. anncr/news. Country, Pop/Adult, copywriting
and pdtn. skills. 1st phone, ADAM FOX 750 So.
Lyon 620, Santa Ana, CA 92704. (714) 543-2902.
(2-1)

JAY SCOTT formerly with RKO looking for med.
or maj. mkt. PD or jock position. (305) 561-2749.
(2-1)

JAY STASH formerly 96X, KROY is available. (916)
331-3345. (2-1)

PAUL CASSIDY looking for work after Mar. 1st.
PD or jock position on Top 40 or Pop/Adult format.
Most recently at WPEN (609) 858-5110. (2-2)

PHIL HARVEY formerly KGLR, KCBN looking for
AOR work Boston/NYC area. Good programming
background, super pdtn. (203) 327-7877. (1-27)

SAM PENCE, formerly KSFM, looking for AOR gig.
(916) 929-0297. (1-19)

Los Angeles is the new home for an intrepid English
air personality. Former exp. w/BBC and Capitol
Radio. Proficient in music, interview and news for-
mats as well as news writing and comm'l pdtn.
Resume and demos avail. on request. Contact PETER
CHRISTIAN (213) 483-4264. (2-14)

RICK EVANS, formerly KZOK/Seattle, looking for
AOR gig. (916) 929-0297. (1-13)

Classified Advertisers Please Note:

All 'Openings' and 'Positions

Sought' ads remain free...

Goods & Services

Hot Tips

PD's! As you notify R&R of your job openings,
don't forget to call "Hot Tips!" We fill the void
between the trade publications and the professional
broadcasters who don't have access to all of them.
Only \$10 for 12 weekly issues, or \$30 a year. Your
ads are FREE, and if you call by Monday, you're
in the very next day's issue. "Hot Tips!" (904)
761-8920. Box 1115, Dept. R-2, Daytona Beach, FL
32019.

Unique Comedy

Funny jokes for radio folks is what I'm offering now.
For freebie write HYPE, INK, Box 89581, L.A., CA
90069.

Try This Stuff

TRY THIS STUFF! If not one of the best joke sheets
around, I'll refund money before second issue. FREE
SAMPLE: Richard Clear's POOP SHEET, 2705 Sierra
Madre, Las Vegas, Nevada 89102.

Free Trial Subscription

Why are so many FRUITBOWL subscribers broad-
casters who have never before used ANY humor
service? Let us show YOU! Free month's trial sub-
scription to qualified broadcasters. FRUITBOWL,
Box 382, Dept. "R" Fair Oaks, CA 95628.

Original Comedy For Radio

"Different?" "Funnier?" YOU be the judge. Original
comedy for radio entertainers. Free sample! OBITS,
366-R West Bullard, Fresno, California 93704.

You'll Be Funnier!

HUNDREDS OF DEEJAYS RENEWED again this year!
We guarantee you'll be funnier. Freebie! Contem-
porary Comedy, 5804-D Twineing, Dallas, TX 75227.

Free Snack

WANNA BE AS FUNNY AS GABE KAPLAN,
RICHARD PRYOR AND JOHN DEAN? Forget it. But
you can be funnier than you are now. Send for
a complimentary snack: LOLA'S LUNCH, 2434 Lake
In The Woods Blvd., Suite 902, Ypsilanti, MI 48197.
(2-1)

REACH RADIO

with R&R 'Goods & Services'
Classified Ads.

Selling something special? Now, R&R offers you
an economical method of getting your message to
the industry. Goods & Services Classified Ads.
Rates are 25¢ per word, with a \$5.00 minimum.
Check or money order must accompany your
typewritten ad. Send to R&R, Classified Dept.,
6430 Sunset Blvd., Suite 1221, Hollywood CA 90028

Also available: confidential "Blind Box" numbers for
your classified ads. Contact Betty Rommel at R&R-

213/466-9561.



THE ALBUM:

THE TOUR:

March 1
Terre Haute, Indiana

March 2
Michigan State University
East Lansing, Michigan

March 3
Southern Illinois University
Carbondale, Illinois

March 5
Nelson Center
Springfield, Illinois

March 9
Arena
Seattle, Washington

March 11
Cow Palace
San Francisco, Ca.

March 12
University of Pacific
Stockton, Ca.

March 13
Sports Arena
San Diego, Ca.

March 14
Aladdin Theater
Las Vegas, Nevada

March 15
Convention Center
Tucson, Arizona

March 18
Civic Auditorium
Santa Monica, Ca.

NEW NILS LOFGREN.
"I CAME TO DANCE" SP 4628
ON A&M RECORDS & TAPES

Produced by Nils Lofgren and Andy Newmark



THE BACK PAGE

BREAKERS

"Back Page Breakers" are those newer records that have the greatest level of station activity on any given week."

ROD STEWART

The First Cut Is The Deepest (WB)

65% of our reporters on it, 8 adds including WGCL, WCOL, WQXI. Moves; 17-14 WRKO, 39-31 99X, 28-22 WCAO, 27-20 WPRO-FM, 29-20 KRBE, 27-22 CKLW, 23-17 WJDX, 13-9 KHFI, 20-11 WSAR debuts on the chart at 29, see Parallels.

ELO

Do Ya (UA/Jet)

65% of our reporters on it, 8 adds including WOW, KCPX. Moves; 26-22 WOKY, debut 24 KFRC, 30-26 WCAO, 19-15 WBBF, 26-22 WMPS, 29-24 KKLS, 13-9 WACI, see Parallels.

ATLANTA RHYTHM SECTION

So In To You (Polydor)

64% of our reporters on it, 8 adds including WPRO-FM, and KXXK. Moves; 30-23 KEZY, 25-21 WGCL, 27-24 WPGC, 28-23 WBJW, 23-14 WMAK, 18-11 KKLS, 14-10 WBBF, 16-11 WFOM, 5-3 WSPT, see Parallels.

JACKSON BROWNE

Here Come Those Tears Again (Asylum)

60% of our reporters on it, 5 adds. Moves; 24-20 WPGC, 29-26 KSLO, 16-13 Q102, 19-13 WAVZ, 23-16 WBBF, 20-15 WOSH, 17-10 Z96, 10-6 KJOY, 26-21 KSTP, debuts on chart at 27, see Parallels.

NEW & ACTIVE

All other new and recent releases getting substantial airplay. These are listed in order by their activity levels at our reporting stations.

TOM JONES "Say You Will Stay Until Tomorrow" (Epic) 74 reporters on it, 10 adds including WHIL, WKY, KKLS. Moves; 28-23 KNUS, 34-25 WOKY, 10-9 WHBQ, 27-19 KIOA, 12-6 WOW, 38-21 WCKS, 15-9 KILE, 11-7 WTRY, 11-8 WYRE.

EAGLES "Hotel California" (Asylum) 62 reporters on it, 30 adds including WRKO, WKBW, KNUS, Z93, WDRG, WPRO-FM, KCPX, KAKC, making this one of the most added records of the week. Moves; 30-19 KDWB, 22-14 KFRC, 23-14 KXXK, 12-10 WMPS, 18-15 KHFI, 30-22 KKXL.

ELTON JOHN "Bite Your Lip" (MCA/Rocket) 69 reporters on it, 3 adds. Moves; 29-24 KEZY, 22-19 KLIF, 27-24 KEEL, 29-21 WMAK, 29-26 WFOM, 37-32 at 99X, 30-27 WACI, 22-19 WTRY.

OLIVIA NEWTON-JOHN "Sam" (MCA) 57 reporters on it, 4 adds including KEZY and WGCL. Moves; 17-10 WPRO-FM, 21-16 KLEO, 23-19 WCOL, 13-11 WYRE, 27-19 KAAV, 15-10 WRBQ, 4-3 KRSP, 29-19 KPAM, 1-1 KBIM, 14-12 KFYR.

GLEN CAMPBELL "Southern Nights" (Capitol) 46 reporters on it, 22 adds including KCBQ, WKBW, WCOL, KIOA. Moves; 28-10 WAKY, 24-15 KEEL, 28-21 WBBF, 27-25 KNUS.

JENNIFER WARNES "Right Time Of The Night" (Arista) 39 reporters on it, 13 adds including KFRC, WAYS, WPGC, WCAO. Moves; 16-12 WBBF, 17-13 KCPX, 29-26 KDZA, 27-22 WEEQ.

STEVIE WONDER "Isn't She Lovely" (Motown/Tamla) 39 reporters on it, 2 adds. Moves; 25-20 WFIL, 24-20 WRKO, 27-16 WAPE, 20-14 WVLK, 9-5 KNDE, 6-5 WRBQ, 5-3 WMPS.

WILLIAM BELL "Trying To Love Two" (Mercury) 33 reporters on it, 13 adds including KSLO, KLIF, WHBQ. Extremely strong where played with moves like 25-16 CKLW, 26-18 at Z93, 31-25 WRFC, 29-21 WGLF, 27-24 WJDX.

JOHN TRAVOLTA "All Strung Out" (Midland Intl) 29 reporters on it, 11 adds including WPGC, WCAO, WJON, WMPS, WMAK. Moves; 29-24 WOKY, 30-27 WGCL, 27-21 KCPX, 39-35 WCOL, 24-20 WBBF.

ELVIS PRESLEY "Moody Blue" (RCA) 29 reporters on it. Moves; 23-20 KSTP, 26-22 KIOA, 21-15 WSGA, 24-15 KKXL, 11-8 KKLS, 24-20 KVOX, 26-16 WISE.

ORLEANS "Reach" (Asylum) 28 reporters on it, 5 adds including KIOA and KAKC. Moves; 22-19 KXXK, 27-25 WCOL, 16-12 WFLB, 11-6 WRFC, 22-18 WRIE.

Last week a bullet was mistakenly placed on the downward trend of the Kiss record. The bullet should have been placed on the upward trend of the Boston record.

Radio & Records

February 25, 1977

THREE WEEKS AGO	TWO WEEKS AGO	LAST WEEK
-----------------	---------------	-----------

THREE WEEKS AGO	TWO WEEKS AGO	LAST WEEK		
7	5	3	1	BARBRA STREISAND/A Star Is Born (Evergreen) (Columbia)
8	6	5	2	AL STEWART/Year Of The Cat (Janus)
3	2	1	3	MARY MacGREGOR/Torn Between Two Lovers (Ariola Am)
11	8	7	4	BOB SEGER/Night Moves (Capitol)
5	4	4	5	STEVE MILLER/Fly Like An Eagle (Capitol)
1	1	2	6	EAGLES/New Kid In Town (Asylum)
16	9	9	7	ABBA/Dancing Queen (Atlantic)
28	17	12	8	HALL & OATES/Rich Girl (RCA)
2	3	6	9	MANFRED MANN/Blinded By The Light (WB)
15	15	13	10	FLEETWOOD MAC/Go Your Own Way (WB)
26	19	16	11	10cc/The Things We Do For Love (Mercury)
21	18	17	12	KANSAS/Carry On Wayward Son (Kirshner)
9	7	8	13	BARRY MANILOW/Weekend In New England (Arista)
13	12	10	14	JACKSONS/Enjoy Yourself (Epic)
14	13	11	15	KENNY NOLAN/I Like Dreaming (20th Century)
29	26	20	16	THELMA HOUSTON/Don't Leave Me This Way (Motown)
-	29	23	17	BOSTON/Long Time (Epic)
23	21	19	18	BEE GEES/Boogie Child (RSO)
-	-	24	19	DAVID SOUL/Don't Give Up On Us (Private Stock)
4	11	14	20	ROSE ROYCE/Car Wash (MCA)
10	14	18	21	BREAD/Lost Without Your Love (Elektra)
-	30	26	22	GEORGE HARRISON/Crackerbox Palace (Dark Horse/WB)
30	28	25	23	SMOKIE/Living Next Door To Alice (RSO)
12	16	21	24	AEROSMITH/Walk This Way (Columbia)
-	-	-	25	WINGS/Maybe I'm Amazed (Capitol)
6	10	15	26	STEVIE WONDER/I Wish (Motown/Tamla)
-	-	-	27	JACKSON BROWNE/Here Come Those Tears Again (Asylum)
18	24	27	28	LEO SAYER/You Make Me Feel Like Dancing (WB)
-	-	-	29	ROD STEWART/The First Cut Is The Deepest (WB)
20	22	28	30	SYLVERS/Hot Line (Capitol)

National Request Tabulation

LW	TW	Teens	LW	TW	Adults
9	1	DAVID SOUL	1	1	BARBRA STREISAND
1	2	MANFRED MANN	2	2	MARY MacGREGOR
3	3	ROSE ROYCE	5	3	HALL & OATES
2	4	MARY MacGREGOR	8	4	DAVID SOUL
7	5	HALL & OATES	7	5	KENNY NOLAN
-	6	ABBA	-	6	KANSAS
10	7	10cc	-	7	BARRY MANILOW
4	8	SYLVERS	6	8	AL STEWART
5	9	AEROSMITH	-	9	10cc
6	10	JACKSONS	10	10	EAGLES "Kid"

Active Re-Currents

ROD STEWART
"Tonight's The Night"
ROSE ROYCE
"Car Wash"
LEO SAYER
"You Make Me Feel Like Dancing"
BRICK
"Dazz"
SYLVERS
"Hot Line"

NATALIE COLE "I've Got Love On My Mind" (Capitol) 20 reporters on it, 8 adds including WCAO, WYRE, WAVZ, WCOL, WBZ-FM. Moves; 18-14 KSLO, 18-14 WGCL, 13-9 CKLW, 26-19 at 99X, 29-25 WPGC.

Others Getting Significant Action

CLIMAX BLUES BAND "Couldn't Get It Right" (Sire) 28 reporters on it, 26-19 WBBF, 26-23 WRFC, add KLEO, KKLS.

PARKER McGEE "Can't Say No" (Big Tree) 24 reporters on it, 15-13 WYRE, 24-22 WGCL, 29-23 WVLK, 25-23 KEEL.

AMBROSIA "Magical Mystery Tour" (20th) 22 reporters on it with additions this week at WGCL, KEEL, WBBF. Moves; 17-13 KSTP, 32-30 WEAQ, 29-26 KSLY.

DONNA SUMMER "Winter Melody" (Casablanca) 21 reporters on it, 30-27 WPGC, 22-20 WGCL, 24-20 WRIE, 24-21 WAIR, add WYRE.

OZARK MTN. DAREDEVILS "You Know Like I Know" (A&M) 20 reporters on it, add KDWB and KXXK, 25-23 WYRE, 34-29 WOSH, 17-14 WRFC, 28-24 KCPX.

RUFUS "At Midnight" (ABC) 20 reporters on it, 21-12 WNCI, 22-12 WAVZ, 27-23 WCAO, 20-15 WRFC.

LEO SAYER "When I Need You" (WB) 18 reporters on it, 30-24 WRKO, 19-15 KSLY, added at WBBQ, WMAK, WBZ-FM, KQWB.

WILTON PLACE ST. BAND "Disco Lucy" (Island) 17 reporters on it, debut 30 WCAO, debut 29 KCBQ, 20-17 WYRE, 21-17 WBBF, 30-25 at B100.

DENIECE WILLIAMS "Free" (Columbia) 15 reporters on it, add WFIL, 26-18 at 13Q, 29-27 KCBQ, 1-1 WFLB, 8-5 B100, add KEEL.

GARY WRIGHT "Phantom Writer" (WB) 15 reporters on it, added this week at WKBW, KAFY. Moves; 34-31 KSLO, 28-26 WRFC, 30-27 WTRY.

BURTON CUMMINGS "I'm Scared" (Portrait) 15 reporters on it, 28-25 WYRE, 23-19 WRIE, 29-27 CKLW, add KIOA.

LITTLE RIVER BAND "I'll Always Call Your Name" (Harvest) 15 reporters on it, 25-22 KERN, 24-22 WGLF, 30-27 WAKY, 18-15 WAKX.

DICKIE GOODMAN "Kong" (Shock/Janus) 13 reporters on it, 23-12 WKBW, 24-19 WEEQ, 5-5 at Y100, 2-2 at WACI.

ENCHANTMENT "Gloria" (UA) 9 reporters on it, 28-11 WAVZ, 28-23 WQAM, 46-34 WOHO, 6-7 CKLW.

KC & SUNSHINE BAND "Boogie Man" (TK) 8 reporters on it, 12-9 at Y100, add WGCL, KNUS, WFLB, K100, WIRK.