

ABOVE GROUND LEVEL
agi *Buyers Guide 2014*™

Picking Your Partners

What to look for in a great supplier and how to know them when you see them.

Interviews with Industry Leaders

Tips & Quotes to Consider

And a List of the Best Companies to Work with in the Wireless Infrastructure Community

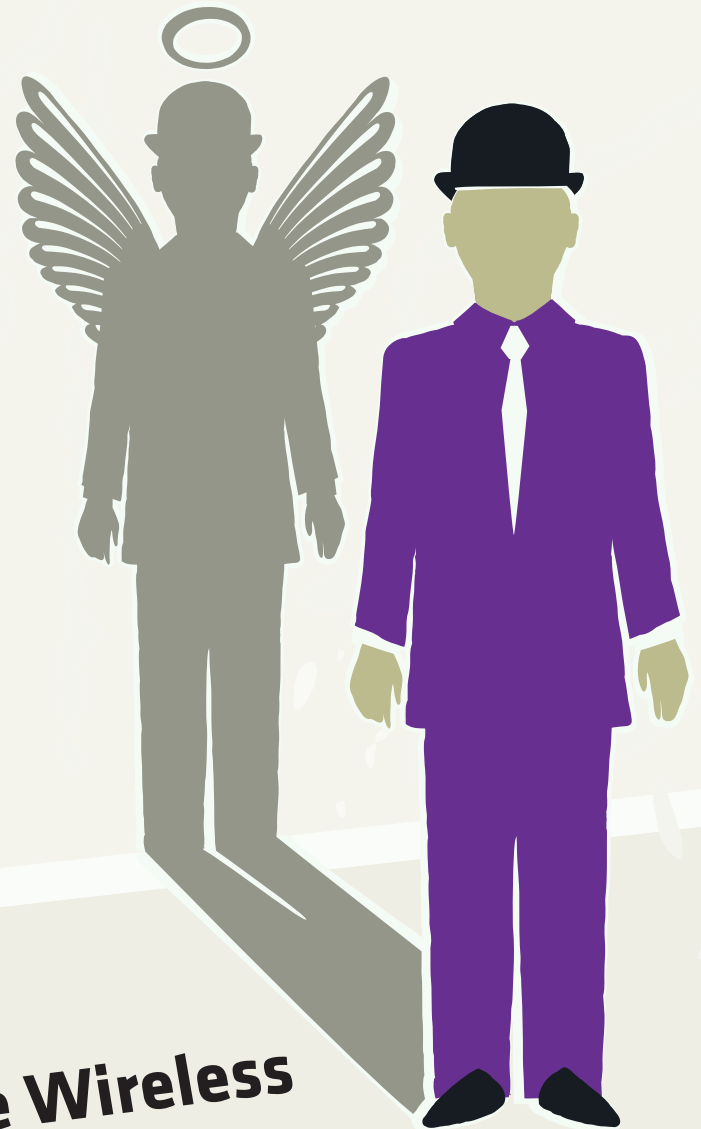

Your Resource for the Wireless Infrastructure Community

January 2014 /// Volume 11 /// No. 01

YOUR SIGNAL STARTS HERE.®



IN OUR BUSINESS, IT IS ALL ABOUT THE SIGNAL.

Our clients depend on SBA to provide the wireless infrastructure that allows them to transmit the signal to their customers. As their first choice provider of wireless infrastructure solutions, we are continuously setting the standard for customer satisfaction by **“Building Better Wireless”**.



TOWER OWNERSHIP

LEASING

SITE MANAGEMENT

SITE DEVELOPMENT

CONSTRUCTION

TECHNICAL SERVICES

800.487.SITE | sbasite.com



Building Better Wireless®

ABOVE GROUND LEVEL

agl Buyers Guide 2014™

Picking Your Partners

What to look for in a great supplier and how to know them when you see them.

Interviews with Industry Leaders

Tips & Quotes to Consider

And a List of the Best Companies to Work with in the Wireless Infrastructure Community



Your Resource for the Wireless Infrastructure Community



**Your partner
in safety,
standards
and education.**

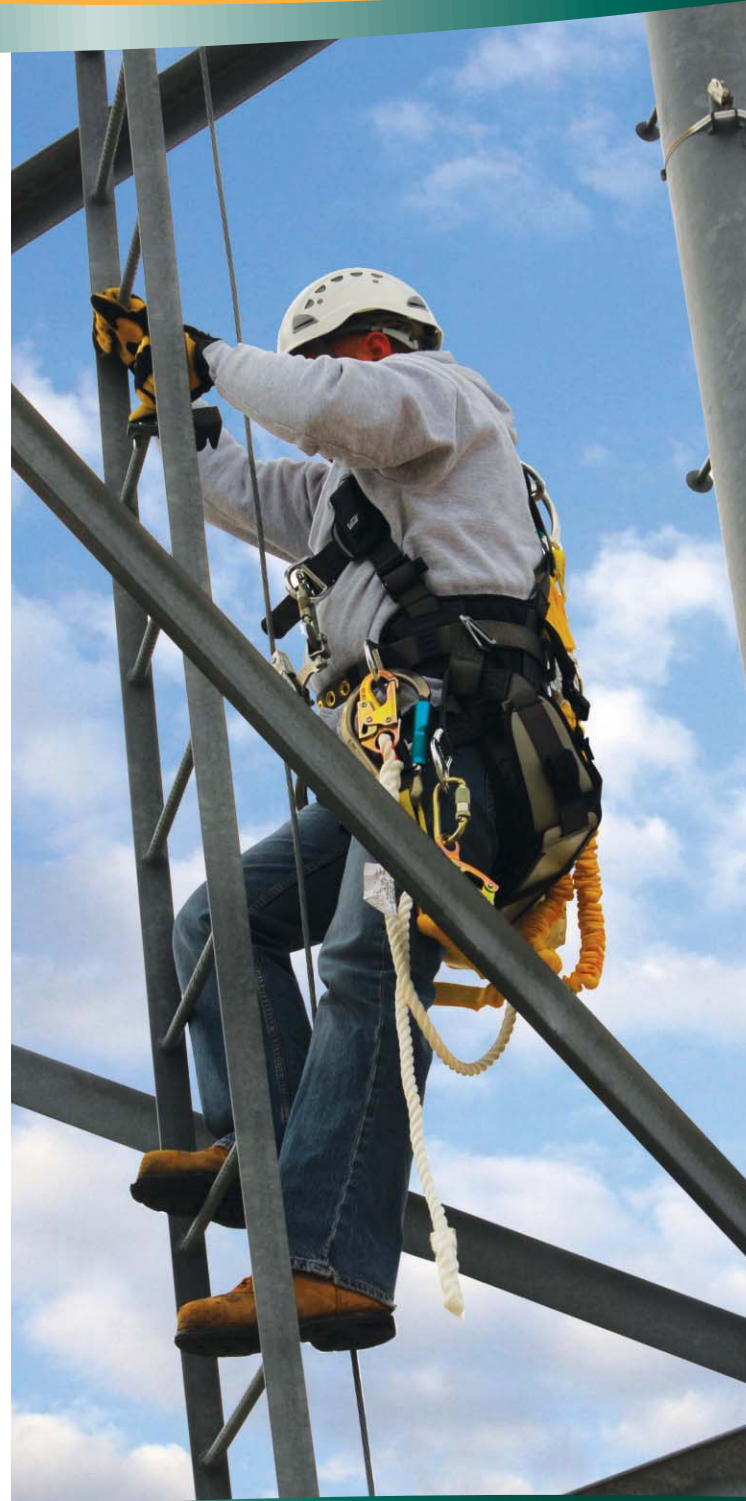

www.natehome.com

Field Wireless Solutions

Portable. Powerful. PIM Tester.

The Most Trusted Instruments in the Field

Finally a 40 Watt PIM Tester portable enough to go where the PIM is.

Up a tower, roof or mountain, the new PIM Master™ goes where you do. No bulky boxes to lug around and no extension cords to drag along. It's battery powered, compact and weighs as little as 9 kg (20 lbs) for true portability. New outdoor-readable touch screen makes it easy to use and read. And with patented Distance-to-PIM technology™, you'll find the source of PIM faster - inside the feed system or beyond the antenna. Now available in MORE frequencies. LTE 700/800/2600 MHz, UMTS 2100 MHz, Cellular 850 MHz, E-GSM 900 MHz, DCS 1800 MHz, PCS 1900 MHz, PCS/AWS 1900/2100 MHz.

Download our FREE White Paper **Troubleshooting Passive Intermodulation Problems** at: www.goanritsu.com/AGLPIM

USA/Canada 1-800-ANRITSU Europe 44 1582-433433
Japan 81 (46) 296-1208 Asia-Pacific (852) 2301-4980
South America 55 (11) 3283-2511



© 2013 Anritsu Company

Passive Intermodulation Tester
MW82119A- PIM Master

Anritsu

Discover What's Possible™

FEATURES

- 04 **Editor's Note** by Don Bishop
The best partnerships include partners equally committed to success yet complementary.
- 06 **Publisher's Note** by Rich Biby
The right partner sometimes takes a little effort to find, but it sure is worth the effort in the end.
- 40 **The Importance of Partners** by Mike Harrington
Industry veteran Jim Innes recounts the importance of partners for his tower-building businesses.
- 78 **Picking Your Partners** by Mike Harrington
With suppliers, product quality tends to trump price, while customer service tends to trump everything.
- 110 **Trust in Partnerships** by Mike Harrington
How Subcarrier Communications' trust in its partners helps the tower building firm hit the high points.
- 144 **AGL Tower of the Month**

CONTENTS

January 2014 /// Volume 11 /// No. 01



SUPPLIERS

- 11.....Introduction
- 12.....AM Detuning
- 12.....Anchoring
- 12.....Antennas
- 15.....Appraisals
- 15.....Associations
- 16.....Attorneys
- 18.....Brackets/Mounts
- 19.....Buildings/Shelters
- 20.....Build-to-Suit
- 23.....Business Brokers
- 24.....Cabinets/Enclosures
- 26.....Cable
- 30.....Climate Control
- 30.....Collocation Services
- 32.....Combiners
- 33.....Connectors
- 35.....Construction
- 38.....Consultants
- 48.....DAS & Small Cells
- 58.....Distributors
- 58.....EMF Measurement
- 59.....Employment Services
- 59.....Engineers
- 64.....Environmental Services
- 66.....FCC/FAA Filing
- 67.....Financial Services
- 68.....Foundations/Drilling
- 70.....Generators/Batteries
- 70.....Grounding /Surge Sup.
- 71.....HVAC Systems
- 72.....Inspections

75.....Installation Services	123.....Surge Protection
77.....Insurance	124.....System Design
84.....Intermodulation Studies	126.....System Integrators
84.....Lightning Protection	127.....Testing & Measurement
86.....Loans	130.....Tools & Supplies
86.....Maintenance	132.....Tower Erectors
90.....Mapping & Software	136.....Tower Lights
90.....Monitoring	139.....Tower Lights/Concealment
91.....Monitoring/Remote	140.....Tower Manufacturers
94.....Painting	142.....Tower Parts & Accessories
94.....Point-to-Point Products	146.....Tower Reinforcement
95.....Power Distribution Equipment	148.....Tower Top Amplifiers
96.....Power Supplies	148.....Tower/Mobile/Portable
96.....Power Systems/UPS	150.....Towers / Guyed
97.....Real Estate Services	150.....Towers / Self Supporting
100.....RF Compliance/Monitoring	152.....Towers/Concealment
102.....RF Management	154.....Towers/Monopoles
103.....Rooftop Enclosures	156.....Trade Shows
106.....Safety	157.....Training/Education
109.....Security	158.....Turnkey Systems
112.....Site Acquisition	159.....Vaults/Controlled Environment
116.....Site Construction	159.....Wireless Internet SVC
119.....Site Management	159.....Zoning Services
122.....Solar Power	161.....Professional Index
122.....Support Structures	162.....Advertiser Index

ABOVE GROUND LEVEL
agl *Buyers Guide™*

AGL Media Group

Richard P. Biby, P.E., CEO
Rick Heilbrunn, COO/CFO

Publisher/CEO

Richard P. Biby, PE
540.338.4363
rbiby@aglmediagroup.com

Exec. Editor/Assoc. Publisher

Don Bishop
913.322.4569
dbishop@aglmediagroup.com

Contributing Editor

J. Sharpe Smith
515.279.2282
ssmith@aglmediagroup.com

Art Director

Brian Parks
423.710.3866

Graphic Designers

Amy Price
Austin Van Rider

Advertising and Sales Manager

Mercy Contreras
303.988.3515
mcontreras@aglmediagroup.com

Advertising Coordinator

Mary Carlile
484.453.8126
mcarlile@aglmediagroup.com

Circulation and Conference Manager

Traci Gregory
714.812.7686
tgregory@aglmediagroup.com

State Wireless Association News

Send updates about state wireless association meetings and events to swap@aglmediagroup.com

AGL Magazine is published 12 times

a year by Biby Publishing, LLC.
P.O. Box 2090, Ashburn, VA 20146-2090

POSTMASTER: Send Address Change to AGL Circulation Department, P.O. Box 2090, Ashburn, VA 20146-2090





From The Editor



Although many business partnerships do not stand the test of time, such as Bill Gates and Paul Allen, others do, such as Warren Buffet and Charlie Munger, partners since the 1970s.

The best partnerships include partners equally committed to success yet complementary in their skills and interests.

The person with an interest in the product or service offered might be better off with a partner who instead has an interest in marketing, sales and business operations.

If one partner is available to spend full time with the business and the other isn't, the full-time partner risks becoming distracted by the other partner's absence, inattention or perceived lack of commitment. Distractions could be other business interests, family obligations, health problems and a desire to spend more time at leisure.

Maybe in an effort to cement a sales and purchasing relationship that otherwise would not have the hallmarks of a business partnership or maybe in a genuine effort to elevate such a relationship to a higher degree of information sharing and co-operation, some people call their customers their partners. I'm not certain customers think of their vendors as partners as often as their vendors do, but maybe so.

Some tower owners refer to their wireless carrier customers as partners. Their interests are complementary in that carriers operate communications networks and tower owners offer them places to put network equipment. I've heard industry

leaders say wireless carriers and tower owners are all in the wireless broadband business together. I've also heard many tower owners say they are in the real estate business, and I've never heard a wireless carrier say it was in the real estate business.

Meanwhile, some suppliers to the tower owners and antenna-site developers want to be considered more as partners. There's good reason. A supplier becoming involved early on with siting projects, as a partner might, could benefit both parties, as a partnership is supposed to do.

Whether you use this buyers guide issue of AGL to find a vendor to sell you a product or a service, or whether you use it to find a partner, the steps you take to qualify your counterparty should include evaluating quality, reliability, customer service and delivery.

If buyers guide helps you find just the right vendor or even a partner, let me know, won't you?

Don Bishop, Executive Editor
dbishop@aglmediagroup.com

Towers That Mean Business

The art and science of tower management



**SUBcarrier
COMMUNICATIONS**

**139 White Oak Lane
Old Bridge, NJ 08857
732-607-2828
www.subcarrier.com**



From The Publisher



Sometimes I've missed the benefit of picking the right partner. I've spent my professional life being the company/professional that another company has to pick to award business to.

I started out as a supplier of online radio coverage and database services, and in those early days it was about having the best products and marketing them. For me, as an engineer, it was always about the product. Perhaps the downfall of almost all engineers is to let the service stand above all else and forget to market, promote and sell. You may have the best thing going, but if no one knows about it, it will make no difference to your customers or to you.

I've always had success getting to know my customers/clients by having an opening dialog. "These are the things I know," I say. "Is there anything I can do to help your process and to help your deployment?" Or turn that around, as we did in the early days of the industry: "Show me how you are doing things, and let me see if I can help improve the process and increase efficiency."

For my particular skillset, I was able to make a big difference in the deployment of some early cellular and PCS systems and help a lot of companies make things more efficient. Of course, I did well at the same time. That is a good vendor. That is a partnership.

Picking the right vendor partner is a fairly difficult choice. I've been working to deploy a number of rural markets and a number of fast-turn projects

for some folks who obtained spectrum a little late and who are up against the mandatory build out requirements. I've learned to appreciate the importance of a vendor partner that knows you and your needs, and that will go the extra mile when you need help. Business should be more cut and dried, but it never is.

In some of the projects I've been successful at lately, I've only been able to be successful through the extraordinary efforts of my vendors. Because my company is just a vendor to another company, I've been A+. So I get more work. And I give more work to my vendors—those that do well for me.

And so we present our annual buyers guide to the industry. I know one thing: The right partner/vendor is in this issue, here for you. The right partner sometimes takes a little effort to find, but it sure is worth the effort in the end.

Rich Biby, Publisher
rbiby@aglmediagroup.com

YOU CAN ACTUALLY AFFORD TO USE IT



-  Affordable
-  Bright LED Indicators
-  Loud Buzzer
-  Operable with Gloves
-  All Weather Design
-  Long Lasting Battery
-  Rugged
-  Mobile Telecoms
380 MHz- 2.7GHz

Available through the following retailers:



field:SENSE
● Personal RF Monitor

fieldsense.com

NETWORKBUILDING.COM

It's not like
I'm foaming
at the mouth.

Quality outcomes require attention to every minute detail of a project. Meeting deadlines just adds more intensity. So when a project gets in my head, I turn fanatical until it's done, as perfectly as possible. I'd go crazy without the support of a like-minded team of perfectionists. Call me rabid if you want. Just call us to come through on your next project.

NB+CTM
TOTALLY COMMITTED.

SITE DEVELOPMENT + ENGINEERING + CONSTRUCTION

© 2013 NETWORK BUILDING + CONSULTING, LLC.





Patrick Duffy, Project Manager

Nationwide & Turnkey

Scalable delivery, top-ranked performance.

Wireless carriers nationwide rely on Black & Veatch to support their macro network sites or specific coverage solutions, including DAS and Small Cells, for site acquisition, architecture & engineering, program management and construction. We are the #1 ranked engineering company for telecommunications in the U.S. (*Engineering News-Record 2010, 2011, 2012 and 2013*).

We're building a world of difference. Together.

Learn more at bv.com/2012annualreview



BLACK & VEATCH
Building a world of difference.®

Consulting • Engineering • Construction • Operation | www.bv.com



Supplier Listings

Plus Helpful Tips & Feature Articles

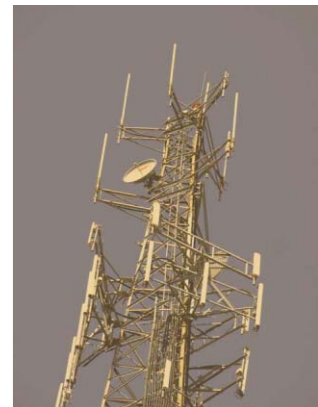
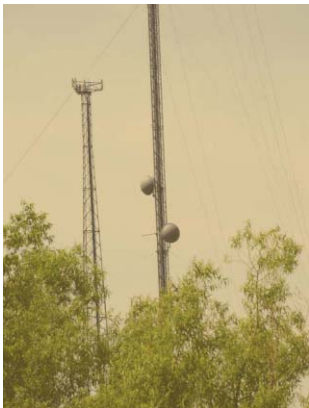
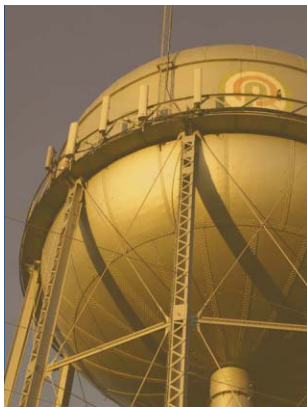
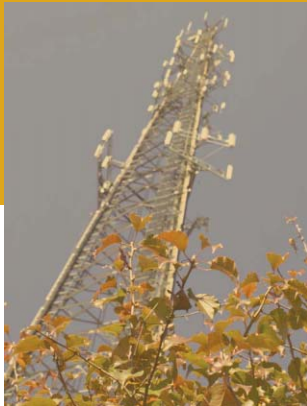



/ SUPPLIERS /

AM DETUNING

Lawrence Behr Associates

3400 Tupper Drive
Greenville, NC 27834
Mike Britner
lbgrp@lbgroup.com
252.757.0279
lawrencebehrassociates.com

Sitesafe

200 N. Glebe Road, Suite 1000
Arlington, VA 22203
Matt Butcher
m.langford@velocitel.com
703.558.0502
sitesafe.com



Waterford Consultants

P.O. Box 2090
Ashburn, VA 20146-2090
Thomas Ferguson
sales@waterfordconsultants.com
703.910.5054
waterfordconsultants.com

Waterford Consultants offers a wide array of professional and regulatory consulting services with expertise in AM detuning, RF emissions analysis (EME), intermodulation studies, FAA certification and filing, site audit and third-party inspection, and tower structural and appurtenance mapping. Waterford says it has a national team of highly respected and reputable experts who are committed to providing superior, timely and budget-sensitive customer service. Waterford says it understands regulatory requirements and can alleviate the burden of FCC compliance for its customers.

See ad on page 42

ANCHORING

Anchorguard

2224 E. 39th St. N.
Sioux Falls, SD 57104
Scott Bartlett
dscott@anchorguard.com
800.653.3392
anchorguard.com

FrenchCreek Production

100 N. 13th St.
Franklin, PA 16323
Jeff Greksa
marketing@frenchcreekproduction.com
814.437.1808
frenchcreekproduction.com

ANTENNAS



Alliance

2 Frassetto Way
Lincoln Park, NJ 07035
alliancesales@alliancecomm.com
888.821.4797
alliancecomm.com

Alliance Corporation is a value-added distributor of wireless infrastructure products. The company builds custom fiber optic and coax cable assemblies and jumpers and supplies all the necessary accessories. Alliance Corporation stocks products from the industry's key manufacturers.

Alpha Wireless

8375 Camino Santa Fe
San Diego, CA 92121
Billy Fenton
sales@alphaantennas.com
888.559.2530
alphaantennas.com



Amphenol Fiber Optic Products

2100 Western Court
Lisle, IL 60532
Anis Khemakhem
sales@amphenol-fiberoptics.com
630.432.5715

Amphenol provides interconnectivity. Founded in 1932, Amphenol designs, manufactures and markets fiber-optic, electrical and coaxial interconnect products, including antennas. Amphenol products are engineered and manufactured globally.



Discover What's Possible™

Anritsu

1155 E. Collins Blvd., Suite 100
Richardson, TX 75081
Technical Support
marcom@anritsu.com
800.ANRITSU
anritsu.com

Anritsu, a global provider of innovative test and measurement solutions, provides solutions for existing and next generation wired and wireless communication systems and operators. Products include wireless, optical, microwave/RF and digital instruments, together with operations support systems for R&D,



manufacturing, install and maintenance.

See ad on page 1

COMMSCOPE®

CommScope

4 Westbrook Corporate Center,
Suite 400

Westchester, IL 60154

Tania Patrone

tania.patrone@commscope.com

708.236.6586

commscope.com/andrew

CommScope says it has played a vital role in the world's best communication networks. The company says its solutions span the entire RF landscape, helping wireless carriers manage ever-increasing cell site complexities. CommScope's end-to-end RF solutions include critical infrastructure needed to build high-performance wireless networks.

See ad on page 17

Flanigan Communications

109 E. Woodfield St.

Norton, KS 67654

Gary Flanigan

cmf1958@yahoo.com

785.871.0010



GALTRONICS

Galtronics

1131 W. Warner Road

Tempe, AZ 85284

Robert Booth

sales@galtronics.com

aglmediagroup.com

866.206.9482

galtronics.com

Galtronics says it designs and manufactures in-building and outdoor DAS and small cell anten-

applications. Huber+Suhner offers expertise in radio frequency, fiber optics and low frequency all under one roof, thus providing innovation for the in-building (DAS and small cell) and FttA/

The right partnership can make or break a company. -Seth Godin

nas of the highest quality and superior performance. The company's Pear and Ethernet product lines include several omnidirectional and panel antennas that are low-PIM-certified and that offer what Galtronics calls innovative mounting flexibility.

GPS Networking

373 E. Industrial Blvd.

Pueblo West, CO 81007

Steve Vasquez

salestech@gpsnetworking.com

719.595.9880

gpsnetworking.com



Huber+Suhner

19 Thompson Drive

Essex Junction, VT 05452

Dick Schmidt

info@hubersuhner.com

630.816.4021

hubersuhner.com

The Huber+Suhner group is a global supplier of components and systems for electrical and optical connectivity. The company says its communications customers appreciate that it has specialists with detailed knowledge of practical

PttA macro site needs of customers all over the world.

See ad on page 134

IEEE Communications Society

3 Park Ave., 17th Floor

New York, NY 10016

Marilyn Catis

t.gallus@comsoc.org

212.705.8953

comsoc.org/training

Metal & Cable Corp., Inc.

Metal & Cable

9337 Ravenna Road, Unit C

Twinsburg, OH 44087

David Klein

david@metal-cable.com

330.963.7909

metal-cable.com

Metal & Cable's high-capacity Magnemount antenna mount and Magnemount cable/cable tray mount are non-penetrating magnetic mounts designed for use on steel water towers. Metal & Cable says that in eight years in service, it has never had a service failure.

See ad on page 97



/ SUPPLIERS /



Pctel

20410 Observation Drive, Suite 200
Germantown, MD 20876
Chintan Fafadia
chintan.fafadia@pctel.com
301.444.2047
pctel.com



Phazar Antenna

101 S.E. 25th Ave.
Mineral Wells, TX 76067
Steve Schueler
sschueler@phazar.com
940.325.3301
antennaproducts.com

Phazar says it is the largest supplier of oDAS antennas used on street lights, utility poles or structures. It offers multiple-frequency coverage for 700/850 MHz, AWS, PCS, WiMAX, and Wi-Fi on omni's, tri-sector and quasi-omni styles. New antennas offer LTE/MIMO with low PIM and VSWR performance.

**Pulse Electronics/
Larsen Antennas**

3611 N.E. 112th Ave.
Vancouver, WA 98682
Customer Service
antennas.us@pulseelectronics.com
800.426.1656
pulseelectronics.com/products/antennas

RAD Data Communications

900 Corporate Drive
Mahwah, NJ 07430
Chris Fleming
market@radusa.com
201.529.1100
radusa.com

RADIO FREQUENCY SYSTEMS
The Clear Choice®



Radio Frequency Systems

200 Pond View Drive
Meriden, CT 06450
Paula Mennone-Preisner
sales.americas@rfsworld.com
800.321.4700
rfsworld.com

Radio Frequency Systems (RFS) is a global designer and manufacturer of cable, antenna and tower systems, along with active and passive RF conditioning modules, providing total-package solutions for outdoor and indoor wireless infrastructure. RFS serves OEMs, distributors, system integrators, operators and installers. Its customers include the four largest wireless carriers, the majority of tier 2 and 3 wireless carriers in North America and many of the top wireless and microwave OEMs worldwide.

See ad on page 57

Radio Waves

495R Billerica Ave.
North Billerica, MA 01876
sales@radiowaveinc.com
978.459.8800
radiowavesinc.com

Retel Services

5871 Glenridge Drive N.E., Suite 110
Atlanta, GA 30328
Kathy Kelly-Jacobs
kathy@retelservices.com
678.292.5723
retelservices.com

SPAA05.com

Kleiweg 24
Waalwijk, FL 5145NB
Hans Le Sage
hans@spaa05.com
003.141.6565005
spaa05.com



Spectracom

1565 Jefferson Road, Suite 460
Rochester, NY 14559
Wade Sober
wade.sober@spectracom.orolia.com
585.321.5810
spectracomcorp.com

The Path Align-R is a high-performance test solution designed for fast, accurate microwave path alignment. The manufacturer says the unit is endorsed by leading wireless communications suppliers, and it provides precise alignment results in about 20 minutes. No power or radios are required on-site. The Path Align-R provides proof of alignment with recorded and documented records.

See ad on page 103



Spinner ICT

5126 South Royal Atlanta Drive
Tucker, GA 30084
Michael Horan
info-atlanta@spinner-group.com
770.263.6326
spinner-group.com/us

Spinner ICT says it is the leader in low-PIM performance for jumper cables, coaxial connectors and passive components. The company says it provides the highest quality German-engineered design to meet and exceed industry requirements.

See ads on pages 77 and 85

ANTENNAS



Talley

12976 Sandoval St.
Santa Fe Springs, CA 90670
Celina Frazier
sales@talleycom.com
562.906.8023
talleycom.com

TE Connectivity

541 E. Trimble Road
San Jose, CA 95131
Seri Yoon
seri.yoon@te.com
408.952.2400
te.com/DAS



Telewave

660 Giguere Court
San Jose, CA 95133
sales@telewave.com
800.331.3396
telewave.com

Telewave designs and manufactures RF infrastructure equipment for wireless communication systems and interoperability. Customers include public safety organizations; local, county and federal agencies; industry; and the military.

See ad on page 27

Tessco Technologies

11126 McCormick Road
Hunt Valley, MD 21031-1494
John Celentano
celentanoj@tessco.com
410.229.1186
tessco.com

Thin Air Construction

3500 Cannon St.
Hastings, MN 55033
Jules Fisher
lules.fisher@thinairconstruction.net
651.319.0152
thinairconstruction.net

aglmediagroup.com

Ventev

375 W. Padonia Road
Timonium, MD 21093
Ginny Gullett-Tawes
gulletttawes@ventev.com
800.759.9996
ventev.com

Wideband Antennas

43320 Business Park Drive,
Suite B105
Temecula, CA 92590
sales@widebandantennas.com
951.225.3704
widebandantennas.com

APPRAISALS

Airwave Management

609A Piner Road, Suite 151
Wilmington, NC 28409
Steve Kazella
steve@airwavemanagement.com
888.313.9750
cell-tower-leases.com



MEDIA VENTURE PARTNERS

Media Venture Partners
244 Jackson St., 4th Floor
San Francisco, CA 94111
info@mediaventurepartners.com
415.391.4877
mediaventurepartners.com

Media Venture Partners provides strategic counsel and financial services, mergers/acquisitions, private equity/debt raises, valuations and appraisals. Media Venture Partners has completed

more than \$14 billion in transactions and focuses on clients in the media, telecom, data center, renewables and technology industries. Founded in 1987, Media Venture Partners has offices in San Francisco, CA; Kansas City, Mo.; Boston and Boulder, Colo.

See ad on page 87

Milestone Media

848 N. Rainbow Blvd., #680
Las Vegas, NV 89107
Derrick Engel
mmllc.com@gmail.com
303.335.9843
milestonemediallc.com

ASSOCIATIONS



ACUTA

152 W. Zandale Drive
Lexington, KY 40503
Corinne Hoch
choch@acuta.org
859.278.3338
acuta.org

ACUTA is a 43-year-old nonprofit association that provides professional networking and educational resources such as conferences, seminars, and printed and electronic publications to the men and women responsible for collaboration technologies, including voice, data and video communications on college campuses.



/ SUPPLIERS /

The association says it has earned a reputation as the go-to source for information regarding campus networks, including Wi-Fi, fixed mobile convergence, VoIP, DAS and wireless security issues.



National Association of Tower Erectors

8 Second St. S.E.
Watertown, SD 57201
Todd Schlekeway
nate@natehome.com
605.882.5865
natehome.com

The National Association of Tower Erectors (NATE) is a nonprofit trade association in the wireless infrastructure industry providing a unified voice for tower erection, service and maintenance companies. The association has more than 600 member companies throughout the United States, Bahamas, Canada, Ghana, India, Jamaica, Romania, Saudi Arabia, South Africa, Trinidad and Tobago and the United Arab Emirates.

See ad on inside front cover

2014 WIRELESS INFRASTRUCTURE SHOW MAY 19-22, ORLANDO, FL

PCIA
500 Montgomery St., Suite 500
Alexandria, VA 22314
Caitin Colligan
caitin.colligan@pcia.com
703.535.7424
pcia.com

PCIA - The Wireless Infrastructure Association represents the companies that make up the wireless telecom infrastructure industry. Members are the carriers, infrastructure providers and professional services firms that own and manage more than 130,000 telecommunications facilities worldwide.

See ad on page 50

ATTORNEYS

Fletcher, Heald & Hildreth

1300 N. 17th St., Suite 1100
Arlington, VA 22209
Frank Jazzo
office@fhhlaw.com
703.812.0400
fhhlaw.com

Matthew J. Traiser

8805 Tamiami Trail North
Naples, FL 34108
Matthew Traiser
matthew.traiser@gmail.com
612.414.3322



Phillips Lytle LLP

Phillips Lytle
One Canalside, 125 Main St.
Buffalo, NY 14203
Douglas Dimitroff
716.847.5408
phillipslytle.com

Phillips Lytle's telecommunications attorneys handle a full range of matters including

site development work, leasing, zoning and land use, tower and other infrastructure sales, acquisitions, contract negotiations, construction and other financing, federal and state tax, and litigation. They represent some of the world's largest telecommunications companies, infrastructure companies, lenders and investors across the United States.

SHULMAN ROGERS

GANDAL
PORDY
ECKER

Shulman Rogers

12505 Park Potomac Ave.,
6th Floor
Potomac, MD 20854
Michael Higgs
mhiggs@shulmanrogers.com
301.945.9244
shulmanrogers.com

Shulman Rogers is a full-service telecom and business law firm, providing brokerage services, contract negotiations, regulatory filings and dispute resolution, among other services, for tower owners, lessors and lessees. From rooftops to DAS and backhaul to insurance, Shulman Rogers says, "We stand ready to assist."

See ad on page 161

Tower Seekers

3805 Shale Court
Carlsbad, CA 92010
Mike Ritter
mike@towerseekers.com
760.917.1123
towerseekers.com

COMMSCOPE®

Helping you build the top
of the tower from the ground up...
and everything in between

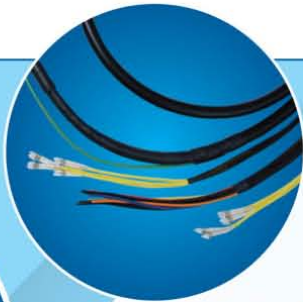

We know wireless infrastructure

Whether you plan to build a single site or undertake a massive network upgrade, CommScope is there to provide high-performance solutions for all your needs, from the base station to the top of the tower — along the entire RF path.

To learn more, visit www.commscope.com

POWERED BY





/ SUPPLIERS /

BRACKETS/ MOUNTS



Alliance

2 Frassetto Way
Lincoln Park, NJ 07035
alliancesales@alliancecomm.com
888.821.4797
alliancecomm.com

Alliance is a distributor of wireless infrastructure products. The company builds custom fiber-optic assemblies, coax cable assemblies and jumpers and supplies all the necessary accessories. Alliance stocks product from the industry's key manufacturers.

Allstate Tower

P.O. Box 25
Henderson, KY 42419
Kevin Roth
Kroth@allstatetower.com
270.830.8512
allstatetower.com

See ad on page 161

Comsite Hardware

P.O. Box 3951
Incline Village, NV 89450
Steve Hopkins
sales@comsitehardware.com
775.832.2523
comsitehardware.com



Connect-It Wireless

210 Commerce Way, Suite C
Jupiter, FL 33458
Alisa Whitacre
sales@connectitwireless.net
866.781.1300

connectitwireless.net

Connect-It Wireless manufactures and supplies what it calls the highest-

330.963.7909

metal-cable.com

Metal & Cable's high-capacity

Asking for referrals from business associates you respect and trust is a great way to source supplier candidates.

quality site hardware available. It says its customer service and industry knowledge are second to none. Connect-It Wireless has antenna site needs in stock, including antenna mounts, bridge kits, coax support, grounding and a huge safety line.



Kenwood Telecom

3431 Novis Pointe
Acworth, GA 30101
Paul Novis
pauln@kenwoodtelecom.com
888.439.0500
kenwoodtelecom.com

In business since 1980 and a veteran-owned business, Kenwood Telecom manufactures tower site infrastructure steel components, accessories and customized mounting and bracket solutions. The company also provides installation support material needs.

Metal & Cable Corp., Inc.

Metal & Cable
9337 Ravenna Road, Unit C
Twinsburg, OH 44087
David Klein
david@metal-cable.com

Magnemount antenna mount and Magnemount cable/cable tray mount are nonpenetrating magnetic mounts designed for use on steel water towers. Metal & Cable says that in eight years in service, it has never had a service failure.

See ad on page 97

Radio Waves

495R Billerica Ave.
North Billerica, MA 01876
sales@radiowaveinc.com
978.459.8800
radiowavesinc.com

Sabre Site Solutions

2101 Murray St.
Sioux City, IA 51111
Michael Burnett
mjburnett@sabreindustries.com
800.369.6690
sabresitesolutions.com

See ad on page 99



Telewave

660 Giguere Court
San Jose, CA 95133
sales@telewave.com
800.331.3396
telewave.com

See ad on page 27

BRACKETS / MOUNTS



SITE PRO 1

A **valmont** COMPANY

Valmont Site Pro 1

15 Oser Ave.
Hauppauge, NY 11788
Steve Hagee
steven.hagee@valmont.com
888.GETPRO1
sitepro1.com

Valmont Site Pro1 says it is the industry's leading manufacturer and distributor of high-quality wireless site components. The company's broad product offering is available for same-day shipping from any one of its six distribution centers located in Atlanta; Los Angeles; New York; Dallas, Plymouth, Ind.; and Salem, Ore. Products include coax cable accessories, grounding components, ice bridges, antenna mounts and platforms, guy material, fiber components and safety products.



Wanho Manufacturing

137 Mattatuck Heights
Waterbury, CT 06705
sales@wanho.com
203.759.3744
wanho.com

Wanho says it is a key supplier to all major OEMs throughout the world and that it is dedicated to serving these companies, which build and maintain wireless systems on a global basis. Wanho says its components are used extensively in communications systems in all corners of the world including the Americas, Europe and Asia.

See ad on page 137

aglmediagroup.com

BUILDINGS/ SHELTERS

Alpha Technologies

7700 Riverfront Gate
Burnaby, BC V5J 5M4
Canada
sales@alpha.ca
800.667.8743
alpha.ca

See ad on page 39



FIBREBOND

Fibrebond

1300 Davenport Drive
Minden, LA 71055
Kevin McCann
kevin.mccann@fibrebond.com
318.371.6361
fibrebond.com

Fibrebond says quality and service have earned it a reputation as a trusted partner in the telecommunications industry. The company's shelters, equipment installations and field services offer a number of benefits that translate into cost savings, time savings and safer working conditions.

See ad on page 153

Hanson Pipe & Precast

13201 Old Gentilly Road
New Orleans, LA 70129
Oliver Delery
heather.meiner@hanson.com
504.254.1596
hansonpipeandprecast.com



Mobile Modular Express II / Reliant Shelters

58120 County Road 3 South
Elkhart, IN 46517
Tim Fye
tfye@mobilemodular.com
574.295.1214
mobilemodular.com

Wherever you need an equipment shelter, Mobile Modular Express II/Reliant Shelters says its highly experienced engineering and production teams are ready to provide a cost-efficient design. The company says they get the job done by offering unlimited solutions in custom factory-built shelters of any size and shape.

Oldcastle Precast Shelter Solutions

7921 S. Park Plaza
Littleton, CO 80120
John Albert
barbara.bogo@oldcastle.com
561.914.6584
oldcastleprecast.com

Oldcastle Precast Shelter Solutions and Services offers a single point of contact. The company offers a turnkey shelter solution. It specializes in head ends, data centers, OTNs and hubs, and any type of above and below ground equipment shelter. Whether it's a concrete shelter, existing facility build out or new construction, Oldcastle Precast manages customers' projects from beginning to end. Oldcastle Precast produces precast concrete products and has more than 70 manufacturing facilities in the United States.



/ SUPPLIERS /



Pioneer Energy Products (Pepero)

671 Colbert Ave.
Oil City, PA 16301
Kelly Lander
klander@peprollc.com
814.676.5688
peprollc.com

Pepero says it is the leading manufacturer of patented shielded enclosures for remote communication and mission-critical applications. Pepero has more than 20 years in the industry without loss or upset of radio equipment caused by lightning. Pepero provides complete site solutions and installation.

See ad on page 143



Sabre Building Systems by CellXion

5031 Hazel Jones Road
Bossier City, LA 71111
Jim Phillips
jphillips@sabreindustries.com
770.301.8080
sabrebuildingsystems.com

Sabre Building Systems designs and manufactures concrete, structural steel and ultra-light aluminum shelters. The company also offers mobile, panelized and field-erectable products including COWs, mini-COWs, COLTs and tower trailers.

See ad on page 99



Thermo Bond Buildings

109 E. Pleasant St.
Elk Point, SD 57025
Jonathan Jansen
jon@thermobond.com
800.356.2686
thermobond.com

Thermo Bond Buildings is a manufacturer of equipment shelters and cabinets engineered and constructed to meet any project's unique needs. Thermo Bond Buildings offers full electrical and integration capabilities so customers' buildings are ready for power and equipment once they are offloaded.

See ad on page 161

BUILD-TO-SUIT SERVICES



AMERICAN TOWER®

American Tower
10 Presidential Way
Woburn, MA 01801
leasing@americantower.com
877.409.6966
americantower.com

American Tower is a wireless and broadcast communications infrastructure provider that offers access to more than 49,000 communications sites throughout the United States. Its solutions include wireless and broadcast towers, managed rooftops, in-building and outdoor distributed antenna system (DAS), small cell and Wi-Fi

networks, and other right of way options and services that speed network deployment.

Antietam Wireless Services

103 Carnegie Center, Suite 300
Princeton, NJ 08540
Michael Shine
info@anteitam-wireless.com
973.454.0302
anteitam-wireless.com

Arcadia Communications

3814 West St., Suite 325
Cincinnati, OH 45227
Sam Johnston
sam@arcadiatowers.com
513.702.0628
arcadiatowers.com



AW Solutions

300 Crown Oak Centre Drive
Longwood, FL 32750
Keith Hayter
keith.hayter@awsolutionsinc.com
407.260.0231
awsolutionsinc.com

AW Solutions is licensed throughout the United States, Canada and Caribbean to provide turnkey site infrastructure development and build-to-suit services to the wireless, iDAS, oDAS, wireline and fiber industries.



Beacon Towers

3001 Salterbeck St., Suite 200
Mt. Pleasant, SC 29466
Martin Deputy
martind@vitessewireless.com
843.324.9731

BUILDINGS/SHELTERS - BUILD-TO-SUIT SERVICES



Branch Communications

1516 S. Boston, Suite 215
Tulsa, OK 74119
Johnie Johnson
jj@branchcomm.net
918.404.9289
branchcomm.net

Central States Tower

323 S. Hale St.
Wheaton, IL 60187
Liz Erbes
elizabeth@centralstater.com
centralstater.com
630.221.8500
centralstater.com

CIS Communications

749 Old Ballas Road
Saint Louis, MO 63141
Brick P. Storts
brick@ciscomm.com
314.569.2275
ciscomm.com

ComSites West

2555 Third St., Suite 200
Sacramento, CA 95818
Charlie Feick
charlie@comsiteswest.com
530.414.4376
comsiteswest.com

Dietz Brothers

12185 51st. St. NE
Spicer, MN 56288
Alan Dietz
alan@dietzbros.net
320.894.5957
dietzbros.net

Eco-Site

1414 Raleigh Road, Suite 445
Chapel Hill, NC 27517
Mike Collins
mcollins@eco-site.com
919.636.6810
eco-site.com

aglmediagroup.com



High Gain Wireless

P.O. Box 308
Great Falls, VA 22066-0308
Tom Ferguson
tferguson@highgainwireless.com
717.592.9578
highgainwireless.com

High Gain Wireless says it offers experts to help customers in executing difficult site developments by unifying team members' diverse backgrounds in engineering, site development, construction, project management and finance. The company says one of its unique offerings is High Gain Wireless' expertise in building out license-save markets.



Industrial Communications

40 Lone St.
Marshfield, MA 02050
Tom Lennon
melissa.goodwin@induscom.com
781.319.1012
industrialcommunications.com

MidAmerica Towers

P.O. Box 6556
Gainesville, GA 30504
Jay Panozzo
jay@midamericatowers.com
815.693.1565
midamericatowers.com

New Horizon Towers

11471 Twin Lakes Lane
San Angelo, TX 76904
Tom Thornton
newhorizontowers@aol.com
325.947.3436
newhorizontowers.com

Bigger

We've expanded our facility to deliver more poles faster.

Get your monopole, flagpole or disguised monopole project off the ground with structures from EE. Our new capabilities, equipment and personnel provides the quality and service that meets your needs. Give us a call and let's go.... bigger.

EE ENGINEERED ENDEAVORS

www.engend.com
1-888-270-3855

© 2013 Engineered Endeavors

BUILD-TO-SUIT SERVICES

Thank You AGL Sponsors and Attendees for Making 2013 a Success!

ABOVE GROUND LEVEL
agl *Conference*™

2014 Conferences – *Where Content Comes to Life*™



March 20, 2014
Gaylord Opryland
Nashville, TN



October 9, 2014
Hilton Anatole
Dallas, TX



June 19, 2014
Gaylord National
National Harbor, MD



December 4, 2014
Renaissance
Glendale, AZ

For information on 2014 Conference Sponsorships view the 2014 Media Guide at aglmediagroup.com and contact sales@aglmediagroup.com.



Oldcastle Precast Shelter Solutions

7921 S. Park Plaza
Littleton, CO 80120
John Albert
barbara.bogo@oldcastle.com
561.914.6584
oldcastleprecast.com

Parallel
INFRASTRUCTURE

Parallel Infrastructure
4601 Touchton Road East,
Building 300, Suite 3200
Jacksonville, FL 32246
Edward Lee
eddy@parallelinfrastructure.com
904.565.4115
parallelinfrastructure.com

Parallel Infrastructure says it is the leader in right of way management and infrastructure development, focusing on maximizing the value of underutilized land assets for third-party clients. The firm's capabilities include telecommunications infrastructure development.

See ad on page 117



Prime Tower Development
5755 N. Point Parkway, Suite 37
Alpharetta, GA 30022
Steve Handmaker
shandmaker@

aglmediagroup.com

primetowerdevelopment.com
770.335.1057

Retel Services

5871 Glenridge Drive N.E.,
Suite 110
Atlanta, GA 30328
Kathy Kelly-Jacobs
kathy@retelservices.com
678.292.5723
retelservices.com

Rinkers Communications

103 South Main St.
Barre, VT 05641
Karl A. Rinker
lazykarl@aol.com
802.479.0121
rinkers.com



SBA Communications

5900 Broken Sound
Parkway N.W.
Boca Raton, FL 33487
Lynne Hopkins
request@sbsite.com
800.487.SITE
sbsite.com

As a service provider of wireless infrastructure solutions, SBA says it sets the standard for customer satisfaction by building better wireless. It says its clients depend on it to provide their wireless infrastructure needs at all stages. SBA focuses on tower ownership, leasing, site management, site development, construction and technical services.

See ad on back cover

BUSINESS BROKERS

17 Mile

P.O. Box 826
Ardmore, PA 19003
Phone: (610) 613-6927
mark@17mile.net
17mile.net



Endeiro Capital Partners, LLC

Endeiro Capital Partners

741 Avignon, Suite B
Ridgeland, MS 39157
Jerry M. Sullivan
jmsullivan@endeiro.com
601.326.0525

Endeiro Capital Partners is a diversified management and investment firm providing private equity, debt and operating support services to entrepreneurs in both new and emerging businesses and to growth-stage companies seeking to expand their existing operations.

Media Capital Advisors

824 Topaz Drive
West Chester, PA 19382
Steve Bitner
steve@mediacapadvisors.com
610.701.0961
mediacapadvisors.com



MEDIA VENTURE PARTNERS

Media Venture Partners

244 Jackson St., 4th Floor
San Francisco, CA 94111
info@mediaventurepartners.com
415.391.4877
mediaventurepartners.com

BUILD-TO-SUIT SERVICES – BUSINESS BROKERS



/ SUPPLIERS /

Media Venture Partners provides strategic counsel and financial services, mergers/acquisitions, private equity/debt raises, valuations and appraisals. Media Venture Partners has completed more than \$14 billion in transactions and focuses on clients in the media, telecom, datacenter, renewables and technology industries. Founded in 1987, Media Venture Partners has offices in San Francisco; Kansas City, Mo.; Boston and Boulder, Colo.

See ad on page 87

Milestone Media

848 N. Rainbow Blvd., #680
Las Vegas, NV 89107
Derrick Engel
mmllc.com@gmail.com
303.335.9843
milestonemediallc.com

RBC Capital Markets

3 World Financial Center,
200 Vesey St., 11th Floor
New York, NY 10281
Nick Stevenson
bruce.wilmsen@rbccm.com
212.428.6405
rbccm.com/communications

Tower Advisors

2338 Messenger Circle
Safety Harbor, FL 34695
Steven L. Ouzts
steve@toweradvisorsllc.com
727.643.8907
toweradvisorsllc.com

Vertex Consulting

2961-A Hunter Mill Road,
Suite 640
Oakton, VA 22124
Greg Weiner
greg.weiner@vertexconsulting.com
866.990.8378
vertexconsulting.com

**CABINETS/
ENCLOSURES**

Alpha Technologies

7700 Riverfront Gate
Burnaby, BC V5J 5M4
Canada
sales@alpha.ca
800.667.8743
alpha.ca

See ad on page 39

Amphenol
FIBER OPTIC PRODUCTS

Amphenol Fiber Optic Products

2100 Western Court
Lisle, IL 60532
Anis Khemakhem
sales@amphenol-fiberoptics.com
630.432.5715

Amphenol provides interconnectivity. Founded in 1932, Amphenol designs, manufactures and markets fiber-optic, electrical and coaxial interconnect products, including antennas. Amphenol products are engineered and manufactured globally.



Charles Industries

5600 Apollo Drive
Rolling Meadows, IL 60008
Dominic Imbrogno
mktsserv@charlesindustries.com
847.806.6300
charlesindustries.com

Charles Industries manufactures innovative enclosed solutions including remote cabinets for wireless backhaul, small cell, DAS, AMI, site support, and BTS deployments; fiber distribution building terminals and hubs; and

fiber cross-connect and distribution point pedestals. Charles is a U.S. based manufacturer and ISO 9001/TL 9000 registered company.

See ad on page 33



CLEARFIELD

Clearfield

5480 Nathan Lane
Plymouth, MN 55442
Johnny Hill
sales@clfd.net
763.476.6866
clearfieldconnection.com

No matter whether the objective is to deliver fiber to the home, business or cell site, Clearfield delivers solutions that lower the cost of broadband deployment. Clearfield says its FieldSmart fiber management platform is the industry's only fiber management solution based upon a single architecture. With the Clearview Cassette and Clearview xPAK at its heart, FieldSmart delivers a value proposition that scales from small towns to large enterprises.

See ad on page 109

CommScope

4 Westbrook Corporate Center,
Suite 400
Westchester, IL 60154
Tania Patrone
tania.patrone@commscope.com
708.236.6586
commscope.com/andrew

See ad on page 17

BUSINESS BROKERS - CABINETS/ENCLOSURES



Eltek

2925 E. Plano Parkway
Plano, TX 75074
Sales
sales.us@eltek.com
469.330.9100
eltek.com

Peabody Concealment

13435 Estelle St.
Corona, CA 92879
Sales RFTC
sales@peabodyconcealment.com
888.511.6828
peabodyconcealment.com

See ad on page 67

Sabre Building Systems by CellXion

5031 Hazel Jones Road
Bossier City, LA 71111
Jim Phillips
jphillips@sabreindustries.com
770.301.8080
sabrebuildingsystems.com

See ad on page 99

Talley

12976 Sandoval St.
Santa Fe Springs, CA 90670
Celina Frazier
sales@talleycom.com
562.906.8023
talleycom.com

Tessco Technologies

11126 McCormick Road
Hunt Valley, MD 21031-1494
John Celentano
celentanoj@tessco.com
410.229.1186
tessco.com

Valmont Site Pro 1

15 Oser Ave.
Hauppauge, NY 11788
Steve Hagee
steven.hagee@valmont.com
888.GETPRO1
sitepro1.com

Valmont Site Pro1 says it is the industry's leading manufacturer and distributor of high-quality wireless site components. The company's broad product offering is available for same-day shipping from any one of its six distribution centers located in Atlanta; Los Angeles; New York; Dallas, Plymouth, Ind.; and Salem, Ore. Products include coax cable accessories, grounding components, ice bridges, antenna mounts and platforms, guy material, fiber components and safety products.

*Surround yourself with winners. Never forget
—people win. —Bear Bryant*

Fibrebond

1300 Davenport Drive
Minden, LA 71055
Kevin McCann
kevin.mccann@fibrebond.com
318.371.6361
fibrebond.com

See ad on page 153

Hanson Pipe & Precast

13201 Old Gentilly Road
New Orleans, LA 70129
Oliver Delery
heather.meiner@hanson.com
504.254.1596
hansonpipeandprecast.com

Mobile Modular Express II / Reliant Shelters

58120 County Road 3 South
Elkhart, IN 46517
Tim Fye
tfye@mobilemodular.com
574.295.1214
mobilemodular.com

Oldcastle Precast Shelter Solutions

7921 S. Park Plaza
Littleton, CO 80120
John Albert
barbara.bogo@oldcastle.com
561.914.6584
oldcastleprecast.com

Pioneer Energy Products (Pepro)

671 Colbert Ave.
Oil City, PA 16301
Kelly Lander
klander@peprollc.com
814.676.5688
peprollc.com

See ad on page 143



Raycap

806 S. Clearwater Loop
Post Falls, ID 83854
Lisa Duckett
marketing@raycap.com
208.777.1166
raycapsurgeprotection.com

Raycap says it is a world leader in lightning protection and cable management solutions for fiber-to-the-antenna (FTTA) networks. Its products connect and protect tens of thousands of 3G and 4G sites in the latest networks being built by the world's largest operators.

See ad on page 69

aglmediagroup.com



/ SUPPLIERS /

Ventev

375 W. Padonia Road
Timonium, MD 21093
Ginny Gullett-Tawes
gulletttawes@ventev.com
800.759.9996
ventev.com

Westell Technologies

750 N. Commons Drive
Aurora, IL 60504
contactsales@westell.com
800.377.8766
westell.com

CABLE

ACS Solutions

495 Horizon Drive, Suite 200
Suwanee, GA 30024
Bob Diehl
bdiehl@acssolutions.com
800.241.9881
acssolutions.com



Alliance

2 Frassetto Way
Lincoln Park, NJ 07035
alliancesales@alliancecomm.com
888.821.4797
alliancecomm.com

Alliance is a value-added distributor of wireless infrastructure products. The company builds custom fiber-optic assemblies, coax cable assemblies and jumpers and supplies all the necessary accessories. Alliance stocks products from the industry's key manufacturers.

Allied Fiber

845 Third Ave., 8th Floor
New York, NY 10022
Hunter Newby
info@alliedfiber.com
631.285.1136
alliedfiber.com



Amphenol Fiber Optic Products

2100 Western Court
Lisle, IL 60532
Anis Khemakhem
sales@amphenol-fiberoptics.com
630.432.5715

Amphenol provides interconnectivity. Founded in 1932, Amphenol designs, manufactures and markets fiber-optic, electrical and coaxial interconnect products, including antennas. Amphenol products are engineered and manufactured globally.



Discover What's Possible™

Anritsu

1155 E. Collins Blvd., Suite 100
Richardson, TX 75081
Technical Support
marcom@anritsu.com
800.ANRITSU
anritsu.com

Anritsu, a global provider of innovative test and measurement solutions, provides solutions for existing and next-generation wired and wireless communication systems and operators. Products include wireless, optical, microwave/RF and digital instruments, together with operations support systems for R&D, manufacturing, installation and maintenance.

See ad on page 1



CLEARFIELD

Clearfield

5480 Nathan Lane
Plymouth, MN 55442
Johnny Hill
sales@clfd.net
763.476.6866
clearfieldconnection.com

No matter whether the objective is to deliver fiber to the home, business or cell site, Clearfield delivers solutions that lower the cost of broadband deployment. Clearfield says its FieldSmart fiber management platform is the industry's only fiber management solution based upon a single architecture. With the Clearview Cassette and Clearview xPAK at its heart, FieldSmart delivers a value proposition that scales from small towns to large enterprises.

See ad on page 109



CommScope

4 Westbrook Corporate Center, Suite 400
Westchester, IL 60154
Tania Patrone
tania.patrone@commscope.com
708.236.6586
commscope.com/andrew

CommScope says it has played a vital role in the world's best communication networks. The company says its solutions span the entire RF landscape, helping



wireless carriers manage ever-increasing cell site complexities. CommScope's end-to-end RF solutions includes critical infrastructure needed to build high-performance wireless networks.

See ad on page 17

Corning

800 17th St. NW
Hickory, NC 28601
Isolde Karro
karroi@corning.com
828.901.6406

Electro-Wire

933 E. Remington Road
Schaumburg, IL 60173
James Torok
sales@electrowire.com
847.944.1500
electrowire.com

Huber+Suhner

19 Thompson Drive
Essex Junction, VT 05452
Dick Schmidt
info@hubersuhner.com
630.816.4021
hubersuhner.com

See ad on page 134

Hutton Communications

2520 Marsh Lane
Carrollton, TX 75006
Wendy DeLawder
sales@huttoncom.com
877.648.8866
huttononline.com

Pasternack Enterprises

17802 Fitch
Irvine, CA 92614
Shaun Gameroz
sales@pasternack.com
949.261.1920
pasternack.com

RADIO FREQUENCY SYSTEMS
The Clear Choice®



Radio Frequency Systems

200 Pond View Drive
Meriden, CT 06450
Paula Mennone-Preisner
sales.americas@rfsworld.com
800.321.4700
rfsworld.com

Radio Frequency Systems (RFS) is a global designer and manufacturer of cable, antenna and tower systems, along with active and passive RF conditioning modules, providing total-package solutions for outdoor and indoor wireless infrastructure. RFS serves OEMs, distributors, system integrators, operators and installers. Its customers include the four largest wireless carriers, the majority of

Telewave wideband yagi antennas are ideal for handheld or fixed use with many popular measurement devices. They are also well suited for link and booster operation. Front to back ratio of 20 dB or better enhances your ability to track down interference. These antennas weigh less than 3 lb and are fully coated to resist any adverse conditions. 7-16 DIN-F connectors and multiple fixed mounting options are available.

ANT1800Y10-WR
1710-1880 MHz
10 dBd gain / 20 dB F/B
19" length / 2 lb

ANT2045Y12-WR
1910-2170 MHz
12 dBd gain / 30 dB F/B
24" length / 3 lb

TELEWAVE, INC.
San Jose, CA • 1-800-331-3396 • www.telewave.com

MADE IN USA



/ SUPPLIERS /

tier 2 and 3 wireless carriers in North America and many of the top wireless and microwave OEMs worldwide.

See ad on page 57

Radio Waves

495R Billerica Ave.
North Billerica, MA 01876
sales@radiowaveinc.com
978.459.8800
radiowavesinc.com

RF Industries

7610 Miramar Road
San Diego, CA 92126
Richard LaFay
rlafay@rfindustries.com
800.233.1728
rfindustries.com



Southwire

240 Chestnut St.
Warwick, RI 02888
Karen Lawrence
bruce.wasser@southwire.com
401.780.2035
southwire.com/industrial/telcoflex.htm

Southwire says its TelcoFlex cable the premier LSZH central office power cable used for all levels of telecom equipment installations and battery back-up in central offices and remote locations. TelcoFlex is compliant with Telcordia GR-347, and it is UL-listed and CSA-certified.

See ad on page 121



Spinner ICT

5126 South Royal Atlanta Drive
Tucker, GA 30084
Michael Horan
info-atlanta@spinner-group.com
770.263.6326
spinner-group.com/us

Spinner ICT says it is the leader in low-PIM performance for jumper cables, coaxial connectors and passive components. The company says it provides the highest quality German-engineered design to meet and exceed industry requirements.

See ads on pages 77 and 85

Superior Essex

6120 Powers Ferry Road,
Suite 150
Atlanta, GA 30339
Matt Wheeler
jamie.bailey@spsx.com
770.657.6000
ce.superioressex.com

Talley

12976 Sandoval St.
Santa Fe Springs, CA 90670
Celina Frazier
sales@talleycom.com
562.906.8023
talleycom.com

Tech Products

105 Willow Ave.
Staten Island, NY 10305
Daniel D. O'Connor
team@techproducts.com
718.442.4900
techproducts.com



Times Microwave Systems

358 Hall Ave.
Wallingford, CT 06492
Carolyn Turner
sales@timesmicro.com
203.949.8400
timesmicrowave.com

See ad on page 104



Trilogy Communications

2910 Highway 80E
Pearl, MS 39208
Angela Lourenco
info@trilogycoax.com
601.932.4461
trilogycoax.com

Trilogy is a manufacturer of fully bonded air-dielectric coaxial cables. AirCell Transline, radiating and plenum cables eliminate water migration and offer the best attenuation. Trilogy offers LTE PIM-certified premade jumpers. AirCell cables have been 100 percent American-made since 1985.

Ventev

375 W. Padonia Road
Timonium, MD 21093
Ginny Gullett-Tawes
gulletttawes@ventev.com
800.759.9996
ventev.com

CABLE

RESOLVE TO CONCEAL IN 2014.



TAKE YOUR WIRELESS CONCEALMENT TO NEW HEIGHTS THIS YEAR WITH ROOFTOP INSTALLATIONS FROM STEALTH®.

Our designers and custom fabricators create seamless systems that pass the muster of municipal boards, landlords and other stakeholders. This San Diego academic building is a great example of how concealment can do more than just cover — it can enhance.

When it comes to wireless infrastructure, what have you got to hide?



STEALTH®
FIRST IN CONCEALMENT™

800.755.0689 | 3034-A ASHLEY PHOSPHATE RD. | N. CHARLESTON | SC | stealthconcealment.com



Learn more about this, and other concealment solutions at our website or follow us on social media.





/ SUPPLIERS /



Wanho Manufacturing

137 Mattatuck Heights
Waterbury, CT 06705
sales@wanho.com
203.759.3744
wanho.com

Wanho says it is a key supplier to all major OEMs throughout the world and that it is dedicated to serving these companies, which build and maintain wireless systems on a global basis. Wanho says its components are used extensively in communications systems in all corners of the world including the Americas, Europe and Asia.

See ad on page 137

CLIMATE CONTROL



Bard Manufacturing

1914 Randolph Drive
Bryan, OH 43506
Paul Quigley
bard@bardhvac.com
419.636.1194
bardhvac.com

Wall-mount air conditioners from Bard Manufacturing for telecommunication shelters feature 1-to 6-ton cooling capacity, left or right service access, economizer ventilation options and specific telecom control module options. Single-stage equipment is available up to 10.2 EER efficiencies, and two-stage equipment up

to 15.2 IPLV is also offered for even greater efficiencies.

See ad on page 62



Dantherm

CONTROL YOUR CLIMATE
110 Corporate Drive, Suite K
Spartanburg, SC 29303
Lourdes Sisk
dantherm.usa@dantherm.com
864.699.1058
dantherm.com/us

Dantherm Solutions provides energy-efficient heat removal from telecom shelters, rooms, cabinets and enclosures. Dantherm also offers air conditioners, heat exchangers, free cooling and combo cooling designed to meet cooling requirements while reducing energy and operating costs.



Marvair

156 Seedling Drive
Cordele, GA 31015
Kim Pate
marvairsales@airxcel.com
229.273.3636
marvair.com

COLLOCATION SERVICES

Allied Fiber

845 Third Ave., 8th Floor
New York, NY 10022
Hunter Newby
info@alliedfiber.com

631.285.1136
alliedfiber.com

Arcadia Communications

3814 W. Street, Ste. 325
Cincinnati, OH 45227
Sam Johnston
sam@arcadiatowers.com
513.702.0628
arcadiatowers.com

Blue Ridge Telecom

20 Cochran Oaks Lane
Dalls, TX 75220
Site Manager
info@BlueRidgeTelecom.com
469.366.4043
blueridgetelecom.com

Central States Tower

323 S. Hale St.
Wheaton, IL 60187
Liz Erbes
elizabeth@centralstatestower.com
630.221.8500
centralstatestower.com

CIS Communications

749 Old Ballas Road
Saint Louis, MO 63141
Brick P. Storts
brick@ciscomm.com
314.569.2275
ciscomm.com

Communications Structures

1920 Front St., Suite 840
Durham, NC 27705
Charles Durst
charles.durst@csmitowers.com
919.309.1106
csmitowers.com



ComSites West

2555 Third St., Suite 200
Sacramento, CA 95818

CABLE - COLLOCATION SERVICES



Charlie Feick
charlie@comsiteswest.com
530.414.4376
comsiteswest.com

ComSites West develops, owns and operates wireless communications sites in Northern California and Nevada, including tower and rooftop communications facilities. The company develops towers jointly with landowners and acquires towers through purchases and through purchase-leaseback programs.

Dynamic Environmental Associates
P.O. Box 7058
Lake Worth, FL 33466
David Jermakian
djermakian@dynamicenvironmental.com
877.968.4787
dynamicenvironmental.com

See ad on page 65

Eco-Site
1414 Raleigh Road,
Suite 445

LAB Development
Wallace Grove Lane
Milford, OH 45150
Doug Bartsch
dbartsch@labdevelopment.com
513.236.0356
labdevelopment.com

LBA Group
3400 Tupper Drive
Greenville, NC 27834
Jerry Brown
lbagrp@lbagroup.com
252.757.0279
lbagroup.com

Lyle
3140 Gold Camp Drive, Suite 30
Rancho Cordova, CA 95670
Matt Johnson
mjohnson@lyleco.com
916.804.7528
lyleco.com

Parallel Infrastructure
4601 Touchton Road East, Building 300, Suite 3200
Jacksonville, FL 32246
Edward Lee
eddy@parallelinfrastructure.com
904.565.4115
parallelinfrastructure.com

See ad on page 117



Prime Tower Development
5755 N. Point Parkway, Suite 37
Alpharetta, GA 30022
Steve Handmaker
shandmaker@primetowerdevelopment.com
770.335.1057

Look for signs of collaboration, innovation and problem solving skills in the interviewing process. These skills and attitudes are always welcome.



Day Wireless Systems
4700 S.E. International Way
Milwaukie, OR 97222
Dean Ballew
dwsites@daywireless.com
503.659.1240
daywireless.com

Founded in 1969, Day Wireless Systems has 26 offices and 190 towers in the seven western states. The company specializes in collocation, site management, tower construction, system design, sales and service. Day Wireless says it is the largest full-service wireless integrator on the West Coast.

aglmediagroup.com

Chapel Hill, NC 27517
Mike Collins
mcollins@eco-site.com
919.636.6810
eco-site.com

EMF Telecom
328 Hill Ave.
Nashville, TN 37210
info@emftelecom.com
615.291.6279
emftelecom.com



Industrial Communications
40 Lone St.
Marshfield, MA 02050
Tom Lennon
melissa.goodwin@induscom.com
781.319.1012
industrialcommunications.com

COLLOCATION SERVICES



/ SUPPLIERS /

Retel Services

5871 Glenridge Drive N.E.,
Suite 110
Atlanta, GA 30328
Kathy Kelly-Jacobs
kathy@retelservices.com
678.292.5723
retelservices.com



SBA Communications

5900 Broken Sound Parkway N.W.
Boca Raton, FL 33487
Lynne Hopkins
request@sbsite.com
800.487.SITE
sbsite.com

As a service provider of wireless infrastructure solutions, SBA says it sets the standard for customer satisfaction by building better wireless. It says its clients depend on it to provide their wireless infrastructure needs at all stages. SBA focuses on tower ownership, leasing, site management, site development, construction and technical services.

See ad on back cover

Spider Telecom Construction

P.O. Box 1960
Vega Alta, PR 00692
Carlos A. Rivera
crivera@stcpr.com
787.553.9636



Subcarrier Communications

139 White Oak Lane
Old Bridge, NJ 08887
John Paleski
subcom1@subcarrier.com

732.607.2828
subcarrier.com

Subcarrier Communications is a provider of telecommunications sites and services throughout the United States. The company's primary business is leasing antenna space on its multitenant towers and exclusively managed building rooftops.

See ad on page 5

Synergy Concepts

105 Ford Lane
Hazelwood, MO 63042
Ben White
benwhite@synergyconceptsinc.com
synergyconceptsinc.com
314.895.2800
synergyconceptsinc.com

Total Telecom Consulting

2218 Boustead St.
Pittsburgh, PA 15216
Robert Stevens
rstevens@totaltelecomconsulting.com
412.450.0005
totaltelecomconsulting.com



Utility Service Communications

535 Courtney Hodges Blvd.
Perry, GA 31069
Kerri Wright
sitemanagement@utilityservice.com
utilityservice.com
800.679.7819
utilityservice.com

Utility Service Communications specializes in site marketing and management for wireless facilities on water tank sites. The company

provides tech services including tank mapping, structural analysis, and architectural and engineering drawings.

See ad on page 133

Valmont Site Pro 1

15 Oser Ave.
Hauppauge, NY 11788
Steve Hagee
steven.hagee@valmont.com
888.GETPRO1
sitepro1.com

COMBINERS



Bird Technologies

30303 Aurora Road
Solon, OH 44139
Tom Boyle
sales@birdrf.com
440.519.2172
birdrf.com

See ad on page 161



Spinner ICT

5126 South Royal Atlanta Drive
Tucker, GA 30084
Michael Horan
info-atlanta@spinner-group.com
770.263.6326
spinner-group.com/us

Spinner ICT says it is the leader in low-PIM performance for jumper

COLLOCATION SERVICES - COMBINERS



cables, coaxial connectors and passive components. The company says it provides the highest quality German-engineered design to meet and exceed industry requirements.

See ads on pages 77 and 85

Talley

12976 Sandoval St.
Santa Fe Springs, CA 90670
Celina Frazier
sales@talleycom.com
562.906.8023
talleycom.com



Telewave

660 Giguere Court
San Jose, CA 95133
sales@telewave.com
800.331.3396
telewave.com

Telewave designs and manufactures RF infrastructure equipment for wireless communication systems and interoperability. Customers include public safety organizations; local, county and federal agencies; industry; and the military.

See ad on page 27

CONNECTORS

ACS Solutions

495 Horizon Drive, Suite 200
Suwanee, GA 30024
Bob Diehl
bdiehl@acssolutions.com
800.241.9881
acssolutions.com

aglmediagroup.com

Amphenol
FIBER OPTIC PRODUCTS

Amphenol Fiber Optic Products

2100 Western Court
Lisle, IL 60532
Anis Khemakhem
sales@amphenol-fiberoptics.com
630.432.5715

Amphenol provides interconnectivity. Founded in 1932, Amphenol designs, manufactures and markets fiber-optic, electrical and coaxial interconnect products, including antennas. Amphenol products are engineered and manufactured globally.

Bird Technologies

30303 Aurora Road
Solon, OH 44139
Tom Boyle
sales@birdrf.com
440.519.2172
birdrf.com

See ad on page 161

CommScope

4 Westbrook Corporate Center, Suite 400
Westchester, IL 60154
Tania Patrone
tania.patrone@commscope.com
708.236.6586
commscope.com/andrew

CommScope says it has played a vital role in the world's best communication networks. The company says its solutions span the entire RF landscape, helping wireless carriers manage ever-increasing cell site complexities. CommScope's end-to-end RF solutions includes critical infrastructure needed to build high-performance wireless networks.

See ad on page 17

Exceptional Enclosures



Charles Universal Broadband Enclosures (CUBE)
MADE IN THE USA



Multi-Purpose Enclosures
CUBE MP Series houses a wide range of remotely deployed copper and fiber electronics



Small Cell Enclosures
Compact cabinets for small cell / pico cell radios, routers, rectifiers and batteries



Site Support / BBU Enclosures
CUBE SS Series supports VRLA or Ni-Cd batteries, various rectifier and power distribution options



INNOVATIVE ENCLOSED SOLUTIONS

FTTA:

Optimized Fiber & Power Distribution



RRH Distribution Terminal SYS-DC-PD/6/FD/24LC

- Powers up to 6 radio heads
- 48 V DC Power
- Type 1/Type 2 surge protection
- 24 fiber capacity

Coaxial Surge Protection 4G LTE-Based Frequencies

- DC Pass (gas discharge tube) SPD
- DC Block (quarter wave) SPD

VALVETRAB-MS Type 1 / Type 2 Two-Channel Surge Protection

- VAL-MS 1+1 - MOV and spark gap SPD
- VAL-MS 2+0 - MOV SPD only
- Thermal disconnect
- Remote signal, pluggable, testable, status control

Base Distribution Terminal SYS-DC-PD/...(Fiber and power distribution)

- Powers up to 12 radio heads
- 48 V DC power
- Type 1/Type 2 MOV-based surge protection
- 12 circuit breakers
- 48 fiber capacity with connector panel

AC Surge Protection NEMA 4X surge protection

- UL 1449 3rd Edition
- Sine wave tracking filter
- Remote monitoring and alarm contacts



DC SPD Rail Assemblies



Surge protection by Phoenix Contact – Simply greater availability

SYSTEMTRAB: Scalable, sustainable, reliable, flexible, simple and space-saving systems. Get a detailed explanation of our FTFA-optimized fiber and power distribution solution, call **1-800-322-3225** or visit www.phoenixcontact.com/ftta





Corning
800 17th St. NW
Hickory, NC 28601
Isolde Karro
karroi@corning.com
828.901.6406

Harger Lightning & Grounding
301 Zielger Drive
Grayslake, IL 60030
hargersales@harger.com
800.842.7437
harger.com

Huber+Suhner
19 Thompson Drive
Essex Junction, VT 05452
Dick Schmidt
info@hubersuhner.com
630.816.4021
hubersuhner.com

See ad on page 134

Pasternack Enterprises
17802 Fitch
Irvine, CA 92614
Shaun Gameroz
sales@pasternack.com
949.261.1920
pasternack.com



Phoenix Contact
586 Fulling Mill Road
Middletown, PA 17057
Technical Service
info@phoenixcon.com
717.944.1300
phoenixcontact.com

Phoenix Contact develops and manufactures industrial electrical and electronic technology products that power, protect, connect and automate systems and equipment for many industries. Phoenix Contact

aglmediagroup.com

employs more than 12,000 people worldwide, including 630 in the United States.

See ad on page 34

RF Industries
7610 Miramar Road
San Diego, CA 92126
Richard LaFay
rlafay@rfindustries.com
800.233.1728
rfindustries.com



Spinner ICT
5126 South Royal Atlanta Drive
Tucker, GA 30084
Michael Horan
info-atlanta@spinner-group.com
770.263.6326
spinner-group.com/us

Spinner ICT says it is the leader in low-PIM performance for jumper cables, coaxial connectors and passive components. The company says it provides the highest quality German-engineered design to meet and exceed industry requirements.

See ads on pages 77 and 85

Superior Essex
6120 Powers Ferry Road, Suite 150
Atlanta, GA 30339
Matt Wheeler
jamie.bailey@spsx.com
770.657.6000
ce.superioressex.com

Talley
12976 Sandoval St.
Santa Fe Springs, CA 90670
Celina Frazier
sales@talleycom.com
562.906.8023
talleycom.com



Times Microwave Systems
358 Hall Ave.
Wallingford, CT 06492
Carolyn Turner
sales@timesmicro.com
203.949.8400
timesmicrowave.com

See ad on page 104

Tractel
51 Morgan Drive
Norwood, MA 02062
Fritz Butts
fallstop@tractel.com
800.421.0246
tractel.com

Trilogy Communications
2910 Highway 80E
Pearl, MS 39208
Angela Lourenco
info@trilogycoax.com
601.932.4461
trilogycoax.com

CONSTRUCTION

AFL
170 Ridgeview Center Drive
Duncan, SC 29334
Dennis Beck
sales@afglobal.com
678.576.7641
afglobal.com



/ SUPPLIERS /

Anritsu

Discover What's Possible™

Anritsu

1155 E. Collins Blvd., Suite 100
Richardson, TX 75081
Technical Support
marcom@anritsu.com
800.ANRITSU
anritsu.com

Anritsu, a global provider of innovative test and measurement solutions, provides solutions for existing and next-generation wired and wireless communication systems and operators. Products include wireless, optical, microwave/RF and digital instruments, together with operations support systems for R&D, manufacturing, installation and maintenance.

See ad on page 1

AW Solutions

300 Crown Oak Centre Drive
Longwood, FL 32750
Keith Hayter
keith.hayter@awsolutionsinc.com
407.260.0231
awsolutionsinc.com



Black & Veatch

10950 Grandview Drive
Overland Park, KS 66210
Kristi Klohs
klohskm@bv.com
913.458.6271
bv.com

Black & Veatch network infrastructure deployment/upgrade solutions include program/project management, site acquisition, A&E engineering, zoning and permitting, tower

structural analysis/mods, procurement, construction and construction management, DAS and small cell and decommissioning.

See ad on page 10

Caltrop

9337 Milliken Ave.
Rancho Cucamonga, CA 91730
Matthew Dostal
mdostal@caltrop.com
480.241.6363
caltrop.com

EMF Telecom

328 Hill Ave.

Shauncey Mashia
shauncey.mashia@mastec.com
404.541.1300
mastec.com/communications

Mercury Communications

1710 Larkin Williams Road
Fenton, MO 63026
Jeff Fischer
bmagee@mercurycom.net
636.717.2700
mercurycom.net

Oldcastle Precast Shelter Solutions

7921 S. Park Plaza
Littleton, CO 80120

*The best way to ensure the heavy lifting gets done: Pick a partner with a strong work ethic.
– Tom Grasty*

Nashville, TN 37210
info@emftelecom.com
615.291.6279
emftelecom.com

FDH

6521 Meridien Drive
Raleigh, NC 27616
Dan Sammartano
dsammartano@fdh-inc.com
919.755.1012
fdh-inc.com

Henkels & McCoy

985 Jolly Road
Blue Bell, PA 19422
Paul DeMara
pdemara@henkels.com
215.283.7578
henkels.com

MasTec Network Solutions

2859 Paces Ferry Road, Suite 600
Atlanta, GA 30339

John Albert
barbara.bogo@oldcastle.com
561.914.6584
oldcastleprecast.com



Retel Services

5871 Glenridge Drive N.E.,
Suite 110
Atlanta, GA 30328
Kathy Kelly-Jacobs
kathy@retelservices.com
678.292.5723
retelservices.com

Retel Services, a certified Women's Business Enterprise, offers a self-performed turnkey solution.

CONSTRUCTION



The company's experienced team delivers site acquisition, project management, environmental, engineering and construction services.



SBA Communications

5900 Broken Sound Parkway N.W.
Boca Raton, FL 33487
Lynne Hopkins
request@sbsite.com
800.487.SITE
sbsite.com

As a service provider of wireless infrastructure solutions, SBA says it sets the standard for customer satisfaction by building better wireless. It says its clients depend on it to provide their wireless

infrastructure needs at all stages. SBA focuses on tower ownership, leasing, site management, site development, construction and technical services.

See ad on back cover

Thin Air Construction

3500 Cannon St.
Hastings, MN 55033
Jules Fisher
lules.fisher@thinairconstruction.net
651.319.0152
thinairconstruction.net

TRM

16 Chestnut St., Suite 220
Foxborough, MA 02035
Justin Leland
617.510.1115
trmcom.com



Unites States Tower Services

5263 Agro Drive
Frederick, MD 21703
Quentin Ellis
jim.martin@ustowerservices.com
301.874.5885
ustowerservices.com

United States Tower Services is based in Frederick, Md. Its business encompasses the sales, installation, construction, inspection, maintenance, repair, restructure, service and support of communications towers and related facilities.

Camouflage DAS:

**We were the first.
We still do it better.**

From iconic theme parks to football stadiums to city-wide outdoor implementations, Larson has the experience.

With its integrated radio cabinet, multiple rad. center poles, and RF-transparent light globe options, our patent-pending modular light pole system can be configured to look at home from Philadelphia to San Diego.

"You dream it, we'll build it"



1501 S. Euclid Avenue | Tucson, Arizona 85713 | 520.792.1686



INTEGRATED EQUIPMENT CABINET FITS UP TO FOUR FIBER/RADIO UNITS.
CABINET BASES AVAILABLE FOR ALL RADIO MANUFACTURERS

LarsonCamo.com

CONSTRUCTION



/ SUPPLIERS /



West Tower Communications
2460 Sand Lake Road
Orlando, FL 32804
Angelique Stephens
ccarlisle@westtower.com
818.309.5163
westtower.com

CONSULTANTS

17 Mile
P.O. Box 826
Ardmore, PA 19003
Phone: (610) 613-6927
mark@17mile.net
17mile.net

Advanced Frequency Engineering
10482 Almond St.
Rancho Cucamonga, CA 91737
Dana Dulabone
dana@rfawareness.com
813.495.0038
rfawareness.com

Advantage Communications
515 S. Highland Drive
Hollywood, FL 33021
Mark Lavallee
mark.lavallee@advantage-com.com
954.961.2642
advantage-com.com

Aeroacoustic Engineering Consultants
8014 Olson Highway, Suite 210
Minneapolis, MN 55427-4712
Lawrence F. Hansen
larry.hansen@aecnnoise.com
763.355.2030
aecnnoise.com

Airwave Management
609A Piner Road, Suite 151
Wilmington, NC 28409
Steve Kazella
steve@airwavemanagement.com
888.313.9750
cell-tower-leases.com

Alden
10 Inverness Center Parkway,
Suite 500
Birmingham, AL 35242
Ashley Little
info@aldensys.com
205.978.2430
aldensys.com



Alltec
64 Catalyst Drive
Canton, NC 28716
Eric Schilling
info@alltecglob.com
828.646.9290
alltecglob.com

Alltec is an international, full-service company specializing in engineered grounding/earthing and bonding, surge/transient protection and lightning protection systems. It provides risk-mitigation strategy and engineered solutions for today's infrastructure challenges.

See ad on page 43

Atlantic Site Development
229 Fenimore Lane
Delanco, NJ 08075
Matt Bartlett
mbartlett@atlanticsite.net
856.735.0443



Caldwell Compliance
3180 Crow Canyon Place,
Suite 109
San Ramon, CA 94583
Karen Caldwell
info@caldwellcompliance.com
925.570.9462
caldwellcompliance.com

Caldwell Compliance manages all aspects of the environmental regulatory process. Its experts oversee the process so its customers don't have to. Caldwell Compliance says it provides peace of mind that site compliance is taken care of 100 percent. The company says it improves customers' compliance experiences through its fresh approach.

CIS Communications
749 Old Ballas Road
Saint Louis, MO 63141
Brick P. Storts
brick@ciscomm.com
314.569.2275
ciscomm.com

CSI Telecommunications
750 Battery St., Suite 350
San Francisco, CA 94111
Cathy Newman
info@csitele.com
415.751.8845
csitele.com

DAS Advisers
67 W. Boulder St.
Colorado Springs, CO 80903
Deborah Crowley
deborahcrowley@dasadvisers.com
304.549.5075
dasadvisers.com



DAS Advisers is an independent consultant for facilities or communities that need to improve their wireless connectivity. The company's services include proper assessment of current coverage issues, recommendation for strategic solutions, RFP development, coordination with wireless service providers and public safety groups, design review, and overseeing construction through to deployment.

Distributed Wireless Group

587 N. Ventu Park Road,
Suite E221
Newbury Park, CA 91320
Craig J. Stanziano
craig.stanziano@distributed-wireless.com
805.768.4121
distributed-wireless.com



DYNAMIC ENVIRONMENTAL ASSOCIATES, INC.

Dynamic Environmental Associates

P.O. Box 7058
Lake Worth, FL 33466
David Jermakian
djermakian@dynamicenvironmental.com
877.968.4787
dynamicenvironmental.com

Dynamic Environmental Associates says it is the industry-recognized source for NEPA compliance, environmental site assessments, permitting, auditing and reporting. The company says that by adhering to its core principles, DEA has achieved recognition from both the tower industry and peers as leading experts in environmental assessment and

compliance. DEA says that for nearly 20 years, it has been providing the communications industry with expert professional environmental services.

See ad on page 65

Engineering Specialties Group

8501 Turnpike Drive, Suite 106
Westminster, CO 80031
Joel Deis, P.E.
joeld@engineeringspecialtiesgroup.com
303.482.3186
engineeringspecialtiesgroup.com

FDH

6521 Meridien Drive
Raleigh, NC 27616
Christopher Ply
cply@fdh-inc.com
919.755.1012
fdh-inc.com



The Importance of Partners

Industry veteran Jim Innes recounts the importance of partners for his tower-building and tower-owning businesses

Jim Innes has seen many changes during his nearly 30 years in the telecom-infrastructure industry—including some changes that he himself pioneered. But he's yet to employ a full-time purchasing manager for one of the tower-building or owning firms he's headed. And he's never hired a certified purchasing manager (CPM).

Innes says the trend toward tower builders employing CPMs on their staffs started to pick up steam around 2009 or 2010—just when he was leaving that business. “Before then, there were very few CPMs, or even full-time purchasing managers, in the small and medium portfolio tower development industry,” he said. “And very few wireless tower builders in my experience used supplier databases until very recently.”

For the past five years, Innes has run what he calls a “boutique wireless technical services and wireless real-estate firm.” He describes it as a half consulting/half management services business. “I don't build or operate wireless towers now,” he said. “I manage tenant sites for others and provide advisory services to larger companies such as

power utilities for specific wireless tenant and carrier backhaul provider issues.”

Innes is the chief executive officer of CarrierClass Group, the founder and president of CarrierClass Deployment Services (CCDS) and was formerly the CEO of CarrierClass Site Development. CCDS operates in several wireless infrastructure development areas: multitenant wireless antenna site development; wireless backhaul systems design, engineering, deployment, and operations; wireless infrastructure deployment technical services; and rooftop wireless site management.

Innes knows his way around the telecom infrastructure business because he's been involved in almost every facet of it, starting in 1986 with his first job in the industry. His experience includes sales, marketing, management, and 14 years in developing, leasing, and operating every type of wireless site. He's designed and deployed low and high-capacity wireless backhaul systems for cellular carriers in major metro area markets; he's developed and operated high-density telecom real estate including income-generating antenna sites of all types.

COMMUNICATIONS TECHNOLOGY FOR:



GOVERNMENT



PUBLIC SAFETY



TRANSPORTATION



UTILITIES



ENTERPRISE

- See over 350 exhibitors showcasing the latest in communications technology solutions
- Attend content rich education and training sessions developed by industry experts
- Network with your peers during dedicated exhibit hall hours and a special reception

IWCE

INTERNATIONAL WIRELESS COMMUNICATIONS EXPO

CONFERENCE: MARCH 24 - 28, 2014
EXHIBITS: MARCH 26 - 27, 2014
LAS VEGAS CONVENTION CENTER

FREE EXHIBIT HALL ADMISSION

Register at

www.iwceexpo.com/register
and use code H7

Organized By:



aglmediagroup.com

In Partnership With:



CONNECT >>>



IWCEEXPO.COM

FROM START TO SIGNAL



The Premier Source for Regulatory Compliance

The national Waterford Consultants team is committed to guiding and directing your projects from start to signal. Our firm understands regulatory requirements and are experts in alleviating the burden of FCC compliance for you.

Intermodulation Studies

- Evaluate potential interference before a problem arises

AM Screening & Detuning

- Fast and efficient evaluation
- Free bulk screening

Tower & Site Mapping

- Structural and appurtenance measurement and documentation
- Nationwide mobilization capability
- Structural analysis available

FAA Filing & Certification

- 2C/1A
- 854R

EME / MPE Analysis

- Expert rooftop analysis and documentation

NIER Studies

- Theoretical MPE analysis

waterfordconsultants.com | 703.596.1022



Innes spent the most amount of time choosing partners when he was in the microwave backhaul world. “I had a part-time purchasing manager who did purchasing, but not a full-time one,” he said. He used a tracking software program to keep tabs on project spending, products, suppliers and prices. “When I was a tower builder, we got advance notice if prices were expected to vary within the known ranges. We’ve delivered infrastructure to carriers. I hired all the individual vendors, and purchased most of the hardware pieces. I tended to use the same group of vendors, and the same group of contractors did the work,” he said.

These days, Innes often turns to distributors for purchasing smaller items. “Distributors, especially on a boutique basis, can really add value to a project,” he said. “As a smaller firm, we more often go to manufacturing reps for big items because distributors mostly serve large-scale tower builders on larger infrastructure items.”

Like many technical specialists who specify products for specific applications, Innes demands a particular quality. “Our industry specifies very sophisticated technical equipment,” he said. “While I don’t want to pay top price, quality is always more important in my business—this was especially true when I was building towers and implementing critical microwave facilities. Also, I like to build a good relationship with people I know I can trust. Vetting and quality control on vendors and subcontractors is an ongoing process. It is important to see how well they pay attention to quality and their overall level of ethics.

Innes said he was lucky during a period from 2002 to 2005 when all he did was microwave-backhaul work. “The firm I was involved with built 36 towers, and we had a really great team,” he said. “We were all good buddies. And we kept margins. Everyone’s expectations were well aligned.”

Another of Innes’s best practices was rigorous, pre-price quote or proposal profit-and-loss modeling of the overall job. He would do a practice markup pricing bid to allow a cushion for any of the many unforeseen problems that can plague a construction site. “I’d allow a normal prices markup, setting mar-

gins that allowed overages,” Innes said. “I would never charge them the maximum price and then would try to negotiate from there. I would try to find the highest prices I could get from a customer—that the customer would happily take—but on my models, I’d actually lower my profit by building in a contingency factor right from the start.”

Basically, Innes would build in a 10 percent contingency for overruns. “On a job where I wanted to get 35 percent, my model would say 25 percent or maybe 22 percent,” he said. “Vendors would say, ‘Why’s your margin so low?’ I’d say, ‘I’ve included a 5 percent contingency for cost overruns that I expect.’ Therefore, if everyone did a really good job, and nothing bad happened on the project, then the contractor got a 5 percent bonus. If the job didn’t go well, the contractor had margins.” Innes believes that this model may be going by the wayside with the pressures of the large-scale carrier build outs.

About the author:

Mike Harrington is a freelance writer in Prairie Village, KS.

Who Does Your Grounding & Lightning Protection Systems Design?

Chances are it's ALLTEC.

Due to our extensive experience in the Telecom industry, ALLTEC has most likely provided engineered solutions for many or all of your existing sites. We solve the most difficult grounding, power quality, and lightning problems by applying the three-tiered ALLTEC Protection Pyramid™ approach. Not only do we offer comprehensive facility protection, but our products & services are used to meet or exceed required industry standards. ALLTEC has developed a well-deserved reputation for quality in our engineering design & customer service that makes us stand out from the rest.

Learn more about what ALLTEC can do for you at www.alltecglobal.com/agl or Toll Free 1.800.203.2658.

ALLTEC
SOLUTION PROVIDERS FOR AN ENERGIZED WORLD™

Grounding & Bonding Solutions | Surge Protection | Lightning Protection



/ SUPPLIERS /

First Light Resources

189 Rivergate Drive
Franklin, TN 37064
Richard Hickey
rh@firstlightresources.com
615.856.5526
firstlightresources.com

Fullerton Engineering Consultants

9600 W. Bryn Mawr, Suite 200
Rosemont, IL 60018
Jeff Latzko
jlatzko@fullertonengineering.com
224.585.4430
fullertonengineering.com

GSS

3311 109th St.
Urbandale, IA 50322
Steve Blazenko
sjblazenko@gssmidwest.com
515.205.6570
gssmidwest.com

Hariton Wireless Consulting

12 Willowdale Road
Topsfield, MA 01983
Joel Hariton
jhariton@hotmail.com
978.887.3833
haritonwireless.com



High Gain Wireless

P.O. Box 308
Great Falls, VA 22066-0308
Tom Ferguson
tferguson@highgainwireless.com
717.592.9578
highgainwireless.com

High Gain Wireless says it offers experts to help customers in executing difficult site developments by unifying team members' diverse backgrounds in engineering, site

development, construction, project management and finance. The company says one of its unique offerings is its expertise in building out license-save markets.

International Climatic Evaluation

1110 Finch Ave. West, Suite 716
Toronto, ON M3J 2T2
Canada
Simon Weisman
simon@weisman-consultants.com
416.736.7453
weisman-consultants.com



Isotrope

503 Main St.
Medfield, MA 02052
Steve Riggs
contact@isotrope.im
508.359.8833
isotrope.im

Isotrope offers what it calls total support in design, specification, evaluation and construction of wireless facilities. Services provided include RF design, project management, coverage mapping, drive testing, zoning compliance, RF interference remediation and RF safety compliance.

Kimley-Horn and Associates

3001 Weston Parkway
Cary, NC 27513
Tony Dawson
tony.dawson@kimley-horn.com
813.635.5524
kimley-horn.com

LBA Group

3400 Tupper Drive

Greenville, NC 27834
Jerry Brown
lbagrpl@lbagroup.com
252.757.0279
lbagroup.com

LR Kimball

615 W. Highland Ave
Ebensburg, PA 15931
Bill Waugaman
communications.technology@lrkimball.com
814.472.7700
lrkimball.com

MALOUF ENGINEERING INTL., INC.



Malouf Engineering

17950 Preston Road, Suite 720
Dallas, TX 75252
Mark Malouf
mmalouf@maloufengineering.com
972.783.2578
maloufengineering.com

Malouf Engineering is a nationwide structural engineering consulting firm specializing in the inspection, analysis, design and strengthening modification of tower structures, water tanks, building rooftops, and other special structures including camouflaged designs and facility support buildings.

Media Capital Advisors

824 Topaz Drive
West Chester, PA 19382
Steve Bitner
steve@mediacapadvisors.com
610.701.0961
mediacapadvisors.com

CONSULTANTS



Wireless Infrastructure Concealment Systems

Solar Communications International's products are the ideal choice for integrating wireless infrastructure into the community character. The SCI Patented MonoEucalyptus is designed for 4G/LTE equipment capacity and serviceability. No other monotree comes close!



SOLAR COMMUNICATIONS INTERNATIONAL

FOR INFORMATION ABOUT
OUR CONCEALMENT SYSTEMS,
PLEASE CONTACT US AT:

6 1 9 . 2 4 3 . 2 7 5 0
8885 Rio San Diego Drive
Suite 207
San Diego, CA 92108

www.RFtransparent.com



/ SUPPLIERS /



MEDIA VENTURE PARTNERS

Media Venture Partners

244 Jackson St., 4th Floor
San Francisco, CA 94111
info@mediaventurepartners.com
415.391.4877
mediaventurepartners.com

Media Venture Partners provides strategic counsel and financial services, mergers/acquisitions, private equity/debt raises, valuations and appraisals. Media Venture Partners has completed more than \$14 billion in transactions and focuses on clients in the media, telecom, datacenter, renewables and technology industries. Founded in 1987, Media Venture Partners has offices in San Francisco, Ca; Kansas City, Mo.; Boston and Boulder, Colo.

See ad on page 87

Milestone Media

848 N. Rainbow Blvd., #680
Las Vegas, NV 89107
Derrick Engel
mmllc.com@gmail.com
303.335.9843
milestonemediallc.com

NewCore Wireless

3717 23rd St. South, Suite 201
St. Cloud, MN 56301
(320)333-7285
stephanie.court@corewg.com
320.333.7285
newcorewireless.net

See ad on page 123



P. Marshall and Associates

1000 Holcomb Woods Parkway,
Suite 210
Roswell, GA 30076
Greg Hazlehurst
info@pmass.com
678.280.2325
pmass.com

PM&A is an award-winning, multidiscipline engineering and site development company that services the southern part of the United States. PM&A has a unique team of professionals blending traditional and advanced engineering with various technical, real estate and consulting services.



Paul J. Ford and Company

250 E. Broad St., Suite 600
Columbus, OH 43215
Barb Tucker
btucker@pjfweb.com
614.221.6679
pjfweb.com

PJF is a structural engineering firm that says it has a national reputation for designing and analyzing communications structures since 1966. PJF offers high-volume capacity with quick turn times. PJF has professional engineer registrations in all 50 states, the District of Columbia, Puerto Rico and Canada.



PierCon Solutions

63 Beaver Brook Road, Suite 201
Lincoln Park, NJ 07035
Rich Conroy
rich.conroy@piercon.net

973.628.9330
piercon.net

PierCon Solutions' antenna site management division offers rooftop sites for antenna collocation nationwide. Specializing in hospitality properties such as Marriott, PierCon facilitates the process from initial carrier requests to getting sites built and quickly on-air, all the while maintaining what it calls outstanding customer service that is truly amazing.



RCC Consultants

100 Woodbridge Center Drive
Woodbridge, NJ 07095
Mike Hunter
info@rcc.com
732.404.2400
rcc.com

RJR Wireless

23501 Park Sorrento, Suite 218
Calabasas, CA 91302-1381
Rich Reichler
rjrwireless@aol.com
818.222.7483

Since 1998, RJR Wireless has provided consulting and special project services for antenna site managers, owners and users. RJR Wireless is a member of PCIA and EWA, and Reichler is a member of the Radio Club of America.

Safety One Training

8181 W. Brandon Drive
Littleton, CO 80125
info@safetyoneinc.com
303.734.0772
safetyoneinc.com

CONSULTANTS



SellTower Consulting
2925 Saint Charles Drive
Conway, AR 72034
Thomas Dolislager
thomasd@selltower.com
501.329.2114
selltower.com

Shulman Rogers
12505 Park Potomac Ave.,
6th Floor
Potomac, MD 20854
Michael Higgs
mhiggs@shulmanrogers.com
301.945.9244
shulmanrogers.com

See ad on page 161

Site ID
103 Carnegie Center, Suite 300
Princeton, NJ 08540
Michael Shine
mshine@siteidinc.com
973.454.0302
siteidinc.com



Solution Seven
430 Chestnut St., Suite 101
Chattanooga, TN 37402
Janet Gill
janet@solutionseven.net
423.702.0313
solutionseven.net

The Solution Seven consulting firm has a team of experienced industry leaders that implement strategic and profitable solutions through marketing, brand management, revenue growth plans, financial consultancy and M&A transactions. Solution Seven says it provides companies with unique business disciplines that deliver visible results.

aglmediagroup.com

SureSite Consulting Group
3659 Green Road, Suite 214
Cleveland, OH 44122
Courtney Schmidt
c.schmidt@sure-site.com
216.593.0400
sure-site.com

Vertical Solution
2002 Production Drive
Apex, NC 27539
Korey Stickney
kstickney@verticalsolutions-inc.com
919.321.6167
verticalsolutions-inc.com

The more critical the supplier will be for your business the more thorough your selection process must become.



Practical Solutions, Exceptional Service

Tectonic Engineering & Surveying Consultants
70 Pleasant Hill Road,
P.O. Box 37
Mountainville, NY 10953
Richard P. Kummerle
lskinner@tectonicengineering.com
800.829.6531
tectonicengineering.com

Tectonic provides a full spectrum of site acquisition, A/E professional services and program management. Tectonics' staff of 500 is located throughout offices nationally, providing site acquisition, permitting, zoning, due diligence, NEPA/SHPO, Phase I, civil, structural and geotechnical engineering and tower analysis.

See ad on page 61

Tower Innovations
107 Dunbar Ave., Suite E
Oldsmar, FL 34677
Bruce McIntyre
bruce@towerinnovationsinc.com
813.818.8766
towerinnovationsinc.com

Vertix Consulting
2961-A Hunter Mill Road,
Suite 640
Oakton, VA 22124
Greg Weiner
greg.weiner@vertixconsulting.com
866.990.8378
vertixconsulting.com



Waterford Consultants
P.O. Box 2090
Ashburn, VA 20146-2090
Thomas Ferguson
sales@waterfordconsultants.com
703.910.5054
waterfordconsultants.com

Waterford Consultants offers a wide array of professional and regulatory consulting services with expertise in AM detuning, RF emissions analysis (EME), intermodulation studies, FAA certification and filing, site audit and third-party inspection, and tower structural and appurtenance mapping. Waterford says it has a national team of highly respected and reputable experts who are committed to providing superior, timely and budget-sensitive

CONSULTANTS



/ SUPPLIERS /

customer service. Waterford says it understands regulatory requirements and can alleviate the burden of FCC compliance for its customers.

See ad on page 42

White Buffalo Environmental
6321 E. 102nd St., Suite C
Tulsa, OK 74137
Steve McFarlin
steve.mcfarlin@whitebuffalo.com
918.660.0999
whitebuffalo.com

See ad on page 161

DAS & SMALL CELLS

Advanced Frequency Engineering
10482 Almond St.
Rancho Cucamonga, CA 91737
Dana Dulabone
dana@rfawareness.com
813.495.0038
rfawareness.com

Advantage Engineers
7070 Samuel Morse Drive,
Suite 150
Columbia, MD 21046
Matt Eveland
meveland@advantageengineers.com
443.367.0003
advantageengineers.com

See ad on page 73



AFL
170 Ridgeview Center Drive
Duncan, SC 29334

Dennis Beck
sales@aflglobal.com
678.576.7641
aflglobal.com

Alliance
2 Frassetto Way
Lincoln Park, NJ 07035
alliancesales@alliancecomm.com
888.821.4797
alliancecomm.com

Alpha Technologies
7700 Riverfront Gate
Burnaby, BC V5J 5M4
Canada
sales@alpha.ca
800.667.8743
alpha.ca

See ad on page 39



AMERICAN TOWER®
American Tower
10 Presidential Way
Woburn, MA 01801
leasing@americantower.com
877.409.6966
americantower.com

American Tower is a wireless and broadcast communications infrastructure provider that offers access to more than 49,000 communications sites throughout the United States. Its solutions include wireless and broadcast towers, managed rooftops, in-building and outdoor distributed antenna system (DAS), small cell and Wi-Fi networks, and other right of way options and services that speed network deployment.



Amphenol Fiber Optic Products
2100 Western Court
Lisle, IL 60532
Anis Khemakhem
sales@amphenol-fiberoptics.com
630.432.5715

Amphenol provides interconnectivity. Founded in 1932, Amphenol designs, manufactures and markets fiber-optic, electrical and coaxial interconnect products, including antennas. Amphenol products are engineered and manufactured globally.



AW Solutions
300 Crown Oak Centre Drive
Longwood, FL 32750
Keith Hayter
keith.hayter@awsolutionsinc.com
407.260.0231
awsolutionsinc.com

AW Solutions is licensed throughout the United States, Canada and Caribbean to provide turnkey site infrastructure development and build-to-suit services to the wireless, iDAS, oDAS, wireline and fiber industries.

Axell Wireless
15950 N. Dallas Parkway,
Suite 400
Dallas, TX 75248
Matthew Thompson
info@axellwireless.com
972.361.8038
axellwireless.com



BLACK & VEATCH
Building a world of difference.®

Black & Veatch
10950 Grandview Drive
Overland Park, KS 66210
Kristi Klohs
klohskm@bv.com
913.458.6271
bv.com

Black & Veatch network infrastructure deployment/upgrade solutions include program/project management, site acquisition, A&E engineering, zoning and permitting, tower structural analysis/mods, procurement, construction and construction management, DAS and small cell and decommissioning.

See ad on page 10

Black Box Network Services
1000 Park Drive
Lawrence, PA 15055-1018
Carly Burton
carly.burton@blackbox.com
724.746.5500
blackbox.com

BlueStream Professional Services
3305 Highway 60 West
Faribault, MN 55021
Sales
contactkgp@kgptel.com
800.755.1950
bluestreampro.com

CarrierClass Deployment Services
400 Stenton Ave., Suite 204
Plymouth Meeting, PA 19462
James Innes
james.innes@carrierclassgroup.com
carrierclassgroup.com
267.481.1461
carrierclassgroup.com

aglmediagroup.com

We put real estate assets to work in the wireless marketplace.

▶ Communication Tower Opportunities:
Access to over 50,000 miles of state roads and interstate highways, numerous properties and existing towers.
Introducing the following relationships:

- Ohio Department of Transportation
- Southern Jersey Transportation Authority
- Baltimore County, Maryland

▶ Tower Development & Management
▶ Landmark and Historic Properties

Wireless EDGE
270 North Avenue, Suite 809
New Rochelle, NY 10801
Tel: (914) 712-0000
Fax: (914) 712-9005
Email: Info@wirelessedge.com

www.wirelessedge.com

DAS & SMALL CELLS



Expanding wireless broadband everywhere

Proud to represent the carriers, infrastructure providers, equipment manufacturers and professional services firms that are building the networks of tomorrow and expanding wireless broadband everywhere. Find out more at www.pcia.com.

PCIA
The Wireless Infrastructure Association



Central States Tower

323 S. Hale St.
Wheaton, IL 60187
Liz Erbes
elizabeth@centralstater.com
centralstater.com
630.221.8500
centralstater.com

CIS Communications

749 Old Ballas Road
Saint Louis, MO 63141
Brick P. Storts
brick@ciscomm.com
314.569.2275
ciscomm.com

Clearfield

5480 Nathan Lane
Plymouth, MN 55442
Johnny Hill
sales@clfd.net
763.476.6866
clearfieldconnection.com

See ad on page 109

Coleman Global Telecommunications

84 Merrill Road
Clifton, NJ 07012-1622
Marty Coleman
marty@colemanglobal.com
973.519.6416
colemanglobal.com

COMMSCOPE®

CommScope
4 Westbrook Corporate Center,
Suite 400
Westchester, IL 60154
Tania Patrone
tania.patrone@commscope.com
708.236.6586
commscope.com/andrew

See ad on page 17

aglmediagroup.com

Corning

800 17th St. NW
Hickory, NC 28601
Isolde Karro
karroi@corning.com
828.901.6406

Dali Wireless

535 Middlefield Road, Suite 280
Menlo Park, CA 94025
Laura Hayes
lhayes@daliwireless.com
604.420.7760
daliwireless.com

DAS Advisers

67 W. Boulder St.
Colorado Springs, CO 80903
Deborah Crowley
deborahcrowley@dasadvisers.com
304.549.5075
dasadvisers.com



DeltaNode

30303 Aurora Road
Solon, OH 44139
Tom Boyle
tboyle@birdrf.com
440.248.2172
deltanode.com

Deltanode a Bird Technologies Company, is a total solution provider of high performance, quality coverage extension equipment and services to the public safety and global wireless voice, data and multimedia market. Their core business includes infrastructure products and sub systems such as repeaters and Distributed Antenna Systems.

See ad on page 161

Distributed Wireless Group

587 N. Ventu Park Road,
Suite E221

Newbury Park, CA 91320
Craig J. Stanziano
craig.stanziano@distributed-wireless.com
805.768.4121
distributed-wireless.com

EBlink

7011 Koll Center Parkway,
Suite 164
Pleasanton, CA 94566
Frederic Leroudier
frederic.leroudier@e-blink.com
408.420.5858
e-blink.com

Edison Carrier Solutions

4900 Rivergrade Road, 2B-1,
First Floor
Irwindale, CA 91706
Brian Ryan
carriers@sce.com
800.634.7999
edisoncarriersolutions.com



Electro-Wire

933 E. Remington Road
Schaumburg, IL 60173
James Torok
sales@electrowire.com
847.944.1500
electrowire.com

Electro-Wire says it is committed to providing the highest-quality wire and cable products and related services. The company says that through over 30 years of doing business, it has built strong relationships with leading manufacturers. Electro-Wire offers central office power cable and wireless solutions that enable its customers to build, maintain and operate their wireless networks. Electro-Wire offers DAS-related coax and connectors, RF jumpers, plenum-rated power cables, bulk fiber, terminated fiber and related accessories.



/ SUPPLIERS /

You win when you create mutually beneficial relationships. -Seth Godin

Exalt Communications

254 E Hacienda Ave.
Campbell, CA 95008
Pamela Valentine
pvalentine@exaltcom.com
408.688.0200
exaltcom.com

ExteNet Systems

3030 Warrenville Road, Suite 340
Lisle, IL 60532
Manish Matta
mmatta@extenetsystems.com
630.505.3846
extenetsystems.com

Fullerton

Engineering Consultants

9600 W. Bryn Mawr, Suite 200
Rosemont, IL 60018
Jeff Latzko
jlatzko@fullertonengineering.com
224.585.4430
fullertonengineering.com



GALTRONICS

Galtronics

1131 W. Warner Road
Tempe, AZ 85284
Robert Booth
sales@galtronics.com
866.206.9482
galtronics.com

Galtronics says it designs and manufactures in-building and outdoor DAS and small cell antennas of the highest quality and superior performance. The com-

pany's Pear and Ethernet product lines include several omnidirectional and panel antennas that are low-PIM-certified and that offer what Galtronics calls innovative mounting flexibility.

GPS Networking

373 E. Industrial Blvd.
Pueblo West, CO 81007
Steve Vasquez
salestech@gpsnetworking.com
719.595.9880
gpsnetworking.com

Henkels & McCoy

985 Jolly Road
Blue Bell, PA 19422
Paul DeMara
pdemara@henkels.com
215.283.7578
henkels.com

High Gain Wireless

P.O. Box 308
Great Falls, VA 22066-0308
Tom Ferguson
tferguson@highgainwireless.com
717.592.9578
highgainwireless.com



Huber+Suhner

19 Thompson Drive
Essex Junction, VT 05452
Dick Schmidt
info@hubersuhner.com
630.816.4021
hubersuhner.com

The Huber+Suhner group is a global supplier of components and

systems for electrical and optical connectivity. The company says its communications customers appreciate that it has specialists with detailed knowledge of practical applications. Huber+Suhner offers expertise in radio frequency, fiber optics and low frequency all under one roof, thus providing innovation for the in-building (DAS and small cell) and FttA/PttA macro site needs of customers all over the world.

See ad on page 134

Hutton Communications

2520 Marsh Lane
Carrollton, TX 75006
Wendy DeLawder
sales@huttoncom.com
877.648.8866
huttononline.com

iBwave

7075 Robert-Joncas, Suite 95
Montreal, QC H4M 2Z2
Canada
Juan Felipe Gonzalez
info@ibwave.com
514.397.0606
ibwave.com

JDS Uniphase

430 N. McCarthy Blvd.
Milpitas, CA 95035
Michael Tschirret
jdsu.quickpurchase@jdsu.com
919.388.5069
jdsu.com/en-us/test-and-measurement/products/wireless/pages/default.aspx

KGP Logistics

3305 Highway 60 West
Faribault, MN 55021
Chanel Cottengim
contactkgp@kgptel.com
800.755.1950
kgplogistics.com

DAS & SMALL CELLS



LARSON

CAMOUFLAGE

Larson Camouflage

1501 S. Euclid Ave
Tucson, AZ 85713
Tom Feddersen
feddersen@larsoncamo.com
520.294.3900
larsoncamo.com

Larson says it pioneered cellular camouflage with the first monopine in 1992 and that it has been leading the industry ever since. The company's products include pines, palms, elms, cypress, cacti, rooftops and DAS towers. Larson also refurbishes trees with field-installed bark, branches and fronds.

See ad on page 37

Lawrence Behr Associates

3400 Tupper Drive
Greenville, NC 27834
Mike Britner
lbgrp@lbagroup.com
252.757.0279
lawrencebehrassociates.com

Mercury Communications

1710 Larkin Williams Road
Fenton, MO 63026
Jeff Fischer
bmagee@mercurycom.net
636.717.2700
mercurycom.net



Sabre Industries Telecom Services

MUTI-Sabre Industries Telecom Services

2626 Midwest Court
Champaign, IL 61822

Scott Kisting
skisting@mutionline.com
217.819.3040
mutionline.com



Network Building and Consulting

7380 Coca Cola Drive, Suite 106
Hanover, MD 21076
Jeff Ebihara
chelseas@marriner.com
616.218.9444
networkbuilding.com

NB+C (Network Building & Consulting) says customers can count on it for wireless infrastructure needs: architecture and engineering, construction and site development. From new site construction,

FAA LED Obstruction Lighting
Low Power Consumption
Class I Division 2 Products Available





We Design your obstruction lighting solution with one unique feature:

CONFIDENCE

Contact Unimar with absolute confidence that we will provide a lighting solution designed specifically to meet your needs.

800-739-9169
www.unimar.com



/ SUPPLIERS /

small cell installs or engineering, NB+C says it is the company to count on for results, not excuses.

See ad on pages 8-9



Optiglow Systems

380 Holly Trail
 Crownsville, MD 21032
 William Imperato
wimperato@optiglow.com
 410.409.8061
optiglow.com

Optiglow provides wireless consulting, equipment provisioning, installation and commissioning services to its clients. Their wireless services include DAS, Wi-Fi and public safety systems. Optiglow's clients are in real estate, health care, hospitality, education and government.

Pasternack Enterprises

17802 Fitch
 Irvine, CA 92614
 Shaun Gameraoz
sales@pasternack.com
 949.261.1920
pasternack.com



Pctel

20410 Observation Drive,
 Suite 200
 Germantown, MD 20876
 Chintan Fafadia
chintan.fafadia@pctel.com
 301.444.2047
pctel.com

Phazar Antenna

101 S.E. 25th Ave.
 Mineral Wells, TX 76067
 Steve Schueler
sschueler@phazar.com
 940.325.3301
antennaproducts.com

Pierson Wireless

P.O. Box 22704
 Lincoln, NE 68542
 Ross Pierson
solutions@piersonwireless.com
 402.730.8638
piersonwireless.com

**Pulse Electronics/
 Larsen Antennas**

3611 N.E. 112th Ave.
 Vancouver, WA 98682
 Customer Service
antennas.us
pulseelectronics.com
 800.426.1656
pulseelectronics.com/products/antennas

RADIO FREQUENCY SYSTEMS
 The Clear Choice®



Radio Frequency Systems

200 Pond View Drive
 Meriden, CT 06450
 Paula Mennone-Preisner
sales.americas@rfsworld.com
 800.321.4700
rfsworld.com

Radio Frequency Systems (RFS) is a global designer and manufacturer of cable, antenna and tower systems, along with active and passive RF conditioning modules, providing total-package solutions for outdoor and indoor wireless infrastructure. RFS serves OEMs, distributors, system integrators, operators and installers. Its customers include the four largest wireless carriers, the majority of tier 2 and 3 wireless carriers in

North America and many of the top wireless and microwave OEMs worldwide.

See ad on page 57

RCC Consultants

100 Woodbridge Center Drive
 Woodbridge, NJ 07095
 Mike Hunter
info@rcc.com
 732.404.2400
rcc.com



Solid

617 N. Mary Ave.
 Sunnyvale, CA 94085
 Matt Atkins
info@solid.com
 888.409.9997
solid.com

Solid is a global wireless infrastructure company that enables indoor and outdoor cellular, public-safety and Wi-Fi communications at some of the world's best-known venues.

See ad on page 129



Spinner ICT

5126 South Royal Atlanta Drive
 Tucker, GA 30084
 Michael Horan
info-atlanta@spinner-group.com

DAS & SMALL CELLS



770.263.6326
spinner-group.com/us

Spinner ICT says it is the leader in low-PIM performance for jumper cables, coaxial connectors and passive components. The company says it provides the highest quality German-engineered design to meet and exceed industry requirements.

See ads on pages 77 and 85

Squan
329 Harold Ave.
Englewood, NJ 07631
Douglas Fishman
info@squan.com
201.408.5111
squan.com



STEALTH®
FIRST IN CONCEALMENT™

Stealth Concealment Solutions
3034-A Ashley Phosphate Road
North Charleston, SC 29418
Cindy Wishart
cindywishart@stealthsite.com
800.755.0689
stealthconcealment.com

“Got something to hide?” Stealth Concealment Solutions asks. “Camouflage your antennas and improve the environmental landscape. Trust the experts who were here first.” Stealth Concealment Solutions says it has been the leader and master of quality antenna concealment solutions for the wireless industry since 1992.

See ad on page 29

aglmediagroup.com

Superior Essex
6120 Powers Ferry Road, Suite 150
Atlanta, GA 30339
Matt Wheeler
jamie.bailey@spsx.com
770.657.6000
ce.superioressex.com

Talley
12976 Sandoval St.
Santa Fe Springs, CA 90670
Celina Frazier

sales@talleycom.com
562.906.8023
talleycom.com

Tarana Wireless
2953 Bunker Hill Lane, #100
Santa Clara, CA 95054
Luke Angelus
info@taranawireless.com
617.413.4373
taranawireless.com

WE UNDERSTAND EVERY TOWER OWNER FACES UNIQUE RISKS.



BB&T – Atlantic Risk Management is a large, independent insurance agency and an expert in protecting tower owners from unexpected risks. We offer complete, competitively priced programs endorsed by PCIA and tailored to suit your specific exposures, including: self-supporting, guyed or monopole towers; support equipment; shelters and fencing; plus general liability, business auto, workers' compensation, umbrella and more.

Find out why we protect more tower owners than any other agency. Call 410-480-4413 or 410-480-4423, visit www.bbt.com or email David Saul at dsaul@bbandt.com or Kimberly Calhoun at kimberly.calhoun@bbandt.com



Insurance Services
Global Resources — Client Focused



©2012 Branch Banking and Trust Company.

Insurance.BBT.com



/ SUPPLIERS /

TE Connectivity

541 E. Trimble Road
San Jose, CA 95131
Seri Yoon
seri.yoon@te.com
408.952.2400
te.com/DAS

Tectonic Engineering & Surveying Consultants

70 Pleasant Hill Road, P.O. Box 37
Mountainville, NY 10953
Richard P. Kummerle
lskinner@tectonicengineering.com
tectonicengineering.com
800.829.6531
tectonicengineering.com

See ad on page 61

Tempest Telecom Solutions

136 W. Canon Perdido, Suite 100
Santa Barbara, CA 93101
Elda Rudd
erudd@tempesttelecom.com
805.879.4829
tempesttelecom.com



Tessco Technologies

11126 McCormick Road
Hunt Valley, MD 21031-1494
John Celentano
celentanoj@tessco.com
410.229.1186
tessco.com

Tessco Technologies says it is "your total source for making wireless work." With more than 25,000 products, services and solutions from over 375 industry-leading manufacturers, Tessco says it has everything its customers need for building, using and maintaining wireless broadband, DAS and small cell systems.



Times Microwave Systems

358 Hall Ave.
Wallingford, CT 06492
Carolyn Turner
sales@timesmicro.com
203.949.8400
timesmicrowave.com

See ad on page 104

Trilogy Communications

2910 Highway 80E
Pearl, MS 39208
Angela Lourenco
info@trilogycoax.com
601.932.4461
trilogycoax.com

TRM

7468 Candlewood Road
Hanover, MD 21076
Tom Napoli
tnapoli@trmcom.com
240.205.1588
trmcom.com

TRM

16 Chestnut St., Suite 220
Foxborough, MA 02035
Justin Leland
617.510.1115
trmcom.com

Tuf-Tug Products

3434 Encrete Lane
Moraine, OH 45439
Joey Deuer
tuftug@aol.com
937.299.1213
tuf-tug.com

UniTek Global Services

1777 Sentry Parkway West
Blue Bell, PA 19422
Mike Treger
mtreger@pinnaclewireless.com
201.249.8528
unitekglobalservices.com

Vertix Consulting

2961-A Hunter Mill Road,
Suite 640
Oakton, VA 22124
Greg Weiner
greg.weiner@vertixconsulting.com
866.990.8378
vertixconsulting.com

Vision Technologies

530 G McCormick Drive
Glen Burnie, MD 20161
Al Saxon
asaxon@visiontech.biz
410.424.2183
visiontech.biz

Waterford Consultants

P.O. Box 2090
Ashburn, VA 20146-2090
Thomas Ferguson
sales@waterfordconsultants.com
703.910.5054
waterfordconsultants.com

See ad on page 42



WESTELL

Westell Technologies

750 N. Commons Drive
Aurora, IL 60504
contactsales@westell.com
800.377.8766
westell.com

Wideband Antennas

43320 Business Park Drive,
Suite B105
Temecula, CA 92590
sales@widebandantennas.com
951.225.3704
widebandantennas.com

DAS & SMALL CELLS

RFS

Your unrivaled partner for cellular solutions that cover the entire RF chain

Expanding our portfolio in 2014 with new cables & antennas



**NEW! RF X-TREME™
High Gain Antennas**



**NEW! Aluminum
Plenum-rated Cable**



**HYBRIFLEX™ Hybrid
Cabling Solutions**



**NEW! PIM-rated
LTE DAS Solutions**



➔ Visit RFS at NATE 2014, Booth 103

RADIO FREQUENCY SYSTEMS
The Clear Choice®



A worldwide leader in wireless and broadcast infrastructure

Sales: 800.321.4700

www.rfsworld.com

Tech Support: 800.659.1880



/ SUPPLIERS /

DISTRIBUTORS

Alliance

2 Frassetto Way
Lincoln Park, NJ 07035
alliancesales@alliancecomm.com
888.821.4797
alliancecomm.com

Antenna ID Products

22 Bryan Wynd
Glenmoore, PA 19343
Tom Moyer
antennaid@msn.com
610.458.8418
antennaid.com

Connect-It Wireless

210 Commerce Way, Suite C
Jupiter, FL 33458
Alisa Whitacre
sales@connectitwireless.net
866.781.1300
connectitwireless.net

Electro-Wire

933 E. Remington Road
Schaumburg, IL 60173
James Torok
sales@electrowire.com
847.944.1500
electrowire.com

Hutton Communications

2520 Marsh Lane
Carrollton, TX 75006
Wendy DeLawder
sales@huttoncom.com
877.648.8866
huttononline.com

Ingenuity Industries

1114 G St.
Marysville, CA 95901
Matthew Younce
matthew@bondwasher.com
530.933.1522
bondwasher.com

KGP Logistics

3305 Highway 60 West
Faribault, MN 55021
Chanel Cottengim
contactkgp@kgptel.com
800.755.1950
kgplogistics.com

TALLEY®

Talley

12976 Sandoval St.
Santa Fe Springs, CA 90670
Celina Frazier
sales@talleycom.com
562.906.8023
talleycom.com

Tempest Telecom Solutions

136 W. Canon Perdido, Suite 100
Santa Barbara, CA 93101
Elda Rudd
erudd@tempesttelecom.com
805.879.4829
tempesttelecom.com

EMF MEASUREMENT

Electro Rent

6060 Sepulveda Blvd.
Van Nuys, CA 91411
Electro Rent
sales@electrorent.com
800.553.2255
electrorent.com

Global RF Solutions

1900 W. Chandler Blvd.,
Suite 15-228
Chandler, AZ 85226
Marv Wessel
marv@grfs.net
480.814.1393
grfs.net

LBA Technology

3400 Tupper Drive
Greenville, NC 27834
Byron Johnson
lbagrpl@lbagroup.com
252.757.0279
lbatechnology.com

Pinnacle Telecom Group

14 Ridgedale Ave., Suite 209
Cedar Knolls, NJ 07927
Dan Collins
dancollins@pinnacletelecomgroup.com
973.451.1630
pinnacletelecomgroup.com

UniTech Services Group

295 Parker St.
Springfield, MA 01151
Stephen Hofstatter
shofstatter@unitechus.com
413.304.2100
unitech-rf.com

See ad on page 131



A **valmont** COMPANY

Valmont Site Pro 1

15 Oser Ave.
Hauppauge, NY 11788
Steve Hagee
steven.hagee@valmont.com
888.GETPRO1
sitepro1.com

Valmont Site Pro1 says it is the industry's leading manufacturer and distributor of high-quality wireless site components. The company's broad product offering is available for same-day shipping from any one of its six distribution centers located in Atlanta; Los Angeles; New York; Dallas, Plymouth, Ind.; and Salem, Ore. Products include coax cable accessories,

grounding components, ice bridges, antenna mounts and platforms, guy material, fiber components and safety products.



Waterford Consultants

P.O. Box 2090
Ashburn, VA 20146-2090
Thomas Ferguson
sales@waterfordconsultants.com
703.910.5054
waterfordconsultants.com

Waterford Consultants offers a wide array of professional and regulatory consulting services with expertise in AM detuning, RF emissions analysis (EME), intermodulation studies, FAA certification and filing, site audit and third-party inspection, and tower structural and appurtenance mapping. Waterford says it has a national team of highly respected and reputable experts who are committed to providing superior, timely and budget-sensitive customer service. Waterford says it understands regulatory requirements and can alleviate the burden of FCC compliance for its customers.

See ad on page 42

EMPLOYMENT SERVICES

SellTower Consulting

2925 Saint Charles Drive
Conway, AR 72034
Thomas Dolislager
thomasd@selltower.com
501.329.2114
selltower.com

aglmediagroup.com

ENGINEERS



advantage engineers

Advantage Engineers

7070 Samuel Morse Drive,
Suite 150
Columbia, MD 21046
Matt Eveland
meveland@advantageengineers.com
advantageengineers.com
443.367.0003
advantageengineers.com

Advantage Engineers provides consulting and engineering services to design, procure and deploy communications networks for commercial and government clients.

See ad on page 73



Aero Solutions

Optimizing Your Tower Infrastructure

Aero Solutions

5500 Flatiron Parkway,
Suite 100
Boulder, CO 80301
Jim Lockwood
info@aerosolutionsllc.com
720.304.6882
aerosolutionsllc.com

Aero Solutions optimizes the load carrying capacity of monopole and tower structures, with thousands of upgrades completed in the United States since 2002. The company's innovative, nonwelded PoleMax reinforcing systems are supported by AeroSoft design software and technical field support.

Aeroacoustic Engineering Consultants

8014 Olson Highway, Suite 210
Minneapolis, MN 55427-4712
Lawrence F. Hansen
larry.hansen@aecnnoise.com
763.355.2030
aecnnoise.com



AW Solutions

300 Crown Oak Centre Drive
Longwood, FL 32750
Keith Hayter
keith.hayter@awsolutionsinc.com
407.260.0231
awsolutionsinc.com

AW Solutions is licensed throughout the United States, Canada and Caribbean to provide turnkey site infrastructure development and build-to-suit services to the wireless, iDAS, oDAS, wireline and fiber industries.



BLACK & VEATCH

Building a world of difference.®

Black & Veatch

10950 Grandview Drive
Overland Park, KS 66210
Kristi Klohs
klohskm@bv.com
913.458.6271
bv.com

Black & Veatch network infrastructure deployment/upgrade solutions include program/project management, site acquisition, A&E engineering, zoning and permitting, tower structural analysis/mods, procurement, construction and construction management, DAS and small cell and decommissioning.

See ad on page 10





/ SUPPLIERS /

Caltrop

9337 Milliken Ave.
Rancho Cucamonga, CA 91730
Matthew Dostal
mdostal@caltrop.com
480.241.6363
caltrop.com

COM EX
Consultants

Com-Ex Consultants

4 Second Ave., Suite 204
Denville, NJ 07930
Douglas Smith
dsmith@comexconsultants.com
973.202.2758
comexconsultants.com

CSI Telecommunications

750 Battery St., Suite 350
San Francisco, CA 94111
Cathy Newman
info@csitele.com
415.751.8845
csitele.com

CSI has delivered innovative telecommunications engineering solutions for more than 25 years. The company performs design work, and government agency and license application engineering. It prepares specifications and conducts propagation analysis, measurements, testing and operational reviews.



EHRESMANN
ENGINEERING INC.

Ehresmann Engineering

4400 W. 31st St.
Yankton, SD 57078
Eric Taylor
e.taylor@ehresmannengineering.com
ehresmannengineering.com
605.665.7532
ehresmannengineering.com

Ehresmann Engineering says that values and ethics are entrenched in the company's daily activities. The company says it achieves performance with honesty in all aspects of its work. Whether it's managing a turnkey project or fabricating a custom-designed stealth structure, Ehresmann Engineering says it will compete aggressively on quality to provide

Jeff Latzko

jlatzko@fullertonengineering.com
224.585.4430
fullertonengineering.com

Fullerton Engineering says it consistently delivers innovative solutions reinforced by responsive client service and a commitment to quality and excellence.

Background and reference checking are critical components of due diligence for key suppliers.

its customers with what they need, and nothing less.

See ad on page 113

Engineering Specialties Group

8501 Turnpike Drive, Suite 106
Westminster, CO 80031
Joel Deis, P.E.
joeld@engineeringspecialtiesgroup.com
303.482.3186
engineeringspecialtiesgroup.com

FDH

6521 Meridien Drive
Raleigh, NC 27616
Christopher Ply
cply@fdh-inc.com
919.755.1012
fdh-inc.com

FULLERTON
ENGINEERING • DESIGN

Fullerton

Engineering Consultants

9600 W. Bryn Mawr, Suite 200
Rosemont, IL 60018

Hariton Wireless Consulting

12 Willowdale Road
Topsfield, MA 01983
Joel Hariton
jhariton@hotmail.com
978.887.3833
haritonwireless.com

Henkels & McCoy

985 Jolly Road
Blue Bell, PA 19422
Paul DeMara
pdemara@henkels.com
215.283.7578
henkels.com



Kimley-Horn
and Associates, Inc.

Kimley-Horn and Associates

3001 Weston Parkway
Cary, NC 27513
Tony Dawson
tony.dawson@kimley-horn.com
813.635.5524
kimley-horn.com

As a consulting firm, Kimley-Horn has more than 15 years of experience

ENGINEERS



in the telecom industry. Whether a project is local or national, Kimley-Horn says its staff is dedicated to finding solutions to its customers' toughest problems while delivering high-quality results.

Lyncole XIT Grounding

3547 Voyager St.
Torrance, CA 90503
Leslie Provenzano
lprovenzano@lyncole.com
310.214.4000
lyncole.com

MALOUF ENGINEERING INTL., INC.



STRUCTURAL CONSULTANTS

Malouf Engineering

17950 Preston Road, Suite 720
Dallas, TX 75252
Mark Malouf
mmalouf@maloufengineering.com
972.783.2578
maloufengineering.com

Malouf Engineering is a nationwide structural engineering consulting firm specializing in the inspection, analysis, design and strengthening modification of tower structures, water tanks, building rooftops, and other special structures including camouflaged designs and facility support buildings.

Noble Engineering Consultants

123 E. Railroad St.
Flora, IL 62839
Eric Seals
eseals@nbleng.com
618.662.5800
nbleng.com

aglmediagroup.com

TECTONIC
Practical Solutions, Exceptional Service

ONE SOURCE FOR TURNKEY SERVICES

- Site Acquisition
- Engineering Design
- Construction Management
- Structural Engineering
- Environmental Services
- Geotechnical Engineering
- Program Management
- Network Deployment
- Network Facilities
- Tower Analysis
- DAS Systems
- Surveying

NATIONWIDE OFFICE LOCATIONS

Arizona | Connecticut | Florida
Nevada | New Jersey | New Mexico | New York
North Carolina | Pennsylvania | Texas | Virginia

800.829.6531 | WWW.TECTONICENGINEERING.COM

ENGINEERS

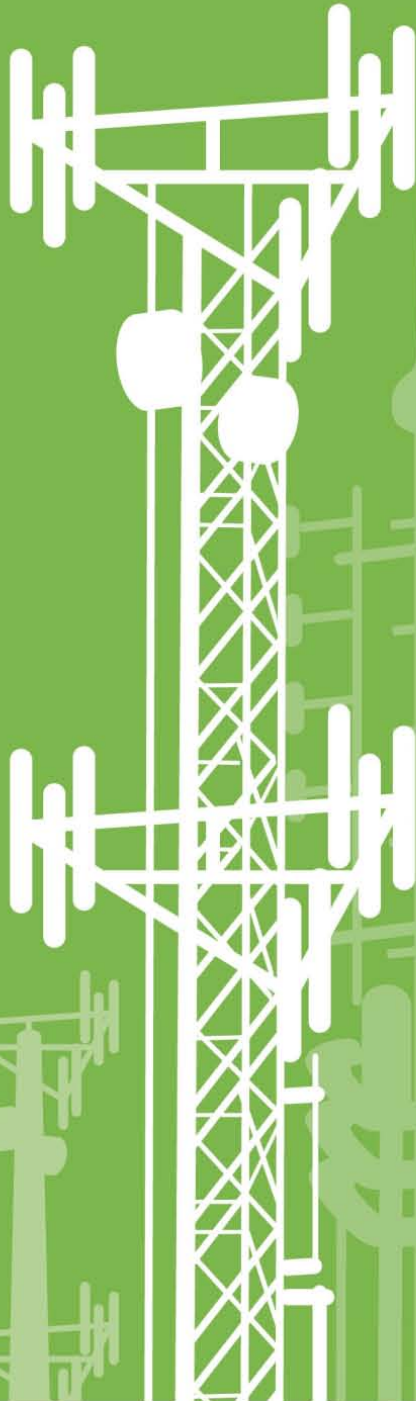

The world counts on telecom. Telecom counts on Bard.

Customers count on flawless service every day from their cellular, PCS, long distance, cable, satellite and wireless providers worldwide. That's why telecom companies count on Bard, the wall-mount leader, to deliver :

- Climate control solutions that work
- Controllers with 100% redundancy
- Green-friendly refrigerant
- Capacity upgrade replacement units



Bard – Reliability you can count on.



Bard Manufacturing Company, Inc.
www.bardhvac.com
419.636.1194





P. Marshall and Associates
1000 Holcomb Woods Parkway,
Suite 210
Roswell, GA 30076
Greg Hazlehurst
info@pmass.com
678.280.2325
pmass.com

Patriot Towers
9332 N. 95th Way, Suite B203
Scottsdale, AZ 85258
Dale Gray
dgray@patriot-tower.com
480.421.0234
patriot-tower.com



Paul J. Ford and Company
250 E. Broad St., Suite 600
Columbus, OH 43215
Barb Tucker
btucker@pjfweb.com
614.221.6679
pjfweb.com

PJF is a structural engineering firm that says it has a national reputation for designing and analyzing communications structures since 1966. PJF offers high-volume capacity with quick turn times. PJF has professional engineer registrations in all 50 states, the District of Columbia, Puerto Rico and Canada.

Pctel
20410 Observation Drive,
Suite 200
Germantown, MD 20876
Chintan Fafadia
chintan.fafadia@pctel.com
301.444.2047
pctel.com

Ramaker & Associates
1120 Dallas St.
Sauk City, WI 53583

aglmediagroup.com

Michael Pinske
sdoody@ramaker.com
608.643.4100
ramaker.com



Retel Services
5871 Glenridge Drive N.E.,
Suite 110
Atlanta, GA 30328
Kathy Kelly-Jacobs
kathy@retelservices.com
678.292.5723
retelservices.com

Retel Services, a certified Women's Business Enterprise, offers a self-performed turnkey solution. The company's experienced team delivers site acquisition, project management, environmental, engineering and construction services.



SSC
8500 W. 110th St., Suite 300
Overland Park, KS 66210
David Blaha
info@ssc.us.com
913.438.7700
ssc.us.com

SSC provides services to the telecommunications, development and construction industries. The company says its full range of in-house services and abilities makes it uniquely capable of

handling all aspects of the most challenging projects. SSC says it strives hard to serve its clients, solve their problems and communicate effectively.

See ad on page 91



Practical Solutions, Exceptional Service
Tectonic Engineering & Surveying Consultants
70 Pleasant Hill Road, P.O. Box 37
Mountainville, NY 10953
Richard P. Kummerle
lskinner@tectonicengineering.com
608.829.6531
tectonicengineering.com

Tectonic provides a full spectrum of site acquisition, A/E professional services and program management. Tectonic's staff of 500 is located throughout offices nationally, providing site acquisition, permitting, zoning, due diligence, NEPA/SHPO, Phase I, civil, structural and geotechnical engineering and tower analysis.

See ad on page 61

V-Comm
2540 U.S. Highway 130, Suite 101
Cranbury, NJ 08512
Dominic Vilecco
dominic.vilecco@vcomm-eng.com
609.655.1200
vcomm-eng.com

Vertical Solution
2002 Production Drive
Apex, NC 27539
Korey Stickney
kstickney@verticalsolutions-inc.com
919.321.6167
verticalsolutions-inc.com



/ SUPPLIERS /

Waterford Consultants

P.O. Box 2090
Ashburn, VA 20146-2090
Thomas Ferguson
sales@waterfordconsultants.com
703.910.5054
waterfordconsultants.com

See ad on page 42

ENVIRONMENTAL SERVICES



Aarcher

910 Commerce Road
Annapolis, MD 21401
Jason Los
cboswell@aarcherinc.com
410.897.9100
aarcherinc.com

Aarcher provides Phase I environmental due diligence, NEPA screening, and cultural and natural resource services for antenna and tower installations. Since 1997, its team of environmental and conservation specialists and architectural historians supported thousands of installations from offices in Colorado, Maryland and Texas.

Advantage Engineers

7070 Samuel Morse Drive,
Suite 150
Columbia, MD 21046
Matt Eveland
meveland@advantageengineers.com
443.367.0003

advantageengineers.com

See ad on page 73

Aeroacoustic Engineering Consultants

8014 Olson Highway, Suite 210
Minneapolis, MN 55427-4712
Lawrence F. Hansen
larry.hansen@aecnnoise.com
763.355.2030
aecnnoise.com



Dynamic Environmental Associates

P.O. Box 7058
Lake Worth, FL 33466
David Jermakian
djermakian@dynamicenvironmental.com
877.968.4787
dynamicenvironmental.com

Dynamic Environmental Associates says it is the industry-recognized source for NEPA compliance, environmental site assessments, permitting, auditing and reporting. The company says that by adhering to its core principles, DEA has achieved recognition from both the tower industry and peers as leading experts in environmental assessment and compliance. DEA says that for nearly 20 years, it has been providing the communications industry with expert professional environmental services.

See ad on page 65

FDH

6521 Meridien Drive
Raleigh, NC 27616
Christopher Ply
cply@fdh-inc.com
919.755.1012
fdh-inc.com

GSS

3311 109th St.
Urbandale, IA 50322
Steve Blazenko
sjblazenko@gssmidwest.com
515.205.6570
gssmidwest.com

International Climatic Evaluation

1110 Finch Ave. West, Suite 716
Toronto, ON M3J 2T2
Canada
Simon Weisman
simon@weisman-consultants.com
416.736.7453
weisman-consultants.com



IVI Telecom Services

55 W. Red Oak Lane
White Plains, NY 10604
Adrian Berezowsky
adrian.berezowsky@ivi-intl.com
914.310.8066
ivi-telecom.com

IVI Telecom Services offers a wide spectrum of environmental services for nationwide telecommunications infrastructure development ranging from environmental site assessments to FCC/NEPA screenings and Section 106 consultations. IVI says it understands customers' program and schedule constraints and uses its expertise to realize customers' goals in a cost-effective and timely manner.

LR Kimball

615 W. Highland Ave.
Ebensburg, PA 15931
Bill Waugaman
communications.technology@lrkimball.com
lrkimball.com
814.472.7700
lrkimball.com

ENGINEERS - ENVIRONMENTAL SERVICES



Martin

Environmental Solutions

8823 San Jose Blvd., Suite 103
Jacksonville, FL 32217
Tom Martin
contactmes@martinenviro.com
866.731.1034
martinenviro.com

Noble

Engineering Consultants

123 E. Railroad St.
Flora, IL 62839
Eric Seals
eseals@nbleng.com
618.662.5800
nbleng.com

Ramaker & Associates

1120 Dallas St.
Sauk City, WI 53583
Michael Pinske
sdooddy@ramaker.com
608.643.4100
ramaker.com

*If we are together, nothing is impossible.
—Winston Churchill*

Remote Monitoring Services

7732 County Road 150
Salida, CO 81201
Art Stone
hillary@stonetechnology.com
719.539.1222
stonetechnology.com



Retel Services

5871 Glenridge Drive N.E.,
Suite 110
Atlanta, GA 30328
Kathy Kelly-Jacobs
kathy@retelservices.com

678.292.5723
retelservices.com

Retel Services, a certified Women's Business Enterprise, offers a self-performed turnkey solution. The company's experienced team delivers site acquisition, project management, environmental, engineering and construction services.

Waterford Consultants

P.O. Box 2090
Ashburn, VA 20146-2090
Thomas Ferguson
sales@waterfordconsultants.com
703.910.5054
waterfordconsultants.com

See ad on page 42



Survivability

**Your towers are built to withstand tough conditions.
Your Environmental Compliance and Reviews should
withstand tough scrutiny.**

If you are building a new tower you must comply with the National Environmental Policy Act (NEPA) and the FCC National Programmatic Agreement (NPA) for Impacts to Historic Resources. In many cases, modifications to existing towers must also comply with the NPA.

Dynamic Environmental Associates, Inc. is the Industry Recognized, Source For:

- ◆ NEPA & NPA Compliance
- ◆ ASTM Environmental Site Assessments
- ◆ Permitting, Auditing & Reporting

We have been working with the tower and wireless industries since 1993. Our track record speaks for itself.

We don't cut corners. We cut risk.

Nationwide Toll Free 877.968.4787 info@DynamicEnvironmental.com www.DynamicEnvironmental.com



**DYNAMIC
ENVIRONMENTAL
ASSOCIATES, INC.**

ENVIRONMENTAL SERVICES



/ SUPPLIERS /



White Buffalo Environmental
 6321 E. 102nd St., Suite C
 Tulsa, OK 74137
 Steve McFarlin
steve.mcfarlin@whitebuffalo.com
 918.660.0999
whitebuffalo.com

White Buffalo Environmental conducts Phase I, NEPA, EA, tribal and agency consults. The company says customers can count on it to meet timelines and budgets. The company says it has experienced telecommunications environmental professionals, and that since 1998, it has provided expert services to majors and independents from single projects to large, multi-tower build outs.

See ad on page 161

FCC/FAA FILING

Advantage Communications
 515 S. Highland Drive
 Hollywood, FL 33021
 Mark Lavallee
mark.lavallee@advantage-com.com
 954.961.2642
advantage-com.com



Caldwell Compliance
 3180 Crow Canyon Place,
 Suite 109
 San Ramon, CA 94583

Karen Caldwell
info@caldwellcompliance.com
 925.570.9462
caldwellcompliance.com

Caldwell Compliance manages all aspects of the environmental regulatory process. Its experts oversee the process so its customers don't have to. Caldwell Compliance says it provides peace of mind that site compliance is taken care of 100 percent. The company says it improves customers' compliance experiences through its fresh approach.

Fletcher, Heald & Hildreth
 1300 N. 17th St., Suite 1100
 Arlington, VA 22209
 Frank Jazzo
office@fhhlaw.com
 703.812.0400
fhhlaw.com

Radio Licensing Services
 P.O. Box 22161
 Milwaukie, OR 97222
 Rick Mills
radiolicensing@cuaccess.net
 800.304.8821
radiolicensing.com



SBA Communications
 5900 Broken Sound Parkway N.W.
 Boca Raton, FL 33487
 Lynne Hopkins
request@sbasite.com
 800.487.SITE
sbasite.com

As a service provider of wireless infrastructure solutions, SBA says it sets the standard for customer

satisfaction by building better wireless. It says its clients depend on it to provide their wireless infrastructure needs at all stages. SBA focuses on tower ownership, leasing, site management, site development, construction and technical services.

See ad on back cover

Shulman Rogers
 12505 Park Potomac Ave.,
 6th Floor
 Potomac, MD 20854
 Michael Higgs
mhiggs@shulmanrogers.com
 301.945.9244
shulmanrogers.com

See ad on page 161

Sitesafe
 200 N. Glebe Road, Suite 1000
 Arlington, VA 22203
 Matt Butcher
m.langford@velocitel.com
 703.558.0502
sitesafe.com

Tessco Technologies
 11126 McCormick Road
 Hunt Valley, MD 21031-1494
 John Celentano
celentanoj@tessco.com
 410.229.1186
tessco.com



Waterford Consultants
 P.O. Box 2090
 Ashburn, VA 20146-2090
 Thomas Ferguson
sales@waterfordconsultants.com
 703.910.5054
waterfordconsultants.com

ENVIRONMENTAL SERVICES – FCC/FAA FILING



Waterford Consultants offers a wide array of professional and regulatory consulting services with expertise in AM detuning, RF emissions analysis (EME), intermodulation studies, FAA certification and filing, site audit and third-party inspection, and tower structural and appurtenance mapping. Waterford says it has a national team of highly respected and reputable experts who are committed to providing superior, timely and budget-sensitive customer service. Waterford says it understands regulatory requirements and can alleviate the burden of FCC compliance for its customers.

See ad on page 42

FINANCIAL SERVICES



Advantage Funding

1000 Parkwood Circle
Atlanta, GA 30339
Jeff Farkas
info@advantagefunding.com
800.241.2274
advantagefunding.com

Advantage Funding converts its customers' accounts receivables into instant cash at the time its customers are ready to bill their own clients. Customers can factor

one invoice or as many as they want. AFC does not require audits, financial statements or term contracts. It eliminates the drawbacks of traditional funding methods and offers many more advantages. The company says that dealing with AFC is as simple as 1-2-3.

See ad on page 161

Black Dot

27271 Las Ramblas
Mission Viejo, CA 92691
Phil Ackerman
packerman@blackdotwireless.com
949.502.3819
blackdotwireless.com

ANYBODY CAN BUILD A BOX



PEABODY RFTC

The key to a good RFTC Telecom Concealment System is the way it's manufactured. Peabody RFTC Concealment has been doing this for over the last 2 decades, which means we have a lot of years of experience to rely upon. Working closely with carriers and providers gives us firsthand knowledge of what is wanted and needed in making a high quality concealment systems that are RF friendly and environmentally visually appealing. Our prefabricated concealment structures will save you thousands in installation costs compared to traditional build-on-site solutions.

Custom built to match

- ✓ Color
- ✓ Texture
- ✓ Building Details
- ✓ Appearance

Available as

- ✓ Cupolas
- ✓ Clock Towers
- ✓ Parapet Extensions
- ✓ Brick Walls
- ✓ Roof Tiles
- ✓ Radomes
- ✓ Water Towers
- ✓ And More



peabodyconcealment.com | sales@peabodyconcealment.com | 888.511.6828





/ SUPPLIERS /



Endeiro Capital Partners

741 Avignon, Suite B
Ridgeland, MS 39157
Jerry M. Sullivan
jmsullivan@endeiro.com
601.326.0525

Endeiro Capital Partners is a diversified management and investment firm providing private equity, debt and operating support services to entrepreneurs in both new and emerging businesses and to growth-stage companies seeking to expand their existing operations.



LANDMARK
DIVIDEND

Landmark Dividend

2141 Rosecrans Ave., Suite 2100
El Segundo, CA 90245-4747
Stephanie Simmons
info@landmarkdividend.com
800.843.2024
landmarkdividend.com

Landmark Dividend says it is the national industry leader in ground lease transactions. Ground lease transactions are Landmark's only focus. The company says this single-minded commitment enables it to better understand customer needs as landlords and to offer customized capital solutions.

See ad on page 111

Media Capital Advisors

824 Topaz Drive
West Chester, PA 19382
Steve Bitner

steve@mediacapadvisors.com
610.701.0961
mediacapadvisors.com



Peppertree Capital

Peppertree Capital Management

86 West St.
Chagrin Falls, OH 44022
Howard Mandel
hmandel@peppertreecapital.com
440.528.0333
peppertreecapital.com

Peppertree Capital Management is a private equity fund manager focused on providing growth equity to telecommunications infrastructure companies in the United States and internationally. To date, Peppertree has sponsored 17 tower companies.

See ad on page 141



RBC Capital Markets

RBC Capital Markets

3 World Financial Center,
200 Vesey St., 11th Floor
New York, NY 10281
Nick Stevenson
bruce.wilmsen@rbccm.com
212.428.6405
rbccm.com/communications

Tower Advisors

2338 Messenger Circle
Safety Harbor, FL 34695
Steven L. Ouzts
steve@toweradvisorsllc.com

727.643.8907
toweradvisorsllc.com

**FOUNDATIONS/
DRILLING**

CELL BLOCKS®

Cell Blocks

277 Sumption Drive
Columbus, OH 43230
Phillip Colflesh
philcolflesh@cellblocksinc.com
614.800.0534
cellblocksinc.com

Cell Blocks is a nonpenetrating, engineered foundation made from individual precast concrete 7-foot-square blocks. The blocks are assembled in various configurations and post-tensioned, providing a foundation for poles, shelters and cabinets. Cell Blocks says predictability is key value.

FDH

6521 Meridien Drive
Raleigh, NC 27616
Christopher Ply
cply@fdh-inc.com
919.755.1012
fdh-inc.com

Retel Services

5871 Glenridge Drive N.E.,
Suite 110
Atlanta, GA 30328
Kathy Kelly-Jacobs
kathy@retelservices.com
678.292.5723
retelservices.com

FINANCIAL SERVICES – FOUNDATIONS/DRILLING



When lightning strikes, will your radios keep working?

{They will if you have Strikesorb}

Raycap's FTTA/PTTA connectivity and protection solutions for Remote Radio Head architectures enable distributed base station architectures and protect RRH systems from lightning damage. They provide unique weatherproof solutions that protect your radios, manage your cables, are field upgradable, fully customizable, and significantly enhance the reliability and availability of the RRH site. Raycap products are the only protection you'll ever need for your valuable assets atop cell towers and inside base stations. We know our Strikesorb® surge protection technology works because it's already protecting tens of thousands of RRH sites worldwide.

Contact Raycap today for a detailed report of how Strikesorb can help protect your cell sites and contribute to your bottom line.



Raycap

www.raycapsurgeprotection.com



GENERATORS/ BATTERIES

Alpha Technologies

7700 Riverfront Gate
Burnaby, BC V5J 5M4
Canada
sales@alpha.ca
800.667.8743
alpha.ca

See ad on page 39

Legacy Power Systems

P.O. Box 360
Burley, WA 98322
Jamie Tracy
jamiet@legacytowers.com
253.858.0214
legacypower.com



Sabre Industries Telecom Services

MUTI-Sabre Industries Telecom Services

2626 Midwest Court
Champaign, IL 61822
Scott Kisting
skisting@mutionline.com
217.819.3040
mutionline.com

MUTI-Sabre Industries Telecom Services provides a variety of services to the telecommunications industry including tower construction, modifications, maintenance, inspections, microwave design and deployment, equipment integration, generators and HVAC maintenance.

ReliOn

15913 E. Euclid Ave.
Spokane, WA 99216
Sandra Saathoff
fuel.cells@reliion-inc.com
509.228.6553
reliion-inc.com



Southwire®

Southwire

240 Chestnut St.
Warwick, RI 02888
Karen Lawrence
bruce.wasser@southwire.com
401.780.2035
southwire.com/industrial/telcoflex.htm

Southwire says its TelcoFlex cable is the premier LSZH central office power cable used for all levels of telecom equipment installations and battery back-up in central offices and remote locations. TelcoFlex is compliant

GROUNDING / SURGE SUPPRESSION



Alltec

64 Catalyst Drive
Canton, NC 28716
Eric Schilling
info@alltecglobal.com
828.646.9290
alltecglobal.com

Alltec is an international, full-service company specializing in engineered grounding/earthing and bonding, surge/transient

Ask your potential partners to identify their business strategies to see if you think your business is a good fit.

with Telcordia GR-347, and it is UL-listed and CSA-certified.

See ad on page 121

Thermo Bond Buildings

109 E. Pleasant St.
Elk Point, SD 57025
Jonathan Jansen
jon@thermobond.com
800.356.2686
thermobond.com

See ad on page 161

Trojan Battery

12380 Clark St.
Santa Fe Springs, CA 90670
Meryl Cook
kgarcia@trojanbattery.com
562.236.3165
trojanbattery.com

protection and lightning protection systems. It provides risk-mitigation strategies and engineered solutions for today's infrastructure challenges.

See ad on page 43

Comsite Hardware

P.O. Box 3951
Incline Village, NV 89450
Steve Hopkins
sales@comsitehardware.com
775.832.2523
comsitehardware.com

Harger Lightning & Grounding

301 Zielger Drive
Grayslake, IL 60030
hargersales@harger.com
800.842.7437
harger.com



Ingenuity Industries

1114 G St.
Marysville, CA 95901
Matthew Younce
matthew@bondwasher.com
530.933.1522
bondwasher.com

The original two-hole ground lug washer (Bondwasher) is here to stay, according to Ingenuity Industries, the company that brought the product to market five years ago. The company says it's now the only washer to consider using on ground bars. Ingenuity Industries also says the product is approved by the telecom industry "hands down."

Lyncole XIT Grounding

3547 Voyager St.
Torrance, CA 90503
Leslie Provenzano
lprovenzano@lyncole.com
310.214.4000
lyncole.com



NexTek

2 Park Drive, Building #1
Westford, MA 01886
Mike Kauffman
sales@nexteklightning.com
978.486.0582
nexteklightning.com

NexTek designs and manufactures coaxial surge arrestors with performance from DC to 18 GHz and with transient ratings to 200 kA. The high-quality protectors feature

aglmediagroup.com

a 10-year warranty and competitive pricing, and they are made in the United States. NexTek says, "Protect your investment by using NexTek arrestors."

Raycap

Raycap
806 S. Clearwater Loop
Post Falls, ID 83854
Lisa Duckett
marketing@raycap.com
208.777.1166
raycapsurgeprotection.com

Raycap says it is a world leader in lightning protection and cable management solutions for fiber-to-the-antenna (FTTA) networks. Its products connect and protect tens of thousands of 3G and 4G sites in the latest networks being built by the world's largest operators.

See ad on page 69

Southwire

240 Chestnut St.
Warwick, RI 02888
Karen Lawrence
bruce.wasser@southwire.com
401.780.2035
southwire.com/industrial/telcoflex.htm

See ad on page 121

Talley

12976 Sandoval St.
Santa Fe Springs, CA 90670
Celina Frazier
sales@talleycom.com
562.906.8023
talleycom.com

Tessco Technologies

11126 McCormick Road
Hunt Valley, MD 21031-1494

John Celentano
celentanoj@tessco.com
410.229.1186
tessco.com

HVAC SYSTEMS



Bard Manufacturing

1914 Randolph Drive
Bryan, OH 43506
Paul Quigley
bard@bardhvac.com
419.636.1194
bardhvac.com

Wall-mount air conditioners from Bard Manufacturing for telecommunication shelters feature 1- to 6-ton cooling capacity, left or right service access, economizer ventilation options and specific telecom control module options. Single-stage equipment is available up to 10.2 EER efficiencies, and two-stage equipment up to 15.2 IPLV is also offered for even greater efficiencies.

See ad on page 62

Dantherm®

CONTROL YOUR CLIMATE

Dantherm

110 Corporate Drive, Suite K
Spartanburg, SC 29303
Lourdes Sisk
dantherm.usa@dantherm.com
864.699.1058
dantherm.com/us

Dantherm Solutions provides energy-efficient heat removal from telecom shelters, rooms, cabinets



/ SUPPLIERS /

and enclosures. Dantherm also offers air conditioners, heat exchangers, free cooling and combo cooling designed to meet cooling requirements while reducing energy and operating costs.

Intelligent Power Management

901 Jupiter Road
Plano, TX 75074
Clint Pingleton
diana_stan@jabil.com
888.476.4752
intelligentpowermgmt.com



Marvair

156 Seedling Drive
Cordele, GA 31015
Kim Pate
marvairsales@airxcel.com
229.273.3636
marvair.com

MUTI-Sabre Industries Telecom Services

2626 Midwest Court
Champaign, IL 61822
Scott Kisting
skisting@mutionline.com
217.819.3040
mutionline.com

Tempest Telecom Solutions

136 W. Canon Perdido, Suite 100
Santa Barbara, CA 93101
Elda Rudd
erudd@tempesttelecom.com
805.879.4829
tempesttelecom.com

Thermo Bond Buildings

109 E. Pleasant St.
Elk Point, SD 57025
Jonathan Jansen
jon@thermobond.com
800.356.2686
thermobond.com

See ad on page 161

Thin Air Construction

3500 Cannon St.
Hastings, MN 55033
Jules Fisher
jules.fisher@thinairconstruction.net
651.319.0152
thinairconstruction.net

INSPECTIONS

Alden

10 Inverness Center Parkway,
Suite 500
Birmingham, AL 35242
Ashley Little
info@aldensys.com
205.978.2430
aldensys.com

Allstate Tower

P.O. Box 25
Henderson, KY 42419
Kevin Roth
kroth@allstatetower.com
270.830.8512
allstatetower.com

See ad on page 161



AW Solutions

300 Crown Oak Centre Drive
Longwood, FL 32750
Keith Hayter
keith.hayter@awsolutionsinc.com
407.260.0231
awsolutionsinc.com

AW Solutions is licensed throughout the United States, Canada and Caribbean to provide turnkey site infrastructure development and build-to-suit services to the

wireless, iDAS, oDAS, wireline and fiber industries.



Bell Tower

6037 S. Industrial Road
Chelsea, OK 74016
Richard Bell
rose-btc@sbcglobal.net
918.789.9020
belltowercorp.com

For 22 years, Bell Tower has been designing, manufacturing and installing towers throughout the United States from 100-foot self-supporters to 2,000-foot broadcast towers. The company's experienced staff offers customers what Bell Tower says is finest safety record in the industry and fair pricing on challenging projects.



BuzB

129 W. Official Road
Addison, IL 60101
Jack Busby
info@buzbcorp.com
630.543.5560
buzbcorp.com

BuzB offers detailed field mapping services for all tower structures and water tanks. Services include full structural, post modification inspections and platform audits. The areas served by BuzB include the Midwest and mid-South states from Minnesota to Arkansas and from Kansas to Ohio.

See ad on page 161

HVAC SYSTEMS - INSPECTIONS



Doty-Moore Tower Services

100 W. Main St., Suite 400
Lansdale, PA 19446
Ed Deetscreek
ed.deetscreek@stainlessllc.com
215.631.1323
stainlessllc.com



Dynamic Environmental Associates

P.O. Box 7058
Lake Worth, FL 33466
David Jermakian
djermakian@dynamicenvironmental.com
877.968.4787
dynamicenvironmental.com

Dynamic Environmental Associates says it is the industry-recognized source for NEPA compliance, environmental site assessments, permitting, auditing and reporting. The company says that by adhering to its core principles, DEA has achieved recognition from both the tower industry and peers as leading experts in environmental assessment and compliance. DEA says that for nearly 20 years, it has been providing the communications industry with expert professional environmental services.

See ad on page 65

EMF Telecom

328 Hill Ave.
Nashville, TN 37210
info@emftelecom.com
615.291.6279
emftelecom.com

Engineering Specialties Group

8501 Turnpike Drive, Suite 106
Westminster, CO 80031

aglmediagroup.com

Joel Deis, P.E.

joeld@engineeringspecialtiesgroup.com
303.482.3186
engineeringspecialtiesgroup.com

FDH

6521 Meridien Drive
Raleigh, NC 27616
Christopher Ply
cply@fdh-inc.com
919.755.1012
fdh-inc.com

Matco Services

100 Business Center Drive
Pittsburgh, PA 15205
Dan Witt
dan.witt@matcoinc.com
402.359.6753
matcoinc.com

MidSouth Towers

P.O. Box 6556

Gainesville, GA 30504

Jay Panozzo
jay@midsouthtowers.com
815.693.1565
midsouthtowers.com

MUTI-Sabre Industries Telecom Services

2626 Midwest Court
Champaign, IL 61822
Scott Kisting
skisting@mutionline.com
217.819.3040
mutionline.com

Synergy Concepts

105 Ford Lane
Hazelwood, MO 63042
Ben White
benwhite@synergyconceptsinc.com
314.895.2800
synergyconceptsinc.com

advantage engineers

Combining Technology & Innovation to Provide Network Deployment Solutions

- Site Acquisition
- Engineering
- Zoning Support
- Environmental Due Diligence
- Construction Management

Telecommunications Engineering & Consulting Services
www.advantageengineers.com • 443.367.0003



Sunsight's Antenna Alignment Tool (AAT)

- Eliminates Re-Trips
- Field proven to work in any environment you do
- RF hardened and shielded for use on live towers
- Versatile mounting options
- Light at only 8 pounds
- Measurements based on True North, no need to worry about declination
- Custom, full site closeout reports

Accurate
Versatile
Reliable
Efficient
Durable
Accessible
Customizable

Site Alignment Results
MCO-118
Phase 1 LTE Buildout

Antenna Position	Antenna Azimuth	Antenna Height	Rich D-FIR	Roll	Tilt	Height	Roll	Height	Capture Time/Temp	
Alpha (2)	0	0	3.0	-0.5	0.0	1.2	0.2	145.0	N/C	2013-05-13 15:30:27
Gamma (2)	255	255	3.0	-0.7	2.0	0.4	0.0	145.0	N/C	2013-05-13 15:30:27

Measures Latitude and Longitude of site and each antenna

- Azimuth +/- 1 degree
- Tilt +/- 0.25 degree
- Roll +/- 0.25 degree
- Height +/- 1 foot AGL,
Exceeds all carrier's requirements

Approved by all carriers

*Field-proven, High-quality
Antenna Alignment Solution*

Sunsight

Sunsight Instruments, LLC
125 Candace Drive • Orlando, FL 32751
(321) 244-9443 • sales@sunsight.com
www.sunsight.com



TRM

7468 Candlewood Road
Hanover, MD 21076
Tom Napoli
tnapoli@trmcom.com
240.205.1588
trmcom.com

Valmont Structures

1545 Pidco Drive
Plymouth, IN 46563
Sean Gallagher
sean.gallagher@valmont.com
503.589.6616
valmontstructures.com

See ad on page 135

Vertical Solution

2002 Production Drive
Apex, NC 27539
Korey Stickney
kstickney@verticalsolutions-inc.com
919.321.6167
verticalsolutions-inc.com

Waterford Consultants

P.O. Box 2090
Ashburn, VA 20146-2090
Thomas Ferguson
sales@waterfordconsultants.com
703.910.5054
waterfordconsultants.com

See ad on page 42

INSTALLATION SERVICES

Aerial Infrastructure Services

14026 W. 107th St.
Lenexa, KS 66215
Tom Oren
toren@AerialIServices.com
913.549.4545

aglmediagroup.com



Aero Solutions

5500 Flatiron Parkway, Suite 100
Boulder, CO 80301
Jim Lockwood
info@aerosolutionsllc.com
720.304.6882
aerosolutionsllc.com

Aero Solutions optimizes the load carrying capacity of monopole and tower structures, with thousands of upgrades completed in the United States since 2002. The company's innovative, nonwelded PoleMax reinforcing systems are supported by AeroSoft design software and technical field support.



AFL

170 Ridgeview Center Drive
Duncan, SC 29334
Dennis Beck
sales@afglobal.com
678.576.7641
afglobal.com



AW Solutions

300 Crown Oak Centre Drive
Longwood, FL 32750
Keith Hayter
keith.hayter@awsolutionsinc.com
407.260.0231
awsolutionsinc.com

AW Solutions is licensed throughout the United States, Canada and Caribbean to provide turnkey site infrastructure development and build-to-suit services to the wire-

less, iDAS, oDAS, wireline and fiber industries.

Black Box Network Services

1000 Park Drive
Lawrence, PA 15055-1018
Carly Burton
carly.burton@blackbox.com
724.746.5500
blackbox.com

BlueStream

Professional Services

3305 Highway 60 West
Faribault, MN 55021
contactkgp@kgptel.com
800.755.1950
bluestreampro.com

Coleman

Global Telecommunications

84 Merrill Road
Clifton, NJ 07012-1622
Marty Coleman
marty@colemanglobal.com
973.519.6416
colemanglobal.com



Day Wireless Systems

4700 S.E. International Way
Milwaukie, OR 97222
Dean Ballew
dwssites@daywireless.com
503.659.1240
daywireless.com

Founded in 1969, Day Wireless Systems has 26 offices and 190 towers in the seven western states. The company specializes in collocation, site management, tower construction, system design, sales and service. Day Wireless says it is the largest full-service wireless integrator on the West Coast.



/ SUPPLIERS /

INSTALLATION SERVICES

EMF Telecom

328 Hill Ave.
Nashville, TN 37210
info@emftelecom.com
615.291.6279
emftelecom.com

Flanigan Communications

109 E. Woodsfield St.
Norton, KS 67654
Gary Flanigan
cmf1958@yahoo.com
785.871.0010

MUTI-Sabre Industries Telecom Services

2626 Midwest Court
Champaign, IL 61822
Scott Kisting
skisting@mutionline.com
217.819.3040
mutionline.com

NetStructures

9800 E. Easter Ave., Suite 140
Centennial, CO 80112
Fred McCoy
fred@netstructures.com
303.539.008
netstructures.com

Optiglow Systems

380 Holly Trail
Crownsville, MD 21032
William Imperato
wimperato@optiglow.com
410.409.8061
optiglow.com

Retel Services

5871 Glenridge Drive N.E.,
Suite 110
Atlanta, GA 30328
Kathy Kelly-Jacobs
kathy@retelservices.com
678.292.5723
retelservices.com



SBA Communications

5900 Broken Sound Parkway N.W.
Boca Raton, FL 33487
Lynne Hopkins
request@sbsite.com
800.487.SITE
sbsite.com

As a service provider of wireless infrastructure solutions, SBA says it sets the standard for customer satisfaction by building better wireless. It says its clients depend on it to provide their wireless infrastructure needs at all stages. SBA focuses on tower ownership, leasing, site management, site development, construction and technical services.

See ad on back cover

Shenandoah Tower Service

P.O. Box 956
Staunton, VA 24402-0956
Dave Anthony
davea@shensvc.com
540.569.6890
shenandoahtower.com

SPAA05.com

Kleiweg 24
Waalwijk, FL 5145NB
Hans Le Sage
hans@spaa05.com
003.141.6565005
spaa05.com



Spectracom

1565 Jefferson Road, Suite 460
Rochester, NY 14559
Wade Sober
wade.sober@spectracom.rolia.com

585.321.5810
spectracomcorp.com

The Path Align-R is a high-performance test solution designed for fast, accurate microwave path alignment. The manufacturer says the unit is endorsed by leading wireless communications suppliers, and it provides precise alignment results in about 20 minutes. No power or radios are required on-site. The Path Align-R provides proof of alignment with recorded and documented records.

See ad on page 103

Spider Telecom Construction

P.O. Box 1960
Vega Alta, PR 00692
Carlos A. Rivera
crivera@stcpr.com
787.553.9636

Stainless

100 W. Main St., Suite 400
Lansdale, PA 19446
Ed Deetscreek
ed.deetscreek@stainlessllc.com
215.631.1323
stainlessllc.com

Synergy Concepts

105 Ford Lane
Hazelwood, MO 63042
Ben White
benwhite@synergyconceptsinc.com
314.895.2800
synergyconceptsinc.com

TE Connectivity

541 E. Trimble Road
San Jose, CA 95131
Seri Yoon
seri.yoon@te.com
408.952.2400
te.com/DAS



TRM

7468 Candlewood Road
Hanover, MD 21076
Tom Napoli
tnapoli@trmcom.com
240.205.1588
trmcom.com

Vision Technologies

530 G McCormick Drive
Glen Burnie, MD 20161
Al Saxon
asaxon@visiontech.biz
410.424.2183
visiontech.biz

WesTower Communications

2460 Sand Lake Road
Orlando, FL 32804
Angelique Stephens
ccarlisle@westower.com
818.309.5163
westower.com

INSURANCE

Amerisafe

2301 Highway 190 W.
DeRidder, LA 70634
Marketing Department
aiic-mktg@amerisafe.com
800.897.9719
amerisafe.com



Insurance Services
Global Resources — Client Focused

BB&T — Atlantic Risk Management

5850 Waterloo Road, Suite 240
Columbia, MD 21045
David Saul
dsaul@bbandt.com
410.480.4413
atlanticrisk.com

BB&T — Atlantic Risk Management offers an insurance program

endorsed by PCIA to meet the unique needs of tower owners. Property, liability, auto, workers' compensation and bonds are included.

See ad on page 55

Landmark Dividend

2141 Rosecrans Ave., Suite 2100
El Segundo, CA 90245-4747
Stephanie Simmons
info@landmarkdividend.com
800.843.2024
landmarkdividend.com

See ad on page 111

U.S. Title Solutions

3 Werner Way
Lebanon, NJ 08833
Jim Kudless
jkudless@ustitlesolutions.com
908.849.3017
ustitlesolutions.com

SPINNER || 4.1-9.5 CONNECTORS



Panel Mount Connectors



Bulkhead Connectors



1/2" and 3/8" Field-Fit Connectors



1/4" and 1/2" Jumper Cables

High Frequency Performance Worldwide

Since 1946 SPINNER has been a leader in the development of the highest quality RF components.

For decades SPINNER has been at the forefront of designing Low PIM solutions. PIM performance affects wireless signals and data rates, which eventually affects your customers. Why take a chance on poor PIM performance?

This is also true for today's DAS systems. The N Type connector provides poor PIM performance when compared to a 7-16 connector, but the 7-16 is too big for DAS sytems. The 4.1-9.5 connector is the best available choice, it's the size of an N Type connector but it provides the superior PIM performance of a 7-16 connector.

The 4.1-9.5 connector family includes panel mount, bulkhead, field-fit and jumper products, all available to suit your Low PIM system design.

SPINNER ICT Inc. || Tucker, GA
info-atlanta@spinner-group.com
www.spinner-group.com/us
1-770-263-6326



INSTALLATION SERVICES — INSURANCE



PICKING YOUR PARTNERS

With supplier partners, product quality tends to trump price, while superior customer service tends to trump everything.

By Mike Harrington

So much depends upon having the right partners for your business. The overall operation of any business—whether contractor, manufacturer, facility, or operational site—is only as good as the people, products and supplier partners it has. If employees are the heart and soul of your business, then your partners for products and services are the lifeblood. Picking the right partners can be just as important as choosing the right employees—particularly you're your partners provide big-ticket-item goods and services.

During the past decade or so, an increasing number of smaller businesses, including wireless infrastructure industry firms, have hired dedicated purchasing managers to help them track and choose partners to supply them with products. Smaller businesses also increasingly buy project management and tracking software to help them track project spending, quality products, good suppliers and low prices.





COVER STORY



/ FEATURES /

COVER STORY

Purchasing products and services for a business is a specialized task that can be a daunting endeavor. For many industries, the purchasing management profession is no day at the beach—or shopping spree at the mall. Rather, it's a hydra-headed, shape-shifting monster rife with provisions, promises, factors, fears, options, negotiations and many other details. At least one professional likens purchasing management to spending each workday negotiating with tire sellers in an effort to buy the absolute best set of tires at the best price for a different car driven in a different climate—all while trying to capitalize on every special offer and discount.

Like selecting a new set of tires, choosing a product or service partner based on price alone is seldom the best way to go. For one thing, quality tends to trump price for both contractors and customers alike. More likely your supplier choice will depend on a wide range of factors including value, quality, reliability and service. Making the mistake of picking the wrong partners can quickly turn into a nightmare.

Still, some businesses in some industries are lucky to have formed long-term relationships with their suppliers and don't need to look for new ones. "There isn't one supplier that I found needed to be replaced," said John Paleski, owner and president Subcarrier Communications, a tower site management and telecommunications infrastructure development company with headquarters in Old Bridge, N.J.

Of course, for most companies purchasing doesn't always work so smoothly, or else there would be no need for purchasing managers. Because purchasing products and services is so complicated, and especially because mistakes can be expensive, most corporations have purchasing managers. Many of these procurement professionals have certified purchasing manager (CPM) credentials.

Most corporations have long employed computerized purchasing and procurement systems and order-management software to facilitate purchasing



management systems that can also manage a tender process and ad hoc purchasing activities. These programs are tailored to help the purchasing department with everything from what is in the inventory and what needs to be ordered to when things need to arrive. Therefore, most procedures for purchasing agents are centered on the use of software to perform many of the daily functions.

LIFE OF A PURCHASING MANAGER

The fundamental job of a purchasing manager is to ensure that goods are purchased at the best price and terms to deliver the best profit for the company. This means that strong, clear purchasing procedures, including purchase orders and purchase requisitions, need to be in place.

According to eHow, an online how-to guide with more than 1 million articles and 170,000 videos, purchasing managers strive to make the best deals for their companies, while considering product cost, quality, availability, reliability and support when choosing supplies and suppliers. They dedicate endless hours to studying sales records, evaluating



inventory levels, projecting demand, researching foreign and domestic suppliers and staying abreast of financial and political changes that could potentially affect the supply of, and demand for, necessary materials.

CareerBuilder.com, the online employment website, defines purchasing manager duties as follows:

- Maintain records of goods ordered and received
- Locate vendors of materials, equipment or supplies and interview them to determine product availability and terms of sales
- Prepare and process requisitions and purchase orders for supplies and equipment
- Control purchasing department budgets
- Interview and hire staff, and oversee staff training procedures
- Review purchase order claims and contracts for conformance to company policy

if the products come from overseas supplies. These procurements typically are handled by the most experienced purchasing managers. In addition to negotiating skills, they need in-depth knowledge of specific products and market conditions.

WHAT TO LOOK FOR IN A SUPPLIER

“When choosing suppliers, one should consider quality, reliability, and service, as well as value for money,” said Business Gateway, a business consulting firm with locations throughout Scotland. “How you weigh the importance of these different factors will depend on your business priorities and strategy. There are a number of key characteristics that you should look for when identifying and short-listing possible suppliers. Good suppliers should be able to demonstrate that they can offer the following benefits.” Business Gateway prepared this checklist of supplier attributes:

Quality and Reliability: The quality of your supplies needs to be consistent—your customers will associate poor quality with you, not your suppliers. Equally, if your supplier lets you down with a late delivery or poor quality supplies, you may let your customer down.

Speed and Flexibility: Being able to place frequent, small orders lets you avoid tying up too much working capital in stock. Flexible suppliers help

you respond quickly to changing customer demands and sudden emergencies.

Value: The lowest price is not always the best value. If you want reliability and quality from your suppliers, you’ll have to decide how much you’re willing to pay for your supplies and the balance you want to strike between cost, reliability, quality and service.

Strong Service and Clear Communication: You need your suppliers to deliver on time or give you plenty of warning if they can’t. The best will want to talk with you regularly about what needs you have now and how they can better serve you the future.

Like selecting a new set of tires, choosing a product or service partner based on price alone is seldom the best way to go.

These days, it’s only natural that most consumers, including purchasing managers, start their search for suppliers on the Internet. But most purchasing managers begin their days looking through reports, checking production schedules and noting any changes that might have happened from since the previous day. Purchasing managers within a company are usually each given a set responsibility for specialized items that the company uses on a regular basis—anything from purchasing office supplies to importing electronics from overseas. Each set of items has its place in the company, but some are easier to obtain than others and often take a great deal of planning to procure, especially

aglmediagroup.com



Finally, according to Business Gateway, it's only common sense to focus your efforts on choosing and managing strategic suppliers who provide goods or services that are essential to your business. "A strong relationship between buyer and supplier will benefit both sides," according to the consulting firm. "You want your suppliers to make every effort to provide the best service possible. Don't be afraid to remind your suppliers how important they are to your business.

"A strong relationship between buyer and supplier will benefit both sides"

Experts agree that the best way to deal with supplier partners is to acquire products in the right quantity, of the right quality, at the right cost, and at the right time and place. Avoid over-dependence on one partner. Cultivate good relationships with several partners, so that when one is unable to come through, you will always have a backup.

It pays to promote closer cooperation with all of your key partners. For instance, you may need to pay a higher premium for specific assurances or reward good service by paying more to certain suppliers who are prepared to go over and above what is usually expected of them. These actions can foster a special relationship, which ironically may save you money in the long run. Your partners and vendors can give you detailed specifications regarding products you have purchased and products you are considering purchasing.

SUPPLIERS FOR CONSTRUCTION SITES

Contractors that perform construction work at sites all over the country typically develop relationships with partners they trust. The secret to success for some companies is simple: Treat your supplier partners well, and you'll be well treated. "Some organizations are net 30 or net 60 (a credit term, in which a client has either 30 or 60 days to pay the bill)," said Subcarrier's John Paleski. "We pay for all of our supplies right away. That really benefits both parties. It especially benefits me, because we don't have a list of payables that we have to worry about. And it benefits the supplier because they get paid right away.

"Our business requires that we work in faraway locations, including California or Hawaii, so we have to trust the contractors we hire are doing a good job for us," Paleski continued. "But, in the same vein, they have to trust us as well if they're going to get paid. So it helps to have very long-standing rela-

tionships with all the different contractors and suppliers because they trust you. And if they trust you, they're going to do the work. If they don't trust you, you're not going to get your work done. Or, you're going to have to hire someone who may not be as qualified—a contractor who needs the work. That's why relationships in our industry are more important than in most industries — because I can't go to every site to supervise every little thing."

According to MonsterFm.com, a website founded to help FM start-ups, the best tower supplier partners will be those who share the following attributes:

In-house engineering support: Look for a supplier who has the in-house capability to design a tower to meet the particular criteria of your location and usage. Beware of suppliers who sell ready-made solutions to your tower needs.

Professional, registered engineers: Be sure that professional, registered engineering in your state is available through the tower manufacturer. This certification assures you that the manufacturer has the credentials and capability to design a tower that will provide the required performance, and that the documentation will be timely and certified.

Tower experience: As with nearly any industry, the best, most-qualified suppliers are those who have been in the business the longest. Look for a supplier with at least 20 years' experience. Be sure to ask for a list of references.



Responsiveness: Look for a tower supplier with the ability to quickly give you the right answers to your tower design questions. During the design construction process, prompt response to design changes and modifications of documentation can be key. A timely response to your questions can be a valuable benefit of selecting the right manufacturer.

FACTORS IN PICKING THE RIGHT PARTNER

What's the best way to find suppliers in a very specialized industry? Meyer Tool & Manufacturing, Oak Lawn, Ill., which specializes in the design and manufacture of cryogenic, vacuum and pressure technologies for scientific and commercial applications, puts it this way: "We make buying decisions all the time. Most are trivial, and some are important. The selection of the supplier for the vacuum vessel, dewar, etc., will make the difference between real 'plug and play' integration vs. a more complicated process to integrate the component.

From our yearly customer surveys we see five factors that influence buying decisions: price, quality, schedule, experience and responsiveness. Each customer values these factors differently. The evaluation of these factors based on the bid responses leads to the determination of the best cost."

MEYER DETAILS THE FACTORS

Price: This factor is easiest to evaluate, but the lowest price is not always your best choice.

Quality: This is hard to quantify. Use the supplied references. Ask for more if you are not sure. Anyone you are asking to bid should be able to supply three good references, but what about six or 10?

Schedule: Be up front with the supplier about schedule. Tight schedules often can lead to higher prices. If the schedule is important, indicate it in the request document. Ask the references about delivery.

Experience: Who are the supplier's customers? What value contracts do they give them? Are the references enthusiastic or lukewarm about the supplier?

Responsiveness: Again, what do the references



say? How were you treated during the bid? What sort of information/feedback did you get in the quotation? Did you get a price or a reasonable explanation of what to expect?

Meyer recommends asking a supplier straight out: Have you built X before? What project? When? What size/shape were the parts? If you're not satisfied with the answers, move on to the next supplier.

It's important to ask for references. "Explore possible mutual connections with the supplier," Meyer said. "Follow up and contact the references. How do you decide to whom to tender a request? If their references don't check out, skip them. Follow your instinct. You're sending out the request, not an order. If you've received good reference feedback and had a good conversation, try them out.

If you want to be analytical about it, look at your checklist. Assign a weight (0 to 5) to each item. Add up the scores—voilà—pick your winners."

About the author:

Mike Harrington is a freelance writer in Prairie Village, KS.

aglmediagroup.com



/ SUPPLIERS /

INTERMODULATION STUDIES

Global RF Solutions

1900 W. Chandler Blvd.,
Suite 15-228
Chandler, AZ 85226
Marv Wessel
marv@grfs.net
480.814.1393
grfs.net

Lawrence Behr Associates

3400 Tupper Drive
Greenville, NC 27834
Mike Britner
lbgrp@lbgroup.com
252.757.0279
lawrencebehrassociates.com

LR Kimball

615 W. Highland Ave.
Ebensburg, PA 15931
Bill Waugaman
communications.technology@lrkimball.com
814.472.7700
lrkimball.com

PierCon Solutions

63 Beaver Brook Road, Suite 201
Lincoln Park, NJ 07035
Rich Conroy
rich.conroy@piercon.net
973.628.9330
piercon.net

Radio Licensing Services

P.O. Box 22161
Milwaukie, OR 97222
Rick Mills
radiolicensing@cuaccess.net
800.304.8821
radiolicensing.com

RCC Consultants

100 Woodbridge Center Drive
Woodbridge, NJ 07095
Mike Hunter
info@rcc.com
732.404.2400
rcc.com

SoftWright

P.O. Box 7205
Charlottesville, VA 22906
Jason Burkholder
sales@softwright.com
303.344.5486
softwright.com

Telewave

660 Giguere Court
San Jose, CA 95133
sales@telewave.com
800.331.3396
telewave.com

Telewave designs and manufactures RF infrastructure equipment for wireless communication systems and interoperability. Customers include public safety organizations; local, county and federal agencies; industry; and the military.

See ad on page 27



Waterford Consultants

P.O. Box 2090
Ashburn, VA 20146-2090
Thomas Ferguson
sales@waterfordconsultants.com
703.910.5054
waterfordconsultants.com

Waterford Consultants offers a wide array of professional and regulatory consulting services with expertise in AM detuning, RF emissions analysis (EME), intermodulation studies, FAA certification and filing, site audit and third-party inspection, and tower structural and appurtenance mapping. Waterford says it has a national team of highly respected and reputable experts who are committed to providing superior, timely and budget-sensitive customer service. Waterford says it

understands regulatory requirements and can alleviate the burden of FCC compliance for its customers.

See ad on page 42

LIGHTNING PROTECTION

Alliance

2 Frassetto Way
Lincoln Park, NJ 07035
alliancesales@alliancecomm.com
888.821.4797
alliancecomm.com

Alltec

64 Catalyst Drive
Canton, NC 28716
Eric Schilling
info@alltecglobal.com
828.646.9290
alltecglobal.com

See ad on page 43

Electronics Research

7777 Gardner Road
Chandler, IN 47610
David White
sales@eriinc.com
812.925.6000
eriinc.com

Harger Lightning & Grounding

301 Zielger Drive
Grayslake, IL 60030
hargersales@harger.com
800.842.7437
harger.com

Huber+Suhner

19 Thompson Drive
Essex Junction, VT 05452
Dick Schmidt
info@hubersuhner.com
630.816.4021
hubersuhner.com

See ad on page 134

INTERMODULATION STUDIES - LIGHTNING PROTECTION



*Picking the right person for the right reasons
at the right time is an art form.*

—Dr. Barton Goldsmith

LBA Technology

3400 Tupper Drive
Greenville, NC 27834
Byron Johnson
lbgrp@lbagroup.com
252.757.0279
lbatechnology.com

Lyncole XIT Grounding

3547 Voyager St.
Torrance, CA 90503
Leslie Provenzano
lprovenzano@lyncole.com
310.214.4000
lyncole.com



NexTek

2 Park Drive, Building #1
Westford, MA 01886
Mike Kauffman
sales@nexteklightning.com
978.486.0582
nexteklightning.com

NexTek designs and manufactures coaxial surge arrestors with performance from DC to 18 GHz and with transient ratings to 200 kA. The high-quality protectors feature

a 10-year warranty and competitive pricing, and they are made in the United States. NexTek says, "Protect your investment by using NexTek arrestors."

Pctel

20410 Observation Drive,
Suite 200
Germantown, MD 20876
Chintan Fafadia
chintan.fafadia@pctel.com
301.444.2047
pctel.com



INSPIRING INNOVATIONS

Phoenix Contact

586 Fulling Mill Road
Middletown, PA 17057
Technical Service
info@phoenixcon.com

SPINNER || DAS Products

Multi-Fit Connectors for Plenum Cable



Splitters



1/4", 3/8" and 1/2" Jumper Cables



Mobile Network Combining Systems



Since 1946 SPINNER has been a leader in the development of the highest quality RF components.

For decades SPINNER has been at the forefront of designing Low PIM solutions. PIM performance affects wireless signals and data rates, especially with Indoor and outdoor DAS systems.

SPINNER provides a wide variety of Low PIM products that are designed with DAS networks in mind. Our Mobile Network Combining System is used in Passive and Hybrid DAS networks, where multiple frequencies or multiple carriers need to be combined to meet technical and cost objectives.

The 4.1-9.5 connector family includes panel mount, bulkhead, field-fit and jumper products, all available to suit your Low PIM DAS system design. SPINNER also has connectors for Plenum cables, as well as Low PIM splitters and combiners for your growing network. Please contact us for more information on SPINNER DAS products.

SPINNER ICT Inc. || Tucker, GA
info-atlanta@spinner-group.com
www.spinner-group.com/us
1-770-263-6326



High Frequency Performance Worldwide

LIGHTNING PROTECTION



/ SUPPLIERS /

717.944.1300
phoenixcontact.com

Phoenix Contact develops and manufactures industrial electrical and electronic technology products that power, protect, connect and automate systems and equipment for many industries. Phoenix Contact employs more than 12,000 people worldwide, including 630 in the United States.

See ad on page 34

Pioneer Energy Products (Peprö)

671 Colbert Ave.
Oil City, PA 16301
Kelly Lander
klander@peprollc.com
814.676.5688
peprollc.com

See ad on page 143

Southwire

240 Chestnut St.
Warwick, RI 02888
Karen Lawrence
bruce.wasser@southwire.com
401.780.2035
southwire.com/industrial/telcoflex.htm

See ad on page 121



A **valmont** COMPANY

Valmont Site Pro 1

15 Oser Ave.
Hauppauge, NY 11788
Steve Hagee
steven.hagee@valmont.com
888.GETPRO1
sitepro1.com

Valmont Site Pro1 says it is the industry's leading manufacturer and distributor of high-quality wireless site components. The company's broad product offering is available for same-day shipping from any one of its six distribution centers located in Atlanta; Los Angeles; New York; Dallas, Plymouth, IN.; and Salem, OR. Products include coax cable accessories, grounding components, ice bridges, antenna mounts and platforms, guy material, fiber components and safety products.



Wanho Manufacturing

137 Mattatuck Heights
Waterbury, CT 06705
Sales
sales@wanho.com
203.759.3744
wanho.com

See ad on page 137

LOANS

Peppertree Capital Management

86 West St.
Chagrin Falls, OH 44022
Howard Mandel
hmandel@peppertreecapital.com
440.528.0333
peppertreecapital.com

See ad on page 141

RBC Capital Markets

3 World Financial Center, 200
Vesey St., 11th Floor
New York, NY 10281

Nick Stevenson
bruce.wilmsen@rbccm.com
212.428.6405
rbccm.com/communications

MAINTENANCE

Aerial Infrastructure Services

14026 W. 107th St.
Lenexa, KS 66215
Tom Oren
toren@AerialIServices.com
913.549.4545

AFL

170 Ridgeview Center Drive
Duncan, SC 29334
Dennis Beck
sales@afglobal.com
678.576.7641
afglobal.com

Allstate Tower

P.O. Box 25
Henderson, KY 42419
Kevin Roth
Kroth@allstatetower.com
270.830.8512
allstatetower.com

See ad on page 161

Anchorguard

2224 E. 39th St. N.
Sioux Falls, SD 57104
Scott Bartlett
dscott@anchorguard.com
800.653.3392
anchorguard.com

AnchorGuard provides a corrosion control system for guy anchors and helicals. The company's monitoring device saves its customers time during inspections and provides them with peace of mind for what's going on "down under."

LIGHTNING PROTECTION – MAINTENANCE



Some folks were just born to sell towers.

When you think towers, think MVP.

As one of the nation's most effective investment banking firms, MVP is known by industry veterans and clients alike as the advisor you can trust to listen carefully, execute flawlessly, uphold confidentiality and deliver the results you want.

Shouldn't you have MVP working for you?



MEDIA VENTURE PARTNERS

Telecom • Media • Technology

For a confidential discussion or more information,
Call 415.391.4877 or visit www.mediaventurepartners.com
aqlmediagroup.com

Securities and Advisory Services are offered through Financial Telesis Inc., Member SIPC/FINRA.

San Francisco | Boulder | Kansas City | Boston



/ SUPPLIERS /

Anritsu

Discover What's Possible™

Anritsu

1155 E. Collins Blvd., Suite 100
Richardson, TX 75081
Technical Support
marcom@anritsu.com
800.ANRITSU
anritsu.com

Anritsu, a global provider of innovative test and measurement solutions, provides solutions for existing and next-generation wired and wireless communication systems and operators. Products include wireless, optical, microwave/RF and digital instruments, together with operations support systems for R&D, manufacturing, installation and maintenance.

See ad on page 1

Doty-Moore Tower Services

100 W. Main St., Suite 400
Lansdale, PA 19446
Ed Deetscreek
ed.deetscreek@stainlessllc.com
215.631.1323
stainlessllc.com

EMF Telecom

328 Hill Ave.
Nashville, TN 37210
info@emftelecom.com
615.291.6279
emftelecom.com

FDH

6521 Meridien Drive
Raleigh, NC 27616
Dan Sammartano
dsammartano@fdh-inc.com
919.755.1012
fdh-inc.com

Ingenuity Industries

1114 G St.
Marysville, CA 95901
Matthew Younce
matthew@bondwasher.com
530.933.1522
bondwasher.com

skisting@mutationline.com
217.819.3040
mutationline.com

MUTI-Sabre Industries Telecom Services provides a variety of services to the telecommunications industry

During interviews be candid about your typical payment schedules to avoid future conflict.

Legacy Power Systems

P.O. Box 360
Burley, WA 98322
Jamie Tracy
jamiet@legacytowers.com
253.858.0214
legacypower.com

including tower construction, modifications, maintenance, inspections, microwave design and deployment, equipment integration, generators and HVAC maintenance.

Legacy Telecommunications

1566 E. Weber Road
Ritzville, WA 99169
Ryan J. Tracy
ryant@legacytowers.com
509.659.4470
legacytowers.com

NetStructures

9800 E. Easter Ave., Suite 140
Centennial, CO 80112
Fred McCoy
fred@netstructures.com
303.539.008
netstructures.com

Matco Services

100 Business Center Drive
Pittsburgh, PA 15205
Dan Witt
dan.witt@matcoinc.com
402.359.6753
matcoinc.com

Penn-Tech International

3 S. Bacton Hill Road,
Unit 2
Frazer, PA 19355
Thomas Hedberg
pti@ptii.net
484.395.0145
ptii.net



Sabre Industries Telecom Services

MUTI-Sabre Industries Telecom Services

2626 Midwest Court
Champaign, IL 61822
Scott Kisting



Retel Services

5871 Glenridge Drive N.E.,
Suite 110

MAINTENANCE



Atlanta, GA 30328
Kathy Kelly-Jacobs
kathy@retelservices.com
678.292.5723
retelservices.com

Retel Services, a certified Women's Business Enterprise, offers a self-performed turnkey solution. The company's experienced team delivers site acquisition, project management, environmental, engineering and construction services.



SBA Communications
5900 Broken Sound Parkway N.W.
Boca Raton, FL 33487
Lynne Hopkins
request@sbsite.com
800.487.SITE
sbsite.com

As a service provider of wireless infrastructure solutions, SBA says it sets the standard for customer satisfaction by building better wireless. It says its clients depend on it to provide their wireless infrastructure needs at all stages. SBA focuses on tower ownership, leasing, site management, site development, construction and technical services.

See ad on back cover

Shenandoah Tower Service
P.O. Box 956
Staunton, VA 24402-0956
Dave Anthony
davea@shensvc.com
540.569.6890
shenandoahtower.com

aglmediagroup.com



SOLAR COMMUNICATIONS INTERNATIONAL

Solar Communications
8885 Rio San Diego Drive,
Suite 207
San Diego, CA 92108
Steve Holborn
sholborn@rftransparent.com
619.243.2750
rftransparent.com

Solar Communications offers an array of concealment products and services for integrating wireless infrastructure into the community character, making SCI products what the company calls the ideal choice in any setting.

See ad on page 45

TRM
7468 Candlewood Road
Hanover, MD 21076
Tom Napoli
tnapoli@trmcom.com
240.205.1588
trmcom.com

UniTech Services Group
295 Parker St.
Springfield, MA 01151
Stephen Hofstatter
shofstatter@unitechus.com
413.304.2100
unitech-rf.com

See ad on page 131



Unites States Tower Services
5263 Agro Drive

Frederick, MD 21703
Quentin Ellis
jim.martin@ustowerservices.com
301.874.5885
ustowerservices.com

United States Tower Services is based in Frederick, Md. Its business encompasses the sales, installation, construction, inspection, maintenance, repair, restructure, service and support of communications towers and related facilities.

Waterford Consultants
P.O. Box 2090
Ashburn, VA 20146-2090
Thomas Ferguson
sales@waterfordconsultants.com
703.910.5054
waterfordconsultants.com

See ad on page 42



Western Iowa Tech Corporate College
4647 Stone Ave.
Sioux City, IA 51106
Bill Koontz
bill.koontz@witcc.edu
712.274.8733
corporatecollege.biz

Western Iowa Tech Corporate College offers what it calls unsurpassed customized training, combining classroom instruction reinforced with actual hands-on techniques. Training is available on-site at its campus or in its state-of-the-art mobile classroom.

See ad on page 139



/ SUPPLIERS /

WesTower Communications

2460 Sand Lake Road
Orlando, FL 32804
Angelique Stephens
ccarlisle@westower.com
818.309.5163
westower.com

MAPPING & SOFTWARE

Aerial Infrastructure Services

14026 W. 107th St.
Lenexa, KS 66215
Tom Oren
toren@AerialIServices.com
913.549.4545

Alden

10 Inverness Center Parkway,
Suite 500
Birmingham, AL 35242
Ashley Little
info@aldensys.com
205.978.2430
aldensys.com

Guymast

1110 Finch Ave. West, Suite 716
Toronto, ON M3J 2T2
Canada
Simon Weisman
simon@weisman-consultants.com
416.736.7453
guymast.com

iBwave

7075 Robert-Joncas, Suite 95
Montreal, QC H4M 2Z2
Canada
Juan Felipe Gonzalez
info@ibwave.com
514.397.0606
ibwave.com

SoftWright

P.O. Box 7205
Charlottesville, VA 22906
Jason Burkholder
sales@softwright.com
303.344.5486
softwright.com

Tower Maps

38659 Bolington Road
Lovettsville, VA 20180
David Ward
info@towermaps.com
540.822.5092
towermaps.com



Tower Numerics

1050 Waltham St., Suite 430
Lexington, MA 02421
Peter Chojnacki
info@towernx.com
855.TOWERNX
towernx.com

Tower Numerics is the developer of tnxTower (formerly RISA-Tower), which it says is the industry standard software for tower analysis and design.

Waterford Consultants

P.O. Box 2090
Ashburn, VA 20146-2090
Thomas Ferguson
sales@waterfordconsultants.com
703.910.5054
waterfordconsultants.com

See ad on page 42

MONITORING

Asentria

1200 N. 96th St.
Seattle, WA 98103
Sales
chuck.erickson@asentria.com
206.344.8800
asentria.com



Bird Technologies

30303 Aurora Road
Solon, OH 44139
Tom Boyle
sales@birdrf.com
440.519.2172
birdrf.com

See ad on page 161

Davicom

2300 Leon-Harmel, Suite 220
Quebec, QC G1N 4L2
Canada
Guy Fournier
dvsales@davicom.com
418.682.3380
davicom.com

DeltaNode

30303 Aurora Road
Solon, OH 44139
Tom Boyle
tboyle@birdrf.com
440.248.2172
deltanode.com

See ad on page 161

High Gain Wireless

P.O. Box 308
Great Falls, VA 22066-0308
Tom Ferguson
tferguson@highgainwireless.com
717.592.9578
highgainwireless.com



Supra
4001 Fairview Industrial
Drive S.E.
Salem, OR 97302
503.545.7402
suprasystems.com/traccess



Unimar
3195 Vickery Road
North Syracuse, NY 13212-4574
Christopher Phelps
maurita@unimar.com
315.699.4400
unimar.com

As a provider of lighting solutions designed specifically to meet customers' needs, Unimar says it learns every aspect of its customers' business and regulatory needs, provides expertise in designing and building their lighting systems, and follows up with customer support. Unimar says the result is greater reliability, economy and performance.

See ad on page 53

MONITORING/ REMOTE

Asentria
1200 N. 96th St.
Seattle, WA 98103
Sales
chuck.erickson@asentria.com
206.344.8800
asentria.com

Axell Wireless
15950 N. Dallas Parkway,
Suite 400

aglmediagroup.com

Dallas, TX 75248
Matthew Thompson
info@axellwireless.com
972.361.8038
axellwireless.com

Bird Technologies
30303 Aurora Road
Solon, OH 44139
Tom Boyle
sales@birdrf.com
440.519.2172

birdrf.com

See ad on page 161

Davicom
2300 Leon-Harmel, Suite 220
Quebec, QC G1N 4L2
Canada
Guy Fournier
dvsales@davicom.com
418.682.3380
davicom.com



www.ssc.us.com
tel: (913)-438-7700

The expertise and experience to meet all your needs and realize your goals

- Site Acquisition
- Regulatory Strategies
- Engineering
- Architecture
- Construction

serve solve communicate

MONITORING – MONITORING/REMOTE

**Don't leave your towers in
the dark.**



**The New Vanguard™ II LED Series
Coming Early 2014**

**Avian Compliant
Programming**

IR (NVG) Capable

Lighter Enclosure

Smaller Marker Design

48 VDC Input Option

Vanguard™ II comes with a new system enclosure to simplify installation, reduce operating temperature, and improve accessibility. A new marker has been designed to be lighter and more compact than ever before, which allows for easy installation and durable operation. Vanguard™ II has industry leading surge suppression making it more resilient to lightning induced surges. DC Power input, and infrared for better visibility through night vision goggles, further add to the list of options available with the Vanguard™ II . Call our sales team or go on our website to learn more.

> Flash Technology

888.313.5274

flashtechnology.com



DeltaNode

30303 Aurora Road
Solon, OH 44139
Tom Boyle
tboyle@birdrf.com
440.248.2172
deltanode.com

See ad on page 161

Dialight

Dialight

1501 State Route 34
Farmingdale, NJ 07727-3932
info@dialight.com
732.919.3119
dialight.com

Dialight offers the Vigilant line of obstruction LED lighting, controls and monitoring systems. With FAA certification for all tower and obstruction types and heights, Dialight says the new Vigilant obstruction line provides worry-free operation, lower power consumption, smaller size, less wind load and lighter weight.

See ad on page 118

Flash Technology

Flash Technology

332 Nichol Mill Lane
Franklin, TN 37067
Technical Sales
gayle.mason@spx.com
615.503.2025
flashtechnology.com

Flash says it is the world leader in FAA-approved aviation obstruction lighting, designed for easy installation, low power consumption and reduced maintenance with the latest in LED technology. Flash also offers

aglmediagroup.com

component-level training and a 24/7/365 national operations center. Its product solutions enable customers to obtain QLI waivers. Flash Technology's slogan is: "Simply the Best!"

See ad on page 92

High Gain Wireless

P.O. Box 308
Great Falls, VA 22066-0308
Tom Ferguson
tferguson@highgainwireless.com
717.592.9578
highgainwireless.com

Remote Monitoring Services

7732 County Road 150
Salida, CO 81201
Art Stone
hillary@stonetechnology.com
719.539.1222
stonetechnology.com



Sunsight Instruments

125 Candace Drive
Maitland, FL 32751
Marla Riggs
sales@sunsight.com
321.244.9443
sunsight.com

Sunsight says it is the industry leader in the development and manufacturing of antenna alignment sensors, monitoring systems and tools. Their products will help you build your network and keep your signal strong. Contractors and carriers will benefit from eliminating re-trips and site level closeouts.

See ad on page 74

Supra

4001 Fairview Industrial Drive S.E.
Salem, OR 97302
503.545.7402
suprasystems.com/traccess

TWR Lighting, Inc. **WARR**
Enlightened Technology®

TWR Lighting

4300 Windfern Road
Houston, TX 77041-8943
Jeremy Lochner
jlochner@twrlighting.com
713.973.6905
twrlighting.com

TWR says it is "your one-source solution for LED lighting and wireless monitoring." With more than 100,000 systems installed worldwide, TWR says its field-proven, proprietary technology provides the lowest power consumption and community-friendly narrow beam optics, and it allows for a single controller and cable installation even with multiple flash heads. TWR says it has the most comprehensive five-year complete system warranty, and that it had the first FCC/FAA avian-compliant lighting system. Paired with its wireless monitoring systems, TWR's systems allow for yearly light inspections, which saves customers thousands of dollars over the system life.

See ad on page 125

Unimar

3195 Vickery Road
North Syracuse, NY 13212-4574
Christopher Phelps
maurita@unimar.com
315.699.4400
unimar.com

See ad on page 53



/ SUPPLIERS /

Waterford Consultants

P.O. Box 2090
Ashburn, VA 20146-2090
Thomas Ferguson
sales@waterfordconsultants.com
703.910.5054
waterfordconsultants.com

See ad on page 42

Westell Technologies

750 N. Commons Drive
Aurora, IL 60504
Sales
contactsales@westell.com
800.377.8766
westell.com

PAINTING

Allstate Tower

P.O. Box 25
Henderson, KY 42419
Kevin Roth
Kroth@allstatetower.com
270.830.8512
allstatetower.com

See ad on page 161



BASE

Base Group

5636 Kendall Court U-F
Arvada, CO 80002
Dutch Purnell
contact@basepainters.com
303.408.6643
basepainters.com



GME Supply

1801 Westfall Drive
Columbia, MO 65202
Jim Zepp
info@gmesupply.com
718.210.3913
gmesupply.com

GME Supply says it is America's premier outfitter of equipment and supplies. It says its mission is to keep workers safe and productive while on the job. The company asks customers to "climb higher with GME Supply, your trusted resource for expert advice and superior service."

See ad on inside back cover

Synergy Concepts

105 Ford Lane
Hazelwood, MO 63042
Ben White
benwhite@synergyconceptsinc.com
314.895.2800
synergyconceptsinc.com

POINT-TO-POINT PRODUCTS

Advantage Communications

515 S. Highland Drive
Hollywood, FL 33021
Mark Lavallee
mark.lavallee@advantage-com.com
954.961.2642
advantage-com.com

Alliance

2 Frassetto Way
Lincoln Park, NJ 07035
alliancesales@alliancecomm.com
888.821.4797
alliancecomm.com

DragonWave

600-411 Legget Drive
Kanata, ON K2K 3C9
Canada
Bill Paulsen
info@dragonwaveinc.com
613.599.9991
dragonwaveinc.com

EBlink

7011 Koll Center Parkway,
Suite 164
Pleasanton, CA 94566
Frederic Leroudier
frederic.leroudier@e-blink.com
408.420.5858
e-blink.com

Exalt Communications

254 E. Hacienda Ave.
Campbell, CA 95008
Pamela Valentine
pvalentine@exaltcom.com
408.688.0200
exaltcom.com

PierCon Solutions

63 Beaver Brook Road, Suite 201
Lincoln Park, NJ 07035
Rich Conroy
rich.conroy@piercon.net
973.628.9330
piercon.net

Positron

5101 Buchan St., Suite 220
Montreal, QC H4P 2R9
Canada
Salvatore Carbonaro
scohen@positron.ca
514.345.2214
positronpower.com

MONITORING / REMOTE - POINT-TO-POINT PRODUCTS

RAD Data Communications

900 Corporate Drive
Mahwah, NJ 07430
Chris Fleming
market@radusa.com
201.529.1100
radusa.com

RADIO FREQUENCY SYSTEMS
The Clear Choice®



Radio Frequency Systems

200 Pond View Drive
Meriden, CT 06450
Paula Mennone-Preisner
sales.americas@rfsworld.com
800.321.4700
rfsworld.com

Denver, CO 80239
Daniel White
salesna@saftehnika.com
720.502.0724
saftehnika.com/en/spectrumalyzer

Tarana Wireless

2953 Bunker Hill Lane, #100
Santa Clara, CA 95054
Luke Angelus
info@taranawireless.com
617.413.4373
taranawireless.com

Tessco Technologies

11126 McCormick Road
Hunt Valley, MD 21031-1494

POWER DISTRIBUTION EQUIPMENT



A Benny Lee Company

DuraComm

6655 Troost Ave.
Kansas City, MO 64131
Joe White
sales@duracomm.com
816.472.5544
duracomm.com

DuraComm is a source of ultra-reliable AC-to-DC switch mode power supplies, DC-to-DC power converters, battery management and charging systems, DC power distribution equipment, and complementary accessories.

Intelligent Power Management

901 Jupiter Road
Plano, TX 75074
Clint Pingleton
diana_stan@jabil.com
888.476.4752
intelligentpowermgmt.com

Legacy Power Systems

P.O. Box 360
Burley, WA 98322
Jamie Tracy
jamiet@legacytowers.com
253.858.0214
legacypower.com

MUTI-Sabre Industries Telecom Services

2626 Midwest Court
Champaign, IL 61822
Scott Kisting
skisting@mutionline.com
217.819.3040
mutionline.com

*Friendship is essentially a partnership.
-Aristotle*

Radio Frequency Systems (RFS) is a global designer and manufacturer of cable, antenna and tower systems, along with active and passive RF conditioning modules, providing total-package solutions for outdoor and indoor wireless infrastructure. RFS serves OEMs, distributors, system integrators, operators and installers. Its customers include the four largest wireless carriers, the majority of tier 2 and 3 wireless carriers in North America and many of the top wireless and microwave OEMs worldwide.

See ad on page 57

SAF Tehnika JSC

10500 E. 54th Ave., Unit D

John Celentano
celentanoj@tessco.com
410.229.1186
tessco.com

Total Telecom Consulting

2218 Boustead St.
Pittsburgh, PA 15216
Robert Stevens
rsteven@totaltelecomconsulting.com
412.450.0005
totaltelecomconsulting.com

Trango Systems

14118 Stowe Drive, Suite B
Poway, CA 92064
John Seaman
sales@trangosys.com
858.391.0010
trangosys.com

aglmediagroup.com

POINT-TO-POINT PRODUCTS – POWER DISTRIBUTION



/ SUPPLIERS /

Southwire

240 Chestnut St.
Warwick, RI 02888
Karen Lawrence
bruce.wasser@southwire.com
401.780.2035
southwire.com/industrial/telcoflex.htm

See ad on page 121

Westell Technologies

750 N. Commons Drive
Aurora, IL 60504
Sales
contactsales@westell.com
800.377.8766
westell.com

POWER SUPPLIES



Alpha Technologies

7700 Riverfront Gate
Burnaby, BC V5J 5M4
Canada
sales@alpha.ca
800.667.8743
alpha.ca

Alpha Technologies designs and manufactures powering solutions for evolving wireless networks. With over 35 years of expertise, Alpha offers superior AC, DC and renewable energy powering solutions.

See ad on page 39



A Benny Lee Company

DuraComm

6655 Troost Ave.
Kansas City, MO 64131
Joe White
sales@duracomm.com
816.472.5544
duracomm.com

DuraComm is a source of ultra-reliable AC-to-DC switch mode power supplies, DC-to-DC power converters, battery management and charging systems, DC power distribution equipment, and complementary accessories.



Eltek

2925 E. Plano Parkway
Plano, TX 75074
Sales
sales.us@eltek.com
469.330.9100
eltek.com

Southwire

240 Chestnut St.
Warwick, RI 02888
Karen Lawrence
bruce.wasser@southwire.com
401.780.2035
southwire.com/industrial/telcoflex.htm

See ad on page 121

Talley

12976 Sandoval St.
Santa Fe Springs, CA 90670
Celina Frazier
sales@talleycom.com
562.906.8023
talleycom.com

Trojan Battery

12380 Clark St.
Santa Fe Springs, CA 90670
Meryl Cook
kgarcia@trojanbattery.com
562.236.3165
trojanbattery.com

POWER SYSTEMS/UPS

Alpha Technologies

7700 Riverfront Gate
Burnaby, BC V5J 5M4
Canada
sales@alpha.ca
800.667.8743
alpha.ca

Alpha Technologies designs and manufactures powering solutions for evolving wireless networks. With over 35 years of expertise, Alpha offers superior AC, DC and renewable energy powering solutions.

See ad on page 39

Eltek

2925 E. Plano Parkway
Plano, TX 75074
Sales
sales.us@eltek.com
469.330.9100
eltek.com

Intelligent Power Management

901 Jupiter Road
Plano, TX 75074
Clint Pingleton
diana_stan@jabil.com
888.476.4752
intelligentpowermgmt.com



ReliOn

15913 E. Euclid Ave.
Spokane, WA 99216
Sandra Saathoff
fuel.cells@reliion-inc.com
509.228.6553
reliion-inc.com

REAL ESTATE SERVICES

17 Mile

P.O. Box 826
Ardmore, PA 19003
Phone: 610.613.6927
mark@17mile.net
17mile.net

Aarcher

910 Commerce Road
Annapolis, MD 21401
Jason Los
cboswell@aarcherinc.com
410.897.9100
aarcherinc.com

Atlantic Site Development

229 Fenimore Lane
Delanco, NJ 08075
Matt Bartlett
mbartlett@atlanticsite.net
856.735.0443



Black & Veatch

10950 Grandview Drive
Overland Park, KS 66210
Kristi Klohs
klohskm@bv.com
913.458.6271
bv.com

Black & Veatch network infrastructure deployment/upgrade solutions include program/project management, site acquisition, A&E engineering, zoning and permitting, tower structural analysis/mods, procurement, construction and construction management, DAS and small cell and decommissioning.

See ad on page 10



Caldwell Compliance

3180 Crow Canyon Place,
Suite 109
San Ramon, CA 94583
Karen Caldwell
info@caldwellcompliance.com
925.570.9462



You NO LONGER HAVE TO
weld onto your painted tower
to mount antennas or cables.

You NO LONGER HAVE TO
remove tank coating to epoxy
mounts for antennas or cables.

MAGNEMOUNT MOUNTING SYSTEMS

The Only Patented Magnetic Non-Penetrating Mount for Steel Tanks

have been in service for 8 years
with no damage to inner or outer
steel tank coatings.

For more information, please contact:

David Klein, President
(P) 330-963-7909
david@metal-cable.com
Web site: www.metal-cable.com



POWER SYSTEMS/UPS – REAL ESTATE SERVICES



/ SUPPLIERS /

caldwellcompliance.com

Caldwell Compliance manages all aspects of the environmental regulatory process. Its experts oversee the process so its customers don't have to. Caldwell Compliance says it provides peace of mind that site compliance is taken care of 100 percent. The company says it improves customers' compliance experiences through its fresh approach.

**CarrierClass
Deployment Services**

400 Stenton Ave., Suite 204
Plymouth Meeting, PA 19462
James Innes
james.innes@carrierclassgroup.com
carrierclassgroup.com
267.481.1461
carrierclassgroup.com



COMMUNICATIONS LLC
TELECOMMUNICATIONS SITE ACQUISITION & CONSTRUCTION

CIS Communications

749 Old Ballas Road
Saint Louis, MO 63141
Brick P. Storts
brick@ciscomm.com
314.569.2275
ciscomm.com

CW Solutions

6040 Blvd. East, Suite C6
West New York, NJ 07093
Stacie Curtis
scurtis@cwcsi.com
201.317.0143
cwcsi.com

**Dynamic
Environmental Associates**

P.O. Box 7058
Lake Worth, FL 33466
David Jermakian
djermakian@dynamicenvironmental.com
877.968.4787
dynamicenvironmental.com

See ad on page 65

Infrastructure Realty

1620 Central Ave.
Cheyenne, WY 80021
Randy Whitehead
manager@infrastructurerealty.com
infrastructurerealty.com
307.213.9720
infrastructurerealty.com

KJK Wireless

127 Ridge Road
Nashua, NH 03062
Ken Kozyra
ken@kjkwireless.com
603.888.8974
kjkwireless.com

LAB Development

Wallace Grove Lane
Milford, OH 45150
Doug Bartsch
dbartsch@labdevelopment.com
513.236.0356
labdevelopment.com

Landmark Dividend

2141 Rosecrans Ave., Suite 2100
El Segundo, CA 90245-4747
Stephanie Simmons
info@landmarkdividend.com
800.843.2024
landmarkdividend.com

See ad on page 111

Lyle

3140 Gold Camp Drive, Suite 30
Rancho Cordova, CA 95670
Matt Johnson

mjohnson@lyleco.com
916.804.7528
lyleco.com

MasTec Network Solutions

2859 Paces Ferry Road, Suite 600
Atlanta, GA 30339
Shauncey Mashia
shauncey.mashia@mastec.com
404.541.1300
mastec.com/communications

Matthew J. Traiser

8805 Tamiami Trail North
Naples, FL 34108
Matthew Traiser
matthew.traiser@gmail.com
612.414.3322

P. Marshall and Associates

1000 Holcomb Woods Parkway,
Suite 210
Roswell, GA 30076
Greg Hazlehurst
info@pmass.com
678.280.2325
pmass.com



Parallel Infrastructure

4601 Touchton Road East,
Building 300, Suite 3200
Jacksonville, FL 32246
Edward Lee
eddy@parallelinfrastructure.com
904.565.4115
parallelinfrastructure.com

Parallel Infrastructure says it is the leader in right of way management and infrastructure development, focusing on maximizing the value of underutilized land assets for third-party clients. The firm's capabilities include telecommunications infrastructure development.

See ad on page 117

REAL ESTATE SERVICES

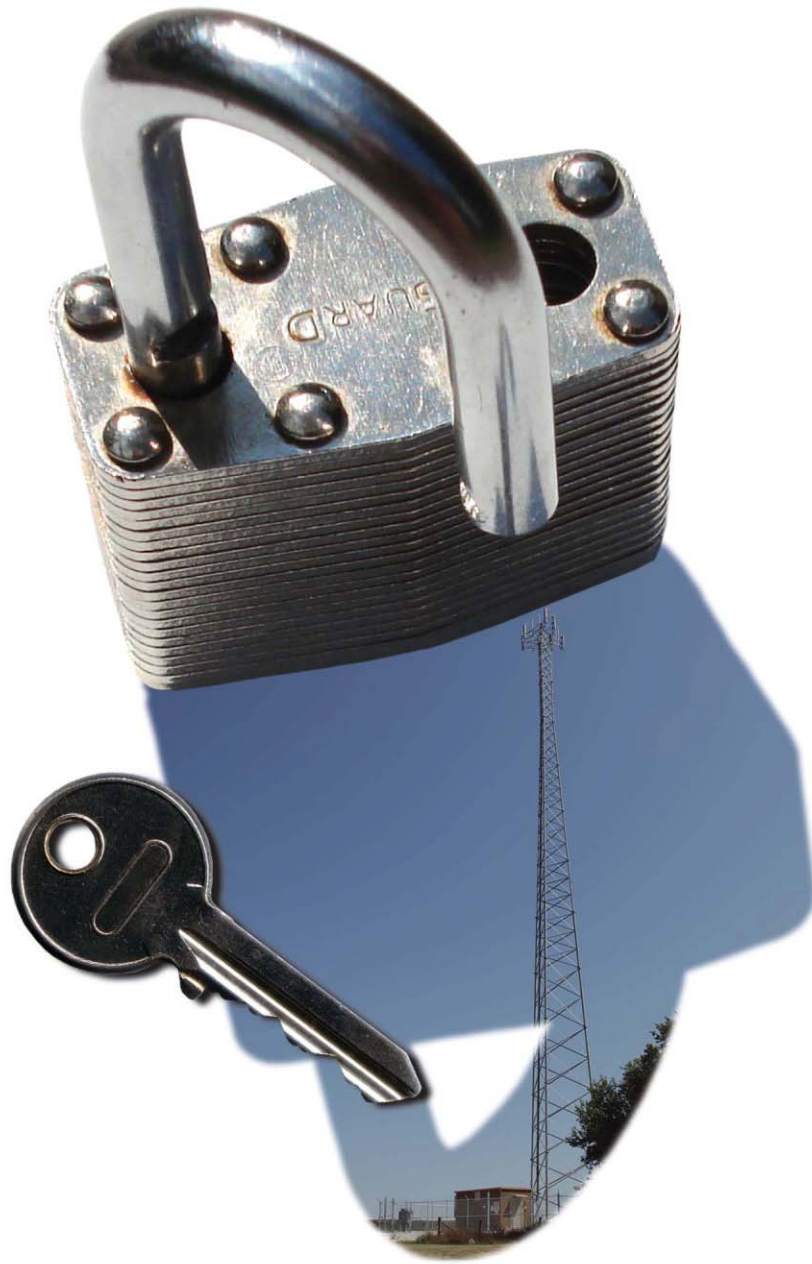

Providing the telecommunications industry with a single turnkey solution.

Contact Sabre today for all your project needs.
800-369-6690 | www.SabreIndustries.com





/ SUPPLIERS /



Retel Services

5871 Glenridge Drive N.E.,
Suite 110
Atlanta, GA 30328
Kathy Kelly-Jacobs
kathy@retelservices.com
678.292.5723
retelservices.com

Retel Services, a certified Women's Business Enterprise, offers a self-performed turnkey solution. The company's experienced team delivers site acquisition, project management, environmental, engineering and construction services.



SBA Communications

5900 Broken Sound Parkway N.W.
Boca Raton, FL 33487
Lynne Hopkins
request@sbsite.com
800.487.SITE
sbsite.com

As a service provider of wireless infrastructure solutions, SBA says it sets the standard for customer satisfaction by building better wireless. It says its clients depend on it to provide their wireless infrastructure needs at all stages. SBA focuses on tower ownership, leasing, site management, site development, construction and technical services.

See ad on back cover

SellTower Consulting

2925 Saint Charles Drive
Conway, AR 72034
Thomas Dolislager
thomasd@selltower.com
501.329.2114
selltower.com



U.S. Title Solutions

3 Werner Way
Lebanon, NJ 08833
Jim Kudless

Understand the benefits your supplier candidates expect to receive from your business to estimate the value you expect them to place on your business.

SureSite Consulting Group

3659 Green Road, Suite 214
Cleveland, OH 44122
Courtney Schmidt
c.schmidt@sure-site.com
216.593.0400
sure-site.com

Telecom Realty Consultants

3864 W. 75th St.
Prairie Village, KS 66208
Paul Wrablica
pwrablica@me.com
913.449.4774

Tower Seekers

3805 Shale Court
Carlsbad, CA 92010
Mike Ritter
mike@towerseekers.com
760.917.1123
towerseekers.com

TRM

16 Chestnut St., Suite 220
Foxborough, MA 02035
Justin Leland
617.510.1115
trmcom.com

jkudless@ustitlesolutions.com
908.849.3017
ustitlesolutions.com

U.S. Title Solutions is a nationwide provider of title search and document filing services to the telecommunications industry. Its online order entry, status and document delivery system provides up-to-date information. The company offers full deed reports and property detail reports, among other products. Nationwide pricing is available.

**RF COMPLIANCE/
MONITORING**

Antenna ID Products

22 Bryan Wynd
Glenmoore, PA 19343
Tom Moyer
antennaid@msn.com
610.458.8418
antennaid.com

REAL ESTATE SERVICES - RF COMPLIANCE/MONITORING



Bird Technologies

30303 Aurora Road
Solon, OH 44139
Tom Boyle
sales@birdrf.com
440.519.2172
birdrf.com

See ad on page 161

DAS Advisers

67 W. Boulder St.
Colorado Springs, CO 80903
Deborah Crowley
deborahcrowley@dasadvisers.com
304.549.5075
dasadvisers.com

Electro Rent

6060 Sepulveda Blvd.
Van Nuys, CA 91411
Electro Rent
sales@electrorent.com
800.553.2255
electrorent.com



FieldSense USA

P.O. Box 30014
Columbia, MO 65205
Max Birch
info@fieldsenseusa.com
312.260.6055
fieldsense.com

FieldSense says its personal RF monitor is a cost-effective solution for mobile network operators and professionals searching for a way to ensure safety for all personnel working in the vicinity of base station antennas. The unit is compact and has a durable design intended for everyday use.

See ad on page 7

aglmediagroup.com

Isotrope

503 Main St.
Medfield, MA 02052
Steve Riggs
contact@isotrope.im
508.359.8833
isotrope.im

Isotrope offers what it calls total support in design, specification, evaluation and construction of wireless facilities. Services provided include RF design, project management, coverage mapping, drive testing, zoning compliance, RF interference remediation and RF safety compliance.

LBA Technology

3400 Tupper Drive
Greenville, NC 27834
Byron Johnson
lbagr@lbagroup.com
252.757.0279
lbatechnology.com

Pinnacle Telecom Group

14 Ridgedale Ave., Suite 209
Cedar Knolls, NJ 07927
Dan Collins
dancollins@pinnacletelecomgroup.com
973.451.1630
pinnacletelecomgroup.com

Radio Licensing Services

P.O. Box 22161
Milwaukie, OR 97222
Rick Mills
radiolicensing@cuaccess.net
800.304.8821
radiolicensing.com



RFSigns.com

503 Main St.

Medfield, MA 02052

Steve Riggs
contact@rfsigns.com
508.359.8833
rfsigns.com

RFSigns.com says it is the leading provider of RF safety signage. Signs are durable and compliant with ANSI/OSHA standards. Signs are available in bilingual versions (English/Spanish). RFSigns offers tower registration signs, RF safety decals and innovative, tamper-resistant sign mounting hardware.

Sitesafe

200 N. Glebe Road,
Suite 1000
Arlington, VA 22203
Matt Butcher
m.langford@velocitel.com
703.558.0502
sitesafe.com



Solid

617 N. Mary Ave.
Sunnyvale, CA 94085
Matt Atkins
info@solid.com
888.409.9997
solid.com

Solid is a global wireless infrastructure company that enables indoor and outdoor cellular, public-safety and Wi-Fi communications at some of the world's best-known venues.

See ad on page 129



/ SUPPLIERS /



Sunsight Instruments

125 Candace Drive
Maitland, FL 32751
Marla Riggs
sales@sunsight.com
321.244.9443
sunsight.com

Sunsight says it is the industry leader in the development and manufacturing of antenna alignment sensors, monitoring systems and tools. Their products will help you build your network and keep your signal strong. Contractors and carriers will benefit from eliminating re-trips and site level closeouts.

See ad on page 74

Tech Products

105 Willow Ave.
Staten Island, NY 10305
Daniel D. O'Connor
team@techproducts.com
718.442.4900
techproducts.com



UniTech Services Group

295 Parker St.
Springfield, MA 01151
Stephen Hofstatter
shofstatter@unitechus.com

413.304.2100
unitech-rf.com

Unitech, which says it is a 50-year pioneer in radiation protection, wants customers to choose it for their RF protection compliance. UniTech's RF garment system uses patented, proven Naptex and can be purchased or rented. Its rugged, FCC-compliant signs are offered in many materials and may be customized at no additional charge.

See ad on page 131



Waterford Consultants

P.O. Box 2090
Ashburn, VA 20146-2090
Thomas Ferguson
sales@waterfordconsultants.com
703.910.5054
waterfordconsultants.com

Waterford Consultants offers a wide array of professional and regulatory consulting services with expertise in AM detuning, RF emissions analysis (EME), intermodulation studies, FAA certification and filing, site audit and third-party inspection, and tower structural and appurtenance mapping. Waterford says it has a national team of highly respected and reputable experts who are committed to providing superior, timely and budget-sensitive customer service. Waterford says it understands regulatory requirements and can alleviate the burden of FCC compliance for its customers.

See ad on page 42

RF MANAGEMENT

Advanced Frequency Engineering

10482 Almond St.
Rancho Cucamonga, CA 91737
Dana Dulabone
dana@rfawareness.com
813.495.0038
rfawareness.com

Ameen Communications

2 Enfield Circle
Princeton Junction, NJ 08550
Damian Ameen
dameen5086@aol.com
609.716.7699
ameencommunicationscompany.com

Distributed Wireless Group

587 N. Ventu Park Road,
Suite E221
Newbury Park, CA 91320
Craig J. Stanziano
craig.stanziano@distributed-wireless.com
805.768.4121
distributed-wireless.com



FieldSense USA

P.O. Box 30014
Columbia, MO 65205
Max Birch
info@fieldsenseusa.com
312.260.6055
fieldsense.com

FieldSense says its personal RF monitor is a cost-effective solution for mobile network operators and professionals searching for a way to ensure safety for all personnel working in the vicinity of base

RF COMPLIANCE/MONITORING - RF MANAGEMENT



station antennas. The unit is compact and has a durable design intended for everyday use.

See ad on page 7

Hariton Wireless Consulting

12 Willowdale Road
Topsfield, MA 01983
Joel Hariton
jhariton@hotmail.com
978.887.3833
haritonwireless.com

IEEE Communications Society

3 Park Ave., 17th Floor
New York, NY 10016
Marilyn Catis
t.gallus@comsoc.org
212.705.8953
comsoc.org/training

JDS Uniphase

430 N. McCarthy Blvd.
Milpitas, CA 95035
Michael Tschirret
jdsu.quickpurchase@jdsu.com
919.388.5069
jdsu.com/en-us/test-and-measurement/products/wireless/pages/default.aspx

RFSigns.com

503 Main St.
Medfield, MA 02052
Steve Riggs
contact@rfsigns.com
508.359.8833
rfsigns.com

UniTech Services Group

295 Parker St.
Springfield, MA 01151
Stephen Hofstatter
shofstatter@unitechus.com
413.304.2100
unitech-rf.com

See ad on page 131

Waterford Consultants

P.O. Box 2090

aglmediagroup.com

Ashburn, VA 20146-2090
Thomas Ferguson
sales@waterfordconsultants.com
703.910.5054
waterfordconsultants.com

See ad on page 42

ROOFTOP ENCLOSURES

Amphenol
FIBER OPTIC PRODUCTS

Amphenol Fiber Optic Products

2100 Western Court
Lisle, IL 60532
Anis Khemakhem
sales@amphenol-fiberoptics.com
630.432.5715

Amphenol provides interconnectivity. Founded in 1932, Amphenol designs, manufactures and markets fiber-optic, electrical and coaxial interconnect products, including antennas. Amphenol products are engineered and manufactured globally.



Campbellsville Industries

P.O. Box 278
Campbellsville, KY 42718
David England
steeple@cvilleindustries.com
270.465.8135
cvilleindustries.com

PATH ALIGN-R™

Test Set for Microwave Antennas

- Accurate microwave alignments in 20 minutes
- No power or radio required on site
- Full duplex communication
- Document and verify alignments
- Dragonwave and Ceragon adaptors, cold pack battery, 15 GHz

spectracom
Synchronizing Critical Operations

pendulum
Test & Measurement by Spectracom

Phone: **585.321.5800**
sales@spectracomcorp.com tinyurl.com/PathAlignR



Could it be any smarter?

The innovative **Times-Protect® Smart Panel™** revolutionizing the cellular base station entrance panel

Lower Installed Cost - Maximum Protection



- NO** external coaxial grounding kits required
- NO** outside copper master ground bar (to steal..)
- NO** lightning protector trapeze inside
- TRUE** single point grounding by design
- TRUE** lightning protection for your valuable equipment

How do we do it?

Vist: www.timesmicrowave.com/products/protect/downloads/smartpanel.pdf to find out!



World Headquarters: 358 Hall Avenue, Wallingford, CT 06492 • Tel: 203-949-8400, 1-800-867-2629 Fax: 203-949-8423
 International Sales: 4 School Brae, Dysant, Kirkcaldy, Fife, Scotland KY1 2XB UK • Tel: +44(0) 1592655428
 China Sales: No.318 Yuan Shan Road Shanghai China • Tel: 86-21-51761234 Fax: 86-21-64424098
www.timesmicrowave.com

Campbellsville Industries, whose nickname is “the Steeple People,” says it is the oldest and largest steeple/cupola company in the United States with more than 18,000 installations throughout the world. The company uses traditional architectural styling and historic reproduction to conceal antennas inside the steeple/cupola.

See ad on page 151



Charles Industries

5600 Apollo Drive
Rolling Meadows, IL 60008
Dominic Imbrogno
mktserv@charlesindustries.com
847.806.6300
charlesindustries.com

Charles Industries manufactures innovative enclosed solutions including remote cabinets for wireless backhaul, small cell, DAS, AMI, site support, and BTS deployments; fiber distribution building terminals and hubs; and fiber cross-connect and distribution point pedestals. Charles is a U.S. based manufacturer and ISO 9001/TL 9000 registered company.

See ad on page 33

Comsite Hardware

P.O. Box 3951
Incline Village, NV 89450
Steve Hopkins
sales@comsitehardware.com
775.832.2523
comsitehardware.com

aglmediagroup.com

Engineered Endeavors

10975 Kinsman Road
Newbury, OH 44065-9787
Jeff Syslo
jsyslo@engend.com
440.564.5484
engend.com

See ad on page 21



Environmental Integration

18 Chase Court
Orange, MA 01364
Thor Holbek
info@environmentalintegration.com
978.544.1900
environmentalintegration.com

Environmental Integration designs and manufactures concealment products for monopole, rooftop and steeple applications. Branch canopy systems, including refurbish projects, are engineered for durability and longevity. The company specializes in realistic reproductions for concealment.

Hi Tech Composite Structures

P.O. Box 609
Redmond, OR 97756
David Ullrich
sales@hitechcomposites.com
541.548.0812
hitechcomposites.com



Larson Camouflage

1501 S. Euclid Ave
Tucson, AZ 85713

Tom Feddersen
feddersen@larsoncamo.com
520.294.3900
larsoncamo.com

Larson says it pioneered cellular camouflage with the first monopine in 1992 and that it has been leading the industry ever since. The company’s products include pines, palms, elms, cypress, cacti, rooftops and DAS towers. Larson also refurbishes trees with field-installed bark, branches and fronds.

See ad on page 37

Mobile Modular Express II / Reliant Shelters

58120 County Road 3 South
Elkhart, IN 46517
Tim Fye
tfye@mobilemodular.com
574.295.1214
mobilemodular.com



Peabody Concealment

13435 Estelle St.
Corona, CA 92879
Sales RFTC
sales@peabodyconcealment.com
888.511.6828
peabodyconcealment.com

Peabody Concealment offers pre-fabricated cell site RFTC concealment enclosure design, engineering and fabrication. Large prefab sections are built to match architecture to help pass zoning and siting regulations for easy permit approval, and they install in hours, saving thousands of dollars in costs.

See ad on page 67





/ SUPPLIERS /



SOLAR COMMUNICATIONS INTERNATIONAL

Solar Communications
8885 Rio San Diego Drive,
Suite 207
San Diego, CA 92108
Steve Holborn
sholborn@rftransparent.com
619.243.2750
rftransparent.com

Solar Communications offers an array of concealment products and services for integrating wireless infrastructure into the community character, making SCI products what the company calls the ideal choice in any setting.

See ad on page 45



STEALTH[®]
FIRST IN CONCEALMENT[™]

Stealth Concealment Solutions
3034-A Ashley Phosphate Road
North Charleston, SC 29418
Cindy Wishart
cindywishart@stealthsite.com
800.755.0689
stealthconcealment.com

“Got something to hide?” Stealth Concealment Solutions asks. “Camouflage your antennas and improve the environmental landscape. Trust the experts who were here first.” Stealth Concealment Solutions says it has been the leader

and master of quality antenna concealment solutions for the wireless industry since 1992.

See ad on page 29

Valmont Site Pro 1

15 Oser Ave.
Hauppauge, NY 11788
Steve Hagee
steven.hagee@valmont.com
888.GETPRO1
sitepro1.com



Wanho Manufacturing

137 Mattatuck Heights
Waterbury, CT 06705
Sales
sales@wanho.com
203.759.3744
wanho.com

See ad on page 137

SAFETY

Antenna ID Products

22 Bryan Wynd
Glenmoore, PA 19343
Tom Moyer
antennaid@msn.com
610.458.8418
antennaid.com



Connect-It Wireless

210 Commerce Way, Suite C
Jupiter, FL 33458
Alisa Whitacre
sales@connectitwireless.net
866.781.1300
connectitwireless.net

Deus Rescue

3012 Sterling Circle, Suite 100
Boulder, CO 80301
Jeff Wild
Info@deusrescue.com
866-405-3461
deusrescue.com

FrenchCreek Production

100 N. 13th St.
Franklin, PA 16323
Jeff Greksa
marketing@frenchcreekproduction.com
814.437.1808
frenchcreekproduction.com



GME Supply

1801 Westfall Drive
Columbia, MO 65202
Jim Zepp
info@gmesupply.com
718.210.3913
gmesupply.com

GME Supply says it is America’s premier outfitter of equipment and supplies. It says its mission is to keep workers safe and productive while on the job. The company asks customers to “climb higher with GME Supply, your trusted resource for expert advice and superior service.”

See ad on inside back cover

LBA University

3420 Tupper Drive
Greenville, NC 27834
Bryan Dixon
lbau@lbagroup.com
252.757.0279
lbauniversity.org



National Association of Tower Erectors

8 Second St. S.E.
Watertown, SD 57201
Todd Schlekeway
nate@natehome.com
605.882.5865
natehome.com

The National Association of Tower Erectors (NATE) is a nonprofit trade association in the wireless infrastructure industry providing a unified voice for tower erection, service and maintenance companies. The association has more than 600 member companies throughout the United States, Bahamas, Canada, Ghana, India, Jamaica, Romania, Saudi Arabia, South Africa, Trinidad and Tobago and the United Arab Emirates.

See ad on inside front cover

RFSigns.com

503 Main St.
Medfield, MA 02052
Steve Riggs
contact@rfsigns.com
508.359.8833
rfsigns.com

Safety One Training

8181 W. Brandon Drive
Littleton, CO 80125
info@safetyoneinc.com
303.734.0772
safetyoneinc.com

Smarter Security

110 Wild Basin Road, #200
Austin, TX 78746
Jessi Eidem
bmarsales@smartersecurity.com
512.328.7277
smartersecurity.com

aglmediagroup.com

Treat your customers like lifetime partners.
—Michael LeBoeuf

Talley

12976 Sandoval St.
Santa Fe Springs, CA 90670
Celina Frazier
sales@talleycom.com
562.906.8023
talleycom.com

Tech Products

105 Willow Ave.
Staten Island, NY 10305
Daniel D. O'Connor
team@techproducts.com
718.442.4900
techproducts.com

FARLIGHT

Dual LED Obstruction Light



FARLIGHT
NV-L864/865LED

- Compact and Lightweight Design
- Night Vision Goggle Friendly
- Integrated Control & Alarm Contacts
- 90-265V AC and 48V DC Versions
- 5 Year Warranty
- Made in the USA

FARLIGHT
Precision LED Lighting

Farlight's NV-Series LED obstruction lights combine the cost-saving benefits of LEDs with advanced technology to ensure reliable operation in all environments. The NV-L864/865LED is the most user-friendly, efficient, and cost-effective LED dual medium-intensity obstruction light on the market. Everything you would expect from a pioneer in LED lighting.

(800) 741-1545 www.farlight.com

SAFETY



/ SUPPLIERS /

Tractel

51 Morgan Drive
Norwood, MA 02062
Fritz Butts
fallstop@tractel.com
800.421.0246
tractel.com

Tuf-Tug Products

3434 Encrete Lane
Moraine, OH 45439
Joey Deuer
tuftug@aol.com
937.299.1213
tuf-tug.com

Tuf-Tug offers cable and fixed rail safe climb systems, step bolt anchor/tie-off brackets, fall arrest PPE/wire and rope grabs, life lines, harnesses and lanyards, antenna pipe rooster heads, material handling carabineers, steel and aluminum blocks and cable and web-strap pullers.



UniTech Services Group

295 Parker St.
Springfield, MA 01151
Stephen Hofstatter
shofstatter@unitechus.com
413.304.2100
unitech-rf.com

Unitech, which says it is a 50-year pioneer in radiation protection, wants customers to choose it for their RF protection compliance. UniTech's RF garment system uses patented, proven Naptex and can be pur-

chased or rented. Its rugged, FCC-compliant signs are offered in many materials and may be customized at no additional charge.

See ad on page 131



A **valmont** COMPANY

Valmont Site Pro 1

15 Oser Ave.
Hauppauge, NY 11788
Steve Hagee
steven.hagee@valmont.com
888.GETPRO1
sitepro1.com

Valmont Site Pro1 says it is the industry's leading manufacturer and distributor of high-quality wireless site components. The company's broad product offering is available for same-day shipping from any one of its six distribution centers located in Atlanta; Los Angeles; New York; Dallas, Plymouth, IN.; and Salem, OR. Products include coax cable accessories, grounding components, ice bridges, antenna mounts and platforms, guy material, fiber components and safety products.



Waterford Consultants

P.O. Box 2090
Ashburn, VA 20146-2090
Thomas Ferguson
sales@waterfordconsultants.com
703.910.5054
waterfordconsultants.com

Waterford Consultants offers a wide array of professional and regulatory consulting services with expertise in AM detuning, RF emissions analysis (EME), intermodulation studies, FAA certification and filing, site audit and third-party inspection, and tower structural and appurtenance mapping. Waterford says it has a national team of highly respected and reputable experts who are committed to providing superior, timely and budget-sensitive customer service. Waterford says it understands regulatory requirements and can alleviate the burden of FCC compliance for its customers.

See ad on page 42



Western Iowa

Tech Corporate College

4647 Stone Ave.
Sioux City, IA 51106
Bill Koontz
bill.koontz@witcc.edu
712.274.8733
corporatecollege.biz

Western Iowa Tech Corporate College offers what it calls unsurpassed customized training, combining classroom instruction reinforced with actual hands-on techniques. Training is available on-site at its campus or in its state-of-the-art mobile classroom.

See ad on page 139

SAFETY

SECURITY

Abloy Security
6005 Commerce Drive,
Suite 330
Irving, TX 75063
Martha Bartley
info@abloyusa.com
800.367.4598
abloyusa.com

CyberLock
1105 N.E. Circle Blvd.
Corvallis, OR 97330
Stephanie Ulrich
sales@cyberlock.com
541.738.5500
cyberlock.com/lock113

LBA University
3420 Tupper Drive
Greenville, NC 27834
Bryan Dixon
lbau@lbagroup.com
252.757.0279
lbauniversity.org

RAD Data Communications
900 Corporate Drive
Mahwah, NJ 07430
Chris Fleming
market@radusa.com
201.529.1100
radusa.com

Smarter Security
110 Wild Basin Road, #200
Austin, TX 78746
Jessi Eidem
bmarsales@smartersecurity.com
512.328.7277
smartersecurity.com

Supra
4001 Fairview Industrial
Drive S.E.
Salem, OR 97302
503.545.7402
suprasystems.com/traccess

aglmediagroup.com

Vision. Clarity. Clearfield.



Pushable fiber drop cable systems integrated with the fiber-optimized, environmentally sealed **FieldShield Multiport SmarTerminal** enclosure brings fiber to the tower in ways never seen before:

Faster - Lighter - Easier to deploy

Visit the white papers section of our website for more details on “Using the SmarTerminal to Reduce the Cost of Broadband Networks.”



www.ClearfieldConnection.com
800-422-2537



Trust in Partnerships

How Subcarrier Communications' trust in its partners helps the tower building and maintenance firm hit all the high points.

Just hearing the tone of his voice in his first few words over the telephone, you sense that John Paleski's story will be a successful one. Paleski, owner and president Subcarrier Communications, a company that owns more than 300 towers, speaks in a clear, positive pitch. It sounds like a voice you can trust. Subcarrier also manages sites and develops telecommunications infrastructure. The company headquarters is in Old Bridge, N.J.

When Paleski speaks about the wireless tower industry he makes the secret to success seem as simple as the Golden Rule: Treat your customers and partners well, and you'll be well-treated in return.

"I have to say I am thoroughly satisfied with all of my suppliers," said Paleski. "There isn't one supplier that I found needed to be replaced. I think the suppliers in this industry are generally top-notch. Even the suppliers that we don't deal with are almost as good or just as good as the ones we do deal with. The ones we deal with have a relationship with us. I happen to know that there are products out there that we don't use that are every bit as good as the products we do use."

When the company's wireless infrastructure development projects are in its northeastern service area—including New York, New Jersey, Connecticut, Pennsylvania and Virginia—Subcarrier performs as its own general contractor, choosing supplier partners. When working on projects in a faraway state, Subcarrier hires a local general contractor. The company also leases antenna space to wireless service providers towers it owns or manages. It engages in third-party marketing and offers management services for leasing antenna space on rooftops and other suitable structures throughout the United States.

Subcarrier owns 315 towers. During his 29-year career, Paleski estimates he has built more than 800 towers. He said his firm can build a monopole from beginning to end in 30 days, but the bigger self-supporting towers take a few months. "Towers take a lot of different contractors, and the monopoles do as well," he said. "You need more lead time and more specialty-type contractors for bigger sites."

Unlike many companies of its size, Subcarrier doesn't employ a dedicated purchasing manager



Paleski selects most of the partners himself, or he delegates the task to one of his administrative assistants. Sometimes he relinquishes project control to one of his two vice presidents, C.J. Manolescu and Kerri Sullivan. However, in a fashion similar to many contractors its size, Subcarrier uses a software program to help keep tabs on project spending, products, partners and prices.

“We’ve been dealing with the same suppliers for a long time, and we’ve only added new ones when a supplier went out of business,” Paleski said. “That makes my life so much easier because once you start having issues with your supply chain it bogs down the whole process. But we haven’t experienced that; in fact, the only problems we’ve had are in planning and zoning. There are wonderful suppliers in this industry—very proactive—whether we’re dealing with an OEM or with a product distributor, they always get our orders right.”

Paleski attributes much of Subcarrier’s success to its financial policy: “We pay for all of our supplies right away; we don’t run any net on our suppliers at all,” he said. “Some organizations are net 30 or net 60 (in which a client has either 30 or 60 days to pay the bill), but we don’t do that. It certainly helps that, financially, we’re prequalified everywhere because our credit is excellent. We just need to pick up the phone to place orders. That’s the way I like it. It especially benefits me, because we don’t have a list of payables that we have to worry about. And it benefits the supplier because they get paid right away.”

When asked what attribute of a supplier partners is most important, Paleski didn’t hesitate: “Quality is the most important thing for me,” he said. “When we build a tower, we build the biggest, heaviest-duty tower we possibly can in each location. We do that for two reasons. One: We don’t want to keep going back, making modifications to the original structure. And two: We’re going to build a heavy-duty structure to survive any storm thrown at it. And because we pay extra for higher-quality, heavier-duty steel, we don’t have to worry about

overloading on our structures. So the quality of the tower that we build is the most important thing. That’s the way we’ve always conducted our business here.”

“Our business requires that we work in faraway locations. So, if we have projects out in California or Hawaii, we trust the contractors we hire are doing a good job for us. In the same vein, they have to trust us to get paid. So it helps to have long-standing relationships with all the different contractors and suppliers because they trust you.

Subcarrier has 40 employees right now, but the real strength of our organization is in our contractors and in our third-party independent contractors. We have many of them—probably hundreds of independent third-party contractors that transact business for us in states around the country.”

About the author:

Mike Harrington is a freelance writer in Prairie Village, KS.

IT'S ALL WHO YOU KNOW.

GET PAID FOR IT.

CELL TOWER SERVICE PROVIDERS
BECOME A REFERRAL
PARTNER TODAY

We pay cash for every landlord
you refer that completes
a deal. IT'S THAT SIMPLE.

IT'S FAST & EASY. GO ONLINE OR CALL

877.268.6457

LANDMARKDIVIDEND.COM/REFER



LANDMARK
DIVIDEND

© 2013 Landmark Dividend LLC - All rights reserved.



SITE ACQUISITION



17 Mile

P.O. Box 826
Ardmore, PA 19003
Phone: 610.613.6927
mark@17mile.net
17mile.net

Do you own real estate with income from wireless installations? 17 Mile is interested in purchasing your RE and/or wireless income stream. Contact 17 Mile today for an offer.

Aarcher

910 Commerce Road
Annapolis, MD 21401
Jason Los
cboswell@aarcherinc.com
410.897.9100
aarcherinc.com

Advantage Engineers

7070 Samuel Morse Drive,
Suite 150
Columbia, MD 21046
Matt Eveland
meveland@advantageengineers.com
443.367.0003
advantageengineers.com

See ad on page 73

Ameen Communications

2 Enfield Circle
Princeton Junction, NJ 08550
Damian Ameen
dameen5086@aol.com
609.716.7699
ameencommunicationscompany.com

Atlantic Site Development

229 Fenimore Lane
Delanco, NJ 08075
Matt Bartlett
mbartlett@atlanticsite.net
856.735.0443

AW Solutions

300 Crown Oak Centre Drive
Longwood, FL 32750
Keith Hayter
keith.hayter@awsolutionsinc.com
407.260.0231
awsolutionsinc.com

Black Dot

27271 Las Ramblas
Mission Viejo, CA 92691
Phil Ackerman
packerman@blackdotwireless.com
949.502.3819
blackdotwireless.com

Branch Communications

1516 S. Boston, Suite 215
Tulsa, OK 74119
Johnie Johnson
jj@branchcomm.net
918.404.9289
branchcomm.net



COMMUNICATIONS LLC
TELECOMMUNICATIONS SITE ACQUISITION & CONSTRUCTION

CIS Communications

749 Old Ballas Road
Saint Louis, MO 63141
Brick P. Storts
brick@ciscomm.com
314.569.2275
ciscomm.com

Coleman Global Telecommunications

84 Merrill Road
Clifton, NJ 07012-1622

Marty Coleman
marty@colemanglobal.com
973.519.6416
colemanglobal.com

CW Solutions

6040 Blvd. East, Suite C6
West New York, NJ 07093
Stacie Curtis
scurtis@cwcsi.com
201.317.0143
cwcsi.com

EMF Telecom

328 Hill Ave.
Nashville, TN 37210
info@emftelecom.com
615.291.6279
emftelecom.com

High Gain Wireless

P.O. Box 308
Great Falls, VA 22066-0308
Tom Ferguson
tferguson@highgainwireless.com
717.592.9578
highgainwireless.com

Infrastructure Realty

1620 Central Ave.
Cheyenne, WY 80021
Randy Whitehead
manager@infrastructure Realty.com
307.213.9720
infrastructure Realty.com

KJK Wireless

127 Ridge Road
Nashua, NH 03062
Ken Kozyra
ken@kjkwireless.com
603.888.8974
kjkwireless.com

LAB Development

Wallace Grove Lane
Milford, OH 45150
Doug Bartsch
dbartsch@labdevelopment.com
513.236.0356
labdevelopment.com



NO MODIFICATIONS REQUIRED



Crech Specialty Structure



Wind Tunnel Tested 5' Pine Branch

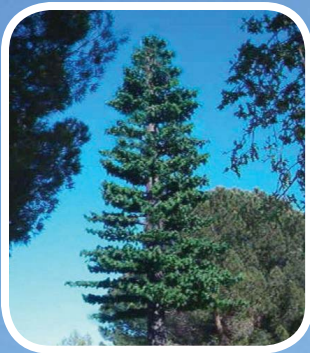

Ehresman 55' Monopine



West Chesney Monopole



WIND TUNNEL TESTED TO 150 MPH

The values and ethics we share are entrenched in what actually goes on at Ehresmann Engineering, Inc. on a day to day basis. We achieve performance with honesty, and our customers and suppliers are considered partners in business. We make every effort to be competitive in our services and product lines. These are the reasons why we spend the necessary time working and striving to get it right.

We aggressively compete on quality, service and development while furnishing the highest excellence in our engineering and vast line of towers, monopoles and concealment structures. We pride ourselves on being a one stop shop as our experience in design engineering, structural analysis, turnkey construction, and tower mappings will outperform the competition. Our newest concealment structures consist of flagpoles, monopines, palm trees and other specialty products. You can count on us to deliver on our promises every time.



4400 W. 31st St. Yankton SD 57078 | info@ehresmannengineering.com | www.ehresmannengineering.com

aglmediagroup.com



/ SUPPLIERS /

Landmark Dividend

2141 Rosecrans Ave., Suite 2100
El Segundo, CA 90245-4747
Stephanie Simmons
info@landmarkdividend.com
800.843.2024
landmarkdividend.com

See ad on page 111

Lyle

3140 Gold Camp Drive, Suite 30
Rancho Cordova, CA 95670
Matt Johnson
mjohnson@lyleco.com
916.804.7528
lyleco.com

Mobile Relay Associates

15330 Vermont Ave.
Paramount, CA 90723
Joyce Peters
joyce@mra-raycom.com
323.636.5202
mra-raycom.com

**MUTI-Sabre Industries
Telecom Services**

2626 Midwest Court
Champaign, IL 61822
Scott Kisting
skisting@mutionline.com
217.819.3040
mutionline.com



**Network Building
and Consulting**

7380 Coca Cola Drive, Suite 106
Hanover, MD 21076
Jeff Ebihara
chelseas@marriner.com
616.218.9444
networkbuilding.com

NB+C (Network Building & Consulting) says customers can count on it for wireless infrastructure

needs: architecture and engineering, construction and site development. From new site construction, small cell installs or engineering, NB+C says it is the company to count on for results, not excuses.

See ad on pages 8-9



NewCore Wireless

3717 23rd St. South, Suite 201
St. Cloud, MN 56301
stephanie.court@corewg.com
320.333.7285
newcorewireless.net

NewCore Wireless is a full-service hosted wireless switching provider offering solutions to carriers. Its switching platforms are capable of providing 2G (GSM), 3G (UMTS) and 4G (LTE) wireless services. NewCore Wireless also provides value-added services such as SMS, MMS, voicemail, prepaid, E911, CALEA and CMAS that allow small carriers the opportunity to compete on the same level as Tier 1 carriers. NewCore Wire-

less was founded in 2008 with the mission of providing innovative technology solutions to rural carriers that deliver scalable, end-to-end solutions. NewCore Wireless offers each of its network partners the flexibility to run its own wireless business without the added expense of the core network.

See ad on page 123

PAM

574 S. Barn Stable
Nixa, MO 65714
Scott Goble
gradyw@mac.com
417.848.7584



Project Connection

12705 State Route 757
Glenford, OH 43739
Melissa Brofford
melissa@projectconnection.net
614.403.4752
projectconnection.net

Project Connection offers a full range of site development services including site acquisition and zoning services, file and lease audits, and project management. Project Connection serves wireless

Preparing a document introducing your company, identifying your requirements and the selection process can save you time when selecting key suppliers from a large field of potential partners.



clients in Ohio, Indiana, Kentucky, Southern Michigan, West Virginia and Western Pennsylvania.

Ramaker & Associates

1120 Dallas St.
Sauk City, WI 53583
Michael Pinske
sdooddy@ramaker.com
608.643.4100
ramaker.com

RCC Consultants

100 Woodbridge Center Drive
Woodbridge, NJ 07095
Mike Hunter
info@rcc.com
732.404.2400
rcc.com

Retel Services

5871 Glenridge Drive N.E.,
Suite 110
Atlanta, GA 30328
Kathy Kelly-Jacobs
kathy@retelservices.com
678.292.5723
retelservices.com

Rinkers Communications

103 South Main St.
Barre, VT 05641
Karl A. Rinker
lazykarl@aol.com
802.479.0121
rinkers.com

Site ID

103 Carnegie Center,
Suite 300
Princeton, NJ 08540
Michael Shine
mshine@siteidinc.com
973.454.0302
siteidinc.com

Site Management Services

P.O. Box 24377
Knoxville, TN 37933
Chuck Burton
cburton@siteacqservices.com
865.659.7001

aglmediagroup.com



Subcarrier Communications

139 White Oak Lane
Old Bridge, NJ 08887
John Paleski
subcom1@subcarrier.com
732.607.2828
subcarrier.com

Subcarrier Communications is a provider of telecommunications sites and services throughout the United States. The company's primary business is leasing antenna space on its multitenant towers and exclusively managed building rooftops.

See ad on page 5

SureSite Consulting Group

3659 Green Road, Suite 214
Cleveland, OH 44122
Courtney Schmidt
c.schmidt@sure-site.com
216.593.0400
sure-site.com



Practical Solutions, Exceptional Service

Tectonic Engineering & Surveying Consultants

70 Pleasant Hill Road, P.O. Box 37
Mountainville, NY 10953
Richard P. Kummerle
lskinner@tectonicengineering.com
tectonicengineering.com
800.829.6531
tectonicengineering.com

Tectonic provides a full spectrum of site acquisition, A/E professional services and program management. Tectonics' staff of 500 is

located throughout offices nationally, providing site acquisition, permitting, zoning, due diligence, NEPA/SHPO, Phase I, civil, structural and geotechnical engineering and tower analysis.

See ad on page 61



Telecom Realty Consultants, LLC

Telecom Realty Consultants

3864 W. 75th St.
Prairie Village, KS 66208
Paul Wrablica
pwrablica@me.com
913.449.4774

Tower Innovations

107 Dunbar Ave., Suite E
Oldsmar, FL 34677
Bruce McIntyre
bruce@towerinnovationsinc.com
813.818.8766
towerinnovationsinc.com

TRM

7468 Candlewood Road
Hanover, MD 21076
Tom Napoli
tnapoli@trmcom.com
240.205.1588
trmcom.com



Utility Service Communications

535 Courtney Hodges Blvd.
Perry, GA 31069
Kerri Wright
sitemanagement@utilityservice.com
utilityservice.com
800.679.7819
utilityservice.com



/ SUPPLIERS /

Utility Service Communications specializes in site marketing and management for wireless facilities on water tank sites. The company provides tech services including tank mapping, structural analysis, and architectural and engineering drawings.

See ad on page 133

SITE CONSTRUCTION

Anchorguard

2224 E. 39th St. N.
Sioux Falls, SD 57104
Scott Bartlett
dscott@anchorguard.com
800.653.3392
anchorguard.com



AW Solutions

300 Crown Oak Centre Drive
Longwood, FL 32750
Keith Hayter
keith.hayter@awsolutionsinc.com
407.260.0231
awsolutionsinc.com

AW Solutions is licensed throughout the United States, Canada and Caribbean to provide turnkey site infrastructure development and build-to-suit services to the wireless, iDAS, oDAS, wireline and fiber industries.

Black Dot

27271 Las Ramblas
Mission Viejo, CA 92691
Phil Ackerman

packerman@blackdotwireless.com
949.502.3819
blackdotwireless.com

Cell Blocks

277 Sumption Drive
Columbus, OH 43230
Phillip Colflesh
philcolflesh@cellblocksinc.com
614.800.0534
cellblocksinc.com

CIS Communications

749 Old Ballas Road
Saint Louis, MO 63141
Brick P. Storts
brick@ciscomm.com
314.569.2275
ciscomm.com

Communications Structures

1920 Front St., Suite 840
Durham, NC 27705
Charles Durst
charles.durst@csmitowers.com
919.309.1106
csmitowers.com



Day Wireless Systems

4700 S.E. International Way
Milwaukie, OR 97222
Dean Ballew
dwssites@daywireless.com
503.659.1240
daywireless.com

Founded in 1969, Day Wireless Systems has 26 offices and 190 towers in the seven western states. The company specializes in collocation, site management, tower construction, system design, sales and service. Day Wireless says it is the largest full-service wireless integrator on the West Coast.

Dietz Brothers

12185 51st. St. NE
Spicer, MN 56288
Alan Dietz
alan@dietzbros.net
320.894.5957
dietzbros.net

EMF Telecom

328 Hill Ave.
Nashville, TN 37210
info@emftelecom.com
615.291.6279
emftelecom.com

FDH

6521 Meridien Drive
Raleigh, NC 27616
Dan Sammartano
dsammartano@fdh-inc.com
919.755.1012
fdh-inc.com

High Gain Wireless

P.O. Box 308
Great Falls, VA 22066-0308
Tom Ferguson
tferguson@highgainwireless.com
717.592.9578
highgainwireless.com



Industrial Communications

40 Lone St.
Marshfield, MA 02050
Tom Lennon
melissa.goodwin@induscom.com
781.319.1012
industrialcommunications.com

Legacy Telecommunications

1566 E. Weber Road
Ritzville, WA 99169
Ryan J. Tracy
ryant@legacytowers.com
509.659.4470
legacytowers.com



Sabre Industries Telecom Services

**MUTI-Sabre Industries
Telecom Services**

2626 Midwest Court
Champaign, IL 61822
Scott Kisting
skisting@mutionline.com
217.819.3040
mutionline.com

MUTI-Sabre Industries Telecom Services provides a variety of services to the telecommunications industry including tower construction, modifications, maintenance, inspections, microwave design and deployment, equipment integration, generators and HVAC maintenance.



**Network Building
and Consulting**

7380 Coca Cola Drive, Suite 106
Hanover, MD 21076
Jeff Ebihara
chelseas@marriner.com
616.218.9444
networkbuilding.com

NB+C (Network Building & Consulting) says customers can count on it for wireless infrastructure needs: architecture and engineering, construction and site development. From new site construction, small cell installs or engineering, NB+C says it is the company to count on for results, not excuses.

See ad on pages 8-9

Patriot Towers

9332 N. 95th Way, Suite B203
Scottsdale, AZ 85258
Dale Gray
dgray@patriot-tower.com
480.421.0234
patriot-tower.com

Retel Services

5871 Glenridge Drive N.E.,
Suite 110
Atlanta, GA 30328
Kathy Kelly-Jacobs
kathy@retelservices.com
678.292.5723
retelservices.com

Rohn Products

1 Fairholm Ave.
Peoria, IL 61603
Tim Rohn
sales@rohnnet.com
309.566.3000
rohnnet.com



TOWER AND FIBER TO EXPAND YOUR REACH.



Better coverage and more capacity is a constant consumer demand. **Parallel Infrastructure** will help you meet those expectations. We construct, own and operate a host of solutions both on and off private right-of-ways – wherever you need us to be.

TOWER BUILD-TO-SUIT / COLLOCATION / FIBER INFRASTRUCTURE

Visit us at www.parallelinfrastructure.com/telecom.



The World Leader in LED Obstruction Lighting

Replace your failing and antiquated xenon High Intensity systems with the future of
LED Obstruction Lighting



All LED L864 / L865

5 Year Warranty

- ✓ Precise community friendly optics
- ✓ Decade of worry free lighting
- ✓ Significantly reduce maintainance and operating cost
- ✓ All LED FAA Systems

Dialight

For more inforamtion please contact Dialight at [732.919.3119](tel:732.919.3119) or email obs@dialight.com • www.dialight.com



SBA Communications

5900 Broken Sound Parkway N.W.
Boca Raton, FL 33487
Lynne Hopkins
request@sbsite.com
800.487.SITE
sbsite.com

As a service provider of wireless infrastructure solutions, SBA says it sets the standard for customer satisfaction by building better wireless. It says its clients depend on it to provide their wireless infrastructure needs at all stages. SBA focuses on tower ownership, leasing, site management, site development, construction and technical services.

See ad on back cover

Spider Telecom Construction

P.O. Box 1960
Vega Alta, PR 00692
Carlos A. Rivera
crivera@stcpr.com
787.553.9636

Squan

329 Harold Ave.
Englewood, NJ 07631
Douglas Fishman
info@squan.com
201.408.5111
squan.com

Tower Innovations

107 Dunbar Ave., Suite E
Oldsmar, FL 34677
Bruce McIntyre
bruce@towerinnovationsinc.com
813.818.8766
towerinnovationsinc.com

aglmediagroup.com



WestTower Communications

2460 Sand Lake Road
Orlando, FL 32804
Angelique Stephens
ccarlisle@westtower.com
818.309.5163
westtower.com

SITE MANAGEMENT

AFL

170 Ridgeview Center Drive
Duncan, SC 29334
Dennis Beck
sales@afglobal.com
678.576.7641
afglobal.com

Arcadia Communications

3814 West St., Ste. 325
Cincinnati, OH 45227
Sam Johnston
sam@arcadiatowers.com
513.702.0628
arcadiatowers.com

Asentria

1200 N. 96th St.
Seattle, WA 98103
Sales
chuck.erickson@asentria.com
206.344.8800
asentria.com

Beacon Towers

3001 Salterbeck St., Suite 200
Mt. Pleasant, SC 29466
Martin Deputy
martind@vitessewireless.com
843.324.9731

Branch Communications

1516 S. Boston, Suite 215
Tulsa, OK 74119
Johnie Johnson
jj@branchcomm.net
918.404.9289
branchcomm.net

CarrierClass

Deployment Services

400 Stenton Ave., Suite 204
Plymouth Meeting, PA 19462
James Innes
james.innes@carrierclassgroup.com
267.481.1461
carrierclassgroup.com

CIS Communications

749 Old Ballas Road
Saint Louis, MO 63141
Brick P. Storts
brick@ciscomm.com
314.569.2275
ciscomm.com

Communications Structures

1920 Front St., Suite 840
Durham, NC 27705
Charles Durst
charles.durst@csmitowers.com
919.309.1106
csmitowers.com

ComSites West

2555 Third St., Suite 200
Sacramento, CA 95818
Charlie Feick
charlie@comsiteswest.com
530.414.4376
comsiteswest.com

Crown Castle

2000 Corporate Drive
Canonsburg, PA 15317
National Sales
nationalsales@crowncastle.com
877.486.9377
crowncastle.com



/ SUPPLIERS /

Davicom

2300 Leon-Harmel, Suite 220
Quebec, QC G1N 4L2
Canada
Guy Fournier
dvsales@davicom.com
418.682.3380
davicom.com



Day Wireless Systems

4700 S.E. International Way
Milwaukie, OR 97222
Dean Ballew
dwssites@daywireless.com
503.659.1240
daywireless.com

Founded in 1969, Day Wireless Systems has 26 offices and 190 towers in the seven western states. The company specializes in collocation, site management, tower construction, system design, sales and service. Day Wireless says it is the largest full-service wireless integrator on the West Coast.

GSS

3311 109th St.
Urbandale, IA 50322
Steve Blazenko
sjblazenko@gssmidwest.com
515.205.6570
gssmidwest.com

High Gain Wireless

P.O. Box 308
Great Falls, VA 22066-0308
Tom Ferguson
tferguson@highgainwireless.com
717.592.9578
highgainwireless.com



Industrial Communications

40 Lone St.
Marshfield, MA 02050
Tom Lennon
melissa.goodwin@induscom.com
781.319.1012
industrialcommunications.com

MidSouth Towers

P.O. Box 6556
Gainesville, GA 30504
Jay Panozzo
jay@midsouthtowers.com
815.693.1565
midsouthtowers.com



Network Building and Consulting

7380 Coca Cola Drive, Suite 106
Hanover, MD 21076
Jeff Ebihara
chelseas@marriner.com
616.218.9444
networkbuilding.com

NB+C (Network Building & Consulting) says customers can count on it for wireless infrastructure needs: architecture and engineering, construction and site development. From new site construction, small cell installs or engineering, NB+C says it is the company to count on for results, not excuses.

See ad on pages 8-9

New Horizon Towers

11471 Twin Lakes Lane
San Angelo, TX 76904
Tom Thornton
newhorizontowers@aol.com
325.947.3436
newhorizontowers.com

PierCon Solutions

63 Beaver Brook Road, Suite 201
Lincoln Park, NJ 07035
Rich Conroy
rich.conroy@piercon.net
973.628.9330
piercon.net

RCC Consultants

100 Woodbridge Center Drive
Woodbridge, NJ 07095
Mike Hunter
info@rcc.com
732.404.2400
rcc.com

RJR Wireless

23501 Park Sorrento, Suite 218
Calabasas, CA 91302-1381
Rich Reichler
rjrwireles@aol.com
818.222.7483



SBA Communications

5900 Broken Sound Parkway N.W.
Boca Raton, FL 33487
Lynne Hopkins
request@sbasite.com
800.487.SITE
sbasite.com

As a service provider of wireless infrastructure solutions, SBA says it sets the standard for customer satisfaction by building better wireless. It says its clients depend on it to provide their wireless infrastructure needs at all stages. SBA focuses on tower ownership, leasing, site management, site development, construction and technical services.

See ad on back cover



Our success has really been based on partnerships from the very beginning. –Bill Gates

Site ID

103 Carnegie Center, Suite 300
Princeton, NJ 08540
Michael Shine
mshine@siteidinc.com
973.454.0302
siteidinc.com



SSC

8500 W. 110th St., Suite 300
Overland Park, KS 66210
David Blaha
info@ssc.us.com
913.438.7700
ssc.us.com

SSC provides services to the telecommunications, development and construction industries. The company says its full range of in-house services and abilities makes it uniquely capable of handling all aspects of the most challenging projects. SSC says it strives hard to serve its clients, solve their problems and communicate effectively.

See ad on page 91



Subcarrier Communications
139 White Oak Lane
Old Bridge, NJ 08887
John Paleski
subcom1@subcarrier.com

732.607.2828
subcarrier.com

Subcarrier Communications is a provider of telecommunications sites and services throughout the United States. The company's primary business is leasing antenna space on its multitenant towers and exclusively managed building rooftops.

See ad on page 5



Practical Solutions, Exceptional Service

Tectonic Engineering & Surveying Consultants

70 Pleasant Hill Road, P.O. Box 37
Mountainville, NY 10953
Richard P. Kummerle
lskinner@tectonicengineering.com
tectonicengineering.com
800.829.6531
tectonicengineering.com



THE TELECOM INDUSTRY'S ULTIMATE POWER CABLE.

TelcoFlex® cable is the premiere LSZH Central Office power cable used for all levels of Telecom equipment installations and battery back-up in Central Offices and Remote Locations. TelcoFlex® is compliant with Telcordia GR-347, CSA certified, UL listed, FT-4, VW-1, CT USE, RoHS & REACH compliant and meets IEC requirements. TelcoFlex® cable features TelcoHyde® insulation, a non-halogen, low smoke and environmentally friendly non-silicone and lead-free thermoset rubber insulation. TelcoFlex® cable also offers increased flexibility and durability for better cable pulling through trays. TelcoFlex® cable is available in standard and flexible strands and in both braided and non-braided. Manufactured by Southwire.



Southwire®



Scan QR Code to view the latest TelcoFlex® information on the Southwire® website

TelcoFlex@Southwire.com

©2013 Southwire Company. All Rights Reserved. ®/™ Trademarks or Registered Trademarks of Southwire Company.



/ SUPPLIERS /

Tectonic provides a full spectrum of site acquisition, A/E professional services and program management. Tectonic's staff of 500 is located throughout offices nationally, providing site acquisition, permitting, zoning, due diligence, NEPA/SHPO, Phase I, civil, structural and geotechnical engineering and tower analysis.

See ad on page 61

Tower Maps

38659 Bolington Road
Lovettsville, VA 20180
David Ward
info@towermaps.com
540.822.5092
towermaps.com

Tower Seekers

3805 Shale Court
Carlsbad, CA 92010
Mike Ritter
mike@towerseekers.com
760.917.1123
towerseekers.com



Utility Service Communications

535 Courtney Hodges Blvd.
Perry, GA 31069
Kerri Wright
sitemanagement@utilityservice.com
800.679.7819
utilityservice.com

Utility Service Communications specializes in site marketing and management for wireless facilities on water tank sites. The

company provides tech services including tank mapping, structural analysis, and architectural and engineering drawings.

See ad on page 133

Westell Technologies

750 N. Commons Drive
Aurora, IL 60504
Sales
contactsales@westell.com
800.377.8766
westell.com

White Buffalo Environmental

6321 E. 102nd St., Suite C
Tulsa, OK 74137
Steve McFarlin
steve.mcfarlin@whitebuffalo.com
918.660.0999
whitebuffalo.com

See ad on page 161



Wireless Edge

270 North Ave., Suite 809
New Rochelle, NY 10801
John Arthur
arthur@wirelessedge.org
914.712.0000
wirelessedge.org

Wireless Edge is a provider of network implementation services and strategic tower sites. Nationwide services include tower development, site management, development of cell sites and satellite terrestrial repeaters and special projects. The company specializes in development and permitting of antenna sites on landmark and historic properties.

See ad on page 49

SOLAR POWER

Alpha Technologies

7700 Riverfront Gate
Burnaby, BC V5J 5M4
Canada
sales@alpha.ca
800.667.8743
alpha.ca

See ad on page 39

Synergy Concepts

105 Ford Lane
Hazelwood, MO 63042
Ben White
benwhite@synergyconceptsinc.com
314.895.2800
synergyconceptsinc.com

Synergy Concepts works with businesses and communities to develop renewable energy systems that produce affordable and efficient renewable energy as the world moves toward a greener way of living.

Trojan Battery

12380 Clark St.
Santa Fe Springs, CA 90670
Meryl Cook
kgarcia@trojanbattery.com
562.236.3165
trojanbattery.com

SUPPORT STRUCTURES

Hanson Pipe & Precast

13201 Old Gentilly Road
New Orleans, LA 70129
Oliver Delery
heather.meiner@hanson.com
504.254.1596
hansonpipeandprecast.com

SITE MANAGEMENT – SUPPORT STRUCTURES



Kenwood Telecom

3431 Novis Pointe
Acworth, GA 30101
Paul Novis
pauln@kenwoodtelecom.com
888.439.0500
kenwoodtelecom.com

Oldcastle Precast Shelter Solutions

7921 S. Park Plaza
Littleton, CO 80120
John Albert
barbara.bogo@oldcastle.com
561.914.6584
oldcastleprecast.com

Valmont Site Pro 1

15 Oser Ave.
Hauppauge, NY 11788
Steve Hagee
steven.hagee@valmont.com
888.GETPRO1
sitepro1.com

SURGE PROTECTION



Alltec

64 Catalyst Drive
Canton, NC 28716
Eric Schilling
info@alltecglobal.com
828.646.9290
alltecglobal.com

Alltec is an international, full-service company specializing in engineered grounding/earthing and bonding, surge/transient protection and lightning protection systems. It provides risk-mitigation strategy and engineered solutions for today's infrastructure challenges.

See ad on page 43

aglmediagroup.com

Huber+Suhner

19 Thompson Drive
Essex Junction, VT 05452
Dick Schmidt
info@hubersuhner.com
630.816.4021
hubersuhner.com

See ad on page 134



Nextek

2 Park Drive, Building #1

Westford, MA 01886

Mike Kauffman
sales@nexteklightning.com
978.486.0582
nexteklightning.com

NexTek designs and manufactures coaxial surge arrestors with performance from DC to 18 GHz and with transient ratings to 200 kA. The high-quality protectors feature a 10-year warranty and competitive pricing, and they are made in the United States. NexTek says, "Protect your investment by using NexTek arrestors."

SUPPORT STRUCTURES – SURGE PROTECTION



/ SUPPLIERS /

Pctel

20410 Observation Drive,
Suite 200
Germantown, MD 20876
Chintan Fafadia
chintan.fafadia@pctel.com
301.444.2047
pctel.com



INSPIRING INNOVATIONS

Phoenix Contact

586 Fulling Mill Road
Middletown, PA 17057
Technical Service
info@phoenixcon.com
717.944.1300
phoenixcontact.com

Phoenix Contact develops and manufactures industrial electrical and electronic technology products that power, protect, connect and automate systems and equipment for many industries. Phoenix Contact employs more than 12,000 people worldwide, including 630 in the United States.

See ad on page 34



Raycap

806 S. Clearwater Loop
Post Falls, ID 83854
Lisa Duckett
marketing@raycap.com
208.777.1166
raycapsurgeprotection.com

Raycap says it is a world leader in lightning protection and cable management solutions for fiber-to-the-antenna (FTTA) networks. Its products connect and protect tens of thousands of 3G and 4G sites in the latest networks

being built by the world's largest operators.

See ad on page 69

Remote Monitoring Services

7732 County Road 150
Salida, CO 81201
Art Stone
hillary@stonetechnology.com
719.539.1222
stonetechnology.com



Spinner ICT

5126 South Royal Atlanta Drive
Tucker, GA 30084
Michael Horan
info-atlanta@spinner-group.com
770.263.6326
spinner-group.com/us

Spinner ICT says it is the leader in low-PIM performance for jumper cables, coaxial connectors and passive components. The company says it provides the highest-quality German-engineered design to meet and exceed industry requirements.

See ads on pages 77 and 85



A **valmont** COMPANY

Valmont Site Pro 1

15 Oser Ave.
Hauppauge, NY 11788
Steve Hagee
steven.hagee@valmont.com
888.GETPRO1
sitepro1.com

Valmont Site Pro1 says it is the industry's leading manufacturer and distributor of high-quality wireless site components. The company's broad product offering is available for same-day shipping from any one of its six distribution centers located in Atlanta; Los Angeles; New York; Dallas, Plymouth, Ind.; and Salem, Ore. Products include coax cable accessories, grounding components, ice bridges, antenna mounts and platforms, guy material, fiber components and safety products.

SYSTEM DESIGN

Alpha Technologies

7700 Riverfront Gate
Burnaby, BC V5J 5M4
Canada
sales@alpha.ca
800.667.8743
alpha.ca

See ad on page 39

Axell Wireless

15950 N. Dallas Parkway,
Suite 400
Dallas, TX 75248
Matthew Thompson
info@axellwireless.com
972.361.8038
axellwireless.com

Bird Technologies

30303 Aurora Road
Solon, OH 44139
Tom Boyle
sales@birdrf.com
440.519.2172
birdrf.com

See ad on page 161

TWR Lighting, Inc. HARK®

Enlightened Technology®

Visit us: at the CCA ANNUAL CONVENTION Booth # 342
at PCIA WIRELESS INFRASTRUCTURE SHOW Booth #509

Your One Source for LED Lighting & Monitoring

Over 100,000 Worldwide
Installations

Community friendly
proprietary optics

Lowest total
ownership cost

Solution

Lowest Power Consumption
<95 Watts Day / < 40 Watts Night

5 year complete
system warranty



Scan to learn more



Office 713 973 6905 | sales@twrlighting.com | www.twrlighting.com



/ SUPPLIERS /

CSI Telecommunications

750 Battery St., Suite 350
San Francisco, CA 94111
Cathy Newman
info@csitele.com
415.751.8845
csitele.com

DeltaNode

30303 Aurora Road
Solon, OH 44139
Tom Boyle
tboyle@birdrf.com
440.248.2172
deltanode.com

See ad on page 161

iBwave

7075 Robert-Joncas, Suite 95
Montreal, QC H4M 2Z2
Canada
Juan Felipe Gonzalez
info@ibwave.com
514.397.0606
ibwave.com

Mobile Relay Associates

15330 Vermont Ave.
Paramount, CA 90723
Joyce Peters
joyce@mra-raycom.com
323.636.5202
mra-raycom.com

PierCon Solutions

63 Beaver Brook Road, Suite 201
Lincoln Park, NJ 07035
Rich Conroy
rich.conroy@piercon.net
973.628.9330
piercon.net

Pierson Wireless

P.O. Box 22704
Lincoln, NE 68542
Ross Pierson
solutions@piersonwireless.com
402.730.8638
piersonwireless.com



Solid

617 N. Mary Ave.
Sunnyvale, CA 94085
Matt Atkins
info@solid.com
888.409.9997
solid.com

Solid is a global wireless infrastructure company that enables indoor and outdoor cellular, public-safety and Wi-Fi communications at some of the world's best-known venues.

See ad on page 129

V-Comm

2540 U.S. Highway 130,
Suite 101
Cranbury, NJ 08512
Dominic Villecco
dominic.villecco@vcomm-eng.com
609.655.1200
vcomm-eng.com

Vision Technologies

530 G McCormick Drive
Glen Burnie, MD 20161
Al Saxon
asaxon@visiontech.biz
410.424.2183
visiontech.biz

Waterford Consultants

P.O. Box 2090
Ashburn, VA 20146-2090
Thomas Ferguson
sales@waterfordconsultants.com
703.910.5054
waterfordconsultants.com

See ad on page 42

SYSTEM INTEGRATORS

AFL

170 Ridgeview Center Drive
Duncan, SC 29334
Dennis Beck
sales@aflglobal.com
678.576.7641
aflglobal.com

BlueStream

Professional Services
3305 Highway 60 West
Faribault, MN 55021
Sales
contactkgp@kgptel.com
800.755.1950
bluestreampro.com

Copper Mountain Technologies

3905 Vincennes Road
Indianapolis, IN 46268
Sasha Fainberg
info@coppermountaintech.com
317.222.5400
coppermountaintech.com

Dali Wireless

535 Middlefield Road, Suite 280
Menlo Park, CA 94025
Laura Hayes
lhayes@daliwireless.com
604.420.7760
daliwireless.com

MUTI-Sabre Industries Telecom Services

2626 Midwest Court
Champaign, IL 61822
Scott Kisting
skisting@mutionline.com
217.819.3040
mutionline.com

MUTI-Sabre Industries Telecom Services provides a variety of services to the telecommunications industry including tower construction, modifications, maintenance,



inspections, microwave design and deployment, equipment integration, generators and HVAC maintenance.

Squan

329 Harold Ave.
Englewood, NJ 07631
Douglas Fishman
info@squan.com
201.408.5111
squan.com

UniTek Global Services

1777 Sentry Parkway West
Blue Bell, PA 19422
Mike Treger
mtreger@pinnaclewireless.com
201.249.8528
unitekglobalservices.com

TESTING & MEASUREMENT



AEA Technology, Inc.

AEA Technology

5933 Sea Lion Place, Suite 112
Carlsbad, CA 92010
Sales
sales@aeatechnology.com
800.258.7805
aeatechnology.com

VIA Echo 2500 vector network analyzer, spectrum analyzer and FDR in one lightweight, compact package includes PC software. The E20/20 step TDR accurately documents coax or twisted-pair cable quality and impedance. Contact the company for details, competitive pricing and local representatives.

aglmediagroup.com

AFL

170 Ridgeview Center Drive
Duncan, SC 29334
Dennis Beck
sales@afglobal.com
678.576.7641
afglobal.com

Agilent Technologies

5301 Stevens Creek Blvd.
Santa Clara, CA 95051

Janet G Smith

janet_smith@agilent.com
970.679.5397
agilent.com

Alliance

2 Frassetto Way
Lincoln Park, NJ 07035
alliancesales@alliancecomm.com
888.821.4797
alliancecomm.com



QUALITY THAT TOWERS OVER THE INDUSTRY.

At Hughey & Phillips, we're setting the standard for quality and reliability. From product design and performance testing to component selection and manufacturing, we punctuate our commitment to providing products you can count on. And because our products are made in the USA, we stand behind them with an industry-leading 5-Year Standard Warranty. Learn more by calling 877.285.4466 or visit hugheyandphillips.com.



Hughey & Phillips' industry leading 5-Year Warranty programs applies to FlashGuard's FG2000B-XR and FG3000B-XR and HORIZON's L-810, L-864, L-865 and L-866.

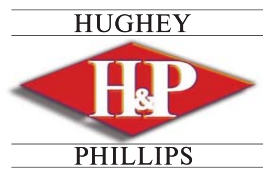

HUGHEY & PHILLIPS ♦ 877.285.4466 ♦ HUGHEYANDPHILLIPS.COM

SYSTEM INTEGRATORS – TESTING & MEASUREMENT



/ SUPPLIERS /

Anritsu

Discover What's Possible™

Anritsu

1155 E. Collins Blvd., Suite 100
Richardson, TX 75081
Technical Support
marcom@anritsu.com
800.ANRITSU
anritsu.com

Anritsu, a global provider of innovative test and measurement solutions, provides solutions for existing and next-generation wired and wireless communication systems and operators. Products include wireless, optical, microwave/RF and digital instruments, together with operations support systems for R&D, manufacturing, installation and maintenance.

See ad on page 1

Bird Technologies

30303 Aurora Road
Solon, OH 44139
Tom Boyle
sales@birdrf.com
440.519.2172
birdrf.com

See ad on page 161

Copper Mountain Technologies

3905 Vincennes Road
Indianapolis, IN 46268
Sasha Fainberg
info@coppermountaintech.com
317.222.5400
coppermountaintech.com

Electro Rent

6060 Sepulveda Blvd.
Van Nuys, CA 91411
Electro Rent
sales@electrorent.com
800.553.2255
electrorent.com

Galtronics

1131 W. Warner Road
Tempe, AZ 85284
Robert Booth
sales@galtronics.com
866.206.9482
galtronics.com

GPS Networking

373 E. Industrial Blvd.
Pueblo West, CO 81007
Steve Vasquez
salestech@gpsnetworking.com
719.595.9880
gpsnetworking.com

Isotrope

503 Main St.
Medfield, MA 02052
Steve Riggs
contact@isotrope.im
508.359.8833
isotrope.im

Isotrope offers what it calls total support in design, specification, evaluation and construction of wireless facilities. Services provided include RF design, project management, coverage mapping, drive testing, zoning compliance, RF interference remediation and RF safety compliance.

JDS Uniphase

430 N. McCarthy Blvd.
Milpitas, CA 95035
Michael Tschirret
jdsu.quickpurchase@jdsu.com
919.388.5069
jdsu.com/en-us/test-and-

measurement/products/wireless/pages/default.aspx

LBA Group

3400 Tupper Drive
Greenville, NC 27834
Jerry Brown
lbagrplbgroup.com
252.757.0279
lbagroup.com

Matco Services

100 Business Center Drive
Pittsburgh, PA 15205
Dan Witt
dan.witt@matcoinc.com
402.359.6753
matcoinc.com



Pctel

20410 Observation Drive,
Suite 200
Germantown, MD 20876
Chintan Fafadia
chintan.fafadia@pctel.com
301.444.2047
pctel.com

Positron

5101 Buchan St., Suite 220
Montreal, QC H4P 2R9
Canada
Salvatore Carbonaro
scohen@positron.ca
514.345.2214
positronpower.com

Shared visions and principles support long term partnerships so take the time to understand the motivations and values of your potential suppliers.



SAF Tehnika JSC

10500 E. 54th Ave., Unit D
 Denver, CO 80239
 Daniel White
salesna@saftehnika.com
 720.502.0724
saftehnika.com/en/spectrumanalyzer

SAF's spectrum compact is a hand-held analyzer for the 6-GHz to 40-GHz spectrum. It has a multi-meter's form factor and comes at what SAF says is only a fraction of a portable spectrum analyzer's price. The LCD touchscreen ensures intuitive use, and onboard memory allows saving the data on a PC.

SPAA05.com

Kleiweg 24
 Waalwijk, FL 5145NB
 Hans Le Sage
hans@spaa05.com
 003.141.6565005
spaa05.com



Spectracom

1565 Jefferson Road, Suite 460
 Rochester, NY 14559
 Wade Sober
wade.sober@spectracom.orolia.com
 585.321.5810
spectracomcorp.com

The Path Align-R is a high-performance test solution designed for fast, accurate microwave path alignment. The manufacturer says the unit is endorsed by leading wireless commu-

nications suppliers, and it provides precise alignment results in about 20 minutes. No power or radios are required on-site. The Path Align-R provides proof of alignment with recorded and documented records.

See ad on page 103



Spinner ICT

5126 South Royal Atlanta Drive
 Tucker, GA 30084
 Michael Horan
info-atlanta@spinner-group.com
 770.263.6326

METROPOLITAN SUBWAYS AND INTERNATIONAL AIRPORTS

WIRELESS OPERATORS

INTERNATIONAL, PROFESSIONAL AND COLLEGE STADIUMS

THE COMPANY WE KEEP



SOLiD enables wireless communications for some of the world's best-known customers through innovative DAS and carrier-grade Optical Network backhaul solutions.

To learn more, visit our site or scan the code to download a case study.

SOLiD
solid.com



/ SUPPLIERS /

spinner-group.com/us

Spinner ICT says it is the leader in low-PIM performance for jumper cables, coaxial connectors and passive components. The company says it provides the highest-quality German-engineered design to meet and exceed industry requirements.

See ads on pages 77 and 85



Sunsight Instruments

125 Candace Drive
Maitland, FL 32751
Marla Riggs
sales@sunsight.com
321.244.9443
sunsight.com

Sunsight says it is the industry leader in the development and manufacturing of antenna alignment sensors, monitoring systems and tools. Their products will help you build your network and keep your signal strong. Contractors and carriers will benefit from eliminating re-trips and site level closeouts.

See ad on page 74

Talley

12976 Sandoval St.
Santa Fe Springs, CA 90670
Celina Frazier
sales@talleycom.com
562.906.8023
talleycom.com

Telewave

660 Giguere Court
San Jose, CA 95133
sales@telewave.com
800.331.3396

telewave.com

See ad on page 27

TRM

7468 Candlewood Road
Hanover, MD 21076
Tom Napoli
tnapoli@trmcom.com
240.205.1588
trmcom.com

Valmont Structures

1545 Pidco Drive
Plymouth, IN 46563
Sean Gallagher
sean.gallagher@valmont.com
503.589.6616
valmontstructures.com

See ad on page 135



Waterford Consultants

P.O. Box 2090
Ashburn, VA 20146-2090
Thomas Ferguson
sales@waterfordconsultants.com
703.910.5054
waterfordconsultants.com

Waterford Consultants offers a wide array of professional and regulatory consulting services with expertise in AM detuning, RF emissions analysis (EME), intermodulation studies, FAA certification and filing, site audit and third-party inspection, and tower structural and appurtenance mapping. Waterford says it has a national team of highly respected and reputable experts who are committed to providing superior, timely and budget-sensitive customer service. Waterford says it understands regulatory requirements and can alleviate the burden of FCC compliance for its customers.

See ad on page 42

Penn-Tech International

3 S. Bacton Hill Road, Unit 2
Frazer, PA 19355
Thomas Hedberg
pti@ptii.net
484.395.0145
ptii.net

TOOLS & SUPPLIES

Black Box Network Services

1000 Park Drive
Lawrence, PA 15055-1018
Carly Burton
carly.burton@blackbox.com
724.746.5500
blackbox.com

Connect-It Wireless

210 Commerce Way, Suite C
Jupiter, FL 33458
Alisa Whitacre
sales@connectitwireless.net
866.781.1300
connectitwireless.net

Deus Rescue

3012 Sterling Circle, Suite 100
Boulder, CO 80301
Jeff Wild
Info@deusrescue.com
866-405-3461
deusrescue.com



FieldSense USA

P.O. Box 30014
Columbia, MO 65205
Max Birch
info@fieldsenseusa.com
312.260.6055
fieldsense.com

TESTING & MEASUREMENT – TOOLS & SUPPLIES



FieldSense says its personal RF monitor is a cost-effective solution for mobile network operators and professionals searching for a way to ensure safety for all personnel working in the vicinity of base station antennas. The unit is compact and has a durable design intended for everyday use.

See ad on page 7



GME Supply
1801 Westfall Drive
Columbia, MO 65202
Jim Zepp
info@gmesupply.com
718.210.3913
gmesupply.com

GME Supply says it is America's premier outfitter of equipment and supplies. It says its mission is to keep workers safe and productive while on the job. The company asks customers to "climb higher with GME Supply, your trusted resource for expert advice and superior service."

See ad on inside back cover



H&H Industries
110 W. Main St.
Elmwood, IL 61529
Rick Howerton
sales@lightsbyhh.com
800.637.3853
lightsbyhh.com

aglmediagroup.com

H&H Industries is supplies incandescent code beacon and obstruction lamps. The company's Task-Master lamps are independently tested to meet or exceed all FAA regulations. The company offers products for tower, shop and office lighting applications. H&H is a member of the National Association of Tower Erectors.

See ad on page 161

KGP Logistics
3305 Highway 60 West
Faribault, MN 55021
Chanel Cottengim
contactkgp@kgptel.com
800.755.1950
kgplogistics.com

Landmark Dividend
2141 Rosecrans Ave., Suite 2100
El Segundo, CA 90245-4747

One-Stop RF Compliance...



...UniTech RF Protection Garments

We apply 50 years of radiation protection knowledge to our Naptex RF shielding garment system. Naptex is proven over decades of lab testing and worldwide field use.

Be sure to check out our garment rental services which gets you the right size when you need it, without the expense of ownership, maintenance, inspection, and cleaning.

...Low Cost Facility Signs

UniTech's FCC compliant tower signs are unmatched in price and quality. Standard designs ship quickly with no additional charge for customization. Many materials and sizes available, including adhesive labels.

NOTICE



Radio Frequency Fields beyond this point may exceed the FCC general public exposure limit. Obey all posted signs and site guidelines for working in radio frequency environments.

AVISO



Mezcla de este punto los campos de la radiofrecuencia en este sitio pueden exceder las reglas de la FCC para la exposición humana. Para su seguridad obedezca todas las advertencias y señales. Señales de este tipo trabajan en ambientes de la radiofrecuencia.

DANGER



Don't touch tower! Serious RF burn hazard! Maintain adequate clearance. Failure to obey all posted signs and site guidelines for working in radio frequency environments could result in serious injury. Contact center only, never touch, proceed to 800-637-3853 for the nearest professional.

INFORMATION

Federal Communications Commission Tower Registration Number

1 2 3 4 5 6 7

This sign is posted in accordance with U.S. Federal Communications Commission regulations on antenna tower registration 47CFR 17.40g.

••T••Mobile•

FOR INFORMATION OR CONCERNS REGARDING THIS FACILITY, PLEASE CALL 1-888-662-4662.

SITE NO. **A3**

CONTACT THE NETWORK MANAGEMENT CONTROL CENTER PRIOR TO ENTRY.

NO TRESPASSING

15,000 industrial safety items available at www.shopunitech.com



Subsidiary of
1st UniFirst

Phone (413) 304-2100
Web: www.unitech-rf.com
E-mail: solutions@unitech-rf.com

TOOLS & SUPPLIES



/ SUPPLIERS /

Stephanie Simmons
info@landmarkdividend.com
 800.843.2024
landmarkdividend.com

See ad on page 111



My-te Products
 9880 E. 30th St.
 Indianapolis, IN 46229
 Sales Department
sales@myte.com
 800.840.9880
myte.com

See ad on page 147

SAF Tehnika JSC
 10500 E. 54th Ave., Unit D
 Denver, CO 80239
 Daniel White
salesna@saftehnika.com
 720.502.0724
saftehnika.com/en/spectrumalyzer



Sunsight Instruments
 125 Candace Drive
 Maitland, FL 32751
 Marla Riggs
sales@sunsight.com
 321.244.9443
sunsight.com

Sunsight says it is the industry leader in the development and manufacturing of antenna alignment sensors, monitoring

systems and tools. Their products will help you build your network and keep your signal strong. Contractors and carriers will benefit from eliminating re-trips and site level closeouts.

See ad on page 74

UniTech Services Group
 295 Parker St.
 Springfield, MA 01151
 Stephen Hofstatter
shofstatter@unitechus.com
 413.304.2100
unitech-rf.com

See ad on page 131



A valmont COMPANY

Valmont Site Pro 1
 15 Oser Ave.
 Hauppauge, NY 11788
 Steve Hagee
steven.hagee@valmont.com
 888.GETPRO1
sitepro1.com

Valmont Site Pro1 says it is the industry's leading manufacturer and distributor of high-quality wireless site components. The company's broad product offering is available for same-day shipping from any one of its six distribution centers located in Atlanta; Los Angeles; New York; Dallas, Plymouth, Ind.; and Salem, Ore. Products include coax cable accessories, grounding components, ice bridges, antenna mounts and platforms, guy material, fiber components and safety products.

TOWER ERECTORS

Allstate Tower
 P.O. Box 25
 Henderson, KY 42419
 Kevin Roth
Kroth@allstatetower.com
 270.830.8512
allstatetower.com

See ad on page 161

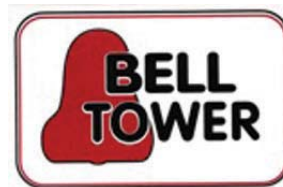

Bell Tower
 6037 S. Industrial Road
 Chelsea, OK 74016
 Richard Bell
rose-btc@sbcglobal.net
 918.789.9020
belltowercorp.com

For 22 years, Bell Tower has been designing, manufacturing and installing towers throughout the United States from 100-foot self-supporters to 2,000-foot broadcast towers. The company's experienced staff offers customers what Bell Tower says is finest safety record in the industry and fair pricing on challenging projects.

Branch Communications
 1516 S. Boston,
 Suite 215
 Tulsa, OK 74119
 Johnie Johnson
jj@branchcomm.net
 918.404.9289
branchcomm.net

TOOLS & SUPPLIES - TOWER ERECTORS



Campbellsville Industries
P.O. Box 278
Campbellsville, KY 42718
David England
steeple@cvilleindustries.com
270.465.8135
cvilleindustries.com

Campbellsville Industries, whose nickname is "the Steeple People," says it is the oldest and largest steeple/cupola company in the United States with more than 18,000 installations throughout the world. The company uses traditional architectural styling and historic reproduction to

conceal antennas inside the steeple/cupola.

See ad on page 151



CommStructures
101 E. Roberts Road
Pensacola, FL 32534
Jim Hobbs
jhobbs@commstructures.com
850.968.9293
commstructures.com



Day Wireless Systems
4700 S.E. International Way
Milwaukie, OR 97222

Dean Ballew
dwssites@daywireless.com
503.659.1240
daywireless.com

Founded in 1969, Day Wireless Systems has 26 offices and 190 towers in the seven western states. The company specializes in collocation, site management, tower construction, system design, sales and service. Day Wireless says it is the largest full-service wireless integrator on the West Coast.

Electronics Research
7777 Gardner Road
Chandler, IN 47610
David White
sales@eriinc.com
812.925.6000
eriinc.com

Location, Location, Location...

over 1,800 and counting

- Over 1,800 Water Tower Sites Available for Co-Location
- Site Management Services Ensure: Fast Turnaround Times - Expert Design

For more information please contact: Utility Service Communications • 1-800-679-7819 • Email: sitemanagement@utilityservice.com • www.utilityservice.com



Coaxial connectors 4.3-10

Features

- Three different installation plug type options (hand wrench, hand screw and push-pull)
- Excellent electrical performance
 - Low stable PIM
 - Low RF leakage
 - Very good RL/IL performance
- Compactness: Connector fitting in 1 inch flange (25.4 mm)
- Lightweight: Up to 60 % lighter compared to bigger RF interfaces

Benefits

- High density design
- Lightweight modules
- Flexibility and fast installation
- Reliable electrical performance
- DAS indoor and outdoor applications





FDH

6521 Meridien Drive
Raleigh, NC 27616
Dan Sammartano
dsammartano@fdh-inc.com
919.755.1012
fdh-inc.com



J.W. Project Management

1206 5th St., Bay 4
Nisku, AB T9E8B6
Canada
Jim Wannamaker
wmaker@telus.net
780.955.2122
jwpm.ca

J.W. Project Management says it endeavors to establish lasting relationships with customers by exceeding their expectations and gaining their trust through exceptional performance by every member of its construction and management team.

Parallel
INFRASTRUCTURE

Parallel Infrastructure
4601 Touchton Road East,
Building 300, Suite 3200
Jacksonville, FL 32246
Edward Lee
eddy@parallelinfrastructure.com
904.565.4115
parallelinfrastructure.com

Parallel Infrastructure says it is the leader in right of way management and infrastructure development, focusing on maximizing the value of underutilized land assets for third-party clients. The firm's capabilities include telecommunications

aglmediagroup.com

infrastructure development.

See ad on page 117



Penn-Tech International
3 S. Bacton Hill Road, Unit 2
Frazer, PA 19355
Thomas Hedberg

pti@ptii.net
484.395.0145
ptii.net

Retel Services

5871 Glenridge Drive N.E.,
Suite 110
Atlanta, GA 30328
Kathy Kelly-Jacobs
kathy@retelservices.com
678.292.5723
retelservices.com

Your Complete Choice for EVERYTHING WIRELESS

Get what you need from the names you trust

- Microflect™ heavy-duty lattice towers
- PiRod® solid-rod lattice towers
- Valmont® monopoles & DAS structures
- SitePro 1® wireless cell site components & equipment
- Tower analysis for retrofits & upgrades
- In-house, licensed professional engineers in all 50 states

valmont STRUCTURES

Valmont Structures
towers@valmont.com or
www.valmont-towers.com

TOWER ERectors



/ SUPPLIERS /



SBA Communications

5900 Broken Sound Parkway N.W.
Boca Raton, FL 33487
Lynne Hopkins
request@sbsite.com
800.487.SITE
sbsite.com

As a service provider of wireless infrastructure solutions, SBA says it sets the standard for customer satisfaction by building better wireless. It says its clients depend on it to provide their wireless infrastructure needs at all stages. SBA focuses on tower ownership, leasing, site management, site development, construction and technical services.

See ad on back cover



Shenandoah Tower Service

P.O. Box 956
Staunton, VA 24402-0956
Dave Anthony
davea@shensvc.com
540.569.6890
shenandoahtower.com

Shenandoah Tower Service, formed in 1983, says it is dedicated to setting the standard in the wireless communications industry by providing exceptional construction, maintenance and management services.

Stainless

100 W. Main St., Suite 400
Lansdale, PA 19446
Ed Deetscreek
ed.deetscreek@stainlessllc.com

215.631.1323
stainlessllc.com

Tower Systems

17226 447th Ave.
Watertown, SD 57201
Chuck Erickson
chucke@towersystems.com
605.886.0930
towersystems.com



Unites States Tower Services

5263 Agro Drive
Frederick, MD 21703
Quentin Ellis
jim.martin@ustowerservices.com
301.874.5885
ustowerservices.com



WesTower Communications

2460 Sand Lake Road
Orlando, FL 32804
Angelique Stephens
c Carlisle@westtower.com
818.309.5163
westtower.com

TOWER LIGHTS

Allstate Tower

P.O. Box 25
Henderson, KY 42419
Kevin Roth
Kroth@allstatetower.com
270.830.8512
allstatetower.com

See ad on page 161

Dialight

Dialight

1501 State Route 34
Farmingdale, NJ 07727-3932
info@dialight.com
732. 919.3119
dialight.com

Dialight offers the Vigilant line of obstruction LED lighting, controls and monitoring systems. With FAA certification for all tower and obstruction types and heights, Dialight says the new Vigilant obstruction line provides worry-free operation, lower power consumption, smaller size, less wind load and lighter weight.

See ad on page 118

EMF Telecom

328 Hill Ave.
Nashville, TN 37210
info@emftelecom.com
615.291.6279
emftelecom.com



Precision LED Lighting

Farlight

846 Watson Ave.
Wilmington, CA 90744
Robert Wolfenden
info@farlight.com
800.741.1545
farlight.com

Farlight has designed and manufactured compact and efficient LED obstruction lights and controllers in California. The company's LED obstruction lights combine the cost-saving benefits of LEDs with advanced technology to ensure reliable operation in

TOWER ERECTORS - TOWER LIGHTS



all environments. All Farlight obstruction lights are backed by a five-year warranty.

See ad on page 107

First Light Resources

189 Rivergate Drive
Franklin, TN 37064
Richard Hickey
rh@firstlightresources.com
615.856.5526
firstlightresources.com

Flash Technology

Flash Technology

332 Nichol Mill Lane
Franklin, TN 37067
Technical Sales
gayle.mason@spx.com
615.503.2025
flashtechnology.com

Flash says it is the world leader in FAA-approved aviation obstruction lighting, designed for easy install, low power consumption and reduced maintenance with the latest in LED technology. Flash also offers component-level training and a 24/7/365 national operations center. Its solutions enable customers to obtain QLI waivers. Flash Technology's slogan is: "Simply the Best!"

See ad on page 92



H&H Industries
110 W. Main St.
Elmwood, IL 61529
Rick Howerton
sales@lightsbyhh.com
800.637.3853
lightsbyhh.com

aglmediagroup.com

H&H Industries is supplies incandescent code beacon and obstruction lamps. The company's Task-Master lamps are independently tested to meet or exceed all FAA regulations. The company offers products for tower, shop and office lighting applications. H&H is a member of the National Association of Tower Erectors.

See ad on page 161



Hughey & Phillips
240 W. Twain Ave.
Urbana, OH 43078
Jim Sullivan
jsullivan@hugheyandphillips.com

WANHO
MANUFACTURING, LLC
A US CAPITAL RESOURCES COMPANY

Your answer to providing NEXT GENERATION solutions for Mounting Hybrid Cables.

Three Universal Cushions ...

BC U78
U.S. Patent Pending
Cable range 4mm up to 14mm

BC U158
U.S. Patent Pending
Cable range 14mm up to 36mm

BC U214
U.S. Patent Pending
Cable range 14mm to 45mm

US Engineered and globally patented design, Environmentally ROHS compliant. Quality tested for durability and strength to supersede all industry standards.

Unique on size fits all design makes this a simple solution and immediately becomes your Best Friend in Hybrid attachment hardware while limiting your inventory and reducing cost

Protect your cable and equipment warranties - Specify genuine WANHO accessories. Available only through our qualified OEM partners.

TUV RoHS ISO 9001:2008 ASQ

OPTIONS CHOICES SOLUTIONS

TOWER LIGHTS



937.652.3500
hugheyandphillips.com

Hughey & Phillips says it is a global leader in the design and manufacturing of low-, medium- and high-intensity obstruction lighting technology. H&P offers obstruction lighting in LED, strobe and incandescent technologies. H&P manufactures all of its products in the United States.

See ad on page 127

International Tower Lighting

P.O. Box 41875
Nashville, TN 37204
Jack Burden
jburden@itl-llc.com
615.256.6030
itl-llc.com

Skytec

23 Inland Farm Road
Windham, ME 04062
Richard Sullivan
skytecinc@hotmail.com
207.893.1700
skytecInc.com

Slatercom-WCD
(Div Of Afcomm, LLC)

Slatercom-WCD
7905 State St.
Salem, OR 97317
Al Slater
info@slatercom.com
503.581.5550
slatercom.com

Slatercom-WCD is a master integrating Dialight tower lighting distributor. Extensive stocks of the new D464 red beacon and D1RW-008 dual red/white beacon as well as RTO and the 860 series of marker lights are available from stock in either individual purchases or complete kits.

See ad on page 155

If you do not seek out allies and helpers, then you will be isolated and weak. –Sun Tzu



Specialty Tower Lighting

1630 Elmview Drive
Houston, TX 77080
Meredith Steves
sales@specialtytowerlighting.com
713.722.8123
specialtytowerlighting.com

Specialty Tower Lighting offers a diverse line of ETL-certified and FAA-approved aviation obstruction lighting products, in stock, competitively priced and ready to ship. STL has more than 25 years of experience in design, manufacturing and installation of obstruction lighting products.

See ad on page 149

TowerMRL

2851 Capitol Drive
Sun Prairie, WI 53590
Chris Mallon
cmallon@towermrl.com
608.244.1855
towermrl.com



TWR Lighting

4300 Windfern Road
Houston, TX 77041-8943
Jeremy Lochner
jlochner@twrlighting.com
713.973.6905
twrlighting.com

TWR says it is “your one-source solution for LED lighting and wireless monitoring.” With more than 100,000 systems installed worldwide, TWR says its field-proven, proprietary technology provides the lowest power consumption and community-friendly narrow beam optics, and it allows for a single controller and cable installation even with multiple flash heads. TWR says it has the most comprehensive five-year complete system warranty, and that it had the first FCC/FAA aviation-compliant lighting system. Paired with its wireless monitoring systems, TWR’s systems allow for yearly light inspections, which saves customers thousands of dollars over the system life.

See ad on page 125



Unimar

3195 Vickery Road
North Syracuse, NY 13212-4574
Christopher Phelps
maurita@unimar.com
315.699.4400
unimar.com

As a provider of lighting solutions designed specifically to meet customers’ needs, Unimar says it learns every aspect of its customers’ business and regulatory needs, provides expertise in designing and building their lighting systems, and follows up with



customer support. Unimar says the result is greater reliability, economy and performance.

See ad on page 53

TOWER LIGHTS/ CONCEALMENT

Dialight

1501 State Route 34
Farmingdale, NJ 07727-3932
info@dialight.com
732. 919.3119
dialight.com

See ad on page 118



Environmental Integration

18 Chase Court
Orange, MA 01364
Thor Holbek
info@environmentalintegration.com
978.544.1900
environmentalintegration.com

Environmental Integration designs and manufactures concealment products for monopole, rooftop and steeple applications. Branch canopy systems, including refurbish projects, are engineered for durability and longevity. The company specializes in realistic reproductions for concealment.

FARLIGHT

Precision LED Lighting

Farlight

846 Watson Ave.
Wilmington, CA 90744
Robert Wolfenden

info@farlight.com
800.741.1545
farlight.com

Farlight has designed and manufactured compact and efficient LED obstruction lights and controllers in California. The company's LED obstruction lights combine the cost-saving benefits of LEDs with advanced technology to ensure reliable operation in all environments.

All Farlight obstruction lights are backed by a five-year warranty.

See ad on page 107

International Tower Lighting

P.O. Box 41875
Nashville, TN 37204
Jack Burden
jburden@itl-llc.com
615.256.6030
itl-llc.com

Qualified Climber Training



Check us out at the NATE EXCHANGE

- Customized ANSI-359 standard courses
- On-site, hands-on training
- Authorized, Competent, and Competent Climber Rescuer courses are bundled for economy
- Special tuition pricing thanks to funding from the Susan Harwood Grant Training Program



Susan Harwood Grant Courses Available

- RF Safety Awareness
- Tower Deconstruction
- Principals of Rigging



For more information, contact: Brent Jarvis
712.274.8733 x1285 • Brent.Jarvis@witcc.edu
corporatecollege.biz • 4647 Stone Ave. • Sioux City, IA
Located on the campus of Western Iowa Tech Community College

This material was produced under grant SH-24893-13-60F-19 from the Occupational Safety and Health Administration, U.S. Department of Labor. It does not necessarily reflect the views or policies of the U.S. Department of Labor, nor does mention of trade names, commercial products, or organizations imply endorsement by the U.S. Government.



/ SUPPLIERS /

Skytec

23 Inland Farm Road
Windham, ME 04062
Richard Sullivan
skytecinc@hotmail.com
207.893.1700
skytecInc.com

Slatercom-WCD

7905 State St.
Salem, OR 97317
Al Slater
info@slatercom.com
503.581.5550
slatercom.com

See ad on page 155

TOWER MANUFACTURERS



Allstate Tower

P.O. Box 25
Henderson, KY 42419
Kevin Roth
Kroth@allstatetower.com
270.830.8512
allstatetower.com

Allstate Tower fabricates a line of self-supporting, guyed, agriculture and specialized steel structures engineered specifically for its customers' demanding requirements. Allstate Tower offers turnkey installation services, tower maintenance and inspection services for any type of tower. The company has served the broadcast, wireless, CATV, agriculture, government,

utility and general contracting market for more than 10 years.

See ad on page 161

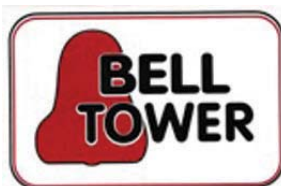

Bell Tower

6037 S. Industrial Road
Chelsea, OK 74016
Richard Bell
rose-btc@sbcglobal.net
918.789.9020
belltowercorp.com

For 22 years, Bell Tower has been designing, manufacturing and installing towers throughout the United States from 100-foot self-supporters to 2,000-foot broadcast towers. The company's experienced staff offers customers what Bell Tower says is finest safety record in the industry and fair pricing on challenging projects.



Campbellsville Industries

P.O. Box 278
Campbellsville, KY 42718
David England
steeple@cvilleindustries.com
270.465.8135
cvilleindustries.com

Campbellsville Industries, whose nickname is "the Steeple People," says it is the oldest and largest steeple/cupola company in the United States with more than

18,000 installations throughout the world. The company uses traditional architectural styling and historic reproduction to conceal antennas inside the steeple/cupola.

See ad on page 151



CommStructures

101 E. Roberts Road
Pensacola, FL 32534
Jim Hobbs
jhobbs@commstructures.com
850.968.9293
commstructures.com

ConcealFab

3265 Fillmore Ridge Heights
Colorado Springs, CO 80907
Mike Slattery
msslattery@concealfab.com
719.599.3400
concealfab.com



EHRESMANN ENGINEERING INC.

Ehresmann Engineering

4400 W. 31st St.
Yankton, SD 57078
Eric Taylor
e.taylor@ehresmannengineering.com
605.665.7532
ehresmannengineering.com

Ehresmann Engineering says that values and ethics are entrenched in the company's daily activities. The company says it achieves performance with honesty in all aspects of its work. Whether it's managing a turnkey project or fabricating a custom-designed stealth structure, Ehresmann Engineering says it will compete

TOWER LIGHTS/CONCEALMENT - TOWER MFGS.



aggressively on quality to provide its customers with what they need, and nothing less.

See ad on page 113

Electronics Research

7777 Gardner Road
Chandler, IN 47610
David White
sales@eriinc.com
812.925.6000
eriinc.com

FWT

5750 E. I-20
Fort Worth, TX 76119
Ashley Glenn
aglenn@fwtlc.com
817.255.3022
fwtlc.com

Hi Tech Composite Structures

P.O. Box 609
Redmond, OR 97756
David Ullrich
sales@hitechcomposites.com
541.548.0812
hitechcomposites.com

International Tower Lighting

P.O. Box 41875
Nashville, TN 37204
Jack Burden
jburden@itl-llc.com
615.256.6030
itl-llc.com



Rohn Products

1 Fairholm Ave.
Peoria, IL 61603
Tim Rohn
sales@rohnnet.com
309.566.3000
rohnnet.com

aglmediagroup.com



Sabre Towers and Poles

2101 Murray St.
Sioux City, IA 51111
Mike Coghlan
mpcoghlan@sabreindustries.com
800.369.6690
sabretowersandpoles.com

Sabre Towers and Poles designs and manufactures guyed and self-supporting towers, mono-

poles and concealment structures. In addition, it designs, fabricates and installs tower and monopole upgrade components.

See ad on page 99

Stainless

100 W. Main St., Suite 400
Lansdale, PA 19446
Ed Deetscreek
ed.deetscreek@stainlessllc.com
215.631.1323
stainlessllc.com

Peppertree Capital Management, Inc.

Is pleased to announce that

Peppertree Capital Fund IV, LP

has been oversubscribed.

\$280,000,000 under management with a focus on communication infrastructure



Peppertree Capital

PeppertreeCapital.com • Chagrin Falls, Ohio



/ SUPPLIERS /



Valmont Structures

1545 Pidco Drive
Plymouth, IN 46563
Sean Gallagher
sean.gallagher@valmont.com
503.589.6616
valmontstructures.com

Valmont Structures is a supplier of towers, poles, engineering and inspection services. Valmont's brands include Matco, Microflect and PiRod. Valmont says whatever a customer's wireless tower application may be, it can offer a solution that meets or exceeds the customer's needs.

See ad on page 135

TOWER PARTS & ACCESSORIES

ACS Solutions

495 Horizon Drive, Suite 200
Suwanee, GA 30024
Bob Diehl
bdiehl@acssolutions.com
800.241.9881
acssolutions.com



Allstate Tower

P.O. Box 25
Henderson, KY 42419
Kevin Roth
Kroth@allstatetower.com
270.830.8512
allstatetower.com

Allstate Tower fabricates a line of

self-supporting, guyed, agriculture and steel structures engineered specifically for its customers' requirements. Allstate Tower offers turnkey installation services, tower maintenance and inspection services for any tower. The company has served the broadcast, wireless, CATV, agriculture, government, utility market for more than 10 years.

See ad on page 161

Birdbusters

707 S. Gulfstream Ave., Suite 405
Sarasota, FL 34236
Jack Wagner
jackwagner@birdbusters.com
866.915.8225
birdbusters.com



Connect-It Wireless

210 Commerce Way, Suite C
Jupiter, FL 33458
Alisa Whitacre
sales@connectitwireless.net
866.781.1300
connectitwireless.net

Connect-It Wireless manufactures and supplies what it calls the highest-quality site hardware available. It says its customer service and industry knowledge are second to none. Connect-It Wireless has antenna site needs in stock, including antenna mounts, bridge kits, coax support, grounding and a huge safety line.



GME Supply

1801 Westfall Drive

Columbia, MO 65202
Jim Zepp
info@gmesupply.com
718.210.3913
gmesupply.com

GME Supply says it is America's premier outfitter of equipment and supplies. It says its mission is to keep workers safe and productive while on the job. The company asks customers to "climb higher with GME Supply, your trusted resource for expert advice and superior service."

See ad on inside back cover

Hill Radio Communications

2503 General Electric Road
Bloomington, IL 61704
Steve Larkin
wa9gck@aol.com
309.663.2141
hillradio.net

International Tower Lighting

P.O. Box 41875
Nashville, TN 37204
Jack Burden
jburden@itl-llc.com
615.256.6030
itl-llc.com



Kenwood Telecom

3431 Novis Pointe
Acworth, GA 30101
Paul Novis
pauln@kenwoodtelecom.com
888.439.0500
kenwoodtelecom.com

TOWER MANUFACTURERS - TOWER PARTS & ACC.



Sabre Industries™
Site Solutions

Sabre Site Solutions

2101 Murray St.
Sioux City, IA 51111
Michael Burnett
mjburnett@sabreindustries.com
800.369.6690
sabresitesolutions.com

Sabre Site Solutions' wireless components and site accessories catalog offers everything from grounding lugs to pre-engineered lightweight towers. The company's antenna mounts are designed to provide the strength and capacity needed for LTE/4G upgrades.

See ad on page 99

Skytec

23 Inland Farm Road
Windham, ME 04062
Richard Sullivan
skytecinc@hotmail.com
207.893.1700
skytecInc.com

Talley

12976 Sandoval St.
Santa Fe Springs, CA 90670
Celina Frazier
sales@talleycom.com
562.906.8023
talleycom.com

Tessco Technologies

11126 McCormick Road
Hunt Valley, MD 21031-1494
John Celentano
celentanoj@tessco.com
410.229.1186
tessco.com

Tuf-Tug Products

3434 Encrete Lane
Moraine, OH 45439

aglmediagroup.com

Joey Deuer
tuftug@aol.com
937.299.1213
tuf-tug.com



A **valmont** COMPANY

Valmont Site Pro 1

15 Oser Ave.
Hauppauge, NY 11788
Steve Hagee
steven.hagee@valmont.com
888.GETPRO1
sitepro1.com

Valmont Site Pro1 says it is the industry's leading manufacturer and distributor of high-quality wireless site components. The company's broad product offering is available for same-day shipping from any one of its six distribution centers located in Atlanta; Los Angeles; New York; Dallas, Plymouth, Ind.; and Salem, Ore. Products include coax cable accessories, grounding components, ice bridges, antenna mounts and platforms, guy material, fiber components and safety products.

Pepero Pan & Tilt 300

The Pepero Pan & Tilt 300 is specifically designed for the wireless communication industry; providing speed, precision and reliability for the positioning of a variety of antennas.

- ▶ Engineered to withstand 120 mph wind speeds and extreme weather conditions
- ▶ 60° of pan and 10° of tilt adjustment
- ▶ Positive positioning via electric motor
- ▶ Lightweight (15 lbs.) all-aluminum design
- ▶ AC or DC operation
- ▶ Water and dust resistant (IP67) electrical connections



PEPERO www.peprollc.com
671 Colbert Ave • Oil City, PA 16301
P: 814-676-5688 • F: 814-676-3729

TOWER PARTS & ACCESSORIES

Photo © Copyright 2014 by Don Bishop



SITE NAME
POP'S PARKING LOT
MONSANTO AVENUE

TOWER OWNER
CROWN CASTLE

TOWER TYPE
SELF-SUPPORTING
LATTICE

LOCATION
SAUGET, ILL.

AGL TOWER OF THE MONTH

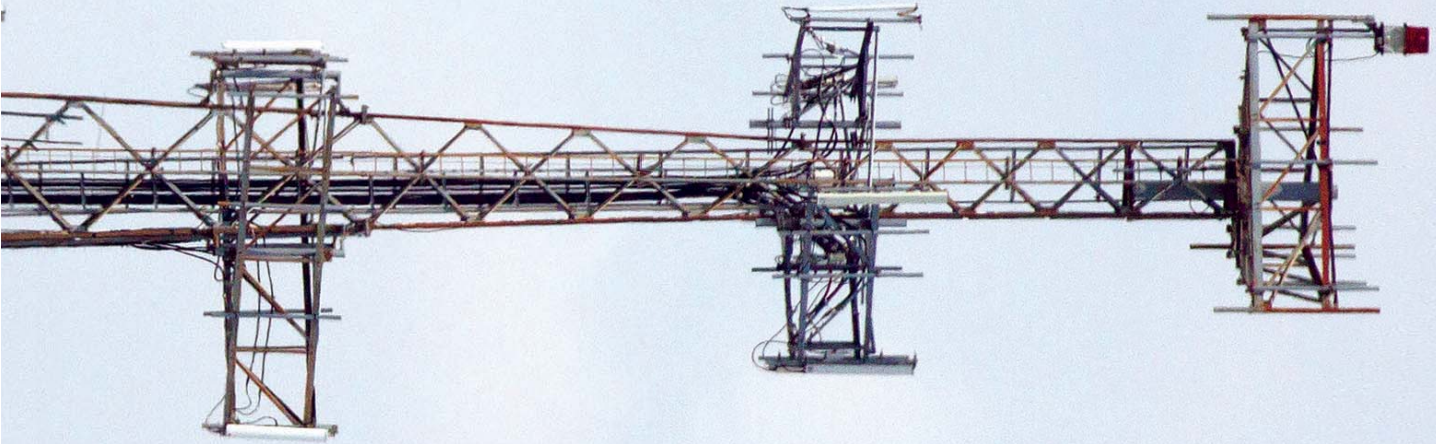

agl
ABOVE GROUND LEVEL

JANUARY 2014

AGL TOWER OF THE MONTH



/ SUPPLIERS /

Valmont Structures

1545 Pidco Drive
Plymouth, IN 46563
Sean Gallagher
sean.gallagher@valmont.com
503.589.6616
valmontstructures.com

See ad on page 135



Wanho Manufacturing

137 Mattatuck Heights
Waterbury, CT 06705
sales@wanho.com
203.759.3744
wanho.com

Wanho says it is a key supplier to all major OEMs throughout the world and that it is dedicated to serving these companies, which build and maintain wireless systems on a global basis. Wanho says its components are used extensively in communications systems in all corners of the world including the Americas, Europe and Asia.

See ad on page 137

TOWER REINFORCEMENT



Aero Solutions

5500 Flatiron Parkway, Suite 100
Boulder, CO 80301
Jim Lockwood
info@aerosolutionsllc.com

720.304.6882
aerosolutionsllc.com

Aero Solutions optimizes the load carrying capacity of monopole and tower structures, with thousands of upgrades completed in the United States since 2002. The company's innovative, nonwelded PoleMax reinforcing systems are supported by AeroSoft design software and technical field support.



Allstate Tower

P.O. Box 25
Henderson, KY 42419
Kevin Roth
Kroth@allstatetower.com
270.830.8512
allstatetower.com

Allstate Tower fabricates a line of self-supporting, guyed, agriculture and specialized steel structures engineered specifically for its customers' demanding requirements. Allstate Tower offers turnkey installation services, tower maintenance and inspection services for any type of tower. The company has served the broadcast, wireless, CATV, agriculture, government, utility and general contracting market for more than 10 years.

See ad on page 161

Black & Veatch

10950 Grandview Drive
Overland Park, KS 66210
Kristi Klohs
klohskm@bv.com
913.458.6271
bv.com

See ad on page 10



CommStructures

101 E. Roberts Road
Pensacola, FL 32534
Jim Hobbs
jhobbs@commstructures.com
850.968.9293
commstructures.com

Doty-Moore Tower Services

100 W. Main St., Suite 400
Lansdale, PA 19446
Ed Deetscreek
ed.deetscreek@stainlessllc.com
215.631.1323
stainlessllc.com



Ehresmann Engineering

4400 W. 31st St.
Yankton, SD 57078
Eric Taylor
e.taylor@ehresmannengineering.com
605.665.7532
ehresmannengineering.com

Ehresmann Engineering says that values and ethics are entrenched in the company's daily activities. The company says it achieves performance with honesty in all aspects of its work. Whether it's managing a turnkey project or fabricating a custom-designed stealth structure, Ehresmann Engineering says it will compete aggressively on quality to provide its customers with what they need, and nothing less.

See ad on page 113

FDH

6521 Meridien Drive
Raleigh, NC 27616

TOWER PARTS & ACCESSORIES - TOWER REINFORCEMENT



Dan Sammartano
dsammartano@fdh-inc.com
919.755.1012
fdh-inc.com

International Climatic Evaluation

1110 Finch Ave. West, Suite 716
Toronto, ON M3J 2T2
Canada
Simon Weisman
simon@weisman-consultants.com
416.736.7453
weisman-consultants.com

Malouf Engineering

17950 Preston Road, Suite 720
Dallas, TX 75252
Mark Malouf
mmalouf@maloufengineering.com
972.783.2578
maloufengineering.com

MidAmerica Towers

P.O. Box 6556
Gainesville, GA 30504
Jay Panozzo
jay@midamericatowers.com
815.693.1565
midamericatowers.com

Mikab

P.O. Box 36
Dumont, NJ 07628
brian weis
bweis@mikabcorp.com
201.387.7700
mikabcorp.com



Paul J. Ford and Company

250 E. Broad St., Suite 600
Columbus, OH 43215
Barb Tucker
btucker@pjfweb.com
614.221.6679
pjfweb.com

aglmediagroup.com

PJF is a structural engineering firm that says it has a national reputation for designing and analyzing communications structures since 1966. PJF offers high-volume capacity with quick turn times. PJF has professional engineer registrations in all 50 states, the District of Columbia, Puerto Rico and Canada.

Rohn Products

1 Fairholm Ave.
Peoria, IL 61603

Tim Rohn
sales@rohnnet.com
309.566.3000
rohnnet.com



Sabre Towers and Poles

2101 Murray St.
Sioux City, IA 51111
Mike Coghlan
mpcoghlan@sabreindustries.com
800.369.6690

CAPSTAN SERIES

Rock Steady

So, you're looking for a utility capstan winch-hoist you can depend on in the worst, remote-site conditions?

You got it.



1,600-lb. * lift capacity * worm gear reduction • 12V DC, 115V AC or hydraulic • 10' pendant hand or foot control * double-line

Featuring the Trifecta™ triple-redundant brake system. (115V only)

Call or go online for application assistance and a My-te distributor near you.

800.840.9880 / www.myte.com



TOWER REINFORCEMENT



/ SUPPLIERS /

sabretowersandpoles.com

Sabre Towers and Poles designs and manufactures guyed and self-supporting towers, monopoles and concealment structures. In addition, it designs, fabricates and installs tower and monopole upgrade components.

See ad on page 99

TowerMRL

2851 Capitol Drive
Sun Prairie, WI 53590
Chris Mallon
cmallon@towermrl.com
608.244.1855
towermrl.com



A **valmont** COMPANY

Valmont Site Pro 1

15 Oser Ave.
Hauppauge, NY 11788
Steve Hagee
steven.hagee@valmont.com
888.GETPRO1
sitepro1.com

Valmont Site Pro1 says it is the industry's leading manufacturer and distributor of high-quality wireless site components. The company's broad product offering is available for same-day shipping from any one of its six distribution centers located in Atlanta; Los Angeles; New York; Dallas, Plymouth, Ind.; and Salem, Ore. Products include coax cable accessories, grounding components, ice bridges, antenna mounts and platforms, guy material, fiber components and safety products.

WesTower Communications

2460 Sand Lake Road
Orlando, FL 32804
Angelique Stephens
ccarlisle@westower.com
818.309.5163
westower.com

TOWER TOP AMPLIFIERS

Bird Technologies

30303 Aurora Road
Solon, OH 44139
Tom Boyle
sales@birdrf.com
440.519.2172
birdrf.com

See ad on page 161



Telewave

660 Giguere Court
San Jose, CA 95133
sales@telewave.com
800.331.3396
telewave.com

Telewave designs and manufactures RF infrastructure equipment for wireless communication systems and interoperability. Customers include public safety organizations; local, county and

federal agencies; industry; and the military.

See ad on page 27



WESTELL

Westell Technologies

750 N. Commons Drive
Aurora, IL 60504
Sales
contactsales@westell.com
800.377.8766
westell.com

TOWER/MOBILE/PORTABLE

Allied Fiber

845 Third Ave., 8th Floor
New York, NY 10022
Hunter Newby
info@alliedfiber.com
631.285.1136
alliedfiber.com

High Gain Wireless

P.O. Box 308
Great Falls, VA 22066-0308
Tom Ferguson
tferguson@highgainwireless.com
717.592.9578
highgainwireless.com

Discuss and agree on specific performance criteria to evaluate the success of the supplier's performance.



Nello

211 W. Washington St., Suite 2000
South Bend, IN 46601
Kevin Goggins
sales@nelloinc.com
574.288.3632
nelloinc.com

Pctel

20410 Observation Drive,
Suite 200
Germantown, MD 20876
Chintan Fafadia
chintan.fafadia@pctel.com
301.444.2047
pctel.com



Peak Industries

1408 E. Stutler Road
Spangle, WA 99031
Rick Covey
contact@peakindustriesinc.com
509.443.0479
peakindustriesinc.com

Peak Industries offers the strongest towers in the market. The company has a large variety of mobile towers and can modify to suit customers' specific needs. Its towers have a small footprint, multicarrier capacity, and excellent wind and tower loading with quick and easy set up. The towers are available nationwide for lease or sale.



Pioneer Energy Products (Pepero)

671 Colbert Ave.
Oil City, PA 16301
Kelly Lander

klender@peprollc.com
814.676.5688
peprollc.com

Pepro says it is the leading manufacturer of patented shielded enclosures for remote communication and mission-critical applications. Pepero has more than 20 years in the industry without loss or upset of radio equipment caused by lightning. Pepero provides complete site solutions and installation.

See ad on page 143

Sabre Building Systems by CellXion

5031 Hazel Jones Road
Bossier City, LA 71111
Jim Phillips
jphillips@sabreindustries.com
770.301.8080
sabrebuildingsystems.com

See ad on page 99

Viking Communications

1421 S. 62nd. St.
Milwaukee, WI 53214
Sal Dragotta

Make it easy on yourself...

Order from the manufacturer.



We don't just market and sell a variety of obstruction lighting fixtures and controllers — we are a manufacturer.

Choose from our in-stock products or design a custom system. Your order will be fabricated, based on your requirements and schedule, with our superior competitively-priced products.



At Specialty Tower Lighting, you can rely on our world-wide reputation. Call us today!



713.722.8123 specialtytowerlighting.com



/ SUPPLIERS /

gm@vikingwireless.com
414.771.8960
viking-communications.com

WILL-BURT

Will-Burt
169 S. Main St.
Orrville, OH 44667
Will-Burt Sales
contact_us@willburt.com
330.684.4000
willburt.com

Will-Burt says it delivers the widest selection and the highest-performance portable, telescopic masts and telescoping lattice towers in the world. The company says that when a customer's requirement is for high pointing accuracy and reliability in any operating environment, it will deliver the solution.

TOWERS / GUYED

Alliance
2 Frassetto Way
Lincoln Park, NJ 07035
alliancesales@alliancecomm.com
888.821.4797
alliancecomm.com



AMERICAN TOWER®
American Tower
10 Presidential Way
Woburn, MA 01801
leasing@americantower.com
877.409.6966
americantower.com

American Tower is a wireless and broadcast communications

infrastructure provider that offers access to more than 49,000 communications sites throughout the United States. Its solutions include wireless and broadcast towers, managed rooftops, in-building and outdoor distributed antenna system (DAS), small cell and Wi-Fi networks, and other right of way options and services that speed network deployment.

Flanigan Communications

109 E. Woodfield St.
Norton, KS 67654
Gary Flanigan
cmf1958@yahoo.com
785.871.0010

Hill Radio Communications

2503 General Electric Road
Bloomington, IL 61704
Steve Larkin
wa9gck@aol.com
309.663.2141
hillradio.net

Rohn Products

1 Fairholm Ave.
Peoria, IL 61603
Tim Rohn
sales@rohnnet.com
309.566.3000
rohnnet.com

Sabre Towers and Poles

2101 Murray St.
Sioux City, IA 51111
Mike Coghlan
mpcoghlan@sabreindustries.com
800.369.6690
sabretowersandpoles.com

See ad on page 99

Tower Systems

17226 447th Ave.
Watertown, SD 57201
Chuck Erickson
chucke@towerystems.com
605.886.0930
towerystems.com

valmont

STRUCTURES

Valmont Structures

1545 Pidco Drive
Plymouth, IN 46563
Sean Gallagher
sean.gallagher@valmont.com
503.589.6616
valmontstructures.com

Valmont Structures is a supplier of towers, poles, engineering and inspection services. Valmont's brands include Matco, Microflect and PiRod. Valmont says whatever a customer's wireless tower application may be, it can offer a solution that meets or exceeds the customer's needs.

See ad on page 135

TOWERS / SELF SUPPORTING

American Tower

10 Presidential Way
Woburn, MA 01801
leasing@americantower.com
877.409.6966
americantower.com

American Tower is a wireless and broadcast communications infrastructure provider that offers access to more than 49,000 communications sites throughout the United States. Its solutions include wireless and broadcast towers, managed rooftops, in-building and outdoor distributed antenna system (DAS), small cell and Wi-Fi networks, and other right of way options and services that speed network deployment.

TOWER/MOBILE/PORTABLE – TOWERS SELF SUP.



**EHRESMANN
ENGINEERING INC.**

Ehresmann Engineering

4400 W. 31st St.
Yankton, SD 57078
Eric Taylor
e.taylor@ehresmannengineering.com
ehresmannengineering.com
605.665.7532
ehresmannengineering.com

Ehresmann Engineering says that values and ethics are entrenched in the company's daily activities. The company says it achieves performance with honesty in all aspects of its work. Whether it's managing a turnkey project or fabricating a custom-designed stealth structure, Ehresmann Engineering says it will compete aggressively on quality to provide its customers with what they need, and nothing less.

See ad on page 113

Hill Radio Communications

2503 General Electric Road
Bloomington, IL 61704
Steve Larkin
wa9gck@aol.com
309.663.2141
hillradio.net



**N E L L O
CORPORATION**

Nello

211 W. Washington St., Suite 2000
South Bend, IN 46601
Kevin Goggins
sales@nelloinc.com
574.288.3632
nelloinc.com

aglmediagroup.com

Retel Services

5871 Glenridge Drive N.E., Suite 110
Atlanta, GA 30328
Kathy Kelly-Jacobs
kathy@retelservices.com
678.292.5723
retelservices.com

Rohn Products

1 Fairholm Ave.
Peoria, IL 61603
Tim Rohn
sales@rohnet.com
309.566.3000
rohnet.com



Sabre Towers and Poles

2101 Murray St.
Sioux City, IA 51111
Mike Coghlan
mpcoghlan@sabreindustries.com
800.369.6690
sabretowersandpoles.com

Sabre Towers and Poles designs and manufactures guyed and self-supporting towers, monopoles and concealment structures. In addition,





CAMPBELLSVILLE INDUSTRIES, INC. *"The Steeple People"®* ...PLUS!

When local architectural standards and sentiment prevent free-standing towers, Campbellsville Industries can provide concealment with correct and traditional architectural styling in the form of a steeple, cupola or tower. Cellular phone companies are no longer limited to "stock" molds or a "plastic" look.

Campbellsville is the leader in historic replication of steeples and cupolas in America, with over 18,000 installations, and is the standard in the industry for quality and attention to detail. The same craftsmanship that can be seen on our award winning historic projects, is now available with cell-phone antenna concealment. Call us for a quote or design assistance: 800/467-8135.

Cellular Antenna...Or Not?

www.cvilleindustries.com Ph: 800/467-8135

TOWERS/SELF SUPPORTING



/ SUPPLIERS /

it designs, fabricates and installs tower and monopole upgrade components.

See ad on page 99

Tower Systems

17226 447th Ave.
Watertown, SD 57201
Chuck Erickson
chucke@towersystems.com
605.886.0930
towersystems.com



Valmont Structures

1545 Pidco Drive
Plymouth, IN 46563
Sean Gallagher
sean.gallagher@valmont.com
503.589.6616
valmontstructures.com

Valmont Structures is a supplier of towers, poles, engineering and inspection services. Valmont's brands include Matco, Microflect and PiRod. Valmont says whatever a customer's wireless tower application may be, it can offer a solution that meets or exceeds the customer's needs.

See ad on page 135

**TOWERS/
CONCEALMENT**



AMERICAN TOWER®

American Tower
10 Presidential Way
Woburn, MA 01801

Leasing

leasing@americantower.com
877.409.6966
americantower.com

American Tower is a wireless and broadcast communications infrastructure provider that offers access to more than 49,000 communications sites throughout the United States. Its solutions include wireless and broadcast towers, managed rooftops, in-building and outdoor distributed antenna system (DAS), small cell and Wi-Fi networks, and other right of way options and services that speed network deployment.



Campbellsville Industries

P.O. Box 278
Campbellsville, KY 42718
David England
steeple@cvilleindustries.com
270.465.8135
cvilleindustries.com

Campbellsville Industries, whose nickname is "the Steeple People," says it is the oldest and largest steeple/cupola company in the United States with more than 18,000 installations throughout the world. The company uses traditional architectural styling and historic reproduction to conceal antennas inside the steeple/cupola.

See ad on page 151

ConcealFab

3265 Fillmore Ridge Heights
Colorado Springs, CO 80907
Mike Slattery
mslattery@concealfab.com
719.599.3400
concealfab.com



**EHRESMANN
ENGINEERING INC.**

Ehresmann Engineering

4400 W. 31st St.
Yankton, SD 57078
Eric Taylor
e.taylor@ehresmannengineering.com
605.665.7532
ehresmannengineering.com

See ad on page 113



Engineered Endeavors

10975 Kinsman Road
Newbury, OH 44065-9787
Jeff Syslo
jsyslo@engend.com
440.564.5484
engend.com

Engineered Endeavors offers monopoles, disguised slim-line monopoles, flagpoles and custom concealment products. The company also specializes in retrofits of existing monopoles such as antenna/equipment upgrades. Engineered Endeavors has in-house engineering/drafting and P.E. certification in all 50 states.

See ad on page 21

TOWERS/SELF SUPPORTING – TOWERS/CONCEALMENT



Environmental Integration

18 Chase Court
Orange, MA 01364
Thor Holbek
info@
environmentalintegration.com
978.544.1900
environmentalintegration.com

Environmental Integration designs and manufactures concealment products for monopole, rooftop and steeple applications. Branch canopy systems, including refurbish projects, are engineered for durability and longevity. The company specializes in realistic reproductions for concealment.

Hi Tech Composite Structures

P.O. Box 609
Redmond, OR 97756
David Ullrich
sales@hitechcomposites.com
541.548.0812
hitechcomposites.com



Larson Camouflage

1501 S. Euclid Ave
Tucson, AZ 85713
Tom Feddersen
feddersen@larsoncamo.com
520.294.3900
larsoncamo.com

Larson says it pioneered cellular camouflage with the first monopine in 1992 and that it has been leading the industry ever since. The company's products include pines, palms, elms,

aglmediagroup.com

cypress, cacti, rooftops and DAS towers. Larson also refurbishes trees with field-installed bark, branches and fronds.

See ad on page 37



Peabody Concealment

13435 Estelle St.
Corona, CA 92879
Sales RFTC
sales@peabodyconcealment.com
888.511.6828
peabodyconcealment.com

Peabody Concealment offers pre-fabricated cell site RFTC concealment enclosure design, engineering and fabrication. Large prefab sections are built to match architecture to help pass zoning and siting regulations for easy permit approval, and they install in hours, saving thousands of dollars in costs.

See ad on page 67

Porter

164 Malbert St., Building B
Perris, CA 92570
Dwain Porter
porter@porterrf.com
951.940.9090
porterrf.com

Sabre Towers and Poles

2101 Murray St.
Sioux City, IA 51111
Mike Coghlan
mpcoghlan@sabreindustries.com
800.369.6690
sabretowersandpoles.com

See ad on page 99



SOLAR COMMUNICATIONS INTERNATIONAL

Solar Communications

8885 Rio San Diego Drive,
Suite 207
San Diego, CA 92108
Steve Holborn
sholborn@rftransparent.com

FIBREBOND
www.fibrebond.com | 800.824.2614

A Better Way to Build and Service Your Equipment Shelters.

TOWERS/CONCEALMENT



/ SUPPLIERS /

619.243.2750
rftransparent.com

Solar Communications offers an array of concealment products and services for integrating wireless infrastructure into the community character, making SCI products what the company calls the ideal choice in any setting.

See ad on page 45



STEALTH[®]
 FIRST IN CONCEALMENT[™]

Stealth Concealment Solutions
 3034-A Ashley Phosphate Road
 North Charleston, SC 29418
 Cindy Wishart
cindywishart@stealthsite.com
 800.755.0689
stealthconcealment.com

“Got something to hide?” Stealth Concealment Solutions asks. “Camouflage your antennas and improve the environmental landscape. Trust the experts who were here first.” Stealth Concealment Solutions says it has been the leader and master of quality antenna concealment solutions for the wireless industry since 1992.

See ad on page 29

Valmont Structures
 1545 Pidco Drive
 Plymouth, IN 46563
 Sean Gallagher
sean.gallagher@valmont.com
 503.589.6616
valmontstructures.com

See ad on page 135

**TOWERS/
 MONOPOLES**



Aero Solutions
 5500 Flatiron Parkway, Suite 100
 Boulder, CO 80301
 Jim Lockwood
info@aerosolutionsllc.com
 720.304.6882
aerosolutionsllc.com

Aero Solutions optimizes the load carrying capacity of monopole and tower structures, with thousands of upgrades completed in the United States since 2002. The company’s innovative, nonwelded PoleMax reinforcing systems are supported by AeroSoft design software and technical field support.



AMERICAN TOWER[®]
American Tower
 10 Presidential Way
 Woburn, MA 01801
 Leasing
leasing@americantower.com
 877.409.6966
americantower.com

American Tower is a wireless and broadcast communications infrastructure provider that offers access to more than 49,000 communications sites throughout the United States. Its solutions include wireless and broadcast towers, managed rooftops, in-building and outdoor distributed antenna system (DAS), small cell and Wi-Fi

networks, and other right of way options and services that speed network deployment.



Campbellsville Industries
 P.O. Box 278
 Campbellsville, KY 42718
 David England
steeple@cvilleindustries.com
 270.465.8135
cvilleindustries.com

Campbellsville Industries, whose nickname is “the Steeple People,” says it is the oldest and largest steeple/cupola company in the United States with more than 18,000 installations throughout the world. The company uses traditional architectural styling and historic reproduction to conceal antennas inside the steeple/cupola.

See ad on page 151

COMMSCOPE[®]
CommScope
 4 Westbrook Corporate Center,
 Suite 400
 Westchester, IL 60154
 Tania Patrone
tania.patrone@commscope.com
 708.236.6586
commscope.com/andrew

CommScope says it has played a vital role in the world’s best communication networks. The company says its solutions span the entire RF landscape, helping wireless carriers manage ever-in-

TOWERS/CONCEALMENT – TOWERS/MONOPOLES

creasing cell site complexities. CommScope's end-to-end RF solutions includes critical infrastructure needed to build high-performance wireless networks.

See ad on page 17

ConcealFab

3265 Fillmore Ridge Heights
Colorado Springs, CO 80907
Mike Slattery
msslattery@concealfab.com
719.599.3400
concealfab.com

Edison Carrier Solutions

4900 Rivergrade Road, 2B-1,
First Floor
Irwindale, CA 91706
Brian Ryan
carriers@sce.com
800. 634.7999
edisoncarriersolutions.com



Engineered Endeavors

10975 Kinsman Road
Newbury, OH 44065-9787
Jeff Syslo
jsyslo@engend.com
440.564.5484
engend.com

Engineered Endeavors offers monopoles, disguised slim-line monopoles, flagpoles and custom concealment products. The company also specializes in retrofits of existing monopoles such as antenna/equipment upgrades. Engineered Endeavors has in-house engineering/drafting and P.E. certification in all 50 states.

See ad on page 21

aglmediagroup.com

FWT

5750 E. I-20
Fort Worth, TX 76119
Ashley Glenn
aglenn@fwttllc.com
817.255.3022
fwttllc.com

kathy@retelservices.com
678.292.5723
retelservices.com

Rohn Products

1 Fairholm Ave.
Peoria, IL 61603

Understanding your critical performance issues is the baseline for supplier selection.

Mikab

P.O. Box 36
Dumont, NJ 07628
Brian Weis
bweis@mikabcorp.com
201.387.7700
mikabcorp.com

Nello

211 W. Washington St., Suite 2000
South Bend, IN 46601
Kevin Goggins
sales@nelloinc.com
574.288.3632
nelloinc.com

Retel Services

5871 Glenridge Drive N.E.,
Suite 110
Atlanta, GA 30328
Kathy Kelly-Jacobs

Tim Rohn
sales@rohnnet.com
309.566.3000
rohnnet.com



Sabre Towers and Poles

2101 Murray St.
Sioux City, IA 51111
Mike Coghlan
mpcoghlan@sabreindustries.com
800.369.6690
sabretowersandpoles.com

Sabre Towers and Poles designs and manufactures guyed and self-supporting towers, monopoles and concealment structures. In addition, it designs, fabricates

Slatercom-WCD **Dialight**

- DUAL RED-WHITE (E1/E2) LED SYSTEMS AVAILABLE FROM STOCK
- GENUINE DIALIGHT PRODUCTS & WARRANTY
- RAPID DELIVERY ON "KITTED" SYSTEMS
- UNBEATABLE PRICING

D1RW
MASTER DISTRIBUTOR

SALEM, OR. (503) 581-5550 www.slatercom.com

TOWERS/MONOPoles



and installs tower and monopole upgrade components.

See ad on page 99

Tower Systems

17226 447th Ave.
Watertown, SD 57201
Chuck Erickson
chucke@towersystems.com
605.886.0930
towersystems.com



Valmont Structures

1545 Pidco Drive
Plymouth, IN 46563
Sean Gallagher
sean.gallagher@valmont.com
503.589.6616
valmontstructures.com

Valmont Structures is a supplier of towers, poles, engineering and inspection services. Valmont's brands include Matco, Microflect and PiRod. Valmont says whatever a customer's wireless tower application may be, it can offer a solution that meets or exceeds the customer's needs.

See ad on page 135



Wireless Edge

270 North Ave., Suite 809
New Rochelle, NY 10801
John Arthur
arthur@wirelessedge.org
914.712.0000
wirelessedge.org

Wireless Edge is a provider of network implementation services

and strategic tower sites. Nationwide services include tower development, site management, development of cell sites and satellite terrestrial repeaters and special projects. The company specializes in development and permitting of antenna sites on landmark and historic properties.

See ad on page 49

TRADE SHOWS



ACUTA

152 W. Zandale Drive
Lexington, KY 40503
Corinne Hoch
choch@acuta.org
859.278.3338
acuta.org

ACUTA is a 43-year-old nonprofit association that provides professional networking and educational resources such as conferences, seminars, and printed and electronic publications to the men and women responsible for collaboration technologies, including voice, data and video communications on college campuses. The association says it has earned a reputation as the go-to source for information regarding campus networks, including Wi-Fi, fixed mobile convergence, VoIP, DAS and wireless security issues.



AGL Conferences

P.O. Box 2090
Ashburn, VA 20146-2090
Traci Gregory
traci@aglmediagroup.com
714.812.7686

AGL Conferences bring education and networking to the local level while maintaining a national recognition of industry leaders and speakers. Visit its website for a list of 2014 conference locations.

See ad on page 22



National Association of Tower Erectors

8 Second St. S.E.
Watertown, SD 57201
Todd Schlekeway
nate@natehome.com
605.882.5865
natehome.com

The National Association of Tower Erectors (NATE) is a nonprofit trade association in the wireless infrastructure industry providing a unified voice for tower erection, service and maintenance companies. The association has more than 600 member companies throughout the United States, Bahamas, Canada, Ghana, India, Jamaica, Romania, Saudi Arabia, South Africa, Trinidad and Tobago and the United Arab Emirates.

See ad on inside front cover

TOWERS/MONOPOLES – TRADE SHOWS



2014 WIRELESS INFRASTRUCTURE SHOW MAY 19-22, ORLANDO, FL

PCIA

500 Montgomery St., Suite 500
Alexandria, VA 22314
Nancy Touhill
nancy.touhill@pcia.com
703.535.7411
wirelessinfrastructureshow.com

PCIA says its 2014 Wireless Infrastructure Show, to be conducted May 19-22 in Orlando, Fla., is the premier national event for wireless infrastructure. PCIA says it doesn't want anyone to miss what it calls an essential networking and business opportunity for anyone who owns, builds, manages or services wireless networks.

See ad on page 50

**TRAINING/
EDUCATION**

Bird Technologies

30303 Aurora Road
Solon, OH 44139
Tom Boyle
sales@birdrf.com
440.519.2172
birdrf.com

See ad on page 161

First Light Resources

189 Rivergate Drive
Franklin, TN 37064
Richard Hickey
rh@firstlightresources.com
615.856.5526
firstlightresources.com

aglmediagroup.com

FrenchCreek Production

100 N. 13th St.
Franklin, PA 16323
Jeff Greksa
marketing@frenchcreekproduction.com
814.437.1808
frenchcreekproduction.com

Global RF Solutions

1900 W. Chandler Blvd.,
Suite 15-228
Chandler, AZ 85226
Marv Wessel
marv@grfs.net
480.814.1393
grfs.net



IWCE - International Wireless Communications Expo

11 River Bend Drive South
Stamford, CT 06907
Stacey Orlick
stacey.orlick@penton.com
203.358.3777
iwceexpo.com

IWCE, taking place March 24-28, 2014, in Las Vegas, says it is the authoritative annual event for communications technology in the working world. IWCE invites attendees to join 7,500 of their peers and more than 350 manufacturers to discuss next-generation networks, spectrum utilization, regulatory issues, wireless infrastructure and interoperability.

See ad on page 41

LBA University

3420 Tupper Drive
Greenville, NC 27834
Bryan Dixon

lbau@lbagroup.com
252.757.0279
lbauniversity.org

Safety One Training

8181 W. Brandon Drive
Littleton, CO 80125
info@safetyoneinc.com
303.734.0772
safetyoneinc.com



Singer Executive Development

836 Buttonwood Ct.
Marco Island, FL 34145
Andy Singer
andy.singer@singerexecutivedevelopment.com
singerexecutivedevelopment.com
941.237.0597
singerexecutivedevelopment.com

Tessco Technologies

11126 McCormick Road
Hunt Valley, MD 21031-1494
John Celentano
celentanoj@tessco.com
410.229.1186
tessco.com

Tractel

51 Morgan Drive
Norwood, MA 02062
Fritz Butts
fallstop@tractel.com
800.421.0246
tractel.com

Waterford Consultants

P.O. Box 2090
Ashburn, VA 20146-2090
Thomas Ferguson
sales@waterfordconsultants.com
703.910.5054
waterfordconsultants.com

See ad on page 42



/ SUPPLIERS /



Western Iowa Tech Corporate College

4647 Stone Ave.
Sioux City, IA 51106
Bill Koontz
bill.koontz@witcc.edu
712.274.8733
corporatecollege.biz

Western Iowa Tech Corporate College offers what it calls unsurpassed customized training, combining classroom instruction reinforced with actual hands-on techniques. Training is available on-site at its campus or in its state-of-the-art mobile classroom.

See ad on page 139

TURNKEY SYSTEMS



AW Solutions

300 Crown Oak Centre Drive
Longwood, FL 32750
Keith Hayter
keith.hayter@awsolutionsinc.com
407.260.0231
awsolutionsinc.com

AW Solutions is licensed throughout the United States, Canada and Caribbean to provide turnkey site infrastructure development and build-to-suit services to the wireless, iDAS, oDAS, wireline and fiber industries.

Caltrop

9337 Milliken Ave.

Rancho Cucamonga, CA 91730
Matthew Dostal
mdostal@caltrop.com
480.241.6363
caltrop.com

DeltaNode

30303 Aurora Road
Solon, OH 44139
Tom Boyle
tboyle@birdrf.com
440.248.2172
deltanode.com

See ad on page 161

FDH

6521 Meridien Drive
Raleigh, NC 27616
Dan Sammartano
dsammartano@fdh-inc.com
919.755.1012
fdh-inc.com

Kimley-Horn and Associates

3001 Weston Parkway
Cary, NC 27513
Tony Dawson
tony.dawson@kimley-horn.com
813.635.5524
kimley-horn.com

MasTec Network Solutions

2859 Paces Ferry Road, Suite 600
Atlanta, GA 30339
Shauncey Mashia
shauncey.mashia@mastec.com
404.541.1300
mastec.com/communications

Mobile Relay Associates

15330 Vermont Ave.
Paramount, CA 90723
Joyce Peters
joyce@mra-raycom.com
323.636.5202
mra-raycom.com

MUTI-Sabre Industries Telecom Services

2626 Midwest Court
Champaign, IL 61822

Scott Kisting
skisting@mutionline.com
217.819.3040
mutionline.com

Oldcastle Precast Shelter Solutions

7921 S. Park Plaza
Littleton, CO 80120
John Albert
barbara.bogo@oldcastle.com
561.914.6584
oldcastleprecast.com



Subcarrier Communications

139 White Oak Lane
Old Bridge, NJ 08887
John Paleski
subcom1@subcarrier.com
732.607.2828
subcarrier.com

Subcarrier Communications is a provider of telecommunications sites and services throughout the United States. The company's primary business is leasing antenna space on its multitenant towers and exclusively managed building rooftops.

See ad on page 5

Thermo Bond Buildings

109 E. Pleasant St.
Elk Point, SD 57025
Jonathan Jansen
jon@thermobond.com
800.356.2686
thermobond.com

See ad on page 161

Tower Systems

17226 447th Ave.
Watertown, SD 57201
Chuck Erickson

TRAINING/EDUCATION - TURNKEY SYSTEMS



chucke@towersystems.com
605.886.0930
towersystems.com

TRM

7468 Candlewood Road
Hanover, MD 21076
Tom Napoli
tnapoli@trmcom.com
240.205.1588
trmcom.com

UniTek Global Services

1777 Sentry Parkway West
Blue Bell, PA 19422
Mike Treger
mtreger@pinnaclewireless.com
201.249.8528
unitekglobalservices.com

**VAULTS/
CONTROLLED
ENVIRONMENT**

**MUTI-Sabre Industries
Telecom Services**

2626 Midwest Court
Champaign, IL 61822
Scott Kisting
skisting@mutionline.com
217.819.3040
mutionline.com

MUTI-Sabre Industries Telecom Services provides a variety of services to the telecommunications industry including tower construction, modifications, maintenance, inspections, microwave design and deployment, equipment integration, generators and HVAC maintenance.

**Oldcastle Precast
Shelter Solutions**

7921 S. Park Plaza
Littleton, CO 80120

aglmediagroup.com

John Albert
barbara.bogo@oldcastle.com
561.914.6584
oldcastleprecast.com

**WIRELESS
INTERNET SERVICE**

IEEE Communications Society

3 Park Ave., 17th Floor
New York, NY 10016
Marilyn Catis
t.gallus@comsoc.org
212.705.8953
comsoc.org/training

NewCore Wireless

3717 23rd St. South, Suite 201
St. Cloud, MN 56301
(320)333-7285
stephanie.court@corewg.com
320.333.7285
newcorewireless.net

See ad on page 123

Optiglow Systems

380 Holly Trail
Crownsville, MD 21032
William Imperato
wimperato@optiglow.com
410.409.8061
optiglow.com

ZONING SERVICES

Advantage Engineers

7070 Samuel Morse Drive,
Suite 150
Columbia, MD 21046
Matt Eveland
meveland@advantageengineers.com

443.367.0003
advantageengineers.com

See ad on page 73

Black & Veatch

10950 Grandview Drive
Overland Park, KS 66210
Kristi Klohs
klohskm@bv.com
913.458.6271
bv.com

See ad on page 10



TELECOMMUNICATIONS SITE ACQUISITION & CONSTRUCTION

CIS Communications

749 Old Ballas Road
Saint Louis, MO 63141
Brick P. Storts
brick@ciscomm.com
314.569.2275
ciscomm.com

Landmark Dividend

2141 Rosecrans Ave., Suite 2100
El Segundo, CA 90245-4747
Stephanie Simmons
info@landmarkdividend.com
800.843.2024
landmarkdividend.com

See ad on page 111

**MUTI-Sabre Industries
Telecom Services**

2626 Midwest Court
Champaign, IL 61822
Scott Kisting
skisting@mutionline.com
217.819.3040
mutionline.com

VAULTS/CONTROLLED ENVIRONMENT – ZONING SERVICES



Phillips Lytle LLP

Phillips Lytle

One Canalside, 125 Main St.
Buffalo, NY 14203
Douglas Dimitroff
716.847.5408
phillipslytle.com

Phillips Lytle's telecommunications attorneys handle a full range of matters including site development work, leasing, zoning and land use, tower and other infrastructure sales, acquisitions, contract negotiations, construction and other financing, federal and state tax, and litigation. They represent some of the world's largest telecommunications companies, infrastructure companies, lenders and investors across the United States.

Project Connection

12705 State Route 757
Glenford, OH 43739
Melissa Brofford
melissa@projectconnection.net
614.403.4752
projectconnection.net

Retel Services

5871 Glenridge Drive N.E.,
Suite 110
Atlanta, GA 30328
Kathy Kelly-Jacobs
kathy@retelservices.com
678.292.5723
retelservices.com



SBA Communications

5900 Broken Sound Parkway N.W.
Boca Raton, FL 33487

Strategic partners expand the capabilities of your organization and deliver competitive advantages. They are worth the effort to identify and develop.

Lynne Hopkins
request@sbsite.com
800.487.SITE
sbsite.com

As a service provider of wireless infrastructure solutions, SBA says it sets the standard for customer satisfaction by building better wireless. It says its clients depend on it to provide their wireless infrastructure needs at all stages. SBA focuses on tower ownership, leasing, site management, site development, construction and technical services.

See ad on back cover

Shulman Rogers

12505 Park Potomac Ave.,
6th Floor
Potomac, MD 20854
Michael Higgs
mhiggs@shulmanrogers.com
301.945.9244
shulmanrogers.com

See ad on page 161



SSC

8500 W. 110th St., Suite 300
Overland Park, KS 66210
David Blaha
info@ssc.us.com

913.438.7700
ssc.us.com

SSC provides services to the telecommunications, development and construction industries. The company says its full range of in-house services and abilities makes it uniquely capable of handling all aspects of the most challenging projects. SSC says it strives hard to serve its clients, solve their problems and communicate effectively.

See ad on page 91

Telecom Realty Consultants

3864 W. 75th St.
Prairie Village, KS 66208
Paul Wrablica
pwrablica@me.com
913.449.4774

U.S. Title Solutions

3 Werner Way
Lebanon, NJ 08833
Jim Kudless
jkudless@ustitlesolutions.com
908.849.3017
ustitlesolutions.com

Waterford Consultants

P.O. Box 2090
Ashburn, VA 20146-2090
Thomas Ferguson
sales@waterfordconsultants.com
703.910.5054
waterfordconsultants.com

See ad on page 42



TURN YOUR INVOICES INTO IMMEDIATE CASH

We buy your account receivables when you're ready to bill your clients.

STOP WAITING 30, 60 DAYS OR LONGER TO GET PAID

- No term contracts to sign
- Bank-to-bank wire transfers
- Cash in as little as 24 hours
- We assume the credit risk

For a confidential, no-obligation discussion
Call: (800) 241-2274
Email: info@advantagefunding.com
Online: www.advantagefunding.com

We are the financial specialists in the Cell Tower Industry.

ATC Advantage Funding Corp.

Strong, Integrated, Customized

GSA Advantage[®]

Equipment shelters and cabinets designed, built, wired and delivered on time for your equipment needs.

Full equipment integration & customization

1-800-356-2686 • www.thermobond.com

THERMOBOND BUILDINGS

Fast. Friendly. Focused. Flexible.

ALLSTATE TOWER INC.

Manufacturer of Guyed & Self-Support Towers
 Complete Line of Tower Accessories
 Full Range of Maintenance & Installation Services

Kevin Roth
 VP of Sales

270-830-8512 ext. 304 P.O. Box 25 Henderson, KY 42419
 Fax: 270-830-8475 kroth@allstatetower.com
 Mobile: 270-831-3632 www.allstatetower.com

WHITE BUFFALO ENVIRONMENTAL INC.

EXPERIENCED ENVIRONMENTAL COMPLIANCE PROFESSIONALS

918-660-0999 • www.whitebuffalo.com

BuzB Corp
 Radio Communications & Engineering

Accurate & Concise Tower Mapping.

- 25 years experience
- Antenna inventory
- Post modification inspections
- Platform audits
- Compound mapping reports
- FREE sample reports available
- Midwest, MO, AR, TX, AZ, FL & PA

Fully Insured

Call 630-543-5560 • www.buzbcorp.com

Lights
 By H&H

H&H Industries, Inc. is the leading supplier of incandescent code beacon and obstruction lamps.

Our Task-Master lamps are independently tested to meet or exceed all FAA regulations

800-637-3853
 www.lightsbyhh.com

Code Beacon Wattage: 620 & 700
 Side Marker Wattage: 116
 All are available in 120V, 125V-130V, & 230V

MICHAEL L. HIGGS JR.
 ATTORNEY AT LAW
 mhiggs@shulmanrogers.com

• Leasing • Brokerage • Enforcement • Real Estate & Zoning •

12505 PARK POTOMAC AVENUE, 6TH FLOOR, POTOMAC, MD 20854

T 301.945.9244 F 301.230.2891
 ShulmanRogers.com

Public Safety Grade Indoor and Outdoor Multi-Service DAS Solution

- Supports all major public safety and wireless carrier frequency bands
- Compact, fanless, NEMA4 (IP65) systems
- Lowest noise figure in the industry
- World class output power
- Ability to monitor, control, and test all components of DAS from single webpage
- Unique Single Net solution

DeltaNodeTM
 Wireless Technology
 A Bird Technologies[®] Company

www.deltanode.com Tel: 866.695.4569 (USA) Tel: +46(0)8 684 480 00

ADVERTISER INDEX

73Advantage Engineers	161H&H Industries	129Solid
161Advantage Funding	134Huber+Suhner	121Southwire
22AGL Conferences	127Hughey & Phillips	149Specialty Tower Lighting
161Allstate Tower	41IWCE	103Spectracom
43Alltec	111Landmark Dividend	77Spinner ICT
39Alpha Technologies	37Larson Camouflage	85Spinner ICT
01Anritsu	87Media Venture Partners	91SSC
62Bard Manufacturing	97Metal & Cable	29Stealth Concealment Solutions
55BB&T – Atlantic Risk Management	147My-te Products	05Subcarrier
10Black & Veatch	C2National Association of Tower Erectors	74Sunsight Instruments
161BuzB	08Network Building & Consulting	61Tectonic
151Campbellsville Industries	123Newcore Wireless	27Telewave
33Charles Industries	117Parallel Infrastructure	161Thermobond
109Clearfield	50PCIA	104Times Microwave Systems
17CommScope	67Peabody Concealment	125TWR Lighting
161DeltaNode	141Peppertree Capital Management	53Unimar
118Dialight	34Phoenix Contact	131Unitech
65Dynamic Environmental Associates	143Pioneer Products	133Utility Service
113Ehresmann Engineers	57Radio Frequency Systems	135Valmont Structures
21Engineered Endeavors	69Raycap	137Wanho Manufacturing
107Farlight	99Sabre Site Solutions	42Waterford Consultants
153Fibrebond	C4SBA	139Western Iowa Community College
07FieldSense	161Shulman Rogers	161White Buffalo Environmental
92Flash Technology	155Slatercom - WCD	49Wireless Edge
C3GME Supply	45Solar Communications	

*C1, C2, C3 & C4 Indicate Cover Pages



CLIMB HIGHER



[GM-5104]
Leather
Bottom
\$59.99

Plastic
Bottom
[GM-5109]
\$34.99

[GM-5104S] Leather Bottom With Swivel \$64.99

AMERICA'S PREMIER OUTFITTER

(800) 940-6762 | www.gmesupply.com

GME

Supply Co

© 2013 GME SUPPLY CO. ALL RIGHTS RESERVED.

YOUR SIGNAL STARTS HERE.®



IN OUR BUSINESS, IT IS ALL ABOUT THE SIGNAL.

Our clients depend on SBA to provide the wireless infrastructure that allows them to transmit the signal to their customers. As their first choice provider of wireless infrastructure solutions, we are continuously setting the standard for customer satisfaction by **“Building Better Wireless”**.



TOWER OWNERSHIP

LEASING

SITE MANAGEMENT

SITE DEVELOPMENT

CONSTRUCTION

TECHNICAL SERVICES

800.487.SITE | sbasite.com



Building Better Wireless®