

Audio

The
Authoritative
Magazine
About
High Fidelity

FEBRUARY 1981 • \$1.50 • © 0603G

OLDEST BOOK
ON AUDIO THEORY?



Crown's Self-Analyzing Power Amplifiers

INTERVIEW: KLH's von Recklinghausen



83 70 6522 KAY1478YND1 OCT85
P
WILLIAM H KAYSER
147 W BAYVIEW BLVD
NORFOLK VA 23503



Introducing Pioneer LaserDisc.

The biggest innovation
in television
since television.



Imagine you could sit down in front of your TV set and see virtually any movie or concert you wanted to see when you wanted to see it.

Imagine you could actually see and hear concerts on your TV in stereo. The best stereo you've ever heard. Or cut to your favorite scene in a movie at will. Or study sports in slow motion, even one frame at a time. Imagine a machine that could teach your children at their own rate.

You now have just an idea of Pioneer LaserDisc. A remarkable innovation that puts both picture and sound on a record. And plays them both by means of a laser beam onto your TV and through your hi-fi.

(The player hooks up to your TV with just one wire. And when it's not in use, your TV plays the way it normally plays.)

The laser picture quality is exceptional. As good as the best broadcast reception you've ever seen. And laser sound is better than the best conventional audio recordings you've ever heard. And since nothing touches the disc but a laser beam, the disc never wears out. The quality is forever.

For all it does, surprisingly, the suggested retail price of the player is only \$749* (just \$50 more with remote control). And you can own a disc of a great

movie or concert forever for the cost of taking your family to the movies.

There are a few hundred different discs to choose from right now. And more and more are coming out every day. Someday, virtually anything that entertains anyone will be on the disc.

Nothing we say here will fully prepare you for the magic of Pioneer LaserDisc. You simply have to see it.

For a personal demonstration from the dealer nearest you call us at 800-621-5199 toll free. (In Illinois 800-972-5855.)



LaserDisc

PIONEER



Enter No. 20 on Reader Service Card

*Suggested retail price, actual price set by dealer.
© 1980 U.S. Pioneer Electronics Corp.

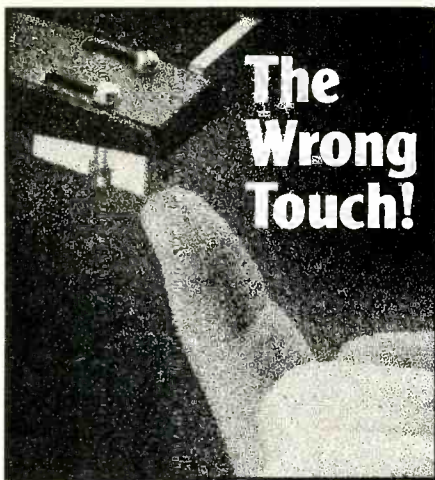

**The
Wrong
Touch!**

The Right Touch Is a Discwasher SC-2 Stylus Care System.

The SC-2 is a three-function system which safely removes microscopic stylus contaminations that cause record abrasion.

SC-2 Fluid enhances and speeds cleaning and yet protects diamond adhesives, cartridge mounting polymers and fine-metal cantilevers against the corrosive effects of many other "cleaners".

The Discwasher SC-2 System. Stylus care with which your cartridge and records can live.



discwasher[®]
PRODUCTS TO CARE FOR YOUR MUSIC



Discwasher, Inc.
1407 N. Providence Rd.
Columbia, MO 65201

February 1981

Vol. 65, No. 2

Audio

"Successor to **RADIO** Est. 1917"

Feature Articles

The Audio Interview: KLH's Daniel von Recklinghausen Crown's Self-Analyzing Power Amplifiers	20	Gary Stock
Acoustics Circa 1657 — Explorations Into Our Acoustic Heritage	29	Gerald Stanley
	40	Don & Carolyn Davis

Equipment Profiles

Realistic STA-2200 Receiver	44	Len Feldman
SAE Two C4 Cassette Deck	50	Howard A. Roberson
Mordaunt-Short Signifer Loudspeaker System	56	Richard C. Heyser

Record Reviews

The Column	60	Michael Tearson & Jon Tiven
Jazz & Blues	64	John Diliberto & John Lissner

Audio in General

Audio ETC	8	Edward Tatnall Canby
Audioclinic	14	Joseph Giovanelli
Advertising Index	70	
Reader Service System	70	
Classified Advertising	72	
VideoScenes	89	Bert Whyte
Behind The Scenes	94	Bert Whyte
Obituary — Alexander M. Poniatoff	96	

About the Cover: Getting the most out of a power amplifier takes as much time and effort as a body builder puts into winning a championship. Photo by Susanne Buckler; musculature by Derek Prescott; preamp by ADC, the model B-100.



Audio Publishing, Editorial and Advertising Production Offices,
1515 Broadway, New York, N.Y. 10036.
Subscription Offices, P.O. Box 8167, 1 Fawcett Place, Greenwich, Conn. 06830.

Postmaster: Send Form 3579 to above address.

LUX AMPLIFIERS ARE WHAT MAKES LUX CASSETTE DECKS BETTER.

Lux decks start with half a century of amplifier expertise because while the record and playback heads are the senses of a deck, the recording amplifier is the heart.

Only DC amplification provides low inherent distortion, wide dynamic bandwidth and the headroom to take advantage of metal tape. Then Lux adds the features essential for total performance.

Look at Lux's K-8 and K-15. Wherever possible, mechanical operations are replaced by electronics. Both decks have full IC logic controlled solenoid operation so any function, in any order, is a finger-stroke away.

Meters have been replaced by instant-response fluorescent peak level indicators with a special, 3dB added scale for metal tape. The electronic digital tape counter is precise, easy to read, and shows tape motion as well.

Bias and equalization settings are provided for all tapes, and variable bias control lets you add the final adjustment for your ears only. Other features include automatic play/rewind/repeat functions complete with memory. And Dolby® NR, of course.

Both units are exquisite examples of mechanical, electronic and human engineering in sleek, contemporary rosewood cabinets.

Sophistication ... and then some

Lux's K-15 goes even further, with DC playback amplification as well for even lower distortion. And, Dolby® HX, a new circuit

offering at least 10dB additional headroom in the record mode.

Dolby HX works with the Dolby NR circuitry, monitoring the signal being recorded. The HX system is automatic, continuous variation of bias and equalization in response to signal content, particularly at the high frequencies.

Tape saturation is reduced, and while Dolby NR gives you *less noise*, Dolby HX gives you *more signal*. The improvement is significant and very noticeable when played back on any machine with Dolby NR. Dolby HX works with any tape ... and makes it better.

Lux K-8: 2-heads; DC servo motor drive. Frequency response 20-20,000 Hz, metal tape. S/N ratio 65dB, metal tape, Dolby on. Wow & Flutter 0.055% WRMS.

Lux K-15: 3-heads; 2 DC servo motors; dual-capstan closed loop system. Frequency response 30-20,000 Hz (± 3 dB), metal tape; S/N ratio 69dB, metal tape, Dolby on. Wow & Flutter 0.04% WRMS.

Other exceptional decks in the Lux line range in price from \$299 to \$1935 and include the **5K50** professional deck with 3 heads, 3 motors and dual DC amplification; **K-12**, 2-head, 2-motor deck with dual DC amps; **K-5A** with 2 heads and Lux bridge motor drive; **K-1**, 2-head, servo motor drive. All are metal compatible and have Dolby NR.

The Lux cassette deck ... better because it's built with the Lux Amplifier.

*Dolby is a registered trademark of Dolby Laboratories.



Ultimate Fidelity Stereo Components

LUX Audio of America, Ltd.

Reflecting Tomorrow's Technology in Today's System

160 Dupont Street, Plainview, NY 11803 / (516) 349-7070 • West Coast Office: 11200 Chandler Blvd., North Hollywood, CA 91603 (213) 980-7641 • Canada: Lux Audio of Canada, Ltd., Scarborough, Ontario M1B 2T9

WE DON'T FIGHT YOUR SYSTEM. WE JOIN IT.

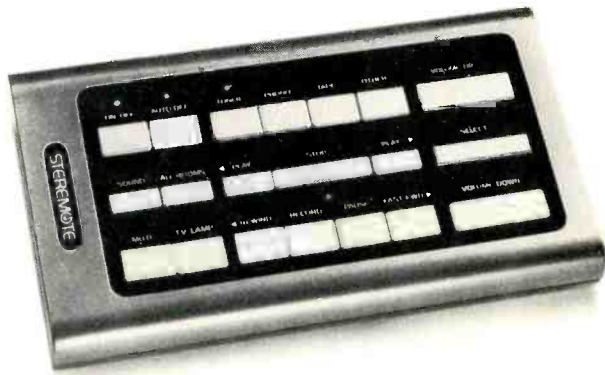

Steremote brings total entertainment into every room of your home.

Until now you could listen to music in only one or two rooms at a time. Now you can enjoy music throughout the house. Steremote integrates all your existing components (including your speakers), giving you remote control over them from anywhere in your home. It's control at a touch. From any room. The kind of control you've never had before. All through the portable Steremote control unit that plugs into any AC outlet.

If your system is good enough for you, it's perfect for Steremote.

Your system may consist of just a receiver and turntable. Or it may include a cassette recorder, open reel, TV and video deck. By joining them with Steremote you'll be entertained in more ways than you've ever thought possible. One touch lets you play records, tapes, even change FM stations. You can also take in a video

performance. With Steremote control, you can switch rooms and change music. Keep different tunes for different rooms. Or fill the house with one beautiful performance. The Steremote choice is limitless.

How many modules make a Steremote?

You decide. Steremote offers you a selection of modules (six shown), each with a specific remote control capability. By combining them you can control every component in your

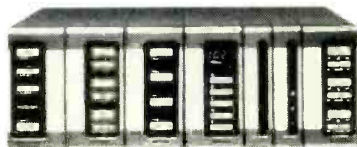

system. You can record, play back, walk around, lay back. Change rooms and moods at will. For more flexibility just add a module and you can expand your musical environment to as many as nine rooms. Basically, it will be your system. Plus Steremote. Plus a lot of fun.

How to join.

Call any of the better high fidelity stores in your area. They'll help you select the Steremote modules best suited to your needs and show you how to install them in minutes. Call now. Don't fight it. Join it.

YOUR SYSTEM PLUS

STEREMOTE

Steremote Inc., 1845 Utica Avenue, Brooklyn, N.Y. 11234
212-241-3500

Enter No. 28 on Reader Service Card

Audio

Editor
Eugene Pitts III

Assistant Editor
Kay Blumenthal
Editorial Assistant
Deirdre Frank
Art Director
Cathy Cacchione
Production Manager
Carolynn F. Sumner

Associate Editors:
Edward Tatnall Canby, Bert Whyte

Senior Editors:
Richard C. Heyser, B. V. Pisha
Howard A. Roberson

Features Editor:
Gary Stock

Contributing Editors/Artist:
Tom Bingham, Herman Burstein,
Ted Costa, John Diliberto,
Leonard Feldman, Joseph Giovanelli,
Edward M. Long, C. G. McProud,
Jon Sank, Donald Spoto,
Michael Tearson, George W. Tillett,
Jon Tiven

Publisher
Jay L. Butler

AUDIO (155N0004-752X) is published monthly by CBS Publications, The Consumer Publishing Division of CBS Inc., 1515 Broadway, New York, N.Y. 10036.

Robert J. Krefling, President
George H. Allen, Senior Vice President/Magazines
Francis P. Pandolfi, Vice President and Group Publisher
Michael Brennan, Vice President and Gen. Manager
Leon Rosenfield, Circulation Marketing Director
William Ganz, Advertising Marketing Director
John J. Miller, Business Manager
Marlene Jensen, Group Business Manager
Karen L. Rosen, Production Director

ADVERTISING SALES

Audio, 1515 Broadway, New York, N.Y. 10036
Jay L. Butler, Publisher
Telephone (212) 975-7247
Stephen W. Witthoft, Eastern Adv. Mgr.
Telephone (212) 975-7654

West Coast Sales Office:

Audio, 3807 Wilshire Blvd., Suite 1201
Los Angeles, Calif. 90010.
Jay Martin, Western Adv. Mgr.
Telephone (213) 487-5880.

Midwest Sales Office:

Audio, 303 E. Ohio St., Suite 2001
Chicago, Ill. 60611
Peter C. Cosyns, Midwestern Adv. Mgr.
Telephone (312) 280-0309

Classified Advertising:

Audio, 1515 Broadway, New York, N.Y. 10036
Catherine M. Paduano, Classified Adv. Mgr.
Telephone (212) 975-7530

England: The Paul Singer-Lawrence Media Group,
54 Burton Court, London SW 3 5Y4, England.
Telephone, 01-730-3592

©1981, CBS Publications, The Consumer Publishing Division of CBS Inc. All rights reserved.

Dewey Decimal Number 621.381 or 778.5

Editorial Contributions are welcomed but should be accompanied by return postage. Submissions will be handled with reasonable care, but the publisher assumes no responsibility for safety or return of manuscripts, photographs, or artwork.

Printed in U.S.A. at Columbus, Ohio. Controlled circulation postage paid at Columbus, Ohio and New York, N.Y.

U.S. Subscription Rates: 1 year \$13.94, 2 years \$22.94, 3 years \$29.94.

Other Countries: Add \$6.00 per year.

Back issues, when available, \$5.00 postpaid.

Audio Publishing, Editorial and Advertising Production offices, 1515 Broadway, New York, N.Y. 10036.
Audio Subscription Offices, P.O. Box 8167, 1 Fawcett Place, Greenwich, Conn. 06830

Postmaster: Send Form 3579 to above address.



The continuing story of TDK sound achievement.

Part Seven.



You are looking at the moment of truth. If every other part in a TDK cassette has played its role perfectly, the tape will move between the pressure pad and the recording head with remarkable precision. There will be no fluctuation. High frequencies won't be lost. Hiss and distortion won't enter in. Music will be reproduced unfaithfully.

Part Seven, the TDK dual spring pressure pad, is an innovation. Its double "Y" structure distributes pressure evenly on the total pad surface, allowing full tape-to-head contact. Total sound. In designing it, TDK engineers used a metal alloy of nickel, copper, and zinc which has a perfect balance of resiliency and strength. Then they searched for the perfect pad. They found urethane has a tendency to stick, slip and tilt in the direction of tape travel. Tape loses contact at the dead center of the head core. Sound is lost. Felt also has its problems. It often causes rough



TDK dual spring pressure pad and tape in cassette.

output in the high frequencies. The TDK pad is made from a special mix of organic fiber, cut to exact dimensions. Tape contact is always at an optimum, preventing high frequency dropouts and excess friction.

Having gone to such lengths for perfection, our engineers avoided one last slip up. The anchor. The TDK dual spring pressure pad is precisely positioned in an interlocking pin system. It can spring back and forth but never move laterally. The last threat to sound at that point was stray magnetism. TDK stopped that by placing an extra-thick metal shield behind the pad assembly. Now nothing can stand in the way of perfectly recorded music. You can see *Part Seven* and the other TDK parts perform through the shell of the classic TDK MA-R cassette. It set new standards in reliability and metal sound.

Enter No. 29 on Reader Service Card

TDK continues to set the standards with every cassette. In high, normal, and metal bias. In every type of machine. And it's all based on a simple philosophy. Perfection is the outcome of many elements interacting perfectly. TDK achieves a higher standard of musical performance for one unvarying reason. Music is the sum of its parts.



 **TDK**
The Amazing Music Machine.

The Sansui Super Feedforward System: The End of Distortion Disputes.

Super FF

For years, arguments over the causes, and even the significance, of distortion have been raging among engineers and audiophiles the world over: Is the low distortion class-A amp the only practical alternative to the class-B amp even though it is costly and woefully inefficient? Are the new crop of "non-switching" quasi-class-A amps the answer to the class struggle between A and B? Is TIM a legitimate, audible threat to musical accuracy and is this distortion as harmful as har-

monic distortion? Do high-speed devices really take care of switching distortion? And on and on.

At Sansui, with one bold engineering move, we've simply made all of these arguments academic. We've virtually eliminated all distortions. Not just TIM or switching distortion (the goals of many so-called "breakthrough" designs from other companies.) The method we have used is the Sansui Super Feedforward System. And the results are truly uncanny.

Sansui's revolutionary Super Feedforward System virtually eliminates all types of distortion.

The Sansui Super Feedforward System has eradicated all types of distortion. Gone are harmonic, intermodulation, crossover, switching, TIM (Transient Intermodulation) and envelope distortions. With them are gone other, unknown and not yet quantifiable types of distortion (TIM at one time was considered to be of this type). Switching and crossover distortion generated by the in-out switching operation of the power transistors is suppressed the moment it is generated. TIM distortion is not produced since the Super Feedforward System responds faithfully to the never-repeating, rapidly changing waveforms of real music. And the Super Feedforward System totally eliminates distortion at all frequencies, not just selected frequencies as a negative feedback circuit does. It suffers no instability or oscillation. But most importantly, it eliminates all distortion of both a static and transient nature.

Super Feedforward System: How does it work?

The feedforward circuit theory is not new. In fact it predates the negative feedback circuit that is found in nearly all audio amplifiers on the market today including direct-coupled and "non-switching" types. But feedforward had never been practically applied to an audio amplifier until now.

Fig. 1 Sansui Super Feedforward System

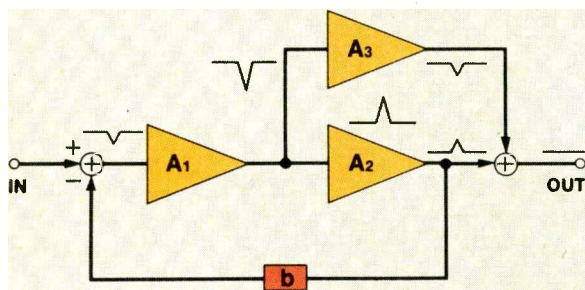

Sansui's Super Feedforward System is actually a hybrid of both negative feedback and feedforward, as conceptualized in Fig. 1. Distortion, generated by power amp stage A_2 , is returned to the input through the NFB loop (b) and added, out of phase, to amp stage A_1 . The out-of-phase distortion is

amplified by A_1 and added to A_2 . This effectively cancels most distortion. This is where the feedforward circuit comes into play. Like the NFB circuit, the feedforward circuit also uses out-of-phase distortion as an error-correction signal, but it bypasses power amp stage A_2 and sends the distortion component to error correction amp A_3 from which it is routed to the output of A_2 to cancel any distortion that may have been generated in A_2 and any distortion overlooked by the NFB loop.

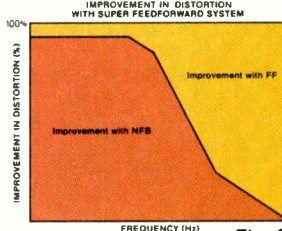
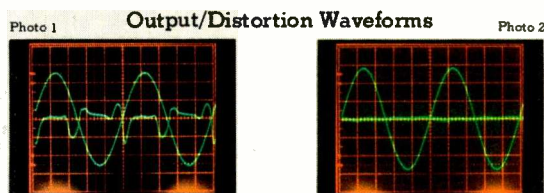

Fig. 2

The concept is simple but effectiveness is 100%, as Fig. 2 shows. In fact, the Super Feedforward System is so effective that it even eliminates artificially-injected distortion completely (Photo 2).



Even artificially-injected distortion (center trace in Photo 1) is eliminated; no distortion appears at output (Photo 2).

The AU-D11 and AU-D9 – the most perfect amps around

When presented at the Audio Engineering Society Conventions in Los Angeles and London, the logic of Sansui's Super Feedforward System was quickly perceived by the engineers in attendance.

And now the theory has become reality. In the AU-D11 and AU-D9, Sansui has added the Super Feedforward System to Sansui's highly acclaimed DD/DC design to create amplifiers that are virtually free of any kinds of distortion. Stated simply, whether you're a firm believer in the advantages of "non-switching" over "high-speed" amp technology, or vice-versa, you get all the advantages of both, with Sansui's new Super Feedforward System. You just can't go wrong.

Sansui continues to be the industry pacesetter in advanced technology. The name to remember is Sansui and the amps to hear are the AU-D11 and the AU-D9.



SANSUI ELECTRIC CO., LTD. 14-1 Izumi 2-chome, Sugunami-ku, Tokyo 168, Japan.

Enter No. 22 on Reader Service Card

Audio etc.

Edward Tatnall Canby

Late last fall I was down for two and a half bytes, going on three, with a most unpleasant disease called digitalis. Really stopped me cold. It is an infection of the bronchi, formerly known as bronchitis, but that was long ago. I knew I had it because it came over me within minutes of the close of Session E of the New York AES Convention, the one entitled Microprocessor Applications in Audio. My head at that point was already swimming and my tubes a'grumble, but I stopped outside to talk to Edgar Villchur (he designed the original line of AR speakers), who was comfortably ensconced on a couch. He opined that computers didn't much like him. And I could definitely sympathize.

Does anybody under 25 realize what it is like to be an important, even a distinguished senior audio engineer, trained in the old or pre-computer age and faced with this incredible new world — not merely the new physical technology of audio but, far more important, the new ways of *thinking*? Here is one of the biggest, fastest, most total revolutions in science since the beginning, as startling as the electrical revolution itself in its early phases — a “fluid” that defied all known physical laws — or even the flat earth grown round as a ball, an inconceivable idea, an unbelievable thought a few centuries further back. It's not “space age technology” that matters now. It is *space age thinking*, a wholly new language and never newer than in audio. If you are not easily fluent in these modes, your space age equipment might as well not exist, chips, bytes and all.

Compared to it, the changeover a generation back from vacuum tubes to

transistors was a mere nothing, though plenty of enthusiasts for build-it-yourself tube equipment gave up on the spot, as I well know. My neighbor can make any old tube radio or amp work in minutes, but he will not even look at a transistor. Nevertheless, the important engineers of the vacuum tube era, though they may have had to do a bit of heavy homework, mostly found the basic thinking of the transistor cir-

Now, one must learn to think anew, and to speak and to write. There is a new logic. AND/OR. NAND/NOR. There are dozens of new terms which represent new concepts, totally new to audio. Especially, there are the new miracles of “feedback” control (quotes are mine — the term is old-fashioned) and the incredibly ingenious redundancies of that increasingly major procedure, digital error correcting. It

seems to be basic to practically everything in audio that records (stores), plays back (reads) or transmits, whether by electrons — and holes — laser pits, magnetic domains or maybe plain old-fashioned incoherent light.

It is characteristic of such revolutions in thinking that youth instantly springs up and is fluent, whereas middle age struggles manfully and the elderly flounder. Or simply ignore. This last is a well-earned privilege for those who have spent lifetimes of work in our field.

But what of those who are in the midst, who have reached high places and were never more active? A brand-new language of engineering at age 40 or 50? One in a hundred takes to it like the proverbial fish — it can happen. The oldest full-time computer man I know, in charge of all operations for a major soap company, is, I figure, 54. He used to formulate soap. A chemist. The rest of us must struggle. It's like the immigrant older generation, which always speaks a new language with an accent.

There is one way to cope, of course, and that is to surround oneself with young assistants who are naturally fluent in the new language, complementing virtues of long-time practicality found in the senior engineer. The

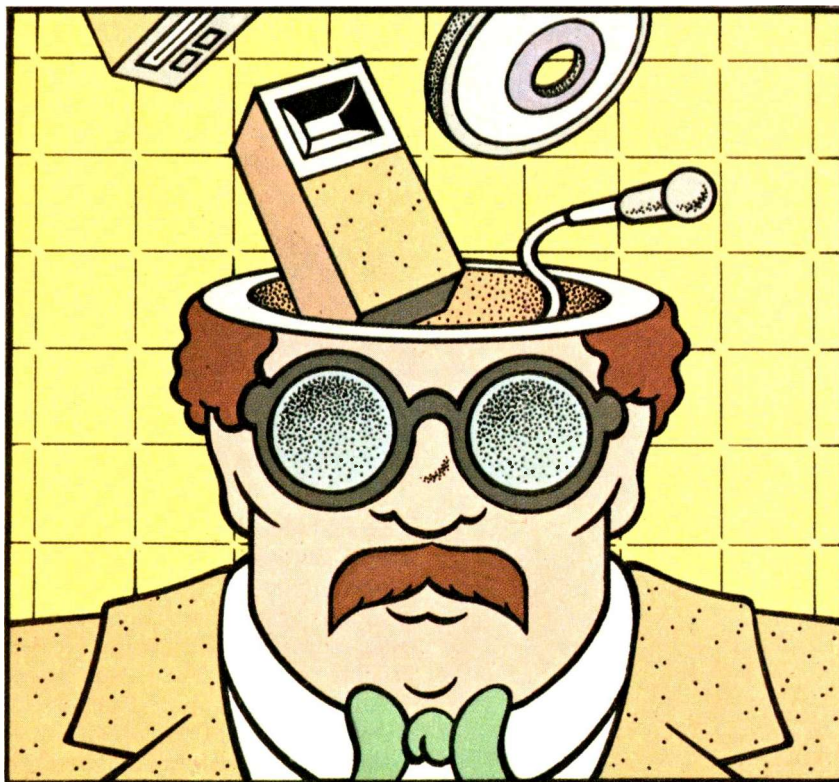

cuit and the circuit board not enormously different from the old. The transistor was a sensation but it still did more or less the same things, including its basic role as a controllable electrical valve, as per the standard British term. The technology was radically new but not really the basic thinking. The engineer could pick up a lot of new terms, PNP, NPN and the like (and recognize relationships to the old), then relatively soon acquire the practical know-how to design and build important audio equipment, in spite of the startling disappearance of the entire body of vacuum tube technology that had been exclusive in all forms of audio for some half century.

Illustration: Leo Pando

The moving coil replacement from Stanton Magnetics... the revolutionary 980LZS!



Now from the company to whom the professionals look for setting standards in audio equipment comes a spectacular new cartridge concept. A low impedance pickup that offers all the advantages of a moving magnet cartridge without the disadvantages of the moving coil pickup. At the same time it offers exceedingly fast rise time—less than 10 micro seconds—resulting in dramatic new crispness in sound reproduction—a new “openness” surpassing that of even the best of moving coil designs. The 980LZS incorporates very low dynamic tip mass (0.2 mg.) with extremely high compliance for superb tracking. It tracks the most demanding of the new so called “test” digitally mastered and direct cut recordings with ease and smoothness at 1 gram $\pm \frac{1}{2}$ $\pm \frac{1}{4}$.

The 980LZS features the famous Stereohedron™ stylus and a lightweight samarium cobalt super magnet. The output can be connected either into the moving coil input of a modern receiver's preamps or can be used with a preamp, whose output is fed into the conventional phono input.

For “moving coil” audiophiles the 980LZS offers a new standard of consistency and reliability while maintaining all the sound characteristics even the most critical moving coil advocates demand. For moving magnet advocates the 980LZS provides one more level of sound experience while maintaining all

the great sound characteristics of cleanliness and frequency response long associated with fine moving magnet assemblies.

From Stanton... The Choice of The Professionals.

For further information write to: Stanton Magnetics, Terminal Drive, Plainview, N.Y. 11803.

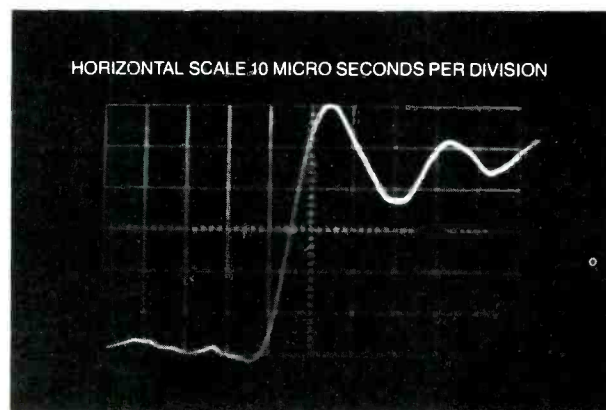

Actual unretouched oscilloscope photograph showing rise time of 980LZS using CBS STR112 record.



STANTON

THE CHOICE OF THE PROFESSIONALS™

Enter No. 19 on Reader Service Card



Digitally mastered and audiophile recordings have added an exciting new dimension to the state of the audio art. Sonus cartridges are exceptionally well-suited to realize the full sonic potential of these new recording techniques.

This is especially true of the new Sonus Dimension 5. Its unique phase-coherent, integrated, stylus construction enhances still further the exceptional purity and integrity of reproduction found throughout the Sonus range of high compliance cartridges.

We believe upgrading your system by replacing your present cartridge with a Sonus will provide the greatest improvement in sound quality per dollar.

The finer your records the greater the difference a Sonus will make.

SONUS®

Sonic Research, Inc., 27 Sugar Hollow Rd.
Danbury, CT 06810 (203) 792-8822

Enter No. 24 on Reader Service Card

older man himself is unlikely to think as fast and as easily as his juniors, but if he is good, he can kibitz with them and get from them what is needed. Splendid things are coming out of this kind of teamwork right now, from those older engineers who are able to take advantage of opportunity in corporate and in human terms. A very workable "field" in the middle of the generation gap.

Anyhow . . . I was drawn to AES Session E by the very first item on the agenda, which struck me as astonishing. It was an account of a "recorder" or, rather, a simulation of a recorder, which was no recorder at all but simply a computer. "A microprocessor-based formatter and controller has been used to make this computer peripheral look like an audio tape recorder."

Now we all remember the Link Trainer for aircraft, around WW II, one of the first complete simulations of a plane in actual flight, and we have perhaps had painful experiences, as kids, with driver education simulators, a later refinement. There are now vast quantities of "models" set up for products that do not yet exist. In our own field, simulation is one of the more prominent techniques taken over by the computer and its methodology. It has enormous importance in loudspeaker design, again before the fact, before there is a speaker in hand, mainly because loudspeaker motion is so incredibly complex as to be unpredictable except by the hunch of genius. Elsewhere the same — everything gets simulated before it is built. That's what we mean now by engineering design.

But here we had something more. First, just a matter of detail. This simulating computer didn't actually look like any tape recorder. But it did what tape recorders do these days. Digital ones, of course. "The microprocessor effectively serves as a special-purpose [computer] operating system to interface user functions." Does it! The thing will go fast forward and rewind, it has play and record, just like the real recorders, though nothing of the sort actually occurs. Just a "model" simulation. Moreover, it accomplishes one of the toughest things in digital recording — it has built-in error correction. But the most unexpected feature, for me, was that this exalted simulation also has built-in digital editing.

Well, natch, if it's that kind of a computer it can insert and retrieve and open up spaces between, and so on. Routine. But if you have been following the progress of "real" digital editing on actual digital audio tapes, to the tune of many thousands of extra-

bucks (some small record companies just don't edit their digital), then you might have been unprepared, as I was, for this casual parameter. *Built-in editing!* Amazing, really.

But there was another shock and a titillation in store for me that really did it. Suddenly, halfway through the presentation, it dawned on me that this "simulation" was no mere model — it was an actual RECORDER. It flies, just like the real ones.

I got so involved at that point, I now can't read my own notes, but as I remember, the thing is a disc-type machine — NOT our audio discs but those utterly different ones with concentric circles of information and no spirals at all, magnetic heads to match, and "cylinders" — another new use of an old word — which, I gather, are the vertically stacked arrays of these circles, one above the other and coordinated. Beyond this, I dare not go but anyone can see that this is no audio disc recording system, digital or other. Not only does the machine simulate all the required functions of a tape recorder but it can "store" two LP sides' worth and more of super-high quality audio signal, correctible, editable, at any time, and playbackable — retrievable or readable, as you wish. So the thing IS a recorder. Ampex, are you listening?

Then there was another one, E-7 (after which I left), a recording system called Alpha Syntauri: Keyboard-based digital Playing and Recording with a Microcomputer Interface. It works with Apple II (but, alas, not with the new Apple III). This was not exactly a recorder in the normal audio sense; it was much nearer to what we used to call a synthesizer. It produced a lot of computer-like noises as the operator played on the little keyboard, and when she stopped, which was often — did IT stop? Not a bit. It just went right on producing its little music.

This really had me confused; this wasn't record and playback, it was both at once and sort of indistinguishable. Definitely a new experience, though I did not think that Beethoven would roll over in his grave very soon. Tinkle, tinkle. But the extremely youthful audience was fascinated, even so.

I would guess that the average age of that audience was around 24, and that includes my own age, which tipped the scales noticeably upward, but let that pass. The lecturers were, by and large, maybe five years older, if that. I did detect a few senior and middle aged citizens, two of whom were sound asleep, also exactly two important audio faces of the older generation whose names I knew. I do not really believe that the rest of the hun-

WHAT NO HUMAN EYE HAS EVER SEEN BEFORE, THE HUMAN EAR NOW HEARS.

The new Celestion ULTRA Tweeter,[™] vibrating at 3kHz in perfect piston motion. Frozen in time by Celestion's unique laser interferometer.

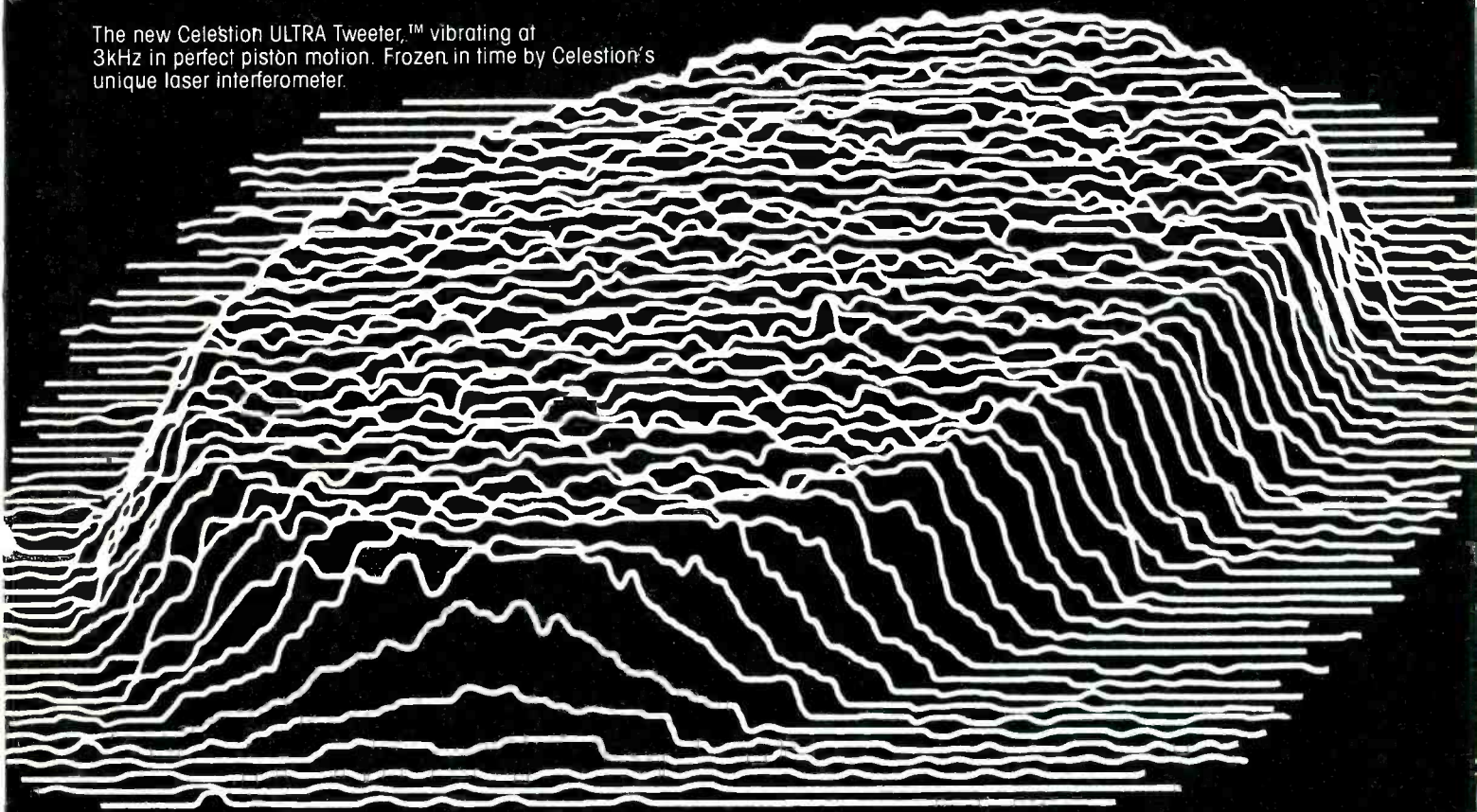

Perfection.

The sight, and more important, the sound of it.

A perfect-piston tweeter, frozen in time. Developed with the help of ULTRA[™]—our exclusive Ultra-accurate Laser Topographic Response Analysis. Its three-dimensional 36,000-point laser-interferometry scan lets our engineers replace traditional trial-and-error speaker design techniques with the incredible advantage of seeing what changes in critical characteristics and materials will do. And observing them in the actual environment of an operating loudspeaker system.

But as different as ULTRA looks from other measurement techniques, it is only the smallest hint of the differences you will hear in our new ULTRA Tweeter.[™]

Greater clarity. Enhanced detail. Improved stereo imaging. And an almost-unbelievable efficiency that extracts superb performance from receivers and amplifiers of even modest output.

All, waiting at your dealer in our new Ditton Models 130, 150, 200 and 300.

For your eyes and ears.

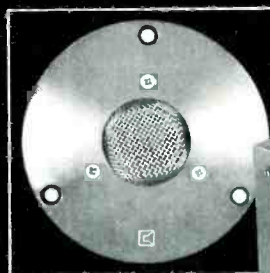

celestion
international 

Kuniholm Drive, Box 521, Holliston, MA 01746
In Canada, Rocelco Toronto.

dreds of AES engineers from age 40 up know all this stuff by heart. I was surprised that more weren't on hand. As they say, this is where the action is.

I skipped some of the other lectures — absolutely beyond my capabilities. But it was all of a sort. Microcomputer control of a wide array of audio functions, in the same style of approach. A Microcomputer Program for Transfer-Function Analysis: Magnitude, Phase, Angle and Group Delay. Simple: this BASIC program models audio filters or system functions — designs them, as I would put it. It also uses Apple II. Then there was Computer Remote Control of Audio-Processing Equipment. This uses the IEEE-488 Standard Interface, so we can make any old thing run remotely. Really basic, all right. There was another computer interface, EUBUS, for a cassette system — will they leave nothing alone?

I have to conclude with a side excursion on a favorite topic, showmanship. As an old-time show person myself, thousands of broadcasts, edited tapes, hundreds of live choral concerts (with spoken comment by ETC) and a few multimedia orgies, I always note the presentation technique — for every lecture is a show, if you mean maximum communication *at the moment*.

Richard Factor, the young fellow who chaired Session E, was excellent, easygoing, informal and informative, and his mike technique was impeccable — how I wish all audio people knew that little skill! They walk away and they mumble. Or they drop their lavaliers on the table, as one did this time. WHAM! Ouch! That remarkable Alpha-S mock-recorder that really records was presented by a very serious German (a substitute?) who proceeded to block his projected data for the entire time, so we had a splendid view of the left half of dozens of graphs and pictures. (When he turned to the screen, the shadow went away.) Silly mistake. There was a ten-minute break before the Alpha-Syntauri team went into action (see above) and emcee Factor explained that there was a li'l trouble with the machinery. After that, we reassembled to find the jolliest total chaos you've ever seen and heard. TV monitors all over the room, showing fancy colored bars — but no sound. Then a variety of squawks and grunts and blasts, and the TV suddenly went dead as the sound came on. TV back again but instead of bars it began to grow monstrous mushrooms, bushels of them. More mushrooms — then suddenly, bars again but with ghosts

to the right. Much banter back and forth among the operators, front and rear — the action seemed to be at both ends of the room. TV off, sound on. TV on, sound out. Suddenly, CLEAR TV and the audience almost shouted. It was fun! After 25 minutes we got underway, and nobody minded a bit.

You lecturers, (a) get things RIGHT beforehand and (b) when the gremlins strike, don't panic! Just be affable. It's not easy, but it helps. I tip my ancient hat to Richard Factor and his team.

Main lecturer for this Alpha Syntauri was Ellen V.B. Lapham, age not stated. Ellen was excellent. She got over a maximum of info in spite of all the electronic casualties en route and I felt rewarded. But when she brought on her friend Laurie Spiegel to help with some of the musico-computer aspects, I groaned. Laurie is a respected figure in this new music and she was to be the final lecturer. She was nice, friendly, but all butts, ifs, ers, and no mike technique. I couldn't get a word she said or make any sense, as I had with Ellen. So, regretfully, I skipped Laurie's lecture on Macro Music from Micros, which looked to be quite important, and went home to nurse my blossoming digitalis. A

Perfect your reality.

It's pretty annoying to listen to music under imperfect conditions. Speaker colorations, inferior program source quality, and poor room acoustics can distort the sound and obscure your favorite parts. If you demand perfection, you need MXR's Stereo Fifteen Band graphic equalizer.

With two channels, each having fifteen frequency bands spaced 2/3 octave apart, MXR's Stereo Fifteen Band graphic equalizer provides precision control over your stereo system. The Stereo Fifteen Band graphic

equalizer enables you to modify tonal qualities, roll off noise, and let important passages in the music come through loud and clear.

MXR Innovations, Inc., 740 Driving Park Ave.,
Rochester, N. Y., 14613, (716) 254-2910

MXR Consumer Products Group



Enter No. 15 on Reader Service Card

SIMPLY STUNNING!



When you listen to this latest Telarc release you hear music, not just technology... the *performance*, not just engineering. The ambience is *real*, not "sweetened in the mix." Picked up by just three transformerless microphones critically positioned in Severance Hall. Then fed directly to the unique Soundstream digital recorder.

After editing of the digital signal, mastering was accomplished with state-of-the-art electronics and cutting equipment. And the final discs

were produced with uncommon care to the highest industry standards.

But our goal is not to create a technical wonder, it is to exactly replicate a significant musical experience. We meas-

ure our success not in dB's or %THD, but against aesthetic values. In how well we serve the genius of Igor Stravinsky and the interpretive skills of Lorin Maazel and the Cleveland Orchestra.

We urge you to listen. *Through* the recording to the music.



Enjoy the Growing Collection of TELARC Digital Recordings Today

ATLANTA SYMPHONY ORCHESTRA & CHORUS
Robert Shaw, Conductor
Stravinsky: Firebird
Borodin: Polovetsian Dances, Overture TEL 10039
Boito: Prologue to Mefistofele, John Cheek, Bass
Verdi: Te Deum TEL 10045

CINCINNATI SYMPHONY ORCHESTRA
Erich Kunzel, Conductor
Tchaikovsky: "1812" Overture, Capriccio Italien, "Cossack Dance" TEL 10041

CLEVELAND ORCHESTRA
Lorin Maazel, Conductor
Tchaikovsky: Symphony No. 4 TEL 10047
Moussorgsky: Pictures at an Exhibition; Night on Bald Mountain TEL 10042
Stravinsky: The Rite of Spring TEL 10054

CLEVELAND SYMPHONIC WINDS
Frederick Fennell, Conductor
Holst, Handel, Bach band music TEL 5038
Sousa, Barber, Strauss: Marches TEL 10043
Arnaud, Vaughan Williams, Grainger band music TEL 10050

MALCOLM FRAGER
Bosendorfer Imperial Concert Grand Piano
Chopin: Ab Major Polonaise, Andante Spianato, Grand Polonaise, "Ludovic" Variations, Mazurkas, etc. TEL 10040

MEL LEWIS & THE JAZZ ORCHESTRA
Naturally: compositions and arrangements by Thad Jones TEL 10044

LORIN MAAZEL, Violin
ISRAELA MARGALIT, Piano
Cleveland Orchestra String Quartet
Chausson: Concerto for Piano, Violin & String Quartet, Op21 TEL 10046

MICHAEL MURRAY
The Great Organ at Methuen
J. S. Bach: Fantasia & Fugue in G Minor, Toccata in F Major, Passacaglia & Fugue in C Minor, Vater unser in Himmelreich, Alle Menschen müssen sterben TEL 10049

PHILADELPHIA ORCHESTRA
Eugene Ormandy, Conductor
Michael Murray, Organ
Saint-Saëns: Symphony No. 3 "Organ" TEL 10051

ST. LOUIS SYMPHONY ORCHESTRA
Leonard Slatkin, Conductor
Bizet: Carmen Suite
Grieg: Peer Gynt Suite TEL 10048
Ravel: Bolero, Pavanne pour une Infante defunte, Daphnis et Chloe, Suite 2 TEL 10052
Dvorak: Symphony No. 9 (New World) TEL 10053

Available at most Audio-Technica dealers and wherever audiophile recordings are sold. Or write today for our current StandarDisc catalog of digital, direct-to-disc, and advanced analog recordings. AUDIO-TECHNICA U.S., INC., 1221 Commerce Drive, Stow, Ohio 44224.



Le Cube.

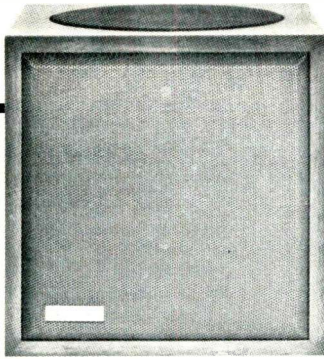

The **ALLISON: SIX™** is our smallest loudspeaker system. It is an 11-inch cube incorporating the Allison® Room-Matched® design principle.

While compact, the model Six is not a "mini" system in any sense. Its low-frequency output is *flat* to below 50 Hz with reasonable system efficiency. The highest audible frequencies are reproduced smoothly and dispersed uniformly by the same convex-diaphragm tweeter used in the most expensive Allison models. Allison Sixes are accurate, full-range loudspeaker systems, without allowance for size or price.

Revue du Son, in a feature review,* said "La 'petite' Allison Six est une grande enceinte [loudspeaker]."

If the reviewer is correct in his judgment, you can now buy a pair of great loudspeaker systems for about \$250. And you won't have to move out any furniture to make room for them.

Full-range performance is possible from loudspeakers that can be used as bookends on an open shelf. The Allison Six costs from \$125 to \$131, depending on shipping distance.

Descriptive literature, including complete specifications, is available on request.

For literature and information call (800) 225-4791 [in MA (617) 237-2670] or send coupon.

**Revue du Son*, No. 32 (November, 1979)

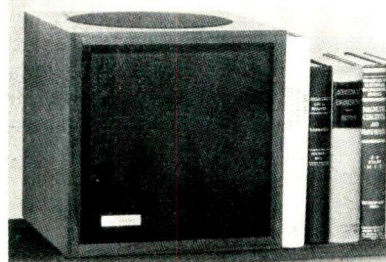

ALLISON ACOUSTICS

Seven Tech Circle/Natick, MA 01760, U.S.A.

Name _____

Address _____

City _____ State _____ Zip _____

Audioclinic

Joseph Giovanelli

Channel Separation Of Phono Cartridges

Q. Because I have been a professional musician for 25 years, I am sensitive to acoustic properties. Hence, I find it necessary to periodically upgrade my music system.

Upgrading a system can be a series of pleasurable experiences. The limiting factor in this upgrading process, however, seems to be the relatively low channel separation in phonograph cartridges. — George Edmond, Jr., Montclair, N.J.

A. I do not think that you should be overly concerned with stereo channel separation in phonograph cartridges, or in other components for that matter. It has been proven that most listeners cannot detect any improvement in stereo imaging with channel separations greater than 12 dB. Certainly 20 to 30 dB of channel separation should not cause any degradation of stereo imaging to even the most discerning listener.

Inasmuch as you are a musician, I am sure you have noticed that sounds which are heard by one ear are, to some extent, heard by the other one. The musicians in a combo or band are just too close to one another to have it any other way.

You can see from this simple example that channel separation in a live situation is not great; even so, the stereo effect is present, enhancing your enjoyment while you are playing.

The rather close spacing between our ears is yet another example of the fact that channel separation is not as important as one might think.

Further Notes on Multiple Speaker Systems

Q. I have had trouble obtaining multi-strand wire larger than 16-gauge, needed because I have 60 to 70 foot cable runs. Is single-strand wire just as good?

Is this a case where very high amplifier damping could be a help?

Aside from damping, is there any loss of speaker quality by connecting speakers in series? — James Smith, West Palm Beach, Fla.

A. Single-strand wire will work just as well as the multi-strand wire will. It is, however, more difficult to handle — especially when attempting to con-

nect it directly to the amplifier or to the loudspeaker terminals. It may be necessary, therefore, to splice a short length of multi-strand wire to this single, main cable. Because this stranded wire is only a short length, 16-gauge wire may be used with no degradation in performance.

Many electrical stores will sell No. 14 gauge stranded wire in the form of zip cord. It is often possible to connect such wire directly to the terminals of loudspeakers and amplifiers. If even heavier gauge wire is required, No. 12 or even No. 16 gauge solid wire can be used. As has been said, however, a short length of cable must be added to this so that the cable can be successfully connected to the terminals of the equipment.

High amounts of amplifier damping will be of little help in situations of the kind we are discussing. The d.c. resistance of the interconnecting cable, the voice-coils of the individual speakers, and of the crossover inductors will be so high as to prevent the damping in the power amplifier from having very much effect.

The decreased damping created by the hookup of loudspeakers in series can, with some loudspeaker systems, produce bass which is not "tight." In addition, the speaker cones can make very wide excursions in the presence of turntable rumble or acoustic feedback. It may be best, therefore, to use a subsonic filter when using series-connected loudspeakers.

Other than those sonic changes from reduced damping, there should be no other audible effects because of the series-parallel speaker connections we have discussed.

Equalizers and Tone Controls

Q. When an equalizer is connected to a receiver, do the tone controls on the receiver still operate? — John Kogler, New York, N.Y.

A. We generally interpose an equalizer between the tape out jacks and the tape monitor jacks. Therefore, just as the tone control still operates when

If you have a problem or question about audio, write to Mr. Joseph Giovanelli at AUDIO Magazine, 1515 Broadway, New York, N.Y. 10036. All letters are answered. Please enclose a stamped, self-addressed envelope.

Imagination has just become reality.

Finally. The elusive goal, attained.

Audiocassettes of such remarkable accuracy and clarity that differences between original and recording virtually vanish.

This is the sound of the future. Tapes with the widest possible dynamic range. The flattest frequency response obtainable. And freedom from noise and distortion.

New Fuji tapes: Born of microscopic particles made smaller, more uniformly than ever before. Permanently mated to polymer film so precise, its surface is mirror smooth. The product of intensive research that unites physics, chemistry, computer technology and psychoacoustics.

The sound of the future. Hear it at your audio dealer today. In four superb tapes that share a single name.

FUJI
CASSETTES

Imagination has just become reality.

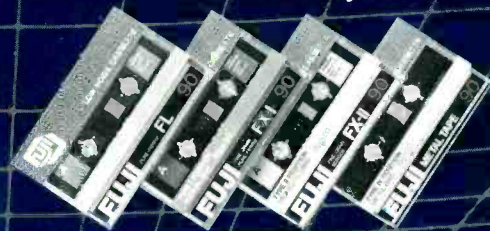

a tape machine is wired into these jacks, it also works when an equalizer is used. An amplifier does not have any way of knowing whether its program source is being supplied by an equalizer, dynamic range expander, or tape machine. Therefore, all controls will operate normally regardless of what is connected to their tape monitor circuits.

Explain Your Principles, Mr. Speaker

Q. I'm interested in an explanation of how the different types of

loudspeakers function: Cone speakers, panels, electrostatics and dome and horn-types —Carl Joachim, Brooklyn, N.Y.

A. Most speakers, whether dome, panel or cone, work in the same way, employing a voice-coil which is fed by a program source and positioned in a magnetic field. The coil is alternately attracted or repelled by this magnetic field depending on the instantaneous polarity of the voltage of the program source. The amplitude of that voltage will determine the amount of attraction or repulsion. Because this voice-

coil is attached to some kind of diaphragm, dome-shaped, cone-shaped or just a flat panel, the diaphragm must move because it is driven by the moving voice-coil. The moving diaphragm is in contact with the surrounding air, causing it, in turn, to move — thereby generating sound waves.

When ceramic material is flexed, a voltage appears across its two faces. This principle serves as the basis for the well-known ceramic phonograph pickup and for ceramic microphones. When a voltage is impressed across the two faces of a ceramic element, the element flexes. If this flexing element is attached to a diaphragm, the result is a speaker or perhaps a headphone. Speakers operating with this principle have been used mainly as tweeter elements, especially in equipment used by musicians for live performances. The flexing of ceramic material in the presence of voltage is known as the piezoelectric effect.

The principles upon which electrostatic speakers operate are based on phenomena which we notice almost daily but think little about. To illustrate: Run a comb through your hair on a cold, dry day. The comb can take on an electrical charge which will enable it to attract small pieces of paper and the like. This same idea is the basis of operation of electrostatic speakers. The "comb" on an electrostatic speaker is actually a plate with holes in it. High voltage is impressed on this plate, which serves to attract a very thin, light diaphragm. This high voltage, however, is designed so that it will vary in accordance with the signal feeding the device. This means that the attraction of the diaphragm will vary, enabling the diaphragm to be pulled toward or away from the plate.

This is an oversimplification of the principle. Actually, there are two charged plates, with the diaphragm suspended between them. The design of the system is such that the plates are alternately charged, but in such a manner that one plate tends to repel the diaphragm while the other one attracts it. When the polarity of the voltage reverses, the plate which once attracted the diaphragm now repels it, and the plate which once repelled the diaphragm now attracts it. This balanced approach makes for symmetrical behavior of the system.

The horn system consists of a driver coupled into the narrow opening of a horn. (This driver is generally a conventional, cone-type loudspeaker.) The horn serves as a means of coupling the cone motion to the surrounding air in a more efficient manner. The horn does not contain any electrical components.

The Polks "At their price, they are simply a steal!"

Audiogram



Incredible Sound/Affordable Price "Our advice is not to buy speakers until you've heard the Polks." *Musician Magazine*

Reviewers and Critics Agree

Polk speakers will give you the highest sound quality and the most listening pleasure for your money. They will deliver amazingly life-like, boxless, three dimensional sound with breathtaking clarity and detail in your listening room from your hifi system.

"Polk Speakers (are) so vastly superior to the competition... a remarkably well integrated and coherent sound that adapts itself ideally to all kinds of music... the kind of open, uncolored, perfectly imaged sound we thought began at twice the price...

Sound quite magnificent with a good mid-powered popular brand receiver... They make the popular speakers in their price range seem dim, colored, boxy and just plain insufficient." *Musician Magazine*

Better sound in your home — Polk Audio loudspeakers will give you more listening pleasure and greater long term satisfaction from your music, your records and your hifi system. They offer the best sound for the money available on the market and are affordably priced from less than \$125 each to less than \$400 each. **Simply use the free reader service card** to receive detailed information, copies of the expert's rave reviews and the location nearest you for auditioning the incredible, affordable Polks.

Polk Audio, Inc. 1205 S. Carey St., Balto., Md. 21230

polkaudio
Monitor Series Loudspeakers

Incredible Sound/Affordable Price

Enter No. 21 on Reader Service Card

Test labs now use
an extraordinary new instrument to
evaluate record playback performance.
A warped record.

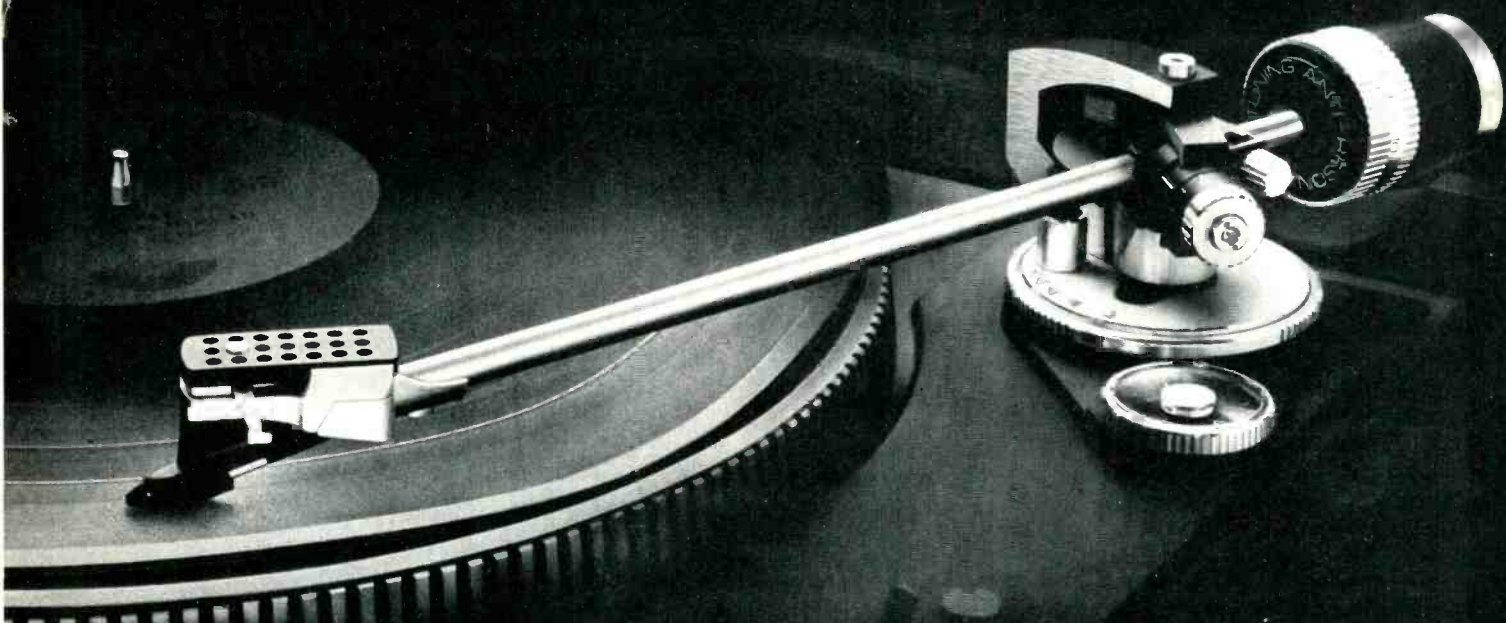

Magazine test reports are usually based on measurements made with professional equipment and under ideal laboratory conditions. None of which matches the real-life situation you face at home.

Virtually all records manufactured today are warped. And even records that are slightly warped can make conventional tonearm and cartridge combinations (typically 18 gram effective mass) distort badly and even leave the record groove.

The test labs know this, of course, which is why they tried something different with Dual's 8-gram Ultra Low Mass tonearm and cartridge system. They added an innovative test instrument to their scopes and meters.

A badly warped record.

The results of this new test are not reported as percentages, decibels or other technical jargon, but in clear and unmistakable language:

"Navigating the worst warps we could find, the Dual/Ortofon combination proved very agile indeed, with nary a mistrack."
High Fidelity

"... tracked the most severely warped records in our collection, usually so well that we heard nothing wrong."
Stereo Review

"Even a severe warp that would normally throw the pickup into the

air will usually give no more than a slight 'thump'... and most warps are undetectable by ear."

Poplar Electronics

"The Dual takes dead aim at the field of disc reproduction—the warped record—and response to record warps practically is eliminated at the source."
Stereo

One test lab, after making the usual measurements, chose to just listen to music as reproduced by ULM.

"There is no way measurements, or mere words, can describe the acoustic presence of this record player... highs are crystalline, with a purity we haven't heard before. The bass is so clean that one can hear new sounds from records, such as the harmonic vibration of unplayed strings on the double bass... overall definition and transient response were outstanding."
HiFi Stereo Buyers' Guide

You too can hear the difference ULM makes. Visit your local Dual dealer and be sure to bring your own "test instrument." Especially one that seems unplayably warped.

ULM

A major breakthrough in record playback technology.

Write for our brochure describing all nine Dual ULM turntables. Prices start at less than \$190. United Audio, 120 So. Columbus Ave., Mt. Vernon, NY 10553.

Dual

Enter No. 19 on Reader Service Card



We have proven that very narrow response peaks are audible.

Janszen. He then begat—not necessarily in correct sequence—the KLH Model 9, the Acoustech units, and he has recently gotten involved with Dennesen. All this history aside, one major problem with electrostatic loudspeakers is that in order to get reasonable efficiency, you have to operate the speaker very close to the breakdown field intensity that exists in air. In the process, too, you become a dust collector. When the air is not terribly clean, as in New York City, you have to periodically send your speakers out for professional cleaning.

Audio: What about if you place them in an envelope of high-dielectric strength gas, like Dayton-Wright in Canada has done?

DvR's Latest: The Analog Bass Computer

Daniel von Recklinghausen's most recent major technical project was the KLH series of Computer Controlled Loudspeakers, introduced at the June, 1979 Consumer Electronics Show. They are interesting not only on purely technical grounds, but also for the intriguingly different assumptions used as the basis of their design, and for their significance to KLH in the marketing context. Plagued by heightened competitiveness from European and Japanese loudspeaker makers, KLH has suffered from anemic sales throughout the '70s; the Computer Controlled Speaker concept is their long-researched effort to re-establish a strong position in the loudspeaker field.

Detailed in a paper presented by von Recklinghausen at the 65th Audio Engineering Society Convention (available as Preprint 1617 from the Society), the Analog Bass Computer concept is comprised of three basic elements: A variable gain equalizer with equalization slopes that are also dynamically variable, a threshold circuit to determine the levels at which gain and slopes are altered, and a transducer analog circuit that examines the power amplifier signal returning from the loudspeaker for evidence of thermal overload or mechanical fatigue. The analog bass computer is in essence, therefore, an equalizer that changes its equalization curve continuously over a wide range of levels to protect the loudspeaker from damage that might result if a simple bass-boost circuit were used. The loudspeakers themselves — there are three units in the series — are vented designs developed in accordance with the now-classic Thiele/Small speaker alignments (see "A.N. Thiele: Sage of Vented Speakers" by Ray J. Newman, *Audio*, Aug., 1975, p. 30). But while Richard Small's elaboration of Thiele's

"speakers as filters" thesis discusses system types where bass boost and system roll-off are achieved with a relatively simple electrical equalizer, von Recklinghausen's version uses a dynamic equalizer that changes parameters as it goes along — altering the amount of bass boost by more than 30 dB, depending on signal level, and removing the bass boost entirely during very high-level passages. As shown in the family of curves, which apply to the smallest system in the series, the speaker's -3 dB limit may be as low as 40 Hz at moderate signal levels or may be as high as 160 Hz at peak levels.

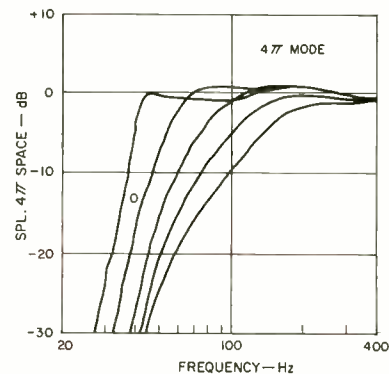

The big question, of course, is whether a loudspeaker that uses dynamic compression of the bass signal to protect itself and to reduce low-frequency distortion is going to sound realistic playing back wide-range musical material. KLH President Denis Wratten notes that "I would rather listen to some subtle alteration of the deep-bass dynamics than hear the speaker choke up completely on high-level bass passages." Many speaker designers agree that this is the way to build a truly wideband small speaker, though the proof is naturally in the listening; meanwhile, DvR is at work on new projects. G.S.

The speakers make the difference.

"Do Amplifiers Really Sound Different?" With this article, Peter Moncrief, physicist, audiophile and editor of **International Audio Review**, entered what he called "the great amplifier debate." Mr. Moncrief's answer was an unqualified "yes." Ian G. Masters, of **Audio Scene Canada** magazine, explored the same subject and came to substantially different conclusions. The intensity of the debate suggests that the differences — if any — are small.

No such debate rages with respect to loudspeakers. Critics agree: **"Speakers do make a**

difference." And few loudspeakers make as big a sonic difference as ESS loudspeaker systems incorporating the revolutionary Heil air-motion transformer™ (U.S. Patent no. 3,832,499).

The superiority of a loudspeaker cannot be explained in a few words. But it can be experienced in a few minutes.

Last year, in a demonstration of the superiority of its speakers to untrained listeners, ESS ran direct comparisons between ESS speakers and those of its leading

competitors. In 42 out of 43 blind listening tests conducted under the supervision of an independent national testing laboratory, students attending U.C.L.A., the University of Wisconsin and Georgia Tech judged ESS speakers superior to those of JBL, Bose, AR, Pioneer, Advent, Cerwin-Vega and Infinity — sometimes by margins of 3 to 1 over far more expensive competitive models.

This year, ESS has developed an even more simple test that dramatically proves ESS's superiority in transient response and "dynamic linearity".™

Demonstration clinics will be conducted at participating ESS dealers throughout the country.

Don't miss this exciting demonstration. See your ESS dealer, or write to ESS for more information.



sound as clear as light

9613 Oates Drive
Sacramento, CA 95827 U.S.A.



Transar/atd II Full Range Heil air-motion loudspeaker system.

Enter No. 6 on Reader Service Card

DvR: It's a reasonable approach. In fact, it's an approach that dates back to Van der Graaf and his electrostatic accelerators. But it's also expensive and prone to leakage. Not exactly a broad-appeal consumer item.

Audio: What about piezoelectric plastics in large-sheet form?

DvR: Piezoelectric plastics in large-sheet form work on basically the same principle as ceramics. Due to the internal electric field of the material, and the externally applied electrical field of the signal from the amplifier, one

side of the piezoelectric material expands while the other one contracts, causing the whole surface to bend. That bending is used in a sort of secondary way as a sound transducer. The approach has virtues. Where it lacks virtue is in its necessity to convert this bending motion—really a form of flapping—into a uniform acoustic output. You end up with a transducer that in its most practical form is perhaps a cylinder. And, as a cylinder, you end up with a transducer that does not radiate uniformly over its circumference.

You must support the piezoelectric sheet in some way, and the supports do not move.

Audio: What about other variations on the flat-sheet principle?

DvR: There are moving conductors, ribbons; there are flat sheets with conductors zigzagging across their backs. For both, you need substantial and expensive supporting magnet structures. Another practical point here relates to the scientific law prescribing that current, direction of motion, and direction of magnetic force in a magnetic transducer of any kind are all mutually perpendicular. Now your motion should be in and out, which means that both the motion and the electrical current flow must be within the plane of the radiating surface. Then you must create a magnetic field perpendicular to those two, and here is where the difficulties come. It's very hard to get a high-intensity magnetic field in this plane, because you are really trying to create sound with the stray energy in an air gap. The larger your air gap, the more losses and the lower the intensity you have. Result: An extremely expensive and inefficient magnetic system, no matter what you do.

You can put the radiating surface between two magnetic structures and operate it as a push-pull device. But you also have a cage of some kind in front of the radiating surface—a cavity resonator—and this will affect frequency response. You may be able to use these resonances positively, for instance, to augment the very high frequency output by placing the cavity resonances in the high frequencies, but they remain resonances and therefore a source of coloration.

Audio: If you had to predict future trends in speaker design over the next ten years, what would you project as the most promising approaches? Do you, for instance, see integration of the loudspeaker and the amplifier being a natural approach in the '80s, as a great many engineers do?

DvR: Integration is one thing that will look good. The use of more reproducible materials as radiating surfaces is another clear trend—away from paper and other fibers and into plastics—whose time is coming. We've seen the light here at KLH, and others will as well, eventually. Paper cones, as used in speakers, have the undeniable advantage of having a very low velocity of sound in the material, coupled with a reasonable amount of mechanical damping. But cones are just paper fibers, and anything that involves fibers always involves some black magic, as well as some degree of inconsistency from one cone to the next. 

A best seller. Versus the best.



Bose 301
\$260.00 per pair



Micro-Acoustics FRM-3ax
\$299.00 per pair

	Bose 301**	Micro-Acoustics FRM-3ax
Tweeter	One, fixed.	One, rotatable, rim-damped.
Tweeter mounting	Attached directly to baffle.	Isolated from baffle by damped suspension and separate compartment.
High freq. dispersion control	Rotatable rectangular plate with control, mounted in front of fixed tweeter.	Rotatable Vari-Axis™ tweeter with five-position detented control.
Bass enclos. volume	929 cubic inches.	1210 cubic inches.
Bass loading	Single ducted port directly under tweeter.	Twin-ducted port positioned on opposite sides of woofer.
Cabinet panel thickness	1/2" throughout.	1" front panel; 3/4" sides and rear; 1/2" tweeter compartment.
Dimensions	17"W x 10 9/16"H x 9 5/16"D.	21 15/16"W x 12 5/8"H x 9 9/16"D.
Weight	15 1/2 lbs.	24 1/4 lbs.
Warranty	5 years (full).	10 years (full).
Mfr's sugg. list	\$260.00 per pair.	\$299.00 per pair.*

*Slightly higher West of Mississippi
**Latest Model

© 1980, Micro-Acoustics Corporation.
Complete FRM-3ax specifications are available in Micro-Acoustics literature No. L-1114.

Comparison photo is unretouched.

Compare these two speakers, and you'd probably expect the one on the left—with the lower price—to be the better seller. You'd be right . . . *but is it the better value?* Before you decide, consider how much more a little more money will buy:

Compare bass. The new FRM-3ax uses a twin-ducted enclosure with thicker cabinet panels and larger cubic volume, for rich, full bass.

Compare highs. The new FRM-3ax's unique Vari-Axis™ control system, damped isolated tweeter suspension and rim-damped cone give lifelike highs.

Compare warranties. The new FRM-3ax is warrantied *twice* as long.

The Micro-Acoustics new FRM-3ax. When you compare, there's really no comparison.

Micro-Acoustics Corporation, 8 Westchester Plaza, Elmsford, N.Y. 10523, (914) 592-7627. In Canada, H. Roy Gray Ltd., Markham, Ont.

ma[®]
Micro-Acoustics
Quality worth a 10-year warranty.™

Here's how to make a standard \$5 tape outperform a \$10 metal tape.



The hk400XM with frequency response from 15-20kHz \pm 3dB.

First with
Dolby HX

Record a standard \$5 tape on one of the new Harman Kardon High Technology cassette decks with Dolby HX*. And a \$10 metal tape on a conventional deck. Any conventional deck.

Now compare.

The Harman Kardon deck with Dolby HX will give you substantially better performance from the standard tape. More dynamic headroom. And better signal-to-noise ratio.

Yet the recording made on our Harman Kardon High Technology deck costs about half as much. Which can save you a small fortune if you plan a tape library of any size.

Of course our new High Technology decks are metal capable, too. So you can use Dolby HX and metal tape for performance that can't be topped by anything less than a professional quality open reel deck.

But Dolby HX is only part of the performance story.

Our heads cost more. And they deliver more.

The heads used in a cassette deck probably dictate the performance you'll get more than any other single component. That's why at Harman Kardon, we spent a lot more

time and money on our head designs and materials. We started with Super Sendust Alloy, the costliest and most advanced

material available. In manufacturing, we machine our head gaps to incredibly precise tolerances, and align them with equal care. Obviously, this process takes more time and costs more money. But it results in frequency response unheard of in a single speed cassette deck at any price.

Even our most economical deck, for instance, gives you ruler-flat frequency response from 15 Hz to an incredible 19,000 Hz from a conventional tape. You also get features like Dolby NR, a front panel bias fine trim, MPX filter and memory.

As you move on up the line, the specs just get better. And so do the features. Like the world's first headroom safety indicator to prevent tape saturation far more accurately than any peak level indicators. You'll also find built-in Dolby and bias test tones. Normal and slow meter ballistics. A fader control. Plus our exclusive Auto Program Search System that scans a tape automatically, sampling the beginning of each cut until you've located the one you want.

Yet the new Harman Kardon High

Technology cassette decks do share one thing in common with the conventional decks.

A conventional price tag.

So before you settle for a deck that will set you back \$10 or more every time you want a quality recording, audition the new Harman Kardon Decks with Dolby HX.

For the location of the Harman Kardon dealer nearest you, call toll-free: 1-800-528-6050, ext. 870.

*Dolby and the double-D symbol are trademarks of Dolby Laboratories. Dolby HX is a standard feature on all Harman Kardon High Technology decks except the 100M.



The hk100M with frequency response from 15-19kHz \pm 3dB.



The hk200XM with frequency response from 15-19kHz \pm 3dB.



The hk300XM with frequency response from 15-20kHz \pm 3dB.

harman/kardon

240 Crossways Park West, Woodbury, NY 11797
In Canada, E.S. Gould Marketing, Montreal.

DISC WASHER® AUDIO SCIENCE™ SERIES

Record Care, Part 2: A Record Life Study

How long will your phonograph records last?

How many times can you safely play records without degrading sound quality?

Using quality playback equipment, the factors of Record Longevity are twofold and closely interrelated: the record must be kept free of contamination, and the stylus must be kept clean during playback.

Scanning electron microscopy clearly shows the need and contribution of both record cleaning and stylus care.

Exhaustive research shows that with proper record/stylus care, an entire "life span" of 200 plays events will not damage record surface quality or fidelity. (Most albums are played a total of 50 times or less.)

200 Plays Without Record Cleaning



Pit from dust abrasion.
Ground-in microdust.
Prominent dust abrasion.

Prominent stylus path from abrasive-coated diamond face.

Vinyl particles welded by contaminated upper area of stylus.

200 Plays Without Stylus Care

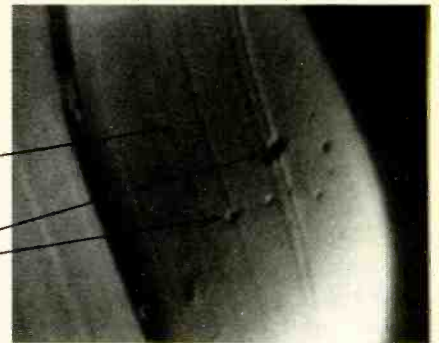

200 Plays With Record and Stylus Care



Results of D4 Record Care:

Clean central radius due to capillary attraction of D4 Fluid into D4 pad fabric.

Microdust-free stylus path due to exclusive D4 "spiral fiber" particle holding.

No wall-slurry of "lubricant" products.

Results of SC-2 Stylus Care:

Reduced wall abrasion due to uncontaminated diamond face.

Cleaned stylus leaves no welded-in particles.



There is no substitute for the valid research you get with Discwasher products. Ask for them where better dealers take interest in a longer "life span" for you.

discwasher®
PRODUCTS TO CARE FOR YOUR MUSIC

Discwasher, Inc., 1407 N. Providence Rd., Columbia, MO 65201

CROWN'S SELF-ANALYZING POWER AMPLIFIERS

Gerald Stanley
Research and Resources Manager
Crown International
Elkhart, Indiana



One of the major problems of solid-state amplifier design has been the protection of the power-handling output semiconductors. Amplifier output stages generally experience the greatest stress of any part of the design and at the same time represent the section of the amplifier most likely to employ new semiconductor technology or new design ideas. This combination of stress and relatively new hardware has produced more than one product that performed faultlessly on the test bench but defaulted in regular use. This has been especially true in the professional sound market where the performance demands are sustained at a higher level and operat-

ing conditions are less forgiving of any design shortcoming.

The last ten years have seen various designs intended to solve the fundamental problem, excessive localized heat in the output transistors. This leads to a regenerative destruction mechanism known as second-breakdown. Power transistors have been placed in parallel or in series to spread the dissipation over more devices, and various forms of voltage and current limiting have been added to the mix to limit the possibility of damage. In some cases, all protection attempts have been abandoned except for relatively slow and indiscriminate circuit breakers or fuses. The idea was to save cost and reduce distortion resulting from operation of limiting circuits. An analogy might be drawn between this approach and that of selling a car with no brakes because of the expense and waste of energy that results from an adequate braking system.

The function of the protection system is to prevent total distortion, that is, amplifier failure. The most popular design is the V-I (voltage-current) limiter and its many variants. Such a design is shown in Fig. 1. In order to understand the kinds of problems faced by designers, it is worth a look at the V-I limiter to understand its strengths and weaknesses.

Such limiters were first developed to protect series-regulator power supplies and soon thereafter were used in amplifiers. They all use the resulting summation of a signal proportional to V_{ce} (the output transistors' collector-to-emitter voltage) and a signal proportional to I_c (the output transistors' collector current) to limit the drive signal to the output devices. Either signal may be constructed with a nonlinear network, such as a resistor-diode network, to improve the fit of the allowed locus of stress to the transistor ratings as revealed by a safe-operating-area or SOA plot. Such an SOA plot is shown in Fig. 2 for a single transistor of the type being considered.

As shown, the SOA is valid only for a rectangular pulse of the noted duration and if the case temperature is held at a constant 25 degrees centigrade. A typical protection area for the circuit of Fig. 1 is drawn in dotted lines in Fig. 2. Since it is unlikely that a heat sink can be devised that will maintain the case temperature at 25 degrees under all conditions, it is generally decided to derate the limiter design. The derating process takes into consideration the maximum possible case temperature as bounded by a thermally activated cutout switch. Since the indicated circuit does not respond directly to V_{ce} but rather indirectly by assuming a nominal supply voltage (not necessarily disregarding regulation), it will also be necessary to consider maximum line voltage effects when choosing the derating for the limiter design. (The latter effect may be eliminated by using a different V_{ce} sensing network and/or altering the control topology of the circuit, but the possibility is not shown in Fig. 1, which is the most typical circuit.)

The circuit also does not fully appreciate the history of the signal and, as such, cannot take advantage of the shorter time interval pulse boundaries of the SOA surface shown as a family of curves in Fig. 2. This constitutes the greatest deficiency of the V-I limiter because it does not allow the maximum possible output from the output devices at all times. If the V-I limiter is designed around one of the shorter-time interval boundaries, the amplifier will surely fail in use since long time interval stresses routinely occur when overload or low-frequency inputs are present. The use of transformer or auto-transformer coupling to loads can exacerbate such trouble, as can ultrasonic system oscillations.

The typical extension made to the V-I limiter involves the use of a capacitor as a simple lowpass filter of the signal which controls the limiter. C_1 of Fig. 1 is such a capacitor. This presumes that the thermal circuit of the output devices can be modeled as a single RC circuit, as is shown in many elementary texts on semiconductor device heat sinking. A little examination of real-world data quickly reveals this assumption to be false. Figure 3 is a curve showing the relation of thermal resistance to pulse length for the case of a rectangular pulse of power. The plot of a simple RC network is shown (dotted line) for comparison. The more proper electrical circuit for simulation of thermal impedance would be

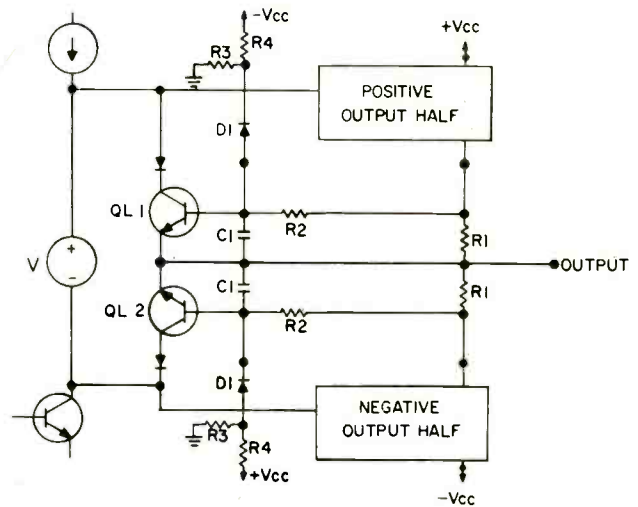

Fig. 1 — Typical V-I limiter circuit.

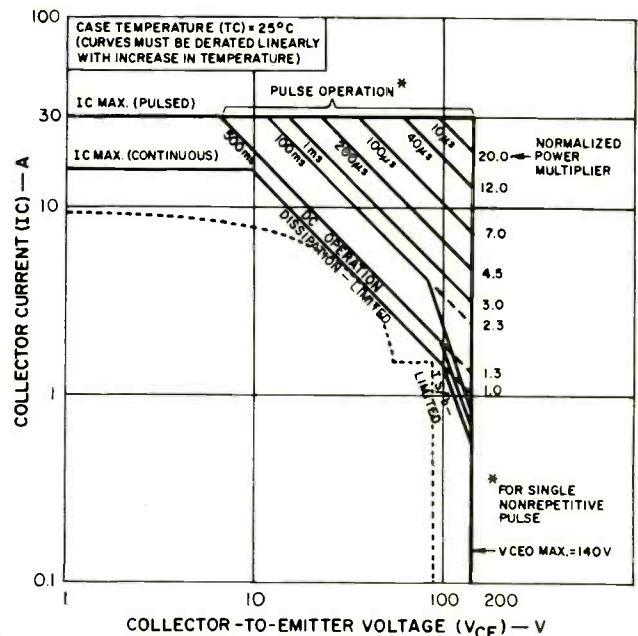

Fig. 2 — A typical SOA plot.

SIGMA DRIVE



Without it, an amplifier simply isn't good enough for the Purist.

While everyone else was bogged down in the same old concept, Kenwood's engineers were busy developing a totally new way to look at amplifier performance.



Traditionally, audio engineers have tended to approach amplifier design from the same misconception: that an amplifier and speaker should function as separate entities; when in reality they function together.

After years of extensive research, our engineers have solved the problem with a radical departure in amplifier design. It's incorporated for the first time in our new KA-1000 Purist Amplifier.

Kenwood's exclusive patented SIGMA DRIVE ignores traditional amplifier-speaker relationships by extending the KA-1000's negative feedback loop past the output terminals, all the way to the speaker terminals.

SIGMA DRIVE ties a speaker's behavior directly to the amplifier's performance, which produces an unprecedented damping factor in excess of 600 at the speaker terminals and literally forces a speaker to behave in perfect sync with the amplifier.

Just as impressive are the other Kenwood advanced audio technologies which helped pave the way for SIGMA DRIVE.



For instance, an exclusive non-magnetic chassis. Dual power supplies, totally separate from the main chassis to further minimize magnetic interference.

And DC amplification for crystal clear tonal response down to 0Hz. Plus a built-in preamp for moving coil cartridges.

We've also included our famous HI-

SPEED™ circuitry, which allows the KA-1000 to react much faster to dynamic music changes. And an ingenious touch-sensor



volume control that increases to any preset volume level or fades to silence.

Of course, there's even more

to the KA-1000 than we can possibly mention in this limited space. For the complete story, visit your nearest Kenwood Audio Purist Dealer. And find out for yourself why anything less simply isn't for the Purist.

Enter No. 12 on Reader Service Card

Significant specifications measured at speaker terminals: 100 watts per channel, minimum RMS into 8 ohms from 20Hz to 20kHz with less than 0.005% total harmonic distortion. Transient Response: Rise Time 0.9 microsecond; Slew Rate ±120 volts per microsecond. Phono SIN: MM 93dB; MC 67dB. Special 10 meter speaker cables included.

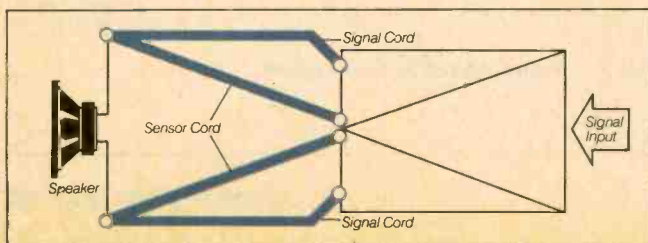

Audio
purist

KENWOOD

Not all Kenwood dealers carry these products. For the Audio Purist dealer nearest you, write Kenwood, P.O. Box 6213, Carson, CA 90749.

either an RC low-pass ladder network or its series RC equivalent as shown in Figs. 4A and 4B respectively.

The use of C1 also assumes that the control signal charging C1 is a signal representative of the power stress on the semiconductor device which is, of course, a function not of the sums of voltage and current but the product of voltage and current. The control signal, if properly constructed, must incorporate a multiplier!

In essence, if a protection circuit is to allow a maximum of instantaneous unlimited output (certainly of critical importance when music signals make up the primary signal source), it must take into consideration the complexities of the actual time-temperature behavior of the semiconductor junction. While the V-I limiter may be further elaborated to increase its conformity to these goals, it is cumbersome at best to proceed along these lines. As an additional consideration, temperature dependence of the heat sink must also be fully integrated with the circuit function, if the last safely available output watt is to be obtained. A worthy objective from many a user's point of view would be to eliminate total shut-down in the case of high sink temperatures, in favor of automatically derated output.

Assuming that semiconductor devices are available for use that are not prematurely derated by high voltage to values of power dissipation less than those obtainable at low values of V_{ce} , an ideal protection system might appear as diagrammed in Fig. 5.

The topologies of some output stages are shown in Figs. 6A-6C. Figure 6A is the most common, the "totem-pole" output stage. Figure 6B is the full bridge which is used in high-reliability very-high-power designs, such as our Crown Model M-600. Resembling 6A, Fig. 6C is a variant of the totem-pole which is proposed for reasons which will become obvious. The relationship of 6C to 6B is that it constitutes the "lower-half" (left-hand side in 6B) of the full bridge as opposed to the "upper-half" (right-hand side in 6B) that constitutes Fig. 6A.

Two protection systems (per channel) must be fabricated in an actual power amplifier since there is a minimum of two such power stages that require protection. This poses some practical problems regarding complexity which can not only make the cost prohibitive but may also damage the unit's reliability due to the greatly increased parts count. If this system were deployed in the typical design, it would most readily be done by sensing the output current common to the output terminal of the topology shown in Fig. 6A. This would require the addition of supplies common to the output terminal if we wish to allow the use of IC op-amps in the construction of the protection systems.

Since the control of the output stage may be accomplished by low-voltage drive circuitry which is common to ground, the topology of Fig. 6C is much to be desired for the implementation of the desired protection system. As such, not only may the same supplies that drive the voltage amplifiers be used to power the protection circuitry, but also the circuitry may be easily observed for trouble-shooting and the high-voltage output circuitry may be driven by low-voltage drive amplifiers. In what may come as a surprising result, the nature of the output open-loop impedance and gain is not materially altered by this change since both topologies are

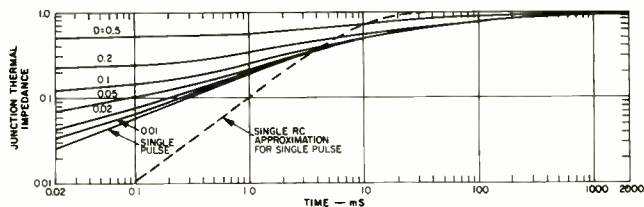

Fig. 3 — Junction thermal impedance vs. time.

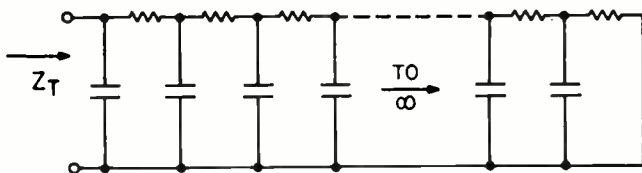

Fig. 4A — Electrical analog of thermal impedance.

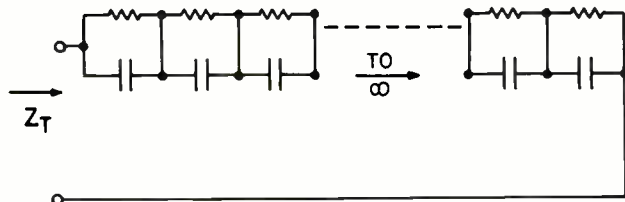

Fig. 4B — Series RC equivalent of 4A.

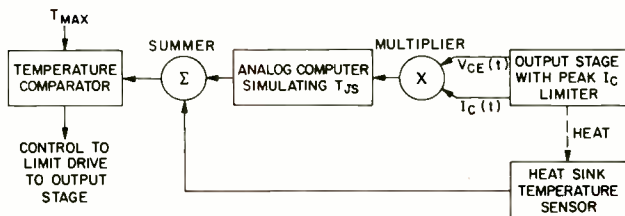

Fig. 5 — Proposed protection system.



Only Custom-Tailored Sound meets your taping needs.

If tape is the only sound that's right for you, to maximize your taping requirements, an ADC Sound Shaper® Two MK III frequency equalizer is a must.

When they designed the Sound Shaper Two, they had you in mind. Because, aside from being a superb all-around equalizer, it lets you work with tape the way you want. For example, now you have two-way tape-dubbing capability, a feature many receivers don't offer. You can "custom-tailor" a record and then record it the way you would have engineered it. And that includes your golden oldies because, with the Sound Shaper Two, you can virtually eliminate the surface noise which has accumulated

over the years.

The entire ADC Sound Shaper line is impressive. The basic Sound Shaper One is a great introduction to frequency equalizers. And the top-of-the-line Sound Shaper Three, the *Paragraphic*™ equalizer, combines the ease and control of a graphic equalizer with the precision and versatility of a parametric. And, all Sound Shaper equalizers, except the Sound Shaper One, feature LED-lit slide controls, allowing for visual plotting of the equalization curve.

With the Sound Shaper Two MK III, you can appreciate the difference custom-tailored sound makes — over and over again.

Custom-Tailored Sound

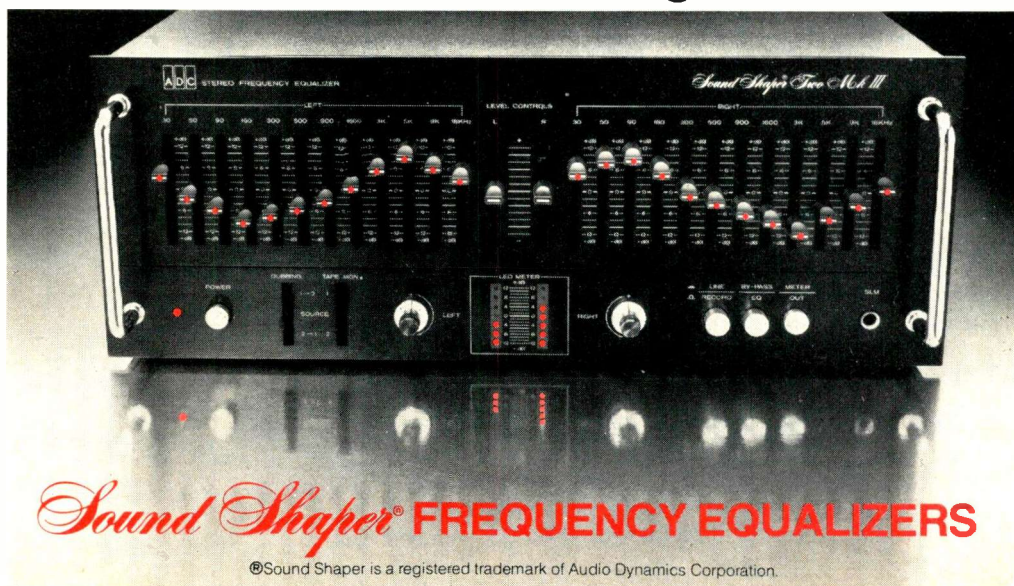

A BSR COMPANY

BSR (USA) Ltd., Blauvelt, NY 10913.
BSR (Canada) Ltd., Rexdale, Ontario.

Sound Shaper® FREQUENCY EQUALIZERS

®Sound Shaper is a registered trademark of Audio Dynamics Corporation.

Enter No. 2 on Reader Service Card

typically driven by a current source and degenerated by an input capacitance which connects the output stage input to the d.c. supplies of the output stages. The construction of a special set of low-voltage common-to-ground supplies for the controlling circuitry is also useful when the addition of signal-processing add-on accessories are required.

The fact that the main power supplies cannot be common in a two-channel amplifier using the output circuit of Fig. 6C does not pose a serious problem. In an amplifier large enough for such a protective system to offer cost benefits, the weight of the power supply should be well distributed, and in fact the use of two main power transformers is cost effective in terms of chassis structure costs.

The design of the junction-temperature-simulation protection circuitry poses major problems, primarily in acquiring device thermal parameters which are not found on data sheets. To make matters worse, it is not enough to have typical data since the worst case must be covered. Ideally one could calculate the thermal impedance vs. time from a few physical device parameters. This proves to be easier said than done, for variables such as imperfect conformity between device package and mounting surface are not readily analyzed.

The method used to observe the needed thermal characteristics called for observation of the temperature dependent voltage (V_{cb}) of the forward-biased collector-base junction during the cool-down phase following the application of a controlled pulse of power. The heat sink used was fully and accurately represented with all associated heat sources and temperature sensors exactly as they were to be deployed in the final amplifier. The use of the cool-down phase, rather than the heat-up phase, for analysis is dictated by the practical constraints of data availability. Cool-down is equivalent to the input of a step of negative power.

The capabilities for thermal analysis were incorporated into a third-generation nondestructive power transistor SOA analyzer, which upon command will produce the needed power stimulus and cool-down temperature data. Such a custom analyzer was developed after considerable experience in using units of earlier design for 100 percent quality control testing of all output devices used in our amplifiers.

The temperature data must be gathered over a large range of time intervals with rapid sampling being required immediately at the close of the power cycle, and infrequent sampling being required after a number of seconds have elapsed. The use of sampling intervals that are nearly uniformly spaced on a logarithmic time scale represents a reasonable tactic for optimizing the amount of data needed to characterize a given transistor. Such a data gathering strategy requires the use of a computer-driven data acquisition system if the data is to be gathered in one pass. Since a large number of transistors is to be tested, this is mandatory.

The heat-sink temperature vs. time is also digitized and used to deduce the thermal circuit that lies between the heat-sink temperature sensor and the transistor junctions by differencing the junction and sink temperatures. The analyzer auto-zeroed itself at the start of each test to remove device-to-device differences in the 25-degree value of V_{cb} .

The data gathered from each device was captured in records in the computer's disc data files for reduction at a later

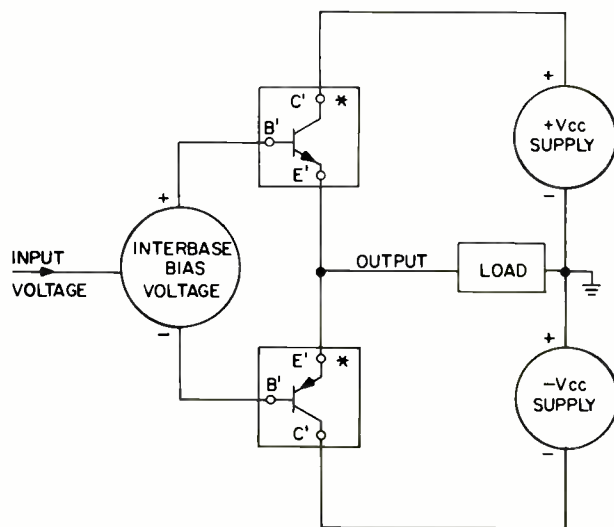

Fig. 6A — Totem pole output stage.

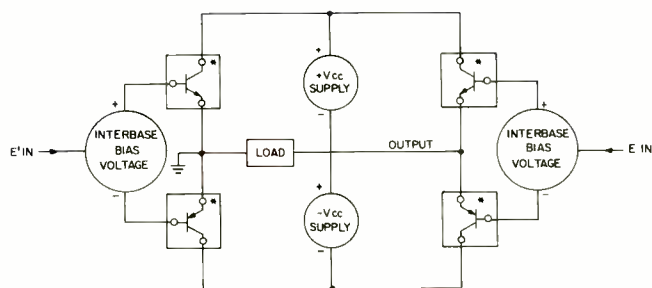

Fig. 6B — Full bridge output stage, as in Crown M-600.

NEW HIGHS. The 500ID defines hard-to-get high frequencies because it comes with a cantilever that doesn't easily distort them.

It's boron-vapor hardened to track under "G"-forces that would buckle ordinary cantilevers.

NEW FIDELITY. In addition to hearing more highs you're going to hear less noise from a 500ID.

There's nothing complex about the benefits of Samarium-Cobalt magnets. They are simply less massive and higher in output than conventional ones.

So, if we had to give a reason for our signal-to-noise ratio being better than most, it's because the materials we use are better than most.

NEW TECHNOLOGY. Because the 500ID features Empire's inertially damped tuned stylus system, its performance is consistent—even when the capacitance varies from one system to the next.

Which means, the performance we monitor in our lab is the performance you're likely to hear at home.



NEW SECURITY. Empire's two-year limited warranty is 365 days longer than the one-year limited warranty offered by many other manufacturers.

An extra year in no uncertain terms.

NEW SOUND. The Empire 500ID. You're an arm's length away from a new listening experience.

Enter No. 7 on Reader Service Card

EVERYONE WHO WANTS THEIR OLD SYSTEM TO SOUND LIKE NEW, RAISE YOUR ARM.

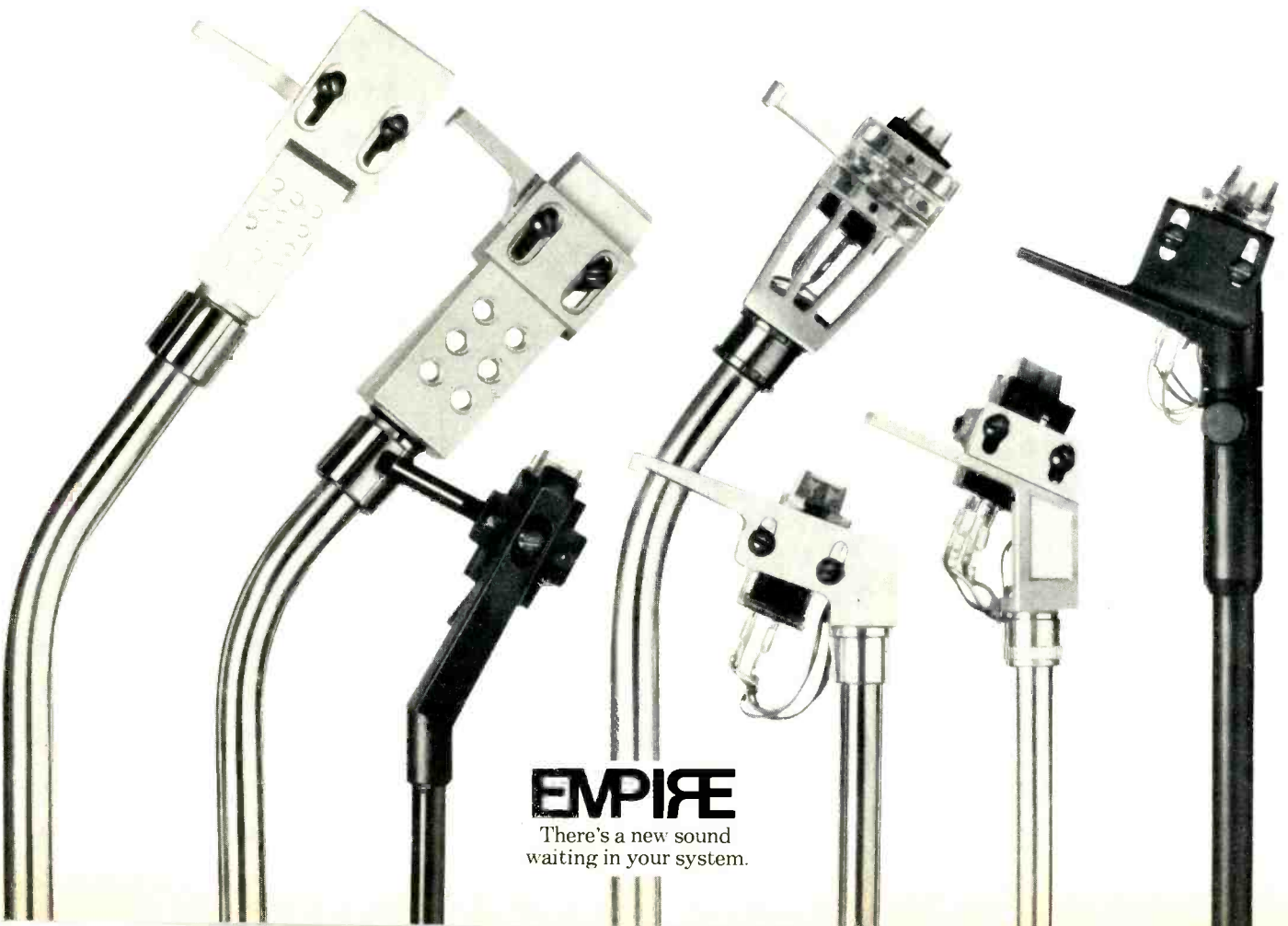

EMPIRE

There's a new sound
waiting in your system.

date. This allows any desired algorithm for determining worst-case behavior or studies of the statistics of thermal impedance to be made as desired.

The method chosen for worst-case study of the data required the construction of a pseudo-device that represented the hottest temperatures seen at any given instant in time. This did not necessarily result in just one device governing the worst-case model. The computer proceeded to find the characteristic values of the RCs used in the model of Fig. 4B. This task is only suitable for a computer algorithm as no direct solution method is known for determining the coefficients, much less for hand calculation (which would take many man-years).

It was found that a three RC network gave an excellent fit to the data with an accuracy greater than the components to be used would actually produce. There was therefore no advantage in using four or more RC sections to simulate the junction behavior.

The resulting circuitry of the protection system is a two-quadrant multiplier which computes the product of I_c and V_{ce} and is implemented with a monolithic transistor pair and op-amp current mirror. The single-ended output of the mirror is mixed with the output of a temperature-sensitive IC whose current output is proportional to absolute temperature.

The protection circuit's temperature computer is composed of an inverting IC op-amp with the determined RC impedance analog networks in the feedback loop. The virtual ground input receives the instantaneous power signal from the multiplier as well as the signal from the thermal sensor. As configured, a single quad-pack op-amp suffices to construct the protection circuit along with two monolithic dual transistors and two IC heat-sink temperature sensors. Since the output stage is built with one heat-sink module per output stage half, no interstage interaction interferes with the analysis. The circuit design is such that the protection circuit saturates at low junction temperatures, i.e. below 25 degrees centigrade. This is in conformity with the device power derating being confined to the region of 25 to 200 degrees.

Another parameter which must be honored on the transistor's data sheet is the maximum d.c. collector current. To this end, a conventional diode drive-limiting network is employed. Failure to honor this specification will result in emitter lead-bond failure. Limiting collector current implicitly prevents exceeding the maximum d.c. base current. The instantaneous limiting of collector current also prevents any possibility of large amounts of dissipation occurring in very short time intervals (microseconds) which would not be accurately analyzed by the simulator, thus assuring the validity of the simulation.

Views of the two amplifiers incorporating this design are shown. Both amplifiers share the following features. The rear panel has slide switches for engaging low-frequency protection to protect drivers from inadvertent d.c. or subsonic exposure. The detection of d.c. will then result in disabling of the main power supplies via relay control. This is a much more reliable system than a relay disconnect of the load which may not successfully break an inductive circuit having d.c. excitation. (The relay may weld with the arc!)

The front panel display of the PSA-2 contains seven LEDs.

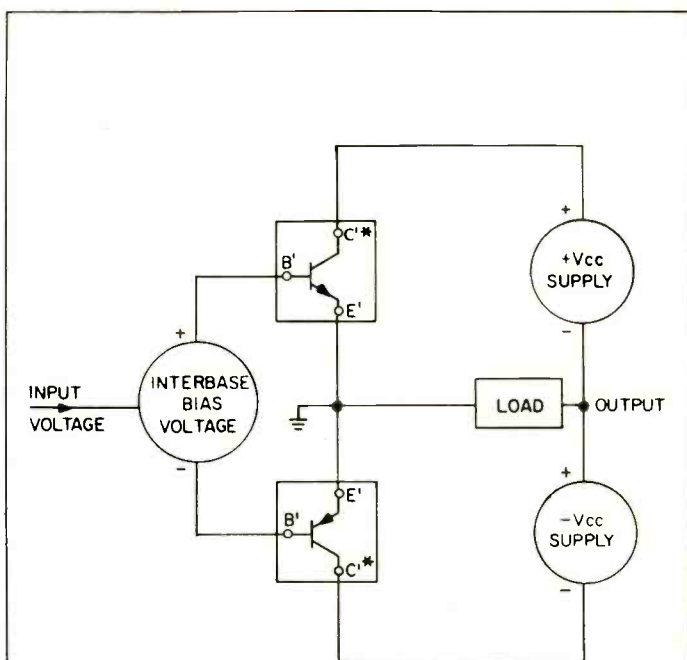

Fig. 6C — Modified totem pole.

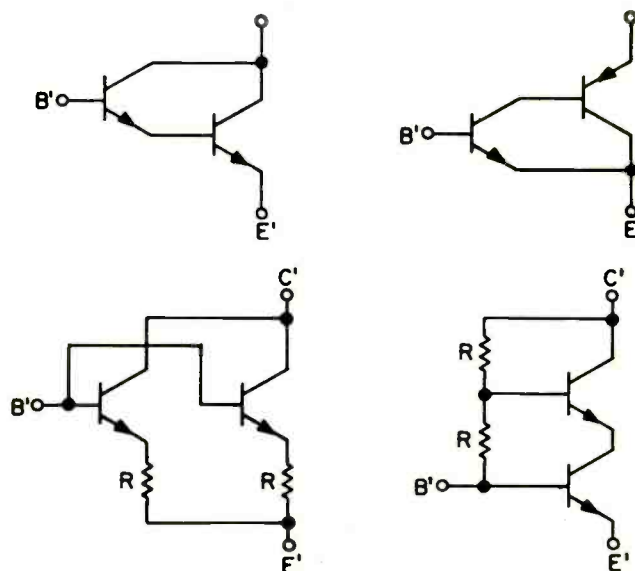

Fig. 6D — The composite transistors, marked with an asterisk in Figs. 6A-6C, use any combination of the above.

SUPERB PERFORMANCE

..... SIMPLY AFFORDABLE

THE 3D ACOUSTICS 3 PIECE LOUDSPEAKER SYSTEM

*At These Finer
Audio Salons:*

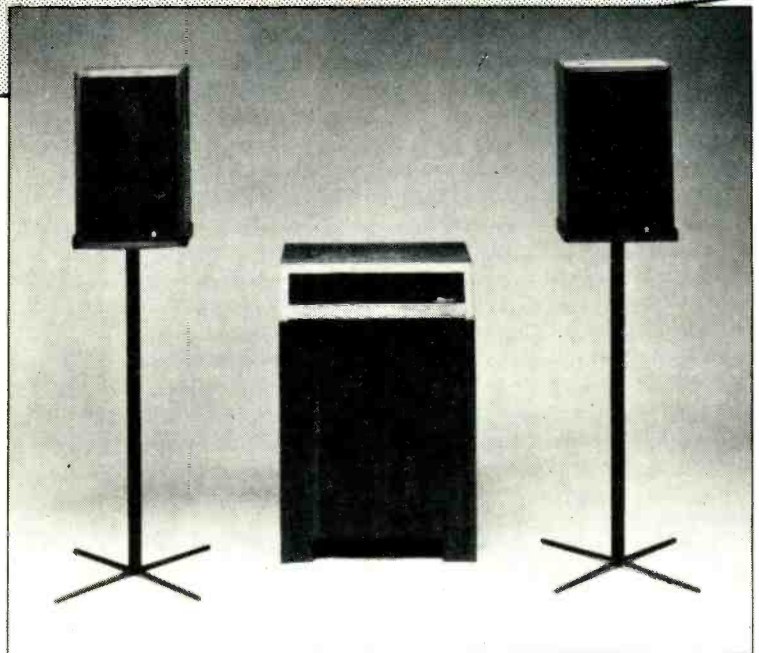

ALASKA

ANCHORAGE: Shimek's Audio (907) 277-2823

ARIZONA

TEMPE: The Listening Post (602) 967-1250

ARKANSAS

LITTLE ROCK: Project One Stereo (501) 661-1440

CALIFORNIA

ALBANY: Stereo Image (415) 658-7837
ARCAJOIA: Audio Concepts (213) 445-0710
BREA: Sound Cellar (714) 990-3982
CHICO: HCM Audio (916) 343-0558
CONCORD: Sound Distinction (415) 676-5544
ENCINO: Sound Factor (213) 501-3548
GARDENA: Reference Audio (213) 321-8445
GOLETA: House of Audio (805) 964-1983
HUNTINGTON BEACH: Havens & Hardesty (714) 897-0166
MONTEREY PARK: Gene Rubin Audio (213) 571-1299
PASADENA: Accurate Audio (213) 792-4444
SAN DIEGO: Audio Directions (714) 278-3310
SAN FRANCISCO: Audio Excellence (415) 433-1335
SAN JOSE: Garland Audio (408) 244-6724
SANTA BARBARA: House of Audio (805) 682-8055
SANTA CRUZ: Water Street Stereo (408) 427-1604
SANTA MONICA: Accurate Audio (213) 399-4434
STUDIO CITY: Accurate Audio (213) 766-7478
TORRANCE: Dimensions in Stereo (213) 542-8521
VENTURA: House of HiFi (805) 648-7151
WESTMINSTER: Audio Today (714) 893-8835

COLORADO

FORT COLLINS: Audio Alternatives (303) 221-1496

CONNECTICUT

GROTON: Stereo Lab (203) 447-9802
NEW LONDON: Stereo Lab (203) 447-9802
OLD GREENWICH: Audiocom (203) 637-3621

FLORIDA

FORT LAUDERDALE: Audio Insight (305) 491-7677

GEORGIA

ATLANTA: Stereo Designs (404) 955-2533
MARTINEZ: The Stereo Shop (404) 863-9143

HAWAII

HONOLULU: Audio Reference Systems (808) 988-3305

IDAH0

BOISE: The Stereo Shoppe (208) 344-7603
LEWISTON: Audio Recorder Center (208) 743-4141
TWIN FALLS: The Stereo Shoppe (208) 734-9636

ILLINOIS

CHAMPAIGN: Audio Limited (217) 359-3774
DECATUR: J. R. Lloyd (217) 422-4455
HINSDALE: Quintessence Audio (312) 920-0170
SCHAUMBERG: The Stereo Studio (312) 894-8602
SIDNEY: August Systems (217) 688-2222

LOUISIANA

LAFAYETTE: Audio Systems (318) 984-7007
NEW ORLEANS: Wilson Audio (504) 866-3457

MAINE

AUGUSTA: New England Music Co (207) 622-3978
LEWISTON: New England Music Co (207) 783-0835
PORTLAND: New England Music Co (207) 772-2869

MASSACHUSETTS

WELLESLEY: The Music Box (617) 235-5100

MICHIGAN

ANN ARBOR: Absolute Sound (313) 662-2026
DETROIT: Absolute Sound (313) 527-2244
E. LANSING: Absolute Sound (517) 351-9300
GRAND HAVEN: Tri-City Sound (616) 846-5140
MIOLAND: Sound Decisions (517) 631-3781
ROYAL OAK: Absolute Sound (313) 549-7550

MISSOURI

COLUMBIA: Johnston Audio (314) 443-8754

NEBRASKA

LINCOLN: Sound Environments (402) 423-8736

NEW HAMPSHIRE

PORTSMOUTH: The Soundsmith (603) 436-0123

NEW JERSEY

DUNELLEN: Personalized Audio (201) 752-3883
E. HANOVER: Prof'l Audio Consultants (201) 887-7550
MILBURN: Audio Advocate (201) 467-8988
MONTCLAIR: CSA Audio Design (201) 744-0600
MORRISTOWN: Sight & Sound (201) 267-6700
NEW BRUNSWICK: HiFi Haven (201) 249-5188

NEW YORK

BINGHAMTON: JSG Audio (607) 798-0786
BUFFALO: The Speaker Shop (716) 837-1557
COMMACK: Audio Source (516) 499-7680
HICKSVILLE: Designatron (516) 822-5277
ITHACA: Stellar Stereo (607) 272-2644
N.Y.C.: American Audiophile (212) 751-9733
Sound by Singer (212) 683-0925
ROCHESTER: Gala Sound (716) 461-3000
SCHENECTADY: Progressive Audio (518) 370-4348

NEW YORK (Continued)

SETAUKET: Designatron (516) 751-0253
VALLEY STREAM: American Audiophile (516) 561-7114
WAPPINGER FALLS: Sound Odyssey (914) 297-6922

NORTH CAROLINA

CHAPEL HILL: Audio Works (919) 942-8763
CHARLOTTE: Audio Salon (704) 377-6590
GREENSBORO: Atkinson Electronics (919) 274-0065
JACKSONVILLE: Sound Source (919) 353-8197
RALEIGH: Audio Advice (919) 872-5432

OHIO

COLUMBUS: The Speaker Company (614) 299-0565
HURON: Audio Connection (419) 433-6069

OKLAHOMA

OKLAHOMA CITY: Audiophile Systems (405) 751-2532

OREGON

BEAVERTON: Hawthorne Stereo West (503) 292-4401
CORVALLIS: Toad Hall Stereo (503) 752-5601
EUGENE: Toad Hall Stereo (503) 485-1262
PORTLAND: Gilbert Audio (503) 232-5552
Hawthorne Stereo (503) 234-9375

PENNSYLVANIA

PHILADELPHIA: Chestnut Hill Audio (215) 923-3035
PITTSBURGH: Opus One (412) 281-3969

SOUTH CAROLINA

CHARLESTON: Sun of Sunloft (912) 556-8623
GREENVILLE: Music Machine (803) 232-8171
HILTON HEAD: The Gramophone (803) 785-7100
SPARTANBURG: Audio Master (803) 573-9397
WEST COLUMBIA: Upstairs Audio (803) 791-1885

TENNESSEE

JOHNSON CITY: Sound Concepts (615) 929-1122
MEMPHIS: A. D. Studio Sound (901) 795-3963
NASHVILLE: HiFi Corner (615) 383-6600

VIRGINIA

ROANOKE: Audiotechnics (703) 982-3619
VIRGINIA BEACH: Digital Sound (804) 424-5850

WASHINGTON

SEATTLE: Definitive Audio (206) 524-6633
SPOKANE: Hal's Stereo (509) 747-4268

WISCONSIN

MILWAUKEE: Audio Emporium (414) 354-5082
OSHKOSH: Audiophile Specialists (414) 426-1100

3D ACOUSTICS

CONTROLLED DISPERSION LOUDSPEAKERS

5 Sunrise Plaza
Valley Stream, NY 11581
(516)-561-7555

Enter No. 5 on Reader Service Card

An orange power indicator with channel independent yellow main power supply standby indicators shows if the supplies have been disabled. The supplies may be disabled for several causes such as turn-on delay, low-frequency output load protection, or transformer overheating. Two green LEDs indicate the presence of reasonable signal levels short of overload. Upon overload of any form — clipping, slew-induced, or protection circuit induced — the Crown-developed IOC indicators (red LEDs) will light rather than the green signal LED in the overdriven channel.

The front panel display of the SA-2 has two 15 LED (green) Jacob's ladder type displays in place of the two green signal-present LEDs of the PSA-2 display. One LED on each display indicates the current value of the peak signal, which another indicates the recent largest peak value of the signal for that channel. This display may be optionally ordered on the PSA-2 amplifier.

The incorporation of modern data gathering and numerical methods have made possible the design of power amplifier

Fig. 8 — Two Crown amplifiers, PSA-2 and SA-2, which incorporate the protection system.



protection circuitry that was previously impractical. Such designs are capable of withstanding torture tests (which represent real-world stress conditions), with a high degree of confidence of survival. This has been achieved with a subsequent enlargement in the undistorted audio output as compared with previous means of reliable protection.

To make maximum use of the concept, a new variant of the "totem-pole" output stage was deployed with considerable improvement in the observability of the amplifier output stage parameters. In short, a new generation of "solid" solid-state amplifiers has arrived that contains four analog computers which are the stepchildren of a digital computer's analysis of the output transistors.

Fig. 7 — Schematic of the actual protection system.

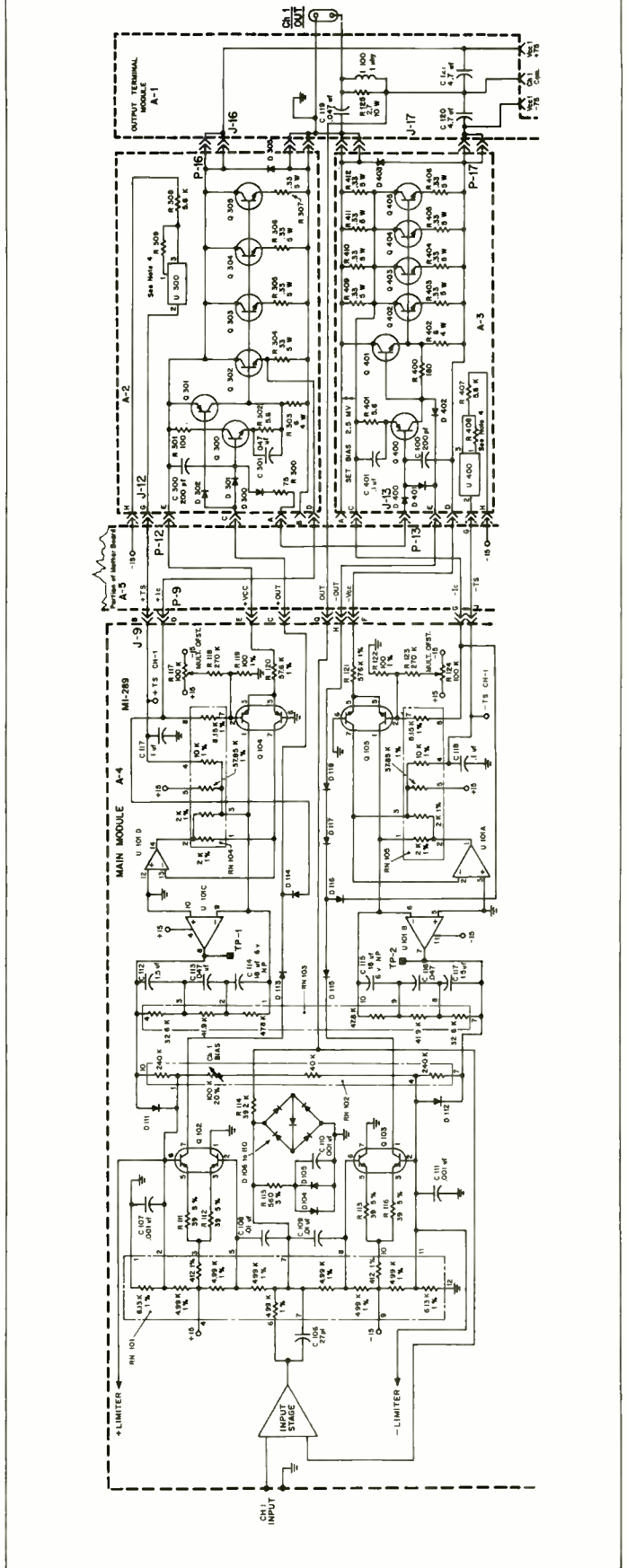

High-Fidelity Performance At Half-Speed! Skeptical?

So were the experts until they tested the Nakamichi 680ZX!

"...almost perfectly flat response out to 15 kHz....few cassette decks could match this at regular speed, much less at half-speed!"

(Stereo Review, August 1980)

"...comparable to the very best (full-speed) decks....After putting an entire 'Carmen' onto a single C-90, we glanced at our collection of fractured acts....with rueful eyes" (High Fidelity, May 1980)

"...excellent performance..." (Audio, September 1980)

And At Standard Speed....

"...simply superb....cannot be surpassed..." (High Fidelity, May 1980)

"...all responses....extend to 24 kHz or more..." (Audio, September 1980)

"...one might almost as well buy a ruler to draw 'curves.'..." (Stereo Review, August 1980)

With Exclusive Nakamichi Features Such As

Auto Azimuth Alignment that has "...a capability to handle any skew ever observed." (Audio, September 1980)

Fluorescent Metering that is "...unequivocally the most useful display available..." (High Fidelity, May 1980)

And a *Random Access Music Memory (RAMM)* that is "...uncommonly adept..." (High Fidelity, May 1980)

Experience the "...truly revolutionary development in cassette recording." (Stereo Review, August 1980)



The Nakamichi 680ZX. Now at your Nakamichi dealer.



Complete reprints of these reviews are available at your Nakamichi dealer, or write to: Nakamichi U.S.A. Corporation, 1101 Colorado Avenue, Santa Monica, CA 90401.

ACOUSTICS CIRCA 1657

Explorations Into Our Acoustic Heritage

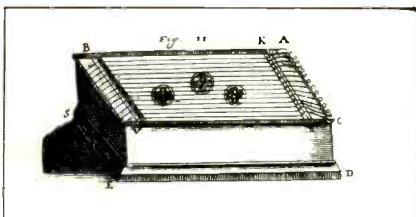

Don & Carolyn Davis

As we travel about the United States conducting our Syn-Aud-Con seminars, it is our pleasure to seek out sellers of used and old books. During our fall, 1978 tour of the eastern United States, we spent several days in the Williamsburg, Va., area between classes. Poking about, we made our usual inquiry regarding, among other subjects, books on acoustics. The bookseller replied, "Well, just one, and it is an old one."

What was brought out for our inspection was a vellum bound, first edition dated 1657 and entitled *Magiae Universalis*. The author, Kasper Schott (Latinized into Gaspard P. Schotto in the frontispiece — before the advent of the metric system, academia used Latin to protect scientific data from the great unwashed). The publisher was Herbipoli.

The Renaissance period saw a flowering of publications, as the growing body of knowledge of mechanics was applied to acoustics. The works of Bacon, Galileo, Leonardo Da Vinci, Tycho Brahe, Kepler, Stevinus, et al. soon led to the infancy of experimental acoustics.

Schott, a contemporary of Mersenne, Kircher, Von Guericke, Hooke, Boyle, Moreland, and Porta among others, was a Jesuit professor of physics at Wurzburg (1608-1666). Uniquely illustrated, his book is a combination of scientific insight, superstition, and sheer nonsense, as are many present-day textbooks on the same subjects. It helps to understand the contributions of such a book when our perspective is placed nearer the time period it represents.

The Arabs for centuries after the beginning of the Christian era preserved the fragments of the earlier Alexandrian science. During the post-Crusade period, the center of instrument making, primarily astronomical instruments, shifted from the Arabian areas to Nuremberg, beginning about 1400 A.D. By the middle of the 16th century, precise engraving on brass was well advanced, due in part to the interest in book printing.

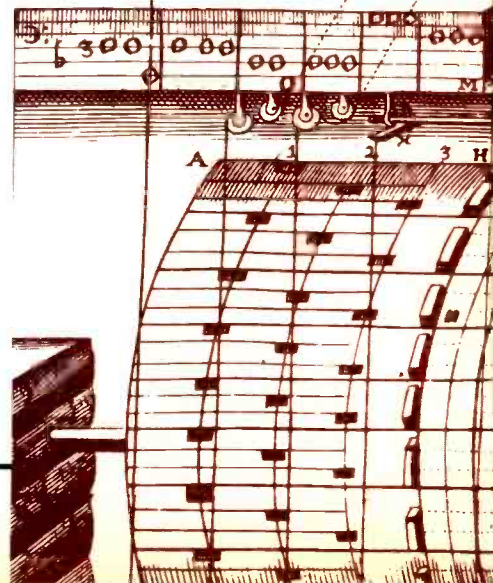

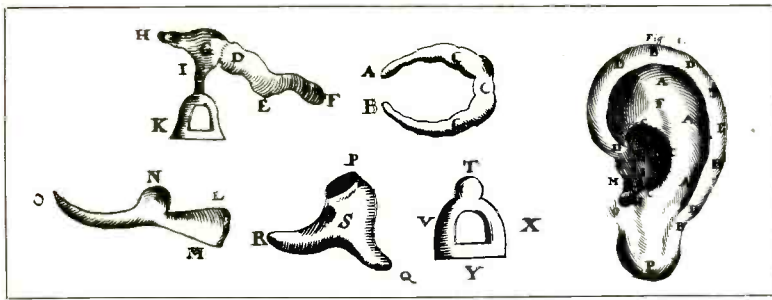

This precision led to improved gears. Gears opened the door to wonderful automata and gadgets such as the Strasbourg clock of 1354. This device included a mechanical rooster which flapped its wings, stretched its metal feathers, opened its beak, and crowed every day at noon. The year 1642 saw Pascal invent and build what is often called the first real calculating machine.

Marin Mersenne published his *Traite de L'Harmonie Universelle* in 1627 in which he described the measurement of the velocity of sound — in "pied de roy" — the royal foot (1 toise = 6 paris or pied de roy). Before employing a pendulum, Mersenne found that the human pulse was more reliable as a timer than was respiration.

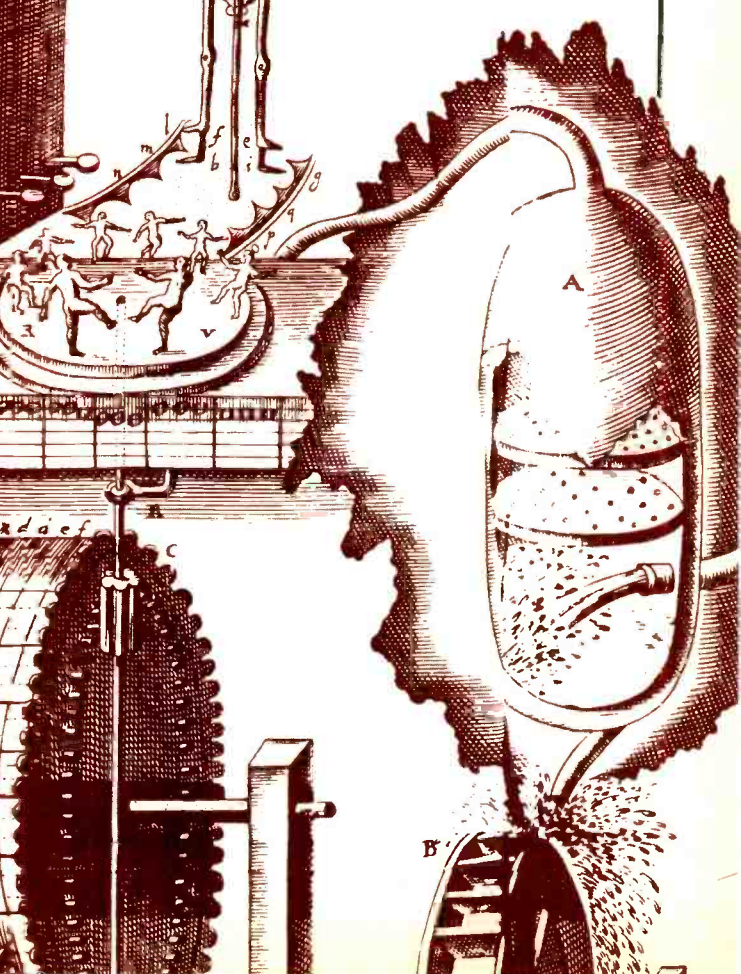
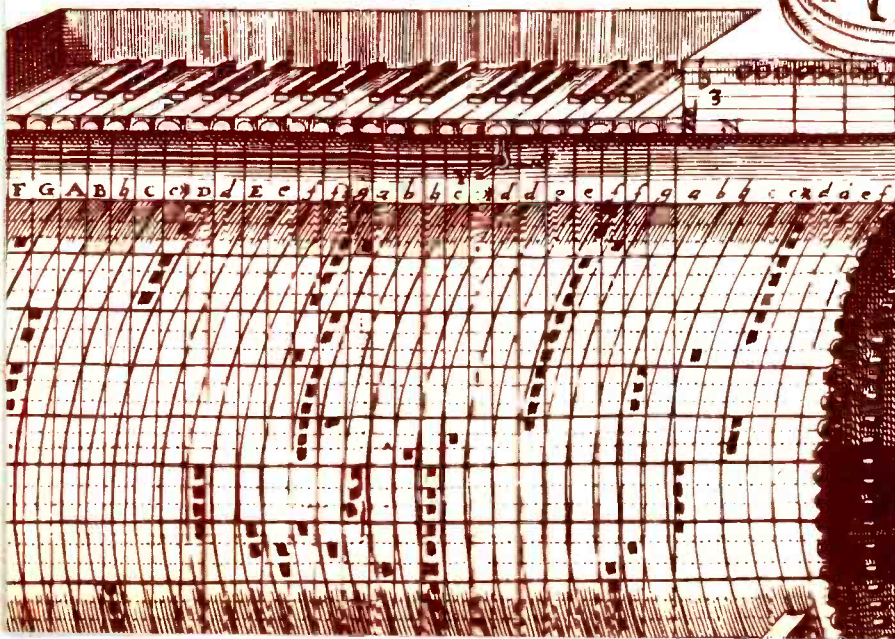
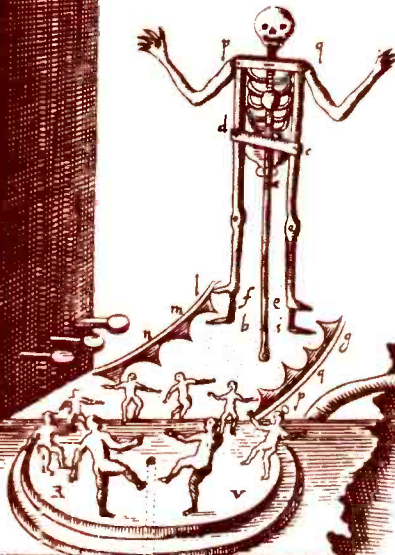
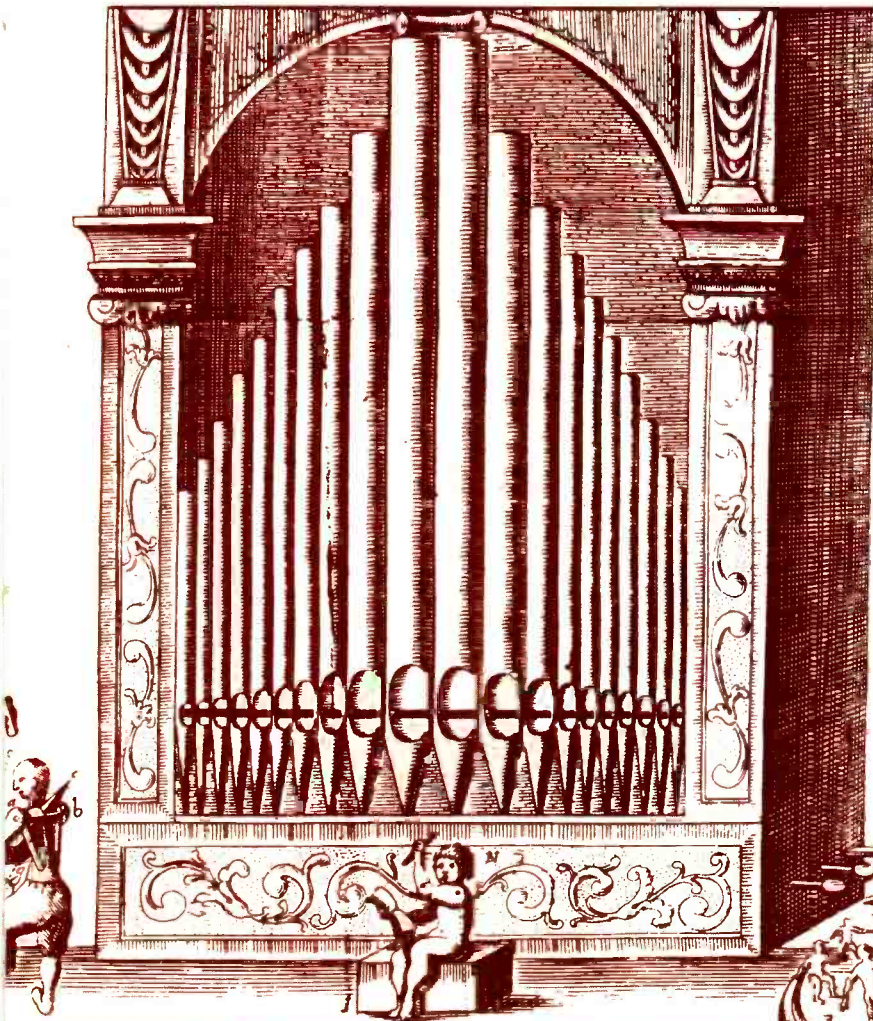

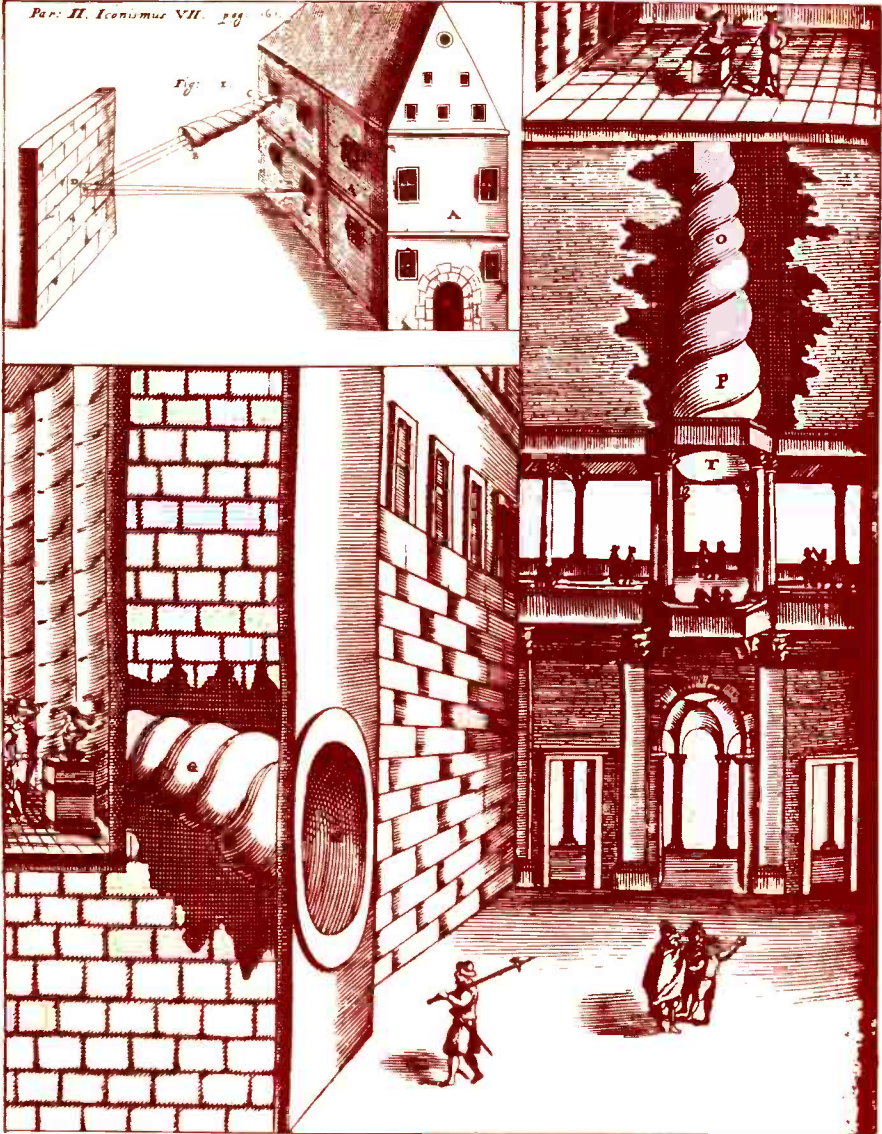

Using "second minutes" (the minute again divided into 60 parts was called a second minute), he came up with 230 toises per second. The pendulum used was called an *horloge a secondes minutes*, which could be roughly translated "stopwatch."

Mersenne's careful calculations as to how long the time delay was in hearing the "last trump" on Judgment Day anywhere in the world revealed a mathematically based experiment system (approximately 10 hours for the most distant listener was his surprisingly accurate conclusion).

Anathanasius Kircher (1602-1680), a professor of mathematics in the Jesuit College of Rome, now the *Pontificia Universitas Gregoriana*, wrote in 1650 the *Musurgia Universalis* in which he dealt in some detail with acoustical horns and certain limited aspects of geometry in architectural acoustics. Kircher, so far as can be determined, was the first in a long line of horn advocates who had difficulty in explaining how the devices actually operated.

In the midst of all this acoustical and intellectual ferment, Schott published his book. His most original contribution was a description of Otto Von Guericke's work with air pumps. From this description, Robert Boyle (1627-1691) and his assistant Robert Hooke (1635-1703) made their vast improvement in air pumps and the subsequent experiments with ticking watches in vacuums.

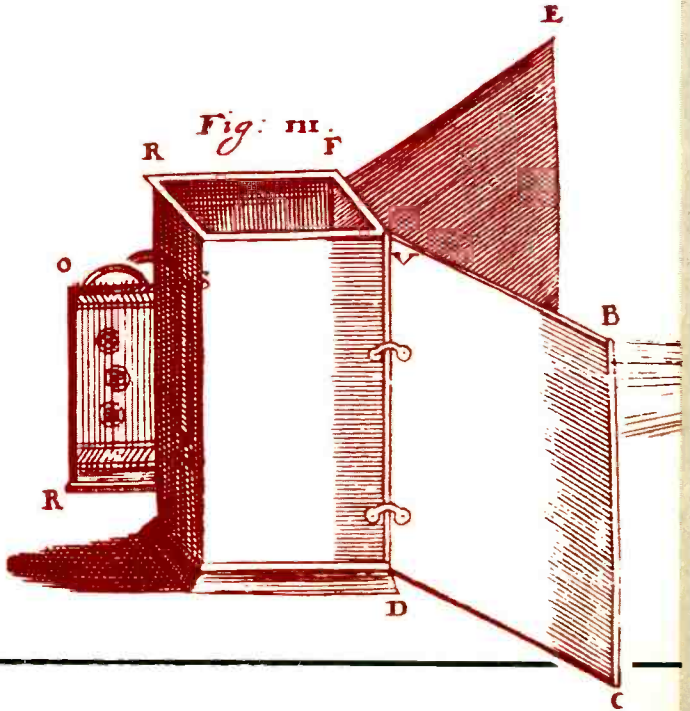
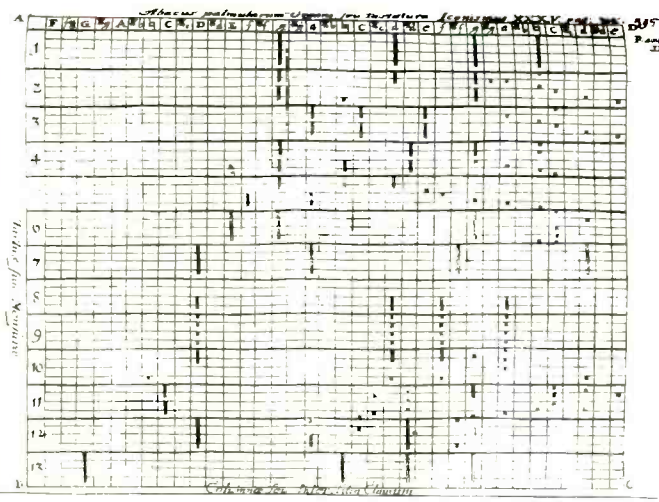

Kircher is quoted at length in Schott's book, and it appears that many of the automatic players for bells, organs, and strings, illustrated in detail in Schott's book, were developed from Kircher's *cylindrum phonotactica* (levers actuated by teeth projecting from a revolving drum). Many of the horns illustrated were actually constructed.

Kircher built a loudspeaker trumpet 22 *palma* long (about 16 feet if you assume a *palma* equals 8.7 inches—the length of a palm). With it, he spoke to the gatekeeper without having to leave his quarters. He also used it as an ear trumpet by means of which he could eavesdrop on conversations taking place in the courtyard—all to the amazement of various visitors who were invited to share the experience. It is reported that similar techniques were used by the tyrant Dionysius, the Elder (430-367 B.C.). Wiretapping, it would seem, has an ancient if not necessarily honorable precedent.

Reproduced here are some of the illustrations from Schott's book. Paper was of better quality in 1657 (one wonders what else); we are told that present-day book paper has only a 25-year life.

The Jacquard Loom (1810) utilized punched cards (actually designed by Falcon in 1728) and is widely considered to be the first use of such programming. Thus it is of major interest to observe the varied programming techniques Schott includes in his book. It seems the ancients are still stealing our inventions.

As Dick Heyser remarked to us upon hearing about our acquisition, "You don't own that book — you are the temporary custodians of it." It is in that spirit that we share these illustrations from *Magiae Universalis*. A

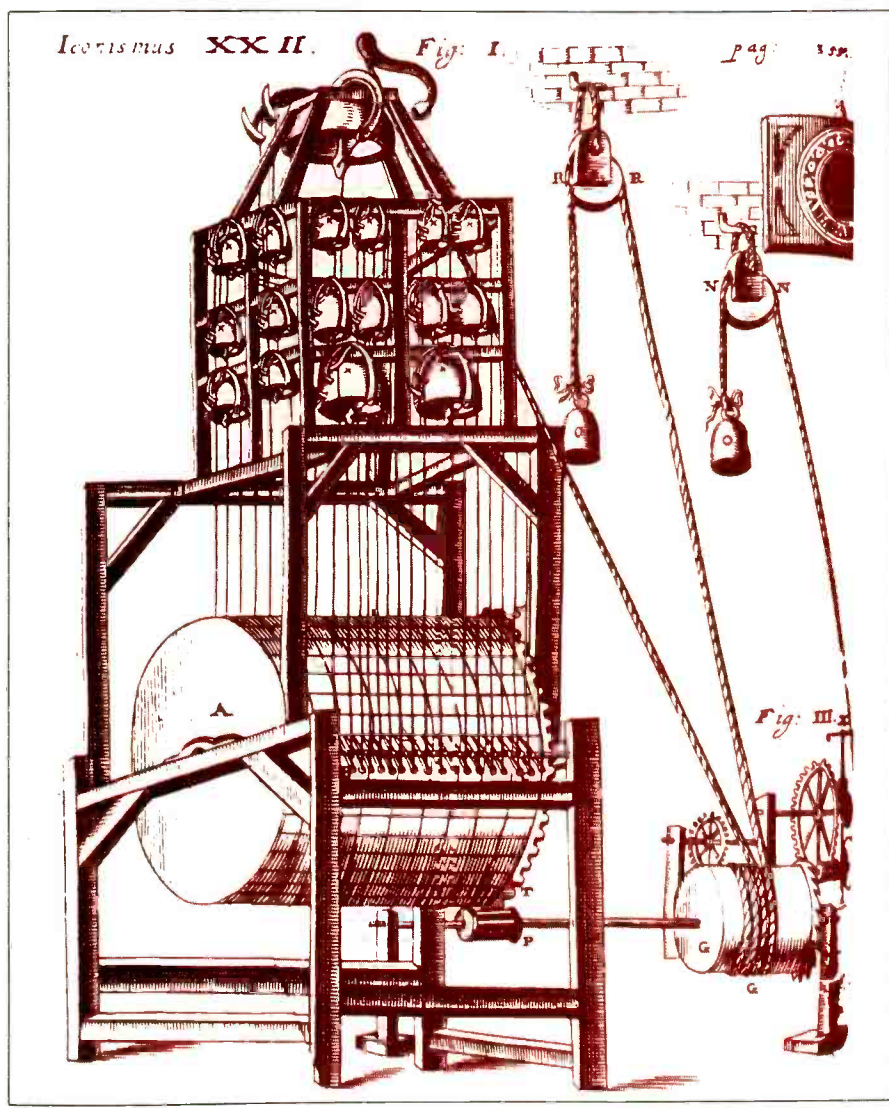
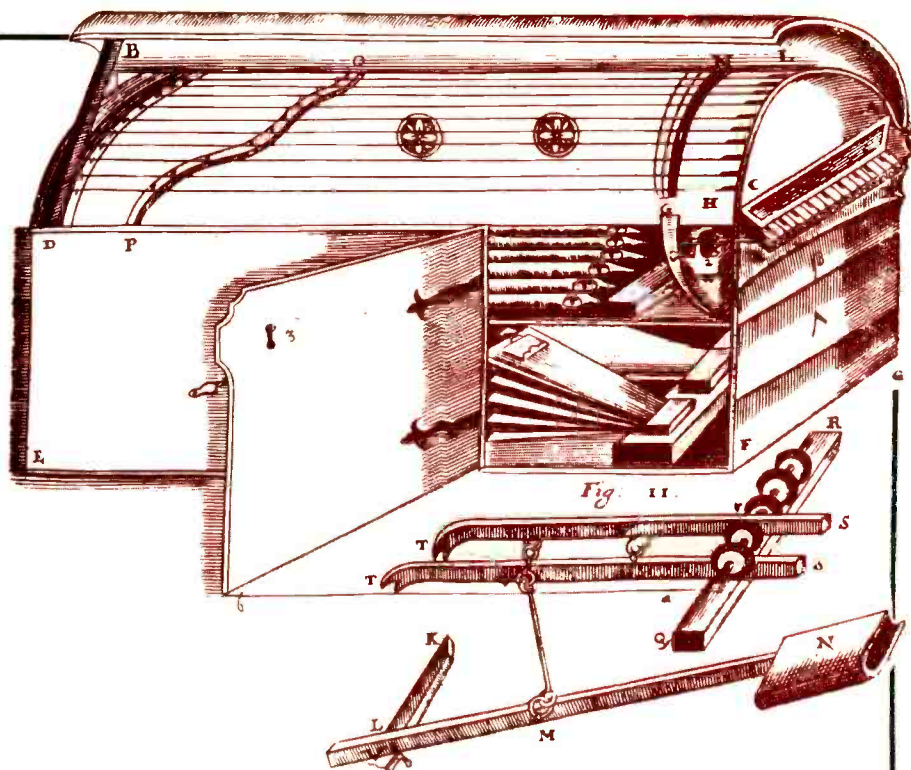

Equipment profiles

Realistic Model STA-2200 Stereo FM/AM Receiver



Manufacturer's Specifications

FM Tuner Section

Mono Usable Sensitivity: 10.3 dBf (1.8 μ V/300 ohms).

Mono S/N: 68 dB.

Image Rejection: 75 dB.

Capture Ratio: 1.5 dB.

I.f. Rejection: 95 dB.

AM Suppression: 55 dB.

Harmonic Distortion: Mono, 0.2 percent; stereo, 0.3 percent.

Stereo FM Separation: 48 dB at 1 kHz.

AM Tuner Section

Sensitivity: 10 μ V.

Image Rejection: 45 dB.

I.f. Rejection: 47 dB.

Distortion: 1.0 percent.

AM Frequency Response: 40 Hz to 3 kHz, ± 6 dB.

Amplifier Section

Rated Power Output: 60 watts/channel, 8-ohm loads, 20 Hz to 20 kHz.

Rated THD: 0.02 percent.

Input Sensitivity: Phono, 2.2 mV; high level, 160 mV.

Phono Overload: 200 mV.

S/N: Phono, 65 dB; high level, 75 dB.

Bass Control Range: ± 10 dB at 50 or 100 Hz.

Treble Control Range: ± 10 dB at 10 or 20 kHz.

Price: \$599.95.

Audio components bearing the name "Realistic" are manufactured exclusively for and sold by the thousands of Radio Shack stores located throughout the United States and through their widely circulated mail-order catalogs. The company headquarters in Texas is manned by its own engineering staff who supervise the products which are then generally manufactured overseas. It is indicative of the general trend in stereo receivers to note that last year, Radio Shack's top model, selling then for just under \$600.00, offered 120 watts of power per channel, exactly twice as much as this year's entry at that price point, the STA-2200. Clearly, the emphasis here is on sophisticated features, such as true frequency synthesis, which is incorporated in the STA-2200, rather than on the so-called "power race." The digital display system used in conjunction with the frequency synthesis tuning system, the 12-station memory system (6 for AM and 6 for FM stations), the use of the digital display as a time clock plus its alpha design-

nations of program source, stereo FM reception, etc. all add to the cost of this receiver so that, in effect, Radio Shack has traded power for convenience features and tuning accuracy — worthwhile trade-offs in my view.

The gold-colored front panel of the STA-2200 features a large, highly visible digital panel used to indicate both AM and FM frequencies selected. FM frequencies are displayed in 200-kHz increments, while AM stations are tuned in 10-kHz increments. When programs other than AM or FM are selected, the display becomes a digital time clock, indicating "AM" or "PM." Even in the radio listening mode, the user can cause the display to revert to time indications by depressing a push button located behind a small "sliding door" panel to the left of the display area. Additional buttons set the hour and minute of the digital clock, dim the intensity of the display, turn off output-power LED displays and signal-strength LEDs, and activate the "station memory" feature.

When the "memory set" button is depressed, the listener has five seconds in which to enter the frequency of a station (either AM or FM) by depressing one of the six numbered buttons located beneath the digital readout area. To the left of the sliding panel door are tape monitor and dubbing switches used in conjunction with up to two tape decks connected to the receiver.

Several tuning options are available. Pressing the tuning "Up" or "Down" buttons starts the electronic tuning system scanning in the chosen direction until the next usable signal is received. Other buttons, equipped with arrows like the first pair, are used for manual tuning while just below these is a "scan" button which, if depressed, starts the tuner scanning to each of the memorized station frequencies in turn, pausing for five seconds at each frequency for quick auditioning. A hold button stops the scanning sequence if the listener chooses to remain tuned to one of the pre-selected stations. The usual power on/off switch is located at the lower right corner of the panel.

Two rows of 10 LEDs each, located at the lower center of the panel, serve as power-output indicators and are calibrated in watts, referred to 8-ohm loads. A push button nearby selects 10 watts or 100 watts as full-scale for these indicators. Other push buttons in this area of the panel include an FM mute switch, mono/stereo switch, an MPX high-blend filter switch, and a loudness-contour switch. Concentrically mounted volume and balance controls are located at the lower right of the panel, along with the usual stereo phone

jack. Bass and treble controls at the left section of the panel have a pair of tiny push buttons located between them. These select either of two bass or treble turnover frequencies at which boost or cut is to begin (150 Hz or 300 Hz for the bass control, 6 kHz or 3 kHz for the treble control). The program selector rotary switch is also located in this section of the panel, and in addition to the usual phono, AM, FM and AUX settings, there is a setting for Dolby FM. The complete required Dolby FM circuitry is included in the receiver together with the necessary 25-microsecond de-emphasis characteristic required when listening to such transmissions.

The rear panel of the STA-2200 contains a line fuseholder and switched and unswitched a.c. receptacles at the left, while nearby there are spring-loaded, color-coded speaker terminals for up to two pairs of speakers systems. Surprisingly, there are also phono-tip jacks for speaker connection, just in case the user owns a pair of speakers having permanent cables terminated in such plugs. Two sets of tape-out/tape-in monitor circuit jacks are provided, as are European type DIN multiple-contact connectors. Preamp-out and main-amp input jacks are interconnected by wire jumpers which may be removed for separate access to these two sections of the receiver. High-level (AUX) and low-level phono inputs are located far from any a.c. hum fields at the opposite end of the rear panel, as is a chassis-ground terminal. The 75-ohm and 300-ohm FM and external AM antenna terminals are located at the upper right of the panel; the usual pivotable AM ferrite bar antenna is also provided.

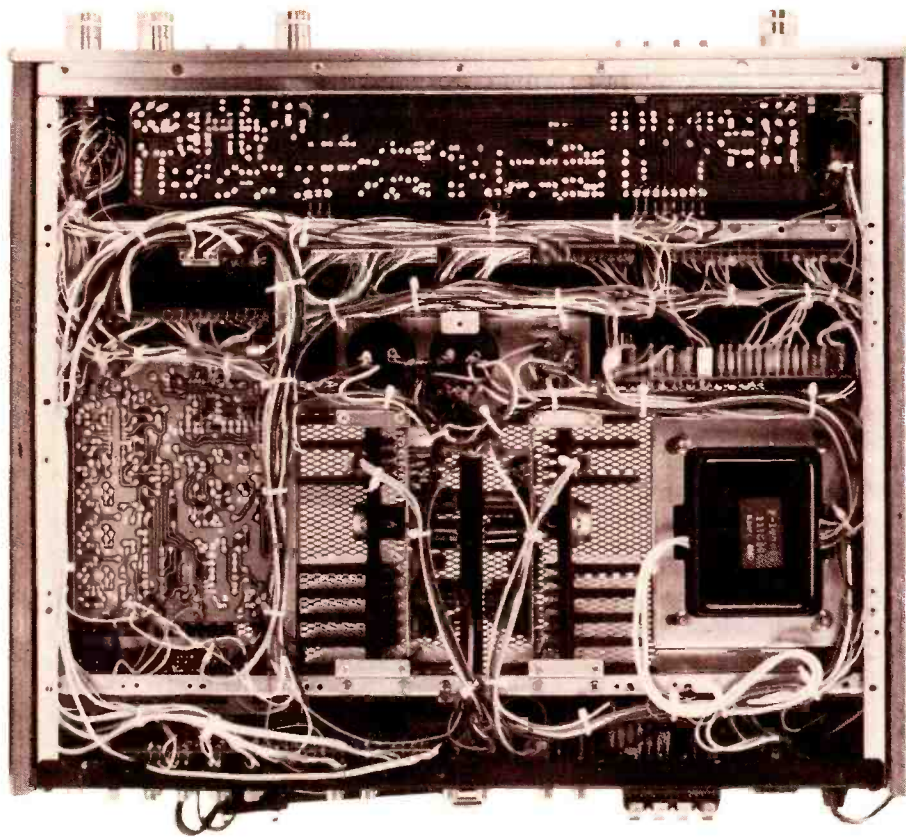

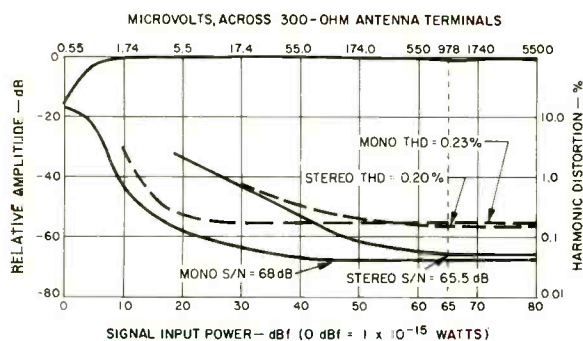

Fig. 1 — Mono and stereo quieting and distortion characteristics.

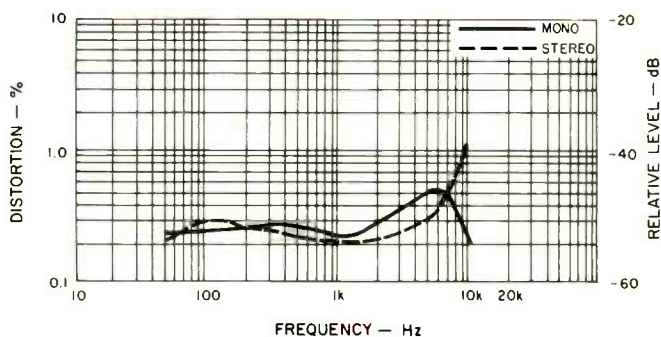

Fig. 2 — THD vs. frequency, FM tuner section.

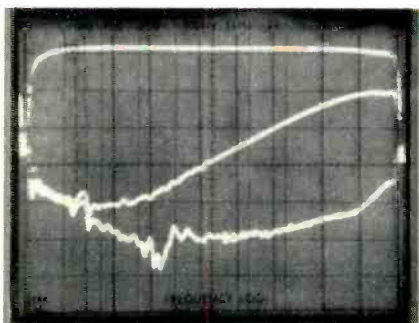

Fig. 3 — Frequency response and stereo separation.

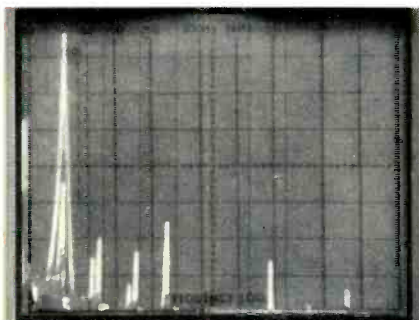

Fig. 4 — Crosstalk components for 5-kHz signal.

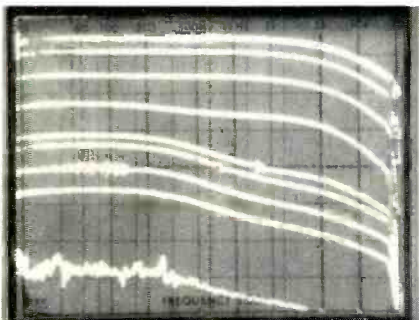

Fig. 5 — Action of Dolby FM decode section at different modulation levels.

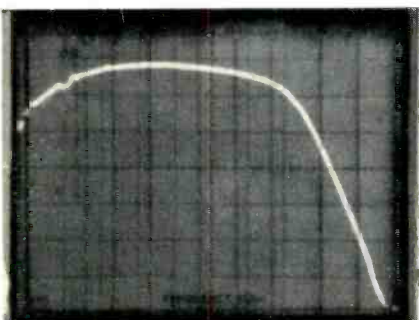

Fig. 6 — AM frequency response.

The internal view of the receiver discloses the excellent layout which has been used in constructing this versatile receiver. The FM front-end is equipped with a dual-gate MOS-FET r.f. amplifier, and tuning is accomplished by means of varactor diodes, controlled by a microprocessor. The FM i.f. section employs three ICs and three linear-phase ceramic filters. A quadrature detector is used to recover the FM composite audio signal which is fed to a phase-locked loop stereo-MPX-decoder circuit C-MOS IC. MOS-FETs are also used in the power amplifier section. Automatic protection circuits protect the output devices against voltage surges, overloads, speaker shorts and thermal overheating, which may also affect the speakers.

FM Performance Measurements

The curves of Fig. 1 indicate general quieting and distortion characteristics of the tuner section of the STA-2200 for both mono and stereo FM operation. Usable sensitivity in mono measured 9.8 dBf (1.7 μ V), actually a bit better than claimed. Stereo sensitivity was an impressive 17.2 dBf, or 4 μ V referred to 300-ohm inputs.

As in the past, Radio Shack proves reluctant to publish a great many performance measurement specifications for their high-fidelity products. Their reasoning is that such technical specifications tend to confuse prospective purchasers who would rather hear how the product sounds than worry about the "numbers." While that may well be so, we still believe that our readers want to know as much about the product as possible, and that means both objective measurements and subjective listening tests. Accordingly, we measured just about all of the FM performance parameters possible. Specifically, 50-dB quieting in mono was an excellent 2.5 μ V or 13 dBf. In stereo, the 50-dB quieting point was reached with input signals strengths of 36.5 dBf or 36.8 μ V. Radio Shack does report an S/N ratio in mono of 68 dB and that is exactly what we measured. In stereo, the S/N drops slightly, to 65.5 dB. With Dolby FM circuitry turned on (and test signals adjusted appropriately at the signal generator), the signal-to-noise ratio improved to 70.5 dB in mono and 69.5 dB in stereo.

Unlike conventional signal-strength meters, which are generally useless above signal strengths of 50 μ V or so, the LEDs used in the STA-2200 to indicate signal strength were sensibly calibrated, as follows: 70 μ V, 100 μ V, 230 μ V, 500 μ V, 1600 μ V, in ascending order from illumination of the first through the fifth LED. At reference signal levels of 65 dBf, distortion in mono measured 0.23 percent at 1 kHz, while in stereo the harmonic distortion level was actually a bit lower, 0.20 percent. These distortion readings remained fairly constant at mid and low frequencies, as shown in Fig. 2, but increased to

ONE OF THE WORLD'S GREAT POWERS.

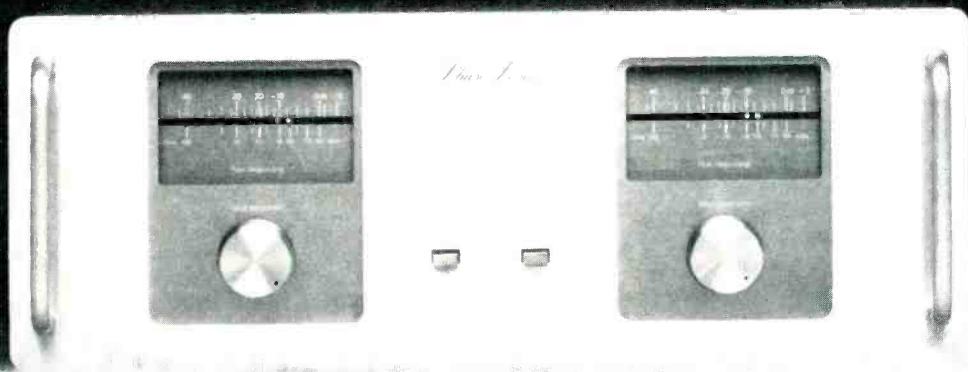

THE PHASE LINEAR 700 SERIES TWO.

Over seven years ago, Phase Linear took the audio world by storm when it introduced the first truly high-power, high-fidelity amplifier: the Phase 700. Everyone was stunned at the incredible 350 watts per channel, with ultra low distortion. (In those days, popular mythology held that amps would never need more than 50 watts to a side. In fact, who had even heard of clipping?)

Naturally, the skeptics scoffed. But audio critics and music-lovers worldwide listened. And for the first time, they heard recorded music reproduced in the home accurately. No muddy rumble at the low end. No harsh, distorted clipping of the highs. The era of great power amps had begun!

Today, it's generally accepted that you need an amplifier with a massive reserve power to drive inefficient high-technology speakers and reproduce all the musical transient peaks without clipping. The amplifier with unquestioned ability to meet this criteria is the Phase Linear 700 Series Two.

GREATER POWER RESERVES MEAN GREATER HEADROOM

The Phase 700 Series Two is rated at 360 watts per channel,

with distortion virtually inaudible at 0.09%. With this tremendous power, the Phase 700 can reproduce musical transients with ease, giving you almost unlimited headroom. As a result, your music sounds lively, with incredible realism. Even the deepest notes are clearly distinguishable.

INCREASED ACCURACY AND PROVEN RELIABILITY

The original Phase 700 was designed for home use, but it rapidly won the approval of the pros. Its proven dependability on the road made the 700 a favorite touring amp for super groups and sound reinforcement companies.

The Phase 700 Series Two retains this legendary reliability, and improves sonic accuracy by utilizing an advanced BI-FET input stage. This integrated circuit keeps the output virtually identical to the input. Beautiful music in, beautiful music out.

The 700's instantaneous LED output meters move at lightning speed, accurately monitoring the output voltage, with calibrations for 8 and 4-ohm applications. If you're listening at quiet levels, you can activate a Meter Range Switch to upscale the meter by 20dB. You have a visual indication of output activity, in addition to the Electronic Energy Limiters that prevent damage from accidental overloads.

If you demand great performance, don't settle for less than a great amplifier.

SPECIFICATIONS:

Output Power: 360 WATTS, MIN. RMS PER CHANNEL 20Hz-20kHz INTO 8 OHMS, WITH NO MORE THAN 0.09% TOTAL HARMONIC DISTORTION.

Continuous Power Per Channel At 1000Hz With No More Than 0.09% Total Harmonic Distortion: 8 OHMS-450 WATTS, 4 OHMS-550 WATTS.

Intermodulation Distortion: 0.09% Max (60Hz: 7kHz-4:1).

Damping Factor: 1000:1 Min.

Residual Noise: 120uV (IHF "A").

Signal To Noise Ratio: 110dB (IHF "A").

Weight: 45 lbs. (20 kgs).

Dimensions: 19"x7"x10"

(48.3cm x 17.8cm x 25.4cm).

Optional Accessories: Solid Oak or Walnut Side panels. E.I.A. standard rack mount configuration.

Phase Linear®

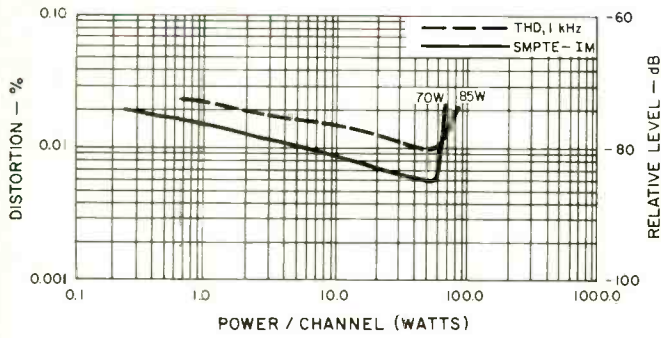

Fig. 7 — Distortion vs. power output.

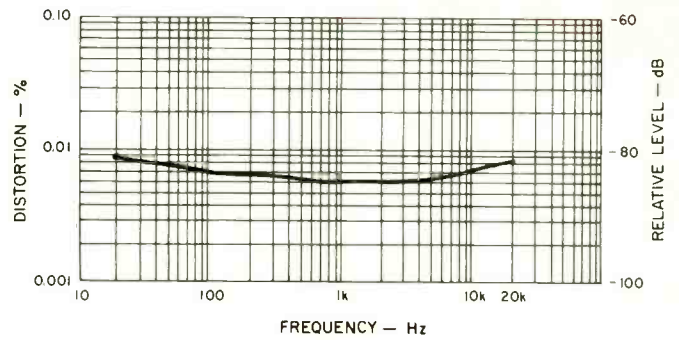

Fig. 8.— Distortion vs. frequency at rated output.

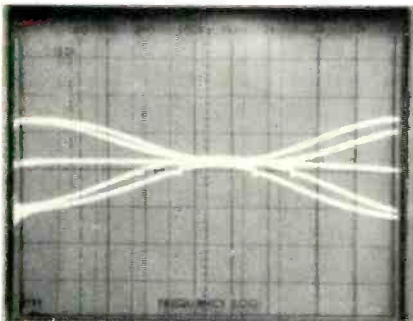

Fig. 9 — Bass and treble control range.

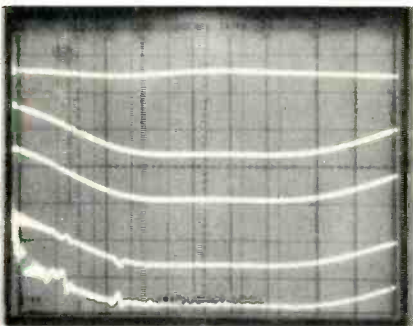

Fig. 10 — Loudness control compensation at various control settings.

kHz and 44 dB at 100 Hz. The center trace in Fig. 3 shows the decrease in separation that occurs when the MPX high-blend switch is activated. Sweeps in this and other 'scope photos run from 20 Hz to 20 kHz, and vertical sensitivity is 10 dB per division unless otherwise noted.

Figure 4 depicts a linear sweep of our spectrum analyzer from 0 Hz to 50 kHz. A 5-kHz reference signal occupies full screen height (desired channel signal), while a second sweep of the output of the opposite channel shows separation at 5 kHz (approximately 42 dB) as well as other crosstalk and sub-carrier (19 kHz and 38 kHz) components to the right of the desired signal frequency.

Tracking of the Dolby FM circuitry seemed to be a bit off, as can be seen by examining the upper curves of Fig. 5. Note that now response is no longer flat over the entire audio range but seems to roll off a bit at the high end, even at full modulation levels. At lower modulation levels (lower curves), we see the action of Dolby decoding as the response curves are altered compared with those above.

Capture ratio of the FM tuner section measured 1.5 dB as claimed. Alternate channel selectivity was better than 70 dB, and AM suppression measured marginally better than claimed with readings of 56 dB. Image rejection was 75 dB, while spurious rejection was 83 dB. Stereo threshold occurred with signal inputs of 20 dBf, and muting threshold was set at 4 μ V (17.2 dBf).

Much to Radio Shack's credit, they are one of the few makers of stereo receivers or tuners who specify frequency response for the AM tuner section of their products. As shown in the spectrum sweep of Fig. 6, they actually do a bit better than claimed, with response extending from 40 Hz to 3.5 kHz for a ± 6 dB tolerance. Clearly, nothing to rave about here, but at least the spec is legitimately stated.

0.52 percent at 6 kHz for mono and to 0.36 percent in stereo for the same test frequency.

Frequency response was extremely flat from 30 Hz to 15 kHz, with no more than 0.5 dB deviation at any frequency in between those extremes. Response, as well as separation characteristics in stereo FM, are depicted in Fig. 3. Separation at 1 kHz (lower curve) was 50 dB, decreasing to 40 dB at 10

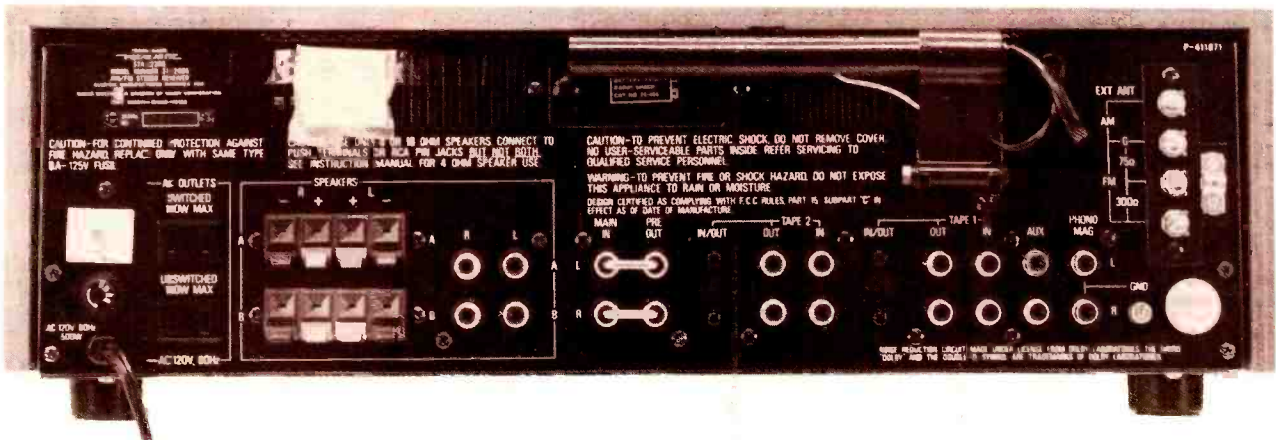

Amp and Preamp Measurements

At mid-frequencies, the power amplifier section of the STA-2200 receiver delivered a full 70 watts per channel into 8-ohm loads for its rated THD figure of 0.02 percent. For the same level of SMPTE-1M we were able to push outputs to the equivalent of 85 watts, as shown in the curves of Fig. 7. As might be expected, power output at the frequency extremes of 20 Hz and 20 kHz was not as great, but nevertheless exceeded the published rating of 60 watts. We measured outputs of 67 watts per channel at 20 Hz and at 20 kHz for 0.02 percent THD. Power bandwidth (for the rated 60 watts per channel output) extended from 9 Hz to 31 kHz, and the amplifier had a damping factor (referred to 8 ohms and measured with a 50-Hz signal) of 68. Dynamic headroom was a comfortable 1.58 dB, and we measured a slew rate of around 13 volts per microsecond.

Frequency response, measured via the high level (AUX) inputs, extended from 8.5 Hz to 27 kHz for -1 dB roll-off and from 4.0 Hz to 55 kHz for the -3 dB roll-off points. Phono input sensitivity, measured in accordance with IHF/EIA standards, was 0.28 mV (for 1-watt output), while signal-to-noise in phono for a 5-mV input signal and referred to 1-watt output measured 72 dB. For the high-level inputs, input sensitivity was 18 mV, and S/N (this time referred to 1-watt output with a 0.5-volt input) measured 77 dB. At minimum volume settings, the S/N improved (again, with respect to 1-watt output) to 83 dB. Phono overload at 1 kHz measured 200 mV.

Always a welcome feature in an all-in-one receiver, the action of the selectable turnover-type tone controls is depicted in the multiple sweeps of Fig. 9. Note that when the 150-

Hz bass turnover and 6-kHz treble turnovers are selected, midrange frequencies are virtually unaffected when the controls are in their full clockwise (boost) or counterclockwise (cut) positions. Loudness contour curves shown in Fig. 10 are typical of those obtained with this type of volume/loudness circuitry.

Listening Tests and Summary

As some of our test results indicate, frequency synthesis in tuners, while it certainly insures near-perfect tuning accuracy, does not generally result in a tuner that exhibits state-of-the-art signal-to-noise or distortion figures. The choice of this sophisticated tuning system along with its station memory facility in no way affects amplifier or preamplifier performance, both of which were exemplary in the sample I tested. When operated within its rated power levels, the Realistic STA-2200 delivered clean, natural sound in phono and tape reproduction. Tone controls are well designed, and the subsonic filter in the phono section is a welcome addition, even if it has to be built-in and permanently "on."

The pure audiophile may not think highly of the fancy tuning schemes, the LED displays, the digital time clock and the alpha-numeric displays generally, but we would guess that the music enthusiast who simply seeks convenience, ease of use, and reliable FM and AM performance will find the STA-2200 to be appealing both in price and in performance. With speaker efficiency higher than it was a few years ago, the 60-plus watt per channel capability of this receiver should fill the needs of most listeners who want an integrated receiver. The tradeoff chosen by Radio Shack was a wise one!

Leonard Feldman

Enter No. 90 on Reader Service Card



AMBISONIC technology is a comprehensive system for surround sound recording, broadcasting, and reproduction.

IMF ELECTRONICS is proud to make available an Ambisonic UHJ Decoder with Super-Stereo facility. This system is designed to avoid the directional distortion inherent in conventional stereo.

For product information, including details of recent Ambisonic UHJ recordings, apply to IMF ELECTRONICS, INC.



IMF
ELECTRONICS

5226 State Street
Saginaw Michigan 48603
Tel (517) 790-2121
Telex 227461

Enter No. 8 on Reader Service Card

FREE McIntosh STEREO CATALOG and FM DIRECTORY

Get all the newest and latest information on the new McIntosh catalog. In addition you will receive an FM station directory that covers all of North America.

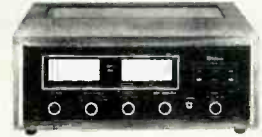

**SEND
TODAY!**

McIntosh Laboratory, Inc. A
East Side Station P.O. Box 96
Binghamton, N.Y. 13904

NAME _____

ADDRESS _____

CITY _____ STATE _____ ZIP _____

If you are in a hurry for your catalog please send the coupon to McIntosh.
For non rush service send the Reader Service Card to the magazine.

Enter No. 16 on Reader Service Card

SAE Two C4 Stereo Cassette Deck



Manufacturer's Specifications

Frequency Response: 30 Hz to 14 kHz,
30 Hz to 18 kHz with high-output
and with metal tape.

Signal/Noise Ratio: 55 dB, CCIR/ARM;
63 dB with Dolby NR.

Separation: 40 dB.

Crosstalk: -65 dB.

Erase: 65 dB.

Input Sensitivity: Mike, 0.18 mV; line,
57 mV.

Output Level: Line, 350 mV.

Flutter: 0.08 percent wtd. rms.

FF & RWD Times: 70 seconds for C-60.

Dimensions: 18¼ in. (464 mm) W x 5¼
in. (147 mm) H x 13¾ in. (340 mm) D.

Weight: 20 lbs. (9 kg).

Price: \$500.00.

The Model C4 stereo cassette deck is one of the SAE Two series of high-fidelity components. The manufacturer's stated philosophy on the introduction of this lower-priced line was to "combine the advantages of SAE's engineering preeminence with the efficiency of Japanese manufacturing." The front panel is a brushed, nonreflective black, with white designations for functions and switch positions. The combination is attractive and easy to read, in general, except with the lowest lighting levels. There are six, three-position toggle switches with spring loading and large handles, which are aids in making changes. The functions and settings are as

follows: *Timer/Rec-Off-Play, Memory/Stop-Off-Repeat, Dolby NR/Mpx-On-Off, Bias/Metal-Hi-Low, EQ/70-70-120, and Input/Mic-Line-Rec Mute.* The timer function will certainly be helpful to some, and the inclusion of *Repeat* for memory adds convenience if there is any need to replay something, perhaps to check a recording just made. There is no bias-switch position for FeCr tapes, but there is a worthwhile bias-adjust pot, with the desirable center detent. The *Rec Mute* function removes the signal from the meters and the headphones, so monitoring must be done with the main system.

The record-level control has a very large, easily set knob

and, with rotation, has the feel of a multi-step attenuator. There is also a level-balance control with a center-position detent. Metering is by bluish fluorescent bargraphs, scaled from -25 to +5 dB, with Dolby level indicated at about +3 dB. Each bar has 12 double-segments to cover the range, with smaller steps around 0 dB. Tape-motion controls are all light-touch bar switches. Each one has a red status light at the top, with the exception of *Stop*. The C30 remote control unit supplied with the deck repeats all of the functions, but it does not have any status lights. The logic allows switching among all of the modes, including going into *Rec* while in play or fast wind. This feature may not be used by some, but if there is a need for flying-start recording, the C4 has it.

The cassette carrier/door opens smoothly to provide excellent access for cleaning and demagnetization. The push buttons for *Eject* and *Power* caused a little confusion as their shapes are not typical, and the designation "Eject" is closer to the a.c. switch than is "Power." There are phone jacks for mike inputs and for stereo headphones. The line-in/line-out phono jacks are on the rear panel, as is the socket for the remote control. Removal of the steel top and side cover (with

wood end pieces) revealed one large p.c. board with smaller ones for logic, motor control, and power supply. The soldering was very good with very little flux residue. Parts were identified by number, although adjustments were not labeled with the functions. Most interboard connections were direct-wire soldered, with some multi-pin plugs. Four internal fuses were noted, all pigtail type and soldered in. There were two transformers, one quite large and one small. The lack of a schematic prevented determining the splitting of power functions between the two.

Performance

The first test made on the SAE Two deck was on playback response, and the playback responses were both very flat over most of the range, but were down 2 to 3 dB at the lowest and the highest frequencies. The meter indication for Dolby level was a dB low. In a record/play test with a 10-kHz tone, there was about 50 degrees of phase jitter, average for a cassette deck.

With the aid of a pink-noise source and a 1/3-octave RTA, about a dozen tape formulations were checked for perform-

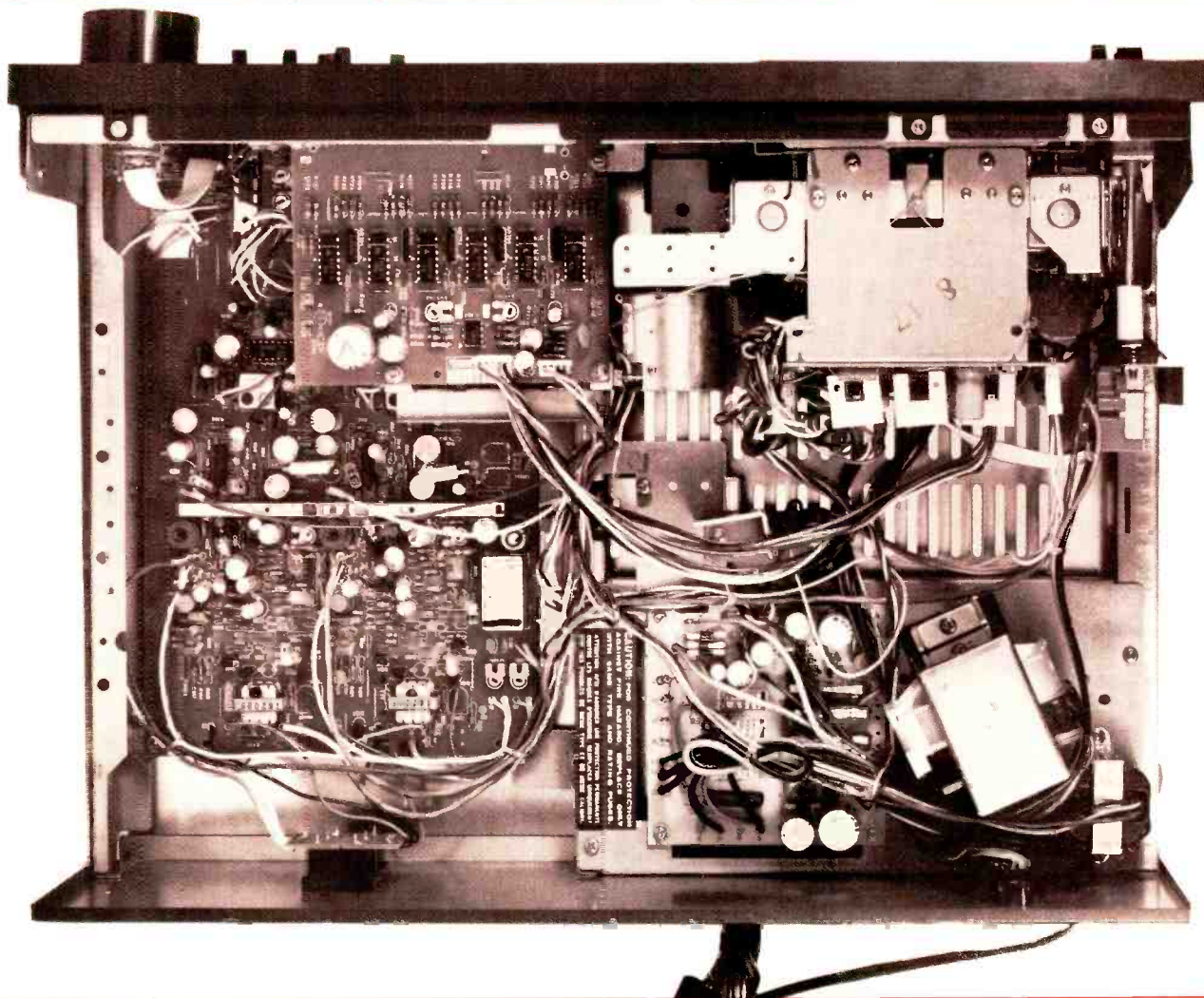

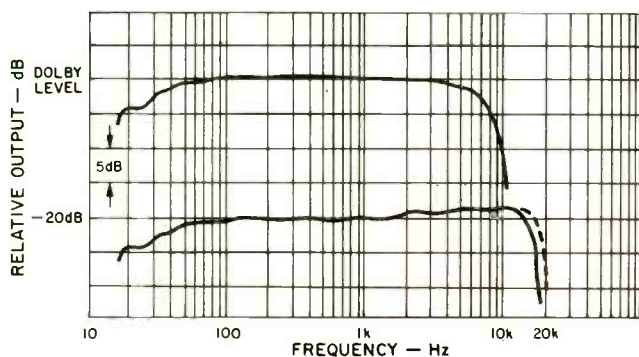

Fig. 1 — Frequency responses in Dolby mode with Maxell UD-XL I tape. High-end response without Dolby NR (dashed line).

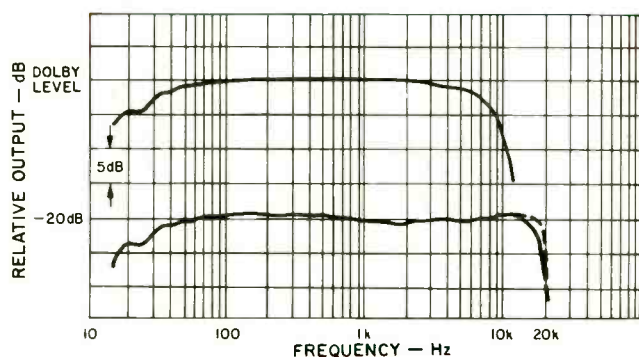

Fig. 2 — Frequency responses in Dolby mode with BASF Studio II tape. High-end response without Dolby NR (dashed line).

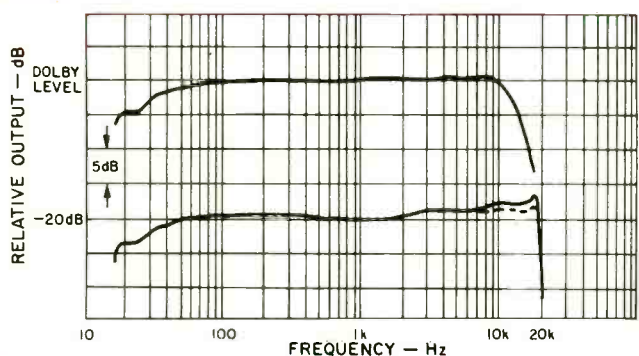

Fig. 3 — Frequency responses in Dolby mode with TDK MA-R tape. High-end response without Dolby NR (dashed line).

ance. Maxell UD-XL I, BASF Studio II and TDK MA-R gave the best results with the C4, but Scotch Master I, TDK D, Memorex High Bias and Scotch Metafine were very close — particularly with the use of a little bias trim. Swept record/playback responses were run at both Dolby level (200 nWb/m at 400 Hz) and 20 dB below that. The results for the three tapes used are shown in Figs. 1 to 3 and in Table I. The figures are at least as good as the manufacturer's specifications, similar to those for other decks in the same price category. The responses in Dolby mode were very close to those without NR, better tracking than with quite a few decks. The bias control had a range of ± 2.5 dB at 10 kHz with BASF Studio II. The multiplex filter was down 3 dB at 15.6 kHz and over 30 dB at 19 kHz. Bias in the output during recording was satisfactorily low.

Fig. 4 shows the results of measuring the level of the third harmonic distortion, HDL₃, with the three tapes with 1 kHz at record levels from -10 dB re: Dolby level to the three-percent distortion limit. The lowest distortion was obtained with Maxell UD-XL I, and the results for the other two tapes match each other. The figures are to spec, and the associated, and quite good, signal/noise ratios are given in Table II. For distortion as a function of frequency, the results were typical at the lower frequencies, but much lower than most decks at the highest frequencies (see Fig. 5). With 1-kHz test tones, separation between channels was 44 dB, crosstalk was down at least 80 dB and erasure was greater than 80 dB, all excel-

Table I—Record/playback responses (-3 dB limits).

Tape Type	With Dolby NR				Without Dolby NR			
	Dolby Lvl		-20 dB		Dolby Lvl		-20 dB	
	Hz	kHz	Hz	kHz	Hz	kHz	Hz	kHz
Maxell UD-XL I	30	7.2	31	17.0	30	7.3	31	19.3
BASF Studio II	30	7.0	29	18.0	30	7.1	29	20.0
TDK MA-R	30	12.8	29	20.3	30	12.8	29	20.5

Table II—Signal/noise ratios with IEC A and CCIR/ARM weightings.

Tape Type	IEC A Wtd. (dBA)				CCIR/ARM (dB)			
	W/Dolby NR		Without NR		W/Dolby NR		Without NR	
	@ DL	HD=3%	@ DL	HD=3%	@ DL	HD=3%	@ DL	HD=3%
Maxell UD-XL I	62.0	65.0	53.4	56.4	61.5	64.5	51.3	54.3
BASF Studio II	63.0	65.0	54.7	56.7	62.5	64.5	52.5	54.5
TDK MA-R	63.9	66.4	55.3	57.8	63.0	65.5	52.5	55.0

The logic behind the Revox B77.

The logic is the logic which is built-in.

It's an ingenious and highly sophisticated system — much like the human nervous system — which controls the deck's functions.

You can push any button in any order with no chance of damaging your tapes. Our motion sensing system constantly feeds status reports to the logic circuitry which activates your commands in proper sequence.

The logic also permits full-function remote control, and an editing mode that keeps the playback circuitry live, even when the motors are stopped. You can make your splices right on-the-beat, and our built-in splicing block makes it easy.

The design and construction of the Revox B77 further guarantee smooth and accurate operation. To get the

long-life advantage of ferrite without static build-up or heat degradation, we use Revox's exclusive Revodur heads, made of metal to dispel heat and static, and vacuum-coated with permalloy for durability.

The B77 has a unique capstan motor that's monitored by a tacho head to precisely control speed and limit wow and flutter to professional studio standards.

Revox offers many options with the B77 including a full range of speed configurations from 15/16 IPS to 15 IPS, variable speed control, 1/4 track record/playback and more.

All this professional quality is neatly engineered to fit in a deck you can carry. After all, if you own a machine this good, it's logical to take it with you.

Experience the B77 and the full line of Revox audio components at your franchised Revox dealer today.



STUDER REVOX

Studer Revox America, Inc. 1425 Elm Hill F^{ce}, Nashville, TN 37210, (615) 254-5651
Offices: Los Angeles (213) 780-4234 / New York (212) 255-4432. In Canada: Studer Revox Canada Ltd.

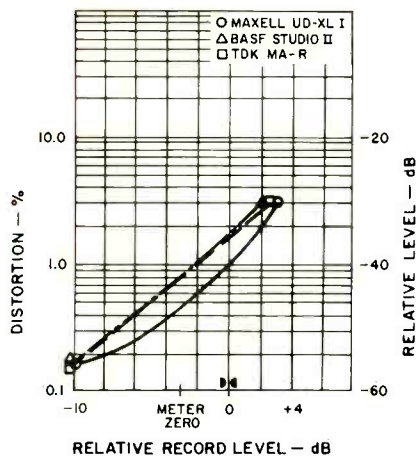

Fig. 4 — Third harmonic distortion vs. level in Dolby mode at 1 kHz with Maxell UD-XL I, BASF Studio II, and TDK MA-R tapes.

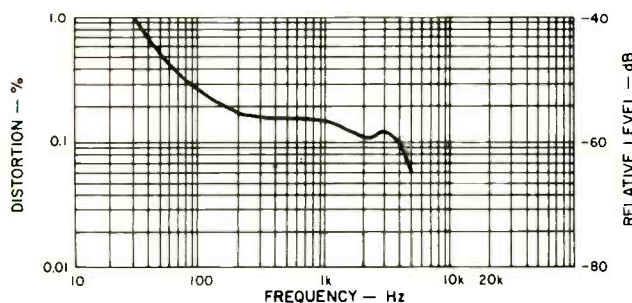

Fig. 5 — Third harmonic distortion vs. frequency in Dolby mode at 10 dB below Dolby level with TDK MA-R tape.

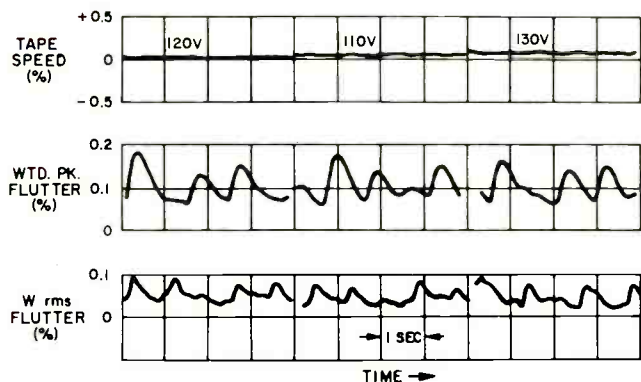

Fig. 6 — Flutter (three trials) and tape play speed vs. line voltage.

lent results. The erasure of metal tape at 100 Hz was about 70 dB, very good.

The input sensitivity on mike was 0.22 mV; that for line was 54 mV — both substantially to spec. Input overload points were quite high, 48 mV for mike and something over 29 V for line. Output level clipping first appeared as some flattening of the negative peaks of the test signal at around +10 dB relative to meter zero. The two sections of the level pot tracked within a dB from maximum down at least 50 dB, excellent performance. The output levels were 50 mV for headphones with an 8-ohm load and 380 mV at the line outputs, which dropped to 335 mV with the standard IHF load. There was satisfactory volume with most headphones tried, although some were slightly low in level. The fluorescent-bar meters are scaled from “-25” to “+5” with single-dB steps from “-1” to “+1.” All of the thresholds were accurate, much better than with most meters.

The response time was checked with a 5-kHz tone burst, and the attack time was actually on the fast side of the limits for peak program meters meeting IEC Standard 268-10. The decay time was much too short, being about the same as the attack time.

Tape speed at 120 V was about 1.3 percent fast, more than found with most decks. With changes in line voltage (Fig. 6), there was a slight increase in speed, but the speed was generally smooth. Typical values for flutter were 0.075 percent wtd. rms and 0.12 percent wtd. pk. There were fairly regular perturbations that caused momentary figures noticeably larger. Wind times for a C-60 cassette averaged 68 seconds. The time from tape run-out to automatic stop was 3 to 4 seconds. Less than 1 second was needed to change wind directions, and just about 1 second to go from wind to play mode.

Use and Listening Tests

All required maintenance tasks were a snap to perform, even without removing the door/cover. Loading and unloading cassettes was simple, with a little care to ensure missing a little step inside the door. The great flexibility of the tape motion controls and the memory functions were used to advantage a number of times during the testing. It was hard to see the scales of the meters in a less-than-bright room, and the very rapid decay made metering difficult in trying to set maximum levels. All timer and memory functions worked as intended in a number of trials.

The instruction book is quite brief, but the text gets right to the point so the meat content is fairly high. There are few illustrations, and there is little detail in the ones provided. The suggestion of using FM noise and recording at -20 dB is a good one, but the user should adjust bias for the best listening results, as adjusting for the best level match flirts with sonic difficulties. A number of records were copied for comparison with playback: *The New Brubeck Quartet*, *One Cut Above*; Linda Ronstadt, *Hasten Down the Wind*; Holst, *The Planets* with the Concertgebouw Orchestra with Neville Marriner, and others. The first attempts had some harshness at times, and there was some overload on the kickdrum on the Ronstadt disc. The conclusion was that the recording levels were somewhat high, and lowering them for the second trials gained improvements in all cases and resulted in good recordings. Stop clicks were a few dB out of tape noise, but record and pause effects were generally not discernible.

The C4 offers tape motion control flexibility that many other cassette decks do not, though it does not include mike-line mixing which could be important to some. Overall, the SAE Two C4 cassette deck will stand up on a comparison to other decks in the same price class. *Howard A. Roberson*

Enter No. 91 on Reader Service Card

Will you still respect your speakers in the morning?

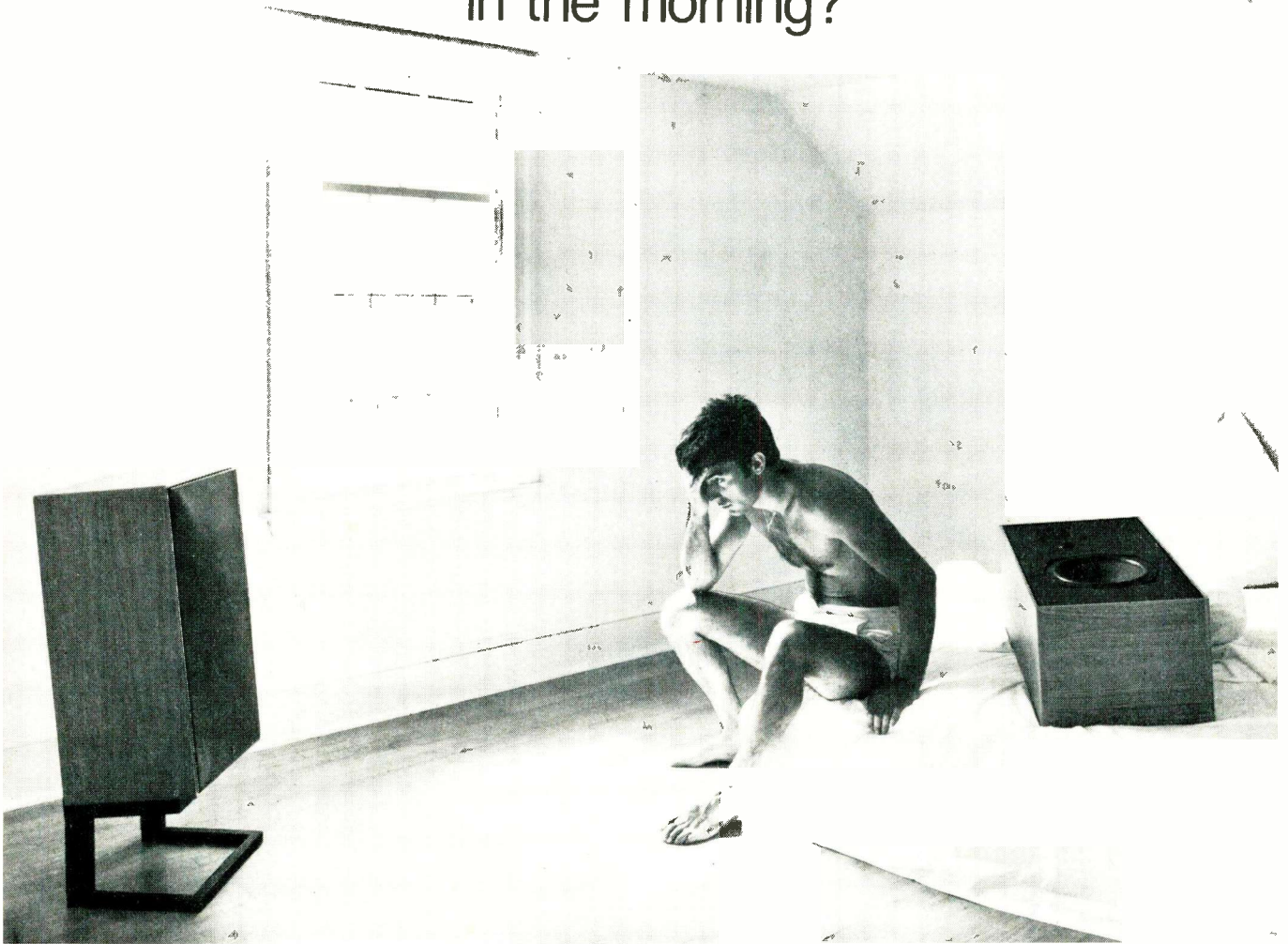

Sure, they sounded great last night.

But the *real* test of a speaker system is the morning after.

Will your speakers sweeten your morning coffee with Vivaldi, or will they make you wish you'd never turned your stereo on?

Do your speakers make you glad you're alive, or do they only serve to remind you of last night's excesses?

Some speakers are impressive when played loudly. But a truly great speaker is equally, if not more, impressive at low listening levels. "Loud" is desirable at times, but a speaker to be lived with must do much more.

For years, and without fanfare, ADS has been building monitor speaker systems for some of the most demanding sound engineers in the music industry. ADS technology is uniquely able to accommodate their diverse and challenging re-

quirements. This same technology, not surprisingly, produces some of the finest speaker systems available for home use.

The new ADS L730, for example, is a direct outgrowth of ADS' continuing involvement in digital recording technology. An unusual combination of extended fre-

quency range, uncanny sonic accuracy, razor-sharp stereo imaging and true-to-life dynamic range, the L730 delivers untiring musical performance. Although the system is capable of shaking walls with clean, undistorted sound, you'll appreciate it most on those mornings when quality counts more than quantity.

The L730 is only one of many ADS speakers, all meticulously engineered and superbly crafted. Your ADS dealer will be happy to help you select the model which best suits your purposes. For more information and the name of the ADS dealer nearest you, please write ADS, Dept. AU23, or call 1-800-824-7888 (California 1-800-852-7777) toll free and ask for Operator 483.

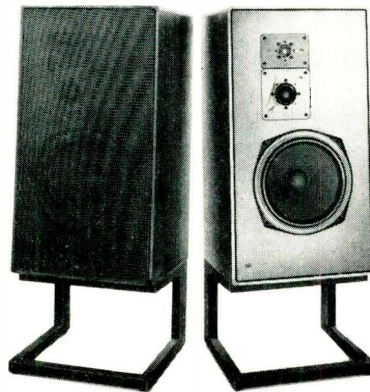

ADS Audio for the critically demanding

Analog & Digital Systems, Inc., One Progress Way, Wilmington, MA 01887 (617) 658-5100



Mordaunt-Short Signifer Loudspeaker

Manufacturer's Specifications

System Type: Three way, reflex.

Drive Units: MS DCB 300 bass, MS DCM 135 midrange of special design, and Isophon 25-mm soft-dome tweeter.

Frequency Response: 38 Hz to 20 kHz, ± 2 dB.

Crossover Frequencies: 500 and 4000 Hz.

Nominal Impedance: 8 ohms.

Power Handling: 250 watts continuous, contoured noise.

Dimensions: 810 mm (31.9 in.) H x 385 mm (15.2 in.) W x 325 mm (12.8 in.) D; stands, 230 mm (9 in.) H x 385 mm (15.2 in.) W x 350 mm (13.7 in.) D.

Weight: 29 kg (63.8 lbs.).

Price: \$1,740.00 per pair with stands.

The Signifer is a full-range loudspeaker system manufactured by Mordaunt-Short Ltd., UK. Standing slightly over a meter when placed on its stand, the enclosure houses a three-way reflex system. Finish is in wood veneer and accent is provided by a brown-cloth snap-on grille.

A woofer with 25-cm active piston diameter is used in a vented design enclosure to cover the frequency range from 20 to 500 Hz. A 135-mm midrange driver covers the range from 500 Hz to 4,000 Hz, and 25-mm dome tweeter provides the very highest frequencies. The midrange and tweeter are positioned slightly to one side of the vertical axis of the enclosure, and the two systems come as mirror image pairs.

The cabinet is finished in wood veneer on all sides and front. The front panel is recessed one centimeter so that the snap-on grille essentially fits flat with the sides when in place. A metal strip on the lower part of the front panel holds a five-position rotary switch labelled "acoustic environment balance control," marked in unit steps from -2 to +2.

Connection is made to push-on posts mounted in a recessed cavity on the rear of the enclosure. This cavity also houses a 3.15-ampere fuse. Connection polarity is clearly marked by a combination of red cap and raised + symbol. No difficulty should be experienced in proper electrical connection to these loudspeakers, even by those with no previous experience in hookup.

The loudspeakers come with a parts kit containing a spare fuse and a length of trimmed and tinned hookup wire. There is also a reprint of a review which this system received in the UK, but absolutely no user manual or instructions of any kind. A check with the manufacturer revealed that this was not an inadvertent oversight in shipping, and that a brochure is in process of preparation. As a consumer advocate, I per-

sonally object to any situation of this kind. Firstly, the mounting stand must be assembled by the user, without instructions. Granted, it doesn't take an Einstein, but there are some who might like a sketch of what it is supposed to resemble when assembled, and what to do with it.

Second, our correspondent did point out one potentially significant user item, to quote: "Please take note of the patented midrange drive unit. It has no conventional surround and this severely limits the excursions. This physical limitation to frequency response insures a flat, smooth midrange."

Finally, the speakers are supplied with tweeter and midrange as mirror-symmetric pairs, but there is no identification on the speakers as to which should be left or right in a conventional stereo listening configuration. The correspondent pointed out this design feature and stated that the tweeters should be placed towards the middle, determining left and right. In my opinion, a simple L and R on the back of the speakers would serve the purpose nicely.

With that off my chest, I must point out that the Signifers show excellent workmanship and attention to detail.

Laboratory Measurements

The magnitude of impedance which the Mordaunt-Short Signifer presents to a power amplifier is shown in Fig. 1. Two measurements are included, equalizer at nominal and equalizer at maximum clockwise position (+2). Although this is rated as an 8-ohm system, a minimum impedance of 4 ohms is reached at 1.5 kHz in the +2 equalizer position. I recommend that this speaker therefore be considered a 4-ohm system from the standpoint of drive requirements and amplifier connection.

On the matter of amplifier connection, Mordaunt-Short

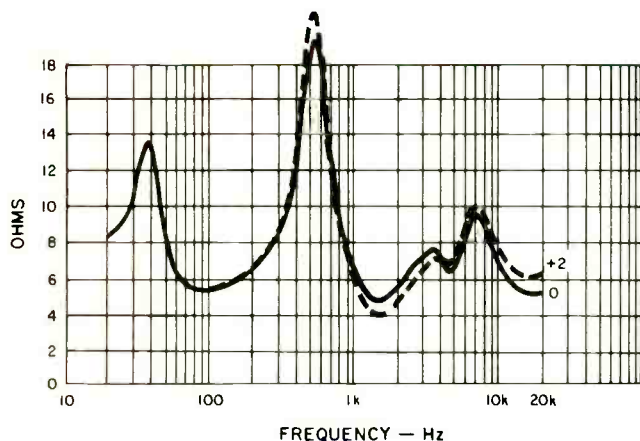

Fig. 1 — Impedance measured at the terminals for two equalizer settings.

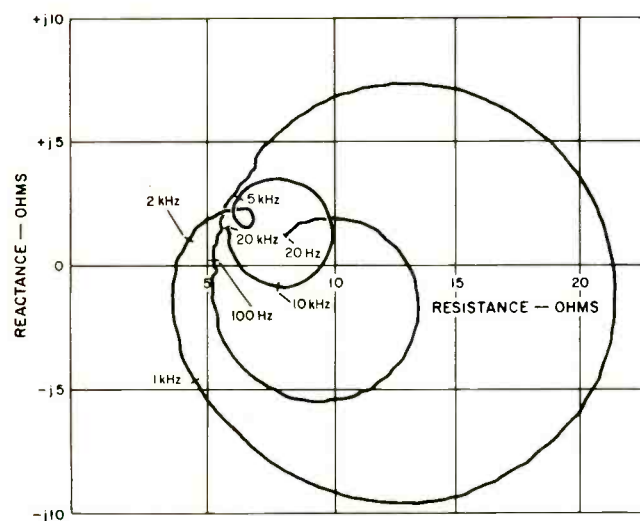

Fig. 2 — Complex impedance at the terminals for the +2 equalizer setting.

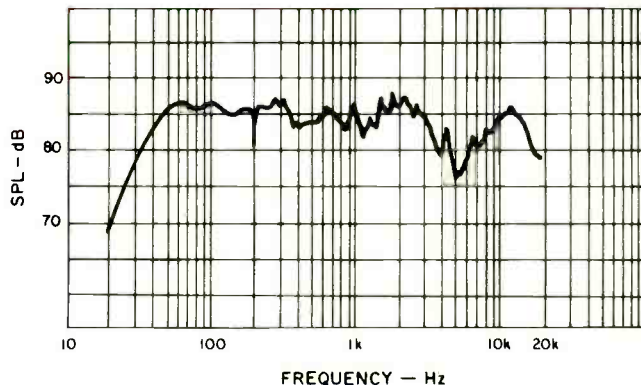

Fig. 3 — Anechoic frequency response at one meter on-axis for a constant-voltage drive level corresponding to one average watt into 8 ohms.

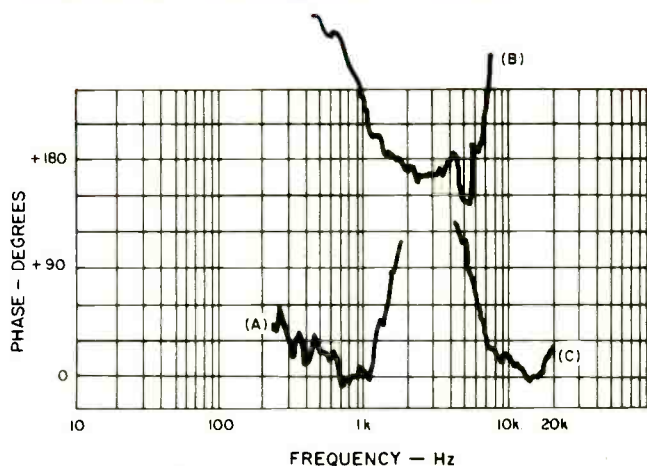

Fig. 4 — Phase response measured in the same position as Fig. 3, corrected for (A) acoustic time delay of woofer, 3.9170 mS; (B) acoustic time delay of midrange, 3.3482 mS, and (C) acoustic time delay of tweeter, 3.0965 mS.

provides a length of hookup wire with each speaker. This wire is quite small in diameter and has a net short-circuit impedance of 0.342 ohms resistance and 5.5 microHenries inductance. In view of the extreme loudspeaker impedance change, over five to one, from 500 Hz to 1.5 kHz, I recommend that this wire not be used since its line drop will change the acoustic response by nearly 1 dB in this important part of the frequency range. Use large diameter hookup wire for this speaker.

The complex impedance for the +2 equalizer position is plotted in Fig. 2. Although the lowest magnitude of impedance is reached at 1.5 kHz, the impedance around 1 kHz will present a more severe load to many power amplifiers. The impedance of around 4 ohms with a capacitive reactance phase shift of nearly 45 degrees may cause difficulty for some power amplifiers, particularly those amplifiers with internal current limiting protection circuits. High-quality power amplifiers, capable of driving low impedances, should be used with this loudspeaker.

The one-meter on-axis frequency response is shown in Figs. 3 and 4. Figure 3 is the sound pressure amplitude for a constant-voltage drive corresponding to one average watt into an 8-ohm resistance. The equalizer is set to its nominal

position for these measurements. Low frequency response is uniform down to a cutoff of around 40 Hz. With the exception of a broad dip at 5 kHz, the anechoic response is quite smooth out to 15 kHz.

The one-meter anechoic phase response is shown in Fig. 4. Since acoustic positions differ for woofer, midrange, and tweeter, three phase measurements are shown, and each phase measurement is corrected for the appropriate air path and time delay. On this axial location, the sound from the tweeter arrives before the sound from the midrange and woofer drivers. The midrange sound is delayed 0.2517 millisecond relative to the tweeter, and the woofer is delayed 0.8205 millisecond. The phase measurement shows that acoustic crossover frequencies are 1 kHz and 7 kHz. The polarity of drivers is such that a positive-going voltage on the correspondingly marked loudspeaker terminals produces an in-phase positive-going sound pressure at the listening location for sound from the woofer and tweeter, and negative-going for the midrange. The sound from each driver (woofer, midrange, and tweeter) is minimum phase, but the combination of polarity reversals and differential time delay cause the net response to be of non-minimum phase type.

The three-meter room response, Fig. 5, is the frequency

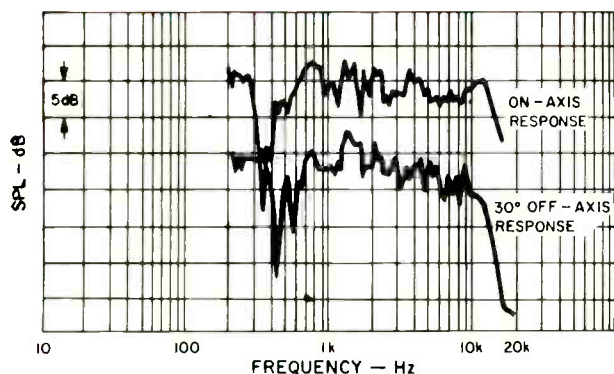

Fig. 5 — Three-meter room test.

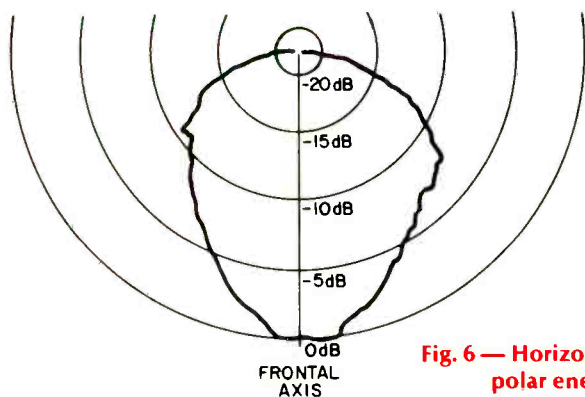

Fig. 6 — Horizontal polar energy response.

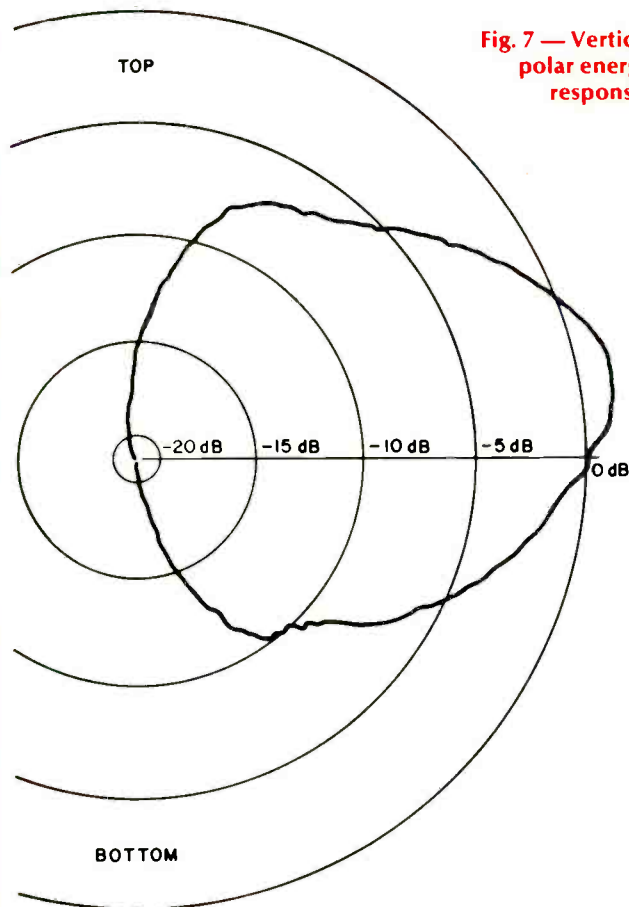

Fig. 7 — Vertical polar energy response.

spectrum of the first 13 milliseconds of sound which arrives at an average listening position three meters from the loudspeaker and one meter above a carpeted floor. The system was placed 25 centimeters in front of a rear wall for this test. The upper curve is the response directly in front of the loudspeaker. The lower curve, displaced 10 dB for clarity of presentation, is the response 30-degrees off-axis with the speaker in a left-channel stereo listening position. This room response is smoother in upper register than the anechoic response, which is quite unusual. The difference is the listening position relative to the front of the enclosure. Direct on-axis room listening provides better high-frequency performance than off-axis listening, as was confirmed by the earlier listening test. The speakers should be rotated toward the listening location for best high frequency performance.

Horizontal and vertical polar energy responses are shown in Figs. 6 and 7 respectively. These measurements verify that significant reduction of direct sound energy occurs for horizontal listening positions more than 20 degrees off the geometric axis. The Signifiers should be rotated toward the preferred listening position for best stereo balance as well as frequency response. Since there is a substantial amount of sound energy launched upward, as well as forward, these speakers should not be placed directly under acoustically reflecting objects, such as overhanging shelves.

Harmonic distortion for the musical tones of E_1 , A_2 , and A_4 is shown in Fig. 8. Distortion components remain moderately low up to an average power of 60 watts. Above this level, the tones of E_1 and A_2 show some acoustic distress.

Intermodulation on A_4 (440 Hz) by low E_1 (41.2 Hz), when both are mixed at equal drive level, is shown in Fig. 9. Up to 10 average watts, intermodulation is principally phase modulation of the higher tone by the lower tone. Above this drive level, a small amount of amplitude modulation begins to creep in to add to the phase modulation. The phase modulation does not significantly rise for levels above 20 watts. A burst of 100 average watts produces 3 degrees peak-to-peak phase modulation and 10 percent amplitude modulation with a net 5 percent reduction and 1.5 degree phase advance of the tone of A_4 .

We measure musical dynamic capability of a speaker by the extent to which a low-level inner musical voice has its level changed by the presence of broad-band high-level sounds not otherwise related to that tone. It is a measure of dynamic compression which we call a crescendo test. The Signifer passed this test exceedingly well. A tone of middle C (262 Hz) had its level changed less than 0.1 dB by the addition of white noise with an rms level 20 dB above that of the tone. This property was maintained up to peak levels of over 250 watts. This means that solo instruments will not jump kangaroo fashion on the stereo stage with loud orchestral outbursts.

Another measurement related to subjective stereo dynamics is that of acoustic transfer gain. An ideal speaker is one for which each dB increase of drive voltage produces a dB increase of sound pressure. If the sound pressure increment is less than a dB per dB, the effect is similar to that of compression. If the compression, or expansion, is frequency dependent as well as power level dependent, both timbre and dynamics will be adversely affected. The Signifer has a mild compression in transfer gain with power level but little change with frequency. Relative to 0.1 average watt, the one-watt sound of 50 Hz is down 0.2 dB, 110 Hz is down 0.2 dB, 262 Hz is down 0.1 dB, and 440 Hz is down 0.25 dB. At 10-watts drive the compression is 0.5 dB, 0.4 dB, 0.6 dB, and 0.4 dB for these same frequencies. Above 60 watts, the compression on 50 and 110 Hz is greater than one dB, while middle C

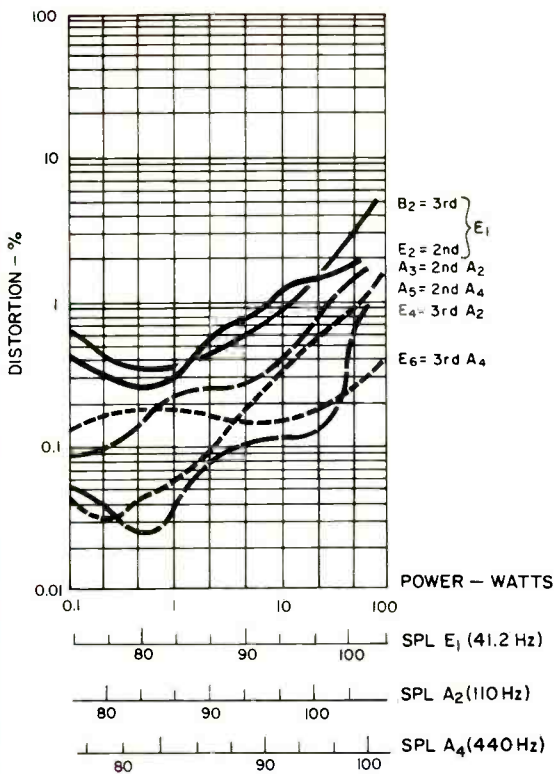

Fig. 8 — Harmonic distortion for the tones of E₁ or 41.2 Hz, A₂ or 110 Hz, and A₄ or 440 Hz.

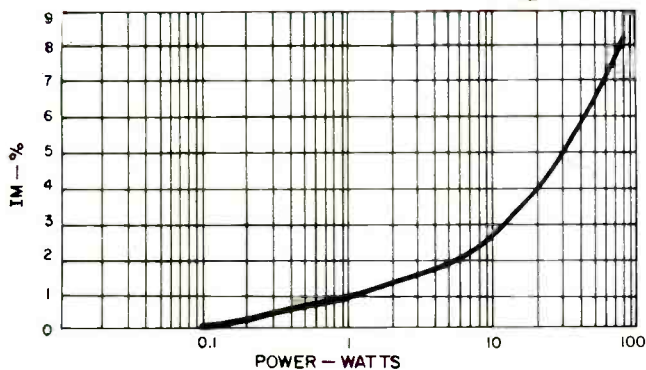

Fig. 9 — IM distortion on A₄ (440 Hz) by E₁ (41.2 Hz) when mixed in one-to-one ratio.

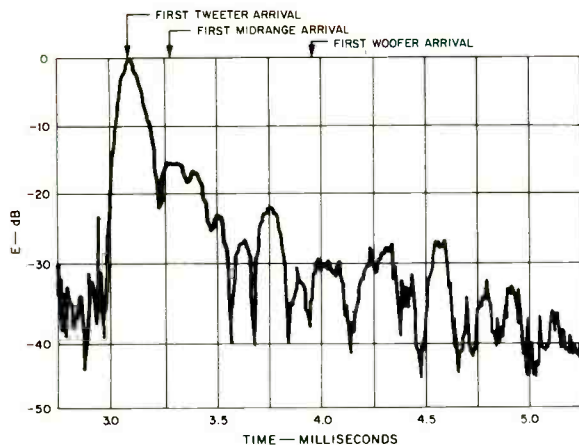

Fig. 10 — Energy-time curve.

and A₄ hold up well. This indicates that the Signifer may tend to soften orchestral dynamics at high sound levels, but should cause very few timbral changes during such passages.

The one-meter energy-time curve is shown in Fig. 10. The first sound from the tweeter arrives at 3.03 milliseconds and accounts for the substantial peak of early energy. The mid-range driver contributes most of the energy which is seen from 3.2 to 4 milliseconds. Subsequent energy peaks are due to sound reflecting off edges on the front of the enclosure. All in all, this is a respectably good energy response and supports the smoothness of frequency response measured under anechoic conditions.

Listening Test

The listening tests were performed prior to measurement with the Signifers placed approximately 25 centimeters in front of a draped wall. Spacing between the speakers was such that they subtended a 60-degree listening angle at a distance of 3 meters.

The Signifers were quickly shown to have a moderate amount of horizontal beaming in the highest registers. It became necessary, in my opinion, to rotate each speaker toward the listening position in order to provide best spectral balance and most realistic stereo image.

The 5-position rotary switch labelled "acoustic environment balance control," on the front panel of each speaker system, is subtle in operation and affects only the highest registers. After considerable experimentation with various types of program material, I came to the conclusion that the central position provided the best compromise for the room in which the listening test was performed.

These speakers also evidenced a moderate amount of vertical beaming of high frequencies. Good stereo imaging could not be consistently maintained as I moved about the general listening area. Timbral changes and spatial image shift are problems caused by any large changes in listening position.

The bass is well balanced, although there is no super low end. Response extends smoothly down the register to somewhere near low E, then gracefully exits to inaudibility.

The top end is somewhat bright, but clean and free of audible distortion at moderate sound levels, but becomes somewhat harsh at high drive. The upper midrange, in the octave above middle C, sounds harsh, to my ears, even at moderate level. In way of explanation, when I say moderate level, I mean loud; when I say high level, I mean darn loud.

Vocals, both solo and choral, are reproduced with good stereo illusion of presence. Stereo imaging, both in lateralization and depth, comes off well for this class of material.

In my opinion, there is a tendency for some instruments, notably horns, to smear in spatial position when reproduced at high level. Thus, while simple orchestral dynamics are well reproduced, certain loud passages showed distress. In view of the nature of impedance (which was measured after the listening test is performed), a second listening test was made to determine if the power amplifier was getting into trouble. Careful check showed that it was not the amplifier.

The Signifer does a good job of reproducing piano, which is a tough test. While one would never be fooled into believing he were listening to a live piano, the sonic accuracy is quite good, above average for speakers in this price range.

Percussive sounds are also handled well by this system. Cymbals, blocks, and hand claps come through a bit bright, but accurately located in the stereo stage.

On the average, I feel that this system provides excellent value for those who want accurate sound at less than lease-shattering acoustic levels.

Richard C. Heyser

Enter No. 92 on Reader Service Card

In this series we are discussing the various aspects of preamplifier performance which vitally affect the overall sound of your high-fidelity music system.

The sixth of these is absolute polarity. At the beginning of a sound such as a tympani drum beat, a singer's voice, or a hand clap the moving air may be first compressed, then rarefied. The *absolute polarity* of such signals is audible: somehow the ear expects the compression first. But many available preamplifiers have their outputs out-of-polarity (out of phase by 180°) with their inputs and the polarity often changes when, for example, tone controls are added to the circuit. (Note we are not talking about differences between two stereo channels which is clearly audible, but to the *absolute* polarity—matching the signal pressure perceived by the ear to the original signal.)

Only recently has the audibility of absolute polarity been noticed widely. The Apt/Holman Preamplifier, unlike many others, is designed to maintain absolute polarity under all conditions. This includes to and from all the inputs and outputs such as the send and receive lines for the tape and external processor loops, and all the control functions. Most tone control circuits do invert polarity when they are engaged because they are based on the Baxandall negative feedback type which does invert. In the Holman Preamp each internal signal polarity reversal has been matched with another reversing stage to ensure that the criteria of no overall polarity reversals is always met.

The Apt 1 Amplifier also meets the criteria of having no net polarity reversal, whether used in conventional stereo or in bridged mono modes. Therefore an overall system from Apt is free from this "distortion" under all modes of operation.

For more information, write:

Apt Corporation

Box 512
Cambridge, Massachusetts 02139

- For a technical brochure.
- For a set of reviews.
- For an Owner's Manual, please send \$4 (\$5 foreign).
- For a set of six preamp papers, please send \$2 (\$3 foreign).

Name _____

Address _____

Jon Tiven

Michael Tearson

The column

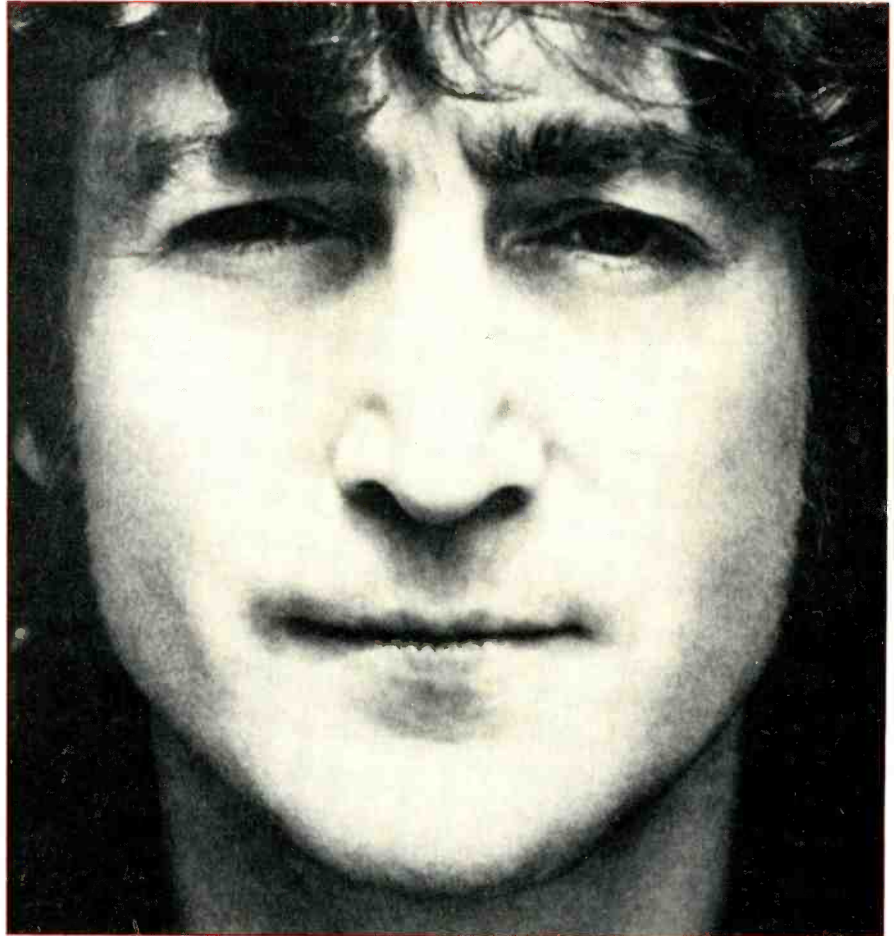

Double Fantasy: John Lennon/Yoko Ono
Geffen Records GHS 2001, stereo,
\$8.98.

Radio's predictable instant reaction to this disc was to ignore Yoko Ono completely and in the wake of the shock, DJ's tend to refer to it as seemingly the last *John Lennon* album. But that is not all it is. John and Yoko shared this project *completely* — going to the extreme of alternating songs between them, first one of John's and then one of Yoko's.

As a format, this is a bold and potentially exciting departure; in reality it sounds like a forcing together of two separate projects with little in common. Sure, each person has written a lullaby called *Beautiful Boy* and the songs thematically effect dialogue, but the whole rarely achieves a sense of

unity. The notable exception is the ironically titled *I'm Losing You/I'm Moving On* segue, since both sets of lyrics are written over the same rhythm and changes and act as flip sides to the same story.

Much of the material is dull, unexciting or so precious that one may feel like an intruder on private thoughts not intended for public consumption. I didn't like the first single, *(Just Like) Starting Over*, the first time I heard it and lots of wear hasn't changed my opinion. Yoko's vocals on *Kiss Kiss Kiss* sounded pretentious to me 10 years ago. I'm not sure I can appreciate *Cleanup Time*, which appears to be John's account of house-husbanding. Yoko's concept of cabaret, *I'm Your Angel*, is hopelessly cutesie-pie.

John's best moment may be *Watching the Wheels*, a surprisingly spirited

In this series we are discussing the various aspects of power amplifier performance which vitally affect the overall sound of your high-fidelity music system.

defense of his having done nothing musical for so long. Yoko's best is the deliciously bitchy *Give Me Something*. And they share the triumph of achieving solidarity in *I'm Losing You/I'm Moving On*.

Double Fantasy is nothing special in the production arena ... pretty

straightforward except for several bits of conversation inserted at very low levels for effect's sake. The playing is standard New York session stuff.

Although it wasn't quite the album I'd anticipated after waiting five years, at least the lad (and the lady) gave it one good try. M.T.

Autoamerican: Blondie
Chrysalis CHE 1290, stereo, \$8.98.

One of two things is going on here ... either the group is trying to break with type and widen their appeal because the **Autoamerican** material is oddly skewed toward nightclub and

cabaret stuff — a concept they simply do not pull off convincingly. Tinny sound undermines whatever chance this weak material ever had. Or Blondie just made a total clunker. M.T.

Sound: D+

Performance: D



Taking Liberties: Elvis Costello
CBS JC 36839, stereo, \$8.98.

Musically speaking, there's not much to complain about with this record, since many of Elvis' more interesting moments have surfaced on the flip sides of singles and extended-play records which are either difficult or totally impossible to come by. On **Taking Liberties**, we find them assembled in one neat package. To fans of Costello, most of this stuff is the veritable unearthed treasure of which they dream; all others are sure to find this as esoteric as anything else he's done.

The sequencing is a little random, as the 20 tracks don't appear according to chronology, rarity, or in order of which girl they've been written about.

Radio Sweetheart and *Stranger in the House* are the earliest works and demonstrate not only the country &

western side of Elvis, but that The Attractions are greatly responsible for Elvis sounding as unconventional as he does. (We realize there are negatives and positives to this argument, but we'll reserve judgment until he makes an entire album without them.)

Night Rally, *I Don't Want To Go To Chelsea*, and *Crawling to the U.S.A.* aren't exactly unfamiliar, having been part of his live set and were FM radio favorites. *Big Tears* and *Tiny Steps* were both excellent flip sides, with the former track demonstrating what The Attractions might sound like if they had Mick Ronson playing guitar with them.

The most recent material is all Elvis-produced, including his tribute to Elton John entitled *Just A Memory* and an earlier composition called *Hoover Factory* demonstrating how much pro-

The sixth of these is that it is difficult to change rapidly the voltage across a capacitive load—a capacitor resists instantaneous voltage change as an inductor does current change. But many protection circuits and output stage designs limit the maximum instantaneous current which can be delivered. The high peak current demands caused by such a load may not be met because of several factors: there may not be enough drive available for the output transistors, the output stage may employ self-current-limiting FETs, or the protection circuit may clamp the maximum current allowed. Many specifications may be affected—high-frequency distortion is an obvious one, but others may be too. One amplifier which is rated at a slew rate of 50 V/microsec in fact slews at only 7 V/microsec when faced with only a 2 microfarad capacitive load (which is 8 ohms at 10 kHz) due to a 14 ampere absolute current limit.

The Apt 1 Amplifier, on the other hand, has no instantaneous current limit—instead the protection circuit examines the conditions of voltage, current, and time which appear across the output stage and disconnects the load when necessary with a relay to prevent a fault. And since such large demands occur only infrequently, the Apt 1 does not even shut down under program conditions which require 30 amperes or more of peak current. Thus such important matters as the slew rate of the amplifier and distortion performance remain unperturbed by even difficult capacitive load impedances.

For more information, write:
Apt Corporation
Box 512
Cambridge, Massachusetts 02139

- For a technical brochure.
 For a set of reviews.
 For an Owner's Manual, please send \$4 (\$5 foreign).
 For a set of power amp papers, please send \$2 (\$3 foreign).

Name _____

Address _____

IT'S JUST
LIKE
BEING
THERE



**AKG
K-340
ELECTROSTAT
DYNAMIC
HEADPHONES**



AKG ACOUSTICS, INC.
77 SELLECK STREET
STAMFORD, CT 06902

duction can alter a song.

Although there's stuff here like *Dr. Luther's Assistant* and *Ghost Train*, there's still more to surface, but these selections should keep you held-over until his next album. This is the kind of record that's released when an artist leaves a label, so why is **Taking Liberties** out now? So the record company can increase its Christmas sales, that's why! So don't expect any artistic sense out of this LP. It's about half filler

(which is way better than the average artist nowadays), and the most recent material to be found here shows E.C. at his most eccentric, if not at his best.

Now we're waiting for him to make a record that's as well-produced, rhythmically-grounded, and yet still as off-the-wall as he's demonstrated himself capable of being in the past.

Jon & Sally Tiven

Sound: B-

Performance: B

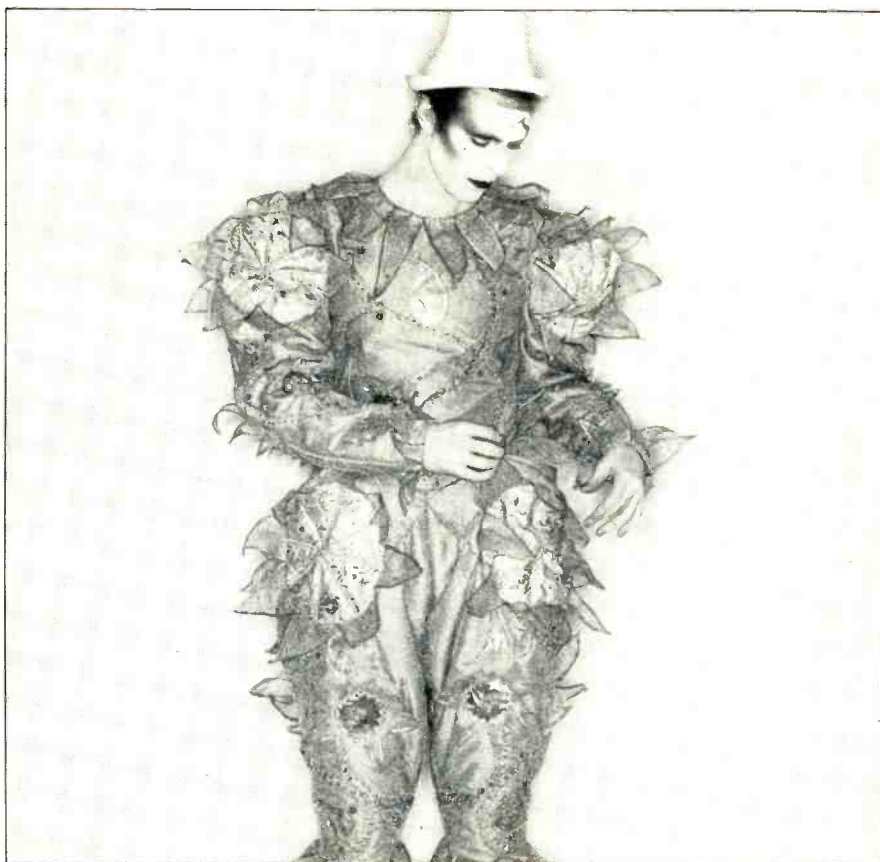

Scary Monsters: David Bowie
RCA/AQL 1-3647, stereo, \$8.98.

Scary Monsters is not a pleasant album, and it is not about pleasant things. It is a serious and disturbing album full of cold and metallic songs set over a thick, very Germanic beat. The voice is most often heard through treatments that make it sound like something other than human, something disorienting and alien. The guitar and keyboard sounds, also heavily treated, define the songs by lurching all over the beat like clumsy junkie Frankenstein monsters feeling their narcotic hunger eating their stomachs.

The characters who populate David Bowie's **Scary Monster** songs don't come to nice ends. They don't have nice middles either. And we don't find

out very much about how they got there.

The album begins and ends with the grim *It's No Game*. The opening, part one, alternates tandem English and Japanese versions of the same words over that desperate, leaden beat. The closing, part two, is the more straightforward and calmer, if no less terrifying, version. Each one ends with a bullet to the brain. The title song *Scary Monsters* autopsies a hideous living death of a love story. *Ashes to Ashes* resurrects the long missing and presumed lost Major Tom. When we last heard from him at the end of *Space Oddity* over 10 years ago, he was just drifting through space. That's how we find him now. Still ice-encased and hopelessly blissed out. *Fashion* is the

album's dance number. He looks at the world of style from the view of a disgusted punk who couldn't care less.

The melody of *Teenage Wildlife* is too close to that of "Heroes" to be coincidental, especially with a guitar lead by Robert Fripp that is very similar to what he played on that earlier song. Here Bowie, named in the song, sings with unexpected disdain to the young dudes as he cops to having been a "Don't ask me, I don't know any hallways" bloke.

Scream Like a Baby, a song sung from the middle looking out while locked in, uses twin Bowie voices. At spots during the song, one of the voices speeds up rising in pitch while the other slows down as it lowers in pitch. That both tracks keep apace is an unusual and startling technique. The rueful anthem *Because You're Young* is as close as anything on *Scary Monsters* gets to optimism. It looks back to twin icons of a slightly earlier time, the flower child and the battle-scarred vet of the Asian wars, and how they've aged together. And then it is back to *It's No Game*.

Bowie's co-producer on *Scary Monsters* is once again Tony Visconti who has worked on a big majority of Bowie's albums from *Space Oddity* on. Tony historically has had a keen ear for unusual and unlikely sounds, which is a critical necessity when dealing with as mercurial a talent as David Bowie. The band consists of people who have also been with David for some time. Carlos Alomar on guitar, Dennis Davis on drums, and bass player George Murray have been a unit consistently since *Station to Station*. Robert Fripp appearing on most tracks also guested on "Heroes" with his crazed lead guitar. Roy Bittan, from Springsteen's *E Street Band*, adds piano to three tracks. The unexpected guest is Peter Townshend who adds a very *Tommy*-esque guitar part to *Because You're Young*.

Scary Monsters is difficult stuff of obvious depth and deliberation. It is not a very easy pill to swallow, but coming from a quick-change artist like Bowie, one should never expect anything to be too easy. He has always been a challenging artist who has more than once demonstrated his penchant for commercial suicide. Oddly, *Scary Monsters*, despite its complexities and aggressive posturing, is surely the most commercial album he's made since *Station to Station*. The main reason is his return to a song format from the modern mood sounds of *Low* and "Heroes." M.T.

Sound: B+

Performance: B+

Hold Out: Jackson Browne
Asylum 5E-511, stereo, 8.98.

Hold Out is Jackson Browne's sequel to *The Pretender*. That album's despair and grim resignation have evolved into gritty, relatively optimistic determination. Jackson has survived his trials, found a new love, and written about it in his new songs. The outer sign is the album's cover, as colorful and vibrant as *The Pretender* was gray and muted.

Jackson's writing is as strong as ever despite some clearly lesser songs, but the high points are lofty indeed: The thumping ironic *Disco Apocalypse*,

the rocking *Boulevard*, the self-awareness of *That Girl Could Sing*, and the rambling *Hold On Hold Out*.

The album has some of the best recorded sound I've heard this year on a non-audiophile release. Unusually clean and clear. Cinemascope mix. The sonic quality and production is a triumph for Browne and Greg Ladanyi.

Above everything else Jackson Browne is one of the most sincere and real people I know. He is incapable of false commitment. Of this, *Hold Out* is a reaffirmation. M.T.

Sound: A

Performance: B

A MID-RANGE OF SUCH PRECISION...

... it creates the illusion of an immaculate sonic window onto the original performance.

Thirty-five years of development have gone into the sound of S.I.A.R.E. speaker systems. Most quality speaker manufacturers, including S.I.A.R.E., have been working on extending frequency response — at both ends — and smoothing that response, lowering distortion, widening dispersion, and improving imaging. However, S.I.A.R.E. has been making an especial effort to create a more accurate, more articulate, more open mid-range, since this is where most information in music occurs.

This especially articulate mid-range is produced by S.I.A.R.E.'s new low mass (1.5 grams) woven fiber-glass fiber cone, which has unique qualities that make the production of this clearly superior sound possible.

Before you consider upgrading your present speakers, audition the distinctive French sound of S.I.A.R.E., at select audio dealers.



DELTA 400
\$1600. THE PAIR
Manufacturer's
suggested
retail price

FUGUE 400
\$960. THE PAIR
Manufacturer's
suggested
retail price

SIARE

CORPORATION

Pronounced See-Are
HAUT PARLEURS DE FRANCE LOUDSPEAKERS FROM FRANCE

80 13th Avenue, Ronkonkoma, N.Y. 11779

CALL 516-585-2300 for the dealer nearest you.

Interface: C

Series II It sounds like music.

Interface: C Series II is the fulfillment of our six-year association with optimally vented speakers based on the theories of A.N. Thiele—speaker designs first introduced by Electro-Voice in 1973. The Interface: C offers you a unique combination of high efficiency and high power capacity—the only way to accurately reproduce the 120+ dB peak sound pressure levels found in some types of live music.

The SuperDome™ tweeter, an E-V exclusive, and the VMR™ vented midrange driver, the first to apply optimally vented design to mid frequencies, ensure your music is reproduced without the coloration normally found in other high-efficiency drivers. An honest 30 Hz low end totally eliminates the need for expensive sub-woofer assemblies.

When you spend \$1,000 for a speaker system, get your money's worth. Audition the Interface: C Series II at your nearest Interface dealer. If you want a speaker that sounds like music, the Interface: C Series II is the one you'll buy.



Electro-Voice

a gulton company

600 Cecil Street, Buchanan, Michigan 49107



John Diliberto

John Lissner

Jazz & blues



Love at First Sight: Sonny Rollins Milestone M-9098, stereo, \$7.98.

Tenor saxophonist Sonny Rollins is arguably among our greatest living improvising musicians — certainly he is one of the most naturally and prodigiously gifted. His very best solos are nearly omniscient in scope, surveying the summit achievements of the first 70 years of the jazz soloist's art — Armstrong's brash beginnings, Parker's harmonic sophistication, Monk's melodic integrity, Coleman's rhythmic and sonic probes — from a still loftier vantage point. Perhaps the most as-

tonishing aspect of such performances is that they are casual in everything but impact.

Yet rarely is hearing Rollins the unequivocal pleasure it ought to be, for he is both the most unpredictable of artists and the most perverse. More recently, and especially on record, it is not unusual to hear him straining after mundane effects that a lesser saxophonist would accomplish with ease or flatly reject. Worse, he will sometimes bring a potentially excellent solo to a sputtering finish after only a few tentative choruses.

The Tape Guide

Professional-I.
The one tape that stands up when you crank it up.



Premium ferric oxide tapes have more headroom which allows higher maximum recording levels (MRL). Among all premium ferric oxides PRO I has the best MRL for loud recordings. Uniform maghemite particles provide increased headroom for very accurate and loud recordings with virtually no distortion. In the fundamental music range (20Hz-5kHz) PRO I can be

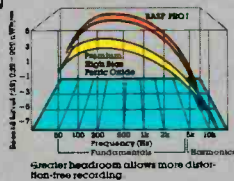

Greater headroom allows more distortion-free recording.

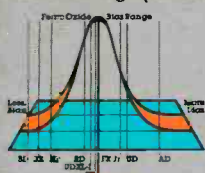

PRO I is designed to be compatible with the normal bias setting of more cassette decks than any other ferric tape.

recorded louder and driven harder than even high bias tapes. PRO I is the internationally accepted reference tape, whose bias point is specifically matched to the Type I/normal/ferric position on today's high quality cassette decks.

Professional-II.
The world's quietest tape puts nothing between you and your music.



High bias tapes consistently provide wider frequency response and less tape noise (hiss or background noise) than any other tape type. Among premium high bias tapes PRO II is in a class by itself. It is the second generation chromium dioxide tape with superb frequency response and outstanding sensitivity in the critical (10kHz-20kHz) high frequency range. It also has the lowest background noise of any other competitive tape available today.



The pure chromium dioxide particles in the PRO II utilize ferric oxide particles, are homogeneously shaped and ultra-finely sized to give this tape superior performance.

PRO II will capture the many subtle harmonics of the most demanding recordings and play them back with the reality and presence of a live performance. PRO II is the tape for the Type II/chrome/high bias position that comes closest to Metal tape performance for half the price.

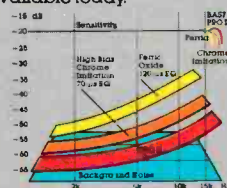

PRO II has the best high frequency sensitivity and the least background noise of any high bias tape.

Professional-III.
The only car tape that eliminates the car.



Ferrichrome tapes combine the benefits of chromium dioxide and ferric oxide tapes for superior performance in car stereos. The top layer is pure chromium dioxide for unsurpassed highs and low background noise. The bottom layer is ferric oxide for superior lows and great middle frequencies. And it also gives you higher recording levels, so you get clearer, louder playback without cranking up your volume control to compensate. PRO III is the ideal tape for car stereo systems and performs just as well in the home on the Type III/ferrichrome position.

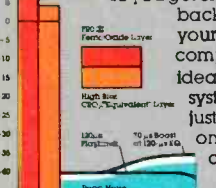
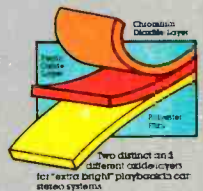

PRO III provides a higher maximum recording level (MRL) than high bias tapes, and effectively boosts the highs to overcome road and car noise.

GUARANTEE OF A LIFETIME

"The guarantee of a lifetime." All BASF tape cassettes come with a lifetime guarantee that covers everything. Should any BASF cassette ever fail—for any reason—simply return it to BASF for a free replacement.



Patented "Jam-Froot" Security Mechanism (SM): All BASF tape cassettes come with our exclusive SM—Security Mechanism. Two precision arms actually "guide" the tape in a smooth, exact and consistent track, so that winding is always even, no matter how often the cassette is played. SM puts an end to tape jamming.



Crosby Drive, Bedford, Massachusetts 01730

CIRCLE NO. 4 ON READER SERVICE CARD

Special! Full Color Sound for your walls as well as your ears.

Our posters are collector's items!
Now they're available when you buy
any Sony Metallic, FeCr, EHF, SHF, HFX, LNX
cassette tape. Send 3 complete cellophane
cassette wrappers with proof of purchase plus
\$2 for one poster or \$5 for all three.

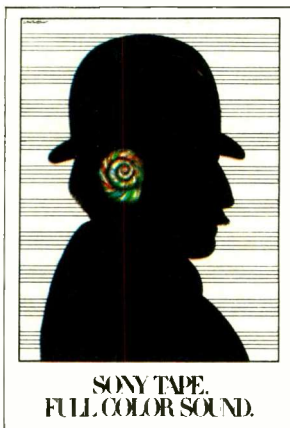

The Shell by Milton Glaser, 24" x 36"

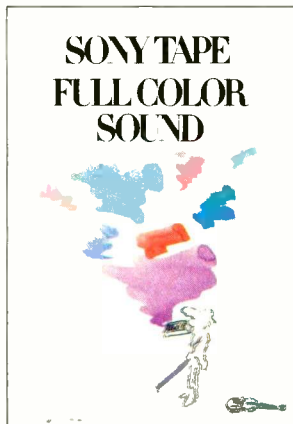

Violinist by R.O. Blechman, 24" x 36"

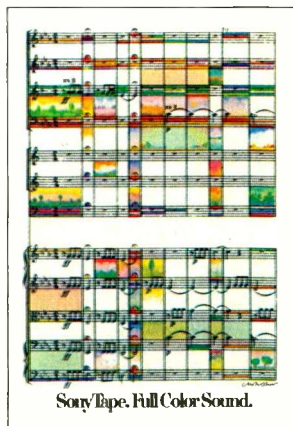

Music Score by Milton Glaser, 24" x 36"

Return order form, complete cellophane cassette wrappers, proof of purchase and check or money order to Sony Distribution Center, P.O. Box CN03150, Trenton, N.J. 08650.

SONY

One poster All three posters

The Shell Violinist Music Score

Name _____

Address _____

City _____ State _____ Zip _____

Valid only in U.S. Please allow 4 weeks for delivery. Offer expires Dec. 31, 1981.
© 1980 Sony Corporation of America, Tape Div. Sony is a trademark of Sony Corp.

Enter No. 25 on Reader Service Card

Part of Rollins' problem is that he has never found the larger context his music sorely needs; he has never been able to form a band in his own likeness. Over the last five years, he has toured and recorded for the most part with younger musicians whose first allegiance is to amplified fusion jazz — a happy one-time-only exception was *The Milestone Jazzstars* tour and double album with McCoy Tyner and Ron Carter, musicians more nearly Rollins' equal. If Rollins' initial motives for embracing electronics smacked of avarice, it seems clear now that, for better or worse, this setting is simply the one in which he now feels most confident.

For all these reasons, I approached *Love at First Sight* with some trepidation, especially considering that the accompanying group includes bass guitarist Stanley Clarke and that pianist George Duke plays an electric model more than half the time. Even by his own exacting standards, however, Rollins, after some hedging on *Little Lu*, a stuttering St. Thomas-like calypso which is the album's opening cut, plays magnificently here, with gruff humor and a cello-like purity of tone.

Yet if the album is a personal triumph for Rollins, it is hardly a total success. On *The Dream That We Fell Out Of* and on *Caress*, the tinkering approach Duke and Clarke bring to their electric instruments conceals and rounds off the sharper edges of Rollins' noblest and most vehement sonorities. Even on *Double Feature*, a mossy blues duet with Clark, and noticeably on *The Very Thought of You*, where Duke plays the grand piano, Rollins sounds oddly distanced from the environments his sidemen construct for him. In these solos, Duke and Clarke are aggressively banal. Al Foster's drumming is distinguished only on *Strode Rode*, where he takes Rollins for a giddy ride. Bill Summers, a conga player, is scarcely noticeable on the three numbers where he plays.

Rollins never sinks to the level of the others, but neither does he make an effort to pull them up to his. So what we are left with are isolated passages of tenor almost perfect in essence. We might wish for more than that, but for now, that is all we are likely to be offered. Probably the best way to listen to Sonny Rollins at this point is the way we listen to the mature Louis Armstrong: With enthusiastic ambivalence and exasperated awe.

The sound is generally fine, even if the mix is a little too "hot" for good jazz.

Francis Davis

Sound: B

Performance: B-

Illusions: Arthur Blythe
Columbia JC 36583, stereo, \$8.98.

Arthur Blythe continues to rework old forms and to appropriate and create new ones. On *Illusions* he begins to synthesize the two trends of his most recent albums, the avant-garde funk of *Lenox Avenue Breakdown* and the re-creating of past jazz forms from *In the Tradition*. Rather than actually breaking the barriers down, Blythe attempts to show that they were not there to begin with. The album alternates two groups of musicians. One is the traditional bass, piano and drums quartet with Fred Hopkins, John Hicks and Steve McCall respectively, while the other is a more unusual quintet grouping of Abdul Wadud on cello, James Blood Ulmer on guitar, Bob Stewart on tuba, and Bob Battles on drums.

Bush Baby opens the album in a much richer arrangement than its original form on Blythe's album of the same name. Pushing across Stewart's steady ostinato tuba line, Blythe charges through with his singing, lyrical alto that always seems to be grinning. Wadud's cello lines seem to fall around Blythe, more as overtones to Blythe's alto. Rising star James Blood Ulmer plays punctuations rather than lines. His solos are like fleeting glimpses from a speeding train.

The programming of the album intentionally places *Miss Nancy* as the next cut. The quartet takes over with no loss of momentum. McCall and Hopkins are a formidable rhythm section managing to play in and out of time simultaneously, moving freely, yet swinging. While there's no mistaking these two units, the similarities of feeling and intent become more evident through their juxtaposition, as the album alternates the groups every other cut. Blythe's alto swings and dances whether charging through the odd stop/start rhythms of the title piece or vamping across the turbulent fields of *As of Yet*.

Illusions also continues the crisp recording style of *In the Tradition*. There is a three-dimensionality to the sound that makes the individuals stand out in the mix, as on John Hick's delicate piano solo on *My Son Ra* that seems to be hanging suspended in the air. The sensitive recording is especially notable in recording the quintet with the subtle shadings between the tuba, alto, and cello.

Arthur Blythe is a musician who is clearly on the cutting edge in his ability to hone his distinctive solo style and merge it with both the past and the future of the music.

John Diliberto

Sound: A

Performance: A

WHY ONLY SONY WINDS UP WITH FULL COLOR SOUND.

Strangely enough, some of the things that make Sony Full Color Sound sound so terrific are things you can't hear.

Such as Sony's unique experience and technical achievement. Sony makes both tape *and* the equipment that plays it. So Sony's experience with tape recording is unique among major tape manufacturers. After all, you'd better know all there is to know about tape decks before you make a tape. Sony does.

Then there's unique Sony *balance*. The fine-tuning of all the elements that go into making a tape, so that each synergistically complements the other and delivers the finest recording humanly and technically possible to achieve.

You also can't hear Sony's unique SP mechanism, one of the carefully balanced elements in every Sony tape. It's a perfect example of Sony technical achievement. The SP mechanism is what makes the tape run so smoothly inside the cassette. And smoothly running tape is critical for total, perfect tape performance.

Smooth running means less friction. So some of the most popular tape makers give the tape as much clearance inside the cassette as possible. (We used to do the same thing.) But this method results in uneven or too tight winding and actually increases friction as you wind and rewind the tape. Jamming and even a stopping of the tape in its tracks can result.

It was clear to Sony that even, uniform winding was the key. So Sony reversed the basic thinking about friction completely and invented the SP mechanism, the first positive guidance system on the market. Instead of giving the tape lots of room, it gently guides the tape smoothly and precisely through the cassette, and onto the reels, with a maximum of positive precision support, yet with an absolute minimum of friction. This is a perfect example of Sony

pioneering and how the Sony balance system works.

Some of the unique patented Sony innovations are the stepped hub wheel, which suppresses wobble; parallel "rails" of the liner which guide the tape and hub and keep the tape winding flat and even. Even the surface which touches the tape is special graphite-coated polyester, for the least possible friction.

Our Sony SP mechanism is actually 10 times more trouble-free in lab tests than our old conventional mechanism. And the increase of friction after 200 "torture-test" windings and rewindings has been reduced by nearly 2/3!

The fact is, the more sophisticated your equipment, the more you'll appreciate Full Color Sound. Listen to Sony SHF (our best normal bias tape), EHF (high bias), FeCr or Metallic tape. Listen to the perfect balance of its perfect components. It's the secret of Full Color Sound. **SONY.**

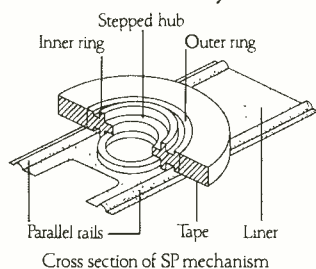

Precision guide roller Tape Pressure pad Shielding plate.

© 1981 Sony Corporation of America. Tape Div. Sony is a trademark of Sony Corp.

Enter No. 26 on Reader Service Card

Crown makes American high-technology audio components, whose innovative designs and remarkable specifications established new performance standards for an entire industry. Crown amps, pre-amps, crossovers, equalizers and tuners are highly respected by audio enthusiasts. Performers, recording engineers and sound contractors choose Crown for their personal, and professional systems.

The Crown Information Package tells all about Crown and its products, possibly the finest collection of audio information easily available to you. Over 50 pages, including Crown technical papers on audio concepts, discussions

Buy Crown. Three dollars.

of product design and operation, specifications, prices, dealer locations — and much more. Many illustrations in full color.

Send three dollars with the coupon. If it's not worth it, send it right back. We'll refund your money.

If all you need is the name of a nearby Crown dealer (he has this information for free), use our reader service card number.

Here's my \$3. Send the package.

Name _____

Address _____

City _____

State _____ Zip _____



1718 W. Mishawaka Rd, Elkhart, IN 46514

Innovation. High technology. American. That's Crown.

Gozeme! Pero Ya . . .: Cal Tjader
Concord Jazz Picante CJP-133, stereo, \$7.98.

Vibraphonist Cal Tjader has made an honorable name for himself in Latin music. One of the first jazz musicians to borrow elements of salsa and the mambo in the '50s, he has covered his debt many times over by cross-influencing wave after wave of younger Latin players.

Despite this influence, Tjader is not a major figure either in Afro-Cuban music or in jazz. His ensembles never strut with the big-bellied machismo of the best salsa bands. As befits an ex-drummer, he is a percussive vibraphonist in the manner of Lionel Hampton rather than a pianistically inclined player such as Milt Jackson, but his solos never dance with the internal rhythmic complexity of really good jazz.

On this LP, Tjader is joined by his current band, flutist and percussionist Roger Glenn, keyboardist Mark Levine, bassist Rob Fisher and percussionists Vince Lateano and Poncho Sanchez. The disc is remarkably similar to the many popular LPs he has made over the years on a variety of different labels and offers a pleasant mix of standards and originals at varied tempos. But the fast tunes never boil to a

steam, and the ballads — in which craftsman guitarist Mundel Lowe is added to the sextet — never get above the level of a trinket-like prettiness.

As with most Concord's, the sound here is vivid. Unlike most recent Concord's, this pressing was not warped.

Francis Davis

Sound: A-

Performance: C-



WEAR A CONCERT.

Discover the incredible accuracy of Sennheiser HD 420 Oper-Aire® headphones. By combining exotic materials with advanced electroacoustic technology, we've done for personal listening what our world-famous studio microphones have done for professional recording. In a new ultra lightweight design surpassing even the performance of the HD 420s predecessors (which were also top-rated and rave-reviewed). With improved transient characteristics. Smoother, more extended response. Clarity surpassing even the most expensive speakers. And comfort so great, the only thing you'll feel is the music.

Try a pair of HD 420s (or our top-of-the-line 430s) at your Sennheiser dealer. Hear what it's like to wear a concert.

SENNHEISER

ELECTRONIC CORPORATION
 10 West 37th Street, New York, NY 10018
 (212) 239-0190

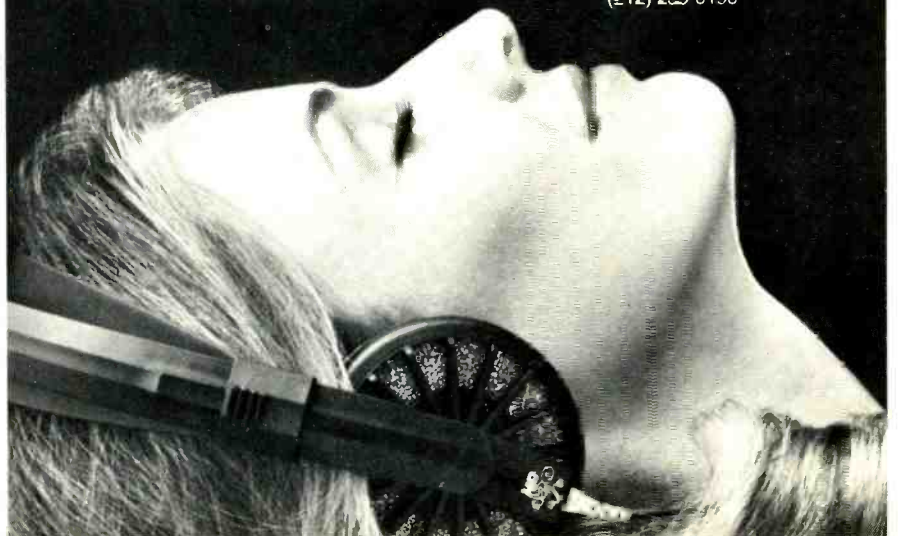

Manufacturing Plant: Bissendorf/Hannover, West Germany © 1980, Sennheiser Electronic Corporation (N.Y.)

There is only one "best"—and we have them all.



The "best" turntable is more than just the assembly of the best tonearm, base and motor. Since individual components must interact with each other, the "best" turntable is one composed of great features designed to work together for the "best" result.

At Micro Seiki, we call it *Total Musical Performance*,™

and each of our turntables is designed and constructed as a completely integrated system with the elements best suited for that particular table.

Micro Seiki—the world's most complete line of turntables, tonearms and accessories... and every one is the "best."

Enter No. 17 on Reader Service Card

MICRO SEIKI

Distributed by Scientific Audio Electronics, Inc., P.O. Box 60271, Terminal Annex, Los Angeles, California 90060 • Telex-674061 SAE LSA

ADVERTISING INDEX

Firm (Reader Service No.)	Page	Firm (Reader Service No.)	Page
Adcom (33)	23	3M (13, 14)	93, 96
ADS	55	MXR (15)	12
AKG	62	McIntosh (16)	49
Allison	14	Micro-Acoustics (32)	26
Apt	60, 61	Micro Seiki (17)	69
Audio Critic	18	Nakamichi	39
Audio Pro	92	Phase Linear (18)	47
Audio-Technica	13	Pioneer (20)	Cov. II & 1
BASF (4)	65	Polk (21)	16
BSR (2)	33	Radio Shack	91
Celestion (1)	11	ReVox	53
Crown	68	Sansui (22)	6 & 7
3D Acoustics (5)	37	Sennheiser	68
Discwasher	2, 28	Shure (50)	90
ESS (6)	25	Siare (23)	63
Electro-Voice	64	Sonic Research (24)	10
Empire (7)	35	Sony (25, 26)	66, 67
Fuji	15	Soundcraftsmen (27)	18
Harman/Kardon	27	Stanton (19)	9
IMF Electronics (8)	49	Steremote (28)	4
JVC (9)	71	Studer ReVox	53
KM Labs (10)	96	TDK (29)	5
KEF (11)	19	Technics (30)	Cov. IV
Kenwood (12)	31	Threshold (31)	95
Lux	3	United Audio (19)	17

Audio

SUBSCRIBER SERVICE

Place label here

MOVING?

Please give us 8 weeks advance notice. Attach label with your old address, and write in new address below.

Name _____

Address _____

City _____

State _____ Zip _____

AUDIO

1 Fawcett Place
P.O. Box 8167
Greenwich, CT 06836

READER SERVICE SYSTEM

ENTER NUMBERS — CLIP — PLACE IN ENVELOPE AND MAIL TO:

Audio P.O. Box 13892
Philadelphia, PA 19101

ENTER NUMBERS IN BOXES BELOW

- A** to help me make an immediate decision to purchase.
 B to explore a new method or to keep my files on the subject up to date.

Name _____

Address _____

City _____

State _____ Zip _____

Are you a subscriber to AUDIO Magazine? Yes No
 I have purchased the following equipment after seeing it advertised in AUDIO:

I am planning to purchase the following equipment in the next year:

February, 1981

This card expires May 31, 1981

READER SERVICE SYSTEM

ENTER NUMBERS — CLIP — PLACE IN ENVELOPE AND MAIL TO:

Audio P.O. Box 13892
Philadelphia, PA 19101

ENTER NUMBERS IN BOXES BELOW

- A** to help me make an immediate decision to purchase.
 B to explore a new method or to keep my files on the subject up to date.

Name _____

Address _____

City _____

State _____ Zip _____

Are you a subscriber to AUDIO Magazine? Yes No
 I have purchased the following equipment after seeing it advertised in AUDIO:

I am planning to purchase the following equipment in the next year:

February, 1981

This card expires May 31, 1981

JVC introduces a tonearm that out-thinks warps and resonances.

Ideally, a stylus should operate in a resonance-free environment where it can respond to groove modulations and nothing else.

That, unfortunately, has been a tall order for tonearm designers. Because minimizing one kind of resonance makes the arm susceptible to other kinds.

Low-mass arms are the least susceptible to warp-induced resonances. But they're the most likely to have structural resonances which color the sound of the music.

Higher-mass arms are less likely to have structural resonances. But they may have trouble negotiating warps and large groove modulations, especially with high-compliance cartridges.

JVC engineers have attacked this problem by developing a tonearm that "thinks". Called the Electro-Dynamic tonearm, it causes the stylus to "see" ideal effective mass, even though the arm itself is medium-mass and very rigid.

Whenever a surface warp or eccentricity begins to create abnormal arm movement, two motors provide instant dynamic compensation. So the arm is not "thrown"

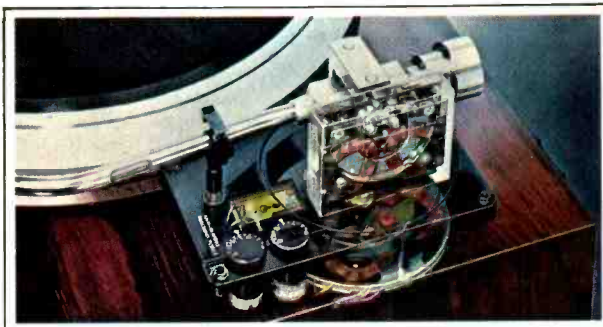

by forces of inertia, momentum and gravity. The stylus remains properly seated in the groove. As a result, you hear stunning clarity (because of reduced IM distortion), stable stereo imaging and superb tracking of even the most difficult groove modulations.

As exciting as our E-D system is, you should not overlook the qualities of the turntables that feature it.

The QL-Y5F, for example, includes a double-servo quartz system which regulates platter rotation with greater accuracy than single-servo systems. The heavy platter and high-torque, coreless DC direct drive motor sustain a very high moment of inertia, avoiding the transient speed variations that can color sound timbres. Front-panel switches control the up/down and left/right movement of the arm, without the user ever having to touch the arm itself.

If your system can benefit from a turntable of this caliber, you will undoubtedly want to evaluate the QL-Y5F and its E-D tonearm for yourself. Please dial 800-221-7502 for the location of your nearest JVC dealer (in New York State 212-476-8300).

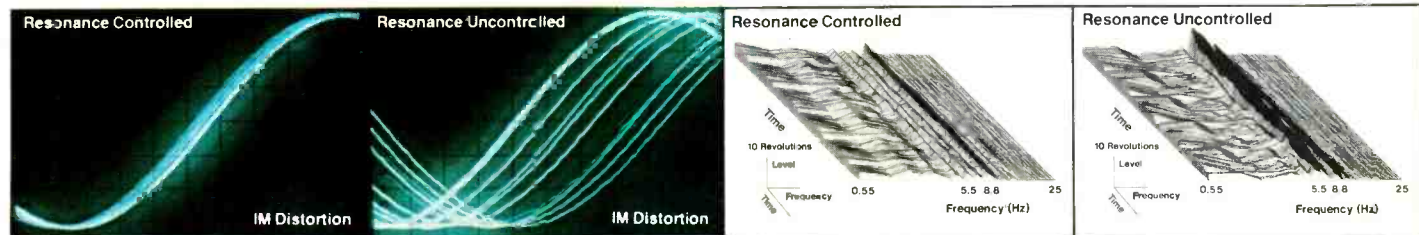

58-75 Queens Midtown Expressway, Maspeth N.Y. 11378.
Enter No. 9 on Reader Service Card

JVC
US JVC CORP.

Classified

CLASSIFIED ADVERTISING RATES

BUSINESS ADS- For Sale. Help Wanted. Services. Business Opportunities. Tape Recordings, etc. etc. \$5.25 per line. First line set in bold face type at no extra charge. Extra lines \$9.60 per line. One point ruled box, extra charge \$8.00. Full payment must accompany order.

NON BUSINESS ADS- Situations Wanted, used equipment for sale by private individuals \$3.50 per line. First line set in bold face type at no extra charge. Extra lines set in bold face type \$7.00 per line. Full payment must accompany order.

FREQUENCY DISCOUNT- 3 times, less 10%. 6 times, less 15%. 12 times, less 20%. (line copy ads only)

DEADLINE- 1st of two preceding months. (Dec. 1 for Feb. issue).

BLIND ADS- Box numbers may be used at \$5.00 extra for handling and postage.

GENERAL INFORMATION Ad copy must be typewritten or printed legibly and received on or before the 1st of the month, two months preceding the cover date. Display advertisers must make a space reservation on or before the closing date, material (Camera Ready Only) may follow by the 10th. The Publisher, in his sole discretion, reserves the right to reject any ad copy he deems inappropriate. All advertisers must supply: Complete name, Company name, Street address (P.O. Box is insufficient), and telephone number before ads can be published. Classified ads are not acknowledged and do not carry Reader Service Card Numbers. Frequency contracts not fulfilled will be short-rated accordingly. Ads submitted for a 3 time frequency or less are unchangeable. Classified ads are payable in advance (Sorry, we can not accept credit cards.). Additional information available upon request. Contact: Catherine Paduano, Advertising Coordinator, 1515 Broadway, NYC 10036 . . . Direct Dial (212) 975-7530.

MAIL ORDER AND DISPLAY CLASSIFIED RATE

1 col x 1"	\$150
1 col x 2"	\$225
1 col x 3"	\$300
2 col x 1"	\$225
2 col x 2"	\$395

Advertiser must supply complete film negative ready for printing for display ads.

AUDIO Magazine
1515 Broadway
New York, N.Y. 10036

HOW TO ANSWER BOX NUMBER ADS

When replying to an Audio Box Number Ad, please use this address Box No. — c/o Audio, 1515 Broadway. New York, N.Y. 10036

FOR SALE

AARDVARKS don't buy audio equipment, but we're certain you do. AudioWorld wants to be your source for affordable high end and esoteric components and add-ons. A call to 616-451-3868 will give you access to almost any component your ear desires — with competent service and competitive prices. Call or write before making your next audio purchase. AudioWorld, Box 6202A, Grand Rapids, MI 49506.

A BARGAIN: SUPEX SDX 100 \$260, Denon 303 \$200, Dynavector Ruby \$180, Lustre 801 \$250. All new. Stephen Sun (213)629-2880 Day.

ABATE THE HIGH COST OF YOUR NEXT AUDIO PURCHASE! DIRECT DISCOUNTS LTD. offers many of the finest lines of audio gear from budget equipment to typically non-discounted components, cartridges, speakers, etc. Whether you're a novice or seasoned audiophile, we believe that our incredibly wide selection, low prices and helpful advice could make us your one-stop audio bargain place. Some of the lines that we offer include ADVENT, AR, ADCOM, BOSE, dbx, DENON, ESS, HAFLER, HARMAN/KARDON, INFINITY, MITSUBISHI, NAD, NIKKO, ONKYO, PHASE LINEAR, SAE TANDBERG, THORENS and many many more. As an added service to our customers, we also offer video equipment (incl many of the Large-screen TVs, VCRs, etc.) and even a new "wireless" extension telephone for less than \$200.00 (sugg. retail \$560.00). Just call us at (212) 254-3125 for additional prices or information, or send \$2.00 for our current brochure to: DIRECT DISCOUNTS LTD., P.O. Box 841, Cooper Station, NY 10276. Shop with us by phone with your VISA or M/C. No sales tax charged to out-of-state customers!!

A BEST BUY IMPROVED!

Your NAD 3020 is capable of exceeding the sonic accuracy of preamps costing many times more. Also, amplifier section improvements, tone control bypass, other options. Contact Kindel Audio about our 3020 modification program. Kindel Audio, 1710 Newport Circle, Suite O, Santa Ana, CA 92705.

ELIMINATE YOUR "PATCHCORD HEADACHE"

with a CPM-31 Universal Component Patching Matrix.

For more information, write or call:

NILES AUDIO CORPORATION
Dept. A / P.O. Box 160818
Miami, FL 33116 / (305) 271-9181



FOR SALE

CORRECTION

In the January issue, the advertisement for the Audio Emporium should have read as follows:

AMBER

The fabulous new Preamp Two offers parts, quality and sonic performance expected of \$1000 preamps for only \$399. We have it now at AUDIO EMPORIUM, 6914-A, W. BROWN DEER, MILWAUKEE, WISC. 53223. We sincerely regret this error.

Absolutely the most versatile and functionally designed audio furniture and racks available. New record & tape storage file cabinet with locks. Send 25¢ (stamps O.K.) for color brochure and factory direct prices. CUSTOM SOUND CORPORATION, Algonac, Mich. 48001.

A CATALOGUE THAT HAS EVERYTHING

— The WIDEST SELECTION of equipment, tape and accessories.

— WHOLESALE PRICES to everyone.

— FRIENDLY and COMPETENT SERVICE.

— FLAT RATE SHIPPING charges — no guessing.

write or call now, save time and money

AUDIO SYSTEMS II

175 Fifth Avenue Suite 917

New York, NY 10010

(212) 477-1891

CAMPUS REPS NEEDED NOW!

SPECIAL PRICE ON THE NEW TOP OF THE LINE MAXELL TAPE — SERIES "S"

ACCURATE AFFORDABLE AUDIOPHILE EQUIPMENT at lowest prices available!! Specialists in Cartridges — Tonearms — Turntables — Headamps. Offering GRACE * DYNAVECTOR * DENON * MARCOF * SOTA * FR, and many more. Please call or write for price quotes & advice: HCM AUDIO, Box 2029-G, Chico, CA 95927 (916) 343-0558.

ACCURATE, QUALITY AUDIO AT REASONABLE PRICES!

Car & Home equipment. Send stamp, call: Denco Audio, P.O. Box 6104-U, El Monte, CA 91734. 213-961-6158 evenings, weekends. Monthly Specials, free "continental USA" shipping!

ADC/MARK DENEEN DUAL MONAURAL VACUUM TUBE

PREAMP. It's that smooth, silky sound plus the quality construction you insist on. Tubes operate at only 10% of capacity for your longterm enjoyment. All gold-plated input connectors and built-in active moving coil input. Additional information & quote: DESIGNATRON'S STEREO STORES, INC. 260 OLD COUNTRY ROAD, HICKSVILLE, N.Y. 11801. Shipped prepaid and insured in cont. USA (516) 822-5749.

ADCOM - AMBER - PS AUDIO - HAFLER

All this and more at Q/LC Audio, 1006 Berkshire Road, Dayton, OH 45419 (513) 298-9330 (513) 293-7287. Worldwide Shipping.

ADIRONDACK AUDIOPHILES Northern New York State

House of Hi-Fi is now open with Hegeman, Conrad Johnson, Fidelity Research, Marcof, Grafyx, Hafler, D.C. Time Windows, Ampzilla (G.A.S.) Polk Audio Monitors, KEF, Harman Kardon ST8, Sleeping Beauty, Audionics, N.A.D., Mayware formula 4 tonearm, Signet moving coils, AKG cartridges, Toshiba, Sony, and Aiwa. For info. call 518-793-6639 Mon. to Fri. 11-9 Sat. 10-6. House of Hi-Fi, 50 Miller Rd. (Rt. 9), Glen Falls, NY 12801.

A BETTER DEAL!

VIDEO RECORDINGS AND BLANK TAPES AT THE LOWEST PRICES ANYWHERE! MC/VISA. B&J, Box 248A, Howard Beach, N.Y. 11414. Inquiries M-S. 11-8 PM. EST, (212)845-2861.

ABSOLUTELY MINT CONDITION, AUDIONICS CC-2 \$335 (L.E.D.'s) AUDIONICS BT-2 \$265. (616)451-3970 1-7 EST or (616)874-8369.

WE STOCK 110/220 VOLT EQUIPMENT.

Luxman, CM Labs, Allison, Bose, Omnisonic, AR, dbx, Harman Kardon, Advent, MXR, Onkyo, Kenwood, Phase Linear, Technics, KLH, JBL, Grado, Dynavector, Shure, Audio Technica, Optonica, Rotel, Toshiba, Aiwa, Thorens, Bozak, TDK, Maxell, Fuji, Sony, Teac, JR, Ortofon, Stax, AKG, Beyer Dynamics, Radian Research, Sennheiser, Avid.

Toll Free Number Dial: 1-800-223-8957



Continental sound midtown

17 West 45th St New York, N.Y. 10036 (212) 921-7660

FOR SALE

AFFORDABLE STATE OF THE ART

DCM TIME WINDOWS
NAD 7020 RECEIVER
AND INTRODUCING THE NEW
NAD 6040 CASSETTE DECK WITH
DOLBY HX AND METAL TAPE CAPABILITY

Come hear this system in a relaxed and friendly atmosphere and listen to how it rivals systems double and triple its price in depth, detail, stereo imaging, dynamic range and overall musicality. Close your eyes and you can reach out and touch the music and know that you can afford this system. Don't miss out, you owe it to yourself to experience what can be achieved with good solid design and engineering. You'll see why these products have gone straight to the top in audiophile acclaim.

SOUND STAGE AUDIO

A Musical Experience
184-10 Horace Harding Expressway
(212) 762-3220

Fresh Meadows, N.Y. 11365
Exit 25 of L.I.E.

Featuring: NAD, DCM, AMBER, LUXMAN, APATURE ADD-ON RIBBON TWEETERS, FRIED SPEAKERKITS AND REFERENCE MONITORS, GRADO, STD TURNTABLES, AUDIO CONTROL, AUDIO PRO, ALLISON, CIZEK, HEYBROOK, DYNAVECTOR RUBY, DEX HEAD AMP, LAST FLUID, GRACE, MONSTER CABLE, REFERENCE RECORDINGS AND OTHERS.

FREE SHIPPING to anywhere in the Continental United States. Call us for your needs.

A FREE CATALOGUE AVAILABLE NOW

with the absolute best prices anywhere and the widest selection. It'll be the best 15¢ you ever spent.

AUDIO SYSTEMS II

175 Fifth Avenue Suite # 917
New York, New York 10010

FOR SALE

AGFA—THE BEST OPEN REEL TAPE! CASSETTES: ASF (C66 & C96) and DIRECT TYPE II (C96) are the best available! Direct-to-Tape Recordings offer the finest sound available only on reels, cassettes & cartridges. Ampex video cassettes also available. WRITE for FREE brochure & current special offers. Direct-to-Tape Recording Co., 14 Station Ave., Haddon Heights, NJ 08035.

ALAN AUDIO TAPE DECK REBUILDING. Complete, painstaking mechanical work, bias and equalization make possible new-or-better performance, often for less than half the cost of a new machine. Lab equipped with Tek, HP, Leader, etc. Proof-of-performance on completion. Alan Audio, 310 South Washington, Bloomington, Indiana 47401. (812) 332-2192 10-7 M-Th, 10-5 F, EST.

AMBIENCE DECODER FOR REAR CHANNELS, \$149.95. Literature 50c. Huntington Electronics, Box 2009-A, Huntington, Conn. 06484

AMPEX, MAXELL, TDK, FUJI, BASF at tremendous savings. Free catalog. Audio Unlimited, 1798 Technology Drive, San Jose, CA 95110.

ANOTHER AUDIOPHILE PUBLICATION?

AUDIO UPDATE is published ON TIME. This bi-monthly includes modifications construction projects, improvement methods, data available nowhere else. It's provocative, informative, and a MUST if you enjoy audio. Annual: \$12.00 USA/Canada, \$14.00 elsewhere. MasterCharge/Visa welcome. AUDIO DIMENSIONS, 8888 Clairmont Mesa Blvd., San Diego, CA 92123. (714) 278-3310. TF

ANTI-SKATING for AR TURNTABLES!! Proven counterweight design of nickels steel & aluminum construction. Install yourself in minutes. \$7.95 postpaid. (Dealer inquiries invited.) AUDIO INNOVATIONAL PRODUCTS, P.O. Box 1607, Portsmouth, N.H. 03801.

FOR SALE

AMAZING? ISN'T IT

The amount of nonsense that gets thrown around in the audio world. If you are sick of being treated like a 5-year-old child by shoe salemen masquerading as audio experts, you owe it to yourself to give us a call. Our opinions are based on a solid foundation of experience with the components we sell as well as those sold by our competitors. Most importantly we don't simply sell the finest audio equipment available, we arrange it in complementary systems designed to extract the greatest benefit from your audio dollars chosen from among the following lines we represent:

ACOUSTAT, ACOUSTIC ELECTRONICS, AUDIO RESEARCH AUDIBLE ILLUSIONS, ADCOM, AUDIO INTERFACE, AUDIO CONTROL, CARVER, DENNESSEN, DCM, DECCA, DYNAVECTOR, ENTRE, FULTON, GRACE JR, LINN SONDER, LUSTRE, MARCOF, MERIDIAN, MICHAELSON AUSTIN, MONSTER CABLE, MORDAUNT-SHORT, MUSICAL FIDELITY, NAIM AUDIO, NAD, ORACLE, POWER LIGHT, POINT SOURCE, PRECISION FIDELITY, QUAD, REGA, ROGERS, SNELL ACOUSTICS, SOUNDLABS, SPATIAL COHERENCE, STRELIFF SYSTEMS, STD, STAX, SUPEX, TANDBERG, THETA, TECHNICS, R&B

SOUND BY SINGER, LTD.
227 Lexington Avenue
New York, NY 10016
(212) 683-0925

We ship anywhere (A.E., M.C., VISA ACCEPTED)

APT/HOLMAN AMP & PREAMP NOW IN STOCK

Tom Holman's APT Model 1 Amp delivers 100 Watts RMS/chan plus 3 db Dynamic Headroom! It stays incredibly clear when you play it incredibly loud! The Model 1 ELIMINATES Speaker/Amplifier interaction so it's stable with any speakers you use. The Famous APT Preamp lets you control phono input impedance AND capacitance so your records sound great. You can attach a full equipment array and there's no input crosstalk! To order & information: DESIGNATRON'S STEREO STORES, Inc. 260 OLD COUNTRY ROAD, HICKSVILLE, N.Y. 11801. Shipped prepaid and insured in cont. USA (516) 822-5749.

High output without high cost.

“ Now from Dynavector — three popularly priced moving coil cartridges in the HV (high voltage) line.

Each cartridge features the usual Dynavector quality, high reliability, exceptional musicality and rigorously defined performance parameters.

No “head amp” or step-up transformer is needed with these HV series MC cartridges because of their high output.

Premiere in the Dynavector HV line is the DV/10X Mark 2 with a 2.3mV output and a tracking force of 1.5 grams. The 10X Mark 2 lets you hear all the subtle shadings and nuances previously unheard on your favorite recordings. You will also be amazed at the suggested retail price of under \$120.

Both the DV/20A Type 2 and



DV/20B Type 2 cartridges have the industry's highest output voltage at 3.6mV, and a flat frequency response out to 20kHz. The DV/20B Type 2 employs a dynamic lightweight beryllium cantilever.

High Fidelity (April, 1980), summed up the HV line's performance quite well in a review of the DV/20A Type 2, when they said, "Its ability to reproduce nuance and detail leaves us wondering whether we have ever really heard our records before — even familiar ones."

Write to us for the name of a local audio specialist where you can audition the new HV moving coil cartridge.

Dynavector Systems USA, 7042 Owensmouth Ave., Canoga Park, CA 91303 (213) 702-8025

Dynavector

PASS-STIR

Just as that great French scientist gave us cleaner Grade A milk back in the 1800s, so now Nelson Pass gives us a new level of pure Class A power amplification in the pages of **Audio Amateur** magazine. 40 watts at .1% THD at 100kHz, damping factor of 100 and a host of other tasty and nourishing characteristics.

Lots of happy readers have constructed this weighty paragon in the two years since we published the article. They know Nelson's designs for his own Threshold Corporation amplifiers are getting rave reviews and selling briskly.

And we at **Audio Amateur** get reader's rave feedback on Nelson's work. Readers have a fine time constructing the Pass-40 because circuit boards, parts, the 281b transformer and nearly everything else they need (except a chassis) is available from Audio Amateur's handy subsidiary Old Colony Sound Lab.

The **Audio Amateur** has published eleven other power amp construction projects in its 44 quarterly, on schedule issues. And all back sets are available too.

This year Contributing Editor Pass has done it again. He's updated Harmon-Kardon's Citation 12 using MOSFET outputs, lowering its 60W distortion to levels below that of the one watt levels in the original.

Audio Amateur is the **only** audio publication that shows you how your gear works, why it is or isn't good, how to make what you have better, and how to build it successfully—from easily available first quality parts; like 1% metal films, polypropylenes and toroidal transformers.

Subscribing to **Audio Amateur** is also easy. \$14 brings you four issues on a money-back-if-you're-not-pleased guarantee. Or make that \$27 for two years' worth. Send along your check or charge card's numbers with the coupon below—or telephone us with your charge card order for faster service.

Audio Amateur Magazine

Box 576, Peterborough NH 03458 USA

A21

- Enter my sub for two years at \$27.
 One year only (4 issues) at \$14.

I enclose \$ _____ check *charge card MC/Visa
 (*Include all numbers on your card and signature)

Name _____

Street & No. _____

State _____ ZIP _____

Charge card orders: (603) 924-6526 9-4 EST., M-F.

FOR SALE

AMPZIALLA II-A, 650 NIKKO ALPHA II, 265, PS Audio III and UCC, 325, Yamaha YP-8, 235. All mint, call 608-365-5900. EVES. BILL.

ARC EQUIPMENT FOR SALE -SP6A-new tubes \$650; D100A Factory Sealed \$725; D100 Mint \$490; D350 Mint \$1650, D110B Mint \$1850; D76A \$750; D76 \$600; other equipment — Precision Fidelity C4A Gold with new tubes \$750; Naim 125 w/Snaps P.S. \$850; McIntosh C8C8S Combo \$150; McIntosh C22 good condition \$525; McIntosh MR-71 Tuner \$340; McIntosh C26 Preamp \$375; C28 Preamp \$475. Call (317) 283-1361 ask for Dave, Monday-Friday 8-4.

ATTENTION AUDIOPHILES:

SPECIAL OFFERING OF VERION PRODUCTS

General Resistance, Inc., the **ONLY** manufacturer of Verion MK1 Stereo Pickup Transformers, Triaxial Audio Cables, and GS1 Ground Strips has been authorized by Stipulation to sell the remaining inventory of those products:

MK1 Stereo Pickup Transformers (specify pickup impedance): \$350 each,

Triaxial Audio Cable pairs: \$30 per one meter, plus \$5 for each ½ meter added to the pair. All Triaxial cables have RCA-type connectors, at one end, and either bar leads, RCA-type connectors, or male or female DIN connectors at the other. Be sure to specify length and choice of connector.

GS1 silver-plated 12" solid copper Ground Strips with hardware and grounding pig-tail: \$20 each.

All above carry 5-year manufacturer's warranty.

Quantities are limited since there will be no further production.

Send official bank check or postal money order immediately to avoid disappointment. Orders shipped prepaid UPS in the USA. Others add shipping. No telephone orders accepted.

GENERAL RESISTANCE, INC.

130 S. Columbus Ave.
Mt. Vernon, NY 10553

FOR SALE

ATTENTION ALL DYNACO AND DYNA KIT OWNERS:

Frank Van Alstine can rebuild and/or repair your Dyna amplifiers, preamplifiers, and tuners. We have all new PC cards and all new highest quality internal circuits for most Dyna units. New POWER MOS-FET circuits for Dyna ST-150, ST-300, and ST-120 amplifiers. New J-FET circuits for Dyna PAT-5 and Bi-Fet preamplifiers. All new circuits for FM-5 tuners with phase-locked loop Mplx, new 8 stage differential IF, new buffered outputs, no drift, super musical, super sensitive. We rebuild all ST-400, 410, 416 amplifiers and can repair any, no matter how badly blown. External 100,000 mfd power supplies for ST-400 and 415. All new internal circuits for Dyna PAS tube preamps. New Noble precision stepped controls for all Dyna preamps. New Mos-Fet circuits for Dyna PAT-4 preamps. Improved audio circuits for ST-70 tube amps. Rebuilt Nagatron, Sonus, and Grado phono cartridges. Read **AUDIOGRAM**, **MR. AUDIO'S BI-MONTHLY**, AND **SENSIBLE SOUND** for reviews on our equipment. No charge for repair labor when we rebuild your Dyna unit. We ship worldwide and have brand new 120 volt and 240 volt modified Dyna units available. For details and our recommendations on how to make a hi fi system sound like music, write or call: JENSENS STEREO SHOP 2202 RIVER HILLS DRIVE BURNVILLE, MINNESOTA 55337 (612) 890-3517.

ARIZONA STEREO BUYERS

AUDIO TECHNICA	CARVER	A.D.C.
DAHLQUIST	REVOX	STAX
NAKAMICHI	CROWN	KLIPSCH
SENNHEISER	YAMAHA	J.B.L.
STANTON	THORENS	A.D.S.
TOSHIBA	AIWA	LUXMAN
DBX	SIGNET	B & O
MITSUBISHI	SONY	SHURE
BOSE	KENWOOD	MICRON
J.A.E. INC., 332 E. Camelback Rd., Phoenix, Arizona 85012		
Mail-order hotline Mr. WOZ 602-265-4830.		

Audio and TV tubes factory boxed, speakers, semiconductors—low prices, free price list. Transisteronic Inc., 1365-39th St. Brooklyn, N.Y. 11218 212-633-2800 TF

AMERICAN AUDIOPHILE

HOME OF

AUDIONICS	IVIE	R G DYNAMICS
AUDIO INNOVATIONS	JANIS	SHURE
AUDIO STANDARDS	JMAS	SIGNET
AUDIO TECHNOLOGY	KINDEL AUDIO	SME
AUDIRE	LEACH	SPECTRO ACOUSTICS
CIZEK	LUSTRE	SPICA
DCM	MARCOF	STAX
DECCA	MARIAH	SUPEX
DENON	MORDAUNT-SHIRT	TANDBERG
OUNLOP/SYSTEMDEK	NAD	THETA
GOLDLINE	NEXUS	3D ACOUSTICS
GRACE	P S AUDIO	VANDERSTEEN
H.A.P.I.	PLATTER-MATTER	VPI
IMPULSE	PRECISION FIDELITY	WIN LABORATORIES

REFERENCE AUDIOPHILE RECORDINGS

AMERICAN AUDIOPHILE

5 Sunrise Plaza 716 Madison Ave.
Valley Stream, N.Y. 11581 New York, N.Y. 10021
(516) 561-7114 (212) 751-9733



ALL SHIPMENTS PREPAID AND INSURED
FREE THROUGHOUT CONTINENTAL U.S.



MASTER CHARGE & VISA ACCEPTED

LEGENDS MAKE MUSIC LIVE.

These legends are to be found at Chestnut Hill Audio. Amber, Apature, Audionics, Audire, Axiom B & W, Bedini, Bryston, Cabasse, Chartwell, M A Cotter, DCM, Dayton-Wright, Decca, Dennesen, Denon, Draco, Dynavector, Fidelity Research, Fried, Grace, Grado, Grant, Lumley, Hafler, Hegeman, Impulse, Janis, Kenwood, Purist, Leach, Marcof, Miraha, Mordaunt-Short, NAD, Oracle, P S Audio, Quad, Revox, Rogers, Sony, Pro, Spondor, Stax, Symmetry, Tandberg, Technics, Pro, Theta, Thorens, 3D Acoustics, Threshold, Trilogy, VPI, and Vandersteen. 311 Cherry Street, Philadelphia, Pa. 19106 (215) 923-3035

CHESTNUT HILL AUDIO LTD.

FOR SALE

ATTENTION DCM TIME WINDOW OWNERS

We now offer a convenient and attractive way to improve the sound of your speakers. The DCM Time Window, when raised 9 inches off the ground, has an airier and tighter sound: the image is raised and standing waves reduced.

THE DCM TIME WINDOW PEDESTALS are made of heavy duty wrought iron and suit the shape and appearance of the Time Window perfectly. They sell for \$65. per pair. If there is no dealer nearby, order postpaid (Master Charge & Visa accepted) from

R. S. PARK AUDIO ASSOCIATES
5 SUNRISE PLAZA, VALLEY STREAM, NY 11581
(516) 561-7558
DEALER INQUIRIES INVITED

ATTENTION: "FOREIGN" AUDIOPHILES AND DEALERS! Western World Audio Exporters can supply virtually ALL brands of hi-fi components, speakers, cartridges, etc. (incl. esoteric lines) at VERY attractive prices. Quotes, terms and availability furnished on request. Write To: WESTERN WORLD AUDIO EXPORTERS, 373 Fifth Avenue, Suite 1556; New York, NY 10016. TELEX—423826 SAKIUR.

ATTENTION MARCOF PPA-1 & 1 H OWNERS: SONIC PERFECTION OFFERS A NEW MOD KIT!! This improved kit contains premium grade electrolytic caps, used in signal path areas and a new constant active circuit, plus parts included in our original kit. Benefits: Better details, focus, tonal balance and extended bass. Result: Superb performance. Parts & instruction for new kit \$37.95. Just new caps and active circuit \$9.95. SONIC PERFECTION, P.O. Box 7, Elmont, NY 11003.

AUDIO DEN AND POLK AUDIO

The Audio Den is proud to have on display and demonstration the amazing Polk Audio Monitor Series. Our customers say "Fantastic! Compares with the finest loudspeakers I have heard. Probably the best value in the history of Audio!!!" Audiogram™, from the Audio Advisor said, "We were so impressed that we could not believe the prices . . . Other \$200 speakers simply do not come close to the standards set by the Model 10 . . . And at their price, they are simply a steal." Come in for an audition or write us for information on Polk or our other state-of-the-art products. Polk is shipped free in the continental U.S. Audio Den Ltd. 1320-34 Stony Brook Rd., Stony Brook L.I., N.Y. 11790, 516-751-3350. TF

ACTIVE ELECTRONIC CROSSOVERS

Plug-in Butterworth (maximally flat) filters in 6 db., 12 db., or 18 db., per octave attenuation, any frequency specified. Filters flat beyond 100 KHz.

Complete crossover in attractive metal cabinet with all terminations and regulated power supply;

STEREO BI-AMP \$139

Tri-amp, quad-amp, and monaural types available at comparable prices. Other available features: Summer for "single woofer" systems, Subsonic noise elimination filters supplied with or without bass boost, level controls.

FOR OEM'S AND HOME ASSEMBLERS

500 Series dual filters and/or plug-in filters, regulated power supplies.

FREE CATALOG & PRICE SHEET
Write to:

DeCoursey ENGINEERING LABORATORY

11828 Jefferson Bl. • Cliver City, CA 90230
Phone: (213) 397-9668

FOR SALE

AUDIO CONSULTANTS, INC. EL PASO, TX.
QUALITY AUDIO EQUIPMENT
LUX NAD ADVENT DENON AMBER
NAKAMICHI INFINITY STAX
DCM TIME WINDOW

Audio Consultants, Inc. 3824 Montana El Paso, TX 79903
Call Rony (915)565-1405

AUDIO EXCELLENCE IN N.E. PENNA!

Stock: Hafler, Rogers, SME, JR, Sonus, The Dalco/Dynaco A30XL, Technics, NAD, Alpine Car Audio, Gold Line Analyzers and more. JANNEN SYSTEMS, Hazleton, PA. Free shipping. Call (717) 459-5722.

AUDIO GRADE POLYPROPYLENE AND POLYSTYRENE CAPS NOW FROM: .0015 to 5u 200 VDC 10% for your electronics construction, upgrade mods and crossover networks. Build phase coherent line source arrays that have electrostatic like "speed" that are ready for PCM, Digital and D to D dynamics without strain. Subwoofer designs for seamless sonics, Polymer tweeters for timbre and "air", active biamp semi kit, and super air core coils. Catalog \$1. 26 page Jordan Manual on sprk design \$2. Transcendental Audio, 6796 Arbutus, Arvada, CO 80004. E. J. Jordan, Dynaudio, Polydax, Foster JVC, Rowland Research. (303) 420-7356.



39⁹⁵

ADD \$2.50 FOR POSTAGE

30 CHANNEL
CABLE TV
CONVERTER

FREE!

UNUSUAL 96 PAGE
ELECTRONIC PARTS
& IDEAS CATALOG!

ORDER No. 180AE047
ENCO ROUTE 9N,
PLATTSBURGH, N.Y. 12901
Tel.: (518) 561-8700.

FOR SALE

***AUDIO EMPORIUM, MILWAUKEE** - Acoustat, Amber, Audio Interface, Audire, B&O, Beyer, Conrad-Johnson, Dahlquist, Denon, Dynavector, Genesis, Grace, Grado, Hafler, Lux, Magnepan, Marcof, Micro Seiki, NAD, Oracle, Peterson Links, Polk Audio, RH Labs, Rega Revox, Rogers, Snell, SOTA, Stax, Technics, 3D Acoustics, Threshold, Vandersteen. KMAL Cleaning, LPs, accessories. Open Tues, Wed, Fri, Sat 10-6, Thurs 10-8 Closed Sun & Mon. 6914 W. Brown Deer Road, Milw., Wi. 414-354-5082.

AUDIONICS-NEW PRODUCTS & LOWER PRICES

We offer the complete Audionics line: BT2 preamp, RS1 preamp, CC2 amp, Space & Image Composer, BA150 amp, RVP/RVR Replacement Revox A77 Electronics & LK1 Turntable. Free shipping in the U.S. We ship worldwide. Visa & M.C. OXFORD AUDIO CONSULTANTS, Box 145, Oxford, OH 45056 (513)523-3333.

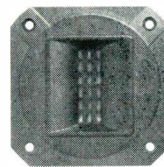

NEW TECHNOLOGY RAW SPEAKERS.

Leaf tweeters, the Wave Aperture™ system, the Nestorovic woofer™ system, polypropylene drivers, and more from Speakerlab, the highly acclaimed speaker design/manufacturing company. Send today for your free catalog of speaker systems, raw speakers and design guidelines.

Speakerlab

Dept. A12, P.O. Box C-30325
Wallingford Station-Seattle, WA 98103

The Nature of Music.

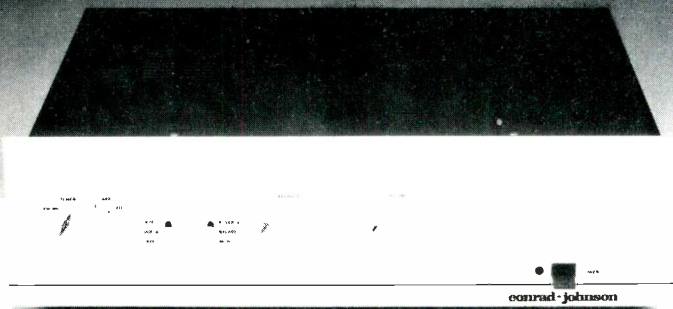

It's all you hear with the new Conrad-Johnson vacuum tube preamplifier.

Write for information on this and other Conrad-Johnson vacuum tube electronics.

conrad-johnson design, inc.

1474 Pathfinder Lane • McLean, Virginia 22101 • (703) 528-8650

FOR SALE

AUDIO LTD. IN CHAMPAIGN, ILLINOIS

Audio Research	NAD	3D Acoustics
David Hafler	KEF	Dynavector
DB Systems	Win	Supex
Carver	Rega	Grace
Quad	Oracle	Snell

and more - 115 N. Walnut 61820. 217-359-3774

AUDIONICS BA-150

This analog-digital hybrid (Class A solid state input tube output) amplifier offers the musical performance of the best tube and solid state designs. The BA-150 represents a new state of the art. It is superb on both dynamic and electrostatic speakers. We offer the BA-150 at \$3250. Free air freight. Worldwide shipping. OXFORD AUDIO CONSULTANTS, Box 145, Oxford, OH, 45056, (513) 523-3333.

AUDIO RESEARCH D-100 Mint \$1700 (603) 224-6721.

AUDIO RESEARCH D-52B \$850, Conrad improved, \$480; Thorens TD-110 \$260; Celestion Ditton 662 \$950; KEF Cantata \$400; 518-563-7747. Ask for Ron.

A Message from Sound Components, Inc.

When the Mark Levinson H.Q.D. Reference System was first developed in 1974, some individuals suggested that it would soon be outmoded by a superior system for less money. In 1981, the H.Q.D. System is still acclaimed — as it was then — the finest music reproduction system overall.

Sound Components, Inc. got involved with the H.Q.D. System in 1975. We have been part of the H.Q.D.'s development since its earliest stages and have installed more complete H.Q.D. systems than all other Mark Levinson Audio Systems' representatives combined.

With the cost of quality rising so dramatically, the purchase of a H.Q.D. System can only be seen as a wise investment. If you are an individual who will be satisfied with nothing less than the best, then there is no better time than the present to seriously consider the H.Q.D. System.

A comprehensive portfolio will be sent upon request for the small charge of \$ 12.50, first class postage included.

Contact: PETER McGRATH
2710 Ponce de Leon Blvd.
Coral Gables, Fl. 33134
305-446-1659

FOR SALE

AUDIONIC = VALUE

Audionics continues to stand the test of time as a cost effective product. If you are new to high end audio or an old audiophile, consider a product that you will want to keep. Audionics BA-150, CC-2 amps. RS-1 and BT-2 pre amps and the LK-1 Turntable. FREE shipping and advise from Audio House, 4304 Bryan Dr., Swartz Creek, Mich. 48473 (313) 655-8639 by appointment.

AUDIOPHILE ELECTRONICS FROM CROWN

You know CROWN as the professional standard in broadcast and in live performances. Now CROWN'S new DISTINCTION SERIES brings you that total integrity and the most music for your home. The DL-2 Preamplifier, The SA-2 Self-Analyzing Amp, & EQ-2 Equalizer. For information & quotes write DESIGNATRON'S STEREO STORES inc. 260 OLD COUNTRY ROAD, HICKSVILLE, NY 11801. We ship prepaid & insured in Cont. USA (516) 822-5749.

AUDIO RESEARCH AT CSA AUDIO DESIGN

Discover latest state-of-the-art Audio Research amps D60, D120. New performance plateau.

CSA AUDIO DESIGN
193 Bellevue Avenue
Montclair, NJ 07043

We ship anywhere. VISA/MC.

A-Z SELECTION OF STEREO-ESOTERIC COMPONENTS at Wholesale. Free catalog. Audio Unlimited, 1798 Technology Drive, San Jose, CA 95110. (408) 279-0122. 1-6 M-Th.

Big, Safe, Twisted #12 Gauge Gonza Speaker Wire \$40 per 100 ft., Keith Monks Record Sleeves 100 for \$25, FREE shipping, COD O.K. Sample \$1.00. Audio House, 4304 Bryan Drive, Swartz Creek, Mich. 48473 (313) 655-8639.

in
LA we've got it all
Mark Levinson
Audio Systems

Beveridge Koetsu Goldmund etc.

christopher
hansen
td

ninety-fourteen burton way

beverly hills, ca 90211

— foreign inquiries welcome —

213-858-8112 MC • VISA • AE

FOR SALE

BASS MINT SUBWOOFER

This incredibly accurate yet reasonably priced subwoofer is available only at Q/LC Audio. Call or write for more information on this truly remarkable product. Q/LC Audio, 1006 Berkshire Road, Dayton, OH 45419 (513) 298-9330, (513) 293-7287. Dealer inquiries welcome.

BOB CARVER'S GREATEST HITS

Are Ready and Waiting for YOU! The Sonic Holography Preamp! The Magnetic Field Amp! (It fits in your palm & delivers over 200 watts rms/chan). Plus the new CARVER Products just announced. All Available from DESIGNATRON'S STEREO STORES, Inc. 260 OLD COUNTRY ROAD, HICKSVILLE, NY 11801. We ship prepaid and insured in cont. USA. (516) 822-5749.

B & O USES "ANY" CARTRIDGE with standard mounting centers after our modification kit or at factory. Effective mass 2.5 grams. Adjustable silicone damping. \$199.00 with money back guarantee. JML Company, 39,000 Highway 128, Cloverdale, CA 95425. TF

BOZAK SPEAKERS: B1000 Classics w/bi-amp nets 7 new Z tweeters, \$850; B302A Colonials w/custom glass tops, \$550. 703-670-2427.

BRYSTON 2B POWER AMP 50 watts/channel, \$350. (412)486-7290.

BUY OR SELL EQUIPMENT COMPUTER AIDED

\$5/item/month deposits description of equipment for sale in our Data Bank. Or \$5 buys monthly storage of equipment request in our Search File to yield the name and phone of anyone selling what you want. \$10 buys a current list of ALL sellers of a component type (e.g. tuners)

INTRODUCTORY STORAGE FEE \$5 FOR 3 MONTHS. Send check or money order with Name, address, phone, request or component type, Mfr, model, condition and asking price to:

FIRST NATIONAL EQUIPMENT DATA BANK
P.O. Box 366
Closter, New Jersey 07624

CARTRIDGES, TONEARMS, TURNTABLES, MOVING COILS — excellent selection at great prices. Free Catalog. Audio Unlimited, 1798 Technology Drive, San Jose, CA 95110. (408) 279-0122 1-6 M-Th.

CARVER IN THE SOUTH!

In stock! Fast, free shipping. READ BROS. STEREO, 593 King St. Charleston, S.C. 29403 (803) 723-7276. Also FRIED KITS.

CASSETTES WHOLESALE & FULLY GUARANTEED! AGFA Micro-Supreme, #1 Choice of Recording Studios nationwide! C-60 \$1.39; C-90 \$1.79. Packed 12, 24, 48 & 96 per carton. Dealerships available. Micro-80 Inc. AU 2665 Busby Road, Oak Harbor, WA 98277.

CHARTWELL: SEE ROGERS & CHARTWELL

COMPONENTS FOR THE AUDIOPHILE

Q/LC Audio has Precision Fidelity, Amber, Marcof, Hafler, Vandersteen, DCM, Axiom, Lustre, Thorens, Nakamichi, Audire, Grace, PS Audio, Bass Mint, Adcom, Hitachi, and more. Write or call: Q/LC Audio, 1006 Berkshire Road, Dayton, OH 45419 (513) 298-9330. (513) 293-7287 World wide shipping.

CONNECTICUT: A.D.S., Advent, A.P.T. Holman Audio Pulse, B&O, B.I.C., Carver, Citation, Dahlquist, D.C.M. Time Windows Polk, Hafler, Harman/Kardon, J.B.L., Mitsubishi, Nakamichi, Ortofon, Phase Linear, Micro-Acoustics, N.A.D., Stax, Tandberg, Yamaha, Cizek, Signet. Will ship prepaid. Sounds Incredible, 39 Federal Road, Brookfield, CT., 06804. (203) 775-1122—phone quotes only. TF

CONNOISSEUR BD1 TURNTABLE Belt Drive, 37 logged hours. w/mtg hole for Grace 707. \$75 408-279-1425, 259-9648.

COTTER MKII "L", LUSTRE GST 801, SUPER SDX 1000 LISTENING ROOM, INC. 2764 Hanover Circle, Birmingham, AL 35205 (205) 939-0702.

High-End Audio DISCOUNTED!

ADCOM, ADVENT, AIWA, AR, BOSE, DBX, DENON, HAFLER, HARMON KARDON, INFINITY, JBL, JVC, KENWOOD, MITSUBISHI, NAD, NIKKO, ONKYO, OMNISONIC, PHASE LINEAR, PIONEER, SAE, SONY, SOUND CRAFTSMEN, TANDBERG, THORENS, TOSHIBA AND OVER 100 MORE HIGH END BRANDS!

ALL SHIPPED FAST,
ALL GUARANTEED!
EXPORT INQUIRIES INVITED!



For More Information & Orders Please Phone Mon. - Fri. 9 to 9 or on Saturdays 9 to 4
(914) 258-4077



SOUND SHED HI-FI

WRITE TO: MERRITS ISLAND ROAD, PINE ISLAND, NEW YORK 10969

FOR SALE

COTTER NFB-2 Noise Filter/Buffer, PSC-2 Phono Signal Conditioner, PW-2 Master Power Supply. \$1050. (219) 362-2635.

CROWN SX-724 Tape Deck with all acces. Mint Cond. 515-284-1723 or Box 713 Des Moines, IA 50303

CRYSTAL RECORDS: FREE CHAMBER MUSIC CATALOG specializing in superior and unusual Brass and Woodwind recordings. 2235 Willida Ln, Sedro Woolley, WA 98284

CSA AUDIO DESIGN

Since 1972 bringing the "Audio Alternative" to the NY-NJ area. Audio enthusiasts everywhere know about our superior service and customer satisfaction. Discover our new expanded UPPER MONTCLAIR headquarters. Specializing in the finest array of stereo names available.

BEVERIDGE • B & W • BEDINI • AMBER • DCM • HAFLER • HAPI • EUMIG • FIDELITY RESEARCH • GRACE • JR • KEF • LINN SONDEK • LUSTRE • NAD • PRECISION FIDELITY • KENWOOD "AUDIO PURIST" • QMI • REGA • SNELL • PLEXUS • AUDIO RESEARCH
Plus 50 more great names.

We ship anywhere in the USA freight prepaid. Call us at: (201) 744-0600. Discover courtesy in Audio.

CSA AUDIO DESIGN
193 BELLEVUE AVENUE
UPPER MONTCLAIR, NJ 07043

Sound System Design Consultants to HOME MUSIC LOVERS; PROFESSIONAL THEATRICAL ARTS; and the AUDIO INDUSTRY.

CUSTOM ELECTRONIC CROSSOVERS. LESS THAN 0.0008% distortion. 5 year warranty. DB Systems.

CUSTOMERS WANTED !!! Who appreciate good equipment

Fidelity Research	Thorens	Epicure
Grace	Audio Lenear	Mordaunt-Short
Supex	Technics	Toshiba
Grado	Dual	Nikko Pro
Micro Acoustics	Micro-Seiki	AKG
Shure	Marcof	ADC
Mayware	SME	& more

Several demo Threshold & Rappaport pieces available. Free shipping anywhere in U.S.

ONE MORE STEREO STORE
107 Dixon Road, Milpitas, CA 95035

Custom made foam speaker grills. Any size, color, pattern, quantity. Send 15¢ stamp for information: Custom Sound, Algonac, MI 48001.

DAVID HAFLER WANTS YOU!

Build Hafler Amp and Preamp/Kits! Get the performance David designed in. Supply the quality labor yourself and SAVE! Write for quote on kits and custom wired units. Shipped prepaid and insured in Cont. USA: DESIGNATRON'S STEREO STORES, INC., 260 OLD COUNTRY ROAD, HICKSVILLE, N.Y. 11801 (516) 822-5749.

DIAMOND NEEDLES and Stereo Cartridges at Discount prices for Shure, Pickering, Stanton, Empire, Grado, Audio Technica and ADC. Send for free catalog. LYLE CARTRIDGES, Dept. A, Box 69, Kensington Station, Brooklyn New York 11218. For fast service call toll free 800-221-0906. TF

Acknowledged around
the world,
Sound Components, Inc.
Simply the finest.

2710 Ponce de Leon Boulevard
Coral Gables, Florida 33134
305-446-1659

Store hours: Tuesday-Friday 11-8, Saturday 11-5

FOR SALE

DISPERSAL OF demo, used, and selected new items. All equipment is mint (unless noted otherwise at time of inquiry) and carries full factory warranty. Most demos have only a few hours.

RECEIVERS: Lux 1070 (save \$250), Lux 1055 (save \$180), Audio Pro Computerized Ta-150 (save \$400).

PREAMPS AND AMPS: Crown SL-1 (save \$160), Crown PL-1 (save \$135), Crown D-150A (save \$170), Crown D-75 (save \$100) NAD 3080 (save \$155), PS Audio LCC (save \$65) PS III (save \$60) Model I (save \$120), MTI 200 Preamp (save \$140), MTI 245 Amp (save \$190), Series 20 C-21 Class A Preamp (save \$150), Series 20 Class A M-22 (save \$300), Series 20 M-25 125 watt Amp (save \$500), Series 20 A-27 125 watt integrated Amp (save \$500).

TURNTABLES: Lux PS 272 (save \$90), Lux PD 270 (save \$70), ADC 3001 (save \$60), Sonax SX-500 belt drive (save \$80), NAD 5040 (save \$75).

TONEARMS: Grace 707 MKII Blk. (save \$70) Grace 704 (save \$90), SME III (save \$75)

SPEAKERS: Audio Pro self-amplified A4-14 (save \$600 pr.), IMF Super Compact II (save \$250 pr.) Cizek Model I (save \$150 pr.) Model III (save \$80 pr.) KA-1 (save \$190 pr.) MG-27 subwoofer (save \$225 pr.), Audio Pro B2-50 subwoofer kit. (save \$200), Kirksaeter Monitor 400 (save \$800 pr.), Dayton Wright XG-10 electrostatics with stands (save \$1500 pr.), KEF Model 304 with stands (save \$225 pr.), Gale 401A-blk. chrome with stands (save \$350 pr.), Braun SM-1004 (save \$175 pr.) USED: Tympani IIIa 4/TM panels \$550, 4 bass panels \$500.

TUNERS: Eumig T-1000 digital pre-select (save \$250), Crown FM-1 micro-cpu (save \$350).

PROCESSORS: Source Eng. NR (save \$100), RG Dynamics Pro 20-W (save \$90) Pro 16 Blk rack (save \$75). USED Burwen DNF 1201A \$200. To place order only call 612-475-3124 during business hours: M-F, 9-5 C.S.T. For information write: Box 63, Suite B, 250 N. Central Ave., Wayzata, MN 55391.

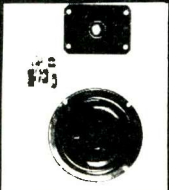

Our new speaker kits were designed utilizing the finest bextrene woofers, soft dome tweeters, and matched 2nd and 3rd order networks. These speaker kits offer unparalleled accuracy of reproduction for the price. Send \$2. refundable upon purchase to:

The Speaker Works
Box 303
Canaan, NH 03741
603-523-7389

FOR SALE

CUTTING LATHE QUALITY IN A HOME TURNTABLE? YES! The LO7D Audio Purist Turntable by KENWOOD. It's over 70 pounds of performance (separate power supply included). Integral carbon and boron fiber tonearm with silver Lintz wiring. Ultra rigid-closed-loop pick-up system. VTA adjustable while playing record. Provisions for 2nd arm. For information and quote: DESIGNATRON'S STEREO STORES, INC. 260 OLD COUNTRY ROAD, HICKSVILLE, N.Y. 11801. Shipped prepaid and insured in cont. USA (516) 822-5749.

DEALERS ATTENTION: Out of business hi-end store must sell these items. ANY OFFER CONSIDERED. ARC SP-4s, Luxman 3045s (tube power), DENON DP-755s, ARMSTRONG 625, 621 & 602s, Duntech SL-15s*, AGI 511, Revox A77**, Advent receiver*. All demos, new warranty included (*used **new-heads, new motor). 2510 Denison, Denton, TX 76201 1-817-387-8730.

DYNAKIT MK III AMPS (Unopened) \$150. each delivered; SME 3009 Series II Improved Tonearm unused \$80. delivered, Charles Raible, 1726 Bentley, Los Angeles, CA 90025

The KA/STAT



The NEW most definitive miniature monitor in the world

For dealer information call:
KINETIC AUDIO INTL., LTD.
6624 W. IRVING PARK RD.
CHICAGO, ILLINOIS 60634
312-685-6609



A significant new loud-speaker that will appeal to both beginners and audio purists alike.

Inception Audio Ltd.,
21 Progress Avenue,
Scarborough, Ontario,
Canada, M1P 4S8
Tel. (416) 298-3434



mirage SM-1

FOR SALE

DYNACO OWNERS — MILLIONS OF ORIGINAL PARTS IN STOCK! 60,000 pound parts purchase from Dynaco, Inc. Virtually all transistor unit parts . . . some tube parts. WRITE (don't phone) with 6-digit part number and model number for quote. 41¢ stamped envelope for parts list. SCC, Inc., Box 8014, Canton, OH 44711

DYNACO VACUUM TUBE EQUIPMENT FOR SALE: Two ST-70's \$100 Ea, Two PAS 2X's \$85 ea., FM3 \$85. (715) 359-2597 Evenings, M.V.P., 2807 Jelinek Ave., Schofield, Wisconsin 54476.

"STATE OF THE ART" IN STOCK ALWAYS!

Apt/Holman M&K
Audionics N.A.D.
Dahlquist Nakamichi
Denon Polk Audio
Grado Quad
Magnepan R.H. Labs
Mitsubishi Yamaha
Audio Research

SHIPPED PREPAID ANYWHERE IN U.S.

TRADE-INS WELCOME.

HAWTHORNE STEREO

1-503-292-4401

8680SW Canyon Rd Portland, OR 97225

FOR SALE

DOVE CASSETTES: Extremely low noise, high output, exceptionally high end response, super low distortion, using AGFA PE 611, 811 Super Premium tape. C-60 - \$2.00; C-90 - \$2.50. Ampex 406 reel-to-reel, 7" X 1200', \$6.00. Add \$3 postage Master Charge or Visa. Free catalog. Send to DOVE ENTERPRISES, Dept. AR, 834 Eastland Ave., Akron, OH 44305 or Call 216-784-2204.

ELECTRONIC CROSSOVERS — ALL TYPES Updated definitive booklet describes applications, how to improve speaker systems; \$5.00 postpaid, credited to first purchase. Huntington Electronics, Box 2009-A Huntington, Conn. 06484.

ELECTRO-VOICE INTERFACE SPEAKER SYSTEMS, SENTRY MONITORS, RAW SPEAKERS · IMMEDIATE SHIPMENT. (305) 462-1976.

FOR MUSIC LOVERS ONLY

We carry one of the finest selections of Audio Equipment designed to reproduce Music available anywhere, and backed by an outstanding service department. We also keep you informed with a FREE Quarterly "Audiophile's Newsletter" and offer a liberal Trade-Up policy. We will guide you in your selection, but we let YOU make the decision. After all, why should anyone (reviewer, dealer, or friend) tell YOU how to spend YOUR MONEY? LET YOUR OWN EARS be your guide! There is NO "BEST," there are a number of excellent components that fit different persons individual needs. We can guarantee that ANY equipment YOU select from us is high quality, reliable, and highly recommended.

AUDIOPHILE'S SOUND STUDIO
 3313 University Avenue
 Madison, WI 53705
 (608) 238-7600

"THE FINEST IN STEREO COMPONENTS"

FOR SALE: LEVINSON ML-1/D6, ACOUSTAT MONITOR 1 WITH hand-tweaked amps, spare tubes. Dynavector DV-505 arm never used, Dyna MK6 amps, brand new. Mike 216/481-2583 after 6.

FOR SALE

— ELESON —

Finally a pure class A power amp that delivers. Unequaled quality of construction - absolute musical fidelity - complete stability into all speaker loads. Will easily drive stacked Dayton Wrights, Fulton Premiers, Spondors, Beveridge, etc. with all the head room you could possibly want. Made in Canada.

on demonstration at:

SONOCLUB INC.
 6935 Cote Des Neiges
 Montreal, Quebec H3S 2B6
 (514) 342-5851

complete export facilities, will ship worldwide - mc/visa accepted

FREE ADVERTISING FOR YOUR PRODUCT! Booklet explains how, where, and provides samples and a partial media listing. \$4.95 ppd. Ball Research, Box 703, Duluth, GA 30136

FREE 5.00 T-SHIRT

TDK: SA-C90 (New) 2.89
 TDK: AD-C90 (New) 2.39
 TDK: SAX-C90 (New) 4.79
 TDK: OD-C90 (New) 3.69
 TDK: SA-C60 (New) 2.25
 TDK: MA-C90 7.89
 TDK: D-C90 (New) 1.69
 BASF: Pro II or III-C90 2.89
 SCOTCH: Master II or III-C90 3.09
 Ampex: Grandmaster I-C90 2.59
 Ampex: Grandmaster II-C90 2.89
 Scotch: 212-7R-1800 4.49
 TDK: VHS: VAT-120 14.95
 TDK: LX3590 (7" X 1800') 5.99
 TDK: LX3590 B (7" X 1800') 6.79
 Ampex: Grandmaster 1800 ft. Reel 5.89
 Scotch: 207-7R-1800 5.49
 TDK 6X 3590B (7" X 1800') 9.99

Free T-Shirt with every order over \$40.00. State size. All tapes can be assorted.

Add 3.50 shipping; We will Honor any price in this book on complete line

of Maxell. Free Catalog 100% guaranteed. 412-283-8621. M-Th 8-3:30. Visa and MC
 Tape World 220 Spring St. Butler, PA 16001

FRIED SPEAKERS & KITS

State-of-the-art sound. Try our prices! Fast, free shipping. READ BROS. STEREO, 593 King St., Charleston, S.C. 29403. (803)723-7276. Also Hafler, PS Audio, NAD, Carver, more.

FULTON "J" MODULAR SPEAKERS WITH RTR'S, \$1000.00 Call 602-885-7312.

GOLD PLATED PHONO JACKS. Rear mount, gold plated solid brass jack, w/gold plated ground flag and hardware, \$1.75 each. Will interchange with Audio Research Sp3A-1's phono jacks. Gold plated solid brass shield phono plugs, \$2.00 each. Send stamped addressed envelope to flyer and order form. Minimum order \$10.00. Old Colony Parts, Box 243, Dept. B, Peterborough, NH 03458.

GOLDPLATED phono jacks \$1.20, plugs 90¢ ea., \$1.00 handling. Also custom res., caps. Details SASE. Reference Audio, 368A, Rindge NH 03461

VANDERSTEEN 2B

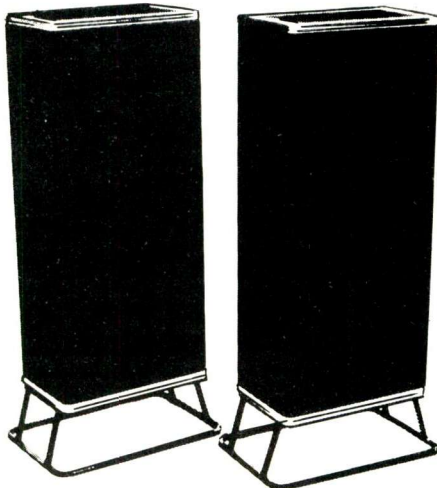

IT'S NEW!
 IT'S EXCITING!

— AVAILABLE EXCLUSIVELY AT —

AMERICAN AUDIOPHILE

5 Sunrise Plaza
 Valley Stream, N.Y. 11581
 (516) 561-7114

716 Madison Ave.
 New York, N.Y. 10021
 (212) 751-9733



ALL SHIPMENTS PREPAID AND INSURED FREE THROUGHOUT CONTINENTAL U.S.



MASTER CHARGE & VISA ACCEPTED

GOLDEN gramophone

Audio Research	Fidelity Research	Marcof
Acoustat	FMI/Fulton	Micro Seiki
Advent	Grace	M&K
ADS	Hafler	NAD
Apt/Holman	Kenwood	Nakamichi
Beveridge	Koetsu	Oracle
Boston Acoustics	Linn Products	Polk Audio
Conrad Johnson	Lux Audio	Rega
Denneson	M.A. Kottler	Signet
Dynavector	Magnepan Products	Snell Acoustics
	Tandberg	Sony
		Stax
		Sumo

2858 W. Market St. Akron, Ohio 44313 Phone (216) 864-4411

FOR SALE

GET INTO BROADCASTING! Learn how to receive free records, tapes, get an FCC broadcast license, start your own station. Free details. "Broadcasting", Box 130-N5, Paradise, CA 95969.

GOING TO COLLEGE: Technics SL 1300 MK II — \$350; Pioneer CT-F1000 — \$400; SAE 1800 Parametric Equalizer \$300. (907) 442-3665 after 8:00 pm PST.

GONZA WIRE is # 12 gauge, twisted, SAFE speaker wire 45¢ per ft, TMA Record Sleeve 50 for \$15, COD OK, Samples \$1.00. Audio House, 4304 Brayan, Swartz Creek, Mich. 48473. 313-655-8639.

GRACE & SUPLEX

We offer the Grace 717MK2 (Linn Mods too), 704, F9-E, F8-L and Supex cartridges. Free Shipping. Visa & M.C. OXFORD AUDIO CONSULTANTS, Box 145 Oxford, OH 45056, (513)523-3333.

HAFLER DH-101 PREAMP

We expect to be in stock on this exciting new preamp by Dec. 12th. Kit price is \$199.95. Custom wired and tested, \$299.95. Immediate prepaid shipment via UPS. THE AUDIBLE DIFFERENCE, 435 Tasso, Palo Alto, California 94301. (415) 328-1081. TF

HAFLER HEADQUARTERS IN CANTON, OHIO - The Listening Room, 1807 Cleveland Ave. NW. (216) 452-6332. TF

HAFLER IN THE SOUTH!

In stock, the superb Hafler DH-101 preamp. Kit \$199, factory assembled \$299. New: DH-200 amp. Immediate free shipping. Also Fried (Speakers, Kits), Carver, Vandersteen, NAD, Spica, Audionics, PS, Klipsch, more. READ BROS STEREO, 593 King Street, Charleston, S.C. 29403 (803)723-7276.

HAFLER—NEW POWER AMPLIFIER

We are stocking the following: DH-101K \$199.95, DH 101A \$229.95, DH-101AP \$399.95, DH-102 \$74.95, DH-103 \$19.95, DH-104 \$24.95, DH-105 \$24.95, DH-106 mod kit \$19.95, DH-201 rack mount kit \$24.95, DH-202 bridging kit \$24.95, DH-200K \$329.95, DH-200KE \$339.95, DH-200A \$429.95, DH-200AE \$439.95; DH-300A mono power amp \$449.95. Free shipping in U.S. We ship worldwide. Visa & MC OXFORD AUDIO CONSULTANTS, Box 145, Oxford, OH 45056 (513) 523-3333. Cable: OXAUDCON.

FOR SALE

HAFLER-NEW MONO AMPLIFIER

We are stocking the following: DH-101K \$199.95, DH-101A \$299.95, DH-101AM \$399.95, DH-102 \$74.95, DH-103 \$19.95, DH-104 \$24.95, DH-105 \$24.95, DH-106 mod kit \$24.95, DH-200K \$329.95, DH-200KE \$339.95, DH-200A \$429.95, DH 200AE \$439.95, DH 200AE \$439.95, DH300A mono power amp \$449.95. Free shipping in U.S. We ship worldwide. Visa & M.C. OXFORD AUDIO CONSULTANTS, Box 145, Oxford, OH 45056 (513) 523-3333. Cable: OXAUDCON.

HAFLER PREAMP MODIFICATION BY MUSICAL CONCEPTS

The already exceptional DH-101 preamp has been dramatically improved. Matched polypropylene capacitors in the audio signal path, a sixfold increase in power supply capacity, and upgrading other critical components give the DH-101 greater clarity, increased dynamic range, and extended bandwidth.

Extensive listening comparisons with other fine preamps and live music reveal that the Musical Concepts MKH-101 rivals the best in sound quality.

The MKH-101 kit available from audio dealers, or direct, for \$100. Installed: \$150.

Musical Concepts
522 Impala
Hazelwood MO 63042
(314) 895-4984

HARMAN-KARDON HIGH TECHNOLOGY SEPARATES, RECEIVERS, CASSETTE DECKS. BEST PRICES - IN STOCK - IMMEDIATE SHIPMENT. (213)467-5725.

HARMON-KARDON CITATION II PREAMP IN WALNUT CABINET, and Citation 12 amp. Original Owner. No scratches. Absolutely mint. \$325 for both. 215-855-8728.

HEATHKIT TV CABINET, GRA-602-25 for GR-2000 or 2001 TV's. \$150. NO SCRATCHES. 408-279-1425 day. 408-259-9648, eves.

Hi-Fi Enthusiasts — Experience what in-house service facilities, quick shipments, low prices and brand selection can mean to you. Team your abilities with the best supplier to make selling discounted hi-fi a pleasure. Write Hi-Fi Warehouse Dept. 20, 1006 Haddonfield Road, Cherry Hill, NJ 08002.

FOR SALE

HIGH END Discounts. Send SASE and best pricing to: Box 18009, Seattle, WA 98118.

HIGHEST QUALITY USED EQUIPMENT FOR SALE:

B&W DM 7 Rosewood, \$1000 pr.; B&W DM 70, \$800 pr.; Magnepan MG II \$600 pr; B&O 4004 t.t., \$695; SAE 2400L amp, \$400; Marantz 7T, \$200, Sony 3200 F, \$200; Luxman C1000 \$295; Phase Linear 4000, \$300; Tandberg 2025MB, \$400; Luxman 1500 amp \$330; McIntosh C29, \$425; Sony TA 8550 \$300; H/K Citation 17 pre \$270; Marantz 10B, \$600; Luxman PD 444 tt, \$480; GAS Thoebe, \$325; GAS Thalia, \$235 M&K subwoofers, \$125 ea.; Carver C4000 preamp, \$600. New Hafler amps and preamps in stock. Goldmund turntable and tonearm on display. All used equipment guaranteed 90 days parts & labor. Audio Consultants, 1014 Davis Street, Evanston, IL 60201. (312)864-9565. 757 N. Milwaukee Ave, Libertyville, IL (312) 362-5594.



The gooseneck lamp you've been looking for! Great for turntables . . . preamps . . . keyboards . . . amps . . . music stands . . . lecterns . . . anywhere you need a little light.

Littlite-1: Detachable 12" lamp, bulb, base with dimmer, wall-plug-in power supply, storage clips and mounting hardware. **\$44.95**

Littlite-2: Same as Littlite-1, but with fixed lamp and high-low switch. **\$34.95**

Add \$1 per order, shipping
30 day money back guarantee.

Send check or money order to:
Custom Audio Electronics
Dept. A181 2828 Stommel Road
Ypsilanti, Michigan 48197
Send for our FREE catalog!

Keeping up with the latest in audio is *all* we do with our time at Lyric . . . so you can spend *your* time listening to great sound.

Since 1955, Lyric High Fidelity has not sold audio equipment, but rather has shared the concept of high fidelity with those who truly care about sound.

We carry:

Mark Levinson	Threshold-Stasis
Koetsu • Rogers	Denon • H.Q.D.
Fidelity Research	Mitchell A. Cotter
Linn Soudex • JVC	Sequera • Lux
Crown • KEF	Goldmund
Infinity • 3A	Pyramid • DCM
Dahlquist • Supex	B & W • Sumo
Beveridge	FM Acoustics

lyric 

HIGH FIDELITY

White Plains: 146 East Post Road 914-949-7500
Manhattan: 1221 Lexington Ave. 212-LE5-5710

For this reason, Lyric has always made available the state-of-the-art in audio equipment for the benefit of its discriminating clients.

Lyric's newly renovated White Plains location; featuring:

mark levinson
HQD System

Steven Zipser, Manager

Listening Hours: 10 to 6 Mon.-Fri.; Thurs. til 8.

CUT HIGH SPEAKER COSTS

Speaker Factory Mail Order has ten sound ways to save you money on speakers. Ours sound just as good, but save you up to 50% compared to other brands.



Why? Because you get them direct from the Factory! Cut out the coupon and we'll rush you our new color catalog absolutely free!

- I can hardly wait! I'm enclosing \$1.00 for 1st class postage and special handling.
- I'm anxious to find out more, but regular mail is O.K.

Name _____

Address _____

City/State/Zip _____

Mail to: Speaker Factory Mail Order, Inc. Dept. SC2
1101 N. Northlake Wa, Seattle, WA 98103

Threshold Corporation

is currently accepting reservations for factory conversion of the following pre-STASIS models to STASIS technology.

model 800A to 800S

modification consists of full conversion of circuitry to STASIS operation. installation of complete STASIS 1 logic system. removal of gain & saturation controls. redesigned faceplate assembly. cost: \$1,500 plus air freight. maximum down time: 4 wks.

model 4000 to STASIS 2

modification consists of full electronic and cosmetic update to equivalency with production STASIS 2 units. cost: \$1,200 plus air freight. maximum down time: 3 wks.

model 400A to STASIS 3

modification consists of full electronic and cosmetic update to equivalency with production STASIS 3 units. cost: \$900 plus air freight. maximum down time: 3 wks.

modified units will be provided with a new shipping pack and will carry a limited 3 year warranty covering parts and labor.

if you wish to arrange conversion of one of the above models please contact Mark Glazier for information and reservation schedule.

unscheduled shipments to the factory will not be accepted.

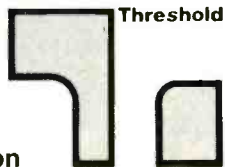

Threshold Corporation

1832 tribute road suite e
sacramento, california 95815
(916) 927-5061

FOR SALE

HIGH END IN THE MIDWEST

Linn Sondek	Rega	Theta
Audible Illusion	Grace	Symmetry
Precision Fidelity	Stax	Acoustat
Mordaunt Short	KEF	Meridian
Connoisseur	Revox	Audionics

Featuring Modifications for Improved High End Bryston Mod-All Models Dahlquist DQ10 Mod

The Rabbid Audio Dahlquist DQ10 Mod
Our modification is designed to improve frequency response and quality of sound above 6 KHz. A DEF T-27 tweeter replaces the Dahlquist tweeters and reproduces the frequency range of 6KHz-40KHz. The mod adds greater accuracy and musicality to the high end and is well worth its cost of \$119.95.

Save \$	List	Sale
KEF B139 Drivers	\$120.00	\$105.00
Audio Renaissance (816)531-3261		
4122 Broadway — Kansas City, Missouri 64111		

HIGH PERFORMANCE LOUDSPEAKERS factory direct. LS3/5A and other equivalents. European drivers, speaker enclosures, kits, finished systems. Student reps needed. Box 18009 Seattle, Wn. 98118 and Box 12242 Jacksonville, FL 32209.

AUDIOPHILE ACCESSORIES

DBP-2J SWITCH BOX.....39.95 AU (gold jacks).....47.95
Selects between up to 4 phono inputs. Used with DBP-6 or 6MC. allows for selectable loading of cartridges.

DBP-6 PHONO EQUALIZATION KIT.....29.95
Allows adjusting the input capacitance of the phono input of every preamp and receiver with low loss Polystyrene Capacitors.

DBP-6MC RESISTIVE LOADING KIT.....29.95
Allows adjusting load resistance from 10 to 200 Ohms for for moving coil cartridges. Gold plated phono plugs in both kits.

DBP-8 SPEAKER WIRE 12 ga., in 3,6, and 9 meter...Inquire.

DBP-9AU BANANA PLUGS Eight gold plated, solderless.....10.80

DBP-10 PHONO ALIGNMENT PROTRACTOR.....19.95

Allows adjusting the lateral tracking error of a mounted cartridge to within 1/4 of one degree. Non-technical instructions and case included.

DBP-11 CAPACITANCE LOADING SWITCH BOX.....79.95

DBP-12 AUDIO CABLE 10 meter (33 ft).....59.95

Low capacitance (400pF) stereo interconnect cable, terminated with rugged gold plated phono connectors.

DBP-13J GOLD PLATED PHONO JACKS (1/4") 8 pk...10.80

DBP-13P GOLD PLATED PHONO PLUGS 8 pack.....7.20

MODIFICATION AVAILABLE DB-1 to DB-1A.....52.00

At your dealer or direct. Orders under \$45, add \$2.00 Handling.

DB SYSTEMS

Box 347D Jaffrey, NH 03452 (603) 899-5121

Dealer inquiries invited. Overseas distributors in Benelux, W. Germany, Scandinavia, Japan, Hong Kong, Singapore, Taiwan, France.

FOR SALE

HORNS-WOOFERS-MIDS-TWEETERS at tremendous OEM savings. Altec, CTS, Electro-Voice, Pioneer, Panasonic, Peerless, Phillips, Polydax and many others. Dozens of hard to find items. Huge selection of crossover network components, automobile systems, and musical instrument loudspeakers. Send \$2.00 for catalog, refundable with purchase: SRC Audio, Dept. AD, 3238 Towerwood Dr., Dallas, TX 75234.

IMF MK IV PROFESSIONAL TRANSMISSION LINE LOUDSPEAKERS in top condition. Used only 6 months. 312-894-0294.

INFINITY R.S. 4.5 SPEAKERS \$2500; Audio Research D-110B, Amp \$1500, Audio Research EC-21 \$500, KOETSU Cartridge, \$500. (216)524-1185.

INTERFACE SPEAKER SYSTEMS BY E.V. BEST PRICES - IMMEDIATE SHIPMENT. (305) 462-1976.

IVIE ELECTRONICS REAL TIME ANALYZERS, etc. Some very slightly used demonstrators at discount. Full factory warranty. Money-back guarantee. JML Company, 39,000 Highway 128, Cloverdale, CA 95425.

KOETSU Rosewood \$550. Onyx \$795. BRYSTON 3B \$450. JVC 7045 Arm \$165. PARAGON 12 Preamp \$695. 373 15th Ave. San Francisco, CA (94118) 415-221-9879.

LAST WORD IN HI-PERFORMANCE STEP-UP DEVICES!

You choose the low impedance m/c cartridge but step it up with the NAGATRON AG-9200. This 99.99% chemically pure silver wire, dual toroidal transformer offers a s/n of over 135 db, IM distortion under 0.0001% and a frequency response of 5-100Khz. Phase coherence and time domain errors are reduced below any other transformer available to date. All this and only \$325. Shipped prepaid in US. Project One, 5410 West 12, Little Rock, Ark. 72204 (501)661-1440.

LINN DISC SYSTEM, SPEAKERS & NAIM

We know that some components reproduce sound much more faithfully than others. For those who can hear the difference we offer the Linn Disc System: Linn Sondek LP-12, LV-II arm & Asak cartridge; Linn Speakers: PMS, DMS, S.A.R.A. (uni-or bi-amped) & K.A.N.; Naim Electronics: head amp, preamps & amps. Free shipping. OXFORD AUDIO CONSULTANTS, Box 145, Oxford, OH 45056, (513)523-3333.

LINN SONDEK LP12 TURNTABLE WITH MODIFIED BLACK WIDOW ARM. Mint Condition. Must sell fast! (919)967-9787.

LINN SONDEK TURNTABLE \$500.00, Tonearms: Grace 707 mkII (Modified) \$125.00. Hadcock \$70.00, KMAL (with extra arm tube) \$50.00. Cartridges: Supex SD900 \$100.00. GAS Sleeping Beauty Shibata \$50.00. Denon 103-D \$100.00 Grace F-8L \$50.00. Tom (716) 692-7313.

Heroic Return to Minimalism Heralded

Ears Nova presents high quality music reproduction equipment in an environment which is relaxed and comfortable. With care and integrity we will help build a playback system in your home that is uniquely satisfying.

BEDINI • BRYSTON • CONRAD-JOHNSON • DENNESEN • GRACE • HEGEMAN • KEF • LINN DISC PLAYBACK (turntable - tonearm - cartridge) • LINN-ISOBARIK • MISSION • MITCHELL COTTER • NAD • NAIM AUDIO • ORACLE • PSE • PYRAMID-METRONOME • REGA PLANAR • ROGERS • SHAHINIEN • OBELISK • SNELL • SUPLEX • THIEL • VPI

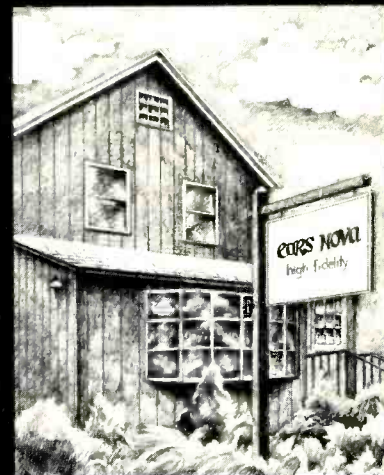

ears nova 749 middle neck road, great neck, new york 11024 (516) 466-5674

FOR SALE

LOS ANGELES — GENE RUBIN AUDIO

PS AUDIO THIEL GRACE
ADCOM LS 3/5A DYNAVECTOR
HAFLER 3D ACOUSTICS KM LABS
NAD CIZEK CONNOISSEUR
LIVEWIRE SPENDOR PLATTER MATTER
PRE-PAID SHIPPING (213) 571-1299 (Pacific Time)

LOW COLORATION POLYPROPYLENE CONE, WOOFERS AND MID-RANGES AT JOBBER PRICES

Individual machine run response graph packed with each driver. Cross-over and enclosure data included. The low mechanical Q and high internal dissipation of Polypropylene as a radiating element makes these woofers and mid-ranges flat (± 1.5 db) over their operating ranges.

12" Woofer. Acoustic suspension type, very long throw, vented voice coil. Ruler flat to 1500 hz. \$34.50 ea.

4 3/4" Mid-Range. Solid back, ferrofluid damped, fiber cavity pad. 400 to 4000 hz. \$19.50 ea.

Send self-addressed stamped envelope for details or order direct from:

SPEAKERWORKS 1910 Seneca Lane, Mt. Prospect, IL 60056

LOWEST PRICES: BOSE, SAE, HAFLER, ADS, ADVENT, DENON, DBX AND MORE. DYNAMIC SOUND, BOX 168, STARKVILLE, MS 39759 (601) 323-0750. 1 p.m. - 9 p.m.

LOW NOISE AUDIO TUBES

TYPE	BRAND	PRICE
KT88	Genelex	\$30.00 Ea.
KT88Mp	Genelex	\$65.00 Pair
12AX7	K Type (Low Noise)	\$ 2.65 Ea.
12AT7	K Type	\$ 3.90 Ea.
12AU7	K Type	\$ 3.90 Ea.
6L6GC	K Type	\$ 3.90 Ea.
6550A	GC	\$ 7.00 Ea.
6550Mp	GC	\$15.50 Pair
7027/12AX7A	GC	\$ 6.75 Ea.
6CA7	Amperex	\$ 4.75 Ea.
6CA7/EL34Mp	Amperex	\$ 9.95 Pair

****PLUS MANY OTHER TYPES AVAILABLE****

TEMTRON ELECTRONICS LTD., 15 Main Street,
East Rockaway, NY 11518
CALL TOLL FREE 800/645-2300
IN NEW YORK 516/599-6400

\$25.00 Minimum; C.O.D. or NET 30 with references
FOR C.O.D. add \$1.50 for shipping and handling

MCINTOSH EQUIP. BOUGHT-SOLD-TRADED eves. wkends;
(607)865-5387; SDR, Box 387, Walton, NY 13856.

METAL FILM RESISTORS, RN55, 0.35 watt, 107 values from 10 ohms to 1 Meg, 25¢ each. 10 per value/\$1.80, 50 per value/\$7.50. Send stamped self addressed envelope for list of values and order form. New gold plated shielded RCA type phono plugs, \$1.75 each. Minimum order \$10.00. Quantity discounts available. Old Colony Parts, Box 243, Dept. A, Peterborough, NH 03458.

MIDLAND, MICHIGAN - SOUND DECISIONS (517) 636-3781 Free shipping: Audio Design • Cotter • B2 • Grafyx • HAPI II • Mirage • Nikko AIII • SOTA • Symdex • Thiel • Thorens • VPI • 3D Acoustics • *5213 Hallisy Ct 48640* Evenings & wkends.

MILWAUKEE! THE AUDIO EMPORIUM: Acoustat, Amber, Audio Perfection Cables, Audio Pulse, Audire, B&O, Beyer, Connoisseur, Conrad-Johnson, Dahlquist, Denon, Dynavector, Genesis, Grace, Grado, Hafler, Linn, Lux, Magneplan, Marcof, Mayware, Musical Fidelity, NAD, Peterson Links, Polk Audio, RH Labs, Revox, Rogers, Snell, Sonus, Stax, Sumo, Technics, Threshold, wide assortment of accessories and direct discs. Open Tues, Wed, Fri, Sat 10-6, Thurs 10-8. Closed Sun & Mon. 6900 W. Brown Deer Rd., 354-5082.

MIXER made especially for tape duplication. Will produce enhanced high quality second generation tapes. KUHN ELECTRONICS, 1801 Mills Ave., Norwood, OH 45212. TF

FOR SALE

METRONOME PYRAMIDS - MINT \$2100 (914)368-0416.

MINT DEMO AND NEW EQUIPMENT AT SUBSTANTIAL SAVINGS!

Sequerra Pyramid \$1895 pr., Acoustat Mon. 3 1595, Rogers Exp. Mon. 550, Spondor BC1rose 595, Spondor SA1 350, Harbeth HL 550, Trilogy 350, Quatre spkrs. 325, JR149 325, JR150 495, JR woofer 240, JR x-over 138, Hill Plasmatron 5500, Magneplan MG1 (new) 440 & MG2a 695, Mission 710s 250, UEP Coles 895, UEP Dynaribions 1750, Sumo 400wpc. amp 1495, Theta preamp 695, Quatre GC500 695, GAS Grandson 295, AEA520 preamp 350, Rappaport PRE1A preamp 395, Beard P50 amp 995, Beard preamp 595, HK Citation 12deluxe 195, Radford SPA60 195, Pioneer SA9900 int. amp (110 wpc.) 395, Draco CPU tuner 550, Audio Pro receiver 750, STD 305M table 395, Dual 1264s (new) 225, Sony PS4750 table 175, and also a selection of quality cartridges.
Paul Heath Audio, 3047 W. Henrietta Rd., Rochester, NY 14623. (716) 424-4916

MICHIGAN AUDIOPHILES

Apt Holman	Grafyx	PS Audio
Adcom	Hafler	Rega
Boston Acoustics	Hitachi	Revox
Bryston	Isobarik	Snell
Conrad Johnson	Linn Sondek	Spondor
Dahlquist	Mission	Spectrum
Dual	NAD	Stax
Grace	Nakamichi	3D Acoustics
Grado Signature	Onkyo	Threshold
GAS	Polk Audio	

ABSOLUTE SOUND

"Michigan's High Accuracy Audio Dealer"

Detroit, 12400 Morang Ave. (313) 527-2244
Royal Oak, 4354 N. Woodward (313) 549-7550
Ann Arbor, 312 S. Stae St. (313) 662-2026
East Lansing, 1045 East Grand River (517) 351-9300
Shipping Prepaid

FOR SALE

Most cartridge lines and equipment at Wholesale—Best prices, plus monthly specials. Free price list. Audio Component Systems 2313 Redwood Place Lacey, WA 98503

Western Pennsylvania's Quality Audio Dealer

Oracle	Daniel Queen
Threshold	Magneplanar
Bedini	Polk
Apt/Holman	Advent
NAD	M & K Systems
Mitsubishi	DCM Speakers
Sony	B & W
Adcom	Trilogy
Hafler	Dex
Tandberg	Marcoff
Dynavector	Audio Standards
JVC Pro	Cotter
Fidelity Research	DBX
Supex	Lustre
Denon	Grace
Ortofon	Thorens
Accutex	Dual
Grado	Last

Dozens Of Others

Direct - To - Disc Recordings

SHIPPED PREPAID & DIRECT

OVATION AUDIO

The Theatre
Shadyside, Pgh, PA. 15232
(412) 441-4550

*When you need a
little music in your life . . .*

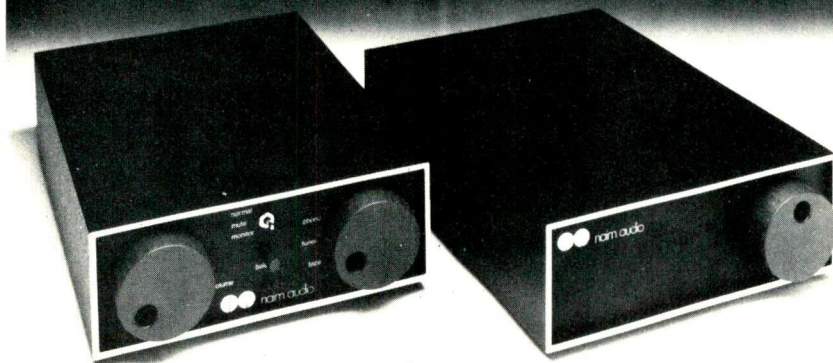

naim audio

MANUFACTURED IN SALISBURY, ENGLAND
DISTRIBUTED IN THE U.S. BY AUDIOPHILE SYSTEMS LTD.
6842 HAWTHORN PARK DRIVE, INDIANAPOLIS, IN 46220

FOR SALE

MONTANA AUDIOPHILES ROCKY MOUNTAIN HI-FI

Brings you the Best

NAKAMICHI	HAFLER	MAGNEPAN
DAHLQUIST	ALPINE	HARMON/KARDON
HEGEMAN	G.A.S.	TIME WINDOWS
ACOUSTAT	DENON	MICRO SEIKI
B & W	POLK	AUDIONICS
FULTON	ADCOM	APT HOLMAN

812 Central Ave., Great Falls, MT (406) 761-8683

NAKAMICHI 250 Opened unused w/all inc wc \$195; Grace 707 I immac w/all \$130; Infinity Black Window Series I immac w/all \$130; Supex SD900E+ 30 logged hours \$115; Canton HC100 minis immac \$185; Dahlquist MX1 \$95; Dynavector 20B w/Dyna interface 40 hours \$110; Kenwood KX6060 scope like new \$155; Pioneer TSX9 new \$115; Sheffield 'Missing Link' & Lab I new 'bid'; 218-749-8829 or P.O. 323, Virginia, MN 55792

the audio advocate

SME
Polk
Gale
Cizek
Supex
Ariston
Magnepan
Apt Holman
Fulton Cable
Audio Research

Conrad-Johnson
Keith Monks
Nakamichi
Acoustat
LS3/5A
Onkyo
Hafler
Grado
Rega
ADC

505 Millburn, Avenue Millburn, N.J.
(201) 467-8988

FOR SALE

MUSIC LOVERS

Putting together a rewarding home music system is easier than technocracy would lead us to believe. But it takes the help of an audio professional — one that has found his way through the maze many times before. The unfortunate truth is that the majority of hi-fi systems are symbolized without the guidance of the conscience dealer, they frequently cost thousands of dollars, and they are ultimately less musical than a NAD receiver with a \$500 pair of speakers. Write or call for a complimentary copy of the High C Stereo Bulletin. This newsletter is dedicated to the task of assembling sound systems, at whatever price level, that will bring the most long term enjoyment. Topics in the current Bulletin include: the Theata Tube Head Amp, The Linnasak and Mission 773 Cartridges, the Linn Ittok and Mission 774 tonearms, The David Burning Company and their new EA-230 amplifier, Mission 770 and 710 loudspeakers, a capsule description of some super systems, and a true audiophile system, (less turntable) which costs \$630 and is easily upgraded in several cost effective steps to the class of the finest super systems. High C Stereo 116 East Market Street, Old Town, Leesburg, VA 22075. (703) 777-7799.

NEW ENGLAND ELECTRONICS EXCHANGE

provides a national marketplace for audiophiles buying or selling quality new and used equipment. Monthly newsletter subscribers enjoy the benefits of its nationwide distribution equipment grading standards and the guarantee of full and prompt payment for products sold. Write or call free for a free sample newsletter or subscribe (\$12/yr.) 617/491-3000, (7-10 PM EST/M-F) Box 82 Harvard Square, Cambridge, MA 02138.

FOR SALE

NAIM NAP 250 AMP, Nac 12S preamp, separate power supply, boards for MM and MC, mint, \$1500.00. (501) 253-9483.

NEW EQUIPMENT & DEALER DEMO EQUIPMENT

Tandberg TD20A-\$900. Sony Tape Switch Box SB300-\$40. SOTA Head Amp-\$175. Crown FM1-\$695. DBX 122-\$185. Discwasher Diskcvt-\$35. Headphones ATH7-\$105. Audio-Technica Insulators AT-605-\$20

Many of the above items are NEW - some are demo items, in Mint condition. Warranty available on all items. All items must go ASAP. Call ECU Audio Inc. for more details. (312)680-1197 Days or Evenings are OK!

NORTHERN CALIFORNIANS

It is our goal to make the joy of music possible for everyone. At any price we offer solid value, superior performance, and traditional service.

We operate on the theory that you as our customer will achieve the greatest long term satisfaction only through a careful analysis of your audio requirements. We strive to offer sober, highly cost effective solutions to meet your specific needs. Please stop in for a refreshing experience with music.

OUR SELECTION INCLUDES:

Magnepan	Audioics	Dahlquist
Tandberg	Threshold	Chartwell
Onkyo	Audire	B&W
JVC	Hafler	Cizek
AKG	P.S.E.	AVID
Denon	Lux	Stanton
Micro	Grado Sig.	AIWA
Connoisseur	Sonus	M&K
Soundcraftsmen	Grace	Rogers

HIGH FIDELITY SHOPPE

1511 North Main Street
Walnut Creek, Calif. 94596
(415) 932-2242

"WE BUILD BETTER SYSTEMS FOR YOU"

OUT OF PRINT — Sealed copies of Mobile Fidelity's original Master Recording of Steely Dan's "Katy Lied". (516) 431-5039.

PHILIPS AND AUDAX LOUSPEAKERS in stock at good prices with competent service. MADISOUND SPEAKER COMPONENTS, 431 W. Gorham, Box 4283, Wisconsin 53711 (608) 256-7337.

PIONEER CT950 CASSETTE, Mint, \$315. Dolby Integrex Record/Play Dolby, Built from Kit, \$165. Norman Tetenman, 20 Whitebirch La., Commack, NY 11725.

PROBLEM: THE HIGH COST OF PREMIUM CASSETTES "The Audiophile's Choice" has the solution with its guaranteed 20 to 20 cassette. Send \$2.00 for a C-60. Box 888, Kingsport, TN 73660.

A UNIQUE AUDIO STORE

Goodwin's is unique among audio dealers, offering a few products which are acknowledged to be the best values or simply the best available. These components are properly set-up and may be auditioned in a comfortable, relaxed living room environment. Our reference is the Mark Levinson HQD system and the ML-5 (Studer A-80) with 30 ips master tapes. We operate by appointment to ensure a meaningful demonstration under nearly ideal conditions.

Goodwin's sales & service: For the reference Mark Levinson ML-1 & ML-6 preamps; ML-2 mono & ML-3 stereo power amps. The best sound/dollar Bryston 2B, 3B & 4B power amps.

The Linn Sondek LP-12 and the best value Rega Planar 3 turntables. The Goldmund straight-line tracking tone arm — our reference.

We also recommend: Symdex, Quad, Scheiber 360° decoder, Win Labs, Linn Ittok arm, Mitchell Cotter, FR, Sequerra, & Vandersteen.

If you would like to avoid the planned obsolescence of most stereo components and are interested in the finest music reproduction, please call Goodwin's for an appointment.

Goodwin's Inc. 33 Newbury St.
(617) 266-0608 Boston, MA 02116
Canadian export specialists

innovative audio

DEDICATED TO MUSICAL EXCELLENCE

OUR DEMONSTRATIONS OF AUDIO EQUIPMENT ARE UNIQUE. WE OFFER UNLIMITED TIME TO EVALUATE THE VERY FINE COMPONENTS WE FEATURE. OUR EXTENSIVE LIBRARY OF QUALITY RECORDINGS ENABLES YOU TO DETERMINE WHICH COMPONENTS ARE OPTIMUM. OUR EXPERTISE WILL HELP YOU TO DECIDE WHAT IS BEST AS WELL AS TO ENSURE A PERFECT MATCH TO YOUR LISTENING ENVIRONMENT.

YAMAHA, NAKAMICHI, BRYSTON, APT-HOLMAN, COTTER, BANG & OLUFSEN, DAHLQUIST, NAD, BOWERS & WILKINS, QUAD, LINN SONDEK, BEDINI, SHAHINIAN-OBELISK, BOSSON ACOUSTICS, PYRAMID, OHM, KLIPSCH, INNOTECH, DENON, MARCOF, ADS, LS3/5A, REVOX, JVC PRO-LAB, FIDELITY RESEARCH, SIGNET, SUPEX, DYNAVECTOR, ETC. FEATURING KLOSS VIDEO, DIGITAL AND DIRECT DISC RECORDINGS.

TRADE INS BUY SELL USED EQUIPMENT PROFESSIONAL REPAIR SERVICE & HOME INSTALLATION CREDIT CARDS ACCEPTED FINANCING AVAILABLE

182 HENRY STREET • BROOKLYN HEIGHTS, NY 11201 • (212)596-0888

When You Start Shopping at

Hart's Audio & Video

You Can Stop Apologizing
For Your Stereo

A D S
APT HOLMAN
AUDIRE
BANG & OLUFSEN
CONNOISSEUR
DCM TIME WINDOW
GOLORING
GRACE
HAFLER

HARTLEY
KEF
KLIPSCH
KM LABS AUDIO LINEAR
LINN ASAK
LINN ISDBARIK
LINN ITTOK
LINN SONDEK

J. R. LOUSPEAKERS
NAD
NAIM AUDIO
NAKAMICHI
QUAD
POLK AUDIO
SOTA
ROTEL

SIGNET
SUPEX
SNELL ACOUSTICS
SONY
SOUND CONNECTIONS
STAX
TANDBERG
THRESHOLD
VANDERSTEEN

Hart's Audio & Video

10941 N. 56th Street
Tampa, Fla. 33617
(813) 985-6084



801 Mason Avenue
Daytona Beach, Fla. 32017
(904) 255-1486

FOR SALE

PERFECTIONIST PRODUCTS. TA-3A tonearm: proper geometry throughout, 2.5 grams effective mass, \$249.00. B & O 4002 Tonearm Modification (kit or factory) allows use with cartridges having standard .5" mounting, \$199.00. Stainless steel (\$2.50) and nylon (\$1.00) cartridge mounting hardware. Tonearm Alignment Protractor, \$3.00. Ivie Electronics test equipment (new or demonstrators). Veritone™ Interconnection Cable: .03 ohms, 11 pico-farads, and \$4.00 per foot (any length) attached connectors (male or female): gold plated, heavy duty RCA, \$2.50 each; Lemo or Posi-Lock, \$10.00 each. Money-back guarantee on above. Audiophile records (Sheffield, Crystal Clear, Mobile Fidelity, etc.), and components (Hafler, Marcof, Audionics, etc.), list price. Shipping included. JML Company, 39,000 Highway 128, Cloverdale, California 95425.

PROPER TONEARM GEOMETRY!! Optimum offset angle, overhang, vertical pivot height and angle. Resonance damping construction. Jewelled pivots. Height adjustable while playing records. Effective mass 2.5 grams. Damped cueing. Anti-skate bias. TA-3A with silicone damping, \$249.00. "Universal" nylon hardware, \$1.00; alignment protractor, \$3.00. Prices include postage and money-back guarantee. JML Company, 39,000 Highway 128, Cloverdale, CA 95425
TF

PS AUDIO AMP AND PREAMP. Why settle for less? Pre-paid ship. GENE RUBIN AUDIO (213) 571-1299 (Pac.).

P.S. AUDIO PREAMP, P.S. III L.L.C. with rack \$295, Decca Ribbons \$225 pr. (201)671-5584.

QUICKEST AIRMAIL DIRECT FROM TOKYO: All brands of Cartridges & Arms of Japan. Ask for latest Quotations with \$1 for postage. JAPAN AUDIO TRADING CO., LTD., Saikaen Bldg., 4-33-21, Kamimeguro, Meguro-Ku, Tokyo 153 Japan.

RAW SPEAKERS AND FINISHED SYSTEMS for Hi-Fi and Sound Reinforcement. Also cabinet plans, hardware, grille cloth, crossovers, microphones, accessories, much more. Information packed catalog, \$1. Universal Discount Sound, Dept. AO, 2243 Ringling Blvd., Sarasota, FL 33577

REGAL REGA RESEARCH

We are pleased to offer the complete line of Rega Research products: Planar 2, Planar 3, Planar 3 Arm and R-100 Cartridge. Free Shipping. OXFORD AUDIO CONSULTANTS, Box 145, Oxford, OH 45056. (513)523-3333.

RENAISSANCE R-1 ELECTROSTATIC SPEAKER (NO WOOFER). Audio Critic's reference, a seal at \$2000. Chuck Cabell, 7 Clark Circle, Bedford, Ma. 01730. (617) 274-7162.

RIBBON TWEETER ADD-ON \$112 U.S./AIR DELIVERED, DUTY PAID. For Information Write: Stream Audio, Box 370, Ajax, Ontario, Canada L1S 3C5.

ROGERS & CHARTWELL

are both licensed to produce the incredible BBC LS3/5a's. From these common roots, Rogers (using bextrene) and Chartwell (using polypropylene) have developed some of the finest loudspeakers in the world. Rogers: LS3/5a, Compact Monitor, Monitor 2 & Reference Monitor System. Chartwell: LS3/5a, PM110, P.210, PM410 & PM450. See OAC for Rogers electronics too A75 amp, A100 amp & T75 tuner. Free shipping. Visa & M.C. OXFORD AUDIO CONSULTANTS, Box 145, Oxford, OH, (513) 523-3333.

MOGAMI

Complete line of world renown high definition audio cables now available in U.S. Mogami is a world leader in the research and manufacturing of advanced audio and video cables.

TONEARM-INTERCONNECT-SPEAKER-MICROPHONE-
GOLD PLATED PLUGS & CHASSIS JACKS
MOGAMI PRODUCTS DIV.

P.O. BOX 2027

CULVER CITY, CALIF. 90230 (213) 836-4288.

FOR SALE

SAVE 40% ON 100% GUARANTEED PREMIUM QUALITY CASSETTES. Available in C-30, C-45, C-60, C-90, with 5 screw C-0 case, or custom loaded. Send SASE for pricing and tech data or \$2.00 for sample C-60. O.C. Inc., Box 519, Olney, Illinois 62450.

SELL or TRADE YOUR McINTOSH or MARANTZ TUBE EQUIPMENT, and WESTERN ELECTRIC products for new or used High End equipment. Crossover networks for the best of AUDAX (POLYDAX), COLES, DALESFORD, JORDAN, and others. New PIONEER Series 20 equipment 40 to 60% off list price. Tony Thomas, 3303 East Denny Way, Seattle, WA. 98122 (206) 323-4987.

SIEMENS, TELEFUNKEN, GENALEX AND AMPEREX and other top quality audio tubes available at very competitive prices. Contact Jim Wallace at 1203 Success St., Pittsburg, PA 15212 or (412) 322-4706 TF

SILVER AUDIO CABLES —hi quality, fine stranded silver coated copper conductors w/teflon dielectric and outer jacket. High conductance & very low capacitance. Stereo pair w/ gold plate RCA plugs w/relief springs: ½ meter=\$20, 1m=\$25, 2m=\$40. Custom lengths & connectors avail. Add \$1.00 per order shipping. Texas residents add 5% sales tax. Send SASE for complete product offerings. STEPHEN WORS-HAM LABS, 3720 Maplewood Dr., Dallas, Texas 75205.

SPECTRAL MS—ONE PREAMPLIFIER

Now available at:
Paul Heath Audio
3047 West Henrietta Road
Rochester, NY 14623
(716) 424-4916

SLEEPING BEAUTY CARTRIDGES

At less than dealer cost

Famous GAS Cartridges critically acclaimed as the finest moving coils ever made.

LIMITED QUANTITIES

- SHIBATA \$150
- SUPER ELLIPTICAL \$100
- SPHERICAL \$75

ALSO

HIGH PERFORMANCE AUDIO METRIC HEAD AMP AVAILABLE \$80

SHIPPED FREE IN CONTINENTAL U.S.

VISA-MASTER CHARGE-MONEY ORDERS

THE SOUND CENTER

20932 Lassen Street

Chatsworth, CA

OR CALL

(213) 709-2783

lyric's corner

This month's values in sound...

Free MLC-1 moving coil cartridge (retails at \$600) with purchase of Mark Levinson ML-7 preamplifier (220v avail.) Foreign, mail orders welcome.

lyric HIGH FIDELITY

1221 Lexington Ave. N.Y. NY 10028

212-LE 5-5710

146 E. Post Rd. White Plains, NY 10610

914-949-7500

An Audiophile's Dream Has Come to the Metro Area

Welcome to Audio Guild, or the house that Thomas built. Thomas Tashjian is an audiophile, and what he built in Englewood, New Jersey, is simply the retail store of his dreams. At Audio Guild there are four listening salons which masquerade as living room settings but which are really four totally isolated listening environments for pure sound reproduction. Each of these salons is dripping with audio equipment carefully arranged into the best possible systems in each price category. Thomas realizes service should go beyond merely selling, and so he built a complete servicing facility. Audio Guild customers can have their warranty work done quickly and efficiently right at Audio Guild. Thomas also demands that every item sold be carefully tested before it is delivered. Thomas sells only those products he believes have merit, such as:

Threshold (Including Stasis 1, 2, 3)	Rega
Linn Sondek	Audio Pro
Bang & Olufsen	Pyramid
Shahinian Obelisks	Mordaunt-Short
NAD	Boston Acoustics
Thiel	Hafler
Mariah	Plasmatronics
Audionics	Technica R&B
Canton	Oratec
Fidelity Research	Mission
Tandberg	Revox
Naim	Micro Seiki

and many more

Music systems need records and maintenance items which are also stocked in ample supply from Monster Cable and Audio Technica items to Telarc and Mobile Fidelity records in bulk. In addition, a professional record-cleaning service is provided on the premises. If you would like to experience this audiophile's dream come true, call us at 201/569-7766 or stop by at 3 Grand Avenue in Englewood, New Jersey or write for a free brochure. We are conveniently located only five minutes from the George Washington Bridge.

Audio Guild

We can fit your needs and your budget.



Audiocom
high technology audio

Adcom, ADS, AGI, Allison, Amber, Apt, Ariston, Audionics, Audio Pulse, Audio Technology, Beveridge, Beyer, Blaupunkt, Bruer, Burwen, B&W, Cotter, Dahlquist, Dayton Wright, DCM, Denon, Draco, Dynavector, EMT, EV, Eumig, FR, GAS, Grace, Grado, Hafler, Janis, JR, KEF, Kenwood Purist, Linn Sondek, Lustre, Mitsubishi, M&K, Mogami, NAD, Nakamichi, Ortofon, Queen Labs, Revox, RG, RH Labs, Rogers, Snell, Spectro Acoustics, Stax, STD, Symmetry, Tandberg, 3D

Our Service Department specializes in maintaining, calibrating, and modifying high performance audio equipment. Custom equipment design and fabrication on premises. System installations for car, boat, home, and aircraft. Major credit cards honored. Phone orders shipped promptly.

177 Sound Beach Avenue, Old Greenwich, CT 06830 (203) 637-3621
Out of state, call Toll-Free 800-243-7516

FOR SALE

SOUTH CAROLINA'S ONLY HIGH-END STORE the finest audiophile equipment: British American Sound, P.O. Box 1247 186 King Street, Charleston, SC 29402 TF

SPEAKERKITS OF NEW YORK. Listen before you buy. Save up to 50% on raw drivers, assembled sets, and kits. Speakerkits, 247-38 Jericho Turnpike, Bellerose, NY (516) 354-7006.

SPENDOR LOUSPEAKERS AVAILABLE AT GENE RUBIN AUDIO (213) 571-1299 (Pac. Time)

THIEL PHASE COHERENT SPEAKERS AVAILABLE AT GENE RUBIN AUDIO (213) 571-1299 (Pac. Time)

ROGERS/CARTWELL LS3/5A AVAILABLE AT GENE RUBIN AUDIO (213) 571-1299 (Pac. Time)

A SINGER'S DREAM!

REMOVES VOCAL FROM MOST STEREO DISCS
The Thompson Vocal Eliminator can actually remove most or virtually all of a solo vocalist from a standard stereo record and yet leave most of the background music untouched! Not an equalizer! We can prove it works over the phone. Write for a brochure and demo record below. COST: \$249.00

YOU SHOULD SEE US

- For:
- Delay and Ambience
 - Studio Echo/Reverb
 - Tape Noise Reduction
 - Parametric Equalization
 - Electronic Crossovers
 - Comp/Limiters
 - Mic Preamp/Mixers
 - Patch Bays

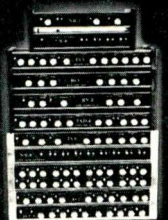

We manufacture a full line of high quality audio and recording equipment. You will probably have to pay twice as much elsewhere to obtain comparable quality. Only Direct Sales make our prices and quality possible. Send \$1 for a 20 page brochure and 20 minute demonstration record.

Write to: **LT Sound**, Dept. AU, P.O. Box 729, Decatur, GA 30031. (404) 284-5155

FOR SALE

SOUND COMPONENTS INC.

EXCLUSIVE SOUTHEAST DEALER FOR THE INCOMPARABLE MARK LEVINSON H.Q.D. REFERENCE SYSTEM

The H.Q.D. reference playback system consists of the following components:

- 2 Hartley 24 in sub-woofers
- 4 Quad ESL loudspeakers
- 2 Decca ribbon tweeters (modified)
- 2 Levinson LNC-2 Crossovers (100 Hz & 7 kHz)
- 1 Levinson ML-1 (LEMO) preamp
- 6 Levinson ML-2 amplifiers
- 1pr. Hand-crafted oak or ash trestle stands (for Quads & Decca)

THE H.Q.D. SYSTEM WITH GOOD SOURCE MATERIAL, WILL REPRODUCE A MUSICAL EVENT BETTER THAN ANY SYSTEM WE KNOW OF.

For more information, please write or call:
SOUND COMPONENTS
2710 Ponce de Leon Boulevard
Coral Gables, Florida, 33134
305-446-1659

TWX 812-848-7627 tf

SPENDORS ARE SPLENDID

We offer the complete line of Spondor loudspeakers: SA-1, BC-1 & BC-3. Visa & M.C. Free shipping. OXFORD AUDIO CONSULTANTS. Box 145, Oxford, OH 45056. (513) 523-3333.

STEREO CARTRIDGES AT WHOLESALE PRICES — most lines. Free price list! Top equipment available at super discounts. Write for quotes. Audio Component Systems, 2313A Brentwood Place, Olympia, WA 98503.

STEREO REPRESENTATIVES!!! LOWEST POSSIBLE PRICES!!! OVER 100 BRANDS!!! KRASCO Rep-AO, 998 Orange Ave., West Haven, CT 06516.

S.T.D. 305 M TURNTABLE (BLACK) WITH THE FULTON ARM (Fulton sells for \$1295.00) Both for \$1350.00 as new. Verion MKI Transformer \$200.00 (503) 641-5937.

FOR SALE

TANDBERG: TR2075 \$900. TCD 310 \$375 (904) 375-8865.

TAPCO and ELECTRO-VOICE, mixers, equalizers, amps, mics, and raw loudspeakers. Write for low mail order prices. Sonix Co., P.O. Box 58, Indian Head, MD 20640 8-9

TAPE DECK REBUILDING. Complete, painstaking mechanical work, bias and equalization make possible new-or-better performance, often for less than half the cost of a new machine. Lab equipped with Tek, HP, Leader, etc. Proof-of-performance on completion. Alan Audio, 310 South Washington, Bloomington, Indiana 47401. (812) 332-2192. 10-7 M-Th, 10-5 F, EST.

TAPE HEAD REFINISHING - Precision method full frequency response. \$15.00 ea. One day service. E. Maher, 5 Evans Place, Orinda, CA 94563.

THE ABSOLUTE SOUNDsm, in its current issue (#19), evaluates the Infinity IRS speaker system, the Spectral preamp, the Stasis 2 amp, the Plasmatronics speaker, the Sumo Power & Half Power, the APT/Holman amp, and the Vandersteen II/A. John Iverson of Electro Research tells you how to construct perfect speaker cables; Tom Colangelo of Levinson explains amplifier operating classes; and we interview Dr. John Diamond, whose AES paper on the physical effects of digital sound on your body caused such a storm in Los Angeles. This, plus three upcoming issues (December, March & June) can be yours for \$20 (U.S.), \$21 (Canada, U.S. Currency) and \$30 (Outside North America, U.S. Currency) with check or money order to The Absolute Sound, Box L, Drawer A, Sea Cliff, New York, 11579. If you prefer, you may call and charge your subscription via Mastercharge or VISA, workdays from 10 to 5 (Eastern time) at (516) 671-6342.

THE AUDIOGRAM, an irregular newsletter by serious music listeners by-passes the trivial and establishes the best for true value. Issue #15 includes Jensen 150 and Linn Ittok arm etc.

USA and Canada \$12.00 (4 issues); 1st class Foreign rates \$17.00 (4 issues); air mail Audiogram, Box 27406, St. Louis, MO. 63141.

THE AUDIOPHILE BEST SOUND PER DOLLAR SYSTEM (under \$2200)

Regaplanar 2 turntable
Rega Cartridge
Hafler DH-101A Preamp
NAD 4020 Tuner
Hafler DH200A or Morduant-Short Padgent II's
DCM Time Windows

SOUND BY SINGER, LTD.
227 Lexington Avenue
New York, NY 10016
(212) 683-0925

We ship anywhere (AE., M.C., VISA accepted)

THETA TUBE PRODUCTS

We are pleased to offer the superb tube products from Theta Electronics: 1A preamp, head amp and OPT mono amp. We ship worldwide. Free shipping in U.S. Visa & M.C. OXFORD AUDIO CONSULTANTS. Box 145, Oxford, OH 45056 (513)523-3333, Cable: OXAUDCON

Connecticut's Progressive Audio Store

Acoustat / ADS / ADS Pro / Apt-Holman / Audionics / Audio Pro / Bryston / Carver / Conrad-Johnson / M.A. Cotter / Dahlquist / Denon / DCM / Dynavector / Grace / Hafler / JVC Laboratory / KEF / Magnepan / Marco / Mirage / M&K / NAD / Nakamichi / Oracle / Pyramid / RH Labs / Signet / Supex / Symdex / Vandersteen / Win Labs / Yamaha.
400 titles of direct-digital discs. Audiophile accessories. Keith Monks record cleaning. All shipments prepaid and insured.



105 whitney ave., new haven, ct 06511 203-777-1750 m-w 10-6 th&f 10-8 sa 10-5 mc/visa/amex

DAHLQUIST

PRESENTS

The Invisible Crossover

It looks like this

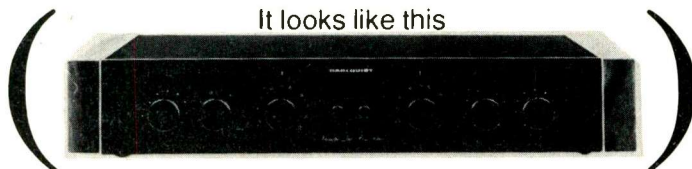

The Dahlquist LP-1 is a variable frequency, active low pass filter with a passive high frequency section that's so transparent you'll never know it's there.

DAHLQUIST

601 Old Willets Path Hauppauge, New York 11787 (516) 234-5757

WE WILL

NOT BE BEAT!

1. Super Selection
2. Strong Guarantee
3. Fast Delivery
4. Full Warranty

CALL 203-932-4265

\$1 Rebate for all orders over \$50

MAC VISA COD

★ **AUDIO PEOPLE** ★

998 Orange Ave., West Haven, CT 06516

FOR SALE

THE BIG "10" SYSTEM (Under \$10,000)

TURNTABLE: Oracle or Linn Sondek
 TONEARM: Linnitok
 CARTRIDGE: Linn-Asak
 SET-UP: Audio Interface
 PRE-AMP: Audio-Research SP6-B
 POWER AMP: Audio-Research D-120
 SPEAKERS: Snell Type A's or Acoustat Monitor III's
 TUNER: Rogers T-75
 TAPE DECK: Tandberg TD-20A

SOUND BY SINGER

227 Lexington Avenue
 New York, NY 10016
 (212) 683-0925

We ship anywhere (M.C., A.E., and VISA accepted.)

THE INTERMEDIATE AUDIOPHILE SYSTEM

(Under \$4,250)

Turntable: REGA PLANAR 3
 Cartridge: DYNAVECTOR RUBY KARAT
 Set-up: MUSICAL FIDELITY
 Pre-amp: PRECISION FIDELITY C-7
 Power Amp: TRILOGY
 Speakers: SNELL TYPE 1
 Tuner: ROGERS T-75

SOUND BY SINGER

227 Lexington Avenue
 New York, NY 10016
 (212) 684-0925

We ship anywhere (A.E., M.C., and VISA accepted)

THETA TUBE ELECTRONICS

We are pleased to offer the superb tube products from Theta Electronics: 1A preamp, head amp and OPT mono amplifier. Worldwide shipping. Free Shipping in the U.S. Visa & M.C. OXFORD AUDIO CONSULTANTS, Box 145, Oxford, OH 45056. (513) 523-3333. Cable: OXAUDCON.

TOP-RATED CARTRIDGES UP TO 70% OFF!! We offer just about all of the finest phono cartridges on the market at the lowest possible prices. Our selection includes several brands that are typically sold at the full retail price. Call or write to us for prices on ACUTEX, ADC, DYNAVECTOR, GRADO, NAGATRON, ORTOFON, SHURE, SONUS, STANTON and more. Just call (212) 254-3125 or write to: DIRECT DISCOUNTS LTD., P.O., BOX 841, COOPER STATION, NY 10276. We accept M/C and VISA and will ship COD if requested.

TRADE UP to the MICRO CPU 100 fm tuner

It may have been out of the question at \$2000, but the new retail is \$995. Subtract even more for your trade-in and this magnificent tuner can be yours at a surprisingly low price. We offer very generous trade-in allowances on your old tuner or other audio equipment. A rare chance to own the best at a reasonable price (see Audio, Nov. '77). Write us for a quote, or better yet, phone after business hours and we can discuss your trade-in: (617) 874-0706, mon.-fri., 6-8 pm. (ask for Dick)

AUDIO CALIBRATION, box 250, Westminster, MASS 01473. TF

TUBE AMPLIFIERS — DYNACO, RCA, MI SERIES, ALTEC AND TELEFUNKEN, Altec and Presto tube cutting head amps. H. Thorenberg, 239 Central Park West, New York, NY 10024 (212) 595-4700.

UNDERGROUND SOUND GLASS PLATTER PAD IS READY!

A dramatic and welcome change to any system.

PAD — \$27.00 WEIGHT — \$6.00

UNDERGROUND SOUND

2125 CENTRAL, MEMPHIS, TN 38104 (901) 272-1275

VACUUM TUBES, tube-peculiar parts. All kits/parts for circuits described in our 230+ page Modification Manual. Write for list to AUDIO DIMENSIONS, 8888 Clairemont Mesa Blvd., San Diego, CA 92123. (714) 278-3310. 9:00

FOR SALE

VANDERSTEEN IN THE SOUTH!

In stock, the superb new Mod. 2B. Fast, free shipping. READ BROS. STEREO, 593 King St., Charleston, SC 29403 (803)723-7276 VISA & M/C OK. Carver, Hafler, PS

VANDERSTEEN SPEAKER SYSTEM

Q/LC has the incredible Vandersteen II and the latest Vandersteen III models. Call or write: Q/LC Audio, 1006 Berkshire Road, Dayton, OH 45419 (513) 298-9330 (513) 293-7287.

WALT JUNG & RICHARD MARSH (Feb. & Mar. Audio) ARE RIGHT, of course, so we now have POLYPROPYLENE & POLYSTYRENE PREMIUM Audio Grade capacitors for new construction, preamp mods & crossovers. Use for replacements or shunts. Values from .47 to 5uf 200VDC 10%. Also Mylars for economy from 1 to 30uf. Make up shunt composites, hear the difference immediately. Send \$1.00 for details which includes info on the Jordan 50mm Module, a miniature wide range dynamic speaker with 1.3 gms moving mass, 150 to 22,000Hz range, that requires only narrow band woofers for building phase coherent systems. Line source array designs for SOTA LP's wide dynamic range app. notes, x'overs, super air cores, parts, bextrenes, soft domes, assistance. TRANSCENDENTAL AUDIO, 6796 Arbutus St., Arvada, CO 80004. E.J. Jordan, Decca, Polydax (Audax), Unbox Enclosure Systems. (303) 420-7356.

WISCONSIN HAS: Audionics, Acoustat, Denon, Hafler, Audio Control, NAD, Polk, Grafyx, Adcom, Stax, Grado, Luxman, Dahlquist, Micro-Seiki, Grace, and Aiwa. We invite specific inquiries. The Sound Seller, 1706 Main Street, Marinette, WI. 54143. (715) 735-9002.

... HAFLER IN STOCK ... IMMEDIATE DELIVERY

We have a good supply of Hafler products in stock for immediate delivery... DH-101, DH-200, etc. freight pre-paid in the continental USA. We also carry Amber/Carver-Denon-fidelity research-Lustre-NAD-Polk SAE. Call or write AUDIOTRONICS, 2740 Franklin Road, Roanoke, Va. 24014 (703) 982-3619.

WESTERN ELECTRIC — HORNS: 22A, 24A, 31A, etc. drivers 594A, 713C, 555W, etc — other W-E products. Ohtsuka, 1450 22nd Avenue, S. F. CA 94122.

FOR SALE

WISCONSIN'S ONLY SENSIBLE AUDIO DEALER. PRODUCTS FROM: Audionics, AudioPro, Yamaha, Hafler, Connoisseur, Great White Whale, GAS, Ortofon, Technics, DBX, Stax, DCM, Dahlquist, SAE, Audio Pulse, Koss, Draco, MXR, Shure/SME, Soundcraftsman, Grace, Thorens, and much, much more. TAPE RECORDERS FROM: Akai, Sony, JVC, Tandberg, Technics Pro, Revox, Uher and many more. Send SASE for our "blow-out" list. RECORDS FROM: Telarc, Mobile Fidelity, Sheffield, Orion/Nautilus and more. Also, one of the largest dealers for used high-end electronics in the country. WACK ELECTRONICS, INC., 5722 W. NORTH AVE., MILWAUKEE, WI 53208. (414) 442-3441.

7 GOOD REASONS TO READ TRANSCENDENTAL AUDIO'S new catalog:

1. The JORDAN 50mm MODULE — A wideband (150Hz-22KHz) midrange/tweeter from England. The dynamic driver that rivals the transient detailing of fine electrostatics.
2. POLYSTYRENE AND POLYPROPYLENE AUDIO GRADE CAPACITORS. .01uf to 5.0 uf for x-over and preamp mods, new construction.
3. Low DCR air core ind. to 5.0 mh. #12 + 16 wire. Why use "Super" speaker cable without 'em? Custom winding avail. Dealer inquiries invited.
4. Unique subwoofer designs with twin bextrenes in push-pull vented enclosures for articulated bass to 23 Hz with seamless x-over.
5. The new DYNAUDIO 8 3/4" woofer from S.E.N. Labs in Denmark that handles 1 kilowatt for 10ms.
6. Polydax soft domes + bextrenes from 5 1/4" to 10".
7. Ribbon + Polymer super tweeters from JVC, Foster + Decca. Send \$1.00 for catalog. Transcendental Audio, 6796 Arbutus Street Arvada, Colo. 80004. 303-420-7356 9:30-5:30.

AFFORDABLE ESOTERICA

Central N.Y. State
 Mission • 3D Acoustics
 Apt-Holman • NAD • Hafler • Audionics
 Cizek • Dahlquist • Crown • M&K • Spectro-Acoustics
 B&O • Reference Recordings • Micro-Seiki • Monster Cable
 Ortofon
STELLAR STEREO
 384 Elmira Rd. Ithaca, N.Y. 14850 607-272-2644

What's new at Lyric? Great Sound! It never goes out of fashion.

Since 1955, Lyric High Fidelity has not sold audio equipment, but rather has shared the concept of high fidelity with those who truly care about sound.

For this reason, Lyric has always made available the state-of-the-art in audio equipment for the benefit of its discriminating clients.

We carry:

Mark Levinson	Threshold-Stasis
Koetsu • Rogers	Denon • H.Q.D.
Fidelity Research	Mitchell A. Cotter
Linn Sondek • JVC	Sequerra • Lux
Crown • KEF	Goldmund
Infinity • 3A	Pyramid • DCM
Dahlquist • Supex	B & W • Sumo
Beveridge	FM Acoustics

Lyric
 HIGH FIDELITY

Manhattan: 1221 Lexington Ave 212-LE5-5710
 White Plains: 146 East Post Road 914-949-7500

THE INFINITY REFERENCE STANDARD

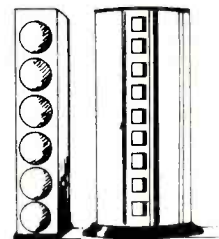

By appointment
 at Lyric's
 New York City
 location

Lyric is sole East Coast dealer.

Listening Hours: 10 to 6 Mon.-Fri.

YOU PROBABLY HAVE NEVER HEARD THE FULL POTENTIAL OF STEREOPHONIC REPRODUCTION



You may have wondered why all the sound from your stereo seems to come from the space between your speakers when you know that speakers project sound in all directions. In a conventional stereo system, the speakers act as sonic barriers to the stereo image. They actually become obvious sources for the sounds that were originally recorded beyond the angle that they enclose. The IR2100 Image Restoration Control can effectively remove this barrier and allow your stereo to reproduce the full breadth and depth of the original performance. The IR2100 is also uniquely adjustable from the listening position for a wide range of speaker locations and source material, so you can easily tune it to get the most out of your stereo and your recordings. The impact of the IR2100 will be to expand your stereo sound stage and give greater localization of the individual instruments and voices while restoring the original open feeling of a live performance.

For complete information write to Sound Concepts c/o Box 135, Brookline, MA 02146 or call (617) 566-0110.



FIDELITY IN SPATIAL REPRODUCTION

SPEAKERS

WORLDS GREATEST SPEAKER KITS, KITS, P.O. Box 12242, Jacksonville, FL 32209.

WANTED TO BUY OR TRADE

ATTENTION: I WANT YOUR McIntOSH, MARANTZ, AUDIO RESEARCH TUBE AMPLIFIERS. Top price. Texas, Maury (713) 728-4343

ATTENTION! WANTED: McIntOSH (SOLIDE STATE AND TUBE) MARANTZ (TUBE) AUDIO Research (tube) and all high end equipment. (713) 728-4343

CALL ME! I'd pay the satisfied price in cash to buy your McIntosh C-22, MR-71, MC-275, 240, 225, 75, 60, 40, 30, Marantz 2, 5, 7, 8B, 9 & 10B. DAVID YO, P.O. Box 832, M.P., CA 91754 (213) 576-2642.

FULTON PREMIERE P4 — \$3,000. pair, ARC D350B — \$2,300. Jim, Weekdays (509) 545-4227.

MARANTZ MODELS 2, 3, 6, 7, 8, 9 & 10B; McIntOSH C-22, MC240, MC275 & MC3500. Sam Aberst, P.O. Box 5455, Beverly Hills, CA 90210 (213) 858-8255.

MARANTZ 7 & 9; McIntosh C-22, MC-240, MC-275 & MC 3500. PAY THE BEST PRICE: (213) 278-3430; 8633 Air-drome St., LA, CA 90035.

MUST HAVE! SONY 770-2 OPEN REEL PORTABLE. Jim Widgren (914) 226-5681.

- * WANTED — BEVERIDGE SPEAKERS *
- * Sell Studer Revox A700 Modified by Loiseau (Paris) *
- * 16" Extender — unaltered specs (Roomy Assembly) *
- * AUTONOMY 2 TRACKS 7 1/2 ips: 7 Hours 'Unique' *
- * Sell Charlin Columns Call 212-646-4644 mornings or *
- * write Laplante, 51 E. 42 St., #517, New York, NY 10017 *

WANTED: JBL ST860 TUNER PROTOTYPE. E. Kantor, 12365 Montsouris, St. Louis, Mo. 63141 (314) 878-5950.

WANTED: SAE 1B PRE-AMP and SAE DIGITAL TUNER, Black front panel preferred. Rick (614) 268-5643.

RECORDS

ATTENTION D.J.'S AND DISCO LOVERS: Get free Promotional 12 inchers/Albums. Complete details \$1. J.A.M. 3021 Heath Ave., Bronx, New York 10463

AUDIOPHILE RECORDS: I offer the lowest prices and best service on over 500 titles. SUPER SOUND RECORD SERVICE, P.O. Box 411237, Chicago, Ill. 60641 (312) 486-6667 (ask for Phil).

BUY MCINTOSH AND MARANTZ TUBE EQUIPMENT. Leland 713-995-1856.

DIRECT TO DISC AND DIGITAL RECORDINGS: All labels at low prices. Telearc, Discwasher, Audio-Technica, Sheffield, Denon PCM, Crystal Clear, Mobile Fidelity Labs. . . WE HAVE THEM ALL! (and more!!) Send for FREE price list and Newsletter or \$2.00 for descriptive cataloge DISConnection, P.O. Box 10705 Tampa FL 33679.

FREE SOUNDTRACKS & CASTS CATALOG! Personalities! ST/OC Valuebook: \$4. RTSA 711 W. 17th G-1 Costa Mesa, CA 92627. TF

PROTECT YOUR LPs. POLY SLEEVES FOR JACKET 10c, ROUND BOTTOM INNER SLEEVES 9c, SQUARE BOTTOMS 6c, POLY LINED PAPER SLEEVES 15c, white jackets 35c, POSTAGE \$1.50. HOUSE OF RECORDS, HILLBURN, NEW YORK, 10931. TF

"RECORD JACKETS. Replace old, torn, LP jackets with clean, glossy, pure white or black jackets. Plastic lined inner sleeves, 78 sleeves, opera boxes. Free catalog. CABCO A6, Box 8212, Columbus, Ohio 43201." TF

THOUSANDS OF LIKE NEW LP's and prerecorded tapes. Catalogue—\$2.00. House of Records, Hillburn, New York 10931. TF

SPEAKERS

VENEER SPEAKER CABINETS Hardwood Walnut Speaker Cabinets with grill. Routed or unrouted, front baffles, or complete SPEAKER KITS. Send \$1.00 for complete brochure. KUSTOMIZED SPEAKER SYSTEMS, 260-A, GLENN CIRCLE, POWELL, TN 37849. (615) 945-3138 after 6PM.

BULLETIN

You the audio consumer should know that there is very little under the sun that is really better than what has gone before, and some of the best equipment is that which you may have just traded in for an inferior technological wonder. After all, the Linn Sondek turntable is 10 years old, Quad electrostatics and the classic equipment built by Saul Marantz are 15 years old, and 95% of the electronics components on the market today are based on designs which date back to the 1940s.

High C Stereo is not against progress, when it really occurs, and we now have some very exciting news. Due to the formation last fall of the David Berning Company, the Legendary TF-10 preamplifier is now available to the audiophile community.

The Berning preamplifier is one of the very few new designs in the history of audio. It provides a final solution to the "tube versus transistor" controversy by using both tubes and transistors in an original patented circuit which cancels the inherent distortions of tubes or transistors when either one or the other of these amplification devices is used alone. Technically there are multiple benefits from the design, but the end result is unprecedented harmonic integrity in the reproduction of music.

Based on a review of one of the first Berning preamplifiers, Stereophile Magazine has suggested this is the finest preamplifier that will ever be built. Well we have more good news: David Berning has made a few small improvements in the wiring, the TF-10 sounds better than ever, and the David Berning Company is making the next 100 preamplifiers available for \$1,495 — a price which fails to reflect the doubling of parts and production costs since the TF-10 was designed two years ago.

For the marvelous original designs of David Berning, the recently formed David Berning Company, and for the audiophile consumer, this promises to be a very Happy New Year!

116 East Market Street 703-777-7799
Old Town Washington D.C. Metro-471-1990
Leesburg, VA 22075

AUDIO HORIZONS

P.O. BOX 10973
St. Louis, Missouri 63135

Issue #4 is now available. It contains reviews of CRAMOLIN contact cleaner, the DYNAVECTOR DV-100R and DV-100D moving-coil cartridges, the LINN Itok LVII pickup arm, the MARCOF "Glass Mat" platter plate, the HAFLEDER DH-200, MICHAELSON & AUSTIN TVA-1, SUMO "Power", and SUMO "Gold" power amplifiers, the MICRO SEIKI BL-91 and ORACLE turntables, the MUSICAL FIDELITY bb-1 and POWERLIGHT MC-4 pre-preamplifiers, the SAEC SS-300 platter plate, and the SPECTRA Disc Cushion. Issue #4 also features a survey of interconnecting cables with reviews of cables from AGI, AUDIO-CRAFT, AUDIONICS, AUDIO NOTE, AUDIO TECHNICA, BELDEN, DISC-WASHER, FULTON, MELCO, MITCH COTTER, NEUMANN, PETERSON, SAEC, SOUND CONNECTIONS, SOLAR TRADING, SUPEX, and ZEPHYR.

Subscription rates to AUDIO HORIZONS™ for four (4) issues are U.S. - \$16 (#20 by FIRST CLASS MAIL) Canada and Mexico - \$18, (#22 by FIRST CLASS MAIL) and outside North America - \$24 (AIR MAIL) PLEASE REMIT IN U.S. FUNDS ONLY. Sample copies of all issues of AUDIO HORIZONS are available for \$5.50 each (U.S., Canada, and Mexico), and \$7.00 each (outside North America).

\$50 CASH REBATE.*

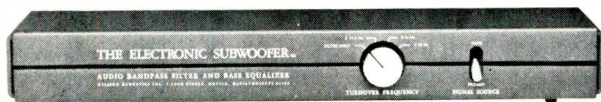

THE ELECTRONIC SUBWOOFER™

Achieve true subwoofer capability (flat response to 20 Hz) from your Allison speaker systems. Also gives similar results when used in conjunction with other well designed, long excursion, acoustic suspension systems such as AR, Advent, and others.

ALLISON ACOUSTICS INC. 7 Tech Circle, Natick, MA 01760
For literature and information call (800) 225-4791. In MA (617) 237-2670. * Until May 1, 1981.

WANTED TO BUY OR TRADE

WANTED - B&O STEREO RIBBON MIKE. (703) 525-2579.

PLANS & KITS

TAPE-SLIDE SYNCHRONIZER, multiprojector lap-dissolve plans, \$5.50. With mixer, compressor, preamp schematics, \$8.50. The Millers, 1896 Maywood, S. Euclid, OH 44121. TF

BUSINESS OPPORTUNITIES

CABLE FM BROADCAST STATION. Unique no investment/experience business makes money! Others work for you! Free Details "CAFM," Box 130-N3, Paradise, CA 95969

INVESTMENT OPPORTUNITY

In well known audio manufacturing and distribution company offering liberal ownership participation and excellent return on investment. All inquiries are confidential. Serious inquiries only. Audiophiles are invited to participate.

AUDIO SALES ASSOCIATES
101 Townsend Street
San Francisco, CA 94107
Att.: Janice

Want money? Hate hard work? Lazy way to big money. Clever plan \$2.00 (Refundable) Noble, Box 10033, Houston, TX. 77206.

TAPE RECORDINGS

ON OPEN REEL from master tapes. Argo, Telefunken, Vanguard, Unicorn, MHS. Catalogue \$1.00. Barclay-Crocker, Room 1470-A, 11 Broadway, NYC, 10004. TF

RADIO PROGRAMS

CATALOGS. Broadcasts, soundtracks. Personalities of Thirties, Forties. Box 225, New York, N.Y. 10028. TF

RENT RADIO SHOWS: Make your own copies or just listen. Great way to build your collection reasonably. Catalog \$1 refundable. OTR Rental, Box 1146, Livermore, Ca. 94550 TF

YESTERDAYS RADIO ON TAPE. Reels-Cassettes. Quality Sound Reliable Service. Giant catalog \$1.00 refundable with first order. ADVENTURES, Box 4822-A, Inglewood, California 90302. TF

INSTRUCTION & EDUCATION

LEARN MUSIC THEORY AT HOME with a correspondence course. Send for free information. TECLOR MUSIC SCHOOL, 323 Franklin # 804, Dept. 131, Chicago, IL 60606.

TAPE AND TAPE RECORDERS

FREE TAPES! Cassette or 7" reel. Over 1,000 selections, values to \$9.95 each. Build your own tape library. Over 70,000 mailed free and post-paid last year around the world. Guaranteed. For catalogue and order forms send \$9.95 to: "TAPES" P.O. Box 11923, Dept. 23, Lynchburg, VA 24506.

NAME-BRAND RECORDING TAPE, custom loaded. Available in cassettes, reels, cartridges. Huge savings from manufacturer. Also low everyday prices on Maxell, TDK, Ampex, Scotch, BASF, etc. SASE new catalogue. MJS, 2514 Seaboard Ave., San Jose, CA 95131. (408) 262-8793.

PROBLEM: THE HIGH COST OF PREMIUM CASSETTES "The Audiophile's Choice" has the solution with it's guaranteed 20 to 20 cassette. Send \$2.00 for a C-60. Box 888, Kingsport, TN 37660.

Just what Miami was listening for.

ACOUSTAT • AGI • AUDIO TECHNOLOGY • AUDIRE • BOWERS & WILKINS • CM LABS • CONNOISSEUR
CONRAD-JOHNSON • DAYTON WRIGHT • DECCA • DENNESEN • DYNAVECTOR • ELECTRO RESEARCH
FRIED • GOLDRING • GRACE • KEITH MONKS • KENWOOD PURIST • LUSTRE • J. A. MICHELL • MARCOF
NAD • ORACLE • PETERSON AUDIO • POLK AUDIO • PS AUDIO • R. H. LABS • SHAHINIAN • SOTA
SPICA • STD • SUMIKO • SUPEX • THRESHOLD • VPI • WIN LABS

Audio by Caruso

13831 S. Dixie Highway (U.S. 1) Miami / Fla. 33176 (305) 253-4433

mark
evinson

AUDIO PRO • BEVERIDGE
BRYSTON • GRADO
LYNN SONDEK
NAKAMICHI
PYRAMID

LEE KRAMER'S
High Fidelity \$\$\$

JANIS
KOETSU
SEQUERRA
SNELL
THORENS
ETC.

30
years in Atlanta

404 237 6336
322 EAST PACES FERRY ROAD ATLANTA GA 30305

LOWER LOUDSPEAKER DISTORTION



The VMPS Super Tower/R is a six-way, ultra-low-distortion, very wide bandwidth speaker system with absolute response linearity, great dynamic range, and high output capacities to please the most demanding audiophile.

THD with 1W input is no more than 0.5% from 22Hz to 40kHz. Low Frequency cutoff is 20Hz (-3dB), and a ribbon supertweeter provides extremely quick, well-defined treble to 50kHz (-3dB). Input sensitivity (100dB/1W/1m) is high enough to accommodate virtually any power amplifier; 350W rms power handling and 128dB/1m undistorted output are available when needed.

Other unique features include minimum phase response, internal wiring with Monster Cable, single-amp or biamp operation **without** an external crossover, a completely nonresonant multiband bass with integral slot-loaded 15" subwoofer plus separate 15" lowbass and 12" midbass drivers, mylar and metallized polypropylene crossover componentry, and a 180° angled tweeter array which, along with a top-firing direct-radiator tweeter, supplies seamless dispersion to any listening position.

The VMPS Super Tower/R costs \$649ea in kit form or \$969ea assembled, including **free** shipping in USA. Other VMPS speakers available in kit form are the MiniTower II (\$309ea), Tower II (\$419ea) and Super Tower IIa/R (\$999-1199ea). Write for our brochures and a reprint of Bert Whyte's article "Towers of Power" from the May, 1980 **Audio**.

VMPS Audio Products
div. Itone Audio

7301 Rockway El Cerrito Ca 94530 (415)526-7084

Houston and the Gulf Coast

Mark Levinson/Threshold/Linn/Apt/Holman/Hafler/Advent/Nakamichi/Denon
Magneplanar/KEF/Boston/Dahlquist/Adcom/NAD/Dennesen/Gold Line/Grace
Klipsch/Fidelity Research/DCM Time Window/Cizek/Signet/Cotter/Ivie Analyzers

AudioConcepts

2200 SW Freeway at Greenbriar Houston, Texas 77098 713/527-0774
Credit Cards Accepted Freight Prepaid in Continental USA

914-472-4558

- | | | | |
|---------------------------------|--------------------|--------------|---------------|
| • HILL PLASMATRONICS | • BERNING | • R. H. LAB | • DAHLQUIST |
| • KEF 105 II | • SPATIAL | • NAKAMICHI | • PYRAMID |
| • B & W 801 | • GOLDMUND | • YAMAHA | • DRACO CPU |
| • SNELL ACOUSTICS
(IMPROVED) | • RADIAL TONE ARM | • TANDBERG | • FM TUNER |
| • QUAD ESL | • LUSTRE | • JANIS | • HAFLER |
| • PERSPECTIVE SPEAKERS | • KOETSU | • GRADO | • JR |
| • THRESHOLD | • DYNAVECTOR | • SEQUERRA | • LINN SONDEK |
| • BRYSTON | • JVC MC-1, QL-10 | • POLK AUDIO | • SUPEX |
| • PRECISION FIDELITY | • MARCOF | • GRACE | • VPI |
| | • MUSICAL FIDELITY | • S.M.E. | • FULTON |

the listening room

590 Central Park Ave., Scarsdale

Mon, Thurs 10 AM-9PM • Tues, Wed, Fri 10 AM-7 PM • Sat 10 AM-6 PM

Ample Free Parking • Credit Cards Accepted

We Ship FREE Anywhere in the Continental U.S.A.

HIGH C STEREO

SERVING THE WASHINGTON METRO AREA

Featuring audiophile systems from \$950 to introduce you to the exciting world of high end audio. Utilizing components in all systems that are compatible with our most elaborate professional system. Providing the trade up policies which protect your investment and allow gradual system improvements. Representing a select group of manufacturers who strive to produce stereo components which advance the art of music reproduction by going beyond mere technical specifications to capture the mood, emotion, and message of music. Direct disc and audiophile recordings and many accessories. Prepaid Shipping.

116 East Market Street, Old Town, Leesburg, Virginia 22075 (793) 777-7799 Washington D.C. Metro: 471-1990. Visa M/C.

Acoustat
Amber • Bedini • Berning
Dynavector • Fulton • Grace • JR
Keith Monks • Linn Isobariks • Linn Ittok
Linn Asak • Linn Sondek • Mission • Regaplanar
NAD • Naim Audio • Satterberg
Rh Labs • Rogers • Supex
Theta • Baul Alstine
Z Mods, Etc.

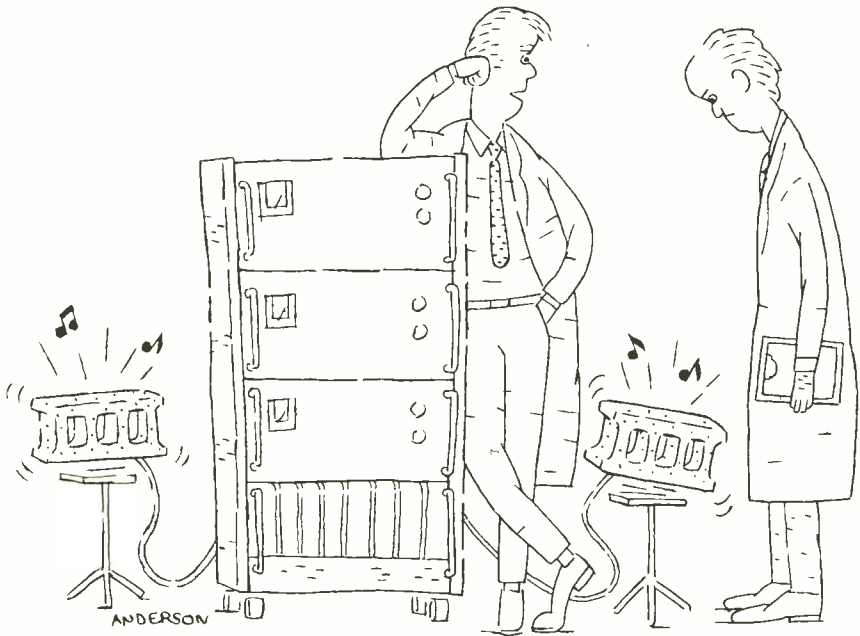

"LET'S SEE THE THEORY FOLK
CHEW SOME PENCILS OVER THIS ONE."

TAPE AND TAPE RECORDERS

TAPE SALE!

AUDIO/VIDEO TAPE SALE! TDK SA C90 \$2.89, AD C90 \$2.35, DC90 \$1.49, L1800 \$5.10, LB1800 \$6.25, MAXELL UDXL II C90 \$3.25, RCA VK250 \$13.99, SONY L500 \$11.49, L750 \$13.99, MC/VISA. \$3 Shipping (USA). OTHERS \$7.00. N.Y. orders taxable! B&J 248A, Howard Beach, NY 11414. (212) 845-2861, M-S 11-8 PM EST.

SERVICES

CUSTOM RECORDING SERVICE, Tapes, discs, and cassettes. Stereo and mono. Live and copies. Editing. Masters and pressings. High quality at reasonable rates. Joseph Giovannelli, Audio-Tech Laboratories, 2819 Newkirk Ave., Brooklyn, N.Y. IN9-7134 TF

NASHVILLE RECORD PRODUCTIONS WILL PRESS HIGH QUALITY PURE VINYL RECORDS FROM YOUR TAPES. SEND FOR SAMPLE RECORD AND PRICE LIST. ALSO FINEST DISC MASTERING. 469 CHESTNUT ST., NASHVILLE TENNESSEE 37203 TF

STYLUS RETIPPING — NO GIMMICK!

ANY MAKE - ANY MODEL - NEW OR OLD

Our SHIBATA tips will improve response of your stylus

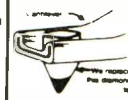

Al. Dev. 4 mikes. \$45.00 Standard Styl.	Stylus Odds 78 rpm
Al. Moving coil with metal tube \$100.00	Shure Pickering 1 mikes. Audio
Al. Moving coil with solid metal etc. \$40.00	Technical Slammer "Shure" style
Pair. Amplexers meet new cam. \$18.00	Shure returned within 48 hrs
Al. Stylus \$5.00	Shure Stylus \$1.20
Al. Stylus \$5.00	Shure Stylus \$1.20
Al. Stylus \$5.00	Shure Stylus \$1.20

PUBLICATIONS

TERRIFIC SWAP OFFERS NATIONWIDE Rcvrs., amps, TTs, Audio, Ham Gear, Etc. 5 issues \$2! "Electronic Trader," Box 73-A, Folly Beach, SC 29439. T.F.

HOW TO ANSWER BOX NUMBER ADS
When replying to an Audio Box Number Ad, please use this address Box No. — c/o Audio, 1515 Broadway, New York, N.Y. 10036

WANTED! Classified Advertisers For Audio

- it works
 - it's inexpensive
 - it sells
- Send your ad today
to:

Audio Classified
1515 Broadway
New York, N.Y. 10036

Video scenes

As almost everyone is aware, one of the most hotly contested issues in recent years has been the battle between the various videodisc systems for recognition as the industry standard. Hardly a day goes by without news of technological and marketing developments from one or another proponent of one of the three competing systems. Dutch electronics giant N.V. Philips espouses their laser/optical videodisc, RCA is firmly convinced their CED (groove and stylus capacitance videodisc) is the way to go, while Matsushita/JVC feels their VHD (video high density grooveless capacitance disc) should be the ultimate choice. Each of these corporate giants is backing its videodisc system with millions of dollars, and in spite of all efforts to negotiate a videodisc standard, this issue has not been resolved nor is it likely to be for some time. The intransigence and hidebound attitudes of these companies in respect to standardization simply reflects their opinion of the vast income potential of the videodisc market.

In the light of all this videodisc activity, a recent statement from Sony Corporation is all the more shocking. Akio Morita, the dynamic chairman of Sony, is quoted as saying that present videodiscs are not ready for the consumer market! He followed this bombshell by commenting that videodisc technology would be better applied to the digital audio disc, which would be a more viable item with the consumer. Mr. Morita also feels that recent price reductions to about \$600.00 for VCRs, plus significant price reductions on blank video cassettes and less expensive color cameras with subsequent home movie potential, all combine to make today's VCR more attractive to

the consumer than the videodisc. To further emphasize Sony's attitudes, Kazuo Iwama, president of the corporation, says that "The point where the high-quality videodisc is as viable as the digital audio disc is quite a way off." Dr. Doi, Sony's chief of digital operations, states that advances in LSI (large scale integrated) chip technology will make digital audio inexpensive enough to dominate audio within ten

wall-sized flat-screen television with the image in three-dimensional stereo or holographic format, replete with some sort of multi-dimensional audio ... far beyond mere stereo!

An item caught my eye the other day which has echoes of the past, but also harkens to possible wonders of the future. It seems MCA has released video-cassette tapes of two classic science-fiction films, "The Creature from

the Black Lagoon" and "It Came from Outer Space." Originally released in 1953/54, these films were presented in three-dimensional stereo format. By wearing special glasses of either the Polaroid variety or with red and blue lenses, the movies had dramatic and startling effects. Needless to say, this attribute was exploited and exaggerated ... for example, a monstrous scaly hand would appear to come out of the movie screen and reach toward you in your seat. Objects—rocks, knives, spears, etc.—would be flung in your direction, and it was fun to watch people instinctively ducking

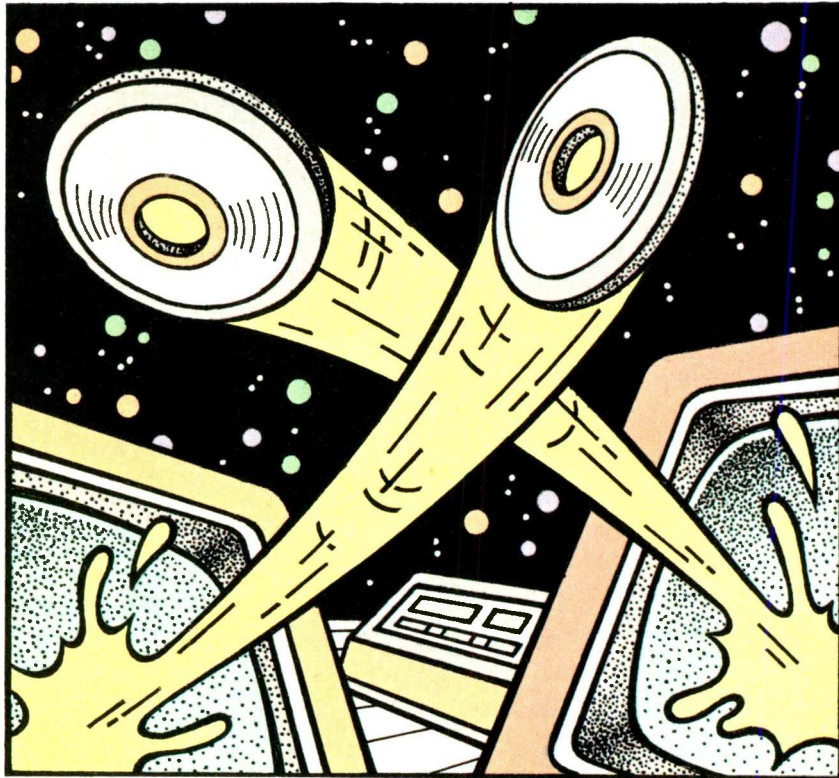

years. The Sony/Philips compact laser-optical, digital audio disc is said to be "on target" for introduction in 1982. Sony has always been noted as a venturesome company, often exploring the outer reaches of audio and video technology, and their accomplishments hardly make them vulnerable to cries of "sour grapes" in respect to their attitudes on the videodisc. Maybe they know something we don't—in any case, it is obvious that one should keep a close watch on developments at Sony.

You have all heard prognostications about the "brave new world" of the future, where science will be the dominating factor in our lives. Almost always, it is predicted that we will have a

these menacing illusions. Quite a few of these films were made. The very first one, "Bwana Devil" starring an incredibly youthful Robert Stack, was made about 1951, and I had the pleasure of working on the stereo sound track with producer Arch Oboler. MCA is issuing these 3-D video cassettes with four pairs of the special viewing glasses included in the package. These 3-D movies might have survived beyond their relatively short vogue, but apparently some people didn't like wearing the viewing glasses and, unfortunately, the 3-D process considerably diminished screen brightness. Over the years, various methods of viewing films in 3-D without the necessity of wearing glasses have been

devised, but none has had any notable success.

Now comes word that at the recent Japan Audio Fair, Matsushita introduced what they called "Spectravision," using a special adaptor which fits over a conventional TV screen and affords three-dimensional stereo viewing without the use of glasses. Details on screen brightness, etc. were not given, but one assumes the product would not be marketed if the picture was degraded. Such 3-D TV is a natural adjunct to the TV stereo sound that already exists in Japan. It's fascinating and fun, and given the right 3-D system, I think it would become popular again. I'm certainly going to follow up and as a first step will try to obtain the

MCA 3-D video cassettes.

In the videodisc sweepstakes I mentioned earlier, the Philips laser/optical videodisc has gained an edge of sorts on the competition by having the Magnavox Magnavision and Pioneer LaserDisc actually on the market. However, apropos the Sony story (and my report in last month's VideoScenes), defective videodiscs are common enough to worry the Magnavision executives, and now Pioneer apparently is experiencing returns of defective discs on the order of 10 to 20 percent. Sales of the Pioneer LaserDisc player are reported excellent in all their current markets, but if defective discs continue to appear, this could have a depressing effect on sales. As I

pointed out, the Pioneer LaserDiscs I have are flawless; I just hope they were not cherry picked for my benefit. It also appears that some of Magnavision's problems lie in their playback machine, but the units can be modified.

Again referring to last month's VideoScenes, the report of 3M setting up a plant to replicate the Philips laser/optical discs should help the situation, but now comes word that their production costs are going to be higher than those of DiscoVision. With feature-length films currently selling at \$24.95, I think if there is any significant increase in price above this figure, they are bound to encounter sales resistance. However, if the 3M videodiscs are of consistently high quality, this may offset the higher prices.

Another strange phenomenon on the videodisc scene is the alignments various Japanese companies have made with manufacturers of the three videodisc systems, not merely situations where a Japanese company announces it will support the Philips or RCA or VHD videodisc. The relationships can be extremely complex and apparently reflect a Japanese corporate assessment of the degree of sophistication and sales potential in a given market.

The attitudes of the Japanese manufacturers toward all three videodisc systems also show that many of them have decided that any standardization of videodisc format is a long way off, so many have opted to cover all bases and manufacture all three videodisc systems. Toshiba, for example, has announced it will do just that. Sharp has decided to manufacture the RCA system for the American market, but make the Philips optical discs for their home market. At press time, it was announced that Sharp will also make the VHD system for the Japanese market. On the other hand, Matsushita will make the VHD videodiscs for the American market. Possibly because of loyalty to Japanese products, many Japanese manufacturers apparently will use the VHD system for their home market. Or perhaps they feel that the Japanese consumer will better appreciate the more technically sophisticated VHD system.

The admittedly formidable array of software that RCA has lined up for their capacitance videodisc appears to be the deciding factor for many companies in backing the RCA system. Radio Shack, with its 4000 stores and 2000 more associate stores, has announced it will sell the RCA CED videodiscs. This is a significant boost for the RCA system, and Radio Shack stated that, in addition to being influenced by the RCA software, the ease of repair of the RCA system was an im-

GENUINE SHURE V15 TYPE IV PHONO CARTRIDGE

For all the facts
enter 50 on
Reader Inquiry Card

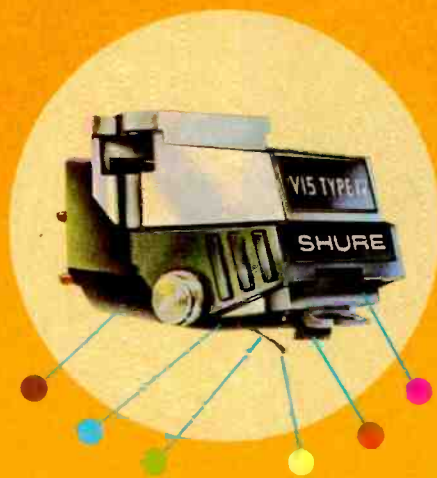

not simply a "cartridge"... but an innovative playback system

- **Dynamic Stabilizer** Suspended from two viscous-damped bearings, acts like a shock absorber to maintain a constant cartridge-to-record distance and uniform tracking force; eliminates record groove skipping caused by warp; cushions the stylus from accidental damage.
- **Electrostatic Neutralizer** 10,000 conductive graphite fibers discharge static electricity from the record during play. Eliminates attraction of dust and tracking force variations caused by static charges.
- **Hyperelliptical Tip** Elongated, uniform groove contact reduces harmonic and intermodulation distortion by as much as 25% over conventional elliptical or long contact tips.

- **Telescoped Shank** Greatly improves trackability at the critical middle and high frequencies. Lowest effective mass, with no sacrifice of necessary stiffness or strength.
- **Two-Function Bearing** Unique bearing system is optimized for both low frequencies and high frequencies independently. Enhances trackability across entire audio spectrum.
- **Laminated Core** Low-loss, laminated electromagnetic structure provides consistently flat frequency response, exceptional channel separation, higher signal level output.



Shure Brothers Inc., 222 Hartrey Ave., Evanston, IL 60204
In Canada: A.C. Simmonds & Sons Limited
Manufacturers of high fidelity components, microphones, sound systems
and related circuitry.



Save \$200* on Realistic's Most Powerful Receiver Ever! From Now Until February 28th

The Power to Drive the Largest Speakers to Wall-Shaking Volume. You get 120 watts per channel, minimum rms into 8 ohms from 20-20,000 Hz, with no more than 0.05% total harmonic distortion. And that's enough to break your lease or reproduce superb full dynamic-range sound.



AM/FM Signal Strength and FM Center-Channel Tuning Meters

Powerful Savings, Too! Until the end of February get the STA-2100D for only \$499.95— that's \$200 off the regular \$699.95 price!

Brains and Beauty, as Well as Brawn. Top-of-the-line features and handsome styling in a genuine walnut veneer case make the STA-2100D an attractive addition to your home and music system.



Lighted Dual-Range Wattmeters Monitor Power Output Levels

Radio Shack custom builds the STA-2100D in one of its own factories to meet the high standards of performance you want. It has power to spare to handle thunderous musical peaks as well as provide "detailed" response at quiet levels.

Operating Convenience and Versatility. Controls, inputs and outputs are provided to handle virtually any need. Two magnetic phono inputs (one with selectable sensitivity) plus both phono and DIN-type jacks for two tape decks let you make recordings like the "pros."

And for Reliability. Extensive circuitry protects against overheating, overloads and speaker wiring shorts.



Selectable Turnovers Plus Detented Bass, Midrange and Treble Controls Tailor Sound

Hear Music, Not Noise

A built-in Dolby** decoder reduces noise and extends dynamic range on Dolbyized** FM broadcasts. The low-noise preamplifier has a subsonic filter to prevent turntable rumble. There's even a special circuit that eliminates annoying "pops" and "thumps" when you change inputs.



Color-Coded Indicator Lamps Instantly Show Operating Mode

Get Yours Now! Super power, super performance and super savings from Radio Shack. *Only 'til February 28th!*

The Performance-Designed STA-2100D AM/FM Stereo Receiver--on Sale Only at Radio Shack for \$499^{95*}

Radio Shack®

Realistic® Puts the "Real" In Sound

*Retail prices may vary at individual stores and dealers.

**TM Dolby Laboratories, Inc.

This is what Audio Pro set out to do:

Design Memorandum
Re: B2-50 Subwoofer Project.

The goal of the B2-50 project is to make a self-contained subwoofer system with genuine 20Hz low-frequency response practical for home use.

The B2-50 should be compact enough to be used in any listening room and as visually attractive as the best of contemporary furniture. In order to obtain a 20Hz low-end with a system of reasonable size, we will use Audio Pro's proprietary ACE BASS principle. The subwoofer, therefore, will require its own optimally matched, rugged and accurate power amplifier.

B2-50 must successfully integrate with the widest variety of satellite loudspeakers. This will require a continuously variable crossover to control the response of the satellites as well as of the B2-50.

In order to reproduce deep bass information at concert hall listening levels, the subwoofer's output should be substantial (100db SPL minimum without clipping at 20Hz).

In short, despite its reasonable size and price, the B2-50 subwoofer should represent the reference standard for the subwoofer category.



For more information and your nearest dealer worldwide Call Toll Free: 800-638-0228. Maryland: 0-459-3292 Collect. Metro D.C.: 459-3292, or write: Intersearch, 4720-Q Boston Way, Lanham Md. 20801.

This is what the critics said we did:

"... amazing output, quite incredible for its size, and it gets right down to 20Hz, too.

"... it beats anything of the kind I have yet heard."

HI-FI NEWS & RECORD REVIEW
DEC. 1979, ENGLAND

"... The B2-50 produces amazing levels of low, low bass — right down to 20Hz and very accurately. We teamed the B2-50 with a number of different speakers and never failed to be stunned by the extra sound we have been missing out on before.

"This is the finest — indeed it might be the *only* subwoofer I have ever heard!"

RALPHE NEILL
ELECTRONICS TODAY INT'L,
SYDNEY, AUSTRALIA

"... greater adaptability than in any other subwoofer we've tested to date ... clean and ultra deep bass, and enough of it to match just about any speaker you want to use the subwoofer with ... its performance can't be bettered by any subwoofer we know of. We recommend it without reservation."

HIGH FIDELITY
OCT. 1980, U.S.A.
ALL RIGHTS RESERVED

"... The sound of the subwoofer is magnificent. It just keeps going down and down with absolutely no doubling or audible distortion. We used the subwoofer with more than ten different systems, including ones that had quite good bass response to begin with and, without exception, the sound improved.

"Be warned! If you listen to this speaker you will probably buy it."

STEREO BUYER'S GUIDE
AUSTRALIAN HI-FI,
SPEAKERS NO. 9

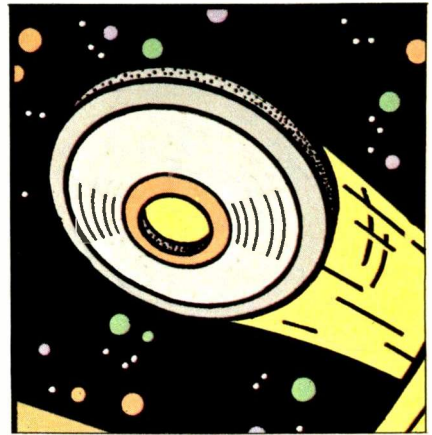
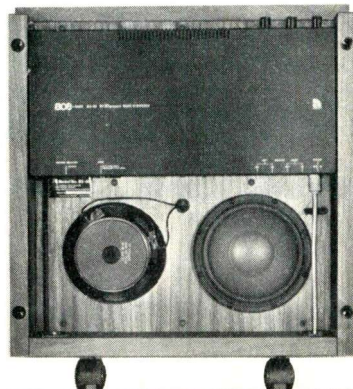

portant consideration in their choice.

Sansui, after manufacturing audio products exclusively for 33 years, entered the video market with its new laser diode pickup for optical videodiscs. The laser diode is much lighter and smaller — 1/40th the size of a conventional pickup. The diode pickup shortens the path of the laser from pickup to disc. Most importantly with the laser diode, "jitter," a kind of oscillation that can cause aberrations in the image and degrade sharpness, can be corrected electronically rather than by mechanical means, which is the present method. Sansui also feels the new laser diode will be of benefit in the playback of PCM audio discs.

Lastly, RCA, after demonstrations before more than 20 Japanese licensees which proved their CED videodisc was capable of stereophonic sound, also showed it was possible to have slow motion, stop action, and random access with their system. Most intriguing of all (and little noticed) is that down the road the CED system may offer the possibilities of recording! As you know, one of the criticisms leveled at all videodiscs by proponents of video-cassette recorders is that videodiscs are playback-only systems. RCA feels that recording may be feasible, and this facility would be made available first to industrial users and then ultimately to home consumers. To say that this would shake up the videodisc market is to put it mildly!

There have been rumors that Philips might have a method that would permit consumer recording of videodiscs — but thus far, no official word. It must be kept in mind that although a recordable videodisc would undoubtedly be an attractive and important item, such discs would probably have a one-time-only use, whereas video cassettes can be erased and newly recorded many times. Having said this, I hear a small voice which says, "Hey wise-guy, haven't you ever heard of magnetic discs?"

IF YOU'RE NOT USING THE SCOTCH® RECORD CARE SYSTEM, YOU'RE USING THE SECOND BEST.

**THE SCOTCH® RECORD CARE SYSTEM. IT CLEANS,
ANTI-STATS AND REDUCES FRICTION—ALL IN ONE STEP.**

Finally there's a way to give your records the kind of care and protection that hasn't been possible until now... a way to insure a long life of true sound.

The System.

The Scotch Record Care System combines Sound Life™ record care fluid with a unique dispensing applicator. To use, simply depress the supply container and Sound Life fluid is fed automatically to the pad. That's all there is to it. It's quick, easy and simple. No guesswork about how much fluid you need or how to apply it correctly. Just place the applicator on your turntable spindle, revolve it and the record is cleaned.

Super-wetting action deep-cleans grooves.

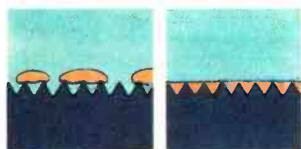

Artist's representation
Water-based record-cleaning solutions bead up on the grooves (left). Sound Life with super-wetting action deep-cleans grooves (right).

If your present cleaning solution beads up on the record surface, it may not be getting the job done.

Scotch Sound Life spreads onto the disc surface evenly—safely penetrating grooves to remove micro-dust and fingerprints. Sound Life leaves the record with a brilliant look, as brilliant as the sound is clean and true.

As it cleans, it wipes out static.

Even though your record surface is clean, it's generally the electrostatic charge that gets it dirty again. An anti-static gun is just a temporary treatment.

One application of Sound Life reduces the residual charge to near zero. And it prevents static from returning no matter how often the record is played.



(Left) Foam beads are attracted to static charge left on record after cleaning with a leading record cleaner. Same record (right) after one treatment with Sound Life fluid with anti-static action.

Friction reduction's a plus.

The same application of Sound Life that super-cleans and removes static can reduce stylus drag up to 15%.

And with your sensitive stylus that can mean less wear and improved record life.

Better stereo performance.

To get all the true, pure sound you expect from your stereo, you need records that are truly clean, and protected from static and friction. Only the Scotch Record Care System gives you all three in one application. Ask to see a demonstration at your record or stereo store right now.

All of the tech data we've used to back up these statements is available free. Write to Home Entertainment Products Department, 3M Company, 3M Center, St. Paul, MN 55144. Ask for report C-242.



**SCOTCH®
RECORD CARE SYSTEM.
THE TRUTH COMES OUT.**

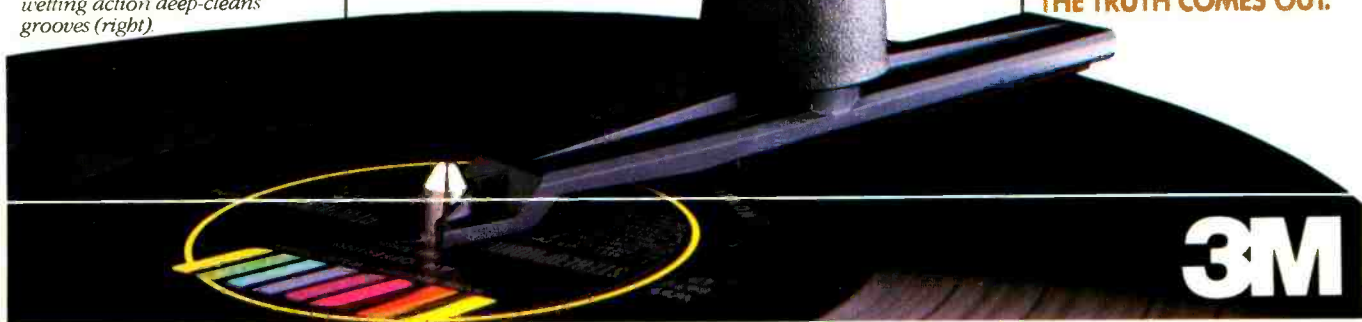

3M

Enter No. 13 on Reader Service Card

Behind the scenes

Bert Whyte

Autumn in New York, and the 67th Convention of the Audio Engineering Society opened on October 31st and concluded on November 3rd, the day before the Presidential elections. Perhaps the imminence of the election and the anticipation of a change in the political climate had some influence on the convention. While attendance was down somewhat, there were a record number of exhibits and although quite a few companies admitted to slow summer sales, there seemed to be a pervasive "bullish" enthusiasm for their business prospects in the coming months.

On the other hand, it must be noted there were quite a few comments that there "wasn't much that was really new." Of course, this expression is heard at every convention, but it did appear that quite a few companies are waiting until the May AES Convention in Los Angeles to showcase their new developments.

Needless to say, at any recent AES Convention, digital recording occupies center stage. Mitsubishi, which heretofore had shown a quarter-inch fixed-head recorder, sort of surprised everyone by showing an operational model of a 32-channel digital tape recorder. Using one-inch tape at a speed of 30 ips, the unit features a transport that does not use a pinch roller. Not much detail on the system other than it is a 16-bit, linear encoding format with sampling rates of 44.056 and 50.1 k. This fixed-head recorder is said to employ a new encoding format, and a paper describing the system was presented at the convention.

3M continues to make progress with their pioneering 32-channel digital tape recorder. Thirty-nine recorders are now installed worldwide, with

twenty-two available in the U.S. Quite a number of pop albums have been recorded with the 3M system, as well as a growing number of classical productions. CBS Records has recorded the New York Philharmonic, the Cleveland Orchestra, and, in an unusual alignment, Isaac Stern and the Boston Symphony. RCA has recorded Ormandy and the Philadelphia Orchestra, while Polygram has recorded

showing its DAE-1100 digital audio editor, which after a long period of gestation is said to be "immediately available." This unit features cross-fade capability, SMPTE time-code generation, edit preview, and a large search knob for edit-point trial, and an accuracy of 362 microseconds is claimed. The DAE-1100 digital editor can be yours for a somewhat breathtaking \$45,000! Sony also introduced the DRE-2000

Digital Reverberator. To my way of thinking, the appearance of this kind of equipment is vitally important to the whole concept of digital recording. After all, what is the point of having digital recorders with 90-dB signal-to-noise ratios and dynamic range and ultra-low distortion, and then having to interface them with analog mixing consoles, delay and reverb units, and other items in the recording chain which will considerably degrade the digital signal with noise and distortion? This Sony reverberator has a 10-program memory-variable, multi-mode delay and reverberation

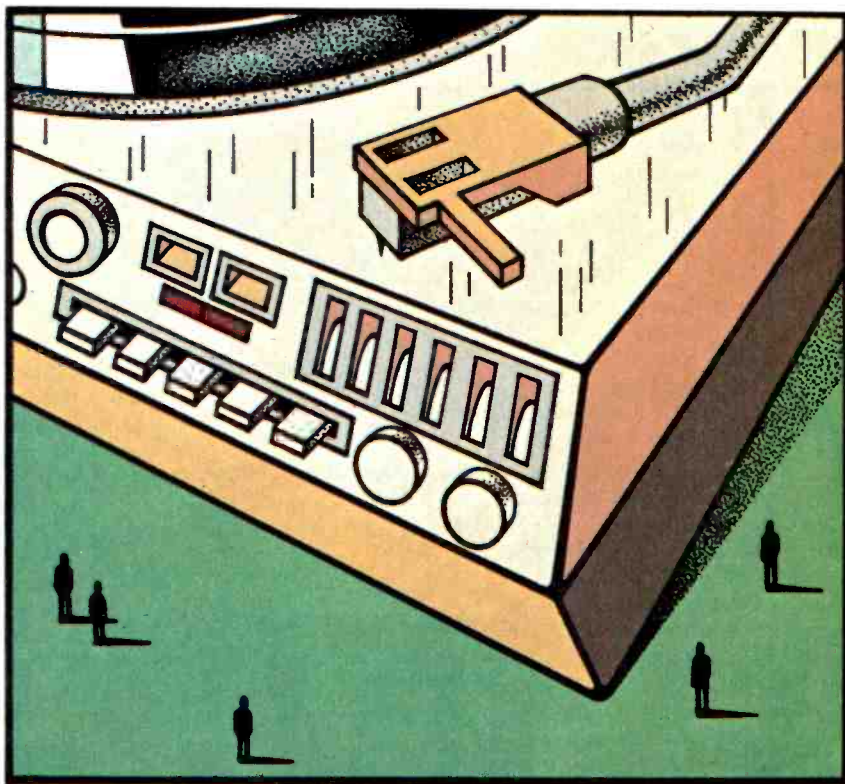

Herbert von Karajan in a complete version of *Parsifal*.

JVC was showing their DAS Series 90 Digital Audio Mastering System. An upgraded editing system is featured which has a claimed accuracy of 180 microseconds, time address codes, and cross-fade capability. A large control knob on the editing console permits location of an edit point by the rocking motion so familiar in analog tape editing. This 16-bit, linear quantization system is now being used in a number of record productions, among them RCA's new musical, "42nd Street," a recording of the Pittsburgh Symphony, and a number of European symphonic recordings.

Speaking of editing units, Sony was

and, with its built-in A/D and D/A converters, will interface directly with 16-bit digital recorders as well as analog tape recorders. The unit also has hand-held controls and features a nonvolatile memory, in which stored programs are not erased in the event of an accidental power failure.

Among other digital news, Sony and Studer revealed more details on their proposed joint format, which among other things specifies up to 48 channels on one-inch tape! Strong rumors were circulating that the long-awaited Ampex digital tape recorder might debut at the May AES Convention in Los Angeles.

In the area of the digital audio disc, JVC presented its AHD (audio high

density) digital disc in one of the most fascinating demonstrations in years. Using a 12-inch disc, which was played on their VHD (video high density) video disc machine plus a PCM converter, they demonstrated their contention that the one playback machine can handle both video discs and digital audio discs. The mind-blowing part is that their AHD disc featured four channels of information, three of which were genuine, honest-to-God, frontal-array, three-channel stereophonic sound, with the fourth channel operating as a "picture" channel! There it was — left, center and right loudspeakers arrayed in front of your listening position, with a TV monitor mounted above the center speaker. The music, some pop and classical works, had been specifically recorded in the three-channel format. What a sonic thrill it is to hear music in this manner. The AHD recording was pristine clean, with super wide dynamics, and was utterly noiseless. Best of all — the absolute integrity of the stereo presentation. No imaging ambiguities here! The whole ensemble is presented in a panoramic array with the rock-solid stable discrete center-channel sound, making possible exact localization of all instruments across the sound stage. The picture channel presents a series of still photos and, while it can have some relevance to the music program, has some other uses. In my opinion this fourth channel would be far better utilized as an ambience channel. My preferred format would be to keep the ambience channel within the 35 millisecond "fusion" limit of the brain and feed this channel to two loudspeakers to the side or slightly to the rear of the listening position. As I pointed out to JVC, the validity and desirability of the up-front three-channel stereo presentation was proven in the historic Bell Telephone-Stokowski experiments in 1933. (As an aside, one of the most heavily attended sessions at the AES was Arthur Keller's; he was present on that 1933 occasion and conducted many other early stereo experiments with Stokowski.)

Readers who have followed my writings over the years may remember my championing of three-channel stereo. I actually had Mercury Records agree to issue three-channel stereo programs on quarter-inch tape with a playback machine to be made by the old Viking Company in Minneapolis, but the deal fell through. Again in 1960, Harry Bellock agreed to let me issue three-channel stereo on quarter-inch tapes on our own Everest label, but the company was sold before we could get this

project underway. Once you've heard real three-channel stereophonic sound, you'll never want to return to the two-channel stereo format with its often vague phantom center channel. Even the best of coincident-mike two-channel stereo just can't compete with the realism afforded by true three-channel stereo. JVC is to be highly commended for its attempt to resurrect this great sonic format. There is little doubt that presentation of three-channel stereo via the digital disc is the best of all possible worlds — but consider, if you will, how well three-channel stereo would work on analog cassette or open-reel formats. With Dolby or dbx encoding, this would be an attractive long-term alternative to the gradual decline of the two-channel stereo analog tape formats. In any case, JVC has my fervent best wishes as well as my full support for their three-channel stereo activities.

Lest we forget that analog tape recorders are still very much with us, Ampex tells me they are enjoying great success with their big, new 24-channel ATR 124 recorder. The well-known Record Plant studios on the West Coast have ordered a dozen of these elaborate units. The Lyrec Company of Denmark, a long-time manufacturer of tape machines, introduced the new TR 532, a 24-channel analog tape recorder. The unit features a very complete remote control with 32-position memory which weighs only seven pounds. The transport has variable-wind, 7 to 60 ips, and spot erasing is possible.

Panasonic has a new Recording and Broadcast-Professional Audio Division. Their products cover a wide range. At the convention they were showing such items as their EPA-500 tonearm featuring interchangeable arm tubes to cover a wide range of cartridge masses and compliances, new mixing consoles from their "Ramsa" company, a new 120-watt/channel "New Class A" amplifier and companion preamplifier, and an updated and refined version of the isolated-loop 1520 open-reel recorder, the RS 10A02. This last unit has new SX (Sendust Extra) heads for extended response. A most intriguing device was the Ramsa Localization Processor. This system can be applied to eight tracks of a master, and four tracks are controlled by a four-pot "joystick" for continuous mixing. The remaining four tracks are preset and remain fixed during the mix-down. To control such factors as sound distance and spaciousness, the system allows as many as six early reflections and latter reverberations to be controlled separately. The direction and sound pressure level of the sound reflections are

Threshold

**STASIS
technology**

**a new
performance
domain**

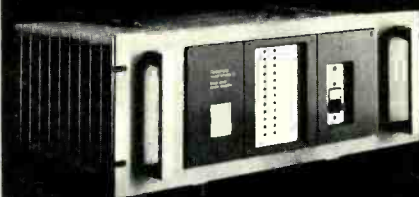

Does an amplifier make a difference in the sound of a system? The answer depends both on the level of performance inherent in the ancillary components as well as the sensitivity of the listener. In really high quality systems enthusiasts continue to cite the individual character perceived in different amplifiers.

If amplifiers sound different it is because they *are* different in the way they coerce linear characteristics from circuits that really perform in a nonlinear fashion. These differences lie in the negative feedback techniques employed to make the amplifier's front-end "correct" for errors appearing at the output.

Threshold STASIS amplifiers are a complete departure from this technology and achieve circuit operation that is virtually perfect in itself. As a result, the application of overall negative feedback, with its attendant potential for the generation of complex, non-musical signal modulation, is no longer a necessity and has been eliminated from Threshold STASIS amplifiers.

This singular achievement sets the Threshold STASIS concept apart and abolishes the mixing of output stage "corrective" information with the pure signal applied to the front end stage. The inherent linearity of Threshold STASIS operation allows a sonic character that establishes new boundaries for state-of-the-art performance.

**Threshold
Corporation**

1832 tribute road suite e
sacramento california 95815



PRECIOUS METAL IS A SOUND INVESTMENT.

Scotch® introduced the original metal tape, Metafine®. The same dedication to technological achievement that created Metafine goes into every Scotch cassette. So invest in precious metal. Get Scotch.

To find out more about recording on Metafine, write to: Metafine, Home Entertainment Products Department, 3M Center, St. Paul, MN 55144.

SCOTCH CASSETTES. THE TRUTH COMES OUT.

3M

Enter No. 14 on Reader Service Card

KM invites you to close your eyes.



At last, the small speaker with "big" sound that audiophiles have been looking for. Close your eyes and listen to the KM 52. Deep bass down to 38 Hz (-3 dB) in a 60 watt amplified speaker only 10 x 14 x 9 inches. Clean bass one full octave lower than any other speaker of its size, and an amazing sound pressure level of 105 dBA at one meter.

KM will open your eyes too. The KM Audio Linear Turntable combines stunning good looks with superb technical performance. Rumble is less than -70 dB; wow and flutter less than 0.06% (weighted).

And KM's high-spec preamp provides subwoofer output,



optional moving coil input and stereo processing with an eye opening price.

So, open your eyes and ears to the full range of KM audio equipment.



KM Laboratories Inc.
342 Madison Avenue
New York, N.Y. 10017
(212) 687-3505
In Canada:
Pro-Acoustics Inc.
Kirkland, Quebec
H9H 3L4

Enter No. 10 on Reader Service Card

also preadjustable. In the hands of a creative producer and engineer, this system can generate some interesting effects indeed. In the normal two-speaker stereo listening situation, you can be quite startled by hearing music apparently emanating from "phantom" speakers located at the side or even slightly to the rear of your listening position. Remember . . . this is *without* the use of any "black box" decoding device. The phantom sounds are created in the mix by the Localization Processor.

It goes without saying that there were many fine and interesting papers presented at this 67th AES Convention, along with enough new products to keep attendees from yawning! 

Obituary

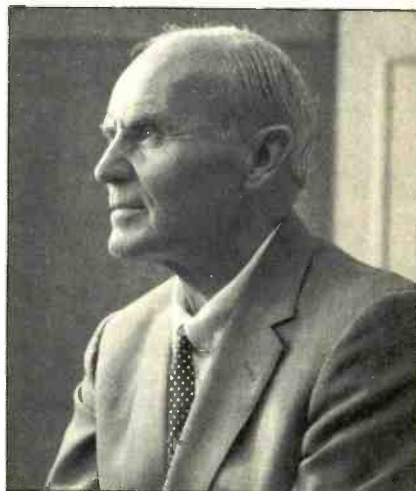

Alexander M. Poniatoff

The founder of Ampex Corp., Alexander M. Poniatoff, died on October 24, 1980 at the age of 88. He was born in Kazan, Russia and obtained degrees in mechanical and electrical engineering from the University of Kazan, the Imperial College in Moscow, and the Technical College in Karlsruhe, Germany before emigrating to this country in 1927.

Poniatoff founded Ampex in 1944; the company's name is from his initials plus "ex" for excellence. He served as the firm's President until 1955 and then was elected Chairman of the Board. He resigned this position in 1970 and was named Chairman Emeritus. In the last few years, Poniatoff participated in the affairs of several foundations devoted to research in health and preventive medicine.

The two major developments for which Ampex became known were the introductions of the first practical magnetic audio recorder to America in 1947 and the first practical video-tape recorder in 1956. 

TRYING TO FIND THESE CLASSICS COULD GIVE YOU THE BLUES

It's an unfortunate fact that the finest names in recording are often the hardest to find. That's why we created the Audio Collection—A convenient Direct Mail Service offering a distinguished listing of high technology records.

For fast direct to your door delivery, use our coupon below.

THE ONLY BLUES YOU'LL HEAR WILL BE MUSIC TO YOUR EARS!



TELARC DIGITAL RECORDS — \$17.95

- | | | |
|-----------|---|---------------------------------------|
| TEL-10054 | Rite of Spring | Lorin Maazel & Cleveland Orch. |
| TEL-10053 | New World Symphony | Leonard Slatkin, St. Louis Sym. Orch. |
| TEL-10052 | Pavanne pour une Infante Defunte, Bolero & Daphnis et Chloe | Leonard Slatkin, St. Louis Sym. Orch. |
| TEL-10051 | Saint-Saëns: Sym. No. 3 "Organ" | Eugene Ormandy, Phila. Orch. |
| TEL-10049 | Bach | Michael Murray, Organ |
| TEL-10048 | Carmen Suite, Peer Gynt Suite | Leonard Slatkin, St. Louis Sym. Orch. |
| TEL-10045 | Mefistofele & Te Deum | Robert Shaw, Atlanta Sym. Orch. |
| TEL-10042 | Pictures at an Exhibition, Night on Bald Mountain | Lorin Maazel, Cleveland Orch. |
| TEL-10041 | 1812 Overture | Erich Kunzel, Cinn. Sym. Orch. |



NAUTILUS RECORDINGS

- | | | |
|--------------------------------------|---------------------|-----------------|
| Direct-to-Disc — \$15.95 | | |
| NR1 | First In Line | Randy Sharp |
| Digital-to-Disc — \$15.95 | | |
| NR2 | Aspen Gold | Kingston Trio |
| NR7 | Tip Of The Weisberg | Tim Weisberg |
| Half-Speed-Mastered — \$14.95 | | |
| NR3 | Dreamboat Annie | Heart |
| NR5 | Captain and Me | Doobie Brothers |
| NR9 | Morning Dance | Spyrogyra |
| NR11 | Court & Spark | Joni Mitchell |
| NR12 | Diamonds & Rust | Joan Baez |
| NR14 | Cars | Cars |
| NR15 | Pieces of Eight | Styx |

CRYSTAL CLEAR RECORDS — \$17.98

- | | | |
|------------------------|--------------------------|--|
| Direct-to-Disc | | |
| CCS-5010 | Hot Stuff | Funkytown, Bad Girls, Hot Stuff, I Love the Night Life |
| CCS-6003 | Space Organ | Star Wars and theatre themes on organ |
| CCS-7010 | Sonic Fireworks (Vol. 1) | Copland's Fanfare |
| CCS-7011 | Sonic Fireworks (Vol. 2) | Also Sprach Zarathustra |
| CCS-5007 | Mountain Rock | The Dillards |
| CCS-6004 | Flamenco Direct (Vol. 1) | Carlos Montoya |
| CCS-6005 | Flamenco Direct (Vol. 2) | Carlos Montoya |
| CCX-5011 | Live and Direct | Taj Mahal |
| Digital-to-Disc | | |
| UG-7003 | The Digital Fiedler | Fiedler & Boston Pops |

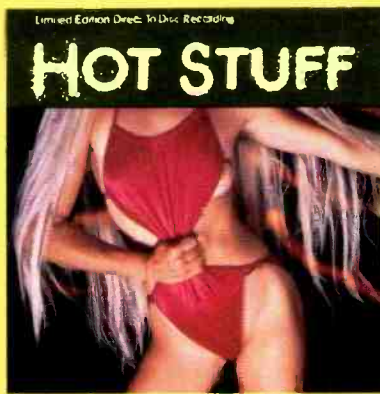

DISC WASHER RECORD DIV. (DIGITAL) — \$15.00

- | | | |
|------------|--------------------------------------|--|
| DR-004-D | The Good Life | Smith & Kessel |
| DR-007-D | Secret Love | Kenny Moore |
| SDG-305 | Kings Row | Gerhardt, Natl. Phil. Orch. |
| SDG-304 | Scheherazade | Tjeknavorian, London Sym. Orch. |
| SDG-313 | John Williams: The Empe Strikes Back | Charles Gerhardt, National Phil. Orch. |
| VC-1000.20 | Digital Space | Gould, London Sym. |
| OX-7007 | Telemann | Jean-Pierre Rampal |
| OX-7174 | Mozart: Symphonies | Pailiard, Orchestra De Chambre |
| OX-7183 | Vivaldi: The Four Seasons | Festival Strings Lucerne |
| | Tchaikovsky: Sym. No. 6 in B Minor | Kurt Sanderling, Berin Sym. Orch |

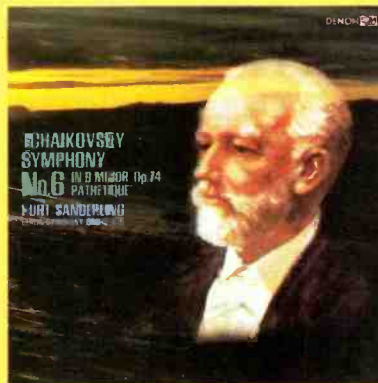

- DISC WASHER DIGITAL — \$15.00
- DR-004-D
 - DR-007-D
 - SDG-305
 - SDG-304
 - SDG-313
 - VC-1000.20
 - OX-7007
 - OX-7022
 - OX-7174
 - OX-7183

- CRYSTAL CLEAR RECORDS — \$17.98
- Direct-to-Disc
- CCS-5007
 - CCS-6004 (Vol. 1)
 - CCS-6005 (Vol. 2)
 - CCX-5011
- Digital-to-Disc
- UG-7003

- NAUTILUS RECORDINGS
- Direct-to-Disc — \$15.95
- NR1
 - NR2
 - NR7
 - NR3
 - NR5
 - NR9
- Digital-to-Disc — \$15.95
- NR11
 - NR12
 - NR14
- Half-Speed-Mastered — \$14.95
- NR1
 - NR2
 - NR3
 - NR5
 - NR9

- TELARC DIGITAL RECORDS — \$17.95
- TEL-10054
 - TEL-10053
 - TEL-10052
 - TEL-10051
 - TEL-10049

Pay by Check, MO or Charge Card
Please add applicable State Tax to payment

Cost of Record (s) _____
Sales Tax _____
Postage & Handling* _____
Total Enclosed _____

AMX, VISA, MASTER
Include Card # _____

Exp. Date _____
Signature _____

*Postage & Handling: \$2.00 one record \$3.25 4 to 6 records \$4.00 over 6 records
Allow 3 to 5 weeks for Delivery Shipments may arrive separately

Name _____ Zip _____
Address _____ State _____
City _____

Mail to:
AUDIO COLLECTION
RECORDS DIRECT BY MAIL/CBS PUBLICATIONS
P. O. BOX SG DEPT. 4102
MADISON HEIGHTS, MI 48071



DIRECT DISCS BY DIRECT MAIL



Zero tracking error, 0.025% WOW
and flutter, -78 dB rumble and it
even plays upside down.

It's Technics SL-10 and it represents the most radical departure in turntable design since Technics first introduced the modern direct-drive turntable in 1969.

Not much bigger than a record jacket, the SL-10 combines a quartz-locked direct-drive motor, a servo-controlled linear-tracking tonearm and a moving-coil cartridge, complete with a built-in pre-preamp.

To play a record, simply place it on the platter, close the cover and push the start button. The SL-10's micro-computer automatically senses the record size and speed.

In addition to providing zero tracking error, the gimbal-suspended linear tonearm is dynamically balanced allowing you to play the SL-10 on its side or even upside down with no loss in accuracy or tracking ability.

Another reason for the SL-10's outstanding accuracy is its moving-coil cartridge. With its built-in pre-preamp, coreless twin-ring coils and pure boron pipe cantilever, the cartridge provides an extremely linear and flat frequency response as well as superb dynamic range.

Technics SL-10. The world's most unique turntable.

Technics
The science of sound

Enter No. 30 on Reader Service Card