

# ELECTRONICS WORLD

**+ WIRELESS WORLD**

Denmark DKr. 63.00  
Germany DM1 12.00  
Greece Dra. 380  
Holland Dfl. 12.50  
Italy L 6300  
IR £2.97  
Spain Ptas. 700.00  
Singapore S\$ 11.25  
USA \$5.95

JULY 1990 £1.95

*PC SOFTWARE*

**Lab Windows reviewed**

*TECHNOLOGY*

**Choosing and using  
programmable logic**

*ENGINEERING*

**Micro-cap circuit  
simulation**

CIRCUIT DESIGN

**PRECISION AMPLIFIERS**



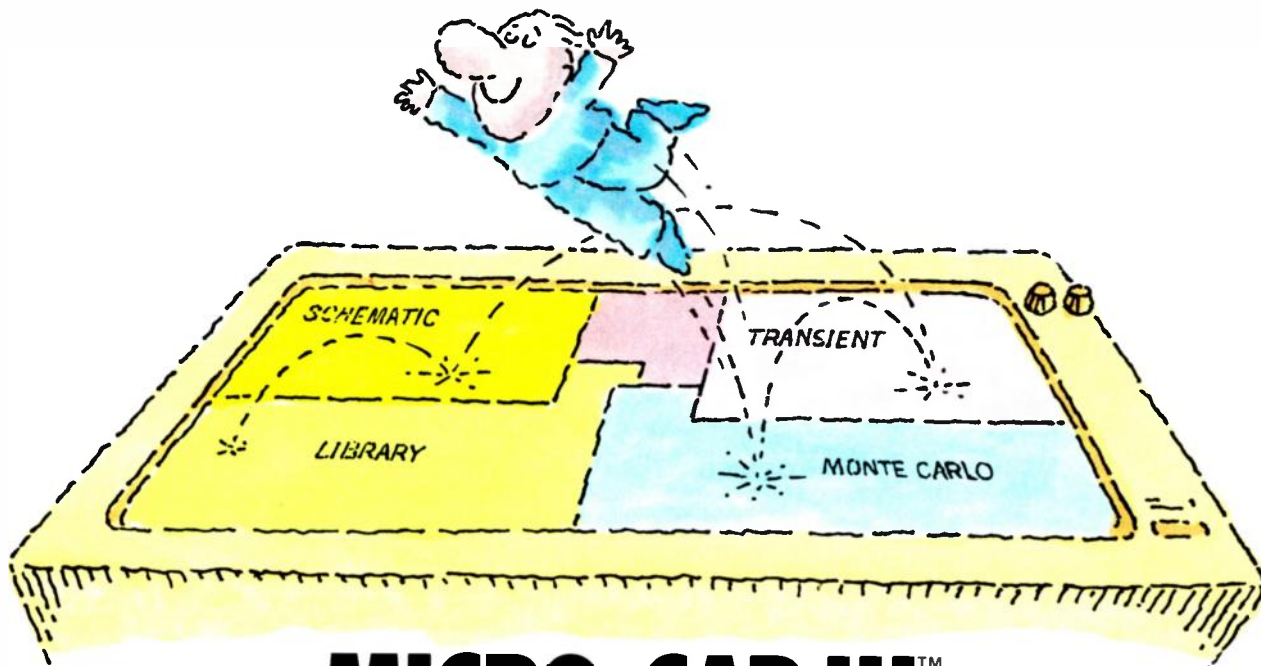

# MICRO-CAP III.™ THIRD-GENERATION INTERACTIVE CIRCUIT ANALYSIS. MORE POWER. MORE SPEED. LESS WORK.

MICRO-CAP III,™ the third generation of the top selling IBM® PC-based interactive CAE tool, adds even more accuracy, speed, and simplicity to circuit design and simulation.

The program's window-based operation schematic editor make circuit creation a breeze. And super-fast SPICE-like routines mean quick AC, DC, Fourier and transient analysis – right from schematics. You can combine simulations of digital and analog circuits via integrated switch models and macros. And, using stepped component values, rapidly generate multiple plots to fine-tune your circuits.

We've added routines for noise, impedance and conductance – even Monte Carlo routines for statistical analysis of production yield. Plus algebraic formula parsers for plotting almost any desired function.

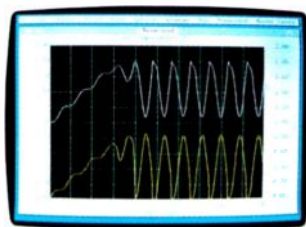

*Transient analysis*



*Schematic editor*



*Monte Carlo analysis*

Modelling power leaps upward as well, to Gummel-Poon BJT and Level 3 MOS – supported, of course, by a built-in Parameter Estimation Program and extended standard parts library.

There's support for Hercules® CGA, MCGA, EGA and VGA displays. Output for laser plotters and printers. And a lot more.

Naturally, you'll want to call or write for a free brochure and demo disk.

## DATECH

Data Technology Datech Ltd.  
Sidcup Technology Centre,  
Maidstone Road, Sidcup,  
Kent DA14 5HT.  
Telephone: 081-308 1800  
Fax: 081-308 0802

MICRO-CAP III is a registered trademark of Spectrum Software.  
Hercules is a registered trademark of Hercules Computer Technology.  
IBM is a registered trademark of International Business Machines, Inc.



# CONTENTS

## FEATURES

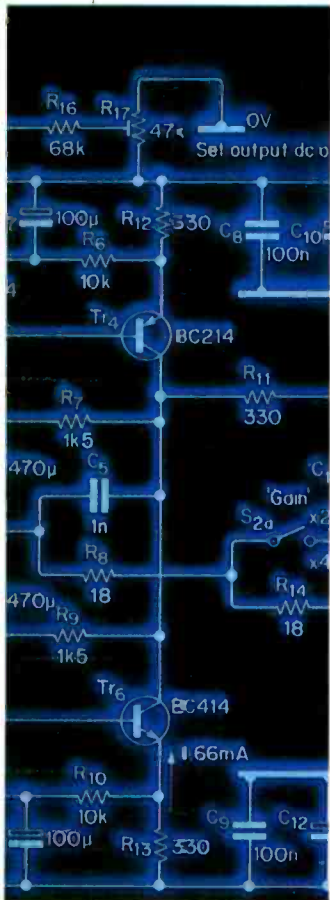

### CURRENT FROM VOLTAGE ..... 568

Supply current sensing allows conventional op-amps to function in a current rather than voltage amplification mode without the requirement for a floating load.

### AUDIO MIXER DESIGN .. 575

Resolving conflicts between headroom, noise contribution, linearity and current consumption stretches a talent for analogue design to the limit.

### HIGH ACCURACY BRIDGE AMPLIFIER ..... 582

Bridge amplifiers are notoriously difficult to trim. Derek Shell presents a design which requires just one precision resistor and has no common mode error.

### SUPERCAPACITOR FILTERS..... 584

Frequency dependent, negative resistance filters provide high accuracy alternatives to analogue LC and digital stored coefficient designs.

### MODEMS FOR TELEMETRY..... 588

Increasing use of telemetry has spurred development of transmission standards. The chip makers back the new systems with advanced products.

### INTERFACING WITH C ..... 591

Signal processing with C unavoidably requires mathematical spadework. Howard Hutchings presents the essentials for serious application development.

### OPTICAL FIBRE GYROSCOPES ..... 608

Not all gyros need a spinning mass. John Nuttall points out that the optical alternatives possess unique advantages which may outweigh the added cost.

### REVIEW - LABWINDOWS ..... 615

The IBM PC data acquisition business is booming. Allen Brown reviews a software development package which takes the effort out of code writing.

### CHOOSING AND USING PROGRAMMABLE LOGIC ..... 621

System designers face a bewildering choice of architectures with which to integrate glue logic functions. Steve Hannington provides a guide through the maze.

### REVIEW - MICROCAP III ..... 629

Fast, accurate and easy to use: Ben Duncan uses all the superlatives on this circuit analysis program. Why?

### AUDIO PREAMPLIFIER DESIGN ..... 634

Excessive preamplifier headroom.

In next month's issue. Although general purpose microprocessors from Motorola and Intel greatly influence personal computer architecture, the majority of industrial designs use microcontroller derivatives. Our comprehensive guide sets out the choice of architectures and facilities.

## REGULARS

### COMMENT ..... 555

Who questions, who cares.

### RESEARCH NOTES ..... 559

Microchip fuel cells, atomic snooker and battery powered contraceptives.

### UPDATE ..... 562

Renewed concern over non-ionising radiation hazards.

### NEW PRODUCT CLASSIFIED ..... 597

**GET YOUR OWN COPY . . . SUBSCRIBE NOW! USE THE FORM ON THE LAST PAGE OF THIS MAGAZINE.**

### LETTERS ..... 602

### PIONEERS ..... 605

At the tender age of six, Irving Langmuir nearly killed himself sniffing chlorine. He lived, and went on to improve the performance of thermionic valves and many other contemporary technologies.

### CIRCUIT IDEAS ..... 612

### APPLICATIONS ..... 640

A new chip-set provides high accuracy compression and expansion for radio microphone systems.

### PATHAWKER ..... 642

Will HDTV ever find a consumer market? Plus a better system for digital FM transmission.

More information on an advertised product? Use our special reply form on the last page.

# Professional Solutions Limited

18 Dalston Gardens, Stanmore, Middlesex HA7 1DA

Tel:(081)-206-2095 Fax:(081)-206-2096



**COMPLETE SYSTEMS - MOTHERBOARDS - DISC & TAPE DRIVES + CONTROLLERS**

**MONITORS & ADAPTORS - DRAM/SIMM/SIP MEMORY - I/O CARDS - KEYBOARDS**

**DTP/CAD - ETHERNET/ARCNET - NOVELL - TCP/NFS - DOS/C-DOS - XENIX/UNIX**

## BELL RANGE OF IBM COMPATIBLE COMPUTER SYSTEMS

BELL 80x86 Motherboards: Technical Information						Prices (£): Motherboards				Prices (£): Complete Systems					
CPU	Clock Speed MHz	Land-mark MHz	Max. RAM Mb	Cache RAM Kb	Slots 8/16/32 bits	Installed RAM (Mbyte): 0 1 2 4				Disc Capacity (Mbyte): 21 32 49 68 115 150					
8088	12	2.8	1	-	8/0/0	45	109	-	-	669	699	799	-	-	-
80286	12	16.5	4	-	2/4/0	109	169	-	-	739	769	869	899	-	-
80286	12	16.5	8	-	3/4/0	139	215	269	399	775	795	905	935	-	-
80286	16	21.5	8	-	3/4/0	189	265	319	449	-	875	969	999	1319	1449
80286	20	27.0	8	-	3/4/0	239	315	369	499	-	925	1019	1049	1369	1499
80386SX	16	21.0	8	-	1/6/0	299	395	489	619	-	999	1095	1125	1445	1569
80386	20	27.5	16	-	2/6/0	509	599	699	829	-	1279	1305	1339	1649	1775
80386	25	34.0	16	-	2/6/0	629	719	809	939	-	1389	1419	1459	1769	1895
80386	25	43.0	16	32	2/6/0	849	939	1029	1199	-	-	1769	1799	2099	2219 *
80386	33	58.0	16	32	2/6/0	1189	1269	1359	1509	-	-	2109	2139	2439	2559 *
80386	33	59.0	32	128	1/4/2	1509	1595	1695	1829	-	-	2499	2529	2829	2949 *
80486	25	114.0	16	64	2/6/0	2799	2895	2985	3125	-	-	3769	3799	4129	4249 *
80486	25	114.0	32	128	1/4/2	3569	-	-	3889	-	-	4699	4739	5049	5189 **

All systems include: 1Mb RAM, 3.5" or 5.25" Floppy Disc Drive, Case, Power Supply and Mains Lead, 102-key AT Compatible Keyboard, Mono Monitor, 2 Serial Ports, 1 Parallel Port, 1 Games Port. \*2Mb RAM included \*\*4Mb RAM included

PLEASE ADD £79 for Mono VGA; £269 for Colour VGA; £69 for MS-DOS 4.01; £59 for MS-DOS 3.3; £29 for Mouse.

## HARD DISC DRIVES

SIZE (Mb)	ACCESS (ms)	MODE	PEAK (byte/s)	DIM	PRICE
21	40	MFM	625K	3.5"	£169
21	28	MFM	625K	3.5"	£219
32	40	MFM	625K	3.5"	£189
32	28	MFM	625K	3.5"	£249
32	40	RLL	940K	3.5"	£189
32	28	RLL	940K	3.5"	£249
42	24	MFM	625K	3.5"	£289
49	28	RLL	940K	3.5"	£279
68	24	RLL	940K	3.5"	£309
115	19	ESDI	1.2M	3.5"	£539
150	16	ESDI	1.2M	5.25"	£659
320	18	ESDI	1.2M	5.25"	£1259
640	16	ESDI	1.8M	5.25"	£1779

Single drive cable set £10  
Dual drive cable set £15  
5.25" tray for 3.5" drives £9

## DISC CONTROLLERS

Combined Floppy (360/720K+1.2/1.44M) and 16-bit Hard disc controller with:  
1:1 interleave MFM 450Kbyte/sec £79  
1:1 interleave RLL 690Kbyte/sec £99  
1:1 interleave ESDI 800Kbyte/sec £169  
1:1 interleave ESDI 1 Mbyte/sec £189

XT 8-bit hard disc controller 1:1  
MFM - £49 RLL - £59

## SYSTEM CASES WITH POWER SUPPLY

System Enclosures include Front Panel controls and wiring, PSU and Fan(s):

Table top low profile,	200W	£109
Table top compact,	200W	£119
Mini Tower XT table top,	200W	£149
Mini Tower AT table top,	230W	£199
Std. Tower AT floor stdg,	230W	£229
Maxi Tower AT floor stdg,	400W	£899

## BELL VGA MONITOR CONTROLLERS

Columns	640	640	800	800	1024	1024	RAM SIZE	VGA CHIP	ZOOM PAN	PRICE £
Rows	480	480	600	600	768	768				
Colours	16	256	16	256	16	256	Kb	TYPE	SCROLL	
	Y		Y				256	OAK		99
	Y	Y	Y		Y		512	WD		149
	Y	Y	Y	Y	Y		512	TSENG	Y	169
	Y	Y	Y	Y	Y	Y	1024	TSENG	Y	219

All VGA controllers support: \* 8 bit and 16 bit bus.  
\* VGA Mono with 64 grey scales.  
\* Hercules, MDA, CGA and EGA software.

Mono/Colour Graphic/Hercules/Printer Port adaptor, 64Kb £35

## TIGA/DGIS/8514A MONITOR CONTROLLERS:

Texas Instruments TI34010 and TI34020 based Graphic Processor Controllers from £549 — High-Res, High-Speed, High-Colour.

## ETHERNET & NOVELL

BELL Ethernet Controllers compatible with NE1000 & NE2000:

BE1000 8-bit/8Kb XT/AT bus	£149
BE2000 16-bit/32Kb AT bus	£179
BE2000 32-bit/32Kb INTEL 32 bus	£249
BE2000 32-bit/32Kb EISA 32 bus	£289

NOVELL 'STARTER' KIT:  
Novell ELS II V2.15 8-user software & licence, 20ft Ethernet 'Thinnet' cables & sockets, 2 terminators, 1 BE2000 plus:  
3 BE1000 £1615  
6 BE1000 £2095

\*\*\*Call for low cost NOVELL/ARCnet\*\*\*  
\*\*\*Call for Advanced and SFT software\*\*\*

## MONITORS

Hercules Mono 720x348:  
Amber, Green or Paper-White  
12" - £70 14" - £79

VGA Mono Paper-White:  
14" 640x480 £95  
17" 1024x768 £669  
21" 1280x1024 £999

Colour VGA/PGC/8514A:  
14" 640x480 £279  
14" 800x600 £499  
16" 1024x768 £789  
20" 1280x1024 £1949

- \* All prices exclude VAT and Delivery.
- \* One year warranty included with all products.
- \* All products tested prior to shipment.
- \* Prices are subject to change without notice.
- \* Mail orders accepted with ACCESS and VISA.
- \* PSL is a licenced credit broker offering Lease/Purchase agreements from one to five years.
- \* OEM, Software House and Dealer enquiries welcome.

## CALL OUR SALES DEPARTMENT FOR DETAILS OF:

- \* Maths Co-Processors, DRAMs/SIMMs/SIPs, Keyboards, DOS etc.
- \* Single and Multi-User UNIX/XENIX systems.
- \* On-site hardware maintenance contracts.
- \* Complete system integration of hardware and software.
- \* Installations & on-site training.
- \* Export Department for foreign orders.
- \* Field up-grade service including Motherboards.



## Who questions, who cares?

### CONSULTING EDITOR

*Philip Darrington*  
081-661 8632

### EDITOR

*Frank Ogden*  
081-661 3128

### ILLUSTRATION

*Roger Goodman*

### DESIGN & PRODUCTION

*Alan Kerr*

### EDITORIAL ADMINISTRATION

*Lindsey Gardner*  
081-661 3614

### ADVERTISEMENT MANAGER

*Paul Kitchen*  
081-661 3130

### DISPLAY SALES MANAGER

*Shona Finnie*  
081-661 8640

### ADVERTISEMENT ADMINISTRATION

*Karen D'Crus*  
081-661 8469

### ADVERTISING PRODUCTION

*Una Russ*  
081-661 8649

### PUBLISHER

*Susan Downey*  
081-661 8452

### FACSIMILE

081-661 8939



**REED BUSINESS  
PUBLISHING  
GROUP**

*Electronics World + Wireless World* is published monthly USPS687540. By post, current issue £2.25, back issues (if available) £2.50. Order and payments to 301 *Electronics and Wireless World*, Quadrant House, The Quadrant, Sutton, Surrey SM2 5AS. Cheques should be payable to Reed Business Publishing Ltd. Editorial & Advertising offices: EWW/Quadrant House, The Quadrant, Sutton, Surrey SM2 5AS. Telephones: Editorial 081-661 3614. Advertising 081-661 3130 081-661 8469. Telex: 892084 REED BP G (EEP) Facsimile: 081-661 8939 (Groups II & III). News-trade - Quadrant Publishing Services No. 081-661 3240. Subscription rates: 1 year (normal rate) £30 UK and £35 outside UK. Subscriptions: Quadrant Subscription Services, Oakfield House, Perrymount Road, Haywards Heath, Sussex RH15 3DII. Telephone 0444 441212. Please notify a change of address. USA: \$166.00 airmail. Reed Business Publishing (USA), Subscriptions Office, 205 E. 42nd Street, NY 10117. Overseas advertising agents: France and Belgium: Pierre Mussard, 18-20 Place de la Madeleine, Paris 75008. United States of America: Jay Feinman, Reed Business Publishing Ltd, 205 East 42nd Street, New York, NY 10017. Telephone (212) 867-2080 Telex 23827. USA mailing agents: Mercury Airfreight International Ltd, Inc., 10(b) Englehard Ave, Avenel N.J. 07001. 2nd class postage paid at Rahway NJ. Postmaster - send address to the above.

© Reed Business Publishing Ltd 1990. ISSN 0959-8332

There is some good news and some bad news. First, the bad news. The worldwide electronics industry is heading for another of its cyclical recessions.

And the good news? The UK electronics industry has atrophied to the point where recessions don't matter any more.

A deeply cynical and pessimistic view, perhaps. But how can you be optimistic when you see small, highly innovative companies fighting for their life and their larger counterparts fighting each other to sell off their electronic interests?

The Liverpool company Rytrak started life in December 1988, the brainchild of two ex-GEC Hirst Research engineers who knew a better way to deposit high quality polysilicon on large glass substrates. The revolutionary low pressure chemical vapour deposition process brought with it the promise of the world's most advanced LCD flat-screen TV and computers, an initial £450 000 venture capital funding from 3i, and the personal blessing of the Duke of Gloucester.

Rytrak built and delivered four of its £350 000 CVD machines and has orders for at least two more. Its products and processes have attracted interest from Sharp, Toshiba and Hitachi. It attributes its present problems to cash flow.

All companies must exist on the basis of sound financial planning but it seems wrong that a spark of high-tech enterprise should find itself extinguished so readily. Rytrak may have got its sums wrong or a likely customer may have suffered from indecision. Either way, a product and process of such commercial potential would not be allowed to founder in Japan.

As regards the destructive practices of larger companies, we can do no better than to quote our friends at *Electronics Weekly* writing in their *Ruminator* column:

"Funny old world, isn't it when last year's tale that the only way to compete in electronics was to forge transnational company link-ups to share R&D and manufacturing costs in semiconductors and telecoms, is succeeded by this year's tale that R&D is unnecessary in the electronics industry and that making telephone exchanges is an unprofitable business to be in.

"We appreciate that this is the softening up process to ease the moment when the UK's share in our only telephone exchange manufacturer, GPT, can be sold off to Siemens, and when the chip process R&D at Caswell can be abandoned which will inevitably lead to the demise of our only significant chip maker, Plessey.

"Curious too when we also see the top brass at STC apparently indecently anxious to shuffle off its interest in our one remaining large computer maker, ICL. And then we remember the apparent relief with which Thorn flogged off our last significant consumer electronics business, Ferguson, to the French. It seems that the bosses want the UK out of electronics in high end communications, components, consumer and computer.

"Yet the 4Cs are the fastest growing areas of an industry which is expected to be the world's largest within a decade. Funny old world, isn't it?"

We could have added a few more abdications of our own, and have done so frequently in this column: the UK semiconductor industry in its virtual entirety with the magnificent exception of Zetex, and a complete infrastructure in the UK's passive component business.

We don't have an easy answer. The hard one goes right back to the beginning of the educational system and students' perceptions of working in industry. However, those who really matter, the British boardrooms, don't appear to have any answer at all.

Or even to have asked themselves the question.

**Frank Ogden**

## Tools for the professional engineer and programmer

### 80XX in circuit emulation PC BIOS support

Excellent software, a truly capable user interface and up to 64K of emulation memory combine to give an advanced 8031/51/32/52 and 8053 PC based emulator. A large trace buffer, unlimited breakpoints and a single step mode make debugging easy and fast. Prices from £685 to £875

If you need to have your own PC BIOS - for security, quality control or just because you need custom facilities - you need these tools. A complete, documented BIOS for AT or XT with source and a 300 page manual priced from £90

### Universal cross assembler

ECAL is a highly polished and well produced cross assembler with a straightforward user interface. It supports all known processors and gives ultra fast assembly supported by more features than packages at ten times the price. There are many hundreds of happy users and the latest release costs only £495

### Analogue PC layout

This is the first PC layout package specifically for the analogue designer. It gives you the capabilities you really need to turn out first class work. Ideal for microwave (with built in impedance calculations), HF and high power systems it costs £820

### PAL programming

The best sub-£1000 PAL programmer available, the PLD1100 is pin programmable and handles over 1000 different devices. New PALs are supported without free lifetime update service. The PLD1100 is approved by most PAL/PLD manufacturers, carries a one year warranty and costs £785.

### EPROM emulators

The EPR2 is an EPROM emulator with a difference. It has truly excellent support software and a simple but complete user interface that operates with your PC. Your target system can be developed faster and you save time and frustration. Prices from £385

### Processor emulators

We offer emulators for processors from the common to the really obscure - from the 8051 to the 77C82. Dedicated development systems are available for the Mitsubishi 747 series, the Dallas DS5000, the Phillips 80C552 range and several others. Please call for details

### EPROM programmers

The Expro 40 universal programmer can program EPROMs, single chip micros as well as a range of PALs and most bipolar PROMs and is compatible with all PCs and clones. Complete with driver software and interface card the Expro 40 is £485

**Mutek (MSS) Ltd. Frome Road, Bradford on Avon BA15 1LE 02216 6501/2**

CIRCLE ENQUIRY NO. 120 ON BACK PAGE

# The North's Premier Electronics Exhibition

... that's Leetronex '90 ... the one Exhibition where you can literally plug directly into the fast moving world of Electronics ... with over 125 leading Exhibitors, including many of the market leaders, Leetronex '90 will again be the North's leading Electronics Exhibition ... whatever your connection with the industry ... buying, selling, contracting, manufacturing, using or researching ... you'll be in your element at Leetronex '90!

- ▶ FREE HOTEL BOOKING SERVICE
- ▶ TOPICAL SEMINARS
- ▶ EXHIBITOR & PRODUCT INFORMATION
- ▶ FREE PARKING

**3rd • 4th • 5th • JULY • 1990**  
AT THE UNIVERSITY OF LEEDS EXHIBITION CENTRE

CIRCLE ENQUIRY NO. 121 ON BACK PAGE



FOR FULL DETAILS AND  
COMPLIMENTARY TICKETS  
TELEPHONE  
SARAH OR DENNIS ON  
**0532  
332021**

ORGANISED BY THE DEPARTMENT OF  
ELECTRONIC & ELECTRICAL ENGINEERING  
UNIVERSITY OF LEEDS • LEEDS • LS2 9JT



## Radio waves at the edge of Eternity

There may or may not be a restaurant at the end of the Universe, but we may soon know what's happening at the outer edge of our own solar system. That at least is the prospect offered by some new calculations from the Polish Academy of Sciences.

In a recently published paper (*Nature*, Vol. 343 No 6267) Andrzej Czechowski and Stanislaw Grzedzielski investigate some mysterious 3kHz radio emissions that were picked up in 1983 by the Voyager 1 and Voyager 2 spacecraft. At that time both craft were between the orbits of Saturn and Uranus.

The precise origin of these emissions remains a mystery; they could have been the result of some interaction between the solar wind and the planets or they could have originated from outside the solar system, possibly in a nearby star. For the purposes of the latest research the origin of the radio waves is much less significant, however, than their behaviour.

What Czechowski and Grzedzielski have done is to examine the characteristics of these 3kHz radio emissions and use them to calculate the distance to the edge of the solar system, or more precisely the position of the heliopause. That is where the wind of charged particles from the Sun meets the flux of particles that form the interstellar medium.

According to the Poles' calculations, the position of the heliopause is between 60 and 100AU (astronomical units) from the Sun — that's 60-100 times the distance between the Sun and the Earth. Pluto's orbit is about 50AU, so unless there is a Planet X at a greater distance, the Sun's electromagnetic influence ends just beyond the planetary system. That in turn is significant, because Voyager 1 is already 40AU out on its journey and could therefore reach the edge of the solar system within the next few years.

Precisely how the Polish scientists reached their conclusion is almost as interesting as the conclusion itself. Whatever the origin of the faint 3kHz emissions, they were observed to drift upwards in frequency at a rate of 1kHz per year until they faded away. This rise of frequency is attributed to Fermi acceleration, an effect that takes place when radio waves bounce off a moving structure. That moving structure, according

to Czechowski and Grzedzielski, is the solar wind moving outwards from the Sun at 400km/s. The other reflecting surface that forms a cavity within which the waves are trapped must inevitably be the fixed heliopause at the edge of the solar system.

The Poles go on to argue that the rate of increase of frequency of the RF emissions in such circumstances must depend entirely on the number of times they bounce off the solar wind. That in turn must depend on the size of the cavity of which the solar wind forms part. Ultimately it provides a measure of the one unknown factor, the distance of the heliopause.

Before Voyager 1 reaches the heliopause, probably in 1996, it will first pass the so-called termination shock, a point at which the particles of solar wind cease to travel at supersonic speeds. This should occur in about 1993 and should be detectable by Voyager as a hiccup in the density and temperature of the wind.

When eventually Voyager 1 reaches interstellar space it will be able to make the first ever observations of the world beyond the Sun's influence. We'll then know what magnetic fields and what chemical elements exist in deep space.

## Microwaves in a skid

Albert Wuori of Michigan Technical University in Houghton is researching a novel but highly practical use for microwave energy. It's part of a \$6.5 million US National Research Council programme to find a satisfactory way of de-icing roads.

Over in the States where they've had a particularly rough winter, just about everything has been tried from high-pressure anti-freeze jets to sandblasting devices. The trouble is that anything capable of melting the ice completely uses up prodigious amounts of energy to overcome the latent heat of fusion. Traditional methods such as road salting cause corrosion to vehicles and bridges, while snowploughs damage the roads and usually only scrape off a surface layer of ice.

The problem (as anyone here who can remember far enough back knows) is that ice clings tenaciously to roads, both by chemical bonding and by physical

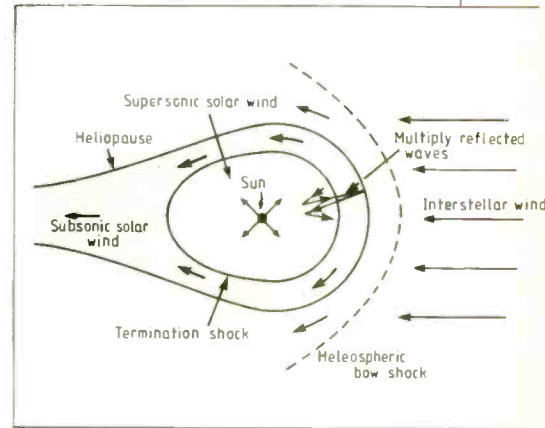

All being well, these observations will carry on till around the year 2015 when Voyager's nuclear power sources (see *EW+WW*, December 1989) cease to function. By then the craft will be 130AU from the Sun, well outside the solar system.

Astute space watchers may well wonder why Pioneer 10, launched earlier and now 48AU away, won't reach the heliopause first. The answer, apparent in the diagram, is that Pioneer is travelling downwind in what is assumed to be the tailward direction of the heliopause. That way it probably has much further to go.

interlocking with the cracks and crevices of the surface. What Wuori and his colleagues have therefore been trying to do is use beams of microwave energy to zap the ice-road interface.

A mobile experimental system designed and built by Research Associates of Syracuse, N.Y. uses about 15kW of beamed energy and can successfully loosen ice as it passes along a laboratory track. Ultimately, the idea is to develop a practical vehicle that will travel at about 20mph, loosening ice and then dispersing it mechanically.

One problem, of course, with such a high-power system would be ensuring that stray microwave energy was kept within safe limits for public exposure, no mean task! The best solution, suggest the researchers, would be to incorporate microwave-absorbing materials in the surface layers of roads likely to be affected by ice. That way much less RF would be needed to do the trick.

# A PROGRAMMER FOR THE 90s

*Just compare the features:-*

- High speed download - 1M bit per minute from a PC using the Centronics port.
- Full set programming - up to 8 eproms can be programmed simultaneously.
- Device coverage currently to 4M bits. (No adaptors needed for 32 pin eproms.)
- Modular construction protects your investment and offers the flexibility to fit two different modules for different applications.
- Standard ram size of 2M bits. Just **£250** for an extra **6M bits**.
- Ease of use - 48 character LCD with user selectable operating system for R&D and production.

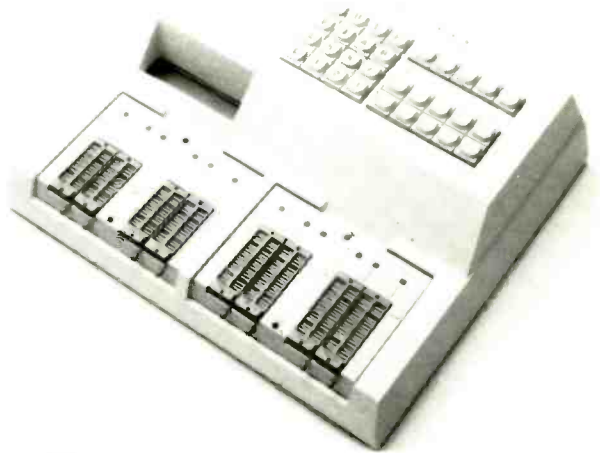

*A quick 'phone call will bring you our colour brochure or a demonstration.*



## LLOYD RESEARCH LTD.

7/7A Brook Lane, Warsash, Southampton, SO3 9FH.

Tel: (0489) 885515. Fax: (0489) 885853.

JUST £1,300  
WITH 2  
COPY SOCKETS

CIRCLE ENQUIRY NO. 122 ON BACK PAGE



## PROFESSIONAL CIRCUIT - BOARDS

**PCB EAGLE** is the complete board layout solution at an affordable price; - Yes complete - No starter kits followed by expensive upgrades. It's easy-to-learn, quick to use and runs on an IBM PC. So at "one-per-desk" prices you can afford several for your engineering team. Look at what it offers:

- \* MANUAL OR AUTOROUTE. TRACK/SIGNAL/BOARD ROUTING
- \* 255 LAYERS. 1MIL RESOLUTION. UP TO 64" X 64" BOARDS
- \* CONTINUOUS ZOOM. AUTOPAN. UNLIMITED UNDO/REDO (OOPS)
- \* RATSNEST. RIPUP. RUBBERBAND. CUT & PASTE FUNCTIONS
- \* INTERACTIVE OR NETLIST ENTRY (EG ORCAD)
- \* COMPONENT & USER-SPECIFIC MACRO LIBRARIES
- \* COMPREHENSIVE DESIGN RULE CHECK AND DISPLAY
- \* USER-CONFIGURABLE FUNCTION KEYS. MENUS. SETUPS. COLOURS ETC.
- \* FREE DRIVERS FOR STANDARD PLOTTERS & PRINTERS
- \* RUNS ON IBM PCXT/AT. 640KB. 5" FLOPPY. EGA OR VGA COLOUR

Now with  
Schematic  
Capture

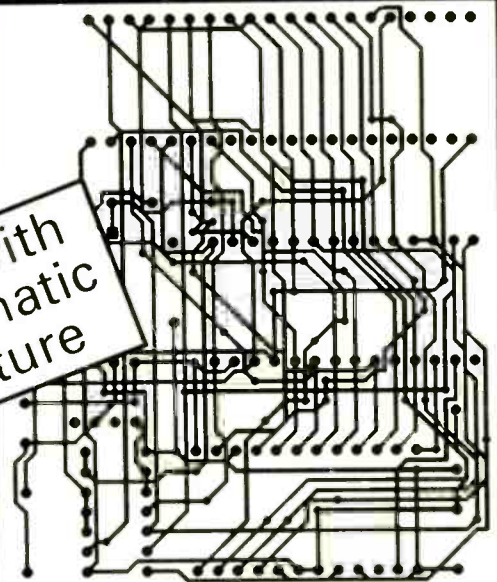

*designed in house!*

Why not try out our demo and see for yourself how you can 100% autoroute this board in 54 seconds!



Cadsoft (UK)

PO BOX 5, Kilmacolm,  
Scotland. PA13 4JZ

EAGLE Layout Editor  
EAGLE Autorouter  
EAGLE Schematic Capture  
EAGLE Demo Kit + Manual

Tel: 050587 2338, Fax: 050587 4149

CIRCLE ENQUIRY NO. 123 ON BACK PAGE



## Atomic snooker

Scientists at IBM's Almaden Research Centre have demonstrated their ability to roll individual atoms on a surface and to build sub-microscopic structures one atom at a time.

This should make possible a wealth of future applications such as building molecules atom-by-atom, altering individual molecules, making ultra-small electrical circuits far smaller than is possible today or storing data on an atomic scale at densities more than a million times greater than is now possible.

More immediately, the new technique will assist in studying the fundamental behaviour of atoms on surfaces. This knowledge is crucial to everyday industrial processes, such as catalysing chemical reactions and manufacturing semi-conductors.

Physicists Donald Eigler and Erhard Schweizer have described in *Nature* vol. 344 no 6266 how to move individual atoms across the surface of a metal crystal and have demonstrated their new technique by moving atoms of the element xenon into a pattern forming the letters "IBM". Each letter is about 500,000 times smaller than those on this page, while the atoms themselves are separated by only 13Ångstroms.

Later, the scientists created the first-ever atomic cluster built one atom at a time — a chain of seven xenon atoms bound together. These demonstrations required the atoms to be cooled to  $-269^{\circ}\text{C}$  to eliminate thermal motions. Eigler says he realised the xenon atoms in the seven-atom chain were bonded together because he could relocate up to three of them at a time by moving an end atom. The ability to position individual atoms in this way has the potential to advance fabrication techniques to a scale of less than  $10^{-9}\text{m}$ , more than 500 times smaller than that currently used in semi-conductor chip manufacturing.

The scientists used a scanning tunnelling microscope (STM) both to move the atoms into place and to view their progress. The STM, invented in the early 1980s by Nobel Prize-winning scientists at IBM's Zurich Research Laboratory, can image individual atoms on a metal or semiconductor surface by scanning the tip of a needle over the surface at a height of only a few atomic diameters. By plotting the path of the

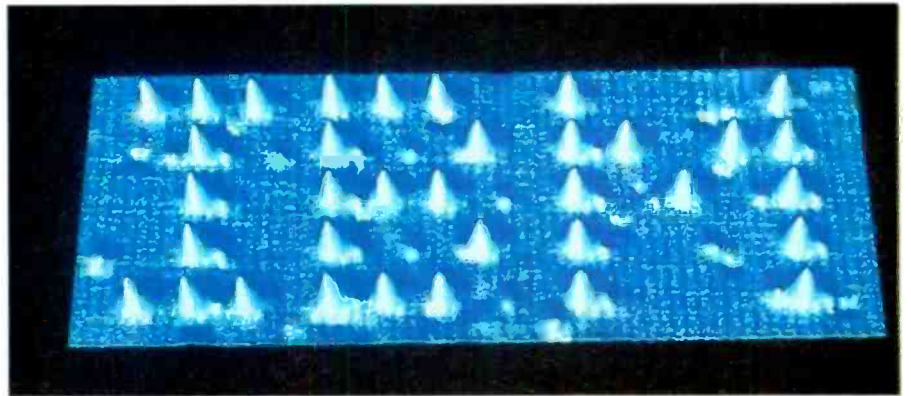

*Don Eigler of IBM with the STM, with which he is able to move atoms around on a substrate at will, as witness the company name in xenon atoms.*

STM tip, it's possible to make an atomic-resolution image of the surface. Eigler and Schweizer discovered that, by bringing the STM tip slightly closer to a xenon atom on the surface, they could drag the atom across the surface when they moved the STM tip parallel to the surface. At the desired position, the scientists raise the STM tip, leaving the atom fixed in its new location. The process is like moving a magnet by the motion of another magnet nearby, but not touching.

The shape of the surface is important. To another atom, even an atomically smooth surface would look like the bumpy, waffled surface of a large egg carton. To move over the surface, the atom must traverse its depressions and crests. Eigler and Schweizer's method requires that the STM operator maintain a delicate balance of several attractive forces between the atoms. For example, the atom's attraction to the tip must exceed the lateral force that prevents an atom from riding over a crest into the next depression. But to keep an atom from flying off the surface, the force that binds it to the surface must be stronger than the atom's attraction to the STM tip. Although in this technique it is possible to tune the attractive forces by controlling the height of the STM tip above an atom, the process will only work with particular combinations of atoms and surfaces.

In creating these structures, the scientists had to plot the course of the atoms across the surface carefully so the

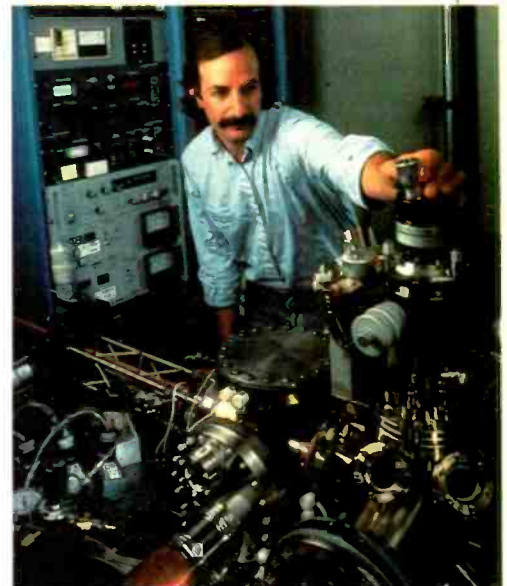

atom being moved would not collide with, or get close enough to be attracted to, any other xenon atoms along the way.

This achievement grew out of Eigler's desire to understand how atoms and molecules interact with surfaces. To do this, Eigler built an STM that could operate with extraordinary sensitivity and precision. He not only reduced contamination and unwanted atomic motion by placing the STM in a high vacuum and cooling it with liquid helium, he also carefully isolated the STM from vibrations as faint as those from the sound of a person's voice and heat sources as weak as a nearby human body. As a result, Eigler's STM can resolve vertical changes in an atom's apparent shape as small as 0.002Ångstrom — far smaller than any single atom.

## Micro-chip fuel cell with a big future

Fuel cells have always been attractive in theory because of their high conversion efficiency (50+ % compared with 35% or so for a heat engine) and also because they can provide endless power if the fuel supply is maintained. The US space shuttles, for example, derive their electricity supplies from fuel cells fed with hydrogen and oxygen gases. The only snag is that conventional fuel cells are technologically complex and hence expensive.

Against that background comes what appears to be a highly significant development from Bell Communications Research in New Jersey. In a letter to *Nature* (vol. 343 no 6258), C. K. Dyer describes a novel fuel cell which can be made using microchip technology, which is potentially cheap to manufacture and which produces a high output using mixtures of hydrogen and oxygen in widely varying ratios. Hitherto, fuel cells have required the input gases to be separated and purified if they are to produce reasonably high output voltages.

Dyer's cell is deceptively simple, consisting of little more than two platinum electrodes separated by a microscopically thin layer of pseudoboehmite, a natural form of hydrated aluminium oxide.

To make his cells, Dyer took a quartz substrate and sputtered on a layer of platinum. About 50nm of aluminium was then RF sputtered on top of the platinum. Subsequent boiling in water

oxidised the entire aluminium layer to form the pseudoboehmite. Finally a thin, gas-permeable layer of platinum was added to form the top electrode.

When fed with mixtures of hydrogen and air in a very wide range of proportions, the cell gave a virtually constant output of around 1V. Useful currents could also be drawn.

As yet, Dyer has no idea of exactly how the cell works, nor why it can maintain its voltage and polarity with such a wide variation of feedstock. Equally puzzling, but gratifying, is the cell's ability to operate at room temperature, given that it has a solid electrolyte. The more practical consequence of this design, however, is that it offers prospects of easy fabrication, cheap production and high power density.

Replacing the quartz substrate with Kapton and using the acid polymer Nafion results in a cell which performs just as well as its laboratory prototype, but has the potential to be rolled up or made with a high surface area, just like electrolytic capacitors. Already power densities of around 100W/kg are achievable, while Dyer believes that 1kW/kg should be relatively easy to manage.

In concluding his paper, Dyer says that, regardless of how the cell works, the fact that it can be easily and uncritically reproduced should lead eventually to a broad range of applications from small lightweight fuel cells to new uses in information processing. (To which one could add electric vehicles,

where recharging with liquid gas or suitable hydrocarbons would give the convenience of petrol with the efficiency and environment-friendliness of electricity.)

## Potential new contraceptive?

Novel ways of keeping us out of the family way know no bounds, according to a conference report published in the *General Practitioner*.

Tests on baboons in the USA have apparently shown that sperms can be immobilised and even electrocuted by means of a 'battery device' surgically inserted in the female cervix. The report, I hasten to add, emphasises that satisfactory results, i.e. no little baboons, were achieved by means of a low current that caused no discomfort to the animals (male, I hope, as well as female).



Dr Stephen Kaali, director of the Women's Medical Pavilion in Dobbs Ferry, NY, who developed the idea, reckons, however, that it will be many years before women can switch themselves on or off to order. A major problem, for example, is that of ensuring bio-compatibility, i.e. preventing rejection or some nasty interaction with body fluids.

Also, how could you ever face the prospect of telling your family that they owed their existence to a dud PP3?

Research Notes is written by John Wilson of the BBC World Service science unit.

## What shape is an atom?

A fuzzy blob? A miniature solar system? The answer seems to depend on how you look at it; whether like the IBM team you use a scanning tunnelling microscope or whether, like Dr Peter Teubner of Flinders University in Adelaide, you use an active method.

Teubner and his team are reported (*Aust Sc. & Tech Newsletter* vol. 2, no 5) to have measured the precise three-dimensional shape of a sodium atom. The technique involved using a laser to excite the atom and then firing electrons at the excited atom. By observing whether or not the electrons gained energy in the collision as the polarisation of the laser beam was varied, Teubner was able to plot an exact

representation of the atom's p-orbital — effectively the shape of the atom. So detailed are the results that the Flinders teams describe them as having all the detail of real photographs.

The actual shape of the sodium atom, though, is no less intriguing than the technique used to image it. Teubner describes it as resembling a peanut about  $10^{-9}$ m in length! (On that basis one wonders if some of the big accelerators producing condensed matter are just expensive peanut butter machines). Perhaps the team is wise now to set its sights on calcium, which Teubner describes as "a more theoretically interesting but less ambiguous atom".



# NEW DIMENSIONS

IN CAE

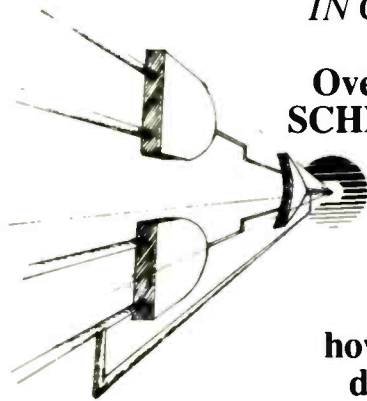

Over 15,000 engineers around the world use SCHEMA CAE products to improve their PC Board, ASICs and PLD designs. Why? There is no more comprehensive or cost effective software available for the PC. Call today for your FREE demo disk and see for yourself how SCHEMA can increase productivity in design and manufacturing.

SCHEMA III schematic capture  
SCHEMA SUSIE logic simulator  
SCHEMA PLD pld design/selection  
SCHEMA PCB board layout & routing

FREE DEMO DISKS  
30 DAY GUARANTEE - SITE LICENSE AVAILABLE



Represented by: AUTOMETRIX U.K.  
Phone: 0672-63650 Fax: 0672-63417

CIRCLE ENQUIRY NO. 124 ON BACK PAGE

## ECA - 2

### FAST, FRIENDLY, FLEXIBLE FEATURES

ECA-2 is a powerful user-friendly program for analogue circuit analysis. In association with a specially tailored graphics entry program, you can draw and analyse your circuits simultaneously. Even with just some of its features that we have been able to show in this ad, you will be pleasantly surprised by its pricing. Shown below is a small corner of its facilities. To see more, you must contact us for a free demo disk which is the complete program limited only in the size of circuits it can handle. The full version is able to handle upwards of 500 circuit nodes!

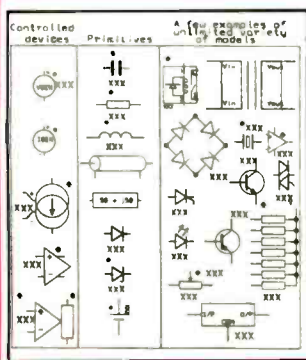

### Components

ECA-2 accepts simple two-terminal linear components such as resistors and capacitors; it includes current and voltage sources and transmission lines. Diodes are described by the exponential diode equation wherein (amongst other parameters) the user can define the emission coefficient, energy gap, temperature correction factor, and forward and reverse resistances. This enables real diode characteristics to be matched. Transistors, thyristors and operational amplifiers can also be modelled. These can be saved as *macro models* and a number of popular devices is supplied on the disk. Furthermore, non-linear functions can be added to any component to enable for example zener diodes and voltage-variable capacitors to be created. It is possible to define components in terms of their real and imaginary parts, for example to define the band-width or phase shift.

### Statistical Analysis

A rather pessimistic *worst case* analysis can be run. It also performs a sensitivity analysis indicating which tolerance contribution is the most important factor, whilst R<sub>c2</sub> has negligible effect. A more realistic estimate of production yield is obtained by a Monte Carlo analysis which can be tabulated or displayed as a graph. Just 25 runs of a 3rd order Chebyshev filter are shown here.

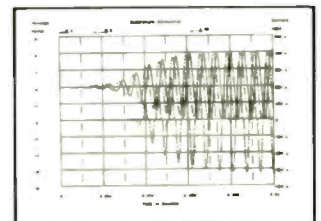
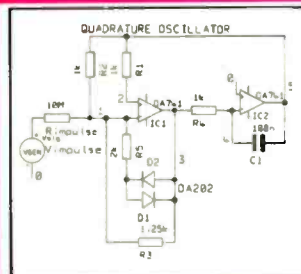
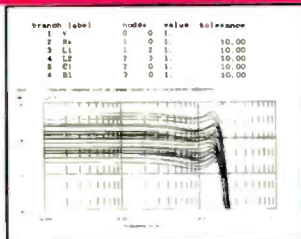

### Transient Analysis

This calculates circuit conditions over the prescribed time range at the prescribed intervals. This is a full non-linear analysis which is illustrated here by a quadrature oscillator. The circuit generates two sine waves in quadrature. A small initiating pulse is required and is produced by the pulse generator whose output resistance is made very large so that it has no effect on the subsequent operation. ECA-2 allows up to four points to be plotted and here the quadrature waveforms and the current in R<sub>5</sub> are

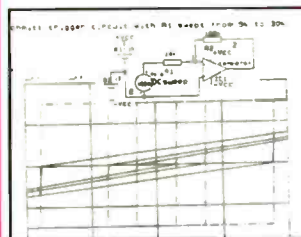

### DC Signal Analysis

Here the analysis is carried out at a fixed temperature with the signal generators set to dc. An interesting application of this is the Schmitt Trigger where the dc command is used to step the input from -5V to 5V in 0.1V steps. The loop option then causes the voltage to reverse so that the hysteresis loop can be traced. In conjunction with the *sweep* command, this allows the effect of altering the resistor R<sub>1</sub> from 5 kΩ to 30 kΩ in three logarithmically spaced steps to be observed.

If your work involves designing, developing or verifying analogue or digital circuits, you will wonder how you ever managed without Those Engineers circuit Simulation Software.

A good range of properly supported and proven programs is available and our expert staff are at your service.

Telephone: Charles Clarke on 071-435 2771 for a demonstration disk.

# Those Engineers LTD

106a Fortune Green Road • West Hampstead  
London NW6 1DS

Tel: 071-435 2771 • Fax: 071-435 3757

CIRCLE ENQUIRY NO. 125 ON BACK PAGE

# Weak field effect overpowers thermal noise, says report

A recent paper in the prestigious journal *Science* indicates that cellular responses to very weak oscillations in electric fields may not be overwhelmed by the ever-present thermal noise and therefore cannot be dismissed on theoretical grounds. The authors, Dr James Weaver of the Massachusetts Institute of Technology, Cambridge, Mass., and Dr Dean Astumian, of the National Institute of Standards and Technology, Gaithersburg, Maryland, state that thermal noise causes randomisation of cellular processes and is important because it is fundamental, and because other biological response mechanisms have a threshold close to the thermal noise limit.

In their paper in the 26 January issue of *Science* (247; 459-62), titled, "The response of living cells to very weak electric fields: The thermal noise limit," the authors present a physical model in

which cells are considered as possible detectors of very weak periodic electric fields. This yields a general relation between cell size and both thermally induced fluctuations in membrane potential and the maximum change in membrane potential caused by an applied field.

They show that a small but repeated electric field concentrated in a narrow band of frequencies can trigger transformations in the shape of macromolecules, especially enzymes bound to cell membranes. The simplest version of the model provides a broadband estimate of the smallest applied electric field to which membrane macromolecules can directly respond (about  $10^{-3}$  V/cm).

Based on the assumption that the molecules are sensitive to specific frequencies and that the cell has a mechanism to enable the signals to

generate a cumulative effect over time, Weaver and Astumian provide models to show that thresholds for electric field effects can be reduced by a factor of 100,000 below the thermal noise level, reaching levels as low as  $4 \times 10^{-6}$  V/m at 100Hz and  $10^{-6}$  V/m at 1kHz. According to the authors, the optimum coupling would occur in the range of 100Hz to 1MHz, based on the relaxation times of transitions between different structural arrangements of enzymes.

They conclude: "We have shown that the lower limit for a minimum detectable field imposed by competition between an applied field and thermal noise is small. Other sources of noise that might lead to larger minimum detectable fields are not considered but should be investigated. However, the estimates presented here argue that concerns due to very weak environmental electric fields cannot be dismissed on grounds of being swamped by thermal fluctuations."

The model proposed by Weaver and Astumian implies that frequency "windows", like those discovered by American researchers Drs Ross Adey and Carl Blackman, would be expected. Their model is also in line with the experimental and theoretical work of biophysicists like Prof Herbert Frohlich at the University of Liverpool and Dr Cyril Smith at Salford University, showing that, contrary to the view that any electromagnetic field bioeffects are likely to be due only to induced tissue currents, high coherent electromagnetic fields can disturb cellular functioning at very low intensities by acting on coherent internal cellular fields.

Further recent experimental evidence that such coherent electromagnetic processes act as the engine for biological dynamics is reported in another paper, by Emilio del Giudice, a research nuclear physicist at the University of Milan, and others (including Dr Cyril Smith) in the journal *Physica Scripta* (1989; 40: 786-91) entitled, "Magnetic flux quantisation and Josephson behaviour in living systems."

*Plessey has won British Standard BS9450 approval for its c-mos gate arrays, covering the 2µm CLA family (up to 9mm square). Plans are in hand to extend the approval to the 1.4µ c-mos process with die sizes up to 14.5mm square.*





# THE ORIGINAL SURPLUS WONDERLAND!

## MONITORS

### MONOCHROME MONITORS

#### THIS MONTH'S SPECIAL!

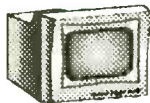

There has never been a deal like this one! **Brand spanking new & boxed** monitors from NEC, normally selling at about £140! These are over-engineered for ultra reliability, 9" green screen composite input with etched non-glare screen plus switchable high/low impedance input and output for daisy-chaining, 3 front controls and 6 at rear. Standard BNC sockets. Beautiful high contrast screen and attractive case with carrying ledge. Perfect as a main or backup monitor and for quantity users! **£39.95 each (D) or 5 for £185 (G)**

#### CALL FOR DISCOUNTS ON HIGHER QUANTITIES!

**Zenith ZVM-1240-EA** brand new & boxed 12" amber flat screen with optional swivel and tilt base. Sunflex filter with dark tint. Standard TTL PC compatible. 18 mhz bandwidth. Very attractive "state of the art" tapered grey case. Standard 9 pin D plug (supplied) on 1 metre cord and mains cord terminated with IEC connector. 240 volts complete with operations manual. An absolute gillt at: **£59 (D) 10/£500 (G). Swivel/tilt base £4.95.**

**Very high resolution**, fully cased 14" green or amber screen monitor with non-glare screen and swivel/tilt base. The very latest technology at the very lowest price! Fully compatible and plug compatible with all IBM PCs and clones fitted with a high res Hercules or equivalent card! Enables superb graphics and resolution, all at a give away price. Has many extra features including aux +5 & 12v DC outputs to power at least 2 disk drives. If your PC power supply is getting hot! Supplied **BRAND NEW** and boxed. State whether amber or green screen required.

**Amber** ..... £79 **Green** ..... £69 (E)  
Wang green screen 12" chassis monitor with composite video input. Adjustable for tilt. Requires 12 vdc. Brand new and boxed in perfect condition. **Only £39 each or 2 for £75 (F)**

**Motorola M1000-100** 5" black & white compact chassis measuring only 11.6H x 12W x 2.2D. Ideal for CCTV or computer applications. Accepts standard composite or individual H & V syncs. Needs 12vdc at only 0.8A. Some units may have minor screen blemishes. Fully tested with 30 day guarantee and full data. **£29.00 (C)**

Fully cased as above in attractive moulded desk standing swivel. Dim 12 x 14.5 x 26cm. **£39.00 (C)**

**JVC 751** ultra compact chassis monitor for 12vdc 0.7A. Dim 11 x 14 x 18cm. Simple DIY data included to convert to composite video input. Full data. **BRAND NEW £65.00 (B)**

**20" Black & white** monitors by Artek, Cotron & National. All solid state, fully cased monitors ideal for all types of AV or CCTV applications. Standard composite video inputs with integral audio amp and speaker. Sold in good used condition - fully tested with 90 day guarantee. **£85.00 (F)**

### COLOUR MONITORS

**Decca 16"** 80 budget range colour monitor. Features a PIL tube, beautiful teak style case and guaranteed 80 column resolution, features usually seen only on colour monitors costing 3 times our price! Ready to connect to most computers or video outputs. 75x1 composite input with integral audio amp & speaker. Fully tested surplus. Sold in little or hardly used condition with 90 day full RTB guarantee. Ideal for use with video recorder or our Telex ST, and other audio visual uses. **£99 (E) 3/£275 (G)**

### HI-DEFINITION COLOUR MONITORS

Brand new Centronic 14" monitor for IBM PC and compatibles at a lower than ever price! Completely CGA equivalent. Hi-res Mitsubishi 0.42 dot pitch giving 669 x 507 pixels. Big 28 Mhz bandwidth. A super monitor in attractive style moulded case. Full 90 day guarantee. **Only £149 (E)**

### 20", 22" and 26" AV SPECIALS

Superbly made UK manufacture. PIL all solid state colour monitors, complete with composite video & sound inputs. Attractive teak style case. Perfect for Schools, Shops, Disco, Clubs. In EXCELLENT little used condition with full 90 day guarantee. **20"....£155 22"....£170 26"....£185 (F)**

## COMPUTER SYSTEMS

**TATUNG PC2000**. Big brother of the famous Einstein. The PC2000 Professional 3 piece system comprises: Quality high resolution Green 12" monitor. Sculptured 92 key keyboard and plinth unit containing Z80A CPU and all control circuits. PLUS 2 integral TEAC 5.25 80 track double sided disk drives. Generous other features include dual 8" IBM format disk drive support. Serial and parallel outputs, full expansion port, 64K ram and ready to run software. Supplied complete with CPM, Wordstar and Basic. Brand new and covered by our famous 90 day guarantee and backup. Normal price of this unit is over £1400! **Our price .... only .....£299 (E)**

### V22 1200 BAUD MODEMS

We got a tremendous buy on further stocks of this popular **Master Systems 2/12** microprocessor controlled V22 full duplex 1200 baud modem - we can now bring them to you at **half last advertised price!** Fully BT approved unit, provides standard V22 high speed data comm, which at 120 cps, can save your phone bill and connect time by a staggering 75%! Ultra slim 45 mm high. Full featured with LED status indicators and remote error diagnostics. Sync or Async use; speech or data switching; built in 240v mains supply and 2 wire connection to BT. Units are in used but good condition. Fully tested prior despatch, with data and a full 90 day guarantee. What more can you ask for and at this price! **ONLY £69 (D)**

## IBM KEYBOARD DEALS

A replacement or backup keyboard, switchable for IBM PC, PC-XT or PC-AT. LED's for Caps, Scroll & Num Locks. Standard 84 keyboard layout. Made by NCR for the English & US markets. Absolutely standard. Brand new & boxed with manual and key template for user slogans on the function keys. Attractive beige, grey and cream finish, with the usual retractable legs underneath. A generous length of curly cord, terminating in the standard 5 pin DIN plug. A beautiful clean piece of manufacturers surplus. What a deal! **£40 (B) 5/£225 (D)**

Brand new and boxed 84 key AT type keyboards in standard IBM grey with very attractive mottled finish and "clicky" solid feel keys. 10 function keys on side. English layout and £ sign. Green LEDs for Caps, Scroll & Num locks. **£29.95 (B) 5/£135 (D)**

#### CALL FOR DISCOUNTS ON HIGHER QUANTITIES!

## FLOPPY DISK DRIVES BARGAINS GALORE!

### NEW 5 1/4 Inch from £29.95!

Massive purchases of standard 5 1/4" drives enables us to present prime product at industry beating low prices! All units (unless stated) are removed from often brand new equipment and are fully tested, aligned and shipped to you with a 90 day guarantee and operate from +5 & +12vdc, are of standard size and accept the standard 34 way connector.

**SHUGART SA405**, BRAND NEW **£29.95 (C)**  
**TANDON TM100-2A** IBM compatible DS **£39.95 (C)**  
**TANDON TM101-4** 80 Track DS **£49.95 (C)**  
**CANON, TEC** etc DS half height, State 40 or 80T **£75.00 (C)**  
**TEAC FD-55 F-40** 80 DS half height, BRAND NEW **£99.00 (C)**

### 3 1/2 INCH BRAND NEW AT £19.95!!

Never before seen price for a 3 1/2" drive. Standard size believed to be by Canon. Brand new and packaged - mint condition! 40 track SS, run from +5 & +12vdc with standard power connector. .... Only ..... **£19.95 or 2 for £34.50 (B)**

### CHOOSE YOUR 8 INCH!

**Shugart 800/801** SS refurbished & tested **£125.00 (E)**  
**Shugart 851** double sided refurbished & tested **£195.00 (E)**  
**Mitsubishi M2804-63** double sided switchable hard or soft sectors - BRAND NEW **£250.00 (E)**

### SPECIAL OFFERS!!

**Dual 8" drives** with 2 megabyte capacity housed in a smart case with built in power supply! **Only £499.00 (F)**

**End of line purchase scoop!** Brand new **NEC D2246 8"** 85 megabyte of hard disk storage! Full CPU control and industry standard SMD interface. Ultra hi speed transfer and access time leaves the good old ST506 interface standing. In mint condition and comes complete with manual. Only ..... **£399 (E)**

## MAINS SUPPRESSORS & FILTERS

**Roxburgh SDC 021** 2 amp mains RFI filter. Has an extra wide frequency range of 150 khz to 30 mhz. Can type, solder lug connection. Quality manufactured to BS 613 standards. Dims 1-1/2"D x 1-3/4"H ..... **£3.95 or 3 for £10 (A) 10 for £28 (B)**

**Roxburgh SDA 01325**. Similar to above rated at 1-1/2 amps. Dims 1-1/2"D x 1-3/4"H ..... **£3.25 or 3 for £8.50 (A) 10 for £25 (B)**

**Suppression Devices SO5 A10**. Extra compact general purpose suppressor. Plastic moulded case with single bolt fixing and snap connectors. Rated at 230 vac 5 amps. Dims 1-3/4" x 1-1/8" W x 5/8" H ..... **£3.95 or 3 for £10 (A) 10 for £28 (B)**

**Belling-Lee type L2127** 3 amp mains RFI filters. Has a built in mains cable (English coding), and a three pin miniature non-reversible socket and a mating plug, to go to the equipment. Ideal for those who are bugged by RF interference. Very compact. Dims 3-1/8" x 2-5/8" x 1-5/8" ..... **£3.95 each or 3 for £10 (A)**

## RECHARGEABLE BATTERIES

### LEAD ACID

**Maintenance free sealed long life. Type A300.**

12 volts	12 volts 3 amp hours	£13.95 (A)
6 volts	6 volts 3 amp hours	£ 9.95 (A)
12 volts	Centre tapped 1.8 amp hours. RFE.	£ 5.95 (A)
12 volts	12 volts 2.4 amp hours. A200. RFE.	£29.00 (B)

### NICKEL CADMIUM

**Quality 12v 4ah cell pack.** Originally made for the Technicolor video company. Contains 10 GE top quality D nicad cells in a smart robust case with a DC output connector. Ideal for portable equipment. Brand new. **£19.95 (B)**  
Ex-equipment NICAD cells by GE. Removed from equipment and in good, used condition: D size 4ah **4 for £5 (B)**  
F size 7ah **6 for £8 (B)**

### SPECIAL INTEREST

**Hitachi 10 pen A3** plotter - HPGL - New **£ 495**  
**Trfo 0-18 vdc bench PSU**, 30 amps. New **£ 470**  
**DEC VAX11/750** Inc. 2 Meg Ram DZ and full documentation, in brand new condition. **£3900**  
**DEC VAX Station 100** **£ 295**  
**DEC LS/02** CPU board **£ 150**  
**Calcomp 1036** large drum 3 pen plotter **£ 650**  
**Thurby LA 160A** logic analyser **£ 275**  
**1.5kw 115v 60hz** power source **£ 875**  
**Tektronix R140** NTSC TV test signal standard. **£ 750**  
**Sony KTX 1000** Videotex system - brand new **£ 225**  
**ADDS 2020** VDU terminals - brand new **£2000**  
**Sekonic SD 150H** 18 channel Hybrid recorder **£ 525**  
**Trend 1-9-1** Data transmission test set **£ 350**  
**Kenwood DA-3501** laser pickup simulator

## ANALOG to DIGITAL and DIGITAL to ANALOG CONVERTERS

Brand new and boxed Amdek ADA-200 analog to digital and digital to analog converter packed full of features; interfaces to most popular PCs; 2 channel input & output by software selection; integral input/output filters and address decoder; input pre-amp; over-level detector; trigger signal detector circuit; expansion availability and more. Input level 25mv to 50v p-p. Max. sampling frequency is 44khz and input gain variable to 200 times. Designed for use with almost any personal computer, allowing conversion of analog signals to digital data for processing by the computer plus conversion back to analog signals. The 26 page manual supplied includes data on the correct connection to various CPU's including the 8080, Z-80, 6800, 6502 and 6809 families plus data and schematics for user modification of I/O filter cut-off frequencies. Complete with 50 way ribbon cable and edge connector to go to the computer and power cable. All for a fraction of the regular price! **£49.95 (C)**



## POWER SUPPLIES

All PSU's 220-240vac input and are **BRAND NEW** unless stated. Many types ranging from 3v to 10kv always in stock.

**Fine OP-8619** 20 watts switch mode. +5v @ 2a. +12v @ 1a. -12v @ 0.1a. 5" x 3" x 1-1/2". **£15.95 (B)**  
**Astec AC-8151** 40 watts. Switch mode. +5v @ 2.5a. +12v @ 2a. -12v @ 0.1a. 6-1/4" x 4" x 1-3/4". **£19.95 (B)**  
**Greenade 19A80E** 60 watts switch mode. +5v @ 6A. -12v @ 1A. 11.5v @ 1A. RFE and fully tested. 11 x 20 x 5.5cm. **£24.95 (C)**  
**Conver AC130**, 130 watt hi-grade VDE spec. Switch mode. +5v @ 15a. -5v @ 1A. -12v @ 6A. 27 x 12.5 x 6.5cm. **£49.95 (C)**  
**Boashert 13090**, Switch mode. Ideal for drives & system. +5v @ 6a. +12v @ 2.5a. -12v @ 0.5a. -5v @ 0.5a. **£29.95 (B)**  
**Farnell G6/40A**, Switch mode. 5v @ 40a. Encased **£95.00 (C)**  
**Farnell G24/5S**, As above but 24v @ 5a. **£65.00 (C)**

## COOLING FANS

Please specify 110 or 240 volts for AC fans.

3 inch	AC 1 1/2" thick	£ 8.50 (B)
3 1/2 inch	AC ETRI slimline. Only 1" thick.	£ 9.95 (B)
4 inch	AC 110/240v 1 1/2" thick.	£10.95 (B)
4 inch	AC 1 1/2" thick	£ 9.95 (B)
10 inch	Round. 3 1/2" thick. Rotron 110v	£10.95 (B)
62 mm	DC 1" thick. No. 812 for 6/12v. 814 24v.	£15.95 (A)
92 mm	DC 1 1/2". 18 mm thick.	£14.95 (A)
4 inch	DC 12v. 12w 1 1/2" thick	£12.50 (B)
4 inch	DC 24v 8w. 1" thick.	£14.50 (B)

## THE AMAZING TELEBOX!

Converts your colour monitor into a **QUALITY COLOUR TV!!**



**TV SOUND & VIDEO TUNER!**

Brand new high quality, fully cased, 7 channel UHF PAL TV tuner system. Unit simply connects to your TV aerial socket and colour video monitor turning same into a fabulous colour TV. Don't worry if your monitor does not have sound, the TELEBOX even has an integral audio amp for driving a speaker plus an auxiliary output for headphones or HI FI system etc. Many other features: LED Status Indicator, Smart moulded case, Mains powered, Built to BS safety specs. Many other uses for TV sound or video etc. Supplied **BRAND NEW** with full 1 year guarantee.

**Telex** ST for composite video input monitors ..... **£29.95 (B)**  
**Telex** STL as ST but with integral speaker ..... **£34.95 (B)**  
**Telex** RGB for analogue RGB monitors ..... **£65.95 (B)**  
NOT suitable for IBM or Clone type colour monitors.  
PAL overseas version please call. SECAM not available.

## BRAND NEW PRINTERS

**Epson MX-90 FIT** One of the most popular printers around! Bi-directional printing with full logic sequencing. 9 x 9 dot matrix for enlarged, bold, condensed etc. Standard parallel interface. Brand label removed from front. Handles tractor, fanfold and individual paper. OK with IBM PC and most others. A tremendous buy! **£129.00 (E)**  
**FOR A LIMITED TIME ONLY** ..... **£129.00 (E)**  
**DED DPC21** miniature ball point pen printer/plotter mechanism with full 40 characters per line. Complete with data sheet which includes circuit diagrams for simple driver electronics. .... **£49 (B)**  
**Cenronics 150** series. Always known for their reliability in continuous use - real workhorses in any environment. Fast 150 cps with 4 fonts and choice of interfaces. **£155.00 (E)**  
**150-SM** up to 9.5" paper ..... **£199.00 (E)**  
**150-SW** up to 14.5" paper ..... **£199.00 (E)**  
Specify whether serial or parallel required.

**CALL FOR THE MANY OTHERS IN STOCK INCLUDING DAISY WHEELS.**

Visit our Shop - Technical help always on hand plus many un-advertised specials. You can buy a colour television for as little as £29! Come and join the gang at 215 Whitehorse Lane!

## LARGE QUANTITIES OF OSCILLOSCOPES AND TEST GEAR ALWAYS AVAILABLE - CALL NOW!

**DISPLAY**

**MAIL ORDER & OFFICES**  
Open Mon-Fri 9.00-5.30  
Depl WW, 32 Biggin Way,  
Upper Norwood,  
London SE19 3XF.

**LONDON SHOP**  
100's of bargains!  
Open Mon-Sat 9-5.30  
215 Whitehorse Lane,  
South Norwood,  
London, SE25.

**DISTEL © The Original**  
**Free dial-up database!**  
1000's of items/info on Line  
300 bd 081-679-1888,  
1200/75 bd 081-679-873,  
1200/1200 bd 081-679-376!

**ALL ENQUIRIES**  
**081-679-4414**  
Fax: 081-679-1927  
Tel: 081-679-4414



**-Electronics-**

All prices for UK Mainland. UK customers add 15% VAT to TOTAL order amount. Minimum order £10. PD orders from Government, Universities, Schools & Local Authorities welcome - minimum account order £25. Carriage charges (A)=£2.00 (B)=£4.50 (C)=£8.50 (D)=£10.00 (E)=£12.00 (F)=£17.00 (G)=Call. All goods supplied subject to our standard Conditions of Sale and unless otherwise stated guaranteed for 90 days. All guarantees on a return to base basis. We reserve the right to change prices & specifications without prior notice. Orders accepted subject to stock. Quotations willingly given for higher quantities than those stated. Bulk surplus always required for cash.

CIRCLE ENQUIRY NO. 126 ON BACK PAGE



## In Brief

It should soon be possible to send short packets of data and facsimile transmissions via the maritime satellite system. The International Maritime Satellite Organisation has successfully shown that its Inmarsat C communications network has these capabilities.

Short data reports, of up to 32 characters, can be sent in a few tens of seconds to almost anywhere in the world, from either a fixed or mobile terminal. This will allow, for example, management and monitoring of unmanned lighthouses; ships' owners or charterers can obtain positional data; and ships can themselves transmit weather data to a base station. And it will be faster and more reliable than either radio telex or morse code.

US Vice-President Dan Quayle was in Europe recently visiting the Headquarters of the European Space Agency. He is chairman of the US National Space Council and thus in charge of developing policy on the final frontier. He met with Prof. Reimar Lüst, ESA Director-General, to discuss joint NASA/ESA operations such as the proposed International Space Station Freedom, and President Bush's plans to send humans to the Moon and Mars.

The extent of the Vice-President's personal involvement with the latter was unrevealed.

A growing part of British Telecom's enormous annual profit comes from the sale of natural fertiliser. This operative is scraping pigeon guano into one of the huge dish-shaped collectors sited at the top of London's Telecom Tower, about 130m above ground level.

# BBC denies bowing to political pressure

A controversial interview for a BBC TV programme on the possible health risks from overhead power lines was dropped after electricity industry chiefs complained to the corporation's director-general, Michael Checkland.

The programme, in the *Nature* series, broadcast on March 22, had to be quickly re-edited after Mr Checkland requested the deletion of an interview with Dr Robin Cox, chief medical officer of the Central Electricity Generating Board (CEGB).

In the interview Dr Cox apparently appeared flustered over a question about his reaction to a statement by his predecessor, Dr John Bonnell, in a 1979 letter written to a Mrs Stella Ross, of Innsworth, Gloucestershire, in which he repeated, "my firm assurance that the overhead power lines owned and operated by CEGB at Innsworth and elsewhere will not cause ill effects to your health."

Dr Cox stopped the original interview, complaining of having been ambushed by the question about the letter, which nonetheless had been in the public domain since it was quoted in the book "Electromagnetic Man" by Cyril Smith and Simon Best, published by J. M. Dent in July 1989.

After Dr Cox had read the letter, a second interview was conducted in which Dr Cox described the statements in Dr Bonnell's letter, as "expressing his personal view," despite the fact that they were written on CEGB-headed

paper and signed in his capacity as then chief medical officer.

According to a report in the *Independent on Sunday* (April 1), *Nature* told Dr Cox at the time that it would not promise to use the second interview. However, on March 19 Mr Checkland received a letter from Tim Beaumont, chief public relations officer of the National Grid, asking for reassurance that the first interview would not be used.

Mr Checkland then told Ron Neil, managing director of BBC regional broadcasting, to intervene, according to the *Independent on Sunday* report, though a BBC spokesman denied it was acting under pressure from the electricity industry, saying that the "concern was with fair play", and that "no journalistic points" were changed. However, the production team were "incensed" by what they definitely saw as censorship.

The newspaper reports that Mr Beaumont's approach to Mr Checkland was prompted by a desire to "protect the position and reputation of Dr Cox" and not to protect the industry itself from potential embarrassment. Mr Beaumont claimed Dr Bonnell was "writing in a particular context" and said that there had been no change in the CEGB's position. He is quoted as commenting: "What we say is that we cannot establish any causal link (between power lines and ill health) and we've always said it."

## How well do you know Electronics World + Wireless World?

We are looking for freelance help in the compilation of our index for 1989. If you feel able to compile a comprehensive index, either manually or via the use of suitable database package, we would very much like to hear from you.

Naturally, we would not expect you to do this for nothing — we would be most appreciative and you would find it financially rewarding!

Interested? Call Frank Ogden on 081 661 3128.

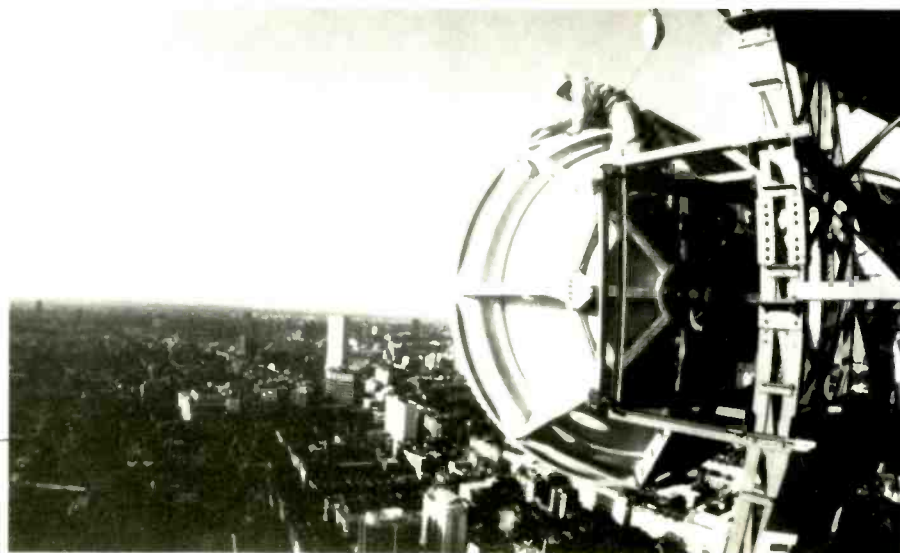



# EASY-PC, SCHEMATIC and PCB CAD

**NEW VERSION:-  
NOW DRAWS EVEN FASTER!**

**Only  
£98.00**

**BRITISH  
DESIGN  
AWARD  
1989**

**Also:- over 400 Symbols!**

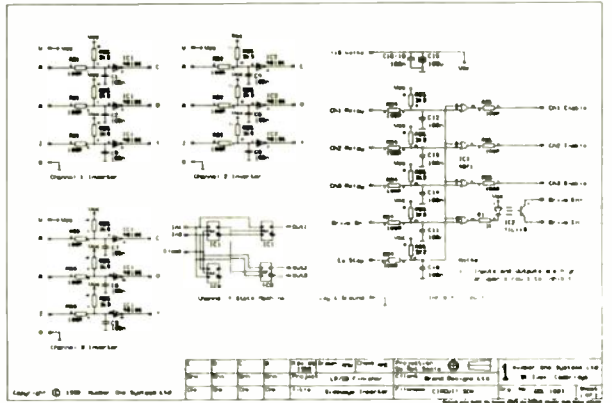
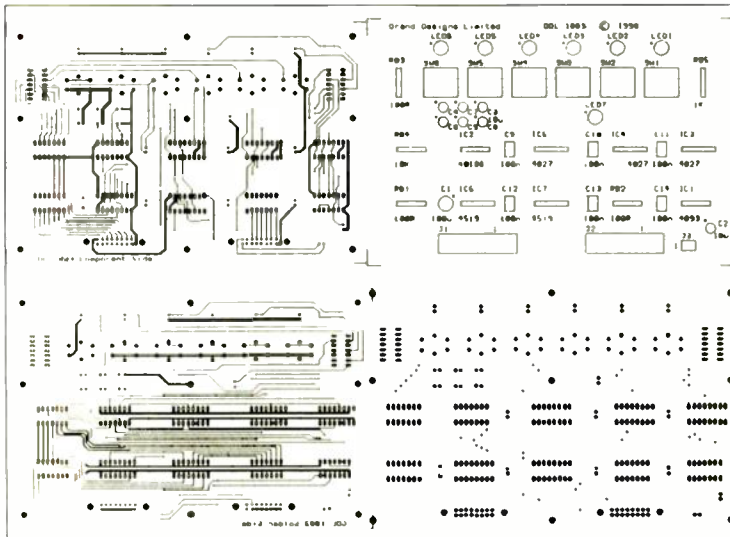

**Fast Professional Quality Output - Affordable Price**

SMITH CHART PROGRAM -

**ZMATCH II**

CIRCUIT ANALYSIS BY COMPUTER

**ANALYSER II**

For IBM, PC/XT/AT and clones

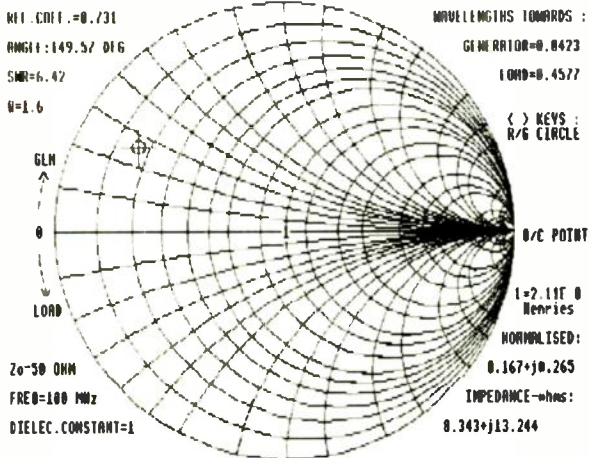

Z-MATCH - Takes the drudgery out of R.F. matching problems. Includes many more features than the standard Smith Chart.

Provides solutions to problems such as TRANSMISSION LINE MATCHING for AERIALS and RF AMPLIFIERS with TRANSMISSION LINE, TRANSFORMER and STUB MATCHING methods using COAXIAL LINES MICROSTRIP, STRIPLINE and WAVEGUIDES.

The program takes account of TRANSMISSION LINE LOSS, DIELECTRIC CONSTANT, VELOCITY FACTOR and FREQUENCY.

Z-MATCH is supplied with a COMPREHENSIVE USER MANUAL which contains a range of WORKED EXAMPLES

**£195 ex VAT for PC/XT/AT etc.**

For IBM PC/XT/AT and clones

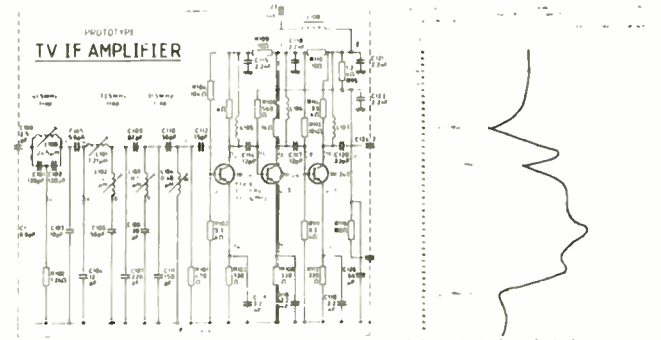

"ANALYSER II" - Analyses complex circuits for GAIN, PHASE, INPUT IMPEDANCE, OUTPUT IMPEDANCE and GROUP DELAY over a very wide frequency range.

Ideal for the analysis of ACTIVE and PASSIVE FILTER CIRCUITS, AUDIO AMPLIFIERS, LOUDSPEAKER CROSS-OVER NETWORKS, WIDE BAND AMPLIFIERS, TUNED R.F. AMPLIFIERS, AERIAL MATCHING NETWORKS, TV I.F. and CHROMA FILTER CIRCUITS, LINEAR INTEGRATED CIRCUITS etc.

STABILITY CRITERIA AND OSCILLATOR CIRCUITS can be evaluated by "breaking the loop".

Can save days breadboarding and thousands of pounds worth of equipment.

**£195 ex VAT for PC/XT/AT etc.**

Write or 'Phone for full details:-

**Number One Systems Ltd.**



**The CAD Specialists**

REF: WW, HARDING WAY, SOMERSHAM ROAD, ST.IVES, HUNTINGDON, CAMBS, PE17 4WR, ENGLAND.

Telephone: 0480 61778 (6 lines) International: + 44 480 61778

ACCESS, VISA, AMEX Welcome.

CIRCLE ENQUIRY NO. 127 ON BACK PAGE

## Welsh wary of US radar plot

US Navy plans to site a relocatable over-the-horizon radar (ROTHR) at Brawdy in Wales are causing concern among local residents over possible hazards to health. A local campaign group, Pembrokeshire Against Radar Campaign (contact Lin Miles, 0437 721596), has already been formed after meetings of the local people.

Details of the plans were published in a US Navy budget document for 1991 and uncovered recently by the *Wales on Sunday* newspaper. Although they are public knowledge in the USA, only a handful of key MoD officials here were aware of them. The plans involve a joint US/MoD project, with the UK paying approximately 90 per cent of the total £10 million development cost. The US will pay a further \$90 million for the radar and computer system itself.

The land required is stated as some

37,653 acres (nearly 60 square miles) although a University of Edinburgh military specialist, Michael Spaven, is quoted by *Wales on Sunday* as suggesting that 2,000 acres (around 3 square miles) would be closer to the mark for this type of base. Neither the US Navy nor the MoD would clarify the point.

The ROTHR receiver site and operations centre are to be at Brawdy but the transmitter site (so far undisclosed) will be at least 30 miles away for technical reasons.

The radar's range will be at least 1,800 miles, focused on the Baltic Sea, with a vision span of 63°, and will form part of the US Navy's worldwide network of over-the-horizon radars. Few transmission details are available, except that it will transmit in the frequency range between 5 and 28MHz

and at a peak power of 200kW.

According to Jane's Defence Weekly (7 April), the receiver aerial system needs to be 2590m long, consisting of two parallel rows of 372 supporting poles and 43 equipment shelters. Wherever this is sited it will have a major environmental impact. From a military viewpoint the radar could even pose a danger to aircraft at the nearby RAF airfield, possibly having to be switched off each time an aircraft takes off or lands because of the danger to the electronics on board the aircraft.

In the USA there has been concern and debate for some time about the possible health hazards from the radar, known as PAVE PAWS (Precision Acquisition of Vehicle Entry Phased Array Warning System), sited at such locations as Upper Cape Cod in Massachusetts and Beale Air Force Base in California, and which operates at 450MHz, with a repetition of 18.5Hz.

Much of the evidence and debate is presented in a recent book by *New Yorker* journalist Paul Brodeur ('Currents of Death,' New York, Simon & Schuster, 1989). An overview of the more general research linking health problems with exposure to radar and microwave systems was featured in the March issue of this magazine ('Killing Fields—The Microwave Health Hazard,' pp208-11).

Most recently, a Chinese study reported in the *Journal of Bioelectricity* found significant deficits in visual response, memory and an indicator of immune system function in those living near radar and radio installations for as little as a year. A Polish study of military personnel exposed to radar—by Dr Stanislaw Szmigielski at the centre of Radiobiology and Radioprotection in Warsaw, has found an increased cancer risk of over threefold in certain groups.

It is these and other results that worry local Brawdy residents and which MoD officials will have to try to circumvent. The Ministry of Defence will have to notify the local planning authorities before proceeding with the development but that may be the only chance the public has to comment on the scheme, since the Government has no obligation to put the proposals before Parliament.



*Assessing the health effects of low-level radiation: scientists at Georgia Tech, Atlanta, USA, use mice to determine the level of cancer pathogenesis associated with occupational microwave exposure, for instance to air traffic control personnel. The study, one of the largest ever conducted concerning the effects of low level microwaves, will take 18 months to complete. Photo Gary Meek*





# Current amplifiers from voltage op-amps

Over the years, the semiconductor industry has tried to provide circuit designers with a cheap, high quality, versatile analogue building-block, often with the sole aim of producing a controlled voltage output from a voltage input. The most popular of these networks is the conventional utility, high-gain, voltage-mode op-amp (referred to in this article simply as an op-amp). It has become customary for engineers to think of analogue signal processing in terms of voltage variables and this tendency has resulted in numerous voltage signal-processing circuits.

For example, the op-amp is easily configured into controlled voltage-source amplifiers, such as the voltage-controlled voltage source (VCVS) and current controlled voltage source (CCVS or transresistance amplifier), but not so easily into controlled current-source amplifiers such as the VCCS or transconductance amplifier and CCCS. Why should this be so?

Well, negative feedback can be derived by sampling either output voltage or current into the feedback network. Voltage sampling is easy; all that is required is to connect to the output node and ground. The result of voltage sampling is that the output impedance reduces from its 50–100Ω open-loop value, making the closed-loop output performance of the circuit approach an ideal voltage source.

A high output impedance requires a feedback signal proportional to output current; that is, output current sampling. The architecture of the standard '5-leg op-amp' makes this very difficult and current output circuits (CCCS and VCCS) are much less easy to design than voltage-output circuits.

## Traditional methods

The most commonly used amplifier

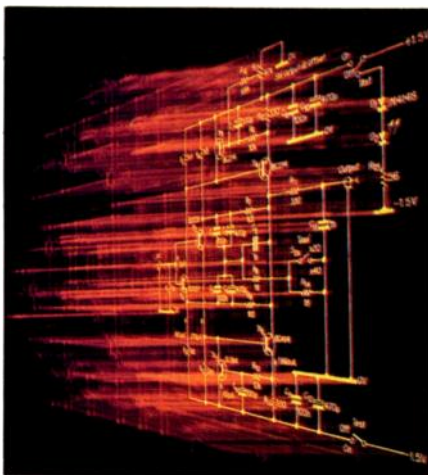

Supply-current sensing extends the capabilities of conventional voltage op-amps to give current-mode operation. John Lidgley and Chris Toumazou survey the methods used and present a universal circuit

having a controlled bipolar current output, and frequently encountered in standard textbook designs<sup>3,4</sup>, has the load in the feedback loop of a voltage op-amp, as shown in Fig. 1. Although the amplifier's voltage gain varies with  $R_L$ , the current in the feedback loop remains fixed, assuming a fixed  $V_{IN}$  and  $R$ .

A practical limitation of this approach is that the current-driven load

cannot be grounded. Despite this drawback, the circuit does have some interesting features: nearly all the input current is drawn through the load by the action of negative feedback. The input current only differs from the load current by the current flowing into the op-amp, which is extremely small due to the high open-loop voltage gain and input impedance of the op-amp, so the current gain of the circuit is very close to unity.

The circuit shown in Fig. 2 and developed by Howland<sup>3</sup> solves this problem of grounding. It acts as a current source, providing  $I_L = -V_{IN}/R_4$ , for the condition that  $R_3/R_4 = R_2/R_1$ . If the ratios of these resistances are equal, the circuit will function with a theoretically infinite output resistance, determined by the combined positive and negative feedback action of the op-amp.

However, a major drawback of this combined positive and negative feedback approach is that very small departures from ideal balance conditions either drastically reduce the output resistance or result in instability because the output resistance becomes negative!

A detailed analysis based on an ideal op-amp gives

$$I_L = -V_{IN} \left[ \frac{R_2}{(R_1 R_3)} \right] - \frac{V_L}{\left[ \frac{R_3}{(R_3 R_4)} - (R_2/R_1) \right]}$$

and

$$r_{out} = -\delta V_L / \delta I_L = R_3 / \left[ \frac{R_3}{(R_3 R_4)} - (R_2/R_1) \right]$$

From this equation the output impedance is seen to be negative if the practical values of resistors are such that the denominator becomes negative, which will occur if  $[R_3/R_4] < [R_2/R_1]$ . If this condition is not met it will not necessarily result in instability, since it depends on the value of load resistance. But if the parallel combination of the output resistance and the load is negative, the circuit will become unstable and will either oscillate or latch-up.



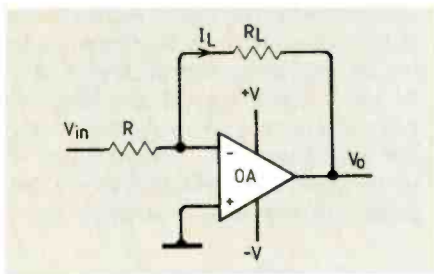

**Fig. 1. Most common current-output amplifier, with load in feedback loop. Only possible with floating loads.**

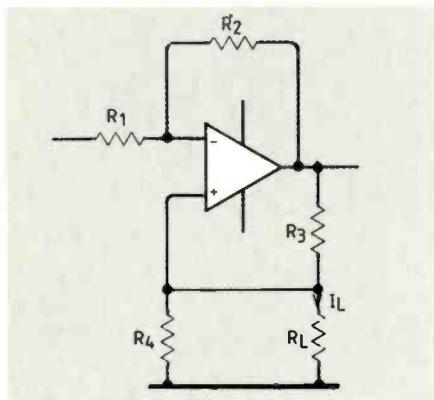

**Fig. 2. Circuit by Howland, avoiding restriction of Fig. 1 circuit. Accurate resistor matching required for stability.**

The problem arises when the positive feedback exceeds the negative feedback. An alternative way of viewing the circuit from a stability stand-point is to look at the two feedback factors. The negative feedback factor  $B_N$  is determined by the potential divider ratio  $B_N = R_1/(R_1 + R_2)$  and the positive feedback factor  $B_P$  by the ratio  $B_P = (R_4/R_1)/(R_3 + R_4/R_1)$ . For stability the inequality  $B_P < B_N$  must be satisfied. Working through the algebra yields the same result, that  $(R_3/R_4) < (R_2/R_1)$  if the circuit is to be stable for the worst case of  $R_1$  open-circuit and, perhaps more practically,  $(R_3/R_4) < (R_2/R_1)$ , where  $R_4' = R_4/R_1$ .

Other practical problems with the circuit relate to the fact that the positive feedback increases with decreasing load, resulting in a progressive loss of all the well known advantages of negative feedback. For example, the bandwidth decreases with reducing load and the output offset voltage will be more significant with decreasing load.

The Howland design is typical of many similar controlled output-current amplifier topologies which are all based on a combination of positive and negative feedback and which all have the same problem of requiring closely matched resistor networks; as a conse-

quence, they are potentially unstable if the matching is not perfect. To overcome this difficulty, an alternative design approach is required in which positive feedback is not used.

### Extending the op-amp

Output current from an op-amp's output terminal must come from the power supplies. By Kirchhoff's current law for the standard 5-leg op-amp shown in Fig. 3, if there are no other signal paths to ground,  $I_1 + I_2 + I_3 + I_4 + I_5 = 0$  and, since  $I_1$  and  $I_2$  are close to zero, then  $I_3 + I_4 = -I_5$ , so that by sensing the supply currents, one can derive a current proportional to output current.

The technique of supply-current sensing to provide the conventional op-amp with a well-defined current output facility was first reported by Graeme<sup>5</sup> in 1974. He showed that a precise VCCS could be achieved by using a pair of complementary field-effect transistors to sense the current flowing in the supply rails of a conventional op-amp, as shown in Fig. 4. Opposing fet current sources  $Tr_1$  and  $Tr_2$  are controlled by the high-gain feedback around the op-amp. The circuit is symmetrical and behaves as a self-balancing bridge; a voltage difference at the input is balanced out by the op-amp's negative-feedback action, causing the input voltages to the op-amp to be virtually equal.

The difference in fet currents produces the output current, the difference current being controlled by comparing the input voltage  $V_{IN}$  to the feedback voltage provided by the current sensing source resistors  $R_s$ . Input voltage controls output current to within the accuracies of the resistors selected and within the gain-bandwidth and power-supply rejection limitations of the op-amp.

The circuit works well and avoids the output impedance uncertainties of earlier Howland-type designs. However, as a consequence of using two independent negative feedback connections, one for each output polarity, the circuit performance is again sensitive to resistive mismatch.

Supply-current sensing was not an entirely new mode of op-amp operation, since it had been previously used as a means of power boosting a low-power op-amp.

In 1975, Hart and Barker<sup>6</sup> suggested an alternative method in their realisation of a class-B voltage-to-current converter, shown in Fig. 5. The circuit configuration is similar, with the op-amp as its main gain block, together with a set of complementary current-mirrors used

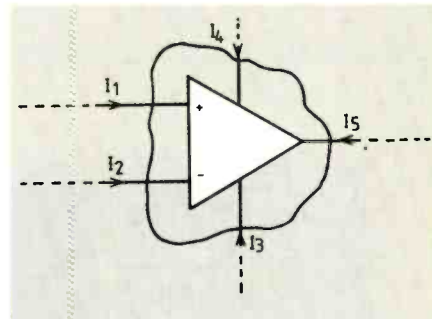

**Fig. 3. Current flow into standard five-pin op-amp. Sum of supply currents equals output current.**

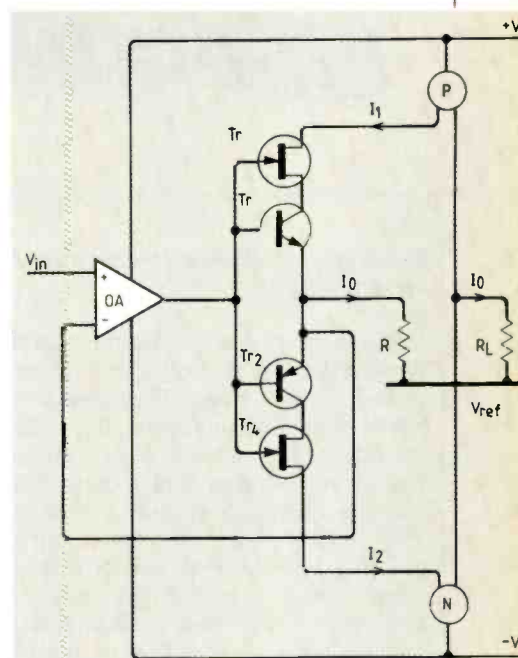

**Fig. 5. Circuit due to Hart and Barker, using current mirrors to sense currents in class-B output stage. Accurate resistor matching unnecessary.**

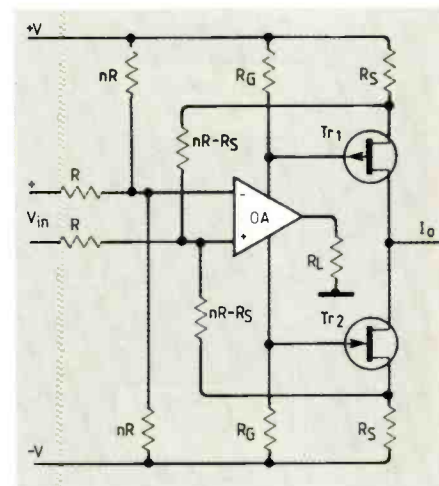

**Fig. 4. Graeme's circuit for supply-current sensing with standard op-amp. Difference in fet currents is output current.**

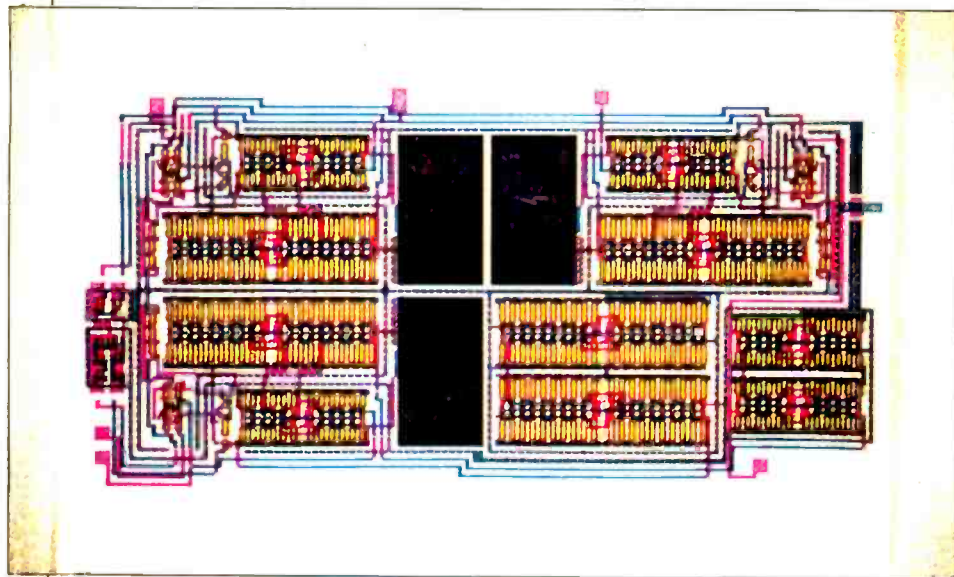

*C-mos op-amp chip using the circuit of Fig. 16. Voltage gain is 63dB, unity-gain bandwidth 2MHz.*

to sense the phase split output current flowing through the collector leads of a class-B output stage. The class-B cascode transistor connection,  $Tr_1$  to  $Tr_4$ , provides the circuit with high common-emitter current gain, a high breakdown voltage and high output resistance. Positive and negative current-mirror circuits, denoted by P and N respectively, could be the improved 4-transistor G.R. Wilson<sup>7</sup> current-mirror, together with an output fet to improve the overall output impedance and maximum output-voltage swing.

Although Hart and Barker's class-B scheme catered for much higher load-voltage excursion than did Graeme's

proposal and avoided the undesirability of resistor matching, the class-B mode in which the circuit operates resulted in considerable crossover distortion. This problem was identified by Rao and Haslett<sup>8</sup>, who showed that much better high-frequency performance and improved output current drive could be obtained if the output circuit were operated in class-AB. In further work<sup>9</sup> they related the class-AB voltage-following action to that obtained by the classical class-AB push-pull output stage of an op-amp and showed how the output signal current could now be sensed via a current-mirror arrangement, as shown in Fig. 6.

This led Hart and Barker<sup>10</sup> to use complementary current-mirrors as external current-sensing elements, which resulted in a practical class-AB versatile op-amp structure, shown in Fig. 7, connected as a transconductance amplifier. This circuit is a current-conveyor; a very versatile analogue building-block<sup>11,12</sup>.

Using the circuit of Fig. 7, they developed a universal operational amplifier converter, shown in Fig. 8. In this design the arrangement of feedback resistors within the op-amp circuit sets the amplifier to any one of the four main amplifier types, namely voltage, current, transresistance and transconductance.

Poor high-frequency performance of these schemes, due to the lateral p-n-p transistors available at that time, was avoided by Huijsing and Veclenturf<sup>13</sup>,

who replaced the positive-supply sensing current-mirror by an elegant negative current-mirror source, shown in Fig. 9, which used a local amplifier with n-p-n transistors. As a discrete design, the high-frequency performance was now limited by amplifier A of the simulated current-mirror source, but a

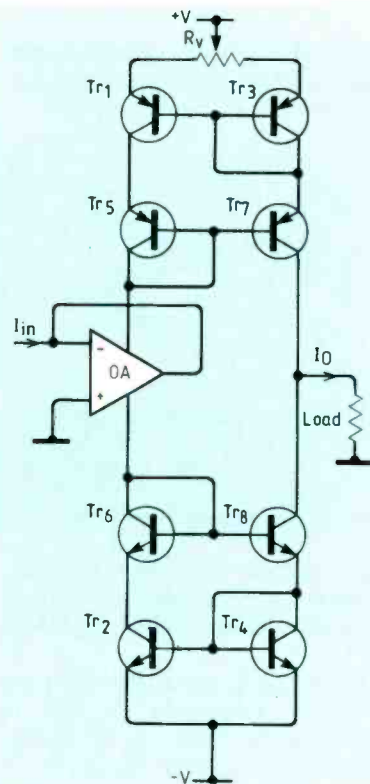

*Fig. 7. New circuit by Hart and Barker using complementary current mirrors to give class-AB structure in current conveyor.*

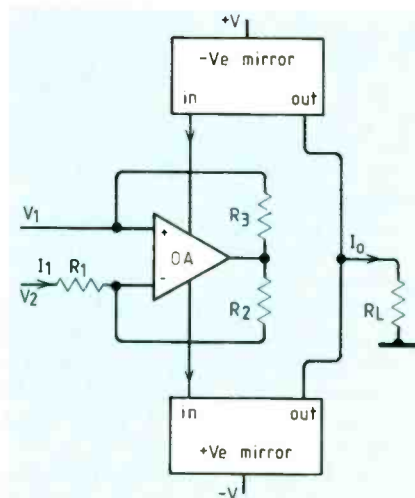

*Fig. 8. Universal op-amp converter, developed from circuit of Fig. 7. Basic circuit will operate in any of the four configurations, depending on feedback arrangement.*

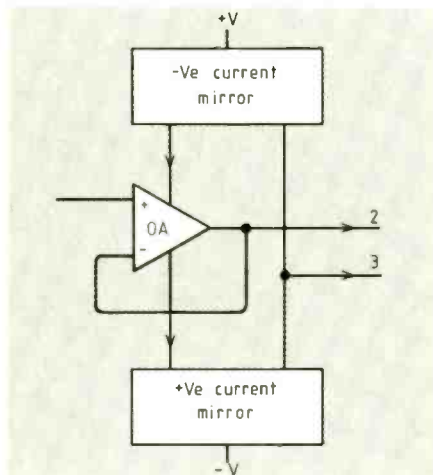

*Fig. 6. Rao and Haslett's circuit, which uses class-AB output characteristic of op-amps to allow current sensing in op-amp supply leads by current mirrors.*



single-chip realisation was built later, providing a much better high-frequency performance.

A further problem encountered with these class-AB current converter designs is the current output limitation imposed by either the op-amp or transistors used in the current-mirrors. Nedungadi<sup>14</sup> showed that, using a similar converter structure to that in Fig. 8, together with a high current output class-AB amplifier, current outputs greater than 100mA could be obtained while still maintaining high conversion accuracy and high efficiency. This high-current converter technique is shown in Fig. 10.

The essential difference between Fig. 10 and previous schemes is that the outputs of the current-mirrors are fed back to the input of the circuit, while the converter output is taken from the op-amp. This arrangement ensures that only the input current is passed through the current-converter section of the circuit, irrespective of the output current magnitude. For example, with a current gain A, of -100 and an output current  $I_o$ , of 100mA, the converter need only supply 1mA, which is easily and accurately achieved using standard op-amps and transistor arrays.

Wilson<sup>15</sup> determined that the output signal distortion in the converters shown in Figs 3-8 was due to the current mirrors being connected in open-loop at the output of the circuit, where collector-voltage modulation effects are significant. By adopting a similar approach to Nedungadi and connecting the current-mirrors in a feedback arrangement, this source of voltage modulation could be reduced considerably.

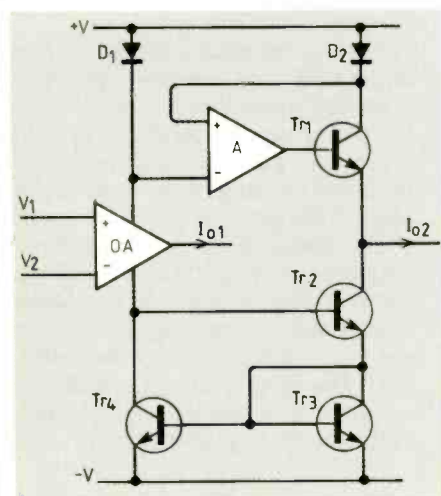

Fig. 9. Improved positive-supply current mirror by Huijsing and Veelenturf gives better high-frequency performance.

During this work he introduced a current-mirror symbol which simplifies diagrams. This symbol and circuits for the low-distortion series and shunt feedback converters are shown in Figs. 11, 12 and 13 respectively. Wilson went on to show how previous current amplifier designs, based upon the open-loop mirror approach, could also be improved to the low-distortion type by simply connecting the mirrors in shunt feedback. In this way, the main distortion component of the converter is referred to the input side of the op-amp. Unfortunately, the current transfer accuracy of the converter is still limited by the current transfer performance of the current-mirror circuits. Furthermore, this feedback arrangement results in much poorer frequency performance than with the 'open-loop' converter structure.

This new trend of using current-mirrors to sense the op-amp's output current and provide well-defined bipolar output properties proved far superior to traditional feedback techniques.

### Current followers

The current-follower is the current equivalent in the current domain to the voltage-follower in the voltage domain. It is a circuit with extremely low (ideally zero) input impedance and extremely high (ideally infinite) output impedance. When used with a signal source, it produces a current drive to a load equal in value to the short-circuit current obtainable from the input signal source.

Figure 14 shows a simple but high-performance current-follower which was featured in an earlier article<sup>16</sup>, using a 741 op-amp and CA3096 transistor arrays for the current-mirrors. The circuit has a current-gain equal to the current transfer ratio of the current-mirrors, so it is important to use high-quality current-mirrors.

One of the main features of this circuit is its wide bandwidth due to the load isolation from input to output. Also, because the op-amp is connected

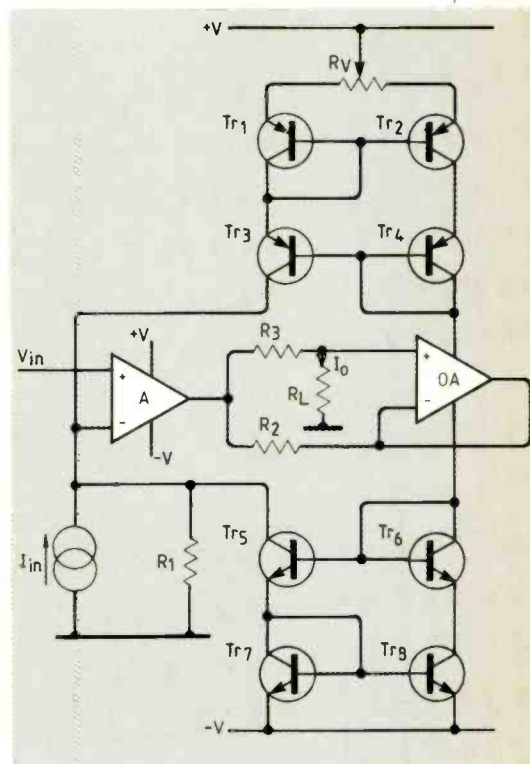
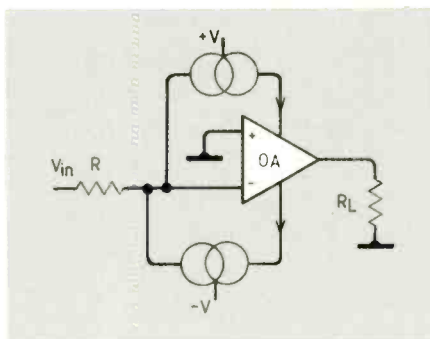

Fig. 10. High-current amplifier by Nedungadi, using circuit similar to that of Fig. 8, but with class-AB amplifier at output.

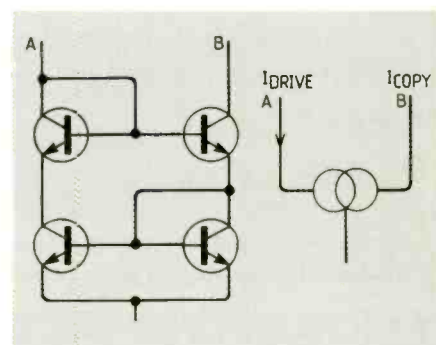

Fig. 11. Current mirror symbol, originated by Wilson.

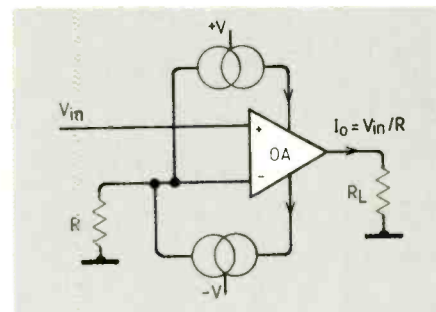
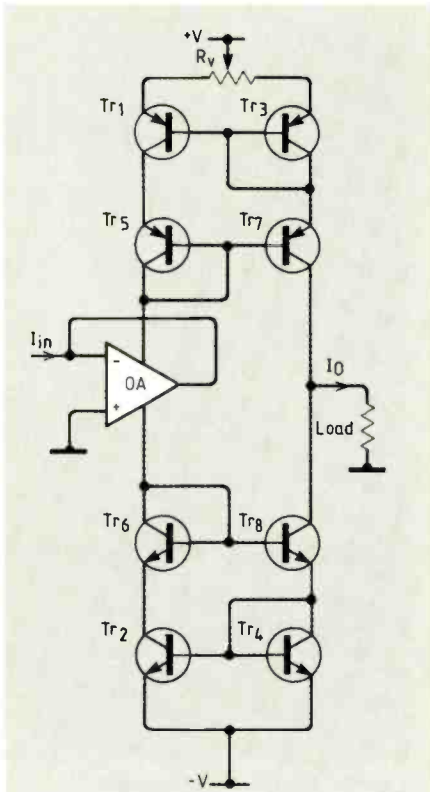

Fig. 12. Low-distortion series-feedback current converter by Wilson, with current mirrors in feedback loop to avoid collector-voltage modulation.

Fig. 13. Shunt-feedback converter, using ideas of Fig. 12.

# DESIGN



**Fig. 14. Wide-band current follower by Lidzey and Toumazou, in which load is isolated from input.**

as a voltage-follower with a grounded non-inverting input terminal, the output node of the op-amp is held at virtual ground, providing a very low input impedance and high slew-rate capability, since the op-amp has no appreciable voltage signal swing at its output.

An interesting universal follower-based amplifier was described in ref.16 in which, using only two current-followers and two voltage-followers, it is possible to configure any of the four amplifier topologies (VCVS, CCCS, CCVS and VCCS) without global feedback simply by using interstage resistors, either in series to define input current from a voltage drive or in shunt to ground to provide input voltage from a current drive.

**Figure 15** illustrates such a follower-based voltage amplifier using input and output voltage-followers, with an intermediate current-follower to provide voltage gain defined by  $(R_2/R_1)$ . One of the most attractive features of this structure is that the normal gain-bandwidth trade-off does not occur; the bandwidth is independent of gain setting and remains virtually constant.

A further feature is the lack of overall output to input feedback. Stabilising negative feedback is used within each

follower block so that no additional feedback is necessary when the gain-defining resistors are added. As a result, any phase lag from input through to output does not affect the stability of the amplifier.

In Fig.15, the bandwidth of each voltage-follower section is close to the gain-bandwidth product of the op-amp. The frequency performance of the current-follower section, shown in ref.16, is determined by the driving source impedance  $R_s$ , which in this case is  $R_1$ . The larger the value of  $R_1$ , the higher the frequency performance. Resistor  $R_1$  can be chosen to maximise the bandwidth of the amplifier and the voltage gain can be set independently with  $R_2$ . High gain and wide bandwidth can thus be set simultaneously.

However, there is a limitation on the size of  $R_2$  and hence voltage gain and bandwidth of the amplifier due to the limited output impedance of the current-mirror circuits. Experimental results using conventional op-amps have indicated improvements of more than 50 times the gain-bandwidth capability of the individual op-amps used in the system.

## Seven-terminal op-amp

Rather than the five legs of a conventional op-amp, it would be very useful if seven terminals were available, the additional two being the collectors (drains) of the output push-pull pair. This would then allow direct output-current sensing, rather than unnecessarily sensing the whole of the supply current. Such a modification could be easily carried out by semiconductor manufacturers and the device versatility would be extended considerably to allow true output-current sensing, rather than full supply-current sensing.

Sensing the entire supply current is undesirable as it leads to unnecessarily high shot-noise levels. Also, although the power supply rejection of op-amps is generally good, it would be better not to modulate the power-supply connections to the input stages of the op-amp.

The circuit diagram of a c-mos op-amp with uncommitted output drains is shown in Fig. 16, in which the additional two terminals are created by simply taking the output drains to two external pins. The op-amp shown, together with on-chip c-mos current-mirrors, has recently been implemented as an in-

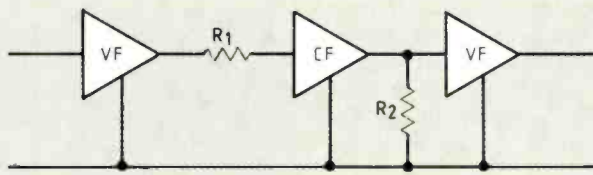

**Fig. 15. Follower-based amplifier by Lidzey and Toumazou without overall feedback. Central current follower provides gain.**

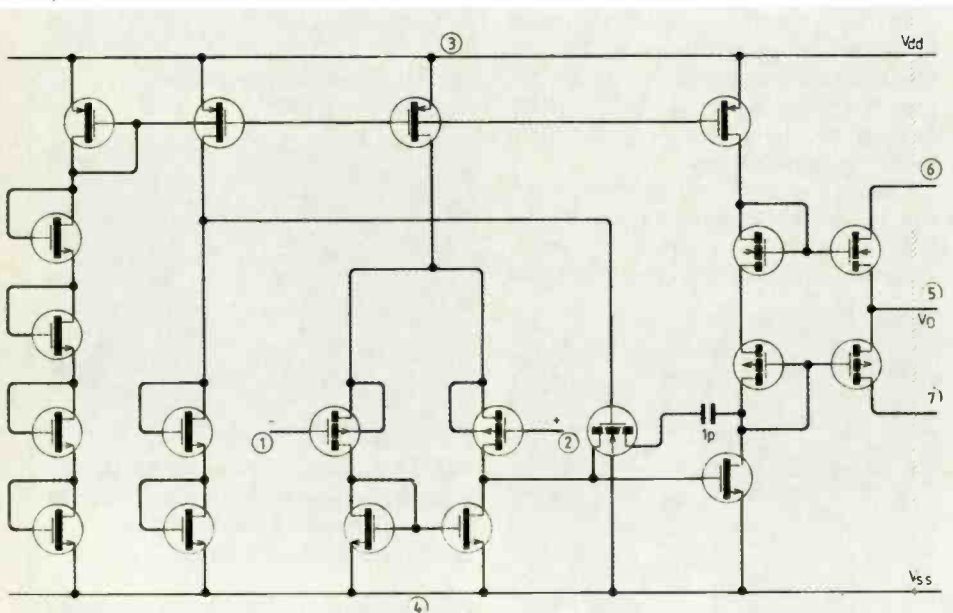

**Fig. 16. Authors' c-mos op-amp with free output drains, fabricated in 2micron N-well process.**



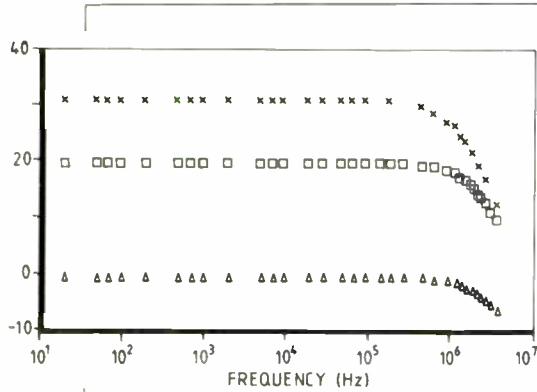

Fig. 17. Measured voltage response of circuit of Fig. 16. No change in bandwidth occurs at gains from 0dB to 30dB.

egrated circuit in a 2µm N-well c-mos process. The circuit comprises three matched 7-terminal op-amps and four high-performance current-mirrors, allowing configuration into any of the supply-current sensing circuits. To ensure good matching, all the op-amps are placed closely together and share the same bias circuit.

Figure 17 shows the measured gain/frequency response curve of the seven-terminal op-amp connected as a current

follower and used in the universal follower-based voltage amplifier of Fig.15. The voltage-followers are the remaining two op-amps on the chip. Results demonstrate that the gain can be varied from 0dB to 30dB with no significant change in bandwidth, as expected. ■

References

1. Toumazou, C., Lidgey, F.J. and Haigh, D.G., (editors). Special Issue on Current-Mode Analogue Signal Processing Circuits, *IEE Proc G, Circuits Devices & Systems*, 1990, 137, (2).
2. Toumazou, C., Lidgey, F.J. and Haigh, D.G., (editors). Analogue Integrated Circuit Design: the current-mode approach, *IEE Circuits and Systems Series 2*, Peter Peregrinus Ltd, April 1990, ISBN 086341 215 7.
3. Tobey, G.E., Graeme, J.G. and Huelsman, L.P. Operational Amplifiers, Design and Applications, McGraw-Hill, 1971, Ch. 6, pp. 225-227.
4. Meiksin, Z.H. and Thackray, P.C. Electronic Design with Off-the-shelf Integrated Circuits, Parker, 1980, Ch. 5, pp. 195-199.
5. Graeme, G.E. Applications of Operational Amplifiers, McGraw-Hill, 1973, Ch. 3, pp. 93-94.
6. Hart, B.L. and Barker, R.W.J. A Precision Bilateral Voltage-current Converter, *IEEE J. Solid-State Circuits*, 1975, SC-10, pp. 501-503.
7. Wilson, G.R. A Monolithic Junction FET- $\mu$ pn Operational Amplifier, *IEEE J. Solid-State Circuits*, 1968, SC-3, pp. 341-348.
8. Rao, M.K.N. and Haslett, J.W. Class AB Bipolar Voltage-current Converter, *Electron. Lett.*, 1978, 14, pp. 762-764.
9. Haslett, J.W. and Rao, M.K.N. A High-quality Controlled Current Source, *IEEE Trans.*, 1979, IM28, pp. 132-140.
10. Hart, B.L. and Barker, R.W.J. Universal Operational-amplifier Converter Technique Using Supply Current Sensing, *Electron. Lett.*, 1979, 15, pp. 496-497.
11. Wadsworth, D.C. An Accurate Current-conveyor Topology and Monolithic Implementation, *IEE Proc G, Circuits Devices & Systems*, 1990, 137, (2), pp.88-94.
12. Audio current-conveyor. Application note, I.W + W.W, 1990, 96, (1649), pp. 246-250.
13. Huijsing, J.H. and Veelenurt, C.J. Monolithic Class AB Operational Mirrored Amplifier, *Electron. Lett.*, 1981, 17, pp. 119-120.
14. Nedungadi, A. High Current Class AB Converter Technique, *Electron. Lett.*, 1980, 16, pp. 418-419.
15. Wilson, B. A Low-distortion Bipolar Feedback Current Amplifier Technique, *Proc. IEEE*, 1981, 69, pp. 1514-1515.
16. Lidgey, F.J. and Toumazou, C. An Accurate Current-follower and Universal Follower-based Amplifiers, *Electronics and Wireless World*, April 1985, Vol. 91, No. 1590, pp. 17-19.



HITACHI OSCILLOSCOPES

from £319

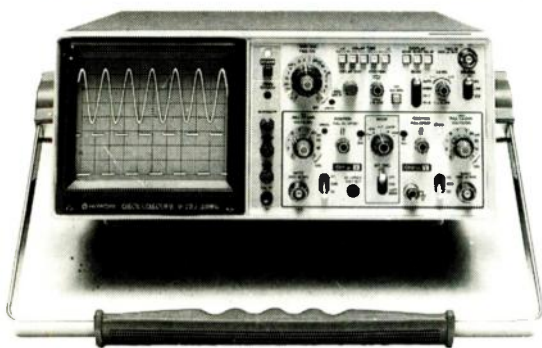

**The highest quality.** The Hitachi name is synonymous with quality and reliability and is backed by an extended warranty on every model.

**The keenest pricing.** With prices starting from £319 + VAT for a 20MHz dual trace model, the price-performance ratio can not be bettered.

**The largest range.** Totalling 26 models the Hitachi range covers every bandwidth from 20MHz to 200MHz plus DSOs to 200MS/s.

**And immediate delivery.** We can supply any model from stock. Our sales engineers can arrange an on-site demonstration. Ask for full details of the Hitachi range:

**Thurlby**

Thurlby-Thandar Ltd., Glebe Road, Huntingdon, Cambs. Tel: (0480) 412451

CIRCLE ENQUIRY NO. 117 ON BACK PAGE

DSOs – a low cost alternative from Thurlby

If you already have an oscilloscope and are looking for a high performance DSO, look at the DSA511 and DSA524 digital storage adaptors. Both offer exceptional performance and versatility at very low cost – from £445.

- 10MS/s or 20MS/s sample rate, 1K or 4K stores
- 20MHz or 35MHz storage bandwidth
- Dual Channels, 2mV per division sensitivity
- Full digital control and waveform transfer
- Multiple save memories, waveform processing, ...

There's much more to say, so send for the full data:

**Thurlby**

Thurlby-Thandar Ltd., Glebe Road, Huntingdon, Cambs. Tel: (0480) 412451

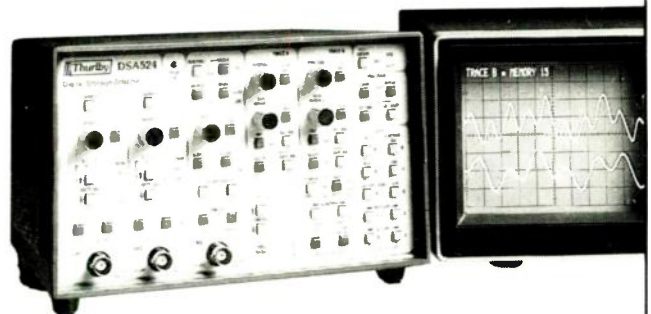

CIRCLE ENQUIRY NO. 118 ON BACK PAGE

# PINEAPPLE SOFTWARE

## Quickroute Professional CAD System for IBM's

A brand new full featured CAD system only available from Pineapple Software for PCB or circuit design with a unique easy to use 'autorouting' facility for less than £100.00!!  
Quickroute Professional combines the latest user interface with pull down menus, icons and full mouse support, with all the powerful features you would expect from a modern CAD system.

This is just the start of a fully expandable system which will grow to include circuit capture, net-list, bill of materials, and a digital autorouting system.

Perhaps the most surprising feature of Quickroute Professional is that it includes an auto-router. Although not as powerful as the much more expensive systems it is extremely fast and simple to use. Just point the mouse at the start and finish positions on the PCB, select autoroute and Quickroute does the rest. You can select to route on any layer or combination of the eight available. You can also enter a 'rats-nest' routes and leave Quickroute to route them.

PCB or circuit designs can make use of several different object types. These include pads (6 styles, 16 sizes), tracks (24 sizes), symbols (any no.), preset integrated circuits (32 types), bit images (40 x 40 grid images), text (4 sizes, mirrored/normal), circles/ellipses/rectangles and arcs. You can design your own bit images to increase the flexibility of any design. All these objects are selected pictorially from windows and not just by name.

Quickroute Professional comes complete with drivers for both 9 pin printers and HPGL compatible plotters. Hardcopy can be obtained in a variety of qualities from draft to production quality in virtually any scale.

### FEATURES

- Continual zoom - work in any scale from x0.0001 to x100001
- Simple auto-router with 'rats-nest' feature
- CGA/EGA/VGA/Hercules graphics system support, optional Microsoft compatible mouse
- Pull down Menus, icons and Windows
- Output to 9 Pin IBM or Epson printers, or HPGL plotters. Print/Plot in any scale and various qualities
- Block commands include move/delete/copy/rotate/reflect
- Powerful symbol creation/edit/rotation. Grab portions of the board and store as symbols, custom 'hot spot' etc.
- 8 layers, 2 silk screen, automatic solder mask generation, 96 pad styles/sizes, 24 track widths, any number of symbols, 40x40 bit images, circles, ellipses, arcs, rectangles, text in various sizes/styles, filled shapes etc.
- Choose objects/styles/types pictorially
- Fully upgradeable system to include net list, bill of materials, digital autorouter and circuit capture to become available in due course.
- FREE Demo disc - just write or phone now!

**PRICE £95.00** P & P Free

Please add 15% VAT to all prices

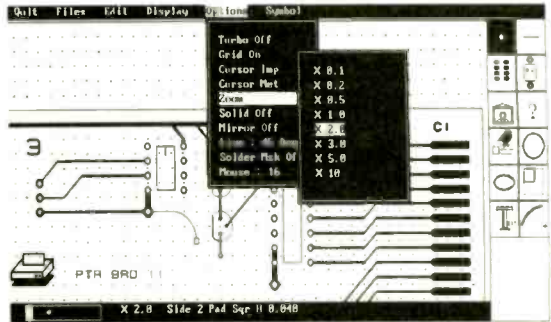

### ARCHIMEDES REAL TIME COLOUR VIDEO DIGITISER

This new real time colour video digitiser offers grabbing of high quality moving colour images from TV, Video, or cameras. Powerful software enables images to be scaled to any size very easily, and 30 software '\*' commands allow easy incorporation of all facilities into your own programs. For full details and a free demo disc please write or phone now!!

512 x 256 x 12 bit version £285.00  
512 x 256 x 16 bit version £315.00  
Adapter box for A3000 £65.00

### MARCONI TRACKER BALLS

Atari ST	RB2/107	£49.83	Bare trackerball	RB2/101	£49.83
Amiga	RB2/109	£49.83	For Master	RB2/101M	£54.83
Nimbus	RB2/110	£49.83	For model 'B'	RB2/101B	£54.83
IBM	RB2/306	£99.66	Pointer Rom for Master		£12.50
	P & P on trackerballs	£1.75	Archimedes adapter		£19.95

### OTHER IBM SOFTWARE and HARDWARE

EASY-PC £98.00 Splice, Age from £70.00 ECA-2 £675.00 PCB Turbo £395.00  
LCA-1 logic analyser £450.00 DATACAPRS232 serial data analyser £25.00



Please address all enquiries to:

Pineapple Software, Dept EE, 39 Brownlea Gardens, Seven Kings, Ilford, Essex IG3 9NL.

Tel: 081-599 1476



CIRCLE ENQUIRY NO. 131 ON BACK PAGE

## Standard products and custom metalwork

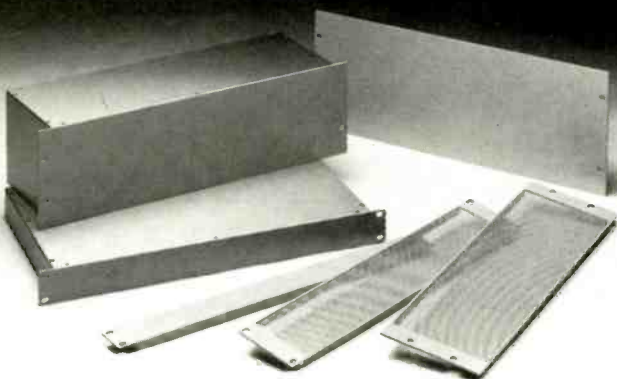

- Standard products include a wide range of 19" rack mount cases, rack mount strips and blanking and ventilation panels
- Bespoke work dealt with quickly and efficiently
- All products manufactured and fabricated in-house

Contact (0734) 31 1030 for further details



Ian P Kinloch & Company Limited,  
IPK House, 3 Darwin Close,  
Reading, Berks RG2 0TB

CIRCLE ENQUIRY NO. 132 ON BACK PAGE

## COMPUTER ADD ONS

- ★ MAINBOARDS ★ XT ★
- ★ 286 (to 24Mhz) ★ 386 (to 33Mhz) ★
- ★ DISK CONTROLLERS ★ I/O ★
- ★ GRAPHICS CARDS ★ KEYBOARDS ★
- ★ CASES ★ POWER SUPPLIES ★

Call for price list

Examples

20Mhz 286 Neat mainboard .....	£265.00
20/25Mhz 386 mainboard .....	£580.00
25Mhz 386 mainboard with 32Kb cache ...	£790.00
33Mhz 386, 64Kb cache, 4Mb RAM ...	£1400.00

Complete Systems and machine upgrade service

**Datamation Services Limited**  
852 Plymouth Road,  
Slough SL1 4LP

Tel: 0753 696499 Fax: 0753 696211

CIRCLE ENQUIRY NO. 133 ON BACK PAGE



Once a sequence of electronic keyboards has been built up at a multi-track recording session, one may wish to add conventional instruments to the mix, for instance guitar, vocals or a saxophone solo. Since these instruments can be added live to the synthesiser parts it is both a shame to sacrifice quality and a costly luxury to use a multi-track to piece together the final touches to the mix. Far better to use a mixer to add the saxophone or vocals and guitar to the synthesiser parts and record the result as the master-tape.

The requirement for such a mixer might be: six (mic or line level) input to two output; effect-send sub-mix (in my case to an echo chamber); some form of tone control and clear metering of all inputs (including effect-return); effect-send sub-mix and stereo output.

The block diagram for the mixer filling the specification is shown in Fig. 1. The tone control circuit is a unity gain circuit (all controls flat) so it may be substituted after each input pre-amp to achieve this alternative configuration.

The main justification for using discrete components lies in the decision to rely on a battery supply for the mixer. A further design decision was the choice of the domestic/semi-professional signal amplitude level of 0VU, equivalent to  $-10\text{dB(V)}$ . The VU is a unit intended to express the level of a complex wave in terms of decibels above or below a reference volume, and it implies a complex wave — a programme waveform with high peaks. 0VU reference level therefore refers to a complex-wave power-reading on a standard VU meter.

The usual convention is to assume that the peaks of the complex wave will be 10dB higher than the peak value of a sine wave adjusted to give the same reference reading on the VU meter. In other words, if we adjust a music or speech signal to give a reading of 0VU on a VU meters the system must have at least 10dB headroom over the level of a sine wave adjusted to give the same reading if the system is not to clip the programme audio signal.

In this mixer, 0VU is set to be equivalent to  $-10\text{dB(V)}$ . The peak-to-peak value of a  $-10\text{dB(V)}$  sine wave is:

$$2\sqrt{2(1 \times 10^{-10/20})}V$$

or 894mV. A complex music or speech wave will therefore have a peak-to-peak value of 10dB (or 3.16 times) higher —

# Audio mixer design

Audio mixers are relatively unsophisticated yet present many conflicting design requirements: headroom, noise contribution, linearity and current consumption. Resolving these stretches analogue design talent to the limit. By Richard Brice.

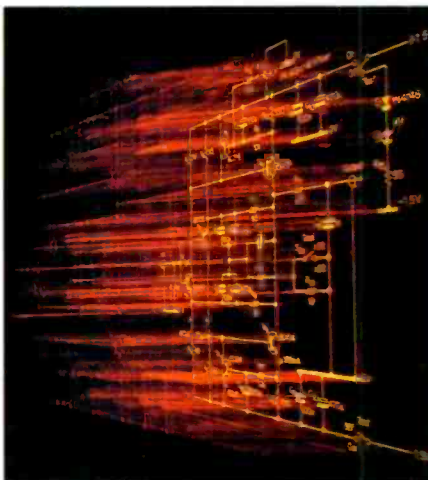

2.82V pk-pk. The mixer provides more than the stated 10dB headroom since, in practice, more headroom is occasionally necessary.

Well-designed audio circuits should certainly be able to swing 3V pk-pk when running on a single 9V rail. On the grounds of cost I decided that it would be ideal if the mixer could run from a single PP3-type battery for at least eight hours in continuous use. Low-noise op-amps like the NE5534, which would be suitable for the microphone input stages, have a typical supply current of 4mA on a 9V supply. However, the worst-case figure is

Fig. 1. Mixer block diagram.

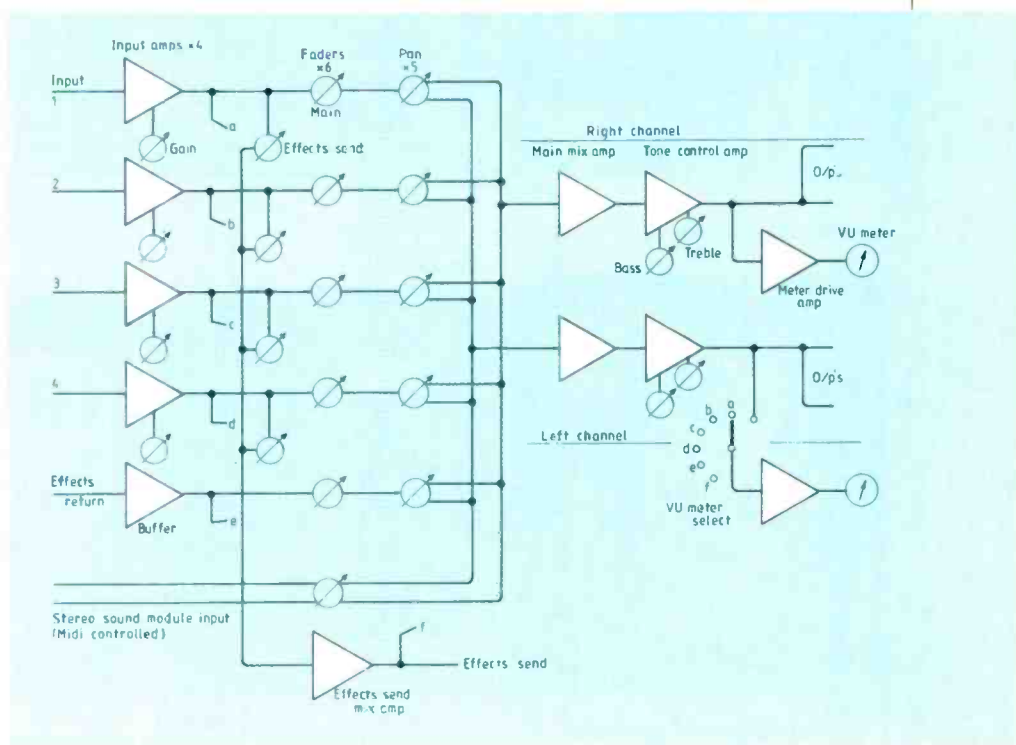

Continued on page 578

# Buy top quality test equipment with complete confidence!

Electronics World + Wireless World now offers a range of highly specified test equipment selected by our own staff for performance and value for money.

You don't have to compromise. Our equipment is manufactured by world class manufacturers such as Korea's hi-tech giant, GoldStar. We offer an unequivocal guarantee backed by a nationwide service network.

To place your order by telephone, simply call Lindsey Gardner on 081-661 3614. Orders may be faxed (081-661 8939) or sent in by post using the printed form.

We offer same-day despatch for account and credit card orders received before midday. All prices include delivery but exclude VAT.



**GoldStar OS-7040**  
40MHz dual channel operation  
1mV/div Y1 and Y2 sensitivity  
20ns/div to 0.2s/div sweep rate  
12kV post-deflection accelerator  
Delayed sweep: A intensified, B delayed  
High quality probe set  
Three year guarantee  
Price £529

Dual trace oscilloscopes

**GoldStar OS-7020**  
20MHz dual channel operation  
1mV/div Y1 and Y2 sensitivity  
100ns/div to 2s/div sweep rate  
8cm X 10cm display area  
Versatile trigger modes  
Scale illumination  
Built in calibrator  
Three year guarantee  
Price £295



**Lodestar RF signal generator SG4160B**  
Test bench oscillator covering 100kHz to 150MHz in six fundamental ranges. Setting accuracy 3%. Facility for operation with external crystal. Maximum RF output 100mV. Coarse and fine attenuation. Interior and exterior modulation with external AF output. The generator incorporates a mains power supply and weighs 2.5kg. Price £79.

## GoldStar multimeters



**DM8135**  
Dual display standard multimeter  
Conventional 3½ digit display  
'Analogue' bar graph readout  
Accuracy ±0.5% DC, ±1% AC  
Price £69.95

**DM6133**  
3½ digit display  
0.5% accuracy  
Price £39.95



**DM8433**  
Temperature measurement -20 to +150°C  
Capacitance to 20µF  
Extra-large 3½ digit display  
£79.95

**DM8243**  
4½ digit display  
0.05% accuracy  
Capacitance to 20µF, 0.1pF resolution  
Frequency to 20kHz, 1Hz resolution  
Transistor h<sub>FE</sub> test  
£99.95





**Sollatek ICT10 IC tester and programmer**



The Sollatek ICT10 IC tester and programmer card fits into the backplane of any IBM compatible XT/AT computer turning the machine into a powerful IC programming and test facility.

In the programming mode, the ICT10 can work from an existing chip or reference file and write the contents to four devices simultaneously. It also performs a programming check.

The ICT10 will test industry supported logic devices and identify unknown devices by writing the industry reference number directly to screen. It also tests dram and sram parts.

The card performs the following functions after installation:

- Multi-function eprom programmer.
  - Identifies unknown 74 series TTL and 4000 series cmos.
  - Tests all major 74 series and 4000 series logic devices.
  - Tests both dynamic and static memory devices.
- Price £295

**FC7011**

Range 1Hz to 100MHz  
Reference stability 5ppm 0 to 50°C, 5ppm/year  
Price £169



**FC7102**  
Range channel A 1Hz to 100MHz; channel B 60MHz to 1GHz  
Reference stability 1ppm 0 to 50°C, 1ppm/year  
Price £219

**FC7051**

Range channel A 1Hz to 100MHz; channel B 60MHz to 550MHz  
Reference stability 5ppm 0 to 50°C, 5ppm/year  
Price £189



**GoldStar frequency counters**

All models feature: 8-digit high brightness led display; Accuracy  $\pm 1\text{Hz}$  or 1 count; Sensitivity 10mV into 1M $\Omega$  or 50 $\Omega$ ; Hold function; Mains powered. Dimensions 210 x 260 x 76mm; Weight 1.8kg.

**DM7333**

Capacitance to 20 $\mu\text{F}$   
Frequency to 200kHz (10Hz resolution)  
Transistor  $h_{FE}$  test  
Extra-large 3½ digit display  
Price £74.95



**AM2001**

Analogue 20k $\Omega/V$  multimeter  
DC current 50 $\mu\text{A}$  to 10A fsd  
DC voltage 0.25 to 100V fsd  
AC voltage 50 to 1000V fsd  
Resistance  $\times 10\text{M}\Omega$   
Ratio metric 3 to 40dB  
Display jewel pivot with mirror  
Price £19.95



**ELECTRONICS WORLD GOODS ORDER FORM**

Please send the following goods:

Model number	Price	£

Total value £  
VAT at 15% £

Cheque/PO/credit card total debit payable to Reed Business Publishing

£

Credit card details

Number

Expiry date

◆ Access  ◆ Visa  ◆ American Express  ◆ Diners Club

Address

Phone

Signature

# DESIGN

8mA at 25°C. This would give an I<sub>q</sub> for the microphone input stages of 32mA which, running on a PP3 with about 100mA/h capacity, would give just three hours of use simply supplying the mic amplifiers.

Alternative op-amp series commonly used for audio, the LF355 or the TL071, have typical current drains of 1.5mA and may be considered suitable alternatives. However, they are less suitable for the mic input amplifiers. This is because (being fet input) they have a relatively large input noise voltage generator and virtually no input noise current generator, and are therefore relatively noisy when matching a low-impedance source like a microphone.

## Input amplifiers

Each of the four input-stage amplifiers is formed from a transistor ring of three. The design requirement is for good headroom and a very low noise figure.

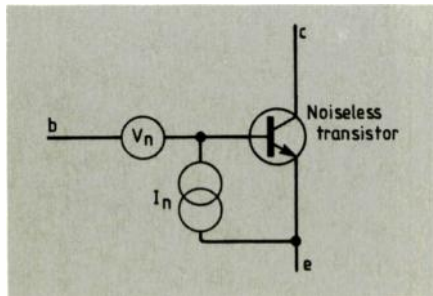

Fig. 2. The noise generator model of a bipolar transistor showing both current and voltage noise sources.

Figure 2 shows noise sources ( $V_n$  and  $I_n$ ) added to a perfect transistor.  $V_n$  has the RMS value of:

$$V_n = \sqrt{4kT(r_{b'b} + \frac{1}{2g_m})B} \quad \text{volts}$$

$I_n$  has the RMS value of:

$$I_n = \sqrt{\frac{4kTB}{(2B/g_m)}}$$

Because  $g_m$  appears in both equations we can sketch what will happen to  $V_n$  and  $I_n$  as the value of  $g_m$  changes (which is the same thing as saying, as collector current changes)—see Fig. 3. Now it is apparent that the total noise which appears as a signal at the base of the transistor will depend on the source resistance. If this is high then the noise current generated by the current noise generator must be made small because this signal will flow through the large resistance and generate a large voltage signal at the transistors base. If the source resistance is low, then the magnitude of the current generator is not important, but the magnitude of the

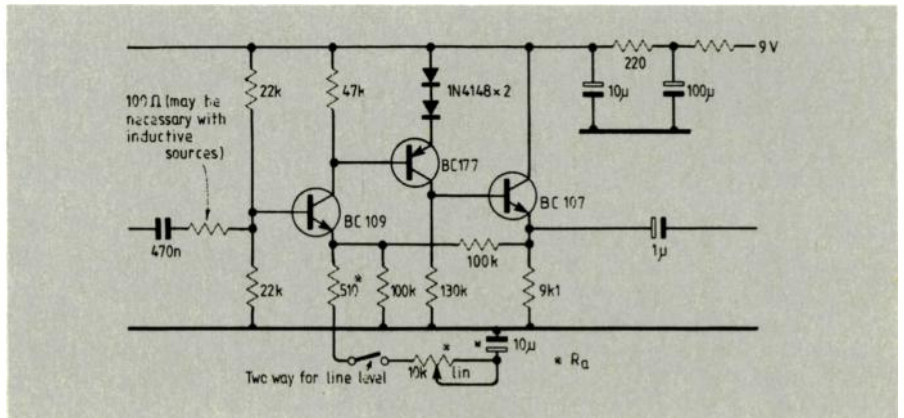

Fig. 4. Ring-of-three microphone channel amplifier.

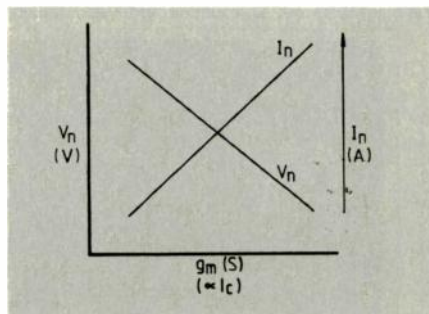

Fig. 3. Sketch of voltage and current noise sources as a function of collector current and transconductance.

voltage generator must be made small.

Referring to Fig. 3 we can see that a low source resistance would seem best matched by a high collector current input stage, and a high source resistance would be best matched by a low collector current input stage. The choice of optimum  $g_m$  for low noise is given in a simple equation:

$$g_m = \sqrt{B/R_s} \quad (\text{Ref. 1})$$

Matching the input stage to a microphone would seem to require a collector current in mA to match the low impedance of a typical microphone. Paradoxically, in the final design (Fig. 4) the first-stage collector current is about 40μA. All the above would be very straightforward were it not for flicker noise. Furthermore, while it is necessary to consider only the resistive part of the source impedance when designing noise-voltage generators, the full source impedance must be taken into account when calculating the effect of the current noise generator.

Flicker noise is a type of noise that increases its magnitude with decreasing frequency, hence the alternative name of 1/f noise. It may be modelled as an increase in the current noise generator below a certain frequency ( $f_f$ ). This frequency, often called the flicker-noise

corner-frequency, is dependent on the transistor type and sample. The magnitude of  $I_n$  is better modelled as:

$$I_n = \frac{4kTB}{2B[g_m(\omega_f/\omega + 1)]} \quad \text{where} \quad \omega_f = 2\pi f_f$$

The effect of 1/f noise is further complicated because not only does its magnitude decrease with decreasing collector current (as shown in the above equation) but the flicker-noise corner-frequency itself falls with decreasing collector current. Because an audio signal contains frequencies down to 20Hz, flicker noise must be considered and its reduction ensured by the choice of a low flicker-noise type transistor, like the BC109, operating at a low standing current.

Substituting in the above equations for  $I_n$  and  $V_n$  with assumptions for the following values:  $k$  = Boltzmann's constant =  $1.38 \times 10^{-23}$ ;  $T$  = average room temperature = 290K;  $B$  = bandwidth = 20kHz. Typical figures for a BC109: Beta = 200;  $r_{b'b} = 200\Omega$ ;  $g_m = 2\text{mA/V}$  for an emitter current of 50μA. So  $V_n$ , which is the predominant generator for a low source resistance, is:

$$V_n = \sqrt{3.2 \times 10^{-16} (450)}$$

or 380nV RMS or -128dB(V). The important term here is the equivalent resistance term ( $r_{b'b} + 1/2g_m$ ). Its typical value of 450Ω is not much larger than the magnitude of the real part of the impedance across the output terminals of a moving-coil microphone (230Ω). This means that the thermal noise generated in the resistive part of the microphone impedance produces a significant proportion of the total input noise. If we take a typical output voltage from the microphone to be 1mV RMS then this noise will be -68dB.

The magnitude of the current noise generator is:



$$I_n = \sqrt{\frac{(3.2 \times 10^{-16}) \times (2 \times 10^{-3})}{400}}$$

or 40pA RMS.

The total calculated noise-figure for the amplifier fed from a resistive source of 200Ω (and with the gain set to maximum) is about 12dB, this being a measure of the amount by which the total noise from the amplifier exceeds what it would be if the amplifier were totally noiseless. The noise figure of the amplifier gradually deteriorates at lower gains due to the thermal noise generated in the feedback resistors.

It might be thought that the current noise generator term derived above is so vanishingly small that we do not need to consider the increase in this generator due to flicker noise. This would indeed be the case if, as in the above calculation of noise figure, the noise current simply flowed in the microphone resistance.

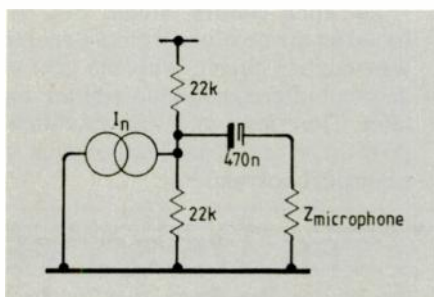

Fig. 5. Reverse view model of the microphone input stage.

However, if we draw the input stage the other way around, as in Fig. 5, it becomes very clear that the noise signal, which may be considered in every way just like the wanted audio signal, is AC-coupled into the microphone load. So, at frequencies below about 1.7kHz, the current generator develops its voltage signal not simply across the microphone impedance but across the potential divider which forms the bias supply for the input transistor. This has an equivalent resistance of 10kΩ, and the noise current flowing across it will generate a noise voltage signal of 124nV in a bandwidth of 1.7kHz — this figure ignores the increased effect of flicker noise at extremely low frequency.

The 10kΩ source resistance at low frequency requires an optimum operating  $g_m$  of 1.4mA/V and an operating current of 35μA; thus the final design, like so many other engineering solutions, is a compromise. A low collector current is used to ensure low flicker noise by matching the input stage to the source impedance at low frequency with some sacrifice of noise figure in the mid

Fig. 6. Mixer summing amplifier.

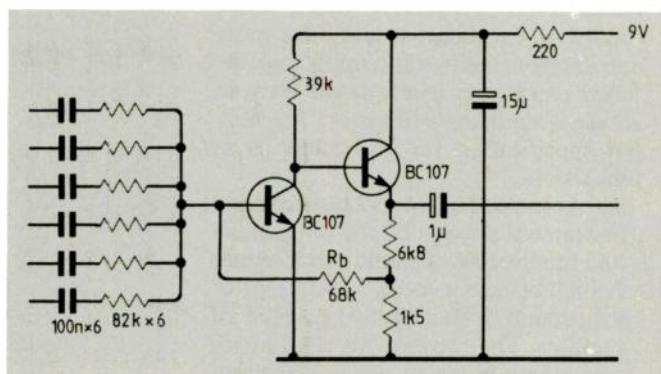

Fig. 7. Fader and panning controls.

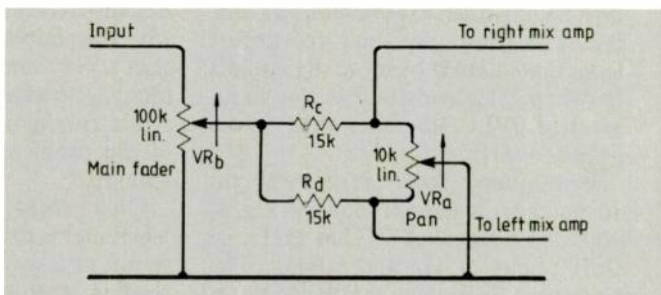
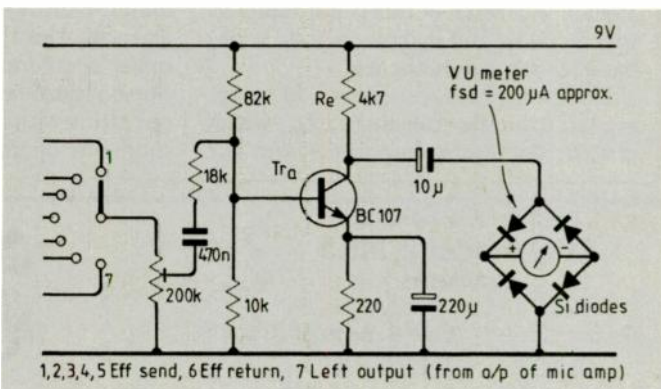

Fig. 8. VU meter circuit fed from current source to reduce effect of diode offset voltage.



and high frequency bands.

The amplifier shown in Fig. 4 has a calculated input noise density of 3nV/√Hz and a calculated input noise current density of 0.3pA/√Hz, ignoring flicker noise.

The frequency and phase response remain much the same regardless of gain setting. This seems to go against the intractable laws of gain-bandwidth product: as we increase the gain we must expect the frequency response to decrease, and vice-versa. In fact, the ring-of-three circuit is an early form of the current-mode-feedback amplifier currently very popular in video applications.

The explanation for this lies in the variable gain-setting resistor  $R_a$ . This not only determines the closed-loop gain by controlling the proportion of the output voltage fed back to the inverting port, but also forms the dominating part of the emitter load of the first transistor and consequently the gain of the first stage. As the value of  $R_a$  decreases, so the feedback diminishes and the closed-

loop gain rises. At the same time the open-loop gain of the circuit rises because  $Tr_1$ 's emitter load falls in value. The current consumption for all four mic pre-amps is 3mA.

### Mix amplifiers

The mix amplifiers shown in Fig. 6 are based on a conventional transistor pair circuit. The only difficult decision in this area is the choice of the value for  $R_b$ . It is this value, combined with the input resistors, that determines the total contribution each input may make to the final output. In the end, I opted for a value that allowed for unity gain so that an input registering 0VU on the input meter will register 0VU on the output meter with the channel fader fully open. For there to be unity gain through the system there must be some gain because of the lossy fader and pan arrangement shown in Fig. 7.

### Other circuitry

Good, clear metering is a real advantage. But led bar-graph displays and the

# DESIGN

associated ICs to drive them, while otherwise excellent, would take more current from the battery supply than the mixer electronics itself, so the obvious choice is a moving-coil meter. The written specification for VU meter is as follows:

The volume indicator is a standardised instrument developed for the control and monitoring of sound programme. It shall be a root-mean-square type of instrument with a full-wave type of rectifier. The rectifier law shall be intermediate between linear and square law, having of an exponential of  $1.2 \pm 0.2$ . The sensitivity shall not depart from that at 1kHz by more than 0.2dB between 35Hz and 10kHz at an input level of 0VU, nor more than 0.5dB between 25Hz and 16kHz.

The frequency response of the circuit and meter arrangement shown in Fig. 8, relative to a signal of 0VU at 1kHz, is: -3dB points, 15Hz and 60kHz. The response is less than 0.5dB down at 50Hz and 20kHz — this is not really to specification, but it shows a good wide-band response nonetheless.

Notice that the rectifiers and meter are fed from the collector of  $T_{ra}$ , which is a current source in parallel with  $R_c$ .

Fig. 9. Tone control circuit.

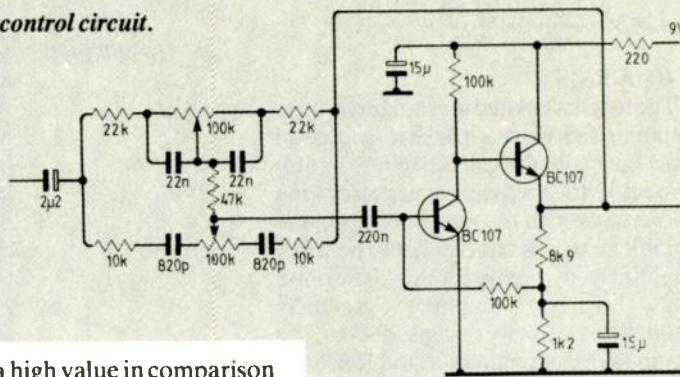

Because  $R_c$  is a high value in comparison with the emitter load of  $T_{ra}$  the voltage gain is very small during the part of the input cycle when the rectifier diodes are not in conduction. This alleviates most of the problem of the Si diode offset voltage.

On a practical level remember that a VU meter is an indicator of the average power of a waveform; it is not a peak-reading instrument like a BBC PPM meter. Failure to appreciate this (and on a practical level this means allowing the meter needle to swing into the red section on transients) will mean the mixer is operating with inadequate system headroom. In operation the meter needles

should only very occasionally swing above the 0VU reference level on complex programme. Provided input trim levels and main faders are set with this rule in mind, clipping will very rarely be encountered, even under conditions of moderate abuse!

The tone control circuit, Fig. 9, is based on the nearly universal Baxandall tone-control circuit, with the gain element a buffered common-emitter amplifier. The circuit values are modified to give the more gentle response at extremes of boost and cut. ■

BRAND NEW & BOXED  
**AVO Model 8 MK5**  
Multimeters

With AVO Ever-Ready Case,  
Probes, Leads & Spare Batteries...  
SPECIAL... **£125.00**

FAX line:  
**(0602) 864667**

**AVO Model 8**  
(Mil' Test Set 1 version)  
MULTIMETER with AVO Ever-Ready  
case, Leads, Probes...VGC...  
TESTED... **£50.00**

**VISA**

**IF YOU ARE NOT 100% SATISFIED... YOU GET A 100% REFUND ON THE PURCHASE PRICE!!**  
**ALSO IN STOCK NOW: TF2002A, 2002B, 2006, 2008 Signal Generators... PHONE For Latest**

**MARCONI TF2008**  
HF/VHF/UHF Sig Gen 1MHZ-520MHZ  
AM/FM/CW  
TESTED AND CALIBRATION VERIFIED

**£350.00!!**

**PHILIPS PM 3217**  
Double trace oscilloscopes 50MHZ, special  
with manual and probes.  
TESTED AND CALIBRATION VERIFIED

**£300.00!!**

**Just Arrived**  
MK328, SPY, Receivers, MICRO  
SRE 2.5-30 MHZ,  
AM-CW-SSB-CAL Complete sets  
with manual 12V OP

**£150.00!!**

**(0602) 864041 or 864902 FAX: (0602) 864667**

CIRCLE ENQUIRY NO. 116 ON BACK PAGE



**Field Electric Ltd.** Tel: 081-953 6009. 3 Shenley Road, Borehamwood, Herts. WD6 1AA. Fax: 081-207 6375, 0836 640328

## SPECIAL OFFERS

National oscilloscope VP 5503A dual trace with third trace, 35 MHz, £425.00 c/p 16.75  
 Gould/advance OS 1100A oscilloscope, 35 MHz, dual trace, £375.00 c/p 16.75  
 Telequipment D 67 oscilloscope, 25 MHz, delay dual trace, £280.00 c/p 16.75  
 Telequipment D 67A oscilloscope, dual trace delay, £315.00 c/p 16.75  
 Ampex terminal 12" non glare screen, tilt & swivel display, primary port printer, port etc. model 210, £160.00 c/p 16.75  
 9" Nec monitor, 240 vac input, composite video input, £25.95 c/p 6.80  
 19" colour monitor, 240 Vac input, composite video input, ex-equipment tested with no screen burns, case size 18 1/2 x 17 1/2 x 17 3/4, £125.00 c/p please ring  
 25" colour monitor, 240 Vac input, composite video input, new, case size 23 1/2 x 17 1/2 x 21 1/4, £195.00 c/p please ring. Both 19" & 25" monitors made by Electrohome  
 Teac 1/2 height floppy disk drive FD 55 B 48 TPI single/double density, 125 250k 40 track 300 rpm £25.00 c/p 4.50 ex-equip.  
 Teac 1/2 height floppy disk drive FD 55 F 96 TPI single double density 500/1000 kbytes 80 track 300 rpm £35.00 4.50 ex-equip  
 Teac 1/2 height floppy disk drive FD 55 FV 96 TPI 500/1000 kbytes 80 track 300 rpm SA400 interface new £49.95 c/p 4.50  
 Tandon (Winchester) hard disk drive 1/2 height TM 252 10 Mb new ex-equipment £57.50 c/p 6.50  
 Emulex-Persyst C.G.A. colour graphics controller new & boxed £45.00 c/p 4.50  
 Hercules compatible monochrome graphics controller with serial port new & boxed £30.00 c/p 4.50  
 Plantronics acoustics communications headsets new & boxed (Auralite) type headset, type star set II complete with eartips instructions etc. £70.00 c/p 3.50 qty. discounts  
 Coutant DC/DC converter + 5 VDC 5 A output input 48 VDC new £20.00 c/p 3.00 qty. discounts  
 Test & measurement/audio/communications/computer equipment always in stock, power supplies transformers plugs/sockets & connectors, components fans panel meters cables etc.

We would like the opportunity to tender for surplus equipment



Official orders credit card telephone orders accepted with Access, Amex, Diners, Visa cards. Overseas enquires welcome c.p. rates U.K. mainland only.

Please ring for c/p rates not shown. All prices inc. V.A.T. unless stated. Stock list available.

CIRCLE ENQUIRY NO. 134 ON BACK PAGE

## B. BAMBER ELECTRONICS

### PYE RADIOTELEPHONES

Pye Westminster Motorcycle Sets type W15FM, P Band. Will tune to 4 meters, sets complete with control box mounted on unit but less mike & speaker etc ..... £15 + £3 P.P.  
 Pye Olympic type M202, FM, High Band, less mike & speaker ..... £35 + £3 P.P.  
 Pye Reporters type MF6, AM, High Band & Low Band, complete but less speaker ..... £65 + £3 P.P.  
 Pye M293, AM, less mike & speakers, High Band & Low Band ..... £120 + £3 P.P.  
 Pye M294, FM, less mike & speakers, High Band only ..... £160 + £3 P.P.  
 Pye M296, UHF, less mike & speakers ..... £120 + £3 P.P.  
 Pye Base Power Unit type AC200 ..... £100 + £5 P.P.  
 Pye Base Station Mikes, L-Shape ..... £25 + £2 P.P.  
 Pye Controllers type PC1 ..... £50 + £3 P.P.  
 Pye Controllers type M84 ..... £185 + £3 P.P.  
 Pye Pagers type PG1, FM, High Band ..... £20 + £2 P.P.  
 Pye Pocketfones type PF2AM, High Band ..... £25 + £3 P.P.  
 Pye Pocketfones type PF2UB, UHF ..... £25 + £3 P.P.  
 Pye Pocketfones type P5002, FM, High Band ..... £75 + £3 P.P.  
 Pye Pocketfones type P5012, UHF ..... £75 + £3 P.P.  
 Pye Pocketfones type PF85 ..... £150 + £3 P.P.  
 Pye Base Station type F30FM, Mid Band, less cabinet ..... £35 + £5 P.P.  
 Pye Base Station type L470, UHF, less cabinet ..... £35 + £5 P.P.  
 Pye Base Station type F414, UHF ..... £100 + £5 P.P.  
 Pye Base Station type F401, AM, High Band ..... £150 + £15 P.P.  
 Pye Pocketfone Car Adaptor for P5000 ..... £40 + £3 P.P.  
 Pye Battery Charger type BC29, for P5000 ..... £40 + £3 P.P.  
 Airtech UHF Filter Duplexer, 3 Cavity type, model M450-3A/14 ..... £25 + £2 P.P.  
 Marconi AM/FM Modulation Meter type TF2300A 4-1600MHz ..... £240 + £5 P.P.  
 Marconi AM/FM Modulation Meter type TF2303, with shoulder carrying case, 25-225 MHz & 380-520 MHz ..... £250 + £20 P.P.  
 Polar Microwave Signal Generator model MSG-2A, 2000-4600MHz ..... £250 + £20 P.P.  
 Hatfield Selective Level Meter type 1001 ..... £75 + £5 P.P.  
 Marconi Circuit Magnification Meter type TF1245 with Oscillators types TF1246 & TF1247 ..... £300 + £20 P.P.  
 Marconi A/F Power Meter type TF893A, 20Hz-35KHz, 20mW-10W ..... £30 + £5 P.P.  
 Pye Signal Generators type SG5U, 370MHz-470MHz ..... £90 + £5 P.P.  
 Pye Signal Generators type SG3V, 70MHz-170KHz ..... £90 + £5 P.P.  
 All prices quoted exclude VAT. Please check availability before ordering.  
 CALLERS BY APPOINTMENT ONLY



5 STATION ROAD, LITTLEPORT, CAMBS CB6 1QE

PHONE: ELY (0353) 860185



CIRCLE ENQUIRY NO. 135 ON BACK PAGE

**HENRY'S** Edgware Road, London, W2

## 45th ANNIVERSARY

METEX AND TEST LAB INSTRUMENTS  
 YOU PAY TRADE PRICES

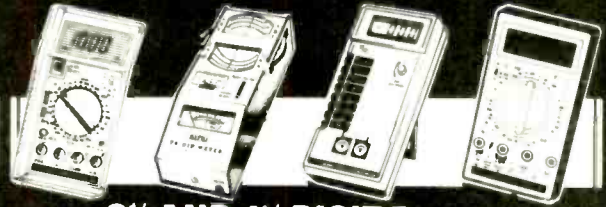

### 3 1/2 AND 4 1/2 DIGIT Dmms

ALL MODELS WITH CONTINUITY TEST | ★ With Capacitance + Hfe test. D with 200KHZ Frequency counter

#### METEX PROFESSIONAL\*

3 1/2 and 4 1/2 digit Dmm's with hard carry case  
 Large LCD Displays with leads, battery and instructions 20A AC/DC

#### BARGRAPH SERIES\*

M3610B 3 1/2 Digit 30 Range 0.3% (-) £46.04  
 M3650B 3 1/2 Digit 30 Range 0.3% (-) £51.26  
 M4650B 4 1/2 Digit 30 Range 0.05% with Data Hold (-) £78.22

#### AUTO RANGE SERIES\*

3 1/2 Digit with Data Hold and Freq. Counter  
 M80 21mm Display 20KHZ Counter £46.04  
 M818 17mm Display True Rms 400 KHZ Counter £58.22  
 M818B Bargraph Version £66.04

#### NON-BARGRAPH\*

M3800 32 Range 3 1/2 Digit 0.5% (-) £32.13  
 M3630 30 Range 3 1/2 Digit 0.3% (-) £41.70

M4600 30 Range 4 1/2 Digit 0.05% with Data Hold (-) £52.13

M4360 30 Range 4 1/2 Digit 0.05% with Data Hold (-) £63.43

#### ALSO STOCKED\*

M3610 M3650 M4650 M3630B M4630B

#### STANDARD SERIES

with soft carry case 3 1/2 digit 12mm Displays

M2315B 17 Range 10 ADC £20.00

M2318B 23 Range 10 ADC (-) £23.72

M2335 31 Range 10A AC/DC (-) £27.74

M2325 32 Range 10A AC/DC (-) £30.42

M2355 32 Range 10A AC/DC (-) £34.57

M2365 38 Range 10A AC/DC (-) £37.25  
 (2355/2365 HAVE TTL LOGIC TEST)

## TEST INSTRUMENTS

3000 LCR AC Bridge £103.20  
 M3002A AC Millivolt Meter 1MHz £85.80  
 2020 500 KHZ Function Generator £96.50  
 4162AD 150 MHZ Fr Gen Plus 6 Digit Counter £172.86  
 2603AD 1 MHZ At Gen plus 6 Digit Counter £166.16  
 TE200 150 MHZ RF Gen (450 MHZ Harmonic) £80.00  
 TE220 1 MHZ Audio Generator £81.75  
 3300 Autorange Digital Cap Meter £64.00  
 6100 Signal Tracer/Injector £52.30  
 5250 150 MHZ 7 Digit Frequency Counter £64.50  
 05T5M 5 MHZ Bench Scope £168.00  
 243 0/24V 0/3A Variable PSU £56.00  
 245 0/24V 0/5A Variable PSU £69.55  
 154 4/15V 0/4A Variable PSU £40.00

## "POCKET" TEST INSTRUMENTS

YF20 Dual Scale Sound Level Meter 120dB £32.85  
 225V VHS Video Head Tester £30.69  
 1065 Digital Lux Meter 3 Ranges 07 Logic Probe £46.83  
 £7.63  
 M625 Logic Probe/Pulser £14.74  
 300 AC Clamp Meter 600A/300V/Resis £33.50  
 M265 Add on AC Clamp Probe for Dmms £16.48  
 501 Electronic Insulation Tester 500V £53.25  
 504 Electronic Insulation Tester 1000V £70.88  
 KOM6 TR Dip Meter 1.5 to 250 MHZ £41.88  
 1062 LCD Temperature & data hold £36.72  
 302K LCD Temperature Two 1/P £32.00  
 3900TD LCD Dmm With Dwell And Tach Ranges 20A AC/DC £45.17  
 K150 LCD 8 Range Capacitance Meter £36.20  
 6060 LCD Digital True Power Meter 6kW 19 £64.00  
 207D 19 Range Multimeter 10ADC + Buzz £12.00  
 2030ET 27 Range 10A AC/DC Cap Hfe Temp Buzz £29.30  
 5050E 41 Range FET mm £26.77  
 DM5 Wallet Autorange Dmm £17.35  
 921 Pen Type Autorange Dmm £24.78  
 850 Mains Phase Tester £21.20  
 250 1000A AC Digital clamp meter £40.25  
 261 Add on insulation tester for 260 £29.35

Henry's are also instrument distributors for HAMEG, FLIGHT, ALTAI, BLACKSTAR, THURLBY, HITACHI, CROTECH, THANDAR. Phone for best prices.

Also stocked Tools, components, CB, public address, CCTV, security, communications, TV, video, audio, computer accessories.

Prices correct at Dec 89

TELEPHONE YOUR ORDER WITH VISA/ACCESS  
 OPEN 6 DAYS A WEEK FOR CALLERS

ADD 15% VAT (UK ONLY)

### CATALOGUES IN COLOUR

■ Instruments  
 ■ Security  
 ■ Supplements  
 ■ Components  
 Ask Henry's first  
 £1 for callers large  
 SAE £2 stamp UK  
 by post Free to  
 Education with  
 Trade Prices

## HENRY'S AUDIO ELECTRONICS

404 Edgware Road, London W2 1ED

Instruments/Audio 01-724 3564

Security/Communications/CCTV 01-724 0323

Components 01-723 1008 Fax: 01-724 0322

Trade/Education/Export 01-258 1831

(Please note - from 6 May 1990 the 01 Code changes to 071)

CIRCLE ENQUIRY NO. 136 ON BACK PAGE

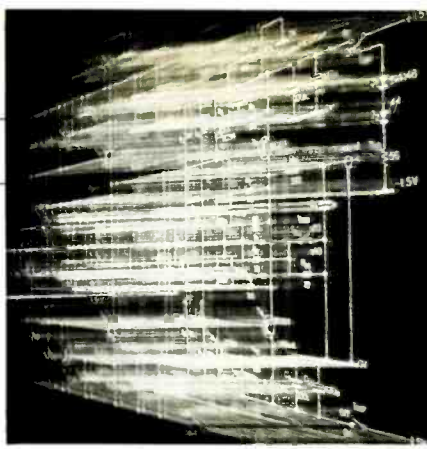

# High-accuracy bridge amplifier

Derek Shell describes a differential bridge amplifier which needs only one precision resistor and has no common-mode error

If a Wheatstone bridge is arranged to drive a non-inverting feedback amplifier, with the measurement and reference nodes taken to the op-amp positive and negative op-amp inputs respectively, feedback action will force the bridge into balance. The current injected into the reference node via the feedback resistance must therefore modify the voltage drop across the reference resistance by an amount equal to the bridge current multiplied by the deviation between measurement (transducer) resistance and reference resistance. The voltage drop across the feedback resistance therefore provides an amplified measurement of resistance deviation.

By holding the bridge reference node at virtual ground by the additional op-amp circuit shown in Fig. 1, together with the measurement amplifier circuit, the voltage across the feedback resistance appears at the measurement amplifier output referenced to ground. We now have a two op-amp bridge differential amplifier which requires only one precision resistor, has no common-mode error and suffers from only one op-amp offset error which adds directly to signal input.

Another very useful consequence of the virtual grounding of the bridge reference node and, since the bridge is forced into balance, also of the measurement node, is that the voltages across both upper bridge resistors are held constant at bridge voltage, hence constant

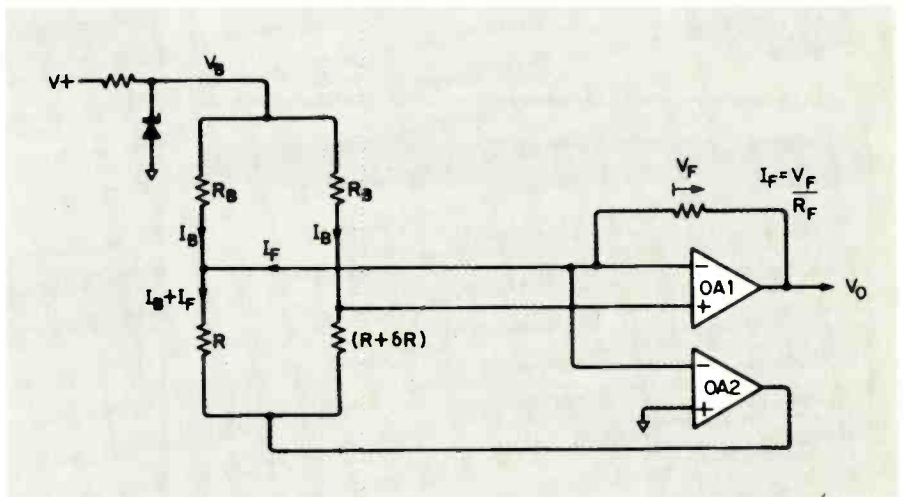

Fig. 1. Non-inverting feedback amplifier holds bridge reference at virtual earth, allowing use of differential bridge amplifier.

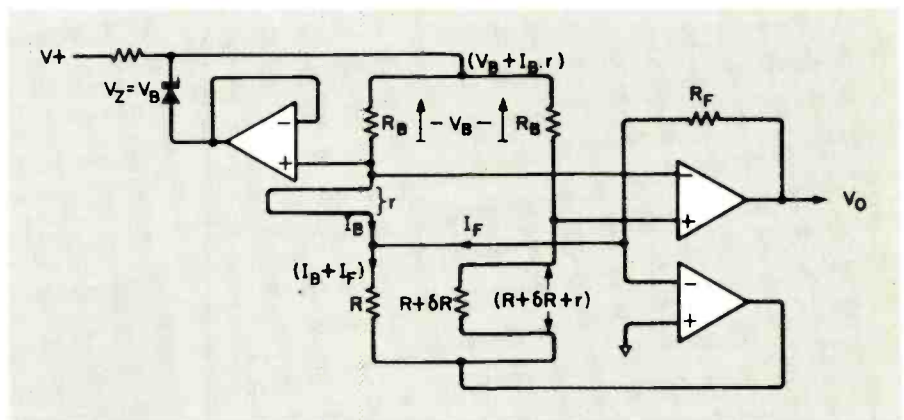

Fig. 2. Dummy lead drop added to bridge voltage holds bridge currents constant.



bridge currents are generated without recourse to constant current generators. The bridge voltage will, of course, require accurate definition, and can be generated by a reference zener and resistance to the positive supply. The derivation of errors from op-amp 1 input bias currents and offset, referring to Fig. 3, is as follows.

$$\left(\frac{V_o - I_{b2} - I_{b1}}{R_F}\right)R + v_{off} = (I_B - \frac{v_{off} - I_{b1}}{R_F})(R + \delta R)$$

$$V_o R/R_F = (I_B - \frac{v_{off} - I_{b1}}{R_F})\delta R +$$

$$(I_{b2} - I_{b1})R - \frac{v_{off}R - v_{off}}{R_F}$$

$$V_o = \delta R \cdot I_B \cdot R_F/R(1 - \frac{v_{off} - I_{b1}}{V_B}) +$$

$$I_{off}R_F - v_{off}R_F/R_B - R_F \cdot v_{off}/R$$

Scale factor error terms are

$$\frac{I_{off}R_F}{v_{off}R_F/R_B} \tag{1}$$

Output offset error terms are

$$\frac{I_{off}R_F}{v_{off}R_F/R_B} \tag{3}$$

$$\frac{v_{off}R_F/R_B}{v_{off}R_F/R} \tag{4}$$

$$\frac{v_{off}R_F/R}{v_{off}R_F/R} \tag{5}$$

Deriving errors from op-amp2 input bias and offset, as in Fig. 4, gives:

$$\left[\frac{V_o - v_{off} + I_{b2} - v_{off} - I_{b1}}{R_F}\right]R =$$

$$(I_B - \delta I_B)(R + \delta R)$$

$$(V_o - v_{off})R/R_F = \delta R(I_B - \frac{v_{off}}{R_F}) + I_{b2}R$$

$$V_o = v_{off} + \delta R \cdot I_B \cdot R_F/R \cdot (1 - \frac{v_{off}}{R_F}) + I_{b2}R_F$$

Scale factor error term is

$$v_{off}/V_B \tag{6}$$

Output offset error terms are

$$v_{off} \tag{7}$$

$$I_{b2}R_F \tag{8}$$

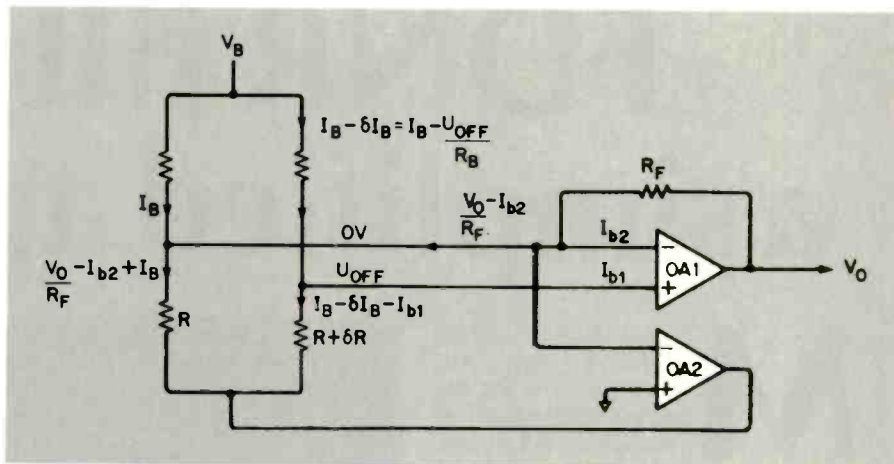

Fig.3. Derivation of errors from op-amp 1 input bias currents and offset

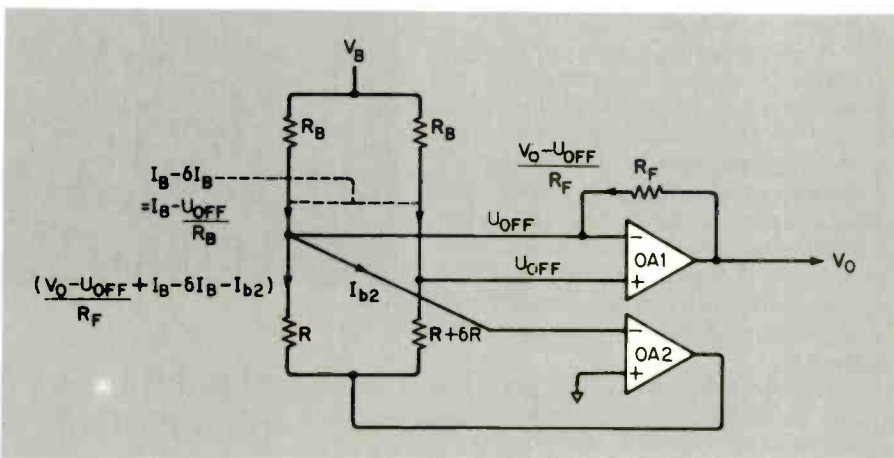

Fig.4. Bias currents and offset errors contributed by op-amp2

In the case where lead resistance compensation for remotely sited transducers must be applied, involving appreciable variation of lead and dummy lead resistance with temperature, the additional op-amp circuit shown in Fig. 2 will maintain constant bridge currents.

Figures 3 and 4 provide detailed analysis of errors introduced by op-amp offset and bias parameters.

Error derivation

Error term (5) expresses an error equivalent to measurement amplifier input offset added to signal and is intrinsic to any amplifier configuration. Excluding this term from consideration, therefore, the accuracy requirement from this amplifier configuration is that the sum of all the other error terms should be substantially less than errors deriving from tolerances in the bridge resistors, feedback resistor and bridge voltage.

With relatively non-stringent values of 0.1mV, 5nA and 10nA for offset voltage (nulled), offset current and bias current for the op-amps, total scale factor and output offset errors of 0.01% and 1mV respectively should be achievable over a wide range of transducer drive and signal amplification requirements, given suitable optimisation of resistance values and bridge voltage.

This bridge amplifier configuration has the merits of simplicity, low component count and high accuracy. Compared with the conventional three op-amp differential amplifier used to amplify a differential bridge signal, it offers a reduced precision resistor count from 3 to 1 with a corresponding reduction in scale-factor error, a reduction in op-amp count, and a halving of op-amp input offset-voltage errors which add directly to bridge signal.

# FDNR filters — a simplified approach

**M**ost analogue circuits are simple in their basic operation, but the authors of textbooks seem to delight in the complicated exposition, sprinkling so much superfluous mathematics around as to obscure the wood with trees.

A typical textbook approach to circuit analysis takes into account all the characteristics of an active device, which results in algebraic equations too long to fit on one line and completely obscures the important principles at hand. How much better, surely, to start with a simplified model to demonstrate the principle and then to indicate any modifications and allowances that must be made to accommodate the vagaries of real devices.

I applied this principle a few years ago, on coming across an article describing an application of FDNR filters in the *Hewlett Packard Journal*. I had heard of frequency-dependent negative resistances before — their use was proposed as long ago as 1969<sup>1</sup> — but apart from noting that the circuits looked fearfully involved, I had not had occasion to take any further interest. This time, however, I resolved to get to grips with them, and knowing that a textbook was only likely to confuse me, set about analysing the circuit from scratch.

FDNR filters are not just a curiosity; they offer a realistic approach to some filtering applications. For instance, the Hewlett Packard 5420A digital signal analyser uses them as input anti-aliasing filters to provide identical, matched, low-pass filters on each of its two input channels.

The technique permits the realisation of filters with the flat pass-band, closely controlled phase response and stable drift-free characteristics required for the two identical input channels of a precision measuring instrument, cha-

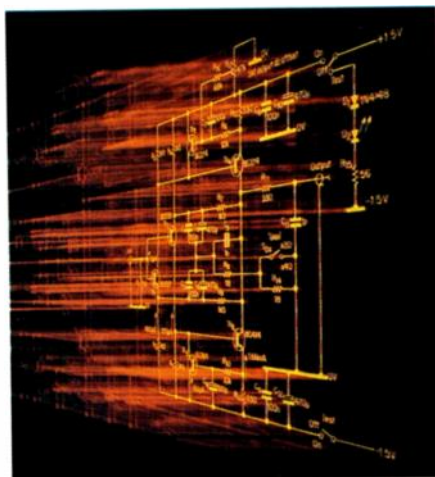

Ian Hickman's explanation of frequency-dependent negative-resistance filters is the result of his unwillingness to rely on the maths-spattered textbook method of learning

acteristics which it would be difficult to obtain in the 0-30kHz range with filters using wound inductors.

Of course, it would be possible, if that instrument were being designed today, to consider the convenient and economical switched-capacitor filter IC's available from a number of manufacturers. But, being time-discrete filters, they would still need to be preceded by a

conventional anti-aliasing filter of some kind. And even then, one would be wary of incorporating a switched-capacitor filter, with its high-level clock signal and the possibility of spurious responses, in the front end of a sensitive measurement system.

## The FDNR

To see how FDNRs may be used in filters, consider first how inductors and capacitors are used in conjunction with resistive terminations to make a frequency selective network, for example a low-pass filter. **Figure 1(a)** illustrates that the voltage across an inductor is proportional to the rate of change of current through it, that voltage across a resistor is simply proportional to the current, and that voltage across a capacitor is proportional to the integral of the current (or the current is proportional to the rate of change of voltage, which comes to the same thing). It also shows a device called an FDNR or sometimes a D element, with the characteristics shown.

For a constant-amplitude AC input current, the voltage across an inductor rises at 6dB/octave with increasing frequency; across a resistor it is constant in amplitude; and across a capacitor it falls at 6dB/octave. Across an FDNR it falls at 12dB/octave, for which reason it is sometimes called a "supercapacitor" and is denoted by four parallel lines, twice as many as a normal capacitor symbol. Similarly, where the  $j\omega$  term associated with an inductor indicates a 90° leading voltage, for a capacitor the  $1/j\omega$  or  $-j/\omega$  term indicates a 90° lagging voltage and for an FDNR the  $1/(j\omega)^2$  or  $-1/\omega^2$  term indicates a negative resistance. (Remember that  $j^2 = -1$ , i.e. two 90° phase shifts give a phase shift of 180° — a sinewave in antiphase or a "negative" sinewave.

For the steady-state condition, which



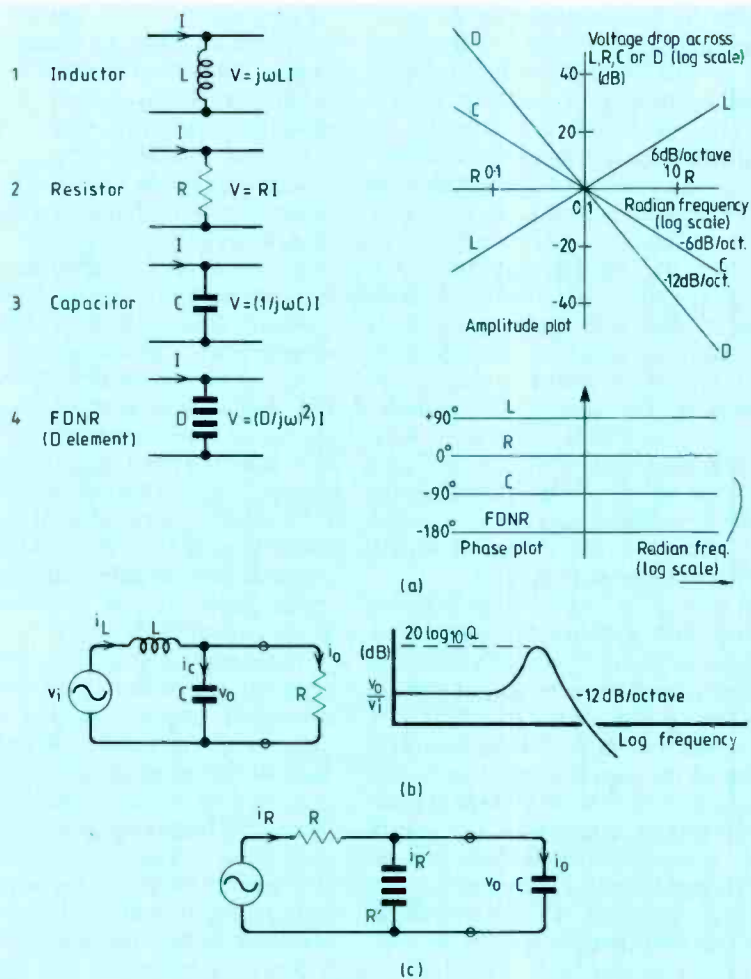

Fig. 1 Frequency-dependent behaviour of various components. Voltage across FDNR falls at twice the rate of that across a capacitor — hence the name “supercapacitor”. At (b) is a passive, second-order, low-pass LC section and its response. The FDNR equivalent is at (c)

For a practical filter, we would choose a value for Q to give the flattest possible pass-band response, rather than the peaky response illustrated.

Figure 1(c) shows the same two-element section with a resistor substituted for the inductor, and an FDNR for the capacitor. To be consistent, a capacitor must be substituted in (c) for the resistive termination in (b). The algebra for (c) is followed through in exactly the same way as in (b) and produces

$$\frac{v_o}{v_i} = \frac{1}{s^2 + sC + 1}$$

This is the same second-order expression for  $v_o/v_i$  as in (b), but with the damping term D equal to C, so  $Q = 1/C$  for the normalised case where the resistance R and the FDNR R' both equal 1Ω. So in principle, given the appropriate FDNRs, we could realise any LC filter as an RR' filter, where R' indicates an FDNR.

Figure 2 shows an FDNR circuit, in which  $C_1 = C_2$  and  $R_1 = R_2 = R_3$ . It can reasonably be described as a somewhat

is all we are considering here, the complex frequency variable  $s$  can be considered as shorthand for  $j\omega$ , where  $\omega$  is the frequency of a sinewave in radians per second; so  $\omega = 2\pi f$ , where  $f$  is the frequency in Hertz. My apologies if this recap is a bit breathless, but the main drift of the article is how FDNRs work.

The algebra is fairly simple; the response of the second-order low-pass filter at (b) is as follows.

$$v_o = i_o R = i_c \frac{1}{j\omega C}$$

$$v_i = i_L j\omega L + v_o$$

$$i_L = i_c + i_o = v_o j\omega C + v_o/R = v_o(j\omega C + 1/R)$$

$$\frac{v_o}{v_i} = \frac{v_o}{i_L j\omega L + v_o}$$

$$= \frac{v_o}{j\omega L[(1/R) + j\omega C] v_o + v_o}$$

$$= \frac{1}{(j\omega L/R) + (j\omega)^2 LC + 1}$$

and if  $L=C=1$ ,

$$\frac{v_o}{v_i} = \frac{1}{s^2 + s(1/R) + 1} \text{ and } D = \frac{1}{Q} = \frac{1}{R}$$

where D stands for damping, not for anything to do with D elements. The LC section is driven from zero source impedance, feeding a load of resistance R. It turns out that, for the normalised case of  $L=1H$ ,  $C=1F$ , for which the corner frequency  $\omega_o = 1$  radian/s,  $D=1/Q=1/R$ .

Fig. 2. FDNR circuit (a).  $v_i = v_1 = v_5$  and  $i_1 = i_2 + i_3$ ,  $i_3 = i_4 + i_5$ . At (b) is voltage vector diagram for (a) when Rs and Cs are equal and  $f = 1/2\pi CR$ . Current vectors are at (c) and at (d) is current vector diagram for  $f = 1/4\pi CR$ . Currents  $i_2$  and  $i_4$  are always in quadrature

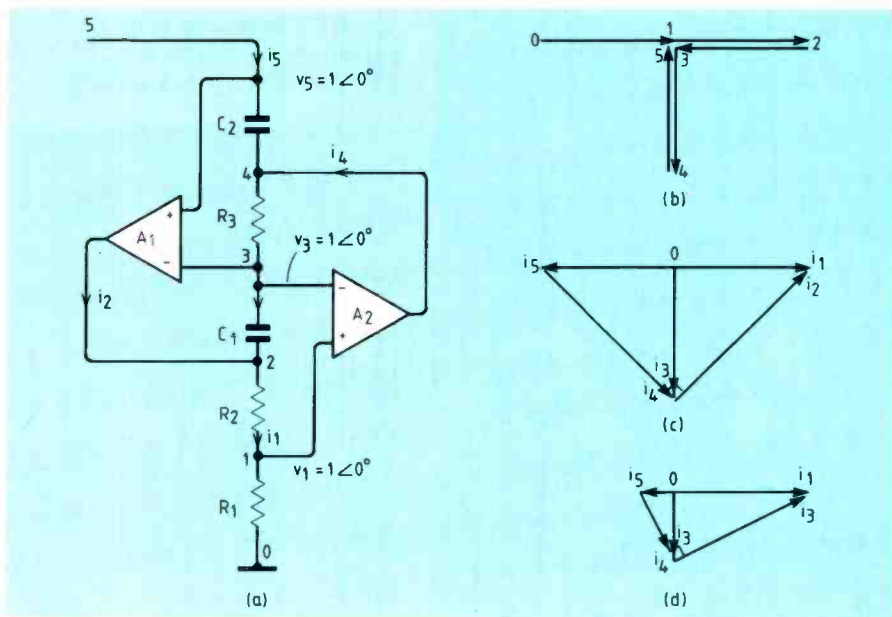

# DESIGN

incestuous circuit — perhaps even reminiscent of the infamous disappearing bird. However, it is not nearly as fiercely complicated as might appear at first sight, being easily unravelled with the aid of vector diagrams as in Figs. 2(b) and (c).

For a start, consider the “extremum” of 0Hz: we can say that, given a DC path from node 5 to ground, the circuit is DC stable. At zero frequency,  $C_1$  and  $C_2$  are effectively open-circuit, so there are simply two op-amps each with its non-inverting input referred to ground and with 100% negative feedback, although in the case of  $A_1$ , the feedback loop

**Fig. 3. Evolution of a FDNR filter.** Original section is at (a) and (b) shows the FDNR approach. A normalised low-pass filter for the H-P 5420 is seen at (c) and (d) is the active FDNR filter derived from that in (c)

includes  $A_2$ . Now consider the AC conditions and, in particular, the frequency  $\omega$  at which  $1/(\omega C) = R$ . For convenience, normalise everything, so that  $R = 1\Omega$ ,  $C = 1F$  and  $\omega = 1rad/s$ .

We need to determine the relationship between the voltage applied to node 5 and the current  $i_5$  flowing as a result, as a function of frequency.

As a start, assume that there is a voltage  $v_{1,0}$  of 1V RMS and frequency 1rad/s at node 1, as shown in Fig. 2(a), and define its phase as the reference phase for all the other voltages and currents in the circuit. The double-subscript convention being used here indicates the node at which the voltage is measured and the node with respect to which it is being measured, in that order: thus  $v_{1,0}$  is the voltage at node 1 with respect to node 0, ground.

Because of its large voltage gain, an op-amp with negative feedback must have its two inputs at virtually the same voltage — assuming that it is not overdriven, in which case the output voltage would be at one of the supply-rail voltages. We therefore know that the voltage at node 3 with respect to ground is  $1/0^\circ$  and at node 5 it is also  $1/0^\circ$  for the same reason. Furthermore, node 1 is connected only to an op-amp input, which draws negligible current: therefore, since  $R_1 = R_2$  and  $i_1$  flows through both,  $v_{2,1} = 1/0^\circ$ .

We can now fill in  $v_{1,0}$ ,  $v_{2,1}$  and  $v_{3,2}$  on the voltage vector diagram of Fig. 2(b) and  $i_1$  on the current vector diagram (c) as shown. Given that  $v_{3,2}$ , the voltage across  $C_3$ , is lagging by  $180^\circ$ , the current  $i_3$  through  $C_1$  must be lagging by only  $90^\circ$  as shown in (c): since  $i_1 = i_3 + i_2$ , we can now also mark  $i_2$ , the output current of  $A_1$ . The current  $i_3$  flows through both  $R_3$  and  $C_1$ , so we can mark  $v_{3,3}$  in (a) and also  $v_{5,4}$  — which must be just the opposite, since  $v_{5,0} = v_{3,0}$ . Since  $v_{5,4}$ , the

voltage across  $C_2$ , is lagging by  $270^\circ$  (which is the same as leading by  $90^\circ$ ), then  $i_5$ , the current through  $C_2$ , must be lagging by  $180^\circ$ , as shown in (c). We can now finally mark  $i_4$ , since  $i_4 + i_5 = i_3$ .

Current  $i_5$  is  $180^\circ$  out of phase with voltage  $v_{5,0}$  at node 5, i.e. it is flowing the opposite way to what we would expect if we saw a resistance looking in at node 5. What we have is a resistance equal to  $v_{5,0}/i_5$ , or  $(1/0^\circ V)/(1/180^\circ A)$ , which is  $1\Omega$ .

Figure 2(d) shows the current vector diagram for a frequency of  $0.5rad/s$ . Since, at this frequency, the reactance of  $C_1$  is  $2\Omega$ ,  $i_3$  is now only  $0.5A$  and  $i_2$  is as shown. In consequence,  $v_{3,3}$  is only  $0.5V$  and, since the reactance of  $C_2$  is also  $2\Omega$ , a mere  $0.25A$  is enough to provide the  $0.5V$  drop  $v_{5,4}$  across  $C_2$ . At one octave lower than before, the resistance looking into node 5 is still negative but is now  $-4\Omega$ . Similarly, at a frequency of  $2rad/s$ , we see  $0.25\Omega$ .

The negative resistance is inversely proportional to the square of the frequency or, to put it another way, if an alternating current of constant amplitude is injected into node 5, the resulting voltage drop falls at  $-12dB/octave$  with increasing frequency, as well as being in anti-phase. This is a frequency-dependent negative resistor, subject only to the limitation that one end is anchored firmly to ground.

Since op-amps are not capable of supplying amps of current, except on paper, it is more sensible to choose values for  $R_1$ ,  $R_2$  and  $R_3$  in the range  $1k\Omega$  to  $5k\Omega$ . They need not be equal, but the analysis is a little more complicated if they are not. The FDNR will work as described down to a frequency where the op-amp input currents are no longer negligible compared to  $i_5$ ; and up to the frequency at which the op-amp output impedances are no longer low considering the size of  $i_5$ , or where their frequency response begins to fall off, whichever is the lower. At the frequency where  $R = 1/(\omega C)$ , the input impedance at node 5 is simply  $-R$ .

## FDNR filter design

In many applications, the fact that the FDNR is not floating is no problem. Figure 3(a) shows a three-pole, elliptic, low-pass filter operating between source and load impedances  $R_1$  and  $R_2$ , which would normally be equal. In (b), the transformed filter using resistors instead of inductors and FDNRs in place of the capacitors operates between capacitive source and load impedances; the resistors  $R_{c1}$  and  $R_{c2}$  are added purely to define the behaviour at 0Hz, where the reactance of the terminating ca-

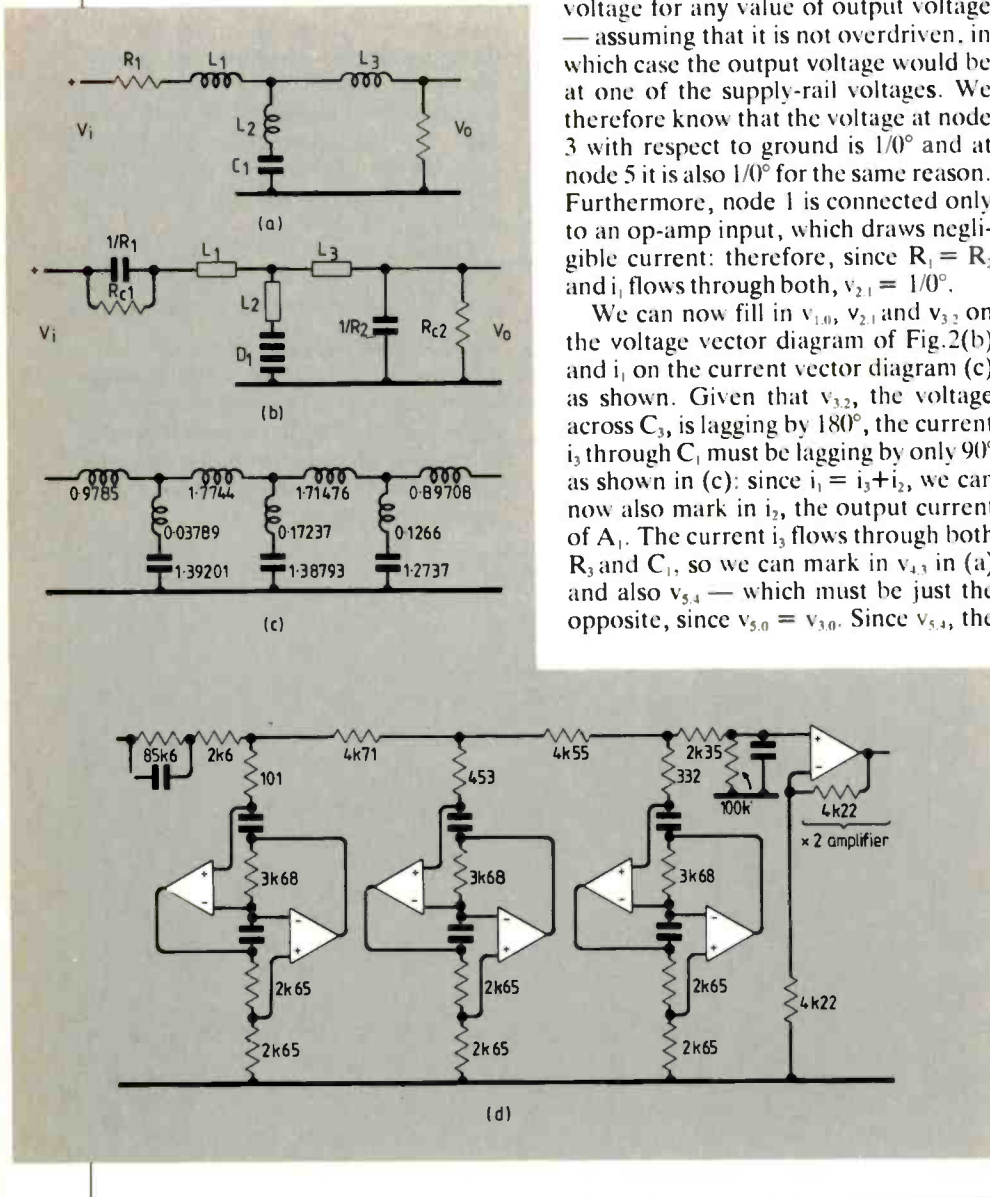



capacitors has risen to infinity.

In (c) is a normalised seven-pole, elliptic low-pass filter used as an anti-aliasing filter in the H-P 5420A digital signal analyser; while (d) shows the corresponding FDNR filter scaled for a 30kHz cut-off. Resistor  $R_{c1}$  is set to 85.6k $\Omega$  which, added to the series resistors in lieu of inductors, totals 100k $\Omega$ . In conjunction with  $R_{c2}$ , a 100k $\Omega$  DC return at the non-inverting input of the output op-amp, the DC attenuation is 6dB.

At higher frequencies in the pass-band, the same 6dB attenuation occurs, due now to the reactance of the two equal-value source and terminating capacitors. An attenuation of -6dB in the pass-band sounds a bit odd, but this is because we have been considering the input as  $V_1$ , the source EMF. If, as is usually the case, the source resistance  $R_1$  in Fig.3(a) is considered as the internal or matched resistance of the source and the filter input measured at the input to  $L_1$ , instead, the pass-band attenuation is zero, as expected. The final circuit of Fig.3(d) provides greater than 80dB of stop-band attenuation for frequencies above 80kHz.

Returning for the moment to the prototype normalised seven-pole filter of Fig.3(c), one can see that FDNRs are particularly convenient for low-pass, rather than high-pass filters and also how the choice of T-sections rather than  $\pi$ -sections reduces the number of FDNRs by one.

### Design procedure

Practical FDNR filter design proceeds much as normal, starting with a design such as that of Fig.3(c), where the values are normalised; that is, are in Henries and Farads, calculated for a cut-off frequency of 0.159Hz ( $1/2\pi$ Hz or 1 rad/s) with a 1 $\Omega$  characteristic resistance source and load. The inductor values in Henries become the resistor values in Ohms and the reciprocal of the capacitor values becomes the value of the supercapacitors, D elements or FDNRs, in minus Ohms. The reciprocal of the characteristic resistance becomes the terminating capacitor value in Farads.

The design is then normalised to the desired cut-off frequency by dividing the R and multiplying the D values by the new cut-off frequency — equivalent

to dividing both L and C values by the desired cut-off frequency when denormalising an LC filter. A suitable multiplying factor is then chosen to bring the R values to a manageable level — say 2.5k $\Omega$  for  $R_1$ , corresponding to  $L_1$  in Fig. 3(a) — and the same multiplying factor applied to the D elements.

The value of negative resistance required at the cut-off frequency is now determined, and the appropriate value for the two capacitors of each D element can be selected, given the values of  $R_1$ ,  $R_2$  and  $R_3$  used, see Fig. 2(a). ■

### References

1. Network Transfer Functions Using The Concept Of Frequency Dependent Negative Resistance. L.T. Bruton, *IEEE Transactions on Circuit Theory*, vol. CT-16, pp.405-8, August 1969.
2. Front-End Design For Digital Signal Analysis. Patkay, Chu and Wiggers, p9, *Hewlett Packard Journal*, October 1977, vol. 29 No.22.

*The illustrations in this article are based on drawings from Analog Electronics, Ian Hickman, Heinemann Newnes, 1990, by permission of the publishers.*

## Toroidal Transformers

As manufacturers we are able to offer a range of quality toroidal and laminated transformers at highly competitive prices.



### Toroidal Price List

Quantity prices Exclude VAT & carriage

VA	Mail Order	1-5	6+	16+	25+	50+	100+
15	9.72	8.75	6.42	6.08	5.49	5.10	4.86
30	10.3	9.27	6.80	6.44	5.82	5.41	5.15
50	10.96	9.86	7.23	6.85	6.19	5.75	5.48
80	11.28	10.15	7.44	7.05	6.37	5.92	5.64
90	11.88	10.69	7.84	7.42	6.71	6.24	5.94
100	12.88	11.59	8.50	8.05	7.28	6.78	6.44
120	13.28	11.95	8.76	8.30	7.50	6.97	6.64
150	14.88	13.39	9.82	9.30	8.41	7.81	7.44
160	15.46	13.91	10.20	9.66	8.73	8.12	7.73
225	18.22	16.40	12.03	11.39	10.29	9.57	9.11
300	20.18	18.16	13.32	12.61	11.40	10.59	10.09
400	26.52	23.87	17.50	16.57	14.98	13.92	13.26
500	26.88	24.19	17.74	16.80	15.19	14.11	13.44
625	30.06	27.05	19.84	18.79	16.98	15.78	15.03
750	36.42	34.58	25.38	24.01	21.71	20.17	19.21
800	43.96	39.56	29.01	27.48	24.84	23.08	21.98
1000	53.54	48.19	35.34	33.46	30.25	28.11	26.77
1200	59.08	53.17	38.99	36.92	33.38	31.02	29.54
1500	66.82	61.94	45.42	43.01	38.88	36.13	34.41
2000	84.12	75.71	55.52	52.58	47.53	44.16	42.06
2500	109.96	98.96	72.57	68.72	62.13	57.73	54.98

These prices are for single primary with two equal secondaries with 8" colour coded fly leads.

Available from stock in the following voltages: 6-0-6, 9-0-9, 12-0-12, 15-0-15, 18-0-18, 22-0-22, 25-0-25, 30-0-30, 35-0-35, 40-0-40, 45-0-45, 50-0-50, 110, 220, 240. Primary 240 volt.



**Air Link Transformers**

Unit 6, The Maltings, Station Road, Sawbridgeworth, Herts.  
Tel: 0279 724425 Fax: 0279 726379

CIRCLE ENQUIRY NO. 105 ON BACK PAGE

## FULL SPECTRUM MONITORING



The world is at your fingertips with ICOM's new IC-R9000 radio communications receiver with continuous all mode, super wideband range of 100kHz to 1999.8MHz and a unique CRT display that shows frequencies, modes, memory contents, operator-entered notes and function menus. The revolutionary IC-R9000 features IF Shift, IF Notch, a fully adjustable noise blunker and more. The Direct Digital Synthesiser assures the widest range, lowest noise and rapid scanning. 1000 multi-function memories store frequencies, modes, tuning steps and operator notes. Eight scanning modes include programmable limits, automatic frequency and time-mark storage of scanned signals, full, restricted or mode-selected memory scanning priority channel watch, voice-sense scanning and a selectable width around your tuned frequency.



Icom (UK) Ltd. Tel: 0227 363859. Telex: 965179 ICOM G  
N.B. For Wales and the West contact:  
M.R.S. Communications Ltd. Cardiff. Tel: 0222 224167.

Please send information on Icom products & my nearest Icom dealer. 7

Name/address/postcode: .....

Job Title: ..... Tel: .....

Post to Icom (UK) Ltd Dept.WW, FREEPOST, Herne Bay, Kent CT6 8BR

CIRCLE ENQUIRY NO. 106 ON BACK PAGE

**S**tandards for PSTN-based modem communications are well established. From 75b/s to 14 000b/s, some thirteen standards cover a variety of bit rates, interface specifications and modulation techniques. With modems, increased speed not only increases the cost, but also the likelihood that the received data will contain errors. For this reason, most high-speed communication systems possess some form of software-controlled error correction, which further increases cost.

Many low-cost, low data-rate telemetry systems have used DTMF tones for signalling purposes, allowing a limited amount of data to be sent at a very low speed. Later, single-chip devices for the CCITT V21 (300b/s) and V23 (1200/75 or 1200/1200b/s) standards became available.

V23 evolved from terminal applications where the user was assumed to be able to type at up to 75b/s but could receive from a host computer at 1200b/s. The 1200/1200 specification allowed a higher data rate from the terminal, but the transmission was half duplex, so that only one modem could transmit while the second had to wait until the message was complete.

More recently, V22 allows 1200b/s in either direction at the same time (full duplex), reducing line occupancy and therefore costs. So, how is this improvement achieved?

# MODEMS FOR TELEMETRY

Telephone-line telemetry for the public utilities is growing fast. Gordon Lindsay presents two circuits for modems using Sierra's modem and controller chips

V23 calls for the use of frequency shift keying (FSK), which is the transmission of two different tones to represent 0 and 1, the receiving modem filtering the signal to extract the data. On the other hand, V22 is a differential phase shift keying (DPSK) system in which the carrier is modulated through four phases, each representing two bits or one dibit.

Most communications textbooks show a proof that a standard telephone line has an optimum data rate of 600 symbols/s due to the multiplexing of PSTN lines, so V22 will operate at up to 600dibits or 1200b/s, since each symbol is two bits.

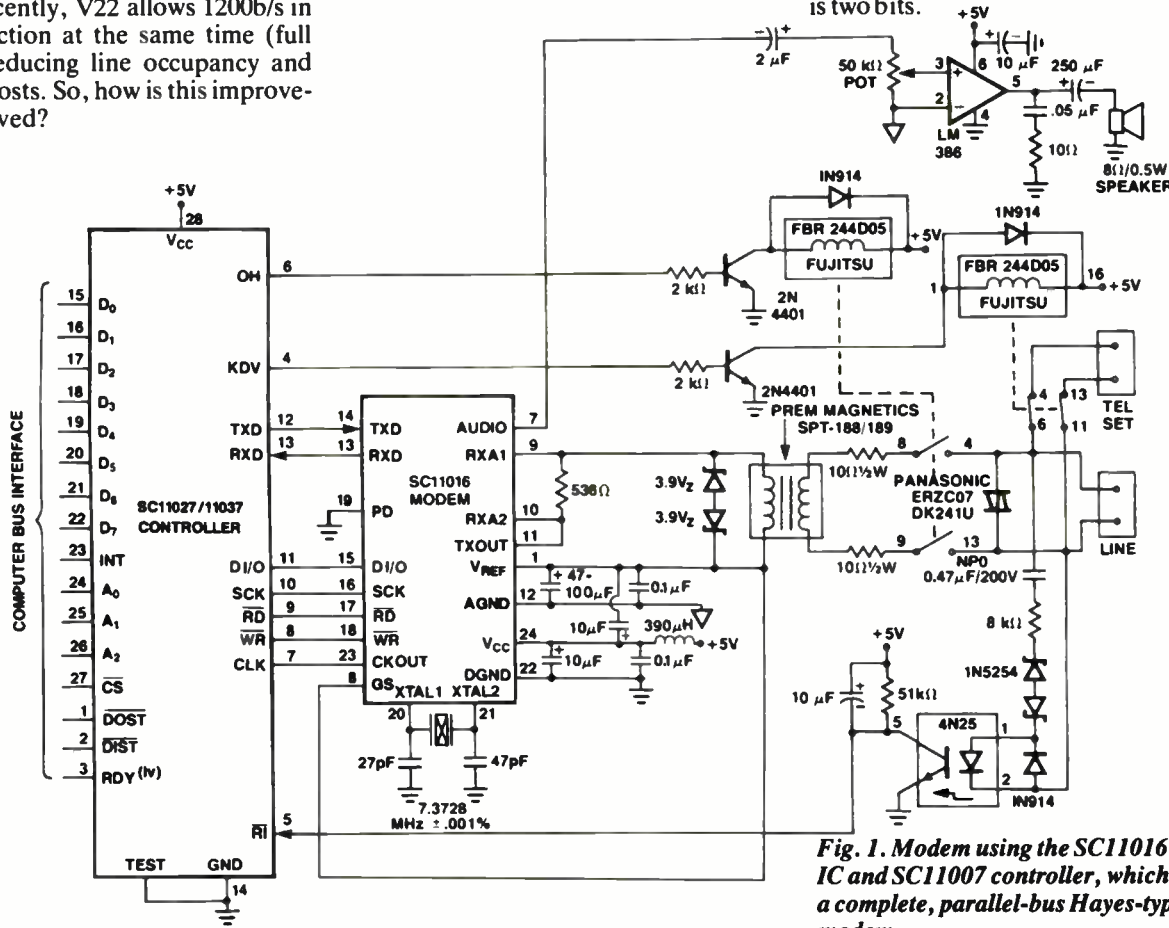

**Fig. 1. Modem using the SC11016 modem IC and SC11007 controller, which makes a complete, parallel-bus Hayes-type smart modem**









**PHONE**  
0474 560521  
**FAX**  
0474 333762

**P. M. COMPONENTS LTD**  
SELECTRON HOUSE, SPRINGHEAD ENTERPRISE PARK  
SPRINGHEAD RD, GRAVESEND, KENT DA11 8HD

**TELEX**  
966371  
**TOS - PM**

**A selection from our stock of branded valves**

A1714 24.50	E110F 25.00	EF806S 25.00	M8079 6.00	QOZ03-20 42.50	XNP12 2.50	4CX1000A 425.00	6C18A 2.95	7Y4 2.50	30P4MR 1.00	5636 5.50
A1834 7.50	E1148 1.00	EF812 0.65	M8082 7.50	QOZ06-40 45.00	XRI1600A 25.00	4CX1500B 475.00	6CM7 2.95	8B8 2.50	30P12 1.00	5642 9.50
A2087 11.50	EAS0 1.00	EFF200 1.30	M8083 3.25	QS75-20 1.50	XRI3200A 79.50	4CX3000A 1000.00	6C56 0.75	8B10 2.50	30P18 0.60	5643 9.50
A2134 14.95	EAS2 75.00	EF1200 1.30	M8091 7.50	QS95-10 4.85	XRI6400A 149.50	4D214-125A 85.00	6C57 0.95	8B85 1.95	30P19 1.00	5651 2.50
A2274 15.00	EA76 1.95	EH90 0.72	M8096 3.00	QS108/45 4.00	Y65 6.95	4D214-125A 85.00	6C58 0.95	8CWS 1.50	30P13 0.60	5670 3.25
A2293 6.50	EA79 1.95	EK90 1.50	M8098 5.50	QS150/15 6.95	YD1100 75.00	4D214-125A 85.00	6C59 0.95	8CWS 1.50	30P14 1.75	5672 4.50
A2426 29.50	EABC80 1.95	EL32 0.95	M8099 5.00	QS150/30 1.15	YJ1060 265.00	4D214-125A 85.00	6C60 2.35	8CWS 1.50	30P15 0.60	5675 28.00
A2599 37.50	EAC91 2.50	EL34 0.95	M8100 5.50	QS150/40 7.00	YJ1020 42.50	4D214-125A 85.00	6C61 1.50	8CWS 1.50	30P16 1.75	5678 7.50
A2792 27.50	EAF42 1.20	EL34 0.95	M8137 7.95	QS150/45 3.95	YJ1060 195.00	4D214-125A 85.00	6C62 1.50	8CWS 1.50	30P17 0.60	5678 7.50
A2900 11.50	EB34 1.50	EL34 0.95	M8161 6.50	QS150/45 3.95	YJ1020 42.50	4D214-125A 85.00	6C63 1.50	8CWS 1.50	30P18 0.60	5678 7.50
A3283 24.00	EB41 3.95	EL34 0.95	M8162 5.50	QW03-12 6.50	YJ1070 195.00	4D214-125A 85.00	6C64 1.50	8CWS 1.50	30P19 1.00	5678 7.50
A3343 35.95	EB91 0.85	EL34 0.95	M8163 5.50	QW05-25 3.50	YJ1290 65.00	4D214-125A 85.00	6C65 1.50	8CWS 1.50	30P20 1.00	5678 7.50
ACSP3A 4.95	EBC33 7.50	EL34 0.95	M8190 4.50	QW06-20 29.50	Z77 1.20	4D214-125A 85.00	6C66 1.50	8CWS 1.50	30P21 1.00	5678 7.50
AC/S2PEN 8.50	EBC41 3.50	EL34 0.95	M8195 6.50	QW08-100B 145.00	Z300T 6.00	4D214-125A 85.00	6C67 1.50	8CWS 1.50	30P22 1.00	5678 7.50
ACT22 59.75	EBC81 1.50	EL34 0.95	M8196 5.50	QY3-125 85.00	Z300C 12.00	4D214-125A 85.00	6C68 1.50	8CWS 1.50	30P23 1.00	5678 7.50
AH221 39.00	EBC91 1.95	EL34 0.95	M8204 5.50	QY4-250 105.00	Z359 9.00	4D214-125A 85.00	6C69 1.50	8CWS 1.50	30P24 1.00	5678 7.50
AH238 39.00	EBC91 1.95	EL34 0.95	M8223 4.50	QY4-250 110.00	Z700U 9.50	4D214-125A 85.00	6C70 1.50	8CWS 1.50	30P25 1.00	5678 7.50
AL60 6.00	EBC91 1.95	EL34 0.95	M8224 2.00	R10 4.00	Z803X 18.95	4D214-125A 85.00	6C71 0.85	8CWS 1.50	30P26 1.00	5678 7.50
ANI 14.00	EBC91 1.95	EL34 0.95	M8225 3.95	R18 2.50	ZM1020 8.50	4D214-125A 85.00	6C72 1.50	8CWS 1.50	30P27 1.00	5678 7.50
APR12 2.50	EBC91 1.95	EL34 0.95	M8225 3.95	R18 2.50	ZM1021 8.50	4D214-125A 85.00	6C73 1.50	8CWS 1.50	30P28 1.00	5678 7.50
APR34 1.25	EBC91 1.95	EL34 0.95	M8225 3.95	R18 2.50	ZM1022 7.95	4D214-125A 85.00	6C74 1.50	8CWS 1.50	30P29 1.00	5678 7.50
APR35 2.00	EBC91 1.95	EL34 0.95	M8225 3.95	R18 2.50	ZM1023 8.50	4D214-125A 85.00	6C75 1.50	8CWS 1.50	30P30 1.00	5678 7.50
AZ11 4.50	EBC91 1.95	EL34 0.95	M8225 3.95	R18 2.50	ZM1024 10.00	4D214-125A 85.00	6C76 1.50	8CWS 1.50	30P31 1.00	5678 7.50
BT16 35.00	EBC91 1.95	EL34 0.95	M8225 3.95	R18 2.50	ZM1025 7.95	4D214-125A 85.00	6C77 1.50	8CWS 1.50	30P32 1.00	5678 7.50
BT58 55.00	EBC91 1.95	EL34 0.95	M8225 3.95	R18 2.50	ZM1026 7.95	4D214-125A 85.00	6C78 1.50	8CWS 1.50	30P33 1.00	5678 7.50
BT17 25.00	EBC91 1.95	EL34 0.95	M8225 3.95	R18 2.50	ZM1027 8.50	4D214-125A 85.00	6C79 1.50	8CWS 1.50	30P34 1.00	5678 7.50
BT113 35.00	EBC91 1.95	EL34 0.95	M8225 3.95	R18 2.50	ZM1028 10.00	4D214-125A 85.00	6C80 1.50	8CWS 1.50	30P35 1.00	5678 7.50
CIK 27.50	EBC91 1.95	EL34 0.95	M8225 3.95	R18 2.50	ZM1029 7.95	4D214-125A 85.00	6C81 1.50	8CWS 1.50	30P36 1.00	5678 7.50
C3M 17.95	EBC91 1.95	EL34 0.95	M8225 3.95	R18 2.50	ZM1030 7.95	4D214-125A 85.00	6C82 1.50	8CWS 1.50	30P37 1.00	5678 7.50
CI149/1 120.00	EBC91 1.95	EL34 0.95	M8225 3.95	R18 2.50	ZM1031 8.50	4D214-125A 85.00	6C83 1.50	8CWS 1.50	30P38 1.00	5678 7.50
CI150/1 135.00	EBC91 1.95	EL34 0.95	M8225 3.95	R18 2.50	ZM1032 7.95	4D214-125A 85.00	6C84 1.50	8CWS 1.50	30P39 1.00	5678 7.50
CI166 125.00	EBC91 1.95	EL34 0.95	M8225 3.95	R18 2.50	ZM1033 8.50	4D214-125A 85.00	6C85 1.50	8CWS 1.50	30P40 1.00	5678 7.50
CI534 32.00	EBC91 1.95	EL34 0.95	M8225 3.95	R18 2.50	ZM1034 10.00	4D214-125A 85.00	6C86 1.50	8CWS 1.50	30P41 1.00	5678 7.50
CCA 3.50	EBC91 1.95	EL34 0.95	M8225 3.95	R18 2.50	ZM1035 7.95	4D214-125A 85.00	6C87 1.50	8CWS 1.50	30P42 1.00	5678 7.50
CD24 6.50	EBC91 1.95	EL34 0.95	M8225 3.95	R18 2.50	ZM1036 7.95	4D214-125A 85.00	6C88 1.50	8CWS 1.50	30P43 1.00	5678 7.50
CK1006 3.50	EBC91 1.95	EL34 0.95	M8225 3.95	R18 2.50	ZM1037 8.50	4D214-125A 85.00	6C89 1.50	8CWS 1.50	30P44 1.00	5678 7.50
CK5676 6.50	EBC91 1.95	EL34 0.95	M8225 3.95	R18 2.50	ZM1038 10.00	4D214-125A 85.00	6C90 1.50	8CWS 1.50	30P45 1.00	5678 7.50
CYNos PRICES ON REQUEST	EBC91 1.95	EL34 0.95	M8225 3.95	R18 2.50	ZM1039 7.95	4D214-125A 85.00	6C91 1.50	8CWS 1.50	30P46 1.00	5678 7.50
CCX1140 495.00	EBC91 1.95	EL34 0.95	M8225 3.95	R18 2.50	ZM1040 10.00	4D214-125A 85.00	6C92 1.50	8CWS 1.50	30P47 1.00	5678 7.50
CCX1528 3250.00	EBC91 1.95	EL34 0.95	M8225 3.95	R18 2.50	ZM1041 8.50	4D214-125A 85.00	6C93 1.50	8CWS 1.50	30P48 1.00	5678 7.50
D3A 27.50	EBC91 1.95	EL34 0.95	M8225 3.95	R18 2.50	ZM1042 7.95	4D214-125A 85.00	6C94 1.50	8CWS 1.50	30P49 1.00	5678 7.50
D63 1.20	EBC91 1.95	EL34 0.95	M8225 3.95	R18 2.50	ZM1043 8.50	4D214-125A 85.00	6C95 1.50	8CWS 1.50	30P50 1.00	5678 7.50
DA41 22.50	EBC91 1.95	EL34 0.95	M8225 3.95	R18 2.50	ZM1044 10.00	4D214-125A 85.00	6C96 1.50	8CWS 1.50	30P51 1.00	5678 7.50
DA42 17.50	EBC91 1.95	EL34 0.95	M8225 3.95	R18 2.50	ZM1045 7.95	4D214-125A 85.00	6C97 1.50	8CWS 1.50	30P52 1.00	5678 7.50
DA90 4.50	EBC91 1.95	EL34 0.95	M8225 3.95	R18 2.50	ZM1046 8.50	4D214-125A 85.00	6C98 1.50	8CWS 1.50	30P53 1.00	5678 7.50
DAF91 0.95	EBC91 1.95	EL34 0.95	M8225 3.95	R18 2.50	ZM1047 10.00	4D214-125A 85.00	6C99 1.50	8CWS 1.50	30P54 1.00	5678 7.50
DAF96 1.95	EBC91 1.95	EL34 0.95	M8225 3.95	R18 2.50	ZM1048 7.95	4D214-125A 85.00	6C100 1.50	8CWS 1.50	30P55 1.00	5678 7.50
DC70 1.75	EBC91 1.95	EL34 0.95	M8225 3.95	R18 2.50	ZM1049 8.50	4D214-125A 85.00	6C101 1.50	8CWS 1.50	30P56 1.00	5678 7.50
DCX9 3.50	EBC91 1.95	EL34 0.95	M8225 3.95	R18 2.50	ZM1050 10.00	4D214-125A 85.00	6C102 1.50	8CWS 1.50	30P57 1.00	5678 7.50
DCX4-5000 25.00	EBC91 1.95	EL34 0.95	M8225 3.95	R18 2.50	ZM1051 7.95	4D214-125A 85.00	6C103 1.50	8CWS 1.50	30P58 1.00	5678 7.50
DET16 28.50	EBC91 1.95	EL34 0.95	M8225 3.95	R18 2.50	ZM1052 8.50	4D214-125A 85.00	6C104 1.50	8CWS 1.50	30P59 1.00	5678 7.50
DET18 28.50	EBC91 1.95	EL34 0.95	M8225 3.95	R18 2.50	ZM1053 10.00	4D214-125A 85.00	6C105 1.50	8CWS 1.50	30P60 1.00	5678 7.50
DE120 2.50	EBC91 1.95	EL34 0.95	M8225 3.95	R18 2.50	ZM1054 7.95	4D214-125A 85.00	6C106 1.50	8CWS 1.50	30P61 1.00	5678 7.50
DE122 29.50	EBC91 1.95	EL34 0.95	M8225 3.95	R18 2.50	ZM1055 8.50	4D214-125A 85.00	6C107 1.50	8CWS 1.50	30P62 1.00	5678 7.50
DE123 35.00	EBC91 1.95	EL34 0.95	M8225 3.95	R18 2.50	ZM1056 10.00	4D214-125A 85.00	6C108 1.50	8CWS 1.50	30P63 1.00	5678 7.50
DE124 27.50	EBC91 1.95	EL34 0.95	M8225 3.95	R18 2.50	ZM1057 7.95	4D214-125A 85.00	6C109 1.50	8CWS 1.50	30P64 1.00	5678 7.50
DE125 22.00	EBC91 1.95	EL34 0.95	M8225 3.95	R18 2.50	ZM1058 8.50	4D214-125A 85.00	6C110 1.50	8CWS 1.50	30P65 1.00	5678 7.50
DE129 32.00	EBC91 1.95	EL34 0.95	M8225 3.95	R18 2.50	ZM1059 10.00	4D214-125A 85.00	6C111 1.50	8CWS 1.50	30P66 1.00	5678 7.50
DF61 3.50	EBC91 1.95	EL34 0.95	M8225 3.95	R18 2.50	ZM1060 7.95	4D214-125A 85.00	6C112 1.50	8CWS 1.50	30P67 1.00	5678 7.50
DF91 1.50	EBC91 1.95	EL34 0.95	M8225 3.95	R18 2.50	ZM1061 8.50	4D214-125A 85.00	6C113 1.50	8CWS 1.50	30P68 1.00	5678 7.50
DF92 1.50	EBC91 1.95	EL34 0.95	M8225 3.95	R18 2.50	ZM1062 10.00	4D214-125A 85.00	6C114 1.50	8CWS 1.50	30P69 1.00	5678 7.50
DF96 1.25	EBC91 1.95	EL34 0.95	M8225 3.95	R18 2.50	ZM1063 7.95	4D214-125A 85.00	6C115 1.50	8CWS 1.50	30P70 1.00	5678 7.50
DF97 1.25	EBC91 1.95	EL34 0.95	M8225 3.95	R18 2.50	ZM1064 8.50	4D214-125A 85.00	6C116 1.50	8CWS 1.50	30P71 1.00	5678 7.50
DG10A 8.50	EBC91 1.95	EL34 0.95	M8225 3.95	R18 2.50	ZM1065 10.00	4D214-125A 85.00	6C117 1.50	8CWS 1.50	30P72 1.00	5678 7.50
DH63 3.50	EBC91 1.95	EL34 0.95	M8225 3.95	R18 2.50	ZM1066 7.95	4D214-125A 85.00	6C118 1.50	8CWS 1.50	30P73 1.00	5678 7.50
DH77 1.50	EBC91 1.95	EL34 0.95	M8225 3.95	R18 2.50	ZM1067 8.50	4D214-125A 85.00	6C119 1.50	8CWS 1.50	30P74 1.00	5678 7.50
DK91 1.20	EBC91 1.95	EL34 0.95	M8225 3.95	R18 2.50	ZM1068 10.00	4D214-125A 85.00	6C120 1.50	8CWS 1.50	30P75 1.00	5678 7.50
DK92 2.50	EBC91 1.95	EL34 0.95	M8225 3.95</							



# INTERFACING WITH C

## PART 4

Signal processing with C unavoidably requires mathematical spadework. Howard Hutchings presents the essentials for serious application development

When computers are used to control engineering systems, the best they can do is to take occasional snapshots or samples of events. Provided events are changing slowly and the computer is sampling rapidly, Shannon's sampling rule will be satisfied. It will be possible to recover the digitally processed signal without corruption attributable to aliasing.

To illustrate the potential hazards of periodic sampling, visualise a rotating radar scanner tracking the progress of an approaching aircraft. The air traffic controller patiently monitoring a flickering cathode-ray tube might observe a steady approach when the flight path could in fact be wavering, vertically and horizontally, about its ideal projected path. Because the radar aerial is rotating relatively slowly compared to the rate of change of the plane's flight path, much of this data is missed completely.

The stroboscopic effects of sampling add to the confusion: an event taking place at one frequency appears to occur at a completely different frequency.

### How many snapshots?

It's not my brief to become involved with the sampling theorem, but one ought to be in a position to answer a few questions. The analogue signal presented to the a-to-d converter will be processed into a series of discrete samples: how many snapshots must be taken to characterise the signal completely? To avoid aliasing, it is necessary to sample at a rate which is at least twice the highest frequency present, the Nyquist frequency. The Fourier spectrum of the signal (Fig. 3.1), together with the sampling frequency, illustrates this point rather nicely.

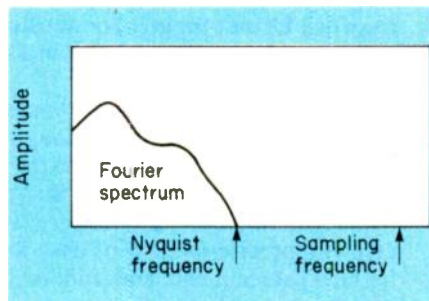

Fig. 3.1. Shannon's sampling theorem in action. To avoid signal corruption due to aliasing, the sampling frequency  $f = 1/T$  should be at least twice the Nyquist frequency.

Some a-to-d converters latch the analogue input at the start of conversion and hold it long enough for the a-to-d to complete the conversion cycle. Such a device is called a sample-and-hold. If the input is not latched, then the analogue signal must not change by more than 0.5 LSB during conversion. If it does the digital output will be fraudulent.

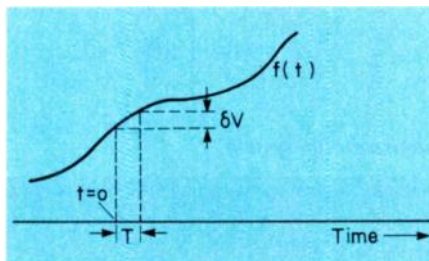

Fig. 3.2. Geometrical interpretation of a-d conversion.

Consider, for instance, the behaviour of an n-bit a-to-d converter without sample-and-hold. Let the full-scale ana-



Copies of the software listings for the entire series are now available on disk. Please see page 594 for details.

logue input be  $V_{fs}$  and the conversion time  $T$ . For a resolution of  $2^{-n}$ , i.e.  $1/2^n$ , we may write:

$$\frac{\delta V}{V_{fs}} = \frac{1}{2^n}$$

Hence the smallest detectable change in the analogue input voltage is given by:

$$\delta V = V_{fs}/2^n$$

During the conversion cycle the change in analogue input signal must be less than  $\delta V$  to avoid ambiguity. Using Fig. 3.2 we may assume:

$$T \delta f(t)/\delta t \leq V_{fs}/2^n$$

Expressed simply, at the start of the conversion cycle the rate of change of the analogue input should be less than, or equal to, the full-scale input voltage divided by the product of the conversion time multiplied by 2 raised to the power of the word length. Adopting a sinusoidal input as an easy-to-understand example:

$$f(t) = V_{fs} \sin \omega t$$

Differentiating with respect to time, we may write:

$$\delta f(t)/\delta t = \omega V_{fs} \cos \omega t$$

**Murphy's Law:**  
If anything can go wrong it will

# PROGRAMMING

Assume that the conversion starts at  $t = 0$ :

$$\delta f(0)/\delta t = \omega V_{fs} = 2\pi f V_{fs}$$

Equating the rates of change, it follows that:

$$2\pi f V_{fs} = \frac{V_{fs}}{2^n T}$$

Notice that the highest frequency which can be successfully processed without sample-and-hold will be:

$$f = \frac{1}{2^{n+1}\pi T} \text{ Hz}$$

Substituting numerical values soon convinces one of the serious limitations inherent in this type of converter. For example, the 8-bit AD7820 half-flash converter converts in  $2\mu\text{s}$ . With sample-and-hold, the sampling theorem predicts the Nyquist frequency to be 250kHz. Without sample-and-hold the frequency is approximately 300Hz.

Before leaving this introduction it is worth mentioning that some form of digital signal processing will inevitably follow the sampling. Provided that the constraints imposed by the sampling theorem have been satisfied, it will be possible to recover the characteristics of the signal without corruption due to aliasing. Delivering the data back to the real world in analogue form requires further signal reconstruction, usually through a d-to-a converter and suitable low-pass filter (Fig. 3).

The a-to-d converter is synchronised with the main program by control signals which establish the signal processing time ( $T$ ). A constant conversion rate and fixed processing time are essential to good design because they allow the behaviour of the system or filter to be modelled mathematically. The processed output is converted back to analogue form via the d-to-a converter.

## Mathematical modelling

No-one has yet seen an electron, though some electronic engineers occasionally feel them. But progress is still made. Why should this be so? The answer is due in part to the inherent simplicity of

Fig. 3.3. Processing analogue signals through a digital system.

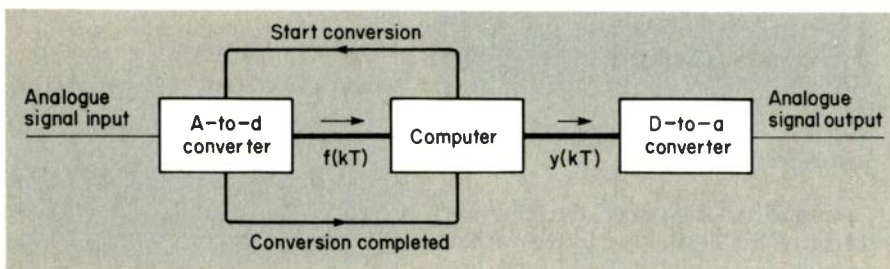

Ohm's law, which provides a mathematical model that allows us to predict how a circuit will, or ought to, behave. The ability to forecast the behaviour of a circuit or system, before it is built, is a basis for good design.

Electronic signal processing frequently involves the operations of integration, differentiation and time delay. Rather than describe the characteristics of the signal or linear system in the time domain, it is usually more convenient to use the complex frequency domain, or (if the signal is sinusoidal) the frequency domain.

A study of sampled data systems ought to include exposure to differential equations followed by familiarity with Laplace and z-transforms. Any mathematics is auxiliary to the main text, and mathematical methods are adopted only when it is impossible to make any further progress or develop a realistic understanding on the basis of intuition.

Wherever possible, mathematical relationships are shown diagrammatically, in an attempt to dispel the fog of abstraction. But remember that mathematical notation is usually a very terse and precise method of describing the facts. Accept this and understanding will come with use.

## Laplace transforms

Laplace transformation decomposes a differential equation into an algebraic equation, allowing much of the manipulation to be carried out in a simpler domain. For example, differentiation in the time domain is equivalent to multiplication by  $s$  in the complex frequency domain. This is illustrated in Fig. 3.4 where double-headed arrows symbolise the integral relationships between domains.

Stated formally, the transformation from the time domain to the complex frequency domain is given by:

$$F(s) = \int_0^{\infty} f(t)e^{-st} dt$$

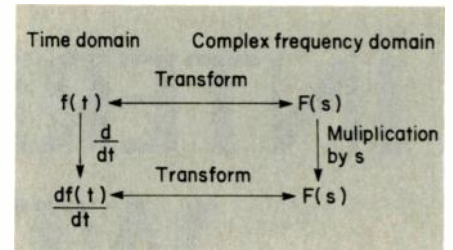

Fig. 3.4. To evaluate the Laplace transform of  $df(t)/dt$ , trace the top right-hand path giving  $F(s)$  followed by the operation of multiplication by  $s$ . Alternatively, follow the left-hand path to obtain  $df(t)/dt$  and then perform the transformation. The routes are equivalent.

The reverse process of inverse transformation:

$$f(t) = \frac{1}{2\pi j} \int_{\sigma-j\omega}^{\sigma+j\omega} F(s)e^{st} ds$$

is not so straightforward: the complex limits make this integral tricky. Fortunately, it is seldom necessary to employ such heavy artillery in practice.

I make use of the method of partial fractions together with tables of Laplace transform pairs. If you have time, confirm the solidarity of the mathematical scaffolding. This type of recreation increases confidence in the results.

Table 3.1. Elementary Laplace transform pairs

Signal $f(t)$	Transform $F(s)$
$\delta(t)$ [impulse]	1
$u(t)$ [step]	$1/s$
$t$ [ramp]	$1/s^2$
$\exp(-at)$	$1/(s+a)$
$1 - \exp(-at)$	$a/s(s+a)$
$\sin(at)$	$a/(s^2+a^2)$

## Electronic calculus

Time domain integration and differentiation are well understood. Provided the problem is selected carefully, classical analysis gives elegant solutions with a minimum of fuss. Electronic calculus compels engineers to adopt alternative methods to describe the characteristics of the linear processors which perform these operations.

The formal integral relationships between domains have already been outlined. One can identify certain key operations and describe the integral domain relationships by means of arrows. Figure 3.5 contains an adequate.



though by no means exhaustive, summary.

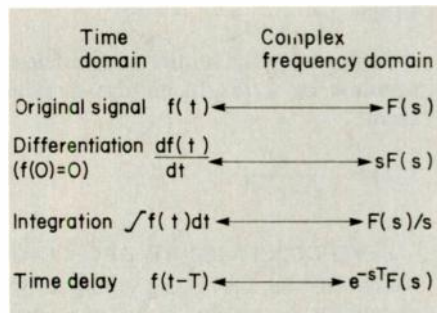

Fig. 3.5. A few important results demonstrating the equivalence of time-domain and frequency-domain signal processing.

Sampled-data signals are composed of a sequence of numerical values which represent the amplitude of the signal at the instant of sampling. Provided the sampling frequency is greater than twice the bandwidth of the signal it will be possible to process successfully these signals using digital methods. However, this is not the complete story. To produce a valid mathematical model of the sampling process, asynchronous conversion must be avoided. Instead the a-to-d conversion subroutine should be synchronised with the main program to ensure the time between samples is constant - this validates the use of z-transform methods to model time delays.

The next order of business is to present some important z-domain properties and to establish the relationships with the Laplace transform. The s-domain model of delayed signals includes the exponential term  $\exp(-skT)$  which makes it difficult to use this equation:

$$f(t - kT) \longrightarrow \exp(-skT)F(s)$$

Fortunately there is another transform purpose-built for this application, the z-transform, which models time delays and advances with ease. Simply substitute:

$$z = e^{sT}$$

(time advance of one sampling interval)

or:

$$z^{-1} = e^{-sT}$$

(time delay of one sampling interval)

Figure 3.6 displays the transformations between domains diagrammatically. As an aid to comprehension, recall that the operation of multiplication by  $s$  in the complex frequency domain was equivalent to time domain differentiation. Similarly, multiplication by  $z$  in the z-domain is equivalent to a unit time delay in the time domain.

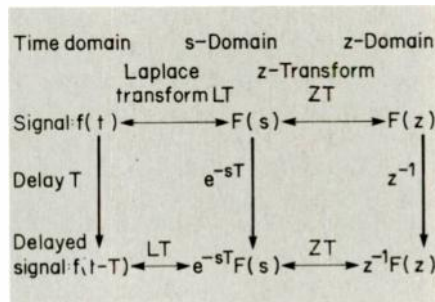

Fig. 3.6. The  $t$ ,  $s$  and  $z$  domain representation of delayed signals.

### Modelling a-to-d conversion

Referring to Fig. 3.7, notice the output of the a-to-d converter is the set of sample data,  $f(0)$ ,  $f(T)$ ,  $f(2T)$ , etc. which has defined values only at the instant of sampling.

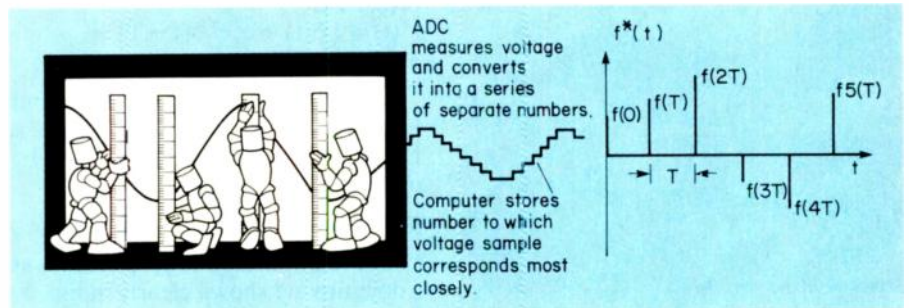

Fig. 3.7. Inside an a-d converter.

As a first attempt at describing the characteristics of the sampled-data signal, consider the a-to-d converter modelled as an impulse modulator, Fig. 3.8. When the switch is in position A, the output  $f^*(t)$  is equal to the input  $f(t)$ . Changing the switch to position B makes the output zero. The interval between samples  $T$  depends on the sampling frequency, where  $f = 1/T$ .

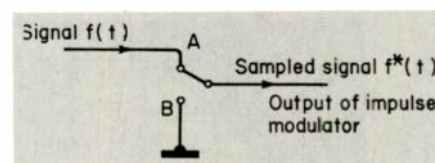

Fig. 3.8. Periodic processing of a continuous time-domain signal can be represented by this simple switching circuit. The asterisk notation denotes a periodic sampled signal occurring every  $T$  seconds.

In a practical a-to-d, the switch would be electronically controlled, designed to produce a train of pulses whose amplitudes are modulated by the input signal  $f(t)$ .

The output pulse train of the impulse modulator assumes the pulse width of each sample to be infinitesimal, while the height is a precise replica of the sampled signal at that instant only. In other words, the output data sequence can be modelled as a set of weighted and delayed impulses. Adopting the notation of sampled signals, the impulse train shown in Fig. 3.9 can be completely represented by the expression:

$$f^*(t) = f(0)\delta(t) + f(T)\delta(t-T) + f(2T)\delta(t-2T) + \dots$$

The Laplace transform of the weighted impulse train is:

$$F(s) = f(0) + e^{-sT}f(T) + e^{-2sT}f(2T) + \dots$$

Substituting  $z = e^{-sT}$  we commute from the s-domain to the z-domain:

$$F(z) = z^0 f(0) + z^{-1} f(T) + z^{-2} f(2T) + \dots$$

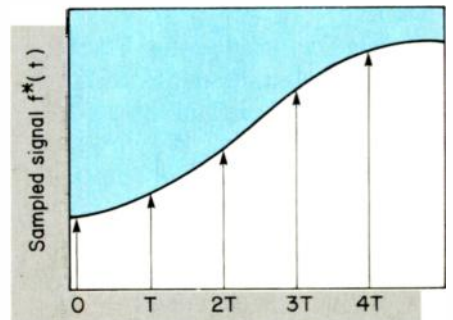
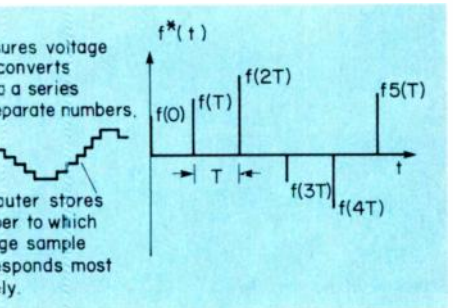

Fig. 3.9. Modelling the sampled signal as a train of weighted impulses. Suppose the signal to be sampled is represented by the line: provided the duration of each sample is infinitesimal, the sampled signal can be modelled as a train of weighted impulse functions depicted by the vertical arrows.

Our mathematical toolkit is now extensive enough to evaluate the z-transform of the decaying exponential signal  $f(t) = e^{-at}$ , sampled every  $T$  seconds as shown in Fig. 3.10.

Inspection of Fig. 3.10 shows that the output of the impulse modulator will be



## Interfacing with C

An accompanying set of 49 source code C listings presented with this series is now available on disk, price £25.50+VAT. We will shortly be publishing a book "Interfacing with C" written by Howard Hutchings and based on the series, but containing additional information on advanced processing techniques. We are now accepting advance orders, price £14.95. Prices include post and packaging. Please send cheque or company order to Lindsey Gardner, room L301, Quadrant House, The Quadrant, Sutton, Surrey SM2 5AS. Credit card orders can be phoned through on 081-661 3614 (mornings only).

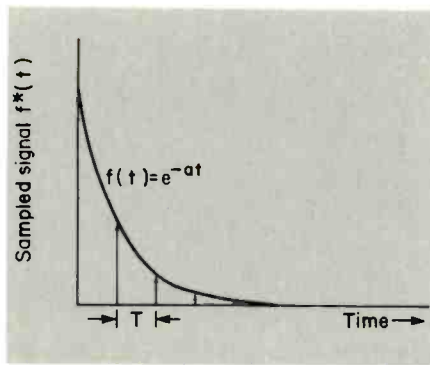

Fig. 3.10. Sampling the signal  $f(t) = e^{-at}$  every  $T$  seconds.

the data sequence:  
 $1, e^{-aT}, e^{-2aT}, \dots$

Each of these terms weights the corresponding delayed impulse, hence the sampled time domain signal can be expressed as:

$$f^*(t) = 1 \delta(t) + e^{-aT} \delta(t - T) + e^{-2aT} \delta(t - 2T) + \dots$$

The sifting property of the impulse function allows us to write down the Laplace transform directly without having to integrate, so that:

$$F(s) = 1 + e^{-aT} e^{-sT} + e^{-2aT} e^{-2sT} + \dots$$

The relationships between the  $t, s$  and  $z$  domains are shown clearly in Fig. 3.6, hence the  $z$ -transform can be written as:

$$F(z) = 1 + e^{-aT} z^{-1} + e^{-2aT} z^{-2} + \dots$$

The series expansion of  $F(z)$  is an infinite geometric series of the form:

$$1 + r + r^2 + r^3 + \dots$$

Provided that  $r < 1$  the sum of such a series is given by:

$$\frac{1}{1-r} = \sum 1 + r + r^2 + r^3 + \dots$$

Using this result we can readily ex-

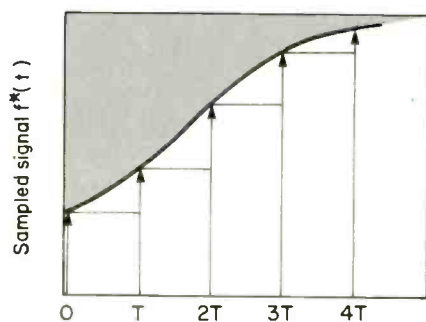

Fig. 3.11. Modelling the sampled signal as a train of weighted pulses. The effect of the  $a$ - $d$  converter is to take a sample in zero time and hold this snapshot constant until the next sampling instant occurs one period later.

press  $F(z)$  in closed form and write the  $z$ -transform as:

$$F(z) = \frac{1}{1 - e^{-aT} z^{-1}}$$

Multiplying the numerator and denominator by  $z$  results in the standard form:

$$F(z) = \frac{z}{z - e^{-aT}}$$

## Zero-order sample-and-hold

Much of the foregoing analysis was necessary to consolidate our perception of sampled signals. However, practical  $a$ - $t$ - $d$  converters do not produce impulses, they process analogue waveforms into rectangular signals or pulses. Perhaps the most common is the zero-order sample-and-hold. Its effect is to take a sample and hold this snapshot constant until the next sampling event occurs one period later. Figure 3.11 contains the details.

Notice that the sampled signal  $f^*(t)$  has been decomposed into a train of rectangular pulses each of width  $T$ .

$$f^*(t) = f(0)[u(t) - u(t - T)] + f(T)[u(t - T) - u(t - 2T)] + f(2T)[u(t - 2T) - u(t - 3T)] + \dots$$

The Laplace transform of the processed output is:

$$F^*(s) = \frac{f(0)[1 - e^{-Ts}]}{s} + \frac{f(T)[e^{-Ts} - e^{-2Ts}]}{s} + \frac{f(2T)[e^{-2Ts} - e^{-3Ts}]}{s} \dots$$

Taking out the common factor:

$$\frac{1 - e^{-Ts}}{s}$$

shows that the Laplace transform of the sampled data signal is equal to the transfer function of  $a$ - $t$ - $d$  (the common factor), multiplied by the output of the impulse modulator examined previously:

$$F^*(s) = \frac{(1 - e^{-Ts})}{s} [f(0) + f(T)e^{-Ts} + f(2T)e^{-2Ts} + \dots]$$

Thus the linear behaviour of the zero-order hold  $a$ - $t$ - $d$  converter can be modelled by the transfer function shown below and represented schematically in Fig. 3.12.

$$\frac{F^*(s)}{F(s)} = \frac{(1 - e^{-Ts})}{s}$$



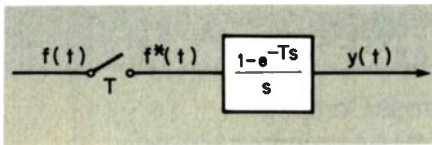

Fig. 3.12. Transfer function model of a-d converter.

The Laplace transform of the sampled signal is more usefully expressed in terms of its z-transform. To simplify the algebra associated with this type of problem simply substitute  $z^{-1} = e^{-sT}$  in the transfer function.

$$F(z) = (1 - z^{-1}) Z \left[ \frac{F(s)}{s} \right]$$

$$= \frac{(z - 1)}{z} Z \left[ \frac{F(s)}{s} \right]$$

The Z symbol means "look up the z-transform of the Laplace transform within the brackets."

Table 3.2 lists some useful Laplace and z-transform pairs.

Table 3.2. Transform pairs

Signal f(t)	Transform F(s)	Transform F(z) of sampled signal
u(t)[step]	$\frac{1}{s}$	$\frac{z}{z-1}$
t[ramp]	$\frac{1}{s^2}$	$\frac{Tz}{(z-1)^2}$
exp(-at)	$\frac{1}{s+a}$	$\frac{z}{z-e^{-aT}}$
1-exp(-at)	$\frac{a}{s(s+a)}$	$\frac{z(1-e^{-aT})}{(z-1)(z-e^{-aT})}$

Example of obtaining the pulse transfer function of the continuous system

$$F(s) = \frac{ka}{s(s+a)}$$

$$\frac{Y(s)}{X(s)} = \left[ \frac{1-e^{-sT}}{s} \right] F(s)$$

which may be written in terms of z transforms as,

$$\frac{Y(z)}{X(z)} = (1-z^{-1}) Z \left[ \frac{ka}{s(s+a)} \right]$$

$$= \frac{z-1}{z} \left[ \frac{z(1-e^{-aT})k}{(z-1)(z-e^{-aT})} \right] = \frac{k(1-e^{-aT})}{z-e^{-aT}}$$

The resulting z-transform leads naturally to the formation of a difference equation. Converting from trans-

forms to sequences we use the method shown in Table 3.3 to predict the behaviour of the system for a variety of time constants and/or sampling intervals.

Confident use of the transforms listed in Table 3.2 requires experience and the fastest way to gain experience is by making mistakes, preferably in private! The aim is to establish some confidence in the mathematical shorthand by way of an easy-to-understand example. Consider the effect of applying a unit-step to an ideal integrator. The following investigates this processing operation in each domain and demonstrates equivalence.

**Method 1. Signal processing in the time-domain.** Standard calculus allows us to write the processed output y(t) as the integral of the input x(t).

Since  $x(t) = 1 (t > 0)$ , we can write

$$y(t) = \int_0^t 1 dt$$

$$y(t) = t$$

Clearly, the operation of integration has converted the unit-step into a ramp-function.

**Method 2. Signal processing in the complex-frequency domain.** Inspection of Table 3.1 shows that the transform of the unit-step:

$$x(t) \rightarrow X(s) \text{ equals } 1/s$$

The operation of integration in the complex frequency domain is equivalent to division by s. Figure 3.4 contains the details. In this case the output Y(s) equals the transform of the input signal X(s) multiplied by the transfer function of the integrator H(s):

$$Y(s) = X(s) H(s)$$

$$= 1/s \cdot 1/s$$

$$= 1/s^2$$

To obtain the time-domain response we employ inverse transformation, i.e. use Table 3.2 in reverse to obtain  $y(t) = t$ . This is clearly in agreement with the time-domain analysis. These are standard results used by control engineers to model the dynamic behaviour of systems and are adopted by electronics engineers to model the effects of electronic calculus.

**Method 3. Signal processing in the z-domain.** In this case the input signal will be processed through a z.o.h. a-to-d converter and suitable stored program, conveniently modelled by the transfer function H(z). The behaviour of the composite system will be described by:

$$H(z) = \frac{z-1}{z} Z \left[ \frac{H(s)}{s} \right]$$

Division by s is equivalent to time-domain integration, so that the z-transform model is given by:

$$H(z) = \frac{z-1}{z} Z \left[ \frac{1}{s^2} \right]$$

Using table 3.2 we may write the z-transform of  $1/s^2$  directly, so that:

$$H(z) = \frac{(z-1)Tz}{z(z-1)^2}$$

which simplifies to:

$$\frac{Y(z)}{X(z)} = \frac{T}{z-1}$$

Making the interval between samples unity and cross-multiplying gives the result:

$$zY(z) - Y(z) = X(z)$$

To obtain the difference equation we convert from transforms to sequences:

$$y(n+1) - y(n) = x(n)$$

expressed in terms of the current output:

$$y(n) = x(n-1) + y(n-1)$$

Table 3.3 The effect of processing a unit-step through a digital integrator.

Sample number n	Previous input x(n-1)	Current input x(n)	Previous output y(n-1)	Current output y(n)
0	0	1	0	0
1	1	1	0	1
2	1	1	1	2
3	1	1	2	3
4	1	1	3	4

This confirms the anticipated result.

Next month: Using convolution to commute between frequency and time domains.

References

1. *Electronic signal processing*, T326, O. U. Press, 1984.
2. B. C. Kuo, *Digital control systems*, Holt Rinehart & Winston, 1980.
3. C. C. Foster, *Real time programming - neglected topics*, Addison-Wesley, 1981.
4. G. H. Hostetter, C. J. Savant & R. T. Stefani, *Design of feedback control systems*, Holt Rinehart & Winston, 1982.
5. *Control engineering*, T394, O. U. Press, 1985.

## The Question of all SWL and HAM's:

what's about all the 'strange signals' you hear on LW and SW but can't identify? A few of them you'll know as CW and RTTY, may be Packet, but all the other ??

There are some well known CW/RTTY-decoders with their limited facilities and high prices, high-priced PROMs for upgrading etc. and there is Code 3 from Hoka Electronic!

It's now on you to make a choice, and it will be very easy if you know more about Code 3:

Code 3 works on any IBM-compatible computer with MS-DOS, having at least 640 kB of RAM.

The hardware of CODE 3 includes a complete digital FSK-converter with built-in 230 V-power supply and RS 232 cable, ready to use, and, last but not least you'll get the best software ever made to decode all kinds of data-transmissions, so you will have the most sophisticated decoder available for an unbeatable price, which may be the best news of all: just L249.- ex VAT

Following modes are included in the base-program (with exact protocols):

**Packet Radio AX 25**, 50 to 1200 Bd

**Hell** synchronous/asynchronous, all speeds

**Fax** Weather Charts, Photos with gray tones, 60/90/120/180/240 rpm

**Morse** automatic and manual speed with indicate of Wpm

**Press DPA**

**Wirtschaftsdlent**

**Sport Information**

**Autospec Bauer**

**SPREAD 21 and SPREAD 51**

**DUPLEX ARQ Artrac**

**TWINPLEX**

**ASCII**

**Baudot**

F7b spec 300 Bd ASCII

F7b spec. 300 Bd ASCII

F7b spec. 300 Bd ASCII

ITA 2 including the 2 modes

ITA 2

F7b-1 and F7b-2 Duplex ARQ

ITA 2 plus all kinds of Bitinversion, any speed

CCIR 476, CCIR 625 mode A

ARQ 1000S

CCIR 518 variant

ARQ 1000 ITA 2-p Duplex

ITA 2 Duplex

CCIR 519 ITA 3

5/6 character 90 and 98

CCIR 242 2/4 channels

CCIR 342 2/4 channels

FEC 100 (A) ITA 2-p FEC Broadcast

CCIR 625 476-4 mode B Sitor Amtor

FEC 1000S ITA 3

**ARQ**

**ARQ-S**

**ARQ-Swe**

**ARQ-E**

**ARQ-N**

**ARQ-E3**

**ARQ-6**

**TDM 242**

**TDM 342**

**FEC-A**

**FEC Sel-FEC**

**FEC-S**

All modes in preset and variable user-defined speedrates and shifts.

There are 3 Options available:

1) **OSCILLOSCOPE**, displays the measured frequency versus time, splitscreen, storage and non-storage mode, **L25.-**

Everybody wants it, but only we have it:

2) **PICCOLO MK VI**, the well known multitone-mode, **L60.-**

3) **Long-time auto-storage** in ASCII, up to several days, **L 25.-**

A lot of other special codes available, P.O.A.

Besides this the analysis-part offers you a wide choice of unique facilities: built-in **LF-Spectrumanalyser** for shift measurement and tuning, precision-speed measurement up to 0.001 Baud resolution.

**Character Analysis, Autocorrelation of MOD- and RAW Signal, Bit Analysis** are some other state-of-the-art features of CODE 3 and may be very helpfull for the more experienced user.

All options available from main menu, saving or loading to or from hard disk or floppy in 'Bit-form' (no lost of unknown signals), hardcopy with printer, on-screen-tuning-indicator and Help-files, very easy to use.

The actual use of part of this program may be illegal in some countries, any liability is disclaimed!

**To order:**

**Phone us for more details or send cheque, payable to**

**HOKA ELECTRONICS**

**Teiko Clockstraat 31**

**NL-9665 BB Oude Pekela**

**The Netherlands**

**Phone (31) 5978-12327 Fax (31) 5978-12645**

**Please specify disk size 3 1/2" or 5 1/4" when ordering!**

**All prices ex. VAT and shipping, but including 6 month software updating free of charge!**

CIRCLE ENQUIRY NO. 110 ON BACK PAGE

## Microprocessor Development Software Tools

- Cross Compiler
- Cross Assembler/Linker
- High Level Debugger
- Simulator
- Multi-Tasking Executives
- Floating Point Libraries

Available for the following processors:

Motorola 68000/20/332/302, 68HC11, 6809, 6805, 6801

Hitachi H16, H8/300, H8/500, 6301

Intel 80x86, 8051

Hosted on:

MS-Dos, VAX/VMS, VAX/Ultrix, SUN, HP9000



**Creative Data  
Systems Ltd.**

**P.O. Box 180, Basingstoke  
Hampshire, RG21 1GA.**

**Tel: (0256) 840646. Fax: (0256) 810131**

CIRCLE ENQUIRY NO. 111 ON BACK PAGE

## HALCYON ELECTRONICS

Computers, test equipment, video monitors, amateur radio gear, oscilloscopes, scientific instruments, connectors, printers, power supplies, communications, disk drives, multimeters, component bridges, frequency counters, signal generators, semi-conductors, integrated circuits, etc.

13.8v 5A COUTANT PSU's	£39	TECTRONIX 834 PRDG DATACOMMS TESTER	£795
RACAL RA1772 GEN COV RECEIVER	£1950	GOERZ RECORDING MULTIMETERS From	£49
INMAC 8363-2 BREAK OUT BOX	£95	H.P. 150-2 COMPUTER, 9133 DRIVE	£475
NAGRA 3 RECORDER	£395	AVO DIO 999A DIGITAL CLAMPMETER	£75
CONRAC 7211 HI-RES RGB MONITOR	£395	ANALOGUE CLAMPMETERS From	£25
9" VIDEO MONITORS FROM	£49	BBC-B COMPUTERS	£125
12" GREEN SCREEN MONITORS From	£39	INMAC 1863 T-SWITCHES	£40
LINK 236 SYNC PULSE GENERATOR	£55	AVO 8'S, MK 5 & 6 From	£35
24" VIDEO MONITORS B&W, SOUND From	£79	VARIABLE OUTPUT PSU's From	£48
B41 RECEIVER 15KHZ-700KHZ	£75	DOT MATRIX PRINTERS From	£18
OSCILLOSCOPES DUAL TRACE From	£75	TECTRONIX 520 PAL VECTORSCOPES	£475
OSCILLOSCOPES SINGLE TRACE From	£69	MARCONI TF 2300 A MODULATION METER	£195
CREED 2300	£39	TF2212A X-Y DISPLAY MONITOR	£85
SIGNAL GENERATORS, AF TO 5GHZ From	£65	FREQUENCY COUNTERS From	£36
UDI 2026 SONAR SCANNER, SURFACE UNIT	£2500	CHEETAH TELEX MACHINE	£150
LCR BRIDGES From	£35	T.A. ALPHATRONIC PC'S	£49
GALLENKAMP MAGNETIC STIRRER	£29	DISK DRIVES FOR ABOVE	£49
OITTO WITH 500W HOT PLATE	£49	LABCRAFT SIG. STRENGTH METER CH21-68	£49
5 VOLT 6 AMP SMPU'S	£16	KNUCKLE PRESS	£35
9" B&W VID MONITOR WITH PULSECROSS, ETC	£85	BT OCTARA 32, TX23, TX21's	£750
PLESSEY INVERTERS 50V DC TO 240V AC SINE	£85	REDIFON A4084 MORSE KEY	£39
POLAROID/IBM PALETTE IMAGE RECORDER 72-10	£595	VIC 1010 EXPANSION UNITS	£15
GEIGER COUNTER TO 10 RONT/HR	£60	4 GANG 500PF VARIABLE CAPS	£6
BRANDENBURG 470 VAR PSU'S 2.5KV	£35	GNT PHOTO ELECTRIC 8 LEVEL TAPE READER	£79
2 AMP R.F. AMMETERS	£3.75	RESISTANCE & CAPACITANCE DECADE BOXES	£15
UPA CAVIDERM CD6 PTH TESTER	£1750	VARIOUS COLOUR DR B&W TERMINALS From	£20
IBM HARO CONTROLLER CARDS From	£39	SMPU's + 5V8A, +12V 1.5A, +12V1.5A, -12V.3A	£19
PROFESSIONAL INSTRUMENT CASES From	£12	CHART RECORDER RS10-528	£125

QUALITY ELECTRONIC EQUIPMENT BOUGHT, ALL PRICES EXC. OF P&P AND VAT

**423, KINGSTON ROAD, LONDON SW20 8JR**  
**SHOP HOURS 9-5.30 MON-SAT TEL 081-542 6383**

CIRCLE ENQUIRY NO. 112 ON BACK PAGE



## ACTIVE

### Discrete active devices

#### Low-noise transistor. A

silicon-planar RF transistor combines low noise, low intermodulation distortion and high cut-off frequency, in versions for surface-mount or through-hole assembly. It has a 1.3GHz transition frequency for a wide variety of VHF and UHF applications, and while passing 25mA of collector current is capable of delivering more than 175mW of power at 500MHz. When dissipating 500mW the device produces less than 5dB noise, and its intermodulation distortion figure is typically -45dB. Collector-emitter voltage and peak collector current are 15V and 50mA respectively while collector capacitance is rated at 1.5pF maximum. Zetex plc, 061-627 4963.

### Linear integrated circuits

#### Ultra-low noise amp. The INA103,

put forward as an ultra-low noise, low distortion instrumentation amplifier, is intended for professional audio and instrumentation applications. The claimed noise and distortion performance is 1.2nV/√Hz, with less than 0.002% THD across the 20kHz bandwidth. The input stage is designed to interface with low source impedance transducers. Similarly, the output stage has been designed to suit audio applications, and is said to drive low impedance loads or high voltage swings without distortion. The device can operate from a wide supply range (up to ±25V), giving it high noise immunity and further enhancing its output drive capability. Burr-Brown International Ltd, 0923 33837.

**Four-quadrant multiplier.** The MPY600 monolithic, four quadrant signal multiplier is said to give designers extra-wide bandwidth for demanding video, RF, and IF applications. For signals up to 30MHz, the complete multiplication function is provided in a low-impedance voltage output from the device's on-chip output op amp. Differential current outputs extend multiplier bandwidth to 75MHz and the device needs no external circuitry. Burr-Brown International Ltd, 0923 33837.

**Low-power op amp.** The dual-monolithic EL2232 op amp builds on the low power demands and high bandwidth that characterise its popular precursor, the EL2020. The EL2232, offering two amps at the same power as the EL2020, is optimised to achieve fast rise/fall and short settling times. Unity gain bandwidth is 60MHz. As it operates with minimal power consumption, it is said to be suited for high-speed video amps, high-speed A/D input, fast D/A output, and image amplification. It is

also available in military versions in compliance with MIL-STD-883. Elantec Inc, 0101 408 945 1323.

**Monolithic amplifier.** Beyond its typical 700ns acquisition and 200ns hold mode settling times, the HA5340 is claimed to be the first monolithic sample-and-hold amplifier defined, designed and specified in the hold mode for low distortion (72dBc at 200kHz, 5V pp). The resulting claimed high performance and predictability are said to make it a cost-effective monolithic alternative to discrete components and hybrids for a broad base of frequency domain applications within 10/12-bit DSP-based systems. Harris Semiconductor UK, 0276 686886.

**Audio amplifier ICs.** A new family of stereo power amplifier ICs needs only a handful of external components for building up 2 × 11W stereo or 22W mono audio amplifiers without bootstrapping. The TDA1517 TDA1519 family are each claimed to eliminate up to ten peripheral components, saving printed board area and significantly reducing component, assembly and logistics costs. The ICs are suitable for in-car equipment such as radios, and CD and cassette players, where available space is often limited. Philips Components, 010 31 40 72 43 24.

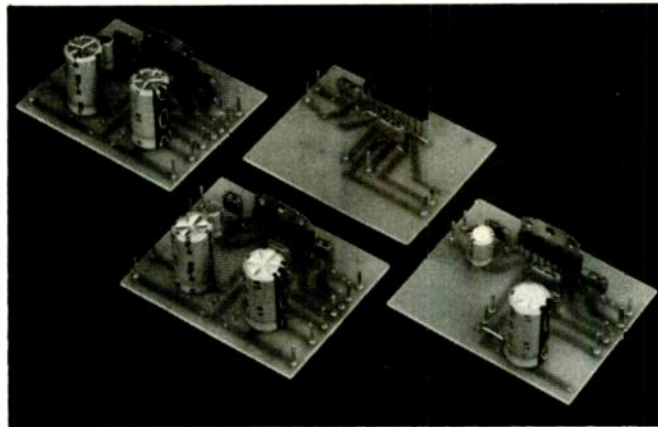

Philips audio amplifier ICs are suitable for tight-fit applications

### Memory chips

**Super-fast srams.** A new generation of 1Mbyte srams, claimed to be the fastest available, features access times of 25, 30 or 35ns through a new high-speed architecture. 0.8μm dram technology is the driving force for the development of these srams. Access times down to 12ns are being achieved with less complex 16k srams, and 20ns with 256k srams using the 1.2μm process. The new 0.8μm process has extended the same speed advantages to the more complex 1Mbyte devices. Configurations include X1, X4 (with output enable for system expansion) and X8. Power consumption is only 27.5mW in standby mode and 660mW in active mode, from a single 5V supply. Micron Technology, 081-905 1255.

### Microprocessors and controllers

**Low-cost microcomputer.** The Flat Controller is a low-cost microcomputer based on a highly integrated Z80 device. Its 64kbyte memory and vectored interrupts are claimed to make it more powerful than other 8-bit microcontrollers, and suitable for embedded applications. The I/O bus permits the addition of further devices, two or more Controllers may be interconnected, and a distributed network may be built using serial links. Ashton Computers, 0386 881256.

**4-bit microcomputer.** Features of a low-power, low-volume 4-bit microcomputer from Seiko Epson, the SMC6281, include up to 104 segment LCD drive, 1K of rom, 96 words of ram, low-battery detect circuit, timebase counter and stop watch, comparator, and sound generator. It operates from as low as 0.9V, and 2.5μA. Hero Electronics, 0525 405015.

#### Single-chip microcomputer.

Enhanced features provided by the V25+ single-chip microcomputer (uPD70325) include additional I/O status flags and a transmit clock output to simplify data communication. The DMA controller is also incorporated in hardware to enable data transfer rates of up to 5Mbytes to be achieved. The

**Microcontroller module.** The latest module for the TMS370 family of 8-bit configurable microcontrollers is PACT, a new programmable acquisition and control timer module. PACT is a software-definable timing and state machine module that designers configure to meet their realtime control requirements, directly servicing external events in a realtime control system, instead of burdening the host CPU. PACT is claimed to provide designers with unprecedented flexibility by integrating a programmable timing coprocessor, eeprom data memory, and an A-D converter on the same device. Texas Instruments, 0234 223252.

### Optical devices

**RS232 in-line opto isolator.** OP232 opto isolators can be inserted into RS232 data lines to provide complete electrical isolation. In a cylindrical housing with flying leads and D-type connectors they are normally powered from the signal lines. Uses include protection of computers, blocking out noise, and breaking earth paths. Prices from £74 + vat. Scimar Engineering Ltd, 0730 63461.

**Optical impulse generator.** An optical impulse generator operating at 1300nm allows users to select from two output pulse modes. In low energy mode, the OIG502 produces an optical impulse up to 5mW with pulse widths of ≤35ps. In high energy mode, it provides an optical impulse up to 15mW with pulse widths of 300ps. This flexibility, plus its well-defined impulse, makes it useful for laser pulse applications. Tektronix UK Ltd, 06284 6000.

### Programmable logic arrays

**Faster PLD.** A 10ns version of AMD's PALCE16V8, a cmos programmable logic device (PLD), can be configured as more than a dozen different versions of standard, low density, PAL circuits. Pin, function, and fuse-map compatible with low-density GAL devices, the new 10ns speed grade is said to be 33% faster than the earlier 15ns circuit, and is expected by its maker to become the industry-standard low-density/moderate speed PLD solution. AMD (UK) Ltd, 0483 740440.

### Power semiconductors

**DC motor control IC.** The SG3731 provides a bi-directional pulse train output in response to the magnitude and polarity of an analogue error signal input, and can also be used in audio modulators and amplifiers using carrier frequencies up to 350kHz. A wide supply voltage to the control circuitry (±3.5 to ±15V) and to the output drivers (±2.5 to ±22V) may be either from dual positive and negative supplies, or single-ended. The circuit contains a triangle waveform oscillator, a wideband op amp, and a summing/scaling network. Milgray Distribution Ltd, 0788 543550.

**Thurlby**  
thandar



# For Function Generators

Whatever your need in function generators, Thurlby-Thandar can supply it.

The range covers maximum frequencies from 200kHz up to 20MHz and includes models with full sweep facilities and models with pulse generator facilities. Prices start from £110 plus VAT.

All our function generators feature high setting accuracy (including digital display on some models), low distortion and precision attenuators.



## TG2001

This 20MHz function generator features digital readout of frequency, amplitude and offset, variable symmetry, variable start/stop phase and full trigger facilities. It costs £595 + VAT.

Contact us now for full details of all our generators.

Thurlby-Thandar Ltd.,  
Glebe Rd., Huntingdon, Cambs. PE18 7DX  
Tel: (0480) 412451 Fax: (0480) 450409

CIRCLE ENQUIRY NO. 113 ON BACK PAGE

## FOUR NEW EPROM PROGRAMMERS FROM MQP

- Prices from only £195!
- High speed algorithms
- Low cost upgrades
- 12 Month Guarantee
- 1Mb devices and beyond
- Program 24/28/32/40 pin EPROM's, EEPROMs and Micro-controllers
- Easy to use menu driven software for MS-DOS included in the price
- Uses Serial port so requires no expansion slots – cable included in price
- Money Back Guarantee if not completely satisfied
- Designed, manufactured and supported in the UK

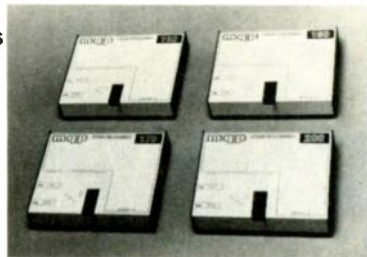

We also sell Bipolar and Gang Programmers, EPROM Emulators and Erasers, and a universal cross-assembler for IBM PCs and compatibles.

Write or phone today for Free Information Pack  
Tel: (0666) 825146 Fax: (0666) 825141



MQP ELECTRONICS  
PARK ROAD CENTRE  
MALMESBURY,  
WILTS  
SN16 0BX

CIRCLE ENQUIRY NO. 114 ON BACK PAGE

## R.S.T. LANGREX R.S.T. SUPPLIES LTD

One of the largest stockists and distributors of electronic valves, tubes and semiconductors in this country.

Over 5 million items in stock covering more than 6,000 different types, including CRT's, camera tubes, diodes, ignitrons, image intensifiers, IC's, klystrons, magnetrons, microwave devices, opto electronics, photomultipliers, receiving tubes, rectifiers, tetrodes, thyratons, transistors, transmitting tubes, triodes, vidicons.

All from major UK & USA manufacturers.

Where still available.

Obsolete items a speciality. Quotations by return. Telephone/telex or fax despatch within 24 hours on stock items. Accounts to approved customers. Mail order service available.

## LANGREX SUPPLIES LTD

1 Mayo Road, Croydon, Surrey CR0 2QP.

Tel: 081-684 1166

Telex: 946708

Fax: 081-684 3056

CIRCLE ENQUIRY NO. 115 ON BACK PAGE



# PASSIVE

## Passive components

**Miniature potentiometer.** The Model 3362 cermet trimming potentiometer, a 1/4in square single-turn sealed device, offers a choice of seven terminal styles and incorporates a multi-wire wiper arrangement which minimises contact-resistance variation. It also has a rotor suitable for automatic machine adjustment and graduated scale for easy orientation. The sealed package makes the device useful in harsh environments such as industrial applications and immersion cleaning processes. Resistance values range from 20Ω to 2MΩ, and contact-resistance variation is within 1% or 3Ω (whichever is greater). Standard resistance tolerance is ±20%, although a ±10% version is available to order, and adjustment angle is 240°. Bourns Electronics Ltd, 0276 692392.

## Displays

**Flat 5in monitor.** A new 5in flat-screen monochrome monitor is designed for instrumentation applications but can also be used in other areas such as security systems. It comes in kit form (prealigned CRT and scan card) or as a standard Eurocassette, with flexible mounting options, and may be driven from either 12V or 15V DC. Screen dimensions are 94 × 70mm allowing a pixel resolution of 512 × 440. Digitran Ltd, 0763 261600.

## High-performance VGA graphics.

The INMOS IMSG178 high-performance CMOS colour look-up table device, a single monolithic high-speed IC compatible with the RS170 video standard, is designed to replace TTL/ECL components in computer colour display circuits compatible with IBM PS/2 VGA graphics systems. Its advantages in VGA graphics circuits are said to be reduced component costs, reduced board area usage and relatively low DC power consumption. It is downward software compatible with the IMSG17 family. Hawke Components Distribution, 081-979 7799.

## Filters

**Filter arrays.** The LMF120 and LMF121 mask-programmable switched-capacitor filter arrays are capable of implementing up to a 12-pole filter in one 16-pin, cost-effective package, being designed for applications including communications systems such as mobile phones, anti-alias filters, biomedical instrumentation, control systems, and realtime audio analysers. Both can realise all filter types. The LMF120 has right-half-plane zeros and the LMF121 left-half-plane zeros. National Semiconductor, 0044 793 697572.

**High-performance filter.** The PDSP16256, a programmable, variable-length FIR filter, is intended for use in high-performance filters, pulse compressors and converters, providing filter function without software development, with options selected by loading a control register. It contains sixteen 16-bit multiplier accumulators that can be multi-cycled to provide from 16 to 128 stages of digital filtering at sample rates from 20MHz to 2.5MHz. The device may be configured as one long filter, or as two half-length filters for filtering complex data, and can be cascaded to provide filters of any length. Plessey Semiconductors, 0793 518000.

## Instrumentation

**Precision universal counter.** The GT200 is claimed to be the first precision universal counter in a PC-resident format, and to provide all the performance and features found in a bench-top universal counter but with easier programming and lower cost. Designed to run on IBM PC XT AT and compatibles, it can measure frequencies with 10-digit resolution per second of gate time, and make timing measurements to 100ps resolution without averaging. Its two DC-coupled input channels are specified for input frequencies of DC to 75MHz and can accept signals from -5V to +5V. Auxiliary inputs arm the trigger and allow gated counting. The instrument performs frequency, period, time-interval, delay-time-interval, ratio, totalise, gated-totalise, and pulse-width measurements, can sustain 2000 measurements per second, and is supplied with a "virtual" front panel. Amplicon Liveline, 0273 570220.

**Portable air-velocity meter.** The Data-Trak is a portable air-velocity and temperature multimeter which retains up to 1000 readings, displaying them digitally and computing the averages. Microprocessor-based, it is claimed to offer fast and accurate display of average velocities, individual point velocities and temperatures. Five control buttons provide access to functions, and an optical handheld printer provides hard copies. Dage (GB) Ltd, 0296 393200.

**Digital handheld pH meter.** The 8000 digital handheld pH meter is simple to use, measuring 0.00 to 14.00pH with an accuracy of 0.02pH. All measurements are displayed on the 12.5mm-high LCD, which incorporates the mode of measurement and low battery indication. A complete kit includes the digital meter, both pH electrode and buffer solutions housed in an ABS case. ETI Ltd, 0903 202151.

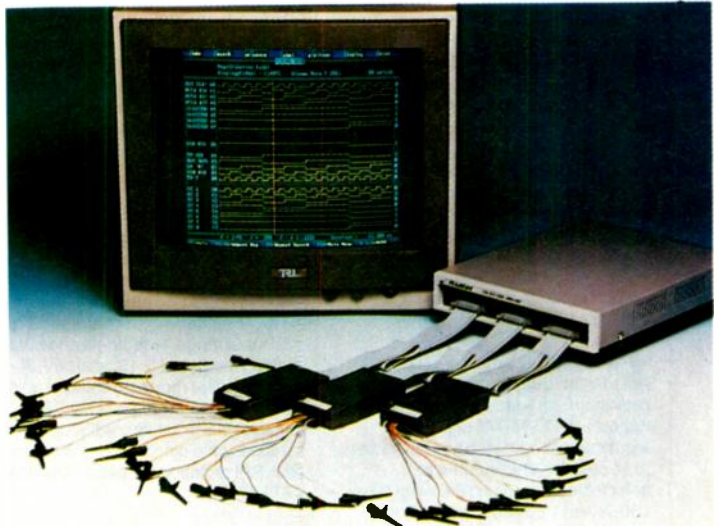

IMS's PCL-510 — a complete hardware/software package

**LCD detection system.** IT'S is a liquid-crystal detection system said to be very precise and versatile, and able to detect hot spots in silicon wafers and packaged devices at intervals less than 1μm. Temperature can be regulated very precisely (±1 C) and tests can be carried out within a temperature range of -10 C to +130 C. It is claimed that the system can analyse a wide range of ICs, including SO, DIP, LCC, PGA, hybrid circuits, or isolated dies, and can be used wherever high-precision temperature monitoring operations are needed. I.R.I.S., 0895 70646.

**100MHz logic analyser.** The PCL-510 PC logic analyser is a complete hardware software package claimed to turn a PC into a powerful logic analyser, providing 100MHz sampling for eight channels with 8K memory depth or up to 24 channels with 2K memory depth at 25MHz sampling. Features include four sequential trigger conditions, eight data qualification channels, twin cursor (Y and X) for precision timing measurement, 4000 multilevel combinational trigger conditions and variable input threshold between ±10V with 0.1V increment step. Integrated Measurement Systems Ltd, 0703 771143.

**Antenna aligner.** Propoint is a spectrum analyser unit and TV display combined into one compact, portable piece of equipment, designed as a research tool and developed to meet the needs of data communication dish installation, where high-precision positioning and repeatability are essential. The screen displays the full spectrum of a satellite IF or UHF at a glance, making accurate Yagi aerial and satellite dish alignment a simple operation. Oakbury Components Ltd, 0488 71458.

**Oscilloscope power.** A pocket-sized power supply module operating from 12V DC, the PM8902, is said to satisfy the need for high-performance portable combination oscilloscopes. It will power

any analogue or digital storage Smart Scope to give true laboratory performance in the field, and may be driven by a car battery, an optional 12V portable power pack, or other 12V DC supply. Output is 115V RMS AC (60Hz) rated at 10QW. Philips Test & Measurement, 0923 240511.

**Immunity measurement.** The TS9980 test system allows automatic measurement of the electromagnetic immunity of radio and TV receivers, tuners, AF and video amplifiers, etc. The menu-driven user interface is claimed to permit easy operation, so that error-free measurements are quick and practical. A significant feature is the interpretation of test results by colour graphs and numerical outputs. All results can be recorded on a printer or a plotter and stored for later evaluation. Rohde & Schwarz UK Ltd, 0252 811377.

**60MHz oscilloscope.** The Hitachi V680 60MHz, three-channel oscilloscope features delayed timebase, cursor measurement and on-screen readout. The cursor system can be used to measure voltage difference (ΔV), time differences (ΔT), or frequency (1/ΔT). These values, as well as set-up parameters and delay time, can be displayed on screen. On channels 1 and 2, sensitivity can be varied between 5mV/div and 5V/div over the full bandwidth, 1mV/div and 2mV/div are available up to 10MHz, and 0.1V/div and 1V/div are available on channel 3. Sweep time on the main A timebase can be varied between 50ns/div and 0.5s/div, and the delayed B timebase between 50ns/div and 50ms/div. A ×10 magnifier gives maximum sweep time of 5ns/div on both timebases. Thurlby-Thandar Ltd, 0480 412451.

## Interfaces

**Processor card.** A variant on the ECPC single Eurocard PC-compatible processor card is said to drive virtually



## NEW PRODUCTS CLASSIFIED

all types of backlit LCD displays including 640 x 200 and 640 x 400 formats. The ECPC-LCD's driver chip and software is claimed to run standard MDA (monochrome) and CGA software. CGA colours being emulated with greyscale and crosshatch patterning. Text fonts stored in ram can be designed with utility programs provided with the card. To save expense, the ECPC-LCD includes a negative voltage switch-mode power supply to generate the additional voltages required. DSP Design Ltd, 071-482 1773.

**16/24 digital I/O board.** Providing 64 opto-isolated digital outputs and with provision for a watchdog security handler, the TVM-743 digital input/output board also has available up to 16 opto-isolated inputs with selectable debouncing delays of 15 $\mu$ s, 250 $\mu$ s and 1.5ms. Minimum impulse width is 60 $\mu$ s. Input can be selected in groups of four for contact closure toward ground or +24V. Each input may assert an interrupt request and I/O isolation is 1kV RMS. GMT Electronic Systems Ltd, 0372 373603.

**Fault-protected multiplexers.** Of two new families of fault-protected multiplexers, one claims protection against voltage of up to  $\pm 75$ V, the other  $\pm 35$ V protection including latches to relieve the microprocessor from maintaining a constant address on the logic inputs. The MAX378 and MAX379 are high-voltage multiplexers with, respectively, 1 of 8 and dual 1 of 4 configurations. These devices are said to permit less than 1nA per channel of input leakage current when the power is off and the inputs are at  $\pm 75$ V. With supplies of  $\pm 15$ V the device is protected against continuous input voltage of  $\pm 60$ V with equally low leakage currents. Maxim Integrated Products, 0734 845255.

**Hard-disk interface chip.** The ADG9000 incorporates a fully digital data separator simulating analogue PPL with a temperature-compensated internal time reference. Features include write precompensation, clock and R/W clock generation with accuracy claimed better than 7ns, and direct interface with hard-disk controller chips uPD7261Ad (nmos) and uPD72061 (cmos) to support the ST506/ST412 standard with MFM data at 5Mbits/s and enable simple, compact, hard-disk controller units to be built. NEC Electronics (UK) Ltd, 0908 691133.

### Power supplies

**DC/DC converters.** The XC series of 15W, 24V input DC/DC converters are a broad range of isolated and pulse width modulated (PWM) converters, of claimed high performance and efficiency, encapsulated in metal cans with six-sided EMI/RFI shielding. By using cmos and mosfet technology, all converters are said to operate at 100kHz with up to 82% efficiency, virtually independent of load and line. They accept a wide range of input

voltages — 9 to 18V DC, and 36 to 72V DC. Output voltages are single, dual or triple; 5, 12 and 15V. All are designed for mounting onto PCBs and are free-air convection cooled. Remote on/off control is provided and an internal LC input filter is standard. Amplicon Liveline, 0273 570220.

**48V input converters.** A series of 48V input DC/DC converters for telecommunications applications claim to provide a power range of 5 to 20W, with low ripple and efficiency as high as 83%. The Z series offers a wide 30 to 72V input range, with single and dual output voltages of 5, 12, and 15V. A built-in Pi filter reduces reflected noise from the converter back to the input voltage source, while continuous six-sided shielding is said to minimise EMI/RFI radiation. Amplicon Liveline, 0273 570220.

**3000W power supplies.** New switching power supplies in the SuperSwitcher range are claimed to deliver from 400 to 3000W but if even more power is needed they can be paralleled since they feature automatic current sharing. SuperSwitchers are said to provide reliable power with up to 155,000-hour demonstrated MTBF. They meet the international safety and emission specifications of VDE, IEC, CSA, UL and FCC and each unit is subjected to 100% dynamic burn-in. They are available in six commonly used single output voltages from 5V to 48V. A 2V rail version is available with a power rating of up to 1400W. Astec Europe Ltd, 0483 756066.

**High performance PWM.** The SG1825 high-speed current-mode pulse-width modulator (PWM) is claimed to show no output driver "float", to have no pulse-width instability at cold temperatures and to offer lower start-up current and higher ground noise tolerance than the industry standard. For high-frequency switched-mode power supply applications, it is claimed to reduce volume and weight of power supplies and to increase reliability. A new linear Schottky fabrication process is claimed to result in very short propagation delays through the current limit comparator, logic, and output drivers. A four-fold increase in switching frequency is claimed. Britcomp Sales Ltd, 0372 377779.

**20W converter.** The SB24S05 4000Z is an unisolated 20W DC/DC converter in the industry standard 2 x 2 in package, designed for use in remote mobile and vehicular applications. Operating from input voltages of 8 to 40V, it delivers a precisely regulated 5V at 4A. Typical efficiency is claimed to be 84%, with 80% maintained even at half load. With an operating temperature range of -25 to +75°C ambient air, full output power is delivered without the need for derating. Computer Products Power Conversion Ltd, 0234 273838.

**Space-saving converters.** The MAX654 6/7 DC-DC converters feature a guaranteed 1.15V start-up, and are

said to continue to function as the input voltage drops below 1V. This new range is claimed to supply up to 450mA (MAX658) of output current with a minimum of external components, achieving typical conversion efficiency of up to 75% in generating a regulated +5V or +3V from a low input source. Kudos Thame Ltd, 0734 351010.

### Programmers

**Mid-range programming.** A new mid-range programming system featuring universal pin drivers for up to 44 pins is targeted at a new generation of programmable logic and memory IC users. The 2900 Programming System is designed to handle the different PLD architectures as well as eeproms, eeproms and programmable microcomputers in a variety of packages, both DIP and surface-mount. Instrumatic UK Ltd, 0628 476741.

### Switches and relays

**Rugged floatswitches.** Two rugged PVC floatswitches claimed to be capable of operating in liquids down to 0.75g and temperatures up to 60°C are interchangeable for normally-open and normally-closed operation and are available for top- or bottom-level indication. Other specifications include contact rating of 10VA, switching current of 0.5A AC or DC, and switching voltage of 200V AC or DC. Wide resistance to chemicals is said to

include many strong acids and alkalis. FR Electronics, 0202 897969.

### Transducers and sensors.

**Low-cost pressure sensors.** Models 90 and 93 are media-compatible, solid-state pressure sensors said to be capable of measuring in both gauge and absolute, pressure ranges from 0-5 to 0-3000psi with infinite resolution and  $\pm 0.25\%$  accuracy. Both use 316 stainless steel to protect the sensor from corrosive liquids/gases, with a 1.4-18 NPT pressure fitting welded to the body providing a pressure connection. Output span is 100mV (typ.) with a 1.5mA excitation. EuroSensor, 071-405 6060.

### Vision systems

**High resolution CCD imager.** A frame transfer 1in-format TV CCD imager, said to be capable of offering a full 1032 TV lines per picture width and using standard three-phase clocking, is offered for high-performance commercial, industrial and military systems. The C07 series has four optional forms and offers either conventional fixed barrier anti-blooming, or a gated anti-blooming system providing fast unwanted charge dump with a 4000:1 dynamic range. Full support modules have been developed and provisional camera circuitry giving a 1V video signal output is available now. Intensifier coupled versions will also be available. EEV, 0245 493493.

# COMPUTER

### Computer board level products

**Flexible MSC.** A multi-channel serial card for PCs, the MSC-8, is claimed to be more flexible and to offer better value for money than any other board of its type. It has eight serial channels on one card, each able to be set to RS232, RS422, RS485 or 20mA loop at any individual address location and any interrupt channel. It is intended for use in industrial applications for communicating with large numbers of intelligent sensors and instruments and in labs, shopfloor data collection, time and attendance systems, etc. Blue Chip Technology, 0244 520222.

**Floating-point DSP.** The DBV32, a fast floating-point DSP board for the VMEbus, is based on AT&T's popular DSP32C processor, and is claimed to achieve speeds in excess of 25Mflops (25 million floating point operations per second). It is suited to fast scientific applications such as signal analysis, instrumentation or rapid numeric processing. Data Beta Ltd, 0734 303631.

**Vector/signal processor.** The IMS B420 VecTRAM, the latest addition to INMOS' IQ Systems range of TRAnsputer Modules (TRAMS) offers both scalar and vector signal processing in a single compact module.

### Demonstration card for Plessey's SL6639 RF data receiver

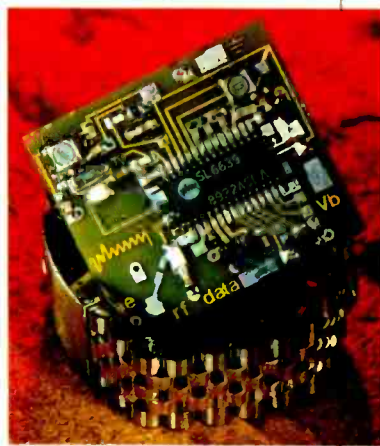



## NEW PRODUCTS CLASSIFIED

It combines the general purpose scalar processing and communication capabilities of the transputer with the functionality of a high-performance vector-signal processing co-processor in a size-4 standard TRAM. The latter is said to make it ideal for many DSP-based systems and numerically intensive application areas. INMOS Ltd. 0454 616616.

### Data communications products

**Sine wave generators.** Two integrated circuits each replace multiple components in the generation of highly precise sine waves. The ML2035 programmable sine wave generator is the industry's first integrated sine wave generator in an eight-pin mini-DIP while the ML2036, in addition to the capabilities of the ML2035, allows control of sine wave magnitude, prevents steps in voltages when inhibiting the sine wave output, and provides clock outputs designed to drive other devices. Ambar Cascom Ltd. 0296 434141.

**High-speed modem.** Smartmodem 9600, a CCITT V.32-compatible modem for Data Communications Network applications, is BAPT approved for connection to UK phone systems and is intended primarily for leased-line applications. The product contains automatic dial back-up features and is designed for mainframe and lan environments requiring high-speed, full-duplex communications for transferring large volumes of data. Hayes Microcomputer Products. 081-848 1858.

**Single-chip coder.** A series of cmos PCM coder and decoder ICs are the XR-T3052/3053 3054 and 3057, intended to implement the transmit and receive functions in digital telecommunications circuits. The first three use a compacted  $\mu$ -law PCM format, the 3057 an A-law PCM format. Each contains separate D/A and A/D circuitry, all necessary

TI's MOD2434 single-board modem



sample-and-hold switched capacitor filters, precision voltage reference, internal auto zero circuitry, and a serial I/O interface. Microlog Ltd. 0483 729551.

**Miniature receiver.** A miniature, low power, direct conversion, RF data receiver for the personal communications market is claimed to be ideal for applications such as wristwatch pagers. The SL6639 is a low-noise, RF cascade amplifier and a data demodulator. Its on-chip channel filters detect frequency shift keyed transmissions and reduce the need for additional external components. This compact solution of a complete radio receiver in one MP28 miniature DIL package permits smaller RF modems, security devices, and pagers that can be built into wristwatches or credit card-sized packages. In contrast to custom chips, the SL6639 opens the market for a wide range of manufacturers. Plessey Semiconductors, 0793 518000.

**Multi-standard modem.** The MOD2434, a single-board multi-standard PC modem designed to transmit error-free data throughout the world, is said to contain an innovative configuration of digital signal processors and microcontrollers, which, combined with new and more efficient software algorithms, is claimed to result in an impressive array of features. These include auto-adaptation in both originate and answer modes, error-free transmission at 9.6kbaud and compatibility with existing communications software. The unit is also claimed to be smaller and less expensive than any comparable product. Texas Instruments, 0234 223252.

### Mass storage devices

**Paged memory board.** A paged-memory expansion board for STEbus users, SPER, is said to be ideal for implementing rom- or ram-disk system facilities. It allows designers to build systems with rugged solid-state memory for industrial computing applications where dust or vibration might adversely affect a delicate floppy drive mechanism. It can be populated completely with rom to house large application programs, with all ram for fast datalogging tasks, or with a mix of both. Arcom Control Systems Ltd. 0223 411200.

### Software

**Interactive autorouter.** Pads-Push n' Shove uses a costed-Maze algorithm operating in a push-and-shove mode. When a connection being routed is blocked by previously routed tracks, the push and shove feature moves these existing tracks aside in order to make room for the connection being routed. The software is useful in designing analogue PCBs as well as boards that have critical circuits where in the exact track pattern must be controlled. It operates in interactive automatic, steered automatic and manual modes. Lloyd Doyle Ltd. 0932 245000.

## CALL AMPLICON FOR PERSONAL COMPUTER INSTRUMENTATION

### PC99 25MHz Storage Scope and Waveform Generator.

Single board two channels. Together with software turns your PC into a powerful oscilloscope and provides FFT, Integration, Correlation, Wave Smoothing, Convolving, Differentiation, Filtering and Curve Fitting. **ONLY £699** inc. software



### GT200 Precision Universal Counter Virtual Instrument Measure up

to 100MHz on two channels with 10 digit resolution or make timing measurements to 100 psec without averaging. 'Virtual' front panel runs under DOS with access to high level features such as statistics and save/recall instrument set ups. Easily programmed in any language - get the performance of a precision instrument for the price of a board. **£1182** inc. software



### LOGIMER Replaces BIOS to perform

diagnostic tests on IBM PC/XT/AT Model 30/286/386 Clones. Gives exact fault down to chip level with or without the screen working. **ONLY £249** Pays for itself in no time!



### GPIB Interface boards and software for IBM PC/XT/AT Model 30/286/386

Clones, PS2 and Apple Mac. Plus bus cables, extenders, isolators, expanders and data acquisition boxes.

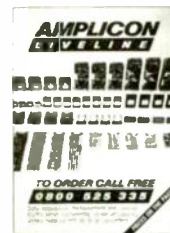
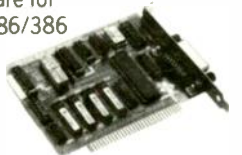

Have you got YOUR copy of our 1990, full colour, 272 page technical catalogue with prices on the page?

Stock orders up to 5pm despatched same day

# AMPLICON LIVELINE

AMPLICON LIVELINE LIMITED  
CENTENARY INDUSTRIAL ESTATE, BRIGHTON BN2 4AW  
SALES PHONE 0273 570220  
FAX 0273 570215 TELEX 877470

FOR INSTRUMENTATION, DATA ACQUISITION  
AND POWER SUPPLIES CALL US FREE ON

**0800 525 335**

CIRCLE ENQUIRY NO. 104 ON BACK PAGE

## Appropriate technology

I was very interested in your editorial in the May 1990 issue of *Electronics World and Wireless World*. I could not agree more with your statement, "Instructions are complicated because equipment and software offer so much. Users, in the main, haven't actually requested the diversity of features. They appear because equipment and software designers can put them there at 'little cost'."

I would go further and say that I find most systems are designed around what technology can do (system-centred) rather than what people actually need (human-centred). It is becoming increasingly apparent that the systems-centred approach is wrong. For example: factories using large and complex system-centred production control packages are finding that the benefits of these packages are almost as elusive as the staff needed to run them!

I can only hope that we, as engineers, realise where this headlong rush into automation and technologically-led systems in general is taking us before it is too late. Generally automation has been synonymous with *skill reduction*. We should be attempting, through the appropriate use of technology, to encourage the *growth* of the

UK's skill base rather than the current trend of de-skilling through automation.

The UK has suffered enough. We are at a turning point. Let us design systems that prepare us for the year 2000 and beyond. Let us go forward, not with technology that is technically tasty and that scratches some mental itch, but with technology that is appropriate to our *needs*! Let us all adopt the human-centred design philosophy that builds skill rather than kills skill!  
A W S Ainger  
BICC Systems Development Centre  
Hemel Hempstead

## A rotten apple

I would like to add my voice to the current discussion on the relative merits of the Apple Macintosh versus the IBM PC family.

Until recently I was a programmer in a York company using both Macs and PCs. Fortunately most of my work was connected with the PC rather than the Mac. I rapidly came to the conclusion that the mouse environment is only of value within art packages, where it is far superior to the cursor keys for drawing purposes. Otherwise it is slower and more awkward to move around in a text editor using the mouse, and involves

the highly annoying need to keep taking one hand off the keyboard. Similarly, the mouse is more cumbersome than typing text responses to a command-line prompt.

Far more annoying is the slowness resulting from using a micro to run a supercomputer-sized operating system containing many inefficiencies and ridiculous design features.

One would have thought that with a 1Mb ram and a basic system file of around 330K the entire system could be loaded at boot time and held in memory thereafter. Yet trivial disk accesses to get data (often only a few bytes) are made all the time, and make operating a Mac without a hard disk a nightmare of switching floppies.

Compiling and linking, say, 100K of C source from hard disk can take about 10 minutes on the Mac, against about one minute on the PC. The code on the PC can be launched for testing in a couple of seconds; on the Mac, 20 seconds is more likely, and the machine will crash more often than not — a rare occurrence on the PC.

Rebooting the Mac and relaunching the development environment can easily take four minutes. A reboot from a System disk, apparently identical to one that works perfectly, can fail with an obscure error such as, "Cannot load needed resource."

## Privateer television

The recent provision of large numbers of additional television channels by Sky and BSB might be regarded by some as signalling the ultimate demise of terrestrial television. After all, the cost of the satellite services, however great, must surely be dwarfed by the huge expenses incurred by the BBC and IBA in maintaining a country-wide network of UHF transmitters.

Such economic arguments ignore the technical vulnerability of the satellites. Quite obviously, the uplinks will always be captured by the strongest signals. Could we entertain the prospect of a national television service which may be held hostage by anyone with a big dish and a magnetron?

J. Wilson  
London SW20

To identify the missing (and how so?) resource involves breaking to the monitor and tracing back through the incredibly complex chain of code which displays the error message to locate the parameters of the failed GetResource call.

Hardly the ideal machine for the computer illiterate, as it purports to be.  
C. G. Bulman  
Fishergate  
York

## General physics

R. V. Harrowell's letter (*EW + WW*, May 1990) proposing a method for suppressing dissident authors, puts me in mind of verses attributed to John Barrett of Harvard University.

I AM THE VERY MODEL OF A MODERN PHYSICS THEORIST  
(with apologies to Gilbert and Sullivan)

I've studied all the references  
in order alphabetical.  
My judgement is, which some of you  
may find to be heretical,  
A field that really is abstruse,  
A field where many screws are loose,  
A field quite famous for its spoofs  
Is PHYSICS THEORETICAL.

We never do experiments,  
We shun the purely practical.  
Our best work is in getting grants,  
Our budgets are fantastical.  
We laugh as others take a dive,  
If funding falls we still survive,

We make damn sure our job's secure  
In PHYSICS THEORETICAL.

Our scientific breakthroughs are,  
to say the least, debatable.  
We silence critics haughtily.  
Our egos are inflatable.  
The rest of science goes along,  
Because our last defence is strong,  
THEY cannot prove that WE are wrong  
In PHYSICS THEORETICAL.

Yours truly,  
John Ferguson  
Camberley  
Surrey

## Riddle of Inertia

R. A. Waldron in the May letters (p. 429) glosses over the real problem of motion under gravity. The mass or inertia of a freely moving body measures its reluctance to move faster when pushed. The electrostatic force between two bodies is proportional to the product of the electric charges on them. Similarly, the gravitational force between two bodies is proportional to the product of the 'gravitational charges' on them. However, all experiments show that the gravitational charge on a body is simply proportional to its mass. This *empirical* fact does call for an explanation, and in his General Theory of Relativity Einstein provided one.

Mach's principle attributes the

*Continued over page* ►



mass of a body to its interactions with the rest of the universe, and Assis in his 1989 paper (Foundations of Physics Letters 2, 301) postulated a 'relational' theory in which the interaction used was Weber's force law for gravitation. On the basis of that paper Graneau claimed in his January 1990 article that the inertia of a body depends on the instantaneous positions of objects in the rest of the universe, i.e. on instantaneous action at a distance. However, towards the end of the paper, Assis wrote, "*The greatest limitation of this model is that it is based on an action-at-a-distance theory. As a result, it is not definitive or final theory, but should be valid in systems with slowly varying motions in which time retardation is not a serious factor.*"

C. F. Coleman  
Grove  
Oxfordshire

## RC oscillators

Recent letters have revived interest in RC oscillators. Around 1938 I was interested in crystal, LC, and RC filters and realised that RC networks could be used as frequency discriminating devices in oscillators. Because of the low effective Q value it was necessary to operate the maintaining amplifier in class-A to obtain a sinusoidal waveform with low distortion and this necessitated the use of an amplitude-limiting device. I used small filament lamps as thermal devices for the AGC system in the maintaining amplifier and oscillators of this type were used in the following few years when I, and many others, were busy on other things. Soon after the war, I used a commercial 5W mains filament lamp and a full theory was given in an article circa 1945 in *Electronic Engineering*. Since then thermistors, isolators, photo cells and fets have been used in place of filament lamps in attempts to reduce distortion and amplitude bounce. A completely bounce-free oscillator with low THD (0.01%) has been produced by the undersigned and an article on it is in preparation.

At the instant of switching on, voltage and current transients

## Lumpy Universe

A regular expansion after the Big Bang appears to be entirely consistent with a lumpy universe (Research Notes, May) and in particular with an 'onion skin' model giving separated walls of galaxies.

It is reasonable to assume that, immediately following the Big Bang, matter would be leaving the focal point in all possible directions and over a wide range of speeds.

If all particles originated from exactly the same point in space and time there would be a near infinite series of concentric spherical shells each expanding at a slightly greater rate. Velocity differences, between closely spaced particles, would be negligible. The smallest irregularities of mass would tend to grow under gravitational forces, giving a random distribution of mass concentrations.

are present together with noise, and microphony when valves are used, and these contain frequencies close to those of oscillation which are amplified and fed back, positively, to rapidly build up to the operating amplitude, in a good design. This assumes that no spurious voltage is applied to the AGC system as this can result in a delayed amplitude build-up. It is perhaps of interest to note that because of the relatively poor frequency discrimination of RC networks in oscillators, compared with crystals and LCs, the noise level is usually inferior.

We are living in an age of technical reinvention and although it is important to remind readers of the state of the science it is ethical for the author to ensure that the reader understands what is new and what is old and should be known. Too many authors enjoy the adulations of a semi-technical public by forgetting to give credit to past work by other people and thus, in effect, claim this as their own work. RC networks are no exception to this practice in as much as we have recent examples in letters and articles in *EW+WW*. As examples, a letter

On the other hand if the origin had significant dimensions, in space and/or time, later fast shells would overtake earlier slow shells. Shells would clump automatically in a regular way. Whenever major clumping occurred the resultant gravitational forces would overcome some of the velocity differences: a more massive shell would continue at an intermediate velocity. Irregularities of mass, within each shell, could grow to form larger bodies.

Astronomers were discussing this concept several years ago. It is easy to demonstrate on a computer. Why has it been ignored by mainstream astronomers? Are there weaknesses that appear under deeper analysis?

R.G. Silson  
Tring  
Hertfordshire

reinvented the circuit of an RC oscillator I patented over 45 years previously and a recent article on RC networks described networks mainly used in amplifiers that were known before the war under the general title of "Wheeler networks." F. G. Clifford  
Wetton  
South Africa

## Gyroscopes

In the March edition of *EW+WW*, there are two letters with comments relating to my letter of December 1989. As an engineer I fully agree that experiment is the final arbiter of any theory, which is why my armchair is very close to the laboratory.

I find it difficult to believe that a difference of 20% from the classical results of mechanics could go unexploited for so long. I for one would be delighted to rationalise such phenomena, should they exist.

One specific case mentioned by Bruce DePalma was that of a pendulum with a rotating bob—this is easily tested using a simple toy gyroscope and two pieces of string. If the axis of rotation is

maintained horizontal by suspending the gyro with equal lengths of string from each end of the axle there is no measurable variation of the periodic time. However, if suspension is from one end only such that the axis of rotation is free to change its orientation then interesting gyrations take place and the system no longer behaves like a simple or compound pendulum. The motion is complex because the gyroscopic effects couple with the pendulous motion and, in general, the detail of the motion depends on the starting conditions. There is no evidence that classical mechanics needs to be modified.

The experiment indicated by Alex Jones was repeated by myself some 15 years ago, except that in place of the bearings I mounted the base on four flexible steel strips such that the stiffness was low in one direction of the horizontal plane. In this case movement of the frame is clearly seen to take place. The higher the spin speed the lower the precessional rate, giving a smaller centripetal acceleration to the centre of mass of the rotor. Thus a smaller force is required to prevent motion of the frame. The horizontal force required to prevent lateral motion could easily be less than 0.1% of the weight, in which case rolling friction would be enough to provide the constraint.

I believe that I have said enough on this matter, save to say that advancement in science does require speculation but it must be coupled with well documented experimental apparatus and procedure. Also it is essential that predictions are made by the proper use of existing theory and compared with experimental results. The application of the theory of three-dimensional dynamics of a rigid body is not easy and therefore false conclusions are often drawn. The effects of friction often make prediction a lengthy procedure, but classical mechanics still gives the most concise explanation of the macroscopic dynamics of bodies at low speeds. H. R. Harrison  
Senior Lecturer, Engineering Dynamics  
City University  
London EC1

Continued over page ►

## Alpha-torque Forces

I would like to respond collectively to the alpha-torque letters in the September and October 1989 and February 1990 issues of your journal. Good luck to Simon Young with his MkII water-arc gun. I hope he is careful and will let us know what he found.

A common theme in the letters of Coleman, Bell and Carpenter is that I have ignored electromotive forces. It is my considered opinion that these forces are non-mechanical and therefore cannot be weighed with a balance. For this reason they cannot contribute to the fracture of atomic bonds in wire-fragmentation experiments. Ampère tension, as I have called it, is the strongest evidence in favour of Ampère's force law and against the Lorentz force law. I would go further and argue that we still do not understand how e.m.f.s are produced in wires. At this point textbooks invoke the Poynting vector mechanism which somehow generates an electric field in the wire. The Poynting vector stands for field energy momentum. With an electrodynamic impulse pendulum we have shown that this momentum does not exist. All these experiments are fully described in my book, *Ampère-Neumann Electrodynamics of Metals* (Hadronic Press, Nonantum MA, 1985).

As Carpenter admits, the electrons slip freely through the metal lattice unless they run up against the metal surface. But there are no surface barriers in the way in the direction of current flow. Even in the shortest pulses there appears to occur no pile-up of electrons which could give rise to a Coulomb explosion.

Perhaps I should have outlined why pinch forces cannot explain the liquid mercury fountain. If we consider the more simple example of a cylindrical column of liquid metal, the pinch force will certainly generate axial hydrostatic pressure. Pressure is not unidirectional. It will push liquid up and down. The downward thrust will prevent the

entry of fresh liquid to the column (at the copper stem). This makes the observed circulation of liquid metal impossible.

Bell's comment makes it necessary to say a few words about electron beams in vacuum. Longitudinal Ampère tension would disrupt these beams. In practice, these beams are very stable, which proves that they are not subject to Ampère tension. It does not prevent the electrons from responding to externally applied magnetic fields, as they certainly do in magnetic focussing and deflection. It all goes to show that a current in a wire is something very different from an electron beam in vacuum. It is a fact that charges convecting in particle accelerators do obey the Lorentz force and not Ampère's law.

Carpenter raises a valid point about three types of energy involved in electrodynamic experiments: mechanical work, electric power and stored magnetic energy. Anyone who has looked at my book will know how I have agonised to clarify this issue. I made the mistake of talking about the virtual work principle, which is unambiguous only in the interchange of mechanical work with gravitational potential energy. In fact I may have drawn the alpha-torque forces in the wrong direction, but reserve judgement until more experimental facts come to light. John Carpenter asks whether field theory should be overturned? This is not my objective. I have tried to establish an alternative for the restricted area of metal electrodynamic. In my view two theories are better than one. My remaining comments will illustrate this.

In the last 50 years several EM pumps for liquid metal have been developed for sodium-cooled nuclear reactors. They are all provided with an external electromagnet which is expensive and clumsy. The designers argue that magnetless pumps do not work. Eighty years ago Carl Hering (*J. AIEE*, vol. 42, p. 139, 1923) proved them wrong. He knew Ampère's action-at-a-distance law and pumped liquid metal without magnets in a hundred furnaces.

## Science versus subjectivism

I have no quarrel with subjective assessments, when these are scientifically conducted and the limitations born of psychological, logistical and statistical factors are fully appreciated. I am concerned at the virulence of the virus of unscientific, indeed anti-science, subjectivism which is increasingly pursued with religious fervour in audio matters.

I am therefore concerned that the recent article "Better CD" is devoid of any quantifying data. It latches on to the latest "in" idea that everything is subject to RF pollution (riding on the back of public concern about pollution of a more general nature). Even if there was some RF pollution, would this necessarily be a bad thing? I would remind readers that RF "pollution" is essential in order to straighten out the non-linearities in analogue magnetic recording, and it is also quite good at dithering crossover distortion.

Some CD players may not bias the op-amps for zero DC at their outputs; so what! Who says this is a bad thing? As a point of fact, many op-amps perform better when biased away from "centre" — particularly the 741 family which have a nasty crossover region around zero. I might well bias op-amps in the middle myself to avoid use of electrolytic capacitors *only* because they

have a shorter life expectancy. But why use such an elaborate current source when a junction fet with source resistor would do just as well, and with far fewer components? And what is this mystique about strange-valued resistors in non-critical positions?

I am not at all surprised that a panel of self-styled "expert listeners" thought it all sounded better: they always do, and the rating of slam/focus/definition/rhythm/musicality and all that garbage is nearly always in direct proportion to the cost of the product/modification and in inverse proportion to the size of the company promoting it.

Is there any reason why meaningful *objective* measurements should not be presented together with sufficient methodological and statistical data on the subjective experiments, so that the reader can be sufficiently well informed to form his own judgment of their validity?

If you really want to hear the *difference* then why not listen to the difference, by use of a differential amplifier connected between the outputs of modified and unmodified back-ends, fed from a common dac? *Warning*: you might hear nothing!

David Birt  
Bletchingley  
Surrey

Water-arc explosions are far more effective projectile accelerators than railguns. The US Army develops railguns, and recently said they do not understand how water-arc guns work and, therefore, they will not research them.

For 30 years it has been known that lightning strikes which cause forest fires produce hardly any thunder. The loudest thunder claps, associated with the largest lightning currents, are relatively cold. So what causes thunder? Since no suitable electrodynamic forces could be found in our textbooks, meteorologists lost

interest in the subject.

Over the same period of time more than a billion dollars have been spent worldwide on hot nuclear fusion. We are still waiting for a demonstration of ignition! Could it be that the same electrodynamic forces which are responsible for thunder make it so difficult to contain the plasma in Tokamak fusion reactors?

Peter Graneau  
Centre for Electromagnetics  
Research  
Northeastern University  
Boston  
USA. ■



If the SAS slogan "Who dares wins" applies to scientists then we would expect some fireworks from a budding chemist. If not literally fireworks, then some strong stinks at least. For example, Irving Langmuir, who was to receive a Nobel Prize for chemistry, did not do things by halves. At the tender age of six, he nearly killed himself by sniffing chlorine.

It happened when Arthur, Irving's older brother by nine years, had access to a well-appointed chemistry laboratory. Probably not realising how dangerous chlorine is, he took to sometimes carrying a small bottle of the gas around with him and sniffing it. Taking the bottle home he offered Irving a smell. Irving, "never a cautious type," took a gulp and "nearly strangled on the spot." Several anxious choking days passed before he could breathe properly again.

Father banned further chemistry experiments, except in the classroom. Undeterred, Arthur grew up to become a successful industrial chemist and Irving gained an international reputation for both chemistry and physics.

Irving Langmuir was one of the first immensely successful industrial scientists. He was fortunate to spend most of his working life at the General Electric (G.E.) Research Laboratories at Schenectady in New York, where industrial research was expected not only to yield practical results but to expand knowledge as well. His early successes in improving incandescent lamps must have paid his salary for the rest of his career, and he was left free to let his imagination run riot — to the enormous benefit of electronics and science in general.

Langmuir's career path was set by his choice of postgraduate study. After graduating from Columbia University in 1903 with a degree in metallurgical engineering he left the USA for Germany where he enrolled for a PhD at the University of Göttingen. There he studied physical chemistry under Prof. Walther Nernst, inventor of the Nernst lamp, who suggested that Langmuir should examine the dissociation of water vapour and carbon dioxide around glowing platinum wires. These

# PIONEERS

Irving Langmuir  
(1881-1957)

"World's Foremost  
Scientist"

W. A. Atherton

*Langmuir with film balance and trough.*

studies not only gave Langmuir his PhD in 1906 but the basic techniques which were to flower later at the G.E. laboratories.

On returning to the USA he lectured at the Stevens Institute of Technology in Hoboken, New Jersey. In the summer of 1909 he took vacation employment at the G.E. Research Laboratories. When due to leave he was asked to stay — higher education thus lost a teacher but industrial research gained a genius.

His first task was to study thermal conduction and convection in gases at high temperatures. For this the new tungsten filaments, developed by W. D. Coolidge from an Austrian invention, were used. At first Langmuir felt embarrassed at the amount of time he enjoyed "playing" but discovering nothing, but the director of the laboratories, W. R. Whitney, reassured and encouraged him.

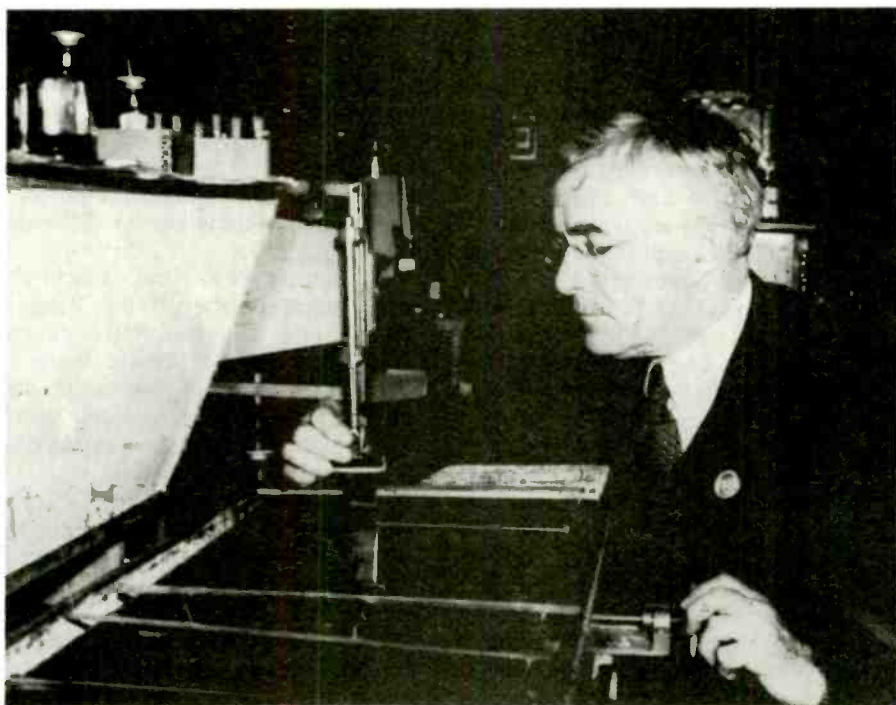

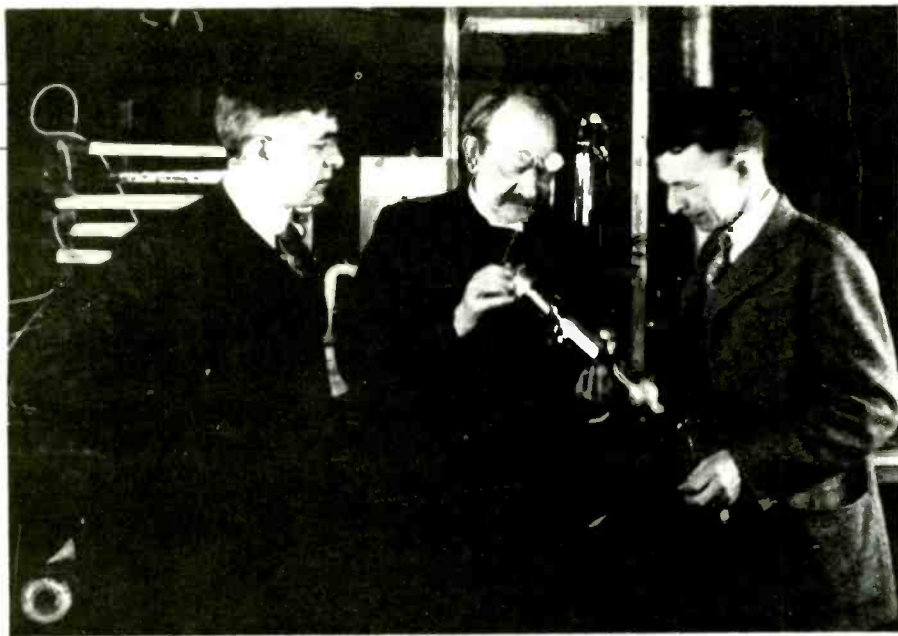

*Langmuir (left) and W. D. Coolidge showing the pliotron to Sir J. J. Thomson when he visited the labs in 1923.*

Then Langmuir did discover something — namely that hydrogen gas behaves in a very peculiar way at extreme temperatures. In 1912 he explained this as the dissociation of hydrogen molecules into single atoms. It was an important scientific discovery which he used much later in his invention of the hydrogen torch, for which a patent was awarded in 1934.

One of the problems with the early tungsten filament light bulbs was that the inside of the glass blackened with time. It was widely held that a better vacuum would solve this and other problems. Langmuir could not think of any way to get an empty void emptier so he turned the problem inside out by adding extra gas so he could, once again, study the behaviour of gases.

His approach has been likened to treating a case of poisoning by giving more poison. To Langmuir it made sense because he could extrapolate back from his results to predict what would happen if a perfect vacuum was obtained. What he showed was that even the minutest amount of water vapour must be avoided. Beyond that, however, a better vacuum did not lessen the blackening, which was caused by the evaporation of tungsten. Instead of further improvements to the vacuum he suggested the opposite — filling the bulb with gas. "You're dreaming!" Whitney told him, but allowed that he should try it. The result was today's argon-filled light bulb, a money spinner if ever there was.

His work on light bulbs inevitably led him to its closest cousin, the thermionic valve. The tungsten filament of the lamp became the early cathode of the valve and every physicist wanted to improve the emission of electrons from its surface. At the same time as Langmuir was improving the incandescent lamp, others were inventing new applications for radio valves.

When he studied the electron emission from tungsten filaments he found that, at temperatures close to the melting point of tungsten, the emission was orders of magnitude less than predicted by theory. Tracking down the cause of this mystery led him to the discovery of electron space charge, the results of which he described in a law. This recognition and theoretical understanding of space charge was one of the turning points in the development of the scientific design of thermionic devices.

Further studies led to the discovery that the addition of a tiny amount of thoria to the tungsten filament gave an enormous increase in the electron emission. Originally thorium oxide had been added in an attempt to prevent crystal growth of the tungsten metal, but Langmuir's detective work showed that a layer of thoria formed on the tungsten surface, resulting in the vast increase in electron emission. Thoriated tungsten filaments became standard, and the G. E. Labs at Schenectady further confirmed their international importance to what would become known as the electronics industry.

Recognition of his work came in 1920 when he was awarded the Rumford Medal of the American Association for the Advancement of Science. It was not the first, and certainly was not the last, honour he was to receive. On a visit to Japan in the mid 1930s he was described as the world's foremost scientist.

Another way in which Langmuir influenced the design of electronic valves was through his improvements to vacuum pumps. In 1915 he examined Gaede's diffusion pump and, as was his style, gained both theoretical understanding and practical improvements. After the First World War Lang-

muir's mercury diffusion pump became a familiar sight in laboratories.

His work covered an incredible range of interests and he had an international reputation in subjects which we cannot even touch on here. It is no surprise to learn that he pioneered the artificial production of rainfall and snowfall.

Early in the war he had spent time studying the formation of clouds and icing. This required measurements of particle size using Rayleigh's law of light scattering. But how do you turn that into a tool to help win a war? Langmuir's answer was to use it to make far bigger and better smoke screens. The "white" smoke which he and his colleague, V. J. Schaefer, produced became an artificial fog which protected troops during the invasion of Europe. For three days during the crossing of the Rhine a 65-mile front was blanketed with the fog. According to Langmuir's biographer, Rosenfeld<sup>1</sup>, its introduction into the Pacific by the US Navy ended the destruction caused by kamikaze attacks.

The story of the invention of this smoke screen began with a new filter for gas masks, which then needed a new smoke generator to produce smoke to test the filters. Later, when a smoke screen was needed, Langmuir and Schaefer were partway there. On 23 June, 1942, Army brass hats were dragged to the top of a suitable mountain before dawn to witness in the valley below a perfect demonstration of how to generate vast amounts of clean white smoke.

Another problem, how to prevent aircraft wings icing up, led to post-war experiments with cloud seeding. It was on 13 November, 1946, that Schaefer first seeded a cloud, using six pounds of dry ice. Langmuir reported that, "The whole supercooled cloud was converted to small ice crystals." In his diary he simply wrote, "It worked!"

Experimental results improved and on a winter's day that year they turned a cloud into snow. But the snow became a storm and the storm a blizzard, and the storm within G. E. over the legal implications led to the company waiving all royalty rights to the patents, and for the first time worrying about what Langmuir was up to.

By the time of his death at Falmouth, Massachusetts, on 16 August, 1957, Irving Langmuir's interests had spanned a range of science from electronic vacuum tubes to changing the weather. He was born in Brooklyn, New York, on 31 January, 1881, the third of four sons of Charles and Sadie Langmuir. His grandfather had emigrated from Glasgow to



Canada and his father from Canada to New York, where Irving was educated at public schools in Brooklyn. He belonged to a big family; besides three brothers he had an abundant supply of aunts, uncles and cousins.

In 1892 a trip by his parents to Europe resulted in his father's appointment as the Paris representative of the New York Life Insurance Co. The four boys were shipped out to Europe and met at Le Havre by their father. Irving continued his schooling in Paris for the next three years. By that stage his love for the outdoor life, especially hiking, was well established, as was all the boys' love for dramatic chemistry experiments — chlorine excluded. Irving recalled that he had a workshop when he was nine and his own laboratory when he was 12.

He completed his schooling back in the USA, claiming that, "Until I was 14 I always hated school and did poorly at it." After that it was Columbia University and on to Göttingen.

Hiking was by no means his only athletic interest. He also climbed, hence his eagerness to drag the Army chiefs to the top of a mountain to witness the smoke screen demonstration. Probably his

greatest climbing feat was to conquer the Matterhorn in 1921, when he was 40 years old.

Skiing was also a favourite activity, and it is said that he introduced the sport to Göttingen. In 1910, according to his biography, he did a lot of canoeing, camping and skating, took lessons in tennis, bowls, horse riding and dancing, went sleighing in the moonlight, swam, hunted, fished, and became a scout-master. His spare time was spent in the darkroom for he was a keen photographer. He also became interested in that new gadget, the motor car.

In his younger days, it is said that he was uncomfortable with the ladies. His diary for 29 June, 1910, records him meeting and dancing twice with a Miss Mersereau. In time he came to use her first name, Marion. They were married in 1912, forming a long and happy union in which they had two children, Kenneth and Barbara.

His wife also gave him a wonderful epitaph: "He was as great a husband and father as he was a scientist." ■

References

1. A. Rosenfeld, "The Quintessence of Irving Langmuir," Pergamon Press, 1966.



Langmuir receiving the Nobel Prize in 1932.

Tony Atherton's book, *From Compass to Computer: a history of electrical and electronic engineering*, was published in 1984 by MacMillan

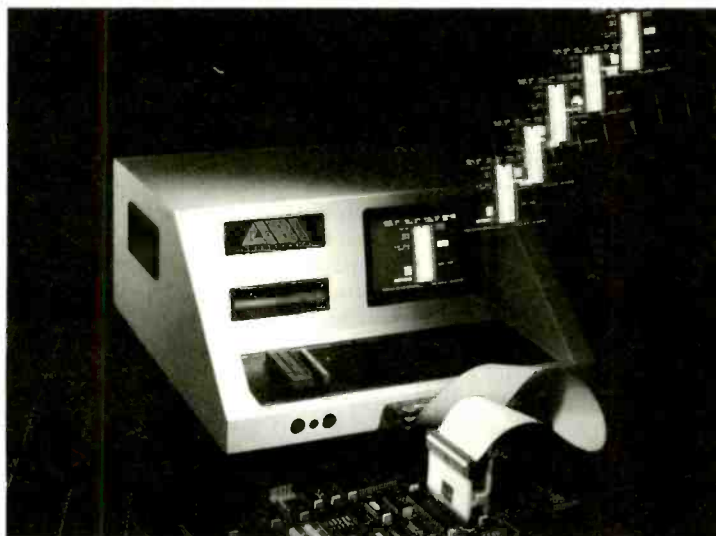

## Affordable, standalone, PCB fault-diagnosis equipment.

The most economical way yet to improve the speed and efficiency of PCB servicing and manufacturing defects analysis.

- 24 and 40 pin Variants.
- Save and Compare.
- Automatic Circuit Compensation.
- Search Mode.
- Manufacturing Defects Analysis.
- Out of Circuit Testing.

Phone for your data and information pack now!

**0226 350145**



ABI ELECTRONICS LTD. FREEPOST Mareon Way, Hatts Common Industrial Park, Barmsey, South Yorks YO14 9HR  
Tel: 0226 350145 Telex: 547918 EXPERT G Fax: 0226 350145

CIRCLE ENQUIRY NO. 108 ON BACK PAGE

## SECOND USER EQUIPMENT SALES



0  
3  
4  
4  
8  
6  
1  
3  
6  
4

Logic Analyzers	Prices from
HP 1630G 85 channels/100MHz	£2450
HP 1631D 50MHz Digitizing Scope/43 Channels Analyzer	£3250
HP 1650A 80 channels/100MHz Analyzer	£3500
TEK 1230 16 ch. analyze (expandable)	£1200
Protocol Analyzers	
HP 4951A/001 19.2 Kbps	£1400
HP 4951B/001 19.2 Kbps	£1800
HP 4951C/HP 4952A	£POA
HP 4953A/001 72 Kbps	£2950
HP 4955A/001 72 Kbps	£3950
HP 4571A LAN ANALYSER	£5950
HP 4572A/001/002 LAN ANALYSER	£11,250
Technical Computers	
HP 85A	£550
HP 9E16A 512K RAM	£1250
HP 9E26A	£2100
HP 9E36A	£2950
HP 330M System	£2100
SUN 2/50M-4 Diskless system	£1550
SUN 2/60C-4 Diskless System	£4500
Peripherals/Printers/Plotters	
HP 9122D Disk Drives	£495
HP 9133H 20MB Hard Disk + 3.5" Floppy Drive	£895
HP 7475A A3/A4 Plotter	£795
HP 7486B A0-A4 Plotter + Roll feed option	£3995
Epson FX105 132 Column Printer	£225
Miscellaneous	
Gould OS4020 DSO Oscilloscope	£720
TEK-1111 Graphics Terminal + 1MB RAM	£3900
TEK-2111 Graphics Terminal + 2MB RAM	£POA
INTELCICE5100/252 stand alone system	£2495
HP-100A/041 Dev. System + various emulators	£POA
M.C.F.O.T.E.K. MICE11 + various systems	£POA
IBM PC AT monochrome system	£750
COMP AQ DESKPRO 286, 336 etc.	£POA
RACAL 5004 IEEE 5 1/2 digit multimeter	£950

### DESIGN EQUIPMENT SALES

Tel: 0344 861364

Fax: 0344 411329

CIRCLE ENQUIRY NO. 109 ON BACK PAGE

Not all gyros need a spinning mass. John Nuttall points out that those using optical sensing possess unique advantages which, in some applications, outweigh their high cost

# Optical-fibre gyroscopes

**M**any devices detect rotation: shaft encoders and resolvers, for example, detect rotation relative to a fixed reference. But a gyro is different, because it needs no such reference – it measures absolute rotation. Today, the word is used for any sensor of absolute rotation, even if there is no spinning wheel. In technological applications, gyros are the sensors, acting as an integral part of a measurement or control system.

A typical application for a gyroscope is the stabilisation of an aerial on a moving object. Here, the aerial is mounted on a gimbal system giving two degrees of freedom, the gimbals being controlled to give zero rotation of the aerial. Similarly, an autopilot system requires gyroscopes to detect the aircraft's rotation.

At a more complex level, gyroscopes form the heart of inertial navigation and inertial surveying systems. These aim to measure the motion of a body entirely from within the body (i.e. without the use of radar, beacons or landmarks). Displacement and velocity cannot be measured directly, so the displacement has to be obtained by double integration of acceleration measurements, which are collected in three axes. Of course, one needs to control (or at least know) the direction in which the three accelerometers are pointing, and thus three gyroscopes are necessary.

## Optical gyros

The majority of gyroscopes in use today are mechanical instruments, based on spinning masses. This is true for both the least demanding applications (such as some stabilisation systems) and the most demanding applications (such as inertial navigation). However, in recent years, optical methods of rotation sens-

ing have become practical, and there are perceived advantages in cost, reliability and performance. How real these perceived advantages are, will be discussed later in this article.

First on the scene was the ring laser gyro and most gyroscope companies now make an RLG, usually intended for aircraft navigation. More recently, there has been feverish development of fibre-optic gyros. These appear in a number of forms, with confusing sets of initials to describe the variants. In this article, I will describe the original best-known interferometric fibre-optic gyro, which I call the FOG.

## The Sagnac interferometer

Optical rotation sensing is based on the Sagnac effect, which was first demonstrated as early as 1912. In the Sagnac interferometer, there are three mirrors and a beam splitter (Fig. 1). (An ideal beam splitter reflects half the light incident on it like a mirror, and transmits

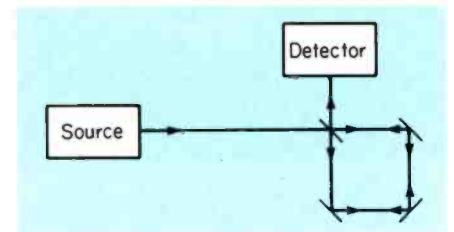

*Fig. 1. Sagnac interferometer using mirrors and a beam splitter. Light is sent both ways round the circuit, in which any non-reciprocities show up as a phase shift between the two beams.*

the other half like a window.) Light is introduced externally at the beam splitter, and consequently goes both ways round the circuit, and back to the beam splitter. Here some light is reflected back to the light source and some



*Ferranti fibre-optic gyroscope, with a selection of components. Small rectangular component is a coupler.*



*Demonstration model of FOG. Source and detector are in separate die-cast boxes, with coil below. Three polarisation controllers and an integrated-optic phase modulator (top) are shown.*



*The author with an experimental gyro.*

is incident on the detector. It is clear that, if care is taken to ensure that the two beams of light follow exactly the same path, the lengths of the two journeys will be exactly the same. They will therefore interfere constructively at the detector.

There are some circumstances in which it is possible to make the lengths of the counter-rotating journeys different. Such effects are called *non-reciprocities*, and the one we are interested in is the rotation-sensitive or Sagnac effect. The effect of rotation on the passage of light can properly be explained only in terms of General Relativity, but the Sagnac effect can be visualised in a simple way. If the light travels round in the opposite direction to the rotation, the distance the light has to travel seems less than the distance when there is no rotation. On the other hand, if the light is travelling with the rotation, the distance seems greater. The two beams will reach the detector having travelled different distances and will therefore be out of phase with each other.

Using this model, one can calculate the phase shift as

$$\Delta\Phi = 8\pi A\omega / c\lambda$$

where

A = the area enclosed by the light path  
 $\omega$  = the applied rotation rate (radians/second)

c = the velocity of light

$\lambda$  = the wavelength of the light (*in vacuo*)

It is usual to enhance the effect by using a long length of optical fibre wound into

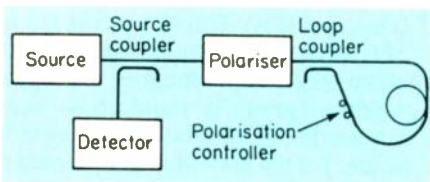

**Fig. 2. Optical components of a fibre-optic gyro. The couplers are the fibre equivalent of the beam splitter. Polariser and polarisation control actuator are needed so that only one polarisation of light is used. This configuration is the minimum reciprocal gyro.**

a coil of many turns instead of one 'turn' of free space (Fig. 2). Assuming a circular coil of total length L and radius R, the phase shift is

$$\Delta\Phi = 4\pi LR\omega / \lambda c$$

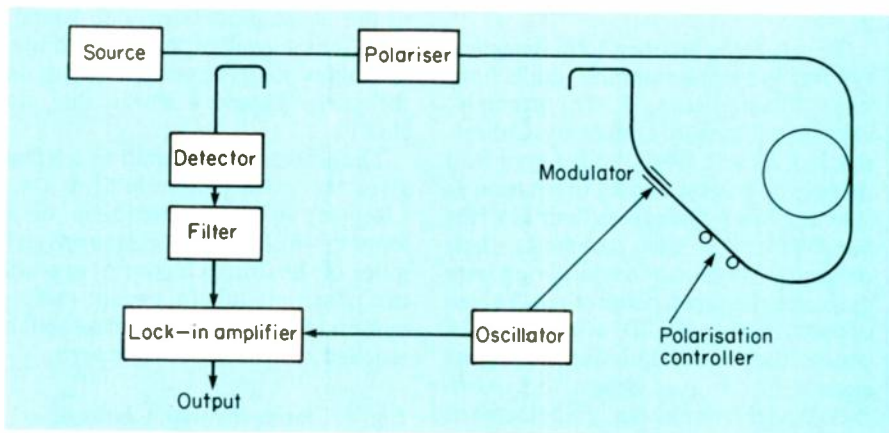

**Fig. 3. Open-loop fibre-optic gyro. Detector output is phase-sensitively demodulated at the modulator frequency; output is proportional to rotation rate.**

Of course, the phase shift between two beams of light cannot be measured directly. All that can be measured is the intensity of light incident on a photodetector. Hence, for example, a  $2\pi$  phase shift cannot be distinguished from no phase shift: the amplitude is bound to be some  $\cos^2$  function of rotation rate and therefore multiple-valued. This is not an encouraging start to instrument design.

Also, even after magnification by the number of turns, the Sagnac effect is uncomfortably small. Taking  $L = 500\text{m}$ ,  $R = 50\text{mm}$ ,  $c = 3 \times 10^8\text{m/s}$  and  $\lambda = 1.3 \times 10^{-6}\text{m}$ , gives  $\Delta\Phi$  (in radians)  $= 0.8\omega$  (in radians/s). For the rotation rate of the earth on its axis ( $15^\circ/\text{hour}$ ),  $\Delta\Phi = 6 \times 10^{-4}$  radians, while for  $1000^\circ/\text{s}$ ,  $\Delta\Phi \approx 14$  radians, or more than two optical wave lengths.

On the standards of existing instruments, the ability to detect the earth rotating on its axis is not particularly demanding. Thus, the designer of a fibre-optic gyro has three problems to overcome: he has to produce a detection system capable of measuring the small phase shifts; he has to ensure that other sources of non-reciprocity do not drown the effect of slow rotations; and he has

to cope with the potential problem of the gyro output being ambiguous because of the  $\cos^2$  effect.

**Measuring the phase shift**

The trick required to measure small phase shifts successfully involves the use of a phase modulator inside the sensing loop. It is essential that this component is not in the centre of the loop, but near one end. A modulator can be made by using a piezoelectric device to stretch the fibre in response to an applied voltage, increasing the phase length of that portion of the fibre and hence the time for light to travel through it.

Light which reaches the detector consists of two beams which have passed round the coil in different directions. At any instant in time, the light leaving the coil in the two directions passes through the modulator at different times (separated by the transit time of the loop). Thus if the modulator is fed from an

oscillator, the two beams of light have been through the modulator at times when its effective length was different and the phases of the two beams have been altered by different amounts. The maximum effect is obtained when the modulator period is chosen to be twice the transit time of the loop.

Analysis of this system needs several pages of mathematics but, in short, it reveals that for a modulator angular frequency of  $\omega$  there will be a large signal from the detector at  $2\omega$ , but no signal at  $\omega$  when there is no non-reciprocal effect in the loop. In the presence of rotation, however, a small signal at  $\omega$  appears, proportional to the rotation rate. Isolating and measuring this signal is carried out by conventional phase sensitive detection, as illustrated in Fig. 3.

The above is an open-loop detection system, and some stunning results have been obtained using it. For example, workers at Stanford University, California, in the early 1980s, built a gyro with noise level corresponding to rotation as slow as a few millidegrees/hour in a 1Hz bandwidth. On this parameter their device was as good as a typical ring laser gyro, and not much poorer than the best of mechanical gyros. To achieve this, of course, they had to optimise many other aspects of the gyro design too. Also, their device was not really a detector of rotation, but rather a detector of the absence of rotation which had limited commercial possibilities.

## Closing the loop

Successful as open-loop detection systems are at giving low noise and hence high sensitivity, a closed-loop

system is needed to get respectable linearity of the sensor. Such an approach is very common in sensor design. The idea is to counteract the rotation-induced non-reciprocity with another non-reciprocity. There are a number of possible 'real', physical non-reciprocities to choose from (e.g. the Faraday effect), but the greatest success has been obtained with an artificial effect, again based on the modulator.

Ideally, one wishes to increase the path length for light passing in one direction, while decreasing it for light passing in the other. That is not possible, but we can again exploit the fact that the two components of the light arriving at the detector at any instant have passed through the modulator at different times. Thus, if a steady ramp is applied to the phase modulator, one beam always sees a smaller phase length in the modulator than the other, and this does the trick. Figure 4 shows this more clearly.

The gradient of the ramp is such that it gives the extra phase shift  $\Delta\Phi$  ( $= 4\pi LR\omega/\omega c$ ) in the transit time of the loop  $\tau$  ( $= nL/c$ ), where  $n$  is the refractive index of the fibre. Of course, in reality, the phase modulator cannot carry on indefinitely, but once the phase shift has reached  $2\pi$ , it can be reset to zero.

**Fig. 4. Closing the loop.** Clockwise-rotating light passes through the modulator later than counter-clockwise-rotating light by a time equal to the transit time of the loop ( $\tau$ ). It therefore sees a phase shift bigger by  $\Delta\Phi$ . The gradient of the ramp is controlled so that  $\Delta\Phi$  counteracts the rotation-induced phase shifts.

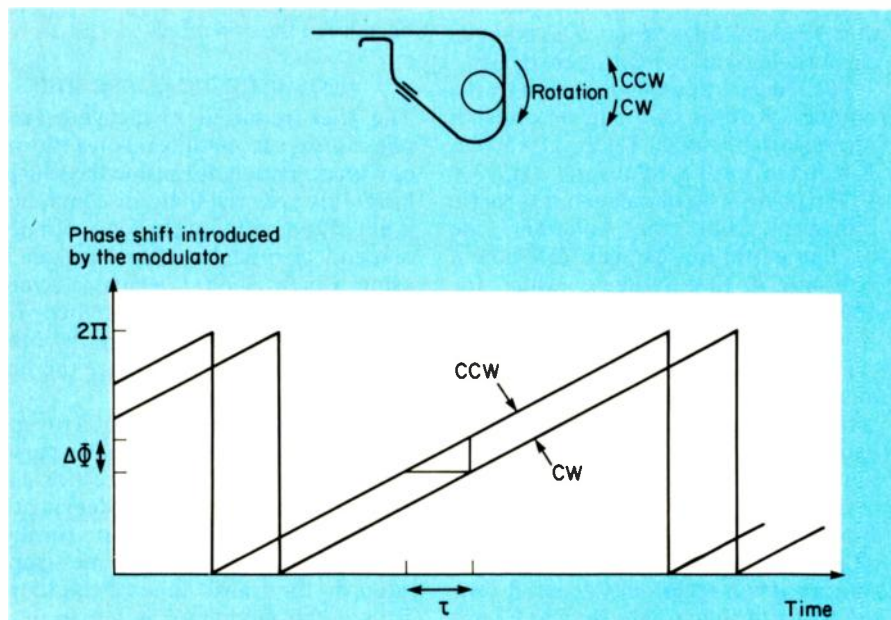

The time between resets is  $\lambda n/2R\omega$ , and during this time a rotation of  $\lambda n/2R$  radians has occurred. This means that each reset of the phase modulator corresponds to a rotation through a certain angle and, by counting the resets, the angle can be found. Thus the closed-loop FOG is an *angle-measuring instrument*, in contrast to the open-loop FOG which is basically an *angular-rate-measuring device*.

## Integrated optics

In the case of the gyro in which 500m of fibre is wound into a coil of 50mm radius, the formulae above give a reset every  $1.95 \times 10^{-5}$  radians or four arc-seconds! This illustrates the amazing sensitivities that are considered normal in the gyro business. If the gyro is rotating at  $1000^\circ/s$ , the reset rate is roughly 900kHz. Of course, modern electronics can count at this rate, but it is not realistic to drive a fibre-stretching phase modulator at anything like this speed.

The technology that can provide phase shift with the required bandwidth is integrated optics — the optical analogue of integrated circuits. Then all that is needed is a source, a detector, a coil and the IO chip. All the other optical components — and there are more than I have mentioned in this article — can be built onto the IO chip (Fig. 5).

Integrated optics is a new technology, and it might be that the gyro is its first commercial application.

## Other non-reciprocities

Because the rotation-induced non-reciprocity is so small, it is essential to minimise other sources of non-reciprocal phase shift. There are many such effects including the Faraday effect (magnetic fields) and the Kerr effect (electric fields). Effects such as the rate of change of temperature gradient also make their contribution. A special winding system is required — sometimes called 'anti-Shupe' winding in honour(?) of the man who first pointed out the difficulties caused by rate of change of temperature gradient. Careful choice of fibres, sources and other components, and careful engineering of the assembly are all needed to minimise these effects.

## Why develop a FOG?

The fibre-optic gyro has caught the imagination of many people throughout the world, and traditional gyro companies have been amazed by the increased interest in rotation sensing by universities and by other companies. The glamour of the research is easy to see; it involves



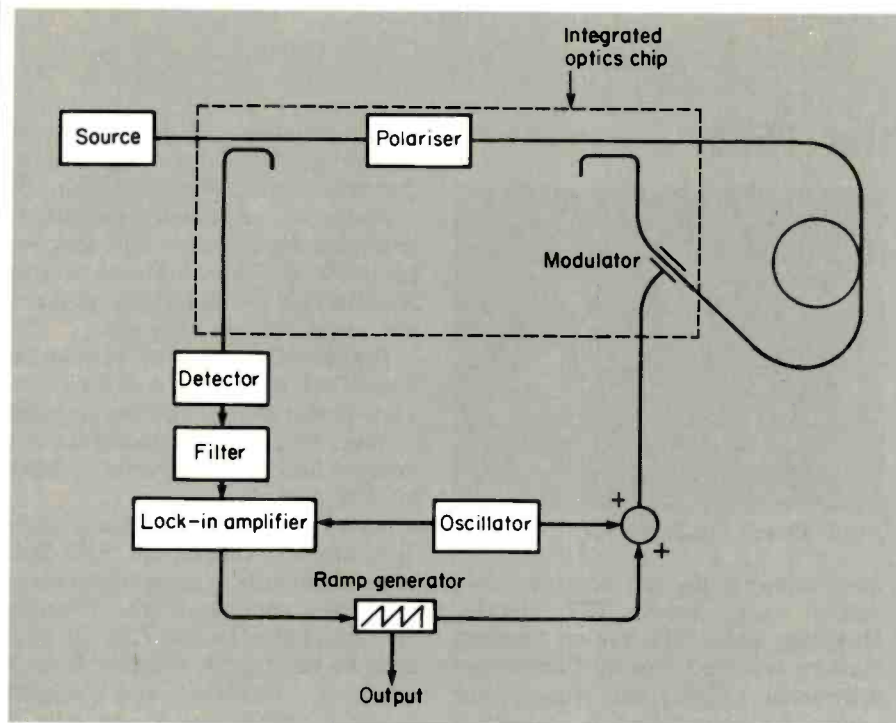

Fig. 5. Closed-loop fibre-optic gyroscope. Optical components are integrated onto a single chip. No polarisation controller is needed if special polarisation-maintaining fibre is used.

you were to try to put together a laboratory model of a FOG today (using commercially available fibre, sources, detectors, and an IO chip of existing design) aimed at a sensitivity of  $10^\circ/\text{hr}$ , you could spend £10 000 to £20 000 on optical components before assembly. Of course, 'once the demand rises, costs will fall'. However, the market for gyros is not large when compared with, for example, the telecommunications market, and development teams have been waiting for the price cuts for several years. Unfortunately, mechanical gyros are good enough, or almost good enough, to meet many requirements. There is new competition too from simple vibratory gyros (such as the Ferranti PVG) which are suitable when low mass, low cost and ruggedness are more important than sensitivity.

My own belief is that the first significant applications for FOGs will come in an area where cost is not a prime consideration, but where there is a requirement for the FOG's unique combination of abilities.

The author is with Ferranti Defence Systems Ltd, Edinburgh.

## BOOKS

**SPC Digital Telephone Exchanges**, by F. J. Redmill and A. R. Valdar. The SPC of the title refers to "stored-program control" of telephone systems, which has largely replaced relay logic control in modern telephony.

Part 1 deals with fundamentals, introducing telecomms networks and switching systems and the elements of SPC exchanges. In part 2, the principles of digital signal encoding, switching and signal handling in exchanges are described, with a look at the design and architecture of exchanges and the synchronisation of networks.

SPC software and systems form the main part of part 3, which enters into considerable detail in describing exchange control, including integrity and maintainability. Finally, aspects of network operation, planning and the implications of the introduction of integrated-service digital networks are considered in part 4.

pushing a new technology to its limits.

The majority of companies are not aiming to produce a FOG capable of competing with a ring laser gyro. (The Ferranti RLG, for example, can detect less than  $0.01^\circ/\text{hr}$ , or one thousandth of the earth's rotation speed.) Instead, they are aiming to compete in the larger volume market of around  $1$  to  $10^\circ/\text{hr}$ , which is dominated by small, relatively cheap, rotating-mass gyros. Fibre gyros are considered to have a number of advantages over rotating-mass instruments. Personally, I believe some, but not all, of these claims.

The FOG offers a *high maximum angular rate* capability. For example, agile missiles roll at  $1000^\circ/\text{s}$  or more, and few mechanical gyros can reach that speed, since a mechanical gyro has to be torqued to follow the vehicle's rotation. The FOG does not mind high rates.

The FOG offers *angle-measuring* rather than rate measuring. If you use the cheaper mechanical gyros you have to derive the angle by measuring rate and integrating, which is an inherently poorer method than measuring angle directly.

A further potential advantage of the FOG is its *dormancy*. This word is used to describe its ability to be stored unused for a long period of time, and to work reliably when required. The FOG is thought to have good dormancy, because there are no obvious deterioration mechanisms.

A FOG has *near zero switch-on time*,

in contrast to mechanical gyros which take some time for the wheel to come to speed. For some applications, this is very important.

It is often said that the FOG can be designed to operate at *extremes of temperature*. Mechanical gyros always have lubrication problems at both high and low temperatures, but the FOG does not have such restrictions. It is claimed that measurements could be taken during the drilling of an oil well, when the gyro would have to survive long periods at  $125^\circ\text{C}$  or even  $175^\circ\text{C}$ . However, the high-temperature FOG seems some way off, since many of the problems with light sources and other components in such hostile environments are, as yet, unsolved.

Similarly, the FOG shows promise in surviving *severe vibration and shock* which worry the mechanical gyro engineer because of brinelling of bearings and the effect of resonances. It seems likely that a FOG would survive harsh treatment and work well afterwards, but it is not obvious that it will work through it!

It has been claimed that the FOG has the advantage in *size and weight*, but someone was probably joking. FOGs are remarkably large compared with mechanical gyros of similar sensitivity. Some companies are working on very small FOGs, but, since the sensitivity depends on the radius, there are problems here.

Cost is the biggest problem of all. If

## 5 1/4in disk drive for the PS/2

IBM PS/2 computers do not take standard IBM PC 5 1/4in diskettes. This interface circuit allows a conventional 5 1/4in disk drive to be connected in place of the second 3 1/2in drive on a PS/2. It does not occupy a bus expansion slot.

The problem is level conversion. The disk drives are connected in parallel along a bus that comes out of the disk controller. On the PS/2, this bus uses c-mos tristate buffers for output and c-mos gates for input. The PC uses TTL-level inputs and open-collector outputs with 150Ω pull-up resistors (Fig. 1), the resistor pack being on the last drive in the chain.

Figure 2 shows the interface circuit. Outputs from the drive are pulled up by resistors R<sub>3</sub>-R<sub>6</sub> and then shifted to c-mos levels by a 74HC373 tristate buffer. If the 74HC373 is unavailable, a 74C373 will probably do, and the newer 74HCT373 should be ideal.

Signals from the PS/2 to the drive

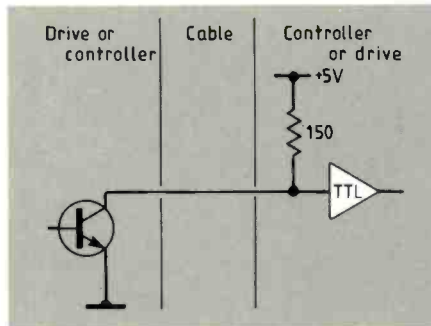

Fig. 1 (above). Fig. 2 (below).

have an easier journey because c-mos outputs can drive TTL inputs. However, the 150Ω pull-up resistors must be removed. For all lines except drive select 1 (DS<sub>1</sub>), this is easy - just unplug the terminating resistor pack from the disk drive. But DS<sub>1</sub> has its own terminating resistor soldered in place on each drive. Accordingly, Q<sub>1</sub> and Q<sub>2</sub> convert DS<sub>1</sub> from c-mos to open-collector output.

The two types of disk drives have almost identical edge connectors, the difference being that the 3 1/2in PS/2 drive has six additional positions, two grounded for isolation and four used for power. Of lines 1-34, the interface requires only five to be broken; the rest are wired straight through.

The interface gets its power from lines 37-40; so can the disk drive if it is a low-power model. Caution is in order because PS/2 documentation does not indicate how much power is available for the disk drive.

No special software is needed for the 5 1/4in drive, because the PS/2 BIOS already supports it; it is merely necessary to configure the machine appropriately. On the PS/2 50 this is done by booting the machine from the reference diskette and selecting "Change configuration" to edit the information stored in c-mos ram. The F6 key cycles through possible values for each item, and F10 stores the new information. If, on rebooting, the machine comes to a halt with '162' on the screen, this means the information in c-mos ram doesn't match the hardware found; pressing F1 will let boot-up continue.

The basic outline of this circuit was suggested by Clyde Washburn and is used with his permission. Michael Covington  
University of Georgia  
USA

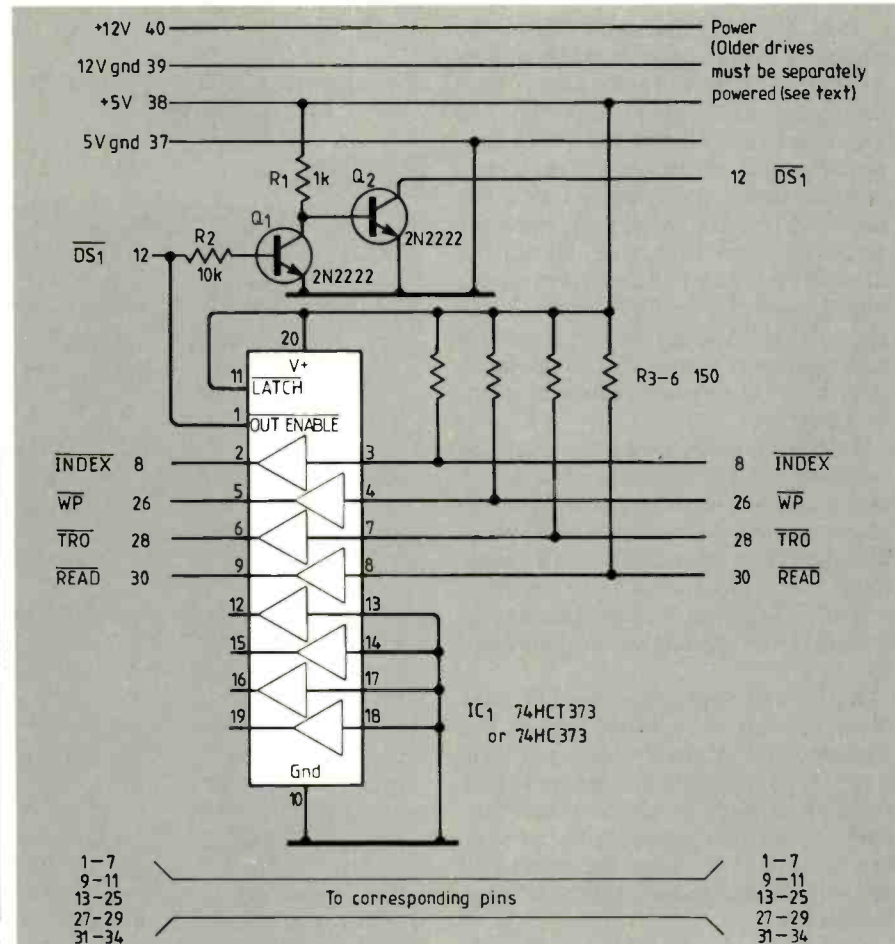

## Versatile temperature compensation

Positive and negative temperature coefficients may be corrected in many critical applications using this circuit.

IC<sub>1</sub> is a temperature sensitive device whose terminal voltage has a positive temperature coefficient of 10mV/K. By inverting this slope in IC<sub>2</sub>, and summing varying proportions of the two slopes (R<sub>7</sub>, IC<sub>3</sub>), any linear correction can be applied to subsequent circuitry.

In the original application, the output was applied to a Varicap diode in the tuned circuit of a drifting RF oscillator.

The zener diode D<sub>1</sub> exhibits a very low temperature coefficient at a standing current of 6.5mA, as do most zeners of this particular value. It is chosen to supply a standing current of 7.5mA (including 1mA for IC<sub>1</sub>) from the supply rail, which is assumed to be already





## Pulse producer stimulates muscles

This circuit produces pulses which are some multiple of the supply voltage. It was first used in battery-powered equipment to supply pulses for electrically stimulating muscles, but there must be other uses.

When the input is low, the capacitors charge in parallel through the diodes up to nearly the supply voltage. When it goes high, the capacitors discharge in series through the n-p-n transistors until the input goes low again to produce a negative pulse output (Fig. 1). A positive pulse could be produced by inverting the polarity of the whole circuit.

This is simple and more efficient than generating a high voltage and then switching it. It also gives a more precise voltage than a ringing choke.

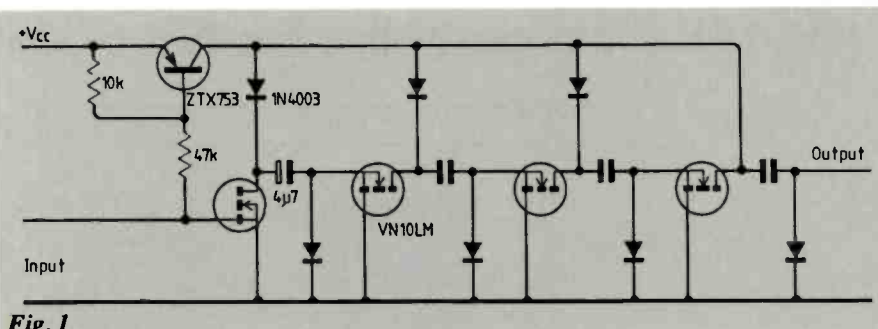

Fig. 1

The n-p-n transistors have no special requirements and transistor arrays such as CA3083 may be used if the substrate is left open-circuit. The p-n-p transistor must be able to stand the full output voltage. Inefficiency in the circuit is caused by the base-current and charge-storage effects in the transistors, as well as theoretically inevitable inefficiency in charging a capacitor from a voltage source.

Charge storage effects can be reduced using speed-up capacitors and Baker clamps, or by mosfets, as in Fig. 2. Mosfets also reduce the drop in output voltage caused by the base current, but care must be taken with regard to gate source voltage rating. S.A.G. Chandler  
Engineering Department  
University of Warwick  
Coventry

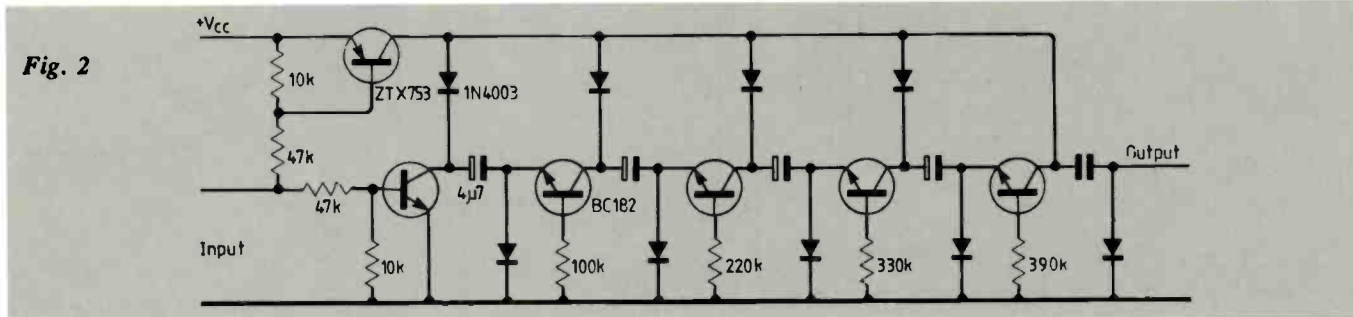

Fig. 2

## Battery saving relay control

In the circuit of Fig. 1, the initial voltage 12V is supplied by capacitor C (220µF) for 1s, sufficient to turn the relay on. Then the series resistor  $R_s$  (330Ω), chosen to have about the same value as the relay coil resistance, decreases the initial current from 36 to 18mA. The delay between relay operations must be no less than 150ms.

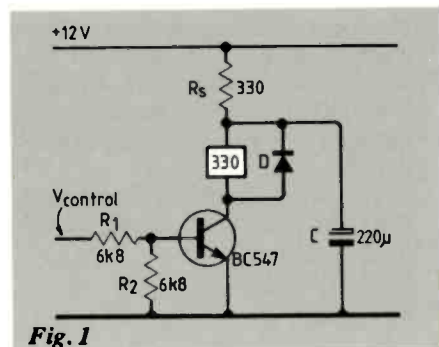

Fig. 1

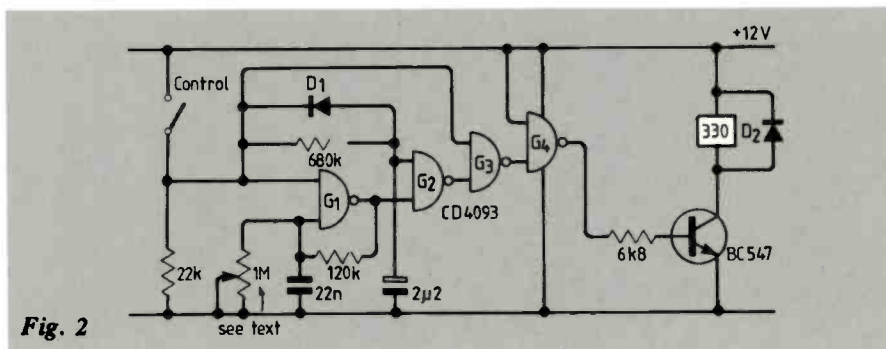

Fig. 2

Figure 2 gives a better solution in terms of power saving; the relay is turned on by unipolar pulses. The minimum duty cycle of the oscillator G1 could be found empirically with the 1MΩ trimmer for a specified relay. In this circuit, with a 390kΩ trimmer, total DC current is about a quarter (9mA) of the 36mA coil current.

Gate G2 introduces a 1s start delay to trigger the relay on at full current. Gates G3 and G4 turn off the output transistor when the control voltage is zero (SW open). Standby current is a few microamps. Kerim Fahme  
Aleppo  
Syria



The ordinary business type personal computer has become an accepted platform for data acquisition. A truly bewildering variety of signal acquisition and processing cards can now be hooked into the host computer backplane. The software industry, initially slow to respond, has begun to meet the demands of the systems integrators. The advances made in card design, reflected in their sophisticated data acquisition features, are now matched by an equally impressive range of software products which can be used to great effect to control and maximise the card's features. LabWindows, from National Instruments, is an example of a data acquisition software development environment. It greatly eases the writing of software for exercising control over I/O expansion cards or GPIB (IEEE-488) interface cards.

It is simply unacceptable to expect an engineer to write low level software before he can use commercially available data acquisition products. Some GPIB interface cards are quite unfriendly and a great deal of time can be spent specifying the parameters for all the call instructions. If the card is used for an automatic test equipment (ATE) application, a considerable amount of time can be spent in the low level programming: this is an inefficient use of engineering manpower resources. LabWindows' author, National Instruments, has produced a fully comprehensive software development system for instrument control and data acquisition in recognition of the problem.

When LabWindows is up and running on a PC, it presents the engineer with the Microsoft QuickBASIC or C program development shell. This is complemented with a high level set of mouse driven options, through the use of dialogue boxes with menus. An engineer who is familiar with Windows programming will feel instantly at home with the front end user shell of LabWindows.

Tedious low level GPIB commands are replaced with slider icons and control boxes (slider icons and control boxes are shown in Fig. 1, each representing an instrument function or para-

# LabWindows developer's kit

The data acquisition and signal processing add-in card market for the IBM PC is currently booming. Allan Brown reviews a software development package which takes the effort out of code writing

meter). As the engineer requires the instrument to perform a set of functions, the respective sliders or control boxes are evoked. Each slider and control box generates a call instruction and these are compiled into a file structure which forms the control software.

LabWindows is a substantial program which is ideally suited to an 80386 machine although it will run sluggishly on XT's and everything else in between including MCA and EISA boxes. The basic product comes on twelve floppy disks. There are two extra disks with the Advanced Analysis utility which only runs on a 386-PC hosting an 80387 coprocessor.

Documentation extends to an awe inspiring total of seven ring-bound manuals which are, in general, very well written. The installation of the program is straightforward and it powers up to

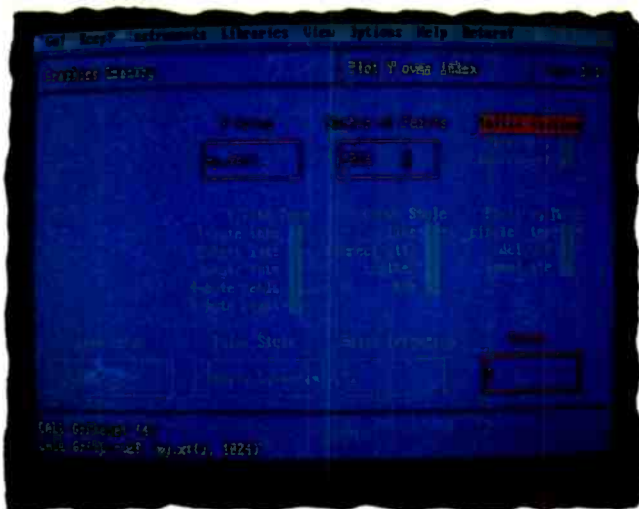

Fig. 1. Tedious low level GPIB commands are replaced by slider icons and control boxes.

```

File Edit Program Instruments Libraries View Options
PROGRAM
dim mx(1824)
for i=1 to 1824
  mx(i)=sin(.24*3.1415*(i))-cos(.85*3.1415*(i))
next i
CALL Gf/Reset (4)
CALL Gf/Caru2D (mx,x(1), 1824)

```

865	866	867	868	869	870	871	872	873	874
881	882	883	884	885	886	887	888	889	890
897	898	899	900	901	902	903	904	905	906
912	913	914	915	916	917	918	919	920	921
928	929	930	931	932	933	934	935	936	937
945	946	947	948	949	950	951	952	953	954
961	962	963	964	965	966	967	968	969	970
977	978	979	980	981	982	983	984	985	986
993	994	995	996	997	998	999	1000	1001	1002
1009	1010	1011	1012	1013	1014	1015	1016	1017	1018

Fig. 2. The lines of code in the top window generate a pair of sinusoids. Numerical output automatically displays in the second window as the program executes.

give the high level language window environment for either QuickBASIC or C. National Instruments has been very thoughtful in presenting a 'Getting Started' manual which provides the engineer with a friendly introduction to LabWindows and an opportunity to get acquainted with many of its features. Extensive support has been given to a wide range of graphics adaptors and the figures presented in this review are of the standard VGA.

The essence of LabWindows is to allow the engineer to write a skeleton program without any input, output, graphics or analysis code included. These features are contained in extensive libraries and can be evoked from the menu options. For example, the first five lines of code shown in Fig. 2 generate a pair of sinusoids. Numeric outputs are shown in the second window which is automatically generated when the program is executed. To display the results graphically, the cursor is moved to the position in the code where the graphics routine is required and the GRAPHICS option is chosen from the LIBRARIES highlight in the command bar at the top of the screen. This leads to a graphics function tree and the engineer is confronted with various options. By choosing 'Plot Y over Index' the control panel with its slider icons and control boxes, as shown in Fig. 1, appears. The mouse is moved to each slider and control box to make the appropriate setting. As each slider or control box is activated, the corresponding low level code is generated at the base of the screen. To test the code, after setting variables, the GO! option in the command bar is activated. Plotting results are shown in Fig. 3. If satisfied, the KEEP! option places the two lines of generated code in the developer's source code. This code may be accessed through the

RETURN! option - as can be seen in Fig. 1. This method of code generation certainly takes the burden out of data acquisition programming and will almost certainly become a standard software design technique for such applications.

Much emphasis is given to the interactive nature of the software. The engineer is able to access instruments and control expansion cards from a high programming level with remarkable ease. This interactive feature is very attractive for program development purposes because it enables the engineer to test sections or modules of code on the real hardware. Users who are proficient in both QuickBASIC and C have the opportunity to write some modules in either syntax. There is an option in the program menu which allows a switch from one to the other. It is therefore possible to mix modules since the compiled modules are language independent.

Much work has gone into the context sensitive help files. This is an appealing feature and is considerably better than the blanket help file so often encoun-

tered. LabWindows also allows the engineer to amend software errors by using the debugging tools found in the Microsoft shell. These include single line stepping, breakpoints and variable watching as the program progresses. It contains all the editing features of the Microsoft shell such as cut and paste, search and copy. These are very useful development tools which require practice to gain a degree of proficiency. In fact LabWindows is such a comprehensive package that the engineer will require quite a lot of practice before he becomes a master of the product. General Instruments is aware of this fact and the initial learning curve, via the 'Getting Started' manual, is very gentle and quickly establishes confidence.

Each entry in the command bar at the top of the screen has an associated function tree. This is a hierarchical structure consisting of a set of dialogue boxes as shown in Fig. 4. The various options are therefore evoked by working through the function tree.

When the LIBRARIES option is activated from the command bar the engineer has the choice of evoking seven options from the dialogue box. These include FORMATTING & I/O GRAPHICS, ADVANCED ANALYSIS, DATA ACQUISITION, RS-232 and GPIB calls. As further options are chosen, more dialogue boxes are generated. The Formatting and I/O allows the engineer to read or write to files in a variety of formats, whether floating point or scientific with power ten exponents, etc. Control can also be exercised over display format.

### Graphics

The GRAPHICS option is very well designed and lends itself, with remarkable ease, to a variety of plotting requirements. Not only singular plots as shown in Fig. 3 but also multiple plots as shown

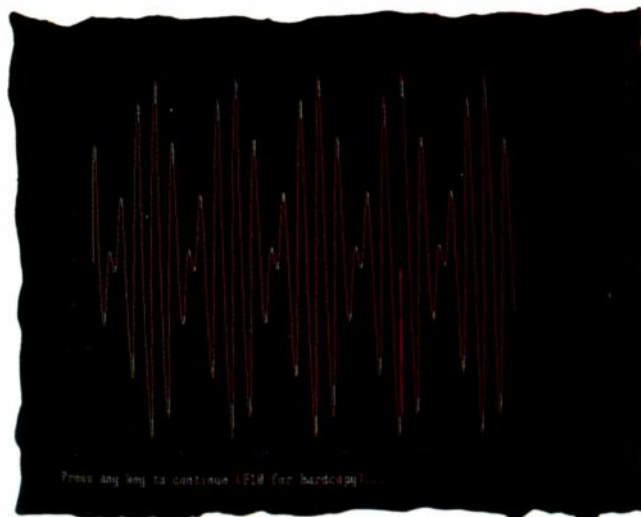

Fig. 3. The plotted results from Fig. 2. If satisfied, the lines of program code may be added to a master file.



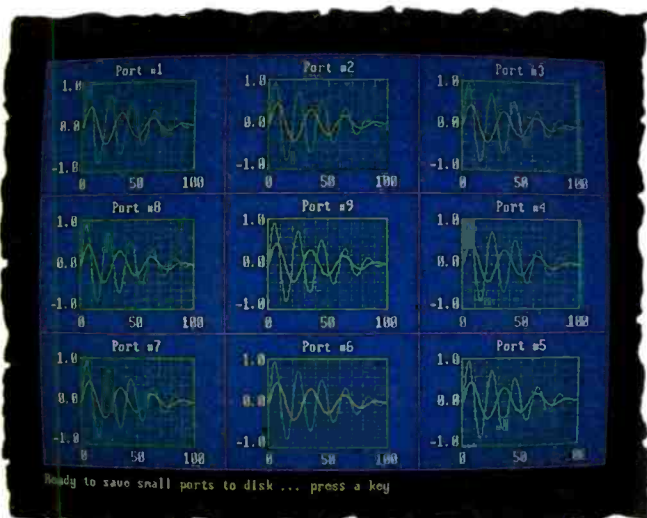

Fig. 4. LabWindows allows the display of multiple traces.

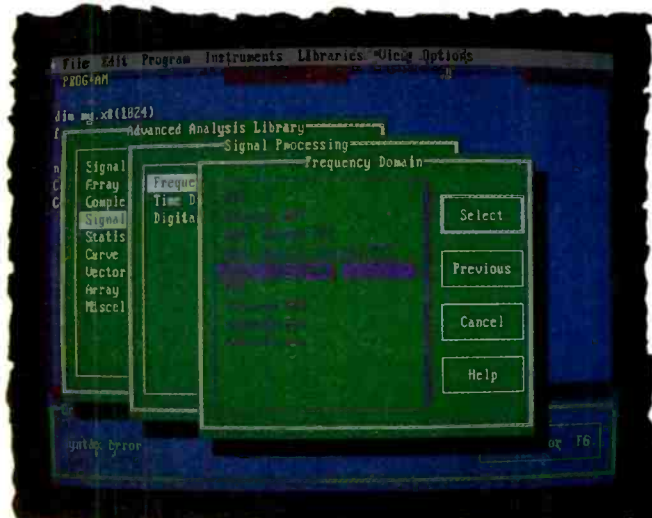

Fig. 5. Part of a function tree from the £895 Advanced Analysis library.

in Fig. 4. Data can also be displayed in scatter plots or even strip charts which is particularly convenient for representing real-time temperature measurements. Many I/O expansion cards have several analogue inputs and, by calling on the options from the graphics functions, code can be compiled to allow the input data from each channel to be displayed directly in the plotting areas – in effect a multiple screen oscilloscope.

Facilities are included to allow the engineer to add text to the graphs and amend the scales as required. Again these tasks are performed by adjusting sliders and control boxes from within the appropriate function panel which generate the corresponding call routines from the library. Hard copies of the graphics displays can be generated and LabWindows has support drivers for 160 different printing/plotting devices. The hard copy device can be connected to the PC either through the GPIB or an RS-232 serial port.

### Advanced Analysis

If an application is likely to involve a large amount of data processing, then it would be advisable to add to LabWindows the Advanced Analysis utility. Despite its cost, it is a very impressive feature and greatly enhances the LabWindows product. The code within the Advanced Analysis library has been compiled specifically for the 32-bit Intel 80386 and its 80387 coprocessor. Part of the function tree for this option is shown in Fig. 5 with three dialogue boxes and contains a wide selection of statistical and signal processing operations. The execution time for the 3072 point FFT routine is very fast, even on a 20MHz 386-PC. I should like to see how the

same routine runs on a 33MHz 386-PC with the higher performance Cyrix CX-83D87 coprocessor. The Advanced Analysis library augments the standard library to provide an extensive range of routines. Within the Advanced Analysis library (Fig. 6), the routines can be broadly grouped into analysis, signal processing and statistics. The analysis group includes features for signal generation and a remarkable choice of array operations (1 & 2 dimension and complex). The signal processing section contains frequency and time domain options but, to my way of thinking, the selection is somewhat limited. But the inclusion of Butterworth and Chebyshev digital filter options is welcome.

Statistics is an important tool in the field of data acquisition. The package incorporates an extensive range of statistical processing options within the Advanced Analysis utility. These comprise the standard functions (mean, variance,

median, histogram, etc) and three curve fitting routines. In addition, there are routines for matrix operations — quite indispensable for tackling multi-variable inputs. The use of these library routines is straightforward since they can be generated from sliders and control boxes in their respective function panels.

Although many of these functions are available in other data analysis packages, the Advanced Analysis utility has the benefit of its processing speed. It is one of the few packages which run the 80386/80387 processor pair to its full potential.

### Instrument functions

One of the exciting aspects of LabWindows is the ease with which it allows the engineer to control instruments connected to the PC via the GPIB bus or RS-232 bus. INSTRUMENT FUNCTION program files (or alternatively instrument drivers) are modules which reside in a

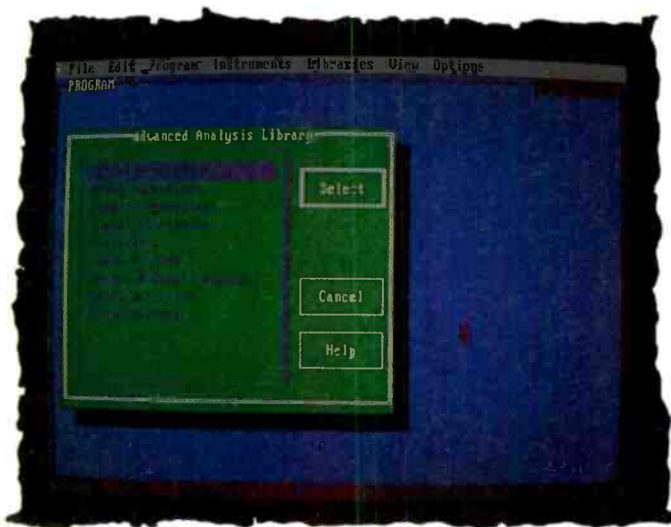

Fig. 6. Another pick list from the Advanced Analysis library showing a grouping into statistical and signal processing functions.

## REVIEW

dedicated directory and are accessed from the INSTRUMENTS option in the command bar. When an instrument is loaded, its name is automatically entered into the INSTRUMENTS FUNCTION tree. Moving further down the tree reveals the function files as a set of options which are used to configure the instrument to perform specified tasks (Fig. 7). National Instruments supply an impressive list of instrument drivers for a variety of commercial products — scopes, frequency meters, frequency generators, etc — from a number of different manufacturers.

It may be necessary to create an instrument driver and this is quite an involved process. In fact a complete manual, 'Instrument Library Developer's Guide', is dedicated to the task. To set up an instrument file, a function tree must be created which will consist of a subset of dialogue boxes which generate the functions to be performed by the chosen instrument, similar to Fig. 5. To begin the design process, the FUNCTION TREE EDITOR is evoked from OPTIONS in the command bar, which generates the standard Microsoft shell editor. By choosing the CREATE option from the command bar a dialogue box appears where the instrument name is entered. Help files permeate the whole of LabWindows and the user, when designing an instrument driver, can add custom help files by evoking the HELP EDITOR. This results in the appearance of a help option in the dialogue box. In a similar manner, control panels with dialogue boxes and sliders can be created. Each time a new feature or option is introduced, its corresponding call routine is added to the FUNCTION MODULE file. The completed module will therefore consist of a list of call routines and the module can either be used interactively by the

*Fig. 7. LabWindows comes with a large number of instrument drivers to smooth the interface between the software and commercially available instruments.*



engineer or added to an executable file during the linking phase of the program development.

### Program Compiler

The interactive nature of LabWindows allows the engineer to test each program module in realtime. By the time the program is complete, the engineer will have a high degree of confidence that the program as a whole will satisfy the requirements. The program modules can be compiled in the standard manner under the Microsoft shell using the appropriate compiler for either QuickBASIC or C. On a 383-PC, the Microsoft compilers work at an impressive rate; it is possible to construct a batch file to perform this task for several modules. This creates a number of object files which are language independent. The LWLINK utility is then used to link the LabWindows call routines with the engineer's created object files. When LWLINK is evoked, it generates a screen display as shown in Fig. 8. The created

object files are entered into the region in the top left of the screen and the appropriate libraries, from where the call routines are accessed and highlighted. After the linking operation is complete the engineer is left with a complete program in an EXE executable file format. Extensive use of the LabWindows libraries results in very large files.

DOS provides limited flexibility in program construction. It is customary with OS/2 and UNIX/386 to use a feature known as dynamic link libraries (DLLs). When the object modules are linked, the library routines are not included in the executable file. They are called from hard disk as required by the executable file, resulting in much smaller executable files. LabWindows would be better suited to the alternative operating systems and one may look forward to this in future versions.

### In use

LabWindows is well thought out and it matches many of the requirements for developing data acquisition and ATE system software. I have very few reservations in recommending the package apart from program size and data file size. Since LabWindows is a comprehensive tool, it is very likely that many users will have major programming loads for it and I envisage the 640k DOS boundary creeping up very quickly. Before embarking on a large project I would feel more comfortable if there was some provision to include DOS extenders to eliminate the threat.

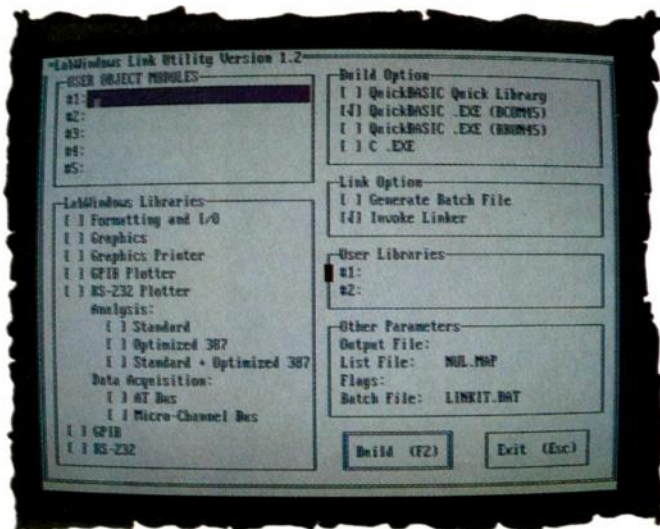

*Fig. 8. LabWindows delivers executable code compiled from internal libraries and user generated code although the resulting .EXE file can be unwieldy.*

**Supplier: National Instruments UK Ltd,  
21 Kingfisher Court, Hambridge Road,  
Newbury, Berks RG14 5SJ. Phone 0635-  
523545.  
Price: £495 basic package; £895 Ad-  
vanced analysis module.**



# Choosing and using programmable logic

**O**ver the last ten years, the number of different types of programmable logic devices (PLDs) has rocketed. There are now roughly 3000 devices supporting over 300 distinct architectures under a dozen acronyms, including EPLDs, GALs, FPGAs and ASPICs.

The potential for confusion is enormous. Choosing the right part for the job can be a daunting task and getting objective help in decision making may not be easy: the market is intensely competitive, and every manufacturer has its own axe to grind.

The best chance of a disinterested evaluation will come from someone not connected with device manufacture but intimately involved with the devices themselves.

Stephen King is product manager for the Test Products Business Unit of Data I/O, a world class manufacturer of device programming equipment. Together with David Pashley, divisional manager of distributor Instrumatic, he outlined the current state of the PLD product maze and offered a way through it.

King describes the world of programmable logic in terms of four categories: simple or complex PLDs, field programmable gate arrays (FPGAs) and application-specific programmable logic (ASPL). MMI, now part of AMD, set the ball rolling with its programmable array logic (PAL) devices in 1977. PAL is now an MMI trademark, and most of the common acronyms are some company's legal property.

PAL was not the first family on the market; that was Signetics' field-programmable logic array (FPLA), launched in 1975. But where PAL made the running was not only in the introduction of the devices, but also in the first software design tools and its PAL design handbook. It was these three things that "kicked the industry off the ground", King said.

There were architectural differences too. FPLA included programmable

Still using glue logic?  
Think again.  
Designers can select  
from 3000  
programmable logic  
types within 300  
distinct device  
architectures  
sold under a dozen  
different acronyms.  
Steven Hannington  
investigates

AND and OR matrices. PAL's OR array was fixed, leaving only the AND array programmable. That made design easier, at the cost of reduced design flexibility.

MMI's design software allowed the engineer to enter designs in Boolean equations, which were automatically converted into a fuse map by the tool. Signetics required all this to be done manually, including logic equation reduction.

These types of simple PLD remain by far the most commonly used, and the cheapest. The 22V10 is currently the most popular device in the world; it costs 90 cents, the design tools are cheap or even free, and a design can be up and running in a day.

The next big step forward was a result of a change in technology from bipolar to c-mos. Because twice the circuit complexity can be fitted onto the same size c-mos die as bipolar, the functionality of the parts increased dramatically. That happened in 1985, led by companies such as Lattice, Altera and Cypress, and produced a marked growth in the use of programmable logic.

"The complexity of the devices has caused the PLD market to go absolutely crazy," Pashley said. "Whereas a few years ago people were using PLDs just as a substitute for some TTL packages to do glue logic functions, now it's very common to find whole boards populated solely with PLDs performing all the logic functions."

## Erasable functions

One of the earliest families was Lattice's generic array logic, GAL, another trademark. These were intended as general purpose arrays, offering

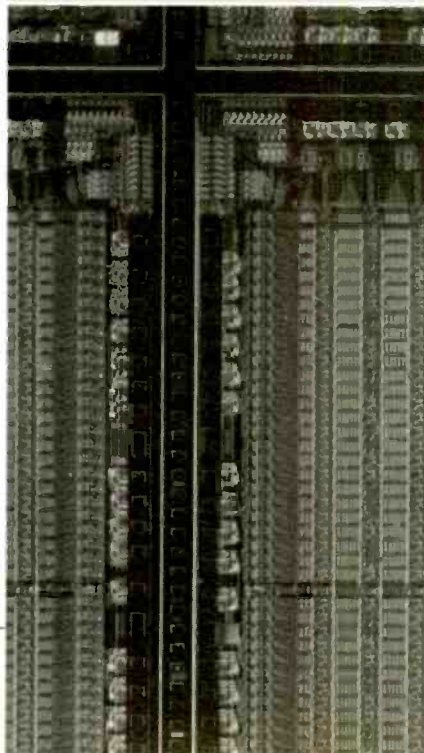

# LABTOOL XP6005

The XP6005 Universal programmer is a member of the new range of Labtool Programmers introduced by Dux (UK)

Designed to be controlled and powered by your IBMPC or compatible via a Labtool parallel interface card the XP6005 gives you:

## ★ Outstanding Price-Performance

The system is capable of programming a vast range of logic and memory devices throughout the many different device technologies.

At present the XP6005 library supports PALs, GALs, PEELs, IFLs, EPLDs, EEPLDs, EPROMs, EEPROMs, bipolar Proms and single chip microcomputers.

## ★ Free Software Support for New Devices

Coupled with your PC the XP6005 provides a unique universal concept, allowing Dux (UK) to add new devices to your library, on request.

## ★ Easy To Operate Menu Driven Functions

Simple device manufacturer and part number selection ensures correct programming.

Selection of worst case supply or nominal supply verification with commercial or military reject options.

Automatic or manual selection of industry standard data transmission formats, such as MOS Technology, Motorola S, Intel Hex, JEDEC, Binary etc.

## ★ On Line Help Information

Effortless SET programming for 4,8,16 or 32-Bit words via screen prompts.

Straight forward testing of TTL, CMOS, Static RAM and Dynamic RAM devices.

Built in programmer calibration ensuring user confidence.

## ★ Powerful Data and Vector Editing

Full screen memory editor, allows data movement, data transfers or fill memory, with a search option in HEX or ASCII.

Logic verification vectors are easily produced for functional tests.

Efficient parallel Computer-Programmer communication, transfers 256K in 22 seconds.

- ★ The XP6005 High Performance Programmer is available at a total price of ONLY £776.00 (excluding VAT) which includes the Adaptor Card and the Parallel Cable.



**dux (uk)**

**Bovinger House,  
172 Winchester Road, Four Marks,  
Alton, Hants. GU34 5HZ  
Tel: (0420) 63724 Fax: (0420) 63833**



registered or combinational outputs, such that a single device could do any of the jobs of a number of the simple PLDs. One part fits all, as it were.

These were also the first erasable devices, including Altera's electrically erasable PLDs (EPLDs), which take half an hour under a UV lamp to wipe clean; and erasable PLDs (EPLDs), such as Lattice's GAL, which automatically erase with each reprogramming.

Typically, complex PLDs have a similar architecture to the simple ones: programmable AND array and output macrocells. But they offer greater flexibility, such as asynchronous operation and a choice of feedback paths, allowing an output pin to be tristated and used as an input, for example. This opens up a number of potential applications.

"You can build any function you

want," said King. "Maybe you want a counter: you can go off and buy a commercial counter, but if you want a short count, you have to add extra logic on your board.

"With a complex PLD, you can get the counter to count up to whatever value you want and quit there. You don't need any of the extra logic."

The disadvantage of c-mos is that it is slower than bipolar. Texas has recently launched a 5ns bipolar part, whereas the top speed of c-mos is around 15ns. C-mos is also slightly more expensive than bipolar.

According to Pashley, the price differential extends beyond the extra complexity on a gate-for-gate count. Whereas the simple 22V10 is equivalent to roughly 300-400 gates and costs under one dollar, the newest, biggest PLDs correspond to around 2000 gates

and cost \$50. This happens because nearly everybody makes the simpler types, whereas the more complex ones are proprietary. The differential is expected to reduce, however.

One result of the arrival of complex, c-mos PLDs was that the market blossomed from \$46 million worldwide in 1984 to nearly \$800m last year. Part of this growth is also due to the advent of the next step on the PLD ladder: field programmable gate arrays (FPGAs).

### A new level of complexity

FPGAs employ a completely different architecture to PLDs. They have macrocells, but instead of being lined up on the output pins, they are distributed throughout the device and linked by a programmable interconnect matrix. As the name suggests they have

## Evolution of the PLD

The first PLDs were made in the early 1970s. Known as programmable read-only memories (proms), they comprise a programmable OR array fed by a fixed AND array (Fig. 1). The AND array is a 'fully decoded' array, meaning that all possible combinations of the inputs  $I_0...I_2$  have a unique product term. The size of the array in a prom, due to this full decoding, grows as  $2^n$ , where  $n$  is the number of inputs. This can result in a very large and costly device.

Proms tend to be slower than other PLDs due to the switching time of large arrays. Some small proms operate fast enough to find success as logic elements. Moreover, most logic functions don't require that all possible combinations of the inputs should be available, since many of the combinations are invalid or impossible.

The primary uses of proms have been in memory-type applications such as display look-up tables, and software storage known as firmware. Figure 2 shows the written programming conventions.

Figure 3 shows a typical PLD input buffer. Its two outputs are the true and complement of the input, as shown by the truth table. Figure 4 illustrates the written convention used to reduce the complexity of a logic diagram without sacrificing any of the clarity. The traditional representation of an AND gate shows three inputs: A, B, and C. The PLD representation has the same three inputs. This shorthand reflects the three distinct input terms of the prior drawing. The structure of a multiple-input AND gate is known as the Product Term.

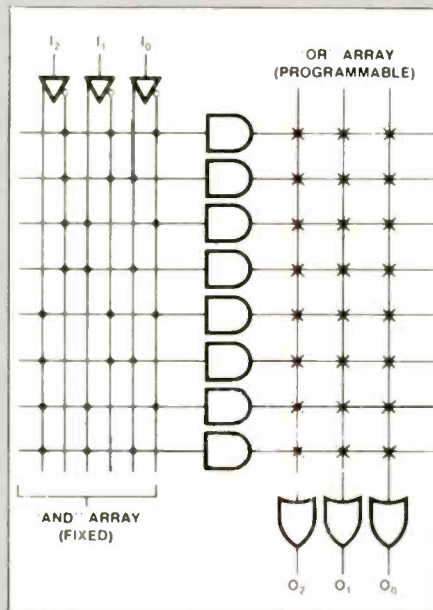

Fig. 1. Basic prom architecture.

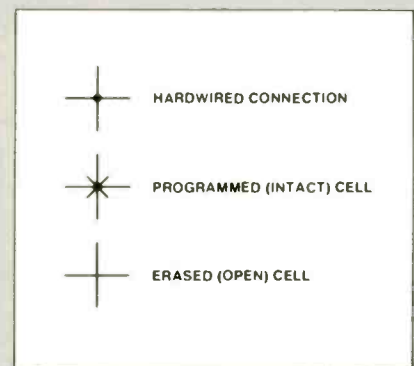

Fig. 2. Programming conventions.

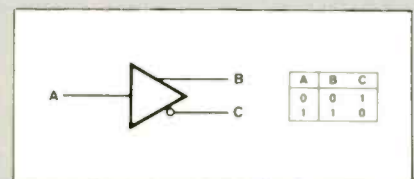

Fig. 3. A PLD input buffer.

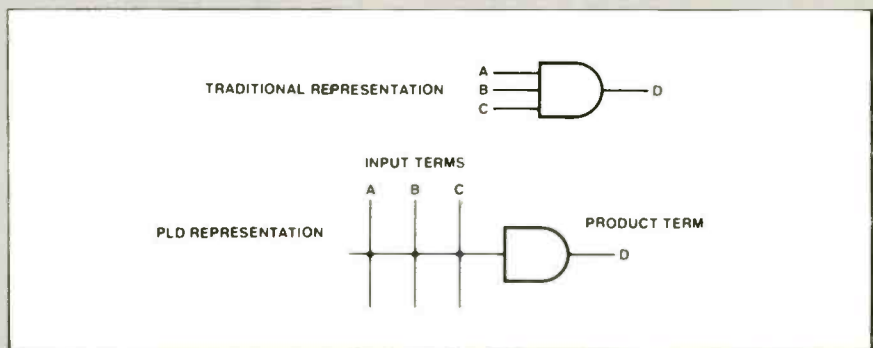
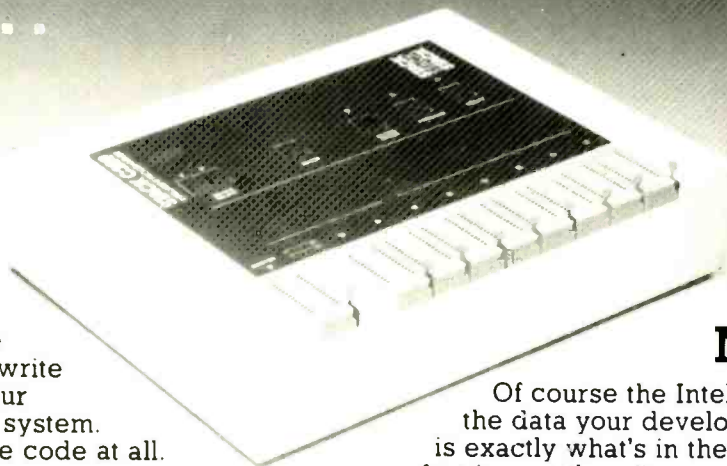

Fig. 4. AND gate representation in a PLD: all terms must be high for a high output.

Continued over page ►

# IS THIS THE NEXT BEST THING TO YOUR DEVELOPMENT SYSTEM. . . .

**STACK  
STACK  
STACK**



## . . . OR THE BEST THING NEXT TO IT?

The C289 Quickpulse Programmer doesn't write code quicker than your current development system. In fact, it doesn't write code at all.

But it can get that code from your development system into an EPROM faster than ever before.

The chances are, that with YMODEM data downloading at 38400 baud and quickpulse programming algorithms, the C289 will download and programme upto 5-10 times faster than your current programmer.

Of course the Intel approval ensures that the data your development system generates is exactly what's in the EPROM, (no matter how fast it gets there!)

And a wide range of adaptors means that you're not just limited to EPROMs.

But don't take our word for it. To get the best programmer next to your development system, phone, fax or write to us today.

### STACK LIMITED

Wedgwood Road, Bicester, Oxfordshire OX6 7UL, England.  
Telephone: (0869) 240404 Fax: (0869) 245500

CIRCLE ENQUIRY NO. 140 ON BACK PAGE

## ANALOG AMPLIFIER



A MICRO VOLT AMPLIFIER for oscilloscopes. Featuring differential input, fixed x100 gain and 1MHz bandwidth with adjustable low and high cut filters. DC offset adjust, overload warning and low noise. Increases the sensitivity of standard oscilloscopes up to 10uV per division. Can be used as signal conditioning Amp for - pressure transducers, strain gauges, Hall effect devices and many more applications.

Model SA100.....£245

## DIGITAL OSCILLOSCOPE ADAPTER

A low cost digital storage oscilloscope/SPECTRUM ANALYSER for the BBC range of computers. Dual channel with timebase and 10 position voltage gain switches in a box that fits beside the computer. Extensive graphical software for display, analysis, storage and printing of waveforms in time and frequency domains. Max sampling rate 100kHz. Ideal for Educational/Research use to turn redundant computers into useful tools.

Model MICROVIEW.....£240

Please add VAT, P&P



**AWR TECHNOLOGY**  
**0304 365918**

Enterprise House  
Western Rd DEAL Kent

CIRCLE ENQUIRY NO. 141 ON BACK PAGE

# KESTREL ELECTRONIC COMPONENTS LTD.

☆ All items guaranteed to manufacturers spec.  
☆ Many other items available.  
'Exclusive of V.A.T. and post and package'

	1+	100+		1+	100+
Z8530	1.00	0.50	2732A	2.40	1.50
Z80A CPU	0.80	0.65	2764A.25	2.20	1.35
Z80B CPU	0.90	0.70	27C128.25	2.40	1.95
Z80A CTC	0.70	0.35	27128A.25	2.20	1.60
Z80B CTC	0.75	0.55	27256.25	2.40	1.70
Z80A P10	0.80	0.50	27C256.25	2.40	1.70
Z80B (CMOS) CTC	1.00	0.80	27C512.25	4.00	2.85
74LS02	0.13	0.06	6116LP.150	1.00	0.70
74LS32	0.13	0.07	6264LP.150	2.20	1.50
74LS83	0.16	0.10	6821P	0.70	0.50
74LS123	0.18	0.12	6850P	0.68	0.48
74LS125	0.14	0.10	8251A	1.20	0.90
74LS138	0.14	0.09	8255.5	1.20	0.95
74LS148	0.30	0.20	82C55A	1.30	1.00
74LS154	0.28	0.15	6502P	2.20	1.56
74LS174	0.16	0.12	6522P	2.00	1.45
74LS240	0.22	0.14	6551A	2.80	1.75
74HC32	0.12	0.09	LM324	0.16	0.10
74HC86	0.16	0.12	74HCT00	0.13	0.09
74HC132	0.20	0.14	74HCT125	0.18	0.13
74HC153	0.18	0.12	74HCT373	0.30	0.22

All memory prices are fluctuating daily, please phone to confirm prices

**178 Brighton Road,  
Purley, Surrey CR2 4HA**  
Tel: 081-668 7522. Fax: 081-668 4190

CIRCLE ENQUIRY NO. 142 ON BACK PAGE



more in common with gate arrays than the earlier PLDs.

Products vary according to the nature of the interconnect matrix. The Xilinx LCA, for example, is ram-based, and configures itself every time it powers up. Actel, on the other hand, makes rom-based parts that are one-time programmable.

King quoted an application example for the Xilinx part in a video board. The part could be used to emulate EGA or VGA operation simply by downloading the relevant programs into the device. Previously, each emulation would have required a separate IC: now, they can

all be done on the same chip.

The expected appeal of FPGAs as an alternative to custom gate arrays is the avoidance of the NRE costs, which can amount to between \$20,000 and \$50,000 per device and take six months to complete. And may not work. According to King semiconductor manufacturers estimate that roughly half of all custom gate array designs made don't actually do the job when finally plugged into the board.

"That's the big risk with a gate array," he said. "The FPGAs take all that away, in theory. You don't have to spend months simulating. You don't

have to spend that NRE charge with the semi house, and you can do the design and have it working in a week. If it doesn't work, no big deal: you just debug it, fix it and try again."

FPGAs do not currently offer the gate density available from full gate arrays, but they are getting there. However, they are more difficult to incorporate than either simple or complex PLDs and, as Pashley pointed out, their present cost per gate is considerably more.

The fourth and final sector of programmable devices in Data I/O's world-view is application specific programm-

Referring to Fig. 2, the solid-dot connection in the previous figure represents a permanent connection. A programmable interconnection would appear as an X over the intersection. The X implies that the connection is intact, whereas the absence of an X implies no interconnection. The connection of both the true and complement of a given input buffer to a single product term results in that product term always being a logic 0.

The Field Programmable Logic Array (FPLA) was devised in the mid 1970s as a more efficient way to handle logic functions. As depicted in Fig. 5, the FPLA has a basic structure similar to that of the prom; however, both its AND and OR arrays are programmable. To provide a smaller and faster array, the AND array is not fully decoded. Product terms can be shared by any or all of the OR terms.

With its smaller arrays, an FPLA operates faster than a prom. FPLAs find extensive usage in applications where the output functions are very similar, allowing full utilisation of the shared product terms. The dual programmable arrays make the designer's task easier, since he can control all of the functionality of the device.

The PLA (programmable logic array) approach of the late '70s, illustrated in Fig. 6, again varies the array control. This time, the AND array is programmable and the OR array is fixed. This approach offers reasonable performance and efficient architecture for logic functions.

The quantity of product terms per output is fixed by the hardwired OR array. The typical logic function requires some three to four product terms, well under the seven to eight available on current-generation devices. Figure 7 shows a general PLD structure.

The Lattice Semiconductor GAL (Generic Array Logic) architecture uses a programmable AND array driving a fixed OR array. The difference is in the architecture and flexibility of the output functions. The GAL device integrates an Output Logic Macro-Cell (OLMC) on each of its output pins.

The OLMC is configured by the designer on a pin-by-pin basis to implement the desired function.

The programmable polarity feature is implemented by the exclusive-OR (XOR) gate that follows the OR gate from the array. Recalling the truth table of an XOR gate, it can be shown that the data can be

inverted (control = 1) or not inverted (control = 0), depending on the state of the second input, as shown in Table 3.

Programmable output polarity is used extensively in DeMorgan's Law to reduce the number of product terms required to implement a function.

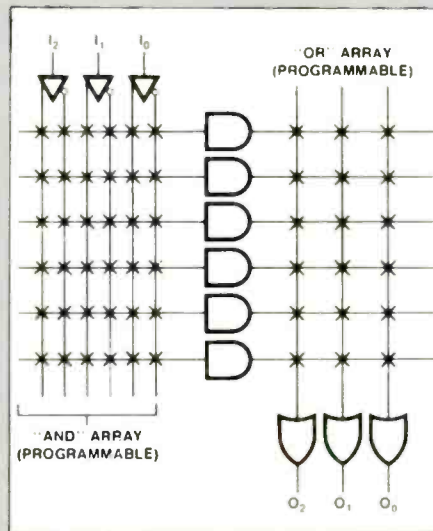

Fig. 5. Basic FPLA architecture.

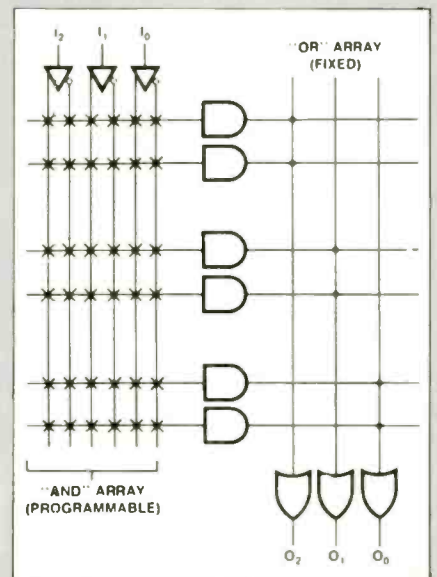

Fig. 6. Simplified PLA device architecture.

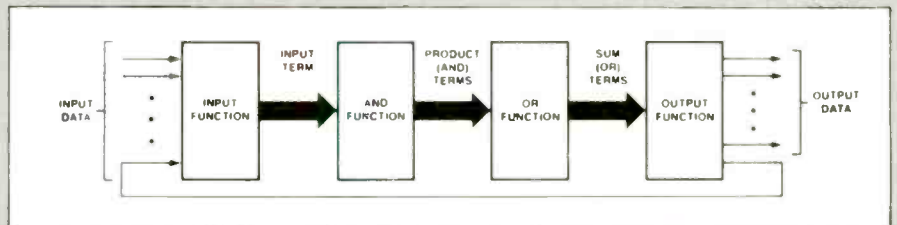

Fig. 7. Signal flow inside a PLD.

	ARRAY	OR	OUTPUT
PROM	AND	Programmable	TS, OC
FPLA	Fixed	Programmable	TS, OC, H, L
PLA	Programmable	Fixed	TS, I/O, Registered
GAL	Programmable	Fixed	User-Defined

# An Unbeatable Combination



In the world of device programming Stag proudly stands head and shoulders above the rest and for good reason. With sheer dedication Stag has made an art out of the science of silicon and offers the most comprehensive range in programming technology.

**The System 3000** is the most advanced universal programmer available today, it is fully equipped to program devices in **every** known technology including; NMOS, CMOS, HMOS, ECL, Fuse-Link, AIM, DEAP and Isoplanar-Z Bipolar, it also has an in-built expansion capability to support new devices when available.

**The ZL30A** is a dedicated logic programmer designed to meet **every** PLD requirement, it combines a super-fast programming speed with a powerful editing facility and can be used as a stand alone unit or as a remote control unit via the RS232C or IEEE-488 Interface. The ZL30A used with the Tangent-autohandler sets new standards in PLCC-SMD programming.

**The PP42** is a powerful and versatile Gang/Set programmer with a comprehensive range of development system features.

Stag Microsystems Ltd. Martinfield, Welwyn Garden City, Herts AL7 1JT.  
Tel: (0707) 332148 Fax: (0707) 371503

stag  
microsystems 

CIRCLE ENQUIRY NO. 143 ON BACK PAGE



able logic (ASPL), also known as ASPICs. These are geared towards a specific application, but are programmable within that application. They currently constitute about 4% of the market.

Altera's EPB1400 user-configurable microprocessor peripheral is an example. It comprises specialist interface functions, such as a bus port transceiver, input registers and output latches, around a programmable logic core. It includes general purpose logic macrocells for functions such as address decoding, interrupt logic and state machines.

### The importance of design tools

King believes semiconductor manufacturers exercise a lot of influence on the user's choice, particularly through offering free or low-cost design tools. He thinks such tactics are sound and useful to users. "It's one engineer talking to another," he said. "That's what it amounts to. They're pretty good about it."

Design tools are key: it was the availability of such tools that got PLDs off the ground in the first place, and they remain critical. Lack of software support is holding the FPGAs back, for example.

With PLD tools, designs can be entered using a variety of techniques, including Boolean equation, state diagrams or schematics. The design software automatically reduces the logic and outputs a Jedec file. Data I/O also makes a test tool called PLDtest Plus which automatically adds test vectors to the Jedec file, which is then downloaded to the programmer to produce and test the device. The whole process is more or less automatic. Not so with FPGAs yet.

FPGAs have taken a similar design route to gate arrays, which typically means using schematics. This may not always be the case: Data I/O's Future Designer system allows FPGAs to be designed in exactly the same way as other PLDs from the same range of methods. But there is still some way to go before FPGAs become as easy to use as PLDs.

"Optimisation is a lot more complex, because you're dealing with several levels of logic," King said. "That's where the device manufacturer has to come into play. He provides the optimisation tools to do that. That's where the real complexity comes into it because it requires tools from a couple of different suppliers."

"Working with programmable interconnects may involve aspects such as delay times, and that's where it gets

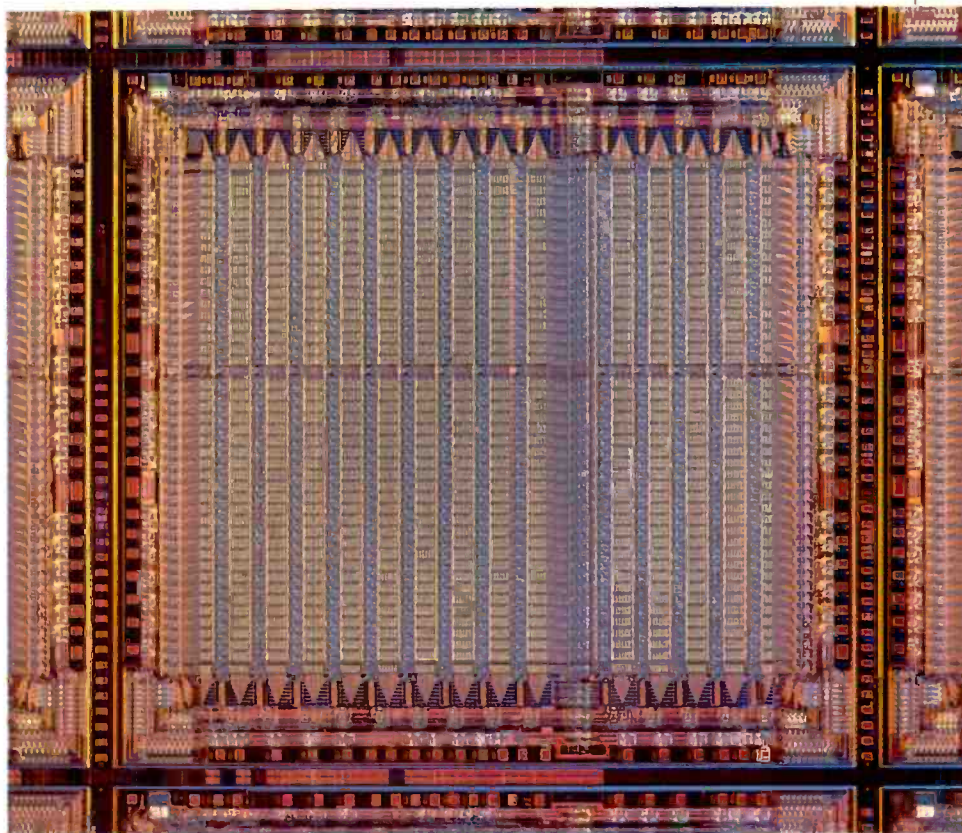

*Actel's ACT1010 FPGA contains 1200 gates yet can be programmed from an 80386 based PC.*

more complex."

Even with the simpler PLDs, the sheer variety of sources of supply and architectures means that standardisation is non-existent. Pin arrangements — the assignment of power and ground, for example — can vary, along with a wide variety of programming algorithms, device speeds and even packaging options.

There are three ways of handling this: limit yourself to a single device type; use a programmer with adaptors; or use a universal programmer. The first option has obvious limitations and the second, according to Pashley, is unpopular with users because of inconvenience or unreliability. King makes a technical argument against the use of programming adaptors.

"Devices during programming are fairly sensitive," he said. "The machines are tuned to deliver maximum performance at the head of the programmer. If you stick another socket in there, it can cause problems, such as noise on the lines."

Data I/O's Unisite programmer uses pin-driver technology to avoid the need for adaptors. But it's not cheap: around £12 000 for the 40-pin version. The recently launched 2900 programmer

provides similar functions for prices in the range of £3500 to £6500, though it is limited to 44-pin devices. Unisite will be upgraded this summer to cater for up to 188 pins.

Testing of devices once they have been programmed is an issue that hasn't been properly addressed yet, King believes. In the case of a full gate array, there is a generally acknowledged path between the customer's design simulation and test at the semi house; with PLDs there is a tendency for in-house buck-passing to develop.

"That's been the big question in the industry over the last year or so," said King, "to identify who's responsible for testing PLDs: is it the production department or the designer? It's important, but nobody wants to own up to the responsibility."

Such issues might be settled some time in the future. By that time, PLDs will have got faster — down to 2ns, King predicts — and FPGAs will have become much more popular. Their prices will have fallen and design tools will have become as easy to use as those for PLDs.

"I don't know if it's the tools that are driving the technology, or the technology that's driving the tools," said King. "But we're definitely chasing each other around right now. It's tough keeping up with the technology because every year there's a couple of hundred new devices added to the pile." ■



# THE LOGICAL PROGRAMMING CHOICE



**AP100 Mainframe  
+P600 Module  
£2290.00\***

The P600 Universal Module is the latest in a range of modules for the AP100 high performance programming system.

- The P600 Universal Module supports the programming of EPROMs, EEPROMs, bipolar PROMs, PALs, GALs (including CMOS PALs and EPALs), FPLs, FPLA and FPGA. All major manufacturers are supported in one module, ensuring that the users programming requirements will be met in a single unit, without the expense of adaptors or personality cards.
- Universal pin drive circuitry supports 20, 24 and 28 pin devices in a single multiwidth ZIF socket.
- Latest intelligent software is incorporated to ensure fast programming and high yields, including Quick Pulse (INTEL) and Flashrite (AMD).
- RS232 and Centronics ports and remote control as standard - full implementation of the JEDEC data transfer standard for programmable logic devices ensures that the P600 will support proprietary software such as PALASM, CUPL, PLAN and so on.
- Specific hardware/software is incorporated to check the performance of the devices being programmed - tests include variable voltage thresholds and vector testing. Preloading of registers and security fuses is supported.
- The P600 Module is self-calibrating, with all the programming voltages referenced to a single precision band-gap voltage reference. All voltages are checked and adjusted to accommodate temperature, drift and so on.
- The system is expandable with other modules available to support 32/40 pin EPROM/EEPROMs, and single chip micros for both development and production environments.

\*Price exclusive of VAT at the current rate.

**GP Industrial Electronics Ltd,**  
Unit E, Huxley Close, Newnham Industrial Estate,  
Plymouth PL7 4JN. Telephone: (0752) 342961.  
Facsimile: (0752) 342764. Telex: 42513 SHARET G.



CIRCLE ENQUIRY NO. 144 ON BACK PAGE

WE HAVE THE WIDEST CHOICE OF USED OSCILLOSCOPES IN THE COUNTRY		SUMMER SALE	
TEKTRONIX 2445 4 Trace 150MHz Dual TB	£1300	TEKTRONIX 475 Dual Trace 200MHz Delay Sweep	£550
TEKTRONIX 2235 Dual Trace 100MHz Sweep	£650	TEKTRONIX 465 Dual Trace 100MHz Delay Sweep	£400
PHILIPS PM3217 Dual Trace 50MHz Delay Sweep	£425	GOULD DS1100 Dual Trace 30MHz TV Trg	£180
GOULD OS3000 Dual Trace 20MHz	£250	COSSOR COU150 Dual Trace 35MHz Delay Sweep from	£100-£150
GOULD 1421 Digital Storage Dual Trace 20MHz	£750	TELEQUIPMENT CT71 Curve Tracer	£175
H.P. 1740A Dual Trace 100MHz Delay Sweep Trg	£400	MARCONI TF2603 RF Millivoltmeter 50KHz - 1.5GHz	
TELEQUIPMENT D83 Dual Trace 50MHz Delay Sweep	£300	IMV-3VFS0	£75
TELEQUIPMENT D75 Dual Trace 50MHz Delay Sweep	£275	MARCONI TF2430 Digital Freq Counter 10KHz-80MHz	£60
GOULD OS3000 Dual Trace 40MHz Delay Sweep TV Trg	£275	MARCONI RF Power Meter TF83A 20KHz-35KHz 20mW-10W	£20
S.E. Labs SM111 Dual Trace 18MHz	£130	MARCONI RF Power Meter TF1152 1 DC-500MHz	
GOULD OS2508 Dual Trace 15MHz TV Trg	£160	0.5-25W 50ohm	£25
TEKTRONIX 2215 Dual Trace 60MHz Sweep Delay, with manual Probes Front Cover Pouch only £300		FARNELL Pulse Generator System 1Hz-10MHz Single Double	£40
THIS IS JUST A SAMPLE - MANY OTHERS AVAILABLE		KIKUSUI AVM23 AC Voltmeter Dual Chan	
MARCONI TF2008 AM FM 10KHz-510MHz Sig Gen	£450	10KHz-500KHz 300uV-100V	£75
MARCONI TF2015 AM FM 10-520MHz Sig Gen with TF2171	£450	SOLA TRON 7045 Multimeter 4 5 digit LED 30 ranges	
MARCONI TF2015 without Synchroniser TF2171	£250	Auto Manual (P&P E)	£95
MARCONI TF2016 AM FM 10KHz-120MHz		AVD 8 Multimeters with Batteries & Leads from	£35
Sig Gen with TF2173	£400	AVD CT446 Transistor Analyser Mk2 Surtcase style	
MARCONI TF2016 without Synchroniser TF2173	£175	With Batteries & operation instructions	£20
MARCONI Mid Meters TF2300 TF2308 TF2303 from	£100	LABEAR COLOUR BAR GENERATOR-KG1 8 patterns 1P - PE4 only £25	
MARCONI TF2356 2357 Level Osc Meter 20MHz the pair	£350	LEVELL TM38 AC Microvoltmeter 1Hz-3MHz 5uV-500V	£60
MARCONI TF2337A Automatic Distortion Meter 400KHz 1KHz	£100	LEVELL TM3A AC Microvoltmeter 1Hz-3MHz 5uV-500V	£40
MARCONI TF2700 Universal LCR Bridge Battery from	£125	LEVELL Oscillator TG150M 1 5Hz-150KHz Sine Wave	£20
H.P. 8620C Sweeper Main Frame	£1,200	LEVELL Oscillator TG150DM 1 5Hz-150KHz Sine SWave	£25
Plug-ins available		LEVELL Decade Osc TG66A0 2Hz-1 22MHz Low dist from	£35
H.P. 3336A Synthesiser Level Gen 10KHz-21MHz	£750	FARNELL TM6 RF Millivoltmeter 50KHz-1.5GHz; 1mV-300V	£60
TEKTRONIX 491 SPECTRUM ANALYSER 1.5-12 4GHz	£1,600	LOGIC PROBE type 33000A TTL CMOS (P&P E3)	£10
SYSTEM DOWNER 1702 Sig Gen 10KHz-1GHz	£1,250	MANY MORE ITEMS AT RIDICULOUS PRICES - List available.	
POLARAD Sig Gen type 1105B0 8-2 4GHz	£500	<b>NEW EQUIPMENT</b>	
POLARAD Sig Gen type 1106B1 8-4 6GHz	£500	HAMEG OSCILLOSCOPE HM1005 Triple Trace 100MHz	
POLARAD Sig Gen type 1107A3 7-8 4GHz	£500	Delay Timebase	£726
POLARAD Sig Gen 1208A 8 95-11GHz with Freq Doubler	£750	HAMEG OSCILLOSCOPE HM604 Dual Trace 60MHz	
POLARAD 1207A Sig Gen 3 7-8 4GHz with Freq Doubler	£750	Delay Sweep	£575
15091015 5GHz	£750	HAMEG OSCILLOSCOPE HM203 6 Dual Trace 20MHz	
TEKTRONIX TM504 with PG506-SG503-TG501	£2,250	Component Tester	£314
(Scope Calibration)		HAMEG OSCILLOSCOPE HM205 3 Dual Trace 20MHz	
TEKTRONIX CURVE TRACER 576 with Standard Fixture	£2,000	Digital Storage	£375
High Current Adaptor 176 available		All other models available - all oscilloscopes supplied with 2 probes	
RACAL STORE 14DS 14 Channel Magnetic Tape Recorder	£2,000	BLACK STAR EQUIPMENT (P&P all units £5)	
RACAL 9081 Synthesised Sig Gen 5-520MHz	£800	APOLLO 10 100MHz Ratio Period Time interval etc	£222
RACAL 9009 Mod Meter 10MHz-1.5GHz	£350	APOLLO 100 100MHz (As above with more functions)	£295
RACAL 9301 RMS Voltmeter 10KHz-1.5GHz	£250	METEOR 100 FREQUENCY COUNTER 100MHz	£109
TIME 2004 DC Voltage Standard 0.005%	£450	METEOR 600 FREQUENCY COUNTER 600MHz	£135
NATIONAL AM FM Sig Gen 1P81 79810 10KHz-240MHz	£500	METEOR 1000 FREQUENCY COUNTER 1GHz	£178
SOLA TRON 7150 Digital Multimeter 6 2 digit	£300	JUPITOR 500 FUNCTION GEN 0 1Hz 500KHz Sine	£10
AVD Valve Characteristics Meter VCM163	£350	Sig In	£110
BRUEL & KJOER 2305 Solid State Level Recorder	£550	ORION COLOUR BAR GENERATOR Pal TV Video	£299
BRUEL & KJOER 2113 Spectrometer		All other Black Star Equipment available	
(Measuring Amp with Filter)	£500	HUNG CHANG DMM 7030 3 digit Hand held 28 ranges	
FERRUGRAPH R1 SZ Recorder Test Set from	£200	including 10amp ACCO 1% ACC (P&P E4)	£39.50
LEADER MV188A Two Ch Voltmeter 5KHz-500KHz 1mV-300V	£100	As above OIM60100 25%	£33.50
THANDAR TA2080 Logic Analyser 20MHz 8 Channel	£375	Carrying cases for above	£3.00 ea
THURLBY PL320MD 1 Func 30V 2A Quad Wide Dig Mt	£200	OSCILLOSCOPE PROBES Switched X1 X10 (P&P E3)	£11
FEEDBACK FS6606 Sweep Func Gen 0.01Hz-1MHz (P&P E7)	£175		

This is a very small sample of stock. SAE or telephone for LIST of OVER 700 ITEMS. Please check availability before ordering. CARRIAGE all units £16. VAT to be added to total of goods and carriage.

**STEWART OF READING**  
110 WYKEHAM ROAD, READING, BERKS RG6 1PL  
Tel: 0734 68041 Fax: 0734 351696  
Callers welcome 9am to 5.30pm MON-FRI (UNTIL 8pm THURS)

CIRCLE ENQUIRY NO. 145 ON BACK PAGE

IN VIEW OF THE EXTREMELY RAPID CHANGE TAKING PLACE IN THE ELECTRONICS INDUSTRY, LARGE QUANTITIES OF COMPONENTS BECOME REDUNDANT. WE ARE CASH PURCHASERS OF SUCH MATERIALS AND WOULD APPRECIATE A TELEPHONE CALL OR A LIST IF AVAILABLE. WE PAY TOP PRICES AND COLLECT.

**R. Henson Ltd.**  
21 Lodge Lane, N. Finchley,  
London, N12 8JG.  
5 mins. from Tally Ho Corner  
**Telephone:**  
**01-445 2713/0749**

CIRCLE ENQUIRY NO. 146 ON BACK PAGE



**NEW**  
2900 Programming System

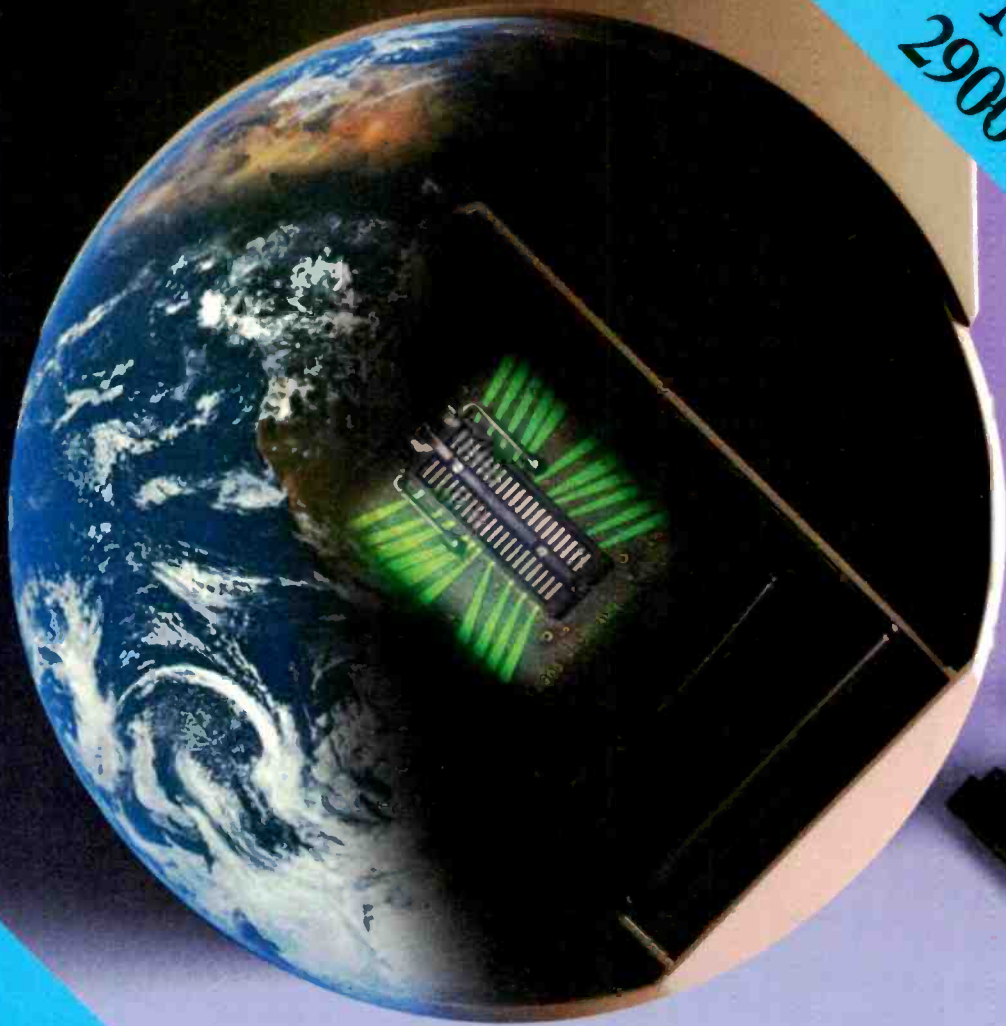

From  
**£3740**



## Out-of-this-world performance at a down-to-earth price.

The new 2900 Programming System brings the cost of high-performance programming down to earth. Buy only the device libraries you need today and expand capability when you need it with simple software updates.

The 2900 supports virtually every programmable logic and memory



device on the market - even surface-mount packages.

Its innovative technology makes programming faster, easier, and more affordable than ever before. And with

Data I/O's industry-standard design and testing software, you can create a complete

PLD development solution.

Data I/O is now available exclusively from Instrumatic UK Ltd, so the world's most advanced programmers are now backed by the very best service and support.

To learn how the 2900 is setting a new standard for price and performance, call today for a free tutorial booklet

Programming Today's Device Technologies

DATA I/O

**0628 476741**

**DATA I/O**  
Corporation

Instrumatic UK Ltd., First Ave., Globe Park, Marlow, Bucks, SL71YA, UK  
Fax: 0628 474440. Telex: 847042 IMATIC G.

**Instrumatic**

The Pan-European Technology Group

CIRCLE ENQUIRY NO. 1411 ON BACK PAGE

# TRANSFORMERS

## EX STOCK

12/24V or 12-0-12V 2x12V Secs				30/15V or 15-0-15V				60/30V or 30-0-30V				
24V	12V	£	P&P	2 x 15V Tapped Secs				2 x 30V Tapped Secs				
0.15	0.03	3.44	1.87	To give: 3, 4, 5, 6, 8, 9, 10, 15, 18, 20, 27 30V or 15-0-15V				Volts available: 16, 18, 36, 40, 60V or 20-0-40V or 30-0-30V				
0.25	0.5	£	P&P	30V	15V	£	P&P	60V	30V	£	P&P	
1	2	6.08	2.09	0.5	1	4.55	1.81	0.5	1	6.72	2.09	
2	A	7.01	2.20	1	2	6.19	1.98	1	A	10.25	2.20	
3	M	12.08	2.36	2	A	10.01	2.20	2	M	13.17	2.53	
4	P	12.87	2.42	3	M	11.60	2.42	3	P	19.05	2.64	
6	S	15.62	2.64	4	P	13.84	2.53	4	S	21.72	2.75	
8		16.59	3.08	5	S	10	16.62	2.74	5	10	27.46	3.19
10		25.02	3.52	6		12	19.41	2.91	6	12	31.32	3.41
15		31.10	3.63	8		16	25.74	3.02	8	16	44.04	4.12
20		44.40	4.12	10		20	29.94	3.24	10	20	51.28	4.40
30		63.75	4.89	12		24	33.42	3.45	12	24	59.09	5.22
41		73.41	6.32	15		30	37.43	4.01				
				20		40	51.10	6.54				

### MAINS ISOLATORS

Pri 120V x 2 or 220/240V or 415/440V. SEC 440V or 240V or 110V Centre Tapped			
VA	£	P&P	
20	8.33	2.50	
60	13.60	2.69	
100	15.87	2.91	
200	22.49	3.52	
250	27.20	3.63	
500	41.91	4.23	
1000	76.01	5.33	
1500	96.04	6.54	
2000	117.96	7.61	
3000	165.41	O/A	
6000	353.43	O/A	

### AUTOS

105, 115, 200, 220, 230, 240V For step-up or down			
VA	£	P&P	
80	6.91	1.92	
150	10.03	2.09	
250	12.25	2.31	
350	14.05	2.75	
500	19.05	3.08	
1000	34.93	3.68	
1500	40.40	4.18	
2000	60.41	5.11	
3000	102.72	6.32	
4000	133.35	O/A	
5000	155.28	O/A	
7500	239.70	O/A	
10kVA	283.23	O/A	

### 50/25V or 25-0-25V

2 x 25V Tapped Secs to give: 5, 7, 8, 10, 13, 17, 20, 25, 33, 40, 50V or 20-0-20V or 25-0-25V			
50V	25V	£	P&P
0.5	1	5.91	2.09
1	A	7.19	2.20
2	M	12.81	2.75
3	P	14.82	2.92
4	S	20.30	3.24
6		25.81	3.45
8		36.52	4.12
10		43.34	4.41
12		51.87	5.22

### CASED AUTOS

240V Cable Input, 3-pin 115V USA Socket Outlet			
VA	£	P&P	
	9.95	2.03	
	13.38	2.14	
	17.34	2.58	
	21.13	3.57	
	34.66	3.90	
	55.65	4.90	
	88.70	6.16	
	124.46	O/A	

### AVO's & MEGGERS

Full range

Please add 15% VAT to all items after P&P

### 96/48V or 36-0-36V (2 x 36/48V Secs) 36, 48, 60, 72, 84, 96V or 36-0-36V or 48-0-48V

96V	36V-48V	£	P&P
0.5	1	7.16	1.76
1	2	12.80	2.31
2	A	21.05	2.91
3	M	25.49	3.02
4	P	32.54	3.32
5	S	46.21	4.18
6		57.87	4.40
8		63.12	5.28

### TOOL TRANSFORMERS

240V Mains TO 110V Centre Tapped 16 Amp Socket Outlets

### INVERTERS

12/24V DC to 240V AC

Site Wave or Square Wave

### CONSTANT VOLTAGE

Transformers for Spike-free Stable Mains

Also Valve Mains & Output Transformers

### TRANSFORMER WINDING

SERVICE in batches 3VA to 18KVA

### TOROIDALS

Batches Wound to Order 30VA to 4KVA

Send SAE for lists

PO BOX 70, ILFORD  
ESSEX IG5 0AP

**BARRIE ELECTRONICS LTD**  
TELEPHONE: 081-551 8454

CIRCLE ENQUIRY NO. 149 ON BACK PAGE

## SMALL SELECTION ONLY LISTED - EXPORT TRADE AND QUANTITY DISCOUNTS RING US FOR YOUR REQUIREMENTS WHICH MAY BE IN STOCK

Test Equipment. We hold a large stock of modern and old equipment - RF and AF signal generators - Spectrum analysers - counters - power supplies - chart recorders, all speeds single to multiplex - XY plotters A4-A3 - oscilloscopes - normal & storage.

**Tektronix 475** - 200MC S oscilloscopes - tested from £100 less attachments to £700

**C/W manual, probes etc. - Tektronix 475A** - 250MC S - complete kit with probes - £750

**Tequipment D755** - 50MC S oscilloscopes - tested C/W 2 probes + manual - £250

**Marconi TF2002AS** - AM-FM signal generator - 10KC/S to 72MC/S - £85 tested + probe kit & manual.

**Marconi TF2002B** - AM-FM signal generator - 10KC/S - 88MC/S - £100 tested to £150 as new + probes.

**Marconi TF2008** - AM-FM signal generator - Also sweeper - 10KC/S - 510MC/S from £350 tested to £500 as new + manual - probe kit in wooden carrying box - £50.

**Philips PM3217 Oscilloscope** - 50MC/S - dual trace - delayed timebase - £350.

**Marconi TF2016A** - SIG GEN - 10KHz - 120MC/S - AM-FM - £150 Synchronizer - £75.

**Marconi TF2015** - SIG GEN - 10MHz - 520MC/S - AM-FM - £250 Synchronizer - £75.

**Marconi TF2304** - Modulation meter - AM, FM - 400MC/S - £300.

**Marconi signal source type 6058B** - 8-12.5 GHz - new or used - from £450 to £600.

**Marconi signal source type 6059A** - 12-0-18GHz - New or used - from £450 to £600.

**HP power meter type 431C** to 18GHz with C type head & waveguide head - £150 to £200.

**HP sweep oscillators**. Type 8690 A&B - plug-ins from 10MC/S to 18GHz also 18-40GHz P.O.R.

**HP 8656A SIG/GEN** - 1 to 990MC/S - £2500. **HP8640B OPT 001** - 500KC/S to 24MC/S - £2000

**HP 3325A synthesiser/function generator** - brand new - £2000 or £1500 + used manual.

**Tektronix mainframes** - 7503-7613-7633 - £300 - £500 - various plug-ins - P.O.R.

**Marconi TF1245A circuit magnification meter** + 1246 & 1247 oscillators - £100 to £300.

**HP signal generators**. Type 612-614-618-620-626-628 - frequency from 450MC/S to 21GHzs P.O.R.

**R&S SMS SIG/GEN** - 04 - 1040MC/S - AM-FM - £2000

**H.P. 8620A mainframe** - 8620A plug-in - 2 - 8.4MC/S - £1200.

**H.P. 8620C mainframe** - £1200 + manual

**Gould J3B test oscillator** - £250 + manual

**Ferrograph recorder test sets** - RST2 and ATU1 - £250 each.

**Racal/Dana 9301A - 9303 RF millivoltmeters**. 1.5-2GHz - £350-£750.

**Racal/Dana counter/timer 9515 OPT 42** - 12500MC/S - £1000.

**Racal/Dana counters-9905-9915M-9916-9917-9921** - £150 to £450.

**Systron donner 1702 signal generator** - 100Hz-1000MC/S - AM-FM - £1000.

**H.P. 8704A + 8412A + 8601A network analyser** - 100KC/S - 110MC/S - £1000.

**H.P. 8410A + B network analysers** - 110MC/S to 12.4 GHz or 18 GHz plus most other units and displays used in this set up 8413A-8414A-8418A-8740A-8743A-8750A P.O.R.

**H.P. 181TR mainframe plus 8556A-8553B-8554B-8554L-8555A-8552A-8552B plug in units**. P.O.R.

**H.P. 181TR mainframe** - £400 - **HP182T mainframe** - £500.

**H.P. 8755B network analyser plug-in for above also H.P. 11664 detectors** P.O.R.

**H.P. 432A - 435B + 436A power meters** + Powerheads - 10MC/S - 10GHz.

**H.P. 478A - 486A - K486 - 8481A - 8481B** - P.O.R.

**Tektronix oscilloscope type 2465** - 300MC/S - £1400 C/W manual. Probes £50 extra.

**H.P. oscilloscope type 1740A** - 100MC/S - £300 C/W manual.

**Image intensifiers** - ex mod - tripod fitting for long range night viewing - as new - £3000EA.

**Intensifier tubes** - £50 to £250 - tested - depending on grade - first gen XX1060.

**Thermal imaging equipment** - high definition - from £2500 - complete in transit case.

**Clark air operated heavy duty masts** - with legs and kit with pump. P.O.R.

**Don 10 telephone cable** - 1/2 mile canvas containers or wooden drum - new - Mk2 - 3 or 4 P.O.R.

**Infra-red binoculars** in fibre-glass carrying case - tested - £100EA also **Infra-red AFV sights** - £100EA.

**S.A.E.** for details - **Infra-rec spotlights** and **Infra-red filters** P.O.R.

**H.P. 8405A vector voltmeter** - £500. **H.P. 4193A vector metre** - £1750

Items bought from HM Government being surplus. Price is ex-works. S.A.E. For enquiries phone for appointment or for demonstration of any items, availability or price change. VAT & Carr. extra.

**Johns Radlo, Whitehall Works, 84 Whitehall Road East, Birkenshaw, Bradford BD11 2ER. Tel. No. (0274) 684007. Fax: 651160**

Wanted: Redundant test equipment - valves - plugs - sockets - synchro's etc..  
Receiving & transmitting equipment - general electronic equipment

CIRCLE ENQUIRY NO. 150 ON BACK PAGE

# We don't need your sympathy, we need your help.

Spring Gardens School caters for about 70 disadvantaged youngsters aged 5 to 16+ whose special needs cannot be met in ordinary schools. It aims to maximise each pupil's potential so that the individual is able to live as normally as possible.

Santayana was right when he said that it is the world that teaches, not just books.

Trouble is, this costs money. The Spring Gardens School Association, Registered Charity No. 285218, welcomes financial help so that it can continue its policy of providing educational and cultural visits and trips for the pupils

at no cost to parents - in other words, buying experience for the children.

Your help could just open the right door for a youngster. Please send us a donation for our work; cheques payable to Spring Gardens School Association, at Burdett Road, Rusthall, Tunbridge Wells, Kent.



CIRCLE ENQUIRY NO. 151 ON BACK PAGE



# MICRO-CAP III

## *under test*

**M**icro-cap III (Computer Analysis Program) is a stand alone, feature-packed analogue simulator, produced in California by Spectrum Software. Although it has no sister programs, it's encouraging to know that the series has been around for a comparatively long time, as software goes. Micro-cap I was introduced in 1982, and the III series reviewed here was first released in 1988.

The authors claim, "Micro-cap III combines the speed and accuracy of spice-like numerical methods with a modern, easy-to-use interface ... which avoids the mistakes that are easily made with spice, even by experienced users." In its latest version 3 format, released March 1990, Micro-cap III (from now on abbreviated to MC3) can handle circuits or macros comprising up to 500 components, with an unlimited maximum node-count. Overall, the authors claim, it is the easiest to use and among the most powerful of all PC-based simulators.

The manual cites, "Speedy analysis, using a proprietary Sparse matrix technique." Spectrum says it has shipped more than 10,000 copies of the Micro-cap family, with most sales made in the USA. The majority are in use in large corporations, in all phases of electronics except RF.

### System considerations

With Spectrum's own Windows-like video interface, MC3 requires around 590k of DOS base memory in full use, a borderline condition for many PCs with memory usage that isn't finely tuned. Datech, which distributes MC3 in the UK and Europe, can help with optimising your PC's configuration.

As an immediate measure, I had to disable my machine's EMS and CACHE and reduce files and buffers in

CONFIG.SYS to get the required 590k. A co-processor is optional.

Micro-cap's computational speed can be best appreciated with a 386 machine. MC3 automatically detects the system's highest-resolution graphics mode — CGA, EGA, VGA, MCGA and Hercules are all recognised.

Fast, accurate, easy to use — this computer circuit analysis program gets all the superlatives. Ben Duncan explains why

The hardcopy outputs are specified for HP LaserJet or Epson printers, and HP or HI plotters. I had no trouble interfacing with an Epson/IBM-compatible Star printer, but there were some text offset problems with my HPGL-compatible plotter. The programme disks are copy-protected, with 'hidden files' which prevent them being loaded onto more than two hard disks at one time.

The V3.0 software occupies about 3MB and can be supplied in all the standard floppy formats. Installation, de- and re-installation are straightforward, being taken care of by a special menu.

**Operation and schematic entry**  
The schematic is entered directly. Using the mouse is straightforward and is doubly easy if you've already mastered a schematic drawing program. But it is unfortunate that the manual takes the Windows environment for granted — having graduated via DOS it was unfamiliar to me, and I was left feeling handicapped and frustrated at first. Scrolling

and panning are certainly fiddly, requiring a fine touch on the tiny icons.

All commands can be entered directly from the keyboard. This is good, as judicious use of both mouse and keys is an unbeatably speedy combination. However, if you try to use the keyboard from the start, you'll waste a lot of time hunting through the manual. The quick reference card wasn't functionally ordered and some keyboard commands have been omitted — the software world seems impervious to learning aids or refinements of any kind, even low-budget ones!

Also, there is no keyboard macro facility — the F keys are dedicated. Eventually, I found myself absorbing the key commands one by one, once I had conquered MC3 with the mouse.

Schematic elements can be moved, copied and block deleted. Separate circuit files can be merged. The relevant library page can be directly called up on any part by pointing. You can write descriptive text on the screen. There's also a pull-down notepad screen for each circuit file, but the wordprocessing function depresses me, behaving like PRED, the DOS editor.

Circuits can be macroed up to ten levels. With suitable high level macro-models in place, MC3 should be capable of analysing complex feedback systems in every branch of engineering and the physical sciences.

A circuit containing several op-amp stages, or typically 30 discrete components, can be viewed in one go. Layout density is principally limited by component labels, for which there is a choice of only two positions, and the need to keep these from overlapping for clarity. Circuits with value, tolerance and temperature coefficient appended to every passive part will need to be spread out.

For larger circuits, the screen scrolls, or you can use the three-level zoom

function. On hi-res EGA and VGA monitors, resolution was degraded on levels 2 (2:1) and 3 (4:1) respectively — good enough to display the nodes and component designations sharply. The result is that with a VGA monitor you will be able to operate comfortably at 2:1, as it allows you to see and work on a circuit with about 120 components. Node numbers are visible and updated automatically at all times, though they have an annoying habit of straddling circuit traces.

MC3's "6-way x 3-channel" palette (colour selection) is quite versatile but it doesn't allow nodes to be a distinct colour from the component text. To overcome the way that node numbers can change as a circuit develops, MC3 allows you to label the nodes you want to monitor with fixed text labels, e.g. "Input."

Components are listed on and can be picked from the right-hand COM (component) menu. I was impressed by the ease with which the parts I most used could be dragged into a bespoke order on the top page. To expand the visible drawing area, the COM menu can be put away, assuming you're content to enter from the keyboard. Passive component values can be entered with engineering units (e.g. 1k, 1nF) or scientific notation (1E-9).

The available components aren't systematically depicted in the manual. DIY graphic symbols for custom components and macro circuits can be created with a shape editor. MC3 already includes n-channel, mes-fets (sic), transmission lines, polynomial sources

and logic gate macros alongside all the basic components, sources and drawing aids. The thyristor/triac/ujt family is not represented, but they should be modellable either as bipolar macros, or by including basic mathematical expressions for the transfer function in the component labels, as a model statement. By this route it should be possible to model any conceivable component — even a fictional one — given enough patience.

For example, "25pF\*(1+f/1E6)" models a capacitor with a value that varies with frequency. The Micro-cap manual and newsletter give examples of an opto-coupler and a triode tube, among others. For these and other completely new component types, you'd use the shape editor to create the necessary graphic symbol.

## Libraries, parameters and printing

MC3 allows an unlimited number of custom component library sets, which could be allocated to different areas of design or to specific projects. Each library set comprises a generic passive label library (i.e. where a commonly used component value or string is labelled "X" or "7" to save entry time) and individual libraries for the five kinds of active device models (diodes, BJTs, J-fets, and mos- and mes-fets), as well as for plain current sources; independent and dependent linear and non-linear (polynomial) sources, such as V controlled I sources; transformers; and transmission lines. Each library can con-

tain at least 50 parts.

Two sample libraries (STD.1.2) are supplied. These include the parts, sources and labels for some 20 sample circuits, as well as semiconductor models for device types that are doubtless common fare in California. With not a "BC" or "2SA" in sight, the listing is not so impressive in the UK, Europe or Japan.

MC3's choice of independent signal sources begins with sine and pulse primitives and setting these up was easy. Sine waves can be programmed with exponentially decaying or ascending amplitude and/or frequency, and non-integral periodicity. You can enter a DC offset and any initial phase and source resistance. Pulses range from one-shots to continuous square or triangular waveforms. More complex waveforms can be generated by summing or adding suitable sources in series.

For example, to design a filter to clean up a noisy automation system in a recording studio, I had no trouble simulating the staircase waveform emerging from the dac, using a chain of square-wave sources with suitable staggered transition periods.

Alternatively you can design and enter custom waveforms using mathematical text expressions or enter them as a user source file. Or where applicable, you can use the waveforms emerging from analysed circuits.

The esoteric process data required to accurately model semiconductors (after Ebers and Moll or Gummel and Poon) is a big stumbling block to the simulator business. Datech suggested it should be available from the makers, but in practice, the makers of discrete transistors ignore requests or claim they don't have an item readily available. In reality, makers are shy about revealing intimate details of their processes to public and competitors alike. In contrast, op-amp makers (beginning with PMI and Texas) are eagerly promoting spice-models for their ICs.

MC3's "Global settings" menu allows you to choose between the EM-2 and GP models for BJTs and diodes, and mosfets and j-fets can also be modelled at two levels of detail. Without any help from the manufacturer, one is faced with modelling familiar transistors using either a curve tracer, or MC3's pep (parameter estimation program). Accessed via DOS, the pep utility computes the EM2 (or level 1) parameters for diodes and transistors using figures that can be garnered from most data sheets, possibly with the help of a few measurements. The manual is quite informative

### Micro-cap III - key specifications

#### System:

PC or PS/2 compatible, >DOS 3.2. 386 processor preferred. Hard disk essential. Microsoft or compatible mouse. At least 575k of available memory, preferably 590k. EMS ≥ 1MB for highest capacity when performing simulations with large numbers of timepoints.

#### Drawing Elements

- any user-defined symbol, plus:

*Passive components:* Rs, Cs, Ls, transmission lines, transformers, non-linear magnetic cores.

*Active components:* Diodes, BJTs, J-fets, mos-fets, n-ch mes-fets, op-amps.

*Signal sources:* Sine, pulse, constant voltage, constant current, formulae- and file-driven user-defined sources. Algebraic and table-defined complex frequency transfer functions. Polynomial, linear, algebraic and table-defined dependent sources.

#### Miscellaneous

Switches — voltage, current and time-controlled. Macros, representing other complete circuits.

#### Computation (Sparse array)

Maximum no. of nodes: unlimited  
Maximum no. of parts: 500  
Macro nesting: up to ten times

#### On-Line Utilities

Help.  
Notepad for each circuit file.  
Scientific calculator.  
Shape editor draws new schematic graphics.

#### Utilities accessed via DOS:

PEP derives Eber-Moll parameters.  
TOSPACE creates SPICE circuit files.  
CONVERTL updates Micro-CAP II circuits.



at this point, using extracts from Motorola data sheets to illustrate the process.

In practice, there remain some nagging uncertainties, like, "How reasonable were those figures I had to guess?" And, "Up to what frequency can this model be relied upon?" The pep gives a basic clue by plotting the characteristic curves of semi-conductors, enabling a check against published data. Still, I'd like to see programs such as pep echo a number of the main data sheet curves before I felt really confident that my DIY models are reasonable. Also, while some Gummel-Poon data is given for the semi-conductors in the sample libraries, the pep doesn't support GP (or level 2 fet) models, which are regarded as too complicated.

Compared to spice macros, MC3's op-amp models are simplistic, with three cascaded gain stages and two poles defined, and with no access to power rails. Library entry is easy since the data can be taken directly off the data sheet. Overall, I found MC3's op-amps fine for gauging the explicit behaviour of a wide variety of everyday circuits up to 1MHz. Alternatively, MC3 can import, convert and use the more detailed spice and p-spice models. Or, assuming a knowledge of mono-fab process parameters, you can compose your own discrete component macro. The elderly  $\mu$ A741 is provided as a sample.

## Analysing options

The analysis routines are immediately accessible once the schematic is drawn. If you forget to earth the circuit or connect all the nodes, you get a reminder on the screen and guilty components flash - you won't be able to analyse anything until you've fixed your mistakes. The analysis routines have many features in common. Irrespective of which you choose, both the stimulus (input) and the point being monitored can be single-ended or differential with respect to ground.

Micro-cap III costs £1,495 + VAT. An evaluation version limited to 10 nodes but including every feature, together with the manual, can be obtained for £150 + VAT, with this price credited if you then opt to purchase the full version. UK users receive a newsletter reporting on practical applications, tricks, tips and new models. Datech Ltd., Sidcup, Kent. Telephone: 081-308 1800.

*A relatively complex circuit, showing how component labels are apt to overlap. Colours are one of thousands of combinations selected from the EGA palette. Note N- and P-channel mos-fets, descriptive labels ('transducer model') and a custom op-amp ('1kW amp') modelling a high voltage amplifier.*

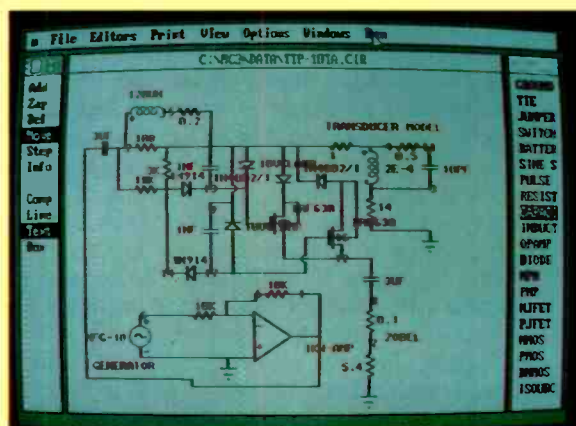

*A transient analysis of the circuit (exp 1,2,3) above. Upper screen shows sinusoidal stimulus with exponentially rising frequency, beginning at 1kHz on the left. Overlaid is the output voltage. Lower screen shows current in the zobel branch, and the power dissipated in the zobel resistor, and how it varies with time and frequency. The plot was finished prematurely (at 2.4ms) demonstrating how an analysis can be aborted once the trend is clear.*



Plots on the screen are displayed in real time and can be printed as soon as the run has finished. You can also abort an analysis immediately if it is not giving the right result, allowing design by rapid iteration. Results can equally be sent to a plotter in real time, but this slows the plot on the screen. If saved, any subset of the original graph can be reviewed and plotted on the screen, or sent to the plotter (or printer) later, or both. You can also arrange for automatic plotting from DOS batch files. Graphs can be annotated with horizontal or vertical text.

During a run you can choose to dump a numeric listing to the printer, the screen or a file. The same information can be seen in a dynamic numeric readout that can be toggled during a run. To avoid generating too much data you can limit the number of increments, but I could see no way of limiting the output to specific frequencies of interest.

For example, the RIAA replay response for phono amplifiers is defined at arbitrary frequencies, so a call to Datech's support was needed. The answer was to divide the analysis into n runs integral with pairs of the spot fre-

quencies, then use MC3's MERGE function to combine the output files. A SCOPE function allows any portion of the graph currently on the screen to be magnified, but the x- and y-axes are unscaled. Instead, measurement is performed with cursors, their positions revealed in an adjacent numeric display of the x- and y-axis limits and differences.

AC analysis (normally small signal) automatically computes the DC operating point (if required), then sends a 1V sine wave up any required node, and goes on to plot amplitude, phase and group-delay across any desired range of frequency. As with any simulator, results will be increasingly doubtful above (say) 1MHz unless realistic parasitic elements have been inserted. New with version 3 is the ability to perform large-signal analysis by calling up a suitable sine-wave source. Either way, Nyquist diagrams, input and output impedance (or admittances and conductances) and noise (in nV/√Hz) can also be displayed.

Of course, for some circuits, noise figures will be critically dependent on device modelling, and op-amp noise is not included. For gain and noise the

# REVIEW

x-axis scales can be lin or log, and the numeric output includes the gain slope in dB/octave, but I was disappointed that multiple plots can't be overlaid for ease of comparison. Also, the log scales are not subdivided as finely as they might be – for example, you'd need to use the SCOPE cursors to check the accuracy of a 176kHz notch filter.

MC3 accepts fractional log cycles if, for example, you set the frequency to range from 1 to 20 (or 30 or 50)kHz. Sub-log scales are practical but take some getting used to since they turn out with unlabelled, linearly spaced yet logarithmically scaled divisions.

The DC analysis facility feeds a swept DC voltage or current into the circuit, across any desired nodes. The output can be a voltage or the current flowing through a sensing resistor. The DC facility would be much more useful if it was able to annotate the schematic with node voltages and branch currents. Such data would be immediately applicable to the preparation of service manuals, as well as aiding mental appraisal. Spectrum says it is working on this for the future. Log scales are not at present available, but the transient ana-

lysis module has this facility and with version 3 it can be set up to handle DC plots.

The transient analysis module plots up to ten voltage, current, energy or power responses, normally versus time. However, with version 3, there is now complete freedom as to which quantities you choose to place on the two axes, which opens the way to advanced DC analysis as well as numerous esoteric comparisons such as  $V_{be}$  versus energy in Joules. Log and lin scales can also be freely selected.

Waveforms are displayed in pairs. For one or two waveforms, a single graticule fills the entire screen, whereas ten waveforms would employ five individual scales, reduced to fit onto the screen. The display period can be a subset of the simulation time, allowing the middle or final group of microseconds to be seen in isolation. The numeric output's printstep can also be reduced to a subset.

For different, highly non-linear circuits, the solution at each time-point can be iterated any number of times. The maximum number of iterations is entered in the global settings menu, with

200 as the default setting. If the Sparse (matrix) array is ill conditioned (a euphemism for "cannot compute"), the run may "hang".

With more primitive simulators, hanging can be a royal pain, especially if there's no dynamic numeric readout to verify the condition, but with the MC3 options menu, a genuine "hang" is supposed to sound the computer's "bell." Certainly the dynamic numeric monitor can be toggled (if left on, it slightly slows the simulation) to see if the run has stalled. The number of timepoints to be plotted or dumped numerically can be limited to a subset of the number that are calculated. Unlike the AC and DC analysis, where the driving source is implicit, some kind of signal source has to be added to the circuit.

## Vital statistics

Irrespective of which analysis module you're using, temperature and individual component tolerances can be stepped. In addition, and providing the graph has been saved, the Monte Carlo and Fourier analysis option can be selected. The Monte Carlo (MC) facility steps all the component tolerances randomly, with or without an overall "lot" tolerance for generic semiconductors. The MC menu allows Gaussian, Linear and Worst Case distributions to be seeded, with the maximum number of runs limited by memory alone – 100 runs on a notch filter circuit containing these op-amps took 30 minutes using an 8086 based machine.

Afterwards, the MC routine produces three-dimensional bar graphs showing various aspects of the distribution of the dependent or independent variables. By suitable setting up, useful statistics (such as percentage variation in a -3dB break point across a production run) can be displayed.

The Fourier analysis module presents a graphic display of the waveform's magnitude, sine, cosine and phase coefficients. You choose to view between 8 and 128 harmonics, of which the individual displays are highly detailed but small and unscaled. Then you can opt to display and/or print out the numeric details, such as the amplitude and percentage of all harmonics, the sum of the even and odd harmonics, etc.

## Bugbears and jewels

Library data and other screen dumps to the printer are easily accessed, but they waste time and paper by including superfluous Windows decor. 24-pin matrix printers are not supported and Spec-

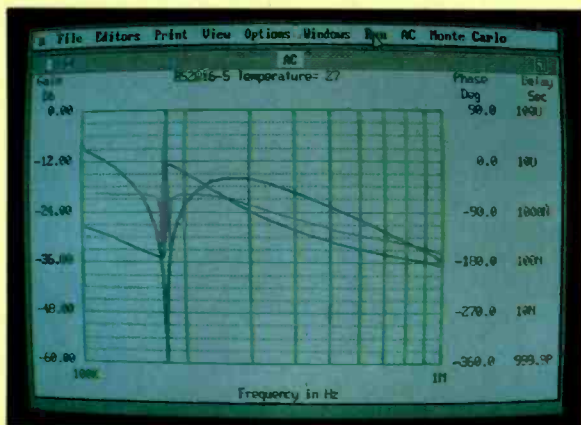

*Differential notch filter circuit. Op-Amp trio is first-order macro for SSM-2016 ultra-low noise differential microphone amplifier IC.*

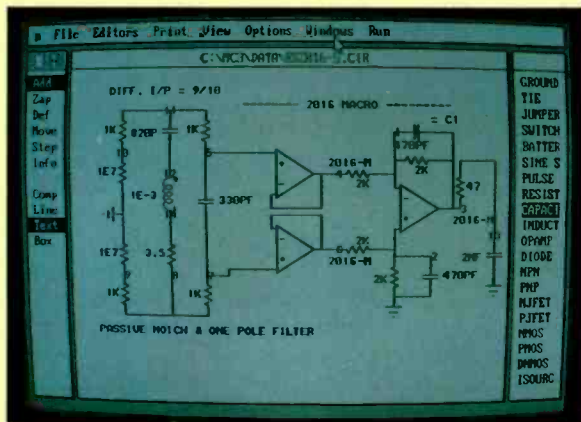

*AC plot of above circuit (exp 10,11) showing gain, phase and delay. The AC stimulus is applied differentially.*



trum admits that the dot matrix (cf. laser) printing facilities are a weak area. This is because a fixed set of binary drawing scales is used to speed up schematic entry and scrolling. Spectrum says higher resolution is planned for future versions.

I found MC3 was good at anticipating (and spotlighting) errors before they had an opportunity to cause hanging or lock-up. Simulators can play a multitude of tricks on the unwary, but MC3's UK users receive a newsletter which goes some way to documenting the (largely unpublished) tricks of the trade.

For example, a transient analysis of a rectifier circuit took 12 hours to run. At least, with MC3, you soon know when a simulation is going to be painfully slow. But by knowing a certain rule-of-thumb, you would change one of the diode's parameters and lo, the simulation would be completed within ten minutes. Repeated high-precision analyses can easily end up filling your hard disk with megabytes of rubbish, and with so many other on-line features, it is unfortunate that there is no facility to erase, sort and back-up files directly from the program instead of via DOS.

### Conclusions

Any mention of analogue simulators gets a variety of reactions from engineering colleagues, ranging from bemusement to outright hostility. And yet all the chips in their computers were designed with simulators – for IC design, this is the only practical way. All simulators have a minimum time for setting-up and getting into gear, and MC3 seems well above average in this area, all the more so once you've invested time in entering regular devices and circuit macros.

Simulation is no substitute for your engineering knowledge, but it adds a mighty weight when you need to shove, and acceleration when you want to shift. It comes into its element when a major circuit needs repeated and minute analysis, or when competing (even competitors') topologies or networks are being compared.

The kind of methodical thinking needed to model and enter a circuit is often enough to trigger the inkling of an answer in your own mind. Sometimes, the discipline of modelling a circuit moves the goalposts, making the model irrelevant. If it ultimately leads to a solution, who cares?

With simulators, the value-for-money judgment is quirky at best. Elementary software costing under £500 has already been reviewed in these

*A 'ten run' Monte Carlo plot of a typical CD player output stage with typical component tolerances. The disparate direction of the phase plot just below 1MHz shows the effect of setting the maximum accuracy too high; it was set at 15% to speed up the plotting.*

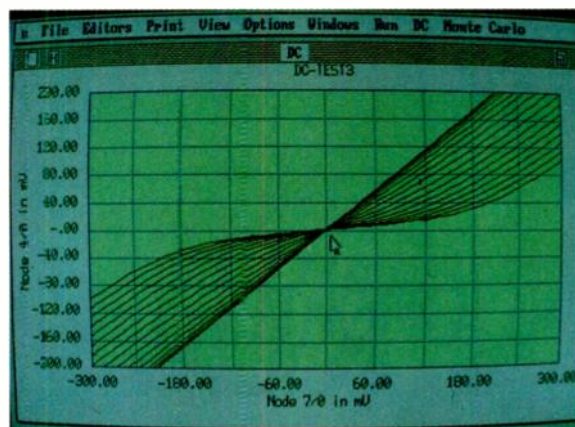

*A 3D statistical analysis of Monte Carlo graph (pic 14,15), showing the worst case minimum distribution of the independent parameter, I<sub>min</sub>.*

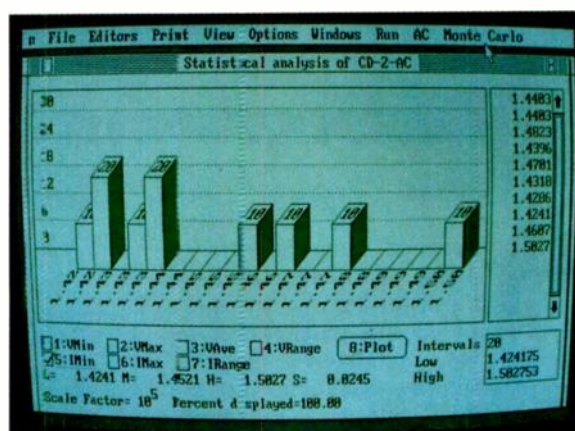

pages, and Micro-cap III costs barely three times more, and yet (judging by conversations with colleagues) it seems as powerful and far easier to set up and use than the simulators included in some workstation packages costing over £20,000.

Dealing in abstractions, all simulators take a lot of learning, and the cost of the software is plainly irrelevant if it takes 1,000 hours of "playing" to reach the stage of feeling confident of getting accurate results fast. I think the average engineer will get to grips with MC3 faster than with any spice-based program.

Once MC3 (or any good simulator) has been mastered, and subject to the care taken in modelling, the engineer has effectively gained means of investigating the behaviour of global circuits and systems above and beyond the physical limits of engineering, if not the universe. Overall this is such an all-encompassing programme, with uses in so many diverse branches of analogue systems analysis, that it would take several years of full-time exploration to assess and verify each avenue in detail against even the most niche-like realm

of electronic circuit topologies.

For example, version 3 includes (for the first time) the Giles-Atherton state-variable magnetic model. Magnetic material analysis is outside my remit, but it will be of great interest to engineers seeking to design and optimise the magnetic materials used in transformers and other inductive components.

Datech's support was friendly, well informed and reasonably quick, and staff aims to solve any level of technical problem within a variety of response times ranging to a maximum of 36 hours. The software has a few quirks, but (as always) there's scope for refinements. The beautifully presented manual does not do it justice – it's refreshingly readable and cogent as simulator manuals go, but lacks nitty gritty details, and contains quite a few typos and omissions.

Micro-cap III is friendly, competent, workable and well backed-up. You could do a lot worse. ■

# AUDIO PREAMPLIFIER DESIGN

**A**lthough ceramic and "crystal" pick-up cartridges were of some importance during the early days of transistor-based preamplifiers, if only because magnetic stereo cartridges were relatively expensive, their circuitry was not examined in the first part of this article because the problems and constraints of frequency response equalisation did not apply to them in the same manner as for magnetic cartridges

These cartridges are based on piezoelectric displacement-sensitive transducers, which give an electrical output proportional to the amplitude of the groove modulation. Other things being equal, this would lead to an uncorrected replay frequency-response curve from a disc recorded with RIAA equalisation into a high-impedance load of the form shown in Fig. 1.

In spite of the relatively poor linearity of the transducer element — a typical THD vs frequency graph for a ceramic cartridge at 0.003cm groove modulation is shown in Fig. 2 — these cartridges were popular among amateur constructors; input circuits for these devices, intended to optimise their performance, were described by Burrows<sup>1,2</sup> and myself<sup>3,4</sup>.

Crystal pick-ups are rather fragile, both humidity and temperature sensitive and are now seldom found, but ceramic cartridge types are robust, still being widely used in low-priced systems.

In contemporary applications, the mounting of the piezoelectric element and its linkage to the stylus assembly are generally arranged so that, with a

Good preamplifier design has always centred on the available headroom, particularly in equalisation and tone control circuits. John Linsley Hood continues his story of audio development.

nominal 47k $\Omega$  resistive load, the cartridge's electrical output is roughly equivalent to that of a velocity-sensitive unit; a conventional, but low-sensitivity RIAA input stage can be used, though with some sacrifice of the low and high frequency response.

## Headroom

Very few topics can have generated as much debate in the audio field as the question of the input overload margins practicable with any given circuit, a factor generally referred to as "headroom". Regrettably, much of this debate has been entirely misguided.

The reason for this is that all the signal sources applied to a preamplifier system have specific output limits. For example, in the case of a tape recorder, the recording level is generally chosen so that the peak output signal level is not more than 3dB greater than the normal span of the recording range. At +6dB, the THD would probably have increased, in the case of a cassette recorder, from the typical 0.5% to some 3-5% and at +12dB (4 $\times$ ) magnetic saturation of the tape would probably clip the output signal anyway.

Similar considerations exist for both FM tuners and CD players, where a +6dB overshoot beyond the normal maximum output is probably as large as can be anticipated, bearing in mind the rigid constraints which apply, either in maximum frequency deviation or because of the digital encoding of the signal.

In the case of the output from a typical magnetic pickup cartridge, the limits on





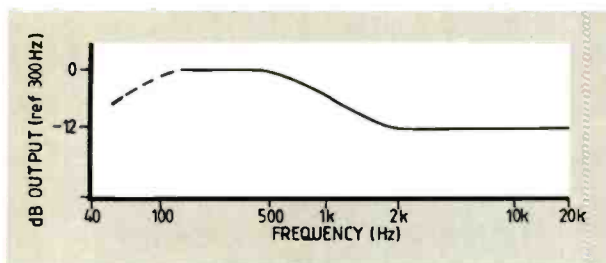

**Fig. 1. Uncorrected frequency response of displacement-sensitive piezoelectric pickup cartridge**

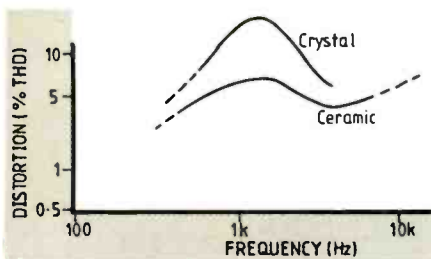

**Fig. 2. Typical distortion figures for crystal and ceramic cartridges**

output voltage are just as real, though less obvious. In effect, the practicable output voltage from such a cartridge depends on the extent to which it is mechanically possible either to cut a steeply undulating groove on the record surface or for the pick-up stylus to follow it.

This subject was examined in an informative article by Walton<sup>5</sup> and the maximum recorded levels which were feasible for a vinyl record at various groove diameters are shown in Fig. 3.

Below about 1kHz, maintaining a constant recording velocity would require the amplitude of the groove modulation to increase; even if the groove spacing is adjusted somewhat to allow for anticipated modulation levels, there is a physical limit to this permissible groove excursion. Above about 2kHz, the shape of the rear faces of the triangular-section cutter head means that, as the frequency of the modulation is increased, the cutter tool itself imposes a limit, for any groove diameter, on the closeness between succeeding groove deviations.

Under optimum conditions, Walton considered that, at a 7.5in groove diameter, a groove modulation velocity equivalent to 30dB above 1cm/s at 2kHz was the maximum which could be cut.

The Shure Corporation, which made a speciality of the design of pick-up cartridges with very high tracking ability, claimed of its best models that they were capable of tracking a groove modulation equivalent to +40dB ref. 1cm/s, decreasing with increasing recorded frequency. Shure obviously considered that, on its stereo test records,

the +25dB at 10kHz velocities associated with the "musical bells" track would present formidable tracking problems to most of its competitors.

Therefore, if a recorded velocity of 5cm/s is taken as the normal maximum mid-band signal amplitude, the limitations of the recording process ensure that the maximum velocity the pickup encounters on a heavily modulated part of the recording does not exceed 30cm/s — a 6X overshoot in output signal level. This practical limitation on the pickup cartridge output voltage was also detailed by Wolfenden<sup>6</sup> using figures from Shure, and by Kelly<sup>7</sup>, who confirmed this magnitude of feasible overload margin.

However, with the same kind of logic which persuades ordinarily sensible motorists that a 150MPH car is a much better proposition — under conditions where the legal speed limit is 70MPH — than one which will only do 100MPH, many circuit designers seem to think it necessary to provide RIAA-stage voltage overload margins in the range 20-30X or greater. By praising such achieve-

ments, reviewers perpetuate the belief that this style of design is both good and necessary.

In reality, the highest output voltage peaks are likely to be associated with blemishes on the record surface and, while it is obviously desirable that such sudden voltage excursions do not produce any prolonged paralysis of the amplifier, brief-duration overload clipping might make the equipment more comfortable to listen to.

Since a typical IC op-amp gain stage, when fed from a  $\pm 15V$  supply, is capable of a 9.5V RMS undistorted output-voltage swing, it should be capable of handling the output from any disc whose normal maximum output level is less than 1.5V RMS without clipping.

There are several practical solutions to the problem of ensuring that the output voltage characteristics of the signal source (a low-output moving-coil cartridge might generate  $50\mu V/cm/s$ , a high-output variable-reluctance design offering 3mV for the same modulation depth) are suitably matched to the amplifier.

Of these, the most elegant is to offer a choice between separate low-sensitivity and high-sensitivity pickup inputs; this approach is almost universally used in the better preamplifiers. Alternatively, a preset gain control can be included at an appropriate point in the circuit chain; a typical arrangement, shown in outline form in Fig. 4, was adopted in the RIAA stage of a design of my own<sup>8</sup>.

An alternative approach is to place

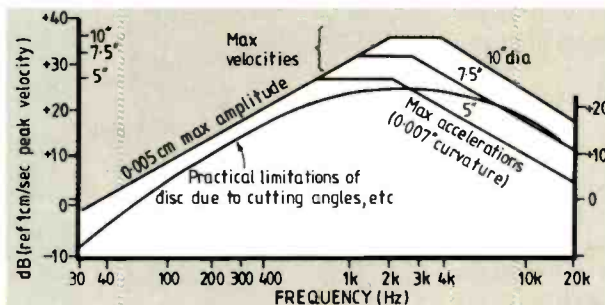

**Fig. 3. Maximum recorded levels on vinyl discs at three groove diameters (after Walton)**

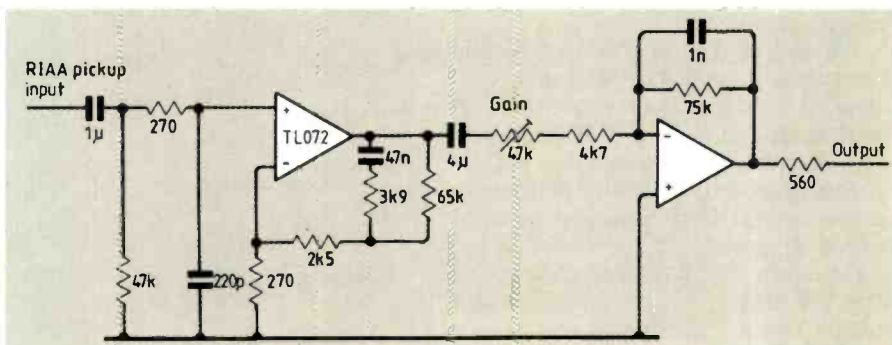

**Fig. 4. RIAA equalised gain stage with preset adjustment**

**Fig. 5. Forward-placed gain control (a), which needs low-noise succeeding stages. That at (b) reduces noise with signal**

**Fig. 6. Typical passive tone control. Note asymmetrical component values. Non-linear potentiometers were used**

**Fig. 7. Baxandall feedback tone control, with symmetrical component values and linear potentiometers, is at (a). Switched components allow choice of turnover frequencies, as at (b)**

the gain control as far forward in the preamplifier layout as is practicable, usually between the output of the RIAA stage and the input to the filter and tone-control stages, as shown schematically in **Fig. 5(a)**. I adopted this layout for my 75W integrated amplifier design<sup>9</sup> and I note that it is employed by Quad in all its current designs.

While this choice of gain-control position offers a complete solution to the problems of inadvertent input overload, it carries the penalty that any noise introduced by the various preamplifier stages will be present all the time, even when the input gain control is set to minimum, so great care must be exercised in the design of all the preamplifier stages to keep the noise levels as low as possible.

In view of this, the more common commercial approach is to place the gain control between the end of the preamplifier chain and the input to the power amplifier, as shown in **Fig. 5(b)**; for this layout to be satisfactory, the gains of the preceding preamplifier stages must be chosen with care, having regard to the likely signal levels which may be applied to them.

## Tone controls

In nearly all early preamplifier designs, some form of "tone control" was employed, and the quality of the design was often judged on the extent of the facilities it provided for adjusting frequency response.

These tone control systems generally consisted of separate "lift" and "cut" applied to the bass (below about 500Hz) and treble (above, say 1kHz) to allow for deficiencies in loudspeaker performance, programme material or listening environment. They were implemented either by passive RC networks of the kind shown in **Fig. 6**, or by a version of the celebrated feedback tone-control circuit due to Baxandall<sup>10</sup>, shown in a typical contemporary form in **Fig. 7(a)**.

Among the advantages of the feed-

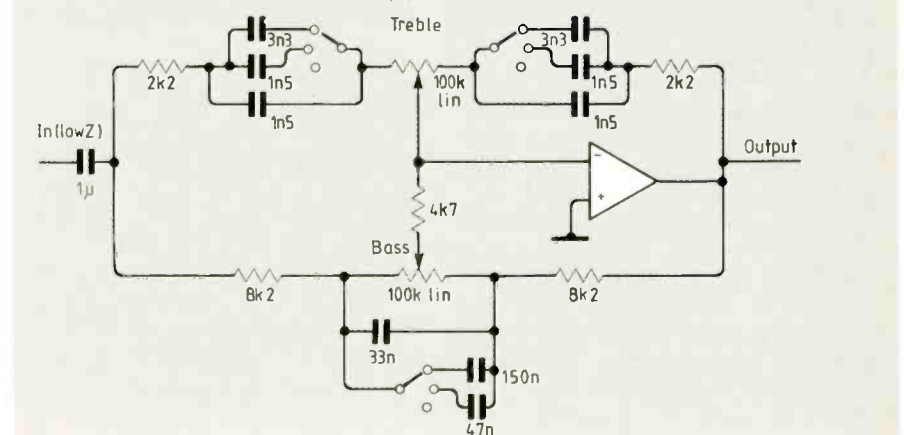
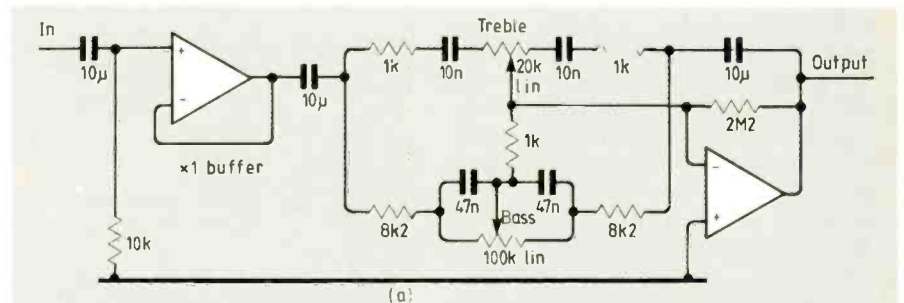
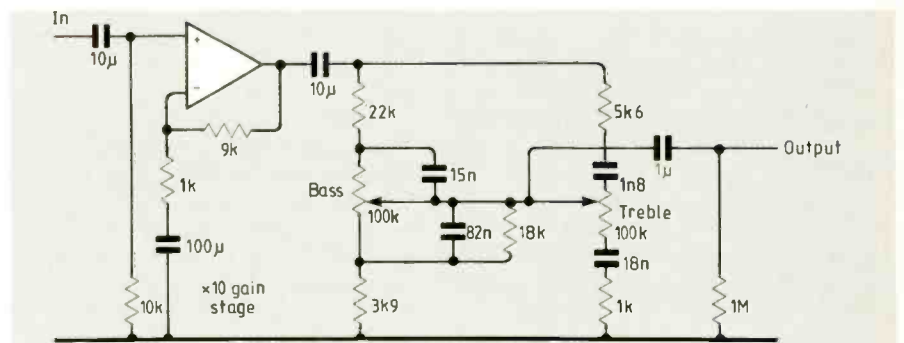
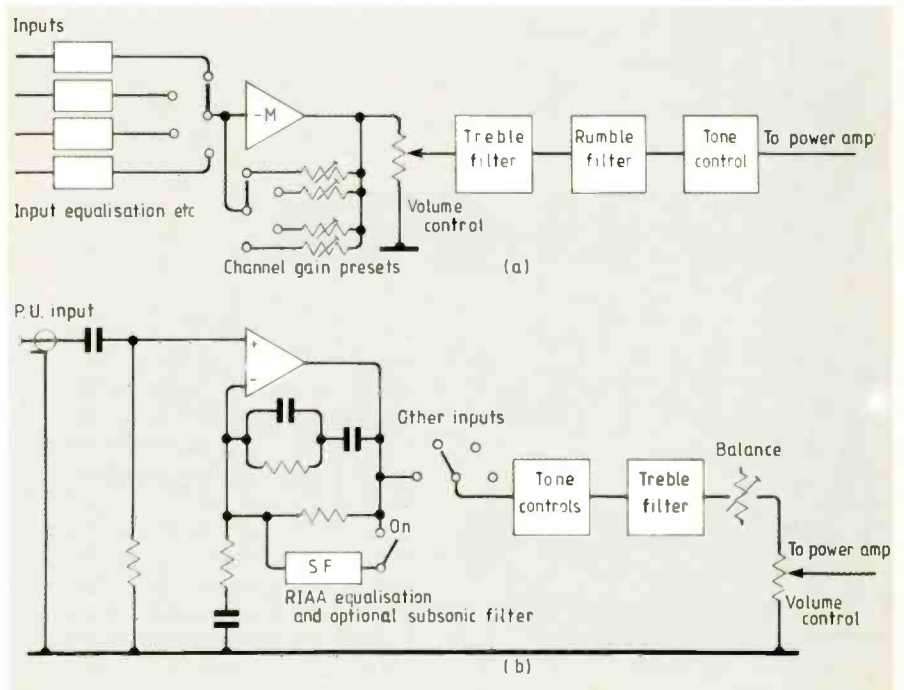



back layout is that it allows the use of an almost completely symmetrical circuit, based on linear-law controls; to achieve the same frequency response adjustments, component values in the passive circuit must be somewhat lopsided and will not give flat response settings at the mid-point position unless non-linear potentiometers are used.

Also, the feedback system allows the stage to be operated always at the minimum gain level necessary to achieve the required frequency response, whereas the gain stage preceding or following a passive RC tone control network will be operated at full gain all the time, possibly eroding the available headroom margins.

Figure 8 shows the frequency response adjustments which these tone control circuit layouts provide. Clearly, adjustments of such a simple nature cannot remedy all likely shortcomings in the frequency response of the whole audio system and this has prompted designers to offer more elaborate controls.

### Graphic and parametric equalisation

More comprehensive facilities can be provided either by means of a simple switched adjustment to the values of the tone-control capacitors, as in the preamplifier layout of my 75W design<sup>9</sup>, shown in Fig. 7b, or by an arrangement in which the gain in each part of the audio band is made separately adjustable.

Most commonly, the pass-band is divided into individually controllable, octave-wide frequency segments, the layout being usually called a graphic equaliser. Figure 9 shows a typical circuit for this type of tone control due to Williamson<sup>11</sup>, which provides the type of frequency response shown in Fig. 10. As well as the separate, add-on graphic equaliser units now available, Hitachi offers a simplified graphic equalisation system on most of their current preamplifier designs.

A philosophical objection to the graphic equaliser is that, since the frequency response is built up from a series of humps and troughs, the only setting which will give a ripple-free frequency response is that in which all the controls are set to mid-position — a consideration which may affront the purist.

Perhaps because of this, the so-called parametric equalisation circuit was evolved. This is similar in its circuit structure to the graphic equalisation system, except that only one peak or trough is generated and both the ampli-

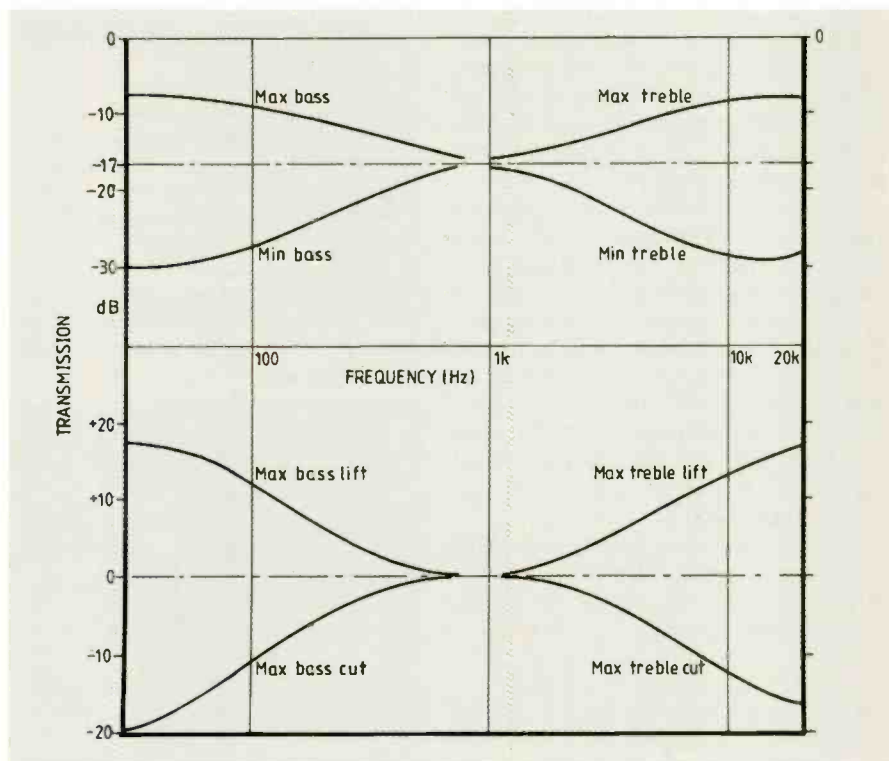
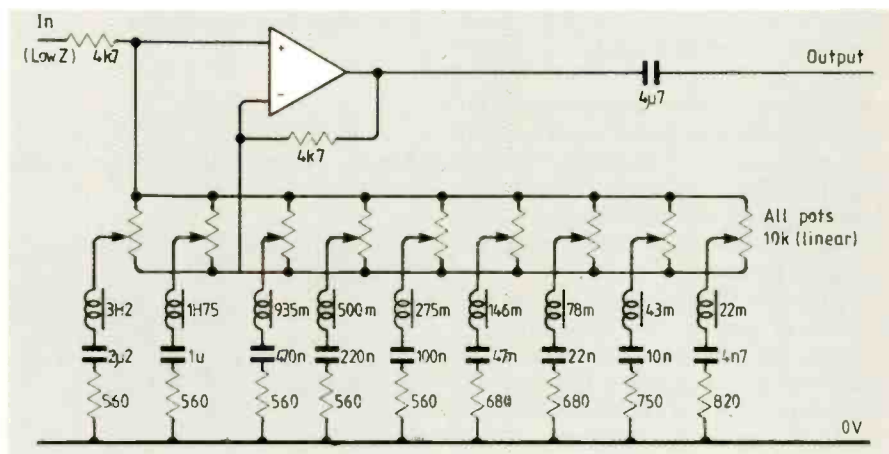

Fig. 8. Performance of passive circuit of Fig. 6. (top) and the adjustment provided by feedback tone control circuit of Fig. 7.



tude and frequency of its point of operation can be altered to allow a specific adjustment at a single point in the audio band.

Fig. 9. Reg Williamson's nine-octave graphic equaliser of 1973

### Other tone-control systems

As an approach which would offer local frequency correction, but without a large degree of frequency ripple, I suggested a system based on a switch-selectable group of RC elements<sup>12</sup>. The possible frequency response curves are shown in Fig. 11 and give rise to the name "Clapham Junction" tone control.

Better programme sources and greatly improved input and output

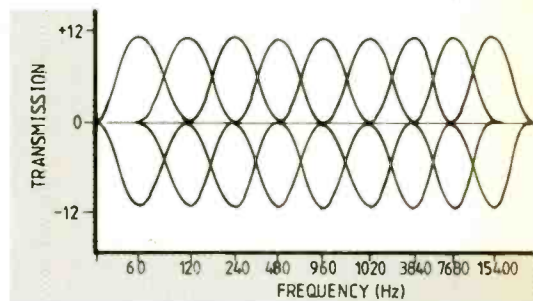

Fig. 10. Response given by graphic equaliser shown in Fig. 9.

transducer systems have reduced the problem of poor flatness frequency response and there is a growing tendency among the purist manufacturers to offer systems without any frequency response modification facilities whatever. This also reduces the cost of the equipment.

A sensible reaction to the improved standards of programme material and transducer performance was the proposal that only a simple adjustment of the slope of the frequency response curve from bass to treble was normally needed to correct for an over-bright or bass-heavy performance. Bingham<sup>13</sup> published a circuit for a tilt control using the circuit shown in Fig. 12, which gives the kind of frequency response adjustment shown in Fig. 13.

This type of control is used by Quad in current preamplifier designs, using the circuit layout shown in Fig. 14, which gives the effect shown.

## Filters

The original reason for the use of bass and treble steep-cut filters was the desire to obtain the best possible reproduction from 78RPM shellac discs pressed from material loaded with emery powder, which causes a continuous background hiss during replay. While this could be ignored, most good-quality preamplifiers offered some form of switched-frequency, steep-slope, HF low-pass filtering to reduce it. There was also usually a steep-cut, 10-50Hz high-pass filter to reduce the rumble caused by poor turntable bearings in the equipment used for the cutting and replay of the discs.

For treble filter systems, there is a choice of active or passive circuit layouts; for attenuation rates of 12dB/octave or greater, passive LC networks of the type shown in Fig. 15 are normally used. However, the inductors needed for rumble filters would be inconveniently large and prone to mains hum pick-up, so active arrangements are preferred.

Sometimes the rumble filter function would be incorporated within the RIAA equalisation network, as in earlier circuits by the author<sup>3</sup>, Dinsdale<sup>14</sup> and Bailey<sup>15</sup>, whose circuit layout is shown in Fig. 16, but such filter stages are now commonly arranged as separate, cancellable, control blocks using one or other of the layouts shown in Fig. 17.

There is a necessary compromise in the choice of filter slope adopted, in that too low a slope is likely to be ineffective, whereas high attenuation rates will cause some degree of audible coloration, which can be particularly notice-

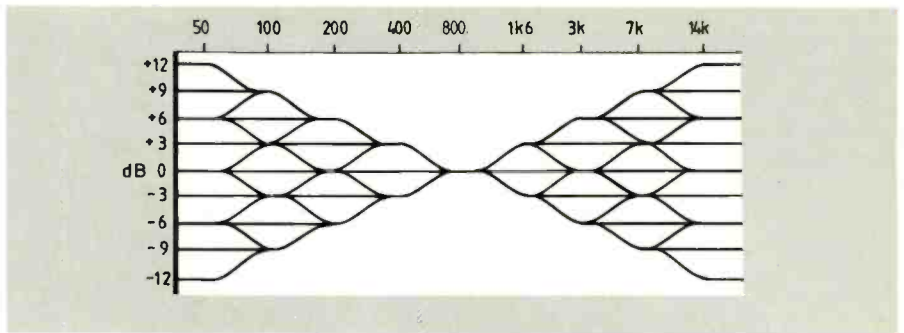

Fig. 11. Author's RC tone control, called the "Clapham Junction" circuit, for obvious reasons

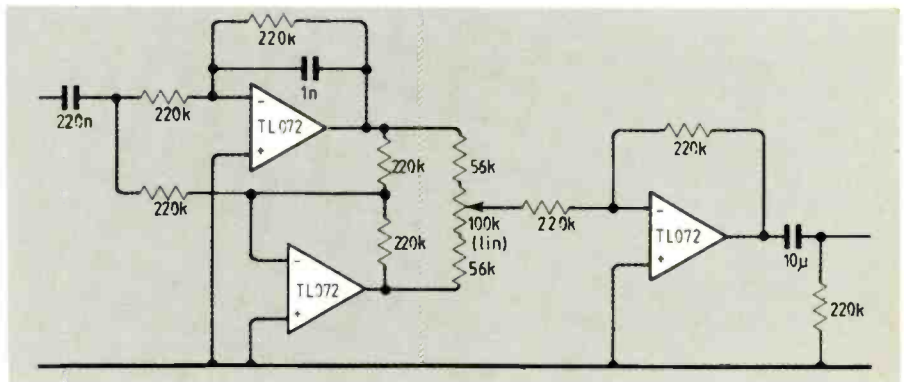

Fig. 12. Tilt or slope-adjustment tone control, which varies slope continuously from low to high frequencies

Fig. 13. Adjustments of Bingham's slope control circuit in Fig. 12

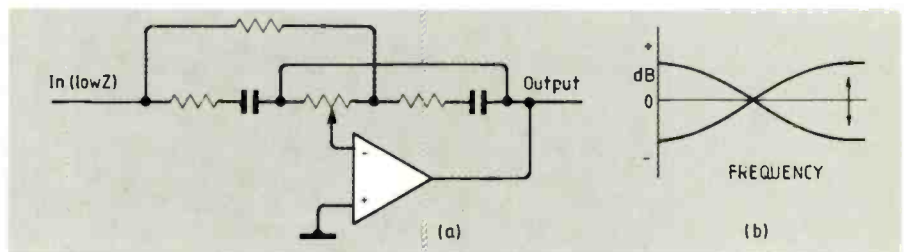
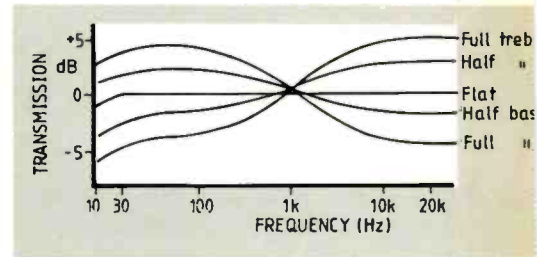
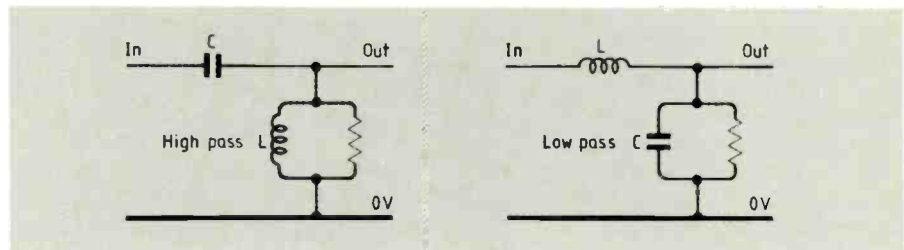

Fig. 14. Quad's slope control at (a) and its characteristic (b)



able in the treble. Current practice is to retain some optional rumble filtering, since any coloration in the bass is likely to be lost among the room and loud-speaker cabinet resonances, which are prominent in this part of the spectrum.

Fig. 15. High-pass and low-pass filters for hum and rumble rejection at 12dB/octave



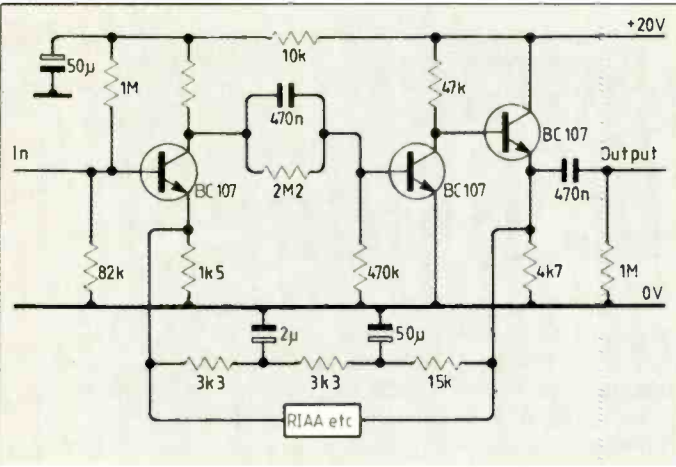

*Fig. 16. Rumble filter incorporated in RIAA equalisation stage in circuit by Bailey (1966)*

*Fig. 17. Unity-gain filters now used as separate blocks which can be cancelled if required*

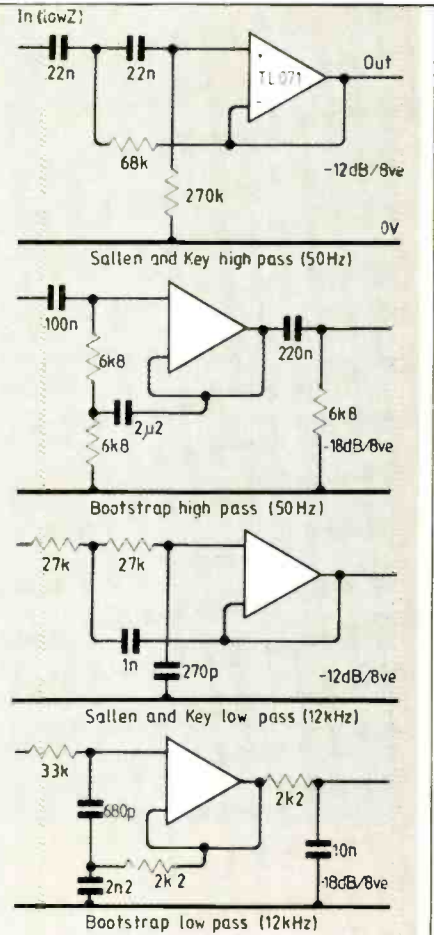

In the next part of this article I will look at ICs and other gain blocks, input switching systems, stereo image-width controls and power supplies.

**References**

1. Burrows, B. J. C., *Wireless World*, February 1970, pp 56-60.
2. Burrows, B. J. C., *Wireless World*, July 1971, pp 321-324.
3. Linsley Hood, J. L., *Wireless World*, July 1969, pp 306-310.
4. Linsley Hood, J. L., *Wireless World*, May 1970, p 207.
5. Walton, J., *Wireless World*, December 1967, pp 581-588.
6. Wolfenden, B. S., *Wireless World*, December 1876, p 54.

7. Kelly, S., *Wireless World*, December 1969, pp 548-555.
8. Linsley Hood, J. L., *Wireless World*, October 1982, pp 32-36.
9. Linsley Hood, J. L., *Hi-Fi News and Record Review*, January 1973, pp 60-63.
10. Baxandall, P. J., *Wireless World*, October 1952, pp 402-405.
11. Williamson, R., *Hi-Fi News and Record Review*, August 1973, pp 1484-1491.
12. Linsley Hood, J. L., *Wireless World*, November 1972, pp 60-64.
13. Bingham, J., *Hi-Fi News and Record Review*, December 1982, pp 64-65.
14. Dinsdale, J., *Wireless World*, January 1965, pp 2-9.
15. Bailey, A. R., *Wireless World*, December 1966, pp 598-602.

**INDUSTRIAL PC-CARD SERIES**  
Engineering I/O Cards for IBM PC/XT/AT & Compatibles

**EDUCATIONAL SYSTEM**  
8088 16 Bit System + LCD Display

**ROM RAM DISK CARD**

**360K/1.2Mb PC EPROM/SRAM Memory Cartridge**

**INDUSTRIAL CONTROL CARDS**  
16 Channel Opto Input/Relay Output Amplifier and Multiplexer  
mV/mA Signal Conditioner Card  
8 Channel SSR Drive Card AC (280V/3A) DC (60V/3A)

**APPLICATION SOFTWARE PACKAGES**  
PC-LabDAS Data Acquisition Packages  
LABTECH Data Acquisition Packages  
ASYSTANT + Package  
Unkelascope Waveform Analysis Packages  
DADISP Signal Analysis Spreadsheet

**COMMUNICATIONS**  
3270 Bi-Sync Emulation Card  
PC Modem Net (4x1200 BPS)  
PC Fax Card (Telecom Approved)

**INDUSTRIAL COMPUTERS SUB-SYSTEMS**  
Industrial PC AT (80286 8/12MHz) Motherboard  
Industrial Computer Chassis (19" Rack Mountable)  
PC-BUS Card Cage

**EPROM/PAL SINGLE CHIP PROGRAMMERS & TESTERS FOR PC XT AT**

1/4/8/16 Gang E (E) PROM Programmers (16K-1024K)  
PAL Programmer  
8748/8751 Series Programmer  
Digital & Memory Tester  
Universal Device Programmer

**MISCELLANEOUS**  
Voice I/O Card  
Bar Code Reader  
Magnetic Card Reader

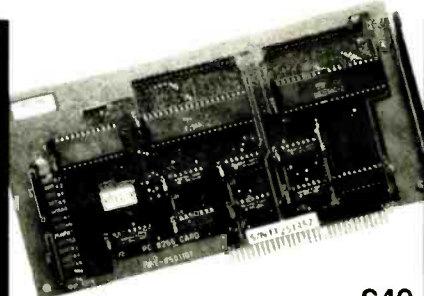

- 48 programmable I/O lines
- 3 independent 16 bit counter
- 16 LED I/O display
- Port address selectable

£49

Complete range of  
**PC-LabCards**  
Lab & Engineering Add-on's for PC/XT/AT

& Accessories

**ROSCO**  
Electronics Ltd

I-Mex Business Park  
Upper Villiers Street  
Wolverhampton  
West Midlands WV2 4NU  
Tel: 0902 20267  
Fax: 0902 28439

**SERIAL & PARALLEL CARDS**

PC Serial RS-232 Card (COM1/2/3/4 Select).....£19  
PC Serial/Parallel Card.....£35  
PC Twin Serial/Parallel Card.....£45  
PC Dual RS-232 Card.....£35  
PC 4 Port Multi-Serial RS-232 Card.....£75  
PC 8 Port Multi-Serial RS-232 Card.....£169

**RS-422 CARDS**

PC Serial RS-422 Card.....£55  
PC Dual Serial RS-422 Card.....£65  
PC Dual Port RS-422/RS-485 Card.....£139  
PC 4 Port Serial RS-422 Card (AST Compatible).....£149  
PC 8 Port Serial RS-422 Card (AST Compatible).....£259

**IEEE-488 CARDS**

PC IEEE-488 Card.....£139  
Turbo Pascal, C & Quick Basic Support Package.....£45

**DIGITAL I/O CARDS**

192 Line 8255 Digital I/O Cards.....£159  
64 Line Digital I/O Card with Breadboard Area.....£129

**ANALOGUE/DIGITAL CONVERSION CARDS**

8 Bit AD/DA + Digital I/O Card.....£159  
12 Bit AD/DA Card.....£85  
14 Bit AD/DA Card.....£165

**INTERFACE CONVERTERS**

Serial to Parallel Interface Converter.....£55  
Parallel to Serial Interface Converter.....£55  
RS-232 RS-422 Bi-Directional Interface Converter.....£59  
RS-232 RS-485 Bi-Directional Interface Converter.....£99  
RS-232/20mA Current Loop Bi-Directional.....£79  
PC-RS-232 Repeater.....£39

**PROTOTYPE CARDS**

PC Universal Card.....£50  
PC Extension Card + 3 Slot Board.....£59  
PC System Design Tool.....£259

CIRCLE ENQUIRY NO. 138 ON BACK PAGE





<b>Compressor/limiter</b>	
Input voltage range (0dBu out)	-65dBu to -40dBu
Attack time	26ms
Recovery	3ms/dB
Gain reduction	2:1
Limiter attack time	13ms
Limiter recovery	1.5ms/dB
Limiter gain reduction	4.6:1
Frequency response (90Hz-20kHz)	±0.5dB
S:n ratio at 0dB	100dB
THD+noise	0.05%

<b>Expander</b>	
Input voltage range	-10dBu
Attack time	26ms
Recovery	3ms/dB
Gain ratio	1:2
Frequency response (20Hz to 20kHz)	±1dB
S:n ratio	100dB
THD+noise	0.2%

Performance of compander using Precision Monolithics SSM-2120 dynamic range processor

Precision Monolithics is at 90 Park Street, Camberley, Surrey GU15 3NY. Telephone: 0276 692392.

The 100kΩ resistor from V<sub>CC</sub> to pin 10 of U<sub>3</sub> establishes the operating current for the VCA. To keep power supply current to a minimum, all pins of the unused VCA should be returned to ground. Feedthrough trim is optional and can be used to minimise the VCA control voltage feeding through to the output.

### Protection limiter

This uses the second rectifier and control amplifier for separate and independent attack and decay times, along with a steeper gain-reduction slope. A threshold control sets the predetermined gain-limiting point for high input-signal levels. Gain reduction ratio is 4.6:1 and typically the onset of gain limiting should be set to +10dBu at the output.

As in the compressor control circuit, the rectifier input current is limited by R<sub>6</sub> and the rectifier also referred to 10μA. Lower precision capacitors and resistors can be used in this case and, as with the compressor, the attack time is much faster than the decay.

The VCA/preamplifier was designed as a system: the VCA was put in the signal feedback loop of the preamplifier principally to prevent preamplifier overload, while keeping the overall noise low, and minimising component count.

### Power consumption

The application circuit requires two power supply voltages, ±9VDC; power consumption of the circuit shown in Fig.

1 is less than 15mA from each supply. The design described will operate properly with good dynamic range as the battery voltage begins to fall below the nominal 9VDC. It is assumed that two 9V batteries would be used, but for the smaller hand-held wireless microphones, a single 9V battery would be sufficient. Figure 2 depicts a DC-to-DC converter that will supply the -9VDC.

The converter circuit incorporates an astable oscillator running at 25kHz, which is followed by a capacitor-coupled level shifter and rectifier with a filter. An SE/NE555 timer is used in the "output sink" mode for maximum efficiency and longest battery life.

### Receiver expander circuits

Figure 3 shows the control connection of the SSM-2120 (U<sub>3</sub>) VCA, rectifier and control amplifier. The control circuit connection to the VCA produces a 1:2 gain expansion curve: if the input rises by 3dB, the output level will rise 6dB. Gain expansion ratio is:

$$= \frac{R_2 \cdot R_4}{R_1 \cdot R_3}$$

The rectifier input current is again limited by a 10kΩ resistor connected to pin 9 of U<sub>3</sub>, and the rectifier is biased at 10μA current through a 1.5MΩ resistor connected to V<sub>EE</sub>. The SSM-2120 rectifier and VCA each have a 100dB dynamic range, resulting in accurate tracking of the compressor.

Small-signal averaging time, attack time and decay rate are identical to those of the compressor/limiter circuit.

Control-circuit gain values provide a control voltage to the VCA section + V<sub>C</sub>

Fig. 3. Expander circuit for receiver processor.

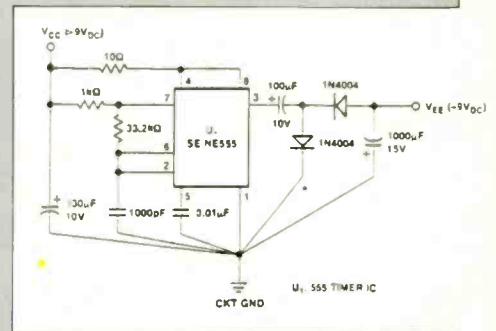

Fig. 2. DC-to-DC converter for ±9V DC at 15mA

control port (U<sub>3</sub>, pin 5), which results in a 1:2 signal expansion characteristic. The level control sets the initial overall gain value and is adjustable from -10dB to +20dB.

### Audio signal source

Input amplifier U<sub>1</sub> acts as a buffer between the input signal source (FM receiver), the expander rectifier/control circuit, and the VCA audio signal input. If the signal-source output impedance is below 100Ω, U<sub>1</sub> can be omitted.

The nominal source signal level should be -10dBu; if signal gain or loss is required, U<sub>1</sub> gain structure should be modified to provide -10dBu to the VCA input-current limiting resistor. The 37.4kΩ resistor ahead of the VCA input limits peak signal currents to avoid VCA distortion.

A 150kΩ resistor to V<sub>CC</sub> sets the VCA input/output current compliance range and a VCA input shunting capacitor minimises signal distortion and keeps the VCA stable by providing a high-frequency path to ground, the exact value being determined empirically. ■

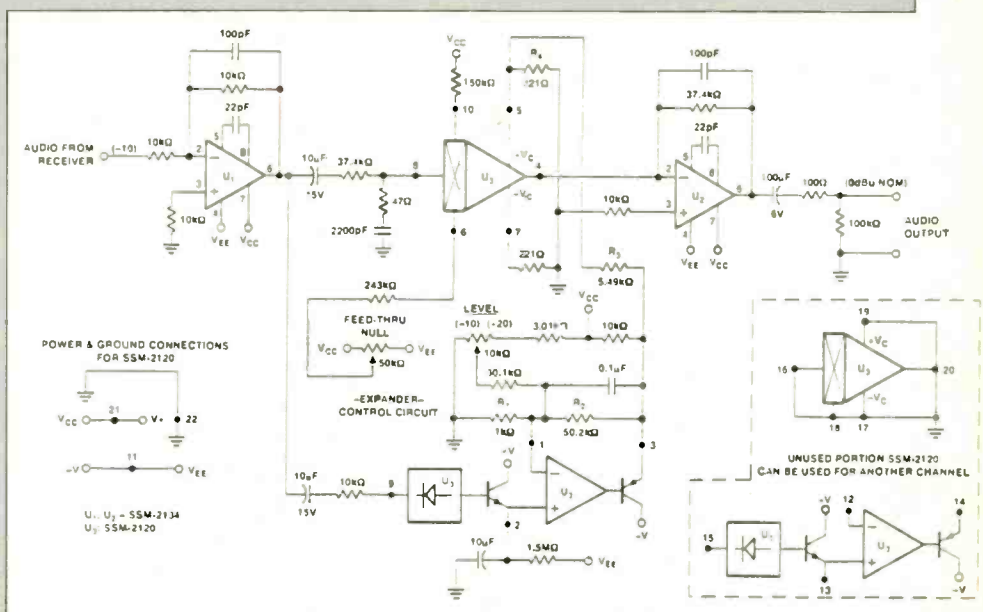

# HDTV

## is there a consumer market?

Much effort and a significant amount of both private and public (European Community) money continues to be devoted to the development of the compatible HD-MAC 1250/50/16:9 HDTV system capable of being transmitted to the home over a standard 12GHz DBS channel. As made clear in the recent ICC colloquium Image processing for HDTV, good progress is being made with the help of some extremely sophisticated electronics. But there remains the long-term problem for both HD-MAC and the Japanese Hi-Vision 1125/60/16:9 systems that nobody is prepared to guess if or when there will be a consumer-budget display device capable of doing real justice to the resolution possible with HDTV – or indeed what would be the gamma of such displays if based on solid-state technology. Then, again, a year or two back it was suggested that it would be essential to produce HDTV sets that could be sold for about £1,500, a difficult target indeed.

So at present HDTV *broadcasting* can hardly claim to be a market-led technology. There are still those non-engineers would believe that HDTV could turn out to be Concorde of television: a technological triumph, a marketing blind-alley. The pictures produced by 625-line PAL are still capable of considerable improvement and wide-screen 625-line MAC pictures do not leave much to be desired for home viewing. HDTV *production*, however, offers considerable scope for generating very superior master tapes as the basis of broadcast, video or electronic cinematography programmes/cassettes.

Despite the important BBC contribution of DATV (digitally assisted television) that now forms an inherent part of the HD-MAC system, the BBC's £4-million co-production of *The Ginger Tree* was electronically shot on 1125/60/16:9 in Japan, Taiwan and the Isle of Man by drawing on the facilities of NHK and Sony Broadcast, with the tapes standard-converted in Tokyo for 625/60/4:3 transmission in the UK. Producers are enthusiastic about HDTV.

BSB have promised that their film channel will transmit wide-screen (16:9) pictures, compatible with existing 4:3 screens, from the start of service, encouraged by research which shows that viewers prefer wide screens and would be prepared to pay a premium for wide-screen sets.

One of the first attempts to conduct research on the reaction to dynamic wide-screen pictures has been reported by Karen Pitts and Norm Hurst of the David Sarnoff Research Center ("How much do people prefer widescreen (16:9) to standard NTSC (4:3)?" *IEEE Trans on Consumer Electronics*, August 1989, pp160-169). With 180 non-export viewers, the researchers found a strong, consistent preference for 16:9 pictures,

even when this meant some reduction in the height of the display.

The only variable to influence this preference was the comparative size of the images. But even with equal width pictures (i.e. with the height of the wide-screen pictures only 75% that of the 4:3 pictures) there was still a 72:28 preference for wide-screen. (A number of European broadcasters broadcast films in wide-screen format, leaving the top and bottom of the screen blacked out, though this is seldom done in the UK except for the opening titles.)

With a moderate decrease in the height of the wide-screen picture (equal diagonals) there was still a preference for wide-screen images 90% of the time. None of the other variables – size of 4:3 set, viewing distance, male-female, seat location – had any significance, although there were some variations with picture content.

Based on a 4:3 set price of \$400, viewers indicated that they would be prepared to pay an extra \$80 for equal-width 16:9; \$90 for equal diagonals, \$100 for equal area, and \$140 for equal height pictures. For equal height pictures the widescreen premium thus amounts to 35%.

For the purpose of this research, pictures were presented side-by-side on Mitsubishi 35in direct-view monitors with suitable masking to represent either 26in or 20in 4:3 screens.

In Japan, the emphasis seems to be shifting away from the non-compatible 1125/60 component standard, except as a studio production standard, towards NTSC-compatible transmission systems based on a growing family of MUSE image - processing / bandwidth-compression techniques. As well as the full Hi-Vision HDTV, there is now "Clear Vision" based on 1125/60 material, transmitted in an NTSC-compatible format, but which permits the receiver to display each field twice and which includes a reference pulse which permits the receiver to eliminate by correction multipath "ghost" signals. Clear Vision receivers sell for about one-third of the price of Hi Vision, although even so are at a significant premium to current NTSC sets (by a factor of about three).



*Off-screen shot from a compatible HDTV system: GE, NBC and RCA invented a 6MHz NTSC compatible standard (ACTV). Full bandwidth, 16:9 signals occupy 12.4MHz of luminance bandwidth while standard NTSC sets can decode and display the centre section of the image without modification.*



## Taming the digital waves

Among the projects that the BBC Design & Equipment Department hopes to sell to industry is a digital audio link suitable for either a single stereo pair or for the six-channel (three stereo pairs) Nicam-3 distribution system in use for several years on BBC Radio. An interesting feature of the new link system, which is now in use as a low-power UHF link between Stockland Hill, Devon and the Channel Islands, is the use of tamed frequency modulation (TFM). This is a form of fast frequency-shift keying in which the abrupt phase changes are smoothed out, resulting in high spectral density and hence an outstanding degree of spectrum utilization.

TFM was originally proposed by Philips engineers in 1978, primarily for digital mobile-radio communications. They showed that digitally-controlled delta modulation (DCDM) speech at 16kbit/s can be transmitted using TFM in 25kHz radio channels, with the power radiated in the adjacent channel some 85dB lower than that in the allotted channel, substantially lower than for other constant envelope modulation techniques. With synchronous detection, there is a penalty of only 1dB in error performance compared with standard QPSK digital modulation.

Details of TFM as presented by Frank de Jager and Cornelis Dekker (*IEEE Trans COM-26*, May 1978) and by D. Mulwijk (*Philips Telecommunications Review*, March 1979) indicated that the power density per bit rate at the edge of the adjacent channel can be -67dB compared with -42dB for filtered QPSK, which has the disadvantage also of requiring linear amplification, -22dB for phase-shaped (Nyquist

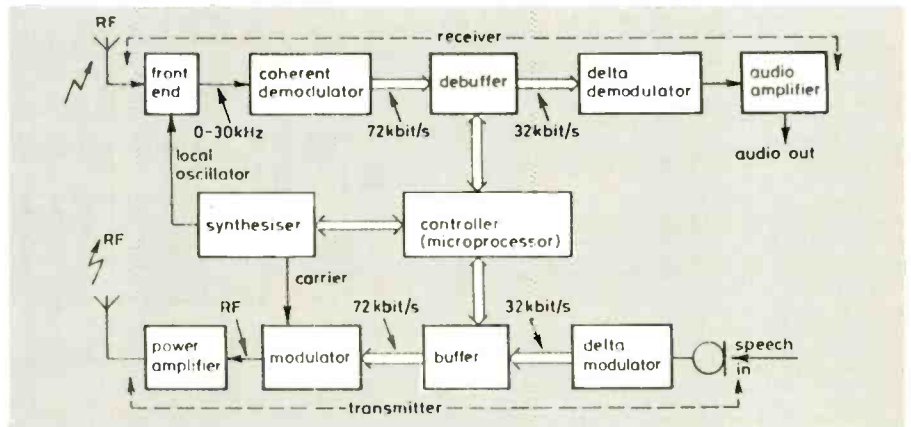

Block diagram of a 902MHz cordless telephone handset using TFM. Modulation system details are shown at the bottom of page.

pulse) QPSK and -14dB for minimum-shift-keying. Conventional 16kbit/s QPSK signals would have excessive bandwidth for use in 25kHz channels. In effect, TFM can meet the 70dB out-of-band selectivity values applied to analogue FM transmission.

The basic principle of TFM is to achieve proper control of the frequency oscillator, such that the phase of the modulated signal becomes a smooth function of time with correlative properties. The BBC modem operates at data rates of 676kbit/s (Nicam stereo channel) or 2048kbit/s (Nicam-3 six-channel distribution system for three stereo pairs) on a range of carrier frequencies between 7.5 and 70MHz and can be multiplexed with video links. In one current use, a BBC OB contribution link from Crystal Palace to Broadcasting House London uses a coaxial cable which also carries base-band video and carrier-video. An "over-video" system is being developed for the tele-

vision service.

The advantages of TFM for digital communications were also explored in a paper by Dr P.D. White and a team of UK Philips Research Laboratories, (*IEE Proc.* Vol 132, Pt F, No 5, August 1985): 900MHz digital cordless telephones. This used TFM for short-range cordless telephones, with the speech coded as 32kbit/s continuously variable slope delta modulation or adaptive differential PCM with a final data rate of 72kbit/s for time-division duplex modulation. This could be conveniently transmitted with a 100kHz channel spacing, with a spectral efficiency rather better than that of comparable analogue systems.

As a digital modulation technique, TFM appears to provide good spectral efficiency for a surprisingly small penalty in performance, though like all digital signalling systems is vulnerable to multipath propagation.

Broadcasting is by Pat Hawker

Block diagram of the the BBC's Tamed Frequency Modulation system used to distribute digital data over FM transmission links. It aims to smooth out the phase changes thus distributing the energy evenly over the available passband. Digital voice data at 16kbit/s occupies a standard 25kHz channel with adjacent products 85dB below. Drawing (a) shows the basic layout while (b) is the expanded form. (Philips 1978).

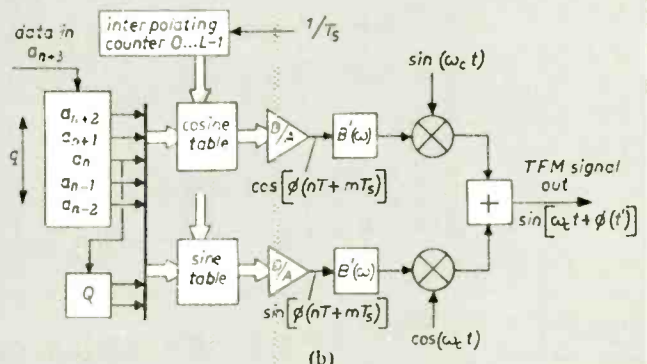
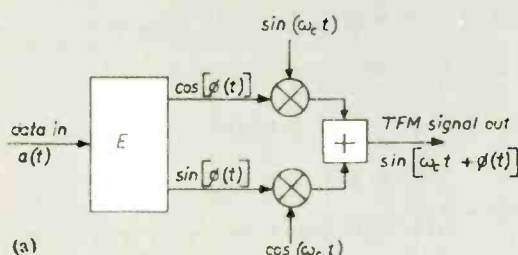

## 720K 3.5" DISK DRIVE AT £29.95 + VAT IBM COMPATIBLE PARTS ETC.

### 720 K 3.5 INCH DISK DRIVE! AMAZING NEW LOW PRICE TO CLEAR WAREHOUSE!

Japanese made, modern, low component, cast chassis drive. Surface mount design with industry standard interface. Removed from almost new systems, these are top quality drives in excellent condition. Boxed and with full six month guarantee. 80 track double-sided 1 megabyte unformatted; £29.95 (carr. £3), £27 ten or more. Power and data connectors to suit £0.99p. Special easy-fit kit available for Amstrad 1512/1640, IBM XT and AT, including adaptor board and cradle for 5.25 inch slot, £8.49. Box of ten 3.5" discs £9.95 (carr. £1). NB Drives work with virtually all computers including Amstrads, IBM XT and AT compatibles BBC's etc. not Ataris and Amigas. Also, New Nec FD 1036 720K 3.5 inch third height £32.50 (carr. £3) TRADE DISCOUNTS for 10, 20 etc.

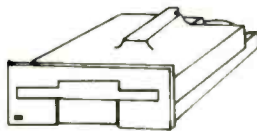

### 5.25 INCH DISK DRIVE

Standards, high quality IBM 360K half-height chassis drive, NEW £29.95 (carr. £3.50).



### HARD DISK DRIVES HARDCARDS ETC

\*\*\* NEW IN \*\*\* 20 MByte Miniscribe 8225 'state of the art' hard drive with embedded controller and all cabling to connect straight to 16 bit AT slot £159 (carr. £5). Ex-demonstration drives: 10 meg, £59; 20 meg, £109 - full height £89; 40 meg, £199; 53 meg, £249; 89 meg, £299; 178 meg, £399 0 all reputable makes - stock hanging all the time. HDD cables £5.00. 60 megabyte tape back-up unit £199.

### HARD DISK DRIVE CONTROLLER CARDS

Western Digital XT Controller cards (RRL) £37.50, AT Controller cards (RRL) £39.00 WD 1006 1:1 interleave AT controllers (MFM) £59.000. Stock always changing.

### IBM COMPATIBLE XT MOTHERBOARDS, CARDS AND KEYBOARDS.

10 MHz, 8088 turbo processor, 8 expansion slots, legal bios, 8087 socket £64.95 (carr. £4) 640K RAM for above £49.95 (carr. free)

Multi I/O board for XT systems including parallel port, serial port, real time clock, floppy disc controller and game port. £34.50 (carr. £2.50) 101 key IBM compatible keyboard AT or XT £29.95 (carr. £3.50).

### MONITORS

12" Amber Hercules Monitors. 12 volt supply voltage (PSU needed) £34.50 (carr. £5)

### IBM COMPATIBLE AT SYSTEM RUNNING AT 16MHz - ONLY £525

Top performance computer system - very latest high quality manufacture: Landmar speed of 16MHz, using 80286-12 cpu, 1 megabyte RAM, 1.2 megabyte 5.25 inch floppy disk drive, mono Hercules card, 101 keyboard, 200 Watt power supply, floppy and hard disk drive controller, parallel and serial ports, neat flip-top case taking up to three 5.25 inch drives and eight expansion slots; £525 (carr. £15) Stocks limited.



Visa & Access  
phone service

**matmos**

### VGA CARD

Orchid designer full 16-bit VGA card, 256K RAM, upgradable for 1024 by 768, complete with software to run will all major packages £129.95 (carr. £2.50).

### DAISYWHEEL PRINTERS

Olivetti DY200. Modern, office quality, bidirectional daisywheel printer. Complete with manual, daisywheel, ribbon and standard Centronics interface. Prints at 25 cps, variable pitch; 132 characters in 12 pitch, proportional spacing. Full IBM and Diablo emulations. £89.50 (carr. £6.50) Carbon ribbons £2.79 each (carr. 75p), £2.39 each 10 or more (carr. £2.50). Data Products DW0 55cps daisy printers - ex-demonstration condition, £95 (carr. £14).

### !!!BARGAIN OF THE MONTH!!! - LASER PRINTER SPECIAL OFFER

Data Products LDP12 - 12 page/minute, HP Laserjet + compatible. Soundly made, fast printer in nearly new condition. Sold fully working but without warranty. No problem with availability of service and maintenance. Unrepeatable value - ONLY £599 (carr. £25) - hurry while stocks last!

### HITACHI CAD COLOUR MONITORS

CM1686A 16" ultra high resolution in two CAD frequencies: 48 KHz. £325; 64 KHz. £395 (carr. £25). CM1588 15 inch ultra high resolution 48 KHz. £279 (carr. £25).

### HIGH RESOLUTION LATEST DESIGN VGA STANDARD COLOUR MONITOR

Standard size card to fit inside IBM-style or similar PC and communicate at 1200 Baud, 1200/75 Baud or 300 Baud, BT approved £24.95 (carr. £2.50).

### WESTINGHOUSE WPC500 MODEM CARD

Standard size card to fit inside IBM-style or similar PC and communicate at 1200 Baud, 1200/75 Baud or 300 Baud, BT approved £24.95 (carr. £2.50).

### POWER SUPPLIES

Farnell N180 cased 180 Watt PSU +5V at 20A, +12V at 2A, -12V at 2A, +24V at 5A and -5v at 1A. Very high quality British unit. £26.95 (carr. £3)  
ASTEAC AC9231 cased 50 Watt PSU +5V at 6A, +12V at 2.5A, 5V at 0.5A (float) and 12V at 0.5A £12.95 (carr. £3).

TAIL-ENDER - few only EGA CARDS £29.

### THEATRE LIGHTING CONTROL (second hand)

Rank Strand Compact 120 desk - well known semi-portable memory system to control 120 channels, in excellent condition, with manual £599  
Rank strand 17 x 20 amp dimmer racks in cabinets, £450 each or £1275 for 3.  
Rank Strand Duet 60 channel memory desk, £799. Permus 20 by 10 Amp dimmer racks £499.

SOUND EQUIPMENT all second-hand - please ring for current stock and prices.

### N.B.

- VAT and carriage must be added to all items.
- Everything new unless stated otherwise.
- Access and Visa telephone service.

Matmos Ltd., Unit 11, The Enterprise Park, Lewes Road, Lindfield, West Sussex RH16 2LX.

Please note new telephone numbers: 0444 482091 and 0444 483830 - Fax: 0444 484258

CIRCLE ENQUIRY NO. 147 ON BACK PAGE

## INDEX TO ADVERTISERS

PAGE	PAGE	PAGE
ABI Electronics ..... 607	Field Electric ..... 581	PM Components ..... 590
Airlink Transformers 587	GP Industrial ..... 626	Pineapple Software .... 574
Amplicon ..... 601	Halcyon Electronics... 596	Professional Solutions 554
Anchor Surplus ..... 580	Hoka Electronic ..... 596	RHenson ..... 626
Audio Electronics ..... 581	Ian P Kinlock ..... 574	Richardson Electronics
BBamber Electronics 581	ICOM (UK) ..... 587	(Europe) ..... IBC
Barrie Electronics ..... 628	Instrumatic (UK)..... 627	Rosco Electronics .... 639
Buckman Hardy	Johns Radio ..... 628	South Midlands
Associates ..... 622	Kestrel Electronic	Communications ..... 567
Cadsoft (UK) ..... 558	Components ..... 622	Spring Gardens
Citadel Products ..... OBC	Lab-Volt (UK) ..... 567	School ..... 628
Creative Data Systems	Langrex Supplies ..... 598	Stack ..... 622
..... 596	Leetronex ..... 556	Stag Microsystems ..... 624
Data Technology ..... IFC	Lloyd Research ..... 558	Stewart of Reading ..... 626
Datamation Services .. 574	MOPElectronics ..... 598	Strumech
Design Equipment	Matmos ..... 644	Engineering ..... 567
Sales ..... 607	Mutek ..... 556	Those Engineers ..... 561
Display Electronics .... 563	Number One Systems 565	Thurlby Thandar 573, 598
Dux (UK) ..... 620	Omatom Inc ..... 561	

### OVERSEAS ADVERTISEMENT AGENTS

France and Belgium: Pierre Mussard, 18 20 Place de la Madelaine, Paris 75008

United States of America: Jay Fenman, Reed Business Ltd., 205 East 42nd Street, New York, NY 10017 - Telephone (212) 867 2080 - Telex 23827

Printed in Great Britain by Carlisle Web Offset, Caxton Road, Newtown Trading Estate, Carlisle, Cumbria CA2 7NR, and typeset by Laser South, Crawley, Sussex, for the proprietors, Reed Business Ltd, Quadrant House, The Quadrant, Sutton, Surrey SM2 5AS. © Reed Publishing Ltd 1990. *Electronics and Wireless World* can be obtained from the following: AUSTRALIA and NEW ZEALAND: Gordon & Gotch Ltd, INDIA: A.H. Wheeler & Co. CANADA: The Win Dawson Subscription Service Ltd., Gordon & Gotch Ltd, SOUTH AFRICA: Central News Agency Ltd; William Dawson & Sons (S.A.) Ltd. UNITED STATES: Worldwide Media Services Inc., 115 East 23rd Street, NEW YORK, N.Y. 10010, USA. *Electronics & Wireless World* \$5.95 (74513).



# CLASSIFIED

081-661 8640

CLASSIFIED DISPLAY: £29 per single column centimetre (min 3cm).  
LINE ADVERTISEMENTS (run on): £6.00 per line, minimum £48 (pre payable).  
(Please add on 15% V.A.T. for prepaid advertisements).  
BOX NUMBERS: £15.00 extra. (Replies should be addressed to the box number in the advertisement, c/o Quadrant House, The Quadrant, Sutton, Surrey SM2 5AS)  
Cheques and Postal Orders payable to REED BUSINESS PUBLISHING GROUP LTD and crossed.

## ARTICLES FOR SALE

### Cooke International

H.P. 8690B Sweeper Oscillator Main Frame 400kHz-40GHz dependent on plugin £300.00  
Plug ins available for above 8691B 1 to 2 GHz/8692B each £200.00  
2-4GHz/8693B 4-GHz £250.00  
H.P. 616B UMF Signal Generator 1.8-4.2GHz £250.00  
H.P. 628A SHF Signal Generator 15-21GHz £160.00  
Solartron Model A200 DVM 4½ digit-1kv-DC only £250.00  
Solartron Model A205 DVM 4½ digit, AC, DC, & ohms £220.00  
Solartron Model 1172 Low Frequency Response Analyzers £550.00

MUCH MORE AVAILABLE OR TELL US WHAT YOU ARE LOOKING FOR.  
VAT AND CARRIAGE EXTRA  
PLEASE APPLY FOR FURTHER DETAILS & STOCK LISTS  
SURPLUS STOCKS ALWAYS WANTED  
Contact: Cooke International, Unit Four, Fordingbridge Site,  
Main Road, Barnham, Bognor Regis, West Sussex PO22 0EB  
Tel: 0243 545111/2, Fax: 0243 542457

### TO MANUFACTURERS, WHOLESALERS, BULK BUYERS, ETC.

### LARGE QUANTITIES OF RADIO, TV AND ELECTRONIC COMPONENTS FOR DISPOSAL

SEMICONDUCTORS, all types, INTEGRATED CIRCUITS, TRANSISTORS, DIODES, RECTIFIERS, THYRISTORS, etc. RESISTORS, C/F, M/F, W/W, etc. CAPACITORS, SILVER MICA, POLYSTYRENE, C280 C296, DISC CERAMICS, PLATE CERAMICS, etc. ELECTROLYTIC CONDENSERS, SPEAKERS, CONNECTING WIRE, CABLES, SCREENED WIRE, SCREWS, NUTS, CHOKES, TRANSFORMERS, etc. ALL AT KNOCKOUT PRICES  
- Come and pay us a visit ALADDIN'S CAVE.

**TELEPHONE: 445 0749/445 2713**  
R. HENSON LTD.  
21 Lodge Lane, North Finchley, London N12.  
(5 minutes from Tally Ho Corner)

### PCB DESIGN

Also schematic & metalwork drawings, production engineering. A complete C.A.D.-backed service from concept to product or any stage in between. Specialists in digital control systems, lighting and audio system.

For a competitive quote phone 0626 772353.

### VALVES FOR AUDIO, INDUSTRY RECEIVING & TRANSMITTING

RARE AND OBSOLETE TYPES A SPECIALITY!  
ONE MILLION VALVES IN STOCK  
SPECIAL PRICES FOR WHOLESALE QUANTITIES  
ORDERS FROM GVT DEPTS, PLC's, OVERSEAS ETC. WELCOME  
ALSO CRT, I.C.s, KLYSTRONS, MAGNETRONS, TRANSISTORS, USA VALVES.  
FAX/PHONE FOR IMMEDIATE QUOTE!

 **BILLINGTON VALVES**  
39 Highlands Road, Horsham, Sussex RH13 5LS (UK)  
Callers by appointment only Mon-Fri 9am-5.30pm  
Phone 0403 210729 Fax 0403 40214 Telex 87721 Visa & Access accepted

### MICROPROCESSOR DEVELOPMENT

EPROM Emulator £99  
Cross Assemblers £49  
Powerful Simulators £99  
EPROM Programmer £129

**SMART Communications**  
Tel: 081-441 3890

### For multiple reprints of articles in this issue, please contact Mark Green on 081-661-8672

**GOLLEDGE**  
**ELECTRONICS**

QUARTZ CRYSTALS OSCILLATORS AND FILTERS of all types. Large stocks of standard items. Specials supplied to order. Personal and export orders welcomed - SAE for lists please. OEM support thru: design advice, prototype quantities, production schedules. Golledge Electronics, Merriott, Somerset TA16 5NS. Tel: 0460 73718. (2472)

## ARTICLES WANTED

### STEWART OF READING

110 WYKEHAM ROAD,  
READING RG6 1PL.  
TEL: 0734 68041.  
FAX: 0734 351696

TOP PRICES PAID FOR ALL TYPES OF SURPLUS TEST EQUIPMENT, COMPUTER EQUIPMENT, COMPONENTS etc. ANY QUANTITY. 103

### WANTED

Microphone Marconi Round/Sykes. Magnetophone  
Call reverse charge  
010 46 302 31009  
Mr Ericksson

### WANTED

### Test Equipment

Wandel & Goltermann LD3 & LD30  
Group delay & attenuation measuring set  
Hewlett Packard XY Recorders 7035  
Any Condition Considered  
Contact: Mr T. J. Robinson  
Tel: 01-492 5426  
Fax: 01-492 5339

### To Advertise in this section please contact Paul Kitchen on 081-661-3130

### WANTED

Test equipment, receivers, valves, transmitters, components, cable and electronic scrap and quantity. Prompt service and cash.  
**M & B RADIO**  
86 Bishopgate Street,  
Leeds LS1 4BB.  
Tel: 0532 435649  
Fax: 0532 426881 9956

### WANTED

Receivers, Transmitters, Test Equipment, Components, Cable and Electronic, Scrap, Boxes, PCB's, Plugs and Sockets, Computers, Edge Connectors.  
TOP PRICES PAID FOR ALL TYPES OF ELECTRONICS EQUIPMENT  
A.R. Sinclair, Electronics, Stockholders,  
2 Normans Lane, Rablay Heath, Welwyn, Herts  
AL6 9TU. Telephone: 0438 812 193.  
Mobile: 0860 214302. Fax: 0438 812 387 780

WANTED: VALVES TRANSISTORS I.C.s (especially types KT66, KT88 PX4, PX25). Also plugs, sockets and complete factory clearance. If possible, send written list for offer by return. Billington Valves, phone: 0403 210729. Fax: 0403 40214. See adjoining advert.

# APPOINTMENTS

081-661 8640

DISPLAY APPOINTMENTS

£29 per single col. centimetre (min. 3cm).

Full page £2311

½ page £1271

Full colour £400

¼ page £693

2nd colour £275

Cheques and Postal Orders payable to REED BUSINESS PUBLISHING GROUP LTD and crossed.

## Electronic Maintenance Engineer MAIDSTONE

TVS has a vacancy for an Electronic Maintenance Engineer, based at Maidstone, to work on the full range of Studio, Central Area and Outside Broadcast equipment.

Ideally applicants should have a formal qualification in Engineering and some experience of maintaining broadcasting equipment. Full manufacturers' training courses are provided where necessary.

The successful candidate will be appointed on Engineer/Senior Engineer scale, according to ability and experience.

Suitably experienced and qualified applicants should telephone Maidstone (0622) 684668 for an application form, quoting reference number 374M90/EW, which should be returned no later than 5 July.

*TVS welcomes applications from all people regardless of sex, race or disability.*



Riverside Health Authority  
Charing Cross Hospital  
(Fulham)  
Speech Therapy Department  
**ELECTRONICS  
TECHNICIAN  
MTO3**

**£12,821 – £14,730 pa inc**

The Communication Aids Centre in the Speech Therapy Department provides an assessment and advisory service for those patients who may benefit from modern technology in terms of facilitating improved communication after surgery or in the presence of illness.

You will have sole responsibility for the maintenance and development of communication aids and related technology within the department. Competency in practical electronics and computing would be an advantage.

A BTEC/SCOTVEC, City and Guilds or other appropriate qualification is essential.

For more information, applicant pack and informal discussions, please contact Mark Williams on 081-846 1057 or Alison Perry on 081-846 1761. (Ref. No. 90/314).

We have excellent leisure facilities, crèche and subsidised canteen.

**Closing Date: 20 July  
1990**

*"Riverside is working towards  
equal opportunities"*

*The John Radcliffe*  
OXFORD

OXFORD MAGNETIC RESONANCE IMAGING UNIT

## senior technician

Salary – Up to £17,996 depending on experience.

An MRI Unit is due for completion on the site of this large teaching hospital in the Summer of this year. It will house a 1.5 Tesla IGE Signa Advantage, the first unit of this type to be installed in Europe. It is our aim to establish a clinical and technical centre of excellence in MRI.

As this is the first of its type in Europe, this post offers an exciting opportunity for someone to gain specialised expertise in this new development. It is essential that applicants have a background in one or more of the following fields:-

- Micro-computer and network architecture
- Diagnostic Imaging systems
- 80X86 -- Assembly Language programming
- Radio Frequency techniques
- Image Processing techniques

We plan to operate the MRI initially on a 5 day week, 12 hours per day basis. Therefore the Senior Technician in conjunction with the Principal Technician will be expected to provide an 'out of hours' technical support service. Car driver essential.

So, if you feel you would like to be part of our enthusiastic MRI team, then please contact Dermot Dobson, our Principal Technician, for an informal discussion on Oxford (0865) 742064.

In addition to the above salary, you will also be eligible for other benefits such as an excellent pension scheme and where appropriate financial assistance as part of our relocation package.

To obtain an application form and post details, please contact **Mike Fleming, Director of Personnel, Level 3, John Radcliffe Hospital, Headington, Oxford OX3 9DU. Telephone Oxford (0865) 817520.**

Closing date - 6 July 1990



Artist's impression of the new OMRI unit at the John Radcliffe Hospital in Oxford

**OMRI**  
OXFORD MAGNETIC  
RESONANCE IMAGING

**Oxfordshire  
Health Authority**  
OXFORD



# RADIO SYSTEMS ENGINEERS

With an £800 million investment...



## ...what's in it for you?

**Four leading international names investing in your expertise. A state-of-the-art environment in which to develop your skills. The opportunity to work at the leading edge of personal telecommunications technology - PCN. And substantial rewards in terms of career advancement and diversification.**

With the resources of STC, US West, Thorn EMI and Deutsche Bundespost Telekom, you can take the technology for granted: to produce the world's most advanced telecommunications device requires the very best equipment and technology. And, of course, the very best expertise.

To work successfully on a project of this scale and complexity, you will need significant experience in at least one of the following disciplines:

**system layout planning, site selection and evaluation, propagation, site design, regional network planning and forecasting, or standard methods and development.**

But you will also need to be able to take a systems/global overview, not be restricted by your own, albeit highly important, speciality. And we are quite happy to talk to you even if you are not presently working for a major telecom

player since we have opportunities at a number of levels.

You should have at least a degree or HND., preferably a further professional qualification, and specific mobile communications experience.

Finding creative solutions to challenging problems will, however, be only part of your work, so you should also be a highly able communicator, possessing excellent written and verbal skills. We will also expect your total dedication to a highly demanding and challenging career within a rapidly expanding organisation.

But the rewards are there for the taking. We offer the attractive salary and benefits package you would associate with a company leading the revolution in personal communications. The purpose-built, ultra-modern offices with easy access to London and the countryside are thrown in for free.

For more information or an application form, please call Tom O'Grady on 081 905 1001 or write enclosing full C.V. to him at Unitel Ltd., Elstree Tower, Elstree Way, Borehamwood, Herts WD6 1DT. Please quote Reference number EWW6.



Phones for people - not places.

# APPOINTMENTS

## Wanted urgently. Practical people for the Third World.

Sharing your skill with people in the Third World is an experience which brings challenge and true job satisfaction.

VSO has urgent requests for the following:

- Studio Electronics Engineer
- Hospital Electronics Engineer
- Lecturers in Power and Communication
- Refrigeration/Radio/TV Engineers
- Electrical Engineers for instruction/installation
- Electronics Instructors
- Maintenance and Repair Technician

For more details, please complete and return the coupon to: **Enquiries Unit, VSO, 317 Putney Bridge Road, London SW15 2PN. Telephone 081-780 1331.**

- Conditions of work:
- Pay based on local rates
  - Equipment and re-equipment grants provided
  - Rent-free accommodation usually provided
  - National Insurance and medical insurance paid
  - Language training provided where necessary
  - Return flight paid
  - Posts (always approved by our field staff) are for a minimum of two years.

# VSO

**It's a working experience.**

I'm interested. I have the following training/experience:

Name: \_\_\_\_\_  
 Telephone: \_\_\_\_\_  
 Address: \_\_\_\_\_  
 Postcode: \_\_\_\_\_

20p stamp appreciated.

EW7/90  
 Charity No. 313757.



# ELECTRONICS WORLD

+ WIRELESS WORLD

## SUBSCRIPTION ORDER FORM

Cut out and return to **ELECTRONICS WORLD + WIRELESS WORLD**, Subscription Manager, Reed Business Publishing Group, Stuart House, Perrymount Road, Haywards Heath, Sussex RH16 3BR.

## Subscribe Now!

We are pleased to offer you 22% off the current UK subscription price of £30. This means you only pay £23.40 for 12 issues. We also pay the postage. *So subscribe now! 22% off*

### SPECIAL UK SUBSCRIPTION RATES

	1 YEAR	3 YEARS
U.K.	£23.40	£53.00
Overseas Rate	£35.00	£77.00

- Please send me ELECTRONICS WORLD + WIRELESS WORLD for 12 months.
- I would like to take advantage of your special three year rate and subscribe for 36 months.
- Please invoice me
- I enclose payment of \_\_\_\_\_ by cheque/money order payable to Reed Business Publishing Group

Enter Number

Signature: \_\_\_\_\_

Name: \_\_\_\_\_  
 Job Title: \_\_\_\_\_  
 Company/Organisation: \_\_\_\_\_  
 Address: \_\_\_\_\_  
 Telephone: \_\_\_\_\_ Country: \_\_\_\_\_

## BOOTHROYD STUART Electronic Engineer, Programmer

Boothroyd Stuart is growing rapidly and plans to expand the Research and Development department during the next few months. They are seeking two engineers to work with Bob Stuart on the Meridian products. Applications are invited for both a senior and an intermediate post.

The successful applicants will have an interest and concern for audio and should have an understanding of the fundamentals of analogue and digital electronics and of microprocessors. We also seek in one of the applicants real experience of machine language microprocessor coding and some knowledge of DSP.

Salary and benefits will be according to ability and experience.

To apply please send a CV to Mrs Susan Stopps, Boothroyd Stuart Ltd., 13 Clifton Road, Huntingdon PE18 7EJ.

## Garibaldi-RF & Microwave

We are the specialist agency for 'Radio Frequency' design or test Engineers working from 1MHz to light! We have hundreds of top positions throughout the UK, working on RF mobile comms (GSM, PCN, CT2), opto, satellite, mm-wave & microwave projects. Please contact our consultant Simon Luttrell MSc on 0494 773918  
 160 Bellingdon Road, Chesham, Bucks. HP5 2HF.

## NEWSAGENT ORDER FORM

Dear Newsagent, please deliver **ELECTRONICS WORLD + WIRELESS WORLD** every month to

Name: \_\_\_\_\_  
 Address: \_\_\_\_\_  
 Telephone no: \_\_\_\_\_  
 Signature: \_\_\_\_\_ Date: \_\_\_\_\_



# We Pack the Power!

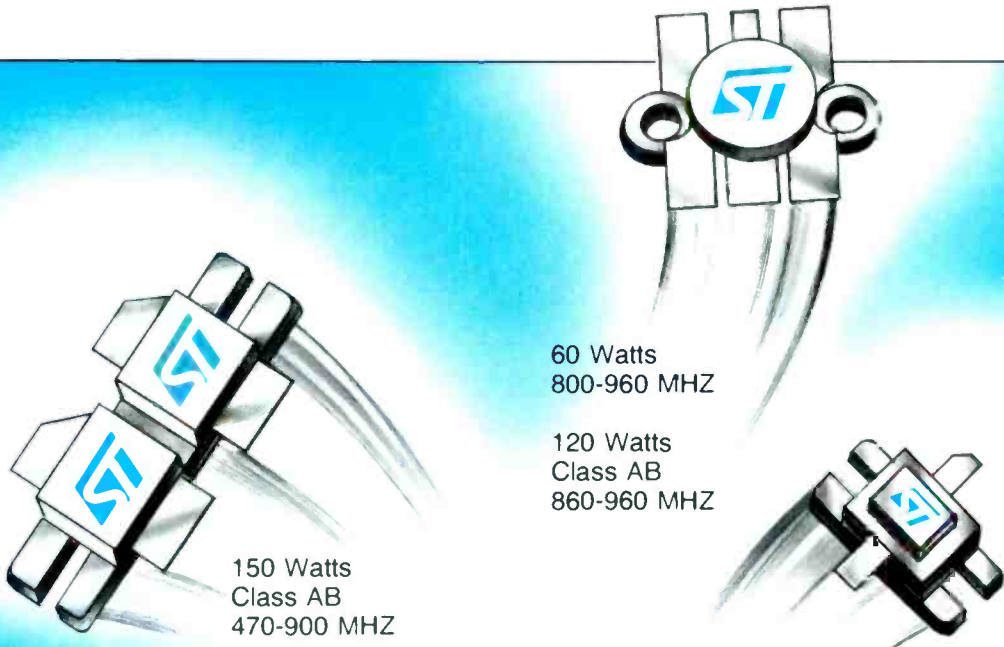

150 Watts  
Class AB  
470-900 MHz

175 Watts  
Class AB  
100-500 MHz

60 Watts  
800-960 MHz

120 Watts  
Class AB  
860-960 MHz

300 Watts  
1KW  
250 Watts

L-Band  
DME  
JTIDS

**Richardson Electronics and SGS-Thomson  
team up to manufacture and distribute RF and Microwave  
Bipolar and FET Power Transistors.**

## Markets We Serve

Avionics  
Broadcast  
Cellular Communications  
Instrumentation  
Land Mobile  
Communications  
Marine Communications  
Military Communications  
Radar  
Satellite Communications  
Telecommunications  
Television  
Tracking Systems

For service in the U.K., Eastern Block, Scandinavia, Benelux, Greece, Turkey, and Iceland contact:

Richardson Electronics (Europe) Ltd.  
Inspiring House  
Searby Road  
Lincoln LN2 4DT  
UK  
Phone: (522) 542631  
FAX: (522) 545453

For service in Italy contact:  
G.E.B.-Richardson Electronics Italy-S.r.l.

Viale Europa, 40/46  
50126 Firenze  
Italy  
Phone: (55) 68.52.92  
FAX: (55) 68.53.33

For service in East/West Germany, Austria and Switzerland contact:

Richardson Electronics GmbH  
Benzstrasse 28, Bau B  
D-8039 Puchheim  
West Germany  
Phone: (89) 80 02 13-1  
FAX: (89) 80 02 13-8

For service in France contact:  
Richardson Electronics France S.A.R.L.

Bat. Evolic B1  
165/167 Bd. de Valmy  
92706 Colombes  
France  
Phone: (1) 47.60.05.15  
FAX: (1) 47.60.98.04

For service in Spain and Portugal contact:

Richardson Electronics Iberica S.A.  
Calle Hierro, 9  
1ª Planta Nave 10 Edificio Legazpi  
28045 Madrid  
Spain  
Phone: (1) 228 37 00  
FAX: (1) 467 54 68

All other International inquiries please contact the European Corporate Headquarters:

European Corporate Headquarters  
Richardson Electronique Brive S.A.  
Avenue Roger-Roncier  
19100 Brive-la-Gaillarde  
France  
Phone: 55.86.95.15  
FAX: 55.86.07.45

# THE ONCE ONLY UNIVERSAL SOLUTION TO PROGRAMMING — from £139

For the IBM PC, install the interface card and programming socket, load the menu driven software and you have a complete design system at your fingertips.

## EASY TO INSTALL

The programmer comes with an interface card that plugs into any free slot of your PC. There is no DMA channel to worry about and it occupies limited I/O space. The programmer socket box is connected via a ribbon cable to the back of the interface card so that the socket box is external. After the interface card is installed the PC never need be opened again.

## SOFTWARE DRIVEN

All software for the programmer is supplied on 5 1/4" low density disk. The software can be copied onto hard disk using the DOS copy command. Programs are supplied for the various features and are menu driven. All programming is done from the menu, no hardware switches are needed. Just select the type and manufacturer and the programming is done automatically.

## SUITS ALL PC'S

The programmers will run on any compatible IBM machines such as XT's, AT's, '386 and '486. Whether it be AMSTRAD or COMPAQ the programmers will work. The software is text only monographic so is compatible with any machine.

## FEATURES

The menu driven software is a full editing, filing and compiling package as well as a programming package. Save to disk and load from disk allows full filing of patterns on disk, to be saved and recalled instantaneously. Device blank check, checksum, program, verify, read and modify are all standard features. Hex to bin file conversions included for popular file formats including Intel, Motorola etc.

## MODELS

### PC84-1, -4, -8

Eprom programmers only. The variant is only gang size. The -4 and -8 gang will program multiple EPROMs simultaneously. Device sizes are from 2716 to 271000 both C and NMOS. ZIF (zero insertion force) sockets are used, as with all models.

### PC83

PAL programmer only. Will program most 20 and 24 pin types including the 16 L, R, X and 20 L, R, X 4, 6, 8 and 10.

### PC82

Universal programmer. The complete designers kit. This will program EEROMS, BPROMS, PALS, GALS, EPLD's and 87XX microprocessors.

A unique feature is the testing of logic parts such as 74LS393 etc. The PC82 can check and identify parts. Already programmed is the TTL test vectors and software is supplied to write vectors for any unique chip.

## TTL, CMOS, DRAM & SRAM TESTING

PC82 can test and verify any TTL/CMOS logic chip, DRAM & SRAM. The software will also identify a TTL chip. Do you have a few TTL chips aside not knowing whether they are working?



## DEVICE GUIDE

EPROM 2716, 32, 64, 128, 256, 512, 1024 Vpp12.5, 21, 25  
 EPROM 27C16, 32, 64, 128, 256, 512, 1024 Vpp 12.5, 21  
 EEPROM 2816, 16A, 17, 17A, 64A, 256A  
 Selection of speed algorithm fast, intelligent etc.  
 Byte splitting for 16 and 32 bit files.  
 BPROM 32x8 TO 406x8 63S080, 7C28X, 7C29X  
 MPU 8748/49/50/51/C51/52/C252 inc. Encryp, lock bits  
 PAL 10, 12, 14, 16, 18, 20 L, R, X, P 1, 2, 4, 8, 10 (20&24pin)  
 CMOS EPAL C16L8, R8, R6, R4  
 EPLD 20G10, 22V10  
 Device testing TTL, CMOS, & SRAM.  
 Self test.  
 Hardware config. available for software design.

	PC82	PC83	PC84
EPROM 2716, 32, 64, 128, 256, 512, 1024 Vpp12.5, 21, 25	✓	-	✓
EPROM 27C16, 32, 64, 128, 256, 512, 1024 Vpp 12.5, 21	✓	-	✓
EEPROM 2816, 16A, 17, 17A, 64A, 256A	✓	-	-
Selection of speed algorithm fast, intelligent etc.	✓	-	✓
Byte splitting for 16 and 32 bit files.	✓	-	✓
BPROM 32x8 TO 406x8 63S080, 7C28X, 7C29X	✓	-	-
MPU 8748/49/50/51/C51/52/C252 inc. Encryp, lock bits	✓	✓	-
PAL 10, 12, 14, 16, 18, 20 L, R, X, P 1, 2, 4, 8, 10 (20&24pin)	✓	✓	-
CMOS EPAL C16L8, R8, R6, R4	✓	-	-
EPLD 20G10, 22V10	✓	-	-
Device testing TTL, CMOS, & SRAM.	✓	-	✓
Self test.	✓	✓	✓
Hardware config. available for software design.	✓	✓	✓

## PRICE LIST

PC84-1 1 Gang Eprom £139  
 PC84-4 4 Gang Eprom £199  
 PC84-8 8 Gang Eprom £299

PC83 Pal Programmer £275  
 PC82 Universal Programmer £469

All pricing includes software, interface card, socket box and full instructions.  
 (Prices do not include VAT or carriage)

## ORDER INFORMATION

Please include £6 carriage plus V.A.T. on all orders. ACCESS, VISA or CWO. Official orders welcome from Gov. bodys & Public Limited Companies. All products carry a one year guarantee.



CITADEL PRODUCTS LTD.  
 Dept. WW. 50 High Street  
 Edgware, Middx. HA8 7EP.  
 Tel: 081-951 1848

## ALSO AVAILABLE.

A wide range of PC expansion cards, Industrial control cards (A/D, D/A and Digital I/O) and PC peripherals.