

# Wireless World

February 1970 Three Shillings

**Speakers: horn or direct radiator?**

**Symbols in electronics**

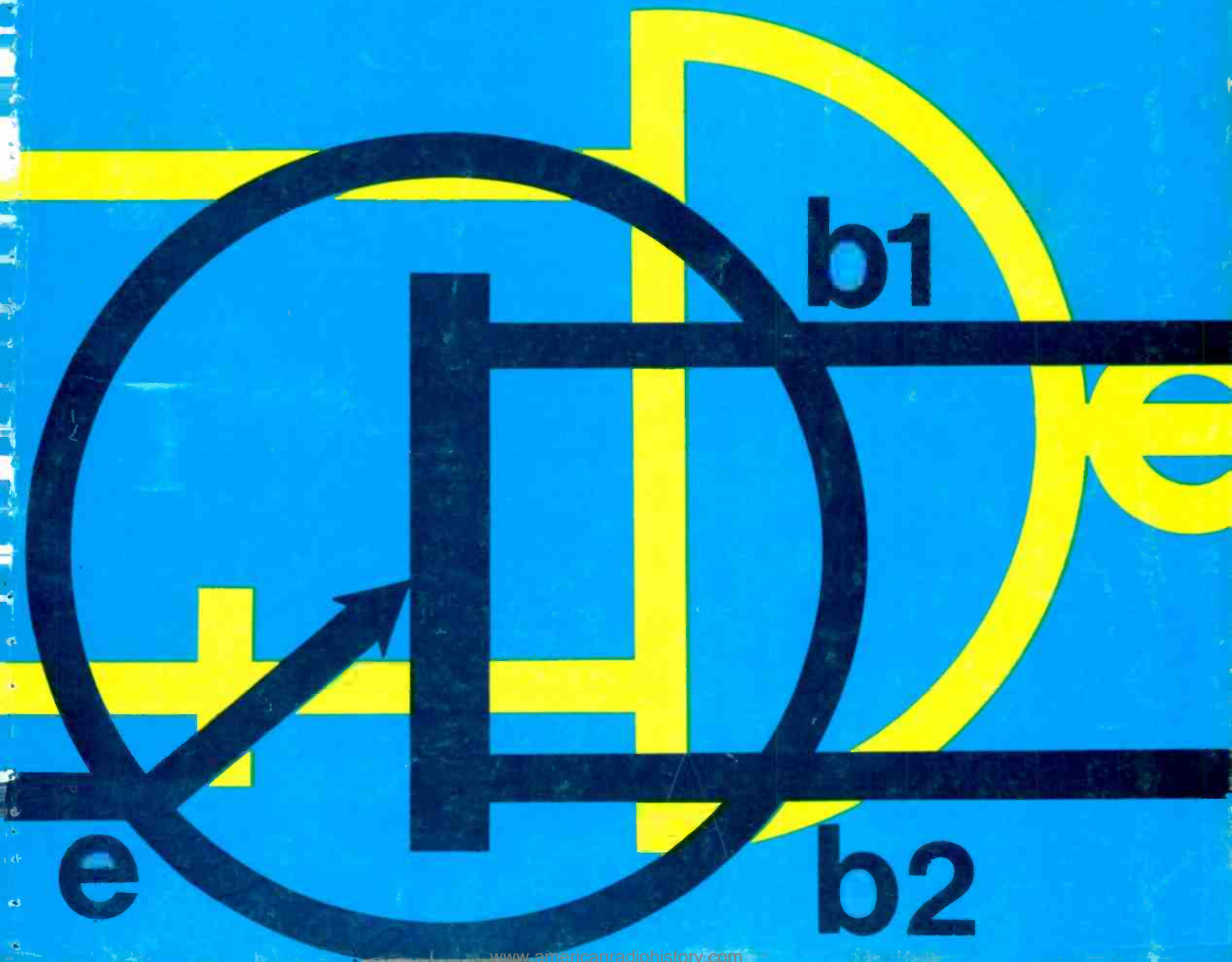



## For superb colour, use EEV vidicons

EEV vidicons – with magnetic or electrostatic focusing – are available in matched sets for colour cameras. These outstanding tubes are selected and matched for picture geometry and uniformity of sensitivity. They help to make better colour pictures by improving registration, signal-to-noise ratio and system sensitivity without sacrificing other performance parameters.

Have you heard also of the latest vidicons that EEV is making for monochrome pictures – vidicons with fibre-optic faceplates, with enhanced infra-red sensitivity, or for use in ultra-low light conditions, or in dangerously high radiation environments or in missiles? Whatever your vidicon need – colour or black and white – get in touch with us. We're likely to be able to meet it.



**ENGLISH ELECTRIC VALVE COMPANY LIMITED**

Chelmsford, Essex, England Phone : 61777 Telex : 99103 Grams : Enelectico Chelmsford



AP 379

WW-001 FOR FURTHER DETAILS

# Wireless World

Electronics, Television, Radio, Audio

Fifty-ninth year of publication

February 1970

Volume 77 Number 1412



This month's cover symbolizes the subject discussed by S. W. Amos on page 63.

## Contents

- 49 **Is there a Doctor in the House?**
- 50 **Loudspeaker Performance** by Paul Klipsch
- 53 **Time** by Thomas Roddam
- 55 **New Ceramic Control Device**
- 56 **Ceramic Pickups and Transistor Pre-amplifiers** by B. J. C. Burrows
- 61 **News of the Month**
- 63 **Graphical Symbols** by S. W. Amos
- 66 **Matching** by R. W. Cotterhill
- 69 **Announcements**
- 70 **Instrumentation Amplifier** by A. E. Crump
- 72 **Advance in I. C. Manufacturing Technique**
- 73 **Circuit Ideas**
- 74 **Letters to the Editor**
- 76 **Active Filters**—by F. E. J. Girling & E. F. Good
- 81 **Amplitude Modulation using an F.E.T.** by M. E. Cook
- 82 **A New Book on Colour TV**
- 82 **Conferences & Exhibitions**
- 83 **Variable Voltage Reference Source for D.C. Regulators** by Peter Williams
- 84 **Telecine Film Corrector**
- 85 **Magnetic Recording Techniques for Colour Television** by Aubrey Harris
- 87 **Personalities**
- 88 **New Products**
- 92 **World of Amateur Radio**
- 93 **Test Your Knowledge** questions & answers devised by L. Ibbotson
- 94 **Meetings**
- 94 **H.F. Predictions**
- 96 **Literature Received**
- A98 **SITUATIONS VACANT**
- A118 **INDEX TO ADVERTISERS**

### IN OUR NEXT ISSUE

Constructional details of an **ultra-low distortion class A amplifier** with a frequency response of 15Hz to 92kHz (—3dB).

**80-metre s.s.b. receiver.** Full details for building this amateur band receiver.



I.P.C. Electrical-Electronic Press Ltd  
Managing Director: Kenneth Tett  
Editorial Director: George H. Mansell  
Advertisement Director: George Fowkes  
Dorset House, Stamford Street, London, SE1  
© I.P.C. Business Press Ltd, 1969

Brief extracts or comments are allowed provided acknowledgement to the journal is given.

**PUBLISHED MONTHLY** (3rd Monday of preceding month). Telephone: 01-928 3333 (70 lines). Telegrams/Telex: Wiworld Ilibepres 25137 London. Cables: "Ethaworld, London, S.E.1." Annual Subscriptions: Home; £2 15s 0d. Overseas; 1 year £2 15s 0d. (Canada and U.S.A.; \$6.75). 3 years £7 0s 0d. (Canada and U.S.A.; \$17.50). Second-Class mail privileges authorised at New York N.Y. Subscribers are requested to notify a change of address four weeks in advance and to return wrapper bearing previous address. BRANCH OFFICES: **BIRMINGHAM:** 202, Lynton House, Walsall Road, 22b. Telephone: 021-356 4838. **BRISTOL:** 11, Elmdale Road, Clifton, 8. Telephone: OBR2 21204/5. **GLASGOW:** 2-3 Clairmont Gardens, C.3. Telephone: 041-332 3792. **MANCHESTER:** Statham House, Talbot Road, Salford, M32 0EP. Telephone: 061-872 4211. **NEW YORK OFFICE U.S.A.:** 205 East 42nd Street, New York 10017. Telephone: (212) 689-3250.



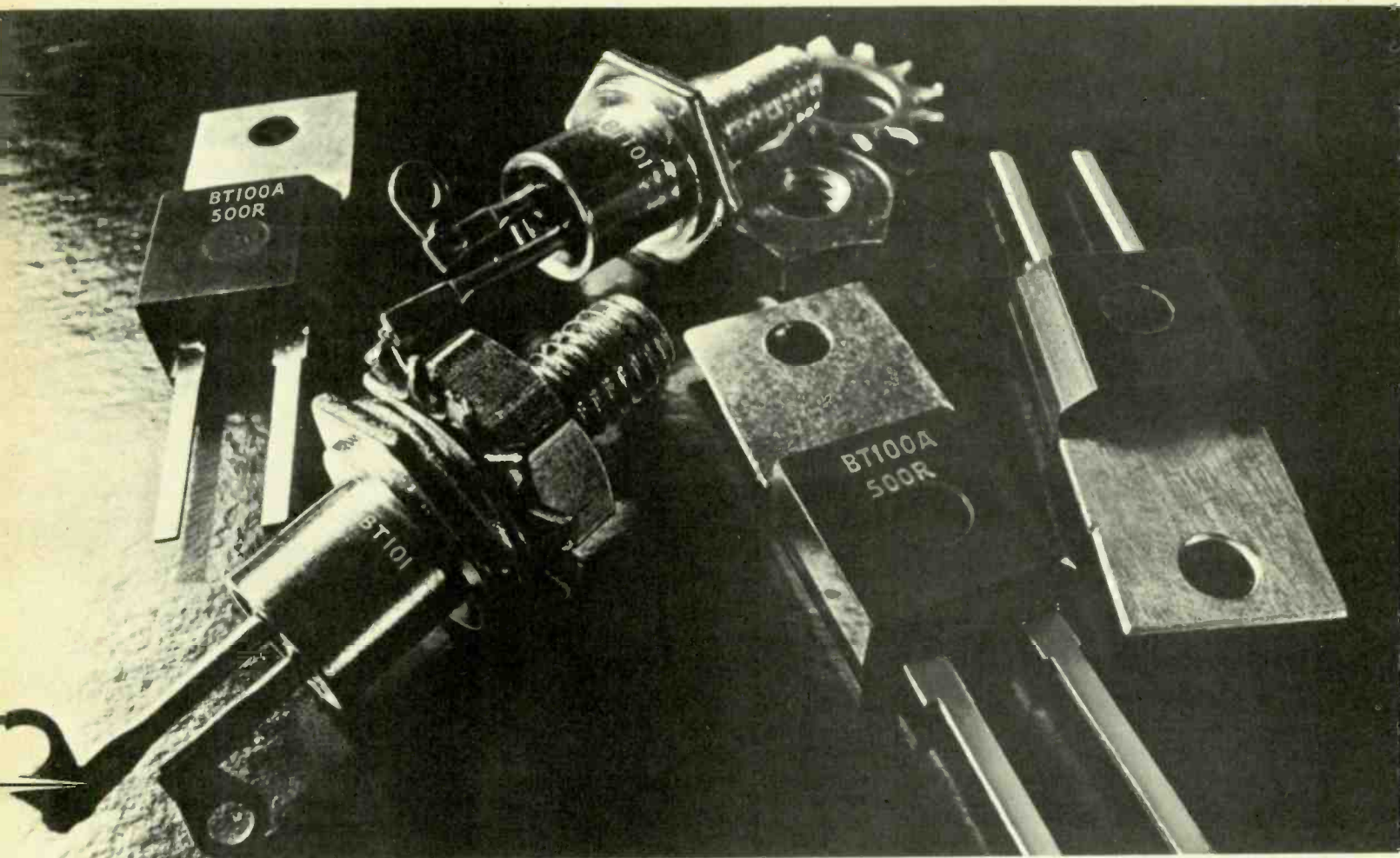

## How we made thyristors a commercial proposition for consumer products

Three years ago a Mullard design team was given the problem of developing thyristors for motor speed control in washing machines and drills. Thyristors offered important advantages over conventional power control methods, but at that time, production was confined to relatively expensive industrial devices. The high unit cost was essentially due to specialist production techniques.

**Two Requirements** The Mullard team set about designing inexpensive thyristors, together with triggering devices, for use on domestic mains supplies. Two current handling capabilities were identified as being necessary to meet the range of

applications—6.5A for washing machines and other heavy current loads, and 2A for drills and lighter loads.

Within six months two consumer type thyristors, BT101 and BT102, had been developed for 6.5A applications, and they were soon in mass production. Now these devices, in the TO-64 stud-mounted metal encapsulation, are well established.

**Low-cost Plastic** After further design work, a new *plastic* device, the BT100A, was introduced to meet the lower current requirements. Plastic power device technology is highly specialised, and only intensive effort over many years has resulted in the highly automated manufacturing techniques which ensure extremely good reliability.

**Computer Testing** To cope with the necessary high rate of production, computer techniques were introduced to record test results and to allow automatic grading. The testing cycle was significantly shortened by the use of high-current pulses for directly heating the thyristor crystal. This is one of the best automated methods of testing breakdown voltages at the highest junction temperatures.

The result? A range of thyristors capable of meeting all the consumer-appliance manufacturers' current needs,

and of improving both the efficiency of power-control and the usefulness of the units controlled. They offer consumer product manufacturers smooth, continuous and efficient power control.

**Worth it?** Right from the beginning we've had everything under our control, so that we can be sure the product will give consistent service. This also enables us to relate quality with the best possible price. Something which applies across the very wide Mullard component range. Our components find applications as unexpected as Astronomy and Zoology, giving us experience in many technologies. Experience our customers now take for granted.

# Mullard

components for  
consumer electronics

Mullard Limited  
Consumer Electronics Division  
Mullard House Torrington Place  
London WC1



# Wireless World

## Is there a doctor in the house?

### Editor-in-chief:

W. T. COCKING, F.I.E.E.

### Editor:

H. W. BARNARD

### Technical Editor:

T. E. IVALL

### Assistant Editors:

B. S. CRANK

J. H. WEADEN

### Editorial Assistant:

J. GREENBANK, B.A.

### Drawing Office:

H. J. COOKE

### Production:

D. R. BRAY

### Advertisements:

G. BENTON ROWELL (*Manager*)

G. J. STICHBURY

R. PARSONS (*Classified Advertisement Manager*)

Telephone: 01-928 3333 EXT. 538

It was reported some time ago that because so many of the residents in the neighbourhood of one of the NASA research establishments had doctorates it had been decided to call only the medico "doc". (For most G.P.s in this country this is, of course, a courtesy title.) The number of doctorates awarded annually in the U.S.A. is said to be about 20,000 in all subjects and this number is expected to double during the present decade. In this country the number of graduates taking Ph.D. courses is about 2,000.

These facts are by way of introduction to the general question of the Ph.D. system in this country which has come under severe criticism from several different sources and was recently highlighted by Lord Blackett, O.M., C.H., in his anniversary address as president of the Royal Society. He suggested that many British industrialists consider that the present system concentrates so much on basic science that it "unfits many able young people from taking up a career in industry. . . . Thus the attractiveness and efficiency of the British Ph.D. system as a training for basic science is viewed by some industrialists as at least a partial cause of the relative technological backwardness of some parts of British industry."

The Ph.D. degree, which to many a young student is seen as "a passport to the laboratories of the world", is seen by some industrialists as "of little or no use for someone who is to go into industry". Despite this criticism industry recruits Ph.D.s whenever possible "because they believe that at the present time a large fraction of the brightest young people take a Ph.D."

Some months ago the Royal Society undertook an extensive investigation into the suitability of a Ph.D. in engineering and technology as a prelude to a career in industry\*. Although divergent views were expressed in the report the consensus was that several changes need to be made in postgraduate training given in universities for students studying for a Ph.D. in engineering and technology. Some of the conclusions are that Ph.D. education should be concentrated in a small number of universities with strong research schools; that the research projects undertaken should be fully justified in their own right as pieces of engineering and technological research; higher entry standards for Ph.D. candidates; and that candidates should be allowed to participate during their studies, in the most technically advanced parts of industry.

Lord Blackett considers that it is "vitaly important to maintain and, if possible, strengthen the present outstanding position of British basic science. . . . The Ph.D. system is a cheap and efficient way of getting first-rate research done in basic pure and applied science, and lends itself to the building up of creative multi-national research schools."

What are the prospects for an engineer or technologist who, having undertaken three years' postgraduate research, receives his doctorate? Has he any advantage over his contemporaries who, having graduated, went straight into industry but are not "doctors"? According to the managing director of one of our major electronic companies (who is himself a Ph.D.) he cannot pay them a salary commensurate with their age and academic attainment because there are not a sufficient number of senior positions. Some such major companies consider that they could have given the candidate more industrially oriented technological training in their own research establishments. But, of course, the candidate would not have the piece of vellum, now the cachet which the Ph.D. gives.

It would appear that, for those graduates who plan to join the academic staff of a university or undertake pure research in a Government establishment, the Ph.D. is attractive and worth while. But for those planning to go into industry? The mark of interrogation is large.

\* "Post-graduate training in the U.K.—engineering and technology."

# Loudspeaker Performance

## A discussion of power output and distortion levels for direct-radiator and horn-loaded loudspeakers

By Paul W. Klipsch\*

A loudspeaker is a device to reproduce original sounds. It follows that the basic attributes of a speaker are:

- acoustic power output
  - distortion
  - polar distribution
  - frequency response
- in that order of importance.

Defining distortion as the generation of frequencies not originally present enables us to distinguish between this fault and that of errors in frequency response.

Harmonic distortion is relatively unimportant because music consists largely of harmonics, and this attribute is negligible compared to modulation distortion which involves the introduction of inharmonic frequencies not originally present.

For purposes of this discussion and for testing, the spectrum is simplified to contain only two frequencies,  $f_1$  and  $f_2$ , and the modulation distortion components would consist of new frequencies

$$f_2 \pm f_1, f_2 \pm 2f_1, \text{ etc.}$$

Frequency modulation distortion (f.m.d.) results mainly in first order sideband frequencies.

$f_2 \pm f_1$  and the amplitudes of these sideband frequencies expressed as a fraction or percentage of the amplitude of  $f_2$  is the measure used. There are second-order sideband frequencies,  $f_2 \pm 2f_1$ , but these are usually very small compared with the first order components.

Amplitude modulation distortion (a.m.d.) gives rise to both first and second order sideband frequencies, and usually higher orders in smaller amounts. If the cone compliance and magnetic system of a loudspeaker are nearly symmetrical it can be shown that mainly even-order sideband frequencies are produced

$$f_2 \pm 2f_1, f_2 \pm 4f_1, \text{ etc.}$$

usually with the 4th order components of negligible magnitude. Total modulation distortion (t.m.d.) is the root-mean-square sum or effective value of all the sideband components.

The main purpose of this article is to show the advantages of the horn-loaded loudspeaker over the direct radiator in increasing power output capacity with a reduction in total modulation distortion. Almost always t.m.d. is inversely

proportional to efficiency. ("Almost" may be an understatement.) Cost per speaker is somewhat lower for direct radiators than for horns, but the cost per acoustic watt output capacity is vastly higher for the direct radiator.

### Woofers, squawkers and tweeters

The bass component of a loudspeaker, dubbed the "woofer" in U.S. cinema parlance (the term dating back to the late 20s or early 30s), is the largest and most expensive component. It has to handle the long wavelengths, and to be efficient must have a size comparable to a sixth or even a quarter wavelength. The small "book-shelf" speakers that can handle 25-foot wavelengths must necessarily be inefficient. Also they must be limited in power output. Their t.m.d. is high. To radiate one acoustic watt at 32.7Hz (low C-4) a 10-in cone would have to move 2.2in. To express it another way, if the cone excursion were limited to 0.8in the power output would be only 0.1 acoustic watt. Even this small excursion would produce several per cent total modulation distortion.

Since woofers constitute the most expensive and largest component in a speaker system, and since "more bass" is

a popular public demand, the result has been the "long throw" driver unit with excursion capabilities of the order of 0.75in. Practically every "major breakthrough" in new speakers being marketed involves this long-throw aspect, in total disregard of the fact that frequency-modulation distortion is directly proportional to the amplitude of cone motion.

Costing several times as much as the long-throw bookshelf speaker, horn woofers may require from 16 cu ft (for a corner type) up to eight times that much for a typical theatre "tub"-type woofer. But the cone motion for a given output is reduced to a small fraction of that required in a small-box speaker. The term "undistorted output" is sometimes used. Personally I try to avoid the term. If a cone moves, it produces distortion, so I prefer to use the term "minimum" distortion as applied to horn speakers. Actually the distortion may be reduced by a factor of 1/10 or even 1/100 by the use of horns.

The midrange, which by itself is apt to sound "squawky" and has thus been dubbed the "squawker", is the part of a loudspeaker that carries a great deal of the intelligence and most of the articulation. Distortion in this range can mask the sounds by which one distinguishes, for example, "key" from "tea".

Tweeters when used in conjunction with bass and midrange speakers normally cover only the range above 4 or 6kHz. In other words the tweeter covers the range containing the upper partials of the piano and the "noise" components of speech.

In every case—woofer, squawker, tweeter—the horn offers "cleaner" sound at all practical levels of sound pressure output. Indeed the horn is about the only means for delivering extremely high sound pressure levels with reasonably low distortion.

The cost difference between horn-type and direct-radiator treble speakers is not as great as for woofers, but the advantages are probably greater. After all, the midrange is "where we live" and distortion in this range even in small amounts can be cumulatively irritating.

In comparing horn type speakers with direct radiators, one may start with the drive system which, in the bass range, will be essentially the same for either type. The

*Trihedral horn design of potentially wide range patented in 1934 by E. K. Sandeman.*

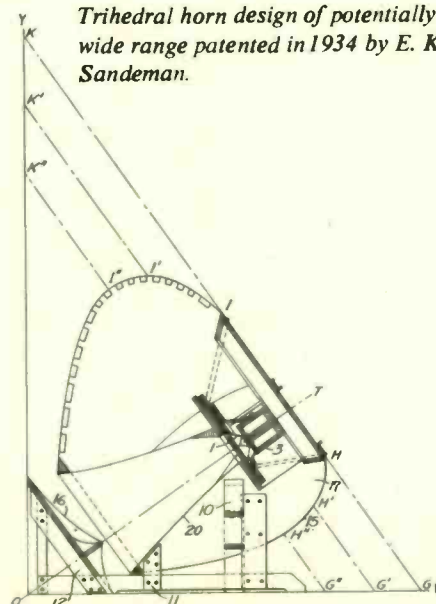

\* Klipsch & Associates, Inc., Hope, Arkansas.



driver comprises a voice coil in a magnetic field, with a conical diaphragm attached to the voice coil. In the direct radiator, the driver is mounted in a hole in a baffle; the baffle may be a wall or a box; the box may be a total enclosure or ported. Lord Rayleigh wrote the equations for the function of a "rigid circular plate vibrating in an equal circular aperture cut out of a rigid plane extending to infinity".<sup>1</sup> In other words, he described mathematically the action of a "direct radiator loudspeaker" and the true "infinite baffle" about 46 years before Rice and Kellogg<sup>2</sup> were to invent the loudspeaker of this type.

### Loudspeaker analogies

A crude analogy of the direct radiator loudspeaker would be a "baffled" piston on the surface of a lake. It could agitate the waters but it would not be much of a pump. But put a cylinder around the piston, and it becomes capable of lifting the water. This is analogous to the driver unit coupled to a horn. The cone is forced to work at higher pressures with lower velocity.

Another analogy is the gear ratio of the automobile which transforms the "low impedance" engine—low torque, high speed—to the "high impedance" drive wheels—high torque, low speed. The direct radiator speaker is a low impedance device—low pressure, high velocity. The gear box is an impedance transformer. The horn acts as a transformer to increase the pressure and reduce the motion of the driving system.

A direct radiator in a box has a hard time acting directly on the large but imponderable body of air in a room, but horn coupling enables the same drive mechanism to be more effective in actuating the same body of air. The transformation results in better coupling between the driving force exerted by the voice coil and the air in front of the horn. An increase in efficiency of the order of 4 to 10 times usually occurs. This means from 4 to 10 times as much acoustic output for a given amplifier output, or a reduction in amplifier requirement by a factor of 1/4 or 1/10 for a given acoustic output.

### Choice of driver

The choice of driver unit characteristics becomes a matter of importance, and often different driver unit parameters are chosen for horns than for direct radiators. For example, an extreme case involves adding weight (mass) to the vibrating system to reduce efficiency and flatten the frequency response curve. Such a driver in a direct radiator system might exhibit an efficiency of the order of 0.05%. It would be unsuited to drive a horn system. More efficient direct radiator systems might achieve 1% efficiency. The purpose of the weighted cone is to permit a flat response down to, say, 50Hz in a small box of the order of 1.5 cu ft. Without the extra weight on the cone the box would need to be about 4 to 6 cu ft for the same frequency response but at about 10 times the efficiency. An optimum driver unit

matched to a horn would afford the same frequency response (low-end cut-off) with 5 to 10% efficiency.

### Modulation distortion

Modulation distortion is directly affected by the amplitude of diaphragm motion, and would thus be greatly reduced by horn loading.

As stated in the introduction, this distortion consists of amplitude modulation distortion and frequency modulation distortion, the r.m.s. sum of which is the total modulation distortion.

It has been shown that f.m.d. is directly proportional to the amplitude of diaphragm motion<sup>3</sup>:

$$\text{f.m.d.} = 0.033 A f_2 \quad (1)$$

where  $A_1$  is the amplitude of diaphragm motion in inches at the lower or modulating frequency  $f_1$ , and  $f_2$  is the frequency being modulated. The f.m.d. is expressed as a percentage of the signal amplitude of  $f_2$ .

This writer applied the audio spectrum analyser to evaluate actual amounts of f.m.d. in typical loudspeakers.<sup>4</sup> Amplitude modulation distortion can also be shown to be proportional to the amplitude of diaphragm motion.\*

The fact that both forms of distortion are proportional to the amplitude of diaphragm motion shows the importance of reducing this motion. Recall the example of the 10-in cone radiating 0.1W and performing an excursion (peak) of 0.7in (0.25in r.m.s. amplitude). Suppose  $f_2$  were 700Hz, then

$$\begin{aligned} \text{f.m.d.} &= 0.033 \times 0.25 \times 700 \\ &= 6\% \text{ approximately.} \end{aligned}$$

The t.m.d. might well be twice that amount. Experiments with "long throw" direct-radiator speakers have shown t.m.d. of this and higher order of magnitude.

A horn-loaded driver of comparable size might deliver 1.0W output with 0.07in excursion, the f.m.d. would be about 0.6% and the a.m.d. would be insignificant. A bonus would be that the efficiency would have been multiplied by a factor of about 10, and the demands on the power amplifier reduced.

So far it is not known how much modulation distortion is "objectionable".

\* Unpublished paper

"barely audible", "marginal" or "tolerable". We do know that listeners describe good horn speakers as "clean" and "transparent", and the smaller direct radiators as "veiled" and "muddy". In between are the better and larger direct radiators, and the descriptive terminology varies with whether such speakers are compared to inferior direct radiators or superior horns.

We know too that the shellac disc was the marvel of the age in 1909 and that words were barely intelligible; by 1919 things had improved, and by 1939 had improved some more. But now we realize that the response errors and distortion on these old records preclude pleasurable listening. By 1989 perhaps current 15 i.p.s. tapes will be scorned to the same degree. Surely our tolerance of distortion is decreasing.

### Size and cost

A speaker of only 1.5 cu ft having a reasonably flat response down to 50Hz is an accomplished fact. A horn system with comparable response would entail 20 cubic feet. There is a vast difference in the power output capacity. The small direct radiator might handle 90dB sound pressure level (s.p.l.) at 2 feet with 10% total modulation distortion, and the horn 100 times as much power (110dB s.p.l.) at less than 1%.

The cost is always a factor. A typical 1.5

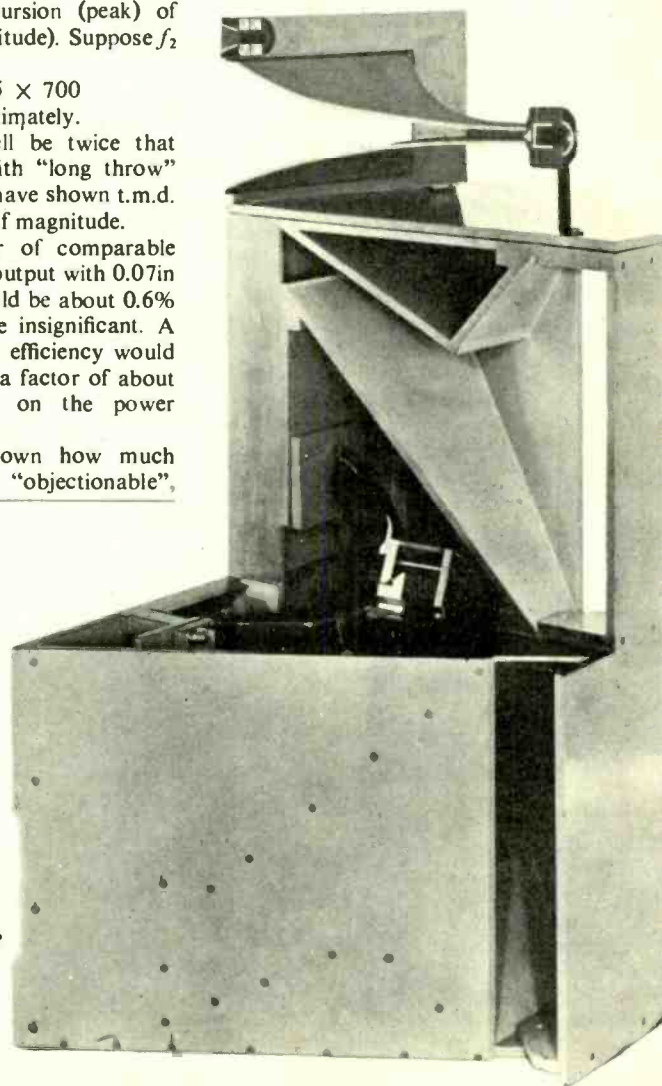

*Cutaway model of Klipschorn showing exponential sound passages and back air chambers of bass horn, and section of mid-range horn. The high-frequency horn and driver can be seen over or on top of the mid-range horn.*



cubic foot direct radiator might typically cost \$150 to \$250 (£62 to £104) and a high quality horn system would cost \$600 to \$1000 (£250 to £410). Expressed in terms of cost per watt output, the horn wins by a wide margin—see Table 1.

If one includes the cost of amplifier power the advantage is still further in favour of the horn system.

### Upper frequencies

Much of the foregoing text has been written with bass loudspeakers specifically in mind. The bass part of a 2- or 3-unit loudspeaker is the most bulky, massive and expensive part.

But the facts relating to distortion and power output are at least equally applicable to treble speakers. Perhaps more so; the midrange, from 400 to 6000Hz is the region where the ear is most sensitive. It is in this range where distortion can be detected by ear in quantities that would defy instrumental detection except with highly sophisticated devices such as a spectrum analyser with a 60dB range. The midrange is where we live. A recent article<sup>5</sup> describes a "Jecklin" horn bass-range loudspeaker (which appears to be based on my paper of 1941<sup>6</sup> but the author employs small direct-radiators for the upper frequencies). Our experience with such a top-end speaker showed that it displays over 5% sideband amplitudes and over 10% total modulation distortion at only 90dB s.p.l. output. A good horn system displayed less than 1% t.m.d. at 100dB s.p.l. at 2 feet. To repeat, the midrange is "where we live" it is the range that costs the least in money to be right and costs the most in listener displeasure when it is wrong.

### Tests

To illustrate, Fig. 1 shows the spectrum analysis of two speakers; top, a high quality horn-loaded midrange<sup>7</sup>, and bottom, an 8-in direct-radiator midrange. (This was by no measure a "cheap" speaker!)

The figures were traced from spectrograms photographed on a Tektronix 564 oscilloscope with a 3L5 spectrum-analyser plug-in unit. The left edge is  $f = 0$ . The two solid bars are the acoustic outputs resulting from inputs of  $f_1 = 510\text{Hz}$  and  $f_2 = 4400\text{Hz}$ . The dashed bars are distortion components; in the top figure (a) there are two sideband frequencies of  $f_2 \pm f_1$ . The grid represents 10dB intervals, so the sideband components are more than 40dB below the amplitude of  $f_2$ . The t.m.d. is less than 1%.

In the lower figure (b), one sees harmonics of  $f_1$  out to the 4th harmonic, and both first and second order sideband components of significant amplitudes, the t.m.d. amounting to a little over 10%.

The sound pressure level output of the horn system was 100dB s.p.l. at 2 feet; for the direct radiator the output was only 90dB.

In my Audio Engineering Society<sup>4</sup> paper I proposed to call the percentage of

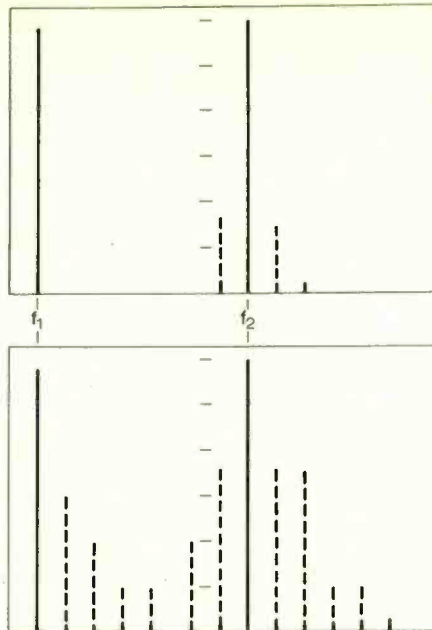

Fig. 1. Spectrum analysis of the output of a high quality horn-loaded midrange speaker (top) and an 8-in direct-radiator midrange (bottom).

t.m.d. the "mud index". Since the t.m.d. is dependent on power output it might seem desirable to employ a "mud/power" index where the t.m.d. is divided by the power output with 100dB s.p.l. chosen arbitrarily as unity. Thus the mud/power index for the horn would remain at less than 1% or simply one, and the index for the direct radiator would be 10%/0.1 or 100% or 100. (0.1 being the power ratio of 90dB relative to 100dB).

The £400 horn is not going to replace the £4 cone in a cheap radio. There is a lot of sense in replacing some of the high-distortion cones with small horns at a small cost increase where intelligibility is important, and there is a lot to recommend the £400 horn over a £50 direct radiator for entertainment. One just doesn't have to filter the music from so much mud.

In the specific example of the Jecklin version of my 1941 woofer, the major cost has already been incurred; the bass system has cost £100 or 200 hours labour or some such near equivalent, and to put a direct radiator tweeter on it gives it the overall performance of a cheap direct radiator speaker. At our plant we spent vastly more man-hours and man-years developing a "top end" (midrange and tweeter system) than we did on the woofer. To say again, the midrange is where we live.

### Corner speakers

Take any loudspeaker of any size, make, type or price and compare its operation in a corner with its operation in some other location. You may reasonably expect 3 to 6dB more power output for a given input,

Table 1

	Watts output	Cost £	£ per watt output
Small DR	0.05	100	2000
Large DR	1.0	200	200
Large Horn	10	400	40

a slight reduction in total distortion and beneficial response characteristics over the entire audio spectrum. We tested a small direct radiator and found corner operation extended the bass range 1/4 octave, improved response at 16kHz and averaged 5dB increased sound pressure level for a given input.

The principle is that of "mirror images". A speaker in close proximity to a wall has, in effect, a mirror image behind the wall, doubling the effective radiating area. The three walls at a corner double the effect three times.

If my 1941 bass horn (and the "Jecklin" version) were not in a corner it would have to be eight times as large. Its actual mouth area is only 780sq in but its effective area is eight times that value. All speakers (I have found no exceptions) work better in a corner. This applies to the "audio" function; it also applies to the "stereo" function. But stereo is another story. Take my word for it, that every experiment we have conducted in stereo bears out the advantage of using corners for speaker placement. As for the audio function, try it, preferably with a small enough speaker to be lifted easily. While it is playing have someone walk it into a corner. Listen.

This is one way to double or quadruple the sound pressure level without increasing distortion.

Combining corner operation with horn loading affords the ultimate in low distortion at whatever power level desired.

### Conclusion

Horn loading and corner operation offers the lowest distortion per unit of power output. The combined effect offers an improvement in performance per unit cost by a factor of 100 or more. Of importance also is the reduced power amplifier requirement for a given acoustic power output.

### REFERENCES

1. Lord Rayleigh, Theory of Sound, McMillan 1877.
2. C. W. Rice and E. W. Kellogg, "Notes on Development of a New Type Hornless Loudspeaker", *Trans. A.I.E.E.*, 44, pp.461-480, 1925.
3. G. L. Beers and H. Belar, "Frequency Modulation Distortion in Loudspeakers", *Proc. I.R.E.*, 31, pp. 132-138, 1943.
4. P. W. Klipsch, "Modulation Distortion in Loudspeakers", *Jour. Audio Engineering Society*, Vol.17, No.2, pp.194-206, 1969.
5. A folded Exponential Horn Loudspeaker, *Wireless World*, Feb. 1969 pp.90-91.
6. P. W. Klipsch, "A Low Frequency Horn of Small Dimensions", *Jour. Acous. Soc. of America*, Vol.13, No.2, pp.137-144, Oct.1941.
7. P. W. Klipsch, "A New High Frequency Horn", *I.E.E.E. Trans. on Audio*, AU-11, No.6, pp.202-206, Nov. & Dec. 1963.



# Time

... like an ever rolling stream bears all the charge away

Thomas Roddam discourses on time constants

One of the results of the electronics explosion has been to convert a good deal of design work into ritual. We substitute numbers in expressions for the component values in standard circuits. If we are lucky the expressions are already safely lodged in the computer and we really need not know what they are: if we are unlucky we must look them up in a book and drive our own slide-rule. A good many young engineers do not even need to know what the final object of the performance will be.

I believe that there may be some spiritual or philosophical virtue in inventing the mantra *Om mani padme hum*. I cannot see any merit in copying it down and spinning it on the shaft of an electric motor. Ritual in fact becomes even more than a substitute for thought: it becomes an excuse for avoiding thought. One way of making sure that you still can think is to consider the first principles of your art.

The first problem in attempting this is the rather unexpected one of deciding what we are talking about in discussing electronics. An obvious answer is quite simply electrons in action. This does not really suit my purpose, because in order to keep my thoughts related to experience I need to deal with things which I can measure. Individual electrons are not the stuff on which our circuits are based. Nor, in general, is the electromagnetic field. Circuit design, at bottom, is an affair of amps and volts.

Amps, volts and seconds. The changes which take place in the currents and voltages with the passage of time are the business of the circuit designer. The digital circuit engineer may think that he has avoided this, that he is concerned only with states of a system. If this is true for him, he is a lucky man who has managed to let someone else have his hang-over. Someone, somewhere, has worried about what happens during the time, which may be only nanoseconds, when the system is changing state.

If we are to start at the beginning it seems reasonable to take our old friend Ohm's Law. Although we regard this as pretty commonplace, we must remember that in any real situation,

$$V = IR$$

implies really a term which we should write

$$R(V, I, t).$$

So long as there are supplies of nickel we can get components for which the ratio

( $V/I$ ) is so nearly constant, at our sort of voltage and current level, that  $R$  can be regarded as independent of voltage, current and time. The constancy of  $R$  is, of course, vital in ensuring circuit linearity and the low distortion of the best feedback amplifier is an indication of how  $R$  can be regarded as completely independent of  $V$  and  $I$ . In practice we do not need to take elaborate precautions to obtain resistance elements which can be treated as pure Ohm's Law components. There will be parasitic inductance and capacitance, there will be aging effects, the cheap may well be nasty, but on balance we find that the modern resistor is a very close approximation to the ideal.

Just as well, perhaps, because few laboratories have any way of checking this. It is a long time since I was at school, but my guess is that your first introduction to Ohm's Law was to draw a graph of  $V$  against  $I$  for some sort of resistor, using, to measure  $V$ , a moving-coil meter which measured the current through another resistor. This is just one of those traps which are waiting for us when we look back at the foundations on which we have built.

The ideal resistor is a physical component which has a characteristic resistance, which is independent of time. It is, now, and the past is wholly irrelevant. The other two simple passive elements are, in a way, pure memories. Throbbing between two lives they have foresuffered all.

The capacitor is also a physical component which is very nearly ideal in its commercial form. What is the essential characteristic of capacitance? The physicist might say that it is energy storage. If we put an amount of charge  $Q$  into a capacitance  $C$  we

shall have bottled up (Leyden, not Kilner) an amount of energy equal to ( $Q^2/2C$ ). Very nice too, but all I have is an Avo and a stopwatch. I can't measure  $Q$  and I can't measure the energy. Another way of defining capacitance is by the equation  $C = Q/V$ . Capacitance is the charge stored per volt. Again there is this wretched charge, but here we have quite a useful equation. Suppose that we have two capacitors,  $C_1$  and  $C_2$  (and their capacitances are the same as their names), each charged to some voltage  $V$ . We have, in fact, just applied the same battery in turn to their terminals. Now we join the terminals by ideal conductors in the way shown in Fig. 1. No current will flow when the switch is closed. We had

$$Q_1 = C_1V \text{ and } Q_2 = C_2V.$$

$V$  is unchanged, the total charge is unchanged, so we now have

$$(Q_1 + Q_2) = Q = (C_1 + C_2)V.$$

This definition is thus the obvious one for establishing the rule for paralleling capacitances, and it is easy to use it (if we use equal charges) for establishing the rule for series connection.

Simple stuff, you may say. Not to all readers. I met recently, in a small company, a senior man who designed, if that is the word, relay circuits, for production, but who was baffled by the currents in a series-parallel combination of three resistors.

For practical purposes we are still a little far from practicality. We know that a capacitor will store charge or energy. The classic experiment using a group of monks is not easy to perform, but electricity shocks layman and cleric alike. And why think of this energy simply when stored and static, like a bar of gold under a French peasant's bed? Let us shift it from store to store, like marks and dollars hunting the most profitable home, or spend it, dissipate it in a resistance.

The hot coulomb will come later. Now we can get towards the first kernel of our story by considering the circuit shown in Fig. 2, a circuit so simple that it does not even need a caption. At the instant when the stopwatch is started, current begins to flow and, at this moment, when  $t = 0$ , the current must be given by

$$I = V/R.$$

Notice that we can measure all these things, even though, if the time-scale of the



Fig. 1. When the switch is closed no current will flow.

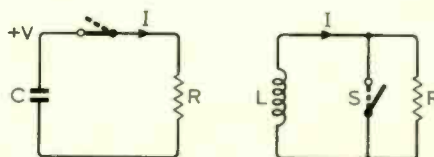

Fig. 2.

Fig. 3.



whole experiment is very short, we may need something a bit more sophisticated than a moving-coil meter.

We have this idea of charge and capacitance, with  $Q = CV$ . The current,  $I$ , represents the flowing away of charge. Flow is often a measure which makes more subjective appeal than quantity: the speed and depth of a river are the quantities which we think about as natural man; the volume and height of a lake we only consider as engineers.

In this simple circuit  $Q$  is not constant, because we have charge flowing away as current. At any time  $t = t$  we have

$$\frac{dQ}{dt} = -I$$

There are several different ways of proceeding from here and we want the one which looks easiest. If we write

$$I = V/R = Q/CR \quad \text{we get}$$

$$\frac{dQ}{dt} = -\frac{1}{CR} \cdot Q$$

and thus 
$$\frac{dV}{dt} = -\frac{1}{CR} \cdot V$$

or 
$$\int_1^V \frac{dV}{V} = -\int_0^t \frac{dt}{CR}$$

The limits are put in for  $V = 1$  at  $t = 0$ , because then we use the definition (Hardy, *Pure Mathematics*, p. 358 of 5th ed.)

$$\log V = \int_1^V \frac{dV}{V}$$

and so 
$$\log V = -t/CR$$

Notice that this is a function theory definition of log. The properties are proved from this definition, and then you start carving your slide rule. Another definition gives us

$$V = e^{-t/CR}$$

or, if we started with  $V = V_0$  instead of  $V = 1$

$$V = V_0 e^{-t/CR}$$

In the most general way, we can arrange this as:

$$\frac{V}{V_0} = e^{-t/t_0}$$

I have written  $CR = t_0$ , because the term  $t/CR$  must be dimensionless, a number.

Quite formally then we introduce a characteristic time,  $t_0 = CR$ , associated with the resistance-capacitance circuit. Quite naturally we call this the time constant. Very often you will find references to ohm-farads, or megohm-microfarads: can you run 100 yards, or metres, in 10 ohm-farads. We should think more often of our capacitors in terms of their (seconds/ohm) capacitance. The audio engineer, nowadays, is concerned largely with milliseconds/ohm and milliseconds/kilohm sizes. For example, smoothing the power supply to a transistor amplifier his characteristic time is 10 milliseconds (100 Hz) and the resistance may be 20 ohms (20 V, 1 A). The capacitance which just starts to smooth the ripple will be 0.5 millisecc/ohm. In fast switching circuits capacitances measured in nanosecs/ohm will begin to interfere with operations. Of

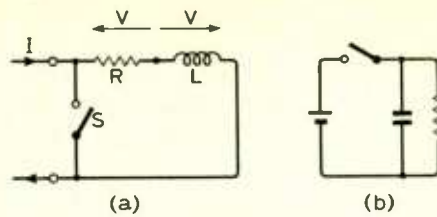

Fig. 4.

course we shall go on talking about microfarads and pFs. The fact that we are also thinking of seconds per ohm, or amp seconds per volt, enables us to keep the feeling for magnitude which picks up stupid errors. And if you don't think stupid errors can happen, ask anyone who bought Poseidon shares when borehole No. 4 reported 9.38% nickel, only to learn, 15 minutes later, that the figure was really 0.38.

One aspect of this analysis I find particularly interesting is that if the mathematicians had not caused the exponential function to exist, we should have had to invent it. It is the description of observed behaviour. And it all depends on the fact that both  $C$  and  $R$  are constants, because if  $C$  were not constant we should have had

$$\frac{dQ}{dt} = C \frac{dV}{dt} + V \frac{dC}{dt}$$

and the second term would not have been thrown away.

Let us turn away from the RC circuit to consider inductance. Exclude from your mind, for the moment, your views on inductors and consider only the abstraction of pure inductance. What is its basic property? We saw that capacitance, left alone, open-circuited, remembered voltage. Inductance, left alone, short-circuited, remembers current. Generally it is necessary to carry out this experiment with superconductors to obtain the sort of time scale we can get very easily with a commercial capacitor, although one practical exception is the reversal of power flow in international submarine cable energy links.

How do we deal with inductance? We had to mention charge in discussing capacitance, even though the charge concept carries the odour of pith balls, cat's skin and glass rods. I don't know when real cat skin was last used in school physics although I have heard a lecturer describe how his early magnetic research was thrown into confusion by a lady (what else?) assistant's stay bones. Charge, however, is simply the amp second storage of a capacitor in a particular state, that is capacitance  $C$  charged to voltage  $V$ . An equivalent situation for an inductor will be the volt second storage with an inductance  $L$  carrying a current  $I$ . The object of this is to keep our mathematics in similar form to the previous batch. We write

$$M = LI$$

and instead of the usual  $V = LdI/dt$  we say

$$\frac{dM}{dt} = +V$$

This equation agrees with the volt second storage concept, the fact that

$$M = \int_0^t V dt$$

The rules of procedure which I have adopted lead to some confusion of signs. Drawing the circuit in the form shown in Fig. 4(a), with a constant current source, makes things clearer. The source is removed effectively by closing the switch, just as we could have studied the RC circuit by working with Fig. 4(b), in which the start, at  $t = 0$ , is when the switch is opened. Conditions for negative values of  $t$  are slightly different, but that does not matter.

With the arrangement shown in Fig. 4(a) we see how the senses of the voltage across the inductance and the voltage across the resistance appear. After  $t = 0$  we have, of course,

$$V = IR = MR/L$$

The induced voltage is in the opposite direction and is  $-dM/dt$ , so that

$$\frac{dM}{dt} = -M \frac{R}{L}$$

giving 
$$\frac{dI}{dt} = -I \frac{R}{L}$$

and 
$$\frac{I}{I_0} = e^{-t/t_0}$$

where 
$$t_0 = L/R$$

Again we see the natural appearance of a time constant, the natural appearance of the exponential. Now, however, the unit of inductance is the second-ohm. In the smoothing application, with  $t = 10$  milliseconds and a 20-ohm circuit we see that smoothing begins at around 200 millisecc-ohm, or 0.2 H. At the other extreme, 20 nanoseconds times 50 ohms gives us one microhenry, the inductance of two or three feet of wire. Of course, if the wire forms part of a transmission line, 20 nanoseconds is the order of magnitude of the propagation of energy along it.

One of the difficulties the practical engineer experiences is the imperfection of real inductors. He may avoid this problem throughout his career; he may, at the other extreme, base his career upon it. Those who are engaged in work on low-level selective circuits, for example, do not consider inductance to be a really awkward element. One must account for the inevitable resistance, but it is a relatively small term so long as you do not let ambition outrun performance. The order of magnitude of the  $LI$  product is, however, only around  $10^{-4}$  henry-amps, or  $10^{-4}$  volt-seconds.

We move into quite a different world when the inductor must support, say, 200 volts for 1/100 second. Now we have 2 volt-seconds to consider. Whether one considers energy density or "charge" density as the criterion is an interesting question, but even with charge density the ratio is  $(27)^3:1$ . Inductors for power system working are designed to be of reasonable size, while inductors for low-level filters are designed to be of convenient size, to use wire which will not break in handling.

The capacitor designer, at one time, had the same problem. Fifty years ago the Carnarvon transmitter incorporated a capacitor which filled a room, its air-spaced plates hanging down like the week's washing in a Spanish slum. On one occasion,



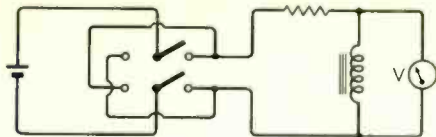

Fig. 5. Basic circuit for examining saturation time constant.

indeed, a dog walked into the capacitor. Steady progress from waxed paper to polywhatsit film has brought the factor  $CV/\text{inch}^3$  down without any loss of linearity. No such luck for the inductor designer. He is stuck with iron, or, more precisely in inductor design, a combination of a selected iron alloy and air.

I do not think this is the point at which I want to discuss inductor design. There is, however, another time constant which appears when we talk about iron-cored inductors which may, conveniently, be mentioned.

Suppose that we take such an inductor, which we believe to have an inductance  $L$ . We apply a voltage to this, and watch the behaviour of the current. It follows the simple law

$$\frac{dI}{dt} = \frac{V}{L}$$

or

$$I = \frac{V}{L} \cdot t,$$

growing linearly as time passes. Grows linearly, that is, until quite sharply, it starts to increase at a much higher rate. If the equations above have any meaning, the inductance  $L$  must have fallen to a much lower value. The sharpness of the change depends very largely on the core material, and in practical use of this phenomenon any air-gap and any eddy-current effects must be taken into account. This is, of course, the phenomenon of saturation.

We have been adopting the modern "discovery" method of learning in our approach to the  $CR$  and  $LR$  circuits. This is also known as Squeer's Way (W.I.N.D.E.R, winder = now go and clean them). The basic experiment is a simple one. If we connect a battery, a reversing switch, a resistor, and a voltmeter to our inductor, in the way shown in Fig. 5, we can carry our core from saturation in one direction to saturation in the other. The resistor is only there to protect the battery and should be relatively small (whatever that means). When we flip the switch the voltmeter will read nearly the full battery voltage and will fall steadily as the product  $IR$  increases, until  $I$  jumps up. We want this drop to be quite a lot less than  $V$  for our experiment to be meaningful.

The first experiments will show that a particular inductor has a particular volts-seconds product. This time constant is not a constant at all, but is inversely proportional to the applied voltage. Further experiments reveal that it is in fact proportional to the turns per volt for a fixed core area. It is also proportional to the core area. The overall picture leads us to a property of the core material, the saturation flux density, with the defining equation

$$Vt = 2NAB \cdot 10^{-8}.$$

The units are  $\text{cm}^2$  and gauss, because those are the units adopted by the core material makers in their tables.

This kind of time constant is quite different theoretically from the  $CR$  and  $L/R$  constants discussed at the beginning. It is interesting to notice, therefore, that both kinds are used in otherwise similar circuits, in inverter circuits. The  $CR$  type is used mainly at frequencies in the kilohertz range, while the switching core type is commoner at low frequencies. There are other, minor, differences which relate to the detailed design. And certainly frequency is not fundamental, for to get time constants measured in terms of seconds we should certainly use the  $CR$  circuit.

After this diversion it seems appropriate to refresh the reader's memory. With resistance and one kind of reactance we can generate, by a switching operation, a waveform which turns out to be the exponential function of the mathematicians. The scale of this is defined by the product  $CR$ , or the ratio  $L/R$ .

## Books Received

**The Semiconductor Data Book** from Motorola is now available in its fourth edition. Instead of a number of product categories, discrete device specifications are presented in alpha-numeric sequence in three major sections: '1N' numbered devices; '2N' and '3N' numbered devices; and devices with Motorola "house" numbers. It is thus easier to obtain data. Also a 50-page section of selection guides enable application requirements to be related directly to semiconductor device numbers. Furthermore, the book lists all '1N', '2N' and '3N' devices registered by the U.S. Electron Industries Association along with their short-form specifications. In all, more than 12,700 types are listed together with details of their characteristics. Pp.2160. Price £3 (plus 6s postage). Available from the Modern Book Co., 19 Praed Street, London W.2.

**Tape Recorders: A-Z** is essentially a catalogue of magnetic tape recorders available in the U.K. Also included are lists of mixers, headphones, tape, and accessories. The video tape recording section is divided into two parts—machines using  $\frac{1}{2}$ -in or 1-in tape, and those using 2-in tape. Essential technical specifications are supplied for each model along with a photograph, the price, and the address of the manufacturer or agent. This presentation is used for the recorder sections which are: professional (scientific and industrial) audio tape recorders; domestic and hi-fi tape recorders (including car tape recorders/players); tape teaching machines (domestic type); and background tape players. Pp.164 including an index. Price £1. APA Publishing (Catalogues) Ltd, Quality House, Quality Court, Chancery Lane, London W.C.2.

## New Ceramic Control Device

Using the principles of both piezoelectricity and ferroelectricity, a new ceramic element invented at RCA Laboratories, U.S.A., has possibilities for remote and near control of domestic and other electrical appliances. It enables supply currents to be switched on, turned off or varied continuously. Being completely electronic it seems to offer longer life and higher reliability than the electro-mechanical devices often used for remote control. A particular feature of the new element is that it will "remember" its last control setting indefinitely, even if its supply power is cut off.

The device is constructed as a "sandwich" consisting of two ceramic wafers, each with piezoelectric and ferroelectric properties, bonded together by epoxy resin. The principle of operation is that when a material has both these properties a change made in the ferroelectric polarization alters the efficiency of the material's piezoelectric effect. When an a.c. signal is applied to one wafer, this wafer vibrates because of its piezoelectric property. The vibrations are transmitted through the epoxy bonding resin to the other wafer, which converts them back into an electrical output signal. The amplitude of the piezoelectric output signal can be varied by subjecting either wafer to an electrical pulse, which changes the ferroelectric polarization in the wafer and thereby its piezoelectric efficiency. Since the wafers are made of a stable ferroelectric material, the output signal is stable and changes only when the polarization is changed.

Two versions have been developed. One responds only to input signals in a narrow frequency range, while the other responds to input signals covering a broad frequency spectrum. Both versions use wafers made of ceramic lead zirconate/lead titanate material, often used in gramophone pickups. A wafer's polarization can be altered by any desired amount by applying voltage pulses to produce an electric field typically 10 to 45 volts per thou' of wafer thickness. In this way, the output signal can be varied continuously over a dynamic range of approximately 60dB, in a period as short as one millisecond or as long as 1,000 seconds.

At present the device is purely experimental: no commercial exploitation is envisaged for the moment. Also it has not yet emerged what advantages this component might have over semiconductor control devices such as the thyristor and triac.



# Ceramic Pickups and Transistor Pre-amplifiers

## Are they incompatible?

by B. J. C. Burrows, B.Sc.(Eng.)

Of the pre-amplifier designs published in *Wireless World* over the past eight years or so, Mr. Linsley Hood's<sup>1</sup> is the first to provide proper equalization for ceramic pickups. This article explains in greater detail how he derived his pre-amplifier replay characteristics and gives a new simple circuit for correct—yet adjustable—equalization.

Ceramic pickups work on the piezo-electric principle, as do crystal pickups, and thus they are basically alike. The likeness extends further since historically crystal pickups were the first to be developed and marketed on a commercial scale, and they were followed by ceramic pickups (which are more reliable than their elder brethren, being less affected by temperature and humidity extremes). Many of the traditions of crystal pickup manufacture were carried over to ceramic cartridges, such as built-in mechanical compensation, and perhaps ceramic pickup manufacturers assumed that their products would be used generally into a high-impedance amplifier as in the "crystal pickup plus valve amplifier" days. It is apparent that many people experienced difficulty in using ceramic pickups (which usually need an input impedance of twice that for crystal pickups) with transistor pre-amplifiers and this has resulted in a wealth of designs for high input impedance converters using f.e.t.s etc. to overcome the problems. The author thinks that this is an unsatisfactory method and that better results will be obtained by re-thinking the problem from scratch. By looking at the basic operating principles of the pickup and comparing these with the requirements, a simple design may readily be evolved.

### Piezo-electric pickups

Let us first have a close look at the important characteristics of piezo-electric pickups and contrast them with a typical magnetic pickup. As the name implies, the piezo-electric pickup depends upon the piezo-electric effect—that is, when certain crystals like Rochelle salt and barium titanate are strained (i.e. bent, twisted etc.) an e.m.f. is developed across the faces of the crystal. Conducting layers deposited on the opposite faces of the crystal with wires attached complete the piezo-electric transducer. The piezo-electric e.m.f. is proportional to the strain in the crystal element, so the e.m.f.

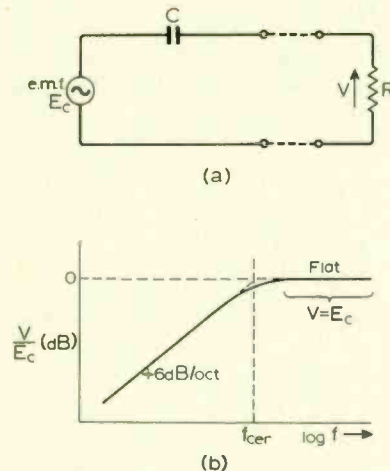

Fig. 1. (a) Equivalent circuit and (b) frequency response of piezo-electric pickup.  $f_{cer} = \frac{1}{2\pi CR}$  ( $C$  in farads,  $R$  in ohms,  $f$  in Hz).

depends upon the amplitude of movement of the device transmitting the force to the crystal. Thus, in the case of a ceramic pickup the e.m.f. produced by stylus movements is proportional to the instantaneous deviation of the groove from the unmodulated position, or as is commonly said, the e.m.f. is proportional to the amplitude of the groove. This is the first fundamental difference between ceramic and magnetic pickups.

The second important feature is that the piezo-electric crystals are dielectrics and hence the conducting layers together with the crystal form a capacitor—typically 700 pF to 1500 pF which appears in series with the piezo e.m.f.\*

We can draw an equivalent circuit for the pickup feeding into a resistive input impedance and this is shown in Fig. 1(a). The pick-up consists of a zero impedance

\*Sometimes the impedance of a pickup is quoted as, say, 2 MΩ. This practice is misleading, because owing to its capacitance the impedance is inversely proportional to frequency, and almost purely reactive. Obviously the pickup will have a reactance of 2 MΩ at only one frequency (~50 Hz). I think, too, that an impression exists that one has to "match" a pickup to an amplifier like matching a loudspeaker to the amplifier output stage. Perhaps matching is an appropriate expression for the pickup case, but the reasons that govern the choice of "matching" impedances are quite different in the two cases. [See p. 66—Ed.]

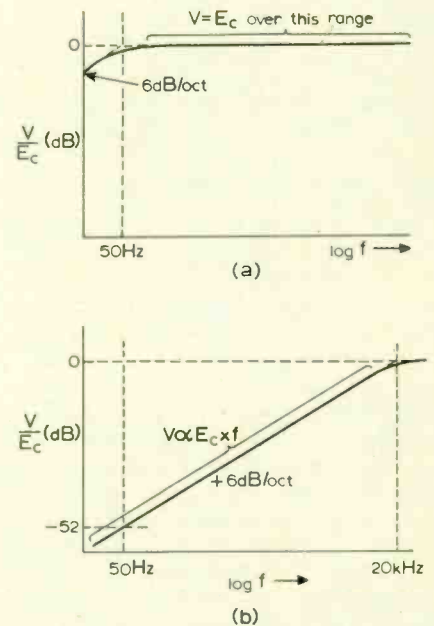

Fig. 2. (a) High-resistance loading,  $R = 4 \text{ M}\Omega$  and (b) low-resistance, "velocity" loading,  $R = 10 \text{ k}\Omega$ .

generator in series with a capacitor. Fig. 1(a) will be immediately recognized as a differentiation circuit, that is, a high-pass filter whose cut-off frequency, called  $f_{cer}$ , separates a region of slope 6 dB/octave from a region of zero slope, as shown in Fig. 1(b).

For example, if  $C = 800 \text{ pF}$  and  $R = 4 \text{ M}\Omega$ , then  $f_{cer}$  occurs at 50 Hz. This will be termed high-impedance loading because the voltage developed across the load is substantially independent of  $R$  and is equal to  $E$ , the pickup e.m.f. over the whole audio frequency range. That is to say, the voltage at the amplifier terminals equals the pickup voltage. So, if records were recorded with a constant amplitude characteristic† a perfect piezo-electric pickup would require no further equalization.

An alternative method of operating the pickup is the "low-impedance loading" or "velocity loading" method. Here we choose  $R$  to place  $f_{cer}$  at the highest end of the frequency spectrum—say 20 kHz—where

† "Constant amplitude characteristic" means here that the records will have been recorded in such a way that a perfect zero impedance amplitude-sensitive pickup would produce a signal requiring no further correction before being amplified and fed to the loudspeaker.



$R$  would equal 10 kΩ for a pickup capacitance of 800 pF as before. Referring to Fig. 1(b) again it can be noticed that if  $f_{cer}$  lies at 20 kHz, the whole of the audio spectrum lies on that part of the curve with a rising frequency response of 6 dB/octave. Only above 20 kHz is  $V$  equal to  $E$ , so at 50 Hz  $V$  is very low (approximately -52 dB). The name "velocity loading" has been given to this mode of operation because the output shows a rising response with frequency as obtained from a magnetic pickup under appropriate conditions (see below). One frequently comes across this recommendation: to give approximate "velocity loading" load a ceramic pickup with 68 kΩ! This recommendation is unjustifiable since the "velocity loading" will be effective only up to 2.5 kHz, and at 12 kHz, for example, 68 kΩ loading gives 12.6 dB less than true velocity loading.

Figs. 2(a) and (b) summarize the above ideas for a ceramic pickup of 800 pF operating into a load of (a) 4 MΩ and (b) 10 kΩ, while playing a constant amplitude recording.

**Magnetic pickups**

I hope the reader will forgive the rather lengthy discussion on piezo-electric pickups—a few quick words will sum up the essential features of magnetic pickups. A similar type of equivalent circuit may be drawn except that, first, the e.m.f. is proportional to the velocity of the stylus at any instant and, secondly, this e.m.f. can be thought of as a zero impedance generator in series with an inductance, typically 500 mH. Fig. 3(a) shows the equivalent circuit and Fig. 3(b) the frequency response of this circuit when stray capacitance is ignored. It is seen that up to  $f_{mag}$  the voltage  $V$  across the amplifier input equals  $E$ , the pickup e.m.f. Now, if we assume that such a magnetic pickup is used to reproduce from a constant amplitude record,  $E$  (the pickup e.m.f.) is directly proportional to the frequency  $f$ .  $E$  is rising at a rate of 6 dB/octave over the whole frequency range and therefore  $V$  will also rise at the same rate up to  $f_{mag}$  and then turn "flat" above it. This is shown in Fig. 4 for the case when  $R = 65$  kΩ. By analogy with piezo-electric pickups, 65 kΩ loading would be termed high-impedance loading, because the audio range lies entirely in that region of the curve where the amplifier input voltage is equal to the pickup e.m.f. (which is proportional to frequency). Low-impedance loading is of no practical interest\*, but intermediate impedance loading is practicable<sup>2</sup> and in this case  $f_{mag}$  is made 2100 Hz.

If Fig. 2(b) is now compared with Fig. 4 it is seen that they are identical in most respects, particularly in having the response  $V \propto f$  over the whole audio spectrum. Both curves apply only to pickups on constant amplitude recordings. This means therefore

\*This is true because low-impedance loading would produce a very small output voltage although giving a flat frequency response in principle. A smaller output voltage would aggravate the noise problem, and in any case the value of  $R$  required to make  $f_{mag} = 50$  Hz is 160 Ω which is already less than the actual a.c. resistance of the pickup coil! Intermediate loading is practicable though with many magnetic pickups.

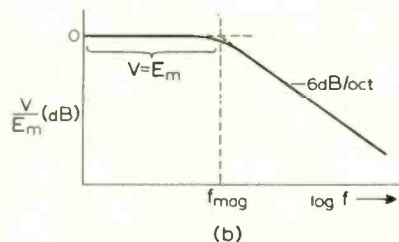
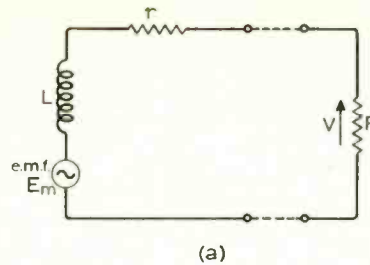

Fig. 3(a). Equivalent circuit and (b) frequency response of magnetic pickup.

$$f_{mag} = \frac{(R+r)}{2\pi L} H. \text{ (R in ohms, L in henries).}$$

that an ideal ceramic pickup when velocity loaded ( $C = 800$  pF,  $R = 10$  kΩ) will require exactly the same frequency correction as an ideal magnetic pickup ( $L = 500$  mH,  $R = 65$  kΩ). This should make clear the use of the term "velocity loading" as applied to a ceramic pickup.

If we now wish to specify the gain/frequency characteristic of amplifiers for reproducing constant amplitude records using the pickup configurations shown in Figs. 2 and 4, we find that a "flat" amplifier characteristic is required for Fig. 2(a) and this is shown in Fig. 5(a). Both 2(b) and 4 require a gain falling at a slope of -6 dB/octave over the whole audio spectrum as shown in Fig. 5(b). (See last section for note about bass lift below 50 Hz.)

**R.I.A.A. Recordings**

Up to now we have considered constant amplitude recordings only and this is now a convenient point to introduce the complications caused by the real R.I.A.A. recording characteristic. The R.I.A.A. characteristic is usually given as a gain/frequency curve required to correct a perfect magnetic pickup with a high-Z load. Fig. 6(b) shows this curve. The author's preference, when considering ceramic pickups, is the replay characteristic for a high-Z loaded ceramic pickup which is given in Fig. 6(a). This form of the curve emphasizes the close approximation of the R.I.A.A. characteristic to constant amplitude recording apart from the 12.5 dB "coggle" in the curve between 500 and 2121 Hz. Thus it might be loosely assumed that an amplifier to replay from a ceramic pickup would require a gain/frequency curve like Figs. 6(a) or 6(b) depending on the loading employed. However, the historical development of piezo-electric pickups comes into play here, and as mentioned above the tradition of expecting piezo-electric pickups to be played into a high impedance load dies hard so we have the situation that almost all piezo-electric pickups have built-in compensation.

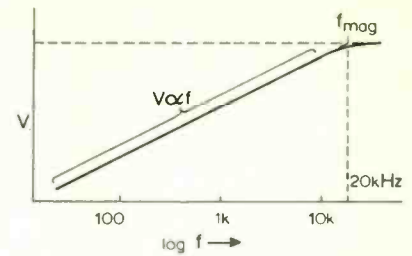

Fig. 4. High-resistance loading for magnetic pickup playing a constant amplitude recording. ( $R = 65$  kΩ,  $L = 500$  mH,  $f_{mag} = 20$  kHz,  $E \propto f$  over audio range.)

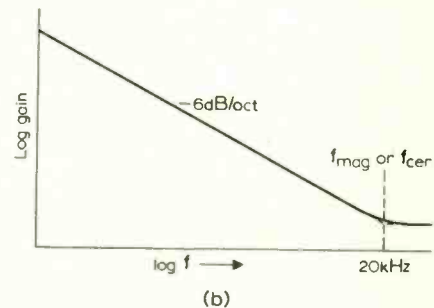
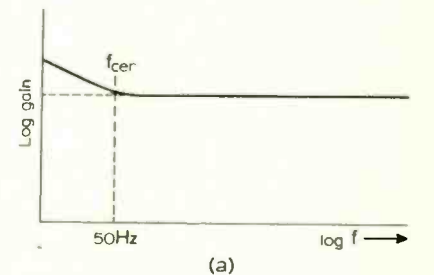

Fig. 5. Amplifier gain characteristics; (a) for high-Z piezo pickup (Fig. 2(a)) and (b) for low-Z piezo (Fig. 2(b)) and high-Z magnetic (Fig. 4) pickups. Note: These characteristics refer to ideal piezo and magnetic pickups playing constant amplitude recordings.

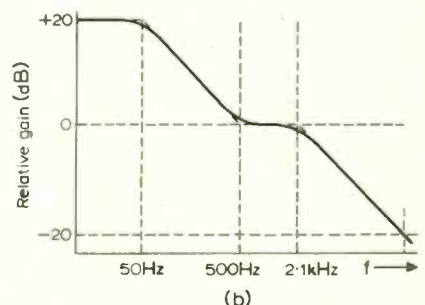
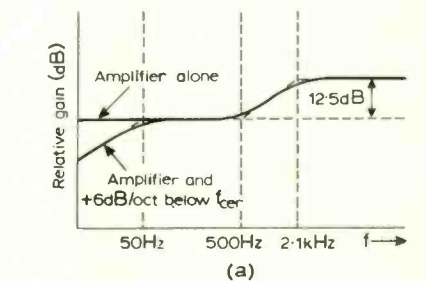

Fig. 6(a). R.I.A.A. replay characteristic (ideal ceramic pickup with high-Z load) and (b) standard R.I.A.A. replay characteristic (magnetic pickup into high-Z load).



The 12.5 dB lift in the higher frequencies is provided by built-in mechanical compensation and this means that the pickup can be played directly into a high-impedance "flat" amplifier and give acceptable results. On the other hand, no magnetic pickups incorporate mechanical equalization and so always need the full R.I.A.A. equalization as given by the curve in Fig. 6(b). But as practically all ceramic cartridges have the mechanical compensation the amplifier gain/frequency characteristic would have to be like Fig. 5(a) or 5(b), depending on the loading employed, not 6(a) or 6(b).

As nothing can be done about the built-in mechanical compensation, additional electrical equalization must be added to an existing amplifier if an attempt is made to "velocity load" the pickup and then play it through an amplifier with full R.I.A.A. magnetic equalization. Despite the mechanical compensation, no basic change in the equivalent circuit of the pickup is needed, the only difference is that the e.m.f.  $E$  is a function of frequency, but the pickup is still basically an amplitude sensitive device. I think there is a good case for marketing high-quality ceramic pickups with no built-in equalization, specifically designed to operate into the "magnetic" input socket of pre-amplifiers, whose input impedance is of the order of 50 k $\Omega$ .

This should have explained fully the derivation of the three curves in Fig. 5 of ref. 1 where circuits and curves are given for varying degrees of built-in mechanical compensation.

- Curve 1—Full mechanical
- Curve 2—50% effective mechanical
- Curve 3—Zero mechanical

In this respect Mr. Linsley Hood's Fig. 5 arrangement is more flexible than his Fig. 4 circuit which assumes full mechanical equalization.

### Medium-Z loading of magnetic and ceramic pickups

In the original version of the Tobey-Dinsdale pre-amplifier<sup>2</sup>, an ingenious form of equalization was suggested for magnetic pickups with an inductance of the order of 500 mH. This depended on the concept of splitting the equalization into two separate sections, one providing the treble equalization above 2121 Hz and the other providing the bass equalization below 500 Hz. Treble equalization was obtained by setting  $f_{mag} = 2121$  Hz and reference to Fig. 5(b) will show that a flat amplifier characteristic is required above  $f_{mag}$  for proper overall equalization. Below 500 Hz amplifier bass lift is required and this was achieved by frequency selective feedback using a virtual earth amplifier (see Appendix 1) where  $Z_2$  consisted of a resistor and capacitor in series with a time constant of  $1/300 \mu s$ .

This provides a gain/frequency characteristic as shown in Fig. 7, assuming  $Z_1$  is resistive. Thus the combination of the two systems provides correct equalization. Pickups with inductances much smaller than 500 mH and/or with high a.c. resistances at 2 kHz cause difficulty with this method.

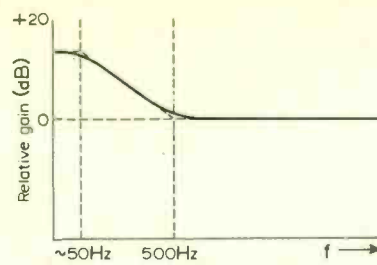

Fig. 7. Gain/frequency curve of pickup equalization feedback circuit of Ref. 2.

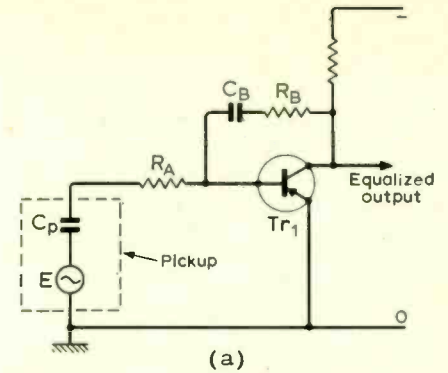

Fig. 8(a). Principle of equalization for virtual earth amplifier (see Appendix 1). No biasing components are shown.

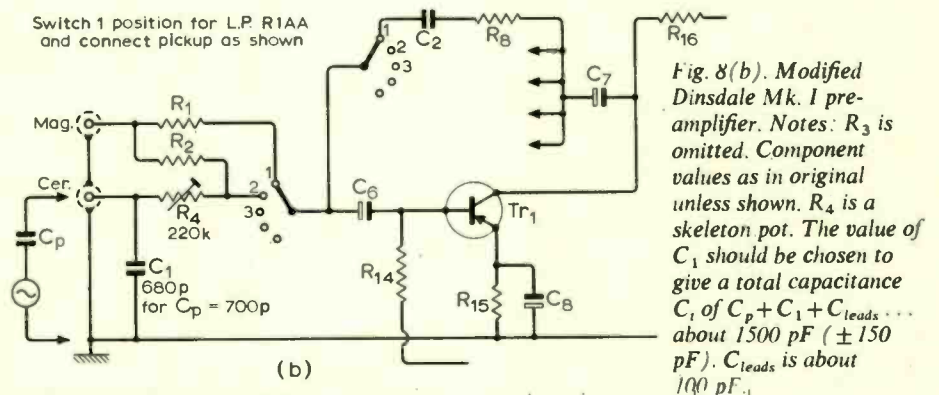

Fig. 8(b). Modified Dinsdale Mk. 1 pre-amplifier. Notes:  $R_3$  is omitted. Component values as in original unless shown.  $R_4$  is a skeleton pot. The value of  $C_1$  should be chosen to give a total capacitance  $C_1$  of  $C_p + C_1 + C_{leads} \dots$  about 1500 pF ( $\pm 150$  pF).  $C_{leads}$  is about 100 pF.

However, the critics of this system were unduly harsh and it is probable that the majority of stereo magnetic pickups will work satisfactorily with this form of equalization. Tests on the Neat V-70 and the B. & O. SP2 pickups, which are typical of the moving magnet and variable reluctance type respectively, have shown no decrease at all in channel separation using the E.M.I. stereo test disc TCS 101 when first one channel, then the other, is shorted. In a recent article in *Wireless World*<sup>8</sup> it was pointed out that magnetic imbalance of these types of pickup is very low, resulting in a separation of better than 40 dB from this cause alone. Thus any transformer effect (i.e. the current in one coil inducing a voltage in the other) would be of negligible proportions compared to the other causes of crosstalk—which are principally mechanical. Obviously the Decca *ffss* pickup is an exception since it has a sum and difference coil system, where the common coil would carry appreciable current through a common impedance.

When ceramic stereo pickups are operated into low-Z loads there is no risk at all of worsening the channel separation—indeed, some authors believe that low impedance loading improves the damping and hence the transient performance. This idea originated a long time ago<sup>3</sup>, and as yet no evidence is forthcoming in support of this claim. Reference 3 contains many misleading and contentious remarks, and it is possible that pen was put to paper rather too hastily! Well, low-impedance loading is probably neither much worse nor much better than high-impedance loading, other things being equal, and if the reader will accept the idea of a 100 k $\Omega$  load, or thereabouts, it is very simple to design a circuit providing the necessary equalization. No

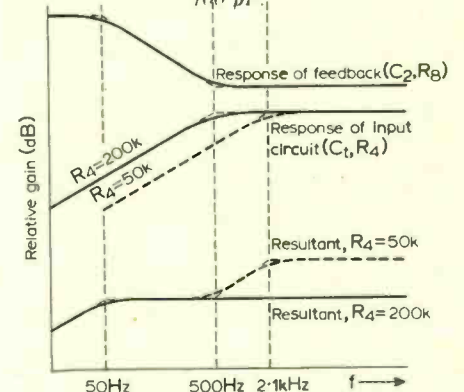

Fig. 9. Performance of Fig. 8.

doubt many readers have reverted to high-impedance loading after being dissatisfied with results from their pickup when operated into a magnetic input and the reasons for this should be clear from the above discussion.

However, theoretically perfect equalization with medium-Z loading is possible by adapting the Tobey-Dinsdale system for equalizing magnetic pickups.

### Equalization of ceramic pickups—new method

Suppose we load a 1500 pF pickup with 200 k $\Omega$ . The formula by Fig. 1(b) tells us that  $f_{cer} = 500$  Hz. Frequencies below 500 Hz suffer an attenuation of 6 dB/octave as shown on Fig. 1(b). Suppose also that we use a feedback circuit providing an amplifier gain curve as shown in Fig. 7, which gives a rising gain below 500 Hz. Combining these two circuits will provide a flat overall frequency response—which is what is required for a fully mechanically compensated ceramic pickup playing R.I.A.A.



recordings. The virtual earth amplifier as used in reference 2 works very satisfactorily when the input circuit is modified as shown in Fig. 8(a) which shows the outline system and (b) giving the detailed modifications. With a Sonotone 9 TAHC  $C_2$  and  $R_8$  were kept as  $0.005 \mu\text{F}$  and  $47 \text{ k}\Omega$ , and the only alteration was to include the preset  $R_4$ . The performance of the adapted circuit is shown by the full line in Fig. 9. Should the mechanical compensation not be fully effective the circuit can be arranged to give the full 12 dB lift by reducing the value of  $R_4$  to  $50 \text{ k}\Omega$ , which raises the turn-over frequency  $f_{cer}$  from 500 Hz up to 2000 Hz as shown by the dashed curve in Fig. 9. It is obvious that any degree of mechanical compensation can be allowed for by tweaking  $R_1$ . This can be done quite easily by ear. If  $200 \text{ k}\Omega$  is inconveniently high, the pickup can be shunted with extra capacitance, say  $1000 \text{ pF}$ , so allowing  $R_4$  to be reduced, for the same product of  $C_1 \times R_4$ . It is convenient to arrange for the feedback circuit to have its turnover frequency at 500 Hz because then inadequate mechanical compensation can be easily adjusted for. If it is known that the pickup is fully compensated any convenient value for  $C_1 \times R_4$  may be chosen.

Any feedback type pre-amplifier stage can be easily modified to provide correct ceramic pickup equalization using the basic method just discussed. The type discussed in Appendix 2 has appeared as the Dinsdale Mk. II<sup>4</sup>; this pre-amplifier can be modified to give excellent equalization as shown in Fig. 10. Another popular more recent *Wireless World* pre-amplifier design is the Bailey circuit<sup>5</sup>, which also can be improved by greater attention to the equalization requirements. This design can easily be modified by, say, using the "Disc 1" position for a ceramic pickup and "Disc 2" for the magnetic. The circuit for the ceramic pickup will now appear as shown in Fig. 11. The circuits in both Figs. 10 and 11 are capable of the adjustment range as shown in Fig. 9 for the simpler virtual earth circuit. Each has an additional control  $R_3$  of  $10 \text{ k}\Omega$  to preset the overall gain to a suitable level for the particular pickup. Using this form of equalization for pickups, it is doubtful whether the performance of the modified Dinsdale Mk. II is in any way inferior to the modified Bailey because the feedback circuit in the Dinsdale Mk. II does not have a falling impedance with rising frequency any more. Instead, the impedance flattens off at about  $9 \text{ k}\Omega$  and does not shunt the transistor load impedance excessively at high frequencies. The same is true for the other two amplifier circuits, of course.

**Equalization of ceramic pickups: alternative circuits**

Circuits requiring no internal modifications to the pre-amplifier fall naturally into two main groups:

- (1) add-on high input impedance f.e.t. and boot-strapped circuits
- (2) circuits adapting magnetic-cartridge inputs by "velocity loading" the pickup and decompensating for the mechanical compensation.

I shall confine the discussion to the second

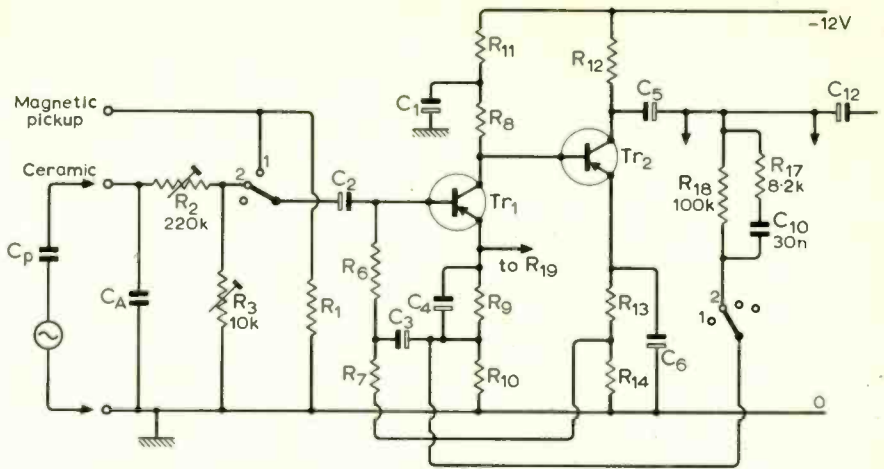

Fig. 10. Modified Dinsdale Mk. II for ceramic pickup equalization. Switch position 2 is now labelled ceramic pickup R.I.A.A. l.p. Note: Do not operate this circuit with  $C_{10}$  shorted and  $R_3$  set to less than  $3500 \Omega$  or motor boating at 1 Hz might occur. To be safe, raise  $C_2$  to  $20 \mu\text{F}$  or more.  $C_1 = C_p + C_A + C_{leads}$  etc.; choose  $C_A$  to make  $C_1 \approx 1500 \text{ pF} (\pm 150)$ ;  $R_{18} \cdot C_{10} = 3000$ ;  $R_{18}/R_{17} = 12.4$ ;  $C$  in  $\mu\text{F}$ ;  $R$  in  $\Omega$ ;  $R_2$  - set  $f_{cer}$ ;  $R_3$  - set gain.

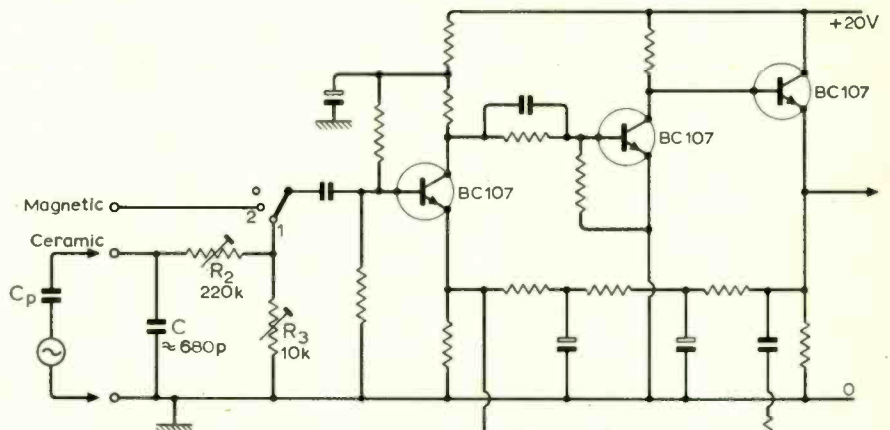

Fig. 11. Modified Bailey pre-amplifier for ceramic pickup equalization. Switch position 1 is labelled ceramic pickup R.I.A.A. l.p.  $C_1 = C_p + C + C_{leads}$ ; choose  $C$  to make  $C_1 \approx 1500 \text{ pF} (\pm 150)$ ;  $R_5/R_4 = 12.4$ ;  $R_5 \cdot C_4 = 3300$ ;  $R_2$  - set  $f_{cer}$ ;  $R_3$  - set gain.

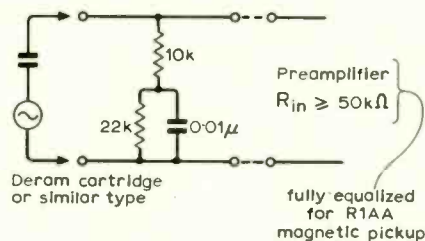

Fig. 12. Circuit for "velocity" loading and decompensating a ceramic pickup.

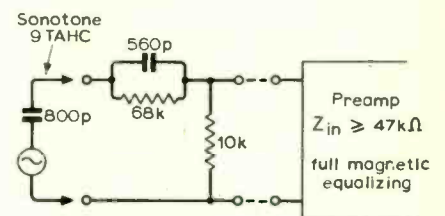

Fig. 13. Circuit for "velocity" loading and decompensating Sonotone 9 TAHC.

group since adequate information is already available for the first group.

One of the best known circuits for decompensating the mechanical equalization is due to J. Walton (Fig. 12). This is an ingenious circuit. It provides "velocity loading" of the pickup over the whole audio frequency range but the effective load impedance for the pickup is higher at low frequencies than at higher frequencies, therefore a relatively larger signal is produced at low frequencies than at high. This circuit allows the Decca Deram to be connected successfully to a fully R.I.A.A. compensated magnetic input of  $R_{in}$  approxi-

mately  $47 \text{ k}\Omega$  or so. An alternative circuit, which was provided in a private communication, for decompensating the Sonotone 9 TAHC pickup is shown in Fig. 13, and although seemingly very different from Mr. Walton's circuit, achieves the same objective.

These circuits probably function quite well, but there is the possibility of a big build-up of errors in the mechanical compensation, the decompensation and the amplifier equalization characteristic. By comparison the circuit of Fig. 8(a) is very simple, gives less risk of accumulated errors, and allows adjustment for degrees of



mechanical compensation. The one main shortcoming of this simple circuit is the lack of loop gain to stabilize gain at low frequencies. In this respect the Dinsdale Mk. II and Bailey pre-amplifiers are superior. Rumble filtering is a good feature to include as well. If the Dinsdale design of main amplifier is used, or the Bailey amplifier with the recent modification<sup>6</sup>, then rumble filtering is not so necessary since these amplifiers have a built-in high-pass characteristic.

### Further notes

(1) It may have occurred to the reader that an even simpler form of equalizer is possible, consisting of a virtual earth amplifier with just a capacitor in the feedback circuit as in Fig. 14. Though superficially very attractive, this circuit is not very satisfactory owing to the shunting effect of  $C_2$  on the transistor load resistor at high frequencies, and the difficulty of adjusting the compensation. Stabilization of low-frequency gain would be desirable, so requiring a resistor shunting  $C_2$  and perhaps  $C_1$ , thus making the circuit no simpler than the adjustable circuit of Fig. 8. On the other hand, the simple circuit of the form of Fig. 8 is eminently suitable for a multi-transistor virtual earth amplifier and is a simpler way of achieving proper ceramic pickup equalization than Mr. Linsley Hood's circuit (Fig. 5 of ref. 1).

(2) Pickups of very low or very high outputs may cause difficulty through lack of gain, or overloading and some further notes might help to provide solutions for particular problems.

Circuits in Figs. 10 and 11 are not likely to be troubled in this way owing to the presence of the adjustable  $R_3$ . If the pickup output is low,  $R_3$  may be increased up to 50 k $\Omega$  max., which might then require  $R_2 = 0$ . An alternative method to increase the gain is to alter the values of the resistors and capacitors in the feedback circuits ( $R_{18}$ ,  $R_{17}$ ,  $C_{10}$ ) in Fig. 10; or the equivalent ones ( $R_4$ ,  $R_5$ ,  $C_4$ ) in Fig. 11. The ratios between the component values must be maintained, however, as given by the formulae at the side of each diagram. In general, raising the resistor values increases the gain and lowering them reduces it. The equalization will not be affected by such changes.

The circuit in Fig. 8(b) is not quite so simple, as no one component can be varied easily to alter the gain. Shunting the pickup with a capacitor will neither raise nor lower the overall gain, because the attendant alteration of  $R_4$  to preserve the same  $f_{cer}$  will exactly neutralize the change. However, if a series capacitor is used and a shunt capacitor as well to keep the same effective source capacitance of 1500 pF, effective gain reduction can be achieved without raising  $R_4$  at all (Fig. 15). For  $C_{tot} = 1500$  pF with  $C_p + C_{strays} = 800$  pF,  $C_s = 390$  pF,  $C_1 = 1200$  pF, gain is reduced by a factor of 3 compared with the gain when  $C_s$  is not used, and the pre-amplifier would not be overloaded by operating from a pickup with an output of 1.25 V max!

An alternative method is to alter the values of the feedback components ( $C_2$  and

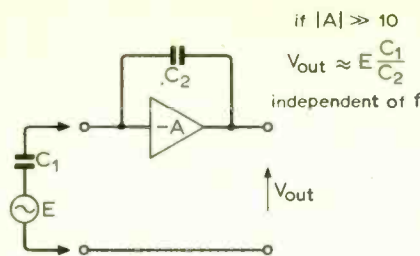

Fig. 14. A simple but impracticable equalization circuit.

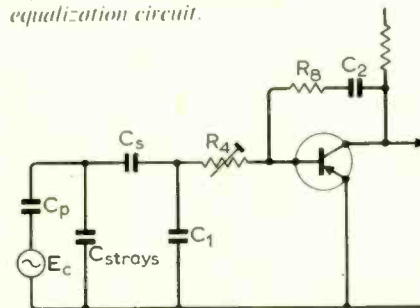

Fig. 15. Curbing high output pickups by including series and shunt capacitance.

Effective capacitance value for calculating

$$f_{cer} \text{ is } C_{tot} \text{ which } = \frac{(C_p + C_{strays}) \times C_s}{C_p + C_{strays} + C_s}$$

$R_8$  in Fig. 8(b)). In general decreasing  $R_8$  lowers the gain, and increasing  $R_8$  raises it. However, this causes a change in the magnetic pickup gain as well as the ceramic pickup, so it is best avoided.

Finally, the pickup output may be shunted directly with a resistor,  $R_3$ , which would be connected between the left side of  $R_4$  in Fig. 8(b) and chassis. To preserve the time constant once more, this resistor would have to be shunted by a capacitor  $C_1$  larger than normal so that

$$(C_p + C_1) \times \frac{R_3 R_4}{R_3 + R_4} = 318 \mu s$$

That is, if  $R_3$  equals 200 k $\Omega$ , and  $R_4$  is 200 k $\Omega$ , thus giving a parallel combination of 100 k $\Omega$ ,  $C_p + C_1$  would have to be made equal to 3000 pF or so.

A word of warning, do not attempt to shunt virtual earth amplifiers by putting a resistor between the virtual earth point (see appendix 1) and real earth. The loop gain of the amplifier is reduced, making the circuit more susceptible to transistor gain variations and the gain/frequency curve will be less exact.

(3) Response below 50 Hz. Referring to Fig. 6(a) which shows the replay characteristic for a piezo-electric pickup playing R.I.A.A. recordings, the curve implies that bass lift is recorded below 50 Hz, since, theoretically the replay characteristic should drop off below 50 Hz at 6 dB/octave. This is probably not done by many recording companies because of the allowable maximum recorded amplitude which is less for the lower frequencies.\* Thus a flat gain is probably required below 50 Hz, down to say 20 Hz, below which a fall of 18 dB/octave to reduce rumble is beneficial. Too few pre-amplifiers include adequate rumble filtering. The author recently has had to

\*See for example, "Measuring pickup performance", J. Walton, *Wireless World*, December 1967.

modify a valve stereo amplifier of a very well known make on account of its extended low frequency response—flat to less than 10 Hz!

On balance it is better to dispense with the luxury of "flat to 20 Hz" and allow the theoretical 6 dB/octave below 50 Hz (R.I.A.A.) aid the rumble reduction, leaving only 12 dB/octave to be added elsewhere, say, by a couple of differentiation circuits in series between the pre-amplifier and main amplifier, unless the main amplifier itself has a high pass characteristic.

In principle, the simple equalization circuit of Fig. 8(a) would give a flat response down to zero frequency. This is not true of Fig. 8(b) owing to the limited gain of a one transistor amplifier, and also to the feedback deliberately introduced to give a high pass action. With a high gain amplifier and no anti-rumble feedback,  $C_2$  would need to be shunted by 560 k $\Omega$  to give a turnover frequency of 50 Hz.

Bass roll-off would not be achieved by putting a capacitor of 0.01  $\mu$ F in series with  $R_4$ , although it was this method, in effect, that was suggested recently<sup>7</sup>. Since the 0.01  $\mu$ F is in series with the pickup capacitance and the pickup capacitance is only 700 pF or so, the 0.01  $\mu$ F capacitor would have only a 7% effect on the turnover frequency of the pickup in conjunction with the amplifier input resistance. ( $f_{cer}$  would be about 1.5 kHz, and not 50 Hz.)

(4) Magnetic pickups playing into high resistance loads. Manufacturers of magnetic pickups commonly state that their products should be loaded with not less than 47 k $\Omega$ . Many reports on magnetic pickups refer to the problem of the pickup inductance and lead capacitance giving a resonant effect on frequencies about 15 kHz to 20 kHz. In the case of pickups with an inductance of about 500 mH it is advisable to use no more than 50 k $\Omega$  since then the  $Q$  of the LCR circuit is about 1 which almost entirely suppresses the resonance effect.

(5) The capacitance of the connecting leads to a ceramic pickup are of no consequence since the capacitance simply adds to the source capacitance of the ceramic pickup and does not cause resonance effects.

(Please see p. 80 for Appendix)

### REFERENCES

1. J. L. Linsley Hood, "Modular Pre-amplifier Design", *Wireless World*, July 1969.
2. R. Tobey and J. Dinsdale, "Transistor High Fidelity Pre-amplifier", *Wireless World*, December 1961.
3. Elwin O'Brien, "High Fidelity Response from Phonograph Pickups", *Electronics*, March 1949.
4. J. Dinsdale, "Transistor High-Quality Audio Amplifier", pt. 1, *Wireless World*, January 1965.
5. A. R. Bailey, "High-performance Transistor Amplifier", pt. 2, *Wireless World*, December 1966.
6. K. Clayton, Letters to the Editor, *Wireless World*, October 1969.
7. F. Jones, "Ceramic Pickup Inputs", *Hi-Fi News*, January 1969.
8. S. Kelly, Stereo Gramophone Pickups, *Wireless World*, December 1969.



# News of the Month

## NASA to close electronics centre

The National Aeronautics and Space Administration announced on December 29th the closing of its Electronics Research Centre at Cambridge, Mass. The decision to suspend operations at the centre was made when planning the future course of the U.S.A.'s space programme over the next decade, when it was also decided to reduce the country's manned space flight programme.

Announcing that the phasing down of work in the Electronics Research Centre would begin at once, Dr. Thomas Paine, the administrator, said "we are simply faced with the hard fact that NASA cannot afford to invest broadly in electronics research as we have in the past".

The Electronics Research Centre was opened in September 1964 and has 850 employees engaged in advanced research in electronics, in aeronautics and space.

## Stereoscopic television system

Three-dimensional scenes in motion can be viewed on some closed-circuit television

systems with a new live-transmission technique devised at Bell Telephone Laboratories, U.S.A. A 3-D scene is transmitted as a series of slightly different two-dimensional images that convey depth information. At the receiving end, the 2-D images are combined to reconstruct the original 3-D scene. No special glasses are required to see the scene in three-dimensional form.

The basis of the technique is a pair of spherical mirrors, called varifocal mirrors. Because they are constructed of flexible mylar, their centres can be made to move rapidly in and out, from concave to convex shapes, like loosely fitting drum skins.

As the mirror at the transmitting end moves, it reflects portions of the 3-D scene to a short focal length lens. The lens then focuses these different "depth planes" one at a time so that they can be shown on a rear projection screen, recorded by a television camera, and transmitted.

At the receiving end, a television monitor displays the 2-D images. An observer views them reflected from a second moving mirror, which is placed in front of the monitor. The mirror forms an image of each successive view, instantaneously placing it in the correct

depth position to reconstruct the original 3-D scene.

Although the technique requires several times more bandwidth than broadcast television it has potential applications for 3-D data transmission in specialized scientific and medical fields. Applications to broadcast or closed-circuit entertainment is limited by a phenomenon called "phantom imaging" associated with the varifocal mirrors. Because of this, objects in the foreground of a 3-D scene do not, as they should, totally obstruct those in the background.

## Lightweight military navigation system

An airborne i.l.s./v.o.r. equipment, type AD280, which has been introduced by Marconi, provides complete instrument landing facilities and a v.h.f. omnidirectional range in a single unit and is primarily intended for light strike aircraft and helicopters.

All components will be tested comprehensively and 'burned in' both at the supplier's and at the Marconi factory, during manufacture. In addition, the units will all undergo extensive automatic testing, both at the sub-assembly stage, and as completed units.

The complete unit consists of a number of plug-in returnable modules, completely encapsulated and sealed to prevent both contamination and accidental physical damage during their life. These modules are said to have a calculated m.t.b.f. greater than the operational life of most aircraft. The m.t.b.f. for the complete assembly has been calculated conservatively at 4000 hours, but this figure is expected to be exceeded comfortably in service.

The complete AD280 system consists of a chassis unit with six modules, and was designed by the Aircraft Radio Corporation of America and will be manufactured under licence by Marconi.

## I.T.A. report

The engineering section of the annual reports and accounts of the Independent Television Authority for 1968-69 records the work undertaken in equipping u.h.f. stations for colour transmission and lists the 26 main stations which are being brought into service between 1969 and 1972. In addition there will be a large number of u.h.f. relay stations. During the year under review the Authority (which supplies and operates the transmitters used by the programme contractors) has completed its plans for 47 v.h.f. stations. These stations serve over 98% of the country's population.

## V.H.F. YIG modulator

A yttrium iron garnet (YIG) modulator depends on the Faraday effect in a magnetic material, in which the plane of polarization of a beam of plane polarized light is rotated as it propagates through a medium magnetized parallel to the direction of the light.

Using this property of YIG, R. W.

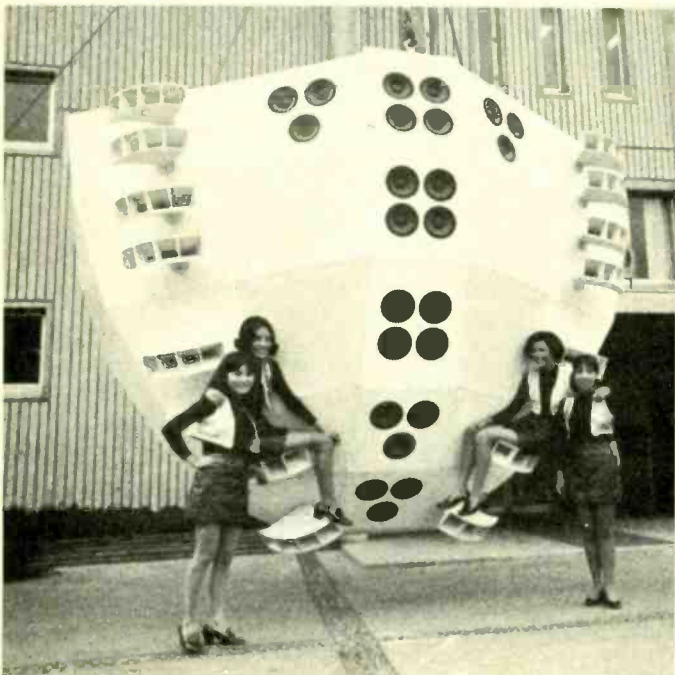

*One of two gigantic speaker systems manufactured by the Pioneer Electronic Corporation, of Japan, for installation at the Festival Plaza of Expo '70 now under construction at the Senri Hills, Osaka, and due to be opened to the public on March 15th. Each speaker system weighs two tons, and contains 42 speaker units—four 50cm (20in) diameter 'woofers', twenty-four 20cm (8in) 'squawkers', and fourteen multicellular exponential-horn 'tweeters'. Each system can handle 400W of input power.*



Cooper and J. L. Page of Mullard Research Laboratories have modulated a light beam with the signal from a television camera. The beam is focused on to a photodetector, the output signal from which is amplified and fed to a television monitor.

In the device a rod of single crystal material is mounted in a transverse bias magnetic field provided by two small permanent magnets. A small coil wound on the rod and fed with the drive signal induces a component of magnetization parallel to the light direction. This results in a rotation of the plane polarization of light traversing the rod. This polarization modulation is converted to amplitude modulation by passing the beam through a polarizer. Whilst the bandwidth required by the TV signal is only 5MHz, the modulator has been tested at frequencies up to 100MHz, and bandwidths of several hundred MHz are possible. A tungsten lamp is used as a source of radiation. Lasers operating in the near infra-red may also be modulated using this device.

### New year honours

There were but a few men in the electronics and radio world among those receiving honours in the New Year list. They included.

#### C.B.

**H. E. Drew**, F.I.E.R.E., director general of quality assurance, Ministry of Technology.

#### C.B.E.

**R. J. Clayton**, O.B.E., M.A., F.I.E.E., technical director, the General Electric and English Electric Companies Ltd.

**D. Gabor**, F.R.S., professor of applied electron physics, Imperial College, University of London.

#### O.B.E.

**L. F. Mathews**, F.I.E.R.E., director and general manager (Midlands), Associated Television Network Ltd.

**R. J. P. Middleton**, engineer, Directorate of Electronics Production (Radar), Ministry of Technology.

#### M.B.E.

**T. E. Allon**, M.I.E.R.E., engineer-in-charge, Caversham, B.B.C.

**J. D. V. Lavers**, head of maintenance section, I.T.A. Engineering Division.

**S. Marsden**, senior executive engineer, Post Office Telecommunications Headquarters Research Branch.

#### B.E.M.

**D. P. Scott**, unit supervisor, Associated Semi-conductor Manufacturers Ltd., Mullard Southampton Works.

### Scotland ↔ I.E.A. air trip

Our associate journal, *Instrument and Control Engineering*, has organized a special air trip to the I.E.A. Exhibition (May 11-16) for engineers living in Scotland. To quote *I.C.E.* "We will get you to Olympia and home again with the minimum fatigue and the greatest expediency". The cost is the same as the normal air fare £19 6s. Interested



*Granada Television Network officially took possession of the first of its fleet of colour television outside broadcast vehicles on 2nd December. This is a 5-camera mobile unit which has been designed and built by EMI to meet the special programme requirements of Granada. The picture shows the view from the sound control position into the production control area.*

readers should contact *Instrument and Control Engineering* at Dorset House, Stamford Street, London, S.E.1.

### Hearing Aid Council

The Hearing Aid Council, created by the Hearing Aid Council Act 1968, came into being on December 29th. Under the Act "all dispensers of hearing aids provided commercially, and persons employing such dispensers" must register with the Council before June 29th this year. The new Council, of which Harold Campbell is chairman, is required to advise on the training of persons engaged in such business, and to regulate trade practices. All enquiries and requests for application forms for registration should be made to the Hearing Aid Council, 16 Mumford Court, Lawrence Lane, London E.C.2.

### Colour tube factory

Thorn Colour Tubes Ltd. have acquired a 25-acre factory site on the Gillibrands Estate at Skelmersdale New Town in Lancashire for the construction of a purpose-built factory at a cost of £10m for the mass production of Mazda colour television picture tubes. It will be one of the largest purpose-built colour tube factories in Europe and production capacity will initially be 300,000 tubes a year, rising as the market increases. Thorn Colour Tubes is jointly owned by the Thorn Group and RCA.

### More help for instrument makers and users

Extensions to the Siraid instrument enquiry service are announced. The service is operated by the British Scientific Research Association, from its headquarters at Chislehurst, Kent. For twelve years Siraid has been providing enquirers throughout the world with information on where to obtain the measuring instruments and controllers they need.

Now Siraid will give enquirers information on where to obtain assistance in prototype design and manufacture for one-off or small-batch production. Siraid will also signpost the firms that specialize in four other areas—maintenance and servicing of instruments, environmental testing and calibration, consultancy, and hire of instruments.

A new register of firms which can carry out these types of work has been prepared by Siraid and made readily accessible on punched cards.

Further information on these new extensions, or on other Siraid information services, is available from J. W. Ede, Siraid, South Hill, Chislehurst, Kent BR7 5EH (Telephone 01-467 5555).

### Radio aids for new cargo vessel

The *Amra*, the first of six new cargo vessels on order from Swan Hunter Shipbuilders Ltd, for the British India Steam Navigation Co. Ltd, is fitted with a wide range of Marconi Marine communications equipment and navigational aids, including two transistor radars with full inter-switching facilities. The main communications installation is based on a 'Commander' single-sideband transmitter and its associated receiver, which will provide a medium- and high-frequency radiotelegraph service as well as a single- or double-sideband radiotelephone service in the intermediate- and high-frequency bands. V.H.F. radiotelephone requirements are met by the installation of an Argonaut transmitter/receiver, while aids to navigation include a Lodestar fully automatic direction-finder, a Seagraph III recording echosounder and a Metron III visual depth indicator. The two radars fitted in the new vessel are a 16-inch display Raymarc 16 with true motion facilities, and 12-inch display Raymarc 12HD high-definition radar.



# Graphical Symbols

## Principles of their formation and use

by S. W. Amos,\* B.Sc., M.I.E.E.

One of the characteristics of technical literature is the extensive use made of diagrammatic, tabular, mathematical and non-textual presentation. It has often been said that a good diagram is worth hundreds of words: this is, in fact, an understatement because a diagram can present technical information which is almost impossible to put into words or which would make tedious reading if so expressed. This is particularly true of the block diagrams and circuit diagrams of electronics and telecommunications. Clarity in such diagrams is therefore as important as in text and the choice of symbols, their arrangement and orientation, and the layout of the inter-connecting lines should be chosen with as much care as the selection of words, syntax and sentence length in text. A clear diagram cannot be made of symbols the meanings of which may not be understood by the reader.

Diagrams are intended to facilitate the understanding of equipment or a piece of circuitry; block diagrams in broad general terms and circuit diagrams in more detail. Both types of diagram represent only electrical or electronic abstractions and use graphical symbols to portray the essential electrical characteristics of the components. Ease of reading is vital to aid understanding of a circuit and the layout of a diagram should be chosen with this as the primary aim. It follows that the arrangement of the symbols on the diagram does not necessarily agree with the physical disposition of the components in the equipment itself. Indeed, for complex equipments, particularly those using detached representation (described later) there is usually little correlation between circuit diagram and equipment layout. Similarly, the symbols, which represent electrical behaviour, need bear no resemblance to the physical form of the components.

### Symbols represent electrical behaviour . . .

A good example of a circuit symbol is that of the triode shown in Fig. 1. This shows that the valve has a grid interposed between an anode and a cathode, and it is easy to sketch electron paths passing

\* Technical Publications Section, B.B.C.

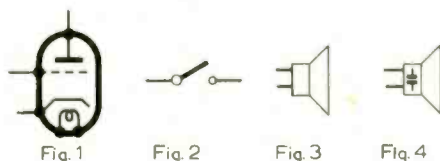

Fig. 1. Symbol for a triode valve. Fig. 2. A simple switch. Fig. 3. Symbol for a loudspeaker. Fig. 4. An electrostatic loudspeaker.

through the meshes of the grid. The circuit symbol can thus help in explanations of the behaviour of a thermionic valve and is used in this way for teaching purposes. The symbol is (a) simple, (b) easy to draw and (c) illustrates the electrical function of the component needed. These three attributes are essential in a good graphical symbol.

### . . . but not the physical form of components

The symbol of Fig. 1 can be used to represent any kind of triode valve, from a transmitting type four feet high with an air-blast-cooled anode to a miniature acorn type. The symbol thus does not depend on the physical form of the component.

Fig. 2 gives the symbol for a simple make-and-break switch. This can be used to represent a large number of different physical forms. Any urge to invent a symbol for every new physical form of switch should be resisted. It would soon become impossible to devise further simple symbols, and if complex symbols are used, unless they are formed in some obvious systematic manner (such as the modular system described later), it is difficult to remember them, and frequent annoying and time-consuming searches in reference books are necessary. When this point is reached the symbols have ceased to be useful.

It is easy to say that a graphical symbol should represent electrical behaviour or characteristics, but is it always possible to find a simple way of doing this? In particular, can the meaning of the symbols be made obvious? The triode symbol of Fig. 1 is good because its meaning is instantly recognizable. Other characteris-

tics, however, are not so easy to portray, and the symbol then often becomes a simplified and idealized representation of a particular form of component which has the characteristics required. For example, the symbols for a simple make-and-break switch, for a loudspeaker and for relay contacts, all resemble particular forms of component. Similarity to familiar hardware aids recognition, of course, but has the disadvantage of suggesting that symbols represent components rather than their characteristics. For example the loudspeaker symbol (Fig. 3) resembles a sectional view of a moving-coil loudspeaker, and it is an easy step from this to assume that the symbol *represents* a moving-coil loudspeaker; the question that then arises is, what are the symbols for other types of loudspeaker, e.g., an electrostatic type which has an entirely different shape of cross-section? In fact, of course, Fig. 3 represents every possible type of loudspeaker; if it is necessary to indicate that a loudspeaker is electrostatic, we can add the symbol for capacitance to the loudspeaker symbol as in Fig. 4.

It follows from what has been said that a graphical symbol should not resemble the physical appearance of any particular type of component which has the characteristics represented by the symbol. This is a counsel of perfection and few of our graphical symbols satisfy it. Two which do are the valve symbol and the zigzag symbol representing resistance.

Most symbols represent the electrical characteristics of particular classes of component such as keys, transistors or transformers, but there are a few more general symbols which represent a property to be found in a number of different classes of component or even in wiring. Obvious examples are the symbols for resistance, capacitance and inductance. If, for example, the self-capacitance of an inductor is used to tune the inductor, this capacitance should be shown on the circuit diagram by the capacitance symbol. To indicate that the capacitance is not that of a separate capacitor the leads to the symbol can be shown in broken lines or an explanatory note can be added. Such a symbol would not, of course, have an associated component reference because it does not represent a separate component. Similar situations arise when



the inductance of conductors or the resistance of windings plays a vital part in circuit operation.

Thus the zigzag symbol (or the I.E.C.† rectangular equivalent) does not signify simply a resistor: it should be used to represent any resistance which is made use of in the circuit. For example, it can be used in an equivalent diagram, such as that shown in Fig. 5, to represent the internal resistances of an active element.

A problem arises when a component is used for a purpose quite different from that suggested by its normal graphical symbol, e.g. when a reverse-biased junction diode is used as a voltage-dependent capacitance for tuning purposes. Should the symbol in parallel with the inductor symbol be for a capacitance or a diode? In fact it seems to be generally accepted that the diode symbol should be used, but that a capacitance symbol should be placed nearby, as in Fig. 6, to show that the diode is in practice behaving as a capacitor. It is true that the diode suggests damping or detection rather than tuning but, if the component breaks down, at least the service man looks for the right component—a diode.

**Symbols constructed of modules**

Fig. 1 is an excellent example of the technique of building up symbols by assembling symbol elements—the modular approach. The triode symbol is made up of the symbols for heater, cathode, grid and anode enclosed by an envelope. These elements can be grouped to form symbols for a wide variety of thermionic valves. From five symbol elements it is possible to produce perhaps as many as a hundred symbols for different types of valve. Here the complexity of a symbol is little hindrance to our understanding of it because it contains only five types of element, all obvious in meaning. Other symbols, similarly built up of elements, are those for switches, keys, relays and semiconductor devices.

A virtue of the modular system is that reference books do not need to list all the possible permutations of a particular group of elements. It is necessary for them to give only the symbols for all the elements and a few typical examples of assemblies of elements.

Block symbols can similarly be made up of standard elements. For example,

† International Electrotechnical Commission.

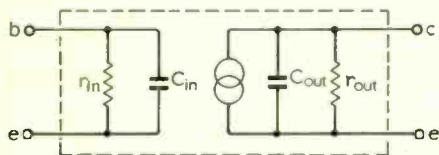

Fig. 5. Equivalent circuit for a transistor in which the symbols do not represent resistors and capacitors but internal resistance and capacitance.



Fig. 6. Symbol for a reverse-biased junction diode used as a capacitance.

Fig. 7(a) gives the block symbol for an amplifier. To this we can add a symbol representing a band-pass filter thereby showing, for example, a band-pass, i.f. amplifier (b). By adding the arrow representing variability, we obtain symbol (c), representing an i.f. amplifier with manual gain control. Finally, by adding the filled-in rectangle representing automatic control to the tail of the arrow, we obtain symbol (d) for an i.f. amplifier with automatic gain control. An alternative to Fig. 7(d) which might be more useful in a block diagram of a receiver is that shown in Fig. 7(e): this has the a.g.c. line in place of the arrow and the line can be shown as originating at the detector.

We can distinguish the following three types of module which can be used in making up symbols:

(a) What might be termed *basic or general* symbols—a good example is the capacitance symbol. This can be used in its own right, but also as a component of another symbol as in the case of an electrostatic loudspeaker (Fig. 4).  
 (b) *Symbol elements*. These are symbols for the essential parts components. They cannot be used on their own and good examples are those for heater, cathode, grid and anode of thermionic valves.

(c) *Qualifying symbols*. These also cannot be used on their own but are added to other symbols to increase the information conveyed. Examples are the arrow representing variability (Fig. 7c), the three sine waves representing radio frequency and the filled-in square representing automatic operation (Fig. 7d).

The technique of producing any required symbols by assembling standard elements and qualifying symbols is most useful, but the temptation to add unnecessary detail should be resisted. There is little point in indicating on a symbol that the device has mechanical linkages, that gain is adjustable in steps, or that control is by a double-acting pneumatic device, if the circuit diagram can be read and understood without these embellishments. One of the best aids to clarity is simplicity, and there is a lot to be said for circuit diagrams composed largely of general symbols.

There is, however, an exception to this general statement. Although the primary purpose of circuit diagrams is to help to give an understanding of the way in which equipment works, they are also extensively

used today as an aid to servicing, i.e. to help in the location of faults and the subsequent repairs. To this end, it is common practice to include more information on the diagram than is needed to understand the circuit operation. The range of qualifying symbols now available allows the information given to be increased to almost any degree. Explanatory notes can be added to provide information which cannot conveniently be conveyed by symbols, but the use of wording introduces the language complication discussed later.

**Symbols can be split**

To improve legibility of circuit diagrams, it is common practice to split the symbols for multi-part devices, such as switches, relays, keys, multiple valves and integrated circuits, and to place the symbols for the separate parts in positions on the diagram which give the simplest and clearest layout. Thus the symbol for a relay with six contact units may be divided into seven parts and the coil symbol and the individual-unit symbols may be located in widely separated positions. This technique is known as detached representation. A familiar example of detached representation is that the symbol for the on/off switch of a receiver or amplifier is not usually shown near that for the volume control even though these are ganged physically. Similarly the symbols for the sections of a ganged tuning capacitor are usually shown near the circuits with which they are associated and not necessarily near each other. Detached representation greatly simplifies diagram layout and legibility but introduces the problem of indicating which symbols are mechanically associated.

There are a number of ways of solving this problem. In telecommunications, the most usual method for a relay is to use a code, such as ABC/6, in which the letters can indicate the circuit function of the relay. The figure in the denominator of the fraction indicates the number of contact units on the relay and the contact symbols are designated ABC-1, ABC-2, etc. Part of a diagram using detached representation is given in Fig. 8.

**Distinction between make and break contacts**

The contact units of relays are often of the change-over type and if so the contact springs can be selected to give a make or

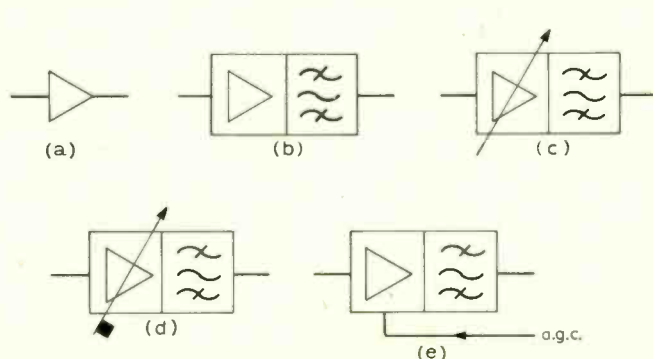

Fig. 7. Stages in the development of a block symbol for an i.f. amplifier with a.g.c.: (e) is an alternative to (d).



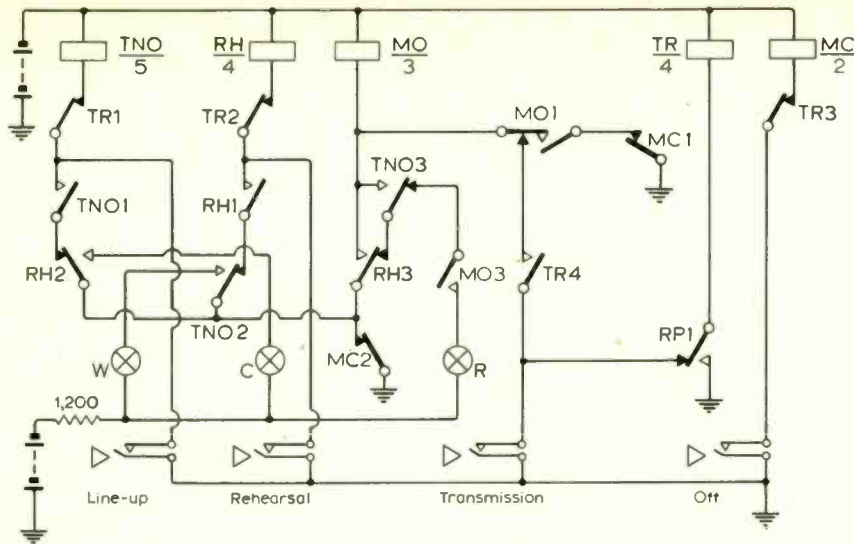

Fig. 8. Detached representation used in the circuit diagram of sound studio equipment. This is only part of the diagram and all the contact units of the five relays are not included. Moreover, the winding for relay RP is not shown.

TABLE  
Internationally recognized Letter Symbols

Component references		General symbols		Units		Prefixes	
Symbol	Meaning	Symbol	Meaning	Symbol	Meaning	Symbol	Meaning
C	capacitance	f	frequency	A	ampere	T	tera (10 <sup>12</sup> )
G	generator	h	hour	dB	decibel	G	giga (10 <sup>9</sup> )
L	inductance	s	second	F	farad	M	mega (10 <sup>6</sup> )
M	motor	t	time	H	henry	k	kilo (10 <sup>3</sup> )
R	resistance	t°	temperature	Hz	hertz (cycles per second)	m	milli (10 <sup>-3</sup> )
Z	impedance	λ	wavelength	Ω	ohm	μ	micro (10 <sup>-6</sup> )
		∠	phase angle	V	volt	n	nano (10 <sup>-9</sup> )
				W	watt	p	pico (10 <sup>-12</sup> )

break action when the relay coil is energized. It is essential on circuit diagrams to indicate which contacts are made and which broken by energizing the coil. An internationally observed convention for distinguishing between the two types of contact is to draw the symbols for all contact units in the positions they take up when the relay coil is not energized, i.e. as they would be with all sources of power removed from the equipment. Thus make contacts are shown open and break contacts closed.

This means of identification is quite satisfactory on carefully drawn diagrams but in the United Kingdom the distinction between make and break contacts is further emphasized. A *make* contact is shown in line with the lead to the moving spring as shown in Fig. 9(a) and a *break* contact displaced from the line of the moving spring as shown at (b). By combining diagrams (a) and (b) the symbol for the changeover contact (c) is obtained.

**International standardization**

Most block symbols represent either processes or apparatus (or sections or

∇ This means the moving spring in the symbol: it may or may not be the moving spring in the contact unit itself. The mechanical design of some keys is such that changeover action is achieved by moving two springs situated on either side of a stationary centre spring. When the key is operated one or other of the moving springs is brought into contact with the centre spring: electrically therefore the centre spring is the moving contact and is so represented in the symbol.

stages of apparatus) and there is a school of thought which maintains that such symbols need consist only of a simple outline containing suitable wording. Thus an inverting amplifier, for example, may be represented as in Fig. 10 (a) or (b). Such symbols have the merit that their meaning is obvious, provided that the reader is familiar with English. The tendency is to avoid wording on graphical symbols, so that they can be understood by any technician no matter what his language. Only in this way is it possible to achieve international standardization of graphical symbols.

Such standardization is desirable not merely to facilitate the exchange of technical information between countries, but also for the utilitarian reason that it saves time and effort in drawing offices of manufacturers who export technical equipment to a number of countries. Substantial progress to this end has been achieved, and the electrical and electronics symbols now recommended by B.S.I. ‡ are 99% in agreement with those published by the International Electrotechnical Commission, the body responsible for international standardization of the symbols.

It is preferable, therefore, to use internationally known symbols rather than wording to make the meaning of diagrams clear. The use of letter symbols can also

‡ B.S. 3939: Graphical Symbols for Electrical Power, Telecommunications and Electronics Diagrams.

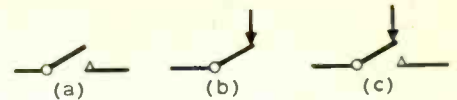

Fig. 9. Conventional symbols for (a) a make contact unit, (b) a break contact unit and (c) a changeover contact unit.

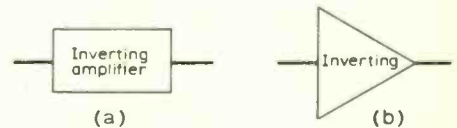

Fig. 10. Two possible block symbols for an inverting amplifier, but the use of wording introduces language difficulties.

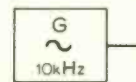

Fig. 11. An example of a block symbol using internationally-understood graphical and letter symbols.

help, and a large number of these are standardized throughout the world; a selection of the commonest is given in the table. In addition all the chemical symbols (Fe, Cu, Hg, etc.) are used internationally.

By using combinations of recognized letter symbols and qualifying symbols, it is possible to embody much useful information in a block circuit symbol and to maintain its international character. An example is given in Fig. 11. The three qualifying symbols within the square show that it represents a generator of 100-kHz sinusoidal signals.

To summarize:

1. A symbol should be simple, easy to draw and should illustrate electrical behaviour or characteristics.
2. A symbol should not resemble the physical appearance of any particular type of component which has the characteristics represented.
3. Complex symbols should be built up from a limited number of basic symbols, symbol elements and qualifying symbols.
4. Detached representation should be used whenever it simplifies a diagram.
5. Basic symbols together with qualifying and letter symbols should be used in preference to wording.

**Acknowledgement**

This article is based on experience gained by the author as a member of the B.S. committee responsible for B.S. 3939 and thanks are due to a number of members of the committee for helpful suggestions.

**Price increase**

Increased production costs have, we regret, necessitated raising the cover price of *Wireless World*. From the March issue it will cost 3s. 6d.

# Matching

## Some various meanings

by R. W. Cotterhill,\* B.Sc., Ph.D., A.Inst.P.

One often hears the word "matching" used in electronics and it is sometimes the case that, although the user has carried out the process which he means by having matched two pieces of equipment, what he has done may not be recognized as matching by a fellow worker whose experience lies in a different frequency range. It is certainly true that some techniques used outside electrical engineering are adopted, without matching, as understood by electronics workers, being in mind, but which nevertheless are just this. It is the author's experience that some confusion does exist in the subject and that the cause lies partly in loose terminology and partly in the fact that the term has two legitimate but different meanings within our subject which are not sufficiently well delineated at times.

We usually meet it first when considering transfer of maximum power from a source to a load, or when reflections are to be avoided on a transmission line, and it is not always pointed out that these two conditions are not necessarily the same. Again, an output transformer is said to be used to match a loudspeaker to an output transistor or valve, and here we are usually carrying out quite another purpose from either of the two mentioned above.

This article considers these cases in a non-mathematical way and also looks at matching from other points of view which lie outside electronics and illustrate the generality of the concepts.

### Getting the most out of it

A source of power with internal resistance  $R_S$  is well known to give maximum power to a load equal to  $R_S$  but even here confusion has been known to arise. With a choice of load we should make it equal  $R_S$  but if the load is fixed there is no advantage at all in adding shunt or series resistance at the source in order to make its resistance equal that of the load. This results only in power being wasted in the added resistance, although sometimes if reflections on a transmission line are the problem we do just this, as we shall see.

\*Dept of Physics. The University of Aston in Birmingham.

There is a way, however, of giving the source an effective resistance equal to that of the load without wasting power and that is by using a transformer. In what follows we shall assume the properties of an ideal transformer, and by this we shall mean one in which the windings have no resistance, the core no hysteresis, and in which there are no eddy currents. All this implies that no power is lost in windings or core and that all power entering the primary leaves the secondary.

Now if a load  $R_L$  is across the secondary terminals then the ratio of voltage to current here must satisfy  $V_2/I_2 = R_L$ . But the primary voltage  $V_1$  is  $N$  times the secondary voltage, where  $N$  is the ratio of primary to secondary turns. Since input and output powers are equal it follows that the primary current is  $N$  times less than that in the secondary. Hence the ratio of voltage to current at the primary is  $N^2$  times that at the secondary and we say that "looking into" the primary a resistance  $N^2 R_L$  is "seen". Thus by making  $N$ , equal to the square root of  $R_S/R_L$  a load can be presented to the source equal to its own internal resistance and an optimum power match achieved. Notice that if we regard the source-plus-transformer as one unit we have effectively altered the source resistance to equal that of the load but without wastage of power.

The fact that this simple approach is so widely and successfully used indicates the relatively high efficiency of even quite ordinary transformers.

It is not always realised how uncritical is the condition  $R_L = R_S$ . If  $R_L$  differs by even as much as 25% from the optimum, the load power falls by only one or two per cent.

### The transformer in our cars

If we make analogies between voltage and force, and between current and velocity, then the products of voltage and the current in phase with it and of force and the velocity of the point of application in the direction of the force each describe a transfer of power. For rotary motion force and velocity are replaced by torque and angular velocity or r.p.m. The engine of a car produces maximum power at a certain value of

r.p.m. and it is thus desirable to allow the engine to run at this speed. We are then faced with transferring this power to the road wheels, and for maximum power transfer we should present the engine output shaft with an optimum load, which is an equal and opposite torque produced at the angular velocity at which the engine provides its maximum power. The road wheels have a much lower angular velocity than that which is required, but demand at the axle a correspondingly greater torque. The gearbox, in conjunction with the fixed-ratio gear on the axle has the property of converting a lower torque at a higher angular velocity to a higher torque at a lower angular velocity. If the gearbox were ideal, and did not waste power in itself, the products of input torque and r.p.m. and of output torque and r.p.m. would be equal, and if the ratio of the number of teeth on the output gear to the number on the input gear were  $N$  (assuming for simplicity only two meshing gears), then the torque would be increased  $N$  times. The r.p.m. would of course be reduced  $N$  times, so the ratio of torque to angular velocity at the output shaft would have been increased  $N^2$  times over their ratio at the engine shaft. The gearbox acts like a transformer with selectable turns-ratios, by means of which the engine can be presented with something near to its optimum load resistance of torque/angular velocity although that presented by the road wheels changes.

### ... and in our gardens

When we vary the orifice of our hosepipe outlet, we are varying the ratio of back-pressure to volume flow, presenting a different load to the source of power. This is the water mains plus the hosepipe, which constitutes part of the internal resistance of the source. A hosepipe without nozzle gives maximum water-flow (current) but it almost falls out of the end with a low terminal "voltage". A finger over the end can however provide the means for sending a reduced flow high into the air. We are not often concerned with obtaining most power in our jet, (except perhaps for dislodging dirt quickly when washing the car) but a properly designed nozzle can provide an approach



to this match between the source, mains-plus-pipe, and the outside world.

### The output transformer— a confusion of aims

It ought to be the case here of all places that we use a transformer to match the output resistance of the transistor or valve to the load of, say, a speaker, and indeed the much-used term "matching" is often employed here. But if the turns-ratio of an output transformer is examined we are disillusioned. A transistor may have an output resistance of 10 k $\Omega$  and a speaker may be three ohms demanding a turns-ratio of about 55:1. In fact the ratio may be less than ten.

The transformer is presenting an optimum load to the transistor, but what is being optimized is not now the power transfer; it is the functioning of the transistor. The transformer is providing a suitable load-line, and by suitable is meant one that will allow the current and voltage of the transistor to swing as far as possible over the characteristics. A figure is helpful here; Fig. 1 shows, on axes of collector voltage and current, the familiar  $P_{max}$  curve, a line joining all points for which the product of  $I_C$  and  $V_C$  equals the maximum permissible heat dissipation for the transistor.

If we assume for simplicity that the transistor can be "swung" right across the load-line from axis to axis then it is not difficult to show that any load-line drawn tangential to the  $P_{max}$  curve gives the same power output at the same efficiency as any other such line. The intersections of the load-line on the axes are at values equal to twice those where it touches the  $P_{max}$  curve, and in order to permit the swing to be symmetrical this point is the bias point; it has co-ordinates equal to  $V_S$ , the d.c. supply voltage, and  $I$  ( $= P_{max}/V_S$ ), the bias current. These values are also the amplitudes of the maximum a.c. swings, and so the power output is  $\frac{1}{2}V_S (P_{max}/V_S) = \frac{1}{2}P_{max}$ . The d.c. power taken from the supply is  $P_{max}$  and thus the efficiency is 50%.

However, the extremes of the voltage and current swings must not exceed the maxima laid down by the manufacturer and it is here that the transformer provides the

necessary versatility in the setting of a load line which will, as far as possible, satisfy all the desired criteria. It can be seen that in general a load equal to the output resistance of the transistor would be unlikely to do this. For example, take a transistor for which  $P_{max}$  were 100 mW and the output resistance 20 k $\Omega$ . The bias point on the  $P_{max}$  curve would be at 44.6 volts, and to allow the symmetrical swing necessary to obtain most power from the transistor  $V_C$  would have to withstand twice this, which would usually be much beyond the range of most such transistors.

So we see that using an output transformer has as a general rule little to do with the kind of matching for which  $R_L = R_S$ .

### Matching a complex load impedance

This can be done on a simple basis for only one frequency at a time. Suppose the load consists of a resistance  $R_L$  shunted by a reactance  $X_L$ . (Any complex impedance can be represented by such a combination; the actual values of the equivalent parameters depend, however, on frequency.) The procedure is then to tune out the reactance with a component providing an equal and opposite reactance. Having done this it is necessary to match the source and load resistances as before, using a transformer if required. In fact, since a transformer not only transforms resistance but also reactance in the same way, the tuning may be carried out on the source side of the transformer where perhaps for example a smaller component might do.

When the resistive parts of the source and load (transformed if necessary) are equal, and the reactive parts are equal and opposite, so that they tune out, the match is said to be conjugate.

The seeming handicap of being able to tune and match at only one frequency at a time is not so severe as may be imagined, since in practice the reactive parts of a complex load often become significant only at intermediate or high frequencies and then the transfer of information is usually being carried out at or near one frequency only.

### Transmission lines

When power, usually in the form of a signal, has to be transmitted at frequencies so high that the resulting wavelength is no longer very much greater than the length of line being used, complications of theory arise, but fortunately these are not accompanied by corresponding practical difficulty; in fact usually the apparatus needed for matching is very simple. However, it may be worth while to go over the essentials before actually considering the question of matching itself.

Although the basic physical phenomena are the same, the theories useful in dealing with the transmission of electromagnetic energy at lower and higher frequencies take two viewpoints, and this is not because of an academic tendency to complicate things but quite the reverse.

At what we might call "normal" frequencies (i.e., those not requiring special transmission lines), we look at things from the viewpoint of voltages and currents, and because the lower frequencies are the ones usually met first and also because the theories enabling us to deal with these frequencies are easier, most electronics workers acquire a natural feel for these quantities. At high frequencies, however, it becomes very complicated to try to work in terms of voltage and current, and much easier to think of electric and magnetic fields. (The units for these quantities are respectively volts/metre and amps/metre and this reveals their close relationship with the more familiar voltage and current.) It would be more complicated in fact to work out what happens when a pocket torch is switched on, in terms of electric and magnetic fields, than to go to the other extreme and work with transmission lines in terms of voltage and current, and the chief reason would be because of the irregular shape of the torch circuit. Transmission lines are very simple in shape (e.g., two parallel wires, or a coaxial cable, or a rectangular tube forming what is called a waveguide) and their uniformity makes one of their properties a constant; this is their characteristic impedance, discussed later. It is not intended in this article to reproduce the mathematics of transmission lines, which may be found in text books, but to try to give sufficient discussion of them to relate the aspects of matching in systems using them to those already considered earlier.

In order to focus our attention on something specific let us think of the parallel-wire system, especially since this comes closest to the kind of circuit met at lower frequencies. If an a.c. voltage is applied to the end of such a system, then it takes time for this to travel along the wires; not much time because the wave travels at or near the speed of light on most lines. (This is not surprising since light is itself an enormously high-frequency version of the electro-magnetic wave we are considering.) However, even with these speeds the distance travelled by our voltage wave in one of its periodic times may not be far. A 500-MHz wave travels only 60cm, the sort of lead-length not uncommon in connection of one piece of apparatus to

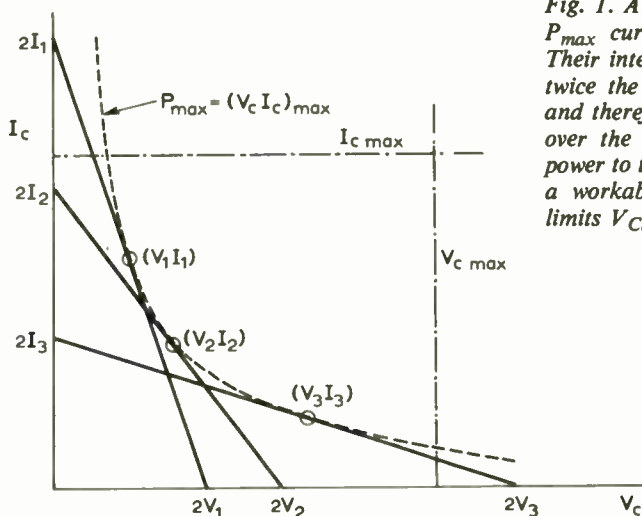

Fig. 1. All load lines tangential to the  $P_{max}$  curve have the properties: (i) Their intersections on the axes are at twice the values of the tangent point, and therefore, (ii) A sinusoidal swing over the whole load line delivers a power to the load of  $P_{max}/2$ . However, a workable line must lie within the limits  $V_{Cmax}$   $I_{Cmax}$ .



another, in a time equal to its own period.

Assuming an ideal line, just as previously we have assumed ideal transformers and gearboxes, as one which does not itself dissipate power, then if we could examine the ratio of voltage between the conductors to current in them at any point as the wave flowed down them, we would find this ratio to be constant (and that therefore the two would be in phase). The quantities themselves would not, of course, be constant; they would be varying at the frequency being transmitted, but they would be rising and falling in phase. Their ratio is what is called the characteristic impedance of the line; it depends on the geometry of the cross section of the line and on the dielectric between the conductors. Lines are manufactured having certain standardized impedances; e.g., 50- $\Omega$  coaxial cable.

In terms of fields, the ratio of electric to magnetic field at any point in the space occupied by the wave is equal to the characteristic impedance. This is also true for light waves (and sound waves if we take pressure and velocity as our analogies). If any wave meets a change in the characteristic impedance of the medium in or on which it is travelling some of the power carried by the wave is reflected. The most familiar example of this is the sound echo from a wall; some of the energy does travel into the wall but a great deal is reflected.

Returning to our parallel wires, if these have open ends, or are short-circuited, or indeed are altered in any way, then some fraction of the voltage-current wave returns down the line. It is superimposed on the outgoing wave with the result that an interference pattern is produced on the line; this is usually called a standing wave. The ratio of voltage to current is now no longer constant but varies from point to point along the line and the two are in phase only at certain points separated by half-wavelengths. In between there are points where the voltages subtract and the currents add, and if we regard this point as the input terminals of the system then here we "see" a low resistance. Similarly there are points where the voltages add and the currents subtract and here we would "see" a high resistance. At points between, the combined voltages are not in phase with the combined currents and here the impedance presented to a source of power would be complex. Thus we see that a transmission line on which there is a standing-wave acts like a transformer. Although the discontinuity existing at the end of the line, and giving rise to the reflections (we may now think of this as the load), has its own particular impedance, the source of power connected to the near end is presented with a different impedance. What this impedance depends on three factors: the load impedance, the length of line between source and load, and the characteristic impedance of the line.

The actual relationship giving the impedance seen at the source is rather complicated and has led to the use of a special chart—the Smith Chart—for quick calculation. It is not proposed to go into this detail, however, which again may be found in the text-books. Instead let us consider various loads and look back along the line,

quoting some easily remembered results as we go.

If the load impedance is  $Z_L$  then since  $Z_L$  decides the ratio of voltage to current at the far end of the line, and since any standing-wave pattern repeats itself every half-wavelength, it follows that the impedance presented at any number of half-wavelengths from the load is also  $Z_L$ .

If the characteristic impedance of the line is  $Z_0$  then at the intermediate quarter-wavelength points it can be shown that the impedance presented is given by  $Z = Z_0^2/Z_L$ . Thus the reactive character of the load is reversed; if the load were partly capacitive then at these points it will have been transformed into a partly inductive nature and vice-versa. Note also that at these points a short-circuit load will transform into an open circuit and vice-versa, a facility finding many uses in transmission line work.

### Matching on lines

The simplest conception of matching is the case where the load is resistive and of value equal to the characteristic impedance of the line. Then no standing wave occurs for no discontinuity is present and the outgoing power is all absorbed in the load. But what about the impedance presented to the source in this case? This turns out to be equal to the characteristic impedance of the line, whatever its length, although this is true only for the ideal line we are discussing. Thus, in this case, for optimum power transfer from the source into the line, which transfers it to the load, we require a source of internal impedance equal also to the characteristic line-impedance. This requirement is not easily met in every case, although within their frequency limitations transformers can be used as previously described. Similarly at the load, unless this were by nature of the correct impedance, some difficulty would be met.

At this point let us look again at the confusions arising in the use of the term "matching". At these frequencies it is used in two connotations. One is to describe the condition when a line is terminated in a load equal to its characteristic impedance, a condition in which there are no standing waves and for which, whatever the length of the line, its input impedance is that of the termination. This condition is known as an identical match. The other is concerned with the meaning more widely used—obtaining maximum power transfer. The first case we have considered; it is ideal, and provided some inefficiency can be tolerated and the transfer of maximum power is not the aim, it can be created with, for example, coaxial resistive terminations in parallel with the actual load, where this is a high impedance, so that the total termination equals  $Z_0$ . In this way reflections at, say, the terminals of an oscilloscope are avoided, although at the cost of sensitivity, and any line length may then be used. Should there be a reflected wave and it be necessary to avoid re-reflection at the source, the output impedance of this can be made equal to the line impedance by the use of added components, a procedure which, as explained at the beginning of this article, has nothing to do with matching for maximum power trans-

fer, and which in fact wastes power.

Finally we take the second case. What can be done when we have a load and a source the impedances of which are not equal to that of the line? Two methods of dealing with this problem are considered.

The first considers the case where we have an experimental arrangement which is permanent in the sense that the source and load impedances are constant and their positions fixed. Here also we must have access to the production of a length of line of chosen characteristic impedance. If both these circumstances prevail then we can make use of the property, already mentioned, of a quarter-wavelength of line, or its equivalent. Suppose the impedance of the source is  $Z_S$  and that of the load  $Z_L$ . We obtain a length of line of characteristic impedance  $Z_0$  equal to the square root of  $Z_S Z_L$  and of length equal to, or equivalent to, a quarter wave (on the line itself). We have noted that, if this is connected to the load then at the other end an impedance equal to  $Z_0^2/Z_L$  is presented; this then becomes  $Z_S Z_L/Z_L = Z_S$  and so the source is given a transformed load of optimum value. (Note that we could also say that the source impedance has been transformed along the line to  $Z_S Z_L/Z_S = Z_L$ .)

There is an exact equivalent here to a well-known form of matching in optics—the blooming of a lens. A coating of thickness equal to one quarter wavelength of the predominant colour to be transmitted is applied to the lens, and the refractive index of the coating is chosen so that the impedance of the layer to the light wave is the geometric mean of those of free space and the glass. Total reflection from the system is then much reduced.

What can be done now if we have no access to the manufacture of an intermediate line of suitable property, or if we have a load which is different from time to time? We then resort to the most widely used matching device at these frequencies, the matching or tuning stub, and this is often no more than a simple screw which may be inserted to a depth, and at a position in the line, both of which may be varied by the experimenter. In order to understand the function of the stub let us return to the transformation of impedance which is seen as we move away from a load.

Within a distance of half a wavelength the transformed impedance will have gone through a complete cycle of change, with both resistive and reactive parts altering. Now let us imagine moving along the same stretch of line but this time looking toward the source, regarded as inactive and presenting at the other end a "load" of impedance equal to its own internal impedance. This will, of course, have been transformed by the length of line between the source and the section of line we are considering, and as we move over the half-wavelength range the transformed source impedance will vary. Now at some point the resistive parts of the transformed source and load impedances will be equal. This may be thought to be wishful thinking but a numerical case will give an insight.

Suppose we take a 50- $\Omega$  line and suppose the source is resistive and 100 $\Omega$ . At a



quarter wavelength from the source the transformed impedance will have become  $50^2/100 = 25 \Omega$  resistive; this is its minimum transformed value and over the next quarter wavelength it climbs again to  $100 \Omega$  and this process is repeated cyclically. (Over this traverse there will have appeared in addition a reactance, which in the course of the traverse will have gone through both inductive and capacitive natures.)

Now suppose the load were also resistive and  $500 \Omega$ . At one quarter wavelength away this will have become  $50^2/500 = 5 \Omega$ , climbing back to  $500 \Omega$  at a half wavelength, and as before these changes will have been accompanied by reactive ones. The ranges of variation of the transformed resistances are seen to overlap and it can perhaps be accepted that this will always be true, even when the source and load are complex, and that a point on the line can be found where the transformed impedances of source and load have equal resistive parts. In fact, because of the cyclic nature of the standing wave, there may be many such points, separated by half-wavelengths.

Having found such a point we can imagine the line to be severed and regard the source and its length of line as an effective source of a certain complex impedance. Similarly the load and its line become an effective load with a complex impedance, the resistive part of which is equal to that of the effective source, but the reactive part of which is not that required to tune out the reactive part of the effective source impedance. All that is necessary now, in order to obtain a conjugate match, is to alter the reactance at this point in the line. This is done by screwing in a tuning stub, which acts predominately as a reactance the value and nature of which depends on the depth of insertion. When it reaches the value required to tune out the reactance present at that point on the line the job is done and the source and load are matched.

Note that there are standing waves on the line—we have used their transforming property to achieve a match—but there is in consequence a caution to be given, and this also applies to the previous method described in which standing waves were also present. The points of maximum voltage in the standing-wave pattern exceed the voltage due to the incident wave, and so care is needed in the use of these methods if there is any danger of exceeding the breakdown properties of the line.

Returning to the use of stubs, in practice the power supplied to the load is monitored and the position and depth of the stub are varied by trial and error until maximum power is observed, a process which is usually quick and easy.

Tuning stubs may take different forms from that described. They often consist of two or three stubs, variable in depth but fixed in position; this makes for ease of manufacture, and the lack of the facility of longitudinal movement is overcome by being able to combine the effects of more than one stub. The stubs themselves may be lengths of line set transversely to the main line, and with a short-circuit movable along them. This is transformed down the stub, and presents a variable impedance at the junction with the main line.

## Announcements

An **Aerial Contractors Association** is being formed, the main objects of which will be to promote and agree on a standard code of practice within the aerial erection industry, to consider, originate and promote a standard of business ethics and to form a mutual trade protection association for its members. Applications for membership should be sent to the Secretary, Aerial Contractors Association, 9 Fairlawnes, Manor Road, Wallington, Surrey.

A four-week training course for **technical authors** beginning 2nd March, is offered by Technivision Services. Further details may be obtained from The Communication Training Centre, Technivision Services, King's House, 125/127 Promenade, Cheltenham, GL50 1NW.

The Electrical and Electronics Industries Benevolent Association has accepted the offer from GEC-English Electric to take over the **Lady Nelson Home** at Thorpe-le-Soken, Essex. The Home will be used as a permanent residence for needy and infirm people from the industries the E.E.I.B.A. serves.

**Politechna (London) Ltd.**, have announced the formation of **A.K.G. Equipment Ltd.**, which has been formed in association with A.K.G., Vienna. The company will take over the marketing of A.K.G. products in this country and also in Eire, Republic of South Africa, Australia and New Zealand. This company will operate from Eardley House, 182/4 Campden Hill Road, London W.8 (Tel: 01-229 3695), the headquarters of Politechna.

Plessey Components Group, of Swindon, have announced that they no longer manufacture **audio amplifier modules**. These modules can now be obtained from Britmac Electronics, Shelley Road Works, Preston, Lancs.

**Ferranti Ltd.**, of Edinburgh, and **Northrop Corporation**, of California, have completed an agreement for Northrop to manufacture under licence the Ferranti inertial navigation and attack system for the Harrier vertical take-off and landing (V/STOL) aircraft, when this is built in the United States.

Microwave International (U.K.) Ltd, 33-37 Cowleaze Road, Kingston-upon-Thames, Surrey, have been appointed exclusive agents for the range of **circuit frames** and microwave

integrated circuit microstrips and ancillary components manufactured by Tek-Wave Inc, of Princetown, New Jersey.

The London Electrical Manufacturing Co. have appointed **WEL Components** as sole distributors in England for their range of mica, ceramic, plastic film and electrolytic capacitors.

Plessey Components Group's Wiring and Connectors Division has appointed **Intel Connectors Ltd.**, of Vereker House, Grasse Street, London W.1 as distributors for the complete range of Plessey connectors.

**Pye of Cambridge Ltd** has announced a merger with **BEPI (Electronics) Ltd.**, of Galashiels and Kelso, Scotland, manufacturers of a wide range of multilayer printed circuit boards.

Following completion of an original £50,000 contract for 10 **television detector systems**, Vosper Electric, the industrial and marine controls division of the Vosper Thornycroft Group, has started work on a repeat order valued at about £100,000. This latest Government order calls for 18 detector systems plus two sets of spares. The detectors have been developed by Vosper from a prototype operated by the Post Office for the Ministry of Posts and Telecommunications.

The Marconi Company has received an order for major extensions to **sound and television broadcasting facilities** in Greece and the Aegean Islands. Two 100kW h.f. broadcast transmitters are being supplied for use on the International External Broadcasting Service. The order includes sixteen Marconi Mark V and two Mark VI cameras for use at the new television centre planned for Athens.

The Ministry of Technology has placed a further order for Cossor CDU.150 (CT.531) **oscilloscopes**, bringing the total Ministry orders of this instrument to more than 1,200 in the past year.

Redifon Ltd, has supplied **manpack transmitter-receivers** worth £30,000 to the Malaysian Ministry of Defence for the country's security forces.

**Marconi Marine** has supplied two-interswitched radars, a complete single-sideband communications system, v.h.f. radiotelephone, navigation aid equipment and television for the crew, for the latest refrigerated cargo vessel under construction for the Fyffes Group Ltd.

GEC-AEI Telecommunications Ltd, has received an order from the Post Office worth over £375,000 for **data transmission equipment**, bringing the total value of G.P.O. orders received by the company for this equipment to nearly £1.75M.

The new address of **Silvers Lab. U.K.** office is Old Haverhill Road, Little Wratting, Suffolk.

UK Solenoid Ltd, of Hungerford, Berkshire, have opened a **Northern Ireland depot** and office at 163 University Street, Belfast. BT7 1HR. (Tel: Belfast 34582).

# Instrumentation Amplifier

## A d.c. amplifier of very high performance using integrated circuits

by A. E. Crump\*

This amplifier design is for use in simple instrumentation systems where a quantity to be monitored is represented by a proportional d.c. signal which has to be relayed over a cable to a meter at a remote point. It may also be used as a buffer or pre-amplifier to an analogue-to-digital converter in more sophisticated systems.

The majority of industrial grade transducers have an output circuit that approximates to a current source and that give outputs of around 10 mA and are therefore not significantly affected by the varying resistance of reasonable lengths of cable. Sometimes, however, it is necessary to use a long cable run that may exceed the maximum resistance specified by the transducer manufacturer. It is in these circumstances that one or more amplifiers are needed. It is important that the output circuit of such an amplifier should be a current source so that the output signal shall be insensitive to varying resistance in the driven portion of the cable.

Occasionally transducers with very low output signals have to be used, and in these cases it is prudent to amplify the signal, before transmission, to a level approaching 10 mA (full scale) in order that the effects of noise and other interference within the cable are reduced. Even where such signals are not transmitted over a cable it is usually necessary to provide amplification for driving analogue-to-digital converters, pen recorders etc., and here again a current-source output stage is preferable.

The amplifier described has a symmetrical current source output stage, has excellent stability and can produce a 10 mA output current from input signals as low as 50 mV. The design does not involve heavy cost of components and its accuracy is adequate for most applications. Fig 1 is the block diagram of the amplifier. Each block will be discussed in turn.

### Sink/source stage

The elements of this stage are shown in Fig. 2(c). At first sight this might seem to be an unnecessarily complicated method of producing an output current ( $I_{out}$ ) proportional to an input voltage ( $V_{in}$ ). It is interesting, therefore, to look at the simpler circuit shown in Fig. 2(a) first.

The problem with this simple common emitter stage is that the linearity of the stage deteriorates as  $V_{in}$  approaches  $V_{be}$ , and

when  $V_{in} = V_{be}$  the transistor starts to turn off. The other point is, of course, that the output signal current can only flow in one direction, whereas, with the arrangement shown in Fig. 2(c) the output current is able to flow in either direction.

Fig. 2(b) illustrates the basic principle. The current generator  $I_R$  produces a fixed reference current whereas the current generated by the source  $I_S$  varies proportionately to the signal voltage  $V_{in}$ . The difference current flows through the load, the direction of flow depending upon which current is the greater.

Now let us assume that  $I_S$  is generated by a circuit similar to that of Fig. 2(a). Provided that the transistor is never allowed to approach either saturation or cut off, then the difference current  $I_{out}$  can fall to zero and then increase in the reverse direction while maintaining very good linearity.

The circuit is designed so that when the input to the complete amplifier is zero, then the voltage amplifier generates an offset

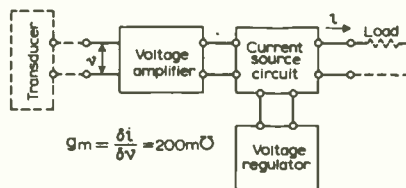

### AMPLIFIER SPECIFICATION

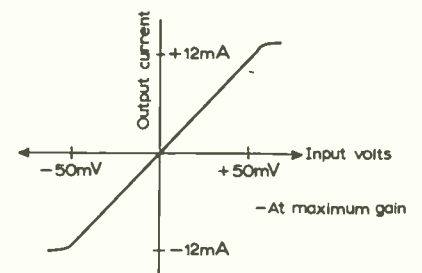

Maximum transconductance	= 200mA/V
Maximum recommended output swing	= ±10mA
Output overload point	= ±12.5mA
Input resistance at maximum gain	= 10kΩ
Common-mode rejection	= 60dB
Supply voltages	= ±12V
Temperature range	= 0-60°C
Maximum error over temperature range	= ±1%

Fig. 1. (Left) Block diagram of the amplifier.

Fig. 2. (Below) (a) Single-ended current source and transfer characteristic, (b) Simplified current source stage, (c) Final current source stage.

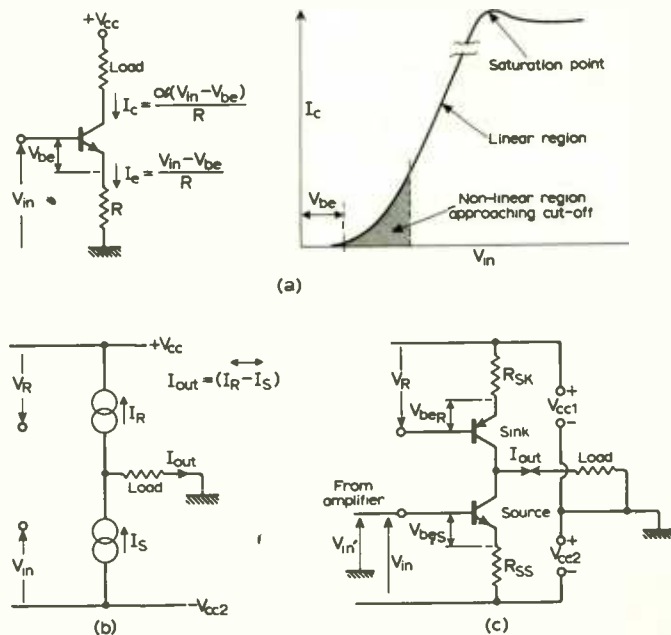



potential large enough to drive 12.5 mA through the source transistor. The sink transistor is designed to sink exactly this amount of current, hence the output current to the load is zero. A "fine" offset adjustment is provided on the amplifier to compensate for component variations. When a signal is applied to the input terminals then the source transistor conducts either more or less depending upon the signal polarity, and produces a corresponding signal in the load.

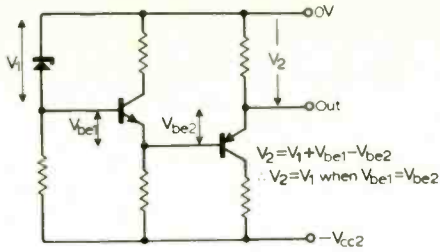

Fig. 3. Self-compensating current source.

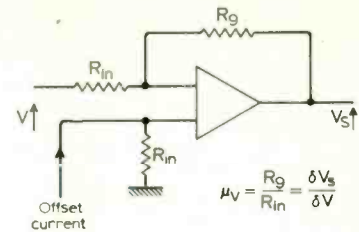

Fig. 4. A voltage amplifier.

**Design**

The reference, or sink, current is required to be constant and stable and to this end a high-grade reference diode is used to generate  $V_R$ . In order that the full stability of the reference diode can be used it is necessary to keep the diode bias current as steady as possible at the recommended current of 5 mA. If a different bias current is used, the very low temperature coefficient of 0.001 %/°C cannot be maintained.

The value of  $R_5K$  has been chosen so that the sink transistor base current is considerably less than the diode bias current therefore fluctuations in base current should not significantly affect the bias current.

High-stability reference diodes tend to produce voltages in the range 5.6 to 10 V and the ZS7 used in this design was found to give a nominal 7 V.

As the supply voltages  $V_{cc1}$  and  $V_{cc2}$  are only 12 V each it is necessary to reduce the reference voltage to prevent premature overload of the output stage under full drive conditions.

The reduction is effected by means of a precision potential divider network formed by  $R_8$  and  $R_{10}$  (Fig. 5).

The value of  $R_7$  has been made equal to  $R_4$  to ensure optimum thermal tracking of the source and sink transistor  $V_{be}$  characteristics. In order to further assist thermal tracking the sink and source transistors are type BFX81 which is an integrated circuit complementary transistor pair on a single chip.

The effect of  $V_{be}$  changes upon the value of the output current can be seen from the following equations.

$$I_R = \frac{V_R \left( \frac{R_8}{R_8 + R_{10}} \right) - V_{be}R}{R_7}$$

$$\therefore \delta I_R = \frac{-\delta V_{be}R}{R_7}$$

and

$$I_S = \frac{V_S - V_{bes}}{R_4}$$

$$\therefore \delta I_S = \frac{-\delta V_{bes}}{R_4}$$

Now the design is such that

$$V_S = VR[(R_8)/(R_8 + R_{10})]$$

in the quiescent state (i.e. transducer signal is zero), hence provided that  $V_{be}R$  is equal to  $V_{bes}$ , both statically and incrementally, then  $I_R - I_S$  will also be zero, thus maintaining the output conditions despite thermal fluctuations.

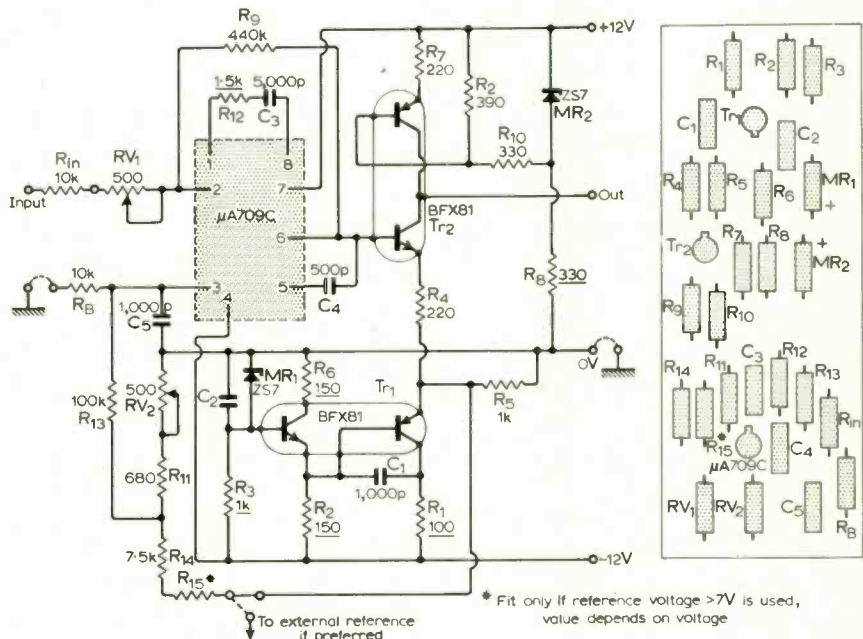

Fig. 5. Overall circuit diagram of the amplifier and suggested layout of components.

$R_5$  is present to ensure that there is always a bleed current from the voltage regulator, thus ensuring that it never cuts off.

**Voltage regulator**

Referring to Fig. 5 it is apparent that if  $V_{cc1}$  varies, then  $I_R$  will not be effected at all as its magnitude depends only on the  $V_R$  circuit.

In the case of  $V_{in}$  however the situation is not quite so straightforward because the magnitude of  $V_{in}$  is normalized to zero volts by the voltage amplifier, whereas the resistor  $R_4$  is returned to  $V_{cc2}$ . Should any change occur in  $V_{cc2}$  therefore, the difference voltage  $\delta V_{cc2}$  will appear as an error signal in  $I_S$  and would degrade the accuracy of the amplifier.

The error signal at the output due to a change in  $V_{cc2}$  would be:

$$\delta I_R = \frac{\delta V_{cc2}}{R_4}$$

It is necessary therefore to design a voltage regulator using a reference diode normalized to the 0 V rail.

The arrangement is shown in Fig. 3. The requirements for the reference diode are similar to those used for the sink circuit as any variations in reference voltage appear as an error signal given by  $(\delta V_{ref})/R_4$ . It is necessary to buffer the reference diode from the source transistor to stabilize the diode

bias current against changes in  $I_S$ , but in so doing a transistor is introduced whose own  $V_{be}$  changes would produce a further error signal. A complementary transistor is therefore used to compensate for this and to ensure good tracking the BFX81 has been used again.

The collector load resistors  $R_1$  and  $R_6$  have been chosen in such a way that the dissipated power in the two transistors is substantially equal—this being a further aid to thermal tracking.

**The voltage amplifier**

The voltage gain is derived from a conventional operational amplifier configuration, as illustrated in Fig. 4.

The voltage gain is given by

$$\mu_v = \delta V_S / \delta V = R_g / R_{in}$$

Now in order to obtain an output swing ( $S_{I_s}$ ) of 10 mA from the sink/source stage, the value of  $V_S$  will have to swing by an amount  $(S_{I_s})(R_4) = 10 \times 0.22$  that is 2.2 volts.

Now in order that this 2.2 V swing is obtainable with transducer signals as low as 50 mV, the gain of the voltage amplifier needs to be:

$$\mu_v = 2,200/50 = 44$$

Thus if we select 10 kΩ as being the minimum permissible input resistance, the value of  $R_g$  must be  $44(10) = 440$  kΩ.

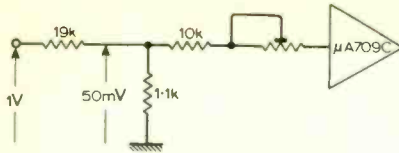

Fig. 6. An example of a modified input network.

It would not be wise to use higher absolute resistance values due to the difficulty of obtaining precision resistors in the megohm range.

The gain can, of course, be varied by suitable choice of  $R_{in}$  but because of noise problems it is not recommended that the value of  $R_{in}$  should be reduced below 10 k $\Omega$ .

A small variable resistance  $RV_2$  is included to provide the means of absorbing component tolerances and by its use the gain can be adjusted to the exact value of 44.

### Offset control

As previously mentioned, when the transducer signal is zero, a negative offset voltage must be present on the source transistor to achieve cancellation of the sink current.

The supply from which this voltage is derived must be stable otherwise an error signal will appear at the output. It is convenient to use the voltage regulator output for this purpose and the arrangement is shown in the complete circuit diagram, Fig. 5. A disadvantage of this method is that in certain circumstances it could lead to instability due to positive feedback and it is then preferable to use an external reference source or a further ZS7 diode.

### Layout and instability

The semiconductors used have cut off frequencies in the megahertz region, therefore care has to be taken with the physical layout of the printed circuit board to ensure that the interconnecting tracks are as short as possible.

The components  $R_{11}$ ,  $C_3$  and  $C_4$  ensure a stable gain/phase characteristic for the operational amplifier, and  $C_4$  provides a similar stabilizing effect on the voltage regulator.

### Gain setting

In the circuit shown in Fig. 5  $R_{in}$  is 10 k $\Omega$  (i.e. 50 mV input swing produces 10 mA output swing). If it is required to use a lower gain setting it is preferable to keep  $R_{in}$  within the range 10–50 k $\Omega$  in order to maintain the specified accuracy. Where still lower gains are required it is preferable to use a series attenuator designed so that the net value of  $R_{in}$  is always within the above range. As an example the network shown in Fig. 6 has an attenuation factor of 20 thus 1 V input would produce 10 mA output from the amplifier.

Transient-catching diodes and suppression capacitors may be connected across the input and output terminals as required.

## Advance in i.c. manufacturing technique

A new method for producing integrated circuits has been announced by the SGS International Group of companies.

The new process, called Planox, (which has been developed at the SGS laboratories at Agrate, Milan) is applicable to both bipolar and m.o.s. devices, but is of particular importance in the production of m.o.s. integrated circuits.

In an m.o.s. device, the oxide layer grown on the gate regions has to be extremely thin in order to achieve low threshold voltage sensitivity; and the oxide layer in the field region has to be thick to avoid spurious effects. When produced by conventional methods, the thick layer on the field region gives rise to high 'steps' of oxide on the chip surface over which the metal pattern has to be formed. The sharp bends in the metal layer can result in weak spots or 'microcracks'.

In the Planox process this possibility is eliminated by removing sufficient underlying silicon to accommodate the oxide thickness, so that the resultant surface is almost flat. This is achieved by depositing on the silicon wafer a thin film of silicon nitride, which prevents oxidation, and which can be selectively etched with respect to silicon dioxide. The nitride film is then masked and etched to lay bare the regions where thick oxide is to be grown. The growth of silicon dioxide on the bared regions uses sufficient underlying silicon to provide an oxide layer that has the required thickness and a surface which is co-planar with that of the nitride film.

When used in the production of m.o.s. devices, the silicon nitride is

then selectively etched, exposing the regions that are to be diffused to create the source and drain electrodes.

Source and drain are passivated by the thick oxide and the remaining nitride is selectively etched away from the gate. The subsequent steps of gate oxidation, opening of contacts and metallization are carried out using conventional techniques. The Planox process will be used in the production of SGS m.o.s. devices during the second quarter of 1970.

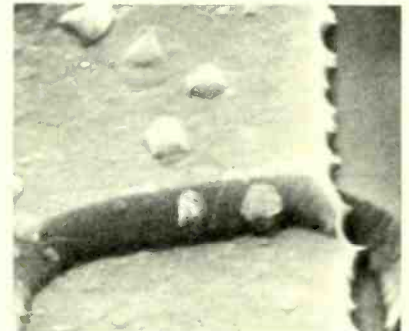

Conventional device

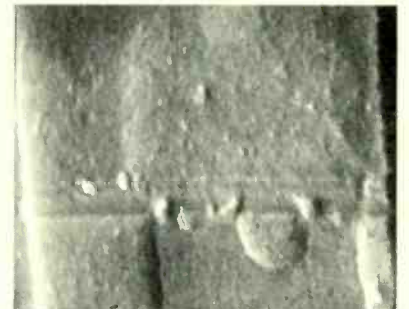

Planox device

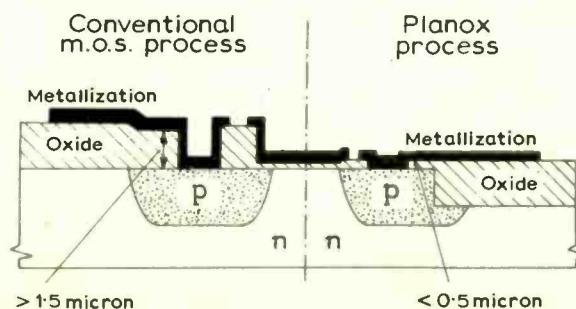



# Letters to the Editor

The Editor does not necessarily endorse opinions expressed by his correspondents

## Digitally-set audio oscillator

An i.c. is used to provide a digitally settable square-wave oscillator, operating over the range 10-4990Hz. The circuit (Fig.1) is one of the saturating multi-

frequency will be correctly selected. The oscillator provides an output of about 20V pk-pk. Switching time effects cause the frequency law to deviate from the theoretical at high frequencies, the actual frequency being somewhat lower. In con-

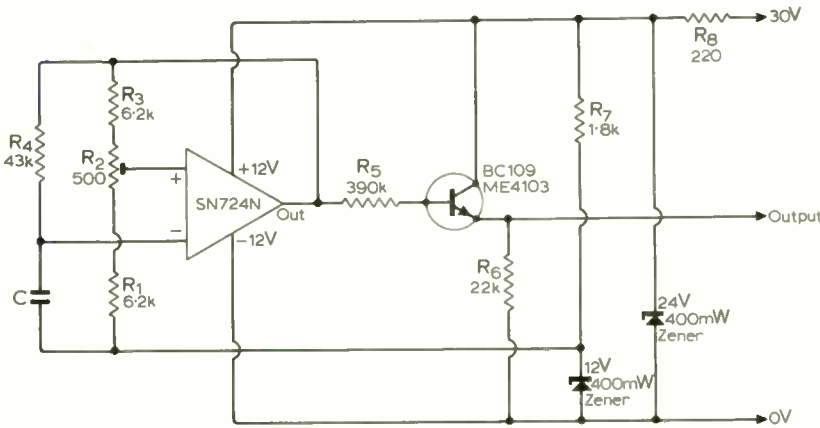

Fig. 1. Square wave oscillator circuit

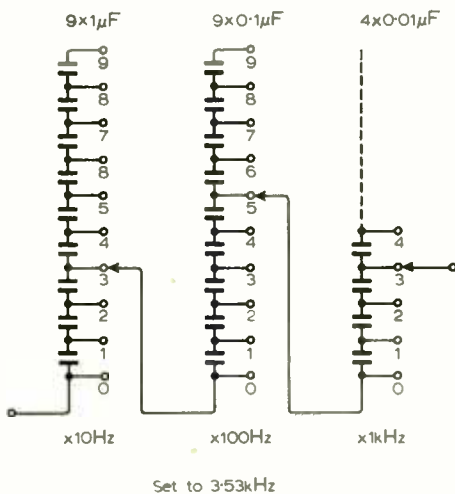

Fig. 2. Decade capacitor array—replaces C in Fig.1.

ibrator circuits described by G. B. Clayton in his 'Operational Amplifiers' series. For the astable multivibrator the frequency is given by  $f = k/C$  where  $k$  is a constant and  $C$  the capacitance in circuit. To achieve decade selection of frequency increments of 10Hz, 100Hz, and 1kHz are added by adding in the appropriate increments of  $1/C$ , corresponding to the frequency desired. If the increments are added in the correct manner, the

sequence the values of the  $\times 1$ kHz capacitors should successively decrease. The arrangement of capacitors is shown in Fig.2.

DAVID TAYLOR, G8ARV,  
Jesus College,  
Cambridge.

## Audio switch

The circuit was developed to close a d.c. circuit when an audio signal was present. A relay proved to be not quite suitable. The circuit responds equally well to sine- or square-wave signals.  $T_1$  in the circuit is a Collins 667-0522-00 15mW audio transformer with primary impedance of 10k and two 600 secondaries providing

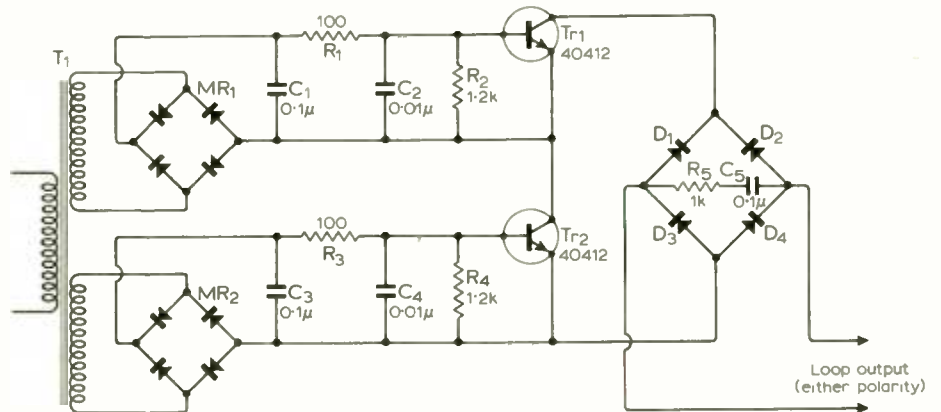

approximately 1.7V r.m.s. to the bridge rectifiers. No doubt any small transformer could be used provided the secondary is split, and experiments with pot-cores gave the same results.  $M_{r1}$  and  $M_{r2}$  are bridge rectifiers consisting of OA81 or similar diodes—the base current requirements are quite small on both transistors. The filtering used gave reasonably interference-free switching at approximately 2kHz input.  $Tr_1$  and  $Tr_2$  are R.C.A. type 40412 with small heatsinks, since they switched 250V at 15mA.  $D_1$  to  $D_4$  used were silicon diodes rated p.i.v. 600, at 1A.  $R_5$  and  $C_5$  reduced switching transients further.  $C_5$  must be at least 1.5 times the open circuit voltage of the loop.

J. DU P. DE BEER,  
South African Broadcasting Corporation.

## Resolver with gain control

Conversion from cartesian ( $x, y$ ) to polar ( $r, \theta$ ) co-ordinates in an analogue computer can be done with a resolver as shown. The normal method is with switch  $S$  in position 1, but the gain of the resolver servo then varies with  $r$ . This can be compensated with a multiplier ( $\times 1/r$ ) in the loop but a better way is to add the components in box  $A$  and change  $S$  to position 2; the resolver output is then compared with the fixed voltage  $V$  and the potentiometer feed

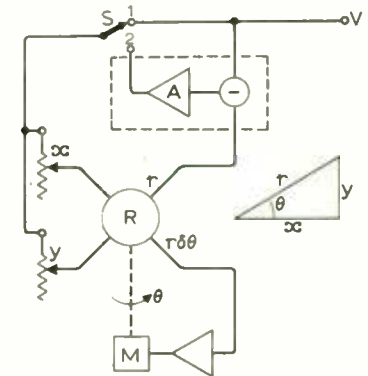

adjusted by the amplifier to keep it constant. The servo loop operates at fixed gain and if the resolver is magnetic its magnetization remains constant, which gives best accuracy.

C. N. GORDON,  
Defence Operational Analysis Establish-  
ment, Surrey.

# Letters to the Editor

*The Editor does not necessarily endorse opinions expressed by his correspondents*

## Dinsdale amplifier mods

In his most interesting article "design in retrospect", in the November 1969 issue of *Wireless World*, Mr. Dinsdale refers to the development of the Tobey-Dinsdale 10-watt audio amplifier, first described in the *W.W.* in November 1961, and expresses an interest in hearing of successful modifications which have been made to this design.

Since some of the components for this were a bit inconvenient to obtain, I produced a modified version of this, for a friend, some years ago, and this has recently been further modified very successfully to use a full complement of silicon transistors. In view of the very good performance which can be obtained from this, it is possible that the design may be of interest to others of your readers. The distortion is typically 0.07% at 1kHz and 10W and the square wave response is free from overshoot or ringing, even with capacitive loads, up to beyond 20kHz. The circuit can be used on

negative h.t. rails with the transistor types shown in brackets, provided that the electrolytic capacitors are reversed. The numbering of the components is that used in Mr. Dinsdale's January 1965 article.

The loudspeaker "plop" on switching on is avoided by d.c. coupling the n.f.b. to the first transistor via  $R_{16}$ . This causes the potential at the loudspeaker output to rise fairly slowly, as  $C_5$  charges. This arrangement reduces the hum pick-up on badly smoothed h.t. supplies.

J. L. LINSLEY HOOD,  
Taunton, Somerset.

## In defence of S.I. Units

On page 548 (the right hand column) of Mr. Kelly's interesting and informative article in the December issue he devotes a paragraph to the subject of S.I. Units. I am surprised at some of the remarks he makes which seem to imply that S.I. does not allow of the normal subdivision etc. of its basic units. It is perhaps worth pointing

out that it is standard Continental practice to work in mm for dimensions and then on any occasion where calculations are made involving other fundamental units, a factor of  $10^{-3}$  would be introduced to convert to the basic S.I. unit. Does Mr. Kelly think that we can no longer use  $\mu\text{F}$  or nF or pF but instead write  $10^{-6}$  F,  $10^{-9}$  F,  $10^{-12}$  F? Of course we can, and of course we can also still talk in grammes, milligrammes, cm, mm, km, or what have you! The only difficult unit is compliance, normally expressed in cm/dyne. This is a nongravitational unit and there is a simple conversion factor to m/newton for calculation purposes which is  $1 \text{ cm/dyne} = 10^3 \text{ m/newton}$ . Thus introducing the S.I. will see off "thous" ounces etc. but not grammes, milligrammes or mm.  $\mu\text{m}$  (microns).

B. J. C. BURROWS,  
Abingdon,  
Berks.

## The author replies:

I seem to have stirred up a hornet's nest in my "obdurate insistence on the familiar"; however, I am unashamedly unrepentant.

In my review of the products of a virile and viable industry I employed terms and dimensions in general use in this industry. The Editor originally suggested that I should use S.I. units, but having discussed the question of dimensions with a number of manufacturers, persuaded him to permit me to use the classic c.g.s. and British dimensions.

Possibly in the next few years the industry during its conversion to metrication will adopt S.I. units as standard; when this occurs I shall be most happy to record events in the vernacular.  
STANLEY KELLY.

## Local radio

Derek Faraday's letter (page 565 December *W.W.*) advocating extensive use of m.w. transmitters in the U.K. can be dismissed in one sentence. These transmitters are and would be incapable of reproducing music—either classical, light or 'pop'.

Sound broadcasting in the U.K. is already about twenty years behind the rest of Europe. There is a vicious circle affecting the public, the B.B.C. and set makers which, after all this time, has prevented v.h.f./f.m. radio from getting off the ground.

In this small country (Belgium), for example, there are six separate national programmes on v.h.f., plus several regional programmes. Two of the best music programmes are on v.h.f. only—the public abandoned listening to music on a.m. years ago.

It is possible to listen to stereo programmes here all day, as it is in most north European countries. Apart from all kinds of music in stereo, there are frequent drama programmes in stereo.

You could not sell a purely a.m. receiver in continental Europe. In fact, more and more people are buying only a

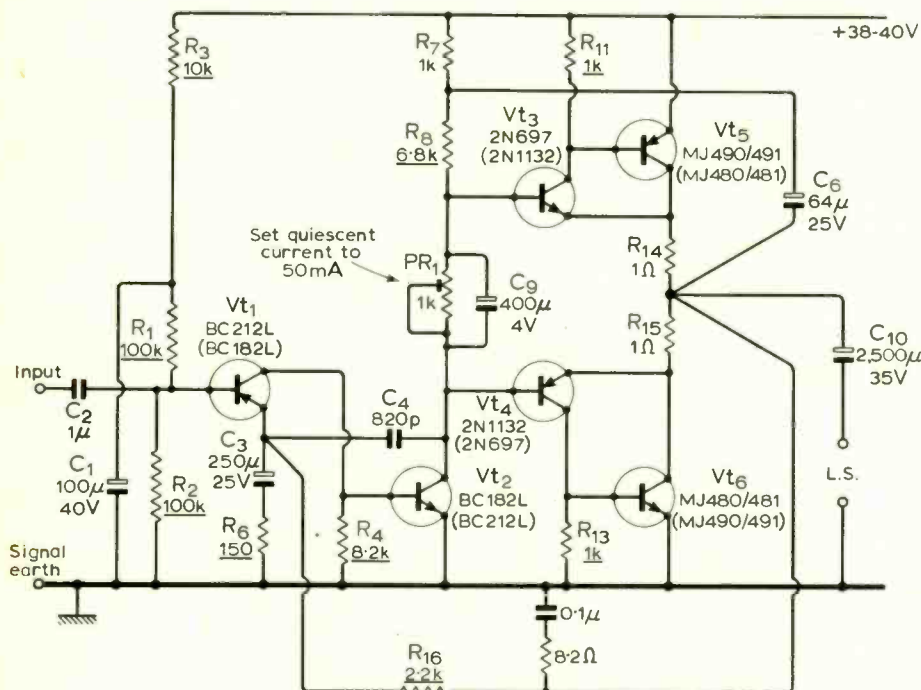

Modified "Dinsdale" amplifier, for use with silicon planar transistors. Output 10W, 15 $\Omega$  or 15W, 8 $\Omega$ . Suitable for use with either positive or negative h.t. line depending on transistors and polarity of electrolytic capacitors. Amended component values are underlined. Capacitor  $C_5$ , diode  $D_1$  and resistors  $R_5$ ,  $R_9$ ,  $R_{10}$  and  $R_{12}$  in the original design were omitted.



v.h.f. tuner as their sense of reproduction quality makes them completely disinterested in a.m. Also, a car radio without f.m. is unmarketable here, especially as a.m. cuts out under bridges and in tunnels.

There is a lot of negative discussion in the U.K. on the difficulties of v.h.f. reception. In Waterloo, Belgium, I can receive the Wrotham transmissions perfectly, in mono, on a medium-price Grundig receiver. In frosty or foggy weather I get Wrotham in stereo without background noise. Without difficulty, I can listen any day to more than fifty v.h.f. transmitters (not fifty different programmes, of course) twelve of them in stereo. There is no difficulty with reception of stereo from France, Holland and Germany at distances of 100 miles. Mono programmes on v.h.f. from places as far away as Hamburg (N.W.D.R.) can be heard clearly any evening. It is true that the v.h.f. broadcast band, here, is uncluttered by any public service transmissions. (When is the Home Office going to get the Police and ambulances off the broadcast bands?)

My Blaupunkt car radio, with one metre of telescopic aerial, picks up the Wrotham v.h.f. programmes in Brussels! Teenagers in Belgium, Holland and Germany listen to Radio Luxembourg on v.h.f., not on long- or medium-waves.

I could go on and on citing examples showing how sound radio in Britain has stayed the poor cousin of Europe. There is deadlock in Britain, and the only way I can think to break this is for the B.B.C. to do as the administrations have in France, Holland, Belgium and Germany; that is, to broadcast the most popular programmes on v.h.f. only, gradually shutting down the m.w. transmitters.

BASIL JACKSON.

Waterloo,  
Belgium.

## The Engineer in State and Private Enterprise

You question in your leading article in the December issue what there is in common between chartered engineers of various institutions.

The answer is that they are all trained in a target-directed discipline that calls for the highest degree of intelligence and involvement. Engineering contains financial, human and sociological factors which are absent from pure science. There are no natural divisions, and the man-made ones are crossed more frequently as the science of engineering develops.

A new branch of engineering tends to breed specialists, but their specialization becomes absorbed in time into the background training of all engineers. What differentiates the chartered engineer from the technician is the ability to apply his training to the solution of any engineering problem rather than to become expert in one technique.

The chartered engineer is loyal, keen on his job, independent, logical, outspoken and obstinate. He can neither be led nor

driven. He has a high standard of ethical conduct and resents being taken for a ride. He is impatient with obstacles and sometimes lacks finesse in dealing with them. Today he is unhappy about the weak direction which has allowed others to threaten his security by strong-arm methods. But he will not give his conscience to the keeping of a union in which his voice as a professional man cannot be heard.

That is why twenty three thousand membership forms have already been issued by the United Kingdom Association of Professional Engineers in response to applications. U.K.A.P.E. is the engineering profession's own union and will be run democratically to serve its interests. It will protect its members against injustice from all quarters, the government, employers, institutions or other unions. It will improve the status and conditions of the chartered engineer by giving him a stronger voice in society and a stable career structure, while at the same time not forgetting the interests of the technician engineer and the engineering technicians.

U.K.A.P.E. believes that those engaged in engineering are people of a special quality with a common interest. While insisting on the sanctity of individual freedom, it also believes that disruption could be disastrous both socially and technologically.

R. L. CLARKE,  
Vice-president, U.K.A.P.E.,  
London, S.W.1.

## Op. amp. a.c. millivoltmeter

In your issue of October 1969 the article "Operational Amplifiers—9" by G. B. Clayton gives a circuit for a precise a.c. millivoltmeter. We recently had occasion to construct a similar forced feedback meter circuit to give a full-scale reading with 50mV r.m.s. input down to 3 Hz. The circuit below may be of some interest to readers. A Fairchild op. amp. was used. M. V. DROMGOOLE,  
Dept. of Scientific & Industrial Research,  
Christchurch,  
New Zealand.

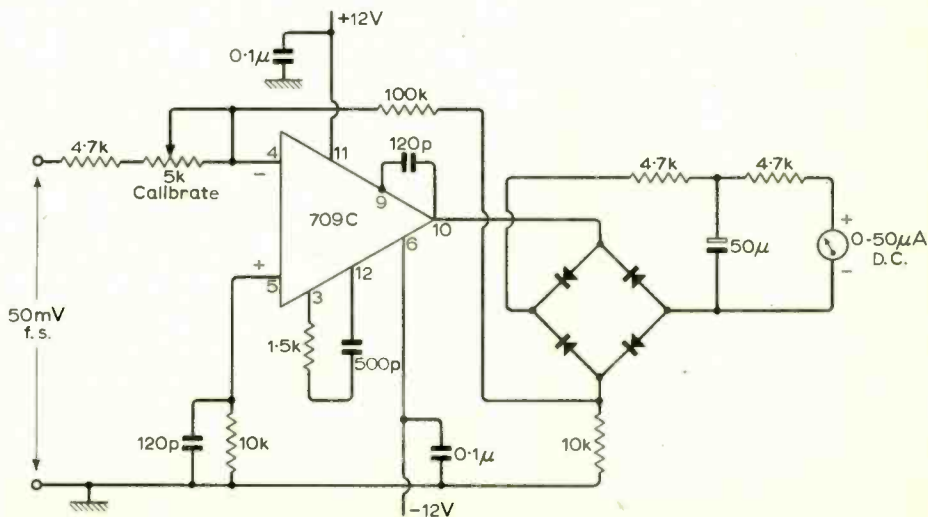

## Linear integrated circuits

Mr. Hirst, in his article on linear integrated circuits in your January issue, reveals a need for three specific devices, in addition to the ubiquitous operational amplifier, which should be cheaply and easily available as standard linear 'building blocks'. These are an h.f. amplifier, an l.f. amplifier and a transistor ring modulator for mixer use. He suggests that the first two might be combined in a general purpose a.c. amplifier.

For over 18 months this company has manufactured such devices and they are all available at prices in the £1-£2 range.

The types are:

**L.F. amplifiers.** Low power; the SL630C has 40dB gain from a few Hz to 100kHz and has an internal gain control giving 60dB control. High power; the SL402A and SL403A will give over 2W and over 3W output respectively over a slightly lower frequency range. They have very high input impedance.

**H.F. amplifiers.** The SL610C, SL611C and SL612C provide gains of 10, 20 and 50 respectively over the frequency ranges of 80kHz to 100MHz, to 80MHz, and to 12MHz respectively. All can drive 1V r.m.s. output at less than 1% intermodulation and all have over 40dB a.g.c. range.

**Mixers.** We do not manufacture a ring modulator but the SL640C and the SL641C double balanced modulators will out-perform most ring modulators over the frequency range of 10Hz to over 100MHz without the need for transformers. They have low signal and carrier leakage.

In addition we make the SL610C and the SL621C which are a.g.c. circuits having fast attack, slow decay and the ability to track a signal fading faster than the decay rate. They may be used with the SL610-612 and the SL630.

To satisfy Mr. Hirst's other condition—that continued supply be assured—these devices form an integral part of several professional and military equipments and their availability for the next five or ten years is assured.

J. BRYANT,  
Plessey Company,  
Components Group,  
Swindon, Wilts.

# Active Filters

## 7. The two-integrator loop

by F. E. J. Girling\* and E. F. Good\*

The two-integrator loop is an active CR analogue of a passive LCR circuit, in which outputs which may be identified with the voltages severally developed across the inductance (high-pass response), the resistance (tuned-circuit response), and the capacitance (low-pass response), are available simultaneously. These outputs are developed with low source impedance and, together with the input voltage, have one terminal in common. They are therefore easily added in the proportions required to give any desired 2nd-order transfer-function. Thus the analogue can be the basis of a universal building block for higher-order filters of any kind, using the method of synthesis by factors.

The two-integrator loop is particularly useful where higher Q-factors are needed than are practicable from a circuit which depends for Q factor on a single amplifier; and it is particularly convenient when variable tuning is required.

In Parts 5 and 6 were described a number of circuits based on the lag-and-integrator loop for obtaining second-order response, low-pass, tuned-circuit, high-pass, and notch. In a following article it will be shown how a number of such circuits can be put in tandem (together with, when required, simple lag and simple lead networks) to make higher-order filters. In general terms the sharper the corner at cutoff the higher the Q factor of at least one of the second-order constituents (or factors). The weak relationship between maximum Q factor and amplifier gain ( $q \rightarrow \frac{1}{2}\sqrt{A}$ ) is then often a serious limitation with circuits of the lag-and-integrator type, and a more powerful method is needed. This is provided by the two-integrator loop, which can draw on the product of the gains of two amplifiers.

The two-integrator loop, in one form or another, is probably the most important system to be described in this series of articles. It is an analogue of any basic oscillatory system, e.g. a pendulum, a mass and spring, or a tuned circuit, since in the ideal case of zero damping it is defined by the equation

$$\frac{d^2\theta}{dt^2} = -\frac{1}{T_1 T_2} \theta. \quad (1)$$

$\theta$  may represent any variable such as linear position, angular position, voltage, etc., and the equation states that the restoring

acceleration is proportional to the displacement. Hence the natural motion is simple harmonic of period  $2\pi\sqrt{(T_1 T_2)}$ , i.e.

$$\omega_c = 2\pi f_c = \frac{1}{\sqrt{T_1 T_2}} \quad (2)$$

Fig. 1 shows the system schematically. By working backwards from the output, it can be seen that the "error" between input and output ( $\theta_{in} - \theta$ ) equates to  $p^2 T_1 T_2 \theta$ , and that hence when there is no input stimulus ( $\theta_{in} = 0$ ) eqn. (1) is obtained.

The two-integrator loop has been described previously in these general terms<sup>1</sup>. In the present article it is derived as a particular analogue of an LCR tuned circuit, so that the corresponding properties of the active and passive systems can be more readily identified.

Because of the multiplicity of amplifiers required, the use of the two-integrator loop as a means of realising active filters, especially ones of higher order, has until recently seemed both cumbersome and costly; but with the arrival of silicon integrated circuits the position began to alter, and now two operational amplifiers are available on a single chip and three have been promised. It is therefore becoming increasingly attractive to take advantage of the versatility, improved performance, and greater designability, offered by the system.

### Analogue of an LCR network

A functional diagram of an active system which copies the working of a series LCR passive network can be derived by the steps shown in Fig. 2.

Since, in Fig. 2(a), the same current flows through all three components, the ratio of the voltages across any two components will equal the ratio of their operational impedances. Therefore the ratio of  $V_R$  (the voltage across the resistance) to  $V_L$  (the voltage across the inductance) is given by

$$V_R/V_L = Z_R/Z_L, \quad (3)$$

and hence

$$V_R = \frac{1}{pL/R} V_L, \quad (4)$$

which shows that  $V_R$  may be developed from  $V_L$  by integration carried out to the scale defined by the time constant  $L/R$ .

Similarly  $V_C$  (the voltage across the capacitor) may be developed from  $V_R$  by

integration to scale defined by the time constant  $CR$ , i.e. since

$$V_C/V_R = Z_C/Z_R, \quad (5)$$

$$V_C = \frac{1}{pCR} V_R. \quad (6)$$

Thus, given the voltage  $V_L$ , the voltages  $V_R$  and  $V_C$  may be developed, as in Fig. 2(b).

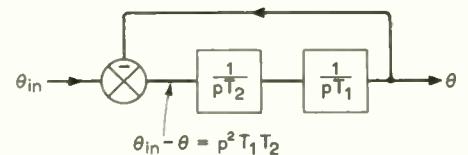

Fig. 1. Ideal two-integrator loop.

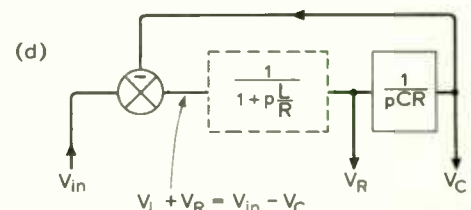
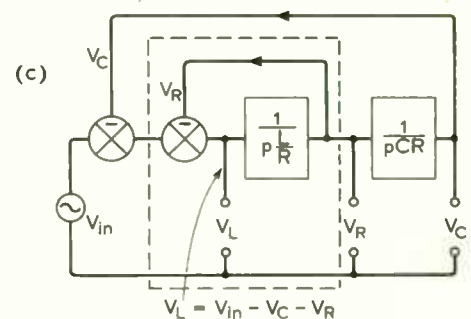
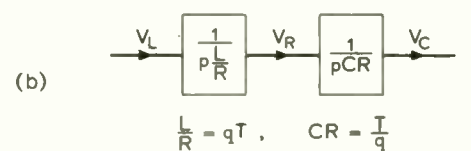
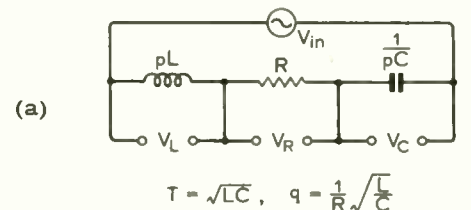

Fig. 2. Two-integrator loop modelled on passive LCR circuit.

\*Royal Radar Establishment.



by the use of two integrators connected in series. In terms of the parameters  $T$  and  $q$ , the  $T$ s of the two integrators are  $L/R = qT$  and  $CR = T/q$ . To complete the analogue it only remains to establish the input  $V_L$ . This may be done by making the further connections, as shown in Fig. 2(c), in accordance with the self-evident relation

$$V_L = V_{in} - V_C - V_R \quad (7)$$

**Properties of the analogue**

The schematic of Fig. 2(c) shows only the essence of the mathematical processes that have to be instrumented, and incidental sign changes that may attend the use of electronic integrators and summing amplifiers have been ignored. Each integrator will use an amplifier; and, since in a practical circuit account must be taken of sign changes in order that the loops may be closed in their correct sense, it is clear that a total of three or four amplifiers may be needed. This will hardly be justified unless this apparently extravagant use of gain can be shown to confer important advantages, and in particular a higher  $Q$  factor will be looked for than can be obtained from the single-amplifier lag-and-integrator loop.

One advantage is immediately apparent. It has already been shown that many active-filter networks can yield two or more different responses by introducing the input voltage into different branches and/or by taking the output from different pairs of terminals. The system shown in Fig. 2(c) gives three responses simultaneously:

- $V_C$ , low-pass
- $V_R$ , tuned circuit
- $V_L$ , high-pass.

Remembering the results given in Part 2, it should be noted that at the resonant frequency,  $\omega_c = 1/\sqrt{LC}$ , the responses at  $V_C$  and  $V_L$  both have magnitude  $q$  while that at  $V_R$  is depressed to unity for all values of  $q$ .

It is easy to show, however, that the particular arrangement of the analogue which is shown in Fig. 2(c) does not make effective use of the available gain from two integrators. The contents of the broken-line enclosure reduce to the simple lag  $1/(1 + pL/R)$  shown in Fig. 2(d); that is to say, apart from the loss of the separate terminal for  $V_L$ , this part of the analogue could be replaced by a passive network. This reduction can be made by substituting  $\mu = R/pL$  and  $\beta = -1$  in Black's formula  $G = \mu/(1 - \mu\beta)$  or, alternatively, by copying the working of the LCR network according to the relation

$$\frac{V_R}{V_R + V_L} = \frac{Z_R}{Z_R + Z_L} = \frac{1}{1 + pL/R} \quad (8)$$

and by closing the loop to implement eqn (7) as

$$V_R + V_L = V_{in} - V_C \quad (9)$$

Thus, although it has two integrating amplifiers, the analogue has been constrained to behave as a loop with a lag and a single integrating amplifier, and it can have only a comparable performance. That this constraint can easily be removed will be shown. It is useful, however, to continue

the argument to emphasize the importance of taking account of the effect of finite gain upon the relative merits of different circuits.

**Equivalent circuit for loop with finite-gain integrators**

As shown in Part 5, when allowance is made for finite amplifier gain, an integrator degenerates to a simple lag, of time constant  $(A+1)$  times the 'T' of the integrator, multiplied by the gain factor  $A$ . Thus

$$G(p) = \frac{A}{1 + (A+1)pT} \quad (10)$$

which, when  $A \gg 1$ ,

$$= \frac{A}{1 + pAT} \text{ (approx)} = \frac{1}{\frac{1}{A} + pT} \quad (11)$$

When this substitution is made in Fig. 2(c) for the ideal form  $1/pT$ , Fig. 3(a) is obtained.

For sine-wave excitation  $j\omega$  is written for  $p$ , and it follows that terms of the type  $1/A$  in the denominators represent components of input voltage in phase with output voltages. This corresponds in the passive prototype, Fig. 2(a), to a current in shunt with the capacitor which is in phase with the voltage across it, and to a voltage in series with the coil in phase with the current through it, and so leads to the equivalent circuit shown in

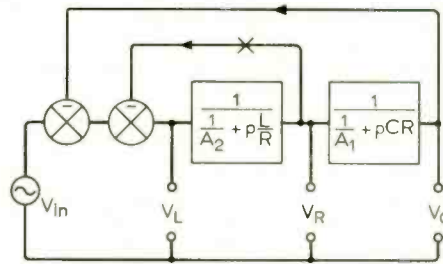

(a)

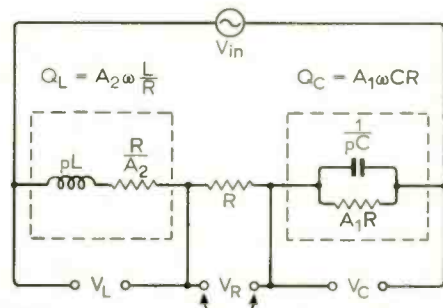

(b)

Fig. 3. Modifications to LCR circuit to correspond to finite gain in integrators.

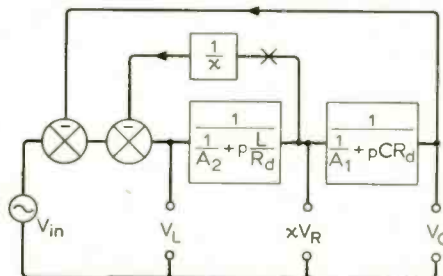

$$Q_2 = A_2 \omega \frac{L}{R_d}, \quad Q_1 = A_1 \omega CR_d$$

Fig. 4. Modification of Fig. 3(a) to allow arbitrary scaling of voltage representing  $V_R$ .

Fig. 3(b). The  $Q$  factors of the lossy reactors (and those of the corresponding imperfect integrators) are

$$Q_C = A_1 \omega CR, \quad Q_L = A_2 \omega L/R. \quad (12), (13)$$

When  $A \rightarrow \infty$ , the desired value of  $q$  is set in by making  $CR = T/q$  and  $L/R = qT$ ,

where  $T = 1/\omega_c = \sqrt{LC}$  and  $q = \frac{1}{R} \sqrt{\frac{L}{C}}$ .

With  $A$  finite, the achieved value of  $q$  will be lower, but it is convenient to retain the notion of the ideal value of  $q$  and denote it by  $q_i$ , thus

$$q_i = \frac{1}{R} \sqrt{\frac{L}{C}} \quad (14)$$

Any shift in resonant frequency can usually be neglected so it can be taken that  $\omega_c = 1/\sqrt{LC}$ , as before, and at  $\omega_c$  the  $Q$  factors are

$$Q_C = A_1/q_i, \quad Q_L = q_i A \quad (15), (16)$$

The shorting out of  $R$  (with the arrowed link) in the equivalent circuit, Fig. 3(b), corresponds to opening the inner loop (at X) of the analogue, Fig. 3(a). The residual circuit quality is then determined solely by the losses due to finite  $Q_C$  and  $Q_L$ ; and, as explained in Part 5, these losses add as the reciprocals of the  $Q$ s. Denoting the residual circuit quality by  $q_r$ , it follows, from eqns (15) and (16), that

$$\frac{1}{q_r} = \frac{q_i}{A_1} + \frac{1}{q_i A_2}, \quad (17)$$

and that the net circuit quality with  $R$  re-introduced (and the inner loop closed again) will be given by

$$\frac{1}{q} = \frac{1}{q_i} + \frac{1}{q_r} \quad (18)$$

Using similar amplifiers, so that it is sensible to put  $A_1 = A_2 = A$ , the residual loss is  $(q_i + 1/q_i)/A$ , which is a minimum,  $2/A$ , when  $q_i = 1$ ; i.e., when  $R = \sqrt{L/C}$ . But with  $q_i$  either  $>$  or  $<$  1 the added loss increases, tending to  $q_i/A$ .

At  $q_i = 1$ , the  $T$ s of the two integrators are equal, and at resonance both integrators are working at a frequency equal to their unity-gain frequency. For  $q_i > 1$ , the  $CR$  integrator is working at a frequency below its unity-gain frequency and its phase defect (or loss factor), as explained in Part 5, is increased, and this is compensated to only a very small extent by the fact that the  $L/R$  integrator is working at a frequency above its unity-gain frequency with a reduced phase defect. For  $q_i < 1$ , the same steps are followed in reverse order, but as the  $q$  decreases the extra loss is of little consequence.

Corresponding explanations in terms of the parameters of the equivalent current expose the quite unnatural situations which the analogue is constrained to reproduce. For example, it is as if, in attempting to raise the  $q$  by reducing  $R$ , one were obliged at the same time to change the capacitor for another of equal value but of poorer  $Q$  factor, and so on.

**The preferred analogue**

The root cause of the trouble with the analogue of Fig. 2(c) is that the three



variables  $L$ ,  $C$  and  $R$  in the passive network have been reduced to two,  $L/R$  and  $CR$ . This has come about because the voltage between the integrators, whose basic purpose is really only to provide a quantity proportional to the current  $I$  flowing through the network, has been arbitrarily, developed to a scale which makes  $V_R \equiv IR$ , whereas it may clearly be to any scale, provided only that the same loop gains are maintained.

Thus, as in Fig. 4, the two  $T$ s can be made  $L/xR$  and  $xCR$ , or  $L/R_d$  and  $CR_d$  by putting  $x = R_d/R$  and  $T^2 = LC$ , as before. It follows then that the voltage between the integrators will be modified by the factor  $x = R_d/R$ , and the overall balance must be restored by scaling the inner loop by the inverse factor  $1/x$ .

With finite gain the  $Q$  factors of the corresponding imperfect integrators and lossy reactors are

$$Q_C = A_1 \omega C R_d, \quad Q_L = A_2 \omega L / R_d \quad (20) \quad (21)$$

and the equivalent circuit is as Fig. 3(b) with  $R_d$  replacing  $R$  within the broken-line enclosures only. The residual loss due to  $Q_C$  and  $Q_L$  (at  $\omega_c$ ) is now given by

$$\frac{1}{q_r} = \frac{1}{A_1} \left( \frac{q_i}{x} \right) + \frac{1}{A_2} \left( \frac{x}{q_i} \right) \quad (22)$$

( $q_i$ , corresponding to the circuit quality obtained if the inner loop is broken at  $X$ ). The net circuit quality, with the inner loop closed is given by equn (18) with the value

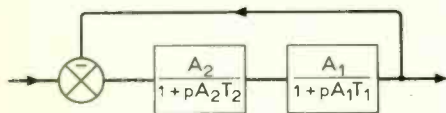

Fig. 5. Loop with two finite-gain integrators and no other damping.

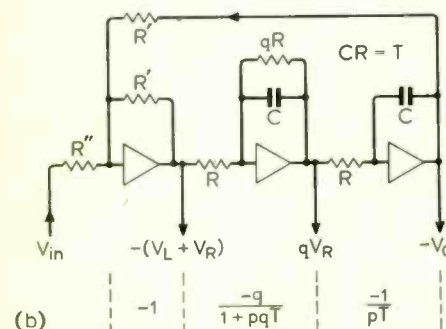
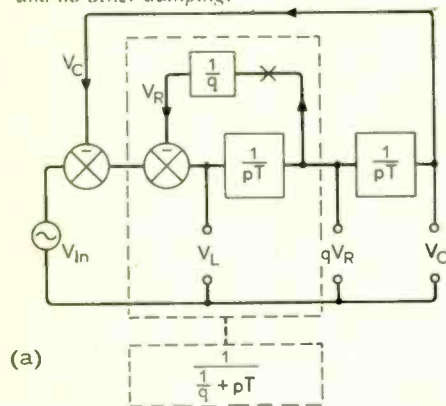

Fig. 6. Preferred form of basic schematic, with a particular electrical realization giving outputs proportional to  $V_L$  and  $V_R$ , but not  $V_C$ .

for  $q$ , determined by equn (22). The residual loss can now be minimized for any given situation by choice of  $x$ .

**Integrators with equal  $A$ s**

In the normal way it can be expected that similar amplifiers will be used in each position, so that  $A_1 = A_2 = A$ . Then the residual loss, equn (22) is a minimum when

$$\frac{q_i}{x} = \frac{x}{q_i} = 1 \quad (23)$$

and hence

$$\frac{1}{q_r} = \frac{2}{A}; \quad (24)$$

$$R_d = \sqrt{\frac{L}{C}} \quad (25)$$

i.e.,  $R_d = \omega_c L = 1/\omega_c C$ , the reactance of  $L$  and  $C$  at  $\omega_c$ . This condition also makes the two  $T$ s equal,

$$q_i C R = L / q_i R = \sqrt{LC} = T. \quad (26)$$

The analogue arranged in this way is shown in Fig. 6(a), in which for simplicity the scaling factors are given for  $A = \omega_c$ . The voltage between the integrators, the tuned circuit response, is now

$$q V_R = I R_d = I \sqrt{\frac{L}{C}} \quad (27)$$

With finite gain the net circuit quality is given by

$$\frac{1}{q} = \frac{1}{q_i} + \frac{1}{q_r} = \frac{1}{q_i} + \frac{2}{A}, \quad (28)$$

from equns (18) and (24); and it is easily shown that with equal  $T$ s and equal  $A$ s this value of  $q_r$  is the maximum  $q$  obtainable from a two-integrator loop with a given overall gain (i.e., with  $A_1 A_2 = A^2$ ). Thus, with the inner loop broken at  $X$

$$q_r = q_{max} = A/2. \quad (29)$$

**Integrators with unequal  $A$ s**

If the  $T$ s are equal but  $A_1 \neq A_2$ ,

$$\frac{1}{q_r} = \frac{1}{A_1} + \frac{1}{A_2} \quad (30)$$

and  $q_i$  is less than  $q_{max}$ . To obtain the maximum value of  $q$ , the two  $T$ s, say  $T_1$  and  $T_2$ , must be chosen so that  $A_1 T_1 = A_2 T_2$ .

**Discussion of best practical proportioning of loop**

In the practical circuits shown in Figs. 6(b) 7(b) the loop is closed with the help of a third amplifier. Normally this will be given a gain  $-1$ . It could, however, by increasing the value of the feedback resistor be given a gain  $> 1$ , so increasing the zero-frequency gain and  $q_{max}$ . But since at  $\omega_c$  the magnitude of the loop gain is 1 approx., the " $T$ " of one or both integrators would have to be increased to give a balancing loss of loop gain at  $\omega_c$ . For frequencies near  $\omega_c$  the inverting amplifier would be liable to overload before maximum output was reached at the other two terminals and, also, with the local feedback fraction reduced, the net effect of internal phase shifts is increased. In general both these features are undesirable. For a similar reason to the former it would not

usually be a good idea to use integrating amplifiers of different gains and assign to them unequal  $T$ s.

There is however a special case where equal  $T$ s might be used with amplifiers of different  $A$ s; this is when the emphasis on the requirement is to achieve adjacent outputs, say at  $V_C$  and  $qV_R$ , which are as accurately in quadrature as possible. If only a low  $Q$  factor is needed it might be thought sensible to make only  $A_1$  very high.

The general conclusion, then, is that for most practical purposes the arrangement of the analogue as shown in Fig. 6(a) is the most useful and may be regarded as the master schematic.

**Comparison with two lags and gain**

Fig. 5 is a reminder that a loop containing two finite-gain integrators with no additional damping is equivalent to a loop containing two (buffered) lags, of time constants  $A_1 T_1$  and  $A_2 T_2$ , and with zero-frequency loop gain  $A_1 A_2$ . Accordingly (see Part 4) maximum  $q$  is obtained when  $q_0 = \frac{1}{2}$ ; i.e., when the two lags have equal time constants,  $A_1 T_1 = A_2 T_2$ , and so  $q_{max} = \frac{1}{2}(A_1 A_2)^{\frac{1}{2}}$ . This confirms the results already obtained; for example when  $A_1 = A_2 = A$  and  $T_1 = T_2$ ,  $q_{max} = A/2$ .

This is the same as the result  $q_{max} = \frac{1}{2} A^{\frac{1}{2}}$  for a single-amplifier system in which the zero-frequency loop gain is  $A$ , since in the two integrator loop above the zero-frequency loop gain is  $A^2$ .

From the point of view of designing the feedback amplifiers themselves (satisfying the local Nyquist criteria) it is very much easier to handle two fed-back amplifiers, each of gain  $A$ , than a single amplifier of gain  $A^2$ ; wider bandwidth can be provided and the useful range of operating frequencies extended. There is also the advantage that the two  $T$ s ( $CR$  products) do not have to be spread out in the ratio  $q^2$ . For these reasons, and others, the two integrator loop is the more powerful method for obtaining high  $Q$  factors.

**Circuits using ideal operational amplifiers**

There are many ways in which the basic functional schematic of Fig. 6(a) can be turned into a practical circuit, and techniques based on the operational amplifier concept seem a natural choice, though other techniques, e.g. the use of constant-current earthed-capacitor integrators, are possible. Often the complete generality offered by Fig. 6(a) is not required, and then some of the separate parts of the analogue can be amalgamated.

The contents of the broken-line enclosure, i.e. the integrator together with the inner loop which gives the damping for the system, are described by the transfer function

$$G(p) = \frac{1}{1+pT} \quad (31)$$

$$= \frac{q}{1+pqT} \quad (32)$$

i.e., a lag of time constant  $qT$ , multiplied by the gain factor  $q$ . This leads to Fig. 6(b), in



which the damping is given by the resistance  $qR$  connected across the  $C$  of the first integrator. This circuit will be most useful when low-pass response,  $V_C$ , and/or tuned-circuit response,  $qV_R$ , are required, as there is no output proportional to  $V_L$ , high-pass response.

It will be obvious that the  $C$ s and  $R$ s in the active circuits need not have absolute values equal to those in any passive prototype. Groups of components with the same marking should ideally be of equal value; but as the circuit does not magnify any errors, the allowable tolerance is no tighter than the accuracy to which the filter parameters are required to be known. Thus if one of the two resistors  $R'$  is in error by a small percentage, the loop gain is changed by the same percentage, which is equivalent to a change of that percentage in the 'T' of one of the integrators. Consequently there is a change in  $\omega_C$  of half the percentage (eqn. (2)), and the same in  $q$  (because the system may be analysed as a lag-and-integrator loop, and eqn. (15) of Part 5 applies). The value of  $R''$  does not affect the parameters of the resonant loop, provided there is enough loop gain round the first amplifier for the virtual-earth principle to apply; it only causes the amplitudes at all outputs to be multiplied by the factor  $R'/R''$ .

The only difference between the schematics of Fig. 7(a) and Fig. 6(a) is that the equating of voltages, eqn. (7), is carried out as

$$V_L = V_{in} - (V_C + V_R) \quad (33)$$

The contents of the enclosure are now described by the transfer function

$$G(p) = \frac{1}{q + pT} \quad (34)$$

This leads to Fig. 7(b), in which the damping is introduced by connecting a resistance  $R/q$  in series with the capacitor of the second integrator. In this circuit  $V_C$  is lost as a separate output voltage, but  $qV_R$  (tuned-circuit response) and  $V_L$  (high-pass response) remain.

Fig. 8(a) is a realization of the two-integrator circuit in its most general form. Damping is introduced without disturbing the input/output relationships of the integrators, and so all three responses are available as for Fig. 6(a). As drawn,  $Q$  factor is determined by the setting of the potential divider, which produces at its slider the voltage  $qV_R/q = V_R$ . Alternatively the two resistors marked  $R''$  connected to the extra inverting amplifier may be given unequal values, the feedback one of the pair being made  $q$  times less than the other.

Thus adjustment of  $Q$  factor is independent of tuning, and the converse is also true: tuning can be varied independently of  $Q$  factor if the 'T's of both integrators are varied in unison, which in practice means variation of both  $R$ s or both  $C$ s. In Figs. 6(b) and 7(b), because of the presence of a third resistance which must in a constant ratio with the two resistances  $R$ , variable tuning is not quite as easy. Tuning independent of  $Q$  factor is possible by ganged variation of the two  $C$ s, but tuning by variable resistance would need an awkward three-gang arrangement.

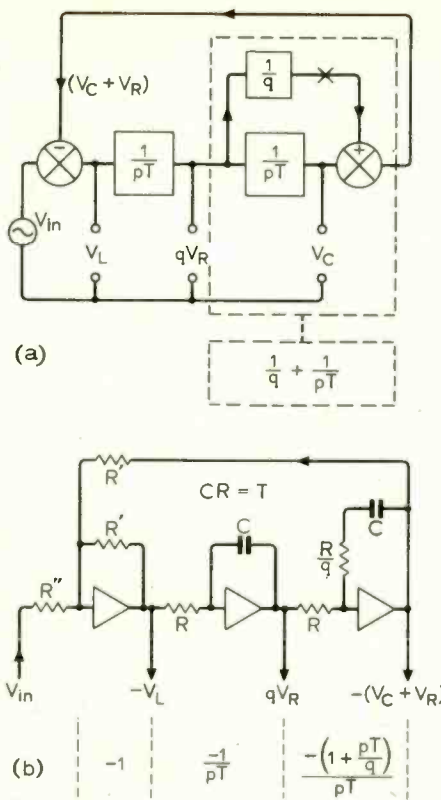

Fig. 7. Alternative form of preferred schematic, with an electrical realization giving outputs proportional to  $V_C$  and  $V_R$ , but not  $V_L$ .

**Compound responses**

For Fig. 8(a) the transfer functions to the three output terminals (when  $R''' = R'$ , and  $CR = T$ ) are, assuming ideal amplifiers ( $A \rightarrow \infty$ ), given by

$$-V_C = -\frac{1}{1 + \frac{1}{q}pT + p^2T^2} V_{in} \quad (35)$$

$$qV_R = pTV_C \quad (36)$$

$$-V_L = -p^2T^2V_C \quad (37)$$

and the corresponding frequency responses (amplitude) are related in the manner sketched in Fig. 9.

Each output voltage, and also  $-V_R$  in the inner loop, and  $V_{in}$ , appears with one side grounded. It is, therefore, easy by adding, or subtracting, in the required proportions to obtain any second-order transfer function, viz

$$\frac{V_{out}}{V_{in}} = \frac{a_1 + a_2pT + a_3p^2T^2}{1 + \frac{1}{q}pT + p^2T^2}; \quad (38)$$

and the coefficients  $a_1, a_2, a_3$ , as well as  $q$  and  $T$ , may be adjusted independently. The system can therefore be used as a universal building brick for higher-order filters of any kind, using the method of synthesis by factors, which was referred to in Part 1.

Notch response, as shown in Part 2, is obtained when  $a_2 = 0$  and  $a_1$  and  $a_3$  have the same sign, Fig. 8(b). And if  $a_1 = a_3$ , the notch is symmetrical,

$$V_N = V_C + V_L = (1 + p^2T^2) V_C$$

corresponding to the network of Fig. 8(c).

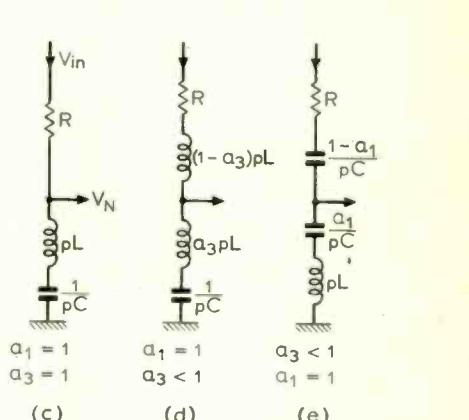
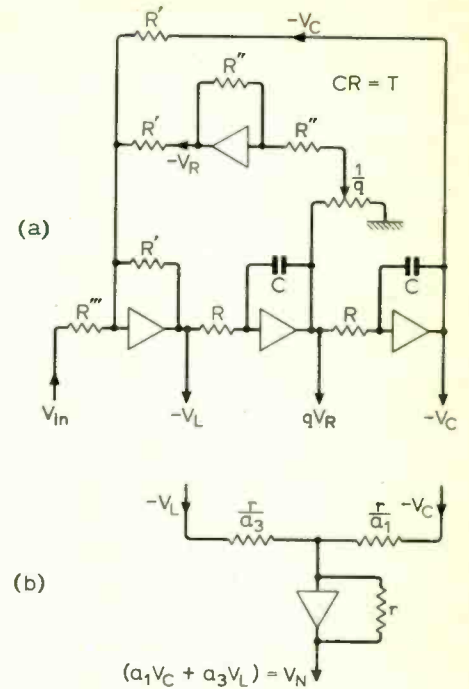

Fig. 8. A general electrical equivalent of the basic preferred schematic.

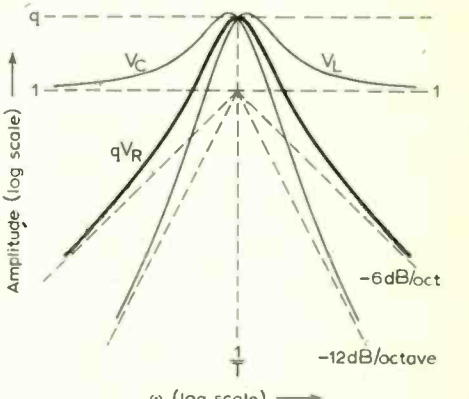

Fig. 9. Showing the relationship between the three outputs  $V_L, qV_R$ , and  $V_C$ ; i.e., low-pass, tuned-circuit, and high-pass.

It is important to remember that at the frequency of zero transmission at the terminal  $V_N$ , which is also  $\omega_C$ , there are large, and perhaps unseen, voltages of magnitude  $qV_{in}$  at terminals  $V_C$  and  $V_L$ . Care must be taken, therefore, to avoid overloading. This is a potential difficulty not present in the circuits described in Part 6, where subtraction occurs on the input side.

If  $a_1 = 1$  and  $a_3 < 1$ , an unsymmetrical

notch of low-pass type is obtained, Fig. 8(d),

$$V_N = V_C + a_3 V_L = (1 + a_3 p^2 T^2) V_C \quad (39)$$

Similarity if  $a_3 = 1$  and  $a_1 < 1$ , an unsymmetrical notch of high-pass type is obtained, Fig. 8(e). The notch summing amplifier is not always required in a filter having several factors, because the summation for one stage can be made at the input of the following stage.

All-pass response, second-order,

$$\frac{1 - \frac{1}{q} pT + p^2 T^2}{1 + \frac{1}{q} pT + p^2 T^2} V_{in} = V_L - V_R + V_C \quad (40)$$

is easily obtained by adding all three primary outputs, as the output proportional to  $V_R$  already has the necessary relative sign reversal. Note: the relative magnitude of the contribution from the tuned-circuit output is  $V_R$ ; i.e.,  $qV_R/q$ .

**The effect of parasite phase lags**

The effect of parasitic phase lags, provided they are small, can be estimated as shown in Part 5. In the absence of such lags  $1/q = \tan \theta$ , where  $\theta$  is the phase margin at  $\omega_C$ , and therefore for  $q \gg 1$ ,  $1/q$  is approximately equal to the phase margin (measured in radians). Parasitic phase lags, by reducing the margin, increase the effective  $q$ , and are in effect negative loss factors. When the time constant of such a lag,  $t$ , is small compared with  $T$  ( $T = 1/\omega_C$ ), its phase lag in radians at  $\omega_C$  is  $t/T$ , and equn. (18) may be further modified to

$$\frac{1}{q} = \frac{1}{q_i} + \frac{1}{q_r} - \sum \frac{t}{T} \quad (41)$$

Lags inside the amplifiers may to a first approximation be taken as divided by the loop gain, which for the integrators is the amplifier gain.

Because the product of the gains of two amplifiers can be drawn on, the two-integrator loop is particularly suitable for realising high  $Q$  factors (tens rather than units). This means that  $1/q$  may well be small, and then for accurate design unwanted phase lag must be very small compared with the design value of  $T$ . In consequence very high values of  $Q$  factor are more practicable at low frequency.

When  $q$  is low, quite simple amplifiers with perhaps only one stage of gain may be used. This could be the case in, for example, a variably tuned audio-frequency filter. And because the bandwidth of such an amplifier could easily be large compared with the corner frequency of the filter, parasitic lags should be negligible. It will be useful, therefore, to consider in more detail the situation where finite (and rather low) zero-frequency gain is the major imperfection. This will be taken up again in the next article.

**REFERENCE**

<sup>1</sup>E. F. Good: "A two-phase low-frequency oscillator", *Electronic Engineering*, April and May 1957 (Vol. 29, pp. 164-169, and 210-213).

Continued from p. 60

**Appendix to Ceramic Pickups & Transistor Pre-amps**

**(1) Gain and input impedance of virtual earth amplifiers**

For high gain amplifier

$$\frac{V_{out}}{V_{in}} = \frac{Z_2}{Z_1} \quad \text{Junction of } Z_1 \text{ and } Z_2 \text{ is a virtual earth}$$

$$Z_{in} \approx Z_1$$

$$Z_{out} \rightarrow 0$$

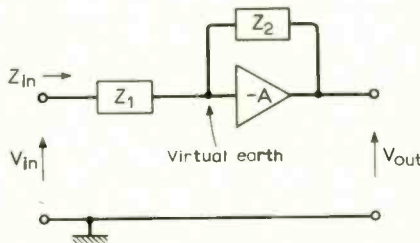

Amplifier is phase inverting, e.g. one high gain transistor in common emitter mode.

A clear understanding of the operation of the equalization circuit put forward in this article is gained by thinking of the ceramic pickup capacitance as being a part of  $Z_1$ :

if  $R_1 \times C_1 = R_2 \times C_2$   
then  $Z_2/Z_1 = \text{constant, independent of } f$ .

Therefore  $V_{out}/E = \text{constant}$  over whole frequency range, which is the requirement for a mechanically compensated pickup. The virtual earth amplifier was used in the Dinsdale Mk. I pre-amplifier and more recently in the Linsley Hood pre-amplifier.

**(2) High input impedance feedback amplifier**

For large value of total gain

$$\frac{V_{out}}{V_{in}} = \frac{R_1 + R_2}{R_2}$$

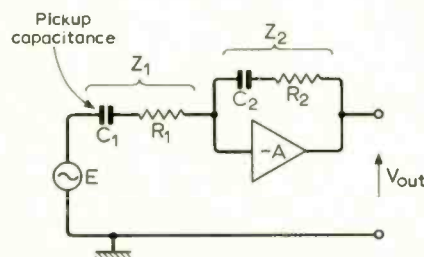

In general,  $\frac{V_{out}}{E} = \frac{C_1}{C_2}$  at l.f. and

$\frac{V_{out}}{E} = \frac{R_2}{R_1}$  at h.f.

If the amplifier -A consists of a transistor ( $Tr_2$ ) in common emitter configuration and the current gain of  $Tr_1$  and  $Tr_2 = \beta$ ,  $Z_{in}$  tends to  $\beta^2 \times R_2$  shunted by  $R_{b'c}$  and the Miller capacitance of  $Tr_1$ .

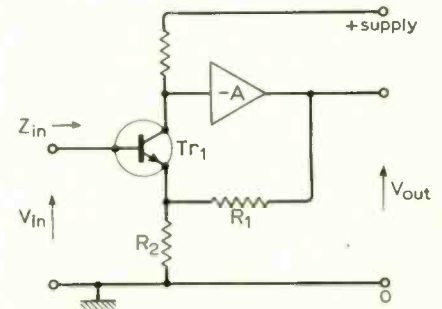

Total gain = gain of  $Tr_1 \times |A|$ .

This system is used in the Dinsdale Mk. II pre-amplifier where  $Z_{in} \approx 500 \text{ k}\Omega$  but it is of course frequency dependent; so normally  $Z_{in}$  is shunted by a resistor to stabilize the input resistance to  $100 \text{ k}\Omega$ .

The Bailey pre-amplifier is a development of the Dinsdale Mk. II and an improvement has been made by adding an emitter follower after the second common emitter amplifier transistor to reduce the shunting effect of the feedback network (a frequency sensitive circuit in place of  $R_1$ ) at high frequencies.

**Corrections & Amendments**

**Pickup Characteristics (December):** Garrard point out that the output voltage of their cartridges should have been quoted in volts (not mV) and at 1kHz at 3.54 cm/sec.

**Thermistor Hygrometer (December):** The U.K. distributors of the Philco Ford op. amp. PA 7709-39 are Electronic Component Services (Worcester) Ltd, 63/6 Foregate Street, Worcester, and not as stated on p. 558.

**Electronic Metronome (January):** Resistor  $R_6$  should be connected directly to the collector of  $Tr_2$ . The junction of  $VR_1$  and  $R_5$  should not be connected to the transistor.

**Low-distortion Bias and Erase Oscillator (January):** In Fig. 4 the  $470 \Omega$  resistor in series with  $S_3$  should be connected to the collector of 2N3704 and not the emitter as shown.



# Amplitude Modulation using an F.E.T.

## Linear control over a wide range of carrier and modulation frequencies obtained using a junction field-effect transistor as a variable resistance

by M. E. Cook\*

If a field-effect transistor is operated with  $V_{DS} = 0$  and  $v_{ds}$  is restricted to a few hundred millivolts (peak-to-peak), the device exhibits a resistance  $r_{ds}$ , the value of which is dependent upon the gate-source bias voltage  $-V_{GS}$ . The relationship between  $r_{ds}$  and  $V_{GS}$  is roughly parabolic.

If the gate-source bias voltage  $V_{GS}$  is to be used for modulation, a method has to be found for linearizing this parabolic curve which although ideal for automatic gain control application, is unsuitable for amplitude modulation. By shunting the f.e.t. with a suitable fixed resistor  $R$ , the combined resistance will tend to  $r_{ds0}$  at  $V_{GS} = 0$ , and to  $R$  when  $-V_{GS}$  is large.

### Amplitude modulation

This combined parallel resistance of  $R$  and  $r_{ds}$  was used as the un-decoupled emitter resistance of a common emitter amplifier (Fig. 1). A blocking capacitor  $C_1$  was required to prevent the quiescent emitter voltage from appearing across the f.e.t.

Now, if driven from a low impedance source, the voltage gain of the complete amplifier is given by

$$A = \frac{A}{1 + \beta A}$$

where  $A$  is the gain of the amplifier with the emitter decoupled, and  $\beta$  is the feedback factor.

$$\beta = \frac{R_E}{R_L} \text{ and } R_E = \frac{R r_{ds}}{R + r_{ds}}$$

Thus the voltage gain of the amplifier can be varied from a maximum value when  $R_E \approx r_{ds0}$ , to a minimum value at large values of  $-V_{GS}$ , when  $R_E \approx R$ . In fact, the bias can be taken a few hundred millivolts positive before the gate-source junction becomes forward-biased as is shown by Fig. 2(A). Hence by choice of suitable values for  $R$  and  $R_L$ , the gain of the bipolar transistor can be made proportional to the f.e.t. bias over a considerable range. As for any large signal amplifier, care has to be taken in selecting the operating quiescent point to give optimum linearity.

An amplitude modulator is thus achieved which will give a 1.5 V peak-to-peak output with a modulation depth of at least 33%, whilst restricting the signal voltage across

the field-effect transistor to less than 50 mV (peak-to-peak). The circuit will operate with carrier frequencies up to at least 10 MHz, whilst it can be modulated from d.c. to 25 kHz. The upper limit of modulation frequency is set by the parasitic capacitance between drain and gate of the f.e.t. A typical value of this capacitance is 3 pF. Capacitor  $C_1$ , from emitter to drain, should have a low reactance at the carrier frequency compared to  $r_{ds0}$ . However if  $C_1$  is too large it will allow coupling of the modulation signal, via  $C_{DG}$  to the emitter of the bipolar transistor, which acts as a common base amplifier to the modulation signal and will cause phase distortion at the output. This modulation coupling restricts  $f_c/f_m$  to greater than 10. Oscillographs of typical outputs are shown in Figs. 2(B) and (C).

### Balanced modulation

This was achieved by analogue summation of the unmodulated carrier and the phase-inverted, amplitude-modulated output from

the circuit already described. (A linear microcircuit amplifier would obviously perform suitably, but the author was restricted to the use of one supply rail.) The circuit in Fig. 3 was designed to operate over carrier frequencies from 100 to 150 kHz with modulating frequencies from d.c. to 10 kHz.

It was found necessary to equalize the response of the emitter-follower input stage with that of the modulator. This was achieved by the 3.3 kΩ series resistor and the

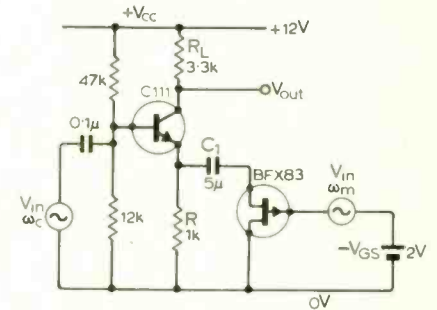

Fig. 1. Basic amplitude modulator.

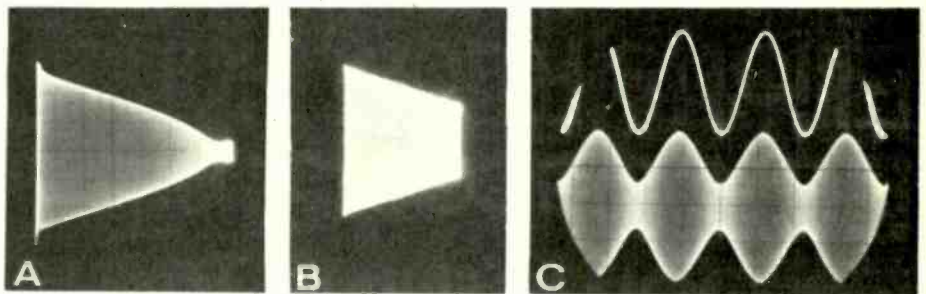

Fig. 2. Oscillographs of waveforms obtained from circuit of Fig. 1. (A) X-Y plot of  $A'$  against  $V_{GS}$ . (B) X-Y plot of modulated output ( $f_c = 100$  kHz,  $f_m = 1$  kHz). (C) Modulated output on time scale.

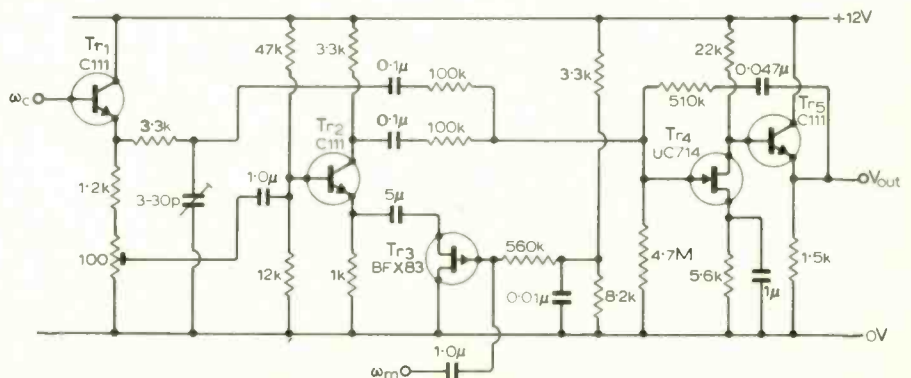

Fig. 3. Balanced modulator.

\*Royal Naval College, Greenwich.

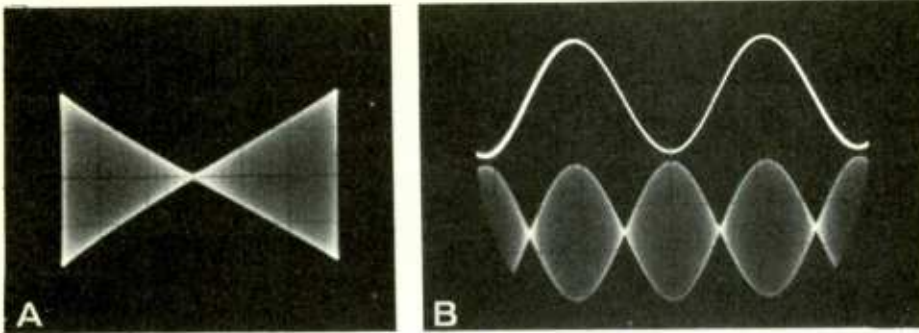

Fig. 4. Oscillographs of waveforms obtained from circuit of Fig. 3. (A) X-Y plot of output against modulation. (B) Modulated output on time axis.

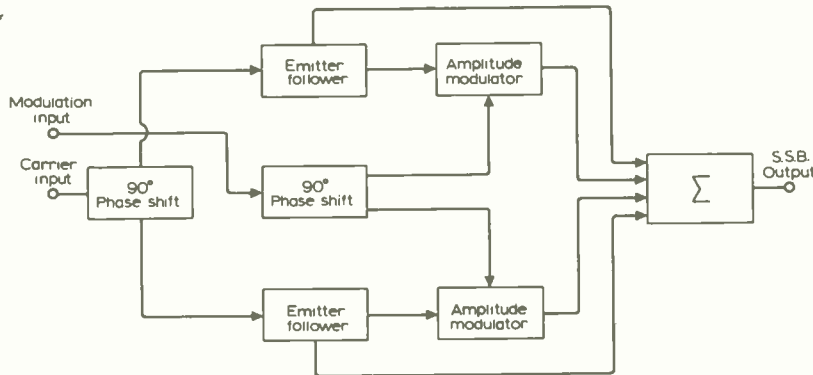

Fig. 5. Block schematic of a single-sideband generator.

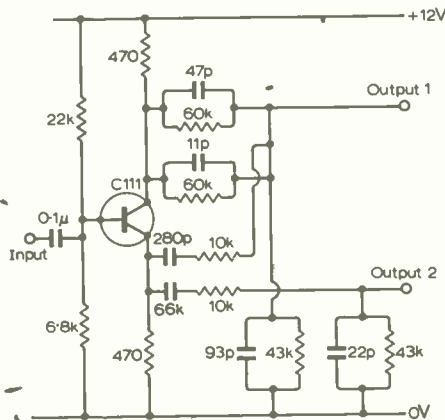

Fig. 6. Dome 90° phase shift circuit for  $f_c$  100-150 kHz. Filter components should be  $\pm 1\%$  tolerance.

trimmer capacitor. If higher carrier frequencies are required, a common base or long tailed pair amplifier might be considered in order to give equal phase responses.

Transistors  $Tr_4$  and  $Tr_5$  form a simple summing amplifier,  $Tr_4$  being an inexpensive n-channel field-effect transistor which gives a high input impedance.  $Tr_5$  provides a low output impedance.

Oscillographs of typical outputs are shown in Figs. 4(A) and (B).

### Single-sideband generator

A single-sideband generator was constructed using two balanced modulator circuits already described, feeding into a common summing amplifier (Fig. 5). Dome phase shift networks were used to provide the necessary quadrature signals (Fig. 6). These phase shift networks provide two outputs whose phase varies logarithmically with respect to the input, but the phase difference

between the two outputs remains at 90°, the amplitude of the outputs also remaining constant.

In the particular application for which the s.s.b. generator was designed, the modulation inputs are in the form of d.c. levels from phase comparators. However, on test, the circuit performed satisfactorily using modulation frequencies down to 0.1 Hz, and also covering the audio range (130 Hz to 3.6 kHz).

### Acknowledgement

I am indebted to Professor J. Bell, of the Physics and Electrical Engineering Department at the Royal Naval College, Greenwich, for the support and encouragement that he has given.

## A New Book

Colour Television, Vol. 2 by P. S. Carnt, B.Sc. (Eng.) and G. B. Townsend, Ph.D., B.Sc. Pp.276. Published by Butterworth & Co., (Publishers) Ltd., 88 Kingsway, London, W.C.2. Price 75s.

This is the companion to Vol.1, which was first published in 1961 and dealt exclusively with the N.T.S.C. system of colour television, although a good deal of space was devoted to a 405-line version of it. The present volume deals mainly with the PAL and SECAM systems, but there is a chapter covering ART, NIR and other systems.

On p.3 the authors state that "A thorough

understanding of N.T.S.C. is essential for a study of PAL and is very helpful for understanding SECAM." Chapter 1 thus deals with N.T.S.C., but is revisionary, for the authors assume that the reader already has a detailed understanding of the system.

Potential readers who do not already possess this background knowledge may well be disinclined to approach PAL by way of N.T.S.C. preferring a book which dealt only with PAL and left out all reference to N.T.S.C. From the authors' point of view, however, the natural thing was to do what they have done and there is, indeed, much to be said for the historical approach. Certainly, a much more balanced understanding of colour television is obtained.

The treatment is generally good but there is one trap for the unwary which may lead them into confusion. This lies in the use of the terms "chroma" and "chrominance". Chroma is not an abbreviation of chrominance as anyone might be excused for thinking. The careful reader will find (p.31) that "chrominance" means the video colour-difference signals, whereas "chroma" means the modulated sub-carrier and its sidebands. In Vol. 1, the word "chroma" does not appear in the index (we have not checked that, in fact, it is nowhere used!). However, on P.103 of that volume chrominance means in effect the colour-difference signals but is also used elsewhere (e.g., p.211) for the modulated sub-carrier and its sidebands.

If one refers to Supplement No. 3 (1966) to B.S. 204 (1960), chrominance is defined as "A signal which is added to the luminous signal to convey colour information". Unfortunately, this is ambiguous by itself, but the definition of a chrominance sub-carrier is "The carrier which is modulated to form the chrominance signal". This makes it clear that by chrominance B.S. mean the modulated sub-carrier and its sidebands. The term "chroma" does not appear in the standard at all.

In view of the different usage between Vols. 1 and 2 and of the difference from the British Standard, the authors would have been wiser if they had emphasized their own meanings for the terms, instead of merely indicating them in passing. W.T.C.

## Conferences and Exhibitions

MANCHESTER  
Feb. 23-27

Labex Northern  
(U.T.P. Exhibitions, 36-37 Furnival St., London E.C.4)

Belle Vue

TEDDINGTON

Feb. 25-26

Trends in Diffusion Conference  
(I.P.S., 47 Belgrave Sq., London S.W.1)

N.P.L.

OVERSEAS

Feb. 6-11

Paris  
Audiovisual Techniques, Electroacoustics & Electronics Show  
(Fed. Nat. Des Ind. Electroniques, 16 rue de Presles, Paris 15)

Paris

Feb. 16-19

Tampa Fla.  
Computer-Aided Circuit Optimization  
(Dr. G. W. Zobrist, Dept. of Elect. Eng., University of South Florida, Tampa, Florida 33620)

Tampa Fla.

Feb. 18-20

Philadelphia  
Solid-State Circuits Conference  
(I.E.E.E., 345 E. 47th St., New York, N.Y. 10017)

Philadelphia



# Variable Voltage Reference Source for D.C. Regulators

## A design capable of operating from a supply four volts above the regulated output

by Peter Williams\*

A d.c. reference voltage may be obtained by passing a constant current through a known stable resistance. Dividing this resistance into steps of known value provides a range of voltages simply calculated from Ohm's law. Making one of the resistors continuously variable will give intermediate values of voltage. The accuracy of setting may be as high as 1% depending on the resistors used.

Although this approach has been used successfully in designs for high-performance regulators, the provision of the constant current presents some problems. Fig. 1 shows two methods whereby a constant current produces an output voltage proportional to a variable resistance, both using a high-gain amplifier with differential inputs. For use as a voltage regulator the amplifier would need a high current capacity and low output resistance in one direction only, but applying the design techniques of low-drift d.c. amplifiers is often beneficial. Thus Fig. 1 (a) is seen as series voltage negative feedback and Fig. 1 (b) as shunt voltage negative feedback.

The second form is often preferred because the virtual earth at the inverting input ensures that variations in output voltage due to a change in the reference resistance do not affect the circuit defining the reference current. Similarly the constant potential at the inputs removes the need for giving the input stage a high common-mode rejection ratio. Against this it can be seen that the main supply which the circuit is to regulate, and that supplying the reference current, must be of opposite polarity.

In contrast, the method indicated in Fig. 1 (a) would place higher demands on the reference current supply, and on the common-mode rejection capability of the amplifier, because the change in voltage at the non-inverting input is large (being equal to the change in output voltage). The former effect can be eliminated by replacing the variable resistance by a potential divider such that a constant total resistance appears in series with the current generator.

To take the maximum advantage of having current reference supply of the same polarity as the output, it is worth trying to derive the reference current from the main supply. The circuit described here attempts to provide this with maxi-

\* Paisley College of Technology

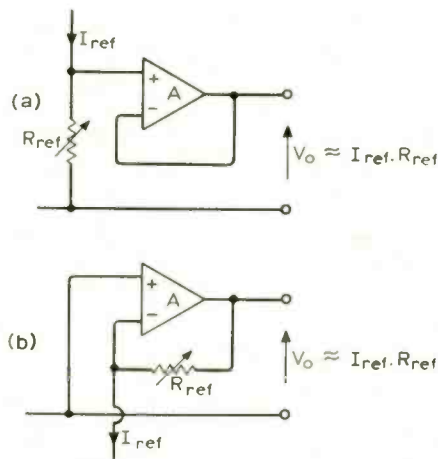

Fig. 1. (a) Arrangement where supply for reference current is of same polarity as that required for the regulator. (b) Using shunt voltage negative feedback reduces common-mode problems and makes design easier, but a separate supply is needed for the reference current.

imum efficiency, i.e. the minimum required supply voltage shall be as close as possible to the maximum regulated output voltage. This condition ensures the smallest possible dissipation in the output transistors, and minimizes the specifications required of the transformer and other components in the power supply.

### Practical design

The suggested circuit is shown in Fig. 2. It is derived from a circuit that is equivalent to a constant-current diode, the dual of a 'zener diode'. A bipolar transistor for \$Tr\_2\$ is not well-suited to this particular form of the ring-of-two reference since the base current would constitute a small but significant load on the potential divider. Here the uni-polar f.e.t. in which the gate current is limited to the very low leakage achievable with silicon devices is much to be preferred.

The choice of zener diode is determined by a conflict of several desirable characteristics. (1) The voltage across the device should be as large as possible to maximize the value of \$R\_1\$ and hence the stability of current against supply changes. (2) The device should ideally be

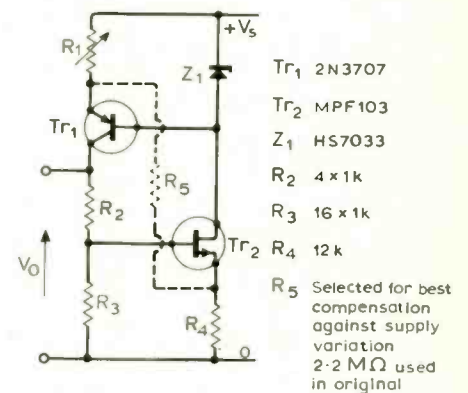

Fig. 2. Full circuit for voltage reference source. \$R\_1\$ is chosen to provide a current of 1mA in the chain of resistors represented by \$R\_2, R\_3\$. A variable resistor may be used to set the current precisely - \$R\_1 \approx 2.5k \Omega\$.

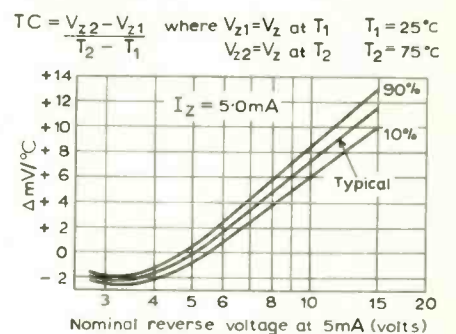

Fig. 3. Graph of drift with temperature change against operating current for zener diodes.

chosen to have a temperature drift of voltage that cancels that on the base-emitter of \$Tr\_1\$. (3) The voltage drop across \$R\_1\$ should be as small as possible to allow the circuit to operate from supply voltages as close as may be to the required output reference voltage. (4) The slope resistance of the diode should be low to reduce its contribution to the supply-induced changes in output. These conditions cannot be met simultaneously with existing diodes and it was considered most important to ensure best temperature stability with maximum efficiency.

The performance in respect of supply changes is still adequate and can be made excellent by known methods of compen-

sation<sup>2</sup> or the conversion of either or both transistors into cascode pairs.<sup>3</sup> The writer is much indebted to Emihus Ltd for permission to publish Fig. 3. It can there be seen that at an operating current of 5mA the temperature drift is typically  $-2\text{mV}/^\circ\text{C} \pm 10\%$  for diodes between 2.7V and 4V breakdown. This figure is within the range observed for the drift in base-emitter voltage of silicon transistors.

To allow sufficient gate-drain voltage for  $Tr_2$  (that it shall operate above its knee with consequent high dynamic output resistance), the gate is tapped some way down the chain of resistors simulated by  $R_2$  and  $R_3$ . The former may be four resistors each of  $1\text{k}\Omega$  in series when the latter would be sixteen such resistors. With a current of 1mA to provide a maximum reference voltage of 20V, the value of  $R_1$  requires to be somewhat in excess of  $2\text{k}\Omega$ .

The semiconductor devices alone were subjected to a range of temperatures from  $20^\circ\text{C}$  to  $80^\circ\text{C}$  for supply voltages between 24V and 34V. Maximum

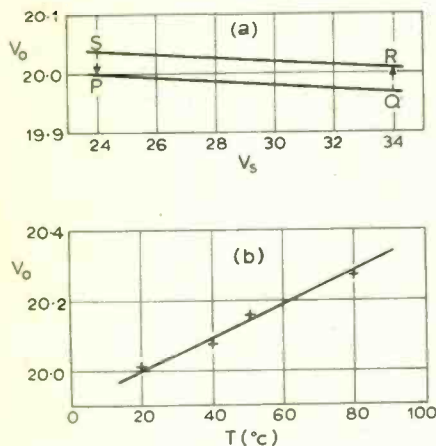

Fig. 4. (a) With  $R_3 = 2.2\text{M}\Omega$  the circuit is over compensated for rapid increase in supply voltage (P to Q). Self-heating of transistors at higher voltage gives small rise in output (Q to R). With supply rapidly reduced to original value (R to S) the output rises further. On cooling, the output voltage returns to its original value. (b) Positive coefficient of voltage change with respect to temperature ( $\approx +0.025\%/^\circ\text{C}$ ). The zener bias current was not optimized.

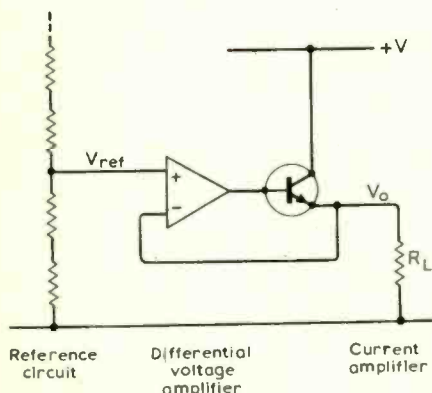

Fig. 5. Simple way of employing the voltage reference in a regulator.

stability against supply voltage change was obtained by adding the compensating resistor  $R_5$  between the emitter of  $Tr_1$  and the source of  $Tr_2$ . For optimum stability against long term changes the value of resistance  $R_5$  must be slightly lower than that needed to compensate for the direct voltage-induced changes. This leads to an initial over-compensation, if the voltage changes instantaneously, with a return to a more exact compensation after a delay dependent on the thermal time-constant of the transistor used. With care the output may be adjusted to be well within  $\pm 0.1\%$  for supply voltages between 24V and 34V. This performance is particularly good in view of the closeness with which the supply voltage is allowed to reach that across the reference chain. The relevant details are given in Figs. 4(a) and 4(b). It appears that care in the choice and operating current of the zener diode would be worth while since, on the assumptions made above, drifts of as little as 0.1% for temperature changes of  $10^\circ$  might be attainable.

### Application

Fig. 5 shows the way in which the reference voltage circuit may be used in the design of voltage regulators. For an ideal amplifier the reference voltage is unloaded by its presence, and the output voltage is forced via the feedback loop to equal the reference voltage i.e.  $V_o = V_{ref}$ . With a practical amplifier (such as the readily available integrated-circuit operational amplifiers) there are thus two distinct sources of error: (1) the input current lowers the reference voltage; (2) the offset voltage at the input leads to a differential between this modified reference voltage and the actual output.

An output stage consisting of one or more emitter followers allows the output voltage to be fed into as low a load resistance as required. This leaves the properties needed of the amplifier as: (a) very low input current, at least one hundred times less than the reference current of 1mA; (b) the voltage gain should be high enough and the offset voltage low enough that the input differential is less than one hundredth of the reference voltage.

The final requirement of the amplifying stages is that they shall operate from as low a supply voltage as does the reference circuit. It is this that places restrictions on the choice of amplifying circuits and for which special designs may be needed.

### REFERENCES

1. P. Williams "Letters to the Editor" *Wireless World*, September 1966, p.456.
2. J. C. Rudge, "Letters to the Editor", *Wireless World*, November 1966, p.610.
3. "A d.c. Reference Voltage with Very High Rejection of Supply Variation" by P. Williams, *Proc. I.E.E.E.*, January 1968, pp.118-119.

## Telecine Film Corrector

The problem of varying density in films and slides—particularly news films—televised by broadcasting organizations has been tackled in an automatic compensating device for telecine cameras just introduced by Marconi. The main idea is to free the camera operator from continual manual correction of picture blacks and whites, but in addition the compensator is claimed to have a faster response than a human operator and to result in a more consistent picture quality.

Called the Auto-Light, the equipment is designed to assess the picture content and to make appropriate adjustments to black and white levels. It acts on the central 64 per cent of the picture area to avoid errors resulting from edge information.

The device controls the white picture level as follows. It detects the peak level of the signal from the telecine camera, and then operates a servomotor-controlled light filter in the film or slide projector lamphouse to bring this level to the normal white picture level. The range of control is limited so that the unit will not counteract an intentional "fade to black". Correct black level is maintained by electronically clamping the peak black level of the camera signal to a standard black level. Here again, the range of control is limited so that scenes without any peak black content can be transmitted.

An exceptional scene may demand manual adjustment of black and white. In this case, the camera operator can override the automatic corrector by pressing a button. The equipment is suitable for all line standards.

The equipment fits in a standard 19-inch rack and consists of six solid-state modules, five inches high, to be added to the control unit of Marconi black-and-white or colour telecine cameras. It has its own power supply. If this should fail the corrector is automatically by-passed with no interruption of transmission.



# Magnetic Recording Techniques for Colour Television

## Educational broadcasting convention report

by Aubrey Harris,\* M.I.E.E.

The National Association of Educational Broadcasters (N.A.E.B.) is an organization serving the needs of the non-commercial educational radio and television broadcasting stations, production centres and closed-circuit educational television installations in the U.S.A. Every year a convention is held which includes meetings on production, engineering and legal aspects of educational television as well as an extensive equipment exhibition.

The whole convention is patterned somewhat after the N.A.E.B. conventions, held every spring, the latter of course serving the interests of the commercial broadcasting stations. The recent N.A.E.B. convention, the 45th, was held in Washington D.C., from 9th to 12th November.

Some of the most significant introductions to the show were by Panasonic (Matsushita of Japan) of their new video tape equipment. Two new colour v.t.r.s were demonstrated, both of which used the new Japanese "Type I Standard" specifications for  $\frac{1}{2}$ -inch machines. The tape speed is  $7\frac{1}{2}$  inches per second, the two-head helical scanning angle is  $3^\circ 11'$ , audio track width 1 mm and control track width 0.8 mm; resolution is at least 240 lines. Most of the major electronics manufacturers in Japan have apparently developed prototypes to these standards and marketing of production versions is due at the beginning of 1970.

The pictures shown from the Panasonic recorders were to full N.T.S.C., 525-line, colour standards, without external adaptors and were of excellent quality. We saw the same quality colour pictures from a  $\frac{1}{2}$ -inch recorder as could only be obtained from a 2-inch recorder less than two years ago.

Of the two machines, one was a reel-to-reel recorder with a one-hour recording time and the other was a magazine loading machine with a capacity of 30 minutes per magazine. Both the machines use identical formats, and tapes are therefore interchangeable and have virtually the same specifications: black and white, resolution 270 lines, signal-to-noise ratio, 40 dB; colour, resolution 240 lines, signal-to-noise ratio 30 dB, chrominance bandwidth 450 kHz.

Operation is simple: the magazine is pushed into a slot in a hinged cover, the cover is lowered and the "play" button

pressed. Automatically, the tape is threaded around the head drum and in a few seconds the picture appears. The magazine is about 1-inch (24 mm) high,  $10\frac{1}{4}$  inches (269 mm) long and  $6\frac{1}{2}$  inches (162 mm) deep, its weight is 1 lb 5 oz (600 grammes). The recorder itself is 15 inches (380 mm) wide, 14 inches (355 mm) deep, 5.2 inches (132 mm) high and weighs only 33 lb (15 kg).

This type of magazine loading v.t.r. seems bound to have a very great impact in the educational, industrial and domestic markets, most likely at the expense of the EVR system of CBS and Motorola and of the more recently announced RCA SelectaVision. Certainly, the  $\frac{1}{2}$ -inch v.t.r. showed far higher quality colour pictures than have yet been demonstrated on the EVR. Further, the facility exists with the v.t.r. of making one's own recordings on the same machine as is used for playback. Whereas, with the SelectaVision or EVR system, the playback tape or film has to be produced by an agent of the manufacturer. This, of course, does not permit immediate playback of original material



The Panasonic (Matsushita) magazine loading v.t.r. The unit is built to the specifications laid down in the Japanese Type I Standard for  $\frac{1}{2}$ -inch video tape recorders. The magazine illustrated contains enough tape for recording and reproducing a 30-minute programme.

produced by the end-user due to the processing time. Also the cost of making a copy of an original for the EVR is said to be economical only in quantities of 50-100 or more and with the SelectaVision in numbers over 2,000.

### Duplication

Another development by Panasonic is related directly to this question of making v.t.r. duplicates inexpensively. The Video Tape Printer copies black and white or colour video tapes, audio tapes or computer data tapes by contact within a 60-Hz transfer field.

In operation the master tape is wound at high speed, in a bifilar fashion, on to a copying reel, in-contact with an erased slave tape with the oxide coated sides of both touching (Fig. 1). As the two tapes are fed to the copying reel a pressure roller ensures that no air is trapped between the master and slave and that the two are in close contact. When the two tapes are completely wound together on the copying reel a low-frequency (60 Hz) transfer-field coil is energized while the copying reel turns slowly. When the transfer is complete the reels are reversed and the master and slave rewound on to their original reels. The complete winding, copying and rewinding process takes about two minutes for a one-hour video tape, a 30-to-1 time reduction compared to conventional dubbing.

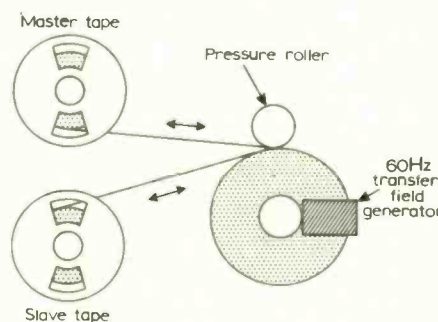

Fig. 1 Bifilar tape winding system of contact printing.

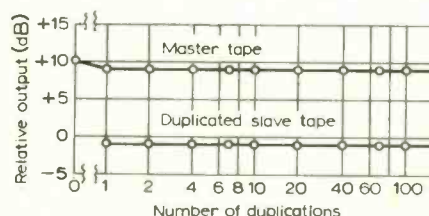

Fig. 2 Master and duplicated slave tape outputs after duplications at a short wavelength ( $1.9\mu\text{m}$ ). The same results are obtained at longer wavelengths.

\*University of California, Santa Cruz, California



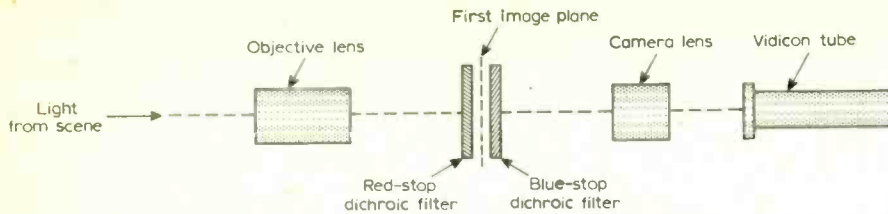

Fig. 3 Optical arrangement of RCA single-vidicon tube colour television camera.

The master tape must have high coercivity so as not to be erased by the transfer-field during the copying process; the slave tape can be any conventional type normally used. The number of copies obtainable from one master is said to be several hundred. Fig. 2 shows the relative output of the master and slave tapes with an initial drop in level of the master of about 1.5 dB or so during the first copy and virtually no further loss during further duplications.

As the copying operation is a contact process the copied tape is a "mirror-image" of the master; it is therefore necessary for the master to be made as a mirror-image of the tape finally required. A special v.t.r. is required for this in which the tape is run in the opposite direction from normal. Another solution might be (depending on whether tapes with the correct characteristics can be developed) to make the master on a normal v.t.r., use this to make a "reversed-master" on the video contact printer and then use the reversed-master to produce the slave tapes.

While in the general subject area of video tape recording, it is worth noting a very useful feature incorporated by International Video Corporation in three of their recorders, the IVC-800, IVC-825 and IVC-900. By placing a special reproduce head as well as the normal combined record/reproduce head on the rotating video head drum, it is possible to monitor the tape while it is actually being recorded (a similar feature to that provided on many audio tape recorders). On the v.t.r. this gives a continuous check of video quality and provides an immediate indication should the recording head become blocked.

### Magnetic-disc recorder

Another device which seems likely to have wide acceptance in the educational and maybe the broadcasting fields is the magnetic-disc recorder. Ampex showed their DR-10 which has the capability of recording on one single disc up to 2,400 individual pictures (frames) on concentric, contiguous tracks or 80 seconds of continuous video information. The recordings may be reproduced in still frame, in either forward or reverse at normal speed, in slow-motion by playing each track more than once, or at high-speed by skipping alternate frames on playback. The same latter effect can be obtained, with economy of recording material, by recording every second (or every third, fourth or fifth) frame from a camera on adjacent tracks and playing these back in sequence at the regular frame rate. An interesting demonstration showed an ice cube melting at an accelerated rate and then subsequently changing back from water to ice!

Apart from fast and slow-motion effects the disc recorder is useful as a magnetic disc version of an "instant-recall slide-projector". For this application, each track on the machine can be recorded with a still frame caption, station identification card, test pattern, photograph, etc. Any frame may be recalled after any other within one second maximum, and in considerably less time for more-nearly adjacent tracks. Considerable time and effort can be saved by recording on to the disc with a camera directly from art-work compared to the normal system at present used where this art-work is first photographed by a 35-mm camera, the film is developed then printed, the positive is mounted in a frame and the mounted slide is inserted into a slide projector (often inverted or reversed!)

The discs used are highly polished, magnetically coated, metal discs permitting disc and head life in excess of 1,000 hours each. Both sides of the discs may be recorded upon without mutual interaction. Disc speeds may be either one revolution per field or one revolution per frame. The time-base stability is  $\pm 50$  nanoseconds, bandwidth 4.2 MHz, and signal-to-noise ratio 40 dB.

### Colour cameras

The two main factors which have prevented the use on a larger scale of colour television cameras in education and industry are probably cost and operational complexity. It is interesting to note that a single remedy could be the cure for both: simplicity. At the 1968 N.A.E.B. convention RCA introduced their single-vidicon colour television camera, this year an improved version was shown and many more details were given.

The great advantage operationally of a single-tube camera is that the nightmare of registration of two, three or four scanned rasters becomes non-existent. Instead of having to adjust heights, widths, linearities and positions of four rasters (32 controls) every time the camera is used, with a single-tube only six controls need be provided and they can be preset, needing adjustment on only very few occasions.

At the heart of the optical system is a pair of striped dichroic filters (Fig.3). The filters have alternate, narrow stripes of dichroic material and clear material. Each of the two filters has a different type of dichroic material; one is blue reflecting (passing red and green light), the other type

is red reflecting (passing blue and green light). Thus each filter will pass green light over its entire area. The two filters, which have their stripes at the same spacing as each other, are placed in contact in such a position in the optical path that the direction of line scan is perpendicular to the blue-reflecting stripes. The red-reflecting stripes are placed at  $45^\circ$  to the line scan direction. Consider for a moment that the camera is trained on a totally blue-coloured object. The light passing through the blue-stop dichroic will be alternately transmitted to, or reflected away from, the pick-up tube. Thus blue light entering the tube is amplitude modulated at a carrier frequency related to the number of stripes on the filter, the angle the stripes make with the line scan and the rate of travel of the scanning beam in the scan direction. The choice of parameters in this case provides a blue carrier frequency of 5 MHz. The red carrier frequency is generated in a similar manner by the red striped filter; however, as this filter is placed at  $45^\circ$  to the scan direction instead of perpendicular to it, the red carrier is  $\cos 45^\circ \times 5 \text{ MHz} = 3.5 \text{ MHz}$  (approximately).

The output waveform from the camera tube is processed and signal information at 5 MHz is treated as blue signal, that at 3.5 MHz as red signal and that below 3.2 MHz as green signal. The green signal takes two paths. One through a 500-kHz low pass filter is used as the green matrixing input ( $-Em$ ). The filter is needed to match the bandwidths with the red and blue signal channels. The second path for the green signal is not further reduced in bandwidth but is used as the luminance signal ( $-Ey$ ). A one-micro-second delay line is needed to match the timing of the luminance signal with the narrow bandwidth chrominance signals.

The basic camera encoder makes use of many simplifications.  $R-Y$  and  $B-Y$  chroma modulation is used to allow the elimination of the colour-burst modulator and accompanying phasing circuits with a consequent reduction in cost. The burst flag signal is modulated directly in the  $B-Y$  balanced modulator together with the  $B-Y$  matrixed video signal.

Another simplification is the utilization of a sub-carrier oscillator which is not locked to the sync generator. However, a switch is provided to allow the connection of an external source of sub-carrier signal phase-locked to external sync for instances where the random colour interlace of the non-locked sub-carrier would prove objectional.

### Index to Vol. 75

The index to Vol. 75, January-December 1969, will be available when the March issue is published on February 16th.



# Personalities

Several appointments were recently announced by CETA Electronics Ltd, of Poole, Dorset. **David Dillstone** has become chairman. Educated in America and at Oxford University he began his career in electronics with E.M.I. where he worked on missile systems. He then became a senior research engineer with Plessey before moving into management consultancy with SIGMA (Science in General Management Ltd) where in 1965 he became projects manager. Since 1967 he has been with Hoskyns & Co., management consultants, latterly as a director. **Peter Horne** has joined CETA as chief development engineer. He was at one time with Newmarket Transistors but immediately prior to joining CETA was with Plessey as a group leader. **Arthur E. Crump**, who has contributed several articles to *Wireless World* (one is in this issue), is appointed instrumentation manager with CETA. He has worked with G.E.C. and Redifon and was latterly a principal engineer with Plessey where he was responsible for the project management of remote control systems.

**George Foot**, M.I.R.E., last year rejoined Cosmocord after an absence of five years and has now been appointed chief engineer of the Electrical Division. Mr. Foot, who is 46, originally joined Cosmocord in 1953. After eleven years he left and went to Amplivox where he stayed for one year before going to S.T.C. at New Southgate where he worked in the telephone switching division from 1965 to 1969.

**Peter C. McNeill**, B.Sc., Ph.D., M.I.E.E., appointed chief engineer designate of British Insulated Callender's Cables Ltd, has, since 1965, been with the National Research Development Corporation, where he was manager of the electrical engineering and electronics group. He was particularly concerned with the provision of financial support for development work on microelectronics and superconducting electrical machines. Dr. McNeill, who is 44, graduated in

electrical and mechanical engineering at Queen's University, Belfast, and joined the British Thomson Houston Company, Rugby, as a graduate apprentice in 1950. He subsequently joined the staff of BTH Research Laboratory, where initially he worked on microwave valves and later on electrical discharge devices. Queen's University awarded him a doctorate for his work in this period. In 1960 he joined Elliott Brothers (London) Ltd, as head of the valve research group. Later he became technical manager, radiation sources and detectors department.

**Brian Steel**, who joined S.E. Laboratories (Engineering) Ltd, of Feltham, Middx, five years ago, has now been appointed sales director covering home and export sales in the industrial, medical and laboratory instrument fields. He started his career with B.A.C. at Weybridge as an apprentice and during his fourteen years with the company was engaged on environmental testing on guided weapons and the design and development of flight test instrumentation, notably on the BAC 111 and VC 10 aircraft.

**Robin Smith-Saville**, B.Sc., Ph.D., M.I.E.E., has joined AIM Electronics Ltd as technical director. He was a lecturer at Manchester



Dr. Robin Smith-Saville

University and has for some time been assisting the company as an electronics design consultant. He developed the circuitry of the oscilloscope sampling adaptor manufactured by AIM. Dr. Smith-Saville gained industrial experience with Texas Instruments Ltd in Bedford, where he started as a technical assistant in circuit design straight from school, and subsequently with Ferranti Ltd. in Manchester. He studied for his degree in Physics at Manchester University which he obtained in 1962 and was awarded a doctorate for work on techniques for the measurement of fluorescence lifetime of the order of a nanosecond.

**Harold Stanesby**, F.I.E.E., Hon.C.G.I.A., deputy director of engineering in the Post Office since 1960, has been transferred to the newly formed Ministry of Posts and Telecommunications as director of radio technology. The Directorate of Radio Technology is responsible for dealing with all technical matters relating to the orderly use of the radio-frequency spectrum. It also has overall responsibility for the technical direction of the interference investigation service and the tracing of illicit transmissions; although most of the field work on these problems will continue to be undertaken by the Post Office under contract to the Ministry. Mr. Stanesby joined the Post Office Radio Laboratories at Dollis Hill as a youth-in-training in 1924. Prior to his appointment as deputy director of engineering he had been staff engineer in the radio planning and provision branch of the Engineering Department for eight years. Two deputy directors of radio technology in the new Ministry have been appointed. They are: **C. W. Sowton**, O.B.E., B.Sc.(Eng.), F.I.E.E., A.C.G.I. and **T. Kilvington**, B.Sc.(Eng.), F.I.E.E., both formerly of the Post Office. Mr. Sowton had been staff engineer in the Overseas Radio Planning & Provision Branch for the past eight years and Mr. Kilvington staff engineer in charge of the Inland Radio Planning & Provision Branch since 1963.

**A. A. Diggins**, who has been with Electronic Instruments Ltd, of Richmond, Surrey, since 1960, has been appointed chief engineer. He was mainly concerned with the company's development of water treatment analysers and since 1967 has been chief engineer of the Twickenham factory where the instruments are manufactured.

**Robert C. G. Williams**, O.B.E., Ph.D., F.I.E.E., chief engineer of Philips Electronic & Associated Industries Ltd, has been appointed visiting professor of electronics in the Department of Electrical & Control Engineering in the University of Surrey. Dr. Williams joined

the Philips organization in 1946 having previously spent 15 years with Murphy Radio, latterly as chief engineer. Prior to entering the industry in 1931 he had spent a year on the staff of Imperial College of Science & Technology.

**S. R. Wilkins**, F.I.E.R.E., A.M.I.E.E., who recently resigned as deputy chairman and technical director of Avo Ltd, has joined Fleming Instruments Ltd, of Stevenage, as joint managing director. **A. W. Jones**, the founder of the company, remains as chairman and joint managing director. Mr. Wilkins, who is 58, joined Avo as a development engineer in 1934.

**J. R. Nowicki**, F.I.E.R.E., has joined Gresham Lion Electronics Ltd as senior engineer in the Power Systems Division. Mr. Nowicki was previously a senior applications engineer with Mullard which he joined in 1956. Since 1964 he has been in Mullard's Central Laboratory where he was concerned with the application of semiconductor devices.

**E. Swinney**, F.I.E.E., has been appointed by Marconi-Elliott Avionic Systems Ltd to the newly created post of general manager, Basildon, with responsibility for all of the company activities at a number of sites in the Basildon area. Mr. Swinney, who joined the Royal Air Force as an apprentice at Halton in 1924, was closely associated with the early developments of radar equipment in the R.A.F. at the Air Ministry Research Station, Bawdsey, and was appointed Chief Radar Officer of the N.W. African Air Force in 1942. Two years later he became Chief Signals Officer at the Central Fighter Establishment, moving to the Air Ministry in 1949, as head of the Air Defence Radar Branch. He resigned from the R.A.F. in 1955 with the rank of Wing Commander, and joined the Aeronautical Division of the Marconi Company as a senior project engineer. He was appointed systems manager, and later deputy manager of the Aeronautical Division.

Welwyn Electric have announced three senior appointments to their recently formed Printed Circuit and Interconnections Division. **D. M. Cadenhead** becomes production manager. He was latterly with the Radar Division of the Plessey Co. Ltd based at Addlestone, Surrey, and prior to that held positions with Solartron and Hughes International. **P. Hebden**, who joined Welwyn in 1967, is appointed sales manager. **H. Banner**, appointed technical manager, joins Welwyn from Mills & Rockley (Electronics) Ltd of Skelmersdale, Lancs, where he was technical manager —printed circuits.

# New Products

## F.E.T. Operational Amplifier

Computing Techniques Ltd have introduced a new operational amplifier with chopper drift correction and a f.e.t. transistor at the input stage, type A8-2. It has an open loop gain of  $10^8$  and a typical voltage offset, adjustable to zero externally, of  $10\mu\text{V}$  with a temperature drift of  $0.2\mu\text{V}$  per  $^\circ\text{C}$ . Input bias current is  $50\text{pA}$  with a temperature drift of  $0.5\text{pA}$  per  $^\circ\text{C}$ . Maximum output voltage and current with  $2.5\text{k}\Omega$  load are  $\pm 11\text{V}$  and  $\pm 5\text{mA}$  with chopper ripple of  $20\mu\text{V}$  peak-to-peak from an output impedance of  $500\Omega$ . The amplifier (plan area is  $1.5 \times 2.4\text{in.}$ , depth is  $0.85\text{in.}$ ) is fully protected against short circuits or supply reversal, is inverting only and is fully stable under normal conditions of feedback and load with a built-in gain roll off of  $20\text{dB}$  per decade. Suitable as a long term precision integrator or low-level signal amplifier, the A8-2 is all silicon solid state and is fully encapsulated in epoxy resin. Computing Techniques Ltd, Westminster Bank Chambers, Bridge Street, Leatherhead, Surrey. WW306 for further details

## F.E.T. Stereo Tuner

Tripletone Manufacturing Co. Ltd are marketing their first solid-state f.m. stereo tuner. It comprises f.e.t. tuner, i.f. strip, decoder, emitter followers and power unit all in one chassis. The use of dual gate f.e.t. reduces drift and improves signal-to-noise ratio. Mono-to-stereo switching is automatic, and if a mono version is purchased, a decoder unit is available separately. Frequency coverage is  $88\text{--}108\text{Hz}$ , sensitivity is  $2.3\mu\text{V}$  for  $20\text{dB}$  quieting, bandwidth is  $210\text{kHz}$ , aerial input is  $70\text{--}80\Omega$  coaxial, a.f.c. hold is  $400\text{kHz}$ , output is  $0\text{--}1\text{V}$  via emitter follower and cross talk is better than  $30\text{dB}$  at  $1\text{kHz}$ . Chassis model measures  $11 \times 7\frac{1}{2} \times 3\frac{1}{4}\text{in.}$  high, cabinet model



measures  $13 \times 9 \times 5\frac{1}{4}\text{in.}$  high. Chassis model weighs  $6\text{lb}$ , cabinet model  $9\text{lb}$ . The Tripletone Manufacturing Co. Ltd, 241a The Broadway, Wimbledon, London S.W.19.

WW321 for further details

## Solid-state Multiplier Sources

Microwave and Electronic Systems Ltd have announced a new range of multiplier sources covering the frequency range  $2.5$  to  $8.5\text{GHz}$ , using step diodes with electronic tuning to  $600\text{MHz}$ . They measure  $1 \times 1\frac{1}{2} \times 3\frac{1}{4}\text{in.}$  and weight  $6\text{oz}$ . Typical performance includes a frequency of  $3.5$  to

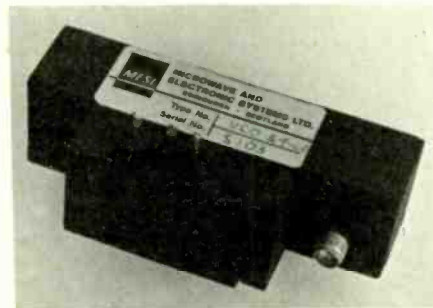

$4.25\text{GHz}$ , tuning voltage of  $\pm 15\text{V}$  or  $0$  to  $\pm 30\text{V}$ , power output of  $40\text{mW}$  minimum, input of  $2\text{W}$  and operating temperature of  $-40$  to  $+80^\circ\text{C}$ . Phase-lock and crystal-controlled variants are also available. MESL, Lochend Industrial Estate, Newbridge, Midlothian, Scotland.

WW324 for further details

## Indicator Tube Driver

K.G.M. Electronics Ltd have introduced their Series 600 Driver Package, a complete drive system for most end- and side-viewing cold-cathode indicator tubes. Tubes with decimal point characters and tubes with separate anodes are alike catered for. The package uses dual in-line t.t.l.i.cs and has a decade counter, register and decoder/driver, complete with indicator tube. Supplied with just decoder/driver and tube, it will provide a decimal display from a parallel binary input. The register stores and updates the displayed value. Used with the counter, counting occurs during a constant display which is updated when the counting is complete. Maximum counting

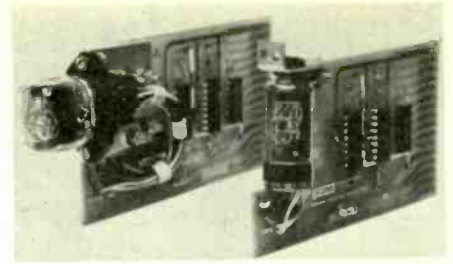

rate is  $18\text{MHz}$ . If used with a binary input, the register stores the displayed value and allows the input signal to be changed or removed. A binary data highway allows the counter (or register) to produce an ancillary binary output, and the same highway will take input signals direct to the decoder (or register) when the counter is not fitted. By using various types of connectors—spills, edge-connector and socket etc—the package can be made compatible with the main equipment receiving it. K.G.M. Electronics Ltd, Clock Tower Road, Isleworth, Middx. WW319 for further details

## Transistors for V.H.F. Transmitters

Two new medium-power transistors for use in class 'B' amplifiers of v.h.f. transmitters and in frequency- or amplitude-modulated systems, have been introduced by Mullard. The BLY85 operates with a supply voltage of  $13.8\text{V}$ , and so is suitable for use in mobile equipment powered by car batteries. With an input of  $0.4\text{W}$ , the BLY85 will give an output of  $4\text{W}$  in a typical f.m. system at  $175\text{MHz}$ , while the BLY97,  $24\text{V}$  version of the BLY85, requires an input of  $0.2\text{W}$  to give the same output in the same system. In an a.m. system and with a supply voltage of  $13.8\text{V}$ , the BLY97 will provide an output of  $2.5\text{W}$ . Mullard Ltd, Mullard House, Torrington Place, London W.C.1.

WW322 for further details

## 10 Hz to 10MHz Sinewave Source

Britec Ltd have introduced the Preston X-Mod 134 sinewave signal source. Output range is variable from  $10\text{Hz}$  to  $10\text{MHz}$  in six decades and output impedance is  $50\Omega$ . The unit provides twelve switch-





selected calibrated output voltages ranging from 2mV to 10V peak, with a twenty-to-one vernier control, and a sync output voltage of  $5V \pm 0.25V$  peak-to-peak from 10Hz to 10MHz, with an output impedance of  $5000\Omega$ . Unit has a sync input which allows an auxiliary input to synchronize the waveform output with an external signal so that a second oscillator may be used to modulate the unit or phase-lock with it and control a precision phase shift of up to  $180^\circ$ . This unit can be incorporated along with others in the X-Mod range, into an instrumentation system via optional racks; all units in the range have both front panel and rear patchboard connections and feature all-silicon components and plug-in printed circuit boards. Britec Ltd, 17 Charing Cross Road, London W.C.2.

WW311 for further details

### Integrated Microphone-amplifier

Brim-Exports Ltd are marketing a new integrated microphone-amplifier manufactured in Norway by Polar. The Unikum amplifier requires a power supply of 12-24V d.c., and has a maximum output at 24V of 10W into 6 ohms, and at 12V of 4W into 4 ohms. The only connections are

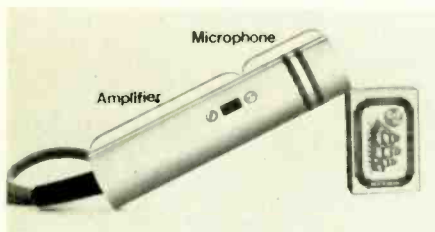

two leads to the battery and two to the loudspeaker. The unit can be delivered with talk-back facilities for use as an intercom system, and as a hand microphone or with goose neck for permanent mounting. It measures 35mm  $\times$  130mm. Brim-Exports Ltd, 42 Portobello Rd, Kensington, London W11.

WW302 for further details.

### Rotary Waveguide Phase Changers

New from Flann Microwave Instruments, a 10-model range of direct-reading rotary waveguide phase changers. The 6-2 series controls phase change from  $-360^\circ$  to

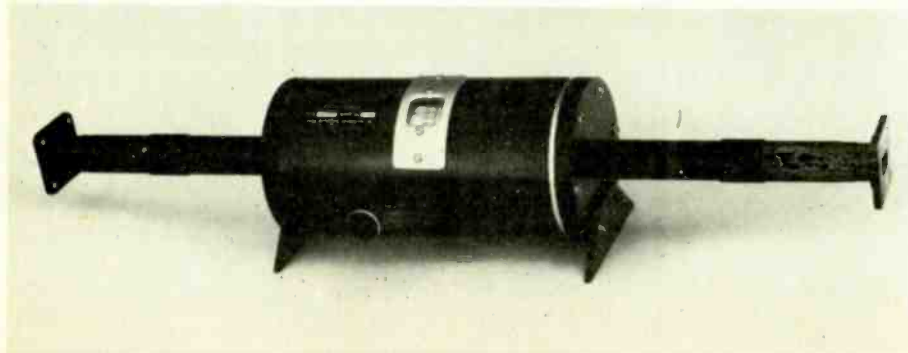

$+360^\circ$ . The differential phase change is monitored on a drum scale linearly calibrated in degrees. The dielectric phase change element is a low-loss material suitable for medium-power systems. Transitions from rectangular to circular section are multi-stepped to give the shortest length and lowest s.w.r. Frequency coverage of the various models ranges from 2.6-3.95GHz to 26.5-40GHz, maximum insertion loss over this range varies from 2 to 4dB, s.w.r. from less than 1.25 to 1.3, and power rating from 2W to 15W, depending on model. Flann Microwave Instruments Ltd, 9 Old Bridge Street, Kingston-upon-Thames, Surrey.

WW326 for further details

### Polystyrene Foil Capacitors

Polystyrene foil capacitors type KS17, which are especially suitable for use in frequency-determining and filter networks, have been developed by ITT. The connecting leads are welded to the layers over the whole front which gives the capacitors low attenuation, highly reliable connections even at low voltage, and makes possible low inductance wound construction. They are also claimed to have a uniform temperature coefficient over the whole range and a low dissipation factor at high frequencies. The capacitors have a uniform overall length of 12.5mm and are available in a range of 350 to 24000 pF with nominal d.c. voltage ratings of 63V and 160V. Capacitance values are graded on the E 192 series; they can be supplied in tolerances of  $\pm 1\%$ ,  $\pm 2.5\%$  or  $\pm 5\%$ . ITT Components Group Europe, Standard Telephones and Cables Ltd, Edinburgh Way, Harlow, Essex.

WW303 for further details.

### Solid-state, Photomultiplier Power Supply

Designed with the latest photomultiplier tubes in mind, the Brandenburg power unit, model 472R, is suitable for both bench use and rack mounting. It is completely solid state and is designed for operation from 200/250 volt 50Hz power supplies. The output can be varied over the range 100 to 2100 volts, maximum current 5mA with an effective resistance of less than  $20\Omega$ . Ripple is quoted as 1 volt p-p and stability over a 24-hour period is 1 part in  $10^4$  against  $\pm 7\frac{1}{2}\%$  mains change. Drift: 5 parts in  $10^5$  per hour, 1 part in  $10^4$  per day. Dimensions:

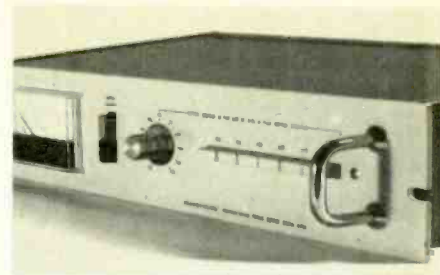

483  $\times$  89  $\times$  248mm (19  $\times$  3 $\frac{1}{2}$   $\times$  9 $\frac{1}{4}$  in.). Weight: 6.35kg (14lb). Price, delivered in U.K. or Europe: £125. Brandenburg Ltd, 139 Sanderstead Road, South Croydon, Surrey.

WW328 for further details

### Audio Faders and Potentiometric Controls

Complementing their range of professional studio faders, Penny and Giles are introducing a new range of low cost audio faders and potentiometric controls for use with semi-professional sound mixers, thyristor-

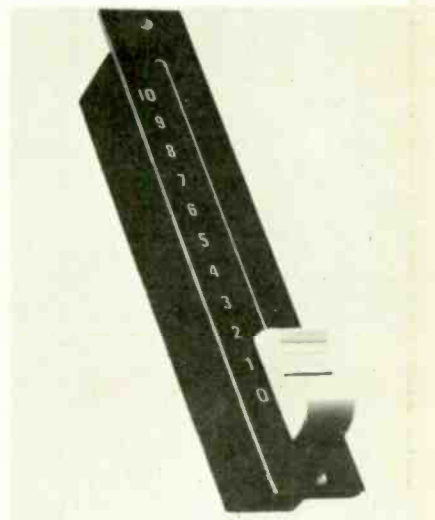

controlled studio lighting, and mobile or temporary installations. Operational Control is over 3in., resistance values are from  $500\Omega$  to  $40k\Omega$ , power rating is 2W and movement resolution is better than 0.06%. Penny & Giles Ltd, Mudeford, Christchurch, Hants.

WW307 for further details

### Precision Trimmer Capacitors

Voltronics Corporation of U.S.A. are marketing their range of trimmer capacitors through Salford Electrical Instruments, a member company of GEC Electrical Components Ltd. Capacitors are non-rotating and linearity is better than 1%. The screw stays positioned for simple blind-hole turning and does not move axially: the design is claimed to allow a shorter r.f. current ground path directly to the base which prolongs life to 10,000 cycles minimum, enlarges current capacity up to 2A, gives high resolution and resetability, wide capacitance range with units ranging from 0.1 to 180 pF and higher Q's

with no self-resonance below 1200MHz. These components can be supplied with standard glass, quartz and embedded glass dielectrics suitable for printed-circuit or panel mounting. Split stator, differential and extended shaft constructions are among the many available. Salford Electrical Instruments Ltd, Peel Works, Barton Lane, Eccles, Manchester.

**WW314 for further details**

## RC Active Filters

Kemo Ltd are offering a wide range of active RC filters. Frequencies range from 0.01Hz, and in general, filters have a voltage gain of unity, high (100k $\Omega$ ) input resistance, low (50 $\Omega$ ) output resistance, operate from + and -15V, and where l.p. units are concerned, good d.c. drift character-

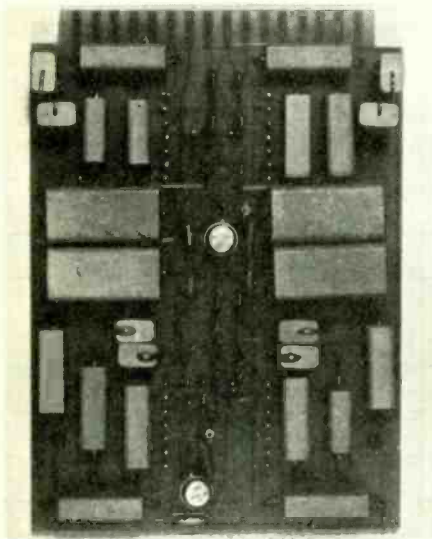

istics. Standard synthetic derivations available include Tchebycheff, Butterworth, linear phase and elliptic. The range of 1/6, 1/3, 1/2 and whole octave filters, supplied as units or as complete analysis or equalizer systems, is suitable for environmental engineering. Kemo Ltd, 42 Chancery Lane, Beckenham, Kent.

**WW323 for further details**

## Constant Amplitude Wideband Oscillator

A new wideband test oscillator from Hewlett-Packard, model 654A, covering the range 10Hz to 10MHz in six decades has an amplitude stability of  $\pm 0.05$ dB (0.5%) over the full range. This kind of flat response should considerably reduce the time consumed when making multipoint frequency response tests by eliminating the need for frequent readjustment of the oscillator amplitude. The exceptionally flat frequency response of this oscillator is obtained by use of a level controlled buffer amplifier between the oscillator circuits and the output amplifier. Output level sensing is by a detector which controls an attenuator (a photo-controlled resistor pad) in the buffer amplifier. A balanced output amplifier is incorporated which enables balanced outputs for 600, 150, 135 $\Omega$  impedances to be push-button switch selected plus two

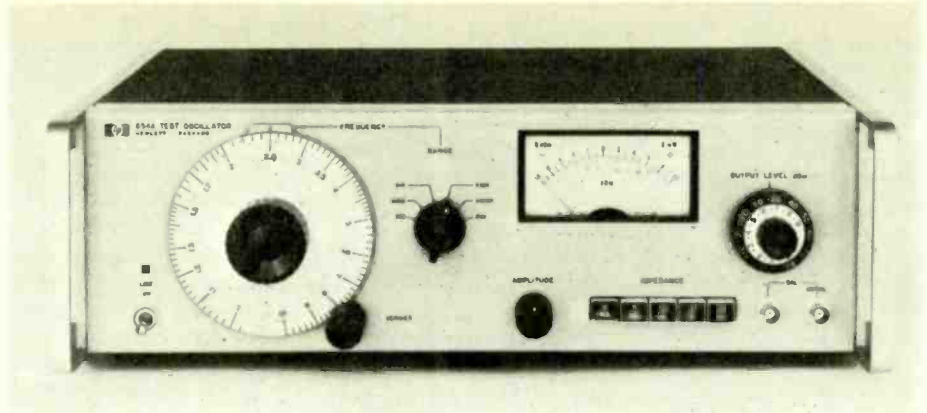

single-ended outputs of 50 and 75  $\Omega$  impedance respectively. Maximum output is +11dB (2.5V into 600 $\Omega$ ), the precision attenuator has an 89-dB range in 1-dB steps, with an accuracy of 0.15dB on the higher ranges. The centre-zero output meter has an expanded scale with a range of -1 to +1dB, giving a 0.02-dB resolution for precise incremental adjustment of the output level. Price: £403. Hewlett-Packard Ltd, 224 Bath Road, Slough, Bucks.

**WW325 for further details**

## Miniature Dual Power Supply

New from Ancom Ltd, a miniature power supply measuring  $2 \times 2\frac{1}{2} \times 1$  in. The Ancom DPS-25 is an encapsulated power supply designed to feed small operational amplifier systems where supply voltages are not used as reference potentials. Input is 210V to 250V a.c., 50-60Hz, and outputs are +15V at 25mA maximum, and -15V, not adjustable, at 25mA maximum. short-circuit current is  $\pm 25$ mA, regulation is 0.2 to 0.3V no load to full load and ripple and noise is 1-2mV p-p typical. Unit is housed in a shielded metal case with blue finish. Ancom Ltd, Devonshire Street, Cheltenham.

**WW318 for further details**

## Motorized Potentiometer

Rayleigh Instruments Ltd are marketing a new panel-mounted motorized potentiometer, MP120P. The unit is fitted with a 10-speed gearbox having either of two progressions: 10,5,2,1,0.5,-0.01 r.p.m., or 10,3,1, 0.3-0.0003 r.p.m. Speed setting

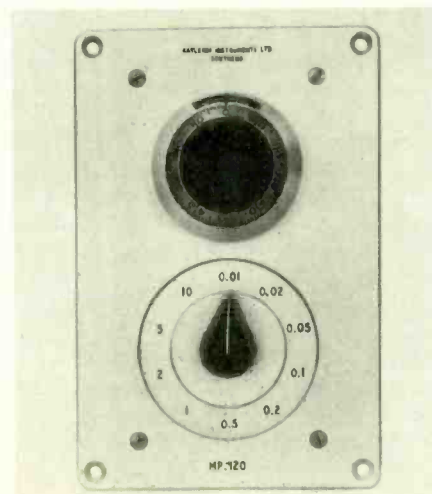

is via a 20 click-stop rotating knob, 10 stops for the respective r.p.m. drive speeds and ten intermediate neutral positions to aid manual potentiometer setting via the turns counter. Resistance values range from 10 $\Omega$  to 100k $\Omega$  and the potentiometer is of the 10-turn helical type. The unit employs a slipping clutch, and limit switches function at either end of the track. Each unit has a reversible synchronous motor which, in standard models, is 24V, 50Hz. The motor may be connected to higher voltages by adding a ballast resistor. Rayleigh Instruments Ltd, 271 Kiln Rd, Thundersley, Benfleet, Essex.

**WW313 for further details**

## Solder Creams

Alpha Metals Inc have expanded their line of solder creams, which are now available as standard and special alloy compositions, curable or non-curable, in a variety of viscosities and powder mesh sizes, with resin and acid flux bases in all degrees of flux activation. The creams are claimed to permit close control of deposit size, and to eliminate a separate fluxing process. All solder powders are pre-alloyed for lowest wetting temperatures and highest joint uniformity. Creams are designed for use on continuous or indexed mass production lines. Alpha Metals Inc, 56 Water Street, Jersey City, New Jersey 07304, U.S.A.

**WW317 for further details**

## X-Band Gunn-Diode Oscillator

Silvers Lab have introduced a new X-band Gunn-diode oscillator. Model PM7015X is tunable over the range 8.3-10.5GHz with output power over 15mW at midband. The tuning mechanism is GHz-calibrated, and a protection circuit guards against over-voltage or wrong polarity. Silvers Lab, Box 42018, Elektravägen 53, Stockholm 42, Sweden.

**WW327 for further details**

## Miniature Carbon Resistors

ITT have introduced a new range of carbon composition resistors. The resistors, type numbers RC025 and RC050, are now available in  $\frac{1}{4}$ W and  $\frac{1}{2}$ W



sizes. These ratings apply to up to 70°C ambient temperature operation. Resistance values are from 2.2Ω to 1.0M for the  $\frac{1}{4}$ W series and 2.2Ω to 4.7M for the  $\frac{1}{2}$ W series. Resistors are available with  $\pm 5\%$ ,  $\pm 10\%$  and  $\pm 20\%$  tolerances. Features claimed for the resistors include high overload capacity, good h.f. characteristics, low temperature coefficient and full insulation. Further data including performance curves are set out in a trilingual booklet. ITT Components Group Europe, Standard Telephones and Cables Ltd, Edinburgh Way, Harlow, Essex.

**WW305 for further details**

## Multi-Micro Coaxial Connector

New from Radiall Microwave Components Ltd, a multi-micro coaxial connector, series MMC. The glass loaded phenolic connector shell, which measures 41.4 × 14.2 × 22.70mm accepts 26 simple pin and socket contacts or coaxial inserts in any combination. The contacts are first crimped to the cables using standard M.S. tools and then inserted or extracted from the back of the shell which has an insert

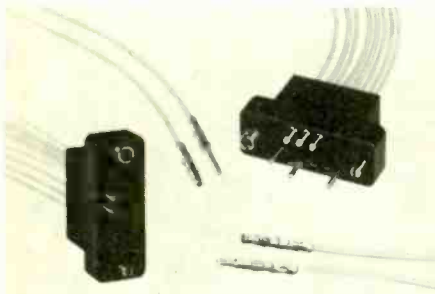

retention of better than 5kg. Both the inner conductor and the screen are individually crimped to the coaxial inserts for high reliability, and the pin and socket contacts are rated at 13A with a contact resistance of 15mΩ. Connector will operate between 125 °C and -55 °C, and conforms to the environmental specifications of MIL-C-39012 and CCTU 10-04. Radiall Microwave Components Ltd, Station Approach, Grove Park Road, Chiswick, London W.4.

**WW309 for further details**

## Variable Directivity Microphone

Jagor Interelectric Ltd has introduced a new variable directivity microphone to the UK market. The Pearl DC 63 capacitor microphone has casing mounted continuously variable controls producing 44 directivity patterns. A microphone head amplifier using a f.e.t. and twin-sided insulated microphone capsule, produces frequency response from 25 to 20,000Hz, a sensitivity at 1 dyne per sq cm of -56 to -60dB depending on selected directivity pattern, and a dynamic range of 130dB. The power source may be a 67½V dry battery fed to the microphone capsule through a balanced circuit using the symmetrical



signal cable powering system, which permits the use of a screened twin cable to carry the microphone current (0.5 to 0.7mA) and the output signal current. Suitable for all broadcasting and recording use, the unit measures 150 × 31mm, has stand adaption or can be hand-held. Jagor Interelectric Ltd, Mercury House, Hanger Green, Ealing, London W.5.

**WW316 for further details**

## Silicon Photodiode

A new silicon photodiode has been introduced by EMI's Electron Tube Division. Type SPD1 is all solid state and claims a fast rise time and wide spectral range, with low noise levels ensured by the use of an effective guard ring structure. The active area is one cm<sup>2</sup>, making it a general-purpose detector with broad applications to sites where space and power are at a premium. EMI Electronics Ltd, Hayes, Middx.

**WW308 for further details**

## Zero Temperature Factor Toroids

Salford Electrical Instruments have added Feralex ferrite ring cores to their range of toroids. The new R grade has a permeability of +0.5 to -0.5 p.p.m./°C over the range of +20 to +70°C. Nominal permeability is 2000 and the cores can be supplied graded. The material retains its fundamental properties up to 300kHz and thereafter may be used for pulse transformer applications up to several MHz. Salford Electrical Instruments Ltd, Times Mill, Heywood, Lancs.

**WW304 for further details**

## Solid Tantalum Capacitors

A cylindrical capacitor with an unusually low dissipation factor has been developed by Emihus. It is stated to be well within the limits of MIL-C-390038 and has what is claimed to be "the lowest ever leakage current." Emihus also have a rectangular plastic-housed unit of precise shape and size with the same levels of current

leakage and dissipation factor. The devices range from 3V to 35V and 330μF to 0.1μF. Typical leakage currents are of the order of 1mA per μFV. A 3.9-μF 10-V capacitor has a leakage current of 39 nA at 25°C. Emihus Microcomponents Ltd, Glenrothes, Fife.

**WW301 for further details**

## Integral-cycle Zero Voltage Switch

Electronic Component Supplies Ltd have introduced an integral-cycle zero-voltage switch, model CA3059. A 14-lead dual in-line plastic package, it may be operated from an a.c. line direct, provides triac gating signal at zero-voltage crossings, drives a triac gate directly, has fail safe circuit for accidentally opened or shorted sensor, optional output control, and temperature range is from -25 to +75 °C. Radio interference caused by the unit, which may be used as a differential comparator, is minimal. Electronic Component Supplies (Windsor) Ltd, Thames Avenue, Windsor, Berkshire.

**WW310 for further details**

## Digital Panel Meter

Bach-Simpson have introduced a new digital panel meter, Model 2800, suitable for equipment panel mounting. Non-blinking read outs and storage circuitry for securing the number, ensure rapid and clear readings. Five d.c. voltage or current ranges are available at a standard accuracy of



±0.1% (f.s.d.). Unit is available with b.c.d. output, relay set points to give high and/or low alarm signals or without its built-in power supply for O.E.M. applications. Apart from the read out tubes, circuitry is all solid state. Bach-Simpson Ltd, 331 Uxbridge Road, Rickmansworth, Herts.

**WW315 for further details**

## Desoldering Wick

"Solder Wick" for desoldering joints, is available from Southern Watch and Clock Supplies. It is supplied in reel form and used in direct contact with the joint, heat being applied with a standard soldering iron. No flux is required. The wick draws the solder into itself quickly and without the need for much heat. There are approximately 60in. of dry wick in each dispenser, and prices range from 18s to 20s per reel, according to pad size and width. Southern Watch and Clock Supplies Ltd, Industrial Tools Division, 48-56 High Street, Orpington, Kent. BR6 OJH.

**WW312 for further details**



# World of Amateur Radio

## Security restrictions on Service licences?

A curious, and potentially far-reaching "political" restriction—possibly the outcome of the 1967 Britten spy case—is reported to have been imposed on an amateur licence issued to a meteorological officer on Gan, the R.A.F. base in the Maldiv Islands in the Indian Ocean. This I understand forbids the station operator from making contacts with stations in the Eastern European bloc, and is believed to be the first time that such a condition has been reported as having been imposed on a British-assigned amateur licence. After the Britten case, an official Security Commission report suggested that a reassessment should be made of security risks attaching to amateur radio activities by members of the Armed Forces and public services. It recalls the cold-war years of the early 'fifties when, for several years, Eastern European amateurs were not allowed to make contact with stations outside their own bloc.

## High-stability f.e.t. oscillators

Although the large majority of amateur radio equipment—particularly for h.f. operation—is still based primarily on thermionic valves rather than on semiconductors, there has been a steady progression in recent years towards hybrid designs, in which the advantages of low-cost

small-signal transistors are resulting in their selective adoption. There still exist appreciable problems in all-transistor equipments: the relatively high cost of r.f. transistors of appreciable power rating for the main power amplifier stages of transmitters, and the difficulty of achieving really good dynamic range in the front-ends of receivers. The latter problem appeared to be disappearing with the arrival on the scene of low-cost junction f.e.t.s, and single- and dual-gate i.g.f.e.t.s but there are increasing doubts as to whether the results achieved in practice with these devices are consistently superior to alternative approaches. On v.h.f., where there has been something of a rush to f.e.t. converters, there is already developing a "backlash" in favour of low-noise valves, such as the miniature Nuvistors. It has been found difficult, with first-generation f.e.t.s, consistently to achieve in practice both low-noise and good cross-modulation characteristics, though undoubtedly many of the f.e.t. converters are superior to all-but-the-best valve units. Careful individual adjustment of biasing potentials is needed to achieve optimum results with f.e.t. units.

However, similar f.e.t. devices are proving extremely successful in oscillator applications, as the heart of variable-frequency oscillator units. For example, a recent f.e.t. Vackar arrangement developed by Peter Martin, G3PDM, covering 5.88 to 6.38MHz, has a warm-up drift of about 500Hz in the first 60 seconds, but thereafter remains within  $\pm 2$ Hz over 30-minute

periods; after switching off for 12 hours it returns to within 10Hz of its previous frequency. To achieve such performance requires considerable care in both electrical and mechanical aspects of the unit, but it is clearly easier to achieve such a standard of performance with an f.e.t. than it would be with the greater heat-change of a thermionic device. This unit is a further example of the popularity of the Czech Vackar oscillator circuit for both bipolar and f.e.t. semiconductors. The two closely related Vackar and Seiler oscillators, both derived from the basic Colpitts oscillator, have proved reliable and straightforward circuits for simple semiconductor oscillators.

## V.H.F. meteor scatter

Meteor scatter communications during the November Leonids shower included the first 144 MHz telegraphy contacts between the British Isles and the Faeroes. John Stace, G3CCH, of Scunthorpe, and Peter Blair, G3LTF, of Chelmsford, made brief contacts with the Faeroes station OY2BS. The next major meteor shower is the Lyrids, due April 19th-23rd, but amateur meteor-scatter communications are possible at many other times, between stations working on precisely known frequencies: the frequency band used for this type of operation is 144.09 to 144.10 MHz. John Stace, G3CCH, 38 Skippingdale Road, Scunthorpe, Lincolnshire, has compiled a list of amateurs interested in meteor-scatter operation, and is also anxious to hear from amateurs outside the U.K. wishing to set up schedules with British amateurs.

*In Brief:* First sections of the A.R.R.L. annual DX contest will be held on February 7th-8th (phone) and February 21st-22nd (c.w.). . . . At the recent A.G.M. of the Radio Society of Great Britain, the Society's "Calcutta Key"—an award made for outstanding service to the cause of international friendship through the medium of amateur radio—was presented to René Vanmuysen, ON4VY, the Belgian amateur responsible for the organization of the 1969 I.A.R.U. Brussels Conference and for the start of reciprocal licensing in Europe which today allows amateurs freely to obtain temporary licences in many countries. . . . Marie de Forest, widow of the inventor Lee de Forest, now operates as WB6ZJR. . . . Yugoslav amateurs established emergency communication links following the earthquake in the Banja Luka area of Bosnia. . . . Because of a new channel requirement for television, 50 MHz facilities for Rhodesian amateurs were withdrawn at the end of 1969. . . . An informal international amateur meeting is being planned by E.D.R., the Danish amateur radio society, during Whitsun (May 16th-18th) near Nyborg on the island of Funen. Projects include "fox hunting" (d.f. tests) and a v.h.f. balloon translafor. Details from Joergen Dam-Johansen, OZ9DA, Hammershusvej 43, DK-8210 Aarhus V, Denmark.

PAT HAWKER, G3VA

Peter Martin's arrangement of the Vackar oscillator published in "Radio Communication Handbook".

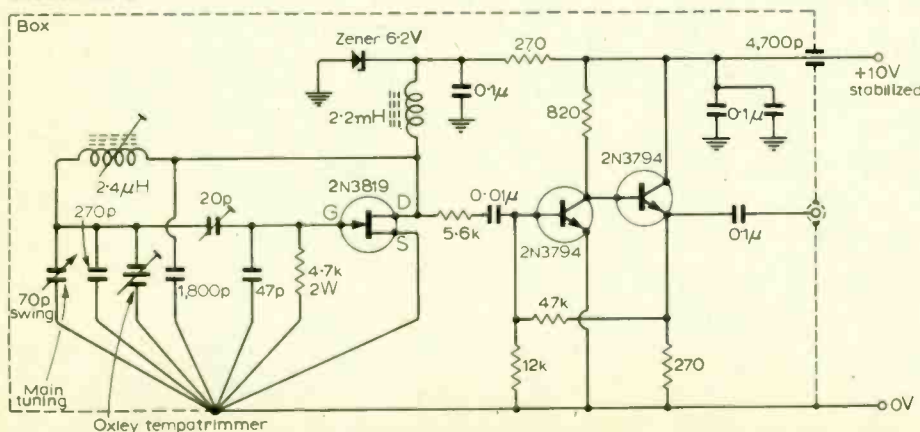



# Test Your Knowledge

Series devised by L. Ibbotson\*, B.Sc., A.Inst.P., M.I.E.E., M.I.E.R.E.

## 21. Amplitude Modulation

Questions 1 to 9 all refer to a 1-MHz sinusoidal carrier voltage of peak value 2V which is amplitude modulated in turn by three signals, each of frequency 1kHz, and each of mean value zero (no d.c. component) and peak value 1V. The three signals have sinusoidal, square and sawtooth waveforms respectively.

- The depth of modulation is:
  - the same for all three modulating signals
  - greatest for the sinusoidal modulating signal
  - greatest for the square-wave modulating signal
  - greatest for the sawtooth modulating signal.
- For the case of the sinusoidal modulating signal the depth of modulation is:
  - 0.2
  - 2
  - 0.5
  - 5.
- Assuming that all side frequencies are included, the power in the sidebands (when the modulated carrier is applied to a load) is:
  - the same for all three modulating signals
  - greatest for the sinusoidal modulating signal
  - greatest for the square-wave modulating signal
  - greatest for the sawtooth modulating signal.
- The ratio of the total power in the sidebands of the square-wave modulated carrier to the power of the unmodulated carrier (feeding the same load) is:
  - unity
  - 1/2
  - 1/4
  - 1/8.
- The spectrum of the modulated carrier contains only a single pair of side frequencies:
  - for all three of the modulating signals
  - for none of the modulating signals
  - for two of the three modulating signals
  - for one of the three modulating signals.

6. The amplitude of the carrier-frequency component of the spectrum of the modulated carrier is the same as the amplitude of the unmodulated carrier:

- for all three of the modulating signals
  - for none of the modulating signals
  - for two of the three modulating signals
  - for one of the three modulating signals.
- The frequencies of the three modulating signals are each doubled. This results in each case in a doubling of:
    - the depth of modulation
    - the amplitudes of the side frequencies
    - the amplitude of the carrier-frequency component of the spectrum
    - the frequency separation of the components of the spectrum.

8. The amplitude of each modulating signal is increased until "over modulation" occurs. Assuming perfect modulating equipment:

- the amplitudes of all three signals will be the same
- the sinusoid signal will have the lowest amplitude
- the square-wave signal will have the lowest amplitude
- the sawtooth signal will have the lowest amplitude.

9. In the spectrum of the sinusoidally modulated carrier the component of frequency 1.001 MHz has amplitude:

- 2 volts
- 1 volt
- 0.5 volt
- 0.25 volt.

10. A sinusoidal carrier voltage is amplitude modulated by a complex audio signal, which, over a short period of time, has a constant amplitude. If the depth of modulation measured during this time is  $m$ , the ratio of total sideband power/carrier power supplied to a load during this time will be approximately:

- $m$ ; (b)  $m/2$ ; (c)  $m^2$ ; (d)  $m^2/2$ .

11. A monochrome television video-modulated carrier differs from a sound-radio audio-(amplitude) modulated carrier in that:

- the depth of modulation is always 100%
- the mean carrier amplitude is not constant

- frequency modulation is present as well as amplitude modulation
- the spectrum only has one sideband.

12. The power required to be transmitted in a communication system using amplitude modulation can be greatly reduced, without reducing the information transmitted, by suppressing the carrier-frequency component at the transmitter and reinserting it at the receiver. If both sidebands are transmitted gross distortion will occur in the output unless the carrier is replaced with *exactly* the correct:

- amplitude
- phase
- frequency
- waveform.

13. A carrier is amplitude modulated by an audio signal. If one sideband only is transmitted the original modulating signal can be recovered by detection after adding to the sideband, at the receiver, a carrier-frequency signal. If the detected output is to have an acceptably low amount of distortion, the carrier-frequency signal added must:

- have exactly the same frequency as the carrier at the transmitter
- have exactly the same phase as the carrier at the transmitter
- have exactly twice the amplitude of the sideband
- have an amplitude at least 10 dB above the amplitude of the sideband.

14. A signal voltage and a carrier voltage, of appropriate frequencies and amplitudes, are added in series and applied to a circuit in order to produce amplitude modulation of the carrier by the signal. To produce the required effect the circuit *must* include:

- a source of e.m.f (other than the two signals)
- a non-linear amplifying device
- a passive non-linear component
- any non-linear component.

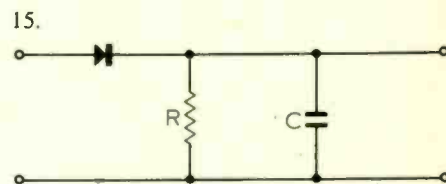

The diagram shows an envelope detector for amplitude-modulated signals. For correct and efficient operation the values of  $C$  and  $R$  must be selected with care. One requirement is that the output must follow the modulation at all times; to meet this requirement the product of  $C$  and  $R$  must:

- be very much greater than the period of the highest modulating-frequency component
- be very much less than the period of the highest modulating-frequency component
- be very much greater than the carrier period
- be very much less than the carrier period.

\*West Ham College of Technology, London E.15.

# February Meetings

*Tickets are required for some meetings: readers are advised, therefore, to communicate with the society concerned*

## LONDON

- 2nd. I.E.E.—Discussion on "Electronic measurement related to fundamental standards" at 17.30 at Savoy Pl., W.C.2.  
 3rd. I.E.E.—"Dispersive acoustic devices" by Dr. D. P. Morgan and W. S. Mortley at 17.30 at Savoy Pl., W.C.2.  
 4th. I.E.E.—"Passive satellite communications" by R. L. Harris at 18.00 at 9 Bedford Sq., W.C.1.  
 6th. I.E.E.—"Some aspects of direct television reception from satellites" at 17.30 at Savoy Pl., W.C.2.  
 10th. Radar & Electronics Assoc.—"Microwave semi-conductors" by M. B. Fletcher at 19.00 at B.I.C.C. Ltd., 21 Bloomsbury St., W.C.1.  
 12th. R.T.S.—"Dial a programme—communication television" by E. J. Gargini at 19.00 at the I.T.A. 70 Brompton Rd., S.W.3.  
 18th. I.E.E.—"Recent advances in radar anti-clutter techniques" by Dr. W. S. Whitlock at 17.30 at Savoy Pl., W.C.2.  
 19th. I.E.E.—Faraday lecture "People, communications and engineering" by J. H. H. Merriman at 18.00 (public) at the Central Hall, Westminster.  
 20th. I.E.E.—"Field store television standards conversion" by S. M. Edwardson, R. E. Davies and R. V. Harvey at 17.30 at Savoy Pl., W.C.2.  
 20th. I.E.E.—Faraday lecture "People, communications and engineering" by J. H. H. Merriman at 18.00 (students) at the Central Hall, Westminster.  
 23rd. I.E.E.—"Terminal units and transmission in electronic telephone exchanges" by T. H. Nowers at 17.30 at Savoy Pl., W.C.2.  
 25th. I.E.E.—"Low light television tubes" by Dr. P. H. Batey at 18.00 at 9 Bedford Sq., W.C.1.  
 26th. R.T.S.—"A colour camera and one-inch VTR for C.C.T.V." by Dr. G. L. Sanchez at 19.00 at the I.T.A. 70 Brompton Rd., S.W.3.

## BIRMINGHAM

- 2nd. I.E.E.—Sir Oliver Lodge lecture on "Man, electronics and aerospace" by R. E. Young at 19.00 at the Town Hall.  
 25th. Brit. Acoust. Soc.—"Micro-electronics and its influence on underwater acoustic systems" at 10.00 at the Dept. of Electronic Engineering, the University.

## BRIGHTON

- 17th. I.E.E.—"Discriminators for broadcast f.m. transmission" by Hugh Mayo at 18.30 at the College of Technology.

## BRISTOL

- 18th. I.E.E./I.E.E.—"Use of computers in designing automatic process controllers" by D. J. Norton at 18.00 at the University.

## CARDIFF

- 11th. I.E.E.—"Navigational aids" by C. Powell at 18.30 at the University of Wales Inst. of Science & Technology.  
 17th. I.E.E.—Faraday lecture "People, communications and engineering" by J. H. H. Merriman at 14.30 (students) and 18.30 (public) at Sophia Gardens.

## CHATHAM

- 19th. I.E.E.—"Display tubes for colour television" by B. Eastwood at 19.30 at the Medway College of Technology.

## CHELMSFORD

- 25th. I.E.E.—"Hi-fi" by J. Moir at 18.30 at the King Edward VI Grammar School.

## COLCHESTER

- 10th. I.E.E.—"Dynamic information displays" by D. W. G. Byatt at 18.30 at the University of Essex.

## DORKING

- 25th. I.E.E.—"Stereophonic transmission" by Dr. G. J. Phillips at 19.30 at the Star and Garter Hotel.

## EDINBURGH

- 10th. I.E.E./I.E.E.—"Colour television receiver design and maintenance" by G. D. Barnes at 18.00 at the Carlton Hotel, Northbridge.

## GLASGOW

- 9th. I.E.E./I.E.E.—"Colour television receiver design and maintenance" by G. D. Barnes at 18.00 at the University of Strathclyde.

## GUILDFORD

- 4th. I.E.E.—"Optical communications through glass fibres" by Prof. W. A. Gambling at 19.00 at the Technical College.

## LOUGHBOROUGH

- 10th. I.E.E./I.E.E.—"Generation, propagation and application of microwave acoustics" by Prof. K. W. R. Stevens at 18.30 at the University of Technology, Edward Herbert Building.

## NEWCASTLE-UPON-TYNE

- 11th. I.E.E.—"Aerials" by Dr. A. R. Ritson at 18.00 at the Dept. of Physics and Physical Electronics, the Polytechnic, Ellison Place.

## NEWPORT, I.O.W.

- 13th. I.E.E.—"Integrated circuits into second decade" by A. Barnes at 19.00 at the Technical College.

## PORTSMOUTH

- 18th. S.E.R.T.—"Use of transistors in colour TV receivers" by A. E. Baker at 19.00 at Highbury Technical College, Dovercourt Rd, Cosham.

## RUGELEY

- 5th. I.E.E./I.E.E./I.P.O.E.E.—"Pick-up design" by S. Kelly at 19.00 at the Shrewsbury Arms Hotel, Market St.

## SHEFFIELD

- 10th. I.E.E.—Faraday lecture "People, communications and engineering" by J. H. H. Merriman at 10.30 and 14.30 (students) and 19.00 (public) at the City Hall.

## STEVENAGE

- 11th. S.E.R.T.—"Basic design and construction techniques in guided weapon electronics" by C. H. Smith at 19.30 at the College of Further Education, Monkswood Way.

## H.F. Predictions—February

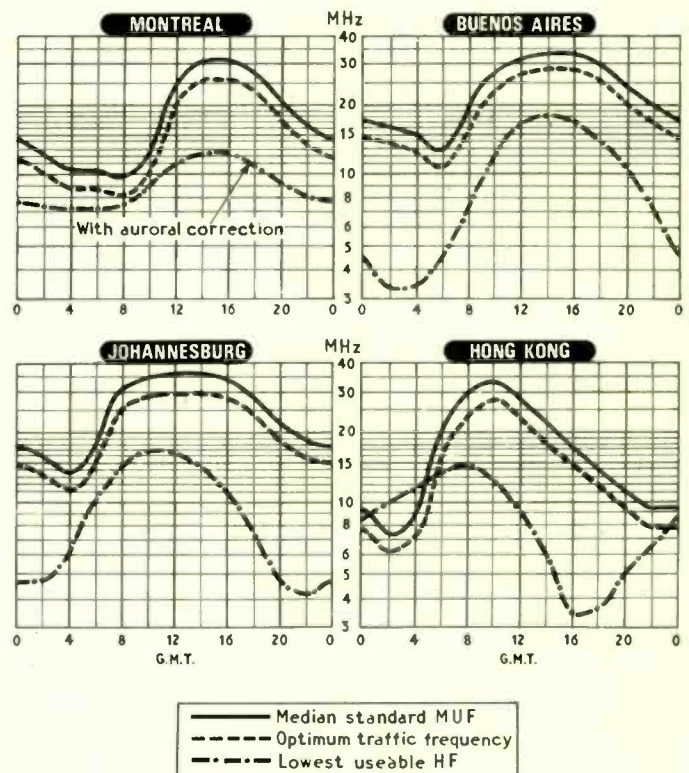

Daytime MUFs continue to peak around 30 MHz. Duration and position in time of these peaks depends on longitudes of terminals relative to G.M.T., highest MUFs occurring when ionospheric reflection points are above the sun's horizon. On the South African route conditions between 20 and 30 MHz should be excellent and the fading which begins about two hours after sunset should be slight. Conditions for South America will be similar.

Far East routes will probably be unworkable from midnight till 06.00 G.M.T. due to the almost continuous change of MUF.

When auroral zone absorption is not evident North American LUFs will be about 3 MHz at 05.00 and 8 MHz at 15.00 G.M.T. All LUFs are calculated for reception in the U.K. of automatic telegraphy. Broadcast LUFs will be similar but several MHz higher for amateur transmissions.



# Answers to "Test Your Knowledge"

## Questions on page 93

1. (a) The depth of modulation is, by definition, the ratio of the peak value of the modulating signal to the peak value of the carrier.
2. (c) It is, of course, also this for the others.
3. (c) For any modulating signal which has a mean value of zero the ratio (sideband power/carrier power) is half the ratio (mean-square modulation voltage/mean-square carrier voltage). The square wave has the largest mean-square voltage.
4. (c) This follows from the formula given in ans. 3.
5. (d) For each sinusoidal component of the modulating signal the modulated-carrier spectrum contains a pair of side frequencies.
6. (a) This is true for any modulating signal which has zero mean value.
7. (d) Doubling the frequency of a square or sawtooth wave doubles the frequency separation of its sinusoidal components.
8. (a) Over modulation occurs in all cases when the depth of modulation exceeds 100%.
9. (c) This is the upper side-frequency. The modulated carrier may be represented as  $(V_c + V_m \sin \omega_m t) \sin \omega_c t$  and expansion of this expression shows that the upper side frequency has amplitude  $V_m/2$ .
10. (d) In effect we are assuming here that the ratio mean-square modulating voltage/mean-square carrier voltage is equal to the ratio peak modulating voltage/peak carrier voltage which is only true if the modulation is sinusoidal. However, with a sound signal the error is not generally very great.
11. (b) One carrier level represents peak white in the video signal, another represents the black level; all shades of grey in the picture give carrier levels between these two extremes. Hence the mean carrier level depends on the mean brightness.
12. (c) A change in the amplitude of the carrier will alter the depth of modulation, but this will not cause distortion so long as the carrier is not too small. A change in the carrier phase causes the depth of modulation to be reduced—a  $\pi/2$  shift reduces it to zero—and introduces angle modulation (it also causes some second-harmonic distortion). This is not serious for a few degrees of phase shift, but if the carrier frequency is not exactly right the carrier phase relative to the sidebands will drift continuously causing large cyclic variations of modulation depth.
13. (d) The disadvantage discussed in ans. 12 does not apply if only one sideband is present, but the reintroduced carrier must be large, otherwise significant harmonic distortion occurs.
14. (d) Any non-linear component will cause "mixing" resulting in frequency components which can be filtered out to form an amplitude-modulated wave.
15. (b) Analysis shows that if the output is to follow the modulation while it is falling the product of  $C$  and  $R$  must be less than  $\frac{T_m \sqrt{1-m^2}}{2\pi m}$  where  $T_m$  is the period of the highest modulating frequency component. It is apparent from this that if envelope detection is to be used the depth of modulation cannot be allowed to reach 100%.

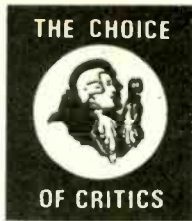

# BULGIN PRECISION COMPONENTS

ARE BACKED BY THE GOODWILL  
AND SERVICE OF OUR  
ENTHUSIASTIC & LOYAL STAFF

## TAKE SIGNAL LAMPS

There are over 4,000 types of Bulgin Signal Lamps from which to select, and a wealth of Bulgin 'know-how' is available to assist in the choice of a particular model to suit your combination of lamp-types, voltage, wattage, size, environmental conditions and design. Drawings are available on request and your orders will receive our prompt attention. A small selection from our vast range is illustrated and described below:—  
D.805. Miniature model, S.6/8 lamps, one pole common to body, domed lens.

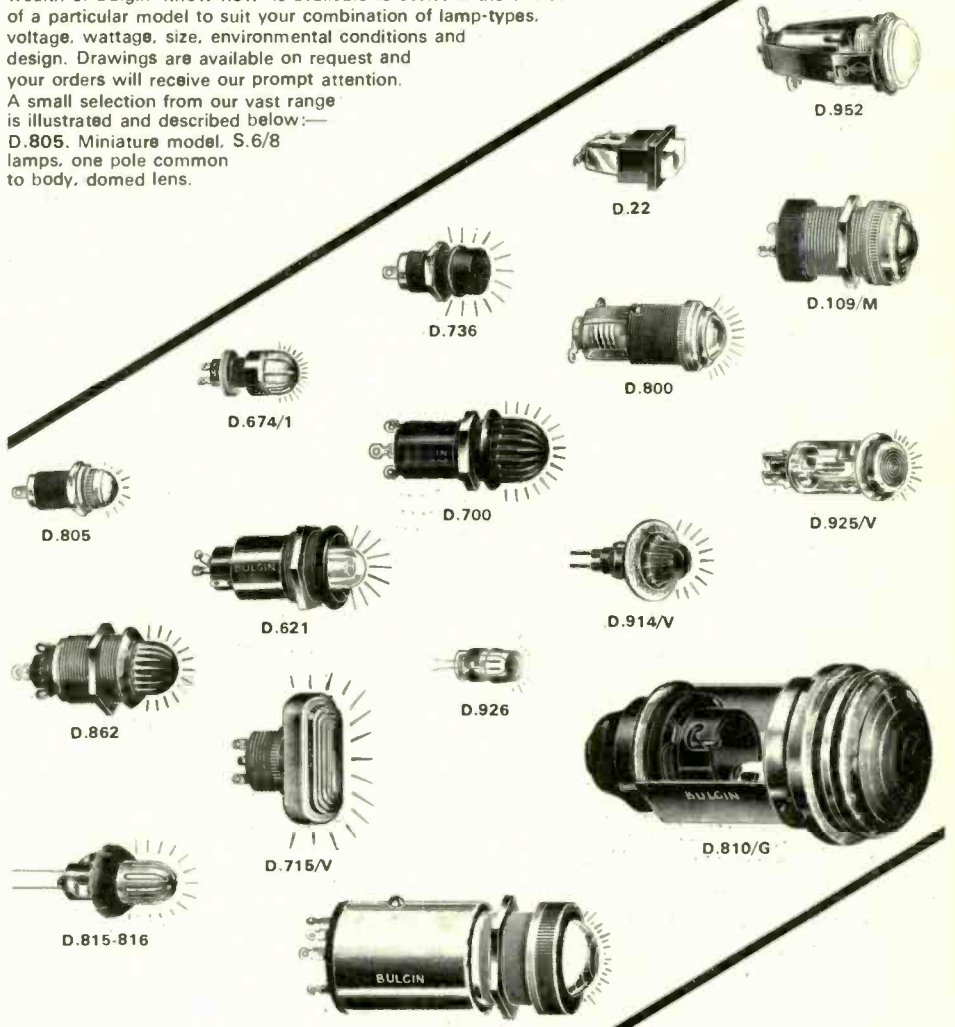

D.674/1 Miniature L.E.S. lamp model, insulated body, domed lens.  
D.736 Flat ended lens version of D.805  
D.22 Miniature rectangular model, L.E.S. lamps, insulated body. D.952 Inexpensive model, M.E.S. or M.B.C. lamps in clip-in holder. D.862 Highly insulated M.E.S. or M.B.C. lampholder, fluted lens. D.621 Moulded body with no lens. M.E.S. or M.B.C. lamps show. D.700 Similar to above but with domed lens. D.800 Metal body, clip-in M.E.S. or M.B.C. lamp-holder. D.109/M General purpose M.E.S. or M.B.C. lampholder with metal bezel. D.815 Neon or D.816 L.E.S. model, push fixing. D.715/V Rectangular neon model fitted with resistor, for either 110V. or 250V. use. D.296 Sub-miniature neon lamp, push-on spring washer fixing, resistor needed. D.914/V Push fixing in square hole neon lamp, with resistor for 110V. or 250V. use. D.296V Neon model with resistor, push-in fixing, push-on tabs for cable connections. D.666/G/BLH Heavy duty S.B.C. lamp model, glass lens and special lamp-holder. D.671/1 Special M.E.S. model with three colour filters able to show behind neutral front lens. D.810/G large open model, B.C. lampholder, glass lens.

FOR DETAILS OF THE COMPLETE RANGE SEND FOR BROCHURES REF. 1502/C

**A. F. BULGIN & CO. LTD.,**  
Bye Pass Rd., Barking, Essex.  
Tel: 01-594 5588 (12 lines)

MANUFACTURERS AND SUPPLIERS OF RADIO  
AND ELECTRONIC COMPONENTS TO

ADMIRALTY	MINISTRY OF WORKS	B.B.C.
WAR OFFICE	MINISTRY OF AVIATION	G.P.O.
AIR MINISTRY	MINISTRY OF TECHNOLOGY	I.T.A.
HOME OFFICE	RESEARCH ESTABLISHMENTS	N.P.L.
CROWN AGENTS	U.K.A.E.A.	D.S.I.R.



# Literature Received

## ACTIVE DEVICES

A design for a practical  $\times 8$  single-stage step recovery diode frequency multiplier with a typical maximum output power of 75mW at 16GHz is given in a new 16-page application note (No. 928) from Hewlett-Packard Ltd, 224 Bath Road, Slough, Bucks. ....**WW401**

Small selenium rectifiers is the subject of a leaflet available from Cole Electronics Ltd, 7-15 Lansdowne Road, Croydon CR9 2HB .....**WW402**

A new series of thyristors (type CR31) is described in a leaflet from A.E.I. Semiconductors Ltd, Carholme Road, Lincoln, which also includes information on fuse selection and circuit design .....**WW403**

A new price list for 74N t.t.l. is available from Athena Semiconductor Marketing Co. Ltd, 140 High Street, Egham, Surrey .....**WW404**

The M-O Valve Company Ltd, Brook Green Works, Hammersmith, London W.6, have available four valve data sheets intended for inclusion in their loose leaf binder. The components described are types ACT00 CAT200 and RL16 and the RL2 series .....**WW405**

## PASSIVE COMPONENTS

A leaflet we have received from Jack Davis (Relays) Ltd, 9-10 Mallow Street, London E.C.1, gives details of the range of Post Office 3000 and 600 relays available from them .....**WW406**

F. C. Lane Electronics Ltd, Albion Road, Horsham, Sussex, recently established as suppliers of connectors, have sent leaflets and price lists of the various makes handled (Smart & Brown, Ether, Transradio, Rendar and Plessey) .....**WW407**

A set of amended price lists is available for the Erie catalogue. They may be obtained from Erie Electronics Ltd, South Denes, Great Yarmouth, Norfolk .....**WW408**

The Electronic Components Bulletin from Siemens of Berlin numbered 5-69 is available from Cole Electronics Ltd, 7-15 Lansdowne Road, Croydon CR9 2HB .....**WW409**

We have received the following short-form catalogues from Standard Telephones and Cables Ltd, Edinburgh Way, Harlow, Essex:

Three-phase Miniature Precision Motors .....**WW410**  
Miniature Precision d.c. Motors .....**WW411**

A wide range of electrical components is listed in the new catalogue called "Swift Service" from the D.T.V. Group Ltd, 126 Hamilton Road, West Norwood, London S.E.27 .....**WW412**

Catalogue No. P869E from Superior Electric Nederland N.V.. of The Hague, Netherlands, describing a range of variable transformers, is available in the U.K. from Superior Electric, Aylmer House, Linkway, The High, Harlow, Essex .....**WW413**

A range of moulded trigger transformers intended for use in s.c.r. triggering applications is described in a leaflet from Sprague Electric (U.K.) Ltd, Sprague House, 159 High Street, Yiewsley, West Drayton, Middlesex .....**WW414**

Fans, relays, stepping motors, coaxial connectors, meters, resistors, potentiometers, switches, rectifiers and capacitors are some of the components covered in the stock catalogue Summer 1969 of Distronic Ltd, 23-31 King Street, Acton, London W.3 .....**WW415**

## HARDWARE

A new series of eight data sheets is now available from A. & M. Fell (Manufacturing) Ltd, Denton Road, Newhaven, Sussex, outlining the characteristics of their latest range of tungsten carbide precision tools, including wire bonding capillaries, ultrasonic bonding wedges, unplugging punches and contact probe needles .....**WW416**

Instrument cases, card-frames and racks and cabinets in the Elmaset system are described in a catalogue from Radiatron Ltd, 76 Crown Road, Twickenham, Middlesex .....**WW417**

The range of i.c. accessories, including d.i.l. sockets, flat-pack holders, card connectors and i.c. patch cords is described in a short-form catalogue (91A) from Cambion Electronic Products Ltd, Cambion Works, Castleton, Nr. Sheffield .....**WW418**

Imhofs CDX and JX systems of equipment packaging are described in a 22-page catalogue available from Alfred Imhof Ltd, Ashley Works, Cowley Mill Road, Uxbridge, Middlesex .....**WW419**

The techniques of assembling plastic or plastic and metal parts using ultrasonic equipment are described in a brochure from Dawe Instruments Ltd, Concord Road, Western Avenue, London W.3 **WW420**

Properties and suggested applications for more than seventy grades of Testolite (industrial laminates) are described in a revised 20 page booklet available from the International General Electric Company of New York Ltd, Lincoln House, 296-302 High Holborn, London W.C.1 **WW421**

## EQUIPMENT

Aim Electronics Ltd, The River Mill, St. Ives, Huntingdon, have sent us the following literature.

Catalogue of Test Equipment .....**WW422**  
Guide to Modules and Systems .....**WW423**  
"Programming Modules" .....**WW424**

An automatic i.f. spectrum analyser is described in a leaflet from Fenlow Electronics Ltd, Jessamy Road, Weybridge, Surrey .....**WW425**

Two airborne h.f./s.s.b. transceivers are discussed in literature received from Avco Electronics Division, 2630 Glendale-Milford Road, Cincinnati, Ohio 45241, U.S.A. ....**WW426**

Literature labelled Dynaform 7000 describes electronic tachometers and is available from the Dyalco Corporation, 4107 N.E. 6th Avenue, Fort Lauderdale, Florida 33308, U.S.A. ....**WW427**

A high-stability ( $2 \mu V/^{\circ}C$  maximum drift) battery-powered operational amplifier that draws only ( $1 \mu W$  of quiescent power is described in a leaflet available from Analog Devices, Inc. 221 Fifth Street, Cambridge, Mass. 02142, U.S.A. ....**WW428**

## GENERAL INFORMATION

We hear from Mullard that stocks of their 1969 Pocket Data Book are now exhausted and that they regret no further orders can be accepted.

*Metron*, the Pergamon reviews and abstracts journal, has produced a supplement on photon detectors which surveys literature on detectors for the ultra-violet visible and infra-red wavelengths (0.01 to 1000  $\mu n$ ). The price of the supplement is £4 from the Pergamon Press Ltd, Headington Hill Hall, Oxford.

Papers read at the Electronics Symposium, which was held by Ferranti at the Royal Garden Hotel, London, in November, are now available from Ferranti Ltd, Gem Mill, Chadderton, Oldham, Lancs .....**WW429**

Those who require an introduction to logic circuits cannot go far wrong with the book that has just been published by Marconi Instruments Ltd, St. Albans, Herts. The book follows the programmed method of instruction and costs £2.

Readers interested in receiving overseas radio transmissions may like to see a specimen copy of "International Short Wave Radio" the duplicated bulletin published by the International Short Wave Club, 100 Adams Gardens Estate, London S.E.16.

The Gauge and Tool Makers' Association has published the tenth edition of its Members' Handbook and Buyers' Guide Index. This may be obtained from The Gauge and Tool Makers' Association, Standbrook House, 2-5 Old Bond Street, London W1X 4LS .....**WW430**

A leaflet is available from Mullard Ltd, Mullard House, Torrington Place, London W.C.1, which lists all the publications available from their Educational Service.

Hoover Ltd, Perivale, Greenford, Middlesex, have published a booklet called "Decimal Money for the Office Worker" .....**WW431**

Two new parts of BS 3499 "School music equipment" are now available: Part 9C Electronic organs with pedal boards (8s) and Part 8B Magnetic tape recording and reproducing equipment (6s). The British Standards Institution, Sales Branch, 101/113 Pentonville Road, London N.1.



# Image Orthicons— a new brochure from EEV

This new brochure gives a summary of the EEV range of Image Orthicons, applications and brief data. Full information, including characteristic curves and operational conditions together with outline diagrams, is available on request. But for an introduction to the range, send for a free copy of our new brochure.



**English Electric Valve Co Ltd**  
 Chelmsford Essex England Telephone: 61777  
 Telex: 99103 Grams: Enelectico Chelmsford



Please send me a copy of your Image Orthicon brochure.

NAME \_\_\_\_\_ POSITION \_\_\_\_\_

COMPANY \_\_\_\_\_

ADDRESS \_\_\_\_\_

TELEPHONE NUMBER \_\_\_\_\_ EXTENSION \_\_\_\_\_

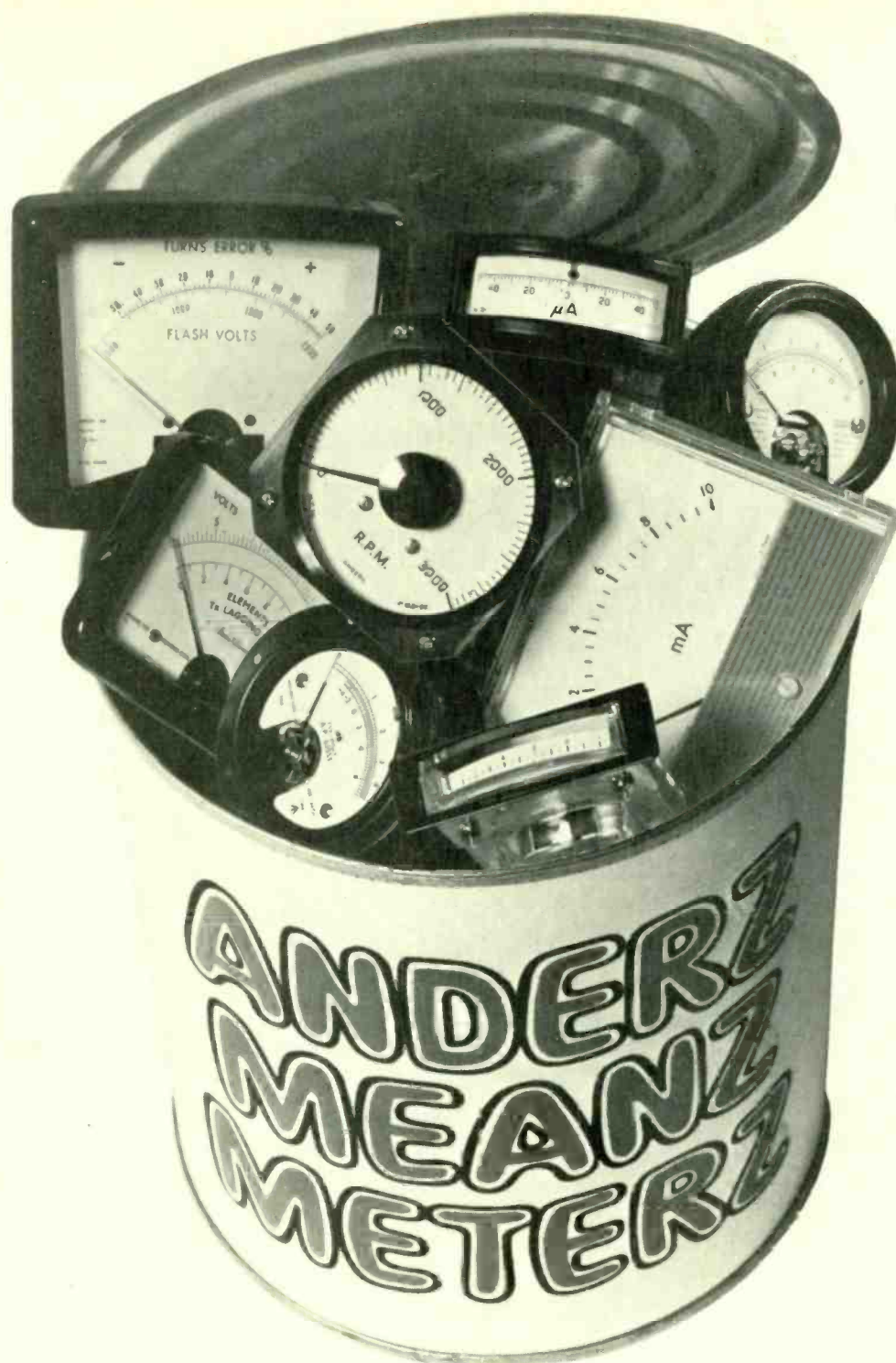

We trust we will be forgiven by the makers of the world famous 57 varieties for our claim that ANDERS MEANS METERS. When it comes to variety, the Anders range of meters is the largest and most comprehensive in the country – Panel Mounting and Portable . . . Moving Coil, Moving Iron, Electrostatic, Thermo-Couple, Motammeters,

Frequency Meters, Wattmeters, Contact Meters . . . plus Current transformers, Shunts and other ancillary items. Many requirements can be supplied off the shelf. Fast delivery of non-standard instruments, in small or large quantities.

**Anders means meters**

### **ANDERS ELECTRONICS LIMITED**

48/56 Bayham Place, Bayham Street, London, N.W.1  
Telephone 01-387 9092.

Manufacturers and distributors of Electrical Measuring Instruments and Electronic Equipment. Sole U.K. distributors of FRAHM Resonant Reed Frequency meters and Tachometers.

WW-007 FOR FURTHER DETAILS

[www.americanradiohistory.com](http://www.americanradiohistory.com)



# Heathkit for Instrumentation

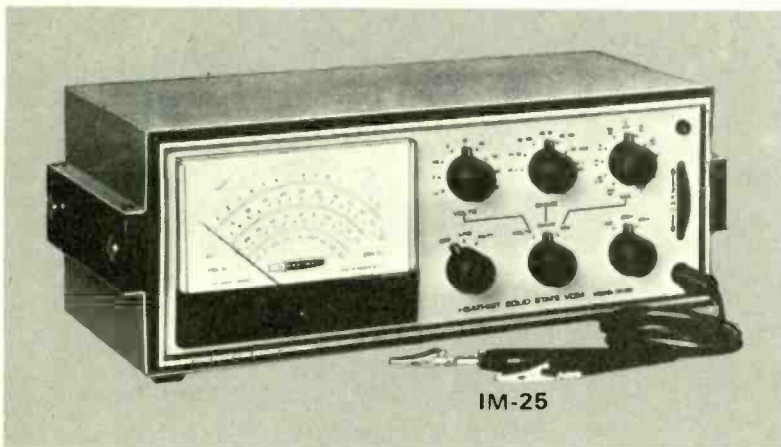

IM-25

The Heathkit range of scientific and electronic test instruments including the latest advances in solid state instrumentation has been especially prepared for the industrial and scientific laboratory instrument user. Whatever your requirements, be they Potentiometric Chart Recorders, Monochromators, Universal Digital Instruments as well as VVMs and general test instruments, substantial savings against similar specifications of other manufacturers can be made by using Heathkit instrumentation.

**THE LATEST SOLID-STATE 'VVM' PLUS AC AND DC CURRENT, Model IM-25 is typical of the Heathkit ultra-functional instrumentation styling.**

- 9 AC and 9 DC voltage ranges from 150 millivolts to 1500 volts full scale.
  - 7 resistance ranges, 10 ohms centre scale with multipliers X1, X10, X100, X1K, X10K, X100K, and X1 Meg measures from 1 ohm to 1000 M ohms.
  - 11 current ranges from 15 $\mu$ A full scale to 1.5A full scale.
  - 11 M ohm input impedance on DC.
  - 10 Megohm input impedance on A.C.
  - A.C. response to 100 kHz.
  - 6in. 200 $\mu$  A meter with zero-centre for positive and negative voltage measurements without switching.
  - Internal battery power of 120/240 volt A.C. 50 Hz.
  - Circuit board construction for extra rugged durability.
- Kit K/IM-25 £36.16.0 Carr. 11/-  
Ready to Use A/IM-25 £47.6.0 Carr. 11/-

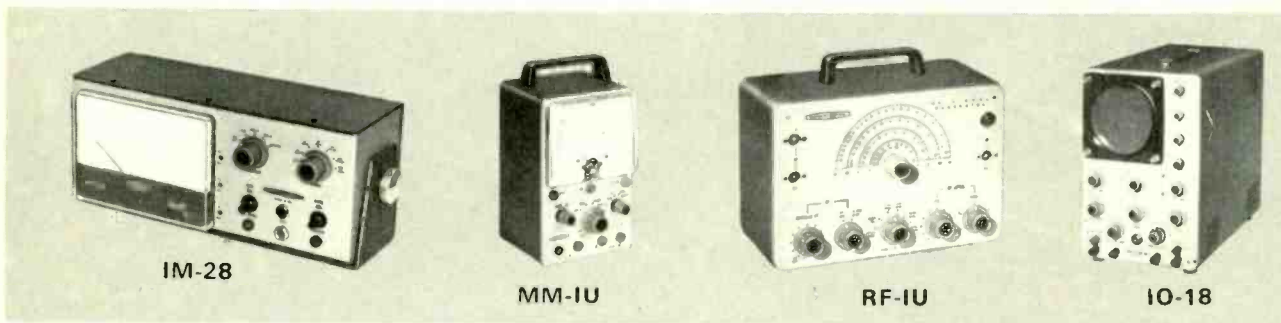

## RESTYLED TEST, SERVICE AND WORKSHOP INSTRUMENTS

The Heathkit range of instrumentation can adequately provide engineers with quality instruments at lowest cost, whatever your requirements, be they VVMs, Generators, Oscilloscopes, Transistor Testers or Power Supplies.

## FOR THE HOME WORKSHOP

The householder and hobbyist can, by purchasing easy-to-build Heathkits, obtain low cost models for testing household appliances, automobile circuitry, electrical/electronic models.



SEND FOR THE 1970  
FREE HEATHKIT CATALOGUE  
and see for yourself the wide range of instruments,  
Hi-Fi, Amateur and Leisure products

To: **DAYSTROM LTD.**, Gloucester, GL2 6EE, England

Please send me full details of Heathkit models

Send me FREE CATALOGUE

NAME .....

ADDRESS .....

POST CODE .....

Ref. 29/2A



**DAYSTROM LTD.**, Gloucester GL2 6EE, England.  
Tel: Glos 29451. Telex: 43216

the variable  
transformer  
range from  
the company  
with 35 years  
experience...

# Claude Lyons Regulac<sup>®</sup>

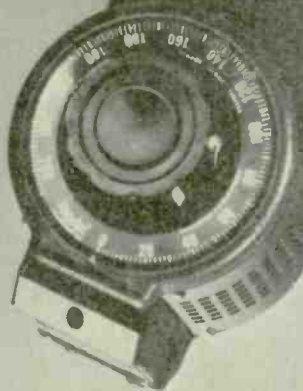

<sup>®</sup> Registered trade mark of Claude Lyons Limited

With every Claude Lyons Regulac comes the benefit of 35 years' experience in variable transformers. Regulacs come in hundreds of models from small single units for laboratory or instrument use to large ganged assemblies for high-power 3-phase operation at outputs from 210VA to 28.8 kVA and above.

The range includes portable, dual-output and oil-immersed models plus many high-frequency and special types—and is constantly being extended.

Regulacs provide smooth, continuous adjustment of voltage output from zero to line voltage and above, either hand-operated or motor-driven. No device is more useful, versatile and reliable for the control of AC voltage.



For full details write to Publicity Department, Hoddesdon  
**Claude Lyons Limited**  
Hoddesdon, Herts. Hoddesdon 67161 Telex 22724  
76 Old Hall St., Liverpool L3 9PX. 051-227 1761 Telex 62181

WW—009 FOR FURTHER DETAILS

[www.americanradiohistory.com](http://www.americanradiohistory.com)

CL71



# AUDIO FROM GARDNERS

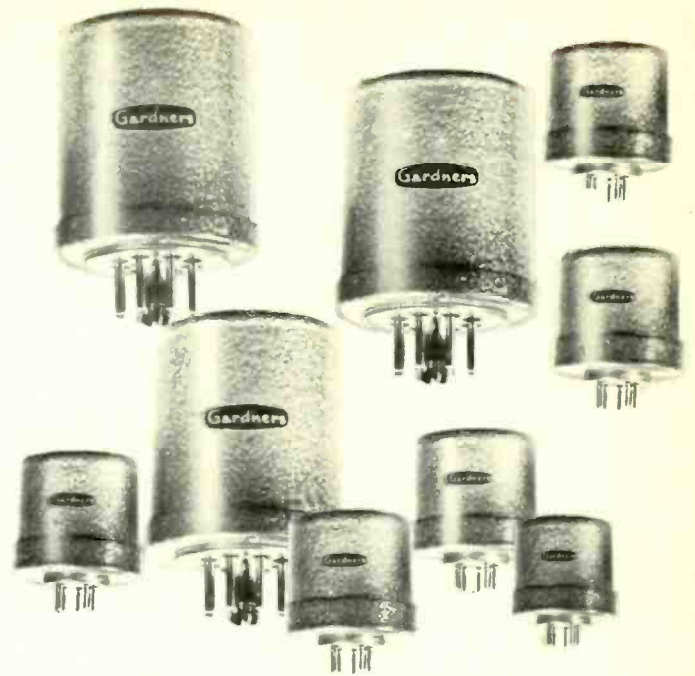

**Exceptionally wide band  
microphone and audio line  
matching transformers**

**FREQUENCY RANGE**

100 K.ohm models  $\pm 1$  dB 30 c/s to 20 kc/s.

All other models  $\pm 0.5$  dB 30 c/s to 20 kc/s.

**MAXIMUM AUDIO LEVEL** +12 dBm (16mW).

**INPUT IMPEDANCE** maintained to within  $\pm 10\%$  ( $\pm 20\%$  j) at all frequencies within the range 50 c/s to 8 kc/s (to 5 kc/s only for 100 K.ohm models).

**MAGNETICALLY SCREENED**

—50 dB reduction in hum pick up.

For professional recording and broadcast transmission equipment, these Octal-based plug-in transformers have a frequency response extending well beyond the audio range. The design achieves dynamic performance with minimum distortion at all levels

Type No.	Input Z Ohms	Pin Nos.†	Output Z Ohms	Pin Nos.	Sec./Pri. Turns Ratio	Applications
MU.7521	3-75/15*	1-3, 2-4	600 (C.T.)	6-7-8	6-32:1/12-64:1	Low Z. Mic/Line
MU.7522	3-75/15*	1-3, 2-4	100K.	6-8	82:1/164:1	Low Z. Mic/Grid
MU.7523	75/300*	1-3, 2-4	600 (C.T.)	6-7-8	1-41:1/2-82:1	Line/Line
MU.7524	150/600*	1-3, 2-4	600 (C.T.)	6-7-8	1:1/2:1	Mixing: Bal./Unbal.
MU.7525	600 (C.T.)	6-7-8	300/1-2K*	1-3, 2-4	1+1:1-41 (C.T.)	Mixing: Hybrid‡
MU.7526	600 (C.T.)	6-7-8	2.5k/10k.*	1-3, 2-4	2-04:1/4-08:1	Line/Grid
MU.7527	150/600*	1-3, 2-4	100K.	6-8	13:1/26:1	Line/Grid
MU.7528	7-5/30*	1-3, 2-4	600 (C.T.)	6-7-8	4-47:1/8-94:1	Low Z. Mic./Line
MU.7529	50/200*	1-3, 2-4	600 (C.T.)	6-7-8	1-73:1/3-46:1	Mic. or Line/Line
MU.7530	10K. (C.T.)	6-7-8	10K.	1-4	1 (C.T.):1	600 Line Bridging
MU.7532	7-5/30*	1-3, 2-4	100K.	6-8	58:1/116:1	Low Z. Mic./Grid
MU.7534	50/200*	1-3, 2-4	100K.	6-8	22-4:1/44-8:1	Mic. or Line/Grid

Type MU.7525 may be used in "Hybrid" circuits, as shown, to establish 2 to 4 wire operation in telephony. Accurate balancing of the windings enable guaranteed rejection of better than -55 dB from 50 c/s to 10 kc/s. Up to -75 dB may be expected for normal rejection levels.

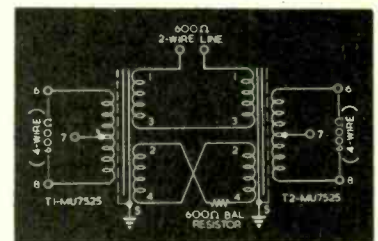

WRITE FOR LEAFLET GT 22 WITH PRICE LIST

## GARDNERS TRANSFORMERS LIMITED

Christchurch, Hampshire BH23 3PN. Tel. Christchurch 2284 (STD 0201 5 2284)  
TELEX 41276 GARDNERS XCH

**QUAD 50** is a single channel 50 Watt amplifier designed for Broadcast, Recording and other applications in the Audio industry, completely proof against misuse and giving the highest quality of reproduction.



**INPUTS** - 0.5 Vrms unbalanced with provision for an optional plug-in transformer for bridging 600 ohms lines.

**OUTPUTS** - isolated providing 50 watts into almost any impedance from 4 to 200 ohms.

**DIMENSIONS** -  $12\frac{3}{4}$ " x  $6\frac{1}{4}$ " x  $4\frac{1}{2}$ "

*Complete the coupon and post today.*

Please send me full details of the QUAD 50 Amplifier

NAME .....

POSITION .....

COMPANY .....

ADDRESS .....

(BLOCK CAPITALS)

**ACOUSTICAL MANUFACTURING CO. LTD.,**  
HUNTINGDON. Telephone: Huntingdon (0480) 2561/2

W W

# QUAD

for the  
closest approach  
to the  
original sound

WW-011 FOR FURTHER DETAILS



# SSB

## FOR SUPERIOR SSB TRIO'S TS-510 TRANSCEIVER



PS-510

TS-510

VFO-5D

**TRIO's TS-510** is the definitive instrument especially engineered for complete "SSB ERA" function. It's a high power, high stability product of imaginative design that fully lives up to the renowned "TRIO" name. Extremely stable VFO, a new development that is built around 2 FET's and 13 transistors, guarantees stable QSO's during entire use, an accurate double-gear tuning mechanism and a linear tuning capacitor produce a 1kHz direct reading on all bands. There's easy tuning in of SSB signals because the TS-510's frequency coverage has been compressed to 25 kHz for one complete rotation of the dial. Sharp cutoff for both reception and transmission is achieved by a sharp factor frequency filter built just

for this 510 series model.

Combined with the TS-510's superb features are the distinctive, top quality **PS-510** (Power supply and speaker) and **VFO-5D** (Variable frequency oscillator). With an AC power supply that operates a built-in 16 cm speaker, the PS-510 has been created as an exclusive companion instrument for the TS-510. It can be installed at any location with the PS-510 because the power supply is regulated on or off at the TS-510.

The VFO-5D can match the TS-510 in performance and design. Its reading accuracy is unusually high since a double-gear dial covering 25 kHz per revolution is also used, as in the TS-510.

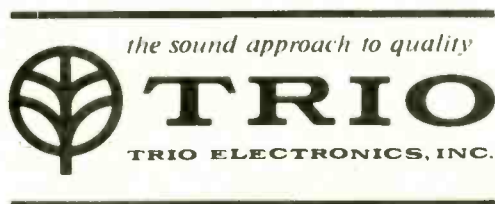

TO: B.H. Morris & Co., (Radio) Ltd. WW

Send me information on TRIO COMMUNICATION RECEIVERS & name of nearest TRIO retailer.

NAME: \_\_\_\_\_ AGE: \_\_\_\_\_

ADDRESS: \_\_\_\_\_

**TRIO-KENWOOD ELECTRONICS S.A.** 160 Ave., Brugmann, Bruxelles 6, Belgium

Sole Agent for the U.K. **B. H. MORRIS & CO., (RADIO) LTD.** 84/88, Nelson Street, Tower Hamlets, London E. 1, Phone: 01-790 4824

# Some notes on Bridge Measurement by WAYNE KERR

## Number 7

### High Precision Bridges

The Transformer Ratio Arm Bridge offers considerable advantages when it is necessary to compare basic standards. For example, the calibration of precision capacitors may be performed to a fundamental accuracy of better than one part in a million. This is achieved by employing specially constructed transformers which incorporate carefully considered design features. One of these features is the reduction of leakage inductance to a minimum; and figure 1 illustrates the importance of this parameter:

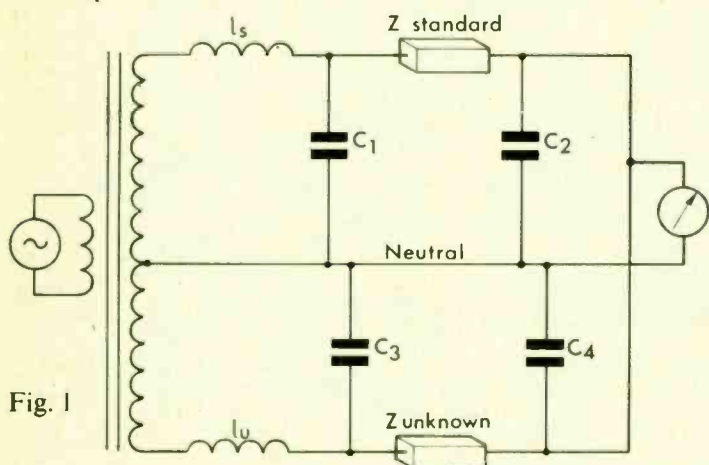

Fig. 1

The effect of inductance  $l_u$  and shunt capacitance  $C_3$  is to increase the voltage applied to the Unknown and, hence, the current through it. Current increase also occurs on the standard side of the bridge and if similar cables are used to connect both the standard and unknown impedances, the shunt capacitances due to these cables will be approximately equal. The three terminal facility provided by the neutral connection of the transformer effectively removes the electrical shunt effect of these cables apart from the voltage increase already described. However, transformers can be designed with only a few microhenrys leakage inductance and the effect of this, considered with the capacitance of several feet of connecting cable, can be less than one part in  $10^7$ .

Figure 2 shows a high precision bridge network suitable for the comparison of basic standards. The calibration of unknown against standard is carried out entirely with variable transformer tapings and this arrangement is unaffected by ambient temperature variation and is virtually ageless.

Transformer  $T_1$  is arranged to produce voltages for the standard side of the bridge in the ratios of 1.2, 1.1, 0.9 and 0.8 to 1. By connecting the input winding of Transformer  $T_2$  to any two adjacent taps maximum ratios of 10% or 20% can be set, either high or low compared to the unknown side of the bridge.  $T_2$  is provided with eleven taps from 0-10 and can therefore interpolate each 10% tolerance band in steps of 1%.  $T_3$  provides 0.1% interpolation in a similar manner and further transformers can be added to give finer subdivisions limited only by the ability of the bridge amplifier to discriminate the subdivided steps from noise as the network is balanced.

The cascade arrangement of transformers together with moden core materials and careful winding geometry enables similar impedances to be compared to a very high degree of accuracy.

One example of the application of this technique is the determination of permittivity. Identical coaxial cells equipped with guard rings and screens connected to neutral can be used. One is filled with a standard liquid such as cyclohexane and the second filled with the liquid to be evaluated. A wide range of hydrocarbons can be measured with this apparatus and the presence of moisture or other contaminants established.

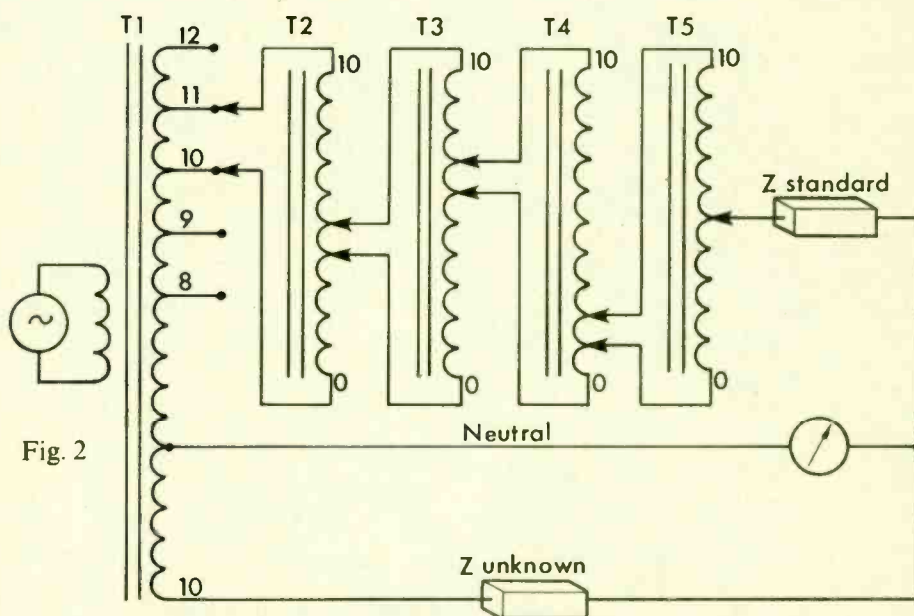
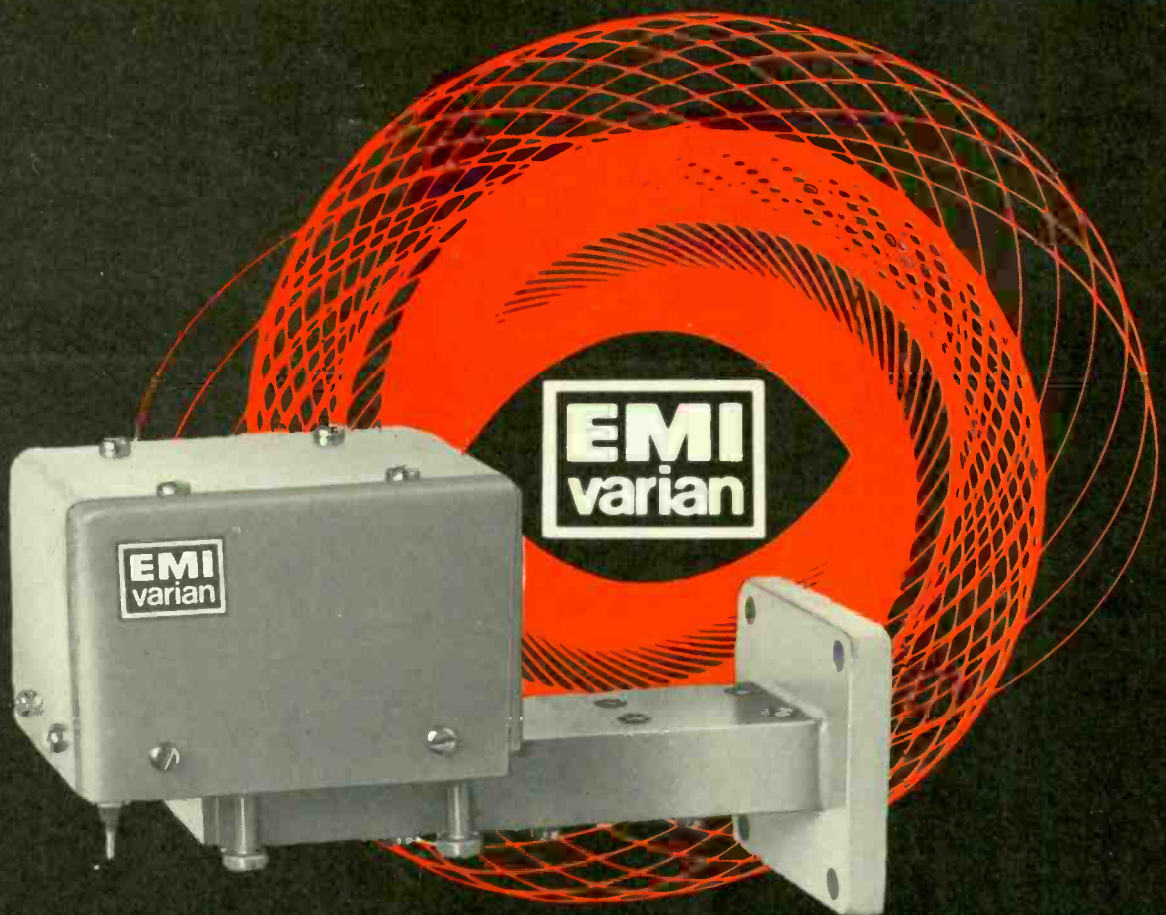

Fig. 2





## Solid state microwave

*SOLID STATE MICROWAVE DEVICES* available from EMI-VARIAN include power sources, multipliers and diodes. The device we illustrate is an X Band voltage-tuned signal source. It consists of a transistor oscillator, varactor tuned, coupled to a step-recovery diode harmonic generator. A waveguide filter section selects the required harmonic.

Three frequency variants offer continuous coverage in the range 8.5 GHz to 9.6 GHz, each tunable over 400 MHz, which is also the electronic tuning range.

Outstanding characteristics include low voltage operation, wide operating temperature range, lightweight 8 oz. (230g) with rugged construction and an indefinite life.

The unique capability of EMI-VARIAN in research, design, development and manufacture of microwave tubes, associated devices and components is at your service.

For product information and assistance with microwave application problems, contact:

**EMI-VARIAN LTD** HAYES · MIDDLESEX · TEL: 01-573 3888 EXT. 2740 · TELEX 22417 · CAELES EMIVAR LONDON

WW—014 FOR FURTHER DETAILS



# Heathkit Stereo Hi-fi . .



STEREO 'COMPACT' AD-27

Are you a do-it-yourself man? Would you like to own a first-class Hi-fi outfit at a do-it-yourself price? The wide range of world-famous Heathkit products offers something for everyone.

## STEREO 'COMPACTS'

The newest additions to the Heathkit range are two "stereo compacts". The AD-27, pictured left includes a turntable unit with a Shure magnetic cartridge, an FM stereo tuner and a 30 watt stereo amplifier. The whole is built into an attractive compact teak or walnut veneered cabinet - all for a kit price of only £82! The AD-17 compact is similar but does not have the FM radio facility and uses a simpler but still attractive cabinet. This kit only costs £54.



STEREO TUNER/AMPLIFIER, AR-14

## STEREO TUNER AMPLIFIERS

If you need a Tuner-Amplifier, we can offer models to suit any pocket. Pictured on the left is the very popular Heathkit AR-14. This is a solid-state stereo Tuner-Amplifier with a sensitive FM tuner, a built-in stereo decoder and a 30 watt stereo amplifier (15 watts I.H.F.M. per channel). It is wonderful value at a kit price of £54.



STEREO TUNER TFM-IS

STEREO AMPLIFIER, TSA-12

## STEREO 'SEPARATES'

If your preference is "separates", or perhaps you want just a stereo amplifier without a tuner, again Heathkit offers a selection. Typical is the TSA-12 stereo amplifier, illustrated. This is a solid state stereo amplifier (15 watts I.H.F.M. per channel) at a kit price of only £32 16 0. We have radio tuners to match either for FM reception only, or for FM and Long and Medium wave. The Stereo Tuner, model TFM-IS costs only £28 14 0 in kit form.

## LOUDSPEAKER SYSTEMS

All the units described above can be used with any good hi-fi loudspeakers. To cover this need, the Heathkit range includes several hi-fi loudspeaker kits. The Berkeley kit features a 12 in. bass loudspeaker and a 4 in. high-frequency unit, a ready finished teak or walnut veneered cabinet, and the kit price is only £21 4 0. The 'Avon' mini kit is only £13 8 0.

A WIDE CHOICE OF SPEAKER SYSTEMS

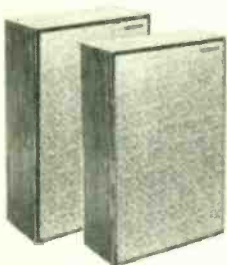

BERKELEY

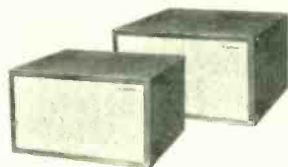

AVON

See the complete range in the FREE CATALOGUE!

TO DAYSTROM LTD, GLOUCESTER, GL2-6EE.

Please send me details of Heathkit Hi-Fi.  
 Send me FREE CATALOGUE.

NAME .....

ADDRESS .....

Ref 29/28



DAYSTROM LTD, GLOUCESTER, GL2-6EE.  
 Tel: Glos 29451. Telex 43216.



# 2 Watt and 3 Watt Professional IC Audio Amplifiers now available

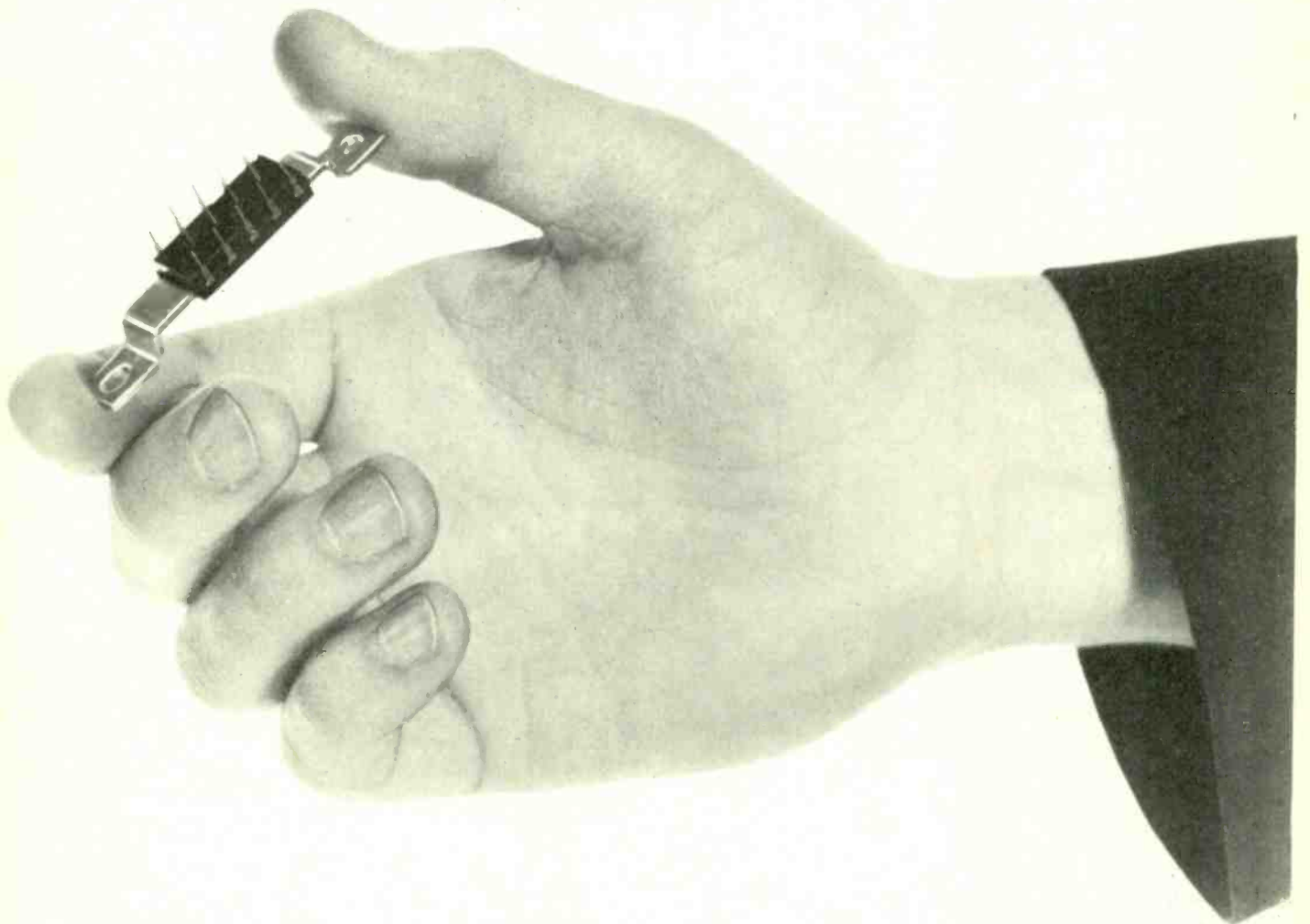

These Plessey general purpose integrated circuit audio amplifiers are being used by a number of major equipment manufacturers throughout the country.

Through large scale production Plessey can now make these devices available to home constructors at reasonable prices.

Each circuit incorporates a preamplifier and a class A-B power amplifier stage and needs only a minimum of external components.

Take a look at these specifications opposite!  
These really outstanding Plessey IC audio amplifiers are immediately available off-the-shelf together with data/application brochures (Price 1s. 9d. each) which include PC board layouts for mono and stereo. Obtainable from:

Characteristic	SL402A	SL403A
Output power r.m.s.	2W	3W
Input impedance		
Preamplifier	20 M $\Omega$	20 M $\Omega$
Main amplifier	100 M $\Omega$	100 M $\Omega$
Distortion		
Preamplifier	0.1%	0.1%
Main amplifier	0.3%	0.3%
Frequency response		
Lower—3dB point	20 Hz	20 Hz
Upper—3dB point	30 kHz	30 kHz
Operating voltage	+14 V	+18 V
Min. operating load	7.5 $\Omega$	7.5 $\Omega$

Farnell Electronic Components Ltd  
Canal Rd, Leeds LS 12 2TU  
Tel: Leeds 636311 Telex: 55147

SDS (Portsmouth) Ltd  
Hillsea Industrial Estate, Hillsea, Portsmouth, Hants.  
Tel: Portsmouth (0793) 62332 or 62180 Telex: 86114



## PLESSEY microelectronics

Cheney Manor Swindon Wiltshire England Telephone: Swindon (0793) 6251. Telex: 44375

WW—016 FOR FURTHER DETAILS

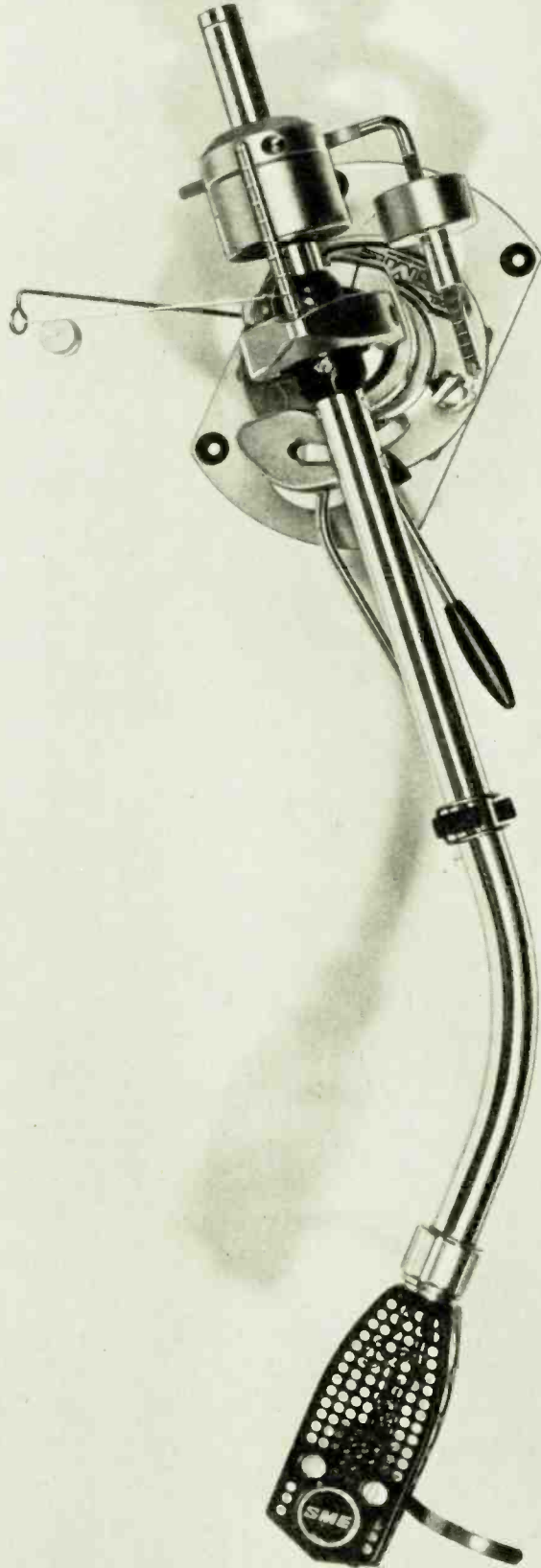

**SME**

The best pick-up arm  
in the world

Write to SME Limited · Steyning · Sussex · England

WW-017 FOR FURTHER DETAILS



# VALUABLE NEW HANDBOOK FREE TO AMBITIOUS ENGINEERS

Have you had *your* copy of "Engineering Opportunities"?

The new edition of "ENGINEERING OPPORTUNITIES" is now available—without charge—to all who are anxious for a worthwhile post in Engineering. Frank, informative and completely up to date, the new "ENGINEERING OPPORTUNITIES" should be in the hands of every person engaged in any branch of the Engineering industry, irrespective of age, experience or training.

### On 'SATISFACTION OR REFUND OF FEE' terms

This remarkable book gives details of examinations, and courses in every branch of Engineering, Building, etc., outlines the openings available and describes our Special Appointments Department.

### WHICH OF THESE IS YOUR PET SUBJECT?

#### ELECTRONIC ENG.

Advanced Electronic Eng. — Gen. Electronic Eng. — Applied Electronics — Practical Electronics — Radar Tech. — Frequency Modulation — Transistors.

#### RADIO ENG.

Advanced Radio — Gen. Radio Radio & TV Servicing — TV Eng. — Telecommunications — Sound Recording — Automation — Practical Radio — Radio Amateurs' Exam.

#### ELECTRICAL ENG.

Advanced Electrical Eng. — Gen. Electrical Eng. — Installations — Draughtsmanship — Illuminating Eng. — Refrigeration — Elem. Electrical Science — Electrical Science — Electrical Supply — Mining Electrical Eng.

#### MECHANICAL ENG.

Advanced Mechanical Eng. — Gen. Mechanical Eng. — Maintenance Eng. — Diesel Eng. — Press Tool Design — Sheet Metal Work — Welding — Eng. Pattern Making — Inspection — Draughtsmanship — Metallurgy — Production Eng.

#### CIVIL ENG.

Advanced Civil Eng. — Gen. Civil Eng. — Municipal Eng. — Structural Eng. — Sanitary Eng. — Road Eng. — Hydraulics — Mining — Water Supply — Petrol Tech.

#### AUTOMOBILE ENG.

Advanced Automobile Eng. — Gen. Automobile Eng. — Automobile Maintenance — Repair — Automobile Diesel Maintenance — Automobile Electrical Equipment — Garage Management.

WE HAVE A WIDE RANGE OF COURSES IN OTHER SUBJECTS INCLUDING CHEMICAL ENG., AERO ENG., MANAGEMENT, INSTRUMENT TECHNOLOGY, WORKS STUDY, MATHEMATICS, ETC.

Which qualification would increase your earning power?  
A.M.I.E.R.E., B.Sc. (Eng.), A.M.S.E., R.T.E.B., A.M.I.P.E.,  
A.M.I.M.I., A.R.I.B.A., A.I.O.B., P.M.G., A.R.I.C.S.,  
M.R.S.H., A.M.I.E.D., A.M.I.Mun.E., C.ENG., CITY & GUILDS,  
GEN. CERT. OF EDUCATION, ETC.

BRITISH INSTITUTE OF ENGINEERING TECHNOLOGY  
D11 ALDERMASTON COURT, ALDERMASTON, BERKSHIRE

**THIS BOOK TELLS YOU**

- ★ HOW to get a better paid, more interesting job.
- ★ HOW to qualify for rapid promotion.
- ★ HOW to put some letters after your name and become a key man . . . quickly and easily.
- ★ HOW to benefit from our free Advisory and Appointments Depts.
- ★ HOW you can take advantage of the chances you are now missing.
- ★ HOW, irrespective of your age, education or experience, YOU can succeed in any branch of Engineering.

**164 PAGES OF EXPERT CAREER-GUIDANCE**

**PRACTICAL EQUIPMENT**      **INCLUDING TOOLS**

Basic Practical and Theoretic Courses for beginners in Radio, T.V., Electronics, etc. A.M.I.E.R.E. City & Guilds Radio Amateurs' Exam., R.T.E.B. Certificate, P.M.G. Certificate, Practical Radio, Radio & Television Servicing, Practical Electronics, Electronics Engineering, Automation.

The specialist Electronics Division of B.I.E.T. NOW offers you a real laboratory training at home with practical equipment. Ask for details.

**B.I.E.T.**



You are bound to benefit from reading "ENGINEERING OPPORTUNITIES." Send for your copy now—FREE and without obligation.

## POST COUPON NOW!

TO B.I.E.T., D11 ALDERMASTON COURT, ALDERMASTON, BERKSHIRE.

Please send me a FREE copy of "ENGINEERING OPPORTUNITIES." I am interested in (state subject, exam., or career).

.....

NAME .....

ADDRESS .....

.....

.....

WRITE IF YOU PREFER NOT TO CUT THIS PAGE

**THE B.I.E.T. IS THE LEADING INSTITUTE OF ITS KIND IN THE WORLD**

WW-018 FOR FURTHER DETAILS



SOLE U.K. DISTRIBUTORS OF

# SEW PANEL METERS

USED EXTENSIVELY BY INDUSTRY, GOVERNMENT DEPARTMENTS, EDUCATIONAL AUTHORITIES, ETC.

● LOW COST ● QUICK DELIVERY ● OVER 200 RANGES IN STOCK ● OTHER RANGES TO ORDER

## NEW "SEW" DESIGNS!

CLEAR PLASTIC METERS

BAKELITE PANEL METERS



TYPE SW. 100  
100 x 80 mm.

50µA	89/6
100µA	67/6
500µA	62/6
1mA	59/6
20V. D.C.	59/6

50V. D.C.	59/6
1 amp. D.C.	59/6
5 amp. D.C.	59/6
300V. A.C.	59/6

TYPE S-80  
80 mm.  
square fronts



50µA	62/6
100µA	59/6
500µA	52/6
1mA	49/6
20V. D.C.	49/6

50V. D.C.	49/6
1 amp. D.C.	49/6
5 amp. D.C.	49/6
300V. A.C.	52/6

### "SEW" CLEAR PLASTIC METERS

Type MR.85P. 4 1/2 in. x 4 1/2 in. fronts.

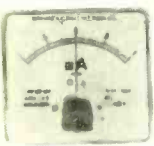

50µA	72/6
50-0-50µA	82/6
100µA	82/6
100-0-100µA	92/6
200µA	57/6
500µA	55/6
500-0-500µA	52/6
1mA	52/6
1-0-1mA	52/6
5mA	52/6

10mA	52/6
50mA	52/6
100mA	52/6
500mA	52/6
1 amp.	52/6
5 amp.	52/6
15 amp.	52/6
30 amp.	52/6
20V. D.C.	52/6
50V. D.C.	52/6
150V. D.C.	52/6
300V. D.C.	52/6
15V. A.C.	52/6
300V. A.C.	52/6
8 Meter 1mA	57/6
VU meter	72/6
1 amp. A.C.*	52/6
5 amp. A.C.*	52/6
10 amp. A.C.*	52/6
20 amp. A.C.*	52/6
30 amp. A.C.*	52/6

Type MR.38P. 1 21/32 in. square fronts.



50µA	40/6
50-0-50µA	37/6
100µA	37/6
100-0-100µA	35/6
200µA	35/6
500µA	30/6
500-0-500µA	27/6
1mA	27/6
1-0-1mA	27/6
2mA	27/6
5mA	27/6
10mA	27/6
20mA	27/6
50mA	27/6
100mA	27/6

150mA	27/6
200mA	27/6
300mA	27/6
500mA	27/6
750mA	27/6
1 amp.	27/6
2 amp.	27/6
5 amp.	27/6
10 amp.	27/6
3V. D.C.	27/6
10V. D.C.	27/6
20V. D.C.	27/6
100V. D.C.	27/6
150V. D.C.	27/6
300V. D.C.	27/6
500V. D.C.	27/6
750V. D.C.	27/6
15V. A.C.	27/6
150V. A.C.	27/6
300V. A.C.	27/6
500V. A.C.	27/6
750V. A.C.	27/6
15V. A.C.	27/6
150V. A.C.	27/6
300V. A.C.	27/6
500V. A.C.	27/6
8 meter 1mA	32/6
VU meter	42/6

Type MR.52P. 2 1/2 in. square fronts.

50µA	62/6
50-0-50µA	52/6
100µA	52/6
100-0-100µA	47/6
500µA	45/6
1mA	40/6
5mA	40/6
10mA	40/6
50mA	40/6
100mA	40/6
500mA	40/6
1 amp.	40/6
5 amp.	40/6

10V. D.C.	40/6
20V. D.C.	40/6
50V. D.C.	40/6
300V. D.C.	40/6
15V. A.C.	40/6
300V. A.C.	40/6
8 Meter 1mA	42/6
VU Meter	62/6
1 amp. A.C.*	40/6
5 amp. A.C.*	40/6
10 amp. A.C.*	40/6
20 amp. A.C.*	40/6
30 amp. A.C.*	40/6

Type MR.45P. 2 in. square fronts.

50µA	45/6
50-0-50µA	42/6
100µA	42/6
100-0-100µA	37/6
200µA	37/6
500µA	32/6
500-0-500µA	30/6
1mA	30/6
5mA	30/6
10mA	30/6
50mA	30/6
100mA	30/6
500mA	30/6
1 amp.	30/6

5 amp.	30/6
10V. D.C.	30/6
20V. D.C.	30/6
50V. D.C.	30/6
300V. D.C.	30/6
15V. A.C.	30/6
300V. A.C.	30/6
8 meter 1mA	37/6
VU meter	45/6
1 amp. A.C.*	30/6
5 amp. A.C.*	30/6
10 amp. A.C.*	30/6
20 amp. A.C.*	30/6
30 amp. A.C.*	30/6

### "SEW" BAKELITE PANEL METERS

Type MR.65. 3 1/2 in. square fronts.



25µA	70/6
50µA	47/6
60-0-60µA	45/6
100µA	45/6
100-0-100µA	45/6
500µA	42/6
1mA	35/6
1-0-1mA	35/6
5mA	35/6
10mA	35/6
50mA	35/6
100mA	35/6

500mA	35/6
1 amp.	35/6
5 amp.	35/6
15 amp.	35/6
30 amp.	35/6
50 amp.	35/6
5V. D.C.	35/6
10V. D.C.	35/6
20V. D.C.	35/6
50V. D.C.	35/6
150V. D.C.	35/6
300V. D.C.	35/6
30V. A.C.	35/6
50V. A.C.*	35/6
150V. A.C.*	35/6
300V. A.C.*	35/6
1 amp. A.C.*	35/6
5 amp. A.C.*	35/6
10 amp. A.C.*	35/6
20 amp. A.C.*	35/6
50 amp. A.C.*	35/6
VU meter	62/6

\*MOVING IRON - ALL OTHERS MOVING COIL  
Please add postage

### EDGWISSE METERS

Type PE.70. 3 17/32 in. x 1 15/32 in. x 2 1/2 in. deep.

50µA	60/6
50-0-50µA	57/6
100µA	57/6
100-0-100µA	55/6
200µA	55/6
500µA	52/6
1mA	47/6
300V. A.C.	47/6
VU meter	65/6



SEND FOR ILLUSTRATED BROCHURE ON SEW PANEL METERS—DISCOUNTS FOR QUANTITIES

U.K. DISTRIBUTORS OF

# TAKIM MULTIMETERS

This range of Multimeters, manufactured by Tachikawa Radio Instrument Co. of Japan, offers excellent value for money combined with quality and accuracy of measurement.

● IMMEDIATE DELIVERY ● DISCOUNTS FOR QUANTITIES  
● TRADE ENQUIRIES INVITED

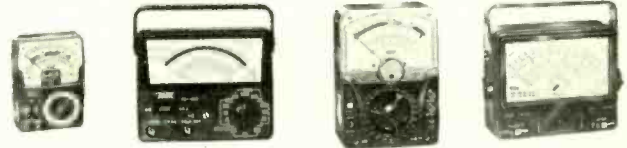

MD. 120

PL. 436

500

5025



LAB TESTER



TW. 50k

★ All models fitted overload protection and supplied with batteries, prods and instructions.

MODEL MD-120 Features Mirror Scale, Low Loss Switch and Robust Movement. Sensitivity: 20kΩ/Volt D.C. 8kΩ/Volt A.C. D.C. Volts: 30, 60, 300, 600, 3,000V. A.C. Volts: 6, 120, 1,200V. D.C. Current: 60µA, 12, 300mA. Resistance: 60K, 6MEGΩ. Decibels: -20 to +63db. Rugged High Impact Plastic Case, size 5 1/2 in. x 4 1/2 in. x 1 in. **£4.12.6** p/p 2/6

MODEL PL 436 Features Mirror Scale and Wood Grain Finish Front Panel. Sensitivity: 20kΩ/Volt D.C. 8kΩ/Volt A.C. D.C. Volts: 6, 3, 12, 30, 120, 600V. A.C. Volts: 3, 30, 120, 600. D.C. Current: 50, 600µA, 60, 600mA. Resistance: 10K, 100K, 1MEG, 10MEGΩ. Decibels: -20 to +46db. Rugged High Impact Plastic Case with Handle, size 5 1/2 in. x 4 1/2 in. x 2 1/2 in. **£6.19.6** p/p 2/6

MODEL TW-50K Features 46 ranges, mirror scale. Sensitivity 50kΩ/Volt D.C. 5kΩ/Volt A.C. D.C. Volts: 125, 25, 125, 2.5, 5, 10, 25, 50, 125, 250, 500, 1000V. A.C. Volts: 1.5, 3, 5, 10, 25, 50, 125, 250, 500, 1000V. D.C. Current: 25, 50µA, 2.5, 5, 25, 50, 250, 500mA, 5, 10 amp. Resistance: 10K, 100K, 1MEGΩ, 10MEGΩ. Decibels: -20 to +81.5dB. Plastic case with carrying handle. Size 4 1/2 in. x 2 1/2 in. x 6 in. **£8.10.0** p/p 3/6

MODEL 500 Features Mirror Scale and Buzzer Short Circuit Check. Sensitivity: 30kΩ/Volt D.C. 15kΩ/Volt A.C. D.C. Volts: 25, 1, 2.5, 10, 25, 100, 250, 500, 1,000V. A.C. Volts: 2.5, 10, 25, 100, 250, 500, 1,000V. D.C. Current: 50µA, 5, 50, 500mA, 12 amp. Resistance: 60K, 6MEG, 60MEGΩ. Decibels: -20 to +56db. Handsome Dustproof Black Plastic Case, size 3 5/16 in. x 6 1/16 in. x 2 1/4 in. **£8.17.6** p/p 2/6

MODEL 5025 Features 57 Ranges, Giant 5 1/2 in. Meter, Polarity Reverse Switch. Sensitivity: 50kΩ/Volt D.C. 5kΩ/Volt A.C. D.C. Volts: 125, 25, 1.25, 5, 10, 25, 50, 125, 250, 500, 1,000V. A.C. Volts: 1.5, 3, 5, 10, 25, 50, 125, 250, 500, 1,000V. D.C. Current: 25, 50µA, 2.5, 5, 25, 50, 250, 500mA, 5, 10 amp. Resistance: 2K, 10K, 100K, 1MEG, 10MEGΩ. Decibels: -20 to +85db. Plastic Case with Carrying Handle, size 6 1/2 in. x 2 1/2 in. x 5 1/2 in. **£12.10.0** p/p 3/6

MODEL 100,000 O.P.V. LAB TESTER Features Unique Range Selector. 6 1/2 in. Scale Buzzer Short Circuit Check. Sensitivity: 100,000 OPV D.C. 5kΩ/Volt A.C. D.C. Volts: 5, 2.5, 10, 50, 250, 1,000V. A.C. Volts: 3, 10, 50, 250, 500, 1,000V. D.C. Current: 10, 100µA, 10, 100, 500mA, 2.5, 10 amp. Resistance: 1K, 10K, 100K, 1MEG, 100MEGΩ. Decibels: -10 to +49db. Plastic Case with Carrying Handle, size 7 1/2 in. x 6 1/2 in. x 3 1/2 in. **£18.18.0** p/p 5/6

SOLE U.K. AGENTS FOR JAPAN'S PREMIER MANUFACTURER

## "YAMABISHI" VARIABLE VOLTAGE TRANSFORMERS

● Excellent quality ● Low price  
● Immediate delivery

ALL MODELS

INPUT 230 VOLTS, 50/60 CYCLES.  
OUTPUT VARIABLE 0-260 VOLTS

MODEL S-260  
General Purpose  
Bench Mounting

1 Amp	£5.10.0	MODEL S-260 B	
2.5 Amp	£6.15.0	Panel Mounting	
5 Amp	£9.15.0	1 Amp	£5.10.0
8 Amp	£14.10.0	2.5 Amp	£6.12.6
10 Amp	£18.10.0	Please add postage.	
12 Amp	£21.0.0	Special discounts for quality	
20 Amp	£37.0.0		

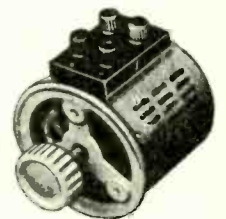

# BARNET FACTORS LTD

147 CHURCH STREET, LONDON, W.2  
Telephone: 01-723 5328





*Sign here!*  
for your miniature soldering iron.

CN 15 Watts Ideal for miniature and micro miniature soldering. 18 interchangeable spare bits available from .040" (1mm) up to 3/16" For 240, 220, 110, 50 or 24 volts. **from 32/6**



G 18 watts. Fitted 3/32" bit for miniature work on production lines. Interchangeable spare bits, 1/8", 3/16" and 1/4" available. For 240, 220 or 110 volts. 32/6.



E 20 watts. Fitted with 1/4" bit. Interchangeable spare bits 3/32", 1/8", 3/16" available. For 240, 220, 110 volts. From 35/-



ES 25 watts. Fitted with 1/8" bit. Interchangeable bits 3/32", 3/16" and 1/4" available. Ideal for high speed production lines. For 240, 220, 110, 24 or 12 volts. From 35/-



F 40 watts. Fitted 5/16" bit. Interchangeable bits 1/4", 3/16", 1/8", 3/32" available. Very high temperature iron. For 240, 220, 110, 24 or 20 volts. From 42/6 Spare bits and elements for all models and voltages immediately available from stock.

**Complete precision soldering kit**

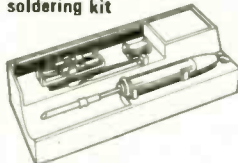

PLUS 36-page booklet on "How-to-Solder"—a mine of information for amateur and professional.

This kit—in a rigid plastic "tool-box" — contains

- Model CN 15 watts miniature iron, fitted 3/32" bit. Interchangeable spare bits 3/32", 1/8", 3/16"
- Reel of resin-cored solder
- Felt cleaning pad
- Stand for soldering iron

From Electrical and Radio Shops or send cash to Antex **49/6**



Model CN 240/2  
15 watts - 240 volts  
Fitted with nickel plated bit (3/32") and in handy transparent pack. From Electrical and Radio Shops or send cash to Antex. **31/-**



**PRECISION MINIATURE SOLDERING IRONS**

Antex, Mayflower House, Plymouth, Devon.  
Telephone: Plymouth 67377/8.  
Telex: 45296. Giro No. 2581000.

- Please send me the Antex colour catalogue
  - Please send me the following irons
- | Quantity | Model | Bit Size | Volts | Price |
|----------|-------|----------|-------|-------|
| .....    | ..... | .....    | ..... | ..... |
| .....    | ..... | .....    | ..... | ..... |

I enclose cheque/P.O./cash value

NAME .....

ADDRESS .....

..... WW12

# People expect too much from our quartz crystal units and filters

## and they get it!

Look what we have to offer. SEI produce a range of quartz crystal units and filters which can be relied on to perform to specification, even under the most exacting conditions. Our standard ranges usually cover most customers requirements, but in addition a design and prototype service is available for more specific applications. The reliability, robustness and quick delivery have resulted in many repeat orders in the communications industry, including units to military specifications.

Send for our catalogue, it is free and very comprehensive.

SALFORD ELECTRICAL INSTRUMENTS LIMITED

TIMES MILL, HEYWOOD, LANCASHIRE.

TEL: HEYWOOD 69911. Telex: 66711

A Member Company of G.E.C. Electrical Components Ltd.

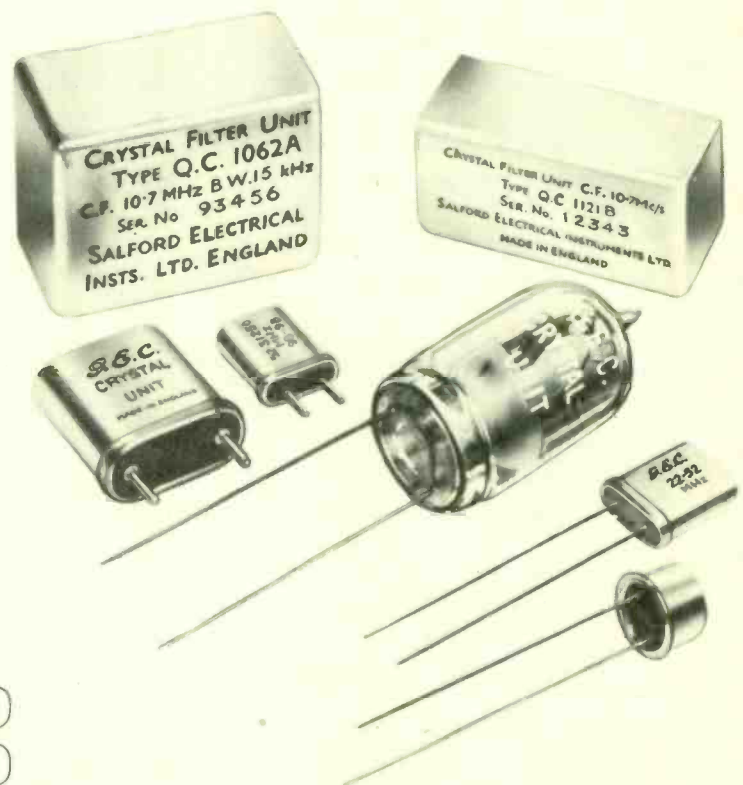
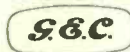

WW-021 FOR FURTHER DETAILS

[www.americanradiohistory.com](http://www.americanradiohistory.com)



# Stentorian

## SPEAKER SYSTEMS

These superb new speaker systems make available even higher standards of performance in sound reproduction and uphold the high reputation gained by Whiteley Stentorian speakers throughout the world.

Attractively designed and soundly constructed, they are available in either Teak or Rosewood finish.

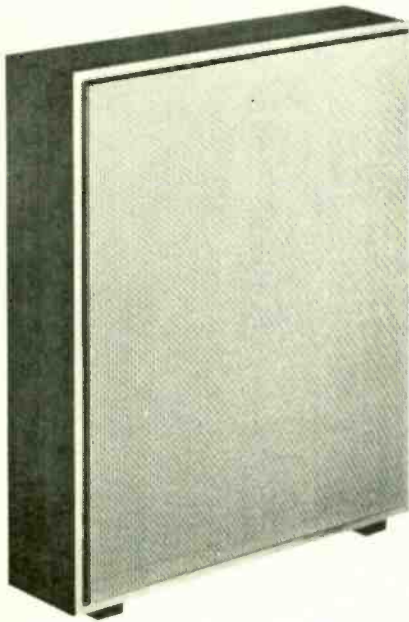

### LC93

A 19" x 12½" x 8½" completely enclosed acoustically loaded cabinet housing a 9" graded melamine paper cone with siliconized cambric suspension giving a frequency response of 60Hz to 20KHz.

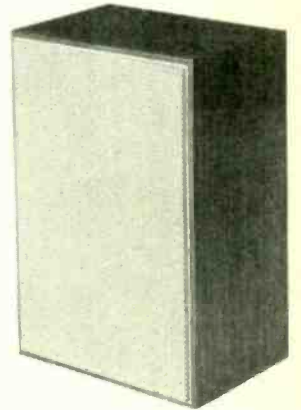

### LC94

A 29½" x 23¾" x 6⅝" acoustic Labyrinth enclosure fitted with acoustic resistance in the pipe, using the same highly efficient 9" speaker unit used in the LC 93. Frequency response 45Hz to 20KHz.

### LC95

The LC95 loudspeaker system is an acoustically loaded Bass Reflex cabinet, measuring 31½" x 20¾" x 13½", fitted with two loudspeakers and a crossover network. The bass loudspeaker being used is a newly developed 12" unit having a Melamine treated paper cone with a cambric surround. The middle and high frequency unit is a new 8" loudspeaker having a Melamine treated paper ribbed cone and surround.

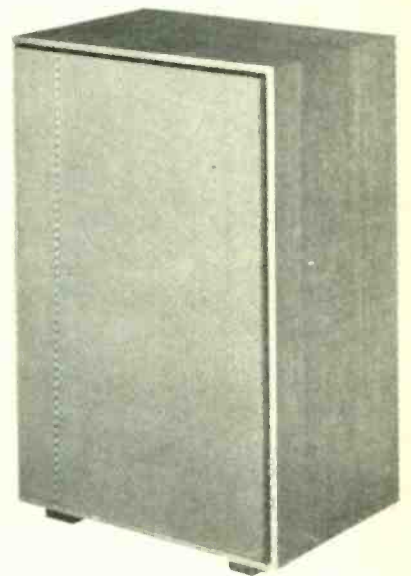

## WHITELEY ELECTRICAL RADIO CO. LTD.

MANSFIELD · NOTTS · ENGLAND · Tel: Mansfield 24762

London Office: 109 Kingsway, W.C.2. Tel: HOLborn 3074

# PURE 100 WATT POWER

TRY IT AND SEE!



None of this "see if you can squeeze it up to 100 watts". Well it gets there at 2.875 KHz — anyway this is P.A., not HiFi — so who cares what the distortion is so long as it is not more than 6 or 7 per cent." **The S.N.S. CD.100 amplifier gives a pure, fully transistorised power output of 100 watts at 1 KHz with distortion less than 1 per cent.** You are probably saying "I've heard it all before". So have we! That is why we have built an amplifier which will set new standards in craftsmanship and performance. To prove it we will loan you one for a **seven day free trial.**

The CD.100 illustrated is a single input unit giving 100 watts RMS output for 25 mV input at 1 KHz so it can be driven by any tuner or tape machine or, of course, the output of a mixer. 50/100 volt line output (0-50-0-50) \*Distortion less than 1 per cent at 1 KHz. \*Full short circuit protection with the exclusive S.N.S. Current Lok circuit. \*Ample thermal capacity to ensure the transistors run within their limits at 100 watts continuous Sine Wave. All these plus points, and many more, make the CD.100 yet another S.N.S. success.



**S.N.S. COMMUNICATIONS LTD.**

851 RINGWOOD ROAD — WEST HOWE — BOURNEMOUTH — HANTS — ENGLAND  
Telephone Northbourne 4845/2663. Telegrams: Flexicall Bournemouth — Telex: 41224

Manufacturers of: Transistor Amplifiers, Crystal AM and FM Tuners, Radiomicrophones, Cabinet and Line Source Loudspeakers, Loudspeaking Intercom Systems, Hotel Radio and Intercom Systems.

WW—023 FOR FURTHER DETAILS

[www.americanradiohistory.com](http://www.americanradiohistory.com)



# Vortexion

This is a high fidelity amplifier (.3% intermodulation distortion) using the circuit of our 100% reliable—100 Watt Amplifier (no failures to date) with its elaborate protection against short and overload, etc. To this is allied our latest development of F.E.T. Mixer amplifier, again fully protected against overload and completely free from radio breakthrough. The mixer is arranged for 3-30/60Ω balanced line microphones, and a high impedance line or gram. input followed by bass and treble controls. Since the unit is completely free from the input rectification distortion of ordinary transistors, this unit gives that clean high quality that has tended to be lost with most solid state amplifiers.

## THE VORTEXION 50/70 WATT ALL SILICON AMPLIFIER WITH BUILT-IN 4 WAY MIXER USING F.E.T.s.

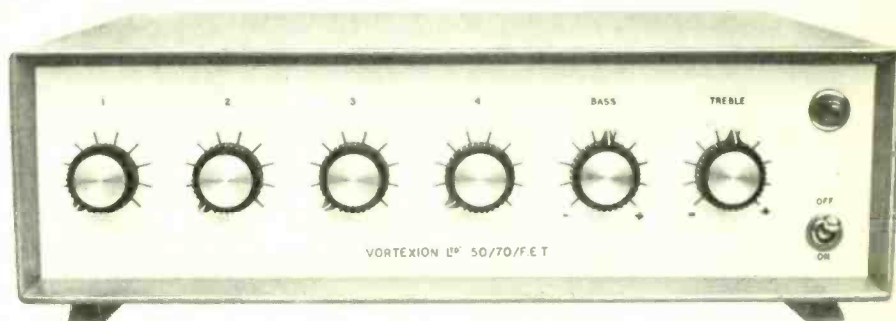

Size 14" × 11½" × 4½"  
100μV on 30/60 ohm mic. input.  
100mV to 100 volts on gram/auxiliary  
input 100KΩ.

Weight 20lb.

**ELECTRONIC MIXERS.** Various types of mixers available. 3-channel with accuracy within 1db Peak Programme Meter. 4-6-8-10 and 12-way mixers. Twin 2,3,4 and 5 channel stereo. Tropicalised controls. Built-in screened supplies. Balanced line mic. input. Outputs: 0.5v at 20K or alternative 1mW at 600 ohms, balanced, unbalanced or floating.

**200 WATT AMPLIFIER.** Can deliver its full audio power at any frequency in the range of 30 c/s-20Kc/s ± 1db. Less than 0.2% distortion at 1 Kc/s. Can be used to drive mechanical devices for which power is over 120 watt on continuous sine wave. Input 1 mW 600 ohms. Output 100-120v or 200-240v. Additional matching transformers for other impedances are available.

**30/50 WATT AMPLIFIER.** With 4 mixed inputs, and bass and treble tone controls. Can deliver 50 watts of speech and music or over 30 watts on continuous sine wave. Main amplifier has a response of 30 c/s-20Kc/s ± 1db. 0.15% distortion. Outputs 4, 7.5, 15 ohms and 100 volt line. Models are available with two, three or four mixed inputs for low impedance balanced line microphones, pick-up or guitar.

**CP50 AMPLIFIER.** An all silicon transistor 50 watt amplifier for mains and 12 volt battery operation, charging its own battery and automatically going to battery if mains fail. Protected inputs, and overload and short circuit protected outputs for 8 ohms-15 ohms and 100 volt line. Bass and treble controls fitted. Models available with 1 gram and 2 low mic. inputs. 1 gram and 3 low mic. inputs or 4 low mic. inputs.

**100 WATT ALL SILICON AMPLIFIER.** A high quality amplifier with 8 ohms-15 ohms and 100 volt line output for A.C. Mains. Protection is given for short and open circuit output over driving and over temperature. Input 0.4v on 100K ohms.

**20/30 WATT MIXER AMPLIFIER.** High fidelity all silicon model with F.E.T. input stages to reduce intermodulation distortion to a fraction of normal transistor input circuits. The response is level 20 to 20,000 cps within 2 db and over 30 times damping factor. At 20 watts output there is less than 0.2% intermodulation even over the microphone stage at full gain with the treble and bass controls set level. Standard model 1-low mic. balanced input and Hi Z gram.

---

**VORTEXION LIMITED, 257-263 The Broadway, Wimbledon, S.W.19**

Telephone: 01-542 2814 and 01-542 6242/3/4

Telegrams: "Vortexion London S.W.19"

WW—024 FOR FURTHER DETAILS

## Scrap-heap for valves

Before a Mullard industrial receiving valve goes into full production it will have been running in the factory for 6-9 months. That way our mistakes end up on the valve scrap-heap - not with the customer. We make good use of that time, too. At design stage, the prototype valve is put through 100 feasibility tests. Either improvements are made, or it's rejected. Then we set up a trial production line. More improvements - or rejections. Mullard valves go through a lot to bring you reliability.

**The time we spend on pre-production trials cuts your equipment down-time - another reason it pays to ask your supplier for Mullard.**

# Mullard

Mullard Limited Industrial Electronics Division  
Mullard House Torrington Place London W C 1 01-580 6633

### New Buyers Guide

There's a new wallchart on Mullard special quality receiving valves. It gives comprehensive equivalents information, and it's free from any Mullard Industrial Distributor or use the reader enquiry service.

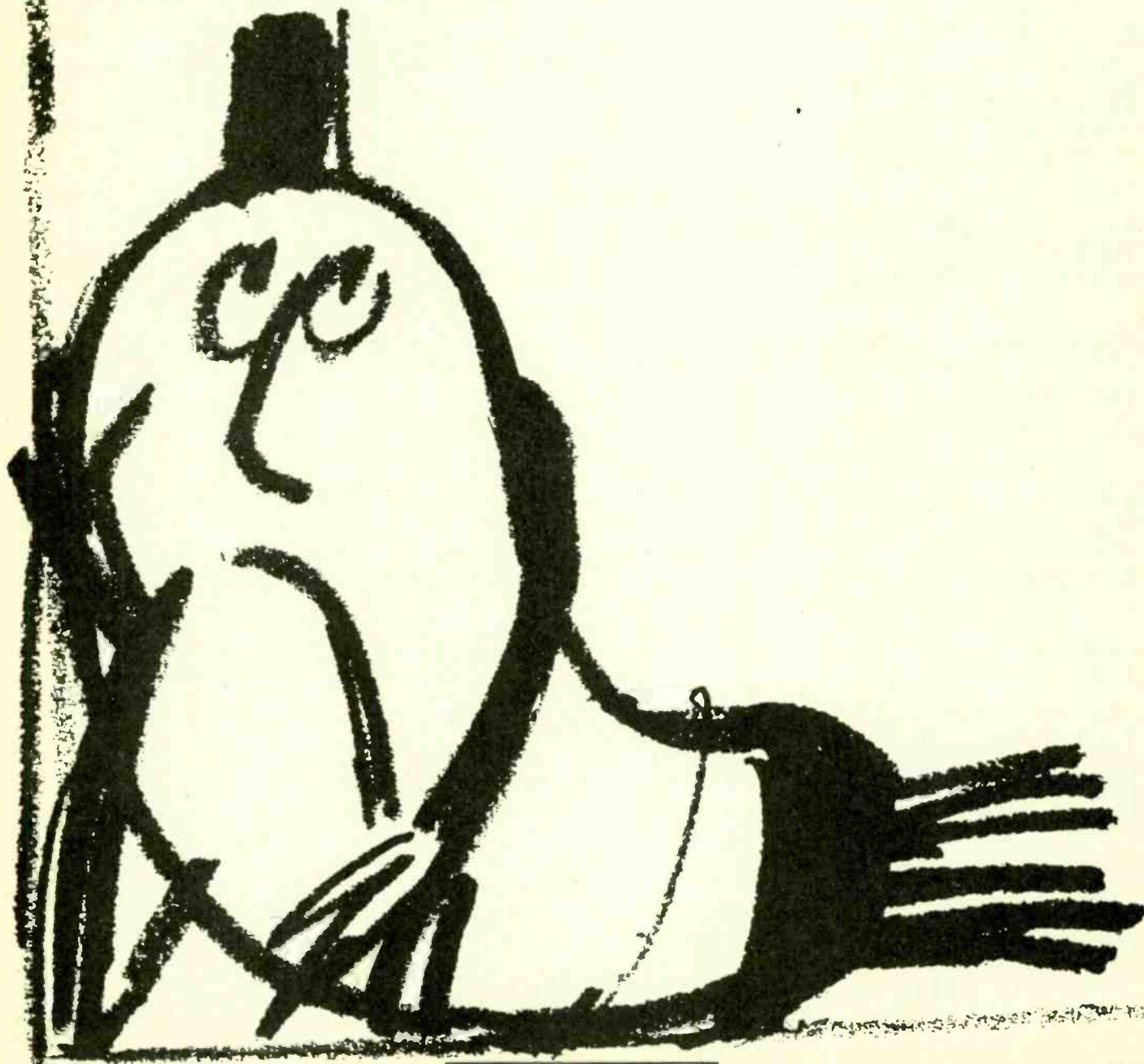



## industrial distributor service



**Birmingham: Central 5060**  
Gothic Electrical Supplies Ltd., Gothic House, Henrietta Street, Birmingham 19.

**Birmingham: Aston Cross 4301**  
Hawnt & Company Ltd., 112/114 Pritchett Street, Birmingham 6.

**Bristol 294313**  
Wireless Electric Ltd., 'Wirelect House', 122/123 St. Thomas Street, Bristol 1.

**Crawley 28700**  
SASCO, Gatwick Road, Crawley, Sussex.

**Glasgow: Douglas 2711**  
Harper Robertson Electronics Ltd., 97 St. George's Road, Glasgow C.3.

**Leeds 35111**  
Farnell Electronic Components Ltd., 81 Kirkstall Road, Leeds 3.

**London: Elgar 7722**  
Cables & Components Ltd., Park Avenue, London N.W.10.

**London: New Cross 9731**  
Edmundsons Electronics Ltd., 60-74 Market Parade, Rye Lane, London S.E.15.

**Leicester: Leicester 68561**  
Townsend-Coates Ltd., Coleman Road, Leicester.

**Rochdale 47411**  
Swift-Hardmans, P.O. Box 23, Hardale House, Baillie Street, Rochdale.

**Sheffield 27161**  
Needham Engineering Co. Ltd., P.O. Box 23, Townhead Street, Sheffield 1.

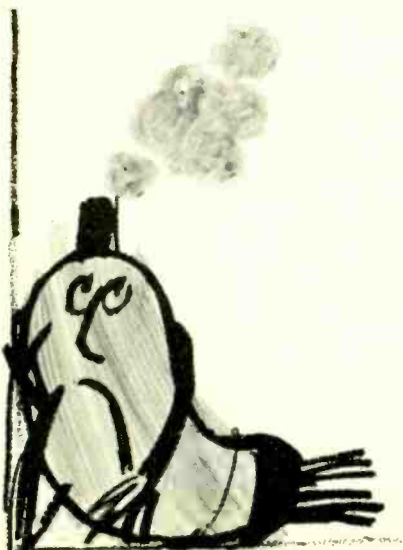

### COMPLETE Integrated Circuit Stereo Amplifier in one package

ALL FOR  
**£8. 19. 6d.**

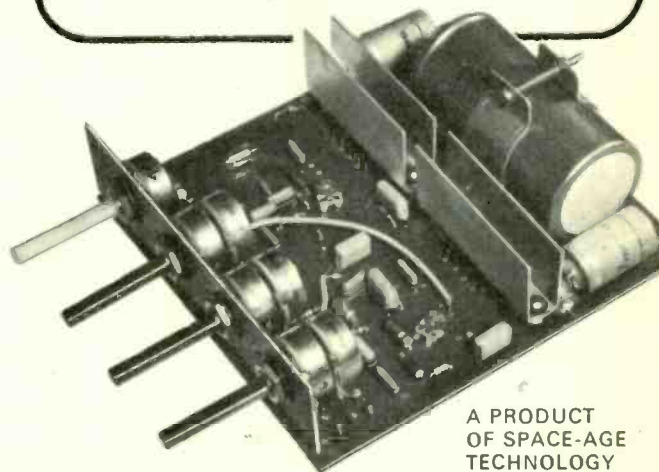

A PRODUCT  
OF SPACE-AGE  
TECHNOLOGY

**COMPLETE:**

Integrated Circuit Stereo Amplifier System in one package—incorporating tone, balance and volume control unit, bridge rectifier and smoothing circuit. All you need now is a deck, transformer and speakers!

**SMALLER:**

Micro-electronic circuitry (the Plessey SL403 i.c.) means the Britmac Integrated Circuit System is smaller and more compact than ever—yet still capable of delivering 7 Wrms.

**CHEAPER:**

Nothing can touch the Britmac Integrated Circuit System at the price—just £8. 19. 6d complete. How? Why? Because it comes direct from manufacturer to user—no middleman's profit!

**SPECIFICATION:**

Power Input 14.5 V.AC  
Speaker Impedance 8 Ohms/channel  
Total Output — Typical 7Wrms  
Distortion—0.4% Response—20Hz to 20KHz  
Bass -12 to +18dB @ 20Hz  
Treble -12 to +14dB @ 10KHz  
1/P Sensitivity 250mV  
Recommended Cartridge 9TAHC etc



By Appointment  
To Her Majesty Queen Elizabeth II  
Dorman Smith Britmac Ltd  
Suppliers of Electrical Accessories

Direct to you from  
**BRITMAC ELECTRONICS**

Send the coupon today for the only COMPLETE Integrated Circuit Stereo Amplifier on the market at £8. 19. 6d—direct to you at manufacturer's price! A high quality transformer is available for £1. 5. 0d incl. P & P.

To: DORMAN SMITH BRITMAC LTD. PRESTON PR2 2DQ

NAME .....

ADDRESS .....

.....

I enclose cheque/postal order/money order for £ ..... d.  
made payable to Dorman Smith Britmac Ltd. WW/1,770

WW—027 FOR FURTHER DETAILS

# Before we sell you a Shure microphone we try to ruin it

## just to make sure that you never will

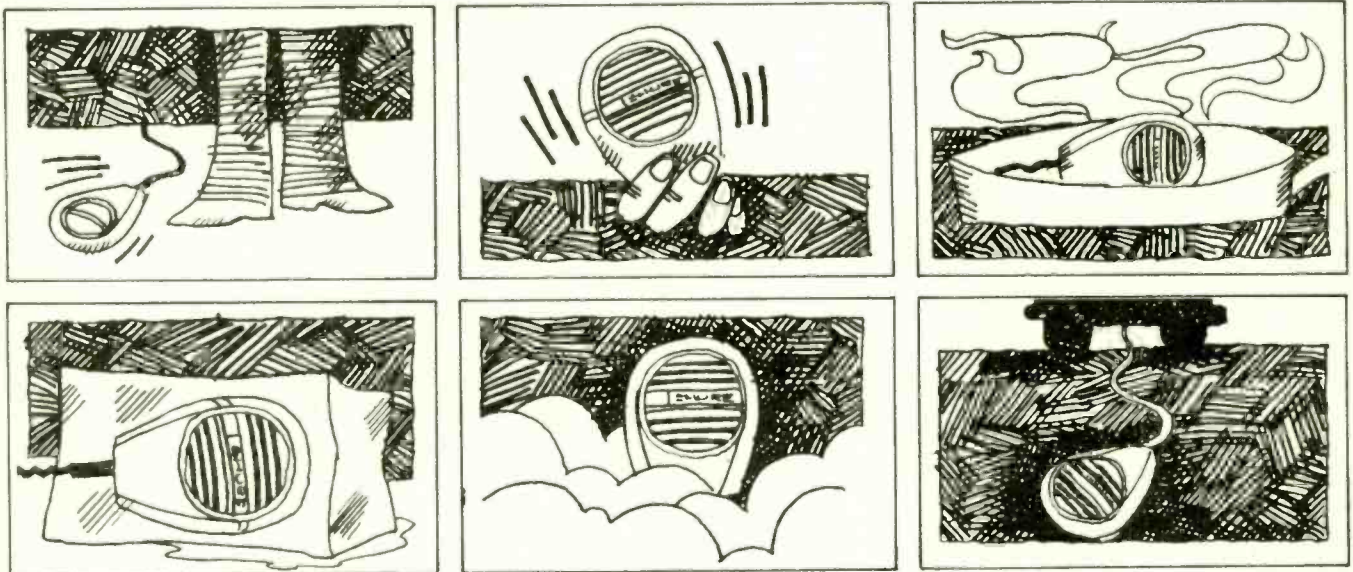

Microphones have to be rugged. Think of the punishment they take. That's why Shure Safety Communications Microphones get a tremendous going over before we dream of selling them.

We drop them. We vibrate them.  
We fry them. We freeze them.  
We steam them in Turkish baths.  
We drag them behind fast moving cars.  
We subject them to all kinds of torture.  
Sand. Rain. Infra-red. Ultra-violet.  
Acids. Alcohol. Salt spray. Wind.  
Electrostatic fields. High altitude . . .  
**and still they work**

This savage testing, backed by stringent quality control, ensures that every Shure communications microphone will give you reliable performance. And will go on doing so even under conditions where other microphones would pack up. Always use Shure, the microphones that never fail to get the message through.

### Communications

Controlled magnetic hand microphone providing a clear, crisp, highly intelligible voice response. Rugged and dependable, ideal for outdoor-indoor P.A., and communications. Frequency response 200 to 4,000 cps. High impedance. High output.



Model 414.

### Amateur Radio

Provides optimum radio communications performance from single sideband transmitters as well as AM and FM units. Response cuts off sharply below 300 cps and above 3,000 cps, ensuring maximum speech intelligibility and audio punch to cut through noise and interference.



Model 444.

For full details of Shure microphones, SEND IN THIS COUPON TODAY

To: Shure Electronics Ltd., 84 Blackfriars Road, London SE1. Tel: 01-928 3424

I'd like to know more about Shure Microphones for  
Communications  Professional Recording   
Amateur Radio  Professional Entertainers

Please send me the facts:

NAME .....

ADDRESS.....  
.....  
.....



setting the world's standard in sound

WW 2

WW-028 FOR FURTHER DETAILS



# There are a couple of things you should know about the Welbrook All Silicon Stereo Amplifier

## DISTORTION

0.1% at all output levels

## PRICE

£42. 0. 0d.

A new and unique method of equalising impedances in the output stage enables only Welbrook to offer such true high fidelity reproduction at such low cost.

This technical breakthrough brings you the Welbrook W20 Stereo Amplifier, with no distortion rise at any level, for only £42. 0. 0d. This is a truly remarkable bargain among high quality stereo amplifiers, using Class B operation.

**Performance:**

**Power Output:**

24 watts R.M.S. (12 watts per channel) into 4 ohms load.

20 watts R.M.S. (10 watts per channel) into 8 ohms load.

14 watts R.M.S. (7 watts per channel) into 15 ohms load.

**Total Harmonic Distortion:**

Typically 0.1% for 10 watts per channel into 8 ohms load at 1 kHz with no increase at low levels.

**Hum and Noise:**

With volume control at minimum-80 dB. With volume control at maximum-55 dB.

**Frequency Response:**

-1 dB at 30 Hz and 15 kHz.

**Inputs: Pickup:**

R.I.A.A. characteristic, sensitivity adjustable up to 3 mV to suit crystal, ceramic or magnetic cartridges.

**Tuner:**

Flat characteristic-sensitivity 100 mV-input impedance 100 k ohms.

**Tape:**

Flat characteristic-sensitivity 100 mV-input impedance 100 k ohms.

**Outputs:**

Loudspeaker outputs to suit 4, 8 and 15 ohms. Tape output for recording-200 mV for rated input sensitivities-minimum external impedance 10 k ohms.

**Tone Controls: Bass:**

Ganged control giving ± 14 dB at 30 Hz

**Treble:**

Ganged control giving ± 14 dB at 15 kHz

**Balance Control:**

Facility to reduce output from either channel continuously from maximum output to zero.

**Dimensions:**

14½" wide x 9" deep x 4" high (cabinet)

**Price:**

Recommended retail price; £42. 0. 0d. including cabinet.

For full details of the Welbrook Stereo Amplifier post the coupon to:

**WELBROOK ENGINEERING & ELECTRONICS LIMITED,**  
BROOKS STREET, STOCKPORT, CHESHIRE, SK1 3HT



To: Welbrook Engineering & Electronics Limited;  
Please send me full details of the Welbrook Stereo Amplifier.

NAME .....

ADDRESS .....

( WW 2 )

WW-029 FOR FURTHER DETAILS

# EAGLE INTERCOMS

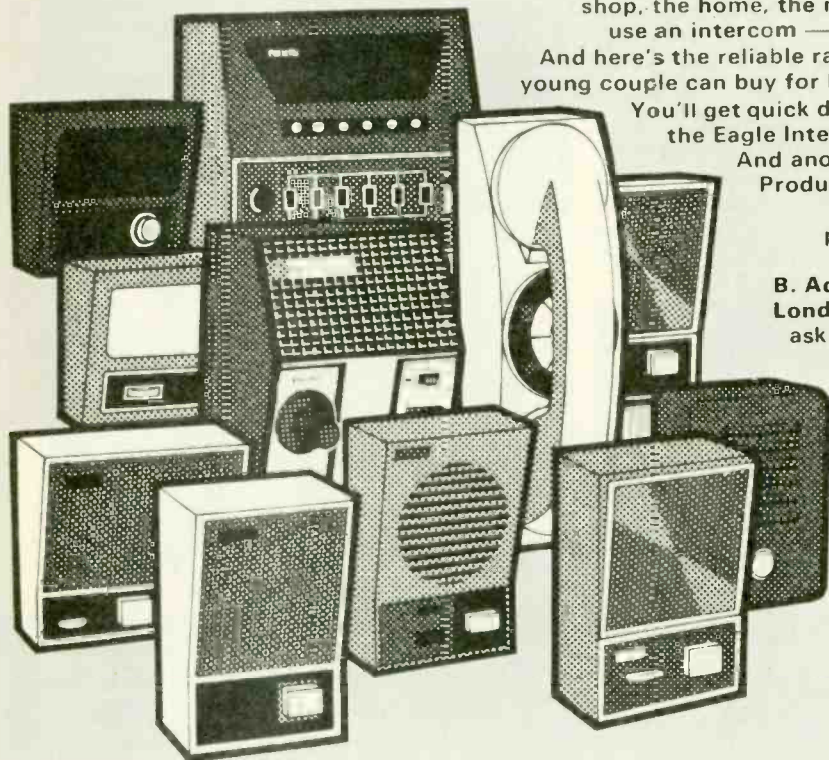

There's a vast market here — in the office, the factory, the workshop, the home, the nursery. Almost everyone in the country could use an intercom — if the trade would just push them a little bit! And here's the reliable range you can push! From an inexpensive set a young couple can buy for baby-listening to a full-scale 12-station model You'll get quick delivery, too — and you'll need it, if you display the Eagle Intercoms with their powerful colour showcards! And another attractive thing about the range of Eagle Products is the rate at which fast-selling new items are added! See our new catalogue, which proves the point! Send the coupon to the Sole Distributors of Eagle Products — **B. Adler and Sons (Radio) Limited, Coptic Street, London, W.C.1** or quicker still, dial 01-636 9606. ask for Carol Hill she'll send you one today!



CATALOGUE PLEASE · BY RETURN OF POST

NAME \_\_\_\_\_  
 COMPANY \_\_\_\_\_  
 ADDRESS \_\_\_\_\_

(20)

WW—033 FOR FURTHER DETAILS

## SIMPLY SUPERB! **the new brenell...**

### MODEL ST STEREO

Probably the most important new recorder of the year!

The new ST400/200 recorders are different from all previous Brenells. All transistorized electronics; shelf-mounting cabinet; simplified controls. Sound quality is even better than ever—as good as you can hear. Three-motor deck performance and reliability; quality components throughout. All usual facilities are available.

ST400/200 recorders are designed to give you exactly what you expect from a Brenell today.

Only the price is less than you may expect... £145 recommended. You pay no import duties... no high selling costs... only for a top-quality recorder, well made. It's a fine formula!

- Mono or stereo operation
- Choice of 2 or 4-track models
- 3 outer-rotor motors
- 3 tape speeds
- 2 recording level meters
- Full input/output and control facilities

A range of Brenell mono and stereo recorders is available, together with Brenell deck and tape-link.



**brenell**

BRENELL ENGINEERING COMPANY LTD. 231/5 Liverpool Road, London, N.1. Telephone: 01-607 8271

GD 730

WW—034 FOR FURTHER DETAILS

www.americanradiohistory.com



# Plessey CT80 at the BBC

The Plessey CT80 Cartridge Recorders shown here are installed in the World Service Continuity Studio of the B.B.C. External Services Studio Centre at Bush House, London. From this centre broadcasts originate to all English speaking regions of the world including South East Asia and Australia. The studios are in operation twenty-four hours a day and the CT80 units are used for both programme material and standby announcements.

Having met the specification requirements of the B.B.C. the CT80 Recorder is now demonstrating its reliability in operational service.



**PLESSEY**  
**Electronics**



Sales and Service — Rola Recording Products Department —  
Garrard Engineering Limited Newcastle Street Swindon Wiltshire  
Telephone Swindon 5381 Telex 44271 or the manufacturer  
Plessey Electronics Pty Limited Equipment Unit 91 Murphy Street  
Richmond Australia 3121 Telex 30383 Cables ROLA Melbourne

# Microphones

for every purpose

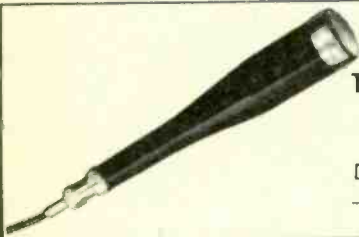

**The DP4**

Designed for general use  
—P.A., tape recording etc.



**The DP6**

Small in size, large in performance. As a lavalier type and for panel mounting on control units etc.

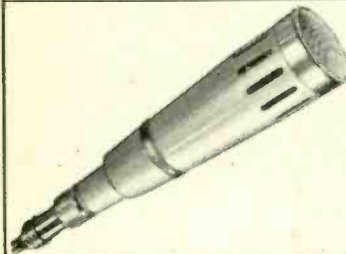

**The GC/1 Cardioid**

For stage and church work, P.A. use, lecture halls etc., where acoustic feedback is a serious problem.

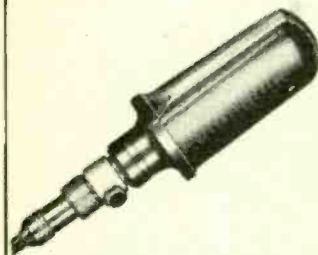

**The GR/1 and GR/2 Ribbon**

Ideal for studio and similar uses, when a high standard of fidelity is essential. Easily replaceable ribbon assembly.

**Other models and a full range of stands, reflectors, windshields and accessories available**

All microphones are manufactured in a special section of our works, under strictly controlled conditions with stringent test and inspection at every stage.

Each and every microphone is individually tested both aurally and on Bruel & Kjoer visual and graphic recording test equipment for conformity to a prescribed performance.

**Grampian** SOUND EQUIPMENT  
*Integrity that you hear*

for leaflet giving full details

**GRAMPIAN REPRODUCERS LTD.,**  
Manworth Trading Estate, Feltham, Middlesex. 01-894-9141

# SOLDERING IRONS?

Whatever your particular application we are almost certain to have just the tool for the job.

ADAMIN—featherweight instruments with the slip-on bits and the big performance.

LITESOLD—the best-selling seven-model range of top-quality 'conventional' irons.

THERMOSTATIC CONTROL? The new LITESTAT instruments are surely the most advanced available—at not so advanced prices.

YOU ought to get the whole story. Ask for catalogues L.5. Free.

## LIGHT SOLDERING DEVELOPMENTS LTD

28 Sydenham Road, Croydon, CR9 2LL  
Telephone 01-688 8589 and 4559







## This little fellow gets all the tough assignments

Redcap Capacitors are ready for any assignment. As part of the Monobloc Ceramicon range, they can pack 10 to 100 times the capacitance/volume ratio of conventional components. They tolerate temperatures from  $-50^{\circ}\text{C}$  to  $+125^{\circ}\text{C}$ . They cover a broad range of values from 10pF to 470,000 pF (up to 2,200 pF in high stability NPO, with the remainder of the range in

Hi-K Dielectric), at voltage ratings of 50 or 100 Volts d.c.

Redcaps are now made in Britain. The technique is the fusion of Thin Ceramic Films and Platinum Electrodes. The result is an inherently stable dielectric, and volumetric efficiencies as high as  $380 \mu\text{F}$  per cubic inch.

Finished in Jetseal Phenolic Insulating coating, with weldable solder-coated

copperclad steel leads, Redcaps are equipped to perform their tasks with complete reliability.

Send for details to :-

**ERIE ELECTRONICS LTD.**  
Gt. Yarmouth, Norfolk.  
Telephone : 0493 4911  
Telex : 97421



# ERIE MONOLITHIC CAPACITORS



PROMPT  
DELIVERIES  
ENSURED  
AT ALL TIMES

**MERCURY SWITCH  
3000 TYPE**

This compact Relay based on the P.O. 3000 Type is designed to switch heavy currents A.C. or D.C. even in highly inductive circuits. The enclosed contacts ensure safe operation where inflammable vapours may be present. Can also be supplied for A.C. operation.

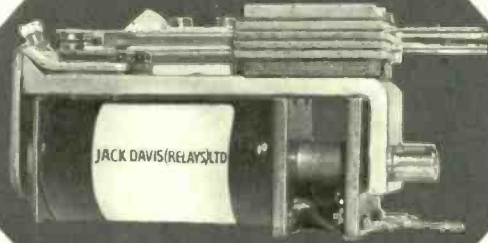

**A.C. OPERATED  
3000 TYPE**

This Relay is fitted with a full wave silicon rectifier which gives silent and chatter free operation on A.C. voltages. Dimensions and mounting are as the well proved D.C. operated P.O. 3000 Type. Can also be fitted with Mercury Switches.

FOR FURTHER  
DETAILS SEND  
FOR OUR PRODUCT  
DATA CATALOGUE

**JACK DAVIS (RELAYS) LTD.**

9/10, Mallow Street, London, E.C.1  
Telephone: 01-253 3661/2

WW-038 FOR FURTHER DETAILS

Accurate and direct  
measurement of speed  
without coupling to moving  
parts

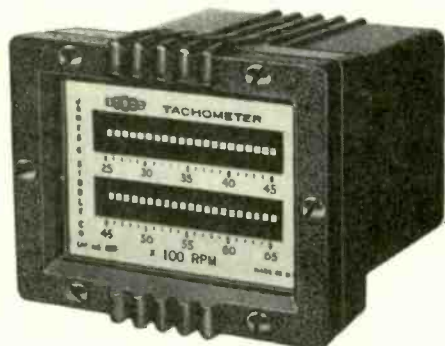

**FRAHM**

**Resonant Reed TACHOMETERS**

for hand use or permanent mounting.

ranges and combinations of ranges from 900 to 100,000 r.p.m.

descriptive literature on FRAHM Tachometers and Frequency Meters is freely available from the Sole U.K. distributors:

**ORDER METER SERVICE**

ANDERS ELECTRONICS LTD. 48/56 BAYHAM PLACE, BAYHAM STREET  
LONDON NW1 TEL: 01-387 9092.

WW-039 FOR FURTHER DETAILS

**TELEPRINTERS · PERFORATORS  
REPERFORATORS · TAPEREADERS  
DATA PROCESSING EQUIPMENT**



Codes: Int. No. 2 Mercury/Pegasus, Elliot 803, Binary and special purpose Codes.



**2-5-6-7-8- TRACK AND  
MULTIWIRE EQUIPMENT**

**TELEGRAPH AUTOMATION AND COMPUTER PERIPHERAL ACCESSORIES  
DATEL MODEM TERMINALS, TELEPRINTER SWITCHBOARDS**

Picture Telegraph, Desk-Fax, Morse Equipment; Pen Recorders; Switchboards; Converters and Stabilised Rectifiers; Tape Holders, Pullers and Fast winders; Governed, Synchronous and Phonic Motors; Teleprinter Tables and Cabinets; Silence Covers; Distortion and Relay Testers; Send/Receive Low and High Pass filters; Teleprinter, Morse, Teledeltos Paper, Tape and Ribbons; Polarised and specialised relays and Bases; Terminals V.F. and F.M. Equipment; Telephone Carriers and Repeaters; Diversity; Frequency Shift, Keying Equipment; Line Transformers and Noise Suppressors; Racks and Consoles; Plugs, Sockets, Key, Push, Miniature and other Switches; Cords, Wires, Cables and Switchboard Accessories; Teleprinter Tools; Stroboscopes and Electronic Forks; Cold Cathode Matrices; Test Equipment; Miscellaneous Accessories, Teleprinter and Teletype Spares.



**W. BATEY & COMPANY**

Gaiety Works, Akeman Street, Tring, Herts.  
Tel.: Tring 3476 (3 lines) Cables: RAHNO TRING  
STD: 0442 82 TELEX 82362

WW-040 FOR FURTHER DETAILS





# how to take levell- headed measurements...

## Measure $\mu$ V's from 1Hz to 3MHz



### VOLTMETER RANGES

15 $\mu$ V, 50 $\mu$ V, 150 $\mu$ V ... 500V f.s.d.  
Acc. = 1% = 1% f.s.d.  $\pm$  1 $\mu$ V at 1kHz.

### db RANGES

- 100dB, - 90dB, - 80dB ... + 50dB.  
Scale - 20dB/+ 6dB rel. to 1mW/600 $\Omega$ .

### FREQUENCY RESPONSE

Above 500 $\mu$ V:  $\pm$  3dB from 1Hz to 3MHz.  
 $\pm$  0.3dB from 4Hz to 1MHz.

Type TM3B can be set to a restricted B.W. of 10Hz to 10kHz or 100kHz.

### INPUT IMPEDANCE

Above 50mV: > 4.3M $\Omega$  < 20pF.  
On 50 $\mu$ V to 50mV: > 5M $\Omega$  < 50pF.

### AMPLIFIER OUTPUT

150mV at f.s.d. on all ranges into 200k $\Omega$  and 50pF without loss.

### SIZES & WEIGHTS

TM3A: 5" x 7" x 5", 5lb. 3 $\frac{1}{2}$ " scale.  
TM3B: 7" x 10" x 6", 8lb. 5" mirror scale.

type **£49** type **£63**  
TM3A TM3B

Long battery life and large overload ratings are leading features of these solid state instruments. Mains power supply units and leather carrying cases are optional extras.

## Measure $\mu$ V's from 1Hz to 450MHz.



### H.F. VOLTAGE RANGES

1mV, 3mV, 10mV ... 3V f.s.d.  
Square law scales. Acc.  $\pm$  4% of reading  $\pm$  1% of f.s.d. at 30MHz.

### H.F. dB RANGES

- 50dB, - 40dB, - 30dB ... + 20dB.  
Scale - 10dB/+ 3dB rel. to 1mW/50 $\Omega$ .

### H.F. RESPONSE

$\pm$  0.7dB from 1MHz to 50MHz.  
 $\pm$  3dB from 300kHz to 400MHz.  
 $\pm$  6dB from 400MHz to 450MHz.

### L.F. RANGES

As TM3 except for the omission of 15 $\mu$ V and 150 $\mu$ V ranges.

### AMPLIFIER OUTPUT

As TM3 on L.F.  
Square wave at 20Hz on H.F. with amplitude proportional to square of input.

### SIZES & WEIGHTS

TM6A: 5" x 7" x 5", 6lb. 3 $\frac{1}{2}$ " scale.  
TM6B: 7" x 10" x 6", 9lb. 5" mirror scale.

type **£85** type **£99**  
TM6A TM6B

## Measure D.C. $\mu$ V's, pA's & $\Omega$ 's



### VOLTAGE RANGES

3 $\mu$ V, 10 $\mu$ V, 30 $\mu$ V ... 1kV. Acc.  $\pm$  1%  $\pm$  1% f.s.d.  $\pm$  0.1 $\mu$ V. LZ & CZ scales.  
Noise < 0.5 $\mu$ V p-p on 3 $\mu$ V range.  
Drift < 0.7 $\mu$ V/°C & < 0.7 $\mu$ V/day.  
Input res. > 1M $\Omega$ / $\mu$ V up to 10mV, > 10kM $\Omega$  on 30mV to 1V, 100M $\Omega$  above 1V.

### CURRENT RANGES

3pA, 10pA, 30pA ... 1mA (1A for TM9BP)  
Acc.  $\pm$  2%  $\pm$  1% f.s.d. = 0.3pA. LZ & CZ scales. Noise < 0.7pA p-p on 3pA. Drift < 1pA/°C & < 1pA/day. input res. 1M $\Omega$  up to 1nA, 100k $\Omega$  on 3nA to 1 $\mu$ A, 100 $\Omega$  on 3 $\mu$ A to 1mA, 0.12 $\Omega$  on 3mA to 1A.

### RESISTANCE RANGES

3 $\Omega$ , 10 $\Omega$ , 30 $\Omega$  ... 1kM $\Omega$  linear. Acc. = 1%,  $\pm$  1% f.s.d. up to 100M $\Omega$ . Test voltage 3mV at f.s.d. on  $\Omega$  ranges. Test currents 1 $\mu$ A & 1nA on k $\Omega$  & M $\Omega$ .

### RECORDER OUTPUT

1V at f.s.d. into > 1k $\Omega$  on LZ ranges.

### SIZES & WEIGHTS

TM9A as TM3A. TM9B & BP as TM3B.

type **£75** type **£89** type **£93**  
TM9A TM9B TM9BP

**LEVELLE**  
PORTABLE INSTRUMENTS

Leaflets covering our full range of portable instruments are available on request to:

LEVELLE ELECTRONICS LTD · PARK ROAD · HIGH BARNET · HERTS. · TEL: 01-449 5028

WW-041 FOR FURTHER DETAILS

www.americanradiohistory.com

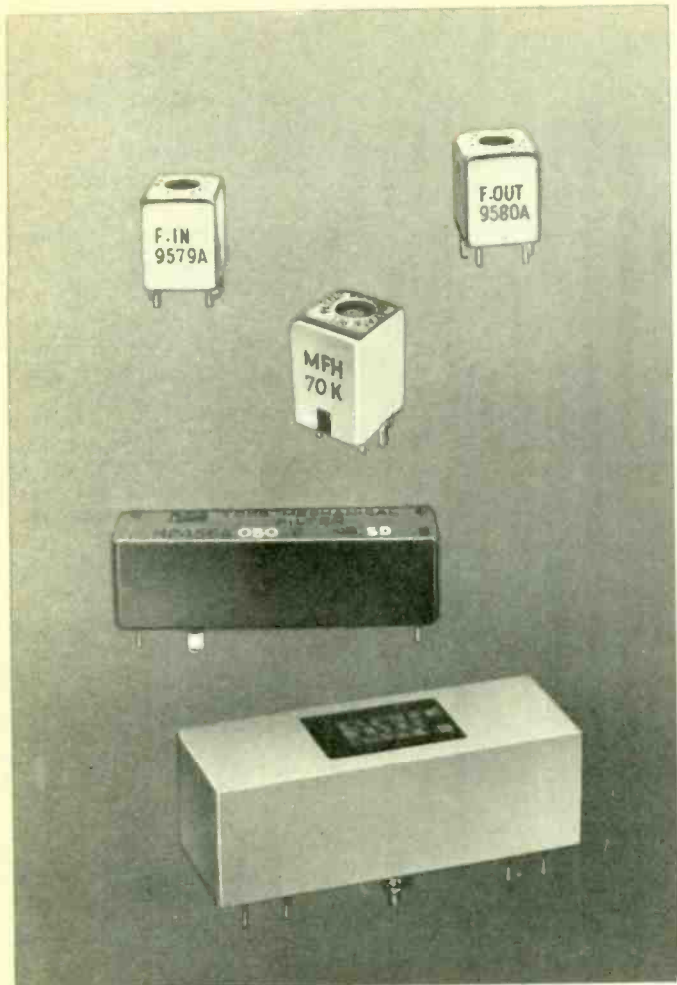

# Mechanical and Crystal filters

Filters, Mechanical and Crystal for communications and broadcast applications are available in a wide series of centre frequencies and passbands.

For further information contact  
 IMPECTRON LTD., 23-31, King Street, London, W.3.  
 Telephone: 01-992 5388.

**il IMPECTRON**

WW-042 FOR FURTHER DETAILS

## POWER UNITS

**Valradio**

Now available with 3 OUTPUTS making these units more versatile for:

**DEVELOPMENT PRODUCTION TESTING SERVICING**

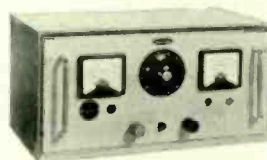

Type VRU/30/20\*—£131.5.0

- \* **OUTPUT 1, 0-30V 20A DC.**  
 Will provide accumulator performance from AC mains for production testing and servicing of battery operated equipment. Output continuously variable 0-30V at up to 20A.
- \* **OUTPUT 2, 0-70V 10A AC.**  
 For the testing and development of low voltage AC equipment.
- \* **OUTPUT 3, 0-240V 4A.**  
 Continuously variable AC mains supply voltage for testing equipment at various voltages.  
 Send for publication WPU5.

**VALRADIO LTD.**

Dept. WPU5, BROWELL'S LANE, FELTHAM, MIDDLESEX, ENGLAND  
 Telephone: 01-890 4242

WW-043 FOR FURTHER DETAILS

## A SOLDER'S BEST FRIEND IS HIS GUN

From the Burgess All-electric Workshop: a light, balanced solder gun with a range of screw-in tips. The tips—and only the tips—heat up in 7 short seconds. Anti-thermal casing keeps the rest of



the gun cool. Note the slim barrel—it reaches right down into confined spaces. There are spike-like extension barrels for real 'in-deep' work. A prefocused lamp pinpoints work detail. Fail-safe soldering even for delicate work! The price of this tough, modern instrument? Just £4 12 6 complete with two tips, a 6" extension barrel, a double-ended probe and solder. **FREE 24-PAGE CATALOGUE!** For details of the Burgess instant heat solder gun, plus other equipment in the Burgess All-Electric Workshop, write for a free copy of our information-packed catalogue.

**BURGESS** take the work out of your workshop.

Burgess Products Company Limited, Electric Tools Division, Sapcote, Leicester LE9 6JW.

WW-044 FOR FURTHER DETAILS



# WORLD FAMOUS **I.M.O.** (ELECTRONICS) LTD. VARIABLE VOLTAGE CONTROLS



## VARIABLE TRANSFORMERS

- ★ Output 0-260V
- ★ Input 230V 50/60CPS
- ★ Shrouded for Bench or Panel mounting

Inset shows latest pattern Brush gear ensuring smooth continuous adjustment.



**£5.10.0** 1 amp      2.5 amp £6.15.0      8 amp £14.10.0      12 amp £21.0.0  
 5 amp £9.15.0      10 amp £18.10.0      20 amp £37.0.0

### CONSTANT VOLTAGE TRANSFORMER.



Maintain spot-on test gear readings with Automatic Mains stabilizer.

- Specification:
- ★ Output 240V
  - ★ Accuracy ± 1%
  - ★ Input 190-260V
  - ★ Capacity 250 watts
  - ★ Corrected wave

**£12.10.0** C & P 20/-

### 20 AMP LT SUPPLY UNIT



- ★ Input 240V
- ★ Output 20 amps at 24V and 12V fully adjustable
- ★ Size 16"x12"x20" high
- ★ Weight 50 lbs.

**£35.0.0**

### SOLID STATE VARIABLE VOLTAGE CONTROL



- ★ Output 25-240V
- ★ Input 240V 50 CPS
- ★ 5 amp & 10 amp models
- ★ Completely sealed

5 amp model **£8.7.6**  
 10 amp model **£13.15.0**

# OMRON PROCESS TIMERS

### SYS TIMER

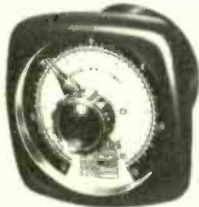

- ★ SYNCHRONOUS MOTOR & CLUTCH
- ★ 10 MILLION OPERATIONS
- ★ Instantaneous & Timed out 3 AMP contacts
- ★ Repeat Accuracy ± 1/4%
- ★ Dial ranges 0-10 secs up to 0-28 hrs. May also be used as impulse start

**£11** dependent on quantity

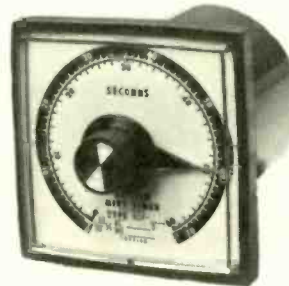

### NSY TIMER

- ★ 2 sets 5 amp changeover output contacts
  - ★ 10 million operations
  - ★ Repeat accuracy ± 1/4%
  - ★ Set time can be altered whilst in operation
- Dial ranges from seconds to hours

Approx. **160/-** each dependent on quantity.

### STP TIMER



- ★ SYNCHRONOUS MOTOR & CLUTCH
- ★ Matchbox size frontal area
- ★ Automatic re-set
- ★ PLUG-IN OCTAL BASE
- ★ INSTANTANEOUS AND TIMED OUT 2 AMP CONTACTS
- ★ RANGES: 0-10 SECS TO 0-36 MINS

**£5** dependent on quantity



### TEMPERATURE CONTROLLER TYPE THP

- ★ THERMISTOR OPERATED
  - ★ OCTAL BASE PLUG IN
  - ★ COMPACT
- Temperature ranges up to 280°C  
 Output contacts 4 amp  
 Repeat Accuracy 3% full scale  
 Complete with Thermistor

Approximately **£21** dependent on quantity.

OMRON APPROVALS: CSA.US Mil Spec.SEV.UL.

IMMEDIATE DELIVERY OF LIMIT & MICRO SWITCHES  
 TEMPERATURE CONTROLS  
 PROXIMITY SWITCHES

## I.M.O. (PRECISION CONTROLS) LTD OMRON PRECISION CONTROLS

(Dept WWX) 313 EDGWARE ROAD, LONDON, W.2. TEL. 01-723 2231

WW-045 FOR FURTHER DETAILS

# You're on the right track- with Goldring 800 magnetic cartridges

Goldring 800 magnetic cartridges track unerringly. Because that's the way we make them. They're designed to translate even the most delicate information stored in the groove back into an identical electrical signal. We call it the sound of true transduction.

Hear it for yourself. You'll know you're on the right track.

**Goldring 800/H**... the 800/H is designed for inexpensive changers to track between 2½—3½ grams and has a high output of at least 8mV. **£10.13.6** tax paid.

**Goldring 800**... the 800 is designed for standard arms and changers where the requirements of high fidelity and robustness usually conflict. **£13.0.0** tax paid.

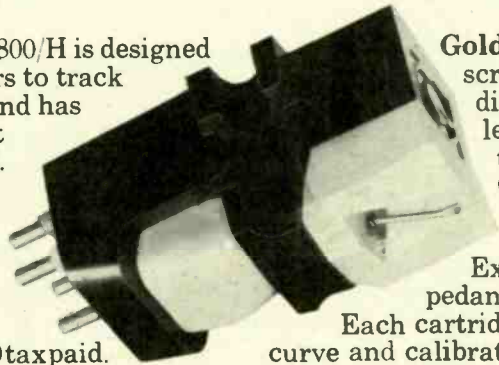

**Goldring 800 E**... is designed for transcription arms and a micro-elliptical diamond is fitted to a finer cantilever, end damped against natural tube resonance **£18.17.1** tax paid.

**Goldring 800 Super E**... the 800 Super E is for those to whom perfection is barely good enough. Extraordinarily low mechanical impedance for superb tracking capabilities.

Each cartridge is supplied with its individual curve and calibration certificate. **£26.0.0** tax paid.



Send for details and complete range of Goldring Hi-Fi equipment  
**Goldring Manufacturing Co. (Great Britain) Ltd.**  
486-488 High Road, Leytonstone, London, E.11. Tel: C1-539 8343.

WW—046 FOR FURTHER DETAILS

Come to the

## USE OF MICROELECTRONICS Conference

at the Royal Garden Hotel, Kensington High St., W.8  
on April 28-29, 1970

This is the fourth practical conference on microelectronics in equipment to be sponsored by the journals "Microelectronics" and "Electronic Equipment News". The main Conference Theme will be "**The Interface between the Integrated Circuit Manufacturers and their Customers**". Emphasis will be on how to make use of ICs once the customer has them in his hand. The growing interest in, and the increased use of integrated circuits in all sections of industry are factors which make this a subject of considerable importance to all manufacturers and users.

The Conference will consist of five "workshop sessions" at which carefully selected speakers will give presentations for open discussion amongst all delegates. There will be accompanying displays of appropriate equipment.

Conference Programmes with full details and application forms are available free of charge from the Organizers.

**Business Conferences & Exhibitions Ltd.**, Mercury House, Waterloo Road, London, S.E.1.

To **Business Conferences & Exhibitions Ltd. (MIC 70)**, Mercury House, Waterloo Road, London S.E.1.

Please send me without obligation ..... copies of the programme of the "Use of Microelectronics" Conference.

Name ..... Position .....

Company ..... Tel. No. ....

Address ..... WW





## A Technical Knockout

Titles are hard to win at Morganite. But we have a Champion in the Type 81E Cermet Trimming Potentiometer. After several rounds with our Quality Control personnel, the Champion emerged unscathed. Unfortunately,

the other contender could not stay the distance. He survived an examination of tiny component parts at 500 times life size (that's like spotting blemishes on a 60 ft. matchstick) but he suffered a technical K.O. during the final rounds

of electrical tests. The Champion took them in his stride and now challenges all comers. If you have an application for a 0.5w single turn trimming potentiometer, (Bantam Weight) back a proven title holder – it pays!

### MORGANITE RESISTORS LIMITED

Bede Industrial Estate, Jarrow, County Durham.  
Telephone: Jarrow 897771 Telex: 53353



WW—048 FOR FURTHER DETAILS

[www.americanradiohistory.com](http://www.americanradiohistory.com)

# Transformers, Chokes

# Saturable Reactors

# Voltmobiles—voltage regulators

# Rectifier Sets



### Transformers

Air cooled power transformers from 0.5 to 300kVA at voltages up to 2kV. 1 or 3 phase, double or auto wound, step-up or step-down. We have manufactured transformers to over 5,000 different designs for many applications and the experience which has been accumulated from these designs is built into every Harmsworth, Townley transformer



### Voltmobiles

The most robust and useful control device for loads such as furnaces, ovens, bar heating and high temperature research. Our Voltmobiles are in use in their thousands to control transformers and rectifier sets or they can be used directly between supply and load. 64 step on load switching. Voltmobiles are auto-transformers which give control from 1.6% to 100% of input volts. Over-Volts up to 125% of input is also available. Standard models are made for single and 3 phase supply and for outputs from 20 Amps to 200 Amps with on-load switching.

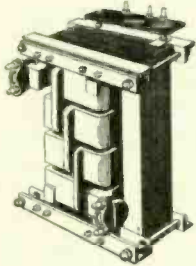

### High Current Transformers

Years of experience have gone into the design and production techniques used in the manufacture of our low voltage, high current transformers for use in furnaces, high temperature research, heating and other applications. These techniques enable us to produce transformers with output currents up to tens of thousands of amps at economical prices

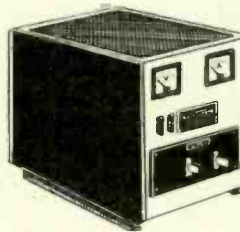

### Rectifiers

Sturdily built air cooled equipment from 50W to 500kW for plating, plasma arc welding, electrolytic machining and many other applications. Equipment incorporates either silicon or selenium rectifiers and can be built with fixed or variable output. Variable outputs are obtained by the use of continuously variable auto transformers, saturable reactors or Voltmobile regulator.

### Saturable Reactors

From 5kVA up to 300kVA for controlling the outputs from transformers or rectifier units. Saturable reactors are infinitely variable reactors which can control outputs from transformers etc, from 10% to 100% of full output.

### Chokes

A.C. and D.C. chokes

**Specific enquiries are invited**

**Harmsworth,  
Townley**

**Transformers  
Rectifiers**

**HARMSWORTH, TOWNLEY & CO.**  
**2 Hare Hill, Todmorden, Lancs.**  
**Telephone Todmorden 2601 Extension 22**



# The Big Little Integrals That Can Make Or Break Your Product.

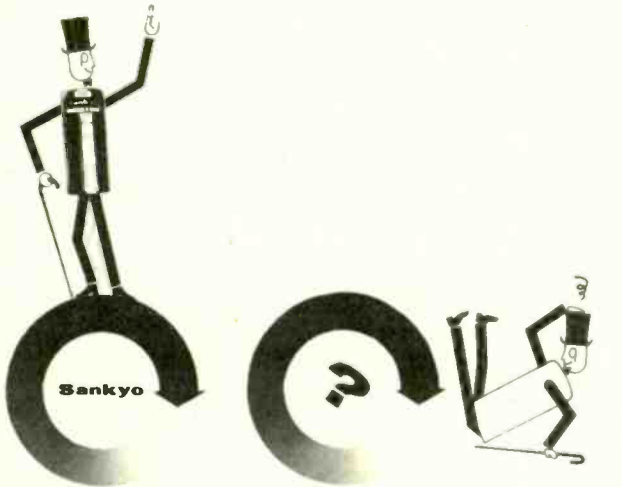

- SY173L** Single speed (2000 rpm) For record players.
- DMF54R-02** Single speed (2400 rpm) For tape recorders.
- RK201R** Single speed (2400 rpm) For car players.
- BF110R** Single speed (2000 rpm) With electrical governor motor. For tape recorders.
- BF200R** Single speed (2200 rpm) For car recorders & players.
- ZF200R** Variable speed (such as 1100, 2200 and 2800 rpm) With brushless & transistor motors. For de luxe record players & electronic calculators.
- VM250B** Single speed (3600 rpm) For auto tuners.

**Specification for Sankyo micro motors**

TYPE	Dimensions		Rated Voltage (V)	Range of Voltage (V)	Rated Torque (gr-cm)	Rated Speed (rpm)	Load Current (mA)	Starting Torque (gr-cm)	Life (Hr)	Direction of Revolution
	g	Length (m/m)								
SY173L	40	32.4	6	4.5 ~ 6	3	2000	80	35	600	Left
DMF54R-02	38	34.8	6	4.5 ~ 6	9	2400	140	30	600	Right
RK201R	47.9	48	13.2	10 ~ 16	30	2400	210	100	1000	Right
BF110R	38	30	4.5	3.5 ~ 5.7	8	2000	160	30	1500	Right
BF200R	38	34.1	13.2	(5.5 ~) 9 ~ 16	15	2200	180	30	1500	Right
ZF200	46	50	9	6 ~ 9	20	2200	300	45	3000	Left, Right
UP650R	20	44.5	4.5	4 ~ 6 4.5 ~ 6	14	3700 5000	160	60	30	Right
VM250B	25	36.5	7	6.5 ~ 7.5	0.4	3600	45	25	500	Left, Right



Sankyo (Europe) Export und Import G.m.b.H.: 4 Düsseldorf, Bahnstraße 45-47, W. Germany. Tel: 325652/3 Telex: 8587097  
Cables: SANKYORGEL DÜSSELDORF  
Sankyo Selki Mfg. Co., Ltd.: 17-2, Shinbashi 1-chome, Minato-ku, Tokyo 105, Japan. Tel: Tokyo 591-8371  
Cables: SANKYORGEL TOKYO  
American Sankyo Corp.: Rm. 801-3, 95 Madison Ave., New York, N.Y. 10016, U.S.A. Tel: LE-2-8020



WW-050 FOR FURTHER DETAILS

# ORYX are trumps!

**ORYX**  
MODEL SR1  
Instant solder remover  
Ideal for printed circuit work  
and integrated circuits.  
79/6  
MODEL SR2  
with non recoil  
action  
82/6

**ORYX**  
MINIATURE  
SOLDER POT  
60/-  
For rapid  
tinning of  
small tags  
and com-  
ponents.

**ORYX**  
MODEL ST-60  
90/-  
'Hot' wire  
stripper for  
P.T.F.E.  
insulation.  
24 v operation.

**ORYX**  
MODEL 6A  
27/6  
The smallest  
low voltage  
soldering iron,  
ideal for Printed  
Circuit work.  
6v, 6 watts.

**ORYX**  
MODEL WG50  
59/6  
Thermostatically  
controlled  
miniature  
soldering iron. 50 watts.  
5 bit sizes  $\frac{1}{16}$ " -  $\frac{1}{4}$ "  
Available for 12v,  
24v, 110v and  
210/250v. operation

**ORYX**  
MODEL M1  
35/-  
A miniature  
mains voltage  
soldering iron  
10 watts. 5 bit  
sizes  $\frac{1}{16}$ " -  $\frac{1}{4}$ "  
210/250v  
operation

Full details of these and other instruments from the Sole U.K. and Export distributors.

**W. GREENWOOD ELECTRONIC LTD.**  
21, GERMAIN STREET, CHESHAM, BUCKS  
TELEPHONE: CHESHAM 4808/9.

WW-051 FOR FURTHER DETAILS

# Buying a scope

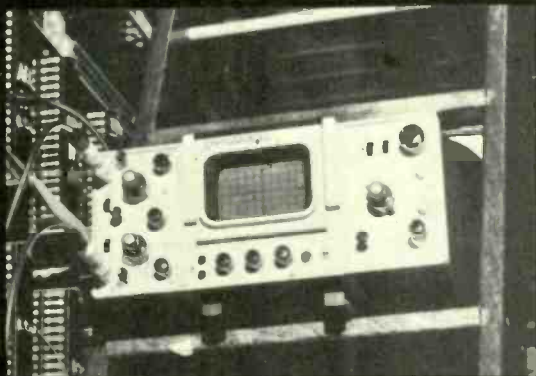

# First ask DYNAMCO

Save yourself time by talking about your applications (PCM, TV, pulse, HF, etc) to our specialist engineers. If we can't meet your requirements from our own extensive range, then we'll tell you who can. Call Chertsey 2636 — and ask for Barrie Newman.

# The scope specialists

World Wide Sales & Service

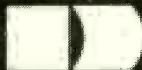

**DYNAMCO**

Dynamco Limited Manworth Lane  
Chertsey Surrey England

WW—052 FOR FURTHER DETAILS

## Valradio DC to AC TRANSVERTORS

(transistorised DC Inverters/Convertors)

Carry out your field tests using standard AC equipment.

A VALRADIO TRANSVERTOR will enable you to use all types of test instruments in the field or in motor vehicles.

Standard models are available for loads of 20W to 1000W for battery inputs of 12V & 24V and equally important to you most types are available from stock.

Prices range from £5 to £170.

The range is covered by three basic groups, having distinct characteristics.

T series—Square wave, frequency tolerance  $\pm 3$ Hz

Q series—Square wave, frequency tolerance  $\pm 1$ Hz

S series—Sine wave, frequency tolerance  $\pm 1$ Hz

Typical model B12/200S input 12V output 115-230V 200W.

Price £67-12-0



Type B12/200S

Send for full information and technical details:

**VALRADIO LTD., Dept. W.C.4,**  
Browell's Lane, Feltham, Middlesex, England. Tel.: 01-890 4242

WW—053 FOR FURTHER DETAILS

Looking  
for one  
like  
this?

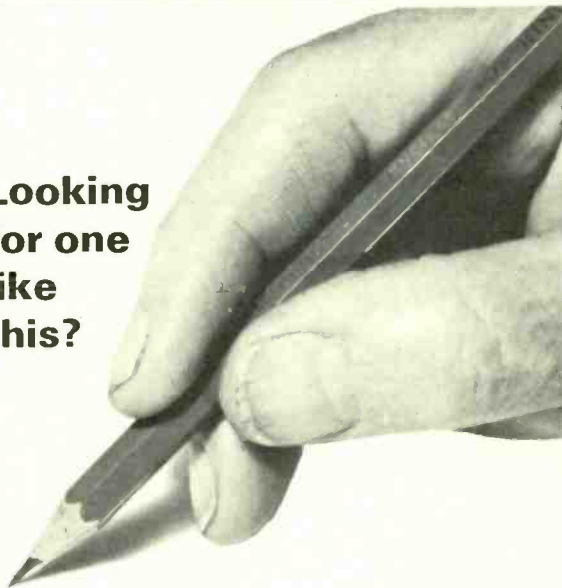

4 mm., tubular, wire ended, length 11.5 mm.  
Just one of the many Vitality Instrument and Indicator Lamps, made in an unusually large number of types, ratings and sizes. It may be just what you need for an existing or new project. If not, another from the hundreds of types and ratings detailed in Vitality Catalogue 69 may well be.

*\* Many a product owes its success to the intelligent addition of an indicator light!*

## VITALITY BULBS

VITALITY BULBS LTD., MINIATURE AND SUB-MINIATURE LAMP SPECIALISTS  
BEETONS WAY, BURY ST EDMUNDS, SUFFOLK TFI 0284 2071.

Member of the General Instrument Group.

WW—054 FOR FURTHER DETAILS



# The flattest sweeper news for years!

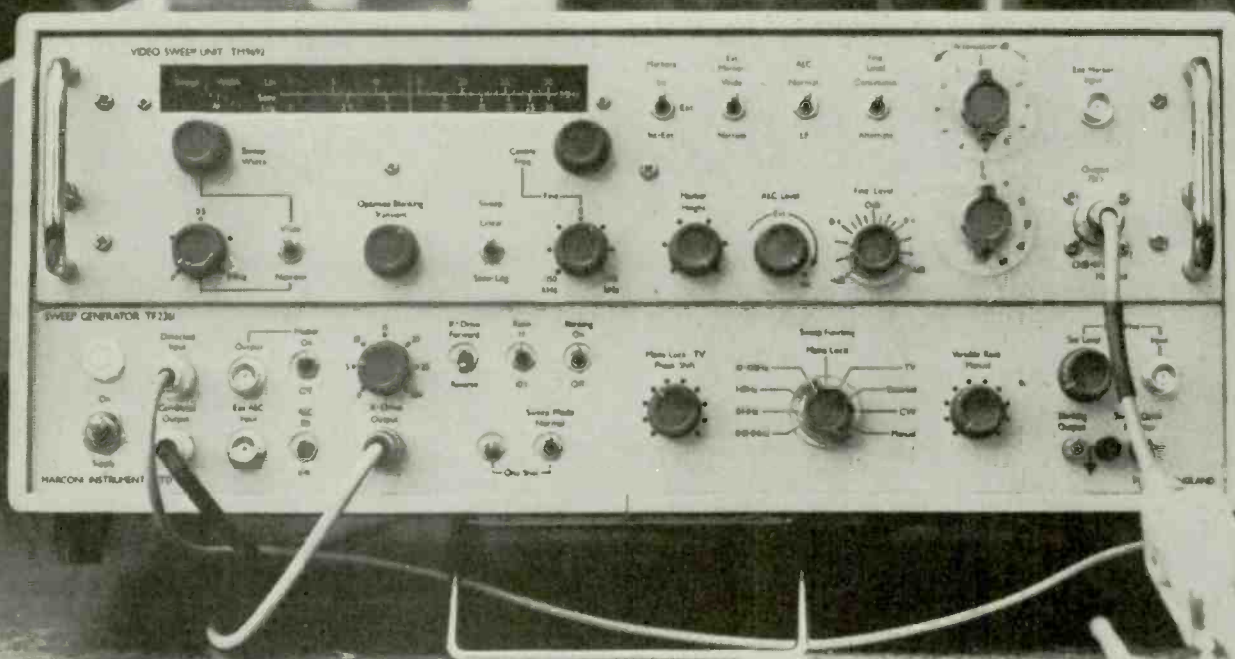

With a detected system flatness within  $\pm 0.05$  dB over the full video range, and a battery of features to aid precise measurement, the new TF 2361 provides a standard of accuracy not usually associated with general purpose sweep generators.

This powerful new instrument is designed for use with video or v.h.f. sweeper plug-ins to form accurate and comprehensive measurement systems - particularly in the TV field.

A wide range of sweep speeds from 0.01 Hz to 100 Hz make it ideal for use with X-Y plotters, display units or oscilloscopes.

The TF 2361 main unit, which contains common power supplies and circuitry for the plug-ins, features readily removable chassis units for straightforward servicing. Altogether an extremely comprehensive and well specified sweep generator.

**VIDEO** 20 kHz to 30 MHz \* Unique detected system flatness to within  $\pm 0.05$  dB over the full band makes it ideal for wide range, accurate frequency response checks on receivers, amplifiers, filters and attenuators.

\* Unique alternate-sweeps-at-different-levels feature complements the advantages of the flat output in making accurate frequency response checks.

\* Unique TV lock facility locks sweep to a TV sync and blanking waveform to provide a TV video sweep system. Price £960 f.o.b.U.K.

**V.H.F.** 1 MHz to 300 MHz \* Comprehensive internal and external markers can be added to the detected output or can be used separately: positive or negative pulse or birdie markers can be selected.

\* R.F. attenuator may be used separately.

\* Comprehensive range of detectors and probes available. Price £1128 f.o.b.U.K.



## MARCONI INSTRUMENTS LIMITED

A GEC - Marconi Electronics Company

Longacres, St. Albans, Herts. England Tel. St. Albans 59292. Telex 23550

WW-055 FOR FURTHER DETAILS

[www.americanradiohistory.com](http://www.americanradiohistory.com)

# ATB

## SPRAGUE

Sprague low cost ATB features all welded connections, ultra low leakage, and stable life under severe conditions.

100 UP PRICES

250 $\mu$ F	@	12v	10d
50 $\mu$ F	@	50v	7 $\frac{1}{2}$ d
10 $\mu$ F	@	100v	7 $\frac{1}{2}$ d
1000 $\mu$ F	@	6v	1/4d
500 $\mu$ F	@	15v	1/1d

More data from:

## WEL Components Ltd

Dept. B, 5 Loverock Road, Reading, Berks.

Tel.: Reading 580616-9 Telex 84529

Ministry of Technology approved distributor

WW-056 FOR FURTHER DETAILS

# trio

## STANDARD BENDING CLAMP

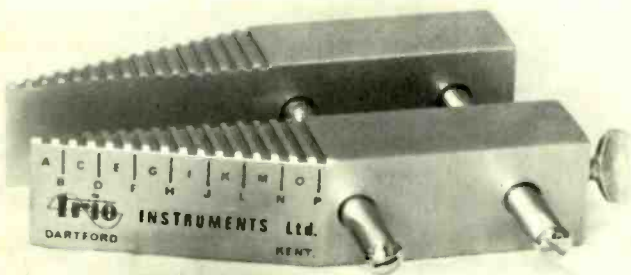

An easily adjusted hand tool for the accurate bending of resistor, capacitor, diode leads, etc., for printed circuits. Will bend leads to within  $\frac{1}{16}$ " of ends of components and up to  $3\frac{1}{4}$ " centres.



Infinitely adjustable between 0" and  $1\frac{3}{4}$ " to suit component body length. All type lead diameters accommodated. Overall Dimensions  $7\frac{7}{8}$ " x  $3\frac{1}{2}$ " x  $4\frac{1}{2}$ ".

Price: 57/6d.

TRIO INSTRUMENTS LTD.,  
BURNHAM ROAD,  
DARTFORD, KENT. Telephone: Farningham 2082.

WW-058 FOR FURTHER DETAILS

## RESEARCH COMMUNICATIONS

### FET Preamplifiers

Signal frequency: As specified in the range 1 to 700 MHz.  
Bandwidth: Up to 15% of signal frequency @ -3dB.  
Gain: 55 dB. @ 10 MHz. 40 dB. @ 70 MHz. 35 dB. @ 150 MHz.  
Gain control range: 20 dB. manual or external AGC.  
Noise Factor: 1.5 dB. @ 150 MHz. 2.5 dB. @ 450 MHz.  
Impedance: 52 or 75 ohms or as specified.  
Connectors: BNC, N, SO239, L604, or as specified.  
Power: 12v. @ 12 ma. DC. Negative earth.  
Size: Masthead unit 5" x 1" x 1".  
Standard unit 4 $\frac{1}{2}$ " x 2 $\frac{1}{2}$ " x 1 $\frac{1}{4}$ ".  
Weight: 10 oz.  
Price: 1 to 300 MHz., £20. 300 to 700 MHz., £30.

### FET Crystal Controlled Frequency Converters

Input frequency: As specified in the range 1 to 700 MHz.  
Output frequency: As specified in the range 100 MHz. to 700 MHz.  
Price: 1 to 300 MHz., £30. 300 to 700 MHz., £50.  
Other details as preamplifier.

### Receivers

1 to 300 MHz. Crystal-controlled. AM or FM.  
Up to 5 channels within 15% or centre signal frequency.  
Output: 1 watt into 8 ohms or as specified.  
Power: 12v. @ 35 ma. DC. Negative earth.  
Size: 4 $\frac{1}{4}$ " x 2 $\frac{1}{2}$ " x 1 $\frac{1}{4}$ ".  
Weight: 12 oz.  
Price: £80.  
Varicap. tuned units available.

## RESEARCH COMMUNICATIONS

PEEL HOUSE, PORTERS LANE, OSPRINGE, FAVERSHAM, KENT

Telephone: Faversham 2064 Mr. P. H. Strudwick for further information

WW-057 FOR FURTHER DETAILS

## M. R. SUPPLIES (London) LTD., (Established 1935)

Universally recognised as suppliers of UP-TO-DATE MATERIAL, which does the job properly. Instant delivery. Satisfaction assured. Prices nett.

**ROOM THERMOSTATS.** Danfoe wall-mounted Thermostats, 40 deg. F.-80 deg. F., 380 v. A.C., 4 amps.; 240 v. A.C., 6 amps. Our nett price £1/12/6 (des. 2/-).

**MINIATURE RUNNING TIME METERS** (Sangamo). We have great demands for this remarkable unit and now can supply immediately from stock, 200/250 v. 50 c. synchronous. Counting up to 9,999 hours, with 1/10th indicator. Only 1 $\frac{1}{2}$  ins. square, with cyclometer dial, depth 2 ins. Many industrial and domestic applications to indicate the running time of any electrical apparatus, easy to install. 63/- (des. 1/6).

**SYNCHRONOUS TIME SWITCHES.** (Another one of our popular specialities) 200/240 v. 50 c., for accurate pre-set switching operations. Sangamo 8.264, providing up to 3 on-off operations per 24 hours at any chosen times, with day-omitting device (use optional). Capacity 20-amps. Compactly housed 4 in. dia., 3 $\frac{1}{2}$  in. deep, £6/4/6 (des. 4/6).

**ELECTRIC FANS** (Papst), for extracting or blowing. The most exceptional offer we have yet made. 200/250 v. A.C. Induction motor—silent running. 2,800 r.p.m. duty 100 C.F.M. Only 4 $\frac{1}{2}$  in. square and 2 in. deep. Ideal for domestic or industrial use. Easy mounting. £3/5/- (des. 3/6).

**SMALL GEARED MOTORS.** In addition to our well-known range (List G.M.169), we offer small open type S.P. Units 200/250 v. A.C., 1, 6, 12, 24, 60 r.p.m., approx. 5 in. long, with 1 in. shaft projection each side and enclosed gearbox. Suitable for display work and many industrial uses. Only 75/- (des. 5/-).

**MINIATURE COOLING FANS.** 200/250 v. A.C. With open type Induction motor (no interference). Overall 4 in. x 3 $\frac{1}{2}$  in. x 2 $\frac{1}{2}$  in. Fitted 6-bladed metal impeller. Ideal for projection lamp cooling, light duty extractors, etc., still only 31/6 (des. 5/-).

**AIR BLOWERS.** Highly efficient units fitted induction totally enclosed motor 230/260 v. 50 c. 1 ph. Model 8D.26, 60 CFM (free air) to 11.6 CFM at 15 WG (size approx.) 6 x 6 x 7 in. Outlets 2 $\frac{1}{2}$  in. square, £8/10/- (des. 5/-). Model 8D.27, 120 CFM (free air) to 40 CFM at 1.2 WG, 8 x 7 x 9 in. outlet 2 $\frac{1}{2}$  in. sq., £11/15/6 (des. 5/-). Model 8D.28, 260 CFM (free air) to 127 CFM at 1.5 WG, 11 x 8 x 9 in., outlet 3 in. sq., £13/17/6 (des. U.K. 7/6).

**SYNCHRONOUS ELECTRIC CLOCK MOVEMENTS** (as mentioned and recommended in many national journals). 200/250 v. 50 c. Self-starting. Fitted spindles for hours, minutes and central sweep second hands. Central one-hole fixing. Dia. 2 $\frac{1}{2}$  in. Depth behind dial only 1 in. With back dust cover, 39/8 (des. 2/-). Set of three brass hands in good plain style. For 5/7 in. dia. 2/6 For 8/10 dia. 3/6 act.

**SYNCHRONOUS TIMER MOTORS** (Sangamo). 200/250 v. 50 c/s. Self-starting 2 in. dia. x 1 $\frac{1}{2}$  in. deep. Choice of following speeds: 1 r.p.m., 12 r.p.m., 1 r.p.h., 1 rev. 12 hours, 1 rev. per day. Any one 42/- (des. 2/-). Also high-torque model (G.E.C.), 2 $\frac{1}{2}$  in. x 2 in. x 1 $\frac{1}{2}$  in. 6 r.p.m., 57/6 (des. 2/-).

**SMITHS TIMER MOTORS.** Synchronous, self-starting 200/250 volts, 1 ph., 50 c. Clockwise. 4 r.p.m. only. Only 25/- (des. 2/-).

**MINIATURE D.C. MOTORS.** 6/12 volts D.C. Ideal model makers. 4,000/9,000 r.p.m. no load. 1 $\frac{1}{2}$  in. x 1 $\frac{1}{2}$  in. diameter. Flange fixing. Only 5/- (des. 1/6).

**EXTRACTOR FANS.** Ring mounted all metal construction. T/E induction motor, silent operation. 8 in. blade, 10 in. max. dia., 400 CFM. £6/10/0 (des. 5/-) Same model 10 in. blade. 12 in. max. dia., 500 CFM. £6/16/0 (des. 6/-).

**IMMEDIATE DELIVERY** of Stuart Centrifugal Pumps, including stainless steel (most models).

**OFFICIAL STOCKIST:** "PARVALUX" Electric Motors (List G.M. 169)

M. R. SUPPLIES (LONDON) LTD., 68 New Oxford Street, London, W.C.1

(Telephone: 01-636 2958)



**IR — The Current Slicers — let you have your cake and eat it.**  
You get guaranteed devices ex-stock at 1st prices from any one of us.

**D.T.V. Group Ltd**  
126 Hamilton Road, West Norwood, London SE27  
Telephone: 01-670 6165. Telex: 262415

**Lugter & Co. Ltd**  
209-21 Tottenham Court Road, London W1  
Telephone: 01-636 3261. Telex: 25618

**Eastern Aero Electrical Services Ltd**  
Building 44, London Airport North, Hounslow  
Middlesex. Telephone: 01-759 1314

**Nellronic Ltd**  
9 Achar Way, Dublin 6, Eire  
Telephone: Dublin 685086

**The Electrical Equipment Co. (N.I.) Ltd**  
Kevin House, 51-53 Adelaide Street  
Belfast, N. Ireland BT2 3FN  
Telephone: Belfast 26222. Telex: 74100

**S.A.S.C.O. Ltd**  
Gatwick Road, Crawley, Sussex  
Telephone: Crawley 28700. Telex: 87131

**Electronic Component Supplies (Windsor) Ltd**  
Thames Avenue, Windsor, Berkshire  
Telephone: Windsor 69311/20. Telex: 84573

**S.A.S.C.O. Scotland**  
Factory 13B, Carbrain Industrial Estate  
Cumbernauld, Glasgow, Scotland  
Telephone: Cumbernauld 25601. Telex: 778104

**Fannell Electronic Components Ltd**  
81 Kirkstall Road, Leeds, Yorkshire LS3 1HR  
Telephone: Leeds 35111. Telex: 155147

**S.D.S. (Portsmouth) Ltd**  
Hi Sea Industrial Estate, Portsmouth, Hampshire  
Telephone: Portsmouth 62332/3 and 62180  
Telex: 86114

**Harmsworth, Townley & Co**  
Wellington Road, Todmorden, Lancashire  
Telephone: Todmorden 2601

**Townsend-Coates Ltd**  
Coleman Road, Leicester  
Leicestershire  
Telephone: Leicester 68561  
Telex: 134321

**I.T.T. Electronic Services**  
Edinburgh Way, Harlow, Essex  
Telephone: 027-96 26777. Telex: 87146



**the current slicers**

International Rectifier · Oxted · Surrey



TURNER METERS  
 made to  
 MEASURE  
 INTER ALIA  
 exactly  
 to YOUR  
 requirements

**ERNEST TURNER**  
 ELECTRICAL INSTRUMENTS LTD.  
 TOTTERIDGE AVENUE  
 HIGH WYCOMBE  
 BUCKS. ENGLAND.  
 Telephone 30931/4



STOCKISTS



MULTIMINOR MK. IV

REPAIR SERVICE  
 7-14 DAYS

We specialise in repair, calibration and conversion of all types of instruments, industrial and precision grade to BSS.89.

Release notes and certificates of accuracy on request.



MODEL 8 MK. III

Suppliers of Elliott, Cambridge and Pye instruments

**LEDON INSTRUMENTS LTD**

76-78 DEPTFORD HIGH STREET, LONDON, S.E.8

Tel.: 01-692 2689

E.I.D. & G.P.O. APPROVED

CONTRACTOR TO H.M. GOVT.

WW-059 FOR FURTHER DETAILS

**F.A.L. 'PHASE 100'**

Public Address Amplifier



A superb solid state A.C. Mains unit for vocal and instrumental groups and General Public Address use

**59** GNS.

Recommended Retail price

- ★ 70 Watts RMS Output
- ★ Output matching for speakers from 3-30 ohms
- ★ 4 separately controlled inputs plus master
- ★ Separate Bass and Treble Controls
- ★ Frequency Response 20 c.p.s. to 30 Kcs.
- ★ High Sensitivity

AVAILABLE FROM YOUR LOCAL DEALER  
 Wholesale and Retail enquiries to Manufacturers

SEND S.A.E. FOR FULLY DESCRIPTIVE LEAFLET

FUTURISTIC AIDS LTD., 103 Henconner Lane, Leeds 13

WW-060 FOR FURTHER DETAILS



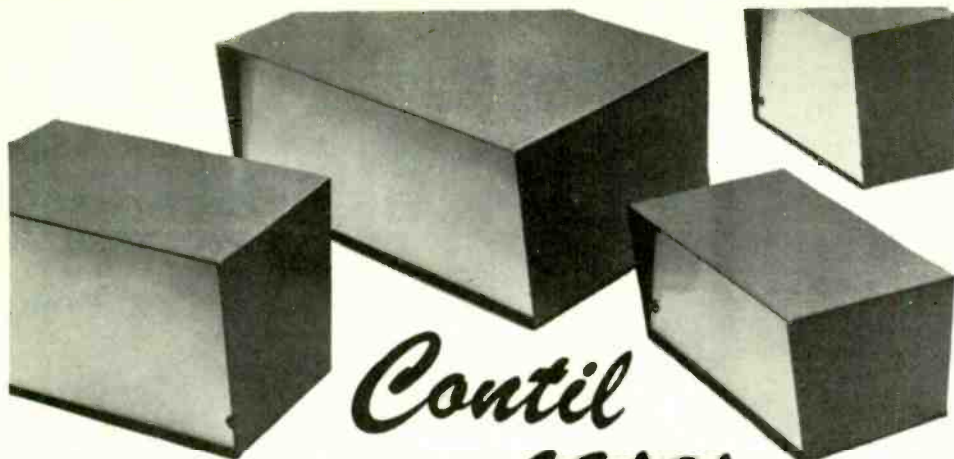

# Contil cases

Contil cases are mass-produced to give lowest prices yet. In 21-gauge steel. Finished hammer blue, with 18-gauge front panel supplied with easy-to-strip protective covering for easy marking out. For ease of ordering Contil cases are described by their dimensions, i.e. 755 is 7 x 5 x 5. Individually packed, including feet and screws.

Contil cases are also available with aluminium panels and Contilcote, which is applied after drilling and cutting.

**CASE PRICES** (All supplied with protective coated steel panels)

Nos. denote size in inches	1	5	10	25	50	100	P&P
755	43/6	41/6	40/6	39/6	38/6	36/-	6/-
867/975	45/6	44/-	43/6	41/6	40/6	38/6	6/-
1277 white or black panel	49/6	47/-	46/-	45/-	43/6	43/-	8/-
1277 unpainted	40/6	39/6	38/6	36/-	35/-	32/6	8/-
16127	96/6	94/6	92/6	91/6	89/6	88/-	9/6
191010	130/6	127/6	125/-	123/-	122/-	121/-	10/6
191010D	185/6	182/6	180/-	178/-	176/-	173/6	18/-

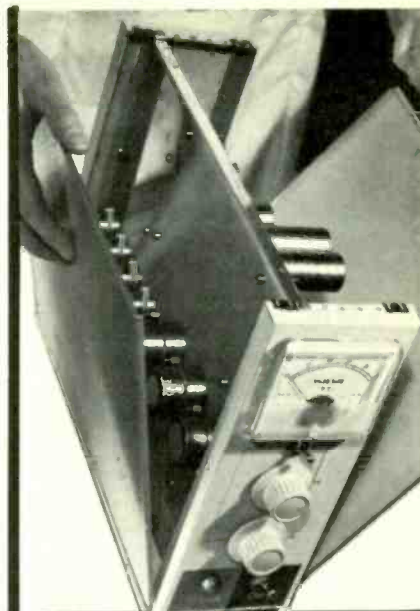

## CONTIL MOD-2

ideal for development  
cheaper for production

PVC COATED MATERIALS. No outside paint to be scratched. PVC easy to clean, surface is scuff resistant. PVC/ALUMINIUM FOR FRONT & BACK PANELS gives easy cutting with rigidity PVC/STEEL FOR SIDES, TOP & BOTTOM gives rigidity, low cost, ease of assembly, 3 HEIGHTS OF CASE, 4 WIDTHS, 2 DEPTHS, make 24 cases with screws on top and 24 cases with screws on side, that's 48 different cases. LOW COST. Prices include chassis. MODERN DESIGN. Metal work on front and back and chassis is made easier by aluminium with PVC cladding. PVC/steel on sides and bottom for strength. GOOD DELIVERY. ON shelf range of all PVC coated cases.

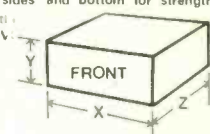

NOTE THE LOW COST

	X	Y	Z	1 off	P. & P.
A	4.5	3	6.5	29/6	3/-
B	4.5	7	6.5	36/6	4/6
C	4.5	10	6.5	46/6	4/6
D	9	3	6.5	46/6	4/6
E	9	7	6.5	49/6	4/6
F	9	10	6.5	58/6	4/6
G	13	3	6.5	49/6	4/6
H	13	7	6.5	58/6	4/6
I	13	10	6.5	69/6	6/-
J	18	3	6.5	58/6	4/6
K	18	7	6.5	79/6	6/-
L	18	10	6.5	106/-	6/-
M	4.5	3	13	36/6	4/6
N	4.5	7	13	49/6	4/6
O	4.5	10	13	69/6	6/-
P	9	3	13	49/6	4/6
Q	9	7	13	69/6	6/-
R	9	10	13	79/6	6/-
S	13	3	13	58/6	6/-
T	13	7	13	79/6	6/-
U	13	10	13	99/6	7/6
V	18	3	13	79/6	6/-
W	18	7	13	106/-	7/6
X	18	10	13	129/6	7/6

Sizes in inches

## Your third hand

The ONTOS UNIVERSAL VICE is a new type of multi-purpose, multi-position light engineering vice and stand, fully adjustable for any angle and location in any desired plane. Applications are virtually limitless within its size capacity; i.e. holding P.C. boards for assembly or testing, building up modules, as a micrometer or gauge stand, as a light general purpose vice, in the chemical laboratory, or in fact for all those occasions when you could use a third hand! The ONTOS TWIN TWO-IN-ONE UNIVERSAL VICE is a unique two-in-one version of the Ontos vice, with two sets of jaws, each capable of rotation through 360 deg. of every plane independently of each other. Positive locking enables any such setting to be maintained for repetition work. Ideal for copying P.C. boards, assembly, soldering, bonding, welding, laboratory testing, etc.



ONTOS: 67/6 plus P&P 4/6.

ONTOS TWIN £5 18 0 plus P&P 4/6

## 'Brightlife' NEONS

25,000 hour average life. PC type 1/8" diameter, 6" leads with resistor inside. Nine different caps available, 160-260 V, 10 at 2/10 each, 100 at 2/6 each, 1,000 at 2/2 each, 10,000 at 2/- each. Also available with 30" leads; 110 volt resistor values. PP type 1/8" diameter also supplied with 30" leads and 110 volt variants. 10 at 2/10 each, 100 at 2/6 each, 1,000 at 2/2 each, 10,000 at 2/- each. Neon/resistor assemblies, 100 at 9d. each, 10,000 at 8d. each. Neons only, 100 at 9d. each, 10,000 at 6d. each. Neons driven by neon oscillator for 6 to 24 volt input down to 50 mW input. Neons driven by transistors with or without alphanumeric caps.



### SUB-MINIATURE NEONS

The smallest yet, type "Q". Overall diameter 1/16", body .7", resistor mounted externally, medium intensity. Minimum quantity 10 at 3/10 each, 100 at 3/4 each, 500 at 3/2 each.

### REED SWITCH

The West Hyde reed switch works up to 2,000 operations per second with a life of up to 50,000,000,000 operations when used in the recommended circuit. The hermetically sealed switch is protected in a brass tube and moulded into a polypropylene block giving accurate placing of the contents in relation to the mounting screws. 30" nominal leads fitted. Used for Rev. Counters, flow-meters, burglar alarms, under and over speed monitors, etc. 1 at 15/-, 10 at 12/6 each, 100 at 9/6 each.

### ACCESSORIES

Flexible insulated test prods, colour red or black, at 13/- each with fine steel clips at the tip, opened by button on top. High speed resetting counter including bezel and socket with speed of over 40 operations per second 165/-, Plug in octal relay, 24 volts, with two changeovers 17/6.



WEST HYDE DEVELOPMENTS LTD.  
30 HIGH STREET NORTHWOOD MIDDXX.  
Telephone: Northwood 24941/26732

**PLEASE NOTE**  
All products ex-stock for normal quantities. Return of post service. Minimum order £1. Fully detailed leaflets available.



# NEW LABORATORY ATTENUATOR UNIT

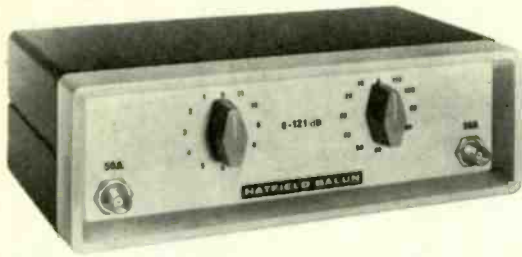

Designed particularly for bench use in the laboratory, this new Hatfield LE10 R.F. Attenuator has low insertion loss, good V.S.W.R. and is arranged to provide 0-121 dB attenuation in 1 dB steps, frequency range dc to 500 MHz. An alternative version is available covering 0-12.1 dB in 0.1 dB steps. The Hatfield range of Attenuators covers a wide variety of applications and includes fixed, switched and variable types.

- Write now for full details of the range and for a copy of the latest edition of the HATFIELD SHORT FORM CATALOGUE.

**HATFIELD INSTRUMENTS LTD.,**  
Dept. WW, Burrington Way, Plymouth, Devon.  
Telephone: Plymouth (0752) 72773/5. Telegrams: Sigjen Plymouth.  
Telex: 45592.

## HATFIELD BALUN

WW—062 FOR FURTHER DETAILS

# LINEAR RANGE OF

## SOLID STATE A.C. MAINS AMPLIFIERS

employing only high grade components and transistors

### LTA15 15 WATT AMPLIFIER

High Fidelity Output switched inputs for Gram, 'Mike', Tape, and Radio.

Frequency Response 10-40,000cps—3dB.  
Bass Control +17dB to -16dB at 40 cps.  
Treble Control +17dB to -14dB at 14 Kcs.  
Hum and Noise -80 dB.  
Harmonic Distortion 0.2% at rated output.  
Output for 3-8-15 ohm Loudspeakers.

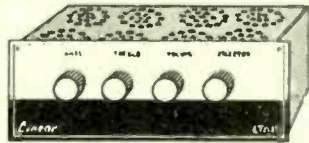

Recommended  
Retail price £18-10-0  
Size 9½ x 3½ x 5½ in. approx.

If required an attractive wood cabinet with veneer finish can be supplied for any model.  
Prices from £3-10-0

### PTA30 HI-FI

### PUBLIC ADDRESS AMPLIFIER

A successor to our popular Conchord 30 watt unit.

Input Sensitivity 2 mv (max.)  
Output 30 watts.  
Output Sockets for Loudspeaker or combination of Speakers with total impedance between 3 ohms and 30 ohms.  
Three individually controlled Inputs for mixing purposes.  
Housed in fully enclosed stove enamelled steel case.  
Controls Vol (1) Vol (2) Vol (3) with mains switch, Treble 'lift' and 'cut,' Bass 'lift' and 'cut.'



Recommended  
Retail price 23 GNS  
Size 12 x 3½ x 6 in. approx.

Available from your  
Local Hi-Fi Dealer

AN IDEAL UNIT FOR VOCAL AND INSTRUMENTAL GROUPS SUITABLE FOR ANY KIND OF 'MIKE' AND INSTRUMENT PICK-UP, ALSO FOR RADIO, TAPE, OR GRAM.

Please send a stamped addressed envelope for full descriptive details of above units, also TUNER/AMPLIFIERS STEREO and MONO.

Wholesale and Retail enquiries to: **LINEAR PRODUCTS LTD**  
ELECTRON WORKS, ARMLEY, LEEDS

WW—063 FOR FURTHER DETAILS

## ENCAPSULATION -

low tool cost method for cylindrical coils and potting. Enquiries also for—

**REED RELAYS  
SOLENOIDS  
COIL WINDING  
TRANSFORMERS  
to 8 K.V.A.**

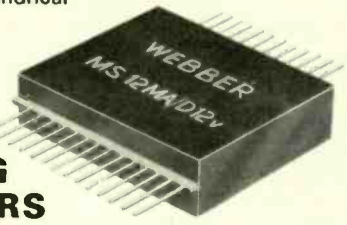

Relay module 12-way  
"MS" range

**R. A. WEBBER LTD.**  
Knapps Lane, Bristol 5. Q272 657228

WW—064 FOR FURTHER DETAILS

## SPEED CHECK! Revs per Minute or anything else per minute—

### P.I. ELECTRONIC TACHOMETER

Type P./L with light probe  
Type P./M with magnetic probe



- ★ Imposes no load
  - ★ No mechanical connection required
  - ★ Ideal for inaccessible places
  - ★ Lightweight for easy movement
- External D.C., Battery, and Marine engine speed versions available from—

## NECO ELECTRONICS (EUROPE) LTD.,

WALTON RD., EASTERN RD.,  
COSHAM, HANTS.  
COSHAM 71711/5

LONDON OFFICE: NORTH ST.,  
CLAPHAM, LONDON, S.W.4  
TEL: 01-622 0141/3 & 3211/5

WW—065 FOR FURTHER DETAILS

## TO: NOMBREX (1969) LTD

Exmouth . Devon . England

Please forward leaflets of your full range to:—

NAME .....

.....  
.....  
.....  
.....  
.....

Please enclose 6d. stamps

Trade and Export enquiries please attach letterhead or Trade Card.

W.289

## NOMBREX



**R. F. SIGNAL GENERATOR  
MODEL 31 £12.10.0**

Postage and packing—6s. 6d. extra

### BRIEF SPECIFICATION

- WIDE-RANGE 150 KHz—350 MHz
- FULL FREQUENCY COVERAGE—8 RANGES
- ACCURACY 2%. AVERAGE 0.5%—1.5%
- R. F. OUTPUT, OR MODULATED 400 Hz
- A. F. SIGNAL AVAILABLE EXTERNALLY
- OUTPUT AVERAGE 100 mV OVERALL
- CONTINUOUSLY VARIABLE ATTENUATOR
- FULLY TRANSISTORISED CIRCUITRY
- PROVISION FOR EXTERNAL SUPPLY

Send coupon for full technical leaflets of this and other Nombrex transistorised instruments

WW—066 FOR FURTHER DETAILS



**peak sound**



**englefield**

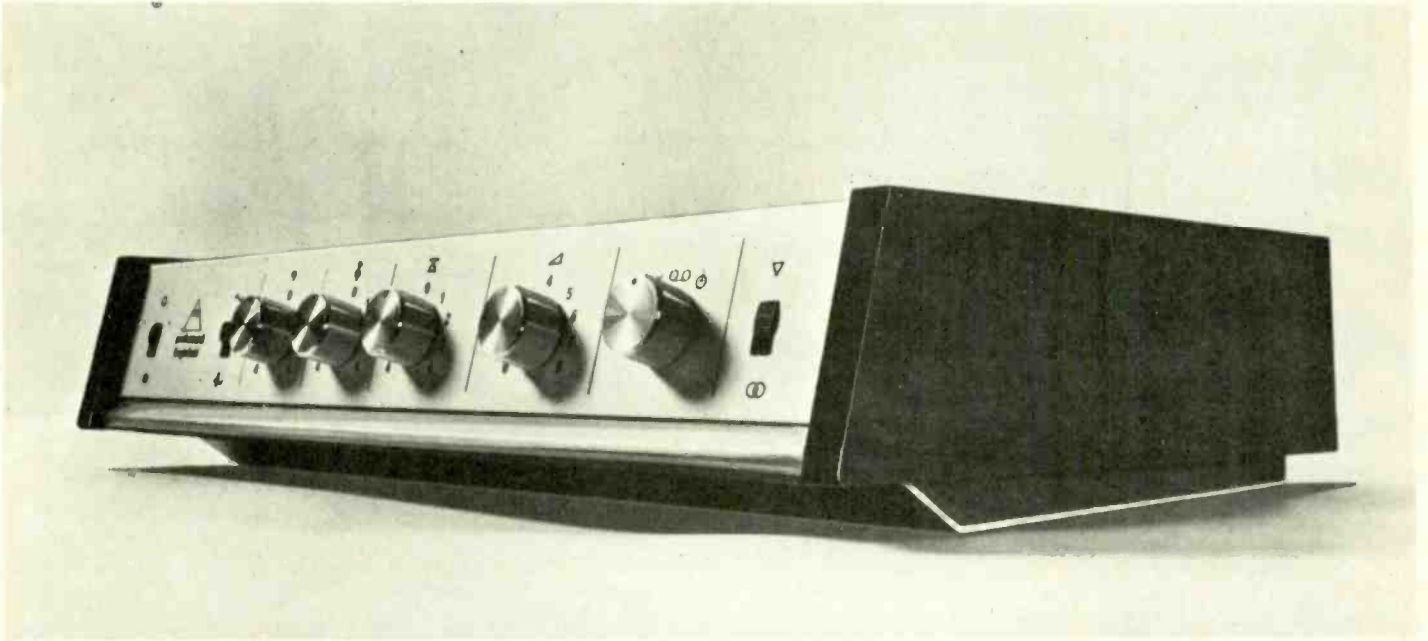

**NEW DESIGN FROM PEAK SOUND**

**Proved-performance high fidelity with specification guarantee**

The Peak Sound Englefield is a new system which assembles from laboratory designed modules to provide a cost-performance ratio which has never been bettered in high fidelity. Here is top-flight circuitry housed in a cabinet of elegantly original design which is both beautiful and completely practical back and front. By assembling these Peak Sound units, you can own one of the best high fidelity instruments you have ever heard or seen and all for a cost of about £38. The assembly is supplied complete down to the necessary connecting wires supplied colour coded, cut to length and stripped at the ends for soldering. You can use the Englefield Cabinet design to house either the 12 + 12 system as published in *Practical Wireless*, or the 25 + 25 watt system as approved for the *Hi-Fi News* Twin Twenty by Reg Williamson. Go to your stockist and ask to see and hear Peak Sound equipment now.

Matching F.M. Tuners will be available very shortly.

*and this is the Peak Sound Specification Guarantee*

*Peak Sound guarantee that their equipment meets all specifications as published by them and that these are written in the same terms as are used in equipment reviews appearing in this and other leading high fidelity journals. Audio output powers are quoted at continuous sine wave power in terms of Root Mean Square values (R.M.S.) into stated loads at stated frequencies.*

**THE SPECIFICATION**

Using two Peak Sound PA.12-15's, driven simultaneously at 1 KHz from 240 V. mains supply.  
 Output per channel: 11 watts into 15Ω; 14 watts into 8Ω. (see spec. guarantee).  
 Frequency bandwidth: 10Hz to 45 KHz for 1dB at 1 watt.  
 Total Harmonic Distortion at 1 KHz at 10 watt into 15Ω—0.1%.  
 Input sensitivities: Mag. PU 3.5 mV imp. R.I.A.A. equalized into 68 KΩ; Tape. 100 mV linear into 100 KΩ; Radio. 100 mV linear into 100 KΩ.  
 Overload factor: 29 dB on all input channels.  
 Signal/noise ratio: -65 dB on all inputs. Vol. control max.  
 Controls: Volume, Treble, Bass, Low-pass Filter. Mono/Stereo: On/off; Balance.  
**Using two PA.25-15 amplifiers**, output is then 25 watts into 15Ω or 8Ω per channel at 1 KHz.  
 Power bandwidth for -1 dB at 20 watts R.M.S. into 15Ω at less than 0.25% distortion is 20 Hz to 20 KHz.

**THE MODULES**

Englefield Amplifier Cabinet with front panel, knobs, sockets, cut and stripped wire, fuses, edge connectors, etc.	£6 0 0
Two PA. 12-15 power amp. built modules	£11 19 0
SCU/400 Pre-amp/Control module, built	£15 15 0
PS/45 Power Supply kit	£4 10 0
	£38 4 0

Using two PA.25-15 modules at £11/15/- each and PS/68S Stabilized Power Supply Unit at £13/10/-, total price for complete system comes to **£58 15 0**



Go to your Stockist. Peak Sound products are already available from dealers in many parts. If your own local stockist is not yet ready with the Peak Sound items you require, please send direct together with your supplier's name and address and your requirements will be dealt with without delay.

**TRADE ENQUIRIES INVITED.**  
**PEAK SOUND (HARROW) LTD.,**  
 32 St. Jude's Road, Englefield Green, Egham, Surrey

Telephone: EGHAM 5316

**To Peak Sound, 32 St. Jude's Rd., Englefield Green, Egham, Surrey.**

Details of Englefield systems, please and .....

Name .....

Address .....

..... WW 2

Write your stockists name and address in margin below and cut out with coupon if necessary.

# 'WATTS' THE NAME FOR RECORD MAINTENANCE



## HI-FI PARASTAT (Reg'd.) Pat. App. 58216/67.



### Gramophone Record Maintenance and Stylus Cleaning Kit

Designed for use on NEW records or records in new condition which are to be played with pick-ups requiring very low tracking pressures. The 30,000 finely pointed tips of the Hi-Fi Parastat Brush positively explore every detail in the record groove to provide the high degree of record cleanliness necessary when

using ultra lightweight pick-ups tracking at 2 grammes or less. The cover pad in the lid of the case is provided for the purpose of cleaning and activating the brush which when enclosed within the case is kept at the correct level of humidity required to control all static at the working surface. Perfectly clean records must be played with a perfectly clean stylus and an integral part of the kit is the new Watts Stylus Cleaner which provides a safe and efficient method of cleaning the stylus.

Supplied complete with instructions, 1 oz. New Formula dispenser, Distilled Water dispenser, spare pad cover and ribbons. Price 42/6 plus 1/3 P.T.  
Replacements: 1 oz. New Formula dispenser 4/6 Distilled Water Dispenser 4/- Pad Cover and Ribbons 1/9.

### STYLUS CLEANER

Available separately complete with instructions.



Price 5/- Plus 1/3 P.T.

### 'PARASTAT' Regd. Manual Model Mk. IIA



A dual purpose record maintenance device. Keeps new records in perfect condition. Restores fidelity to older discs. Complete with 1 oz. New Formula dispenser and instructions. Price 45/-.

Replacements: Pad Covers 2/- each. Brush 12/6. Sponge Cover Pad 1/-.

1 oz. New Formula Dispenser 4/6. **HUMID MOP.** Recommended for use in conjunction with the Manual Parastat and Preener. Cleans and conditions the bristles and velvet pads. Ensures correct degree of humidity at the time of use. Complete with spare sponges and instructions. Price 4/6. Replacements: Set of Sponges 2/6.

### The original 'DUST BUG' Regd. (Patent No. 817598)



Automatic Record Cleaner. Easily fitted to any transcription type turntable. Provides a simple and effective method of removing static and dust while the record is being played. Surface noise and record and stylus wear is reduced, resulting in cleaner reproduction. Complete with 1/2 oz. New Formula Dispenser and instructions. Price 18/9 plus 4/5 P.T.  
Replacements: Nylon Bristle and Plush Pad 1/9. 1/2 oz. New Formula Dispenser 2/6.

### A GUIDE TO THE BETTER CARE OF L.P. AND STEREO RECORDS



Completely revised. 48 pages, fully illustrated, providing all necessary information on Record Care.

2/6 Post Free.

### 'PARASTATIK' Regd. DISC PREENER (Patent No. 982599)



Keeps new records like new. Expressly designed for use with records which have not had previous antistatic treatment. Complete with instructions. Price 6/9. Replacements: Packet of 4 wicks 2/-.

All obtainable from your local specialist or direct:

To CECIL E. WATTS LTD. DARBY HSE, SUNBURY ON THAMES, MIDDXX.

Please send (Post Free U.K. and Commonwealth)

..... Disc Preeners @ 6/9 ..... Hi-Fi Parastats @ 42/6 plus 1/3 P.T.  
..... Dust Bugs @ 18/9 plus 4/5 P.T. .... Manual Parastats @ 45/-  
..... 48 page Booklets @ 2/6 ..... Stylus Cleaners @ 5/- plus 1/3 P.T.

Replacement Parts:

I enclose cheque/P.O. value £ ..... (Do not send postage stamps)

Name .....

Address .....

# WELWYN TOOLS



L67 - KIT - CN

For Inner Core Ejection and Heated Wirestripping Miniature Soldering and Electronic Instrument Work

USE W.T.C. Wire Ejectors, LUCO Electrically Heated Wire Strippers (see illustration), Finest Soldering Needles, Box Joint Miniature Cutters and Pliers including Tip Cutting Pliers, Printed Circuit Crimping and Cutting Pliers, Torque Wrenches and Piercing Punches. If you require quality tools ask for Catalogue WW/70



Welwyn Tool Co. Ltd.

STONEHILLS HOUSE WELWYN GARDEN CITY  
WELWYN GARDEN 25403

WW-068 FOR FURTHER DETAILS

# OXLEY® QUARTZ TRIMMER

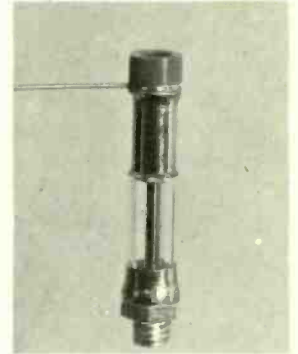

The OXLEY trimmer Capacitor with quartz dielectric has been developed to meet the needs of modern professional electronic equipment.

Outstanding features are:—

- ★ Non-extending adjusting screw
- ★ High Stability
- ★ Low Losses
- ★ Fine Adjustment
- ★ No Capacitance reversals
- ★ High working voltage

Contact our Sales Department for further information.

OXLEY DEVELOPMENTS COMPANY LIMITED,  
Priory Park, ULVERSTON, Lancs.  
Tel. ULVERSTON 2621 Telex 6541



WW-069 FOR FURTHER DETAILS



# WHAT A RANGE!



SO 605 Studio Control Console

SV 800 EC<sub>2</sub> Video Taperecorder with built in 9" monitor

FP 100 Studio Camera with 5" viewfinder

EA 101 Mixer and effects generator

SV 707 Battery powered portable 625-Line Camera and Video Taperecorder

HV 15 S Compact Camera

## Now you can set up a complete CCTV studio with just £3,000-worth of SHIBADEN Equipment

Yes it's true. With the outstanding range of SHIBADEN CCTV equipment you can install your own CCTV Studio—all from one source.

THE SHIBADEN range includes eight individually designed cameras, four video tape recorders, including one battery model, seven monitors and receivers, plus a full selection of vision mixers.

General Video Systems Ltd. are the main U.K. importers: there are accredited agents through the U.K. and a full technical and after sales service is available.

Write today for a fully detailed brochure and price list of the SHIBADEN range.

And now SHIBADEN have introduced the first 625 line battery operated portable camera and video tape recorder . . . at the fully inclusive price of £626.19.6.

HERE'S ONE EXAMPLE OF WHAT YOU CAN GET FOR £3000  
Two viewfinder cameras with 5-1 zoom lenses. One caption camera (1 in. lens). Three preview monitors 9 in: one transmission monitor 16 in. Mixer and sync generator. A complete vision system for £2238  
Optional extras: SV700 VTR . . . . £ 398  
6CH sound mixer . . . . . £ 252  
Add tripods and cables and you have a complete studio set up for a little over £3000.

### GENERAL VIDEO SYSTEMS LTD.

Main Distributors of SHIBADEN Equipment  
61-63 Watford Way, Hendon, London, NW4, 01-202 8056



WW—070 FOR FURTHER DETAILS

## J E S AUDIO INSTRUMENTATION



Illustrated the Si452 Distortion Measuring Unit—low cost distortion measurement down to .01% £25.0.0

Si451	£30.0.0	Si453	£35.0.0
Comprehensive Millivoltmeter		Low distortion Oscillator	
350µ Volts	20 ranges	sine - square - RIAA	

J. E. SUGDEN & CO., LTD. Tel. Cleckheaton (OWR62) 2501  
BRADFORD ROAD, CLECKHEATON, YORKSHIRE.

WW—071 FOR FURTHER DETAILS

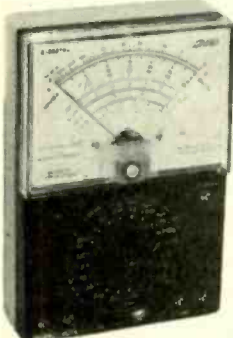

## SANWA MULTI TESTERS

USED THROUGHOUT THE WORLD. SANWA'S EXPERIENCE OF 30 YEARS ENSURES ACCURACY, RELIABILITY, VERSATILITY, UNSURPASSED TESTER PERFORMANCE COMES WITH EVERY SANWA.

Model P-1B	£3 7 6	Model K-30THD	£12 0 0
Model JP-50	£5 10 0	Model 380-CO	£13 5 0
Model U-500	£7 5 0	Model F-80TRD	£13 15 0
Model 360-YTR	£7 17 6	Model 430-ES	£19 0 0
Model A-303TRD	£10 10 0	Model EM-700	£51 0 0
Model AT-4	£11 7 6		

Cases available for all meters

SOLE IMPORTERS IN U.K.;  
**QUALITY ELECTRONICS LTD.**

47-49 HIGH STREET, KINGSTON-UPON-THAMES, SURREY. Tel: 01-546 4585

WW—072 FOR FURTHER DETAILS

## Litesold



## LONG-LIFE BITS CUT COSTS

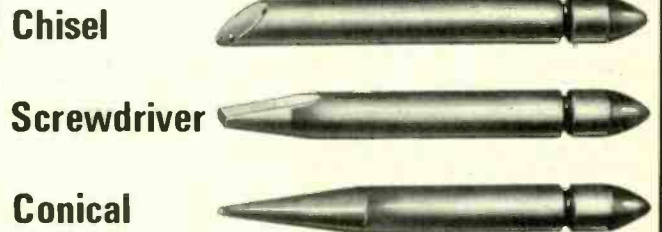

These new bits are electrolytically iron-coated over their whole length, giving tremendously increased life and freedom from seizure. Real savings in initial cost and maintenance of copper bits can be achieved by using Philips bits.

Now available in the shapes illustrated for all seven LITESOLD models (also fit similar 1/8", 3/16" and 1/4" bit types).

Send for further details:—

### LIGHT SOLDERING DEVELOPMENTS LTD.,

28 Sydenham Road, Croydon CR9 2LL  
Telephone: 01-688 8589 & 4559

WW—073 FOR FURTHER DETAILS

# Plug-in potential

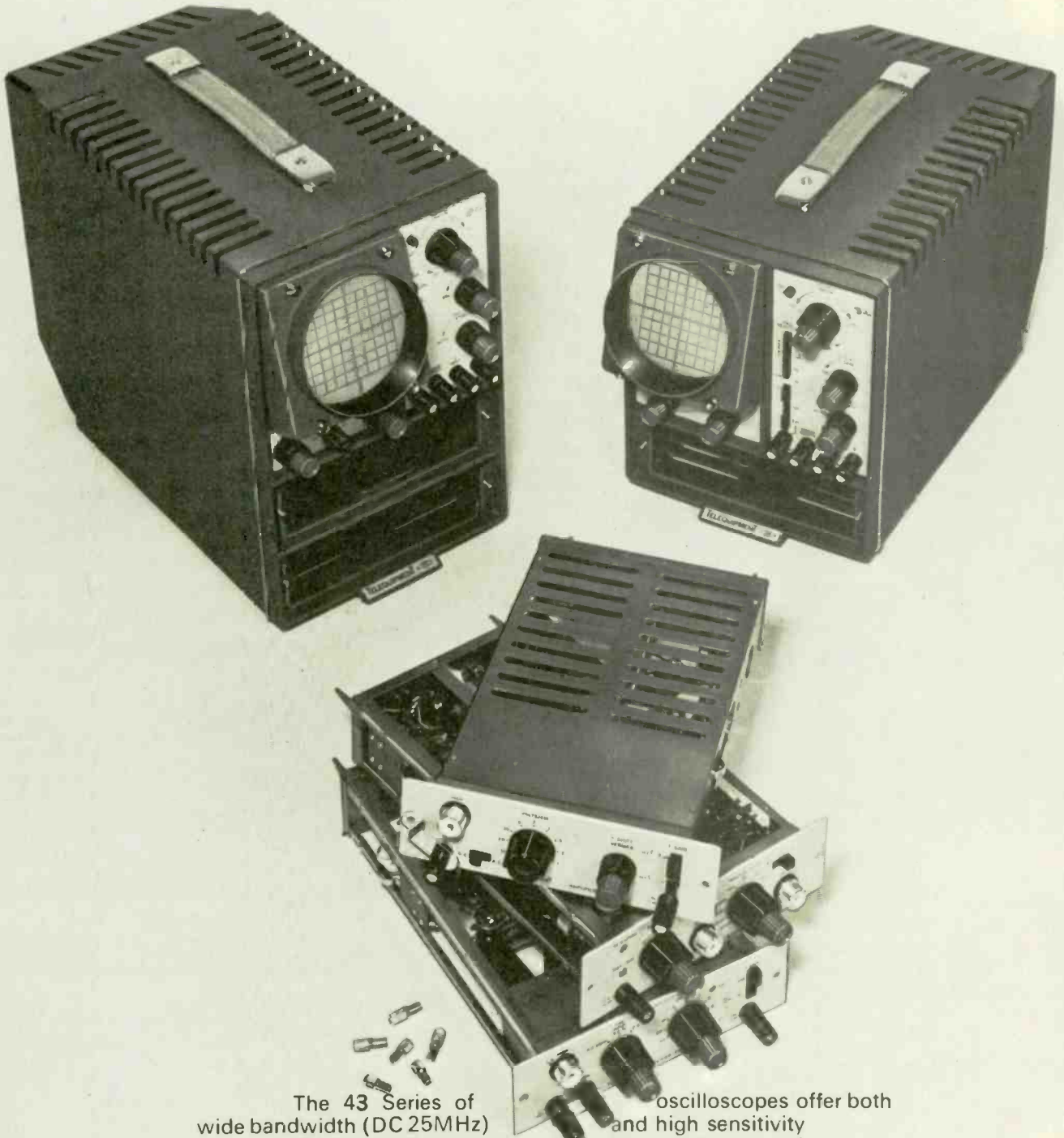

The 43 Series of oscilloscopes offer both wide bandwidth (DC 25MHz) and high sensitivity (100 $\mu$ V/cm) for general oscilloscope applications. With a choice of 7 plug-ins (5 amplifiers and 2 time bases) it is possible to assemble an oscilloscope capable of meeting almost any measurement requirement. Combining such versatility with excellent tube geometry and high writing speeds makes the D.43 illustrated outstanding value for money. Write for full details Now !!!

**TELEQUIPMENT** 

Telequipment Ltd., 313 Chase Road, Southgate, London, N.14. Tel: 01-882 1166 Telex 262004  
A member of the Tektronix Group For Overseas enquiries write to: Tektronix Limited, P.O. Box 48, Guernsey, C.I.

WW-074 FOR FURTHER DETAILS



# Wireless World

Electronics, Television, Radio, Audio

Fifty-ninth year of publication

February 1970

Volume 77 Number 1412



This month's cover symbolizes the subject discussed by S. W. Amos on page 63.

## Contents

- 49 **Is there a Doctor in the House?**
- 50 **Loudspeaker Performance** by Paul Klipsch
- 53 **Time** by Thomas Roddam
- 55 **New Ceramic Control Device**
- 56 **Ceramic Pickups and Transistor Pre-amplifiers** by B. J. C. Burrows
- 61 **News of the Month**
- 63 **Graphical Symbols** by S. W. Amos
- 66 **Matching** by R. W. Cotterhill
- 69 **Announcements**
- 70 **Instrumentation Amplifier** by A. E. Crump
- 72 **Advance in I. C. Manufacturing Technique**
- 73 **Circuit Ideas**
- 74 **Letters to the Editor**
- 76 **Active Filters**—by F. E. J. Girling & E. F. Good
- 81 **Amplitude Modulation using an F.E.T.** by M. E. Cook
- 82 **A New Book on Colour TV**
- 82 **Conferences & Exhibitions**
- 83 **Variable Voltage Reference Source for D.C. Regulators** by Peter Williams
- 84 **Telecine Film Corrector**
- 85 **Magnetic Recording Techniques for Colour Television** by Aubrey Harris
- 87 **Personalities**
- 88 **New Products**
- 92 **World of Amateur Radio**
- 93 **Test Your Knowledge** questions & answers devised by L. Ibbotson
- 94 **Meetings**
- 94 **H.F. Predictions**
- 96 **Literature Received**
- A98 **SITUATIONS VACANT**
- A118 **INDEX TO ADVERTISERS**

### IN OUR NEXT ISSUE

Constructional details of an **ultra-low distortion class A amplifier** with a frequency response of 15Hz to 92kHz (—3dB).

**80-metre s.s.b. receiver.** Full details for building this amateur band receiver.



I.P.C. Electrical-Electronic Press Ltd  
Managing Director: Kenneth Tett  
Editorial Director: George H. Mansell  
Advertisement Director: George Fowkes  
Dorset House, Stamford Street, London, SE1  
© I.P.C. Business Press Ltd, 1969

Brief extracts or comments are allowed provided acknowledgement to the journal is given.

**PUBLISHED MONTHLY** (3rd Monday of preceding month). Telephone: 01-928 3333 (70 lines). Telegrams/Telex: Wiworld Ilibepres 25137 London. Cables: "Ethaworld, London, S.E.1." Annual Subscriptions: Home; £2 15s 0d. Overseas; 1 year £2 15s 0d. (Canada and U.S.A.; \$6.75). 3 years £7 0s 0d. (Canada and U.S.A.; \$17.50). Second-Class mail privileges authorised at New York N.Y. Subscribers are requested to notify a change of address four weeks in advance and to return wrapper bearing previous address. BRANCH OFFICES: **BIRMINGHAM**: 202, Lynton House, Walsall Road, 22b. Telephone: 021-356 4838. **BRISTOL**: 11, Elmdale Road, Clifton, 8. Telephone: OBR2 21204/5. **GLASGOW**: 2-3 Clairmont Gardens, C.3. Telephone: 041-332 3792. **MANCHESTER**: Statham House, Talbot Road, Salford, M32 0EP. Telephone: 061-872 4211. **NEW YORK OFFICE U.S.A.**: 205 East 42nd Street, New York 10017. Telephone: (212) 689-3250.

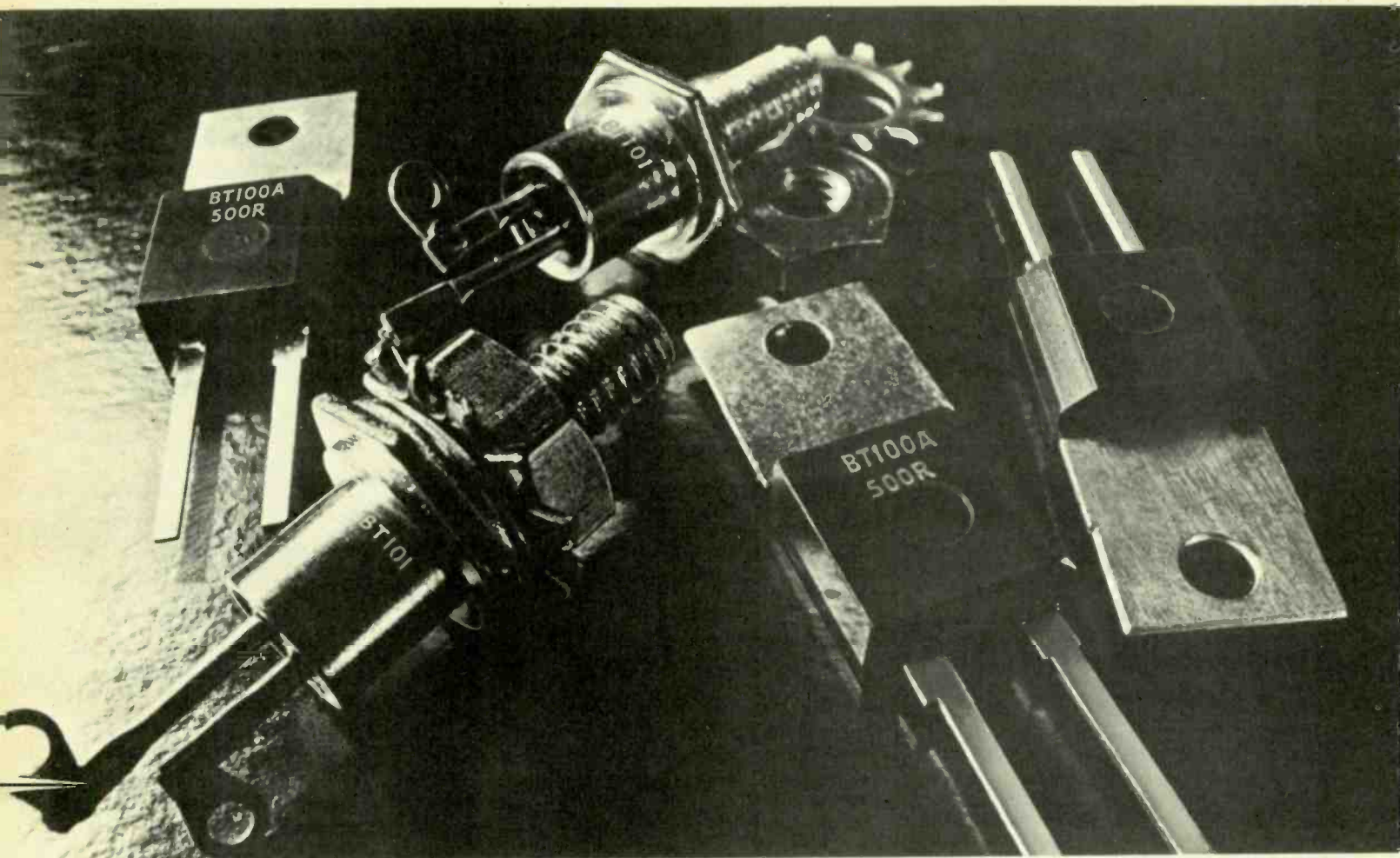

## How we made thyristors a commercial proposition for consumer products

Three years ago a Mullard design team was given the problem of developing thyristors for motor speed control in washing machines and drills. Thyristors offered important advantages over conventional power control methods, but at that time, production was confined to relatively expensive industrial devices. The high unit cost was essentially due to specialist production techniques.

**Two Requirements** The Mullard team set about designing inexpensive thyristors, together with triggering devices, for use on domestic mains supplies. Two current handling capabilities were identified as being necessary to meet the range of

applications—6.5A for washing machines and other heavy current loads, and 2A for drills and lighter loads.

Within six months two consumer type thyristors, BT101 and BT102, had been developed for 6.5A applications, and they were soon in mass production. Now these devices, in the TO-64 stud-mounted metal encapsulation, are well established.

**Low-cost Plastic** After further design work, a new *plastic* device, the BT100A, was introduced to meet the lower current requirements. Plastic power device technology is highly specialised, and only intensive effort over many years has resulted in the highly automated manufacturing techniques which ensure extremely good reliability.

**Computer Testing** To cope with the necessary high rate of production, computer techniques were introduced to record test results and to allow automatic grading. The testing cycle was significantly shortened by the use of high-current pulses for directly heating the thyristor crystal. This is one of the best automated methods of testing breakdown voltages at the highest junction temperatures.

The result? A range of thyristors capable of meeting all the consumer-appliance manufacturers' current needs,

and of improving both the efficiency of power-control and the usefulness of the units controlled. They offer consumer product manufacturers smooth, continuous and efficient power control.

**Worth it?** Right from the beginning we've had everything under our control, so that we can be sure the product will give consistent service. This also enables us to relate quality with the best possible price. Something which applies across the very wide Mullard component range. Our components find applications as unexpected as Astronomy and Zoology, giving us experience in many technologies. Experience our customers now take for granted.

# Mullard

components for  
consumer electronics

Mullard Limited  
Consumer Electronics Division  
Mullard House Torrington Place  
London WC1



# EMITAPE Afonic low-noise recording tape

quiet as a mouse!



don't buy any tape – buy **EMITAPE**

## THE RANGE OF EMITAPE AFONIC LOW-NOISE TAPE

### 88

#### STANDARD PLAY

The best general purpose tape, giving maximum durability at all professional speeds. Pre-stretched polyester base film of super strength.

### 99

#### LONG PLAY

50% longer recording time – specially designed for multi-track recorders – pre-stretched polyester base film of super strength.

### 100

#### DOUBLE PLAY

Twice the recording time for a given size of spool – the perfect film for low speed, multi-track recorders – superflex polyester base film.

### 300

#### TRIPLE PLAY

Maximum playing time on spools up to 5" dia. – extended dynamic range – specially suitable for battery operated recorders – extra tensile polyester base.

EMITAPE IS AN EMI GROUP PRODUCT



WW—075 FOR FURTHER DETAILS

'Everything looks better on Prowest'



This is the enviable reputation Prowest Monitors have earned with the top Engineers of the Television Industry. Consequently we are able to offer you one of the finest ranges of Video Monitors, available to Industry, for data display and other closed circuit applications, with a reliability which is seldom equalled.

Shown above is the attractive 28 cm. Monitor, the smallest of our new 3A Range, which amongst its many superb features offers ALL SILICON SOLID STATE CIRCUITS — NATURAL CONVECTION COOLING — BLACK LEVEL CLAMP — INTERNAL/EXTERNAL SYNC. CONTROL — IMPROVED PICTURE STABILITY CIRCUITS.

The new 3A Range is also available with 36 cm. and 47 cm. screens and all are offered at a remarkably reasonable price! Circuit modules in this series of Monitors are interchangeable allowing for maximum servicing flexibility with minimum of spares stocking.

*If your work involves closed circuit television or data display equipment you ought to know all about the Prowest range of display units. Telephone or write now for full details and, while you're at it, ask about our All-Solid-State Video Switching Equipment.*

**prowest**

BOYNE VALLEY ROAD  
MAIDENHEAD BERKSHIRE ENGLAND  
Telephone: Maidenhead 29612-3



# phosphoroffer!

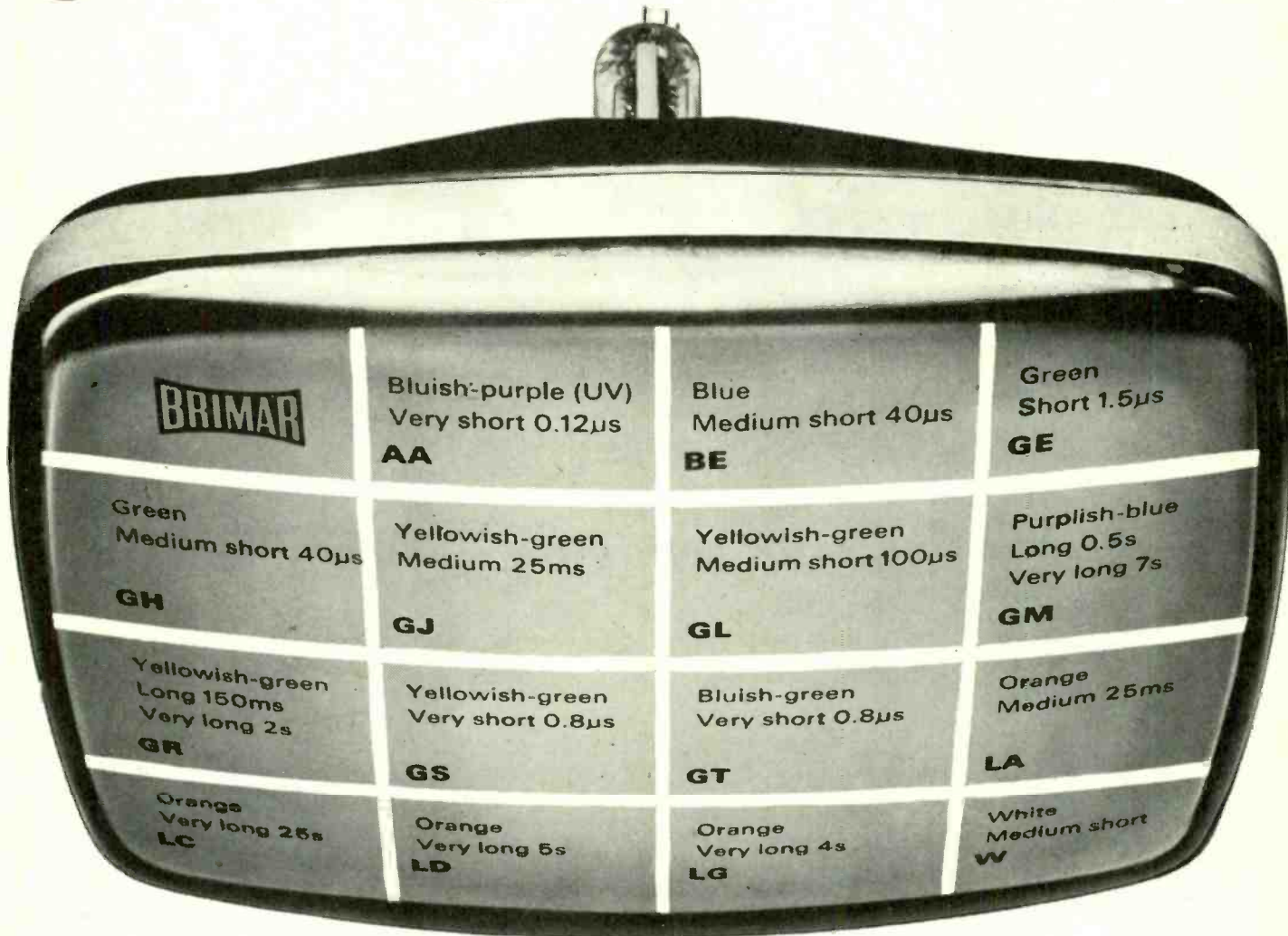

Fifteen different phosphors, from a very short persistence blue-purple (0.12 $\mu$ s) to a very long persistence orange (25s), together with optional extras such as internal and external graticules, are offered by Brimar to users of cathode ray tubes.

Brimar offers the widest range of phosphors in the industry, leads in the use of new materials, and has pioneered special phosphors for medical applications, in which field they enjoy complete superiority.

And in addition to this, Brimar have an unparalleled capability in chemistry, electron optics, and vacuum physics, enabling them to offer the widest design diversity backed by a *personalised customer service*. This service, provided by engineers with extensive experience of the

electronics industry, covers advice on tube characteristics, operating conditions, and associated components.

Tailored packaging and reliable deliveries to meet production schedules are also part of the Brimar services.

Want to know more about BRIMAR Industrial Cathode Ray Tubes?—Ask to see our latest catalogue.



**Thorn Radio Valves & Tubes Limited**

7 Soho Square, London, W1V 6DN.  
Telephone: 01-437 5233



# Know the latest from C.I.

No. 2

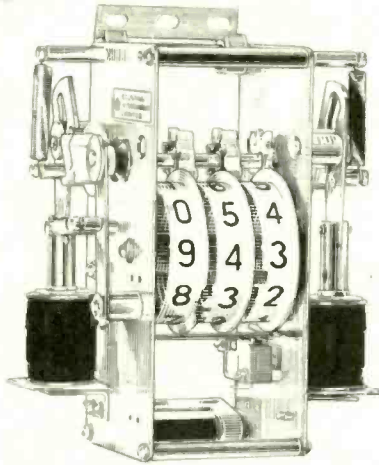

## Count up, count down counter SERIES 943

Now in quantity production, this new C.I. counter has been produced with the needs of the Gaming and Amusement Machine manufacturers in mind. Nevertheless, it will have many other outlets where a robust unit of uncomplicated design is needed.

The three drum wheel bank can be indexed by solenoid actuators in either direction. The wheel bank registers from 000 to 999 where a stop prevents an additional pulse zeroing the wheels. Similarly the counter cannot subtract from 000 to 999. When readout is 001, a subtract pulse will find 000 and a change-over micro-switch will operate. Approximately 6½" high, 4½" wide, 3½" deep. 230 volts. AC 50 cycle supply. Other operating voltages available.

### ELAPSED TIME METER SERIES 36

Records time in hours and tenths of hours an electric circuit or machine has been in use: provides data on servicing and plant maintenance.

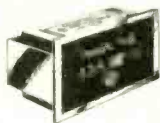

## COUNTING INSTRUMENTS LIMITED

Elstree Way, Boreham Wood, Herts. Tel: 01-953 4151

A MEMBER OF THE G.H.P. GROUP LIMITED

Please send details of Series 943 Counter  
Series 36 Elapsed Time Meter

Name \_\_\_\_\_ Position \_\_\_\_\_

Company \_\_\_\_\_

Address \_\_\_\_\_

ww

WW-078 FOR FURTHER DETAILS

Raise your 'standards' with

# TINSLEY

### STANDARD CELL BATTERIES \* TYPE 5644 & 5644A

These batteries contain 12 specially selected Standard Cells, maintained at a constant temperature held to within 0.01°C. This provides the most accurate standardising potential for high precision measurements and control.

### STANDARD CELLS \*

A selection of the highest performance Standard Cells for laboratory use is available, supplied in various cases or unmounted if required.



# TINSLEY

\* SEND FOR LEAFLETS 1 & 1A  
H. TINSLEY & CO LTO · WERNDÉE HALL  
SOUTH NORWOOD · LONDON SE25 · 01-654 6046

WW-079 FOR FURTHER DETAILS



# Residual magnetism may endanger your tapes every time you play them:

## For only 75/- the Ferrograph Defluxer protects them.

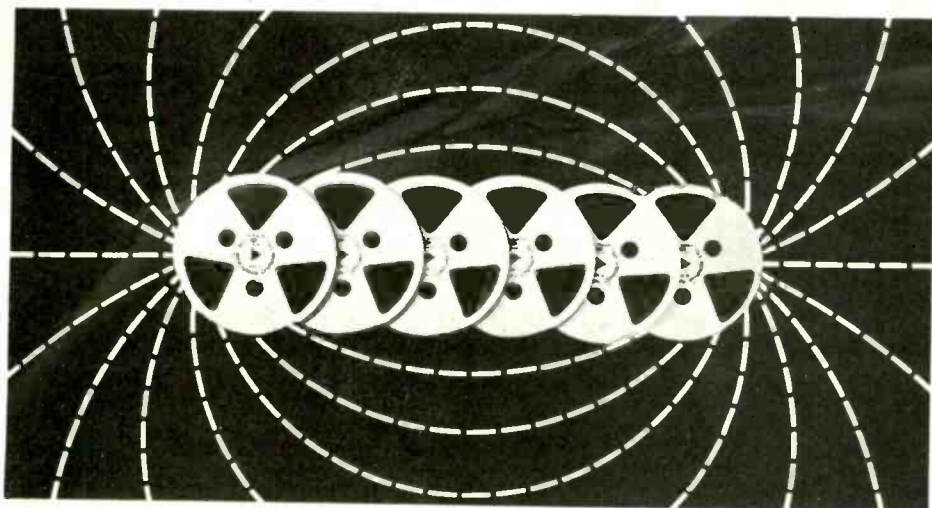

Ferrograph Defluxer is simple and quick, and can be used with practically any make of tape recorder. Once you start using it, your valuable, often irreplaceable tapes are protected against magnetization: surely it is worth just 75/- protection money! Call at your Ferrograph dealer, or send this coupon with your cheque/P.O. for a Defluxer. Money back guarantee if not satisfied.

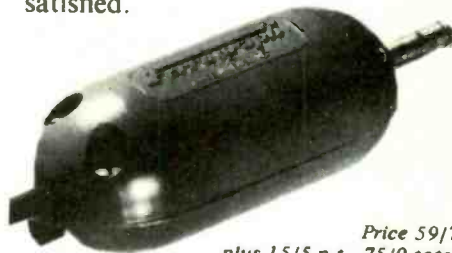

Price 59/7  
plus 15/5 p.t., 75/0 total.

# Ferrograph

*A member of the Wilmot Breeden Group*

No professional studio would ever record without defluxing the heads and tape guides; so it is sensible that you, too, should follow this procedure at home. Once you have made a recording, or bought a pre-recorded tape, you must ensure that your sound is protected.

Electrical pulses, or magnetic materials such as are in loudspeakers nearby, can cause magnetization of the heads and guides which increases background noise and reduces high-frequency response.

Prevent any possibility of ruining your tapes. This unique

To: The Ferrograph Co Ltd  
Mercury House  
195 Knightsbridge London SW7  
Telephone: 01-589 4485

Please send me a Ferrograph Defluxer, complete with easy instructions for use.

I enclose cheque/P.O. for £3-15s, crossed and made payable to the Ferrograph Co Ltd.

Name \_\_\_\_\_

Address \_\_\_\_\_  
\_\_\_\_\_  
\_\_\_\_\_

(BLOCK CAPITALS)

ww

WW-080 FOR FURTHER DETAILS

# Something ICL, Plessey, NCR, Decca, Smiths Industries, Elliotts, Racal, Honeywell know, and their customers ought to know.

The world of Motorola has moved mightily to the UK. Production has begun at a brand new plant in East Kilbride, Scotland – expanding still further our world-wide manufacture. It's a big investment, and one more example of an international organisation at work.

But we're not all size, despite the thirty-five thousand different Motorola devices that are available today. It's technique – application and production engineering – that makes such a range possible and will make it possible for us to introduce 700 new products in 1970.

For example, Motorola is the only company already using spider bonding and beam lead welding in volume production of ICs. The bonds are at least five times stronger than those in conventional ICs (something else we think you ought to know).

#### PLANT

Motorola Semiconductors Ltd  
21 Hawbank Road  
College Milton North, East Kilbride  
Scotland  
Tel: East Kilbride 25264/5/6

#### U.K. DISTRIBUTORS

Celdis Ltd, 37-39 Loverock Road, Reading  
RG3 1ED. Tel: Reading 582211

Elcomatic, Kirktonfield Road  
Neilston, Glasgow, Scotland  
Tel: 041-881 5825/6/7/8

GDS Ltd, Michaelmas House, Salt Hill  
Bath Road, Slough, Bucks  
Tel: Slough 30211

Jermyn Industries Ltd, Vestry Estate  
Sevenoaks, Kent. Tel: Sevenoaks 51174

A. M. Lock & Co Ltd, Peel Street  
Chadderton, Oldham, Lancs  
Tel: 061-624 6832

Semicomps Ltd, Station Wharf, Alperton  
Middlesex. Tel: 01-903 3161

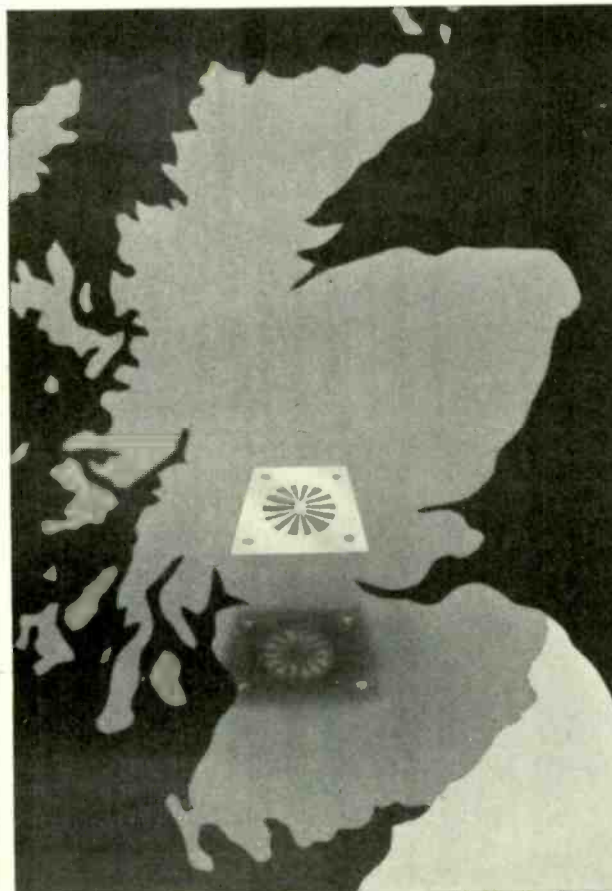

## **MOTOROLA Semiconductors Limited**

York House, Empire Way, Wembley,  
Middlesex. Telephone:

01-903 0944

Telex:

21740

Motsem

Wembley



Motorola makes a world of semiconductors

WW—081 FOR FURTHER DETAILS

[www.americanradiohistory.com](http://www.americanradiohistory.com)





# NEW

# 7000 SERIES

## Plug-In Oscilloscopes

## 150 MHz Bandwidth . . .

USABLE performance to 150 MHz or 90 MHz. Combined mainframe and plug-in bandwidths are specified at minimum deflection factors with or without probes. With . . .

## MORE Sensitivity . . .

Higher sensitivities are achieved at greater bandwidths than ever before. 5 mV/div at 150 MHz, 1 mV/div at 100 MHz and 10  $\mu$ V/div at 1 MHz. With . . .

## MORE Flexibility . . .

Each mainframe accepts up to four plug-in units. Thirteen plug-ins are currently available to cover virtually all multi-trace, differential, sampling, and X-Y applications. Plus . . .

## NEW Convenience . . .

Greater convenience in all areas of instrument operation. Features such as Auto Scale Factor Readout, lighted push-button switching, and true automatic triggering assure faster, more accurate, less complicated measurements.



Please turn for additional information.

# 7504

## OLS

sweep, "B" sweep, independently. A single-matrimism adjustment, complete the control

## CALIBRATOR

A multi-function generator usable as a "standard" for calibration of voltage and current GAIN, time/div, and probe compensation. The output is DC or AC (1 kHz or variable) voltage or current (fixed at 40 mA). The amplitude accuracy is within 1% and the time accuracy is within 0.5% at 1 kHz.

## TRIGGERING

The signals from both vertical plug-ins are coupled through a main-frame logic circuit and made available to each horizontal plug-in, selectable from LEFT channel, RIGHT channel, or slaved to VERTICAL MODE. The latter frees the operator from manual source changes during single-trace operation and, in conjunction with the P-P AUTO TRIGGER MODE in the time-base units, provides true hands-off triggering during routine measurements.

## FOUR PLUG-IN CHANNELS

The modular approach is the answer to instrument flexibility. With dual-trace switching in the mainframe amplifiers, each plug-in can be "specialized" in function and operate in combination with other units. Thirteen plug-ins are currently available for the 7000-Series. Together, they represent the widest range of performance options for multi-trace, differential and sampling applications available today.

## Amplifier

4 ns tr) in the 7504, at full band-

## 7A22 High-Gain Differential Amplifier

Bandwidth—DC to 1 MHz with selectable upper and lower —3 dB points. Min deflection factor—10  $\mu$ V/div at full bandwidth.

## 7B51/7B50

### Time-Base Units for the 7504

5 ns/div maximum sweep speed. Operable singly or in combination for delaying sweep capability.



## 7M11 Delay Line Unit

Two 75 ns, 50- $\Omega$  delay lines. Trigger selection from either line.



## 7S11 Sampling Amplifier

Accepts the plug-in sampling heads for bandwidths to 14 GHz (25 ps tr).

## 7T11 Random Sampling Time Base

10 ps/div to 5 ms/div sweep range, accomplished with equivalent-time and real-time techniques.

Triggering to 12 GHz.





# 7704

## AUTO SCALE FACTOR READOUT

A character generator senses the position of volts/div, amps/div, time/div, polarity, and uncalibrated variable controls, then accounts for probe attenuation and displays the correct scale factors for all channels directly on the CRT.

## DISPLAY CONTROL

Three intensity controls adjust "A" and READOUT brightness independently, focus control, a screwdriver astigmatism control, a two-position beam finder control, and a two-position beam finder control group.

## BRIGHT TRACE

The acceleration potentials are 24 kV for the 7704 and 18 kV for the 7504 for improved trace visibility. Single-shot photographic writing speed is 3300 cm/μs (7704) measured with the standard P31 phosphor, the new C-51 camera and 10,000 ASA film. The display area is 8 cm x 10 cm with a parallax-free illuminated graticule.

## DUAL-TRACE SWITCHING

Both the vertical and horizontal mainframe amplifiers are "dual trace" providing a unique level of flexibility with plug-in combinations. A relatively small number of plug-ins can then meet a wide range of application requirements. The CHOP and ALT modes permit simultaneous displays of delaying and delayed sweep, and, through switching logic, may be "slaved" to provide a functional dual-beam type of display.



## 7A13 Differential Comparator Amplifier

Bandwidth—DC to 100 MHz (3.5 ns tr) in the 7704; DC to 75 MHz (4.7 ns tr) in the 7504.  
Min deflection factor—1 mV/div at full bandwidth.

## 7B71/7B70

### Time-Base Units for the 7704

2 ns/div maximum sweep speed. Operable singly or in combination for delaying-sweep capability.

## 7A16 Wide-Band Amplifier

Bandwidth—DC to 150 MHz (2.7704; DC to 90 MHz (3.9 ns tr) in the 7504).  
Min deflection factor—5 mV/div at full bandwidth.

## 7A11 Captive FET Probe Amplifier

Bandwidth—DC to 150 MHz (2.4 ns tr) in the 7704; DC to 90 MHz (3.9 ns tr) in the 7504.  
Min deflection factor—5 mV/div at full bandwidth.

## 7A12 Dual-Channel Amplifier

Bandwidth—DC to 105 MHz (3.4 ns tr) in the 7704; DC to 75 MHz (4.7 ns tr) in the 7504.  
Min deflection factor—5 mV/div at full bandwidth.

## 7A14 AC Current Probe Amplifier

Bandwidth—25 Hz to 105 MHz depending on mainframe and current probe; two probes available.  
Min deflection factor—1 mA/div at full bandwidth.



# C-51/C-50 Trace-Recording Cameras



Two new compact trace-recording cameras have been designed for direct compatibility with the 7000-Series Oscilloscopes. The C-51 and C-50 cameras are basically identical units, differing only in the lens system. The C-51 has an f/1.2, 1:0.5 lens; the C-50 uses an f/1.9, 1:0.7 lens. The C-51 is recommended for single-shot photography at the fastest sweep rates, the C-50 for more general purpose applications. Photographic writing speed of the two 7000-Series mainframes with the C-51 and 10,000 ASA film (without prefogging) is 3300 cm/ $\mu$ s (7704) and 2500 cm/ $\mu$ s (7504).

The cameras offer a new level of operational convenience for mistake-proof trace photography. The guess work normally associated with selection of f stop and shutter speed to match the ASA index and trace brightness is eliminated. After setting the ASA index, the built-in photometer allows a visual correlation of trace intensity to the correct f stop setting and shutter speed. After initial adjustment, a change of f stop or shutter speed will still maintain the same exposure. Focusing is accomplished by two beams of light projected on the CRT which, when superimposed, indicates optimum focus. The insert shows the photometer spot and the range-finder focusing images.

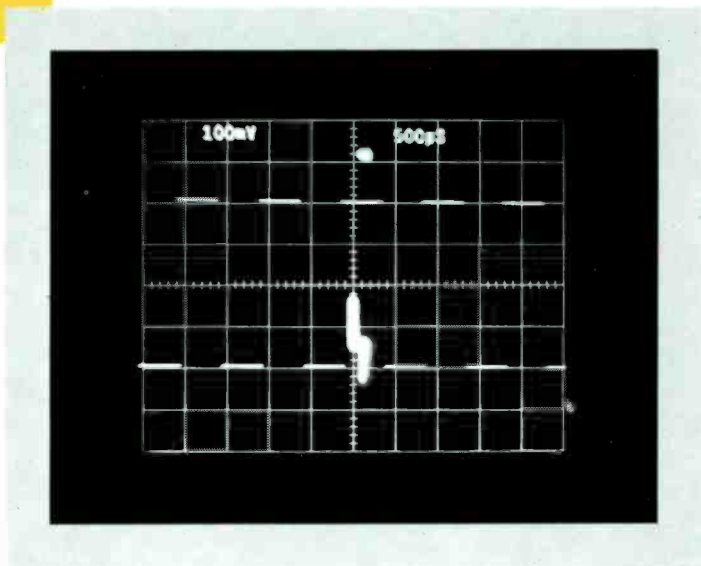

## SCOPE-MOBILE® CARTS

The 204-2 Scope-Mobile® Cart is specifically designed for the 7000-Series instruments. It provides a securing mechanism for the oscilloscope, nine positions of selectable tray tilt, a large storage drawer, storage for five 7000-Series plug-ins, and large locking-type wheels.

## PROBES

The P6053 is a miniature fast-rise 10X probe designed for full compatibility with the 7000-Series instruments. Input R and C is 10 M $\Omega$ , 10.3 pF. Probe risetime is 1.2 ns or less.

The P6052 is a passive dual-attenuation probe designed for measurements below 30 MHz. A sliding collar selects 1X or 10X attenuation. Input R and C is 1 M $\Omega$  or 10 M $\Omega$ , 100 pF or 13 pF. Risetimes are 60 ns (1X) and 7 ns (10X).



7704 Oscilloscope	£1,167
7504 Oscilloscope	£933
7A11 Amplifier Plug-in	£397
7A12 Amplifier Plug-in	£327
7A13 Amplifier Plug-in	£513
7A14 Amplifier Plug-in	£268
7A16 Amplifier Plug-in	£280
7A22 Amplifier Plug-in	£233
7B71 Time-Base Plug-in	£320
7B70 Time-Base Plug-in	£280
7B51 Time-Base Plug-in	£238
7B50 Time-Base Plug-in	£210
7S11 Sampling Plug-in	£210
7T11 Sampling Time-Base Plug-in	£513
7M11 Dual Delay Line Unit	£117
204-2 Scope-Mobile® Cart	£85+£11.6.0 duty
C-51 Trace-Recording Camera	£427+£97.4.0 duty
C-50 Trace-Recording Camera	£333+£75.16.0 duty
P6052 or P6053 Probes	£24+£3.8.0 duty
Delivered U.K.	

## Tektronix U.K. Ltd. Beaverton House, P.O. Box 69, Harpenden, Herts. Telephone Harpenden 61251. Telex: 25559

For overseas enquiries: **Australia:** Tektronix Australia Pty. Ltd., 4-14, Foster Street, Sydney, N.S.W. **Canada:** Tektronix Canada Ltd., Montreal, Toronto & Vancouver. **France:** Relations Techniques Intercontinentales, S.A., 91, Orsay, Z.I. Courtaboeuf, Route de Villejust (Boite Postale 13). **Switzerland:** Tektronix International A.G., P.O. Box 57, Zug, Switzerland. **Rest of Europe and the Middle East:** Tektronix Ltd., P.O. Box 36, St. Peter Port, Guernsey, C.I. **All other territories:** Tektronix Inc., P.O. Box 500, Beaverton, Oregon, U.S.A.





# SINCLAIR IC-10

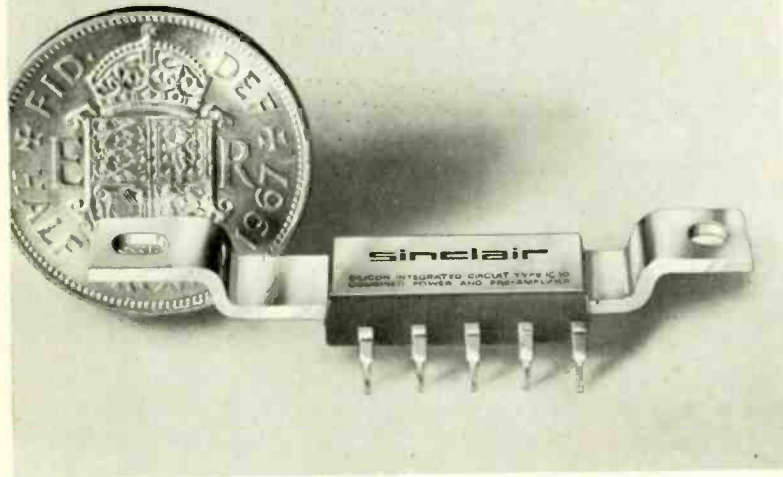

## MONOLITHIC INTEGRATED CIRCUIT AMPLIFIER AND PRE-AMP

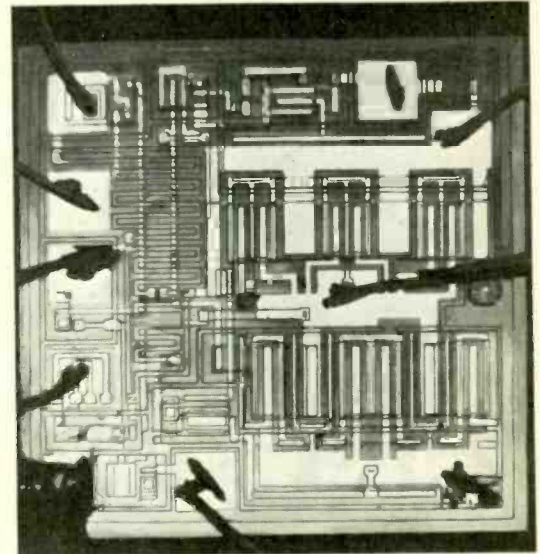

*A 13 transistor circuit measuring only one twentieth of an inch square by one hundredth of an inch thick!*

## the world's most advanced high fidelity amplifier

The Sinclair IC-10 is the world's first monolithic integrated circuit high fidelity power amplifier and pre-amplifier. The circuit itself, a chip of silicon only a twentieth of an inch square by one hundredth of an inch thick, has 5 watts R.M.S. output (10w. peak). It contains 13 transistors (including two power types), 2 diodes, 1 zener diode and 18 resistors, formed simultaneously in the silicon by a series of diffusions. The chip is encapsulated in a solid plastic package which holds the metal heat sink and connecting pins. This exciting device is not only more rugged and reliable than any previous amplifier, it also has considerable performance advantages. The most important are complete freedom from thermal runaway due to the close thermal coupling between the output transistors and the bias diodes and very low level of distortion.

The IC-10 is primarily intended as a full performance high fidelity power and pre-amplifier, for which application it only requires the addition of such components as tone and volume controls and a battery or mains power supply. However, it is so designed that it may be used simply in many other applications including car radios, electronic organs, servo amplifiers (it is d.c. coupled throughout), etc. Once proven, the circuits can be produced with complete uniformity which enables us to give a full guarantee on every IC-10, knowing that every unit will work as perfectly as the original and do so for a lifetime.

### ■ SPECIFICATIONS

Output:	10 Watts peak, 5 Watts R.M.S. continuous
Frequency response:	5 Hz to 100 KHz $\pm$ 1dB
Total harmonic distortion:	Less than 1% at full output.
Load impedance:	3 to 15 ohms.
Power gain:	110dB (100,000,000,000 times) total.
Supply voltage:	8 to 18 volts.
Size:	1 x 0.4 x 0.2 inches.
Sensitivity:	5mV.
Input impedance:	Adjustable externally up to 2.5 M ohms.

### ■ CIRCUIT DESCRIPTION

The first three transistors are used in the pre-amp and the remaining 10 in the power amplifier. Class AB output is used with closely controlled quiescent current which is independent of temperature. Generous negative feedback is used round both sections and the amplifier is completely free from cross-over distortion at all supply voltages, making battery operation eminently satisfactory.

### ■ APPLICATIONS

Each IC-10 is sold with a very comprehensive manual giving circuit and wiring diagrams for a large number of applications in addition to high fidelity. These include stabilised power supplies, oscillators, etc. The pre-amp section can be used as an R.F. or I.F. amplifier without any additional transistors.

SINCLAIR

**IC-10**

with IC-10 manual  
Post free.

**59' 6**

MORE SINCLAIR DESIGNS ON PAGES FOLLOWING

**sinclair**

SINCLAIR RADIONICS LTD. 22 NEWMARKET ROAD, CAMBRIDGE  
Telephone: 0223 52731

WW—083 FOR FURTHER DETAILS

www.americanradiohistory.com

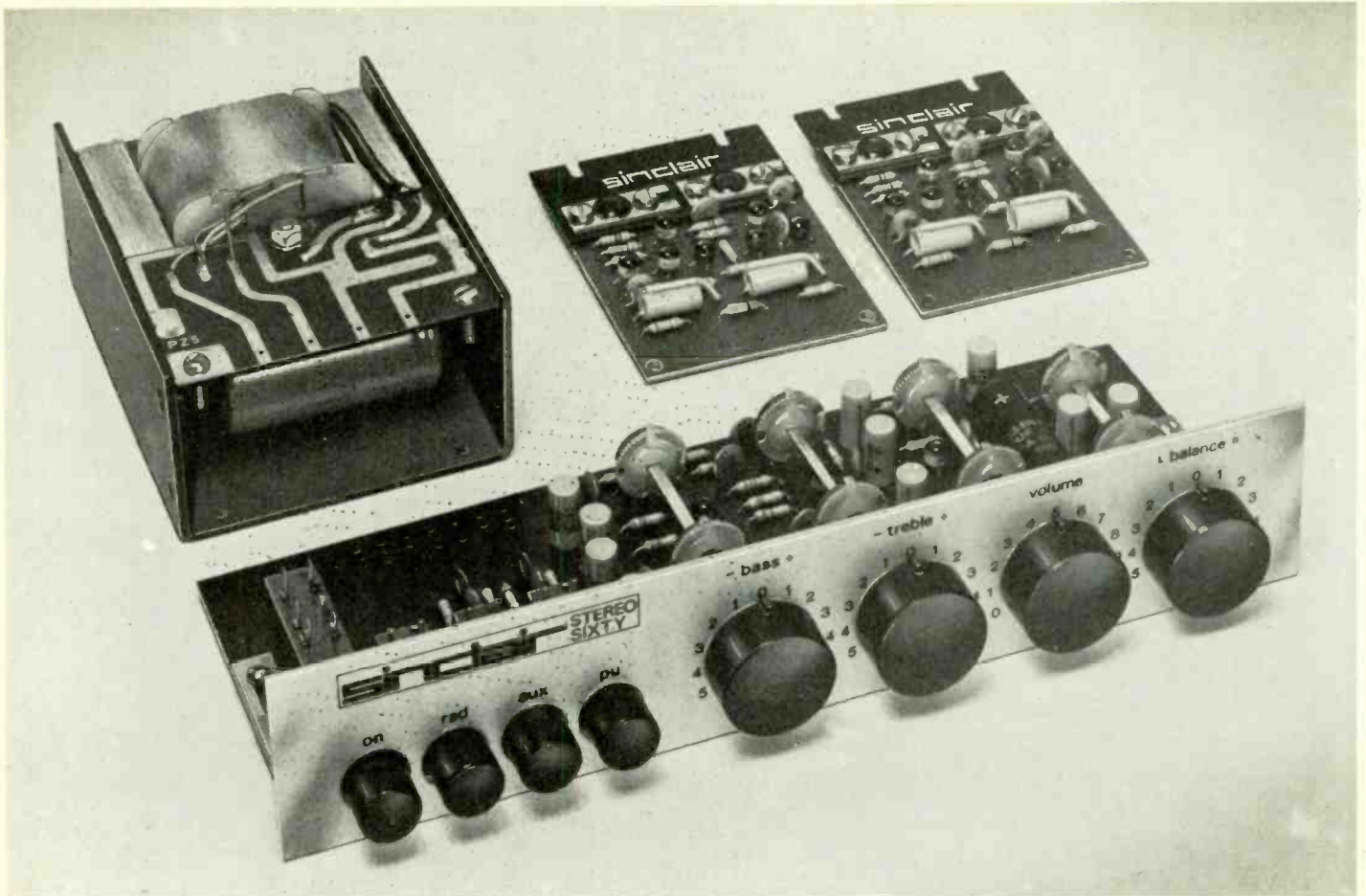

## Project 60 an exciting alternative

The buyer of an amplifier today has a remarkably wide variety to choose from. It is unlikely that a purchaser would have real difficulty in finding a unit that met all his requirements, although the price might not be as low as could be wished. The only snags are that one's needs can change and that the technically correct amplifier may be physically inconvenient. If you are confident that there is an amplifier available, of the right size and price, which will meet all your needs for the foreseeable future, then that is your best buy. If not, however, we can offer you another possibility which we believe to be an exciting alternative approach. That alternative is **Project 60**.

Project 60 is a range of modules which connect together simply to form a complete stereo amplifier with really excellent performance. So good, in fact, that only 2 or 3 amplifiers in the world can compare with it in overall performance.

The modules are: 1. The Z-30 high gain power amplifier, which is an immensely flexible unit in its own right. 2. The Stereo 60 preamplifier and control unit. 3. The PZ.5 and PZ.6 power supplies. A complete system comprises two Z-30's, one Stereo-60 and a PZ-5 or PZ-6. The power supplies differ in that the PZ-6 is stabilised whilst the PZ-5 is not. This means that the former should be used where the highest possible

continuous sine wave rating is required. In a normal domestic application there will not be a significant difference between using either power unit unless loudspeakers of very low efficiency are being used.

All you need to assemble your system is a screwdriver and a soldering iron. No technical skill or knowledge whatsoever is required and, in the unlikely event of you hitting a problem, our customer service and advice department will put the matter right promptly and willingly.

Perhaps the greatest beauty of the system is that it is not only flexible now but will remain so in the future. We shall shortly be introducing additional modules which will include a comprehensive filter unit, a stereo F.M. tuner and an even more powerful amplifier for very large systems. These and all other modules we introduce will be compatible with those shown here and may be added to your system at any time.

Project 60 modules have been carefully designed to fit into virtually every known type of plinth or cabinet and templates provided enable you to position them. Only holes have to be drilled into the wood of the plinth and any slight slips here will be covered completely by the aluminium front panel of the Stereo 60. The Project 60 manual gives all the instructions you can possibly want clearly and concisely.

# sinclair

SINCLAIR RADIONICS LTD · 22 NEWMARKET ROAD · CAMBRIDGE  
Telephone: 0223 52731

WW—084 FOR FURTHER DETAILS

[www.americanradiohistory.com](http://www.americanradiohistory.com)



# Z-30 TWENTY WATT R.M.S. (40 WATT PEAK) POWER AMPLIFIER

The Z-30 is a complete power amplifier of very advanced design employing 9 silicon epitaxial planar transistors. Total harmonic distortion is incredibly low being only 0.02% at full output and all lower outputs. As far as we know, no other high fidelity amplifier made can match this specification, no matter what the price. Thus you can be utterly certain that your Project 60 system will do full justice to your other equipment however good it may be. The Z-30 is unique in that it will operate perfectly, without adjustment, from any power supply from 8 to 35 volts. It also has sufficient gain to operate directly from a crystal pickup. So in addition to its use in a high fidelity system you can use a Z-30 to advantage in your car or a battery operated gramophone for your children, for example. These, and many other applications of the Z-30, are covered in the Project 60 manual.

## SPECIFICATIONS

Power output—15 watts R.M.S. (30 watts peak) into 8 ohms using a 35 volt supply; 20 watts R.M.S. (40 watts peak) into 3 ohms using a 30 volt supply.

Output—Class AB.

- Frequency response: 30 to 300,000 Hz  $\pm$  1dB.
- Signal to noise ratio: better than 70dB unweighted.
- Distortion: 0.02% total harmonic distortion at full output into 8 ohms and at all lower output levels.
- Size:  $3\frac{1}{2} \times 2\frac{1}{4} \times \frac{1}{4}$  inches.
- Input sensitivity: 250mV into 100 Kohms.
- Damping Factor: > 500.
- Loudspeaker impedances 3 to 15 ohms.
- Power requirements: 8 to 35 V.d.c.

## APPLICATIONS

High fidelity amplifier; car radio amplifier; record player fed direct from pick-up; Intercom; electronic music and instruments; P.A.; laboratory work, etc. Full details of these and many other applications are given in the manual supplied with your Z.30.

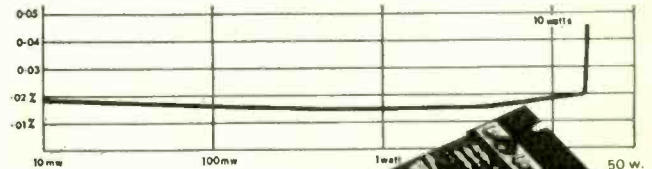

Power versus distortion curve of Sinclair Z.30.

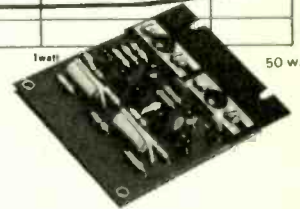

**Z.30**

Ready built, tested and guaranteed, with Z.30 manual.

**89/6**

# STEREO SIXTY PREAMPLIFIER AND CONTROL UNIT

The Stereo 60 is a stereo preamplifier and control unit designed for the Project 60 range but suitable for use with any high quality power amplifier. Again silicon epitaxial planar transistors are used throughout and great attention has been paid to achieving a really high signal-to-noise ratio and excellent tracking between the two channels. Input selection is by means of push buttons and accurate equalisation is provided for all the usual inputs. The tone controls are also very carefully designed and tested.

## SPECIFICATIONS

- Input sensitivities—Radio—up to 3mV; Magnetic Pickup—3mV Correct within  $\pm$  1dB on R.I.A.A. curve. Ceramic Pickup—up to 3mV; Auxiliary—up to 3mV.
- Output—250 Mv
- Signal-to-noise ratio—better than 70dB.
- Channel matching—within 1dB.
- Tone Controls—TREBLE + 15 to - 15dB. at 10 KHz; BASS +15 to -15dB at 100 Hz.
- Power consumption 5mA.
- Power requirement—PZ.5 or PZ.6.
- Finish—brushed aluminium front panel with black knobs.
- Mounting—on cabinet front by spindle bushes and adjustable brackets.

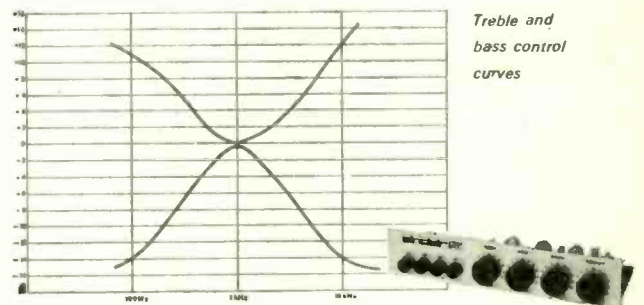

Treble and bass control curves

**STEREO SIXTY**

Ready built, tested and guaranteed **£9.19s.6d.**

# SINCLAIR POWER SUPPLY UNITS

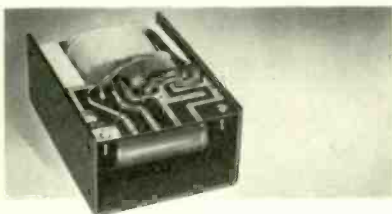

**PZ-5** 30 volts un stabilised—sufficient to drive two Z-30's and a Stereo 60 for the majority of domestic applications.

Price: £4. 19s. 6d.

**PZ-6** 35 volts stabilised—ideal for driving two Z-30's and a Stereo 60 when very low efficiency speakers are employed.

Price: £7. 19s. 6d.

## GUARANTEE

If at any time within 3 months of purchasing Project 60 modules from us, you are dissatisfied with them, we will refund your money at once. Each module is guaranteed to work perfectly and should any defect arise in normal use we will service it at once and without any cost to you whatsoever provided that it is returned to us within 2 years of the purchase date. There will be a small charge for service thereafter.

**SINCLAIR RADIONICS LIMITED**  
22 NEWMARKET ROAD, CAMBRIDGE  
Telephone 0223 52731

To: SINCLAIR RADIONICS LTD., 22 NEWMARKET RD., CAMBRIDGE  
Please send

NAME \_\_\_\_\_  
ADDRESS \_\_\_\_\_



for which I enclose cash/cheque money order

WW7023

WW—085 FOR FURTHER DETAILS

# Just what is this ABR, that makes such a vital difference to the 'DITTON 15'?

## The "DITTON 15"

Now firmly established as a superb high-fidelity loudspeaker. Design features include the exclusive CELESTION ABR (auxiliary bass radiator), HF1300 treble unit—as used in B.B.C. Monitor Loudspeakers—and specially developed mid/bass unit. Low loss L/C crossover.

**Power handling:** 15 watts r.m.s.; 30 watts peak. Impedance 4–8 ohms.

**Dimensions:** 21 in. × 9½ in. × 9¼ in.

**Choice of finish:** Teak or walnut.

- |  |   |
|--|---|
| <ol style="list-style-type: none"> <li>1. Studio quality high frequency unit (HF1300 Mk. 2).<br/>As used in B.B.C. Monitors.</li> <li>2. Anechoic cellular foam wedge and lining eliminates standing waves.</li> <li>3. High hysteresis panel loading material to eliminate structural resonances.</li> <li>4. Auxiliary Bass Radiator (ABR)—plastic foam diaphragm of high rigidity and low mass having a free air resonance of only 8 Hz, double roll suspension allowing</li> </ol> | <ol style="list-style-type: none"> <li>excursions up to ¾" with virtual absence of distortion.</li> <li>5. 8" bass unit, with free air resonance of 25 Hz, and massive Ferroba II magnet structure for optimum magnetic damping and cone treated with viscous damping layer to suppress resonances.</li> <li>6. Units mounted flush to eliminate diffraction effects and tunnel resonances; covered by acoustically transparent grille cloth for maximum presence.</li> <li>7. Full L-C Crossover network.</li> </ol> |
|--|---|

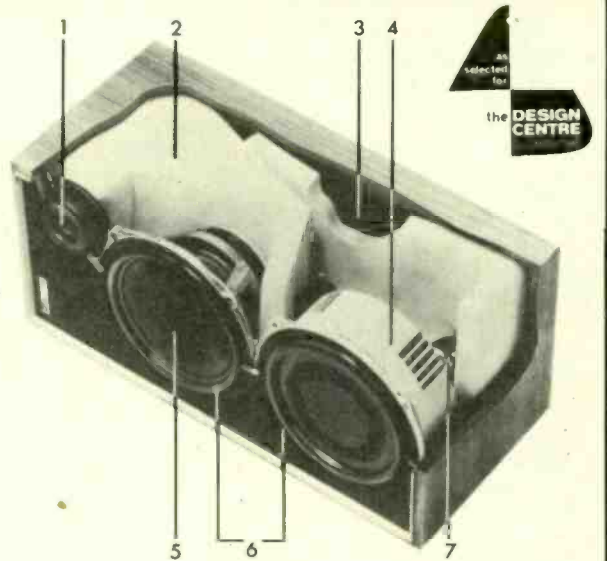

It's an interesting story—and worth enquiring about. Send for details of the three Celestion 'Ditton' Hi-Fi Speaker Systems.

## Celestion

Studio Series

## Loudspeakers for the Perfectionist

ROLA CELESTION LIMITED. Ferry Works, Thames Ditton, Surrey. 01-398 3402.

WW—086 FOR FURTHER DETAILS

## BRITISH ELECTRONIC COMPONENTS, ACCESSORIES and MATERIALS

1970 Product Guide and Directory of Manufacturers

Published by the  
Radio and Electronic Component Manufacturers Federation  
4 Winsley Street, LONDON, W1N 0DT.

from whom copies can be obtained by bona fide applicants:

Overseas—Free of charge

United Kingdom—6/- including postage and packing

WW—087 FOR FURTHER DETAILS

## TRANSFORMERS

DESIGNED TO CUSTOMER'S OWN SPECIFICATIONS FOR ALL APPLICATIONS UP TO 100 KVA. "C" CORE, PULSE, 3 PHASE, TOROIDS, HIGH TEMPERATURE, ETC.

This month we are adding two new types of Transformers to our existing standard ranges.

### 1. THE 1200 SERIES

This series covers 150VA Transformers and gives a voltage range up to 110 volts at various loads.

### 2. THE DB SERIES

These Transformers have a high VA density (approximately 2-SVA per cu. inch) and cover a VA range up to 40VA.

Please write for further details.

Samples from our standard production ranges:

### \*Low Voltage

30-0-30V. 4A.	..	..	..	..	..	..	..	..	..	3	12	6
28V. 1A., 28V. 1A., 1A., 28V. 1A., 30V. 250mA.	..	..	..	..	..	..	..	..	..	4	15	0

\*Primaries 10-0-200-220-240V.

### 20W Transistor Amplifier (W.W. Nov. 1966)

Driver	..	..	..	..	..	..	..	..	..	1	4	6
Mains	..	..	..	..	..	..	..	..	..	1	19	6
L.P. Filter, Chassis Mounting	..	..	..	..	..	..	..	..	..	12	6	
L.P. Filter, Printed Circuit Mounting	..	..	..	..	..	..	..	..	..	15	6	

### 70V & 100V Line Matching

Fitted with terminal panel, taps at 0.5, 2, 4 and 8V. into 15 ohms  
9/- each in 100 Lots

Flying leads, taps at ½, 1, 2 and 4V. into 3 ohms .. 7/3 each in 100 Lots

Prices inclusive of postage and packing, each.  
For small quantities, cash with order, please.

**HOWELLS RADIO LIMITED**  
CARLTON ST., MANCHESTER, M14 4GT 061-226 3411

WW—088 FOR FURTHER DETAILS



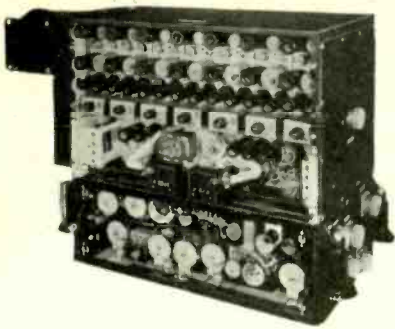

**Ballistics Computers by Westinghouse.** Nine servo amplifiers with associated motors and Power Packs. Brand new in sealed containers. Price on application.

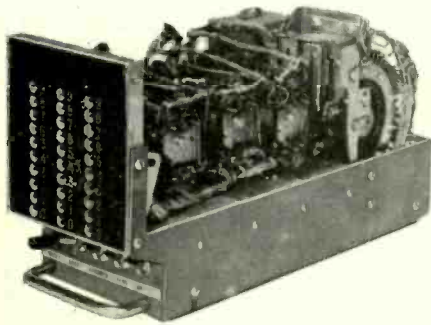

**Automatic Numbering Machine by Western Union.** Four Uniselectors and 30 neons. Ideal basis for amateur computer. Application leaflet. £12.10s. post free.

PUNCHES, READERS, VERIFIERS AND TELEPRINTERS. NEW COMPUTER ENGINEERING SURPLUS MATERIALS, AT REALISTIC PRICES. MOBILE SHOWROOM. CALLS ON REQUEST TO SUITABLE LOCATIONS.

Elliott 803B computers 4k store, 803C 8K store, film handlers, two tape readers, two tape punches. ICL 1901 Central Processors 8K store Lineprinter, 600 LPM. Elliott 903 8K store tape readers & punch. Prices on application.

## COMPUTER TRAINING PRODUCTS

2 Lordship Lane, LETCHWORTH, HERTS. Tel: 4536 0462/6

WW-089 FOR FURTHER DETAILS

## METER PROBLEMS?

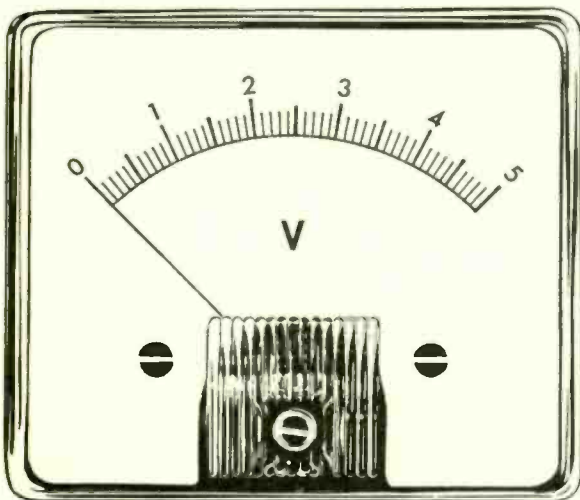

A very wide range of modern design instruments is available for 10/14 days' delivery.

Full Information from:

**HARRIS ELECTRONICS (London)**

138 GRAYS INN ROAD, W.C.1

Phone: 01/837/7937

WW-090 FOR FURTHER DETAILS

# YOU WANT PARTS URGENTLY

—almost immediately!

### So what do you do?

You reach for the 'phone and dial ONO 239 8072, if it is anything made by the United-Carr Group. You will be surprised how soon you'll get what you want.

### Your immediate needs are our business

We exist to supply the small user quickly with *standard* parts made by these Companies and carry large stocks of their fasteners and clips and a wide range of Radio, Electronic and Electrical components. We're geared to speedy handling and dispatch.

### But you will need our latest catalogue

For quick and accurate ordering you should keep our comprehensive catalogue by you. This useful reference book gives full details of the wide range of parts we stock—nearly everything of the kind that you are likely to require. Even though not ordering anything immediately, you should write now for this useful publication and so be ready to handle rush jobs whenever they arise.

United-Carr Supplies Ltd.,  
Frederick Road, Stapleford, Nottingham.  
Sandiacre 8072 STD ONO 239 8072



WW-091 FOR FURTHER DETAILS



# HENRY'S RADIO LTD. ENGLAND'S LEADING COMPONENT AND EQUIPMENT CENTRES

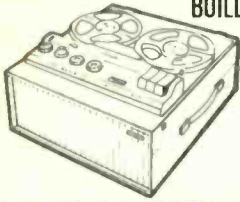

## BUILD A QUALITY 4 TRACK TAPE RECORDER

To get the best out of your MAGNAVOX DECK, you need a MARTIN RECORDAKIT. This comprises a special high quality 6 valve amplifier and pre-amplifier which comes to you assembled on its printed circuit board — in fact everything for making a superb Tape Recorder. You need no experience or technical skill to bring this about. THE INSTRUCTIONS MANUAL MAKES BUILDING EASY, AND SUCCESS IS ASSURED. Kit comprises: Deck, Amplifier, Cabinet and speaker, with microphone, 7" 1200 ft. tape, and spare spool. ASK FOR BROCHURE 6. TODAY'S VALUE £60. PRICE 39 gns. p.p. 22/6. NOTHING ELSE TO BUY

## SCOOP! STAAR RECORD PLAYER

Deck plays 33, 45, 78, R.P.M. records 9 volt operated, with mono cartridge. BRAND NEW — as illustrated.



PRICE 59/6. p.p. 3/6. Send for leaflet No. 2.



## MULLARD 1WATT AMPLIFIER

Portable Transistor Unit—Ideal for Intercoms, Baby Alarms, Tels, etc. Record Players or Guitar Practice. 9 Volt 5 transistors with volume control, output 3 ohms. Ideal for use with STAAR RECORD DECK. PRICE 45/-. p.p. 2/6.

OTHER ITEMS. Suitcase 7 x 4 inch. 3 ohm speaker 17/6 p.p. 1/6. Resine covered cabinet 12 x 9 x 4 12/6 p.p. 2/6. P.P.9 9 volt battery 3/9. Write for leaflet No. 2.

## GARRARD RECORD DECKS

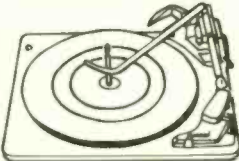

All the latest models BRAND NEW and guaranteed—TERRIFIC SAVINGS!

- \*2025 STEREO £ 7.19.6
- \*2025TC DIAMOND. 9TA.H.C. £ 9.19.6
- \*3000 STEREO 9TA.H.C. £ 9.19.6
- \*SP 25 Mk.II £ 11.19.6
- \*SL 55 £ 12.10.0
- \*A70 Mk.II £ 13.10.0
- \*AT 60 K.II. £ 14.14.0
- \*SL 65 £ 14.14.0
- AP 75 £ 28. 7.6
- 401 £ 29. 0.0
- SL 75 £ 35. 0.0
- SL 95 £ 33. 0.0
- GL 75 GOLDRING £ 46.15.0
- GL 75 P £ 19. 0.0

ALSO IN STOCK — THORENS — LENC0 — B.S.R. Carriage/Insurance 7/6 extra on any model. WB4 BASES £3.19.6. PERSPEX COVERS £3.10.0. \*Special offer base and cover available for these models at £4.15.0. Carriage 5/-. Complete range of Cartridges/Pilnths/Covers. SEND FOR 8 PAGE BROCHURE 16/17 TODAY.

## BUILD YOURSELF A QUALITY RADIO



New printed circuit design with full power output. Fully tuneable on both mw/lw. bands. 7 Mullard transistors. Fitted 5" speaker, Room Filling Power. Easy to build with terrific results. All local and continental stations. Complete detailed instructions.

TOTAL COST £6.19.6. p.p. 4/6. Ask for Leaflet No. 1.

## TRANSISTORS DIODES RECTIFIERS

WE HAVE THE MOST COMPREHENSIVE STOCK IN GREAT BRITAIN. NEW 1969 LIST OF 1000 TYPES. SEND FOR FREE COPY TODAY (LIST 36) Whether you require one or 1000, devices we can fulfill your order from stock! For quantity quotations telephone: (01) 723 0401 Ex. 4. or (01) 402 6823.

## HENELEC 5-5 STEREO AMPLIFIER

Excellent low priced British designed Stereo Amplifier for use with Record Decks, Mike, Tuners. 16 transistor mains operated. Output 5+5 watts for 8-15 ohm speakers. Black, silver and wood finish, size 13" x 3" x 6". PRICE £13.10.0. p.p. 7/6. (Leaflet on request). Complete Stereo System 5-5. Garrard 2025 stereo, 5-5 Amplifier, Plinth/Cover. Two 10 watt speakers with tweeters in polished cabinets. Usual price £47.0.0. OUR PRICE £39.10.0. p.p. 20/-. ASK FOR BROCHURE. 13



## SINCLAIR EQUIPMENT

The SINCLAIR IC-10 is the worlds first monolithic integrated circuit high fidelity power amplifier and pre-amplifier. The circuit itself has an output power of 10 watts, yet with an overall size of 1 x 0.4 x 0.2 in.

- |                                     |         |                                    |      |
|-------------------------------------|---------|------------------------------------|------|
| IC-10 Integrated Circuit Amplifier  | 59/6    | OTHER TYPES OF INTEGRATED CIRCUITS |      |
| Z30 Stereo 60                       | 89/6    | RCA. CA3014                        | 29/6 |
| P25 Power Supply                    | £9.19.6 | RCA. CA3018                        | 22/6 |
| Q16 Loud Speaker                    | £4.19.6 | RCA. CA3020                        | 29/6 |
| Z12 Amplifier                       | 89/6    | RCA. CA3026                        | 18/6 |
| PZ-4 Power unit                     | 99/6    | Sinclair I.C.10.                   | 59/6 |
| Stereo 25                           | £9.19.6 | G.E. PA230*                        | 22/6 |
| Q14 Speaker system                  | £7.19.6 | G.E. PA234*                        | 20/0 |
| All post paid, delivery from stock. |         | G.E. PA237*                        | 37/6 |



## BUILD THIS VHF FM TUNER

5 MULLARD TRANSISTORS. 300 kc/s. BANDWIDTH. PRINTED CIRCUIT. HIGH FIDELITY REPRODUCTION MONO & STEREO. A popular VHF FM Tuner for quality and reception of mono and stereo. There is no doubt about it — VHF FM gives the REAL sound.

PARTS TOTAL COST £6.19.6. DECODER £5.19.6. ASK FOR LEAFLET No. 3. (FOR STEREO)



## HENRY'S RADIO Fully Illustrated CATALOGUES

ALL TYPES OF ELECTRONIC COMPONENTS TEST EQUIPMENT KITS BUILT UNITS



HIGH FIDELITY & GENERAL AUDIO EQUIPMENT CATALOGUE

COMPREHENSIVE · CLEAR · CONCISE · CATALOGUES  
A Over 300 pages fully detailed and illustrated with more than 6,000 stock items. Everything for amateur and professional use. Complete with 5 vouchers 10/- value, for use with purchases.

ORDER AS CATALOGUE A PRICE 7/6. p.p. 2/-

B New audio and high fidelity catalogue. 120 pages containing ideas and equipment for every application. Special low prices for all leading makes. Plus 12/6 extra discount voucher.

ORDER AS CATALOGUE B. PRICE 7/6. p.p. 1/-

WHY NOT SEND AWAY TODAY!

## AUDIO EQUIPMENT

Mono or Stereo Audio equipment developed from Dinsdale Mk. II — each unit or system will compare favourably with other professional equipment selling at much higher prices.

£11.12.6. to £38.17.6. (all units available separately).

THE FINEST VALUE IN LOW COST HIGH FIDELITY — CHOOSE A SYSTEM TO SUIT YOUR NEEDS AND SAVE YOURSELF POUNDS.

SEND FOR BROCHURES No. 12/14 and 21 TODAY!



## HI-FI equipment to suit EVERY POCKET

HIGH FIDELITY AUDIO EQUIPMENT CATALOGUE 5/- p.p. 1/-

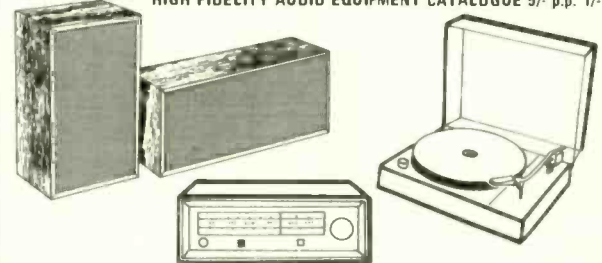

VISIT OUR NEW HI-FI CENTRE AT 309 EDGWARE ROAD, for all leading makes of — AMPLIFIERS, TUNERS, DECKS, SPEAKERS, MICROPHONES, TEST EQUIPMENT. ALL WITH DISCOUNTS — IT WILL PAY YOU TO PAY US A VISIT. AUDIO SYSTEMS £40 — £300 TO SUIT EVERY POCKET. DEFERRED TERMS AVAILABLE. SEND FOR ILLUSTRATED BROCHURE 16/17. TWO DEMONSTRATION ROOMS

Electronic Musical Instruments

## ELECTRONIC ORGANS

COMPLETE KITS FOR THE HOME CONSTRUCTOR

Start building for as little as £10

MODELS FROM £99 — £350.

STAR FEATURES:  
\*ALL TRANSISTOR PRINTED CIRCUIT DESIGNS.  
\*BRITISH DESIGN. \*STEP BY STEP DETAILED INSTRUCTIONS. \*GIVES UP TO 50% ON COMMERCIAL EQUIVALENT. \*EVERYTHING SUPPLIED DOWN TO THE LAST ITEM. \*FULL AFTER-SALES SERVICE & ADVICE. \*CREDIT SALE & H.P. TERMS AVAILABLE.

We are pleased to offer the choice of FOUR British designs from a single manual portable at £99 THE MAYFAIR for light or classical music — to a two manual five octave de-luxe model with OAK CONSOLE from £285 for the serious musician.

These kits are the result of years of research and design and offer the best that is essential to good organ designs, coupled with excellent value are within the reach of most pockets. No technical skill or knowledge is required in construction, with the aid of the STEP BY STEP illustrated manuals will produce an instrument that will be a delight to own and use and will give years of trouble free entertainment for the whole family.

SEND FOR ILLUSTRATED BROCHURES 9/10/11 TODAY! When in LONDON CALL IN — SEE, HEAR, PLAY FOR YOURSELF. Organ Demonstration Room 1st Floor. PRACTICAL ELECTRONICS ORGAN — ORGAN COMPONENTS

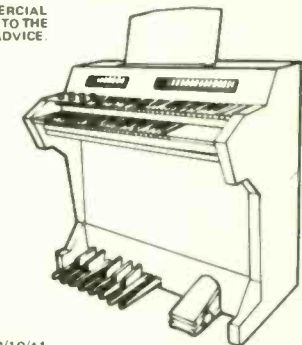

ILLUSTRATION OF GROSVENOR ELECTRONIC ORGAN

We are able to supply all items for this series. details on request.

Built models available from £124.

# HENRY'S RADIO LTD.

Mail Order Dept. Components, Organ Dept.  
303 EDGWARE ROAD, LONDON W.2.  
Telephone: 01-723 1008/9

High Fidelity and Equipment Centre  
309 EDGWARE ROAD, LONDON W.2.  
Telephone: 01-723 6963

OPEN MON-SAT 9am-6pm THURS. 9am-1pm





# QUALITY COMPONENTS AND EQUIPMENT

## NEW RANGES FOR THE AMATEUR AND PROFESSIONAL USER



### \* QUALITY PANEL METERS

38 Series. Face size 42 x 42mm (1 1/2 x 1 1/2in). 50µA, 37 1/4; 100µA, 37 1/4; 200µA, 37 1/4; 500µA, 37 1/4; 1mA, 5mA, 10mA, 50mA, 100mA, 500mA, 25/- each; 10V, 20V, 50V, 100V, 300V and 500V, 25/- each; 1A and 5A, 25/- each; "S" meter, 1mA, 25/6. VU meter, 37/6. 65 Series. Face size 86 x 78mm (3 1/2 x 3in). 50µA, 62/6; 100µA, 52/6; 200µA, 47/6; 500µA, 48/-; 1mA, 5mA, 10mA, 50mA, 37/6 each. "S" meter, 1mA, 42/6. Other ranges and sizes available. List on request with full details.

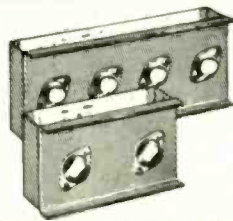

### \* TRANSISTOR POWER AMPLIFIERS

12 watt 3 ohm 100mV input 24 volt supply. Model MPA 12/3 £4.10 p.p. 3/-  
12 watt 12-16 ohm 100mV input 40 volt supply. Model MPA 12/15 £5.5 p.p. 13/-  
25 watt 8-16 ohm 180mV input 50/60 volt supply. Model MPA 25 £7.10 p.p. 4/6  
Power Supplies 24-40 volt 90 p.p. 3/6 50-60 volt 97/6 p.p. 4/6  
Model PAT. 7 watt Amplifier 3 ohms O.P. 7mV input, operates 12-18 volts D.C. Price 72/6 p.p. 2/6

\* 100 WATT AMPLIFIER—details on request.

Suppliers of quality components and equipment for over 25 years

AUDIO — HIGH FIDELITY Complete range in stock to suit all Hi-Fi and Public Address requirements.  
COMPONENTS UK's largest supplier of components. EVERYTHING YOU NEED  
SEE CATALOGUE ON FACING PAGE

### PORTABLE GEIGER COUNTERS

FOR MEASUREMENT OF RADIO-ACTIVITY. Supplied complete with instructions, haversack, cables and diode. List price £70. OUR PRICE, NEW, TESTED COMPLETE WITH BATTERIES £71.00 POST 10 SPARE BATTERIES 15/- PAIR. POST 5/-

DOSIMETER POCKET-TYPE 0-50r 12/6



### NOMBREX TRANSISTORISED Test Equipment

PRICE Leaflet

MODEL	£	s.	d.	No.
29a RF. Gen.	21	0	0	35
29a Xtal RF Gen.	29	10	0	35
30 Audio Generator	19	10	0	24
31 R.F. Generator	12	10	0	25
32 C.R. Bridge	10	10	0	26
33 Inductance Bridge	20	0	0	29



### \* 50,000 OHMS PER VOLT MULTIMETER

Recommended quality instrument with mirror scale and overload protection. 0/0.3/3/12/60/120/300/600/1200V d.c. (50kΩ/V); 0/5/10/120/300/600/1200V a.c. (10kΩ/V); 0/30µA/60/300mA, 0/12A; resistance 0/10kΩ/1/10/100MΩ. Meter movement 20µA. Polarity reversing switch. Complete with batteries, leads and instructions. AF105 Price £8.10.0 p.p. 2/6 Leather case 28/6

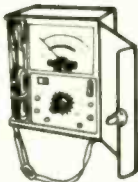

### \* GRID DIP METER

All transistor grid dip meter, absorption wavemeter and osc. detector. Frequency range 440kc/s to 280Mc/s in 6 coils. Uses 3 transistors plus diode with 500µA meter. Internal battery. TE15 Price £11.10.0 pp.3/6



### STEREO HEADPHONES

Featuring soft Padded Headsets, wide frequency response. Adjustable Headbands. Fitted Jack plugs.



DHO 2/5 Recommended 25C/S-15Kc/S .. £2.19.6  
SE28 Built in Tweeters and Volume Controls .. £9.19.6  
KOS5, KO727 £16.10.0. PRO-4A .. £23.0.0  
SP-3KC .. £11.15.0  
CALL FOR DEMONSTRATION Mono Switched 8/16 ohms and 4K ohm. Price £4.4.0  
Stereo Headphone Amplifiers Inputs for FU/Tuner, Battery Model Mains Operated High Quality  
Eagle HA10 .. .. . £8.19.6  
Shure SA2/E .. .. . £18.10.0

### \* SINE/SQUARE WAVE AUDIO GENERATOR



Provides audio output on 4 bands. Sine wave 20c/s to 200kc/s, output up to 7V square wave 60c/s to 20kc/s, 7V p.p. Distortion under 2%. Output impedance 1kΩ. Variable output amplitude control. Supplied with leads and instructions. A.C. mains operated. TE22 Price £16.10.0.

### \* DELUXE SINE-SQUARE WAVE RC AUDIO GENERATOR

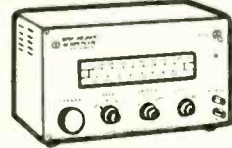

Weinbridge RC Audio oscillator featuring four overlapping scales covering 18c/s to 200 kc/s. Output waveforms are sine, square and complex. Mirror scale with smooth geared tuning control. Output 5 volts RMS or 10 volts P-P. Sine wave response ±5dB. Distortion under 1% at 1kc/s. Stability ±1%. Accuracy ±2%. O/P Impedance under 3kΩ. Variable Attenuator. Mains operated. With Handbook. ORC 27A Price £28.10.0 pp.10/-

### \* DC STABILISED POWER SUPPLY



Switched DC Stabilised Outputs UP TO 1AMP. 0-6-9 & 12 Volts. Indicator lamp for each voltage. Fully fused mains operated. Negligible ripple. Regulation 1%. SE101A Price £8 15 0

### \* TRANSISTOR CHECKER

Complete capacity for checking all transistors npn and pnp for alpha, beta and German. Also diodes complete with leads and instructions. ZQM-2. Price £5.19.6, p.p. 3/6.

### \* VACUUM TUBE VOLTMETER

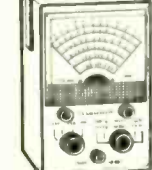

Features low price for such an instrument. Large 6in full view scaled meter. 28 ranges. D.C. volts: 0/1/15/150/500/1500. A.C. dBS scales: -10/15/50/150/500/1500 r.m.s.; 0/1/4/4/14/40/140/400/1400/4000 p.p. Resistance: R x 10-100-1k-10k-100k-1M-10M. Range 0.2 ohm to 1000MΩ. Model TE45 £17.10.0 p.p. 7/6 HV Probe 50/- R.F. Probe 42/6

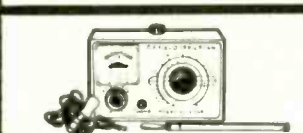

### \* FIELD STRENGTH METER

5-Ranges 1-250 mc/s. Fitted 200µA meter. Earphone output. Calibrated tuning scales. FL30HA Price 72/6 pp.2/- Also non-calibrated type peaking F/S meter. FSI Price 45/- pp.2/6

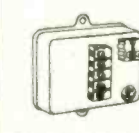

### EXPERIMENTER'S MODULE

Terrific offer of brand new STC time delay electronic units. Adjustable 3-15 secs. 9-12V operated. Supplied complete with suggested uses circuits. STC Module Price 35/-

### \* 20,000 OHMS PER VOLT MULTIMETER

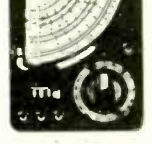

Popular model but with extra scale range. 20,000 ohms per volt. 0/5/25/50/250/500/2500V d.c., 0/10/50/100/500/1000V a.c., 0/30µA, 0/2/250mA. Resistance 0-6kΩ and 6MΩ. Also dB scales or capacitance. Model 200H 77/6 pp.2/- (Leather case, Price 15/-)

### \* TRANSISTORISED INTERCOMMS



2-station, £8.10.0; 3-station, £5.15.0; 4-station, £6.12.6 (2-station uses no wires) mains operated, £11.19.6. Telephone amplifier, 59/6.

### \* SWR ALIGNMENT METER

Ideal for all transmitter alignment. Built-in field strength meter 100µA. Complete. Ready to use. SWR 1:1 to 1:3. SWR 3 Price 69/6 p.p. 2/6



### WELLER SOLDERING IRONS

8200 Gun & Iron .. 59/6  
8200D PK Gun Kit .. 79/6  
ANTEX CN Iron .. 29/6  
ANTEX Iron Kit .. 42/6

### \* PORTABLE OSCILLOSCOPE



Features 3in clear view tube, easy to use controls and good stability. Y amp. Sensitivity -1V p-p/CM. Bandwidth 1.5 cps-1.3 MHz. Input imp. 2 meg (2.25 PF. X amp sensitivity. 9V p-p/CM. Bandwidth 1.5 cps-800 KHz. Input imp. 2 meg £2.20 PF. Time base. 5 ranges 10 cps-300 KHz. Synchronisation. Internal/external. Illuminated scale. 140 x 215 x 330 MM. Weight 15 1/2 lbs. 220/240V. A.C. Supplied brand new with handbook. TO3 Price £35 p.p. 10/-

### \* SIGNAL INJECTOR

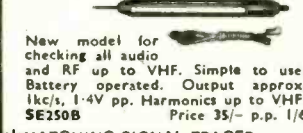

New model for checking all audio and RF up to VHF. Simple to use. Battery operated. Output approx. 1kc/s, 1.4V pp. Harmonics up to VHF. SE250B Price 35/- p.p. 1/6

### Transistors

Huge quantities in stock for industrial users—Write for Industrial Price List. Includes all Types of Semiconductor Device.

### \* MULTIMETER

Return of a popular model. 2000 ohms/V. 0/10/50/500/1000V a.c./d.c. 0/50µA. 0/10/250µA d.c. 0/10/100kΩ/1MΩ resistance. dB and capacitance scales. Size 5in. x 3 1/2in x 1 1/2in. Robust and easy to use. Complete with leads, batteries and instructions. THL 33A 82/6 p.p. 2/6 Leather case Price 22/6

\* ALL ITEMS OFFERED ARE BRAND NEW STOCK — ALWAYS IN STOCK \*

**HENRY'S RADIO LTD.**  
303 & 309 Edgware Rd, London W2

'303' Components/Equipment/Organ Parts also MAIL ORDER DEPT. 01-723-1008/9  
'309' Test Gear/High Fidelity etc. 01-723 6963

ALL MAIL ORDERS TO '303'  
SHOP HOURS 9 a.m.—6 p.m. THURSDAY 1 p.m.  
OPEN ALL DAY SATURDAY.



# ELECTRONIC BROKERS

## MEASURING INSTRUMENTS AND RECORDERS

### NEW

6 Pen Event Recorder, 6 in. Chart width. Available in wide range of chart speeds. Rack mounted £79/10/0. Case to suit extra.

## NEW AMERICAN 5" CHART RECORDER

Good general purpose potentiometric recorder. Suitable for research and laboratory work. Range 0-10 m.v. Variable zero set, Zenor divide reference. Input impedance. Max 100 Kohms. Price £89.10.0, P. & P. 30/-.

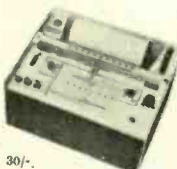

## PORTABLE AC/DC PEN RECORDER

A most versatile pen recorder. Produces a trace on a curvilinear 3 1/2 in. strip chart. Two speeds 1 in. and 6 in./hr. Limiting contacts to give alarm, and limits the current when it exceeds the high and/or low preset values. Range: 0 - 1MA D.C. Meter Resistance 400 ohms; 0 - 1MA A.C. Meter Resistance 1900 at 50 Hz; -10 to +5 dB into 600 ohm Impedance Source. Chart speed: 1 in. and 6 in./hr. Chart width: 3 1/2 in. curvilinear. Power supply: 230V 50 Hz driving Synchronous Motor. Price: £52.10.0. Postage and packing £1 5s. 0d.



## STRIP-CHART INDICATING RECORDER

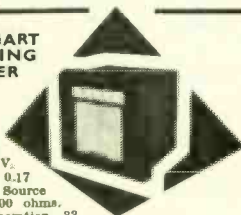
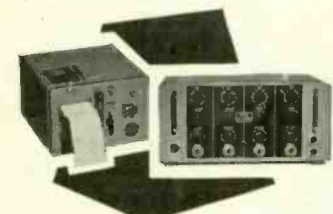

Chart width 9 1/2 in. 10 mV. Sensitivity ± 0.17 of full scale. Source impedance 100 ohms. Speed of operation 33 sec. for full-scale trace. Chart speed 1/2 in., 3 in., 6 in. per hour. Single point. £49.10.0. P. & P. 30/-.

## RECORDER SP 20 Series

General Purpose Single Pen potentiometric instrument for continuous recording for any input signal from 0-10mV D.C. Suitable for use with Spectrophotometer and other laboratory instruments. Chart speed 0.5 to 8.4 cm/min. Linearity ± 0.25%. Fully transistorised. Chart width 200 mm. Input impedance 10K ohms max. Available S.P. 20 Plain Linear. 8.P. 21 Flat Bed. 8.P. 22 Linear/Log. From £135 each. P. & P. 40/-.

## PEN RECORDER



Portable 1, 2 and 4 channel pen recorders by Kelvin Hughes. General purpose recorders providing clear instantaneous and permanent records of phenomena with comparatively high rates of change. The torsion-strip suspension of the moving-coil renders the instrument immune to the effects of vibration and acceleration. Six possible chart speeds, chart width 55 mm, length 150 ft. Linearity 8% at 3 mA, response D.C. to 100 c/s. Single pen with amplifier £99; 2 pen recorder £85, 4 pen with amplifier £149. Also 5 pen recorder complete with amplifiers, specification as above but housed in cabinet £225. P. & P. extra.

## ULTRA VIOLET RECORDER

12 Channel NEP 1050 with 6 galvanometers £280.

## ULTRA VIOLET PHOTOGRAPHIC RECORDER

12 Channel mirror Galvanometer Honeywell 1000 with 6 galvoes £280. 24 Channel Slesmic Recorder by Film & Equipments £325. Carriage extra.

## E H T INSULATION TESTER

From 1 - 5 Kv A.C. and D.C. Complete with probes. New equipment. Price £52/10/0. Carr. £2/10/0.

## NEW PORTABLE RECORDING AMMETER



Specification. Type: Moving Coil, D.C. Range: 0-5 amp. D.C. Chart Width: 100 mm. Scale Length: 127 mm. Chart Speeds: 20, 60, 180, 600, 1800 and 5400 mm/hr. Dimensions: 180h x 163 w x 245mm. Weight: 6.5kg. List price £65. Our price £35.

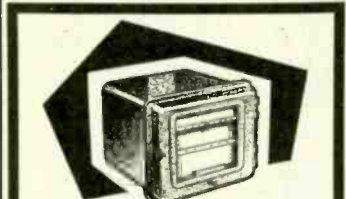

## POTENTIOMETRIC 6 POINT STRIP CHART RECORDER BRAND NEW

For use with thermocouples, pyrometers and other e.m.f. sources. 6 point. Range (-100) -0 - (+100) mV; 0 - 1,800 deg. C. 6 1/2 in. chart width; pen speed 8 secs. Accuracy ± 0.5%; 10 chart speeds 20-720mm/hr. Tropicalised. Including tools and spares. Listed at over £200. Our price £79.10.0. Also available 0-100mW F.S.D. £89.10.0.

## POWER SUPPLIES

### AIRMEC 698B KLYSTRON POWER SUPPLY

Rack mounted (19 in.). Mains operated. Cathode volts from 1.0 to 2.4 kv. negative. Grid Volts, 0 to 220V negative. Reflector Volts, 0 - 500V negative. Cathode Current, 0.18mA max. Heater 4V at 1.5A. Internal Modulation - Square wave 2 - 4 KHz 7V p-p. Saw Tooth 150 - 600 Eg 0 - 30V peak. Price £45. P. & P. 40/-.

## HIGH PRECISION FULLY STABILISED TRANSISTORISED LOW VOLTAGE POWER SUPPLIES

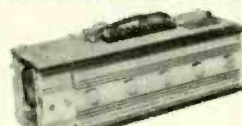

Incorporating:  
 • S.C.R. Panel for overload protection.  
 • OVERLOAD & CIRCUIT BREAKER WITH MANUAL RESET button.  
 • RIPPLE better, better than 3000 : 1.  
 • CHOKE OF CAPACITOR transistorised 120/130 volt A.C. INPUT.

Available in the following types:

6 Volt 9 Amp.....	£12.10.0
6 Volt 12 Amp.....	£17.10.0
6 Volt 16 Amp.....	£22.10.0
12 Volt 8 Amp.....	£22.10.0
12 Volt 16 Amp.....	£25. 0.0
12 Volt 22 Amp.....	£25. 0.0
20 Volt 16 Amp.....	£25. 0.0
24 Volt 4 Amp.....	£22.10.0
30 Volt 8 Amp.....	£13.10.0
50 Volt 7 Amp.....	£25. 0.0

Ex-equipment but fully tested in our laboratory. Carr. 30/-.

## ADVANCE TRANSISTORISED DC POWER UNITS

Input Volts	Output Volts	Volts	Amps	Price
DC 4	200-245 ± 15%	12	4	£17/10/-

## METERS

2 in. dia. mounting A.C. voltmeter 0-300 V. A.C. £1.15.0. Carriage 6/-.  
 3 1/2 in. dia. Electrostatic Kilo Voltmeter in wooden case. £2.15.0. Carriage 10/-.  
 Precision A.C. & D.C. Wattmeter, Model S.67 certified. Accuracy to 1% up to 133 c/s. Range 250/450 V, and 0.5 to 1 A. £29.10.0. Carriage 30/-.

## INDICATING MEASURING AMPLIFIER PR 7410

Suitable for vibration and frequency analysis. Frequency response 10-1,000 Hz. £45. Carr. 40/-.

## BRAND NEW S.E. LABORATORIES TRANSDUCER

complete with encapsulated Amplifier/demodulator S.E. 441/2 Frequency D.C. - 60 c.p.a. Available in the following ranges: S.E150, S.E250 or S.E165. 4 types.  
 0 - 50 p.s.l.    0 - 500 p.s.l.    0 - 3000 p.s.l.  
 0 - 200 p.s.l.    0 - 750 p.s.l.    0 - 4000 p.s.l.  
 0 - 350 p.s.l.    0 - 2000 p.s.l.  
 Also available differential types ± 10 p.s.l.  
 Also available differential types, ± 10 p.s.l.  
 List price £70+.

## COMPUTER AND PERIPHERAL EQUIPMENT



## 7 TRACK DIGITAL MAGNETIC TAPE STORAGE DECK

These machines originally ex-computer, are multi-track recording units, ideal for data storage. Record and Replay heads encased in one common unit. Low resistance head. Frequency response approximately 30 Kc/s. to 50 Kc/s. Bit density 557 b.p.i. 1/2 in. 10 1/2 in. spools 230 V. to 380 V. A.C. Capstan Motor speed 1,500 r.p.m. 48 V. D.C. Rewind motors complete with vacuum Assembly. Finished in brush aluminium and matt-black. Size 27 in. x 26 in. x 8 in. Weight 90 lb. Price £72.10.0. Carriage extra.

## MODEL 72 MAGNETIC TAPE DATA STORAGE UNIT

This unit consists of 1/2 in. 8 channel read-write heads. Can be used to record any 6 bit code. Data can be read in either a forward or backward direction plus giving search facilities. The unit consists circuits for receiving and storing instruction signals. Recording density 250 characters per inch. Tape speed 100 in. per second, price £180. Excellent condition.

## 1/2" 7 TRACK Ex-computer record/replay head complete with guides. Little used. Price £12.10.0 Carriage 15/-.

## BRAND NEW Gresham Lion 1 in. 1 + 7 track record/replay heads. Of the highest professional quality. Cost £100 plus price £12.10.0. Carr. 15/-.

9 TRACK 1 in. Record/replay heads with sprocket drive, driven by synchronous motor. Mounted with integrated head assembly eliminating alignment problems. This can be fitted to any suitable type of transport system. Price £8.10.0. Carriage 10/-.

## BRAND NEW COMPUTER TAPES AND EMPTY SPOOLS

Made by well known manufacturers		
1/2 in. certified 2,400 ft. 800 b.p.i.....		£8.10.0
1/2 in. 2,400 ft.....		£8.10.0
1/2 in. Highest grade 2,400 ft.....		£3. 0.0
1/2 in. 10 1/2 in. dia. spool and cassette.....		£1.10.0
1/2 in. 8 1/2 in. dia. spool and cassette.....		£1.10.0
1 in. metal 10 1/2 in. dia. spool and cassette.....		£2.10.0
1 in. N.A.B. centres 10 1/2 in. spool only.....		£1. 0.0

## TAPE PUNCH MODEL 25 7 HOLE

A multi-wire tape punch designed for general application involving the conversion of parallel wire electrical impulses into punched paper tape at 33 characters per second. Unit completely self-contained requiring only motor power and signal supplies.

## 7 HOLE NON PARITY TAPE PUNCH

New condition.

## LOW SPEED 7 HOLE TAPE PUNCH

60 characters per second by well-known manufacturer.

## TELETYPE 8 HOLE PAPER PUNCH MU27

Also available 5 hole punch BRPE2 as above. This model has interchangeable heads. Complete with spooler. Price £35.

## HIGH SPEED 5/7 HOLE OPTICAL READER

20 characters per second.

## CARD READERS

80 column 1500/80 model, punch } £325 Excellent condition.  
 80 column 1400/80 model verifier.

## HOLLERTH 80 COLUMN CARD PUNCH TYPE HO29 & VERIFIER HI29 £225.

## MULTI-RANGE TRANSISTORISED VOLTMETER 1063

Employing silicon planar P.E.T. this instrument gives long-term stability and negligible drift over a wide temperature range. Wide frequency band 0-300 MHz, using HPV 1063. Voltage range 0-30KV. Centre zero on DC ranges for differential circuit application. Input resistance 1 M.ohm/Volt on all DC ranges. Accuracy ± 3% F.S.D. Meter scale 5in. with 14 different colour for different scales. Special price £42/10/0 each. Carriage £1/10/0.

## PROGRAMME BOARDS BY SEALECTRO

These boards are basically a multi pole multi throw device consisting of a X-Y Matrix with two contact decks in the Z Plane running at 90 degrees to each other. Contact is made by either, shorting or plugging in pins. Ideal for prototype work, etc. Boards available in 24 x 60 2 plane £12.10.0. Pins available 1/3 each.



## MEMORY PLANES

Ferrite core memory planes with wired Ferrite cores. Used for building your own computer or as an interesting exhibit in the demonstration of a computer. Mounted on plastic material, frame 5 x 8 in. Consisting of matrices 40 x 25 x 4 cores each one individually addressable and divided into 2 halves with independent sense and inhibit wires. £8.10.0. P. & P. 3/-.

## MULLARD MATRIX CORE STORE STACKS

A.W. 610 5 planes 8x16 cores/per plane	£12/10
A.W. 611 5 planes 18x32 cores/per plane	£25
A.W. 534 20 planes 64x64 cores/per plane	£89/10
A.W. 597 8 planes 32x32 cores/per plane	£55
Single plane 40x25x4	£8/10
Flexi-writer 7 hole punch and keyboard	£199/10

## MEMORY STORE

M. M. 1044 complete with logic circuits mounted in Imhof cabinet £400

## COMPUTERS Burroughs E 201 225 words store. £450

COMPUTER. 802B Hybrid computer with 1K store, in full working order. Complete with paper tape punches, and compatible for Hollerith 80-Hollerith periphery. Numerous prot programmes available including test programmes. Full supporting literature. PRICE ON APPLICATION

## SYNCHRONOUS MOTORS

Model 87 1 r.p.h. and 1/60 r.p.h. 8x1/2 starting complete with gearing shaft 1/2 dia. 1/2 long. 200/250 V 50 Hz. New Condition Ex. Equipment. 30/- P. & P. 3/-.

## TRANSFER CASE



For sending data by personal carrier, GPO post, passenger train, etc. Ideal. Suitable for despatching tape 20/- P. & P. 5/-.

## EICHNER 8 Hole Punch £49/10/0.

## EICHNER 8 Hole Reader £29/10/0.

## CANCELLED EXPORT ORDER

90 Column card sorter and punch type 425/0 price on application.

## BRAND NEW TAPE SPOOLER

Suitable for 1 in., 1/2 in. and 1/4 in. tapes. Fully self-contained £99.10.0.

## FLEXIWRITERS

Both Punch and Read Type Available. One coded for Elliott 803 Computer. Price on application.



# LOW COST ELECTRONIC AND SCIENTIFIC EQUIPMENT AND COMPONENTS

## CONTINUOUS TAPE CASSETTE



Suitable for sleep-learning, teaching programs, programming machine tools, telephone answering etc. Complete with replay/record head and separate erase head. 1/2" tape twin track. Speed 3 1/2" per sec. Length of tape 88 feet, but will hold three times this amount. 230V. 50 Hz supply. £39.6. p. & p. 10/-.

## 802D DIGITAL DESK COMPUTER

Complete with punches and reader. Compatible for 80 columns punch card system. Storage magnetic core 1,020 word of 33 binary bits each plus 4 words or 6 orders. Suitable for all types of work. Price on application.

## VEEDER ROOT 6 DIGIT COUNTER

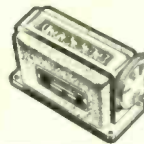

Suitable for counting all kinds of production runs, business machine operation. Mechanically driven Type KA1337. Reset manual knob. Ex-equipment but new condition. Special price 25/- plus 5/- p. & p.



**MINIATURE SQUARE COUNTER 6 DIGIT**  
By Veeder Root. Rotary ratchet type, adds 1 count for each 36° movement of shaft 9/6 + 2/6 p. & p.

## HI-SPEED QUICK RESET ELECTRO MAGNETIC COUNTERS

Push button reset 6 digits. 48 v. D.C. 3.5 watts. 20 counts per second. Size 3.875 x 2.625 in. Panel mounting. List £8. Our price 59/6.



## 6 DIGIT ELECTRICAL IMPULSE COUNTER

With electrical and mechanical reset. Counter driven by a 110V D.C. 4.400 ohms coil. Reset 110V D.C. 800 ohm coil. Housed in plastic-alloy case. The units can be interlocked with each other to give vertical or horizontal displays. Price 79/6 p. & p. 5/-.

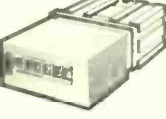

## REPEAT CYCLE TIMERS

These timers repeat a set cycle of switching operations via a cam and micro switch, for as long as the motor is energised. Single Cam RB 21 in 2 min., 4 min., 5 min., 6 min. cycles @ 45/-. Twin Cam RD 22 in 1 min., 2 min., 3 min., 4 min., 5 min. cycles @ 55/-. 4 Cam RD 24 in 4 min., and 5 min. cycles @ 75/-. 6 Cam RD 26 in 2 min., 3 min., 4 min., 5 min. cycles @ 95/-. 8 Cam RD 28 in 3 min., 4 min. cycles @ 115/-. All + p. & p. 5/-.

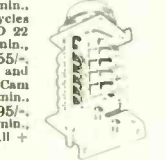

## UNISELECTOR

8 and 4 Banks, 25 contact per bank, 2 sets of wipers 2 in. radius. Complete with surge capacitor. 25/- and 45/- respectively.

## MINIATURE DIGITAL DISPLAY

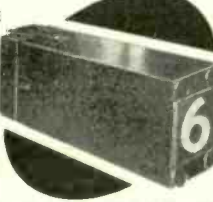

Operates on a rear projection 6.3 pilot lamp. The lamp projects the corresponding digit on the condensing lens through a projector lens, on to the viewing screen at the front of the unit. 1 in. width, 3 1/2 in. deep, 1 1/2 in. high. Weight 3 1/2 oz. Character size 1/2 in. high, 0.9 with 8 right hand decimal point and degree. Available to special order, words and other characters or colour, at cost of artwork or plates. List price 6 gns. Our price 49/6.

## LOW OHM SAFETY METER

12 milli-amps 5 ohms, suitable for testing circuits where currents must be limited £12/10/- p. p. 17/6.

ALL ORDERS ACCEPTED SUBJECT TO OUR TRADING CONDITIONS A COPY OF WHICH MAY BE INSPECTED AT OUR PREMISES DURING TRADING HOURS OR WILL BE SENT ON APPLICATION THROUGH THE POST.

## MOTORS

### HYSTERESIS REVERSIBLE MOTOR

Incorporating two coils. Each coil when energised will produce opposite rotation of output shaft. 240V 50 Hz. 1/2 r.p.m., 1/6 r.p.m., 1/20 r.p.m., 1/10 r.p.m., 30/- each. P. & P. 3/-.

### HIGH TORQUE INDUCTION MOTOR

3-30 oz./inch. Available in the following speeds only 240V 50 Hz. 1/2 r.p.m., 1 r.p.m., 2 r.p.m., 120 v 50 Hz 20 r.p.m. 30/- each. P. & P. 3/-.

### LOW TORQUE HYSTERESIS MOTOR MA23

Ideal for instrument chart drives. Extremely quiet, useful in areas where ambient noise levels are low. High starting torque enable relative high inertia loads to be driven up to 6-oz/in. Available in the following speeds and ranges: 240V 50 Hz 2 r.p.m., 1 1/2 r.p.m., 1 r.p.m., 1/2 r.p.m., 1/3 r.p.m., 1/6 r.p.m., 1/10 r.p.m., 1/20 r.p.m., 1/40 r.p.m., 1/80 r.p.m., 1/120 r.p.m., 1/180 r.p.m., 1/240 r.p.m., 1/300 r.p.m., 1/360 r.p.m., 1/450 r.p.m., 1/540 r.p.m., 1/630 r.p.m., 1/720 r.p.m., 1/840 r.p.m., 1/900 r.p.m., 1/1080 r.p.m., 1/1260 r.p.m., 1/1440 r.p.m. 25/- each. P. & P. 3/-.



### HYSTERESIS CLUTCH MOTOR

With integral clutch allowing the motor to drop out of engagement with the gear train, thereby facilitating easy resetting when used in timers or in conjunction with a light spring. 6 oz. torque at 1 r.p.m. 240 v., 50 c/s. L=left, R=right, 1/8 r.p.m., L & R, 1/10 r.p.m., 1/12, 1/15 r.p.m. L Also 120 v. 50 c/s 2, 1/6, 1/12, 5/12, 4/11, 1/10 r.p.m. 25/- P. & P. 3/-.

### HIGH PRECISION MAINS MOTOR

230V 50 Hz 1/8 h.p. continuously rated, 3000 r.p.m. Made by Croynon Engineering Model KA 60 JFB. Suitable for capstan motor. Size 8 in. long, 4 1/2 in. diameter with 6 in. diameter flange and 4 fitting holes. £4.10.0 each. £1.5.0 postage and packing.

## OSCILLOSCOPES

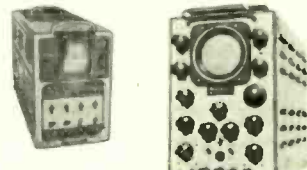

Cosor 1035. £25.  
Cosor 1035 Mk.III. £35.  
Cosor 1049 Mk.III. £40.  
Solatron AD 0132 L.F. & Servos & CD 5238.2 Long Persistent Tube. £49.10.  
Furzehill 0.100. £25.  
Alrmec 249. £25.  
Solatron AD 557 Pulse & Radar Field. £55.  
Alrmec 723. £19.10.  
Solatron Portable CD 1014 £80.  
Philips 3230. £85.  
Mullard L101 Double Beam £96.10.

I200C Stroboscope for measuring rotational speeds of fans and moving mechanisms, etc. Speed Range: 600 r.p.m. - 14,500 r.p.m. PRICE: £45. CARRIAGE: 30/-.

### UNUSED MINIATURE 1/2 MILLION MAGNETIC STORAGE DRUM

Type N.S. 1389 16 write and 16 read heads 256 tracks magnetic storage drum. Each track at 800 r.p.m. Holds 1024 bits (32 words of 32 bits). Total storage 250,000 bits. Suitable for many data storage problems. 8" high, 10" dia., 21" base. £290, carr. extra.

### A.F. GENERATOR TYPE H MODEL I.

High impedance, output from 20V. R.M.S. to 200 micro volts. Frequency Range 15c/s to 50k/c/s. Distortion less than 1%. Square wave output 800 micro volts to 80 volts peak. £25, carr. 30/-.

### PULSE AMPLITUDE ANALYSER £105

## PRECISION POTENTIOMETERS



### TEN TURN 3600° ROTATION BRAND NEW

Res. Ohms	Linearity Per cent	Manufacturer	Model	Price
100/100/100	0.5	Beckman	A	180/-
100	0.5	Beckman	A.S	80/-
200	0.5	Beckman	A	60/-
500	0.1	Beckman	S	70/-
500		Colvern	2501.	45/-
500		Foxes	PX4.	40/-
500		Colvern	2610.	50/-
2K	0.5	Beckman	SA1101	80/-
2K		Beckman	7216.	60/-
2K		Reliance	GPM15	40/-
10K	0.5	Beckman	A	60/-
10K	0.1	Beckman X	A	70/-
18K		Foxes	GPM15	50/-
18K		Beckman	A	60/-
20K	0.5	Beckman	A	60/-
30K		Colvern	2402.	30/-
30K		Beckman	8A95C.	60/-
30K	0.1	Beckman	A.89	70/-
30K	0.5	Beckman	8A1692	60/-
30K	0.25	Beckman	8A1692.	65/-
50K		Reliance	07.10	45/-
50K		Colvern	07.5	45/-
50K		Colvern	2563.	45/-
50K	X	Foxes	PX4.	45/-
50K	0.5	Beckman	A	60/-
50K	0.1	Beckman	A	70/-
100K/100K		Ford	A	100/-
100K	0.1	Beckman	A	70/-
100K	0.5	Beckman	A	60/-
100K		Colvern	2501.	45/-
100K		Colvern	2610.	50/-
298K	0.1	Beckman	8A3902	70/-
300K	0.1	Beckman	A	70/-

### THREE TURN 780° ROTATION

100/100	0.5	Beckman	A	60/-
300		Beckman	9303.	45/-
10K	0.5	Beckman	C.88	45/-
20K/20K	0.1	Beckman	C.B	60/-
10K/10K	0.1	Beckman	C	60/-
100K	0.5	Beckman	C.B	35/-

### FIFTEEN TURN 5400° ROTATION

25K/25K		Beckman B	10 watts	£6.10
46K/46K		Beckman B	10 watts	£6.10

### TWENTY TURN 7200° ROTATION

250 ohms.	General Controls.	PXM130	80/-
1 Meg.	General Controls.	PXM130	80/-
50K	Reliance		40/-

### 156 TURN 56, 160° ROTATION

460 ohms... Kelvin Hughes... KTP0701... £9.10.

### FIVE TURN 1800° ROTATION

500 ohms...	Colvern	CLR 2505	40/-
UL.5K	Colvern	CLR 2605	40/-

### SINE COSINE

Kelvin & Hughes SCP5.	14-4K	£17.10.0
Colvern 8601.	30K	£17.60.0
CLR 9602—Cam Corrected	25K	£17.10.0
8CP4	32K	£17.10.0
8CP1	35K	£17.10.0

### PRECISION BECKMAN 40 TURN 14,400° ROTATION

Wirewound Precision Potentiometer. SE 107A 20 watts at 40°C. 3 1/4" Diameter. Servo Mounting. 200 K. Brand New £12.10. List Price £30.

## BRAND NEW LABORATORY TEST EQUIPMENT AT LESS THAN HALF PRICE

### HIGH VALUE RESISTANCE BOX TYPE R.7003

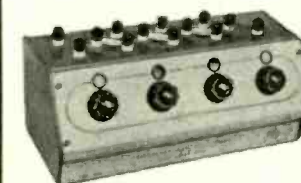

Specification. Range: 0.01-111 Meg. in 0.01 Megohm divisions. Accuracy: 0.05%. Maximum power rating: 0.1W per step. Case: Hammer finished stove enamel. List price £60. Our price £22/10/-.

### PORTABLE WHEATSTONE BRIDGE



Specification. Type: Moving Coil Galvanometer. Ranges: 1. 0.05 to 5 ohms. 2. 0.5 to 50 ohms. 3. 5 to 500 ohms. 4. 50 to 5,000 ohms. 5. 500 to 50,000 ohms. Scales: Switched. Sidewire: 0.5 to 50. Galvanometer: Scaled: 10-0-10. Case: Moulded plastic. Internal Source: 4V. Dry battery. Dimensions: 200 x 110 x 65mm. Weight: 0.9 kg. List price £25. Our price £9/19/6.

### MUTUAL INDUCTANCE BOX TYPE R.7005

Specification Range: 0 - 11.100 mH in 0.002 mH divisions. Accuracy: ±(0.3 x M)<sup>1/2</sup>% where M= value of mutual inductance in mH set on the box. Frequency range: 0 - 2.5 K/c/s for all decades except X1=0.15 K/c/s. Maximum current: 0.5A for decades 1A for variometer (both primary and secondary windings). Case: Polished teak. List price £85. Our price £28.10.



### MUTUAL INDUCTANCE COIL TYPE R.7006

Specification. Value: 0.001 H. Accuracy: ±0.3%. Operating Frequency: 5 K/c/s. 10 K/c/s. Maximum current: 1A. 3A. Resistance of coil: 4 ohm. 1 ohm. Case: Moulded plastic. List price 8 gns. Our price 50/-.

CARRIAGE EXTRA

ELECTRONIC BROKERS LTD., 49-53 PANGRAS ROAD, LONDON, N.W.1. Tel: 01-837 7781/2 Cables: SELELECTRO



# TECHNICAL TRAINING

*in radio television and electronics*

Whether you are a newcomer to radio and electronics, or are engaged in the industry and wish to prepare for a recognized examination, ICS can further your technical knowledge and provide the specialized training so essential to success. ICS have helped thousands of ambitious men to move up into higher paid jobs—they can help you too! Why not fill in the coupon below and find out how?

Many diploma and examination courses available, including expert coaching for:

- C. & G. Telecommunication Techns'. Certs.
- C. & G. Electronic Servicing
- R.T.E.B. Radio/T.V. Servicing Certificate
- Radio Amateurs' Examination
- P.M.G. Certs. in Radiotelegraphy
- General Certificate of Education, etc.

Examination Students coached until successful

## NEW SELF-BUILD RADIO COURSES

Learn as you build. You can learn both the theory and practice of valve and transistor circuits, and servicing work while building your own 5-valve receiver, transistor portable, and high-grade test instruments, incl. professional-type valve volt meter—all under expert tuition. Transistor Portable available as separate course.

### POST THIS COUPON TODAY

for full details of ICS courses in Radio, T.V. and Electronics.

#### INTERNATIONAL CORRESPONDENCE SCHOOLS

Dept. 222, Intertext House, Stewarts Road, London, S.W.8

Please send me the ICS prospectus—free and without obligation.

(state Subject or Exam.)

NAME

ADDRESS

2/70

INTERNATIONAL CORRESPONDENCE SCHOOLS

# Kinver for Components

## LINEAR INTEGRATED CIRCUITS FOR ALL YOUR REQUIREMENTS

Sinclair type IC-10	59/6 net
Plessey SL403A 3 Watt Audio Amplifier	49/6
G.E. type PA230 Low Level Amplifier	21/-
G.E. type PA234 1 Watt Audio Amplifier	23/-
G.E. type PA237 2 Watt Audio Amplifier	34/-
G.E. type PA246 5 Watt Audio Amplifier	57/-
RCA type CA3000 D.C. Amplifier	54/9
RCA type CA3011 Wide Band Amplifier	20/-
RCA type CA3020 1/2 Watt Wide Band Amplifier	32/-
RCA type CA3028A Differential/Cascode Amp (120 MHz)	20/-
RCA type CA3029 Operational Amplifier	55/2
RCA type CA3035 Ultra High Gain Amplifier	30/-
Mullard Type TAA263 A.F. Amplifier	15/9
Mullard Type TAA293 General Purpose Amplifier	21/8
Mullard Type TAA310 Record/Playback Pre-Amplifier	32/-
Mullard Type TAA320 MOS L.F. Amplifier	13/5
G.E. type 2N5306 Darlington Pair	11/8
G.E. type D13T1 Programmable Unijunction Transistor	10/8

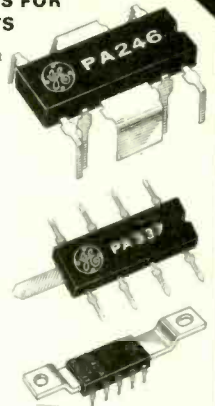

ADD 1/- each to the above i.c.s. for data sheets if required. Data sheets may be purchased separately at 1/6d. each post free. Issued free with SL403A only.

### 1 WATT AMPLIFIER MODULE TYPE PCM 1

This amplifier unit is a printed circuit module incorporating the popular and well tried PA234 i.c. amplifier. The unit is a COMPLETE AUDIO AMPLIFIER and requires no external components, you simply connect an 18 volt power supply and a 15 or 16 ohm speaker or headphone, even the supply smoothing capacitor and the output capacitor are included! The overall dimensions, including capacitors, are 2 1/2" x 3" x 1/2". The input for 1 watt output at 1 kHz is typically 300 mV into 100 kohms. This unit is available at only 36/- net, complete with descriptive leaflet or 70/- net per pair.

### TRANSISTORS

ACY17	8/8	BC212L	3/9	OC26	9/-	2N1308	9/6
ACY18	4/5	BC213L	3/9	OC28	9/-	2N1309	9/6
ACY19	5/3	BC214L	4/-	OC35	9/-	2N2906	13/-
ACY20	4/8	BCY70	5/4	OC36	9/-	2N2924	4/4
ACY21	4/11	BCY71	10/4	OC71	3/-	2N2925	5/3
ACY22	2/10	BCY72	4/6	OC72	3/9	2N2926	3/-
ACY39	18/-	BD121	18/-	OC75	3/9	2N3053	6/8
ACY40	3/5	BF184	7/6	OC81D	3/-	2N3055	19/6
ACY41	4/4	BF194	7/-	OC170	3/9	2N3702	3/6
ACY44	8/-	BFY50	5/-	OC171	3/9	2N3703	3/3
ASY26	6/2	BFY51	4/6	2N896	4/9	2N3704	3/9
ASY27	8/-	BFY52	5/-	2N697	5/-	2N3705	3/4
ASY28	6/2	BSY95A	3/11	2N708	3/3	2N3707	4/-
ASY29	8/-	MJ481	27/3	2N1132	10/9	2N3708	2/5
BC107	3/3	MJ491	32/11	2N1302	3/11	2N3819	9/-
BC108	3/-	TIP31A	17/-	2N1303	3/11	2N3820	18/9
BC109	3/3	TIP32A	23/-	2N1304	5/-	2N3826	5/11
BC182L	3/2	TIS44	1/9	2N1305	5/-	2N4058	4/6
BC183L	2/5	TIS49	2/6	2N1306	6/5	2N4059	3/5
BC184L	3/2	TIS50	3/9	2N1307	6/5	40408	14/11
2N2160	Unijunction		14/11				

### DIODES

AA119	3/-	OA91	1/3	1N82A	9/6	1S134	5/3
AA111	2/6	OA202	2/-	1N87A	4/6	1S940	1/-
AAZ15	3/3	1N34A	4/-	1N914	2/-		
BAY38	3/9	1N60	4/-	1S44	1/8		
OA47	2/-	1N64	4/-	1S131	3/-		

### VEROBOARD

	0.1	0.15
2 1/2" x 5"	4/9	4/2
2 1/2" x 3 1/2"	4/2	3/5
3 1/2" x 5"	5/6	5/6
3 1/2" x 3 1/2"	4/9	3/11
17" x 2 1/2"		10/6
17" x 3 1/2"		14/8

### PLAIN VEROBOARD (Uncoppered) (0.15 in Matrix only)

2 1/2" x 5"	3/8
2 1/2" x 3 1/2"	3/-
17" x 2 1/2"	7/6
17" x 3 1/2"	9/8
17" x 5"	14/8

Cutter 7/3  
Pin Insertion Tool. (0.1) 9/6  
Pin Insertion Tool. (0.15) 9/6  
Packet of 36 pins (0.1) 3/11  
Packet of 36 pins (0.15) 3/11

EDGE CONNECTORS FOR USE WITH VEROBOARD  
16 way, 0.15" pitch 4/6 each  
24 way, 0.15" 6/9 each  
24 way, 0.10" 6/9 each  
36 way, 0.10" 8/7 each

### INTERNATIONAL RECTIFIER HANDBOOKS

HB10 Rectifier Engineering Handbook 16/9  
HB20 Zener Diode Handbook 16/9  
HB30 Solar Cell and Photocell Handbook 16/9  
HB40 SCR Handbook 20/-

### PHOTOCELLS

IR CS-120 19/8  
Mullard Type ORP12 9/-

### ZENER DIODES

1S2030 Series (400mW 3.3V to 15V) 4/8  
Z1100-C Series (1 Watt 3.9V to 27V) 7/11

### CARBON VOLUME CONTROLS (POTENTIOMETERS)

Linear or log function type are available in the following values 5k, 10k, 25k, 100k, 250k, 500k, 1M, 2M.  
Available in the following types:  
Single Pots. 3/- each. Single Pots with DP switch, 5/3 each. Ganged pots. 8/6 each. Standard Skeleton pots. Linear, Horizontal or Vertical mounting, available in the following values: 100, 220, 470, 1K, 2.2K to 4.7M, 1/- each.

### COMPONENTS CATALOGUE—2/- Post Free (Inland)

P & P 1/6 inland, overseas at cost (min. 10/-)

Cash with order please. discounts may be deducted as follows: order over £5—10%; order over £10—15%. excluding net items. Trade orders—net 30 days.

Please send SAE with enquiries. CALLERS WELCOME

Open 9.00 a.m.—12.50 p.m., 2.00 p.m. to 5.00 p.m. Weekdays and Saturday Mornings 9.00 a.m.—12.50 p.m.

ELECTRONICS LTD  
**Kinver**

STONE LANE KINVER  
STOURBRIDGE WORCS  
Telephone: KINVER 2099

WW—092 FOR FURTHER DETAILS



# TEST GEAR

**CONVERTOR/BATTERY CHARGER.** Input 240v 50 c/s. output 12v 5 amp DC. Input 12v DC. output 240v AC. 170 watt max. With fuse and indicator lamps. Size 9 1/2 x 10 x 4 1/2 in. Weight 10lb. An extremely compact unit that will give many years' reliable service. Supplied with plug and lead. Only £4/10/- P. & P. 15/- extra. As above—fully serviceable—perfect interior but soiled exterior cases. £3. P. & P. 15/-.

**G.M. TUBES.** Brand new. G24/G38/G60 at 27/6 ea. G53/1, brass cased. £6 ea.

**PHOTOMULTIPLIERS.** EMI 6097X at £8/10/- ea.

**TRANSISTOR OSCILLATOR.** Variable frequency 40 c/s to 5 kc/s. 5 volt square wave o/p, for 6 to 12v DC input. Size 1 1/2 x 1 1/2 in. Not encapsulated. Brand new. Boxed. 11/6 ea.

**TIMER UNIT.** Standard primary transformer giving 18V 4 amp., G.E.C. bridge rectifier in bench or wall mounting case 10 x 10 x 5 in. Complete with internal one second timer sub-chassis. Checked and tested £2/15/0. P. & P. 15/-.

**COUNTENAY TIMER** sub-chassis with 2-12AU7, transistor, relay etc. Requiring 12V. A.C. or D.C. to operate 22/6.

As above but 1, 5, 10 or 15 minutes. State which. 25/- ea.

**V.H.F. RECEIVER TYPE 715** by BCC. Complete tested and working (less crystal). 12v D.C. input. Ideal conversion 2 and 4 metres. In good condition. Supplied with conversion data. Only £3/10/- P. & P. 7/6 ea.

**RECEIVER UNIT TYPE 114.** Freq. coverage 124-156 mc/s I.F. out 0.72 mc/s. Size 7 x 1 1/2 x 5 1/2 in. In original service carton, complete with valves, connections, etc. 32/6 ea. P. & P. 5/- ea.

## RELAYS

Omron/Schraack octal based plug-in relays. 2 pole c/o 5A. 6v only. Brand new. Boxed. 12/6 ea.

G.E.C. 4 pole c/o 6/12v operation 180 ohms. Platinum contacts. Brand new. Boxed 12/6 ea.

Min. VARLEY type VP4. 4 pole c/o 430 ohm or 15 K/ohm. Brand new 6/6 ea.

Min. SIEMENS. 4 pole c/o. 24V operation. Brand new 8/- ea.  
S.T.C. sealed 2 pole c/o 48V. 2.500 ohm 48v. 3/6 ea. 12v 7/- ea.

**CARPENTERS** polarised Single pole c/o 20 and 65 ohm coil as new, complete with base 7/6 ea. Single pole c/o 680, 1.110 and 1.570 ohm coil. As new 6/6 ea. Brand New. Single Pole c/o (type 5A2). 2 x 1200 ohms. 8/6 ea.

## POTENTIOMETERS

**COLVERN** Brand new. 5; 10; 50; 100; 250; 500 ohms; 1; 2.5; 5; 10; 25; 50k all at 2/6 ea. Special Brand new **MORGANITE** 250K 1 in. sealed. Normal price 9/-, our price 3/6 ea.

**INSTRUMENT 3"** Colvern. 5; 25; 50; 100 ohms; 2.5; 25K. All at 7/- ea.

**TRIM POTS.** Palgnton-solder lugs 5, 10 & 25K at 7/6 ea.; Pms-10; 20; 50; 100; 200; 250; 500 ohms; 2.5; 25 and 50K at 15/- ea.

**DARSTAN**-preset-sealed 1/2" dia. 1 high. 1; 2 and 5K 2/-  
**HIGH RESOLUTION** 25K 80 turns. Complete with knob 6/6

**COLVERN** 50K Ten turn complete with dial £1 P. & P. 2/6 ea.

**GENERAL CONTROLS.** 100K Ten turn. Brand new. Boxed 25/- ea.

**ALMA** precision resistors 100K; 400K; and 998K—0.1% 5/6 ea.; 3.25K—0.1% 4/- ea.

**DALE** heat sink resistors, non-inductive 50 watt. Brand new. 15 ohms—6/6 ea.; 8.2K—5/-, Excellent dummy load

## CAPACITORS

**ERIE** feed through ceramic 1000 pf—9d. ea.  
Sub-min. **TRIMMER** 1 square. 8. 5pf. Brand new 2/6 ea.  
**CONCENTRIC TRIMMER** 3/30 pf. Brand new 1/6 ea.

**DUBILIER** Electrolytic. 32mfd 350v D.C. Brand new 1/9 ea.

**EHT** 1000pf 20kV working, ideal transmitter blocking capacitors 6/6 ea.

**VISCONOL EHT.** Brand new 0.002 15kV 8/6 ea.; 0.0005 25 kV, 16/- ea.

**E.H.T.** 7.5kV working 0.25 mfd 8/6 ea.; Brand new 5 kV 0.25mfd 10/6 ea.; 10kV 0.05mfd 7/6 ea.

**GEARED MOTORS** 240v 50 c/s synchronous. Geared down to 60 rpm. Brand new 37/6 ea. P. & P. 7/6.  
**DIODES** 1N914. Brand new 1/3 ea.; 12/- doz.; £4—100; £25—1,000.

**PHOTOCELL** equivalent OCP 71 2/6 ea.

**BURGESS** Micro Switches V3 5930. Brand new 2/6 ea.

**BULGIN** panel mounting Lamp holders. Red. Brand new 2/3 ea.

**PLUGS & SOCKETS.** New & ex. eq. Plessey; Palgnton Cannon; Electromethods; Belling & Lee; Bulgin etc, etc. Write for lists.

**MINIATURE SPEAKERS** 15 ohm 100 MW 2in. diameter. Brand new. 7/- ea. P. & P. 2/6 ea.

**TRANSISTORS** BC 114—NPN Low noise high gain audio, etc.; BC 116—PNP General purpose 200 mc/s. Ex brand new equipment. Guaranteed perfect. Good lead length. 2/- ea.  
Also ET Micrologic L 9914 I.C. 8 lead TO-5 can. Fan out 16 dual 2 input NAND nor gate, capable of F/E action at 20 mc/s or non inverting gate or gate + invert. Good length leads. Guaranteed perfect 5/- ea.

## CASH WITH ORDER

**FOR CALLERS.** Always a large quantity of components, transformers, chokes, valves, capacitors, odd units, etc., at 'Chiltmead' prices. Callers welcome 9 a.m. to 10 p.m. any day.

# CHILTMEAD LTD.

22 SUN STREET · READING · BERKS

Off Cumberland Road (Cemetery Junction)

Tel. No. Reading 65916 (9 a.m. to 10 p.m.)

## OSCILLOSCOPES

**E.M.I.** WM 8 DC—15 mc/s £65  
**E.M.I.** WM 2 DC—13 mc/s £35  
**E.M.I.** 3794 DC—5 mc/s £15  
**SOLARTRON** QD 910. Storage scope £170—£315  
**SOLARTRON** 7118.2 D.B. DC—9 mc/s £60  
**SOLARTRON** 643 DC—15 mc/s £80  
**SOLARTRON** 513/523 DC—10 mc/s £35  
**SOLARTRON** 568 DC—6 mc/s £18  
**COSSOR** 1035 DB. £20  
**COSSOR** 1049; 1049 Mk. 3. DB. £22/10 and £30  
**HARTLEY** 13A DB. £18/10/-  
All carefully checked and tested. Carriage 30/- extra.

## MARCONI

TF 956 Audio Frequency Wattmeter £15 Carr. 10/-  
TF 886 Magnification Meter £45 Carr. £1  
TF 742C UHF Generator £40 Carr. £1  
TF 369 N. 5 Impedance Bridge £75 Carr. 30/-  
TF 144G Signal Generator. Serviceable. Clean £18  
In Exceptional condition £30 Carr. 30/-  
TF 885 Video Oscillator Sine/Square £40 Carr. 30/-  
TF 899 Millivolt meter £8 Carr. 10/-  
TF 195M Sine wave oscillator 0/40kc/s £14 Carr. £1  
TF 517 VHF Generator 10 mc/s—300 mc/s £6 Carr. £1  
TF 428B/1 Valve voltmeter £4 Carr. 10/-  
TF 428B/2 Valve voltmeter £10 Carr. 10/-  
TF 338B Attenuator £5 Carr. 10/-  
TF 791B Carrier Deviation Meter £45 Carr. 30/-

## SOLARTRON

Pulse generator POS 100C 50 c/s—1 mc/s £25 Carr. £1  
Laboratory amplifier AW851A. 15c/s—350kc/s £35 Carr. £1  
Stabilised P.U. SRS 151A £20 Carr. 30/-  
Stabilised P.U. SRS 152 £15 Carr. 30/-  
Stabilised P.U. AS 516 & AS 517 £3, and £6 Carr. 10/-

## AVO

Generator CT 368 2—225 mc/s £50 Carr. 15/-  
Generator 50kc/s—80 mc/s £16 Carr. 15/-  
Testmeter No. 1 £14 Carr. 15/-  
Electronic Testmeter CT 38. Complete £18 Carr. £1

## SPECIAL

Multimeter CT471A. Battery operated. Fully transistorised, sensitivity 100 M ohm/V. measures a.c./d.c. voltage (12mV-1200V scales, +/— 3% / +/— 2% f.s.d.) a.c./d.c. current (12 microA-1.2A scales, +/— 3% / +/— 2% f.s.d.) resistance (12 ohm-120M ohm scales, +/— 3% m.a.d.), h.f./v/h/v/hf. voltage with multiplier (4V-400V scales up to 50 MHz; 40 mV-4V up to 1000 MHz). Brand new £75 Carr. 30/-  
CT 471B, as above by G. & E. Bradley £75 Carr. 30/-

## CINTEL

Transistorised Nucleonic Scales with adjustable discriminator. 6 meters display 0-9 giving count of 10 to the 5. In a new condition £30 Carr. 15/-  
Wide Range Capacitor Bridge £25 Carr. 15/-  
Sine and Pulse Generator type 1873 £25 Carr. 15/-

## AIRMEC

Valve Millivoltmeter type 204. 3MV-1V £20 Carr. £1  
Counter type 865. 6 decades. Bright Vertical display gate facilities. Very good condition £30 Carr. 30/-  
Klystron Power Supply 698B £25 Carr. £1

**SIGNAL GENERATOR/WAVEFORMER** type 61. 90 to 160 mc/s. Built in crystal markers. Calibrated piston attenuator. Standard mains input. Excellent condition. £12/10/- Carr. 30/-

**SIGNAL GENERATOR** Type 62. 95-160 mc/s in one range. 1 mc/s and 10 mc/s internal crystal markers; provision for external crystal marker. Sine and square wave mod's; precision attenuator. Complete with leads, pads, etc. Nice condition. £40. Carr. 30/-

**SIGNAL GENERATOR** type CT 478 by W. H. Sanders. Freq. range 1-3 kmc/s to 4-2 kmc/s. Output power calibrated dbb. New £40. Carr. £2/10/-

**AM/FM OSCILLATOR** Type 1 CT 212. 85 kc/s to 32 mc/s. As new £35. Carr. £1

**HEINZ GUNTHER** AM/FM Generator 9—200 mc/s. £30 Carr. £1

**SIGNAL Generator** CT 53. Complete with leads. Good condition. £10 Carr. 15/-

**FREQUENCY Meter** BC 221. £17/10/0/- with built-in stab. P.U. £22/10/0 Carr. 15/- With Charts.

**DIGITAL VOLTMETER** type BIE 2114. 1 mV to 1kV DC. Auto decimal change. Excellent condition £65

**MIC-O-VAC** type 22 (CT54) Volts; Current; Ohms; D C to 200 mc/s with probe, leads etc. As new £8/10/0 P. & P. 10/-

**VIBRATING REED ELECTROMETER** type N 572 by ECKO. Range 10 to the -13. Max sensitivity FSD for 1 of 0.03 Micro-microamps. £25 ea. Carr. £1

**RACAL FREQUENCY COUNTERS**  
SA 20 4 decades 100 kc/s £20 ea.  
SA 21 6 decades 10 mc/s £45 ea.  
SA 28 as SA 21 with convertor extending range to 30 mc/s £65 ea.

**GRAUMONT-KALEE** Flutter meter type 564 £35

**GENERAL RADIO** Precision Capacitor type 722. 50 pf to 290 pf. £75 Model 222P at £55

Miniature **SCOPE** type 1200B. Ideal TV servicing etc. Checked and tested £10 P. & P. £1

**ADVANCE** Signal Generator type D1. 2 mc/s to 190 mc/s. Sine and square mod. With original charts. Excellent condition £12/10/0 P. & P. £1

**SERVOMEX.** Stabilised D.C. Power supplies type DC3. 0-30 Volts, 0-7 amps. Separate voltage and current meters. £35. Type 38, bench mounting, 0-15 Volts, 0-2.5 amps. Separate voltage and current meters £25

**TRANSISTOR** Stabilised Power Unit. 48v. 4 amp. Manufactured by E.M.I. Open chassis. Brand new. Highest quality. Size 10 1/2 x 5 1/2 x 6 1/2 in. high. £6 ea.

**RACAL** stabilizer unit 24V. raw DC in 20 volts 1 amp stab and 12V. 5 MA Zener stab out. Brand new condition. Size 5 x 3 x 6 in. Complete with circuit diagram. 35/- ea.

**MAINS FREQUENCY METERS** with large 270 deg. Dial calibrated 45 to 65 cycles 4in. diameter. In original service carton. £3/10/- P. & P. 7/6.

19in. Rack Mounting **CABINETS** 6ft. high 2ft. deep. Side and rear doors. Fully tapped, complete with base and wheels. £12/10/0 Carriage at cost.

**EPSYLON** 4 track tape recorder using 1in. tape. Metered input. Very high quality. Complete with bulk eraser and tape. £75.

**MULLARD** Transistorised Analogue to Digital Converter Model L 281. As new. £20 Carr. 15/-

**SUNVIC DC** chopper Amplifier type DCA 1. Superb condition. £22/10/0 ea. Carr. 20/-

**SEQUENCIAL TIMERS** 8 individual timer circuits each with 0-100 sec calibrated dials. Ideal displays, processes, etc. Standard mains input £25 Carr. 25/-

**EX-SOUTHERN ITV CAMERA** with image orthicon tube and single lens. Mounted on tripod. Sold as seen. £40

**ISOLATING TRANSFORMERS** 240V in 240V 7 KVA out. As new. £25 ea. Carr. £2/10/-

**DESK** Telephones. Current type. 3 wire red, green, white. Ideal extensions etc. As new £3 ea.

**MODERN** Transistorised 10 line automatic desk top exchange. Complete with 10 A.E.I. Telephones, standard G.P.O. type dialling to call any other line. Exchange size 16 x 5 x 6 housed in attractive mahogany case. Complete set. £55

## METERS

**ELLIOTT** Portable Reflecting Voltmeter. 6" dial scaled 0 to 12.5 Ranges 12.5—25—37.5 Frequency range DC to 2.5 kc/s. Accuracy 0.5 fsd. Adjustable feet, built in level, magnetic shield, movement lock. In fine quality wood case. £20 P. & P. 15/-

**EHT ELECTROSTATIC** Ernest Turner, etc., 0-1.5kV. £2 ea.; 0-3.5 KV £2/15/0 ea.; 0-5 KV £3/10/0 ea.; 0-7.5 KV £4/5/0 ea.

**TAYLOR** 100-0-100 Micro amp scaled size 4 x 2" with internal lamp scaled 6-0-6 1/10/0 ea.

**GRIFFIN & GEORGE** 3" round in sloped open ended case with terminals 3 types 0/20; 0/100. All 50 c/s. £1 ea.

**TRANSFORMERS.** All standard inputs. 18v 6 amp and 12v 1/2 amp. Sep. windings, 18/6 ea. 18v 12 amps at £3 ea.  
3kV 4.5mA. 4v 0.5 amp x 2, 4v 1.1 amp. £3/10/- ea.  
350-0-350 75mA. 5v 2 amps x 2, 21/- ea.  
Gardners 6.3v 2A; 6.3v 1.5A; 6.3v 0.1A. Size 3 x 1 1/2 x 4 1/2 in. As new. 9/6 ea. P. & P. 3/- ea.  
Gardners. Potter. Multi 6.3's combine to give 48v at 4 amps or 6.3 at 45A. With 350-0-350 at 50mA. £2/10/- ea.  
Parmeko/Gardners. Potted. 475-0-0-60-475 at 160 mA; separate winding 215-0215 at 45mA; 6.3v 5A; 6.3v 0.75A; 5v 3A. As new. £3 ea.  
Gardners 400-350-0-350-400 at 250MA; 0/4/6.3v 4 amp x 2; 0/4/6.3 2 amp; 0/4/5 3.5A. In original boxes. £4/10/- incl. post. Gardners 2kV 10MA. As new. £3 incl. postage. Gardners 2kV 10MA and 4 volts x 2. £4/10/- ea incl. postage.  
Parmeko 65v 1 amp. Separate 0-18-24v at 0.5 amp. 30/- ea. Gard/Parma/Part. 450-400-0-400-450. 180 MA. 2 x 6.3v. £3 ea.

**ADVANCE** Constant Voltage Trans. 6 volts 50 watt. As new £3 P. & P. 10/-  
Gardners 4v 30 amp. Brand new £1/10/0 incl. postage. 3 for £3/10/0 incl. postage.  
Gardners 5v 30amp. Brand new £2 ea. incl. postage.

**CHOKES.** 5H; 10H; 15H; up to 120mA. 8/6 ea. Up to 250mA 12/6 ea.  
Brand new. HADDON 10H 160mA. 12/6 ea.  
Large quantity LT, HT, EHT transformers. Your requirements, please.  
Panel switches DPDT ex eq. 2/6 ea.; DPST Brand new 3/6 ea.; DPDT twice, brand new 6/-; heavy duty DPST brand new 6/- ea.

**PRECISION** continually rotatable stud switches. Single pole. 80 way, can be stacked if required. £3 ea.  
**PRECISION** rotary stud switches 2 pole 12W size 2" sq. 1/2" shaft. £2/10/0 ea.

Min. **SEALED** 4 pole 3 way and 3 pole 4 way rotary switches. 1" shaft 1" dia. x 1" 10/- ea.



### SPECIAL OFFER OF SERVO SYSTEM TEST EQUIPMENT

We can offer a fine selection of Servo Test Equipment at extremely attractive prices. All items are guaranteed to be in fully functional condition, most are practically "as new". This is a unique opportunity. Do not miss it! Small quantities only of each item are available; this offer is subject to prior sale. Any items will be reserved by telephone to Orpington 31066 or 33976. Further technical information available on request to Orpington but you will note that all instrument are Standard Catalogue Items.

**TRANSFER FUNCTION ANALYSER**  
Solartron. Cat. No. OS103/VP23 2-1 provides over the frequency range 0.1 Hz to 1 KHz the Cartesian Co-ordinates for the Nyquist diagram of a network. It may thus be used for servomechanism and regulator testing and for the analysis of L.F. networks. Original Maker's Price £1,450. Our Price £400 for the two units.

**Solartron Carrier Converter JX641A** extends the use of the above to the examination of Carrier Systems from 50 Hz to 400 Hz. Originally £365. Now offered at £100.

**Solarscope CD 513.2-1** recommended for use with the above. Originally £220. Our Price £60.

**Wayne-Kerr Transfer Function Computer Type SA100.** Frequency range 0.015 to 500 Hz. Time constant T 0.001 to 4 secs. Output level 30vpk. max. 2 ohms. Input sensitivity 0.03v/cm 2 M ohms. Determines transfer functions having fourth order numerator terms and sixth order denominator terms. With handbooks. Originally £1,250. Our Price £350.

**Solartron 2-phase L.F. Oscillator BO 567.** Output 0.1 Hz to 1.11 KHz in two ranges. Two outputs 10v each at 5 mA.rms. at 90 degrees phase difference. Originally £230 Our Price £65.

**Muirhead Wigan Decade Oscillator Type D.650A.** Output 1 Hz to 110 KHz at 150v max. Our Price £85.

**Precision AC Millivoltmeter.** Solartron Cat. No. VF252. Frequency range 10 Hz to 100 KHz. Nine ranges and 10:1 attenuator covering 1.5mv to 150v (we have one instrument calibrated +20 -60 dB). Input Impedance 30 M ohms shunted by 30 pF. Input attenuator 1 M ohm ratio 10:1. Pen recorder output (1 K ohm at 1 mA), mains operated. Originally £190. Our Price £60.

**Gertsch Complex Ratio Bridge Model CRB2B.** Six digits in phase, four digits in quadrature. Our Price £200.

**Pulse Generator Solartron OPS 100C.** Pulse amplitude 1v to 100v and -10v. Internal trigger at 50, 100, 250, 500 Hz and 1, 2.5, 5 and 10 KHz. Pulse delay 2 usec to 4,000 usec. Originally £130. Our Price £50.

**Double Pulse Generator Nagard T 5002.** 0.1 Hz to 100 KHz prf. 1 usec to 1 sec delay, 1 usec to 1 sec pulse width, 20mv to 50v amplitude. Our Price £80.

**GENERAL TEST EQUIPMENT**  
**Cosor Mill-microsecond Pulse Generator Type 1097.** For checking high speed counters, etc. 45-120 p.p.s. Pulse length determined by cable length. Originally £95. Our Price £40.

**Cintel Square Wave Pulse Generator Cat. No. 1873.** 5 Hz to 250 KHz prf. Our Price £40.

**Airmec Signal Generator Type 701.** Range 0-30 KHz to 0-30 MHz. 75w internal or external modulated output. Our Price £35.

**Solartron Direct Reading TMS. Cat. No. BM 519.** For measurement on transmission lines of 75, 150 or 600 ohms impedance. Range -70 dbm to +36 dbm (15 Hz to 100 KHz). Originally £220. Our Price £60.

**Reference Power Supply, Solartron Type AS756.2.** ±100v output at 200 mA. Originally £335. Our price £80.

**Furzhill Beamswitch Unit Type S500.** Our price £20.

**Avo Valve Characteristic Meter Mk. 4.** Our Price £50. Mk. 3 £27.10.0d.

Please direct your orders to our Orpington address. Delivery on all items will be the time taken to fully service the equipment.

Please do not expect same day delivery!—another reason for ordering immediately! You can save your organisation hundreds of pounds!

For your  
**SYNCHRO AND SERVO COMPONENT REQUIREMENTS**  
contact our Orpington office or Lydd works immediately!

**TANTALUM CAPACITORS**  
Send for Stock list with lowest prices!  
We hold large stocks by S.T.C. T.C.C. Immediate delivery!  
DUBILIER  
KEMET PLESSEY  
GENERAL ELECTRIC

**G.E.C. SEALED RELAYS**  
A very wide range of these difficult-to-obtain items in stock. Stock list available.

**PRECISION POTENTIOMETERS**  
Numerous instrument types, continuous rotation potentiometers for control application and HELIPOTS in stock. Stock list available on application.

**PLUGS AND SOCKETS AND CONNECTORS**  
Large stocks of PLESSEY Mk. IV or VI, 104; PAINTON ELECTROMETHODS; CANNON; BELLING LEE; AMPHENOL; TRANSADIO items. Enquiries to Orpington or Lydd.

Enquiries invited for our  
**AUDIO EXECUTIVE SIXTY all silicon 60W AMPLIFIER**  
Three channel input with full mixing facilities. Output 60 Watts RMS into 8 ohms < 1% T.H. Distortion. Full details on application to Orpington or Croydon.  
PRICE £58.15.0.  
TRADE SUPPLIED.

# Servo and Electronic Sales Limited

Electrical and Servo Control Engineers - Electrical Suppliers - Engineering Stockists - Aeronautical Suppliers

43 HIGH STREET, ORPINGTON, KENT. Phone: Orpington 31066/33976

19 MILL ROAD, LYDD, KENT (Works). Phone: Lydd 252

67 LONDON ROAD, CROYDON, SURREY (Retail Branch and Instrument Repairs). Phone: 01-688-1512 (Croydon)

## NEW 48" FOLDING MACHINES SHEET METAL BENCH MODEL BY PARKER

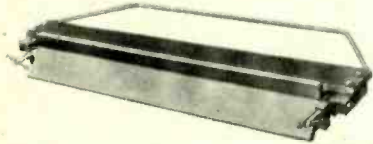

Forms channels and angles down to 45 degrees which can be flattened to give safe edge. Depth of fold according to height of bench.

48" x 18 gauge capacity.....	£40 0 0
36" x 18 gauge capacity.....	£27 10 0
24" x 16 gauge capacity.....	£26 10 0

Carriage Free

Also the well-known vice models of	
36" x 18 gauge capacity.....	£14 0 0
24" x 18 gauge capacity.....	£8 0 0
18" x 16 gauge capacity.....	£8 0 0

Carriage Free

One year's guarantee. Money back if not satisfied.

Send for details:

**A. B. PARKER**

FOLDING MACHINE WORKS, UPPER GEORGE STREET, HECKMONDWIKE, YORKS.

Telephone 3997

WW-093 FOR FURTHER DETAILS

## TRANSFORMERS

### COILS

LARGE OR SMALL QUANTITIES

### CHOKES

TRADE ENQUIRIES WELCOMED

SPECIALISTS IN

### FINE WIRE WINDINGS

MINIATURE TRANSFORMERS  
RELAY AND INSTRUMENT COILS, ETC.  
VACUUM IMPREGNATION TO APPROVED STANDARDS

## ELECTRO-WINDS LTD.

CONTRACTORS TO G.P.O., A.W.R.E., L.E.B., B.B.C., ETC.

123 PARCHMORE ROAD, THORNTON HEATH, SURREY  
01-653 2261 CR4.8LZ EST. 1933

WW-096 FOR FURTHER DETAILS

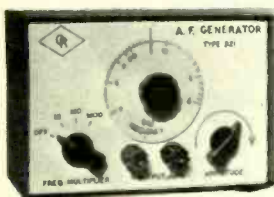

**TRANSISTORIZED A.F. SIGNAL GENERATOR TYPE R21** Frequency: 15Hz to 20kHz in three ranges. Constant Amplitude over the whole frequency range. Frequency Reading: Direct off the scale. Frequency Accuracy: 5% over the band typically 3%. Output Voltage: 0 to 1V RMS continuously variable. Harmonic Distortion: Better than 1%. Battery Life: Over 300 hours. Dimensions: 6inx4inx3in. PRICE: £11.10.0 (including battery). Carr. 9/6 (U.K. only).



**TRANSISTOR STABILIZED POWER SUPPLY TYPE R31/A** Output Voltage: 0 to +30V, 0 to -30V, continuously variable. Output Current: up to 1.5A. Automatic overload and short circuit protection. Current and Voltage metered. Output Resistance: less than 0.08 ohm. Regulation: Full load to no load better than 0.1%. Ripple less than 1mV p.p. Dimensions: 6inx4inx2in. PRICE: £28.10.0. Carr. 17/6 (U.K. only).



**TRANSISTOR POWER SUPPLY TYPE R32** Output Voltage: 0-15V continuously variable. Output Current: 0-0.5A (up to 1A at lower voltage settings). Regulation: Full load to no load condition better than 0.1%. Ripple: not greater than 1mV p.p. Automatic circuit protection against overloads. Dimensions: 5inx5inx3in. deep. Voltage and Current indicated on separate panel meters. PRICE: £18.10.0. Carr. 12/6 (U.K. only).



**CONSTANT-CURRENT BATTERY CHARGER TYPE R41.** The adjustable constant-current nickel-cadmium cell charger will deliver 1-20 mA indicated on front panel meter. This battery charger will accommodate at least 10 cells in series, having r-packets up to 1Ah. The instrument is completely safe and cannot be damaged by short-circuiting the output terminals or reversed battery connections. Dimensions: 6inx4inx3in deep. PRICE: £10.0.0. Carr. 10/- (U.K. only).



**MICROWAVE EQUIPMENT.** 3cm (Microwave) Equipment is designed principally to demonstrate optical properties of electromagnetic radiation as well as for general experiments in the X-Band. Dimensions: 5inx7inx3inx3in deep. Price: Transmitter £25 Receiver £12.10.0

1. A.F. Amplifier.....	£8 15 0	5. Polarizing Screen.....	£2 5 0
2. Diode Probe.....	£2 10 0	6. Hollow Prism.....	£3 10 0
3. Metal Reflector (wide).....	17 6	7. Half-way Mirror (Perspex).....	12 6
4. Metal Reflector (narrow).....	15 6		

**CONSTANT-CURRENT BATTERY CHARGER TYPE R42** (not illustrated). CAPABLE OF DELIVERING 10-500MA. WILL CHARGE UP TO 20 x 1.2V CELLS IN SERIES OF UP TO 5AH CAPACITY. PRICE: £18.0.0. CARR. 12/6 (U.K. ONLY)

**O. & R. ELECTRONICS LTD.**  
13 STEPHENSON HOUSE, FLEET ROAD, LONDON, N.W.3. Telephone: 01-586 0806  
**WORKS ADDRESS: 5 LONG STREET, LONDON, W.2.**

WW-094 FOR FURTHER DETAILS

www.americanradiohistory.com



# 4! brings you a mountain of components at manufacturers' prices



The serious amateur should never be without this comprehensive price list and guide to semiconductors and electronic components from RCA, IR, SGS, Emihus, Semitron, Keyswitch, Plessey, Morganite, Litesold and others (together with manufacturers' application data) which you can buy direct from us at *manufacturers' prices* e.g. IN914 **1/3d.**

- IN916 **1/11d.** □ 2N697 **4/5d.** □ 2N706 **2/3d.** □ 2N706A **2/9d.** □ 2N929 **5/8d.**
- 2N1613 **4/8d.** □ 2N3011 **9/1d.** □ 2N3053 **6/2d.** □ 2N3055 **15/9d.** □ 3N140 **15/3d.** □
- BFY50 **4/8d.** □ BFY51 **3/9d.** □ BSY27 **18/-** □
- BSY95A **3/3d.** □ C407 **4/6d.** □ CA3012 **18/3d.** □ CA3014 **25/6d.** □ CA3020 **25/9d.** □
- OA200 **1/9d.** □ OA202 **1/11d.**

## Build the NEW Mainline Audio Amplifier kits - UP TO 70 WATTS

The result of the combined resources of SGS and RCA, these quasi circuits set new standards in quality and performance. Each kit is complete with circuit diagram, all semiconductors, resistors, capacitors and printed circuit board.

12A	£7. 0. 0.
25A	£8. 5. 0.
40A	£9. 0. 0.
70A	£10.10. 0.

Any two will make an outstanding stereo equipment.



To: Mainline Electronics Limited, Thames Avenue, Windsor, Berkshire

I enclose 4/-. Please send me your price list and guide

I am interested in ..... Amp Mainline Audio Amplifier Kits. Please send me full data

I am interested in receiving data on preamplifier & power supply kits

NAME \_\_\_\_\_ ADDRESS \_\_\_\_\_

(A member of the ECS Group of Companies)



**ADMIRALTY B.40 RECEIVERS**



High quality 10 valve receiver manufactured by Murphy. Covers in 5 bands 650 Kc/s-30 Mc/s. I.F. 500/Kc/s. Incorporates 2 R.F. and 3 I.F. stages, bandpass filter, noise limiter, crystal controlled B.F.O. calibrator I.F. output, etc. Built-in speaker, output for phones. Operation 150/250 volt A.C. Size 19 1/2 x 13 1/2 x 16 1/2 in. Offered in good working condition. £22/10/0, carr. 30/-. With circuit diagrams. Also available B41 L.F. version of above. 15 Kc/s-700 Kc/s. £17/10/- Carr. 30/-.

**R209 Mk. II COMMUNICATION RECEIVER**

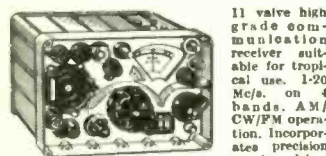

11 valve high grade communication receiver suitable for tropical use. 1-20 Mc/s. on 4 bands. A.M./C.W./P.M. operation. Incorporates precision vernier drive, B.F.O. Aerial trimmer, internal speaker and 12v. D.C. internal power supply. Supplied in excellent condition, fully tested and checked. £15.00 Carr. 20/-.

**TYPE 13A DOUBLE BEAM OSCILLOSCOPES BARGAIN**

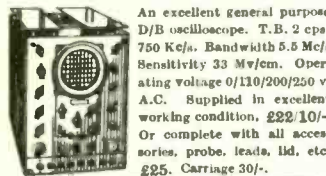

An excellent general purpose D/B oscilloscope. T.B. 2 cps-750 Kc/s. Bandwidth 5.5 Mc/s. Sensitivity 33 Mv/cm. Operating voltage of 0/110/200/250 v. A.C. Supplied in excellent working condition. £22/10/- Or complete with all accessories, probe, leads, lid, etc. £25. Carriage 30/-.

**MARCONI CT44 TF956 AF ABSORPTION WATTMETER**

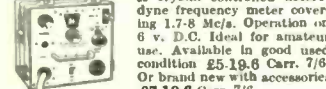

1 μwatt to 6 watts. £20. Carr. 20/-.

**CLASS D. WAVEMETERS**

A crystal controlled heterodyne frequency meter covering 1.7-8 Mc/s. Operation on 6 v. D.C. Ideal for amateur use. Available in good used condition £5-19.8 Carr. 7/6. Or brand new with accessories £7-19.8 Carr. 7/6.

**CLASS D WAVEMETERS No. 2**

Crystal controlled. 1.2-19 Mc/s. Main or 12v. D.C. operation. Complete with calibration charts. Excellent condition £12/10/0. Carr. 30/-.

**LELAND MODEL 27 BEAT FREQUENCY OSCILLATORS**

0-20 Kc/s. Output 5K or 500 ohms. 200/250 v. A.C. Offered in excellent condition. £12/10/- Carriage 10/-.

**RACAL MA.168 TRANSCRIBED DIVERSITY SWITCH**

Brand new condition £15. Carriage 10/-.

**TO-2 PORTABLE OSCILLOSCOPE**



A general purpose low cost economy oscilloscope for everyday use. Y amp. Bandwidth 2 CF8-1 MHz. Input Imp. 2 meg Ω. 25 PF. Illuminated scale. 2" tube. 115 x 180 x 230 mm. Weight 8lbs. 220/240v. A.C. Supplied brand new with handbook. £22/10/- Carr. 10/-.

**TO-3 PORTABLE OSCILLOSCOPE. 3" TUBE**

Y amp. Sensitivity. 1v p-p/CM. Bandwidth 1.5 cps-1.5 MHz. Input Imp. 2 meg Ω. 25 PF. X amp. sensitivity. 1v p-p/CM. bandwidth 1.5 cps-800 KHZ. Input Imp. 2 meg Ω. 20 PF. Time base. 5 ranges 10 cps-300 KHZ. Synchronisation. Internal/external. Illuminated scale. 140 x 215 x 330 mm. Weight 15 1/2 lbs. 220/240 V. A.C. Supplied brand new with handbook. £37.10.0 Carr. 10/-.

**CRYSTAL CALIBRATORS NO. 10**



Small portable crystal controlled wavemeter. Size 7in. x 7 1/2in. x 4in. Frequency range 500 Kc/s-10 Mc/s (up to 30 Mc/s on harmonics). Calibrated dial. Power requirements 300 V.D.C. 15mA and 12 V.D.C. 0.3A. Excellent condition. 89/8 Carr. 7/6.

**FIELD TELEPHONES TYPE L.**

Generator ringing, metal cases. Operate on 2 1.5 v. batteries (not supplied). Excellent condition. £4.10.0 per pair. Carr. 10/-.

**UNR-30 4 BAND COMMUNICATION RECEIVER**

Covering 550 Kc/s-30 Mc/s. Incorporates BFO. Built-in speaker and phone jack. Metal cabinet. Operation 220/240 v. A.C. Supplied brand new, guaranteed with instructions. 13gms. Carr. 7/6.

**EDDYSTONE V.H.F. RECEIVERS**

770R. 19-165 Mc/s. £15.0. Both types in excellent condition.



**LAFAYETTE SOLID STATE HA600 RECEIVER**

5 BAND AM/CW/SSB AMATEUR AND SHORT WAVE. 150 Kc/s-400 Kc/s AND 550 Kc/s-30 Mc/s. F.E.T. front end ● 2 mechanical filters ● Huge dial ● Product detector ● Variable BFO ● Noise limiter ● 8 Meter ● 24in. Bandspread ● 230 v. A.C./12 v. D.C. user earth operation ● RF gain control. Size 18in. x 9 1/2in. x 8 1/2in. Wt. 18 lbs. EXCEPTIONAL VALUE £45. CARR. 10/- S.A.E. FOR FULL DETAILS.

**TRIO COMMUNICATION RECEIVER MODEL 9R-59DE**

4 band receiver covering 500 Kc/s to 30 Mc/s, continuous and electrical bandspread on 10-15, 20, 40 and 80 meters. 8 valve plus 7 diode circuit. 4/8 ohm output and phone jack. SSB-CW ● ANL ● Variable BFO ● 8 meter. ● Sep. Bandspread dial ● IP 455 Kc/s ● audio output 1.5 w. ● Variable RF and AF gain controls. 115/250 v. A.C. mains. Beautifully designed. Size 7 x 15 x 10in. With instruction manual and service data. £42. Carriage paid Trio Communication Type Headphones. Normally £5-19.6. Our price £3-15.0 if purchased with above receiver.

**TRIO TS 510 Amateur Transceiver with speaker and mains P.S.U.**

£12 0  
TRIO JR 500SE 10-80 Metre Amateur Receiver £69 10

**LAFAYETTE HA.800 SOLID STATE AMATEUR COMMUNICATION RECEIVER**

SIX BANDS 3.5-4, 7-7.3, 14-14.35, 21-45, 28-29.7, 50-54 Mc/s. Dual conversion on all bands. 2 x 455 Kc/s mechanical filters. Product detector. Variable B.F.O. 100 Kc/s crystal calibrator. '8' meter. Huge slide rule dial. Operation 230V AC or 12V DC. Size 15" x 9 1/2" x 8 1/2". Complete with instruction manual. £57.10.0 Carr. Paid. (100 Kc/s Crystal 39/6 extra.)

**TRIO JR-310 NEW AMATEUR BAND 10-80 METER RECEIVER IN STOCK £77.10.0**

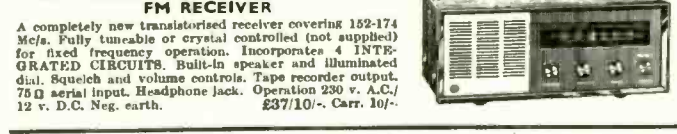

**RCA COMMUNICATIONS RECEIVERS AR88D**

Latest release by ministry BRAND NEW in original cases. 110-250v. A.C. operation. Frequency in 6 Bands. 535 Kc/s-32 Mc/s continuous. Output impedance 2.5-600 ohms. Incorporating crystal filter, noise limiter, variable BFO, variable selectivity, etc. Price £87.10.0 Carr. £2.

**LAFAYETTE PF-60 SOLID STATE VHF FM RECEIVER**

A completely new transistorised receiver covering 152-174 Mc/s. Fully tuneable or crystal controlled (not supplied) for fixed frequency operation. Incorporates 4 INTERGRATED CIRCUITS. Built-in speaker and illuminated dial. Squelch and volume controls. Tape recorder output. 75 Ω aerial input. Headphone Jack. Operation 230 v. A.C./12 v. D.C. Neg. earth. £37/10/- Carr. 10/-.

**TELETON MODEL CR-10T AM/FM STEREO TUNER AMPLIFIER**

A new model from Teleton. 31 solid state devices. 4+4 watt output. Inputs for ceramic/crystal cartridge. Frequency range AM 540-1600 KHz. FM 88-108 MHz. Automatic FM Stereo reception. Stereo Indicator. Controls: Tuning, function selector, Tone and B & L volume controls. AFC switch. Stereo headphone socket. Size 13 1/2in. x 3 1/2in. x 9 1/2in. approx. Price £34/0/0. Carr. 7/6.

**SEW PANEL METERS**

Type MR.38P. 1 2 1/2 3 1/2 in. square fronts.

50μA.....	40/-	27/6	100V. D.C. ....	27/6
60-0-500μA ..	37/6	27/6	150V. D.C. ....	27/6
100μA.....	37/6	27/6	300V. D.C. ....	27/6
100-0-100μA ..	35/-	27/6	500V. D.C. ....	27/6
200μA.....	35/-	27/6	750V. D.C. ....	27/6
500-0-500μA ..	27/6	27/6	15V. A.C. ....	27/6
1mA.....	27/6	27/6	60V. A.C. ....	27/6
1-0-1mA.....	27/6	27/6	150V. A.C. ....	27/6
2mA.....	27/6	27/6	300V. A.C. ....	27/6
5mA.....	27/6	27/6	500V. A.C. ....	27/6
10mA.....	27/6	27/6	8 meter 1mA ...	32/-
20mA.....	27/6	27/6	VU meter .....	42/-

FULL RANGE OF OTHER SIZES IN STOCK—SEND SAE FOR LEAFLET

**LAFAYETTE STEREO AMPLIFIER MODEL STEREO 10**

Completely transistorised 5 watts per channel I.F.P. music power. Inputs for gram and tuner. Separate volume controls and variable tone control for Bass and Treble. A compact size, big performance stereo amplifier ideal for limited space systems. Beautifully finished in grey and aluminium. Size 7 1/2in. x 2 1/2in. x 5 1/2in. AC. 220/240v. Price £11.19.6 Carr. 7/6.

**POWER RHEOSTATS**

High quality ceramic construction. Windings embedded in vitreous enamel. Heavy duty brush wiper. Continuous rating. Wide range available ex-stock. Single hole fixing, 3in. dia. shafts. Bulk quantities available. 25 WATT. 10/25/50/100/250/500/1000/1500/2500 or 5000 ohms. 1/4. P. & P. 1/6. 50 WATT. 10/25/50/100/250/500/1000/2500 or 5000 ohms. 2 1/4. P. & P. 1/6. 100 WATT. 1/5/10/25/50/100/250/500/1000 or 2500 ohms. 2 7/8. P. & P. 1/6.

**SOLARTRON CD711S.2 DOUBLE BEAM OSCILLOSCOPE**

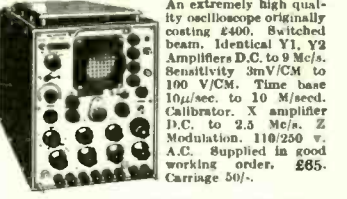

An extremely high quality oscilloscope originally costing £400. Switched beam. Identical Y1, Y2 Amplifiers D.C. to 9 Mc/s. Sensitivity 3mV/CM to 100 V/CM. Time base 10μ/sec. to 10 M/sec. Calibrator. X amplifier D.C. to 2.5 Mc/s. Z Modulation. 110/250 v. A.C. Supplied in good working order. £65. Carriage 50/-.

**AVO 48A**

Perfect order with set of shunts and resistances £12-10-0. P. & P. 7/6.

**T.E.40 HIGH SENSITIVITY A.C. VOLTMETER**

10 meg. input 10 ranges: .01/.03/.1/.3/1/3/10/30/100/300 v. R.M.S. 4 cps-1.2 Mc/s. Decibels -40 to +50 dB. Supplied brand new complete with leads and instructions. Operation 230 v. A.C. £17/10/- Carr. 5/-.

**PLESSEY SL 403A**

3-watt. Integrated amplifier circuit. 49/6 post paid.

**TE-65 VALVE VOLTMETER**

High quality instrument with 28 ranges. D.C. volts 1.5-1,500 v. A.C. volts 1.5-1,500 v. Resistance up to 1,000 megohms. 220/240v. A.C. operation. Complete with probe and instructions £17/10/0. P. & P. 6/-.

**COSSOR 1049 DOUBLE BEAM OSCILLOSCOPES**

D.C. coupled. Band width 1 Kc/s. Perfect order. £25. Carr. 30/-.

**AM/FM SIGNAL GENERATORS**

Oscillator Test No. 2. A high quality precision instrument made for the Ministry by Alrmec. Frequency coverage 20-50 Mc/s. AM/ CW/P.M. Incorporates precision dial, level meter, precision attenuator 1μV-100mV. Operation from 12 volt D.C. or 0/110/200/250 v. A.C. Size 12 x 8 1/2 x 9 1/2 in. Supplied in brand new condition complete with all connectors, fully tested. £45. Carr. 20/-.

**GEARED MAINS MOTOR**

Paralux type 8D19 230/250 v. A.C. Reversible. 30 r.p.m. 40 lb. ins. Complete with capacitor. Excellent condition. 89/8 Carr. 10/-.

**TE-16A TRANSISTORISED SIGNAL GENERATOR**

6 Ranges 400 KHZ-30 MHZ. An inexpensive instrument for the handyman. Operates on 9v. battery. Wide easy to read scale. 800 KHZ modulation. 5 1/2" x 5 1/2" x 3 1/2". Complete with instructions and leads. £7/19.6. P/P 4/-.

**TRANSISTORISED L.C.R. A.C. MEASURING BRIDGE.**

A new portable bridge offering excellent range and accuracy at low cost. Ranges: R 10-11.1 MEG Ω 6 Ranges ± 1% L 1.1μH-111 HEN RIES 6 Ranges 2% C 10PP± 110MFD. 6 Ranges ± 2%. TURNS RATIO 1:1/1000-1:11000. 6 Ranges ± 1%. Bridge voltage at 1,000 CPS. Operated from 9 volts. 100μA. Meter indication. Attractive 2 tone metal case. Size 7 1/2" x 5" x 2". £20. P. & P. 5/-.

**AUTO TRANSFORMERS**

0/115/230v. Step up or step down. Fully shrouded 150 W. 42/6. P. & P. 3/6  
300 W. 59/6. P. & P. 4/6  
500 W. 84/10/0. P. & P. 6/6  
1,000 W. 26/10/0. P. & P. 7/6  
1,500 W. 27/19/6. P. & P. 8/6  
7,500 W. 215/10/0. P. & P. 20/-.

**G. W. SMITH & Co. (Radio) Ltd.**

ALSO SEE OPPOSITE PAGE



**ARF-100 COMBINED AF-RF SIGNAL GENERATOR**

**AF. SINE WAVE**  
20-200,000 cps. Square wave 20-30,000 cps. O/P HIGH IMP. 21 v. P/P 600 Ω 3.5 v. P/P R.F. 100 kc/s-300 Mc/s. Variable R.F. attenuation. Int./Ext. Modulation. Incorporates dual purpose meter to monitor AF output and % mod. on R.F. £22/240 v. A.C. £32-10.0 Carr. 7/8.

**VOLTAGE STABILISER TRANSFORMERS.** 180-260v. input. Output 230v. Available 150w or 225w. £12-10.0 Carr. 5/1.

**TE-20RF SIGNAL GENERATOR**  
Accurate wide range signal generator covering 120 kc/s-260 Mc/s. on 6 bands. Directly calibrated. Variable R.F. attenuator. Operation 200/240 v. A.C. Brand new with instructions. £15.

**PEAK SOUND PRODUCTS**  
Full range of Amplifiers, kits, Speakers in stock.

**TE22 SINE SQUARE WAVE AUDIO GENERATORS**  
Sine: 20 cps to 200 kc/s. on 4 bands. Square 20 cps to 30 kc/s. Output impedance 5,000 ohms. 200/250 v. A.C. operation. Supplied brand new and guaranteed with instruction manual and leads. £16.10.0 Carr. 7/8.

**MARCONI TF885 VIDEO OSCILLATORS**  
0-5 mc/s Sine Square Wave £45. Carr. 20/-.

**LAFAYETTE TE-46 RESISTANCE CAPACITY ANALYSER**  
2 pf-2,000 mid. 2 ohms-200 meg-ohms. Also checks impedance turns ratio insulation. 200/250 v. A.C. Brand New. £17-10 Carr. 7/8.

**MARCONI TF.142E DISTORTION FACTOR METERS**  
Excellent condition. Fully tested £20. Carr. 15/-.

**TY75 AUDIO SIGNAL GENERATOR**  
Sine Wave 20 CPB-200 Kc/s. Square Wave 20 CPB-30 Kc/s. High and low impedance output. Output variable up to 6 volts. 220/240 volts A.C. Brand new with instructions. £16. Carr. 7/8. Size 210 x 150 x 120 mm.

**MARCONI TF195M BEAT FREQUENCY OSCILLATORS**  
0-40 kc/s. £20. Carr. 30/-.

**TE-20D RF SIGNAL GENERATOR**  
Accurate wide range signal generator covering 120 Kc/s-500 Mc/s on 6 bands. Directly calibrated. Variable R.F. attenuator, audio output. Xtal socket for calibration. 220/240V. A.C. Brand new with instructions. £15. Carr. 7/8. Size 140 x 215 x 170 mm.

**ADVANCE TEST EQUIPMENT**  
Brand new and boxed in original sealed cartons.  
**JIB. AUDIO SIGNAL GENERATOR**  
15 c/s to 50 Kc/s. Sine wave. Output 600 ohms or 8 ohms. £30.0.0.

**VM79. UHF MILLIVOLT METER**  
100 Kc/s to 1,000 Mc/s. A.C. 10 mV to 3v. D.C. 10 mV. to 3v. Current 0.01 mA to 0.3 mA. Resistance 1 ohm to 10 megohm. £125.0.0.

**TTIS. TRANSISTOR TESTER**  
Full range of facilities for testing PNP or NPN transistors in or out of circuit. £37.10.0. Carriage 10/- per item.

**MODEL ZQM TRANSISTOR CHECKER**  
It has the fullest capacity for checking on A, B and Ic. Equally adaptable for checking diodes, etc. Spec: A: 0.7-0.9997. B: 0-300. Ic: 0/00 micro-amps. 0.5 mA. Resistance for diode 200 Ω + 1 MEG. Supplied complete with instructions, battery and leads. £5/10/6. P. & P. 2/6.

# Latest Catalogue

The latest edition giving full details of a comprehensive range of HI FI EQUIPMENT, COMPONENTS, TEST EQUIPMENT and COMMUNICATIONS EQUIPMENT. . . . Nearly 200 pages, fully illustrated and detailing thousands of items - many at bargain prices. FREE DISCOUNT COUPONS VALUE 10/-.



**SEND NOW - ONLY 7/6 P & P 1/-**

## GARRARD

Full current range offered brand new and guaranteed at fantastic savings

*2025 Stereo	£7.19.8	*R155	£11.19.8
*2025T/C Mono		A70 MKII	£11.19.8
Stereo	£8.17.6	A P75	£17.17.0
*3000 Stereo	£9.19.8	401	£28. 7.6
*8P25 MKII	£11.19.8	8175	£28.10.0

Carriage/Insurance 7/6 extra any model.  
WB4 Bases £3/19/8. Perspex cover £3/10/0  
\*Special offer base and cover available for these models at £4.15.0. Carr. 5/-.  
Full range of Garrard accessories available

**LAFAYETTE LA-224T TRANSISTOR STEREO AMPLIFIER**

19 transistors, 8 diodes. 1HF music power 30 watts at 8 ohms. Res. 30-20,000 ± 2 dB at 1 w. Distortion 1% or less. Inputs 3 mV and 250 mV. Output 3-16 ohms. Separate L and R volume controls. Treble and bass controls. Stereo phone jack. Brushed aluminium, gold anodised extruded front panel with metal case. Size 10 1/2 in. x 3 1/2 in. x 7 1/2 in. Operation 115/230 volt A.C. £28. Carr. 7/8.



**Variable Voltage Transformers**

Brand new, guaranteed and carriage paid. High quality construction. Input 230 v. 50-60 cycles. Output full variable from 0-260 volts. Bulk quantities available. 1 amp. - £5/10/-; 2.5 amp. - £8/15/-; 5 amp. - £9/15/-; 8 amp. - £14/10/-; 10 amp. - £18/10/-; 12 amp. - £21; 20 amp. - £37



## MULTIMETERS for EVERY purpose!

**TE-900 20,000 Ω/VOLT GIANT MULTIMETER**  
Mirror scale and overload protection. 6in. full view meter. 2 colour scale. 0/2.5/10/250/1,000/5,000 v. A.C. 0/25/125/1.25/10/50/250/1,000/5,000 v. D.C. 0/50 μA/110/100/500 mA/10 amp. D.C. 0/2K/200K/20 MEG. O.H.M. £15/- P. & P. 3/-.

**MODEL AS-100D. 100K Ω/Volt. 6in. mirror scale. Built-in meter protection 0/3/12/60/120/300/600/1,200 v. D.C. 0/6/30/120/300/600 v. A.C. 0/10 μA/10/60/300 MA/12 Amp. 0/2K/200K/20M/200M Ω. -20 to +174B. £12/10/- P. & P. 3/6.**

**MODEL TE-70. 30,000 O.P.V.**  
0/3/15/60/300/600/1,200 v. D.C. 0/6/30/120/600/1,200 v. A.C. 0/30 μA/3/30/300 mA. 0/15K/160K/1.6M/16 MEG Ω. £5/10/- P. & P. 3/-.

**MODEL TE-12. 20,000 O.P.V.**  
0/0.6/6/30/120/600/1,200/3,000/6,000 v. D.C. 0/6/30/120/600/1,200 v. A.C. 0/60 μA/6/60/600 mA. 0/6K/60K/600K/6 MEG Ω. 60 Meg. Ω. 50 PP. 2 MFD £5/19/6. P. & P. 3/6.

**MODEL TE-80. 20,000 O.P.V.**  
0/10/50/100/500/1,000 v. A.C. 0/5/25/50/250/500/1,000 v. D.C. 0-50 μA. 5/50/500 mA. 0/6K/60K/600K/6 meg. £4/17/6. P. & P. 3/-.

**TE-51. NEW 20,000 Ω/VOLT MULTIMETER**, with overload protection and mirror scale, 0/6/60/120, 1,200 v. A.C. 0/3/30/60/300/600/3,000 v. D.C. 0/60 μA/12/300 mA. D.C. 0/60K/6 meg. ohm. 92/6. P. & P. 2/6.

**MODEL TE-10A. 20k Ω/Volt 5/25/50/250/500/2,500 v. D.C. 10/50/100/500/1,000 v. A.C. 0/50 μA/2.5 mA/250 mA. D.C. 0/6K/6 meg. ohm. -20 to +22 dB. 10-0, 100 mfd. 0.100-0.1 mfd. 69/6. P. & P. 2/6.**

**MODEL PT-34. 1,000 O.P.V. 0/10/50/1250/500/1,000 v. a.c. and d.c. 0/100/500 mA. d.c. 0/100 K Ω 30/6. P. & P. 1/6.**

**LAFAYETTE 57 Range Super 50K Ω/V. Multimeter. D.C. volts 120mv-1000v. A.C. volts 1.5v-1000v. D.C. Current 25 μA-10 Amp. Ohms 0-10 Meg Ω. D.B.-20 to +81 db. Overload protection. £12/10/- P. & P. 3/6.**

**TRANSISTOR FM TUNER**

**6 TRANSISTOR HIGH QUALITY TUNER** SIZE ONLY 6in. x 4in. x 2 1/2in. 3 I.P. stages. Double tuned discriminator, ample output to feed most amplifiers. Operates on 9 volt battery. Coverage 88-108 Mc/s. Ready built ready for use. Fantastic value for money. £6/7/6. P. & P. 2/6.  
**STEREO MULTIPLEX ADAPTORs, 99/6.**



**SINCLAIR EQUIPMENT**  
Z30 amp. £99/6.  
P25. Power Supply Unit 99/6.  
P26. £7/10  
STEREO amplifier. £9/19/6.  
Q16 Speaker. £3/19/6.  
Micromatic Radio Kit 49/6 Built 50/6.  
**NOW AVAILABLE IC10. 59/6**  
ALL POST PAID SPECIAL OFFER!  
TWO Z30 amps., P25, Power Supply Stereo 60 pre-amplifier. £229.  
NEW SINCLAIR 2000 SYSTEM  
35 watt Integrated Amp. £27/10.0 Carr. 5/-.  
Self-powered FM Tuner. £25. Carr. 5/-.

**ECHO HS-606 STEREO HEADPHONES**  
Wonderfully comfortable. Lightweight adjustable vinyl headband, ft. cable and stereo jack plug. 25-17,000 cps. 3 imp. 67/6. P. & P. 2/6.



**HOSIDEN DH34S 2-WAY STEREO HEADPHONES**  
Each headphone contains a 2 1/2in. woofer and a 1/2in. tweeter. Built in individual level controls. 25-18,000 c.p.s. 8 Ω imp. with cable and stereo plug. £5/19/6. P. & P. 2/6.



**TRANSISTORISED TWO-WAY TELEPHONE INTERCOM**  
Operative over amazingly long distances. Separate call and press to talk buttons. 2-wire connection. 1000's of applications. Beautifully finished in ebony. Supplied complete with batteries and wall brackets. £6/19/6 pair. P. & P. 3/6.



**TE111 DECADE RESISTANCE ATTENUATOR**  
Variable range 0-111 db. Connections Unbalanced T and Bridge T. Impedance 600 ohms. Range (0.1 db x 10) + (1 db x 10) + 10 + 20 + 30 + 40 db. Frequency: DC to 200 KHZ (-3db). Accuracy: 0.05 db. + indication db x 0.01. Maximum input less than 4 watts (50 volts). Built in 600 Ω load resistance with internal external switch. Brand new £27/10/- P. & P. 3/-.



**CAR LIGHT FLASHERS**  
Heavy duty light flasher employs a condenser discharge principle operating on electro-mechanical relay. (As inset.) Housed in strong plastic case. Flashing rate between 60-120 per minute. 12 volt D.C. operation. Maximum load 6 amps. Size 2 1/2 in. dia. by 4in. Supplied brand new at a fraction of original cost. 6/6 each. P. & P. 2/6. (3 for 17/6. P. & P. 4/6.)

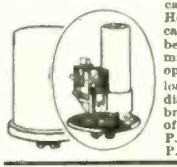

**RECORDING HEADS**  
Cosmocord 1 track heads: Post extra.  
Record/Play. High imp. . . . . . 65/-  
Erase. Low imp. . . . . . 20/-  
Marriott 2 track heads: Post extra.  
Record/Playback, high imp. . . . . . 65/-  
Erase, low imp. . . . . . 20/-

**AMERICAN RECORDING TAPES**

3in. 225ft. L.P. Acetate	3/6
quality	
5in. 600ft. Std. plastic	10/6
6in. 900ft. L.P. acetate	10/-
5in. 1,200ft. D.P. Mylar	15/-
Brand new and guaranteed.	
5in. 1,200ft. L.P. acetate	12/6
6in. 1,200ft. L.P. Mylar	18/-
5in. 1,800ft. D.P. Mylar	22/6
5in. 2,400ft. T.P. Mylar	30/6
7in. 1,200ft. Std. acetate	12/6
Postage 2/-.	
7in. 1,800ft. L.P. acetate	15/-
7in. 1,800ft. L.P. Mylar	20/-
7in. 2,400ft. D.P. Mylar	25/-
7in. 3,600 K. T.P. Mylar	45/-

**MAXELL TAPES CASSETTES**  
C60-10/3; C90-14/3; C120-19/6. Post extra.

# G.W.SMITH & CO. (RADIO) LTD

All Mail Orders to -  
147, Church Street, London, W.2  
Tel: 01-262 6562  
(Trade supplied)

3, LISLE STREET, LONDON, W.C.2 Tel: 01-437 8204  
34, LISLE STREET, LONDON, W.C.2 Tel: 01-437 9155  
311, EDGWARE ROAD, LONDON, W.2 Tel: 01-262 0387  
OPEN 9-6 MONDAY TO SATURDAY (EDGWARE ROAD 1/2 DAY THURSDAY)

www.americanradiohistory.com



# SUPER-BARGAIN STOCKTAKING SALE!!

Use form below for your order. CONDENSERS MUST BE ORDERED BY STOCK NUMBER ONLY. If any sale item is 'sold-out' when order received we shall substitute items of equal value.

## ELECTROLYTIC CAPACITORS

Stock No.	Cap	Voltage	Price s. d.	No. Required	£ s. d.	Stock No.	Capacity	Voltage	Price s. d.	No. Required	£ s. d.
1	1 uf	6	4			45	350	12	9		
2	1 uf	25	4			46	20/4	275	0		
3	4 uf	4	4			47	250	50	0		
4	6	4	4			48	500	25	6		
5	64 uf	9	4			49	400	15	0		
6	20 uf	6	4			50	400	2.5	3		
11	8 uf	6	4			51	64	275	9		
16	32	150	9			52	32/32	350	6		
17	64	2.5	3			53	8/8/8	275	9		
18	100/200/200/50	275	7 6			54	500	6	6		
19	50/80	300	3 0			55	64	275	1 3		
21	24	275	1 0			56	25	6	3		
22	10	25	3			57	100	9	6		
23	125	2.5	3			58	400	50	2 0		
25	16/32	350	2 6			59	400	30	1 6		
	32	275	1 6			60	500	4	3		
	75/75/75/75	150	2 6			61	150	30	1 6		
30	12.5	40	9			62	64/32/8	275	2 6		
	3000	35	7 6			64	40	6.4	3		
34	1000	15	3 0			67	30	6	3		
34	1000	30	7 0			68	100/100/50	275	5 0		
35	0	70	2 0			69	50/50/50	350	4 0		
36	500	9	2 0			70	40/40/20	275	2 0		
38	75	12	1 9			71	400	6.4	3		
39	100 uf	275	2 6			72	320	10	3		
40	30 uf	10	3			73	32/32	275			
42	16 uf	50 REV	2 0				+ 25	25	2 6		
43	16/16	275	2 0								
44	16	275	1 0								

Total:

## RESISTORS. EXCELLENT QUALITY. MAINLY 5%. 7/6d. per 100 of any one value. 2/- per dozen of any one value. Smaller quantities 3d. each.

Tick the values required:

13 ohms	560 ohms	3.3 k ohm	10 k ohm	39 k ohm	91 k ohm	1.2 meg ohm	8.2 meg ohm
22 ohms	750 ohms	3.6 k ohm	16 k ohm	43 k ohm	130 k ohm	1.5 meg ohm	9.1 meg ohm
36 ohms	1 k ohm	4.3 k ohm	18 k ohm	47 k ohm	360 k ohm	1.8 meg ohm	10 meg ohm
47 ohms	1.5 k ohm	4.7 k ohm	22 k ohm	51 k ohm	430 k ohm	3.6 meg ohm	
91 ohms	1.8 k ohm	5.6 k ohm	24 k ohm	62 k ohm	470 k ohm	5.1 meg ohm	
220 ohms	2.2 k ohm	6.8 k ohm	27 k ohm	75 k ohm	560 k ohm	6.2 meg ohm	
470 ohms	2.4 k ohm	7.5 k ohm	30 k ohm	82 k ohm	620 k ohm	7.5 meg ohm	

or our selection (mixed) 6/6d. per 100.

Total:

## SILVER MICA/CERAMIC/POLYSTYRENE CONDENSERS. 10/- per 100 of any one value. 3/- per dozen of any one value. Smaller quantities 6d. each. As available. In following values. Tick those required.

2 pf	5 pf	12 pf	25 pf	50 pf	80 pf	135 pf	180 pf	250 pf	680 pf	1,000 pf	2,500 pf
3.9 pf	6 pf	15 pf	27 pf	58 pf	82 pf	140 pf	190 pf	330 pf	800 pf	1,100 pf	2,700 pf
4 pf	8 pf	18 pf	30 pf	62 pf	100 pf	158 pf	200 pf	450 pf	820 pf	1,500 pf	3,000 pf
4.7 pf	10 pf	22 pf	39 pf	72 pf	125 pf	170 pf	240 pf	600 pf	900 pf	2,200 pf	6,200 pf

Total:

# COMPARE THESE PRICES!!

## MULLARD POLYESTER CONDENSERS

	No.	Price
1,000 pf	3d. each	400V
1,500 pf	3d. each	
1,800 pf	3d. each	
2,200 pf	3d. each	
.15 uf	6d. each	160V
.22 uf	6d. each	160V
.27 uf	6d. each	160V
1 uf	1/- each	125V

Total:

25% discount lots of 100 per type.  
50% discount lots of 1,000 per type.

**TRANSISTOR BARGAIN! THEY CAN'T GET ANY CHEAPER!!!!**  
P.N.P. Audio. Untested, unmarked. MAINLY O.K. ... 10/- per 100  
N.P.N. Silicon. R.F. types unmarked ALL USEABLE ... 10/- per 50  
POWER OUTPUT (Similar OC35) ALL TESTED ... 4/- each £2 dozen  
SILICON PLANAR TRANSISTORS. ALL TESTED. NO LEAKS OR SHORTS. Gain of 20/50 6d. each, 50/100 9d. each, 100/200 1/- each.

**LIGHT SENSITIVE TRANSISTORS, 2/- each.**

**LIGHT SENSITIVE DIODES**

Can be used to control any transistorised device, 1/- each.

75/- per 100. £25 per 1,000.

**THYRISTORS.** 400 volt BTY 79 7/6d. each. SCR 51 (10 amp) £1 each.  
**RECTIFIERS.** Latest type. All marked. 800 volt peak, 1 amp mean current type 1N4006. 2/6 each, 24/- dozen, £7/10/- 100. S.T.C. 3/4 (400 volt) 2/6 each, 24/- dozen, £7/10/- 100. BYZ 13 or 19 (6 amp) 2/6 each, 24/- dozen, £7/10/- 100.

BY 127 2/6d. each, 24/- dozen. £7/10/- per 100. £50 per 1,000.  
**RECORDING TAPE GIVE-AWAY! ALL BRITISH MADE, BEST QUALITY!**

5" Standard ... 7/6d.  
5 1/2" Standard ... 9/- 5 1/2" Long-play ... 12/-  
7" Standard ... 12/- 7" Long-play ... 16/3  
3" "Oddends" Minimum 150 2/3d.

**MAINS DROPPER TYPE RESISTORS.** Hundreds of types from .7 ohm upwards. 1 watt to 50 watts. A large percentage of these are Multi-tapped droppers for radio/television. Owing to the huge variety these can only be offered "assorted". 10/- per dozen.

**GIANT SELENIUM SOLAR CELLS.** Last few to clear at half price!  
Circular, 67 mm. diameter 5/- each. 50 mm. x 37 mm. 3 for 10/-.

## SKELETON PRESETS. Mixed. 6/- dozen.

**VOLUME CONTROLS.** 1/2 meg. 1 meg. with D.P. switch 5k. (No switch) all 2/-

**RECORD PLAYER AMPLIFIERS.** All transistor. Complete with screened input lead, volume control and speaker leads. This excellent unit also has built-in rectifier and smoothing components enabling same to be used direct on 6 to 9 volt A.C. supply. Small number only! Cannot be repeated at this price! 30/- ea.

**TRANSISTOR RADIOS.** Fantastic bargain! Tremendous value! Superb quality sound from large speaker! Excellent sensitivity! Complete with earpiece, battery and plastic carrying case, all packed in a colourful presentation box. You would expect to pay £5—but our price due to huge purchase is only 37/6d.!

**CO-AXIAL CABLE.** Semi-airspaced. 8d. yard. 60 yd. rolls 30/- Postage 4/6d.

**CRYSTAL TAPE-RECORDER MIKES, 12/- each. CRYSTAL EARPIECES WITH PLUG, 5/- each, Magnetic earpieces. No plug. 1/6d. each.**

**THIN CONNECTING WIRE.** 10 yds 1/-, 100 yds 7/6d., 1,000 yds. 50/-  
**RECORD PLAYER CARTRIDGES**

ACOS GP67/2 15/- (Mono) GP94/1 30/- (Stereo, ceramic)  
ACOS GP91/3 20/- (Compatible) ACOS GP93/1 with diamond needle 32/6d.  
ACOS GP93/1 25/- (Stereo) ACOS GP94/1 with diamond needle 37/6d.

**TRANSISTORISED FLUORESCENT LIGHTS. 12 VOLT**  
8 watt 12" tube, Reflector type 59/6 15 watt 18" tube, Batten type 79/6  
Complete with tube. Postage 3/-

**TRANSISTORISED SIGNAL INJECTOR KIT** ... .. 10/-  
**TRANSISTORISED SIGNAL TRACER KIT** ... .. 10/-  
**TRANSISTORISED REV. COUNTER KIT (CAR)** ... .. 10/-

VERO-BOARD							
2 1/2" x 1" x .15	.. ..	1/3	17" x 3 1/2" x .15	.. ..	14/8		
3 1/2" x 2 1/2" x .15	.. ..	3/3	3 1/2" x 2 1/2" x .1	.. ..	4/2		
3 1/2" x 3 1/2" x .15	.. ..	3/11	3 1/2" x 3 1/2" x .1	.. ..	4/9		
5" x 2 1/2" x .15	.. ..	3/11	5" x 2 1/2" x .1	.. ..	4/7		
5" x 3 1/2" x .15	.. ..	5/6	5" x 3 1/2" x .1	.. ..	5/6		
17" x 2 1/2" x .15	.. ..	11/-					

Spot Face Cutter 7/6d. Pin Insert Tool 9/6d. Terminal Pins 3/6d. for 36. Spot Face Cutter and 5 2 1/2" x 1" boards 9/9d.

These prices cannot be repeated. Order now. Don't forget to add your name and address! Please include suitable amount to cover post and packing. Minimum 2/-.

**G. F. MILWARD, DRAYTON BASSETT, near TAMWORTH, STAFFS. Phone: TAMWORTH 2321**



**2½kW FAN HEATER**



Three position switching to suit changes in the weather. Switch up for full heater (2½kW), switch down for half heat (1½kW), switch central blower cold for summer cooling—thermostat acts as auto cut-out. Complete kit **£315.00**. Post and ins. 7/6, or similar **24.50**. Made up heater **24.50**. Post and ins. 7/6.

**FLOURESCENT CONTROL KITS**

Each kit comprises seven items—Choke, 2 tube ends, starter, starter holder and 2 tube clips, with wiring instructions. Suitable for normal fluorescent tubes or the new "Grolux" tubes for fish tanks and indoor plants. Chokes are super-alum, mostly resin filled. Kit A—15-20 w. 19/8. Kit B—30-40 w. 19/8. Kit C—80 w. 23/6. Kit E—65 w. 19/8. Kit MF1s for 6in., 9 in. and 12in. miniature tubes, 19/8. Postage on Kits A and B 4/6 for one or two kits then 3/6 for each two kits ordered. Kits C, D and E 4/6 on first kit then 3/6 for each kit ordered. Kit MF1 3/6 on first kit then 3/6 on each two kits ordered.

**BLANKET SWITCH**

Double pole with neon let into side so luminous in dark. Ideal for dark room light or for use with waterproof element—new plastic case. 5/8 each, 3 heat model 7/8.

**BLANKET SIMMERSTAT**

Although looking like, and fitted as, an ordinary blanket switch, this is in fact a device for switching the blanket on for varying time periods, thus giving a complete control from off to full heat. Also suitable for controlling the temperature of any other appliances using up to 1 amp. Listed at 27/8 each, we offer these while our stocks last at only 12/8 each.

**REED SWITCHES**

Glass encased, switches operated by external magnet—gold welded contacts. We can now offer 3 types: Miniature. 1in. long x approximately 1/16in. diameter. Will make and break up to 1A up to 300 volts. Price 2/8 each. 24/- dozen. Standard. 2in. long x 3/16in. diameter. This will break currents of up to 1A, voltages up to 250 volts. Price 2/- each. 18/- per dozen. Flat. Flat type. 2in. long, just over 1/16in. thick, approximately 1/16in. wide. The Standard Type flattened out, so that it can be fitted into a smaller space or a larger quantity may be packed into a square solenoid. Rating 1 amp 200 volts. Price 6/- each. 23/- per dozen. Small ceramic magnets to operate these reed switches 1/9 each. 18/- dozen.

**HIGH CAPACITY ELECTROLYTICS**

Brand new, not ex-equipment. 100 mfd. 25v. 1/3 each 12/- doz. 200 mfd. 25v. 1/8 each 15/- doz. 500 mfd. 12v. 2/- each 21.10 doz. 500 mfd. 350v. 3/8 each 24.10 doz. 1000 mfd. 12v. 3/- each 21.10 doz. 5000 mfd. 12v. 4/9 each 22.80 doz. 10,000 mfd. 6v. 5/9 each 23.00 doz. 10,000 mfd. 15v. 3/8 each 24.10 doz. 15,000 mfd. 10v. 10/6 each 25.00 doz. 60,000 mfd. 8v. 22/- each 210.00 doz. 70,000 mfd. 13v. 40/- each 220.00 doz.

**TELESCOPIC AERIAL**

For portable, car radio or transmitter. Chrome-plated—six sections extends from 7 1/2 to 47in. Hole in bottom for 6BA screw. 7/6.

**TOGGLE SWITCH**

3 amp 250v. with fixing ring. 1/6 each 15/- doz.

**80 OHM BALANCED ARMATURE EAR PIECE**

Usable as microphones or loudspeaker. 4/8 each.

**MINIATURE EAR PIECE**

As used with imported pocket radios. 1/8 each 15/- doz.

**ISOLATION SWITCH**

20 Amp D.P. 250 Volts. Ideal to control Water Heater or any other appliance. Neon indicator shows when current is on. 4/8 48/- per dozen.

**FLEX BARGAINS**

Screened 2 Core Flex. Each core 14/0076 Copper PVC insulated and coloured, the 3 cores laid together and metal braided overall. Price **£315.00** per 100 yds. coil. 15A 3 Core Non-link Flex. 70/0076 insulated coloured cores, protected by tough rubber sheath, then black cotton braided with white tracer. A normal domestic flex as fitted to 3kW fires. Regular price 3/6 per yd. 50 yd. coil **£4**, or cut to your length 2/- per yard. 10A 3 Core Non-link Flex. As above but cores are 28/0076 Copper. Normal price 2/6 per yd. 100 yd. coil **£610.00**, or cut to your length 1/9 yd. 6A 2 Core Flex. As above, but 2 cores each 23/0076 as used for Vacuum Cleaners, Electric Blankets, etc. 39/6100 yd. coil.

**15/20 AMP CONNECTORS**

Polythene insulated 12-way strip. 2/8 each 24/- doz.

**13 AMP FUSED SWITCH**

Made by G.E.C. For connecting water heater etc., into 13 amp ring main. Flush type 3/6 each 30/- doz. Metal boxes for surface mounting 1/8 each 15/- doz.

**MICRO SWITCH**

5 amp. changeover contacts. 1/9 each 18/- doz.

**SUPPRESSOR CONDENSER TCC**

.1 mfd. 250v. A.C. working metal case with fixing lug. 1/9 each 18/- doz.

**HEAT & LIGHT LAMP**

275W. Internally mirrored bulb, with h.o. end for plugging into lamp holder. 19/8 each plus 4/6 post and insurance.

**TUBULAR HEAT & LIGHT LAMP**

Philips 500W. 29/8 plus 4/6 post and insurance. **750 MICRO AMP MOVING COIL METER** 2 1/2in. flush mounting, ex-W.D. 19/8 each plus 3/6 post and insurance for any quantity.

**ERGOTROL UNITS**

These units made by the Mullard Group are for operating and controlling d.c. Motors and equipment from A.C. mains. Thyristors are used and these supply a variable d.c. resulting in motor speed control and operating efficiency far superior to most other methods. The units are contained in wall mounting cabinets with front control panel on which are fuses—push buttons for on/off and the variable thyristor firing control. 4 models are available—all are brand new in makers cases: Model 2410 for up to 5 amps £17.10.0 Model 2411 for up to 10 amps £27.10.0 Model 2413 for up to 45 amps £47.10.0 Model 2415 for up to 80 amps £95.00.0 Note: 2415 is a floor mounting unit.



**MINIATURE EXTRACTOR FAN**

Beautifully made by famous German Company. PAPST System, 230/240 A.C. Mains operated. Size 3 1/2in. x 3 1/2in. x 2in. Made for instrument cooling but ideal to incorporate in a cooker hood, etc. 65/- P. & p. 2/9.

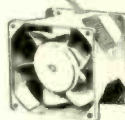

**HORSTMANN 'TIME & SET' SWITCH**

(A 30 Amp Switch). Just the thing if you want to come home to a warm house without it costing you a fortune. You can delay the switch on time of your electric fires, etc., up to 14 hours from setting time or you can use the switch to give a boost on period of up to 3 hours. Equally suitable to control processing. Regular price probably around £5. Special snip price 29/6. Post and ins. 4/6.



**DISTRIBUTION PANELS**

Just what you need for work bench or lab. 4 x 13 amp sockets in metal box to take standard 13 amp fused plugs. Supplied complete with 6 feet of heavy cable and 13 amp plug. Similar panels advertised at £5. Our price: Kit of parts 39/6, plus 3/6 post and insurance. Made up 45/- plus 4/6 P. & I.

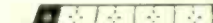

**WAFFER SWITCHES TO YOUR REQUIREMENTS**

Standard size 1 1/2 waffer—silver-plated 5-amp contact, standard 1/2" spindle 2" long—with locking washer and nut.

No. of Poles	2 way	3 way	4 way	5 way	6 way	8 way	10 way	12 way
1 pole	8/8	6/8	6/8	6/8	6/8	6/8	6/8	6/8
2 poles	8/8	6/8	6/8	6/8	6/8	6/8	10/8	10/8
3 poles	8/8	6/8	6/8	6/8	6/8	10/8	14/8	14/8
4 poles	8/8	6/8	6/8	10/8	10/8	10/8	18/8	18/8
5 poles	8/8	6/8	10/8	10/8	14/8	14/8	22/8	22/8
6 poles	8/8	10/8	10/8	10/8	14/8	14/8	26/8	26/8
7 poles	8/8	10/8	10/8	14/8	14/8	18/8	30/8	30/8
8 poles	10/8	10/8	10/8	14/8	18/8	18/8	34/8	34/8
9 poles	10/8	10/8	14/8	14/8	22/8	22/8	38/8	38/8
10 poles	10/8	10/8	14/8	18/8	22/8	22/8	42/8	42/8
11 poles	10/8	14/8	14/8	18/8	26/8	26/8	46/8	46/8
12 poles	10/8	14/8	14/8	18/8	26/8	26/8	50/8	50/8

**24 HOUR TIME SWITCH**

Mains operated. Adjustable Contacts give on/off per 24 hours. Contacts rated 20 amps, repeating mechanism so ideal for shop window control, or to switch hall lights (anti-burglar precaution) while you are on holiday. Made by the famous Smiths Company. This month only 39/6 complete with perspex cover, new and unused, plus 3/6 postage and insurance, a real snip which should not be missed.



**DOUBLE ENDED MAINS MOTOR**

On feet with holes for screw-down fixing. To drive models, oven, blower heater, etc. 10/- each, plus 3/6 post and insurance. 6 or more post free.



**DIAMOND H OVEN THERMOSTAT**

Type 20 TH with capillary tube and sensor, 20 amp A.C. type as fitted to many cookers adjustable by control knob (not supplied). 12/6 each.



**ATLAS SLIMLINE FLOURESCENTS THE TWENTYLITE AND TWIN FORTY**

A Fluorescent lighting unit made by the famous Atlas company, with super silent polyester filled choke and radio suppressed starter. The tube springs in and out and the whole unit is beautifully made and finished white enamel. Amazingly economical. If left on all the time costs only one penny per day (uses 1 unit). Measures 2ft. long. Is ideal Kitchen, Bedroom, Hallway, Porch, Loft, etc. Don't miss this amazing offer. 39/6 with tube. Assembled ready to install. 4 ft. twin model 59/6. Post and ins. 6/8 extra.

**1 WATT AMPLIFIER & PRE-AMP**

5 transistors—highly efficient made for use with tape-head G4 but equally suitable for microphone or pick up. Limited quantity 29/6. Full circuit diag. also shows tape controls 5/-.



**VARYLITE**

Will dim incandescent lighting up to 600 watt from full brilliance to out. Fitted on M.K. flush plate, same size and fixing as standard wall switch so may be fitted in place of this, or mount on surface. Price complete in heavy plastic box with control knob **£3.19.6**.



**HI FI BARGAIN**

**FULL F1 12 INCH LOUDSPEAKER.** This is undoubtedly one of the finest loudspeakers that we have ever offered, produced by one of the country's most famous makers. It has a die-cast metal frame and is strongly recommended for Hi-Fi Loud and Rhythm Guitar and public address. Flux Density 11,000 gauss—Total Flux 44,000 Maxwells—Power Handling 15 watts R.M.S.—Cone Moulded fibre—Freq. response 30-10,000 e.p.s.—specify 3 or 15 ohms—Main resonance 60 e.p.s.—Chassis Diam. 12in.—12 1/2" over mounting lugs—Baffle hole 11in. Diam.—Mounting holes 4, holes—1/4in. diam. on pitch circle, 1 1/2in. diam.—Overall height 5 1/2in. A 28 speaker offered for only **£3.19.6** plus 7/8 p. & p. Don't miss this offer. 18in. 30 watt **£7.19.6**. 18in. 100 watt **£19.10.0**.



**3kW TANGENTIAL HEATER UNIT**

This heater unit is the very latest type, most efficient, and quiet running. It is fitted in Hoover and blower heaters costing £15 and more. We have a few only. Comprises motor, impeller, 2kW. element and 1kW. element allowing switching 1.2 and 3kW. and with thermal safety cut-out. Can be fitted into any metal line case or cabinet. Only need control switch. 79/8. Postage and insurance 6/6. Don't miss this.



Where postage is not stated then orders over £3 are post free. Below £3 add 2/9. Semi-conductors add 1/- post. Over £1 post free. S.A.E. with enquiries please.

**MINIATURE WAFER SWITCHES**



2 pole, 2 way—4 pole, 2 way—3 pole, 3 way—4 pole, 3 way—2 pole, 4 way—3 pole, 4 way—2 pole, 6 way—1 pole, 12 way. All at 3/8 each, 36/- dozen, your assortment.

**WATERPROOF HEATING ELEMENT**

26 yards length 76W. Self-regulating temperature control. 10/- post free.

**INSTANT MOTOR WITH GEARBOX**

Made by famous Smiths Company. Very powerful, although only quite small. Overall dimensions approx. 1 1/2in. deep by 2in. dia. Following models available, please specify required speed: Reva. per day 2—8—12 Reva. per hour 1, 2, 4, 6, 12, 20, 30. Reva. per minute 1, 2, 4, 6, 15, 30, 60. 17/6 each.



**DRILL CONTROLLER**

Electrically changes speed from approximately 10 revs. to maximum. Full power at all speeds by finger-tip control. Kit includes all parts, case, everything and full instructions 19/6, plus 2/6 post and insurance. Made up model also available 37/6 plus 2/6 p. & p.

**MAINS MOTOR**

Precision made—as used in record decks and tape recorders—ideal also for extractor fans, blower, heater, etc. New and perfect. Snip at 9/6. Postage 3/- for first one then 1/- for each one ordered. 12 and over post free.



**ELECTRIC CLOCK WITH 25 AMP SWITCH**

Made by Smith's, these units are as fitted to many top quality cookers to control the oven. The clock is mains driven and frequency controlled so it is extremely accurate. The two small dials enable switch on and off times to be accurately set. Ideal for switching on tape recorders. Offered at only a fraction of the regular price—new and unused only 39/6, less than the value of the clock alone—post and insurance 2/9.

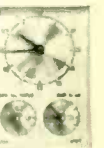

**THERMAL CUTOUT**

A miniature device 1/2in. dia. on one screw fixing mount—can be used for motor overload protection—fire alarm—soldering iron switch off, etc., etc.—15 amp contacts open with flame radiant or conducted heat. 1/6 each, 15/- doz. 25 100.

**COPPER CLAD ELEMENT**

1250 watt—4ft. long but bent to U shape, ideal for overhead heater—just mount reflector above. 12/6 each, plus 4/6 post. 28/- doz. post paid.

**0.0005mFd TUNING CONDENSER**

Proved design. Ideal for straight or reflex circuits 2/8 each. 24/- doz.



**AC FAN**

Small but very powerful mains motor with 3 1/2 in. blades. Ideal for cooling equipment or as extractor. Silent but very efficient. 17/8. post 4/6. Mounts from back or front with 4BA screws.



**MAINS TRANSISTOR POWER PACK**

Designed to operate transistor sets and amplifiers. Adjustable output 6v., 9v., 12 volts for up to 500mA (class B working). Takes the place of any of the following batteries: P11, P3, PP4, PP6, PP7, PP9, and others. Kit comprises: mains transformer rectifier, smoothing and load resistor, condensers and instructions. Real snip at only 16/6, plus 3/6 postage.

**PP3 BATTERY ELIMINATOR**

Run your small transistor radio from the mains—full wave circuit. Made up ready to wire into your set and adjustable high or low current. 8/6 each.



85 Watt Tubular Element. Very well made unit. The element is wound on a porcelain former then encased in a brass tube terminated with beaded leads 12in. long. Normal mains voltage. Price 5/- each or 54/- per doz.

250V AC working condensers for power factor correction, motor starting etc. 3.5 mfd. 6/8 ea., 6.5 mfd. 8/8 ea., 8 mfd. 9/6 ea.

3 amp battery charger kit comprises copper backed circuit board, 3 amp mains transformer, regulator resistors and smoothing condenser 29/8 inc. wiring diagram, post & ins. 4/6.

Dynamic microphone 500 ohm, operates speaker or microphone, so useful in intercom or similar circuits. 6/6 ea., 23.10.0 doz.

Acos crystal microphone. Adjustable stand converts this from hand mic. to desk mic. 19/8 ea.

**HEAVY DUTY POWER PACK** 40V 6 amp DC output—comprises 1st class mains transformer with normal primary, screen 20-0-20 6-amp output. Fully smoothed. Completely wired ready to work **£3.19.6** + 8/6 p. & I.

**ELECTRONICS (CROYDON) LTD**

Dept. WW, 266 London Road, Croydon CRO-2TH Also 102/3 Tamworth Road, Croydon



# BETTER BARGAINS SERVICE FROM T.R.S.

## Amplifier Kits

Styled and kitted by T.R.S., using quality components, including valves or transistors and excellent instructions. Backed by T.R.S. service.

**MULLARD 5-10.** Mono. Basic kit (requires pre-amp as below or passive controls £2 extra.) Input Sensitivity—40 mV; Response 20Hz-15KHz + 1dB; Output 10 watts R.M.S. at 3 or 15 ohms. **KIT £10.10.0; BUILT £13.0.0** (Carr. either, 7/6).

**MULLARD 2-VALVE PRE-AMP** with switching for 5 inputs; bass/treble/volume controls, etc. Sensitivity at input—4mV max. to 330 mV into 80K-1 Megohm; Response 20-25,000 Hz + 1dB. **KIT £6.19.6; BUILT £9.10.0** (Carr. either, 5/6).

**MULLARD 10-10 STEREO AMPLIFIER.** Input sensitivity—210 mV per ch.; Response 12 Hz—35KHz + 3dB; 10 watts R.M.S. output per channel into 3 or 15 ohms. **KIT £18.10.0; BUILT £22.10.0** (Carr. either, 12/6.)

As above, less controls and panel. **KIT £17.0.0; BUILT £21.0.0** (2+2 pre-amp. essential).

**2+2 STEREO PRE-AMP** similar to Mullard 2-valve pre-amp, but doubled with gang controls and balance. **BUILT £13.19.6** (Carr. 7/6).

**T.R.S. 4+4 STEREO AMP** Low cost transistor amplifier based on Mullard modules. 4+4 watts output. For 8-15 ohms speakers. Input switching, etc. Bass and treble controls. Simple module assembly. Amp and pre-amp with front panel and knobs.

**KIT £7.19.6** (Carr. 3/6); Teak sided cabinet £11.7.6 (Carr. 2/6); 24V. Power pack £2.5.0 (Carr. 2/6); Complete kit inc. DIN plugs and sockets £11.10.0 (Carr. 7/6).

## THE NEW T.R.S. P.W. 12-12

T.R.S. have produced their own kit version of this outstandingly good combined stereo amp and pre-amp. It conforms closely to Practical Wireless's excellent circuit but is styled for a flatter, more conventional cabinet which will be shortly available. Kit includes two-tone front panel and control knobs.

Inputs—Mag. P.U. (R.I.A.A.) 2.5mV into 68 Kohms; Ceramic—Radio: Response—20Hz to 30KHz + 1dB. Output—12 watts per ch. R.M.S. into 15 ohms.

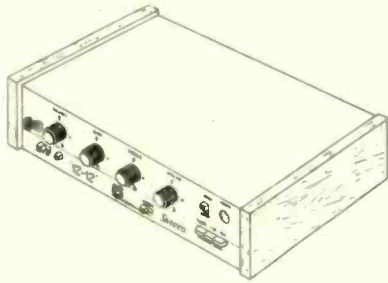

Complete Kit of parts less cabinet (carr. 7/6) **£24.10**

Power/Amp/Pre-amp Kits available separately.

**VINAIR**—Latest I.C.I. Cabinet and Speaker Covering. Mottled Light-Grey, Off-White, Fawn, Black, etc. 2/6 per sq. ft. Multiples of 6 in. cut. 27/6 per yd. Maximum width 48 in.

Send 1/- for Samples—Refundable.

**BONDACOUST**—Speaker Cabinet Acoustic Wadding (as used by leading Hi-Fi Speaker mfrs.), 18 ins. wide. Any length cut. 2/6 per ft.; 7/- per yd **ENAMELLED COPPER WIRE**

New 2 oz. reel prices  
14g—20g, 3/-; 22g—28g, 3/6; 30g—34g, 4/3; 36g—38g, 4/9; 39g—40g, 5/-.

Other gauges quoted for **TINNED COPPER WIRE** 16g—22g 4/6 per 2 oz.

**EXCLUSIVE T.R. TAPE BARGAIN** Professional quality full frequency Mylar Tape by famous mfr. Attractively presented in coloured simulated leather wallets with space for spare reel.

5 in. 900 ft. 12/6 5 1/2 in. 1200 ft. 17/6 7 in. 1200 ft. 17/6 7 in. 1800 ft. 22/6 Post and packing 1/6 per reel, plus 6d. each for extra reels.

**VEROBOARD**—All standard sizes stocked. 2 1/2 x 3 1/2, 3/-; 2 1/2 x 5, 3/8; 3 1/2 x 3 1/2, 3/9; 3 1/2 x 5, 5/2; 1 7/8 x 2 1/2, 12/6; 1 7/8 x 3 1/2, 15/-.

Accessories—Term Pins, 1/- doz.; 3/- pkt. Face Cutter, 7/3. Pin inserting tool 9/6. "CIR-KIT"—Adhesive copper strip 5 ft. by 1/16" 2/-

**PLUGS AND SOCKETS** Phono plugs, 1/-; sockets, 1/-, twin, 1/6 DIN 5-pin plugs, 3/-; 5-pin sockets, 1/6; 3-pin plugs, 3/3; 3-pin sockets, 1/6.

**VOLUME CONTROLS** 1 1/4 in. dia. Long Spindles. Famous make. All values 5000 ohms—2 Megohms. Guaranteed 12 months.

Log or Linear tracks. Less Sw. 3/6; DP Sw. 5/- ditto Centre Tapped 1 Megohm Log. 1 Megohm . . . . . Less Sw. 5/-

Twin Ganged Stereo controls 1 1/4 in. dia. Long Spindles. . . . . Each 8/6

ditto 100K to 2 Megohms With DP Sw. Each 10/6

**STEREO BALANCE CONTROLS** Log/Anti-Log 5K, 10K, 1 Meg., 1 Meg., 2 Meg. . . . . Each 9/6

**RESISTORS** Full Range 10 ohms—10 Megohms. (Midket type, modern ratings.)

DY86 6/-; DYC8 11/6; DY87 5/-; DYC8 11/6; DY802 9/6; E880C 12/-; PC900 9/9

10 ohms—1 Meg. 1w, 6d.; 1w, 6d. ditto 1 1/2 Meg—10 Meg. E180C 22/8; E180C 22/8

**SKELETON PRE-SETS** For P/circuit use. 100 ohms—2.5 Meg., 2/-.

**GARRARD CLEARVIEW COVER SCP.1** £3.5.0 (Carr. 4/6)

**GARRARD SCANDINAVIAN TYPE PLITH AND COVER** £5.5.0 (Carr. 5/-)

**CARRIDGES** When bought together with playing units. Decca Deram, £5.5.0; BSR TCB/H (Stereo compatible), 25/-; BSR Stereom TC.85, 28/6; Sonotone 9TA/HC, with diamond 60/-; Acos GP.93-1, 30/-.

**T.R.S. FOR TRANSFORMERS.** Mains and output supplied to spec. for single or short production runs. Also comprehensive service in replacement line O/P transformers. Enquiries invited. S.A.E. from private individuals please.

## GRAMO UNITS, PLINTHS, ETC.

**GARRARD SP.25 Mk. II** 10 1/2 in. die-cast t/able, cueing device and counter-balance. Less cartridge. In maker's carton £12.7.6 (Carr. 7/6)

Garrard Clearview Cover SCP.1 £3.5.0 (Carr. 4/6)

Garrard Scandinavian type plith and cover £5.5.0 (Carr. 5/-)

**GARRARD LM.2025** With latest stereo cartridge and lift control £10.19.6 (Carr. 7/6)

**PLINTHS** Garrard WB.1 £3.7.6 (Carr. 5/-)

**SINCLAIR PRODUCTS AS ADVERTISED**

Also T.R.S. 6-valve AM/FM Tuner kit, £12.10.0 (Carr. 7/6) T.R.S. FM Transistor Tuner, parts £15.15.0 (Carr. 7/6)

**T.R.S. FOR TRANSFORMERS.** Mains and output supplied to spec. for single or short production runs. Also comprehensive service in replacement line O/P transformers. Enquiries invited. S.A.E. from private individuals please.

# R.S.T. VALVE MAIL ORDER CO.

BLACKWOOD HALL, 16A WELLFIELD ROAD  
STREATHAM, S.W.16

A61 9/8	ECL800	PL509 37/8	XR13/200	12AC9 10/-	2G402 6/-
ACT9 500/-	EP9 30/-	PL802 16/6	Z66 15/-	12AD6 11/-	2G414 6/-
ARF38 13/-	EP9 20/-	PT15 15/-	Z319 25/-	12AE6 9/6	2G415 6/-
AZ31 10/-	EP37A 7/-	PX4 14/-	Z759 23/-	12AT7 4/9	2G416 6/-
BT19 60/-	EP39 8/-	PX25 14/-	Z800 20/-	12AU7 5/9	2N547 9/6
BT79 57/-	EP41 12/-	PY32 10/9	Z801 30/-	12AX7 6/3	2N555 12/6
BT99 67/-	EP50 5/-	PY33 10/9	Z803U 15/-	12BA6 6/-	AC107 10/-
CL0 20/-	EP80 4/3	PY81 5/9	OA2 6/3	12BE6 6/3	AC127 7/8
CB131 16/-	EP86 6/8	PY82 4/9	OB2 6/-	12E1 20/-	AC129 6/8
OCCH35 15/-	EP89 5/8	PY83 7/-	OZ4 4/8	12K7GT 7/-	AC178 6/8
CV5 95/-	EP91 2/9	PY500 25/-	1CP31 120/-	12P80T 8/-	AC190 5/-
CV74 80/-	EP92 2/8	PY800 9/8	1R3GT 7/3	12Q7GT 6/-	ACV21 6/-
CV82 50/-	EP98 15/0	PY801 9/8	1Z2 25/-	13E1 190/-	AD140 13/6
CV315 80/-	EP183 6/6	PZ30 10/-	2D21 6/8	20P4 20/-	AF114 7/-
CV354 110/-	EP184 7/-	QF41 400/-	2C39A 140/-	24B1 110/-	AF115 7/-
CV370 300/-	EP804 21/-	QV02/6	2C43 70/-	25Z4 6/3	AF116 7/-
CV372 57/-	EPP60 10/-	45/-	2E28 20/-	25Z5GT 8/-	AF117 7/-
CV408 50/-	EH90 7/8	QV03/10	2K25 160/-	25Z6GT 8/6	BY100 5/8
CV428 45/-	EL35 16/8	QV03/20	3A/167M	27M1 72/8	GET751 5/-
CV428 350/-	EL37 10/8	105/-	80/-	30C15 15/-	GET85 6/-
CV1450 25/-	EL38 9/3	QV04/15	3A5 20/-	30C17 16/-	NKT211 5/-
CV1144 60/-	EL38 25/-	105/-	3B24 70/-	30P5 70/-	NKT214 4/-
CV1385 140/-	EL41 10/8	QV06 400/-	3B24M 110/-	30PL1 16/-	NKT216 7/6
180/-	EL42 10/8	100/-	3B24M 110/-	30PL15 15/-	NKT217 8/-
CV1522 180/-	EL44 4/9	QV06/40	3B24M 110/-	30L17 17/-	NKT218 6/-
CV1526 80/-	EL45 7/9	90/-	3B28 40/-	30P4 15/-	NKT228 6/-
CV2155 32/6	EL46 8/3	QV05/10	3C24 60/-	30P19 15/-	NKT404 12/8
CV2306 450/-	EL46 6/8	70/-	3C45 65/-	30PL1 16/-	NKT675 6/-
CV2312 35/-	EL46 6/8	Q870/20 5/8	3C45 65/-	30PL14 15/-	NKT775 5/-
CV4003 10/-	EL360 24/-	Q875/20 5/8	3D21A 35/-	35L6 9/-	NKT775 5/-
CV4004 10/-	EL821 7/6	Q875/60	3E29 15/-	35L6GT 9/-	OC16 20/-
CV4005 8/-	EL822 16/-	20/-	3E35 300/-	35W4 4/6	OC19 17/8
CV4006 18/-	EL820 8/-	Q883/3 7/3	4CX250B	35Z4GT 8/6	OC20 15/-
CV4007 7/-	EM34 21/-	Q892/10 4/-	4X150A	4X150D	OC24 16/-
CV4008 17/8	EM80 7/8	Q895/10 5/8	4X150D 95/-	50C5 200/-	OC25 11/-
CV4009 7/-	EM81 8/3	Q810/15	4X290B	60C6 6/3	OC26 7/8
CV4014 7/-	EN32 25/-	8/-	4X290B 180/-	69CD6G	OC28 16/-
CV4015 10/-	EN32 25/-	8/-	5B/254M	80 7/8	OC29 15/-
CV4024 6/-	EY61 8/-	Q8150/30	5B/254M 37/-	85A1 25/-	OC35 11/8
CV4025 7/-	EY81 7/-	Q8150/36	5B/255M 20/-	85A2 25/-	OC44 4/8
CV4031 7/-	EY83 8/6	Q8150/45	5B/255M 37/-	85A2 25/-	OC45 4/8
CV4033 7/-	EY84 8/6	20/-	5C22 320/-	87A 180/-	OC71 4/8
CV4044 12/6	EY86 7/-	Q8150/45	5C22 320/-	90A4 45/-	OC72 6/-
CV4045 10/-	EZ40 8/9	20/-	5C22 320/-	90A4 45/-	OC74 6/-
CV4046 90/-	EZ41 9/6	Q8150/80	5C22 320/-	90C1 12/-	OC75 6/-
CV4048 12/6	EZ40 8/9	20/-	5C22 320/-	90C2 12/-	OC76 6/-
CV4062 17/8	EZ41 9/6	Q8150/80	5C22 320/-	90C3 25/-	OC77 8/-
CV4063 30/-	EZ40 8/9	20/-	5C22 320/-	90C4 25/-	OC78 6/-
CV4064 30/-	EZ41 9/6	Q8150/120	5C22 320/-	90C5 25/-	OC79 6/-
CV4065 30/-	EZ42 10/6	20/-	5C22 320/-	90C6 25/-	OC80 6/-
CV4066 30/-	EZ43 10/6	Q8150/150	5C22 320/-	90C7 25/-	OC81 4/8
CV4067 30/-	EZ44 10/6	20/-	5C22 320/-	90C8 25/-	OC82 4/8
CV4068 30/-	EZ45 10/6	Q8150/200	5C22 320/-	90C9 25/-	OC83 4/8
CV4069 30/-	EZ46 10/6	20/-	5C22 320/-	90C10 25/-	OC84 4/8
CV4070 30/-	EZ47 10/6	Q8150/250	5C22 320/-	90C11 25/-	OC85 4/8
CV4071 30/-	EZ48 10/6	20/-	5C22 320/-	90C12 25/-	OC86 4/8
CV4072 30/-	EZ49 10/6	Q8150/300	5C22 320/-	90C13 25/-	OC87 4/8
CV4073 30/-	EZ50 10/6	20/-	5C22 320/-	90C14 25/-	OC88 4/8
CV4074 30/-	EZ51 10/6	Q8150/350	5C22 320/-	90C15 25/-	OC89 4/8
CV4075 30/-	EZ52 10/6	20/-	5C22 320/-	90C16 25/-	OC90 4/8
CV4076 30/-	EZ53 10/6	Q8150/400	5C22 320/-	90C17 25/-	OC91 4/8
CV4077 30/-	EZ54 10/6	20/-	5C22 320/-	90C18 25/-	OC92 4/8
CV4078 30/-	EZ55 10/6	Q8150/450	5C22 320/-	90C19 25/-	OC93 4/8
CV4079 30/-	EZ56 10/6	20/-	5C22 320/-	90C20 25/-	OC94 4/8
CV4080 30/-	EZ57 10/6	Q8150/500	5C22 320/-	90C21 25/-	OC95 4/8
CV4081 30/-	EZ58 10/6	20/-	5C22 320/-	90C22 25/-	OC96 4/8
CV4082 30/-	EZ59 10/6	Q8150/550	5C22 320/-	90C23 25/-	OC97 4/8
CV4083 30/-	EZ60 10/6	20/-	5C22 320/-	90C24 25/-	OC98 4/8
CV4084 30/-	EZ61 10/6	Q8150/600	5C22 320/-	90C25 25/-	OC99 4/8
CV4085 30/-	EZ62 10/6	20/-	5C22 320/-	90C26 25/-	OC100 4/8
CV4086 30/-	EZ63 10/6	Q8150/650	5C22 320/-	90C27 25/-	OC101 4/8
CV4087 30/-	EZ64 10/6	20/-	5C22 320/-	90C28 25/-	OC102 4/8
CV4088 30/-	EZ65 10/6	Q8150/700	5C22 320/-	90C29 25/-	OC103 4/8
CV4089 30/-	EZ66 10/6	20/-	5C22 320/-	90C30 25/-	OC104 4/8
CV4090 30/-	EZ67 10/6	Q8150/750	5C22 320/-	90C31 25/-	OC105 4/8
CV4091 30/-	EZ68 10/6	20/-	5C22 320/-	90C32 25/-	OC106 4/8
CV4092 30/-	EZ69 10/6	Q8150/800	5C22 320/-	90C33 25/-	OC107 4/8
CV4093 30/-	EZ70 10/6	20/-	5C22 320/-	90C34 25/-	OC108 4/8
CV4094 30/-	EZ71 10/6	Q8150/850	5C22 320/-	90C35 25/-	OC109 4/8
CV4095 30/-	EZ72 10/6	20/-	5C22 320/-	90C36 25/-	OC110 4/8
CV4096 30/-	EZ73 10/6	Q8150/900	5C22 320/-	90C37 25/-	OC111 4/8
CV4097 30/-	EZ74 10/6	20/-	5C22 320/-	90C38 25/-	OC112 4/8
CV4098 30/-	EZ75 10/6	Q8150/950	5C22 320/-	90C39 25/-	OC113 4/8
CV4099 30/-	EZ76 10/6	20/-	5C22 320/-	90C40 25/-	OC114 4/8
CV4100 30/-	EZ77 10/6	Q8150/1000	5C22 320/-	90C41 25/-	OC115 4/8
CV4101 30/-	EZ78 10/6	20/-	5C22 320/-	90C42 25/-	OC116 4/8
CV4102 30/-	EZ79 10/6	Q8150/1050	5C22 320/-	90C43 25/-	OC117 4/8
CV4103 30/-	EZ80 10/6	20/-	5C22 320/-	90C44 25/-	OC118 4/8
CV4104 30/-	EZ81 10/6	Q8150/1100	5C22 320/-	90C45 25/-	OC119 4/8
CV4105 30/-	EZ82 10/6	20/-	5C22 320/-	90C46 25/-	OC120 4/8
CV4106 30/-	EZ83 10/6	Q81			



# R+TV

**RADIO & TV COMPONENTS (Acton) LTD**  
 21a High Street, Acton, London, W.3.  
 also 323 Edgware Road, London, W.2.  
 Goods not dispatched outside U.K. Terms C.W.O. All enquiries S.A.E.

## Complete stereo system—£29 10s.

The new Duo general-purpose 2-way speaker system is beautifully finished in polished teak veneer, with matching vynair grille. It is ideal for wall or shelf mounting either upright or horizontally.

**Type 1 SPECIFICATION**

Impedance 10 ohms. It incorporates Goodmans high flux 6" x 4" speaker and 2 1/2" tweeter. Teak finish 12" x 6 1/2" x 5 1/2". 4 guineas each. 7/6d p. & p. Type 2 as type 1. Size 17 1/2" x 10 1/2" x 6 1/2". Incorporating 10 1/2" x 6 1/2" bass unit and 2 1/2" tweeter. 3 ohms impedance 5 1/2 guineas plus 15/- p. & p.

Garrard Changers from £7.19.6d. p. & p. 7/6d.

Cover and Teak finish Plinth £4.15.0d. 7/6d. p. & p.



These 5 items can be purchased together for £29 10s + £1 10s p. & p.

*Duetto* Integrated Transistor Stereo Amplifier **£9 10s.**  
 plus 7/6d. p. & p.

The Duetto is a good quality amplifier, attractively styled and finished. It gives superb reproduction previously associated with amplifiers costing far more.

**SPECIFICATION**

R.M.S. power output: 3 watts per channel into 10 ohms speakers  
 INPUT SENSITIVITY: Suitable for medium or high output crystal cartridges and tuners. Cross-talk better than 30dB at 1Kc/s.  
 CONTROLS: 4-position selector switch (2 pos. mono and 2 pos. stereo) dual ganged volume control.  
 TONE CONTROL: Treble lift and cut. Separate on/off switch. A preset balance control.



*The Classic*  
 TEAK FINISHED CASE  
**£9**  
 plus 7/6 p. & p.  
 Built and tested.

**SPECIFICATION**

Sensitivities for 10 watt output at 1 KHz into 3 ohms. Tape Head: 3mV (at 3 1/2" i.p.s.). Mag. P.U.: 2 mV. Cer. P.U.: 80 mV. Tuner: 100 mV. Aux. 100 mV. Tape/Rec. Output: Equalisation for each input is correct to within ±2dB (R.I.A.A.) from 20 Hz to 20KHz. Tone Control Range: Bass ±13 dB at 60 Hz. Treble ±14 dB at 15 KHz. Total Distortion: (for 10 watt output) <1.5%. Signal Noise: <-60dB. AC Mains 200-250v. Size 12 1/2" long. 4 1/2" deep. 2 1/2" high.



*The Viscount*  
 INTEGRATED HIGH FIDELITY TRANSISTOR STEREO AMPLIFIER  
**£14 5s.** + 7/6 p. & p.

**SPECIFICATION**

OUTPUT: 10 watts per channel into 3 to 4 ohms speakers (20 watts) monoral.  
 INPUT: 6-position rotary selector switch (3 pos. mono and 3 pos. stereo). P.U. Tuner, Tape and Tape Rec. out Sensitivities: All inputs 100 mV into 1.8M ohm.  
 FREQUENCY RESPONSE: 40Hz-20KHz ±2DB.  
 TONE CONTROLS: Separate bass and treble controls. TREBLE 13dB lift and cut (at 15KHz)  
 BASS: 15dB lift and 25dB cut (at 50Hz).  
 VOLUME CONTROLS: Separate for each channel. AC MAINS INPUT: 200-240v. 50-60Hz.  
**Viscount Mark II** for use with magnetic pick ups specification as above. Fully equalised for magnetic pick ups. Suitable for cartridges with minimum output of 4mV/cm/sec. at 1kc. Input Impedance 47k. **£15 15s.** plus 7/6 p. & p.

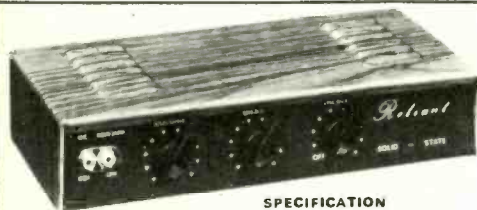

**THE RELIANT MK.II**  
 Solid State General Purpose Amplifier  
 In teak-finished case  
**£6 16s.**  
 + 7/6 p. & p.

**SPECIFICATION**

OUTPUT: 10 watts into a 3 ohms speaker.  
 INPUTS: (1) for mike (10 m.v.). Input (2) for gram. radio (250 m.v.) individual bass and treble control.  
 TRANSISTORS: 4 silicone and three germanium.

MAINS INPUT: 220/250 volts.  
 SIZE: 10 1/2" x 4 1/2" x 2 1/2".  
 MIKE TO SUIT (CRYSTAL): 12/6d. 1/6d. p. & p.  
 8" x 5" speaker 14/6d. 1/3 p. & p.  
**Mk. 1 £5 15s.** + 7/6d. p. & p. less Teak-finished case.

**X101 10w. SOLID-STATE HI-FI AMP**



With Integral Pre-amp.  
 Specifications: Power Output (into 3 ohms speaker) 10 watts. Sensitivity (for rated output): 1mV into 3K ohms (0.33 microamp) Total Distortion (at 1 KHz): At 5 watts 0.35%. At rated output 1.5%. Frequency Response: Minus 3 dB points 20 Hz and 40 KHz. Speaker: 3-4 ohms. (3-15 ohms may be used). Supply voltage: 24v D.C. at 800 mA. (6-24v may be used).

**69/6** plus 2/6 p. & p.

**CONTROL ASSEMBLY:** (including resistors and capacitors). 1. Volume: Price 5/-. 2. Treble: Price 5/-. 3. Comprehensive bass and treble: Price 10/-. The above 3 items can be purchased for use with the X101. **POWER SUPPLIES FOR X101:** P101 M (mono) 35/- p. & p. 4/6; P101 (stereo) 42/8 p. & p. 4/6.

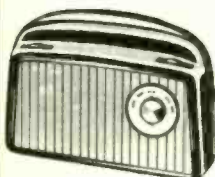

**THE DORSET**  
 (600mW Output)  
**£5.5.0**  
 plus 7/6 p. & p.  
 Circuit 2/6. FREE WITH PARTS  
**MAINS POWER PACK KIT:**  
 9/6 extra.

7-transistor fully tunable M.W.-L.W. superhet portable—with baby alarm facility. Set of parts. The latest modularized and pre-alignment techniques makes this simple to build. Sizes: 12" x 8" x 3".



**ELEGANT SEVEN**  
**MK. III**  
 (350mW Output)  
**£4.9.6**  
 plus 7/6 p. & p.  
 Circuit 2/6. FREE WITH PARTS  
**MAINS POWER PACK KIT:**  
 9/6 extra.

7-transistor fully tunable M.W.-L.W. superhet portable. Set of parts. Complete with all components, including ready etched and drilled printed circuit board—back printed for foolproof construction.

**50 WATT AMPLIFIER**



AC MAINS 200-250V  
**£28 10s.**  
 plus 20/- p. & p.

An extremely reliable general purpose valve Amplifier—with six electronically mixed inputs. Suitable for use with: mics, guitars, gram, tuner, organ, etc. Separate bass and treble controls. Output impedance 3, 8 and 15 ohms.

**NEW COMPLETE HI-FI STEREO SYSTEM £39**

comprising SP25 Garrard MkII with diamond stereo cartridge, Viscount amplifier MkI. Two type 2 speakers, plinth and cover.  
**£39** plus £2 p. & p.

**STEREO PRE-AMPLIFIER**

Inputs—6 position rotary switch (3 position mono, 3 position stereo). Tuner 150 mV into 680k. Magnetic pick-up fully equalised and suitable for magnetic cartridges with minimising output of 4mV/cm/sec. Load 47k. Ceramic pickup 150 mV into 680k. Sensitivities taken for 200mV output. Controls—separate volume controls for each channel. Twin ganged bass. 12dB lift and 15dB cut at 80c/s. Twin ganged treble. 10dB lift and 15dB cut at 10k/s. Voltage required 23-30v DC at 5mA. Size 12" x 3 1/2" x 2 1/2". In teak finished case, complete with front panel and knobs. Built and tested **£7.7.0** plus 5/- p. & p.

**SPECIAL OFFER**

Complete stereo systems comprising BALFOUR 4 speed auto player with stereo head 2 DUO speaker systems size 12 x 6 1/2 x 5 1/2. Plinth (less cover) and the DUETTO stereo amplifier. All above items  
**£20** plus 20/- p. & p.



# BENTLEY ACOUSTIC CORPORATION LTD.

38 CHALCOT ROAD, CHALK FARM, LONDON, N.W.1

Telephone 01-722-9090

THE VALVE SPECIALISTS

GLoucester Road, Littlehampton, Sussex. Littlehampton 6743

Please forward all mail orders to Littlehampton

Save postal costs! Cash and carry by callers welcome.

OA2	5/8	8B87	1/6	6V7G	12/6	20P3	18/-	6783	10/-	DW4/350	ECL83	9/-	
OB2	6/-	8BW6	12/6	7B6	10/2	20P4	18/6	6060	5/6	8/8	ECL84	12/-	
OZ4	4/6	8BW7	11/-	7B7	7/-	20P5	18/-	7193	10/6	DY86	5/8	ECL85	11/-
1A3	4/6	8C6	3/8	7C6	6/-	25L6GT	5/8	7475	4/-	DY87	5/8	ECL86	8/-
1A5	5/-	8C9	14/6	7P8	12/6	25Y5	6/-	A1934	20/-	E80F	24/-	ECLL800	
1A7GT	7/8	8CD6G	19/6	7H7	5/6	25Y6G	8/6	A2134	10/-	E83P	24/-		
1C5	4/6	8C6H	6/-	7R7	12/6	25Z4G	6/-	A3049	15/-	E88CC	12/-	EF22	12/6
1D5	6/8	8CL6	8/6	7V7	5/-	25Z5	7/-	AC2PEN		E180F	17/6	EF36	3/8
1D6	9/6	8C6A	12/-	7Y4	6/6	25Z6G	8/6		19/6	E1148	10/6	EF37A	7/8
1FD1	6/6	8D3	7/6	8BW6	7/-	30C1	6/6	AC2PEN		E450	1/6	EF39	6/-
1FD9	4/3	8D6	3/-	9D7	9/-	30C15	13/-	DD	19/6	E476	13/-	EF40	8/8
1G6	6/-	8P1	8/8	10C1	12/6	30C17	16/-	AC2PEN	4/8	E480	13/6	EF41	10/-
1H8GT	7/-	8P6	12/6	10C2	10/6	30C18	11/6	AC2PEN	5/8	E491	3/-	EF42	3/6
1L4	2/6	8P8G	4/6	10C3	10/6	30F5	16/-		19/6	E4F42	8/8	EF54	10/-
1LD5	5/-	8P12	3/8	10D1	9/-	30FL15	15/-	AC2PEN	7/8	E4F73	6/8	KT67	12/6
1LNS	8/-	8P13	3/8	10D1	14/7	30FL15	16/-		19/6	E4F78	4/6	KT74	12/6
1NG0T	7/8	8P14	15/-	10F9	9/-	30FL14	12/6	AC2TH1		E4F81	2/8	EF83	9/8
1R5	5/8	8P15	10/-	10F18	7/-	30L11	8/3		10/-	E4F81	2/8	EF83	9/8
1R4	4/8	8P18	7/8	10LD11	13/0	30L15	13/8	AC2P	10/6	E4F81	2/8	EF83	9/8
1R5	4/3	8P23	13/8	10P13	13/0	30L15	13/8	AC2P	10/6	E4F81	2/8	EF83	9/8
1U4	5/8	8P24	11/8	10P13	13/0	30P4	12/-	AL60	15/6	E4F81	2/8	EF83	9/8
1U5	6/8	8P25	13/8	10P14	12/6	30P4MR	AR3	7/-	EF80	6/8	EF92	2/6	
2D21	5/6	8P26	5/3	12A6	3/8	ATP4	2/3	EF83	8/-	EF97	2/6	L63	3/8
3A4	3/8	8P28	14/8	12AD6	6/8	ATP12	13/8	AZ1	8/-	EF98	6/8	EF98	10/6
3A6	10/-	8H80T	18/8	12AD6	6/8	30P19	12/-	AZ1	9/8	E4E21	11/-	EF183	6/-
3B7	6/-	8J50	3/8	12A6	6/8	30P15	15/6	BL43	10/-	E4C54	6/-	EH90	7/8
3D5	3/8	8J6	3/8	12A7	3/8	30P14	15/-	CL33	18/6	EC70	4/8	EPK90	4/8
3Q4	6/8	8J7G	4/8	12A7	3/8	30P15	15/6	CV8	10/8	EC86	12/6	EL32	3/8
3Q5GT	6/-	8J7GT	6/8	12A7	3/8	30P15	15/6	CV8	10/8	EC88	12/6	EL33	3/8
3S4	5/8	8K7G	2/8	12A7	3/8	35A3	9/-	CY10	10/8	EC88	12/6	EL33	3/8
3V4	5/8	8K7GT	4/8	12A7	3/8	35A3	15/-	CY31	7/8	EC92	6/8	EL34	9/8
6V40Y	8/8	8L1	19/6	12A7	3/8	35D5	12/6	D63	5/-	ECX31	15/6	EL35	10/-
6V40	7/8	8L6GT	7/8	12A7	3/8	35L8GT	8/6	D77	2/3	ECX32	4/6	EL37	17/3
6Y3GT	5/8	8L7GT	12/6	12B6	6/8	35W4	4/8	DAC32	7/8	ECX33	3/8	EL41	10/3
5Z3	8/-	8L18	6/-	12B6E	5/8	35Z3	10/0	DAF91	4/3	ECX34	29/6	EL42	9/8
5Z4G	7/-	8L19	19/6	12B7	6/8	35Z4GT	4/8	DAF96	6/8	ECX40	9/8	EL81	8/-
60L2	12/6	8LD20	9/6	12E1	17/6	35Z5GT	6/-	DC90	10/6	ECX41	9/8	EL83	6/8
6A8G	5/6	8N7GT	6/8	12J7GT	6/8	50B5	6/3	DD4	10/6	ECX42	4/6	EL84	9/8
6A7	3/8	8P1	12/-	12K5	10/0	50C5	6/3	DF33	7/8	ECX43	4/6	EL85	7/8
6A5	3/8	8P25	12/-	12K7GT	5/8	50CD6G43	3	DF81	2/8	ECX44	5/6	EL86	8/8
6AK5	5/-	8P26	12/-	12Q7GT	4/8	50L8GT	9/-	DF96	6/8	ECX45	5/6	EL91	2/8
6AK6	6/-	8P28	25/-	128A7GT	7/8	72	6/8	DF97	10/0	ECX46	5/8	EL95	5/8
6AL5	2/3	8Q7G	6/-	128B7	6/8	88A2	8/8	DH63	6/-	ECX47	6/8	EL97	6/8
6AM4	16/8	8Q7GT	6/-	128C7	4/8	88A3	8/8	DH78	4/8	ECX48	6/8	EM90	7/8
6AM6	3/3	8K7G	7/-	128G7	3/8	90A4G	6/8	DH77	4/8	ECX49	12/6	EM81	7/8
6A5	5/6	8K7	11/-	128H7	3/8	90AV	6/8	DH81	10/8	ECX50	27/-	EM84	6/8
6AL6	20/-	88A7GT	7/-	128J7	4/8	90C4	34/8	DH101	25/-	ECX51	6/8	EM85	11/6
6AT6	4/-	88C7GT	6/8	128K7	4/8	90C5	33/8	DH32	7/3	ECX52	6/8	EM87	6/8
6AV6	6/8	88T	7/-	128Q7GT	6/8	90C1	16/6	DK40	10/-	ECX53	6/8	EM87	6/8
6AV6	6/8	88T	7/-	14E7	9/6	150B2	14/6	DK91	5/6	ECX54	6/8	EM87	6/8
6B8G	2/6	88J7	6/8	14E7	15/6	150C2	5/8	DK92	9/-	ECX55	12/6	EM87	6/8
6B8A	4/6	88K7	4/8	18	12/6	301	20/-	DK96	7/8	ECX56	9/8	EM87	6/8
6B8E	4/8	88Q7	7/8	18A05	4/8	302	18/6	DL33	6/8	ECX57	9/8	EM87	6/8
6B8F	7/8	8U40T	12/-	19H1	4/8	303	15/-	DL35	4/8	ECX58	10/8	EM87	6/8
6B8G	8/8	8U7G	7/8	20H1	13/8	305	16/6	DL92	5/8	ECX59	8/8	EM87	6/8
6B8Q	4/8	8V6G	3/8	20D4	20/6	306	13/-	DL94	5/8	ECX60	8/8	EM87	6/8
6B8Q7A	7/-	8X4	4/3	20P2	14/8	807	11/8	DL96	7/8	ECX61	7/8	EM87	6/8
6BR7	8/8	8X5GT	5/-	20L1	13/8	956	2/-	DM70	6/8	ECX62	8/8	EM87	6/8
6BR8	8/8	8V6G	8/8	20P1	17/8	1821	10/8	DM71	7/8	ECX63	8/8	EM87	6/8

E220	4/8	PCF80	8/8	R18	9/6	U78	4/3	AA129	3/-	BCY34	4/6	GET118	4/-	OC28	5/-
E220	4/8	PCF82	8/8	R19	9/6	U107	18/3	AAZ13	3/6	BCY38	5/-	GET119	4/-	OC29	23/6
E290	4/3	PCF84	8/8	R20	11/9	U191	12/6	AC107	3/6	BCY39	4/6	GET120	4/-	OC35	5/-
FV4/5006G	PCF86	9/-	R52	7/8	U193	6/8	AC113	5/6	BC107	4/6	GET127	8/6	OC36	7/6	
OZ30	7/-	PCF87	16/-	RK34	7/8	U251	14/8	AC114	8/-	BC108	3/8	GET128	19/6	OC38	9/6
OZ32	9/-	PCF88	11/8	RF13C	12/6	U281	8/-	AC154	5/6	BC113	5/-	GET129	4/6	OC41	10/6
OZ33	12/6	PCF90	7/-	RF42	18/6	U282	8/6	AC155	4/6	BC115	3/8	GET130	4/6	OC42	12/6
OZ34	12/6	PCF92	9/-	RF61	3/3	U301	11/-	AC156	4/6	BC116	5/6	GET131	4/6	OC43	23/6
OZ37	14/8	PCF85	11/8	TH4B	10/-	U329	14/6	AC157	5/-	BC118	4/8	GET132	4/6	OC44	2/-
HABC80	8/-	PCF86	11/8	TH233	7/-	U403	6/8	AC165	5/6	BC211	3/8	GET137	4/6	OC44PM	8/3
HL130	4/-	PCF88	12/6	TP2620	8/8	U404	7/8	AC166	5/6	BD119	9/-	GET138	4/6	OC45	1/8
HL23DD5	PC182	7/-	UABC80	8/8	U801	19/6	AC167	12/6	BP155	8/8	GET139	4/6	OC46	3/6	
HL41D	PC183	8/-	UAF42	9/6	U920	6/8	AC168	7/8	BP159	5/8	GET139	4/6	OC46	3/6	
HL42D	PC184	7/8	UB41	8/6	VP2	3/8	AC169	6/8	BP163	4/6	GET139	4/6	OC46	3/6	
HL42DDB	PC185	9/-	UBC41	8/6	VP2B	3/8	AC176	11/8	BP173	7/8	GET139	4/6	OC46	3/6	
HL42DDB	PC186	8/8	UBC81	7/8	VP4	10/6	AC177	5/6	BP180	6/8	GET139	4/6	OC46	3/6	
HL42DDB	PC187	8/8	UBF80	5/8	VP13C	7/8	AC178	3/8	BP181	8/8	GET139	4/6	OC46	3/6	
HL42DDB	PC188	11/8	UBF89	5/8	VP23	2/8	AC179	3/8	BP185	8/8	GET139	4/6	OC46	3/6	
HL42DDB	PC189	11/8	UBF99	5/8	VP23	2/8	AC180	3/8	BP190	3/8	GET139	4/6	OC46	3/6	
HL42DDB	PC190	11/8	UBF99	5/8	VP23	2/8	AC181	3/8	BP195	4/8	GET139	4/6	OC46	3/6	
HL42DDB	PC191	11/8	UBF99	5/8	VP23	2/8	AC182	3/8	BP200	4/8	GET139	4/6	OC46	3/6	
HL42DDB	PC192	11/8	UBF99	5/8	VP23	2/8	AC183	3/8	BP205	4/8	GET139	4/6	OC46	3/6	
HL42DDB	PC193	11/8	UBF99	5/8	VP23	2/8	AC184	3/8	BP210	4/8	GET139	4/6	OC46	3/6	
HL42DDB	PC194	11/8	UBF99	5/8	VP23	2/8	AC185	3/8	BP215	4/8	GET139	4/6	OC46	3/6	
HL42DDB	PC195	11/8	UBF99	5/8	VP23	2/8	AC186	3/8	BP220	4/8	GET139	4/6	OC46	3/6	
HL42DDB	PC196	11/8	UBF99	5/8	VP23	2/8	AC187	3/8	BP225	4/8	GET139	4/6	OC46	3/6	
HL42DDB	PC197	11/8	UBF99	5/8	VP23	2/8	AC188	3/8	BP230	4/8	GET139	4/6	OC46	3/6	
HL42DDB	PC198	11/8	UBF99	5/8	VP23	2/8	AC189	3/8	BP235	4/8	GET139	4/6	OC46	3/6	
HL42DDB	PC199	11/8	UBF99	5/8	VP23	2/8	AC190	3/8	BP240	4/8	GET139	4/6	OC46	3/6	
HL42DDB	PC200	11/8	UBF99	5/8	VP23	2/8	AC191	3/8	BP245	4/8	GET139	4/6	OC46	3/6	
HL42DDB	PC201	11/8	UBF99	5/8	VP23	2/8	AC192	3/8	BP250	4/8	GET139	4/6	OC46	3/6	
HL42DDB	PC202	11/8	UBF99	5/8	VP23	2/8	AC193	3/8	BP255	4/8	GET139	4/6	OC46	3/6	
HL42DDB	PC203	11/8	UBF99	5/8	VP23	2/8	AC194	3/8	BP260	4/8	GET139	4/6	OC46	3/6	
HL42DDB	PC204	11/8	UBF99	5/8	VP23	2/8	AC195								







# Wilkinsons FOR RELAYS

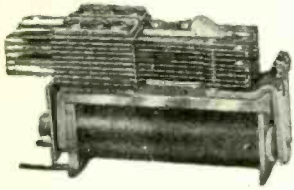

**P.O. TYPE 3000 AND 600**  
**BUILT TO YOUR REQUIREMENTS—QUICK DELIVERY**  
**COMPETITIVE PRICES—VARIOUS CONTACTS**  
**DUST COVERS—QUOTATIONS BY RETURN**  
**LARGE STOCKS HELD OF MINIATURE G.E.C. SEALED RELAYS**



**EQUIPMENT WIRE.** 7/.0076, 1/.024, 14/.0048 P.V.C. type 1 and 2 various colours 80/- per 1,000 yards, post 6/-, 14/.0076 type 11 £15 per 1,000 yards, post 12/6.

**MINIATURE SILVER ZINC ACCUMULATOR.** 1.5 volt, 1.5 ampere. Size 2x1.13x0.63in. Weight 1 1/2 oz. Ideal for model work, 12/6 each, 120/- doz., post 1/6.

**STROBOSCOPE FORK.** 125 cycles. P.O. No. 5, 30/- each, post 2/6.

**LEDEX ROTARY SOLENOIDS AND CIRCUIT SELECTORS.** SIZE 5s. 4 pole, 11 way and off 110/-, 4 pole, 12 way 110/-, 24 pole, 11 way and off 210/-, 54 pole On/Off 150/-.

**N.S.F. SOLENOIDS** type 3E 115.2 ohms 48v. D.C. 17/6 ea. **CERAMIC AND PAXOLIN WAFER SWITCHES** available from stock at keen prices, send for list. 24 way Double Pole Pax Wafer Switches 12/6 each, post 2/6.

**P.O. STANDARD RACKS** 6ft. U channel sides drilled for 19in. panels heavy angle base, 150/-, cge 20/-, Desk Units for Racks 30/-, cge 7/6.

**AIR BLOWERS.** 200/250 volt. A.C. cylindrical 7in.—7in. suitable for intake or extraction. 1/50th h.p. £14. 1/15th h.p. £11. 1/10th h.p. £14.

**ELCOM STUD SWITCHES.** 12 pole 2 way or 3 way types on 3 Banks, break before make action, 50/- each.

**GEARED MOTORS.** 1 r.p.m. or 3 r.p.m. 4 watts very powerful, reversible 24v. A.C. 35/-, post 2/6, can be operated from 230v. with our 20/- Transformer. Post 5/-.

**PRESSURE GAUGES.** 2 1/2in., 60, 250, 400 or 600 p.s.i., 25/- each, 4in. flange 30, 60, 300 p.s.i., 37/6, 100 p.s.i. with 0/30ins. vac., 37/6, post 2/6.

**VACUUM GAUGES.** 2in. scaled, 0/30 inches of mercury, 20/- each, post 2/6.

**STANDARD LEVER KEYS, 3 POSITION**  
 4C lock/4C lock 17/6 each.  
 Stop/6C 15/6 each.  
 2C 2M non-lock/  
 2C 2M non-lock  
 14/6 each.  
 4C non-lock/6C lock 20/- each.

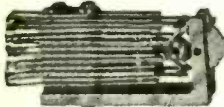

**ONE HOLE FIXING.** Step 1/4 C.O. non-locking 2 position 10/6, 6 C.O. lock/2 C.O. lock 3 position 17/6.  
**TRANSFORMER.** 200/240v., tapped 6.3v., 8.3v., 10.3v. 17 amps, 70/-, post 6/-.

**LAMP HOUSES** with pair of 6in. lenses mounted in a 9in. square case. Ideal spotlight 70/- each, post 10/-.

**BATTERY CHARGERS** at special price made by Westinghouse, worth £35. Input 200/250v. A.C. output 6v. 15 amps D.C. with ammeter, fuses; regulated by a 4-position switch and sliding resistance. **OUR PRICE 170/-**. Cge. 15/-.

**MINIATURE DIGITAL DISPLAY SERIES 661** Counting Insts. Ltd., an assembly of five units each displaying 11 messages in numbers with decimal point, and letters £25 complete, send for details.

**HIGH SPEED COUNTERS**

3 1/2 x 1in., 10 counts per second with 4 figures. The following D.C. voltages are available, 6v., 12v., 24v., 50v. or 100v.

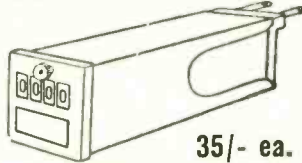

35/- ea.

**SUB-MINIATURE** Microswitch Honeywell S.P.D.T. type 11 SM1 7N 13 size 1in. x 1/2in. x 1/2in. 6/6 each, or mounted in fives for 22/6 post free.

**JACK PLUGS.** 2 Point with screw-on cover, 2/6, post 9d.  
 PO 201 on headphone cord 3/-, post 1/6.

**PLUG-IN RELAYS.** Londex 4 change-over HD contacts 28v. D.C. or 240v. A.C. with base and cover, 35/- each.

**RELAYS.** 24 volt D.C., 4 make, 4 break heavy duty contacts with dust cover, 12/6 each, quantities available.

**MINIATURE BUZZERS.** 12 volts with tone adjuster, 7/6 each as illustrated, approximate size 1 1/2 in. x 1 in. x 1/2 in. Special rates for quantities.

**SPEAKERS ELAC 5in. ROUND.** 9700 Gauss. 3 ohms, 12/6, p. 2/6. 120/- doz., p. 15/-.

**ROOM THERMOSTAT.** Adjustable between 45 and 75 deg. Far., 250v. 10 amp. A.C. ideal for greenhouses, 35/- Post 4/6.

**TERMINAL BLOCKS.** 2 way 5C/430 or 3 way 5C/432 50/- per 100 or £20 per 1,000. (As illustrated.)

**WELDING AND SOLDERING OUTFITS.** 230/240 volts with 4-position rotary switch and 3-terminal setting gives 12 variations of heat. With metal case containing filter rods, fluxes, etc., £15 each. Carriage 10/- Brand new.

**MAGNETIC COUNTERS.** Veeder Root with zero reset. 800 counts per minute, counting to 999,999. 110 or 125 volts A.C. or 110 volts D.C. 65/- each, post 3/-.

**VACUUM CONDENSERS,** 25 pf., 32 KV, 27/6, post 3/-.

**METERS GUARANTEED.** Complete list available.  
 Microamps 0/500 2in. MC... 25/-  
 Microamps 0/500 2 1/2in. MC... 37/6  
 Milliamps 0/50 2 1/2in. MC... 35/-  
 Milliamps 0/500 3 1/2in. MC... 54/-  
 Amps 50-0-50 2in. MC... 17/6  
 Amps 0/5 2in. MC... 42/6  
 Volts 5/0/5 2 1/2in. MC... 25/-  
 Volts 0/20 2in. MC... 42/6  
 Volts 0-40 2in. MC... 42/6  
 Volts 0/10 A.C. 3 1/2in. MCR... 70/-

**MICROAMPS 0/50** scaled in Rontgens 2 1/2in. MC 45/-  
**PORTABLE VOLTMETERS** 0/250 Moving Iron A.C./D.C., 6in. scale, in polished wood case, £7/10/-.

**ONE HOLE FIXING SWITCHES DOUBLE POLE ON/OFF**



3 amp 250 volt A.C. 1 1/2in. x 1 1/2in. x 1 1/2in. 30/- per dozen, 200/- per 100. Post 3/- per dozen, 6/- per 100.

**MASTER CONTACTOR.** Precision made. Contacts making and breaking twice per second in sound proof case, thermostat controlled heating, 12 or 24v. 18/6, post 6/-.  
**VISCONOL-CATHODRAY™ CONDENSERS.** .001 mfd. 10 kv. 5/-; .002 mfd. 15 kv. 9/-; .02 mfd. 10 kv. 10/-; .025 mfd. 2.5 kv. 5/-; .05 mfd. 5 kv. 9/-; 0.1 mfd. 4 kv. 9/-; 6 kv. 17/6; 0.5 mfd. 2.5 kv. 17/6; 1 mfd. 2 kv. 17/6.

**RESISTORS,** wire wound or carbon, potentiometers, condensers, quantities ex-stock at low prices.  
**BRIDGE MEGGER** series 1. With resistance box 1,000 volts, range 0/100 megohms-infinity, usual price £189, our price £60.

**L. WILKINSON (CROYDON) LTD.**  
**LONGLEY HOUSE LONGLEY RD. CROYDON SURREY**

Phone: 01-684-0236

Grams: WILCO CROYDON

# JUST PUBLISHED Laskys AUDIO-TRONICS 1970

The 1970 edition of Lasky's famous Audio-Tronics catalogue is now available—FREE on request. The 28 tabloid pages—many in full colour are packed with 1,000s of items from the largest stocks in Great Britain of everything for the Radio and Hi-Fi enthusiast, Electronics Hobbyist, Servicemen and Communications Ham. Over half the pages are devoted exclusively to every aspect of Hi-Fi (including Lasky's budget Stereo Systems and Package Deals). Tape recording and Audio accessories plus Lasky's amazing money saving vouchers worth over £25 0s. 0d. All the goods shown in the "Audio-Tronics" catalogue are available from any of our branches or by Mail Order to any address in the U.K. or Overseas—bringing the benefits of shopping at Lasky's to you in the comfort of your home. A 1/4 million customers have already received their copy of the "Audio-Tronics" catalogue.



Send: Your name and address and 1/6 for post only and inclusion in our regular mailing list. W.W. Readers note: the Audio-Tronics catalogue is equal to over 150 pages of our current W.W. advertising!

13-15 CAVELL STREET, LONDON, E.1.



# ELECTROVALUE

EVERYTHING BRAND NEW AND TO SPECIFICATION • LARGE STOCKS

## BARGAINS IN NEW TRANSISTORS

ALL POWER TYPES SUPPLIED WITH FREE INSULATING SETS

2N696	5/6	2N3707	4/-	BA102	9/-
2N697	5/6	2N3708	2/9	BC107	2/9
2N706	2/9	2N3709	3/-	BC108	2/9
2N1132	9/9	2N3710	3/3	BC109	2/6
2N1302	4/-	2N3711	3/11	BC147	4/3
2N1303	4/-	2N3904	7/6	BC148	3/3
2N1304	4/6	2N3906	7/6	BC149	4/3
2N1305	4/6	2N3731	23/-	BC153	10/-
2N1306	6/9	2N3820	25/6	BC154	11/-
2N1307	6/9	2N3325	10/6	BC157	3/9
2N1308	8/9	2N3794	3/3	BC158	3/6
2N1309	8/9	2N4286	3/3	BC159	3/9
2N1613	6/-	2N4289	3/3	BC167	2/6
2N1711	7/-	2N4291	3/3	BC168	2/3
2N2218	9/3	2N4292	3/3	BC169	2/6
2N2147	18/9	2N4410	4/9	BC177	6/3
2N2369A	6/9	2N5192	25/-	BC178	5/8
2N2646	10/9	2N5195	29/3	BC179	6/-
2N2924	4/3	40406	16/3	BD121	18/-
2N2925	5/3	40408	14/6	BD123	24/3
2N2926R	2/3	AC126	6/6	BF178	10/6
2N2926O	2/3	AC127	6/-	BFX29	10/9
2N2926G	2/3	AC128	6/-	BFX85	8/3
2N3053	5/6	AC176	11/-	BFX88	7/9
2N3054	14/3	ACY22	3/9	BFY50	4/6
2N3055	16/6	ACY40	4/-	BFY51	4/3
2N3391A	5/6	AD140	19/-	BSX20	3/9
2N3702	3/6	AD149	17/6	MJ480	21/-
2N3703	3/3	AD161	16/- pr.	MJ481	27/-
2N3704	3/9	AD162		MJ491	30/-
2N3705	3/5	AF118	16/6	P346A	5/9
2N3706	3/3	AF124	7/6	V405A	7/9
		AF127	7/-		

## PEAK SOUND AMPLIFIER KITS

The new Englefield Kits

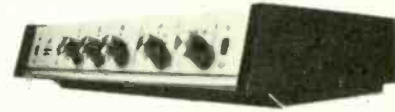

Build it  
12+12  
or  
25+25

Brilliant new styling and available in two forms:  
**STEREO 15 WATTS PER CHANNEL**  
Supplied in kit form with complete amplifier and pre-amplifier modules and power supply components. Output per channel into 15Ω —13 watts R.M.S. Price £38.9.0 Net

In total kit form £32.12.6 net

**STEREO 25 WATTS PER CHANNEL**  
Supplied in kit form with complete amplifier, pre-amplifier and regulated power supply modules. Output per channel into 15Ω —28 watts R.M.S. Price £58.15.0 Net

Specifications on these amplifiers in accordance with the Specifications in Guarantee published in Peak Sound advertisements.

- Inputs:  
Magnetic, RIAA 3.5mV  
Ceramic 35mV  
Tape 100mV  
Radio 100mV

Signal to noise ratios: Better than 60dB all inputs.

**ENGLEFIELD CABINET** to house either above assemblies (as illustrated) £6.0.0.

Other Peak Sound Products as advertised.

## RESISTORS

Code	Power	Tolerance	Range	Values available	1 to 9	10 to 99	100 up
C	1/20W	5%	100Ω-220K Ω	E12	18	16	15
CC	1/8W	5%	4.7Ω-1M Ω	E24	2.5	2	1.75
CC	1/4W	10%	4.7Ω-10M Ω	E12	2.5	1.75	1.5
C	1/2W	5%	4.7Ω-10M Ω	E24	3	2.25	2
MO	1/2W	2%	10Ω-1M Ω	E24	9	8	7
C	1W	10%	4.7Ω-10M Ω	E12	4	3.25	3
WW	1W	10% ± 1/20 Ω	0.22Ω-3.3 Ω	E12	15d. all quantities		
WW	3W	5%	12Ω-10K Ω	E12	15d. all quantities		
WW	7W	5%	12Ω-10K Ω	E12	15d. all quantities		

Codes: C = carbon film, high stability, low noise.  
MO = metal oxide, ElectroSil TR5, ultra low noise.  
WW = wire wound, Plessey.

Prices are in pence each for each ohmic value and power rating. (Ignore fractions of one penny on total resistor order.)

Values:  
E12 denotes series: 1, 1.2, 1.5, 1.8, 2.2, 2.7, 3.3, 3.9, 4.7, 5.6, 6.8, 8.2 and their decades.  
E24 denotes series: as E12 plus 1.1, 1.3, 1.6, 2, 2.4, 3, 3.6, 4.3, 5.1, 6.2, 7.5, 9.1 and their decades.

**NEW PLESSEY INTEGRATED CIRCUIT POWER AMPLIFIER TYPE SL403A.** Only 57/- each. Operates with 18V power supply. Sensitivity 20mV into 20MΩ, 3 watts into 7.5Ω. Supplied complete with application Data on orders for 2 or more.

**PE NOV. 69 STEREO AMPLIFIER KIT** less metalwork £11/18/- NET complete

**CARBON SKELETON PRE-SETS**  
Small high quality, type PR: Linear only: 100Ω, 220Ω, 470Ω, 1KΩ, 2K2, 4K7, 10K, 22K, 47K, 100K, 220K, 470K, 1MΩ, 2M2, 5M, 10MΩ vertical or horizontal mounting 1/- each

**S-DeCs PUT AN END TO "BIRDS-NESTING".** Components just plug in. Saves valuable time. Use components again and again.  
S-DeC .. .. . Only 30/6 post free

Compact T-DeC, increased capacity, may be temperature-cycled.  
T-DeC .. .. . only 51/- post free

**WAVECHANGE SWITCHES**  
1P 12W; 2P 6W; 3P 4W; 4P 3W—long spindles 4/9 each

**SLIDER SWITCHES**  
Double pole, double throw .. .. . 3/- each

**MULLARD SUB-MIN ELECTROLYTICS C426 RANGE** Price 1/3 each  
Axial leads. Values (μF/V): 0.64/64; 1/40; 1.6/25; 2.5/16; 2.5/64; 4/10; 4/40; 5/64; 6.4/6.4; 6.4/25; 8/4; 8/40; 10/2.5; 10/16; 10/64; 12.5/25; 16/40; 20/16; 20/64; 25/6.4; 25/25; 32/4; 32/10; 32/40; 32/64; 40/16; 40/2.5; 50/6.4; 50/25; 50/40; 64/4; 64/10; 80/2.5; 80/16; 80/25; 100/6.4; 125/4; 125/10; 125/16; 160/2.5; 200/6.4; 200/10; 250/4; 320/2.5; 320/6.4; 400/4; 500/2.5.

**LARGE CAPACITORS. ALL NEW STOCK**  
High ripple current types: 2000μF 25V 7/4; 2000μF 50V 11/4; 5000μF 25V 12/6; 5000μF 50V 21/11; 1000μF 100V 16/3; 2000μF 100V 28/9; 5000μF 70V 36/-; 5000μF 100V 58/3; 1000μF 50V 8/2; 2500μF 64V 15/5; 2500μF 70V 19/6.

**MEDIUM RANGE ELECTROLYTICS**  
Axial leads. Values (μF/V): 50/50 2/-; 100/25 2/-; 100/50 2/6; 250/25 2/6; 250/50 3/9; 500/25 3/9; 1000/10 3/-; 500/50 6/-; 1000/25 4/-; 1000/50 7/-; 2000/25 6/-.

**SMALL ELECTROLYTICS**  
Axial leads: 5/10, 10/10, 25/10, 50/10 1/- each  
25/25, 47/25, 100/10, 220/10 .. .. . 1/3 each

**COMPONENT DISCOUNTS**  
10% on orders for components for £5 or more.  
15% on orders for components for £15 or more.  
(No discount on net items)

**POSTAGE AND PACKING**  
Free on orders over £2.  
Please add 1/6 if order is under £2.  
Overseas orders welcome: carriage charged at cost.

**COLVERN 3 WATT WIRE-WOUND POTENTIOMETERS:** 10Ω, 15Ω, 25Ω, 50Ω, 100Ω, 150Ω, 250Ω, 500Ω, 1KΩ, 1.5KΩ, 2.5KΩ, 5KΩ, 10KΩ, 15KΩ, 25KΩ, 50KΩ.  
Price .. .. . only 5/6 each

**CARBON TRACK POTENTIOMETERS**  
Double wiper ensures minimum noise level. Long plastic spindles.  
Single gang linear .. 220Ω, 470Ω, 1K, etc. to 2.2MΩ 2/6  
Single gang log. .. 4K7, 10K, 22K, etc. to 2.2MΩ .. 2/6  
Dual gang linear .. 4K7, 10K, 22K, etc. to 1MΩ .. 8/6  
Dual gang log. .. 4K7, 10K, 22K, etc. to 2M2Ω .. 8/6  
Log/Anti-log. .. 10K, 47K, 1MΩ only .. 8/6  
Dual anti-log .. 10K only .. .. . 8/6  
Any type with 1/2 amp double pole mains switch .. extra 2/3

**FETS n-channel**  
Low cost general purpose 2N5163, 25 volt .. only 5/- each  
Audio/r.f. Texas 2N3819 .. .. . 9/- each  
Motorola 2N5459 (MPF105) .. .. . 9/6 each

**30 WATT BAILEY AMPLIFIER COMPONENTS:**  
Transistors for one channel £7/5/6 list, with 10% discount .. .. . only £6/11/-  
Transistors for two channels £14/11/- list, with 15% discount .. .. . only £12/7/5

Capacitors and resistors for one channel, list £2.  
Printed circuit board free with each transistor set.  
Complete unregulated power supply kit £4/17/6 mono or stereo, subject to discount.  
Complete regulated power supply kit £9/5/- subject to discount.  
Further details on application.

**MAIN LINE AMPLIFIER KITS AS ADVERTISED. PRICES NET AUTHORIZED DEALER**

**SINCLAIR IC.10 INTEGRATED CIRCUIT AMPLIFIER AND PRE-AMPLIFIER**  
This remarkable monolithic integrated circuit amplifier and pre-amplifier is now available for despatch from stock. It is the equivalent of 13 transistor/18 resistor circuit plus 3 diodes and the first of its kind ever. It is d.c. coupled and applicable to an unusually wide range of uses all of which are detailed in the manual provided with it.  
Sinclair products as advertised 5/6 NET Post free

# ELECTROVALUE

DEPT. WW.702, 28 ST. JUDES ROAD, ENGLEFIELD GREEN, EGHAM, SURREY,  
Hours: 9-5.30 daily; 1.0 p.m. Saturdays.  
Telephone: Egham 5533 (STD 0784-3)







# SERVICE TRADING CO

## VARIABLE VOLTAGE TRANSFORMERS

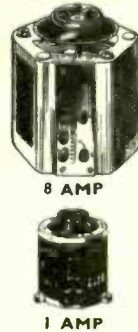

**INPUT 230 v. A.C. 50/60**  
**OUTPUT VARIABLE 0/260 v. A.C.**

BRAND NEW. Keenest prices in the country. All types (and spares) from 1/3 to 50 amp. available from stock.

0-260 v. at 1 amp.....	£5 10 0
0-260 v. at 2.5 amps.....	£6 15 0
0-260 v. at 5 amps.....	£9 15 0
0-260 v. at 8 amps.....	£14 10 0
0-260 v. at 10 amps.....	£18 10 0
0-260 v. at 12 amps.....	£21 0 0
0-260 v. at 15 amps.....	£25 0 0
0-260 v. at 20 amps.....	£37 0 0
0-260 v. at 37.5 amps.....	£72 0 0
0-260 v. at 50 amps.....	£92 0 0

20 Different types available for immediate delivery.

**OPEN TYPE (Panel Mounting).**  
 1/2 amp. £3.15.0 1 amp. £5.10. 2 1/2 amp. £6.12.6  
 P. & P. 7/6.

## RING TRANSFORMER



**Functional Versatile Educational**

This multi-purpose Auto Transformer, with large centre aperture, can be used as a Double wound current Transformer, Auto Transformer, H.T. or L.T. Transformer, by simply hand winding the required number of turns through the centre opening. E.g. Using the RT.100 V.A. Model the output could be wound to give 6V. @ 121Amp., 4V. @ 25Amp. or 2V. @ 50Amp., etc.

Price: RT.100VA 3.11 turns per volt. £2. 5 0+3/6 p. and p.  
 RT.300VA 2.27 turns per volt. £4. 4 0+5/6 p. and p.  
 RT.1KVA 1.82 turns per volt. £6 10 0+6/6 p. and p.

## DEMONSTRATION TRANSFORMER (STENZYL TYPE)



Two removable coils are tapped at 0, 110, 220 volts, and 6, 12, 36 volts respectively. A composite apparatus designed for class demonstration. Electro magnetic induction, jumping ring, induction lamp, relationship between field intensity and ampere turns, induction melting, are just a few of the possible experiments. New modified model. £14/10/- P. & P. 10/-.

## L.T. TRANSFORMERS

All primaries 220-240 volts.	Sec. Taps	Price	Carr.
1 30, 32, 34, 36 v. at 5 amps.....		£4 13 6	6/6-
2 30, 40, 50 v. at 5 amps.....		£6 17 6	6/6
3 10, 17, 18 v. at 10 amps.....		£4 19 0	4/6
4 6, 12 v. at 20 amps.....		£6 8 9	6/6
5 17, 18, 20 v. at 20 amps.....		£7 5 9	6/6
6 6, 12, 20 v. at 20 amps.....		£6 17 6	7/6
7 24 v. at 10 amps.....		£5 4 0	6/6
8 4, 6, 24, 32 v. at 12 amps.....		£7 3 0	6/6

**AUTO TRANSFORMERS.** Step up, step down. 110-200-220-240 v. Fully shrouded. New. 300 watt type £3/10/- each, P. & P. 4/6. 500 watt type £4/12/6 each, P. & P. 6/6. 1,000 watt type £5/15/- each, P. & P. 7/6.

## INSULATION TESTERS (NEW)

Test to I.E.E. Spec. Rugged metal construction, suitable for bench or field work, constant speed clutch. Size L.8 in. W.4 in. H.6 in., weight 6lb., 500 VOLTS, 500 megohms £28 carriage paid.



**1,000 VOLTS, 1,000 megohms, £34 carriage paid.**

## A.C. CONTACTOR

2 make and 2 break (or 2 c/o) 15 amp. contacts. 230/240 v. A.C. operation. Brand new. 22/6 plus 1/- P. & P.



## LIGHT SENSITIVE SWITCHES

Kit of parts including ORP.12 Cadmium Sulphide Photocell. Relay Transistor and Circuit. Now supplied with new Siemens High Speed Relay for 6 or 12 volt operations. Price 25/-, plus 2/6 P. & P. ORP. 12 and Circuit 10/6 post paid.



## LIGHT SOURCE AND PHOTO CELL MOUNTING

Precision engineered light source with adjustable lens assembly and ventilated lamp housing to take MBC bulb. Separate photo cell mounting assembly for ORP.12 or similar cell with optic window. Both units are single hole fixing. Price per pair £2/15/0 plus 3/6 P. & P.



## CONDENSERS

New at a fraction of maker's price.

2,500 mfd. 100 v... 12/6	4,000 mfd. 25 v... 10/-
10,000 mfd. 35 v... 15/-	

## LARGE DIGIT 12-18 v. D.C. MAGNETIC COUNTER

4in. drum, calibrated 0-9. Figures 1 1/2 in. high 3/4 in. wide. Set of 1m, 1b, 1c/o contacts operated by drum cam. The units which can be used in multiples are ideally suited for batch or lap recording or for the many purposes where large easily read numerals are required. Price 18/6, P. & P. 2/6.

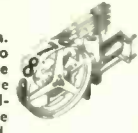

## VEEDER ROOT COUNTER

230 v. A.C. 50 cycle 5 figure counter (non resettable). 18/6, P. & P. 1/6.



## POWER RHEOSTATS

(NEW) Ceramic construction, winding embedded in Vitreous Enamel, heavy duty brush assembly designed for continuous duty. AVAILABLE FROM STOCK IN THE FOLLOWING II VALUES:

100 WATT 1 ohm 10a., 5 ohm 4.7a., 10 ohm 3a., 25 ohm 2a., 50 ohm 1.4a., 100 ohm 1a., 250 ohm .7a., 500 ohm .45a., 1k ohm 280mA., 1.5k ohm 230mA., 2.5k ohm .2a., 5k ohm 140mA., Diameter 3 1/2 in. Shaft length 3 1/2 in. dia. 1/2 in., 27/6. P. & P. 1/6.

50 WATT 1/5/10/25/50/100/250/500/1K/1.5K/2.5K/5K ohm. All at 21/-, P. & P. 1/6.

25 WATT 10/25/50/100/250/500/1K/1.5K/2.5K ohm. All at 14/6, P. & P. 1/6.

Black Silver Skirted knob calibrated in Nos. 1-9. 1 1/2 in. dia. brass bush. Ideal for above Rheostats, 3/6 each.

## STROBE! STROBE! STROBE!

★ THREE EASY TO BUILD KITS USING XENON WHITE LIGHT FLASH TUBES. SOLID STATE TIMING + TRIGGERING CIRCUITS. PROVISION FOR EXTERNAL TRIGGERING. 230-250V. A.C. OPERATION. The Strobe is one of the most useful and interesting instruments in the laboratory or workshop. It is invaluable for the study of movement and checking of speeds. Many uses can be found in the psychiatric and photographic fields, also in the entertainment business. It is used a great deal in the motor industry and is a real tool as well as an interesting scientific device.

★ EXPERIMENTERS "ECONOMY" KIT  
 1 to 36 Flash per sec. All electronic components including Veroboard S.C.R. Unijunction Xenon Tube + instructions £5.50 plus 5/- P. & P.

★ NEW INDUSTRIAL KIT  
 Ideally suitable for schools, laboratories etc. Roller assembly, also a special trigger coil and output capacitor. Light output approx 4 times. Price £10.17/6. P. & P. 7/6.

★ HY-LIGHT STROBE  
 This strobe has been designed for use in large rooms, halls and the photographic field. It has 4 times the light output at 30 f.p.s. and utilizes a silica tube for longer life expectancy, printed circuit for easy assembly, also a special trigger coil and output capacitor. Light output approx 4 times. Price £10.17/6. P. & P. 7/6.

★ 7-INCH POLISHED REFLECTOR. Ideally suited for above Strobe Kits. Price 10/6 + 2/6 p. or post paid with kits.

## MOTORIZED SWITCHING UNIT (Ex-W.D.)

Powerful, precision-made, ex-W.D., 12 v. D.C., reversible motor, drives multiple gear train with output approx. 4 r.p.m. and 5 r.p.m. Price 25/- P. & P. 4/6.



## Ex. W.D. MINIATURE BLOWER UNIT

18-24 v. operation, overall length 3 1/2 in. Blower 2 1/2 x 2 1/2 in., 20/- P. & P. 2/6.

## BODINE TYPE N.C.1 GEARED MOTOR

(Type 1) 71 r.p.m. torque 10 lb. in. Reversible 1/70th h.p. 50 cycle. 38 amp. (Type 2) 28 r.p.m. torque 20 lb. in. reversible 1/80th h.p. 50 cycle. 28 amp. The above two precision made U.S.A. motors are offered in 'as new' condition. Input voltage of motor 115v A.C. Supplied complete with transformer for 230/240v A.C. input. Price, either type £3.30 plus 6/6 P. & P. or less transformer £2.2.6 plus 4/6 P. & P. These motors are ideal for rotating aerials, drawing curtains, display stands, vending machines etc. etc.

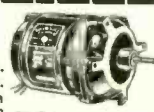

## 230 v. GEARED MOTOR

(as illustrated)  
 6 R.P.M. or 10 R.P.M.  
 230 v. A.C. non-reversible, approx. 1.7lb.in. Price 45/-, plus 3/6 P. & P.



**MINIATURE UNISELECTOR**  
 3 banks of 11 positions, plus homing bank. 40 ohm coil. 24-36 v. D.C. operation. Carefully removed from equipment and tested. 22/6, plus 2/6 P. & P.

**UNISELECTOR SWITCHES NEW**  
**4 BANK 25 WAY FULL WIPER**  
 25 ohm coil, 24 v. D.C. operation. £5.17.6, plus 2/6 P. & P.  
**6 BANK 25 WAY FULL WIPER**  
 25 ohm coil, 24 v. D.C. operation. £6.10.0, plus 2/6 P. & P.  
**8-BANK 25-WAY FULL WIPER**  
 24 v. D.C. operation, £7/12/6, plus 4/- P. & P.

**RELAYS**  
 NEW SIEMENS PLESSEY, etc. MINIATURE RELAYS AT A HIGHLY COMPETITIVE PRICE.

COIL	WORKING D.C. VOLT	CONTACTS	PRICE
170	9-12	4 c/o H.D.	14/6
170	9-12	3 c/o + 1 H.D. c/o	12/6
280	6-12	2 c/o incl. base	14/6
700	12-24	2 c/o incl. base	12/6
700	16-24	4 c/o incl. base	15/6
700	16-24	4M 2B incl. base	12/6
2500	30-50	2 c/o H.D. incl. base	12/6
9000	40-70	2 c/o incl. base	10/-

H.D.=Heavy Duty POST PAID

**MINIATURE RELAYS**  
 9-12 volt D.C. operation. 2 c/o 500 M.A. contacts. Size only 1 in. x 3/4 x 3/4 in. Price 11/6 Post paid.  
 30-36 v. D.C. operation. 2 c/o 500 M.A. contacts. 3,200 ohm coil. Size only 1 x 3/4 x 3/4 in. 8/6 post paid.

**230 VOLT AC RELAY LONDEX** four c/o 3 amp contacts. 18/6, incl. base. Post paid.

**SANWA MULTI RANGE TESTERS**  
 NEW MODEL U-50D MULTI TESTER, 20,000 O.P.V. MIRROR SCALED WITH OVERLOAD PROTECTION. Ranges: D.C. volts: 100mV., 0.5 v., 5 v., 250 v., 1,000 v. A.C. volts. 2.5 v., 10 v., 50 v., 250 v., 1,000 v. D.C. current: 5mA., 0.5 mA., 5 mA., 50 mA., 250 mA. Size: 5 1/2 x 3 1/2 x 1 1/2 in. Complete with batteries £7.50 Post paid and test prods.

**'AVO' MODEL 48A**  
 Ex-Admiralty in good condition with instructions, leads, plus D.C. Shunts for 120 Amp and 480 Amp. A.C. Transformer for 60 Amp. and 240 Amp. Multiplier for 3600 volt. Complete outfit in fitted case. £15/0/0, P. & P. 10/-.

R.C.A. plastic triac 400 PIV 8 amp. Price 25/6. R.C.A. Diac for above, price 6/-. Price includes data sheet and circuit.

R.C.A. 40432 Triac and Diac in TO5 can 6 amp. 35/-

G.E. P.U.T. D13, T1, 12 in. Texas F.E.T. 2N3819, 7/6.

NEW PLASTIC THYRISTOR 400 PIV 8 amp. 19/6 incl. data sheet.

All above prices plus 1/6 P. & P.

**250 v. A.C. SOLENOID** Heavy duty type. Approx. 3lb. pull. 17/6 plus 2/6 P. & P. 12 v. D.C. SOLENOID. Approx. 1lb. pull. 10/6, P. & P. 1/6.  
**50 v. D.C. SOLENOID.** Approx. 1lb. pull. 10/6, P. & P. 1/6.  
**50 v. D.C. SOLENOID.** Approx. 2lb. pull. 12/6, P. & P. 1/6.

**NEW MODEL HIGH FREQUENCY TRANSISTORISED MORSE OSCILLATOR**  
 Adjustable tone control. Fitted with moving coil speaker, also earpiece for personal monitoring. Complete with morse key. 45/- plus 3/6d. p. & p.

**SEMI-AUTOMATIC "BUG" SUPER SPEED MORSE KEY**  
 7 adjustments, precision tooled, speed adjustable 10 w.p.m. to as high as desired. Weight 2 1/2 lb. £4/12/6 post paid.

**NICKEL CADMIUM BATTERY**  
 1.2 v. 35 AH. Size 8 1/2 high x 3 x 1 1/2. 30/- each, plus 4/- P. & P.  
 Sintered Cadmium Type 1.2 v. 7AH. Size: height 3 1/2 in., width 2 1/2 in. x 1 1/2 in. Weight: approx. 13.0 ozs. Ex-R.A.F. Tested 12/6. P. & P. 2/6.

**34R SILICON SOLAR CELL**  
 4 x 5 volt unit series connected, output up to 2 v. at 20 mA. in sunlight, 30 times the efficiency of selenium. 45/- P. & P. 1/6d.

**SERVICE TRADING CO.**  
 ALL MAIL ORDERS. ALSO CALLERS AT:  
 57 BRIDGMAN ROAD, LONDON, W.4. Phone: 995 1560  
 Closed Saturdays.

**SHOWROOMS NOW OPEN**  
 AMPLE PARKING

**PERSONAL CALLERS ONLY**  
 9 LITTLE NEWPORT STREET, LONDON, W.C.2.  
 Tel.: GER 0576



KING OF THE PAKS Unequaled Value and Quality
SUPER PAKS NEW BI-PAK UNTESTED SEMICONDUCTORS

Satisfaction GUARANTEED in Every Pak, or money back.

Table listing various semiconductor components like PNP NPN Silicon Planar Transistors, Diodes, and Rectifiers with their respective part numbers and prices.

Code Nos. mentioned above are given as a guide to the type of device in the Pak. The devices themselves are normally unmarked.

BI-PAK SEMICONDUCTORS (DEPT. W.W.)

NEW LOW PRICE TESTED S.C.R.'S

Table for NEW LOW PRICE TESTED S.C.R.'S showing specifications for 1 Amp, 3 Amp, 7 Amp, 16 Amp, and 30 Amp models.

UNIUNION

UT48 Eqvt. 2N2646, Eqvt. TIS40 BEN3000 5/6 25-99 5/-, 100 up 4/- each

FULL RANGE OF ZENER DIODES

VOLTAGE RANGE 2-16V. 400mV (DO-7 Case) 2/6 ea. 1.5V (Top-Hat) 3/6 ea.

BRAND NEW TEXAS GERM. TRANSISTORS

Table listing Texas Germanium Transistors with part numbers like T1 8 2Q371A and T2 8 2Q374.

120 VCB NIXIE DRIVER TRANSISTOR

120 VCB NIXIE DRIVER TRANSISTOR. Sim. B8X21 & C407. 2N1893 FULLY TESTED AND CODED

SIL. RECTS. TESTED

Table for SIL. RECTS. TESTED showing specifications for PIV 750mA 3A 10A 30A models.

TRIACS

Table for TRIACS showing specifications for 2A 4A 10A 30A models.

PLEASE NOTE

Please Note: To avoid any further increased Postal Charges to our Customers and enable us to keep our "By Return Postal Service" which is second to none, we have re-organized and streamlined our Dispatch Order Department

I.C. AMPLIFIER



Identical encapsulation and pin configuration to the following: SL402-3, IC10 and IC403. Each circuit incorporates a pre-amp and class A.B. Power amp stage capable of delivering up to 3 watts RMS.

OTHER MONOLITHIC DEVICES

BP424, Zero voltage switch, 3/6 each. This device is a monolithic I.C. that acts as combined threshold detector and trigger circuit for controlling a triac.

QUALITY-TESTED PAKS

Large table listing various quality-tested semiconductor components like matched transistors, diodes, and rectifiers with their prices.

NEW PRICES ON NEW COMPONENTS

RESISTORS High stability, carbon film, low noise. Capless construction, molecular termination bonding.

Table for RESISTORS showing dimensions, leads, and prices per Ohmic value for various resistance ranges.

CAPACITORS Subminiature Polyester film, Modular for P.C. mounting. Hard epoxy resin encapsulation. Radial leads.

Table for CAPACITORS showing prices per capacitance value for different capacitor types and values.

POTENTIOMETERS (Carbon) Superior grade enclosed controls. Low rotational noise. Body dia., 1in. Spindle, 2in. x 1/2in. Tolerance, 20%.

Table for POTENTIOMETERS showing prices per ohmic value for different potentiometer models.

GANGED STEREO POTENTIOMETERS (Carbon) 1W at 70°C. Long Spindle. Logarithmic and Linear: 5k + 5k to 1M + 1M.

SKELETON PRE-SET POTENTIOMETERS (Carbon) High quality pre-sets suitable for printed circuit boards of 0.1in. P.C.M. 100 ohms to 5 Megohms (Linear only).

ELECTROLYTIC CAPACITORS (Mullard.) -10% to +50%.

Table for ELECTROLYTIC CAPACITORS showing prices for various capacitor values and types.

POLYESTER CAPACITORS (Mullard) Tubular 10%, 160V: 0.01, 0.015, 0.022, 0.033, 0.047, 0.068, 0.1, 0.15, 0.22, 0.33, 0.47, 0.68, 1, 1.5, 2.2, 3.3, 4.7, 6.8, 10, 15, 22, 33, 47, 68, 100, 150, 220, 330, 470, 680, 1000, 1500, 2200, 3300, 4700, 5600, 6800, 8200, 10000, 15000, 22000.

SEMICONDUCTORS: OA5, OA81, 1/9, OC44, OC45, OC71, OC81, OC81D, OC82D, 2/-, OC70, OC72, 3/3, AC107, OC75, OC170, OC171, 2/6, AF115, AF116, AF117, ACY19, ACY21, 3/3, OC140, 4/3, OC200, 5/-, OC139, 5/3, OC25, 7/-, OC35, 8/-, OC23, OC28, 8/3.

SILICON RECTIFIERS (0.5A): 170 P.I.V., 2/9. 400 P.I.V., 3/-, 800 P.I.V., 3/3. 1.250 P.I.V., 3/9. 1.500 P.I.V., 4/-, (6A): 200 P.I.V., 3/-, 400 P.I.V., 4/-, 600 P.I.V., 5/-, 800 P.I.V., 6/-.

PRINTED CIRCUIT BOARD (Vero). 0.15in. Matrix: 3 1/2in. x 2 1/2in., 3/3. 5 1/2in. x 2 1/2in., 3/11. 3 1/2in. x 3 1/2in., 3/11. 5in. x 3 1/2in., 5/6. 0.1 Matrix: 3 1/2in. x 2 1/2in., 4/-, 5in. x 2 1/2in., 4/6. 3 1/2in. x 3 1/2in., 4/6. 5in. x 3 1/2in., 5/3.

SEND S.A.E. FOR 1969 CATALOGUE

DUXFORD ELECTRONICS 97/97A MILL ROAD, CAMBRIDGE Telephone: CAMBRIDGE (0223) 63687 (Visit us at our new Mail Order, Wholesale and Retail Premises) MINIMUM ORDER VALUE 5/- C.W.O. Post and Packing 1/6



**CURRENT RANGE OF BRAND NEW L.T. TRANSFORMERS. FULLY SHROUDED (\*excepted) TERMINAL BLOCK CONNECTIONS. ALL PRIMARIES 220/240v**

No.	Sec. Taps	Amps	Price	Carr.
1A	25-33-40-50	15	£10 10 0	12/6
1B	25-33-40-50	10	£7 12 6	9/6
1C	25-33-40-50	6	£6 15 0	9/6
1D	25-33-40-50	3	£4 0 0	7/6
2A	4-16-24-32	12	£7 2 6	8/6
2B	4-16-24-32	8	£5 7 6	8/6
2C	4-16-24-32	4	£3 12 6	7/6
2D	4-16-24-32	2	£2 7 6	5/-
3A*	25-30-35	40	£16 10 0	12/6
3B*	25-30-35	20	£10 5 0	10/6
3C	25-30-35	10	£7 5 0	8/6
3D	25-30-35	5	£4 2 6	7/6
3E	25-30-35	2	£3 2 6	7/6
4A*	12-20-24	30	£13 0 0	12/6
4B	12-20-24	20	£8 5 0	9/6
4C	12-20-24	10	£4 5 0	8/6
4D	12-20-24	5	£3 12 6	7/6
5A	3-12-18	30	£9 12 6	9/6
5B	3-12-18	20	£7 2 6	8/6
5C	3-12-18	10	£4 5 0	7/6
5D	3-12-18	5	£2 17 6	7/6
6A	48-56-60	2	£3 12 6	6/6
6B	48-56-60	1	£2 12 6	6/6
7A*	6-12	50	£10 7 6	10/6
7B	6-12	20	£6 2 6	8/6
7C	6-12	10	£3 17 6	7/6
7D	6-12	5	£2 15 0	6/6
8A	12-24	1	£1 12 6	6/6
9A	17-32	8	£6 5 0	8/6
10A*	9-15	2	£1 9 6	6/6
11A	6-3	15	£2 10 0	7/6
12A	30-25-0-25-30	2	£3 12 6	6/6

Note: By using the intermediate taps many other voltages can be obtained.

Example: No. 1 .. 7-8-10-15-17-25-33-40-50v.  
 No. 2 .. 4-8-12-16-20-24-32v.  
 No. 5 .. 3-6-9-12-15-18v.

**AUTO TRANSFORMERS**

240v.-110v. or 100v. Completely shrouded fitted with Two-pin American Sockets or terminal blocks. Please state which type required.

Type	Watts	Approx. Weight	Price	Carr.
1	80	2½lb	£1 19 6	5/6
2	150	4 lb	£2 12 6	6/6
3	300	6½lb	£3 12 6	6/6
4	500	8½lb	£5 2 6	8/6
5	1000	15 lb	£7 2 6	9/6
6*	1500	25 lb	£9 15 0	10/6
7*	1750	28 lb	£14 15 0	12/6
8*	2250	30 lb	£17 17 6	15/-

\* Completely enclosed in beautifully finished metal case fitted with two 2-pin American sockets, neon indicator, on/off switch, and carrying handle.

**ISOLATION TRANSFORMERS**

Built into metal case, size 8x7x7ins., with on/off switch, neon indicator. 13A 3-pin socket outlet. Pri. 220-240v. Sec. 220-240v. 1000 watts £16.10.0. Carr. 15/- 750 watts £14.10.0. Carr. 12/6.

**DAVENSET ISOLATION TRANSFORMERS**

Built into metal case, size 12x8½x7ins. Pri. 240v. Sec. 110v. 1500 watts. 13A 3-pin socket outlet. £12.19.6. Carr. 15/-.

**HEAVY DUTY L.T. TRANSFORMERS**

Pri. 220-240v. Sec. 12v. 90A. Open frame type. Flying leads. Size 7½x6½x6ins. £15.0.0. Carr. 15/-.

Pri. 200-220-240v. Sec. tapped 4v., 15.5v., 28v., 31v., 20A. Open frame type. Table top connections. £12.0.0. Carr. 12/6.

Pri. 240v. Sec. tapped 4v., 6v., 11v., 200A. Size 11x9x7 ins. £15.10.0. Carr. 15/-.

Pri. 110-120v.-200-240v. Sec. tapped 12v., 18v., 24v., 30v., 8A. Table top connections. Fully tropicalised. 79/6. Carr. 8/6.

Pri. tapped 200-250v. Sec. 46v. Very conservatively rated at 29A. Size 11x7x7ins. Weight 75 lbs approx. Manufactured by Partridge. £15. Carr. 15/-.

Pri. tapped 110v., 220-250v. Sec. 55v. 24A, 14v. 10A, 60v. 2A. All windings very conservatively rated. Tropicallly finished. Terminal connections. Size 9x7½x7ins. Weight 65 lbs. £12. 19. 6. Carr. 15/-.

Pri. 200-250v. Sec. 17v., 24v., 31v., 38v., conservatively rated at 2-4A twice. Open frame type. Table top connections. Size 6½x4½x4ins. £3.15.0. P. & P. 10/6.

**RADIO SPARES—H.T. TRANSFORMERS**

Pri. 200-250v. Sec. 350-0-350v. 150M/A. 6-3v., 3A CT. 6-3v. 2-5A CT. Sv. 3-5A. Half shrouded. Flying leads. 59/6. Carr. 8/6.

**PARMEKO POTTED TRANSFORMERS**

Sec. 6-3v. Sec. 2-0-2v. 4A 5kv. Wkg. "C" core potted type. 17/6. P. & P. 3/6.

**SCOTCH MAGNETIC TAPE**

Type 3M 459 ½in. 3,600 feet. Supplied new in maker's cartons. List price £18.10.0. Our price £3.19.6. P. & P. 5/-.

**HIGH GRADE POTTED CHOKES**

BY FAMOUS MAKERS. NEW, GUARANTEED 20 H. 200 m/a. 30/- P. & P. 7/6. 20 H. 180 m/a. 27/6. P. & P. 7/6. 15 H. 180 m/a. 25/- P. & P. 7/6. 12 H. 200 m/a. 25/- P. & P. 7/6. 10 H. 180 m/a. 22/6. P. & P. 7/6. 5 H. 300 m/a. 15/- P. & P. 6/6. 30 H. 50 m/a. 25/- P. & P. 7/6. 10 H. 75 m/a. 10/6. P. & P. 2/6. 50 H. 25 m/a. 8/6. P. & P. 2/6. 10H. 120 m/a. 12/6. P. & P. 3/6. 15 H. 75 m/a. 12/6. P. & P. 3/6. 5 H. 100 m/a. 6/6. P. & P. 2/6. 0.75 H. 450 m/a. 15/- P. & P. 4/6.

**Samson's**  
(ELECTRONICS) LTD.

9 & 10 CHAPEL ST., LONDON, N.W.1  
01-723-7851 01-262-5125

**VARIABLE D.C. SUPPLY UNITS TYPE S.E.4**

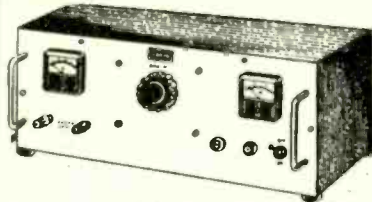

0-48 volt 10 amps, continuous from 240 volts A.C. Silicon full wave bridge rectification, Isolated

transformer with Variac controlled primary. 3in. scale voltmeter and ammeter. Neon indicator. Housed in strong metal case. Size 17x7x6½in. £32.10.0. Carr. 15/-.

**L.T. SUPPLY UNITS TYPE S.E.5**

A.C. Input 220-240 volts. D.C. output 12 or 24 volts 10 amps continuous rating. Selenium full wave bridge rectification. 3in. scale ammeter, neon indicator. Housed in strong metal case. £17.10.0. Carr. 15/-.

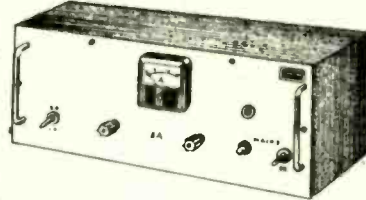

**DIGITAL HOUR METERS**

6 figs inc. 1/10ths, 1/100ths 40v. A.C. but complete with transformer for 240v. A.C. operation. All in plastic case. Size 6½ x 6½ x 3in. Condition as new 45/- P. & P. 5/-.



**GARDNERS "C" CORE TRANSFORMERS**

Pri. tapped 200v., 220-240v. Sec. 1, 300v. 210M/A. Sec. 2, 400v. 262M/A and 6-3v. 3-5A. 6-3v. 2A. 6-3v. 1A. Conservatively rated. 79/6. Carr. 10/- P. & P. 200-240v. Sec. 6-3v. 3A. 6-3v. 2A. 17/6. P. & P. 4/6. Pri. T. 200-240v. Sec. 400v. 25 M/A and 25v. 25M/A. 15/- P. & P. 19/6. Pri. T. 200-240v. Sec. T. 370v., 390v., 340v. 6M/A. 10/- P. & P. 4/6. Pri. T. 200-240v. Sec. 6-3v. 1-5A. 6-3v. 1A. 6-3v. 2-5A. 6-3v. 2-5A. 6-3v. 0-5A. 27/6. P. & P. 6/6. Pri. T. 200-240v. Sec. 500-450-0-450-500v. 215M/A. 65/-

GILSON'S POTTED TYPE. Pri. T. 200-240v. Sec. T. 760-700-40-20v. 50M/A. 29/6. P. & P. 4/6. Pri. 200-240v. Sec. 300-0-300v. 65 M/A. 6-3v. 4A. 25/- P. & P. 4/6. Pri. 200-240v., 400v. 4M/A. 3v. 5A. 15/- P. & P. 4/6.

PARMEKO 200-240v. Sec. 300v. 37M/A twice. 4v. 1A. 4v. 0-3A. Pri. 200-240v. Sec. tapped 65v., 130v., 195v. 85M/A. 6-3v. 5A. 6-3v. 1A. 22/6. P. & P. 5/- P. 20v. Sec. tapped 325-150-0-150-325v. 75M/A. 12-6v. 1A. 22/6. P. & P. 5/-.

**PARMEKO ISOLATION TRANSFORMERS**

Pri. tapped 200-250v. Sec. 200v. 50M/A, 20kv., wkg. Size 7ins. high plus 4in. terminals. by 6x6ins. 85/- Carr. 10/6.

**BERCO**

**HEAVY DUTY WIRE WOUND RESISTORS**

Single tube slider 1000Ω 1A. 47/6. Carr. 8/6. 30Ω 1-25A, right-angled geared drive. 19/6. P. & P. 4/6. Single tube fixed geared drive 782Ω 1A. 52/6. Carr. 8/6. Single tube fixed 45+12Ω 6-5/4A. 27/6. P. & P. 6/6. Single tube adjustable 57-2Ω 2-8A. 27/6. P. & P. 5/6. Single tube fixed 71-5Ω 2-8A. 28/- P. & P. 5/6. Single tube adjustable 0-6Ω 16A. 15/- P. & P. 5/6. Vitreous fixed 1KΩ 70 watts. 5/- P. & P. 1/6.

TEDDINGTON AIR PRESSURE SWITCHES. Type T8(A)A3. Single pole change over 15 amp. 250v. A.C. switch contacts, approx. ½ lb. pressure. 3in. dia. 17/6. P. & P. 3/6.

TEDDINGTON REFRIGERATION THERMOSTATS. Type QJ with control knob. 15/- P. & P. 3/6.

SMITHS SYNCHRONOUS MOTORS. 22-28v. A.C. 1 rev. per day. 10/6. P. & P. 2/6.

VENNER SYNCHRONOUS GEARED MOTORS. 240v. A.C. 40 revs. per minute. 10/6. P. & P. 2/6.

CRAMER CONTROLS SYNCHRONOUS GEARED MOTORS. 220-240v. A.C. 6 revs. per minute. 17/6. P. & P. 2/6.

TRANSFORMERS, VARIABLE TRANSFORMERS, CHOKES, CAPACITORS, L.T. SUPPLY UNITS. Send 6d. stamp for latest 12-page Price List.

**A.E.I. ADJUSTABLE THERMOSTATS TYPE TS2**  
Stem 6ins. Contacts N.O. 60°C. New and boxed. 27/6. P. & P. 3/6. 12in. stem. 32/6. P. & P. 4/6.

**MINIATURE RELAYS**

250Ω I make contact. Size 1½in. Inc. fixing screw X ½in. x ½in. 6/- P. & P. 1/6. 170Ω 4 C.O. contacts. Size 1½ins. inc. fixing screw X ½in. x ½ins. 8/6. P. & P. 1/6. Diamond H sealed type. 4 PDT. 150Ω lin. dia. Length 2½ins. 8/6. P. & P. 2/- G.E.C. sealed type 6945-99, 670Ω T.C.O. contact. 7/6. P. & P. 2/- ADS A.C. 230v. 2 C.O. contacts. Size 1½x1½x1½ins. 10/6. P. & P. 2/-.

**SPECIAL OFFER. BLOCK CAPACITORS**

G.E.C. 8 mfd. 600v. D.C. wkg. Six for 29/6. Carr. 7/6. Dubliner. 1 mfd. 600v. wkg. Six for 9/- P. & P. 3/6. T.C.C. 2 mfd. 500v. wkg. Three for 7/6. P. & P. 2/6. T.C.C. 0-1 mfd. 500v. wkg. Six for 6/6. P. & P. 2/6.

**NEW GUARANTEED OIL-FILLED BLOCK CAPACITORS. ALL BY FAMOUS MAKERS**

8 mfd. 2,500v. D.C. wkg. 70°C. 37/6. P. & P. 7/6. 8 mfd. 1,500v. D.C. wkg. 70°C. 22/6. P. & P. 5/- 8 mfd. 750v. D.C. wkg. 60°C. 10 6. P. & P. 3/6. 8 mfd. 400v. D.C. wkg. 60°C. 7/6. P. & P. 3/6. 4 mfd. 400v. D.C. wkg. 70°C sub chassis mtg. 6/6. P. & P. 3/6. 2 mfd. 1,500v. D.C. wkg. 70°C. 10/6. P. & P. 3/6. 2 mfd. 1,000v. D.C. wkg. 70°C. 6/6. P. & P. 2/6. 0-5 mfd. 2,000v. wkg. 60°C. 5/6. P. & P. 2/- 2 mfd. 2,000v. D.C. wkg. 60°C. 8/6. P. & P. 3/6. 8 mfd. 250v. wkg. 71°C. 4/- P. & P. 2/- 2 mfd. 500v. D.C. wkg. 60°C. 3/6. P. & P. 1/6. 1 mfd. 600v. D.C. wkg. 70°C. 0-1 mfd. 7,500v. D.C. wkg. 70°C. 15/- P. & P. 3/6. 0-1 mfd. 5,000v. D.C. wkg. 70°C. 7/6. P. & P. 1/6. 0-01 mfd. 8kV. D.C. wkg. 70°C. tubular. 3/9. P. & P. 1/6.

**AMERICAN TYPES**

8 mfd. 600v. wkg. 7/6. P. & P. 3/6. 8 mfd. 1,000v. wkg. 12/6. P. & P. 3/6. 4 mfd. 600v., tubular S.H. fixing. 6/6. P. & P. 2/6.

**A.C. WKG. BLOCK CAPACITORS**

60 mfd. 275v. wkg. 45/- P. & P. 7/6. 25 mfd. 300v. wkg. 25/- P. & P. 5/- 25 mfd. 275v. wkg. 22/6. P. & P. 5/- 18 mfd. 300v. wkg. 17/6. P. & P. 3/6. 12 mfd. 400v. wkg. 15/- P. & P. 5/- 7-19 mfd. 400v. wkg., 3-ph. Delta connection. 45/- P. & P. 8/6.

**A.E.I. LIGHTING CAPACITORS**

12 mfd. 250v. A.C. wkg. 5/- P. & P. 2/6. 13 mfd. 250v. A.C. wkg. 2-85 mfd. 440v. wkg., tubular. 5/- P. & P. 2/- T.C.C. Type LC52, 0-01 mfd. 15 amps max. 2kV rms max. 20kVA max. 10kV P.K. (A.C.+D.C.). 27/6. P. & P. 7/6.

**3 INCH SQ FLUSH 0-80V. D.C. METERS**

2½in. hole. By famous maker. Brand new. Boxed. 19/6. P. & P. 2/6.

**NEWMARK SYNCHRONOUS MOTORS**

220/240v. A.C. 50C. 3 watts. 6 R.P.M. Size 2½x2x1½ins. 12/5. P. & P. 5/-.



**WESTERSTRAND CLOCKWORK TIMERS**

Switch contacts, 15 amps., 250 volts A.C. Control knob can be set between 30 secs. and 6 mins. Brand new 17/6. P. & P. 2/6.

AMERICAN WILLARD, miniature accumulators 6v. 1-2 A.H. Size ¾x1½x4in. Weight 4oz. 7/6. P. & P. 1/6.

**LONDEX PLUG-IN RELAYS**

Sealed type, 28v. D.C. Three heavy duty silver contacts. Size 2x2x1in. Complete with base. 8/6. P. & P. 2/-.

**G.P.O. 3000 TYPE RELAY (New and Boxed)**

20,000 ohms Heavy Duty Contacts. 2CC, 2M, 15/- P. & P. 2/- 75 ohms Normal Contacts. 3M, 1C, 15/- P. & P. 2/- 500 ohms Heavy Duty Contacts. 3M, 3B, 8/6. P. & P. 2/- 150 ohms Heavy Duty Contacts. 2M, 6/- P. & P. 2/-.

**MAGNETIC DEVICES SOLENOIDS**

180v. D.C. Approx. ½in. pull. Size 1½x1½x1½ins. 5/- P. & P. 1/6. 50v. D.C. 7/6. P. & P. 1/6.



A.C. 220-240v. SHADED POLE MOTORS 1,500 r.p.m. Double spindle. Length 0-9in. and 0-6in. Overall size 3x3½x2ins. New and Boxed. 10/6. P. & P. 3/6.

**PULLEN SHUNT WOUND 24. D.C. REVERSIBLE MOTORS**

Type 610 H.P. 1/75 r.p.m. 3,500 Cont./R. New and boxed. 15/- P. & P. 3/6...

**BURGESS MICRO SWITCHES**

Type MK 3BR/74. Norm closed or Norm open. ½in. raised Press Button. 8/6 for three. P. & P. 2/6.

**HONEYWELL 250v. 10A. A.C.**

Lever operated. Make or break (3 tags). Three for 12/6. P. & P. 2/- Many other types available.





# BRAND NEW SEMICONDUCTORS & COMPONENTS GUARANTEED

TRANSISTORS Brand new and fully guaranteed. PLEASE NOTE:—A large number of our transistors have now been reduced in price. Many more semi-conductors in stock. Please enquire for types not listed.

2G301	4/-	2N3054	12/6	25102	6/6	BC147	3/6	BSX21	7/6	NKT281	5/6
2G302	4/-	2N3055	15/6	25103	6/6	BC148	3/6	BSX26	10/6	NKT401	17/6
2G303	4/-	2N3133	6/-	25104	6/6	BC149	3/6	BSX27	10/6	NKT402	18/-
2G306	8/6	2N3134	6/-	25501	5/6	BC157	4/-	BSX28	6/-	NKT403	15/-
2G308	6/-	2N3135	5/-	25502	3/6	BC158	3/6	BSX60	6/-	NKT404	12/6
2G309	6/-	2N3136	5/-	25503	5/6	BC159	4/-	BSX76	4/6	NKT405	15/-
2G371	3/-	2N3390	7/6	3N83	37/6	BC160	12/6	BSX76	4/6	NKT406	12/6
2G374	4/6	2N3391	5/-	3N128	18/6	BC167	3/6	BSX77	6/6	NKT451	12/6
2G381	5/6	2N3391A	6/-	3N140	19/6	BC168B	3/6	BSX78	6/6	NKT452	12/6
2N388A	10/6	2N3392	5/-	3N141	21/6	BC168C	3/6	BSY10	3/6	NKT453	9/6
2N404	4/6	2N3393	5/-	3N142	16/6	BC169B	3/6	BSY11	3/6	NKT459	6/6
2N406	4/6	2N3394	5/-	3N143	19/6	BC169C	3/6	BSY24	4/6	NKT613F	6/6
2N496	4/6	2N3398	5/-	3N152	24/-	BC170	3/6	BSY25	4/6	NKT674F	5/-
2N497	5/-	2N3402	5/6	R.C.A.:		BC171	3/6	BSY26	4/6	NKT677F	5/-
2N498	6/-	2N3403	5/6	40250	12/6	BC172	3/6	BSY27	4/6	NKT713	5/-
2N499	7/-	2N3404	7/6	40309	9/6	BC182	4/6	BSY28	4/6	NKT717	8/6
2N706	2/6	2N3405	9/-	40310	13/-	BC183	4/6	BSY29	4/6	NKT734	5/6
2N706A	2/6	2N3414	5/6	40311	10/6	BC184	4/6	BSY32	5/-	NKT736	7/-
2N708	4/6	2N3415	5/6	40312	13/6	BC182L	4/6	BSY36*	5/-	NKT773	5/-
2N709	12/6	2N3416	6/6	40313	10/6	BC183L	4/6	BSY37	5/-	NKT781	6/-
2N718	6/-	2N3417	9/6	40314	10/6	BC184L	4/6	BSY38	4/6	NKT10339	6/6
2N718A	6/-	2N3439	39/6	40315	13/-	BC212L	5/6	BSY39	4/6	NKT10419	7/6
2N726	5/-	2N3440	25/-	40316	11/-	BCY10	5/6	BSY40	6/6	NKT10439	6/6
2N727	5/-	2N3445	5/6	40317	13/6	BCY11	5/6	BSY52	9/-	NKT20329	9/6
2N743	4/6	2N3606	5/6	40319	10/6	BCY30	5/6	BSY53	8/6	NKT20339	7/6
2N744	4/6	2N3607	4/6	40320	10/6	BCY31	5/6	BSY54	10/6	NKT80111	15/6
2N753	5/6	2N3662	7/6	40322	12/6	BCY32	7/6	BSY56	6/-	NKT80112	19/6
2N914	3/6	2N3663	8/-	40324	10/6	BCY33	4/6	BSY57	6/-	NKT80113	22/6
2N916	3/6	2N3702	3/6	40326	7/6	BCY34	4/6	BSY78	9/6	NKT80211	18/6
2N918	5/6	2N3703	4/6	40329	7/6	BCY39	7/6	BSY82	10/6	NKT80212	18/6
2N929	5/6	2N3704	4/6	40344	9/6	BCY40	6/6	BSY83	10/6	NKT80213	18/6
2N930	7/6	2N3705	4/6	40347	9/6	BCY42	11/6	BSY84	11/6	NKT80214	18/6
2N987	10/6	2N3706	4/6	40348	14/6	BCY43	13/6	BSY85	13/6	NKT80215	18/6
2N1090	6/6	2N3707	4/6	40360	11/6	BCY44	12/6	BSY87	10/6	NKT80216	18/6
2N1091	6/6	2N3708	3/6	40361	12/6	BCY45	7/6	BSY89	10/6	OC20	21/6
2N1131	6/6	2N3709	3/6	40362	14/6	BCY51	7/6	BSY90	11/6	OC22	8/-
2N1132	2/6	2N3710	4/-	40370	16/6	BCY59	4/6	BSY95A	2/6	OC23	8/-
2N1302	3/6	2N3711	4/-	40406	16/6	BCY60	19/6	BSW41	8/6	OC24	8/-
2N1303	3/6	2N3713	27/6	40408	16/6	BCY70	8/6	BSW70	5/6	OC25	8/-
2N1304	4/6	2N3714	27/6	40467	16/6	BCY71	8/6	DI6P1	7/6	OC26	8/6
2N1305	4/6	2N3819	9/-	40468A	16/6	BCY72	6/-	DI6P2	8/-	OC27	8/6
2N1306	5/-	2N3820	21/6	AC107	6/-	BCY77	6/-	DI6P3	7/6	OC28	8/6
2N1307	5/-	2N3823	17/6	AC126	5/-	BF117	9/6	DI6P4	8/-	OC29	15/-
2N1308	6/6	2N3854	5/6	AC127	5/-	BF173	5/6	GET102	6/-	OC35	6/6
2N1309	6/6	2N3854A	5/6	AC128	4/-	BD121	17/6	GET103	6/-	OC36	6/6
2N1420	5/6	2N3855	5/6	AC154	4/6	BD123	21/6	GET113	6/-	OC38	10/6
2N1507	5/6	2N3855A	6/-	AC176	5/-	BD124	12/-	GET114	4/6	OC41	4/6
2N1525	7/6	2N3856	6/-	AC187	12/-	BF115	5/-	GET116	10/6	OC42	5/6
2N1526	7/6	2N3856A	6/-	AC188	12/-	BF117	9/6	GET119	4/6	OC44	4/6
2N1527	7/6	2N3858	5/6	ACY17	5/-	BF167	5/6	GET120	6/6	OC45	2/6
2N1605	7/6	2N3858A	6/-	ACY18	5/-	BF173	7/6	GET121	6/6	OC46	3/6
2N1613	5/6	2N3859	5/6	ACY19	5/-	BF177	11/6	GET129	3/6	OC70	3/6
2N1631	8/6	2N3859A	6/6	ACY20	5/-	BF178	10/6	GET180	6/-	OC71	2/6
2N1632	8/6	2N3860	6/-	ACY21	5/-	BF179	11/6	GET187	4/6	OC72	2/6
2N1637	8/6	2N3877	9/-	ACY22	4/6	BF180	11/6	GET189	4/6	OC74	4/6
2N1638	7/6	2N3877A	9/6	ACY28	4/6	BF181	6/6	GET189	4/6	OC75	4/6
2N1639	7/6	2N3900	10/6	ACY40	4/6	BF184	7/6	GET189	4/6	OC76	3/6
2N1701	32/6	2N3900A	11/6	ACY41	5/-	BF185	5/6	GET189	4/6	OC77	5/6
2N1711	6/6	2N3901	19/6	ACY44	8/-	BF194	5/6	MAT100	7/6	OC78D	3/6
2N1889	6/6	2N3903	7/-	AD140	8/-	BF195	5/6	MAT101	6/6	OC81	4/6
2N1894	6/6	2N3904	7/6	AD141	9/6	BF196	5/6	MAT102	6/6	OC81D	4/6
2N2147	14/6	2N3905	7/6	AD150	16/6	BF197	5/6	MAT121	6/6	OC82	4/6
2N2148	12/6	2N3906	7/6	AD161	16/6	BF198	5/6	MJ400	21/6	OC82D	3/6
2N2160	12/6	2N4058	5/6	AD162	7/6	BF200	10/6	MJ420	22/6	OC83	4/6
2N2193	5/6	2N4059	5/6	AF106	9/-	BF224	6/-	MJ421	6/6	OC84	5/6
2N2193A	5/6	2N4060	5/6	AF107	9/-	BF225	6/-	MJ430	20/6	OC123	4/6
2N2194	5/6	2N4061	4/6	AF115	5/-	BF237	6/6	MJ440	19/6	OC139	6/6
2N2217	3/6	2N4062	4/6	AF116	5/-	BF238	6/6	MJ480	20/6	OC140	6/6
2N2218	6/6	2N4244	9/6	AF117	5/-	BFX12	4/6	MJ481	27/6	OC170	6/6
2N2219	6/6	2N4245	8/6	AF118	12/6	BFX13	4/6	MJ490	22/6	OC171	6/6
2N2220	5/6	2N4254	8/6	AF119	4/6	BFX29	12/6	MJ491	29/6	OC200	6/6
2N2221	5/6	2N4255	7/6	AF120	4/6	BFX30	12/6	MJ530	15/6	OC201	7/6
2N2222	6/6	2N4256	7/6	AF125	4/6	BFX43	8/6	MJ534	15/6	OC202	10/6
2N2227	21/6	2N4285	3/6	AF126	4/6	BFX44	8/6	MJ538	15/6	OC203	6/6
2N2297	6/6	2N4286	3/6	AF127	3/6	BFX68	13/6	MJ538A	7/6	OC204	6/6
2N2303	5/-	2N4287	3/6	AF129	7/6	BFX68A	13/6	MJ538B	7/6	OC205	8/6
2N2368	5/-	2N4288	3/6	AF178	12/6	BFX84	7/6	NKT0013	8/6	OC207	7/6
2N2369	14/6	2N4289	4/6	AF179	12/6	BFX85	7/6	NKT124	9/6	OC207	7/6
2N2369A	5/6	2N4290	4/6	AF180	16/6	BFX86	6/6	NKT125	5/6	ORP12	9/6
2N2410	8/6	2N4291	6/6	AF181	8/6	BFX87	6/6	NKT126	5/6	ORP60	10/6
2N2411	11/-	2N4292	3/6	AF239	7/6	BFX88	5/6	NKT127	5/6	Verob Pins (Bar of 36)	9/6
2N2412	12/-	2N4433	5/6	AF279	16/6	BFX89	12/6	NKT135	5/6	Verob Cutter 9/6	17/6
2N2483	5/6	2N4434	5/6	AF280	16/6	BFX92A	12/6	BFY10	4/6	TI534	3/6
2N2484	8/6	2N4435	5/6	AF281	5/6	BFY10	4/6	BFY11	4/6	TI543	9/6
2N2539	4/6	2N5027	10/6	ASV26	5/6	BFY11	4/6	BFY12	4/6	TI544	2/6
2N2540	4/6	2N5028	11/6	ASV27	8/6	BFY12	4/6	BFY13	4/6	TI545	3/6
2N2613	7/6	2N5029	9/6	ASV28	5/6	BFY13	4/6	BFY14	4/6	TI546	3/6
2N2614	7/6	2N5030	8/6	ASV29	5/6	BFY14	4/6	BFY15	4/6	TI547	3/6
2N2645	6/6	2N5172	3/6	ASV36	5/6	BFY15	4/6	BFY16	4/6	TI550	5/6
2N2646	11/6	2N5174	10/6	ASV50	5/6	BFY16	4/6	BFY17	4/6	TI552	4/6
2N2696	6/6	2N5175	10/6	ASV51	6/6	BFY17	4/6	BFY18	4/6	TI553	6/6
2N2711	6/6	2N5176	9/-	ASV53	5/6	BFY18	4/6	BFY19	4/6	TI560	6/6
2N2712	6/6	2N5232	5/6	ASV54	5/6	BFY19	4/6	BFY20	4/6	TI561	6/6
2N2713	5/6	2N5232A	6/6	ASV62	5/6	BFY20	4/6	BFY21	4/6	TI561A	19/6
2N2714	5/6	2N5245	12/6	ASV63	3/6	BFY21	4/6	BFY22	4/6	TI562A	22/6
2N2865	12/6	2N5246	12/6	ASV72	5/6	BFY22	4/6	BFY23	4/6	ZTX107	3/6
2N2904	8/-	2N5249	13/6	ASV83	5/6	BFY23	4/6	BFY24	4/6	ZTX108	3/6
2N2904A	8/-	2N5249A	7/6	ASV86	6/6	BFY24	4/6	BFY25	4/6	ZTX109	3/6
2N2905	8/-	2N5305	7/6	ASZ20	7/6	BFY25	4/6	BFY26	4/6	ZTX130	4/6
2N2905A	8/-	2N5306	7/6	ASZ21	8/6	BFY26	4/6	BFY27	4/6	ZTX131	4/6
2N2906	8/-	2N5307	7/6	AU110	30/6	BFY27	4/6	BFY28	4/6	ZTX132	5/6
2N2906A	8/-	2N5308	7/6	BC107	30/6	BFY28	4/6	BFY29	4/6	ZTX133	5/6
2N2907	8/-	2N5309	12/6	BC108	30/6	BFY29	4/6	BFY30	4/6	ZTX134	5/6
2N2923	4/-	2N5310	8/6	BC109	30/6	BFY30	4/6	BFY31	4/6	ZTX135	5/6
2N2924	4/-	2N5354	5/6	BC113	6/6	BFY31	4/6	BFY32	4/6	ZTX136	5/6
2N2925	3/6	2N5355	5/6	BC115	6/6	BFY32	4/6	BFY33	4/6	ZTX137	5/6
2N2926	3/6	2N5356	10/6	BC116	12/6	BFY33	4/6	BFY34	4/6	ZTX138	5/6
Green	3/6	2N5365	9/6	BC118	6/6	BFY34	4/6	BFY35	4/6	ZTX139	5/6
Yellow	2/6	2N5366	10/6	BC121	4/6	BFY35	4/6	BFY36	4/6	ZTX1	



**MINIATURE LOW VOLTAGE P.S.U. Variable between 6-14 V. D.C.**  
 These P.S.U. are transistorised and stabilised, fused and protected output is at 400 mA., 240 v. A.C. Input size 4 x 3 x 2 1/2 in. Ideal unit for building into equipment. Price 75/-. P. & P. 2/6.

**LANGBOURNE DYNAMICS TYPE 4B**  
 Low Voltage/Highly Stabilised POWER SUPPLY UNIT  
 Variable between 3-30 v. D.C. at 1 A. Fully transistorised and current limiting offered. BRAND NEW at only £13.10 inclusive of P. & P.

**ADVANCE VOLT STAT CV500/31**  
 Input 162-276 v. A.C., 50 c/s. 1 phase output 115 v. constant at 410 watt. Offered BRAND NEW at only £8. P. & P. 15/-.

**ADVANCE D.C. SERIES**  
 Output 24 v. D.C. at 5 amps. Input 200-245 v. A.C. ± 15%. Fully smoothed and protected. BRAND NEW units at only £10 each.

**HIGH VOLTAGE TRANSFORMERS**  
 Input 240 v., output 2560 v. and 2820 v. at 1 amp. Weight 75 lb. Price £15.

**TRANSFORMERS**  
 Suitable for P.S.U. high grade unit with 25000 v. smoothing capacitors. 8 Mullard BYZ 13 Zeners. 2 Mullard BY114 diodes. Transformer incorporates tapped primary 100-250. Output is 17-24-31-38 v. twice at 2-4 amp. Offered BRAND NEW ONLY 80/-. P. & P. 10/6.

**NICKEL-CADMIUM BATTERIES**  
 D.E.A.C. manufacture RS 3-5 rating 3-5 Ah 1-24 v. Size as British U2, fully rechargeable. Offered BRAND NEW 19/6 each. P. & P. 1/6.

**MALLORY DURACELL MERCURY BATTERIES TYPE TR153R. 4-05 V.**  
 Size 1 1/2 x 1 1/2 in. dia. Price 4/-. P. & P. 6d. Also TR152R 2-7 v. Size 1 1/2 x 1/2 in. dia. Price 3/-. P. & P. 6d.

**LEAD ACID BATTERIES 12 v. 4 Ah.**  
 Non spillable type supplied NEW. Boxed with charging instructions. Size 4 x 4 x 4 in. Price 45/-. P. & P. 4/6.

**OHMITE RHEOSTATS**  
 40 ohms, 500 watts. Toroidal wound on ceramic formers. BRAND NEW high quality units. Size 5 in. dia. Price 35/- each. P. & P. 5/-.

**MULLARD HIGH SPEED VALVE TESTER**  
 With approx. 500 cards. Good, used condition. Ready to work. Price £45. Carriage extra.

**BERCO RHEOSTATS 3000 Ω AT 100 Watts**  
 Toroidal wound on ceramic former with control knob. BRAND NEW at 12/6. P. & P. 1/6.

**AUDIO OSCILLATORS AMERICAN TS-382/U**  
 Covers 20 c/s-200 Kc/s in four ranges. Output voltage 1 micro volt to 10 v. in seven ranges. Built in calibrator. Sine wave O.P. is excellent over complete range. Supplied with transit case adaptors and circuits and transformer for 240 A.C. AS NEW. £30. P. & P. 20/-.

**RF WATTMETERS U.S.A. PATTERN ME-11/U**  
 Power range 0-60 watts in 2 ranges. Impedance 50 ohms. Frequency range to 500 MHz. Type of reception AM-CW-FM. Supplied with small transit case in first class condition.

**WE HAVE FULL RANGE OF HIGH QUALITY OSCILLOSCOPES Offered in FIRST CLASS condition**

	Price
Solartron CD711S/2	£75
Solartron CD513	£47
Solartron CD614	£47
Solartron CD1015-2	£85
Solartron CD1012	£125
Solartron QD910 Storage Scope	
Coscor 1049	£35
Remscope Storage Scope	
Coscor 1076 with four plug ins. Waterman USM-24	£65

Also Scopes by EMI, Marconi, Furzhill, Naggard, Teleguipment. All instruments have been carefully overhauled, pre-calibrated and are offered guaranteed condition.

**CAPACITANCE BRIDGE ELECTROLYTIC**  
 B.P.L. Cat. No. ZD00506. Measures capacitance under full working loads (variable voltage selection). Easy to operate. C/W voltmeter, leakage current meter, balance indicator, discharge switch, etc. Range 2 mfd. to 2,200 mfd. A modern instrument in new condition. and guaranteed accurate. Price £35. P. & P. 20/-.

**MARCONI AUDIO TESTER TYPE TF894**  
 This directly calibrated AF oscillator from 50c/s to 12kc/s has a maximum output of 300mW. Into 600 ohm and is fitted with an output level meter and 600 ohm ladder attenuator of 0-50dB. An alternative 5,000 ohm outlet is provided and the level in each case is continuously variable. AF measurements: the voltmeter may be used for AF inputs (external) over the ranges of 0 to 80 v. in 4 ranges, providing a very useful facility. Supplied in excellent condition and working order for only £18.10. Power supply 240 v. A.C. (internal).

**WESTON RF AMP METERS O-3A**  
 Two inch flush round panel mounting, black scale white pointer these first grade meters are offered NEW BOXED Price 25/-. P. & P. 2/6.

**HIVOLT PORTABLE E.H.T. GENERATOR**  
 Variable output from 0 to 10 kv. D.C., Megohms range 200 to 10<sup>3</sup>. A small modern completely portable instrument. Fully transistorised C/W batteries. Weight complete 21 lb. New condition. £35.

**SPECIAL EQUIPMENT COOLING BLOWERS**  
 Manufactured by Woods of Colchester. Totally-enclosed type with good airflow makes these blowers suitable for cooling T/X valves and equipment. For 115 v. A.C. operation. Supplied new and boxed. Price 60/-. P. & P. 5/-.

**AVO METER CALIBRATION TEST UNIT TYPE CT155**  
 A modern precision instrument, giving 7 standard voltages. 1 v. A.C.-2.5 v. A.C.-10 v. A.C.-25 v. A.C.-100 v. A.C. and 250 mV. A.C. Also 250 mv. D.C. from internal standard cell. Internal power supply 110-240 v. A.C., contained in portable carrying case. Size 11 x 8 x 7 in. Brand new equipment. £12.10. P. & P. 10/6.

**TUNING UNITS ANAPR4**  
 Complete RF tuning head for the APR4 offering two types available frequency range 38-95 Mc/s. Price £15. Also Type 3. Frequency range 300-1,000 Mc/s. Price £25. Both types are supplied with Auto Sweep Mechanism and circuit diagrams. Reduced price £10 either type.

**A.E.I. MINIATURE UNISELECTOR SWITCHES**  
 No waiting, straight off the shelf and into your equipment the Catalogue Nos. are 2202A, 4/33A63/1; coil resistance is 250 ohms. Complete with base, and the price is £4.19.6. Limited quantity only available.

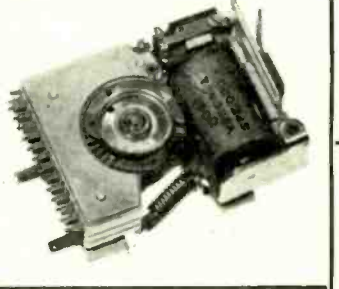

**MARCONI STANDARD SIGNAL GENERATOR T.F.867**  
 Frequency range 15 kHz.-30 mHz. output variable from 4 micro volts to 4 volts at 75 ohms. Built in crystal calibrator. Calibration accuracy 1%. Supplied like NEW GUARANTEED.

**HEWLETT PACKARD 616A. U.H.F. SIGNAL GENERATOR**  
 Frequency range 1-8.4 G.Hz. variable output 0.1 micro volt to 0.223 v. into 50 ohm load. Pulse CW. or FM. modulation. Directly calibrated. OFFERED LIKE NEW.

**RHODE & SCHWARZ SPECIAL EQUIPMENTS**

UHF Receiver USVD BNI523. Range 280-4600 MHz.

R. & S. Signal Generator. Frequency range 1000-1900 MHz. type BN41026.

R. & S. ZDD Diagraph BN 3562.

R. & S. Signal Generator and Klystron P.S.U. Type SMP.C. Range 1-7-5000 MHz.

R. & S. Signal Generator, range 300-1000 MHz.

Schomandle Frequency Meter. Type FDI with FDMI adaptor. Frequency range 30-900 Mc/s. Recalibrated to makers' specification.

Digital voltmeters. Digital Frequency Meters to 220 MHz. Digital Wheatstone Bridges. A.C. and D.C. Millivolt meter. D.C. Voltage Calibrators. Precision Crystal Calibrators.

Solartron 2 phase and 4 phase oscillators and associated equipment.

UHF Receiver R216. 19-157 MHz. FM/AM/GW C/W. P.S.U. and cables.

AR880 Receiver like new. Redifon Receiver R50M. Like new.

**SOLARTRON LABORATORY OSCILLOSCOPE TYPE 711/S2**

This magnificent scope will take pride of place in any service dept., college or university, offered at one fifth of the manufacturer's price. In perfect working order and excellent condition. Brief specification: bandwidth DC-7Mc/s.; sensitivity 3mV/cm to 100V/cm; sweep velocity, 0.33cm/sec. to 3.3cm/μsec.; x expansion variable up to x 10; size 16in. x 13in. x 27in. deep. Price £75.

**AUDIO AMPLIFIER EXECUTIVE SIXTY**

All solid state professional amplifier designed for studios and discotheques and P.A. systems. Supplied brand NEW and GUARANTEED 6 MCNTHS. Please write for details.

**HEWLETT PACKARD RF. POWER METER—Type 431B**

Measures RF. power in 7 ranges, from 0.01 MW to 10 MW. This instrument is fully completely solid state, small portable, current series equipment. Mains or battery powered C/W thermistor mount either 478A 10 Mc/s to 10 K.Mc/s. Supplied in good used condition with thermistor mounts.

**"PERISTALTIC PUMPS" HR FLOW INDUCER TYPE MHRE 72 L WATSON MARLOW LTD.**

These very versatile pumps have facilities for two feed lines. The pumps are standard type but less variable speed control. Ideally suitable for highly corrosive liquids. Offered as new for A.C. mains operation, at the greatly reduced price of £24.10. Post/packing 10/-.

**HIGH VALUE RESISTANCE BOX TYPE RJ003**

Specification:  
 Range: 0.01-11.10 Megohm in 0.01 Megohm divisions. Accuracy: 0.05%. Maximum power rating: 0.1W. per step. Case: Hammer finished stove enamel. List price £60. OUR PRICE £22.10.

**MUTUAL INDUCTANCE BOX TYPE R.7005**

Specification:  
 Range: 0.11-110 mH in 0.002 mH divisions. Accuracy: 0.012 ±(0.3 x  $\frac{M}{M}$ )%

where M = value of mutual inductance in mH set on the box. Frequency range: 0.2-5 Kc/s for all decades except XI = 0.1-5 Kc/s. Maximum current: 0.5A for decades IA for variometer (both primary and secondary windings). Case: Polished teak. List price £65. OUR PRICE £26.10.



**PORTABLE WHEATSTONE BRIDGE**

Specification:  
 Type: Moving Coil Galvanometer. Ranges: 1 0.05 to 5 ohms 20.5 to 50 ohms 35 to 500 ohms 450 to 5,000 ohms 5 500 to 50,000 ohms. Scales: switched. Slidewire: 0.5 to 50. Galvanometer Scale: 10.0-10. Case: Moulded plastic. Internal Source: 4 v., dry battery. Operating temperature: + 10 to + 35° C. Operating Humidity: Up to 80% R.H. Dimensions: 200 x 110 x 65mm. Weight: 0.9 kg. List price £25. OUR PRICE £9.19.6.

**HUGE SELECTION OF TRANS-RADIO R.F. CONNECTORS, ALL NEW AND BOXED** . **SEND S.A.E. FOR LIST**  
**ALSO B.N.C. AND PLESSEY CONNECTORS**

**P. F. RALFE** 10 CHAPEL STREET, LONDON, N.W.1  
 Phone: 01-723 8753



<p><b>1/2" AMPEX TAPE</b> 2,400 ft. on IBM spool. Supplied in excellent condition, complete with transparent plastic spool case. Ideal for video and audio. 40/- per spool, p. &amp; p. 5/6d. As above but lubricated, 50/- per spool, p. &amp; p. 5/6d. Large discounts on quantity.</p>	<p><b>ISOLATING/STEP DOWN TRANSFORMER</b> Primary 0, 240v., Sec. 0, 115, 240v. 10a. Ideal for workshop supply, only 6" x 7" x 7". £8, carr. 20/-.</p> <p><b>RELAY OFFER</b> Single pole changeover. 2" x 0.6" x 0.75". 50v. 2.5KΩ coil, operates well on 24v. 8 for £1. 5,000 available. P. &amp; p. 1/6d.</p>	<p><b>POWER TRANSISTORS</b> Ex Ept. Sim. to OC28. 4 for 10/- p. &amp; p. 1/- 100 for £10. Post free</p> <p>750μH inductors 5/- doz.</p> <p><b>THERMOSTATS.</b> 1" x 1/2" x 1 1/2", O.C. above 120° F. 1 1/2a. 250v. 5/- ea.</p> <p><b>REED SWITCHES</b> Glass encased, switches operated by external magnet—gold welded contacts. Miniature. 1in. long x approximately 1in. diameter. Will make and break up to 1A. up to 300 volts. Price 2/6 each. 24/- dozen.</p>	 <p><b>12v. 4a. POWER SUPPLY</b> Brand new, weighs 11 lb. Constant voltage transformer. Input 0 - 112.5 - 123.5 - 195 - 220 - 235v., produces 12v. 4a. capacitor smoothed output. £9.10.0. plus 10/- carr.</p>
<p><b>MIXED COMPONENT PACKS</b> 250 mixed resistors, 1/4 &amp; 1/2 watt. 150 mixed Hi Stabs, 1/4, 1/2 &amp; 1 watt. 5% or better. Size 0 Jiffy Bag full of mixed capacitors. Size 0 Jiffy Bag full of mixed components. All same price: 12/6d. per pack, p. &amp; p. 1/6d.</p>	<p><b>1,750 COMPONENTS FOR 65/- ? ?</b> YES, QUITE TRUE, READ ON <b>BUMPER BARGAIN PARCEL</b> We guarantee that this parcel contains at least 1,750 components. Short-leaded on panels, including a minimum of 350 transistors (mainly NPN &amp; PNP germanium, audio and switching types—data supplied). The rest of the parcel is made up with: Resistors 5% or better (including some 1%) mainly metal oxide, carbon film, and composition types. Mainly 1/4 &amp; 1/2 watt . . . diodes, miniature silicon types OA90, OA91, OA95, IS130 etc. . . capacitors including tantalum, electrolytics, ceramics &amp; polyesters . . . inductors, a selection of values . . . also the odd transistor, transformer, trimpot etc. etc. . . These are all miniature, up to date, professional, top quality components. Don't miss this, one of our best offers yet!! Price, 65/- post paid U.K. New Zealand 20/- post &amp; packing. Limited stocks only.</p>	<p><b>MINIATURE GLASS NEONS 12/6 doz.</b></p> <p><b>TRIM POTS</b> on 2" x 4" bds. + Ta. caps. and other components. 100Ω, 500Ω, 15K, 20K. Please state requirements. 5 for 10/- + 2/- p. &amp; p.</p> <p>9 OA5, 3 OA10, 3 Pot Cores, 26 Resistors, 14 Capacitors, 3 GET 872, 3 GET 872B, 1 GET 875. All long leaded on panels 13" x 4". 2 for 10/- p. &amp; p. 1/6d. 4 for 20/- Post free.</p>	<p><b>LARGE CAPACITY ELECTROLYTICS.</b> 4in., 2in. diam. Screw terminals. Top quality German manufacture. Will withstand short circuit discharge. 4,000μF 72V d.c. wkg. 7/6 16,000μF 12V d.c. wkg. 6/-</p> <p><b>BULK COMPONENTS</b> 0.1 mfd 400V Sprague, plastic. 0.22 mfd 240V Sprague, polyester. Both types £15 per 1,000. 2.2 mfd 50V Sprague, tantalum. £25 per 1,000. Send s.a.e. for samples.</p>
<p><b>EX-COMPUTER POWER SUPPLIES</b> Reconditioned, fully tested and guaranteed. These very compact units are fully smoothed with a ripple better than 10mv. and regulation better than 1%. Over voltage protection on all except 24v. units. We offer the following types: 6v. 8a. £10. 20v. 15a. £15. 6v. 15a. £14. 30v. 7a. £12. 12v. 20a. £16. 24v. 4a. £14. Carr. 15/- per unit.</p>	<p><b>LONG ARM TOGGLE SWITCHES EX EQPT</b> SPST 13/6d. PER DOZ. P. &amp; P. DPST 15/6d. PER DOZ. 1/6d.</p> <p><b>GIANT PANELS</b> 5 1/2" x 4" min. 20 transistors 9 x 58 μH. Inductors, resistors, capacitors etc. 3 for £1 + 2/- p. &amp; p. As above, only 21 transistors, 70 diodes. 62 min. 1/10thW resistors. 3 for 25/- p. &amp; p. 2/-</p>	 <p><b>QUANTITIES AVAILABLE EXTRACTOR/BLOWER FANS (Papst)</b> 100 c.f.m. 4 1/2 x 4 1/2 x 2in. 2800 r.p.m. 240v. A.C. Precision made in West Germany by Papst. These Fans are the best available. Genuine bargain at 50/- each.</p>	<p><b>DIODES EX EQPT. SILICON</b> 150 PIV 10 Amp, 4 for 10/- 150 PIV 20 Amp, 4 for 20/- 400 PIV 35 Amp, 4 for 45/-</p> <p><b>KEYTRONICS,</b> 52 Earls Court Rd., London, W.8 Tel. 01-478 8499 MAIL ORDER ONLY. Retail and Trade supplied. Export enquiries particularly welcome. S.A.E. FOR LIST</p>

## LATEST RELEASE OF RCA COMMUNICATION RECEIVERS AR88

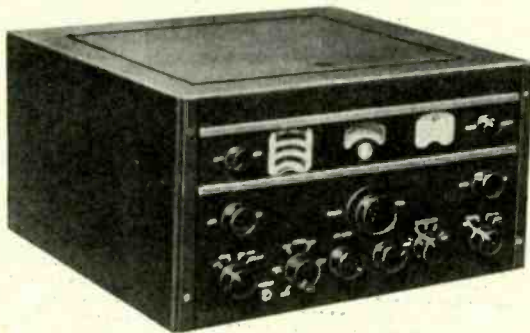

**BRAND NEW** and in original cases—A.C. mains input. 110V or 250V. Freq. in 6 bands 535 Kc/s-32 Mc/s. Output impedance 2.5-600 ohms. Complete with crystal filter, noise limiter, B.F.O., H.F. tone control, R.F. & A.F. variable controls. Price £87/10/- each, carr. £2.

Same model as above in secondhand cond. (guaranteed working order), from £45 to £60, carr. £2.

\***SET OF VALVES:** new, £3/10/- a set, post 7/6; **SPEAKERS:** new, £3 each, post 10/-; \***HEADPHONES:** new, £1/5/- a pair, 600 ohms impedance. Post 5/-.

**AR88 SPARES.** Antenna Coils L5 and 6 and L7 and 8. Oscillator coil L55. Price 10/- each, post 2/6. RF Coils 13 & 14; 17 & 18; 23 & 24; and 27 and 28. Price 12/6 each. 2/6 post. By-pass Capacitor K.98034-1, 3 x 0.05 mfd. and M.980344, 3 x 0.01 mfd., 3 for 10/-, post 2/6. Trimmers 95534-502, 2-20 p.f. Box of 3, 10/-, post 2/6. Block Condenser, 3 x 4 mfd., 600 v., £2 each, 4/- post. Output transformers 901666-501 27/6 each, 4/- post.

\* Available with Receiver only.

S.A.E. for all enquiries. If wishing to call at Stores, please telephone for appointment.

**W. MILLS**

3-B TRULOCK ROAD, TOTTENHAM, N.17  
Phone: Tottenham 9213

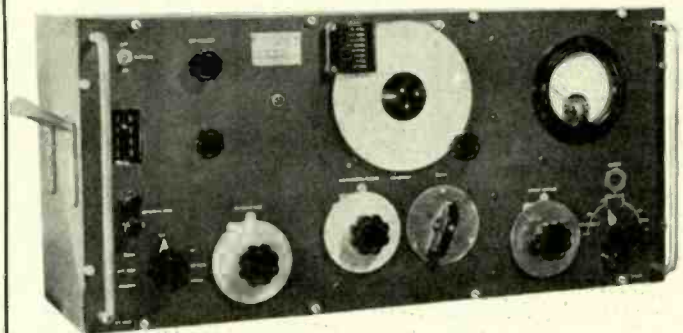

## MARCONI SIGNAL GENERATORS

### TYPE TF-144G

Freq. 85Kc/s-25Mc/s in 8 ranges. Incremental: +/— 1% at 1Mc/s. Output: continuously variable 1 microvolt to 1 volt. Output Impedance: 1 microvolt to 100 millivolts, 10 ohms 100mV-1 volt-52.5 ohms. Internal Modulation: 400 c/s sinewave 75% depth. External Modulation: Direct or via internal amplifier. A.C. mains 200/250V, 40-100 c/s. Consumption approx. 40 watts. Measurements: 19 1/2 x 12 1/2 x 10 in. The above come complete with Mains Leads, Dummy Aerial with screened lead, and plugs. As New, in Manufacturer's cases, £40 each. Carr. 30/- DISCOUNT OF 10% FOR SCHOOLS, TECHNICAL COLLEGES, etc.



**HRO RECEIVER.** Model 5T. This is a famous American High Frequency superhet, suitable for CW, and MCW, reception crystal filter, with phasing control, AVC and signal strength meter. Complete HRO 5T SET (Receiver, Set of 5 Coils & Power Unit) for £27/10/-, carr. 30/-.

**COMMAND RECEIVERS;** Model 6-9 Mc/s., as new, price £5/10/- each, post 5/-.

**COMMAND TRANSMITTERS,** BC-458: 5.3-7 Mc/s., approx. 25W output, directly calibrated. Valves 2 x 1625 PA; 1 x 1626 osc.; 1 x 1629 Tuning Indicator; Crystal 6,200 Kc/s. New condition—£3/10/- each, 10/- post.  
(Conversion as per "Surplus Radio Conversion Manual, Vol. No. 2," by R. C. Evenson and O. R. Beach.)

**AIRCRAFT RECEIVER ARR. 2:** Valve line-up 7 x 9001; 3 x 6AK5; and 1 x 12A6. Switch tuned 234-258 Mc/s. Rec. only £3 each, 7/6 post; or Rec. with 24 v. power unit and mounting tray £3/10/- each, 10/- post.

**RECEIVERS:** Type BC-348, operates from 24 v D.C., freq. range 200-500 Kc/s, 1.5-18 Mc/s. (New) £35.0/0 each; (second hand) £20.0/0 each, good condition, carr. 15/- both types.

**MARCONI RECEIVER 1475 type 88:** 1.5-20 Mc/s, second-hand condition £10.0/0 each. New condition £25.0/0 each, carr. 15/-.

**RACAL EQUIPMENT:** Frequency Meter type SA20: £35 each, carr. £1. Frequency Counter type SA21: £65 each, carr. 30/-. Diversity Switching Unit type MA168: £35 each, post 10/-. Converter Frequency Electronic VHF Type SA.80 (for use with the SA.20): 25 Mc/s-160 Mc/s, £40 each, carr. £1.

**ROTARY CONVERTERS:** Type 8a, 24 v D.C., 115 v A.C. @ 1.8 amps, 400 c/s 3 phase, £6/10/- each, 8/- post. 24 v D.C. input, 175 v D.C. @ 40mA output, 25/- each, post 2/-.

**CONDENSERS:** 150 mfd, 300 v A.C., £7/10/- each, carr. 15/-. 40 mfd, 440 v A.C. wkg., £5 each, 10/- post. 30 mfd, 600 v wkg. D.C., £3/10/- each, post 10/-. 15 mfd, 330 v A.C. wkg., 15/- each, post 5/-. 10 mfd, 1000 v, 12/6 each, post 2/6. 10 mfd, 600 v, 8/6 each, post 5/-. 8 mfd, 1200 v, 12/6 each, post 3/-. 8 mfd, 600 v, 8/6 each, post 2/6. 4 mfd, 3000 v wkg., £3 each, post 7/6. 2 mfd, 3000 v wkg., £2 each, post 7/6. 0.25 mfd, 2Kv, 4/- each, 1/6 post. 0.01 mfd. MICA 2.5 Kv. Price £1 for 5. Post 2/6. Capacitor: 0.125 mfd, 27,000v wkg. £3.15/0 each, 10/- post.

**AVO MULTIRANGE No. 1 ELECTRONIC TEST SET:** £25 each, carr. £1.

**OSCILLOSCOPE Type 13A,** 100/250 v. A.C. Time base 2 c/s.-750 Kc/s. Bandwidth up to 5 Mc/s. Calibration markers 100 Kc/s. and 1 Mc/s. Double Beam tube. Reliable general purpose scope, £22/10/- each, 30/- carr.

**COSSOR 1035 OSCILLOSCOPE,** £30 each, 30/- carr.

**COSSOR 1049 Mk. 111,** £45 each, 30/- carr.

**RELAYS:** GPO Type 600, 10 relays @ 300 ohms with 2M and 10 relays @ 50 ohms with 1M., £2 each, 6/- post.  
12 Small American Relays, mixed types £2, post 4/-.

Many types of American Relays available, i.e., Sigma; Allied Controls; Leach; etc. Prices and further details on request 6d.

**GEARED MOTORS:** 24 v. D.C., current 150 mA, output 1 r.p.m., 30/- each, 4/- post. Assembly unit with Letcherbar Tuning Mechanism and potentiometer, 3 r.p.m., £2 each, 5/- post.

**Actuator Type SR-43:** 28 v. D.C. 2,000 r.p.m., output 26 watts, 5 inch screw thrust, reversible, torque approx. 25 lbs., rating intermittent, price £3 each, post 5/-.

**SYNCHROS:** and other special purpose motors available. British and American ex stock. List available 6d.

**TCS MODULATION TRANSFORMERS,** 20 watts, pr. 6,000 C.T., sec. 6,000 ohms. Price 25/-, post 5/-.

**AUTOMATIC PILOT UNIT Mk. 2.** This complex unit of diodes and valves, relays, magnetic clutches, motors and plug-in amplifiers, with many other items, price £7/10/-, £1 carriage.

**FOR EXPORT ONLY:** B.44 Transceiver Mk. III. Crystal control, 60-95 Mc/s. AMERICAN EQUIPMENT: BC-640 Transmitter, 100-156 Mc/s., 50 watt output. For 110 or 230 v. operation. ARC 27 transceivers, 28 v. D.C. input. Also have associated equipment. BC-375 Transmitter. BC-778 Dinghy transmitter. SCR-522 transceiver. Power supply, PP893/GRC 32A; Filter D.C. Power Supply F-170/GRC 32A; Cabinet Electrical CY 1288/GRC 32A; Antenna Box Base and Cables CY 728/GRC; Mast Erection Kits, 1186/GRC; Directional Antenna CRD.6; Comparator Unit, CM.23; Directional Control CRD.6, 567/CRD and 568/CRD; Azimuth Control Units, 260/CRD. Test Set URM.44, complete with Signal Generator TS.622/U.

**SOLENOID UNIT:** 230 v. A.C. input, 2 pole, 15 amp contacts, £2/10/- each post 6/-.

**CONTROL PANEL:** 230 v. A.C., 24 v. D.C. @ 2 amps., £2/10/- each, carr. 12/6.

**AUTO TRANSFORMER:** 230-115 v.; 1,000 w. £5 each, carr. 12/6. 230-115 v.; 300VA, £3 each, carr. 10/-.

**OHMITE VARIABLE RESISTOR:** 5 ohms, 5 1/2 amps; or 2.6 ohms at 4 amps. Price (either type) £2 each, 4/6 post each.

**POWER SUPPLY UNIT PN-12B:** 230 v. A.C. input, 395-0-395 v. output @ 300 mA. Complete with two x 9H chokes and 10 mfd. oil filled capacitors. Mounted in 19in. panel, £6/10/- each, £1 carr.

**TX DRIVER UNIT:** Freq. 100-156 Mc/s. Valves 3 x 3C24's; complete with filament transformer 230 v. A.C. Mounted in 19in. panel, £4/10/- each, 15/- carr.

**POWER UNIT:** 110 v. or 230 v. input switched; 28 v. @ 45 amps. D.C. output. Wt. approx. 100 lbs., £17/10/- each, 30/- carr. SMOOTHING UNITS suitable for above £7/10/- each, 15/- carr.

**DE-ICER CONTROLLER MK. III:** Contains 10 relays D.P. changeover heavy duty contacts, 1 relay 4P. C/O. (235 ohms coil). Stud switch 30-way relay operated, one five-way ditto, D.C. timing motor with Chronometric governor 20-30 v., 12 r.p.m.; geared to two 30-way stud switches and two Ledex solenoids, 1 delay relay etc., sealed in steel case (4 x 5 x 7 ins.) £3 each, post 7/6.

**MODULATOR UNIT:** 50 watt, part of BC-640, complete with 2 x 811 valves, microphone and modulator transformers etc. £7/10/- each, 15/- carr.

**ADVANCE TEST EQUIPMENT:** TT1S Transistor Tester (CT472) £37/10/- each; VM77C Valve Voltmeter £40 each. Carr. 10/- extra per item.

**NIFE BATTERIES:** 4 v. 160 amps, new, in cases, £20 each, £1 10/- carr.

**FUEL INDICATOR Type 113R:** 24 v. complete with 2 magnetic counters 0-9999, with locking and reset controls mounted in a 3in. diameter case. Price 30/- each, postage 5/-.

**UNISELECTORS (ex equipment):** 5 Bank, 50 Way, 75 ohm Coil, alternate wipe, £2/5/- each, post 4/-.

**FREQUENCY METERS:** BC-221, meter only £30 each, BC-221 complete with stabilised power supply £35 each, carr. 15/-. LM13, 125-20,000 Kc/s., £25 each, carr. 15/-. TS.175/U, £75 each, carr. £1. TS323/UR, 20-450 Mc/s., £75 each, carr. 15/-. FR-67/U: This instrument is direct reading and the results are presented directly in digital form. Counting rate: 20-100,000 events per sec. Time Base Crystal Freq.: 100 Kc/s. per sec. Power supply: 115 v., 50/60 c/s., £100 each, carr. £1.

**CT.49 ABSORPTION AUDIO FREQUENCY METER:** freq. range 450 c/s-22 Kc/s., directly calibrated. Power supply 1.5 v.-22 v. D.C. £12/10/- each, carr. 15/-.

**CATHODE RAY TUBE UNIT:** With 3in. tube, colour green, medium persistence complete with nu-metal screen, £3/10/- each, post 7/6.

**APNI ALTIMETER TRANS./REC.,** suitable for conversion 420 Mc/s., complete with all valves 28 v. D.C. 3 relays, 11 valves, price £3 each, carr. 10/-.

**TEST EQUIPMENT**

<b>MARCONI</b>	TF-1274	VHF Bridge Oscillator	.. ..	£75 each
	TF-1275	VHF Bridge Detector	.. ..	£75 each
	TF-1067/1	Heterodyne Frequency Meter	.. ..	£85 each
	TF-899	Valve Millivoltmeter	.. ..	£35 each
	TF-978	VHF Admittance Bridge	.. ..	£85 each
	TF-894A	Audio Tester	.. ..	£55 each
	TF-329G	Circuit Magnification Meter	.. ..	£45 each
	TF-428/2	Valve Voltmeter	.. ..	£12/10/- each
	TF-428/1	Valve Voltmeter	.. ..	£8/10/- each
	TF-726C	UHF Signal Generator	.. ..	£65 each
	TF-934	Deviation Test Meter	.. ..	£35 each
	6075A	Deviation Test Meter	.. ..	£65 each
	TF-087/1	Noise Generator	.. ..	£20 each
	TF-956	(CT.44) A.F. Absorption Wattmeter	.. ..	£20 each
<b>FIRZ HILL</b>	V.200	Sensitive Valve Voltmeter	.. ..	£35 each
	B.810	Incremental Inductance Bridge	.. ..	£75 each
<b>SOLATRON</b>	CD-513	Oscilloscope	.. ..	£45 each
	CD-513-2	Oscilloscope	.. ..	£47/10/- each
	AW-553	Power Amplifier	.. ..	£30 each
<b>AIRMEC</b>	Type 701	Signal Generator	.. ..	£50 each
<b>PHILLIPS</b>	Type GM-6008	Valve Voltmeter	.. ..	£35 each
<b>DAWE</b>	Type 402C	Megohm Meter	.. ..	£12 each

**CANADIAN C52 TRANS/REC.:** Freq. 1.75-16 Mc/s on 3 bands. R.T., M.C.W. and C.W. Crystal calibrator etc., power input 12V. D.C., new cond., complete set £50. Used condition working order £25. Carr. on both types £2/10/- Transmitter only £7/10/- (few only) Carr. 15/-. Power Unit for Rec., new £3/5/-. Used power units in working order £2/5/-. Carr 10/-.

**AVOMETERS:** Model 47A, £10 each, 10/- post. Excellent secondhand cond. (meters only).

**DECADE RESISTOR SWITCH:** 0.1 ohm per step. 10 positions. 3 Gang, each 0.9 ohms. Tolerance ±1% £3 each, 5/- post. 90 ohms per step. 10 positions, total value 900 ohms. 3 Gang. Tolerance ±1% £3/10/- each, 5/- post.

**TELESCOPIC ANTENNA:** In 4 sections, adjustable to any height up to 20 ft. Closed measures 6 ft. Diameter 2 in. tapering to 1 in. £5 each + 10/- carr. Or £9 for two + £1 carr. (brand new condition).

**COAXIAL TEST EQUIPMENT:** COAXSWITCH—Mnfrs. Bird Electronic Corp. Model 72RS; two-circuit reversing switch, 75 ohms, type "N" female connectors fitted to receive UG-21/U series plugs. New in ctns., £6/10/- each, post 7/6. CO-AXIAL SWITCH—Mnfrs. Transco Products Inc., Type M1460-22, 2 pole, 2 throw. (New) £6/10/- each, 4/6 post. 1 pole, 4 throw, Type M1460-4. (New) £6/10/- each, 4/6 post.

**PRD Electronic Inc. Equipment:** FREQUENCY METER: Type 587-A, 0.250-1.0 KMC/SEC. (New) £75 each, post 12/6. FIXED ATTENUATOR: Type 130c, 2.0-10.0 KMC/SEC. (New) £5 each, post 4/-. FIXED ATTENUATOR: Type 1157S-1, (new) £6 each, post 5/-.

ALL GOODS OFFERED WHILST STOCKS LAST IN "AS IS" CONDITION UNLESS OTHERWISE STATED

**CALLERS BY TELEPHONE  
APPOINTMENT ONLY**

**W. MILLS**

3-B TRULOCK ROAD, TOTTENHAM, N.17

Phone: Tottenham 9213



# BI-PRE-PAK LIMITED

### FULLY TESTED AND MARKED

AC107	3/-	OC170	3/-
AC126	2/6	OC171	4/-
AC127	2/6	OC200	3/6
AC128	2/6	OC201	7/-
AC176	5/-	2G301	2/6
ACY17	3/-	2G303	2/6
AF114	4/-	2N711	10/-
AF115	3/6	2N1302-3	4/-
AF116	3/6	2N1304-5	5/-
AF117	3/6	2N1306-7	6/-
AF239	12/6	2N1308-9	8/-
AF186	10/-	2N3819 F.E.T.	9/-
AF139	10/-	Power	
BFY50	4/-	Transistors	
BSY25	7/6	OC20	10/-
BSY26	3/-	OC23	10/-
BSY27	3/-	OC25	8/-
BSY28	3/-	OC26	5/-
BSY29	3/-	OC28	7/6
BSY95A	3/-	OC35	5/-
OC41	2/6	OC36	7/6
OC44	2/6	AD149	10/-
OC45	2/6	2N2287	20/-
OC71	2/6	2N3055	15/-
OC72	2/6	Diodes	
OC73	3/6	AA42	2/-
OC81	2/6	OA95	2/-
OC81D	2/6	OA70	1/9
OC83	4/-	OA79	1/9
OC139	2/6	OA81	1/9
OC140	3/6	JN914	1/6

### TRY OUR X PACKS FOR UNEQUALLED VALUE

#### XA PAK

Germanium PNP type transistors, equivalents to a large part of the OC range, i.e. 44, 45, 71, 72, 81, etc.

PRICE £5 PER 1000

POST & PACKING 4/6 U.K.

#### XB PAK

Silicon TO-18 CAN type transistors NPN/PNP mixed lots, with equivalents to OC200-1, 2N706a, BSY27/29, BSY95A.

PRICE £4.5 PER 500

PRICE £8 PER 1000

POST & PACKING 2/6 U.K.

#### XC PAK

Silicon diodes miniature glass types, finished black with polarity marked, equivalents to OA200, OA202, BAY31-39 and DK10, etc.

PRICE £4.10 PER 1000

POST & PACKING 2/6 U.K.

ALL THE ABOVE UNTESTED PACKS HAVE AN AVERAGE OF 75% OR MORE GOOD SEMICONDUCTORS. FREE PACKS SUSPENDED WITH THESE ORDERS. ORDERS MUST NOT BE LESS THAN THE MINIMUM AMOUNTS QUOTED PER PAK.

### NEW TESTED & GUARANTEED PAKS

B2	4	PHOTO CELLS, SUN BATTERIES, INC. BOOK OF INSTRUCTIONS	10/-
B77	2	AD161-AD162 NPN/PNP TRANS. COMP. OUTPUT PAIR	10/-
B81	10	REED SWITCHES MIXED TYPES LARGE & SMALL	10/-
B89	2	5 SP5 LIGHT SENSITIVE CELLS LIGHT RES. 400 Ω DARK 1 M Ω	10/-
B91	8	NKT163/164 PNP GERM. TO -5 EQUIVALENT TO OC44, OC45	10/-
B92	4	NPN SIL TRANS. AO6=BSX20. 2N2369. 500MHZ. 360mW	10/-
B93	5	GET113 TRANS. EQUIV. TO ACY17-21 PNP GERM.	10/-
B96	5	2N3136 PNP SIL TRANS. TO-18 HPE100-300 IC, 600mA, 200MHZ	10/-
B98	10	XB112 & XB102 EQUIV. TO AC126 AC156, OC81/2, OC71/2, NKT271, ETC.	10/-
B99	200	CAPACITORS, ELECTROLYTICS, PAPER, SILVER MICA, ETC. POSTAGE ON THIS PAK 2/6.	10/-
H4	250	MIXED RESISTORS POST & PACKING 2/-	10/-
H7	40	WIREWOUND RESISTORS MIXED TYPES & VALUES. POSTAGE 1/6	10/-

**FREE!**  
PACKS OF YOUR OWN CHOICE UP TO THE VALUE OF 10/- WITH ORDERS OVER £4

### LOOK! TRANSISTORS ONLY 1/- EACH

#### TYPE A PNP SILICON ALLOY TO-5 CAN

Spec:—  
ICER AT VCE = 20v  
1mA MAX.  
HFE. 15-100  
These are of the 2S300 type which is a direct equivalent to the 2N205.

#### TYPE B PNP SILICON PLASTIC ENCAPSULATION

Spec:—  
ICER AT VCE = 10v  
1mA MAX.  
HFE. 10-200  
These are of the 2N3702/3 and 2N4059/62 range.

#### TYPE C NPN SILICON TO-18 CAN

Spec:—  
ICER AT VCE = 20v  
1mA MAX.  
HFE. 50-900  
These are similar to the BC108/109 types.

### Return of the unbeatable P.1 Pak. Now greater value than ever

Full of Short Lead Semiconductors & Electronic Components, approx. 170. We guarantee at least 30 really high quality factory marked Transistors PNP & NPN, and a host of Diodes & Rectifiers mounted on Printed Circuit Panels. Identification Chart supplied to give some information on the Transistors.

Please ask for Pak **P.1.** Only **10/-**  
2/- P & P on this Pak.

Make a Rev. Counter for your Car. The 'TACHO BLOCK'. This encapsulated block will turn any 0-1mA meter into a perfectly linear and accurate rev. **20/- each**

### FREE CATALOGUE AND LISTS for:—

**ZENER DIODES  
TRANSISTORS, RECTIFIERS  
FULL PRE-PAK LISTS  
& SUBSTITUTION CHART**

MINIMUM ORDER 10/- CASH WITH ORDER PLEASE. Add 1/- post and packing per order. OVERSEAS ADD EXTRA FOR AIRMAIL.

**P.O. RELAYS** 8 for  
VARIOUS CONTACTS AND COIL RESISTANCES.  
NO INDIVIDUAL SELECTION.  
POST & PACKING 5/- **20/-**

### NEW UNMARKED UNTESTED PAKS

B78	12	INTEGRATED CIRCUITS, DATA & CIRCUITS OF TYPES, SUPPLIED WITH ORDERS	10/-
B80	8	DUAL TRANS. MATCHED O/P PAIRS NPL-SIL INTO-5 CAN	10/-
B82	10	OC45, OC81D & OC81 TRANS. MULLARD GLASS TYPE	10/-
B83	200	200 TRANSISTORS, MAKERS REJECTS. NPN-PNP, SIL & GERM.	10/-
B84	100	SILICON DIODES DO-7 GLASS EQUIV. TO OA200, OA202 HIGH QUALITY GERM.	10/-
B86	150	DIODES MIN. GLASS TYPE	10/-
B86	50	SIL DIODES SUB. MIN. IN914 & IN916 TYPES	10/-
B87	100	GERM. PNP TRANS. EQUIV. TO OC44, OC45, OC81, ETC. SIL TRANS. NPN, PNP, EQUIV. TO OC200/1, 2N706A, BSY95A, ETC.	10/-
B88	50	7 WATT ZENER DIODES, MIXED VOLTAGES	10/-
B60	10	1 AMP. PLASTIC DIODES 50-1000 VOLTS	10/-
H5	16	250mW, ZENER DIODES DO-7 MIN. GLASS TYPE	10/-
H6	40		10/-

**SPECIAL OFFER**  
**12 VOLT STABILISED POWER UNITS**  
INPUT 110-250 V. AC.  
OUTPUT 11-13V Stabilised at 1 amp.  
Brand New makers surplus at the unrepeatable Price of £5 each  
Post & Packing 7/6

**FREE! A WRITTEN GUARANTEE WITH ALL OUR TESTED SEMICONDUCTORS**

**BI-PRE-PAK LTD**

DEPT. B, 222-224 WEST ROAD, WESTCLIFF-DN-SEA, ESSEX  
TELEPHONE: SOUTHERN (0702) 46344



# L.S.T. ELECTRONIC COMPONENTS LTD.

AA119	2/-	BC137	8/6	BY25	31/9	NKT221	5/6	OC26	12/-	1N4001	2/-	2N2160	14/9
AA119	2/1	BC138	12/-	BY142	3/9	NKT222	4/-	OC28	12/-	1N4005	4/6	2N2218	12/-
AA212	17/6	BC142	15/-	BY210	9/-	NKT223	6/-	OC29	15/-	1N4007	5/6	2N2243	23/7
AC107	14/6	BC143	15/-	BY212	6/-	NKT223A	3/6	OC35	9/-	2G302	3/9	2N2369	5/6
AC126	6/6	BC147	4/7	BY213	5/-	NKT224	4/6	OC36	13/-	2G339A	5/-	2N2369A	6/-
AC127	6/-	BC148	3/3	C106F1	9/-	NKT225	3/6	OC41	3/6	2G374	5/-	2N2432	58/4
AC127Z	8/6	BC149	4/7	C11E	12/-	NKT226	10/-	OC42	4/-	2G381	5/-	2N2477	18/-
AC128	4/-	BC154	12/-	C11E	12/-	NKT227	5/6	OC43	4/-	2G371	4/-	2N2484	14/-
AC151	8/8	BC150	7/6	C400	9/-	NKT228	6/-	OC44	3/-	2G371B	3/-	2N2613	8/3
AC176	7/6	BC152	7/6	C426	8/3	NKT261	4/3	OC45	3/-	2N174	24/-	2N2614	7/6
AC187	12/-	BCY30	7/2	C444	9/8	NKT270	3/6	OC70	3/-	2N301	8/-	2N2646	10/-
AC188	12/-	BCY31	9/2	CG6E	4/-	NKT271	5/-	OC71	3/-	2N109	13/6	2N2894	13/9
ACY30	9/-	BCY42	4/-	CG63	2/-	NKT272	5/-	OC72	4/6	2N217	7/6	2N2904A	15/6
ACY17	5/9	BCY32	20/5	CR53	12/6	NKT273	4/-	OC73	3/-	2N352	15/-	2N2924	5/-
ACY18	3/6	BCY33	4/11	D13T1	10/-	NKT274	5/-	OC75	5/-	2N386	12/-	2N2925	5/6
ACY19	4/5	BCY34	6/6	EA403	3/6	NKT275	5/-	OC76	2/6	2N384	17/-	2N3036	39/2
ACY20	3/7	BCY38	28/-	EA401	5/-	NKT276	3/6	OC77	9/3	2N385A	15/-	2N3053	8/-
ACY21	4/-	BCY39	16/-	EA402	4/8	NKT279A	2/6	OC81D	3/-	2N386A	15/-	2N3054	15/-
ACY22	2/11	BCY40	4/-	EB383	3/6	NKT281	5/-	OC81	4/6	2N370	15/-	2N3055	15/-
ADY30	9/-	BCY42	4/-	GET102	6/-	NKT301	16/-	OC82	4/6	2N404	4/2	2N3394	6/-
AD140	15/-	BCY43	4/-	GET103	4/6	NKT302	11/2	OC82B	3/-	2N410	6/-	2N3525	25/-
AD149	11/8	BCY54	17/4	GET104	5/-	NKT303	10/2	OC83	4/-	2N456A	20/-	2N3702	3/6
AD161	6/-	BCY70	8/8	GET105	8/-	NKT304	9/8	OC84	4/-	2N458A	33/-	2N3703	3/3
AD162	6/-	BCY71	4/8	GET106	5/-	NKT351	2/6	OC85	7/2	2N514	50/3	2N3704	3/9
ADT140	12/6	BFY72	8/8	GET107	6/-	NKT352	7/6	OC89	8/-	2N513A	118/5	2N3705	3/4
AF102	7/6	BFY87	8/5/9	GMO293	7/6	NKT402	24/-	OC140	12/-	2N514B	192/-	2N3706	3/10
AF106	7/6	BCZ11	10/8	GMO570	13/5	NKT403	16/-	OC169	6/-	2N599	12/-	2N3707	4/-
AF114	4/4	BD119	15/8	GMO378	11/-	NKT404	13/8	OC170	4/-	2N601	5/-	2N3708	2/5
AF115	4/4	BD121	23/6	GEX45/1	4/-	NKT405	15/-	OC171	6/-	2N657	15/4	2N3709	3/9
AF116	4/4	BD123	18/6	MAT100	5/-	NKT451	13/8	OC200	6/3	2N696	5/3	2N3710	3/10
AF117	4/4	BD124	15/-	MAT120	5/-	NKT452	13/4	OC201	10/-	2N697	5/3	2N3711	3/3
AF118	16/6	BF152	13/6	MAT121	5/6	NKT453	12/-	OC202	18/10	2N698	4/6	2N3820	18/9
AF121	4/-	BF154	9/-	ME4103	6/-	NKT674	6/-	OC203	8/3	2N706	3/-	2N3826	6/-
AF124	6/-	BF159	15/-	ME4103	6/-	NKT675	5/-	OC204	8/-	2N706A	3/-	2N3906	7/6
AF126	3/9	BF163	9/-	NJE520	15/-	NKT675	5/-						

PRICES FOR QUANTITIES IN EXCESS OF 100 PIECES ON APPLICATION

## FIRST GRADE + FAST SERVICE

AF127	4/-	BF167	6/6	MPF102	9/-	NKT676	5/-	OC205	9/-	2N708	4/-	2N4037	18/-
AF139	8/-	BF173	6/2	MPF103	9/-	NKT677	5/-	OC206	10/6	2N711	7/6	2N4058	7/9
AF181	12/-	BF178	14/6	MPF104	9/-	NKT703	8/-	OC207	7/6	2N711A	7/6	2N4284	3/9
AF186	12/-	BF179	12/-	MPF105	9/-	NKT713	7/6	ORP12	9/6	54	1/6	2N4285	3/-
AF239	12/-	BF180	6/-	MPS3638	6/-	NKT773	6/-	ORP60	8/-	2N715	7/6	2N4286	6/6
AFZ11	14/-	BF181	7/-	MJ480	21/-	NKT774	5/4	ORP61/69	12/-	2N716	7/6	2N4286	3/-
AFZ12	11/9	BF184	7/6	MJ481	27/-	NKT0013	12/6	ORP63	9/-	2N718	7/2	2N4287	3/-
AS276	4/5	BF194	6/8	MJ491	30/3	NKT10419	13/-	ORP93	24/-	2N743	5/-	2N4288	3/-
AS278	4/5	BFX13	8/10	NKT121	10/11	NKT0519	13/-	OC309	12/-	2N744	5/6	2N4291	3/-
AS279	6/-	BFX29	8/10	NKT122	7/9	NKT10339	10/3	P346A	6/-	2N753	5/-	2N4292	3/-
AS279	6/-	BFX44	6/5	NKT123	6/2	NKT10429	11/3	RAS310AF	6/-	2N863	12/-	2N4303	3/-
ASZ21	11/-	BFX87	6/-	NKT124	9/8	NKT20329	12/6	RAS508AF	15/-	2N911	7/6	2N4871	6/9
AZT10	40/-	BFY50	4/6	NKT125	6/2	NKT16229	11/-	SC41D	37/6	2N914	4/3	25002	15/-
AUY10	39/6	BFY51	3/9	NKT127	5/8	OA5	3/8	ST2	9/9	2N918	15/-	25004	23/-
AFY19	16/10	BFY52	4/6	NKT128	6/-	OA10	6/-	ST140	3/-	2N929	5/6	25017	15/-
BA110	6/-	BFY53	3/2	NKT129	5/10	OA47	1/6	ST141	5/-	2N930	6/8	25018	12/6
BA111	6/-	BSX20	3/4	NKT141	6/11	OA70	1/6	T1544	1/7	2N1131	9/6	25020	15/-
BA112	18/-	BSX21	8/-	NKT142	5/10	OA73	1/6	U23AAA	5/-	2N1132	7/6	25024	25/-
BA115	2/8	BSY27	4/-	NKT143	5/4	OA79	1/6	V205	20/-	2N1143	26/2	25034	12/6
BA130	3/3	BSY95A	3/4	NKT144	8/-	OA81	1/6	V405A	9/3	2N1177	14/-	25152	10/-
BAY31	2/6	BTX39	4/6	NKT152	3/4	OA85	1/6	XA102	6/-	2N1302	4/6	25104	12/6
BAY38	3/-	600R	120/-	NKT161	5/8	OA90	1/6	XA702	15/-	2N1303	4/6	25301	7/7
BC107	2/9	BTX40/	120/-	NKT162	5/8	OA91	1/6	ZE12V7	3/6	2N1304	5/-	25302	6/-
BC108	2/9	600R	120/-	NKT163	5/4	OA95	1/6	ZT22	19/-	2N1305	5/-	25304	15/-
BC109	2/9	BTY87/	120/-	NKT164	5/4	OA200	2/6	ZT86	27/6	2N1306	6/6	25320	12/6
BC113	5/-	150R	31/-	NKT165	5/8	OA202	2/6	ZT2270	19/6	2N1307	6/6	25322	8/-
BC134	7/5	BY100	5/-	NKT111	6/4	OA210	6/4	IN338A	24/-	2N1308	8/6	25701	10/-
BC115	7/11	BY125	3/6	NKT212	6/-	OA211	9/-	IN344A	4/-	2N1309	8/-	25702	12/-
BC116	9/-	BYX10	3/-	NKT213	6/-	OC19	5/-	IN60	4/-	2N1507	4/8	25711	23/3
BC118	5/-	BYX36/150	2/6	NKT214	4/-	OC20	33/-	IN64	4/-	2N1613	6/6	25712	30/3
BC125	12/-	BYX36/300	2/10	NKT215	4/-	OC22	13/-	IN82A	9/6	2N1496	34/6	25733	9/9
BC126	12/-	BYX36/600	3/8	NKT216	10/5	OC23	15/-	IN87A	4/6	2N1711	7/6	40361	13/3
BC134	5/3	BYY21	25/3	NKT217	13/-	OC24	10/-	IN191	5/-	2N2147	17/-	40362	16/3
BC136	7/11	BYY23	26/3	NKT218	5/3	OC25	6/9			2N2148	12/6		

## COMPONENTS

**RESISTORS** or Watt 5% **LOW NOISE CARBON FILM.** 10, 12, 15, 18, 22, 27, 33, 39, 47, 56, 68, 82 ohms and decades (x10, x100, x1,000, x10,000) 1 Meg etc. to 3.2 Megohms (10% tolerance). PRICES: 1-25 4d, 26-99 3d, 100+2d (your selection) and/or 1/2 Watt mixed).

**SKELETON PRESET POTS.** 20% Tol. Linear. Low noise. Available in sub-miniature or standard size, horizontal or vertical. 100, 250, 500, 1k, 2.5k, 5k, 10k, 25k, 50k, 100k, 250k, 500k, 1 Meg, 2.5 Meg, 5 Meg. NEW PRICE: 1/- each or any selection of 12 pieces 10/-

**ELECTROLYTIC CAPACITORS (Mullard).** -10% to +50% tol. Subminiature (all values in µF).

4V	8	32	64	125	250	400
6.4V	6.4	25	50	100	200	320
10V	4	16	32	64	125	200
16V	2.5	10	20	40	80	125
25V	1.6	6.4	12.5	25	50	80
40V	1	4	8	16	32	50
64V	0.64	2.5	5	10	20	32

Price 1/6 1/3 1/2 1/- 1/1 1/2

**MIN. PLYESTER CAPACITORS.** Printed circuit type 250 Vdc working. 0.01, 0.015, 0.022, 7d each; 0.033, 0.047, 8d each; 0.068, 0.10 9d each.

**VEROBOARD 0.15" Matrix FLUX COATED** 2 1/2 x 3 1/2, 2 1/2 x 5, 3 1/2 x 3 1/2, 3 1/2 x 5, 5, 5/6, 3 1/2 x 1 1/2, 1 1/2 x 1 1/2. BARGAIN PACK of 36 square inches all good size pieces only 10/- pack.

**VEROBOARD 0.1" Matrix, 3 1/2 x 2 1/2, 3/8".**

**VEROPINS** for 0.15", 36 pieces 3/-

**VEROCUTTER** 9/- (including free sample pieces).



**S-DeCs** Single "DeC" with accessories and project manual... 29/6

"2-DeC" kit contains two "DeCs" component tray accessories, instruction book, all packed in attractive plastic box... 69/6

"4-DeC" kit contains four "DeCs", accessories, manual, etc... 117/6

**BOOKS FROM STOCK**

General Electric Transistor Manual. 660 pages of data and circuits... 29/6

NEW!! RCA Manual, 657 pages, SCR's, Transistors, Diodes and Circuits. Sell 28/- plus P. & P.

Designers' Guide to British Transistors. Excellent data book lists over 1,000 common types plus Computer-selected substitution chart... 25/-

(ADD 2/6 POST & PACKING FOR ALL BOOKS)

**NEONS**

Signal neons for many types of circuit, type "N" Price 1/6 each or 16/- dozen.

**HEATSINKS.** Suitable for 2 x OC35, etc. As used in commercial equipment. Type 10D... 6/-

**ALUMINIUM CHASSIS**

6 x 4 x 2 1/2" with reinforced corners 6/9 each (P & P 1/6). Ally panel to fit 1/6. Passolun panel to fit 2/6. Many other sizes in stock up to 12 x 8 x 2 1/2" (see catalogue).

**ZENER DIODES.** 400mW 10% Tolerance. Complete range preferred values 3 volt to 30 volt, each... 3/6

**SOLAR CELLS**

B2M 0.2-0.4 volts @ 2mA Selenium type... 12/6

B3M 0.2-0.4 volts @ 1-2mA Selenium type... 15/-

SIM 0.3-0.4 volts @ 10-16mA Silicon... 19/-

SAH 0.3-0.4 volts @ 25-40mA Silicon... 33/6

**2N3819** Texas FET 8/-  
25 + 6/9 100 + 5/9

**MICRO-LOGIC**

These are new Prices.

1-6	7-11	12+
uL900	9/9	9/- 8/-
uL914	9/9	9/- 8/-
uL923	13/-	12/- 11/-

Five Page Data and Circuits article... 2/6

Larger quantity prices (100+ and 1,000+) on application.

Plastic Spreaders 1/6

**SILICON RECTIFIERS**

PIV	200mA	750mA	2 Amp	10 Amp
50	6d	1/-	2/3	-
100	9d	1/6	2/3	4/6
200	1/3	2/-	2/9	5/-
400	2/-	2/6	4/-	8/-
600	-	3/-	4/6	9/6
800	-	3/9	5/-	11/3
1000	-	6/-	6/6	14/-

**ULTRASONIC TRANSDUCERS**

Operate at 40kc/s. Can be used for remote control systems without cables or electronic links. Type 1404 transducers can transmit and receive.

**FREE:** With each pair our complete transmitter and receiver circuit.

PRICE £5.18.0 Pair (Sold only in pairs)

**2N3055** 15WATT POWER 15/-  
25 + 13/- 100 + 11/-

**BF180 MULLARD UHF AMPLIFIER** 6/-  
25 + 4/11 100 + 4/3

**THYRISTORS-SCRs**

PIV	1A	3A	10A	30A	100A
50	7/6	9/-	7/6	25/-	20/-
100	-	10/-	10/-	30/-	22/-
200	8/6	12/6	12/6	42/-	35/-
300	-	11/-	-	51/-	-
400	9/6	12/6	15/-	60/-	45/-
600	-	-	20/-	84/-	120/-
800	-	-	-	-	-

"YOU'LL BE KNOCKED OUT BY OUR NEW CAT."

Prices quoted are current at time of going to press and may be subject to variation.

Semiconductors offered bear Manufacturers' original markings and are



# Electro-Tech Sales

## SCHRACK ROTARY STEPPING RELAY RT304

48v. coil (28 ohm). The relay has 48 basic segments shorted in step by the 4 sweep contacts to 4 pole-plates (banks of 12). There are 2 secondary switches: (1) one c/o H/Duty contact set which changes over and back with each step; (2) two H/Duty changeovers which changeover on each 12th step and return on the following pulse. Size: Base 3 1/2" x 1 1/2" x 4 1/2" high. New in maker's packing, also, as above, but 110v. (1,290 ohm coil), £4.15.0 each.

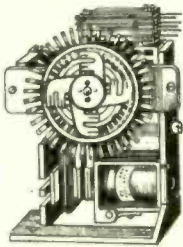

**Welwyn high value Resistors Type GA 36501.** Values between 9.4 and 10.9 kilo-meg ± 1%, glass encapsulated 15/-.

**Victoreen "Hi-Meg" Resistors.** One value only 50,000 meg ± 2%, glass encapsulated 15/-.

**Precision Motor-driven Potentiometer** By "Precision Line" (U.S.A.). Continuous track with 2 platinum contact wipers set at 90° C.W. resistance 300 ohm only, ± 5% LIN ± 0.5%, ball bearing spindle column. Size: dia. 1 13/32", height 1 1/32", spindle length 1 1/32" by 1/2" dia. These potentiometers were purchased by the importer at a cost of approx. £25 each. Our price £4.10.0.



**English Electric 1/2 h.p. Motors.** 240v. single-phase, standard foot mounted, 1,425 r.p.m., continuous rating. £4.15.0. Carriage 20/-.

**Isolation Transformers.** 1 to 1 ratio. 240v. Input, 240v. centre tapped out, at 2 K.V.A., mounted in metal case measuring 8 3/4" x 8 3/4" x 11" high. Weight 65lb. £16.10.0. Plus £1 carriage.

**NEW HYSTERESIS MOTORS BY WALTER JONES.** Type 14050/12, 240v. 50 c/s 1500 RPM cont. rating, output 2.0 oz./in. Size: Length (less spindle) 3 1/4". Width 2 1/4" x 2 1/4". Spindle 1" x 3/16". Weight 3 lb. Maker's price in region of £22.10.0. Our price £6.10.0. each.



**K.L.G. Sealed Terminals.** Type TLSI AA, overall length 1 1/16", box of 100, 25s. Type TLSI BB, overall length 1", box of 100, 35s.



**"Parvalux" Reversible 100 RPM Geared Motor.** Type S.D.14, 230/250v. A.C. 22 lb./in. Standard foot mounted, variable angle final drive. Removable 9-tooth chain spigot on 3/16" spindle. 1st class condition. £7.10.0 each. P. & P. 10/-.

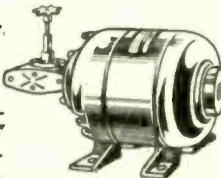

**Motor Driven Variable Voltage Transformers by Ohmite (U.S.A.).** Input 120/240v., 50/60. c.p.s. Output 0-240v. at 480 v.a. A reversible 115v. a.c. geared motor drives the contact sweep arm in the direction required. There is a micro switch mounted at each end of the track which is cam-operated and intended to be connected as a safety-stop. First class condition. £8.15.0. P. & P. 10/-.

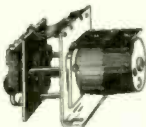

**Brand new "Discus" Centrifugal Blower by Watkins & Watson, 240v.** A.E.I. motor, cont. 2,850 r.p.m., overall diam. 10", outlet flange 2" I.D. additional coupling mounting flange supplied. Limited supply. £9.10.0. Carriage £1.0.0.



**New beautifully-made 3 change-over Key-Switch.** Neat action, either locking or spring-return, as required determined by reversing fixing-plate. Attractive plastic prestle. Available red, green, grey, cream. Limited number only. 17/6 each.

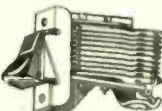

**THORN DIGITAL INDICATOR** designed as a modular unit for easy mounting where 1st class numerical readout is required. Easily read through a wide angle of view and under bright ambient lighting. 12 characters, 0 to 9, decimal point and minus sign. Characters 13/16" high engraved on acrylic slides and individually edge-lit by 1 watt midget-panel lamps. Overall size of front panel 4 1/2" high x 1 1/2" overall depth 1" finished in matt black supplied with 12 lamps, choice of following ratings—6v. .1A. or 12-14 v. .08A. £4.0.0 each, spare lamps 24/- per dozen.



**ATLAS SUB-MINIATURE LAMPS** type L1122 and L1123—a high efficient light-source with excellent light-output and low power demand. Ratings: 5v. 60 ma. .35 ± 25% lumens. Life expectancy 60,000 hours or at 6 v. 70 ma. .75 ± 25% lumens 5,000 hours. Dimensions: Uncapped 6.3 x 3.1 mm. leads 12.7 mm. capped 9.1 x 3.1 mm. Ideal for instrument lighting normally sold in excess of 12/- each, our price 30/- per dozen or boxes of 50 at £5 per box.



**ATLAS MIDGET PANEL LAMPS** unrivalled for indication purposes requiring a brilliant but tiny light source. Available with flange cap or wire ended in the following ratings: Capped: 6v. .1A and 12-14v. .08A. Uncapped: 4v. .25 A., 6v. .1 A., 6v. .2A. 24/- per dozen or boxes of 50 at £4 per box. Indicator lamp holders and caps for ATLAS MIDGET PANEL LAMPS (as above) available red, orange, green, blue, 2/6 each (complete) minimum order 4 units.



**THORN TRAILER CONNECTORS**—These special 12 way connectors are for heavy vehicle applications and allow uncoupling by strain on the cable. Spring loaded protection caps give a full weather insulation sealing immediately on uncoupling. Heavy rubber sleeve on plug ensures maximum safety £3.0.0 per pair (plug and socket).



**THORN ILLUMINATED PRESS SWITCH** for 250v. operation. M.E.S. Pressure on cap completes a second circuit. Very robust. Length 44.5 mm. dia. 30.5 mm. in amber, green or red. 10/6 each.



**4 1/2v. to 9v. Solenoid.** 1" pull. Very powerful, length 1 1/2", dia. 11/16". 10/- each.

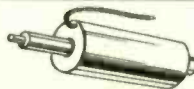

**"Tansitor" (U.S.A.) Tantalum, Wet Sintered Anode Polarized Capacitors.** 1200 UF, 6v. D.C. size: 1 1/2" long x 1" dia. 200 UF, 25v. D.C. size: 1" long x 1" dia. 180 UF, 25v. D.C. size: 1" long x 1" dia. 150 UF, 30v. D.C. size: 1" long x 1" dia. 33UF, 75v. D.C. size: 1" long x 9/32" dia. One wire each end. All types 5/- each. Also few only, Tansitor "MICRO-MODULE" capacitors 0.2 Mfd. 15v. wire-ended, size: 3/32" dia. (disc) 7/- each.

**American "Powerstat" Variable Voltage Transformer** by Superior Electric Co. Input 120v. 50/60 c.p.s. Output 0-120v. at 2-25 amps. 1/2" spindle with alternative pre-set locking device. Size (approx.) 3" dia. x 2" long. First class condition. £2.15.0. P. & P. 5/-.

**Berco Rotary "Regavolt,"** variable voltage transformers Input 240v. 50/60 cps., output 240v. C.T. at 6 amps. Not new, but in 1st class condition. Few only, £8.10.0. P. & C. 10/-.

**Gardner Transformer Type I.T.N. 876 (new).** Enclosed in ventilated metal case. Prim 200/250, sec. 2 x 12v. windings rated 4 amps each (96 v.a. in series/parallel). £3.2.6.

**S.T.C. Midget Relay Type 4190 GC. (new).** 2 change-overs, 12v. 40 m.a. coil (170 ohms), 10/6 each.

**Jackson Air-Spaced Trimmers Type C803.** Pre-set locking type, ceramic end-plate, 2-hole fixing. 3-10 p.f., 2/6. 4-20 p.f., 2/6. 4-60 p.f., 4/- . 5-100 p.f., 4/- . (Minimum order any 4 pieces.)

**Advance Constant Voltage Transformer (new).** Input 190-260v. Output volts 12 R.M.S. at 50 v.a. £4.19.6. Carriage 10/-.

**Mullard Geiger Muller Tubes Type MX115 (new)** Max. threshold voltage 370. Min. plateau length (volts) 100. Active length 44mm. Wall thickness 375 M.G./sq. cm. Two-pin base. £3.10.0.

**Dubilier Nitrogen Capacitors** 24 mfd. at 350v. D.C. Size (approx.) 4 1/2" high x 3 1/2" x 2 1/2". 10/- each.

**Mallory Tubular Capacitor,** with mounting clip, 1,000 mfd. 45v. D.C. Size 2 1/2" long by 1 1/2" dia. 7/6 each.

**WHERE NO CARRIAGE CHARGE IS INDICATED PRICE IS INCLUSIVE. PERSONAL CALLERS WELCOME.**

**SYLVANIA MAGNETIC SWITCH**—a magnetically activated switch operating in a vacuum. Switch speed—4ms. temperature —54 to +200° C. Silver contacts normally closed rated 3 amps. at 120v. 1.5 amp. at 240v. 10/- each. £4.10.0 per dozen. Special quotations for 100 or over. Reference Magnets available 1/6 each.



**SYLVANIA CIRCUIT BREAKERS** gas filled providing a fast thermal response between 80° and 180°C. Will withstand pressures up to 2,000 lb. sq./in. rated 10 amp. at 240v. continuous. Fault currents of 28 amps. at 120v. or 13 amp. at 240v. silver contacts. Supplied in any of the following opening temperatures (degs. cent.) 80, 85, 95, 100, 105, 110, 120, 125, 130, 135, 140, 145, 150, 155, 160, 170, 175, 180. 10/- each or £4.10.0 per dozen.



**MINIATURE "LATCH-MASTER" RELAY** 6, 12, or 24v. D.C. operation. One make one break, contacts rated 5 amps. at 30v. Once current is applied, relay remains latched until input polarity is reversed. Manufactured for high acceleration requirements by Sperry Gyroscopic Co. Size: Length 3/4", dia. 9/16" (including mount). Please state vertical or horizontal mount and voltage. £2.5.0 each.

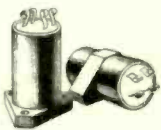

**New "Magnetic Devices" solenoid 240v. A.C. Type 42117,** 1 to 3 lb. pull, frame size 1 1/2" x 1 1/2" x 1". 20/- each.



**New 75-0-75 Micro-ammeter by Sifam.** 750 ohm movement, clear reading, 5µa divisions x 1/2"; plastic front, projection 1/2" (tapering forward). Size: 4 1/2" x 3 1/2". 57/6 each.

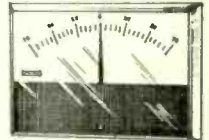

**MINIATURE B.P.L. 500-0/500 Micro-Ammeter.** 13/16" Diam. scale. Through-Panel mounting, 45/-.

**"AUTOMATIC ELECTRIC" ENCLOSED RELAYS** 6v. 50Ω 2 c/o, 12/6 24v. 470Ω 4 c/o, 13/6 48v. 2,780Ω 4 c/o, 13/6 48v. 1,260Ω 6 c/o, 15/-

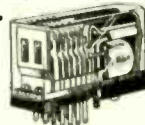

**New "Croydon" 1/50th HP, cont. rating 240v. A.C. motor,** 1500 RPM, foot mounted. Size: 3 1/2" high x 5" long + spindle length 1 1/2" x 1/2" dia. A really reversible motor at less than half maker's original price. Also available identical to above but 750 r.p.m. 1/100th h.p. both types £6.10.0 each.

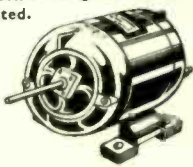

**BRAND NEW ALTERNATORS MANUFACTURED BY ENGLISH ELECTRIC CO.**



Type	Motor V.	Ph. C.P.S.	Input R.P.M.	Output V.	Ph. C.P.S.	V.A.
1	220	3	50	3000	115	3 400/20 50
2	380/440	3	60	3600	85	1 400/20 300
3	115	3	60	3600		
4	220	3	60	3600		
5	220 D.C.					
6	110 D.C.					

All types give the same Dual outputs as below.  
 £47.10.0 Each Carriage extra.  
 Also in stock several types of heavier duty units. Full Details upon request.

**VICKERS-SPERRY-RAND Hydraulic Power Units** as illustrated. Full details upon request. Approx. 60% below makers price at £150.0.0 each.

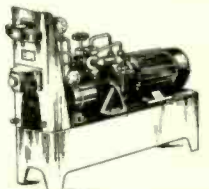

# ELECTRO-TECH SALES

**264 PENTONVILLE ROAD, LONDON, N.1**  
 (ONE MIN. FROM KINGS X STATION) Tel. 01-837 7401





INTEGRATED CIRCUIT AMPLIFIERS

- CA3005 RF Amplifier with 100mc/s bandwidth. Max. dissipation 28mW. For use as RF amplifier, balanced mixer, product detector or self-oscillating mixer. 27/-
CA3012 Wide Band Amplifier (up to 20mc/s), suitable as IF Amplifier for VHF/FM receivers. 22/-
CA3020 General Purpose Audio Amplifier of 550mW output. 30/-
CA3036 Buffer Amplifier consisting of two "super-alpha" pair of transistors suitable for stereo pick-up systems. 19/-
The above four I.C.'s are in TO5 encapsulation.
PA222 Audio Amplifier providing a max. output of 1.2 watts. 65/-
PA234 Audio Amplifier providing a max. output of 1 watt. 27/6
PA237 2 watts Audio Amplifier. 40/-
The above three I.C.'s are in epoxy moulded double four-in-line package.
MC1706CG General Purpose operational amplifier in TO-99 case. 40/-
TAA283 3-stage direct coupled amplifier for use from DC to 600kc/s; 70mW dissipation. Output 10mW into 150Ω load. 15/-
TAA293 3-stage amplifier with connection brought out to the individual leads. Bandwidth 600kc/s. 100mW dissipation. Output 10mW into 150Ω load. 20/-
TAA320 MOST input stage followed by a bi-polar transistor stage. 200mW dissipation. 13/-
TAD100 All active components required for an A.M. Receiver comprising mixer, oscillator, I.F. amplifier, a.g.c. and pre-amplifier stages. To build complete receiver only coils, capacitors and resistors are required and output stage for which one of the above described I.C.'s can be used. Dual seven-in-line package. 45/-
Data sheet available for all the above I.C.'s—free with I.C.'s or 1/- per data sheet if ordered separately.

SILICON POWER RECTIFIERS

- Wire ended, miniature, epoxy encapsulated.
1N4399 1000 p.i.v. 1.5A 4/6
1N4408 1000 p.i.v. 3.0A 6/-
BY130 equivalent (branded Y1909 or Y1926), 450 p.i.v. 600mA 1/6
ZENER DIODES
BZY88 series, from 3.3V to 81V ± 5% 400mW 3/8 each
BZY94 series, from 10.0V to 12.0V ± 5% 400mW 3/8 each
D814 series, from 1.5V to 13.0V ± 10% 340mW 3/- each
D815 series, from 4.7V to 18.0V ± 10% 8 Watts 7/6 each
D816 series, from 22V to 47V ± 10% 5 Watts 7/6 each
D817 series, from 56V to 100V ± 10% 5 Watts 7/6 each
D814—Top Hat type
D815-D817—stud mounted, supplied complete with hardware
Please state voltage required—nearest standard voltage will be supplied.

PLESSEY 5L403A INTEGRATED CIRCUIT AUDIO AMPLIFIER

Dual-in-line 10-lead flat package with heat sink strip. Maximum audio output 3 watts into 7.5Ω loudspeaker. Circuit consists of a pre-amplifier followed by a main amplifier. Distortion 0.3% at 1 watt increasing to 0.5% at full output. Frequency response 20 c/s to 20 mc/s. Operating voltage 18v. Built-in overvoltage cut-out. Price, complete with application sheet 49/6

SILICON MATCHED DIODE PAIRS

1N4951 Two diodes in common TO22 epoxy case. Separate anode leads and joint cathode. Diodes are statically and dynamically balanced. Max. reverse voltage 20V. Max. dissipation 200mW. Suitable for TV horizontal phase discriminators and similar applications. Price 3/- each. Considerable discount for quantities.

MULTIMETERS TYPE 108-IT

4-range precision portable meter. 5,000 o.p.v. a.D.C. Volt 2.5-10-50-250-2500V. A.C. Voltage: 10-50-100-250-500-2500 V. D.C. current 0.5-5-50-500 mA. Resistance: 2,000-20,000 ohms-20 megohms. Power output calibration (for 600 ohms line, £8/5/-). P.P. 7/6. Dimensions: 7 1/2in. x 6in. x 3 1/2in. Weight 3 1/2lb.

TYPE MF16

D.C. Voltage range 0-0.5-10-50-250-500V. A.C. Voltage range 0-10-50-250-500V. D.C. current ranges: 500µA-10-100mA. Resistance ranges: 100Ω-1MΩ. The meter is also calibrated for capacity and output level measurements. Sensitivity 2000Ω/V. Accuracy ±2.5% for D.C. and ±1% for A.C. measurements. Dimensions: 4 1/2in. x 3 1/2in. x 1 1/2in. Price £4/5/-.

WHEN ORDERING BY POST PLEASE ADD 2/6 IN £ FOR HANDLING AND POSTAGE. NO C.O.D. ORDERS ACCEPTED. ALL MAIL ORDERS MUST BE SENT TO HEAD OFFICE AND NOT TO RETAIL SHOP.

NEW TRANSISTORS ADDED TO OUR STOCK

- AC113 G/PNP LF Amplifier and Oscillator 3/-
AC153 G/PNP LF Amplifier 5/-
AC154 G/PNP Class 'B' Push-pull Amplifier 3/-
AC157 G/PNP Class 'B' Push-pull Amplifier 4/-
AC169 G/PNP Diode-connected Bias Stabilizing 2/-
2N404 G/PNP Switching and G.P. 3/-
2N708 N/PNP H.F. Amplifier 3/8
2N929 N/PNP H.F. Low Noise Amplifier 6/-
2N987 G/PNP R.F. Amplifier 6/-
2N3414 N/PNP VHF Amplifier, low voltage 4/-
2N3416 N/PNP VHF Amplifier, high voltage 4/6
2N3710 N/PNP Low Frequency Amplifier 3/-
Twin die-cast heat sink for Tol transistors 1/6 each

SILICON 'LOCKFIT' TRANSISTORS (N-P-N)

- BC147 Audio driver and TV circuits 4/6
BC148 G.P. low frequency 4/6
BF194 I.F. stage for car radios, AM/FM and TV IF stages 7/-
BF195 RF stages for AM/FM, Mixer/IF for battery sets, low noise 4/6

Table of electronic components including diodes, transistors, and resistors with part numbers and prices.

FULLY GUARANTEED FIRST QUALITY VALVES



Table of vacuum tube valves with part numbers and prices.

Table of vacuum tube valves with part numbers and prices.

Head Office: 44a WESTBOURNE GROVE, LONDON, W.2. Tel.: PARK 5641/2/3. Cables: ZAERO LONDON. Retail branch (personal callers only) 85 TOTTENHAM COURT RD., LONDON W.2. Tel: LANgHAM 8403

A.R.B. Approved for inspection and release of electronic valves, tubes, klystrons, etc. OUR NEW 1969/1970 CATALOGUE IS NOW READY. PLEASE SEND QUARTO S.A.E. FOR YOUR FREE COPY

WE WANT TO BUY: 723A/B; 2K25; 4C35—50/- paid subject to test. Please offer us your special valves and tubes surplus to requirements. TELEX 261306



# APPOINTMENTS VACANT

**DISPLAYED SITUATIONS VACANT AND WANTED:** £7 per single col. inch.  
**LINE advertisements** (run-on): 8/- per line (approx. 7 words), minimum two lines.  
 Where an advertisement includes a box number (count as 2 words) there is an additional charge of 1/-.  
**SERIES DISCOUNT:** 15% is allowed on orders for twelve monthly insertions provided a contract is placed in advance.  
**BOX NUMBERS:** Replies should be addressed to the Box number in the advertisement, c/o Wireless World, Dorset House, Stamford Street, London, S.E.1.  
 No responsibility accepted for errors.

Advertisements accepted up to THURSDAY, 12 p.m., 5th FEB. for the MARCH issue, subject to space being available.

## electronic test engineers

Opportunities exist at our Haverhill Plant for Electronic Test Engineers who are capable of fault finding on VHF/UHF mobile and fixed equipment. Applicants should have either:

**C & G Final Certificate in Electronic Radio/TV Servicing**  
 or  
**Telecommunications Technicians Intermediate Certificate.**

The Company is the UK's leading manufacturer of radio-telephone equipment and is engaged in a major expansion programme designed to double present turnover over the next five years. Opportunities for promotion are therefore excellent.

The factory is situated in an expanding town and assistance with Housing through the Local Council is possible, together with relocation expenses where appropriate.

The successful applicants will join our permanent staff and will enjoy the benefits of a Company which is offering first class financial rewards, pension and sick schemes.

Please apply to:

**Mrs C. M. Dawe, Personnel Officer**  
**PYE TELECOMMUNICATIONS LTD**  
 Colne Valley Road, Haverhill, Suffolk.  
 Telephone: Haverhill 2321 Ext. 26

## ELECTRONIC ENGINEERS

Service Engineers required for Offices, throughout the United Kingdom, of well-known Company manufacturing Electronic Desk Calculating Machines. Applicants should possess a sound knowledge of basic Electronics with experience in Electronics, Radar, Radio and T.V. or similar field. Position is permanent and pensionable. Comprehensive training on full pay will be given to successful applicants. Please send full details of experience to the Service Manager, Sumlock Comptometer Ltd., 102-108 Clerkenwell Road, London, E.C.1.

2834



**Pye Telecommunications Ltd**



1966

# TELECOMMUNICATIONS MAINTENANCE

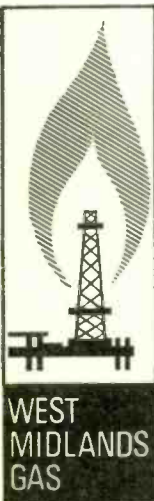

The development of telecommunications services in the Board has created vacancies for experienced Maintenance Technicians.

The work is extremely interesting and covers microwave and single channel radio links, telephone multiplexing equipment, mobile and personal radio systems. Data transmission systems are now being introduced and sophisticated mobile radio control systems are planned.

Candidates should have relevant experience in one or more of the above fields; knowledge of digital systems and the ability to work effectively over a wide range of equipment is desirable. They should have obtained City and Guilds (Intermediate Telecommunications) or

O.N.C. as a minimum qualification. Possession of a current driving licence is necessary.

The salary ranges are:

TECHNICIAN (II)

£1,035 to £1,355 per annum

TECHNICIAN (I)

£1,210 to £1,565 per annum

Opportunities exist for progression to scales rising to £1,790 per annum and for participation in budget engineering and system planning duties. Please apply in writing quoting reference number A 950 to the Senior Personnel Officer (Headquarters), West Midlands Gas Board, 5 Wharf Lane, Solihull.

2831



**NADGECO***AN INTERNATIONAL COMPANY  
ENGAGED ON WORK FOR NATO*

## OVERSEAS SITE INSTALLATION SUPERVISORS

This international company engaged on the design and provision of a large complex air defence and communication system for Nato with numerous sites throughout Europe is interested in meeting capable site supervisors who have had recent "on site" experience installing military radars, computers, data display and communications equipment.

As the majority of the sites are in remote areas it is essential that candidates are technically sound self reliant men, with the proved qualities of leadership and personality necessary to cope with all administrative and technical problems that can be expected to arise when managing an installation from the Civil Engineering stage through to commission.

Due to environmental conditions we can only consider men who are 100% fit and who are able to take up these assignments unaccompanied by dependants.

The appointments will be for a period of 18-24 months depending on location, conditions of service match the task and gross earnings will be in the region of £5,000 p.a.

Applications in writing should give a brief resumé of qualifications and experience and include types of installation and locations worked on, to:

**Deputy Personnel Manager, Nadgeco Limited, The Centre, Feltham, Middx.**

2819

## EAST AFRICAN POSTS AND TELECOMMUNICATIONS CORPORATION

# ASSISTANT ENGINEERS GRADE 1

to serve on contract for one tour of 24 months in the first instance. Basic salary E.A. Shgs. 24300 (£ Stg. 1417) a year rising to E.A. Shgs. 27780 (Approx £ Stg. 1620) a year plus an Inducement Allowance, normally tax free, of £822-886 a year, paid direct into officer's bank in the U.K. Gratuity 25% of total emoluments drawn. Liberal paid leave. Furnished accommodation. Overseas Installation Grant. Free passages. Contributory pension scheme available in certain circumstances.

Candidates, 28-45 years, should possess the City and Guilds Intermediate Certificate (Telecomms.) plus a pass in Radio Grade 2 and must have a thorough knowledge of the installation and maintenance of HF and VHF radio equipment. A know-

ledge of microwave, carrier and telegraph equipment would be an advantage.

Selected officers' duties will be connected with the installation and maintenance of radio stations, and will involve travelling to outlying stations at a considerable distance from their headquarters, sometimes for periods of a week or more.

**Apply to CROWN AGENTS, 'M' Division, 4 Millbank, London, S.W.1., for application form and further particulars, stating name, age, brief details of qualifications and experience and quoting reference number MzK/690815/WF.**

# COLOUR TELEVISION

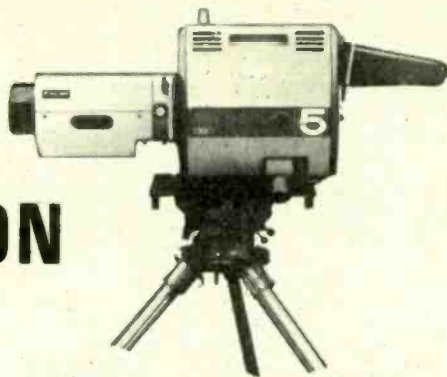

## COMMISSIONING, INSTALLATION AND MAINTENANCE ENGINEERS

BASED IN  
BIRMINGHAM, GLASGOW, MANCHESTER,  
LEEDS, CROYDON or ROYSTON

To keep pace with our current expansion programme, we have established additional vacancies for TV engineers to join our existing teams working on a wide range of professional TV broadcast equipment, such as colour/monochrome TV cameras and monitors, telecine, large screen TV projectors, videotape recorders, etc.

If you are of O.N.C. standard, are prepared to travel and have recent practical experience of professional TV equipment or colour TV receivers, we would like to hear from you. Product training will be given. Good career prospects.

Conditions of employment are attractive. Excellent and progressive salaries will be offered to competent applicants.

Apply with brief details of your experience to:



Personnel Officer  
**PYE TVT LIMITED**

Address: **Adlestone Road,  
Weybridge, Surrey.**

Area interviews will be arranged.

2808

### LIVERPOOL CLINIC 1 MYRTLE STREET, LIVERPOOL

Applicants are invited for the post of

### MEDICAL PHYSICS TECHNICIAN Grade II

in the DEPARTMENT OF NUCLEAR MEDICINE. Person appointed will be required to maintain nucleonic and electronic equipment and would be expected to assist in the design and building of new equipment and modifications of existing apparatus. Duties are principally in the Liverpool Clinic, but at times extend to other hospitals in the region. Possession of Higher National Certificate or equivalent is desirable. Whitley Council Conditions of Service. Salary scale £1,313 rising to £1,671 per annum.

Application forms obtainable from Personnel Section, Clatterbridge Hospital, Bebington, Wirral, Cheshire.

2788

### INTERTEL COLOUR TELEVISION

LIMITED

have the following vacancies at their Studio at 66 Dean St., London, W.1

**Engineer in Charge of Operations**

**Supervisory Engineer—VTR**

**Senior Engineers—VTR**

**Engineers—VTR**

**Senior Engineer—Vision**

**Senior Engineer—Sound**

**Junior Lighting Director**

**No. 2 Cameraman**

**No. 3 Cameraman**

Applications should be forwarded to:

**The Chief Engineer, Intertel Colour Television Ltd., Wycombe Road, Wembley, Middlesex**

2800

#### SENIOR DEVELOPMENT ENGINEER.

WW.21.

£1900.

Our clients seek electronics engineer of at least H.N.C. standard with additional qualifications in control or digital techniques preferably around 30 years and living, or prepared to work, in the Hertfordshire area. The applicants should have shown some administrative ability in project coordination, possibly in avionics, military control systems, or high speed digital control circuits.

Please apply in writing and in strict confidence, quoting the above reference to:



#### ELECTRONICS APPOINTMENTS LTD.

NORMAN HOUSE · 105/109 STRAND · LONDON · W.C.2  
TEL · 01-836 5557

### HACKER

#### ELECTRONIC TEST ENGINEERS

required for advanced test equipment under contract to the Atomic Energy Authority. Full staff status. Excellent working conditions and every opportunity for advancement.

Write or telephone:

The Personnel Manager, Hacker Radio Limited,  
Norreys Drive, Cox Green, Maidenhead, Berks.

Telephone: Maidenhead 22261

2805



# CONTINUOUS EXPANSION

Standard Telephones & Cables, Micro-wave and Line Division based at Basildon are growing fast. In order to keep pace with this consistent growth rate we require the following

## Installation Engineers Technicians & Testers

Ref. 25720

To test and commission Multiplex, Co-axial Line and Microwave Radio Systems.

Ideal candidates will be less than 45 years of age with practical experience on some of the above equipment. These challenging posts call for drive, initiative and common sense. It is necessary for applicants to be prepared to work anywhere in the U.K.

*Applications should be addressed to*  
**The Personnel Officer,**  
STC Chester Hall Lane,  
Basildon, Essex.

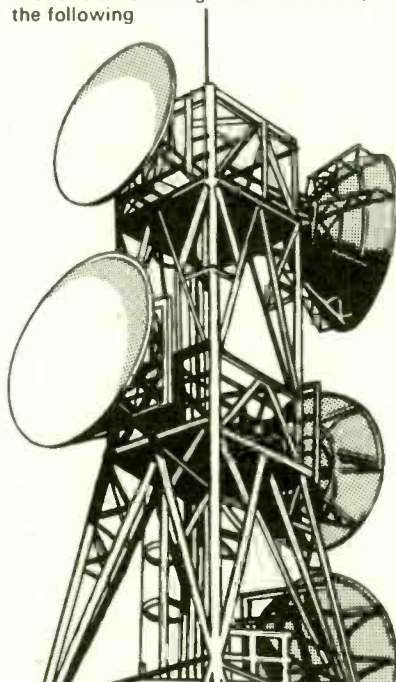

## Test Technicians

Ref. 27221

The diversity of products manufactured at the Basildon Plant demands experienced testing staff for work on complex transmission systems.

Candidates should hold an ONC in electrical engineering and be able to offer considerable practical experience in the field of testing and fault clearing all types of land-unit, pcm and microwave equipment.

# STC

91

# Government of ZAMBIA

## REQUIRES

# RADIO SPECIALIST

on contract for one tour of 36 months in the first instance. Salary according to experience in the Scale Kwacha 2460 to 3000 (Approx. £. Stg. 1435 - £. Stg. 1750) plus an Inducement Allowance of £. Stg. 684 a year which is payable direct to the officer's bank in the U.K. Gratuity 25% of total salary drawn. Both gratuity and Inducement Allowance are normally TAX FREE. Liberal leave on full salary or terminal payment in lieu. Free passages. Accommodation at moderate rental. Education Allowances. Outfit and plain clothes allowances. Contributory pension scheme available in certain circumstances.

Candidates, who will serve in the rank of Inspector of Police, must have completed a five year apprenticeship or hold a Service Trade Certificate or equivalent

qualification and have had at least six years post-qualification experience in the installation and maintenance of modern low and medium power H.F. equipment, S.S.B. and I.S.B. equipment, and of V.H.F. equipment including multiplex links. Knowledge of maintenance of teleprinters, diesel and petrol generators preferred.

The officer will be required to maintain and install police radio equipment throughout Zambia, travelling by road and air, and to train Zambian officers for City and Guilds examinations.

**Apply to CROWN AGENTS, 'M' Division, 4 Millbank, London, S.W.1., for application form and further particulars stating name, age, brief details of qualifications and experience and quoting reference number M2Z/61274/WF**

2811

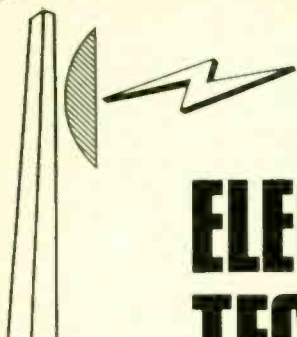

# ELECTRONICS TECHNICIANS

## Overseas Careers

**Posts** To meet our expansion requirements further posts are now available for Electronic Technicians to join International Aeradio Limited for world-wide employment.

Men joining the company may be posted to any one of our overseas stations on a 1 to 2 year tour basis and will be involved in a variety of interesting work covering the maintenance of a wide range of communications equipment.

**Requirements** You should have a practical knowledge of HF, VHF and UHF equipment. A knowledge of navigational aids would be an advantage. A technical qualification is also desirable.

**Company** is well-established and fast expanding in its activities in the fields of aviation services and communications with over 3,000 employees around the world. Excellent career prospects are open to men of ability.

**Benefits** include excellent tax free starting salaries, free accommodation for single men and married men with families and in addition tax free marriage, children's and education allowances and leave passages.

Opportunities are also available for cheap holiday air travel.

To apply please write stating details of age and qualifications to:  
Personnel Officer (Recruitment).

**IAL INTERNATIONAL AERADIO LIMITED**  
AERADIO HOUSE · HAYES ROAD · SOUTHALL · MIDDLESEX

## THE UNIVERSITY OF LEEDS

### SENIOR EXPERIMENTAL OFFICER

Funds have been made available from the Sainsbury Centenary Grant for the Advancement of Research and Education in Food Science for the appointment of an experienced graduate electrical (electronic) engineer or similarly qualified person to join a research group investigating the chemistry of the substances responsible for the flavour of foods, using combined gas chromatography-mass spectrometry. His main duty would be to care for the sophisticated instruments involved and to develop the instrumentation further. He would be available also for consultation by other research groups in the Department.

The appointment is for 3 years in the first instance in the range £1,460-£1,940, the point of entry depending on qualifications and experience. Superannuation under F.S.S.U.

Applications (three copies) stating age, qualifications and experience and naming three referees should reach Dr. H. E. Nursten, Procter Department of Food and Leather Science, The University, Leeds, LS2 9JT, as soon as possible.

2799

## BATH UNIVERSITY OF TECHNOLOGY

### ELECTRONICS TECHNICIAN

A vacancy has arisen for an Electronics Technician in the School of Engineering to assist with the development and servicing of electronic equipment and instruments.

Applicants must have practical experience of wiring and electronic 'trouble-shooting'. The work is varied and interesting and offers the opportunity to become familiar with a wide range of modern electronic instruments and applications.

Starting salary in the range £773-£1,077 per annum. The post is superannuable. Application forms from Registrar (S), The University, Claverton Down, Bath, BA2 7AY, quoting reference 69/86.

2787

## CRANFIELD

### DEPARTMENT OF ELECTRICAL AND CONTROL ENGINEERING

Applications are invited from men with experience in waveguide techniques for appointment as

# TECHNICAL OFFICER

in the high frequency and radar laboratories which are concerned with postgraduate teaching and research in radar, radio and microwaves. Experience in the aviation field is not essential.

Duties include supervision of the day-to-day activities in the laboratories and responsibility for the construction of specialised experimental equipment. Candidates should have passed the graduateship examination of the I.E.E., I.E.R.E., or possess a H.N.C. or equivalent qualification. Salary within scale rising to £1,623 p.a. (under review). 37 hour week of five days, generous holidays, staff superannuation and sick pay schemes, subsidised transport over a wide area.

Application form from Staff Records Officer, The College of Aeronautics, Cranfield, Bedford.

2780

## Science Research Council RADIO AND SPACE RESEARCH STATION

THE RADIO AND SPACE RESEARCH STATION require a TECHNICIAN FOR MAINTENANCE, TESTING AND CALIBRATION OF ELECTRONIC EQUIPMENT intended for use in the RSRS research laboratories. Should be capable of interpreting manufacturers' specifications, and preferably be familiar with modern test equipment and circuit techniques currently analysed, i.e. oscilloscopes, counters, signal generators, etc.

**QUALIFICATIONS.** Applicants should have a general experience of electronics engineering; hold an Ordinary National Certificate in a relevant subject or a City and Guilds Final Technicians' Certificate, and preferably have served a recognised engineering apprenticeship (or have had comparable training) with at least three years post apprenticeship experience.

**SALARY.** Salary according to age and experience in the scale of £1,030-£1,550. Age 26 years £1,280.

Apply: The Secretary,  
Radio and Space Research Station,  
Ditton Park, SLOUGH, Bucks.  
Telephone SLOUGH 2411

Closing date 20.2.70.

2825



# There is scope, variety and responsibility as a **RADIO TECHNICIAN** in Air Traffic Control

Join the National Air Traffic Control Service of the Board of Trade as a Radio Technician and you have the prospect of a steadily developing career in a demanding and ever-expanding field.

**Entrance qualifications:** you should be 19 or over, with at least one year's practical experience in telecommunications. Preference will be given to those having ONC or qualifications in Telecommunications.

Once appointed and given familiarisation training, you will be doing varied and vital work on some of the world's most advanced equipment including computers, radar and data extraction, automatic landing systems, communications and closed-circuit television. Work is based on Civil Airports, Air Traffic Control Centres, Radar Stations and specialist establishments. Vacancies exist in various parts of the United Kingdom.

Salary: £985 (at 19) to £1,295 (at 25 or over); scale maximum £1,500 (higher rates at Heathrow). Some posts attract shift-duty payments. Promotion prospects are excellent and ample opportunity and assistance is given to study for higher qualifications. The annual leave allowance is good and there is a non-contributory pension scheme for established staff.

Send this coupon for full details and application form:-

To: A. J. Edwards, C.Eng., M.I.E.E., M.I.E.R.E.,  
Room 705, The Adelphi, John Adam Street, London WC2  
marking your envelope 'Recruitment'.

Name .....

Address .....

WW/A3

Not applicable to residents outside the United Kingdom.

**NATCS** National Air Traffic Control Service

2809

## RESEARCH and DEVELOPMENT

## ELECTRONIC ENGINEERS

### ... OUR WORK

Expanding exports and the increasing complexity of our products have intensified our development programmes for digital and analogue computers, linkage and special purpose computer peripherals. We wish to establish new teams of electronic engineers and if you are interested in joining us ...

### ... YOUR QUALIFICATIONS

should include a degree, H.N.C. or equivalent. You should have relevant experience, coupled with enthusiasm and ability and ...

### ... YOUR REWARDS

with Redifon will be a good salary, stability of employment, a wide range of interesting work and an opportunity to expand your experience into new fields in ...

### ... OUR COMPANY

We design and manufacture flight simulators and electronic teaching machines for world-wide markets. The laboratories are situated in a pleasant part of Sussex at Crawley, mid-way between London and the South Coast.

Application forms may be obtained from:

H. C. Hall, Personnel Manager,  
REDIFON LIMITED.

Flight Simulator Division,  
Gatwick Road, Crawley, Sussex.  
Telephone: Crawley 28811

**REDIFON** 

A Member Company of the Rediffusion Organisation  
2820

# RADIO OPERATORS

There will be a number of vacancies in the Composite Signals Organisation for experienced Radio Operators in 1970 and in subsequent years.

Specialist training courses lasting approximately nine months, according to the trainee's progress, are held at intervals. Applications are now invited for the course starting in September 1970.

During training a salary will be paid on the following scale:

Age 21	£800 per annum
" 22	£855 "
" 23	£890 "
" 24	£925 "
" 25 and over	£965 "

Free accommodation will be provided at the Training School.

After successful completion of the course, operators will be paid on the Grade 1 scale:

Age 21	£965 per annum
" 22	£1025 "
" 23	£1085 "
" 24	£1145 "
" 25 (highest age point)	£1215 "

then by six annual increases to a maximum of £1,650 per annum.

Excellent conditions and good prospects of promotion. Opportunities for service abroad.

Applicants must normally be under 30 years of age at start of training course and must have at least two years' operating experience. Preference given to those who also have GCE or PMG qualifications.

Interviews will be arranged throughout 1970.

Application forms and further particulars from:

**Recruitment Officer, Government Communications Headquarters, Oakley, Priors Road, CHELTENHAM, Glos., GL52 5AJ.**

Telephone No. Cheltenham 21491 Ext. 2270.

92

SCIENCE RESEARCH COUNCIL

## RADIO AND SPACE RESEARCH STATION

### EXPERIMENTAL AND ASSISTANT EXPERIMENTAL OFFICERS

are required for investigations of the propagation of radio waves through the troposphere and ionosphere.

Duties will include the development of electronic and other apparatus, performance of experiments and the processing and analysis of results.

Much of the current work is directed towards the improvement of communications, particularly by studying the propagation of centimetre and millimetre waves. Experiments are carried out using rockets and satellites to study the upper atmosphere.

Suitably qualified staff may spend a tour of duty of up to 3 years' duration in the Falkland Islands to operate and maintain radio telemetry equipment for the reception of data from satellites.

**QUALIFICATIONS:** University or CNAA degree, HNC or equivalent qualification. If under 22 years, five G.C.E. passes including two science or mathematical subjects at "A" level or equivalent.

**SALARIES:** Assistant Experiment Officer between £683 and £1,454 p.a. Experimental Officer between £1,590 and £2,006 p.a. Non-contributory superannuation scheme.

Apply: **The Secretary, Radio and Space Research Station, Ditton Park, Slough, Bucks. Telephone: Slough 24411.**

Closing date 20.2.70.

2827

## UNIVERSITY OF DUNDEE

Applications are invited for the following posts in the Electronics Workshop of the Department of Electrical Engineering:

### SENIOR TECHNICIAN (Electronics) TECHNICIAN (Electronics)

**Salary Scales:**  
Senior Technician £1,056-£1,311  
Technician £773-£1,077

The Senior Technician will be required to look after the day-to-day running of the Workshop, which serves the Department by making a wide range of electrical equipment for teaching and research, and by servicing the electronic instruments of many kinds which are used in the laboratories.

Applications containing the name and address of two referees should be sent as soon as possible to The Secretary, The University, Dundee, DD1 4HN, from whom further particulars may be obtained.

Please quote reference Est/140/69

2781

# Test Engineers

Due to expansion there are excellent opportunities for Test Engineers in our laboratories and production departments, testing Radio, Navigator and Survey equipment.

Applicants with first-class background of T.V. and Radio Servicing or Telecommunications, Electronic and Control Circuiting should apply giving details of experience. Conditions are excellent and salaries will be commensurate with ability and experience.

**DECCA**

dp

Apply quoting Ref. NAV/29'D to  
The Personnel Officer,  
The Decca Navigator  
Company Ltd.,  
88 Bushey Road, Raynes Park,  
London, S.W.20.  
Tel: Wimbledon 8011.

281

## BATH UNIVERSITY OF TECHNOLOGY

### A TECHNICIAN

is required in the School of Mathematics to assist mainly in developing and servicing **ANALOGUE AND DIGITAL COMPUTING** devices. Candidates should have experience in electronics, should possess a basic qualification and be competent in elementary workshop skills.

Salary in the range £773-£1,077 per annum, according to age, experience and qualifications.

Further details and application form from Registrar (S), The University, Bath BA2 7AY, quoting reference 69/82A. 2821





## Go places as a Computer Service Engineer

Men under 35 with experience in light engineering and electronics can build excellent careers in ICL servicing computers.

We want qualified men with HNC or C & G in electronics engineering, or a Forces training in electronics. Or, perhaps, you have a similar qualification which proves you have the serious interest in the subject necessary for further specialist training.

We pay realistic salaries while you train—about six months—on ICL equipment, learning how to sort out operational problems and maintain computers in peak condition.

You will have to take responsibility for highly sophisticated and expensive equipment, so if you have a worthwhile career in mind, here is the chance to apply your expertise and initiative to the full. Career progression and promotion are limited only by your ability.

On top of your basic salary we pay generous overtime and shift rates, plus travelling expenses. Working conditions in ICL are well above the average in industry.

Write giving brief details of your career, quoting reference WW 103 C.

A. E. Turner, International Computers Limited,  
85/91 Upper Richmond Road, Putney, London SW15.

**International Computers**

**ICL**

# DESIGN ENGINEERS ELECTRONICS

This new and rapidly expanding Division of Redifon has vacancies for Design Engineers to work on the evaluation and design of exciting new systems based on digital and analogue computers. Experience of logic design and analogue or digital computing techniques essential. A knowledge of integrated circuits, video systems or data displays would be an advantage. Radar experience not essential. The work will require a standard of knowledge equivalent to H.N.C., but formal qualifications will not be insisted on if applicants can demonstrate the right experience and ability.

These positions have excellent prospects for development in a growing organisation. A contributory pension scheme is in operation coupled with free Life Assurance, also sick pay scheme.

Applications to:

R. F. Goodsman, General Manager,  
REDIFON LIMITED

**Radar Simulator Division,  
25-27 Kelvin Way, Crawley, Sussex.  
Telephone: Crawley 30201.**

**REDIFON** 

A Member Company of the Rediffusion Organisation



## NEVE GROUP

specialise in the design and manufacture of sound control equipment and the supply of complete installations for professional sound studios in the fields of recording, broadcasting, television and films.

### RUPERT NEVE & COMPANY LIMITED

require the following staff:

## SENIOR SALES APPOINTMENTS

We require mature and experienced men with drive and initiative to open up new fields and markets at home and overseas. These posts will carry considerable responsibility and will be offered to those who can prove a successful experience in a similar capacity. Some technical knowledge of these fields will be necessary together with the ability to negotiate the sale of capital equipment at Board level. Since the posts involve world wide travel, the ability to speak fluent German, French or one other language in addition to English at the time of applying will be a positive advantage.

Age should be 28-40. Salary will be commensurate with age and experience. Benefits will include the provision of a car and assistance with housing or moving may be arranged.

The posts will normally be based in England but consideration would be given to applicants resident in Holland or Switzerland. A qualifying period at headquarters in England would be required.

Direction is by committed Christians and the business is dedicated to the support of Christian outreach by radio. The successful candidates must be able to associate themselves with these objectives.

## ASSISTANT TO CHIEF ENGINEER

experienced in audio systems specification and application, to work on major projects in the professional recording, broadcasting and television field. Applicants should be capable of accepting a high degree of responsibility, including the direction of the necessary technical staff. Applicants should be equipped with an extrovert personality and will be expected to have direct contact with the customer at a high level in close co-operation with the Sales Department. The post will include a certain amount of overseas travel.

Qualifications—H.N.C. Minimum. Age—25-35. Salary—commensurate with age and experience.

### NEVE ELECTRONIC LABORATORIES LIMITED

require the following staff:

## PROJECT ENGINEERS

experienced in circuit and mechanical layout and able to work on their own initiative to plan and progress projects from initial block and 2 wire diagram stage through production, test and installation. Age over 25.

## TEST ENGINEERS

to take responsibility for final test. A knowledge of the audio field is desirable, but greater importance is attached to experience of semiconductor circuits and a sound understanding of the techniques of electrical measurements. Applicants will be expected to be capable of direct dealing with customers and of making on-the-spot decisions and will work in close collaboration with the Sales Department. Applicants must be of good personality and presentation, combined with the necessary technical expertise to carry out their assignments competently.

Generous salaries are offered in accordance with age, qualifications and experience. Assistance with housing or moving may be arranged for suitable applicants.

Apply to: Personnel Manager

### RUPERT NEVE & COMPANY LIMITED

Cambridge House, High Street, Melbourn, Nr. ROYSTON, Herts.

Telephone: Melbourn 776

2838

## OPPORTUNITIES IN TELECOMMUNICATIONS



Men with good telecommunications knowledge are required to be responsible for telephone switching and transmission equipment on London Transport.

The work involves shift duties and consists of maintaining, testing and fault finding on the following types of equipment:

- (a) Automatic telephone exchange and associated equipment.
- (b) Multi-channel carrier equipment.

A sound knowledge of one of these categories of work is required. The possession of City and Guilds Certificates (or equivalent) in telecommunications subjects 49 and 300 would be an added advantage. The rate of pay including a variable incentive bonus averages £27 for a 5 day, 40 hour week. Additional payments are made for overtime, night work and rostered Saturday and Sunday duties.

These positions offer: Free travel on and off duty, sick pay and pension schemes.

Please apply in writing to:  
**Superintendent of Recruitment,**  
**Griffith House,**  
**280 Old Marylebone Road,**  
**London, N.W.1. (Ref. A.T.L.)**

2786

## SITUATIONS VACANT

**A FULL-TIME** technical experienced salesman required for retail sales; write giving details of age, previous experience, salary required to—The Manager, Henry's Radio, Ltd., 303 Edgware Rd., London, W.2. [67]

**ARE YOU INTERESTED IN HI FI?** If so, and you have some experience of selling in the Retail Radio Trade, an excellent opportunity awaits you at Teleonic Ltd., 243 Euston Road, London, N.W.1. Tel. 01-3877467. [21]

**ATV NETWORK LIMITED, ELSTREE.** Salaries in excess of £2,000 in Commercial Television. ATV has vacancies for Vision Control Engineers based at their Elstree Production Centre to maintain and operate a wide range of modern colour television camera equipment. Applicants should have had considerable relevant experience in colour television. APPLICATIONS giving full details of age, knowledge and experience should be sent to the Head of Staff Relations, 150 Edmund Street, Birmingham 3—please mark on the envelope VACANCY 1071E. [2789]

**CENTRAL AMERICA:** Radio Engineer required to install and manage broadcasting equipment at new Radio School to be established at Choluteca, Republic of Honduras. Challenging post for the adventurous, trying to get out of the rut! Volunteer terms: fares, board, lodging, pocket-money, allowances. — Write: CIIR/OV, 38 King Street, London, W.C.2. [2737]

**CIVILIAN INSTRUCTOR GRADE III** (Telecommunications). Up to 3 posts for men fully experienced in the maintenance of radio and/or terminal channelling equipment (including ancillary equipment such as DC telegraph machines and telephone exchanges) to teach Royal Signals technicians and trainees. Possession of appropriate ONC, C. & G. certificates or equivalent qualifications are desirable but not essential as selection will be by written examination and interview. Starting salary £1,061 (at age 21)—£1,491 (at age 30 or over) rising to £1,643. Prospects of pensionable appointment and promotion. Opportunities exist for further technical study and Day Release will be granted where possible. Accommodation may be provided for single and for unaccompanied married men on a temporary basis. Write for application form to CEPO, HQ Northumbrian District, Peronne Lines, Catterick Camp, Yorkshire. Closing date: 30 January, 1970. [2829]

**ELECTRONICS and Instrumentation** for Medical Research. Electronics Technical Officer required to work on data processing equipment related to diagnostic apparatus using radio-active isotopes, also data transmission, and other interesting electronics work connected with medical research. Graduate electronics engineer with experience of digital circuits preferred. Salary £1,285—£2,120 per annum. Applications to the Secretary, Royal Postgraduate Medical School, Hammersmith Hospital, London, W.12, quoting ref.: 8/104. [2833]

**ELECTRONICS TECHNICIAN** required by Guy's Hospital Physics Department, for a responsible position in a team concerned with the design, construction and maintenance of electronic equipment throughout the Hospital and the Medical School. Minimum qualifications O.N.C. Salary scale: £1,120—£1,455 p.a. Apply, naming two referees, to Hospital Secretary, Guy's Hospital, London, S.E.1. [2839]

**EXPERIMENTAL OFFICER—Digital Electronics.** An Experimental Officer is required to advise and assist in research into the application of on-line real-time computers to Mechanical Engineering research. He should be able to design, construct and test the special interfaces needed and to ensure their compatibility with a PDP 9 computer. HNC preferred. Salary in the range £1,042—£1,996 per annum according to age, qualifications and experience. Superannuation scheme. Four weeks annual leave. Apply in writing to Dr. C. E. Turner, Department of Mechanical Engineering, Imperial College, London, S.W.7. [2804]

**PERSONAL ASSISTANT** with servicing experience required by owner of TV retail business of the highest standing established over 40 years in N.W. London. Good position and prospects for capable man. State age and details of career.—Box WW2822, Wireless World.

**PROTOTYPE** electronics wiremen required for a small but rapidly expanding company manufacturing "one off" systems to customers' specifications. The work covers the fields of Analogue, Digital and Industrial electronics. Five years experience on prototype wiring, including making the ancillary hardware, to sketches is required. Ability to teach trainees would be useful.

Salary up to £1,500 depending on experience. Applications in writing to—Parametric Ltd., Highfield Works, Canal Street, RUNCORN, Ches. [2803]

**RADIO SCHOOL IN PANAMA:** Radio Technician required to operate radio school in Santiago de Veraguas. The school provides an elementary adult education programme and is now unable to function for lack of a technician to take charge. Challenging opportunity to fill a vital need in the development of rural areas. Volunteer terms: board, lodging, pocket-money, fares, allowances. Write CIIR/OV 38 King Street, London, W.C.2. [2770]

**REDIFON LTD.** require fully experienced TELECOMMUNICATIONS TEST ENGINEERS and ELECTRONICS INSPECTORS. Good commencing salaries. We would particularly welcome enquiries from ex-Service personnel or personnel about to leave the Services. Please write giving full details to—The Personnel Manager, Redifon Ltd., Broomhill Road, Wandsworth, S.W.18. [26]

**UNIVERSITY OF EAST AFRICA UNIVERSITY COLLEGE—DAR ES SALAAM.** Applications are invited for post of CHIEF TECHNICIAN (ELECTRONICS) in the Department of Physics. Applicants must possess a Higher National Certificate or equivalent. They should have a wide experience of the design and construction of electronic circuits, especially using transistors. The appointee will have to organise and supervise the work of up to four electronics technicians, which consists of the repair, development and construction of electronic equipment for the Faculties of Science and Medicine; also to seek out and solve special instrumentation problems in these Faculties. Salary scale: £EA 1,350—£EA 2,230 p.a. (£EA1 = £1.35. 4d. sterling). Salary supplemented in range £612—£744 p.a. (Sterling) and education allowances and children's holiday visit passages payable in appropriate cases under British Expatriates Supplementation Scheme. Superannuation scheme; family passages;



# communications technicians

## Home and Overseas

The Diplomatic Wireless Service requires men capable of working without supervision for the installation, modification, maintenance and operation of (a) radio transmitters and receivers, remotely tuned aerial systems, teleprinters and voice-frequency telegraph equipment over a worldwide network, or (b) very high power transmitters, receiving equipment, tape-recorders, generating plant, etc. at several high power broadcasting stations, or (c) a wide variety of telephone subscribers' apparatus, machine telegraph and other specialised equipment, or (d) microwave receivers, associated test equipment, recorders and audio amplifiers.

Initial appointment will normally be at either Hanslope Park, Bucks., or Crowborough, Sussex, but successful candidates must be prepared to serve anywhere in the United Kingdom or overseas.

**QUALIFICATIONS:** City & Guilds Intermediate Telecommunications Certificate plus Mathematics B, Telecommunications B, and Radio and Line Transmission B, or equivalent standard of technical education; and at least 5 years' appropriate training and experience.

**SALARY (national):** £1,155 (at 21) to £1,275 (at 23) to £1,550 (at 28 or over on entry), rising to £1,735, with prospects of increases to £2,575 on promotion. Non-contributory pension.

WRITE to Civil Service Commission, Savile Row London W1X 2AA or telephone 01-734 6010 extn. 229 (after 5.30 p.m. 01-734 6464 "Ansafo" service), for application form, quoting S/7102/69. Closing date 5 February 1970.

2824

# Technicians

The United Kingdom Atomic Energy Authority offer opportunities at Aldermaston for Technicians to work on the inspection, test to specification, fault diagnosis and calibration of electronic equipment. A wide variety of equipment is involved including general test purpose equipment and data handling and control systems.

Applicants must have served a recognised apprenticeship or have had equivalent experience in the field of electronics. Diagnostic experience in digital circuitry or semi conductor techniques would be an advantage.

Candidates must possess an ONC, a City and Guilds Technicians Certificate or equivalent qualification.

**Salary:** £1105-£1660 a year.

**Housing or Hostel Accommodation** will be available.

For application forms write to Chief Personnel Officer,

**UKAEA, Aldermaston, Reading RG7 4PR**  
quoting reference 3707/45

2794

# VISUAL SYSTEMS ENGINEERS

## THE JOBS

Project & Systems Engineering on  
Advanced Training Aids for Aircraft.

## THE MEN

Electronic Engineers preferably H.N.C. or B.Sc. having had practical experience in one or more of the following fields. Flight test, Auto Pilot, Weapons Control, General Process Control, Instrumentation, Systems Design, Colour Video, Systems Maintenance and Design, with a keen desire to learn new techniques and applications.

## THE REWARDS

A salary up to £2,000 per annum. High job interest. Opportunity to work on complex systems incorporating digital and analogue computers, associated peripherals, colour television systems and servo systems as a member of a team. Opportunity to fly and operate simulated aircraft and other equipments.

High quality training will be given.

## OTHER BENEFITS

Our terms and conditions of employment are good and include contributory pension scheme, free life assurance, etc. We are not merely offering posts which will afford candidates opportunities of attaining a good job. Selected candidates will be offered long-term careers. Opportunities for occasional overseas travel, etc.

Apply, quoting reference WW/70 to:

H. C. Hall, Personnel Manager,  
REDIFON LIMITED

**Flight Simulator Division**  
**Gatwick Road, Crawley, Sussex**  
**Tel: Crawley 28811**

**REDIFON** 

A Member Company of the Rediffusion Organisation



# GEC-Marconi Electronics

## Technicians and Engineers for St. Albans and Luton

*qualified or not!*

### Vacancies in all grades

- **VACANCIES** exist for work on testing and calibrating valve and solid-state electronic measuring equipments embracing all frequencies up to u.h.f. in Production, Service and Calibration departments.
- **APPLICATIONS** are invited from people of all ages with experience or formal training in electronics and from ex-Armed Services technicians.
- **SALARIES** up to £1,600 negotiable and backed by valuable fringe benefits.
- **RE-LOCATION EXPENSES** available in many instances.
- **CONDITIONS** excellent: free life assurance, pension schemes, canteen, social club.
- **37½-hour**, 5-day, office-hours week.
- **WRITE** or phone Personnel Department stating age, details of previous employment, training, qualifications, approximate salary required.



**Marconi Instruments Limited**



Longacres, St. Albans, Herts. Tel: St. Albans 59292  
Luton Airport, Luton, Beds. Tel: Luton 31441

A GEC-Marconi Electronics Company

2671

# Communications Officer Telephone Systems

BOAC have a vacancy at Heathrow Airport for a Communications Officer to be responsible to the Communications Superintendent—Telephones, for carrying out a wide range of traffic and engineering studies related to large PABXs and Automatic Call Distribution equipment. This is an important and highly responsible position offering excellent future career prospects and occasional visits overseas.

Essential qualifications are a minimum of five years' wide practical experience of telephone administration or manufacture coupled with a sound knowledge of traffic studies, equipment engineering and preferably some network planning.

Applicants, aged 25-35, should have HNC, City & Guilds Fixed Telecom Technicians Certificate or equivalent qualifications. Salary will be in the range £1751-£2086 per annum plus £85 London Weighting. Additional benefits include an excellent pension scheme and opportunities exist for holiday air travel.

Write with full personal and career details to:

Manager Selection Services (WW/220),  
BOAC  
P.O. Box 10,  
Heathrow Airport—London,  
Hounslow, Middlesex.



**BOAC**

biennial overseas leave. Detailed application (6 copies) naming 3 referees by 13 February 1970, to Inter-University Council, 90/91 Tottenham Court Road, London, W1P 0DT from whom particulars are available. [2802]

**UNIVERSITY OF WALES** Institute of Science and Technology, Cardiff, Department of Applied Physics, M.Sc./Diploma Course in Electronics. Applications are invited for places in the full-time one-year M.Sc./Diploma Course in Electronics, commencing 28th September, 1970. Further details can be obtained from the Registrar and Secretary, University of Wales Institute of Science and Technology, Cathays Park, Cardiff, CF1 3NU. Application forms should be completed and returned to the College as soon as possible. [2835]

**WE HAVE VACANCIES** for Four Experienced Test Engineers in our Production Test Department. Applicants are preferred who have Experience of Fault Finding and Testing of Mobile VHF and UHF Mobile Equipment. Excellent Opportunities for promotion due to Expansion Programme. Please apply to Personnel Manager, Pye Telecommunications Ltd., Cambridge Works, Haig Road, Cambridge. Tel. Cambridge 51351, Extn. 327. [177]

## ELECTRONICS TEST ENGINEERS

are required for a newly formed section in an expanding company. Previous experience of testing and "fault finding" on electronics components and assemblies is essential. Applicants must be suitably qualified, preferably to H.N.C. standard. Familiarity with Ministry/ARB procedures would be advantageous.

Applications in writing to Personnel Officer, S. DAVALL and SONS LTD., Wadsworth Road, Perivale, Greenford, Middx. 2793

### ARTICLES FOR SALE

**BRAND NEW ELECTROLYTICS**, 15/16 volt, 0.5, 1, 2, 5, 8, 10, 20, 30, 40, 50, 100, 200 mfd. 8d. Carbon Film Resistors 1 watt 5% E12 Series 10 ohms to 1 Megohm 1/6 dozen, minimum order 7/6, postage 1/-. The C. R. Supply Co., 127 Chesterfield Rd., Sheffield S.8. [2796]

**BRAND NEW FULL SPECIFICATIONS DEVICES.** Integrated circuits complete with data: GE PA230 Audio Pre-amplifier, 18/6 each; GE PA234 1W Audio Amplifier, 17/6 each; GE PA237 2W Audio Amplifier, 32/6 each; Plessey SL402A Preamp & 2W Amp, 42/- each; MEL 11 Photo Darlington Amp, 9/6 each; High quality low cost plastic transistors: GE 2N5172 NPN 200mW Transistor, 1/9 each; ME 0412 PNP 200mW Transistor, 3/9 each; TI 2N4059 PNP 250mW Transistor, 3/6 each. Plastic rectifiers for power supplies: 1N4820 1.5A 400V Si Rectifier, 2/6 each; WOO5 1A 50V Full Wave Bridge Si, 7/6 each. C.W.O. P. & P. 1/- Per order. JEF ELECTRONICS, York House, 12 York Drive, Grappenhall, Warrington, Lancs. Mail Order Only. [2797]

**BUILD IT** in a DEWBOX quality plastics cabinet. 2 in. X 2½ in. X any length. D.E.W. Ltd. (W), Ringwood Rd., FERNDOWN, Dorset. S.A.E. for leaflet. Write now—Right now. [176]

**COLOUR TV COMPONENTS**, all specialist parts for W.W. Colour Receiver. S.A.E. for new catalogue. Forgestone Components, Ketteringham, Wymondham, Norfolk. [2785]

**DISC RECORDING UNIT** complete with Leak stereo amplifier, mod. meters, console, motorised swarf suction unit, spare blank, sapphires, etc., etc. Suggen cutter unit. Good condition. Best offer over £50.—John King (Films) Limited, Film House, 71 East Street, Brighton, BN1 1NZ. [2749]

**E.H.T. Rectifiers**, K8/30 5/-, K3/50 7/6, K3/100 12/6. Oluf 6KV 4/6. Power Rheostat L25W 50hms 10/- Vib. pack 6V-220VDC 30/- 12V2A Projector Lamp Ses 3/- .5uf 750 VDC 1/6. P&P 1/6. S.A.E. for list. **BOURDON CAMPS**, 41 Higher Compton Road, Plymouth, Devon, PL3 5HZ. Tel. 0752 77974. [2826]

**HOW to Use Ex-Govt. Lenses and prisms.** Booklets. Nos. 1 & 2, at 2/6 ea. List Free for S.A.E. H. W. ENGLISH, 469 RAYLEIGH RD., HUTTON, BRENTWOOD, ESSEX. [87]

**OSCILLOSCOPE TELEQUIPMENT**, Type D43R, as new, £90. 182, Bevendean Crescent, Brighton. Tel.: 61444. [2791]

**PRECISION RESOLVER**, Reeves Instrument Corp. Quantity, new. Type R601H Model 102 and R601 Model 101. AMPLEX Video Tape Recording Head, Cat. No. 167700—10. ENGLISH ELECTRIC Vidicons Types P813 and P826. Branson, 111 Park Road, Peterborough. Tel. 67604. [2828]

**T.F.** 144 Spare Thermocouple Units, new, boxed, 45/- . 20 ft. Telescopic Masts, new, packed two in a wooden case, £5/15/- the pair; bases to match, 30/- each. **GT18 FM/AM Signal Generator**, 85KCS to 30 MCS, excellent condition, £65. **RA17 Communications Receiver**, £200. **EE8 Field Telephones**, £5/10/- per pair. **Valve Tester 1 117B** with adaptor MX949, new, £11. All carr. paid. Wanted, Manuals on Army and R.A.F. Equipment C13, C42, R210, RT2002, etc. Box No. W.W. 2790, Wireless World. [2782]

**25 KVA Voltage Stabiliser**, 240v, 3 phase, 49 HZ output. Please phone Dane End 334 (Herts). [2782]

**UHF, COLOUR and TV SERVICE SPARES.** Leading British makers' surplus Colour Frame and Line time base units incl. EHT transformer, £5, carriage 10/- . Integrated UHF/VHF 6 position push button tuner, 4 transistors, knobs, circuit data. Easily adjusted for use as 6 position UHF tuner, £4/10/- . P/P 4/6. UHF 3 transistor tuner incl. circuit, £2/10/- . P/P 4/6. UHF/VHF transistorised IF panel, £3/10/- . P/P 4/6.



# computer engineering

NCR requires additional ELECTRONIC, ELECTRO MECHANICAL ENGINEERS and TECHNICIANS to maintain medium to large scale digital computing systems in London and provincial towns.

Training courses will be arranged for successful applicants, 21 years of age and over, who have a good technical background to ONC/HNC level, City and Guilds or radio/radar experience in the Forces.

Starting salary will be in the range of £900/£1,250 per annum, plus bonus. Shift allowances are payable, after training, where applicable. Opportunities also exist for Trainees, not less than 19 years of age, with a good standard of education, an aptitude towards and an interest in, mechanics, electronics and computers.

*Excellent holiday, pension and sick pay arrangements. Please write for Application Form to Assistant Personnel Officer NCR, 1,000 North Circular Road, London, NW2 quoting publication and month of issue.*

Plan your future with

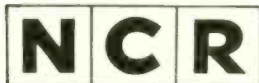

85

## CRANFIELD

### DEPARTMENT OF ELECTRICAL AND CONTROL ENGINEERING

Applications are invited from men with experience in waveguide techniques for appointment as

## LABORATORY STEWARD

in the high frequency and radar laboratories to assist with the construction of specialised experimental equipment. Experience in the aviation field is not essential. Salary in scale rising to £1,077 p.a. (under review) plus £50 p.a. for possession of H.N.C. or equivalent qualification. 37-hour week of five days, generous holidays, staff superannuation and sick pay schemes, subsidised transport over a wide area.

Application form from Staff Records Officer,  
The College of Aeronautics, Cranfield, Bedford.

2801

## ELECTRONICS

A new and rapidly expanding Division of Red fon Ltd. has the following vacancies:

### SENIOR ENGINEERS

to work on the evaluation and design of exciting new systems based on digital and analogue computers. Experience of logic design and analogue or digital computing techniques essential. A knowledge of integrated circuits, video systems and data displays would be an advantage. Radar experience not essential. The work will require a standard of knowledge equivalent to H.N.C., but formal qualifications will not be insisted on if applicants can demonstrate the right experience and ability.

### CALIBRATION AND INSTALLATION ENGINEERS

must be used to handling modern transistorised electronic equipment and must be able to follow calibration procedures faithfully. Some experience of using computing techniques would be useful. Radar experience not necessary. Must be willing to make occasional short trips overseas.

These positions have excellent prospects for development in a growing organisation. A contributory pension scheme is in operation coupled with free Life Assurance, also sick pay scheme.

Applications to: R. F. Goodsmen, General Manager,  
REDIFON LIMITED  
Radar Simulator Division,  
25-27 Kelvin Way, Crawley, Sussex.  
Telephone: Crawley 30201.

**REDIFON** 

A Member Company of the Redifuson Organisation

2807

## Senior Posts for DRAUGHTSMEN AND ENGINEERS

LABGEAR LTD. of CAMBRIDGE have vacancies in their engineering division for the following Staff:

1. **TWO SENIOR DESIGN DRAUGHTSMEN** with experience in light engineering, sheet metal design and layout of printed circuits.
2. **A SENIOR RADIO COMMUNICATIONS EQUIPMENT DEVELOPMENT ENGINEER** with experience in S.S.B. circuit techniques.
3. **A DEVELOPMENT ENGINEER** with experience in design of U.H.F. aeriels and amplifiers.
4. **AN ELECTRONIC INSTRUMENT DEVELOPMENT ENGINEER** with broad general experience of both digital and linear techniques.

The above staff are urgently required with a major expansion programme. Our own staff have been fully informed. Exceptionally good working conditions, first class pension and life assurance scheme.

Please apply to Personnel Manager,  
**LABGEAR LTD., CROMWELL ROAD, CAMBRIDGE**  
Telephone 47301

2832

**OXLEY** 

**CHIEF DRAUGHTSMAN**

OXLEY DEVELOPMENTS COMPANY LIMITED who are engaged in the invention, design and manufacture of precision built miniature and sub-miniature electronic components of the highest quality, require a SENIOR MAN to take charge of the Drawing Office.

This modern factory, situated in the most pleasant and healthiest rural surroundings on the fringe of the English Lake District, employs a very wide variety of talents and offers unequalled opportunities to a competent, educated, inventive and level headed man familiar with production techniques and associated tooling for the production of electronic components.

Applications giving details of education, qualifications, experience and salary, and including copies of two references, or names and addresses of referees, to be addressed to:—

The Personnel Manager,  
**OXLEY DEVELOPMENTS COMPANY LIMITED,**  
PRIORY PARK : ULVERSTON : NORTH LANCASHIRE

2815

**WE OFFER A  
YOUNG ENGINEER**

the opportunity of working in an up-to-date tape recorder service department on Uher recording equipment.

The applicant should be familiar with the latest transistorised circuitry as well as being able to carry out mechanical work on such equipment.

We offer a good salary, non-contributory pension scheme, subsidised canteen facilities and some local transport.

If you are interested, please write giving brief details about your qualifications and experience to:

The Personnel Manager,  
**BOSCH LIMITED,**  
Rhodes Way, Watford, Herts.

2816

**BROADCAST ENGINEER**

The Guyana Broadcasting Service requires the services of an engineer to take charge of their Broadcasting Operations.

The station broadcasts one sound programme in the medium waveband serving primarily the Georgetown area, and the Hinterland area by HF. A development programme has recently been initiated to improve medium wave reception in certain areas.

The engineer will be responsible for both administrative and technical operation of five studios and ancillary facilities, and also the transmitting station at Sparendaa.

Candidates should be experienced in M.F. Broadcasting transmitters, studio equipment, and have wide practical experience. They should preferably have Higher National Certificate or similar qualifications.

Salary to be negotiated according to ability and experience.

Apply to:

Head of Operational Services Department,  
**Rediffusion Engineering Ltd.,**  
187, Coombe Lane West,  
Kingston-upon-Thames, Surrey.

**REDIFFUSION** 

2817

MURPHY 600/700 series complete UHF conversion kits incl. tuner, drive assy, 625 IF amplifier, 7 valves, accessories, housed in special cabinet plinth assembly, £8/10/- or less tuner £2/18/6, P/P 10/-, SOBELL/GEC 405/625 switchable IF amplifier and output chassis, 32/5, P/P 4/6. UHF tuners incl. valves, slow motion drive assy, knobs, aerial panel, £5/10/-, P/P 4/6. UHF list available, on request. New or manufacturer tested VHF tuners, AT7650 Philips 19TG170, Sobell 1010, KB Featherlight 35/-, AT7639 Peto Scott, Decca, Ekco, Ferranti, Cossor 50/-, Cydon C 20/-, AB miniature with UHF injection incl. valves 78/6, Ekco 283/330, Ferranti 1001/6 25/-. New preball tuners, Ferguson, HMV, Marconi type 37/6, Plessey 4 position push button tuners with UHF injection, incl. valves, 58/6. Many others available. P/P all tuners 4/6. Large selection channel coils. Surplus Pye, Ultra, Murphy, 110" scan coils 30/-, Sobell 110" Frame O/P transformers 37/6, P/P 4/6. Perdio "Portorama" LOPT assy incl. DY86, suitable for transistorised TV, 40/-, P/P 4/6. LOPTs, Scan Coils, FOPTs available for most popular makes. PYE/LABGEAR transistorised booster units B1/B3 or UHF, battery operated 75/-, UHF mains operated 97/6, post free. COD despatch available. MANOR SUPPLIES, 64 GOLDERS MANOR DRIVE, LONDON, N.W.11. CALLERS 589B HIGH ROAD, N. FINCHLEY, N.12 (near GRANVILLE ROAD). Tel. 01-445 9118. [60]

**MARCONI RADAR TEST SET**  
8500-9680 Mc/s TYPE TF890/A4

Incorporating: KLYSTRON SIGNAL GENERATOR, THERMISTOR POWER MONITOR, SPECTRUM ANALYSER & DIRECTIVE FEED ASSEMBLY.

Brand new, makers' guarantee.  
Offers: Tel. 021-434 8305 2784

**SONY**  
**VIDEORECORDER - MODEL CV2000**

plus 9in. Video TV Monitor, 19in. Monitor, Video Camera with Zoom Lens, Mikes, Mixer, 12 Video Tapes, etc. Complete outfit cost £850 (as new). Bargain £360. Telephone: NEWINGTON 500 (KENT). 2823

**BUSINESS OPPORTUNITIES**

This Country's leading manufacturer of

**Ultrasonic  
Cleaning Equipment**

seeks non-exclusive U.K. outlets for a BRAND NEW range of inexpensive Ultrasonic Cleaners.

Very attractive discounts are offered. Would agents and factors please write for details to Box No. W.W. 2792.

**TEST EQUIPMENT - SURPLUS  
AND SECONDHAND**

SIGNAL generators, oscilloscopes, output meters, wave voltmeters, frequency meters, multi-range meters, etc., etc., in stock.—R. T. & I. Electronics, Ltd., Ashville Old Hall, Ashville Rd., London, E.11. Ley. 4986. [64]

**RECEIVERS AND AMPLIFIERS—  
SURPLUS AND SECONDHAND**

EDDYSTONE 880 Professional receiver in excellent order, £185. 38, MOORLAND VIEW ROAD., WALTON, CHESTERFIELD, DERBYS. [2840]

HRO Rx5a, etc., AR88, CR100, BRT400, G209, S640, etc., etc., in stock.—R. T. & I. Electronics, Ltd., Ashville Old Hall, Ashville Rd., London, E.11. Ley. 4986. [65]

**NEW GRAM AND SOUND  
EQUIPMENT**

CONSULT first our 76-page illustrated equipment catalogue on HI-PI (6/6). Advisory service, generous terms to members. Membership 7/6 p.a.—Audio Supply Association, 18 Blenheim Road, London, W.4. 01-995 1661. [27]

GLASGOW.—Recorders bought, sold, exchanged; cameras, etc., exchanged for recorders or vice-versa.—Victor Morris, 343 Argyle St., Glasgow, C.2. [11]

**TAPE RECORDING ETC.**

IF quality, durability matter, consult Britain's oldest transfer service. Quality records from your suitable tapes. (Excellent tax-free fund raisers for schools, churches.) Modern studio facilities with Steinway Grand.—Sound News, 18 Blenheim Road, London, W.4. 01-995 1661. [28]

**VALVES**

VALVE cartons by return at keen prices; send 1/- for all samples and list.—J. & A. Boxmakers, 75a Godwin St., Bradford, 1. [10]

VALVES. To clear Large quantity ex Admiralty. CV2127, CV455, CV4055, CV4024. 3/- each, 6 for 12/-. Post paid.—GREENE, Fieldings, Poulner, Ringwood, Hants. [2740]



**FOR HIRE**

**FOR hire** CCTV equipment including cameras, monitors, video tape recorders and tape—any period.—Details from Zoom Television, Amersham 5001. [75]

**ARTICLES WANTED**

**WANTED**, all types of communications receivers and test equipment.—Details to R. T. & I. Electronics, Ltd., Ashville Old Hall, Ashville Rd., London, E.11. Ley. 4986. [63]

**WANTED**, televisions, tape recorders, radiograms, new valves, transistors, etc.—Stan Willetts, 37 High St., West Bromwich, Staffs. Tel. Wes. 0186. [72]

**WANTED** used Elliott Bros. Automation transistor curve tracer, Model 8096, also instruction book for Sommerkamys FT. DX. 400 Transceiver. Colonel Parker 709 9088. [2798]

**WANTED RELAYS:**

- (1) GEC Sealed Type M1574, 12v, 180 ohms;
- (2) ERICSSON or PLESSEY Tubular Types (2 1/2" long, 1" dia.)
- (a) 48v, 1650ohms. Ref. 12-0306. (b) 48v, 1650ohms. Ref. 12-0307.
- (c) 24v, 440 ohms. Ref. 11-9145.
- (3) PLESSEY Plug-in Type 24v, 670ohms, with transparent cover. This Relay is the same size as GEC Sealed Type. Phone any time 021-454 8305. 2783

**VALVES WANTED**

**WE** buy new valves, transistors and clean new components, large or small quantities. all details, quotation by return.—Walton's Wireless Stores, 55 Worcester St., Wolverhampton. [62]

**SCRAP R.F. Heating and Transmitting Valves** wanted. TY5-500, TY6-800, TY7-600, ESA 1500, BR 1126. May be interested in other types. Good price paid for valves still under vacuum. Electronic Heat Co. 01-654 7172. [2606]

**CAPACITY AVAILABLE**

**AIRTRONICS, Ltd.**, for coil winding, assembly and wiring of electronic equipment, transistorised sub-unit sheet metal work.—3a Walerand Rd., London, S.E.13. Tel. 01-852 1706. [61]

**ELECTRONIC and Electrical Manufacture and Assembly.** Prototypes and short production runs. East Midlands Instrument Co. Ltd., Summergangs Lane, Gainsborough, Lincs. Tel. 3260. [88]

**METALWORK**, all types cabinets, chassis, racks, etc., to your own specification, capacity available for small milling and capstan work up to 1in bar.—PHILPOTT'S METALWORKS, Ltd., Chapman St., Loughborough. [17]

**TECHNICAL TRAINING**

**BECOME "Technically Qualified"** in your spare time, guaranteed diploma and exam. home-study courses in radio, TV, servicing and maintenance. R.T.E.B., City & Guilds, etc., highly informative 120-page Guide—free.—Chambers College (Dept. 837K), College House, 29-31 Wrights Lane, Kensington, London, W.8. [16]

**CITY & GUILDS (Electrical, etc.)**, on "Satisfaction or Refund of Fee" terms. Thousands of passes. For details of modern courses in all branches of electrical engineering, electronics, radio, T.V., automation, etc.; send for 132-page handbook—free.—B.I.E.T. (Dept. 152K), Aldermaston Court, Aldermaston, Berks. [13]

**RADIO officers** see the world. Sea-going and shore appointments. Trainee vacancies during 1970. Grants available. Day and boarding students. Stamp for prospectus. Wireless College, Colwyn Bay. [80]

**TECHNICAL TRAINING IN Radio, TV and Electronics** through world-famous ICS. For details of proven home-study courses write: ICS, Dept. 443, Intertext House, Stewarts Road, London, S.W.8. [24]

**TV and radio A.M.I.E.R.E., City & Guilds, R.T.E.B.; certs., etc.** on satisfaction or refund of fee terms; thousands of passes; for full details of exams and home training courses (including practical equipment) in all branches of radio, TV, electronics, etc., write for 132-page handbook—free; please state subject.—British Institute of Engineering Technology (Dept. 150K), Aldermaston Court, Aldermaston, Berks. [15]

**TUITION**

**ENGINEERS.—A Technical Certificate or qualification** will bring you security and much better pay. Elem. and adv. private postal courses for C.Eng., A.M.I.E.R.E., A.M.S.E. (Mech. & Elec.), City & Guilds, A.M.I.M.I., A.I.O.B., and G.C.E. Exams. Diploma courses in all branches of Engineering—Mech., Elec., Auto, Electronics, Radio, Computers, Draughts, Building, etc.—For full details write for FREE 132-page guide: British Institute of Engineering Technology (Dept. 151K), Aldermaston Court, Aldermaston, Berks. [14]

**KINGSTON-UPON-HULL Education Committee.** College of Technology. Principal: E. Jones, M.Sc. F.R.I.C.

**FULL-TIME courses** for P.M.G. certificates and the Radar Maintenance certificate.—Information from College of Technology, Queen's Gardens, Kingston-upon-Hull. [18]

**BOOKS, INSTRUCTIONS, ETC.**

**MANUALS**, circuits of all British ex-W.D. 1939-45 wireless equipment and instruments from original R.E.M.E. instructions; s.a.e. for list, over 70 types.—W. H. Bailey, 167a Mofat Road, Thornton Heath, Surrey, CR4-8PZ. [66]

**PATENTS**

**THE PROPRIETORS** of Patent No. 937789 for Improvements in or relating to a Telegraph Printer desire/s to secure commercial exploitation by Licence or otherwise in the United Kingdom. Replies to Box No. WW 2795 Wireless World.

**GEC-Marconi Electronics**

**ELECTRONIC TECHNICIANS**

Marconi can offer you

- Attractive salary. Annual salary reviews
- Good working conditions. 37-hour working week
- Non-tied housing in a new town in certain circumstances

At Basildon we have a number of vacancies for technical staff to work on the design and manufacture of specialised electronic test equipment and also on the repair and maintenance of general electronic test apparatus. Applicants should have a good basic knowledge of electronics and have some previous industrial or retail trade experience.

**Marconi**



Please telephone or write for an application form to: Mr. R. McLachlan, Personnel Officer, The Personnel Dept, The Marconi Company Limited, Christopher Martin Road, Basildon, Essex. Phone: Basildon 22822.

A GEC-Marconi Electronics Company

2814

**Electronic Engineer**

METEOROLOGICAL OFFICE  
MINISTRY OF DEFENCE  
(Air Force Department)

Post of ASSISTANT SIGNALS OFFICER at the Meteorological Office Headquarters in Bracknell, Berks, for man or woman aged at least 23 on 21st December 1970

DUTIES relate to the planning, provision and installation of meteorological landline and radio telecommunication systems embracing transmission by both low/medium/high speed data and analogue/digital facsimile, and including facilities for reception from satellites. A particular objective will be to automate the U.K. system making optimum use of computers. QUALIFICATIONS: Either (a) Corporate Membership of the Institution of Electrical Engineers, the Institution of Electronic and Radio Engineers or the Royal Aeronautical Society, or exemption from their requirements, or (b) 1st or 2nd class honours degree in Electrical Engineering, Physics or Applied Physics, together with at least 2 years' training and experience. Wide knowledge of telecommunications and aptitude for planning expected. Some experience of planning for automation in telecommunications an advantage.

STARTING SALARY (national): up to £2,300. Non-contributory pension.

WRITE to Civil Service Commission, 23 Savile Row, London W1X 2AA, or TELEPHONE 01-734 6010 extn. 229 (after 5.30 p.m. 01-734 6464 "Ansafone" Service), for application form, quoting S/7249/69. Closing date 10th February 1970. Candidates who have already applied should not do so again.

2830





## ELECTRIC TIME SWITCH

MADE BY SIEMENS

Reconditioned 200/250 volts A.C. 10 amp. contacts. Once on/off every 24 hours. 45 min. minimum time lapse. In iron clad case with lid. Size 5" x 4 1/2" x 4 1/2". Weight 5 lb. Also with motor dial. ON dusk, OFF at any manually pre-set time. **49/6** 4/6

**HORSTMANN CLOCKWORK TIME SWITCHES**  
15-day Jewelled Movement. Once ON/OFF every 24 hours at any manually pre-set times. Key and mounting bracket. Used but perfect, guaranteed. 5 amp. **39/6** Post Metal case if required 10/- extra 4/6

**VENNER SWITCHES**  
200/250v. Reconditioned. Geared motor. 1 R.P.M. Removable cam. ON 10 secs. OFF 10 secs. **45/-** Post 10 amp. contacts. In metal case. 4/6

Box 365 KINGSWOOD SUPPLIES (W.W.21)  
4 Sale Place, London, W.2. Tel.: 01-723 8189

## AMERICAN

TEST AND COMMUNICATIONS EQUIPMENT  
★ GENERAL CATALOGUE AN/104 1/6 ★  
Manuals offered for most U.S. equipments

### SUTTON ELECTRONICS

Salthouse, Nr. Holt, Norfolk. Cley 289



## YUKAN SELF-SPRAY

50 PROFESSIONAL THE YUKAN AEROSOL WAY -

Get these air drying GREY HAMMER OR BLACK WRINKLE (CRACKLE) finishes NOW!

Yukan Aerosol sprays contain 16 ozs. fine quality durable easy instant spray. No stove baking required. Hammers available in grey, blue, gold, bronze. Modern Eggshell Black Wrinkle (Crackle) all at 15/8 at our counter or 18/8 carriage paid. per push-button self-spray can. Also Durable, heat and water resistant Black Mist finish (12 ozs. self-spray cans only) 13/8 carriage paid.

SPECIAL OFFER: 1 can plus optional transferable snap-on trigger handle (value 5/7) or 18/8 carriage paid. Choice of 13 self-spray paint colours and primer (Motor car quality) also available. Please enclose cheque or crossed P.O. for total amount direct to:

Dept: Q1 YUKAN, 307A, EDGWARE ROAD, LONDON, W.2.

We supply many Government Departments, Municipal Authorities, Institutes and leading Industrial Organisations - We can supply you too.  
Closed ALL DECEMBER for annual holiday

# REDIFFUSION

## COLOUR TELEVISION FAULTFINDERS & TESTERS

We have a number of vacancies in our Production Test Departments for experienced faultfinders and testers.

Knowledge of transistor circuitry and experience with Colour Receivers together with R.T.E.B. Final Certificate or equivalent qualifications required.

These will be staff appointments with all the expected benefits.

Applications to:

**Works Manager,**  
**Rediffusion Vision Service Ltd.,**  
**Fullers Way South,**  
**Chessington, Surrey (near Ace of Spades).**  
**Phone: 01-397 5411**

83



## RADIO & TELEVISION SERVICING RADAR THEORY & MAINTENANCE

This private College provides efficient theoretical and practical training in the above subjects. One-year day courses are available for beginners and shortened courses for men who have had previous training.

Write for details to: The Secretary, London Electronics College, 20 Penywern Road, Earls Court, London, S.W.5. Tel.: 01-373 8721.

84

### SURPLUS HANDBOOKS

19 set Circuit and Notes	..	..	..	6/6 p/p 6d.
1165 set Circuit and Notes	..	..	..	6/6 p/p 6d.
H. B. O. Technical Instructions	..	..	..	5/8 p/p 6d.
38 set Technical Instructions	..	..	..	5/8 p/p 6d.
46 set Working Instructions	..	..	..	5/8 p/p 6d.
88 set Technical Instructions	..	..	..	7/- p/p 6d.
BC.221 Circuit and Notes	..	..	..	5/8 p/p 6d.
Wavemeter Class D Tech. Inst.	..	..	..	5/8 p/p 6d.
18 set Circuit and Notes	..	..	..	5/8 p/p 6d.
BC. 1000 (31 set) Circuit and Notes	..	..	..	5/8 p/p 6d.
CR. 100/B-28 Circuit and Notes	..	..	..	10/- p/p 6d.
R.107 Circuit and Notes	..	..	..	7/- p/p 6d.
A.E.88D Instruction Manual	..	..	..	18/- p/p 6d.
62 set Circuit and Notes	..	..	..	8/8 p/p 6d.
Circuit Diagram 5/- each post free. R.1116/A. R.1224/A. B.1305, B.F. 24, 25 and 26. A.1134. T.1104. CR.300, BC.312, BC.342, BC.348J, BC.348 (E.M.P.), BC.624, 22 set.				
62 set Sender and Receiver circuits 7/6 post free.				
Colour Code Indicator 2/6, p/p 6d.				

S.A.E. with all enquiries please.  
Postage rates apply to U.K. only.

Mail order only to:  
**INSTRUCTIONAL HANDBOOK SUPPLIES**  
Dept. W.W. Talbot House, 28 Talbot Gardens, LEEDS 8

### WE BUY

any type of radio, television, and electronic equipment, components, meters, plugs and sockets, valves and transistors, cables, electrical appliances, copper wire, screws, nuts, etc. The larger the quantity the better. We pay Prompt Cash.

**Broadfields & Mayco Disposals,**  
21 Lodge Lane, London, N.12

**RING 445 2713**  
**445 0749**  
**958 7624**

### VACUUM

OVENS, PUMPS, PLANT, GAUGES, FURNACES, ETC., GENERAL SCIENTIFIC EQUIPMENT EX-STOCK, RECORDERS, PYROMETERS, OVENS, R. F. HEATERS. FREE CATALOGUE.

**V. N. BARRETT & CO. LTD.**  
1 MAYO ROAD, CROYDON,  
CRO 2QP. 01-684 9917-8-9



## DEIMOS LTD

TAPE RECORDERS FOR RESEARCH, INDUSTRY AND PROFESSIONAL AUDIO

single and multichannel

8 CORWELL LANE, HILLINGDON, MDX.  
HAYes 3561

## LAWSON BRAND NEW TELEVISION TUBES

12" Types	£4.10.0
14" Types	£4.19.0
17" Types	£5.19.0
19" Types	£6.19.0
21" Types	£7.15.0
23" Types	£9.10.0
19" Panorama	£8.10.0
23" Panorama	£11.10.0
19" Twin Panel	£9.17.6
23" Twin Panel	£12.10.0

Carriage and insurance  
12"-19"—12/6  
21"-23"—15/0

The continually increasing demand for tubes of the very highest performance and reliability is now being met by the new Lawson "Century 99" range of C.R.T.s. "Century 99" are absolutely brand new tubes throughout, manufactured by Britain's largest C.R.T. manufacturers. They are guaranteed to give absolutely superb performance with needle sharp definition. Screens of the very latest type giving maximum Contrast and Light output; together with high reliability and very long life.

"Century 99" are a complete range of tubes in all sizes for all British sets manufactured 1947-1969. Complete fitting instructions are supplied with every tube.

**2 YEARS FULL REPLACEMENT GUARANTEE**



## LAWSON TUBES

18 CHURCHDOWN ROAD  
MALVERN, WORCS.  
Tel. MAL 2100

## SILICON TRANSISTORS

### 1,000,000 FOR SALE

CLEARANCE OF PNP SILICON ALLOY TRANSISTORS FROM THE 2S300(TO-5) AND 2S320 (SO-2) RANGE AND SIMILAR TO THE OC200-205 AND BCY30-34 SERIES. AVAILABLE ONLY FROM US AT A FRACTION OF THE MANUFACTURING COST. ALL THESE DEVICES WOULD NORMALLY BE SUBJECT TO RE-SELECTION FOR INDUSTRIAL USE BUT OWING TO COMPANY POLICY CHANGE, THESE HAVE BEEN MADE AVAILABLE TO US SURPLUS TO REQUIREMENTS. OFFERING THESE TRANSISTORS IN VARIED QUANTITIES MAKE THEM IDEAL FOR AMATEUR ELECTRONICS, RADIO HAMS AND FOR EXPERIMENTAL USE IN SCHOOLS, COLLEGES AND INDUSTRY.

SUPPLIED UNCODED (no warranty by the manufacturers) BUT OUR ASSURANCE GIVEN THAT A MINIMUM OF 80% WILL BE FOUND TO BE GOOD USABLE SILICON ALLOY TRANSISTORS. Please state preference of type, i.e., TO-5 2S300 or SO-2 2S320.

Approximate counts by weight:

100 off	15s. 0d. plus P. & P. 2s. 0d.
300 off	£1 15s. 0d. plus P. & P. 3s. 0d.
500 off	£2 10s. 0d. plus P. & P. 3s. 6d.
1,000 off	£4 0s. 0d. plus P. & P. 5s. 0d.
10,000 off	£35 0s. 0d. plus P. & P. 11s. 0d.

Large quantities quoted for on request.

EXPORT ENQUIRIES WELCOME

All correspondence, cheques, postal orders, etc., to:

## DIOTRAN SALES

P.O. BOX 5, 63a High Street,  
WARE, Herts.  
Telephone: WARE 3442



High grade of stability of electric parameters  
Resistance and durability  
Long operational life

**Polish**  
electronic tubes for radio receiver sets  
electronic tubes for TV receiver sets  
and  
electronic components  
are offered by



**UNIVERSAL**

Foreign Trade Enterprise  
Warszawa, Al. Jerozolimskie 44, Poland  
P.O. Box Warszawa 1 No. 370.  
Telex No. 81437

To persons interested we forward detailed information,  
catalogues and tenders.

WW-097 FOR FURTHER DETAILS

# Quartz Crystal Units



**ECONOMICAL!**  
**ACCURATE!**  
**RELIABLE!**



Private enquiries,  
please send two 5d.  
stamps for brochure.

**THE QUARTZ CRYSTAL CO. LTD.**  
Q.C.C. Works, Wellington Crescent,  
New Malden, Surrey (01-942 0334 & 2988)

# K&B PRINTED CIRCUITS

and ELECTRONIC EQUIPMENT MANUFACTURERS  
Large and small quantities. Full design and Prototype Service. Assemblies at Reasonable Prices. G.P.O. Approved  
*Let us solve your problems*  
**K. J. BENTLEY & PARTNERS**  
18, GREENACRES ROAD, OLDHAM  
Tel: 061-624 0939

# LONDON CENTRAL RADIO STORES

**ELECTRICITY SLOT METER** (1/2 in slot) for A.C. mains. Fixed tariff to your requirements. Suitable for hotels, etc. 200/250 v. 10 A. 30/-; 15 A. 90/-; 30 A. 100/-; P.P. 7/6. Other amperages available. Reconditioned as new. 2 years' guarantee.

**WIRELESS SET No. 38 A.F.V.** Freq. range 7.3 to 9.0 Mc/s. Working range 1 to 2 miles. Size 10 1/2 x 4 x 6 1/2 in. Weight 6 1/2 lb. Includes power supply 8lb. —and spare valves and vibrator also tank aerial with base. 28 per pair or 24 single. P.P. 25/-.

**MODERN DESK PHONES.** red, green, blue or topaz, 2 tone grey or black, with internal bell and handset with 0-1 dia. 24/10/-; P.P. 7/6.

**10-WAY PRESS-BUTTON INTER-COM TELEPHONES** in Bakelite case with junction box handset. Thoroughly overhauled. Guaranteed. 26/10/- per unit.

**20-WAY PRESS-BUTTON INTER-COM TELEPHONES** in Bakelite case with junction box. Thoroughly overhauled. Guaranteed. 27/15/- per unit.

**TELEPHONE COILED HAND SET LEADS,** 3 core, 5/8. P.P. 1/-.

**QUARTERLY ELECTRIC CHECK METERS.** Reconditioned as new. 200/250 v. 10 A. 42/6; 15 A. 52/6; 20 A. 57/6. Other amperages available. 2 years' guarantee. P.P. 5/-.

**8-BANK UNISELECTOR SWITCHES.** 25 contacts, alternate wiping 22/15/-; 8 bank half wipe 22/15/-; 8 bank half wipe. 25 contacts 47/6. P.P. 3/6.

**FINAL END SELECTORS.** Relays, various callers, also 19 Receivers in stock. All for callers only.

**23 LISLE ST. (GER 2969) LONDON W.C.2**  
Closed Thursday 1 p.m. Open all day Saturday

**TRANSFORMER LAMINATIONS** enormous range in Radiometal, Mumetal and H.C.R., also "C" & "E" cores. Case and Frame assemblies.

**MULTICORE CABLE IN STOCK**  
**CONNECTING WIRES**

Large selection of stranded single p.v.c. covered Wire 7/0048, 7/0076, 14/0076 etc. P.T.F.E. covered Wire, and Silicon rubber covered wire, etc.

**J. Black**

OFFICE: 44 GREEN LANE, HENDON, N.W.4  
Tel: 01-203 1855. 01-203 3033  
STORES: 30 BARRETT'S GROVE, N.16  
Tel: 01-254 1991

# SURPLUS (EX GOVT.) BARGAINS

**AMPLIFIER RF No. 2 MK III.** Increases output of 19 set to 25 watts. Brand New. 12v operation. 75/-; Carr. 15/-; No. 19 Sets and Ancillary Equipment Available. 12v D.C. Power Units 50/-; Carr. 10/-; 12/24v D.C. Power units with Vibrator Mk. II No. 2 70/-; Carr. 10/-; **H/MIC SETS.** Used 15/-; New 22/6. P & P 5/-; Mains P.S.U.'s for 19 TM/RC 26.15.0. Carr. 10/-; R.F. Antenna Tuner (ATU) 25/-; P. & P. 5/-.

**COLLINS TCS RECEIVER.** 7 valve Int. Octal Covers 1.5-12 Mc/s. Tuneable R.F.A.F.B.F.O. Power required 240v D.C. 80 MA 12v 1.25A. 28.10.0. Carr. 15/-; **CR 100 RECEIVERS.** Amateur Shipping Broadcast. 60Kc/s 30Mc/s A.C. or D.C. Mains operation. Fully tested. 223.10.0. Carr. 50/-

**B.41 RECEIVER LF** Version of B.40. Coverage 15Kc/s-700Kc/s. Mains Operation. As new 28.10.0. Carr. 30/-

**R.209 MK II COMMUNICATION RECEIVERS.** 11 valve. Covers 1-30 Mc/s. 4 bands. AM/FM. CW. B.F.O. 12v D.C. Internal Power Supply. Tested. 213.10.0. Carr. 15/-.



**TELESCOPIC MASTS.** 20ft. Closes to 5ft. 9in. 70/-; Carr. 15/-; 34ft. Ditto 80/-; Carr. 15/-; **35ft. AERIAL MASTS.** Seven 2in. dia. sections. Interlock 8in. Complete with Base, Nylon Guys. 212.10.0. Carr. 50/-

**TELE FIELD TELEPHONE.** Communication up to 10 miles. Tested with batteries. 25.12.0. pair. Carr. 20/-.

**LIVINGSTONE LAB TRANSISTOR AMPLIFIER.** 50 watts R.M.S. Size 14 1/2 in. x 9 in. x 4 in. With mains p.s.u. size 16 in. x 9 in. x 6 1/2 in. 22 Gns. Carr. 20/-.

## A.J. THOMPSON (Dept. W)

"Eling Lodge," Codicote, Hitchin, Herts. Phone: Codicote 242  
C.W.O. Carriage charges apply to mainland only.

THERE ARE GEMS IN IRELAND

This is one



THIS is another

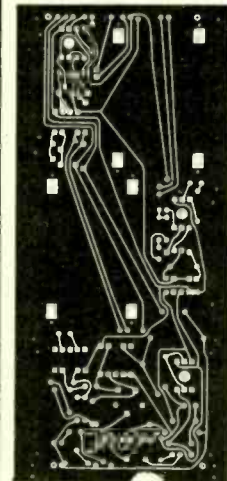

IF YOU WANT A REAL GEM CONTACT



**T ECLARE LTD**  
ENNIS, CO. CLARE. Phone: 21559

AFTER ALL, WE'RE IN THE EMERALD ISLE



# DIOTRAN SALES

P.O. BOX 5  
WARE, HERTS  
TEL. WARE 3442

S.C.R.'s 16AMP (unplated)  
1-24 25-99  
100 PIV 9/6 7/6  
400 PIV 14/- 12/-  
All tested perfect functional  
guaranteed.

100 up  
6/-  
10/-  
devices

We will also buy  
your surplus stock  
—Send us your  
lists.

**OVER 3 MILLION SILICON ALLOY & GERM. TRANSISTORS AVAILABLE FOR IMMEDIATE DELIVERY.**  
**MANUFACTURERS END OF PRODUCTION SURPLUS.**

Type and Construction	Qty. Price	Qty. Price	Qty. Price	Qty. Price	
	100	500	1,000	10,000	
A 1 Germ. A.F. PNP TO-1	= AC127, NKT773, AC157, ASY86	£3.10	£15	£25	£200
A 2 Germ. A.F. PNP TO-5	= ACY17-21, NK237-245	£1	£3	£5	£40
A 3 Germ. A.F. PNP TO-1	= AC128, NKT271, 2G381	£1	£3	£5	£40
A 4 Germ. R.F. PNP TO-1	= OC44-45, NKT721/25, ASY54	£1.10	£4.10	£7.10	£60
A 5 Germ. R.F. PNP TO-5	= 2N1303, NKT164-7, 2G301-3	£1.10	£4.10	£7.10	£60
A 6 Germ. V.H.F. PNP TO-1	= AF116-7, KNT667, 2G417	£3.10	£15	£25	£200
A 7 Assorted Germ. A.F.-R.F. PNP mixed cans, general purpose 15s.		£2.10	£4	£4	£32
A 8 Germ. A.F. 50-2 PNP	= 2G371-89, ACY27-31, OC71-75	£2	£7.10	£12.10	£100
A 9 Sil. Alloy PNP TO-5	= 2S301-5, BCY17-29, BCY30-34	£2	£7.10	£12.10	£100
A10 Sil. Alloy PNP 50-2	= 2S321-325, OC200-205	£2	£7.10	£12.10	£100

All to A7 Guaranteed 80% Good usable Transistors Ideal for low cost production work and experimental use.  
A8 to A10 are all perfect devices, factory tested, no open or short circuit Transistors in these lots.

**1/- TESTED TRANSISTORS 1/- each**  
**ONE PRICE ONLY PNP, NPN, SILICON PLANAR 1/- EACH**

BC108	2N696	2N1132	2N2220	2S733
BC109	2N697	2N1613	2N3707	2N3391
BFY50	2N706	2N1711	2N3711	2T544
BFY51	2N708	2N2904	2S102	2N2906
BFX84	2N929	2N2905	2S103	2N2907
BFX86	2N930	2N2924	2S104	2N2909
BFX88	2N1131	2N2926	2S732	

From Manufacturers' Over-runs—Unmarked

**TO-5 METAL CAN SILICON PLANAR TRANSISTORS. VERY HIGH QUALITY 99% good type.**  
2N697, BFY51, 2N1893, £8 per 500 pieces. £13/0/0 for 1,000 pieces.

**HIGH QUALITY SILICON PLANAR DIODES. SUB-MINIATURE DO-7 Glass Type, suitable replacements for OA200, OA202, BAY38, IS130, IS940, 200,000 to clear at £4 per 1,000 pieces. GUARANTEED 80% GOOD.**

**SEMICONDUCTORS FOR W.W. CAP-DIS. IGNITION SYSTEM, Each**

2N3525	..	15/-
2N3055	..	12/-
2N3702	..	3/-
2N3704	..	3/-
IN4001	..	1/6
IN4005	..	4/-

New and fully guaranteed.

**PLASTIC PNP SILICON TRANSISTORS. Manufacturer's seconds from 2N3702-3 family. Ideal cheap trans. for manufacturing etc. £8 500, £13.10 1,000 pieces.**

**PLASTIC NPN SILICON TRANSISTORS. Manufacturer's seconds from 2N3707-3711 family. Ideal cheap trans. for manufacturing etc. £7.10 500, £12.10 1,000 pieces.**

**TO-18 METAL CAN SILICON PLANAR TRANS. Very high quality 99% good. Type 2N706, BSY27. £8 per 500 pieces, £13 per 1,000 pieces.**

**TOP HAT SILICON RECTIFIERS. All good. No short or open circuit devices. Voltage range 25-400PIV, 750mA. £3 per 100, £12.10 per 500.**

**GERM. PNP AND NPN TRANSISTORS TESTED, UNMARKED SIM. TO:—1/6 EACH**

AC125	ACY22	ACY36	NKT677	OC81
AC126	ACY27	NKT141	NKT713	OC82
AC127	ACY28	NKT142	NKT773	2G301
AC128	ACY29	NKT12	OC44	2G302
AC130	ACY30	NKT213	OC45	2G303
ACY19	ACY31	NKT214	OC71	2G308
ACY20	ACY34	NKT215	OC72	2G371
ACY21	ACY35	NKT271	OC75	2G374

**FULLY TESTED DEVICES AND QUALITY GUARANTEED—SURPLUS TO REQUIREMENTS**

OA202 Silicon Diode. Fully Coded.  
150 PIV 250mA Qty. Price £30 per 1,000 pieces.  
BY100 SIL. RECT'S 800 PIV 550 mA.  
1-49 2/6 each; 50-99 2/3 each; 100-999 2/- each; 1,000 up 1/10 each. Fully Coded. 1st Qty.

**TEXAS 2G371 A/B Eqt. OC71 Germ. Gen. Purpose Trans. Each**

1-99	..	1/6
100-499	..	1/3
500-999	..	1/2
1000 up	..	.9d.

All Brand New and Coded.

**TRANSISTOR EQVT. BOOK**

2,500 cross references of transistors—British, European, American and Japanese. A must for every transistor user. Exclusively distributed by DIOTRAN SALES. 15/- EACH.

Vast mixed lot of subminiature glass diodes. Comprising of Silicon, Germ. Point Contact and Gold Bonded types plus some Zeners. 500,000 available at Lowest of Low Price.  
1,000 pieces £3.0.0. 5,000 pieces £13.10.0. 10,000 pieces £23.

Post and Packing costs are continually rising. Please add 1/- towards same. CASH WITH ORDER PLEASE. QUANTITY QUOTATIONS FOR ANY DEVICE LISTED BY RETURN.

OVERSEAS QUOTATIONS BY RETURN SHIPMENTS TO ANYWHERE IN THE WORLD AT COST

## OSMABET LTD.

WE MAKE TRANSFORMERS AMONGST OTHER THINGS

**AUTO TRANSFORMERS.** 0-110-200-220-240 v a.c. up or down, fully shrouded fitted terminal blocks. 50 w 31/-; 75 w 37/-; 100 w 45/-; 150 w 57/6; 200 w 71/6; 300 w 90/-; 400 w 112/6; 500 w 127/6; 600 w 135/-; 750 w 172/8; 1000 w 210/-; 1500 w 345/-; 2000 w 400/-; 3000 w 580/-; 4000 w 750/-.

**MAINS ISOLATION TRANSFORMERS.** Input 200-240 v a.c. 1 : 1 ratio, 50 w 60/-; 100 w 90/-; 200 w 150/-; 500 w 300/-.

**MAINS TRANSFORMERS.** Prim 200-240 v a.c. TX1. 425-0-425 v 250 Ma, 6.3 v 4 a, CT, 6.3 v 4 a CT, 0-5-6.3 v 3 a, 135/-; TX2 250-0-250 v 100 Ma, 6.3 v 4 a CT, 0-5-6.3 v 3 a 67/6; TX3 250-0-250 v 100 Ma, 6.3 v CT 2a, 6.3 v 1 a, 56/6; TX4 300-0-300 v 60 Ma, 6.3 v 2 a CT, 6.3 v 1 a, 56/6; TX5 300-0-300 v 120 Ma, 6.3 v 1 a, 63/6; TX6 250-0-250 v 65 Ma, 6.3 v 1.5 a, 32/6; MT2 230 v 45 Ma, 6.3 v 1.5 a, 25/-.

**INSTRUMENT TRANSFORMERS.** Prim 200/250 v a.c. OMT4/1 tapped sec., 5-20-30-40-60 v, giving 5-10-15-20-25-30-35-40-55-60, 10-0-10, 20-0-20, 30-0-30 v a.c. 1 amp 40/-; ditto tran 2 amp OMT4/2 80/-; OMT5/1 tapped sec., 40-60-80-90-100-110 v, giving 10-20-30-40-50-60-70-80-90-100-110, 10-0-10, 20-0-20, 30-0-30, 40-0-40, 50-0-50 a.c. 1 amp 60/-.

**HEATER TRANSFORMERS.** Prim 200/250 v a.c. 6.3 v 1.5 a 11/6; 3 a 18/6; 6 a CT 30/-; 12 v 1.5 a 18/6; 3 a CT 30/-; 6 a 56/-; 24 v 1.5 a 27/6; 3 a 56/-; 5 a 75/-; 8 a 108/-; 12 a 150/-; 12-0-12 v 1 a 18/6; 20-0-20 v 0.7 a 19/6.

**MIDGET MAINS TRANSFORMERS.** PW rectification, size 2 x 1 1/2 x 1 1/2 in. Prim 200/250 v a.c. output PTT 9-0-9 v 0.3 a; PTT 12-0-12 v 0.25 a; PTT 30-0-20 v 0.15 a, all at 19/6 each.

**OUTPUT TRANSFORMERS.** Mullard, 6/10 UL 87/6; 7 watt stereo UL 68/-; 3 watt PP 30/-; PP 11K/3-7.5 ohm 21/-; Multi ratio 7/10 watt 30/-; 30 watt (KT86 etc.) 3-15 ohm 75/-; 60 watt (KT88 etc.) 135/-; 100 watt 225/-; auto matching transformer 10 watt, 3-7.5 ohm, up or down 11/6.

**CHOKES.** Inductance 10 H. 65 Ma 12/-; 85 Ma 15/-; 150 Ma 21/-; Flying leads, clamp construction.

**W.W. COLOUR TELEVISION RECEIVER**

Transformers and choke as specified.  
Choke LI 60/-; Transformer T1 57/6; Field O/P transformer 60/-.

Carriage extra on all transformers 4/6 minimum.

**BULK TAPE ERASERS.** 200/250 v a.c. immediate and complete erasure of any size spool of magnetic tape, also suitable for tape head demagnetization, 42/6. P. & P. 3/-.

**FLOUORESCENT LIGHTING.** 12 v LT, complete fittings, 12 ins. 8 watt 110/-; 21 ins. 13 watt 130/-; special offer 18 ins. 16 watt 95/-; Transformer ballast 12 v for single 40 watt or twin 20 watt tubes, 150/-; single 20 watt, 100/-.

**LOUDSPEAKERS.** Complete range, famous make, 25 watt 107/-; 35 watt 130/-; 50 watt 320/-, etc., etc., all at discounts while stock lasts. Illustrated lists. P. & P. 6/-.

**LOUDSPEAKERS.** Ex-equipment, perfect, 3 ohms. Elac, Goodman, etc. 8 ins. 15/-; 6 ins. 10/-; 5 ins. 7/6. P. & P. 3/6. Min.

Carriage extra on all orders.

**S.A.E. ALL ENQUIRIES PLEASE MAIL ORDER ONLY**

46 KENILWORTH ROAD, EDGWARE, MIDDX.  
HAB 8YG. Tel: 01-958 9314

WW-098 FOR FURTHER DETAILS

# TECHNICAL TRAINING by ICS IN RADIO, TELEVISION AND ELECTRONIC ENGINEERING

First-class opportunities in Radio and Electronics await the ICS trained man. Let ICS train YOU for a well-paid post in this expanding field.

ICS courses offer the keen, ambitious man the opportunity to acquire, quickly and easily, the specialized training, so essential to success. Diploma courses in Radio/TV Engineering and Servicing, Electronics, Computers, etc. Expert coaching for:

- ★ C. & G. TELECOMMUNICATION TECHNICIANS' CERTS.
- ★ C. & G. ELECTRONIC SERVICING.
- ★ R.T.E.B. RADIO AND TV SERVICING CERTIFICATE.
- ★ RADIO AMATEURS' EXAMINATION.
- ★ P.M.G. CERTIFICATES IN RADIOTELEGRAPHY.

Examination Students Coached until Successful.  
**NEW SELF-BUILD RADIO AND ELECTRONIC COURSES**  
Build your own 5-valve receiver, transistor portable, signal generator, multi-meter and valve volt meter—**all under expert guidance.**

POST THIS COUPON TODAY and find out how ICS can help YOU in your career. Full details of ICS courses in Radio, Television and Electronics will be sent to you by return mail.

MEMBER OF THE ASSOCIATION OF BRITISH CORRESPONDENCE COLLEGES

**INTERNATIONAL CORRESPONDENCE SCHOOLS**

**A WHOLE WORLD OF KNOWLEDGE AWAITS YOU!**

International Correspondence Schools  
(Dept. 230), Intertext House, Stewarts Road,  
London, S.W.8.

NAME \_\_\_\_\_  
Block Capitals Please

ADDRESS \_\_\_\_\_

## BAKER HI-FI MAJOR £8



30-14,500 c.p.s., 12in. double cone, woofer and tweeter cone together with a BAKER ceramic magnet assembly having a flux density of 14,000 gauss and a total flux of 145,000 Maxwells. Bass resonance 45 c.p.s. Rated 20 watts. Voice coils available 3 or 8 or 15 ohms. Price £8, or Module kit, 30-17,000 c.p.s. Size 19 x 12 1/2 in. with tweeter, crossover, baffle and instructions.

Post Free **£10.19.6**  
**LOUDSPEAKER CABINET WADDING**  
18 in. wide, 2/6 per ft. run. Post 2/6 per order.



**ELECTRIC MOTORS**  
(120v. or 240v. A.C.)  
Clockwise 1,200 R.P.M. off load Heavy duty 4 pole 50mA. Spindle 3/8 x 3/20 in. diameter. Size 2 1/2 x 2 1/2 x 1 1/2 in.  
BARGAIN PRICE **17/6** Post 2/6

**TRANSISTOR AMPLIFIER WITH LOUDSPEAKER**  
A self-contained portable mini p.a. system. Many uses—Party, Baby Alarm, Intercom, Telephone or Record Player Amplifier. Attractive raxine covered cabinet size 12 x 9 x 4 in., with powerful 7 x 4 in. speaker and four transistor one watt power amplifier. Uses PP9 battery. Brand new in Maker's carton with full maker's guarantee.



All for **75/-** Post 4/6 only



**THE INSTANT BULK TAPE ERASER AND RECORDING HEAD DEMAGNETISER**  
200/250 A.C. **42/6** Post 2/6 Leaflet S.A.E.



**EXTENSION SPEAKER**  
Smart plastic cabinet speaker with 20ft. lead for transistor radio, intercom, mains radio, tape recorder, etc. **30/-** Post 2/6  
Size: 7 1/2 in. x 5 1/2 in. x 3 in.

RETURN OF POST DESPATCH—CALLERS WELCOME  
HI-FI STOCKISTS—SALES—SERVICE—SPARES  
**RADIO COMPONENT SPECIALISTS**  
337 WHITEHORSE ROAD, CROYDON. Tel: 01-684-1665



**NEW! HSL 700 Mono Transistor Amplifier**

A really high fidelity monaural amplifier with performance characteristics to suit the most discriminating listener. 6 transistor circuit with integrated pre-amplifier assembled on special printed sub panel. AD-161-AD162 operating in symmetrical complementary pair. Output transformer coupled to 3 ohm and 15 ohm speaker sockets. Standard phono input sockets. Full wave bridge rectifier power supply for A.C. mains 200-240 v. Controls: Bass, Treble, Volume/on/off. Function selector for PU1, PU2, Tape, Radio. The HSL 700 is strongly constructed on rigid steel chassis, bronze hammer enamel finish, size 9 1/2 in. x 5 in. x 4 1/2 in. high. Performance figures: Sensitivity—PU1-50 m/v., 56K input impedance. PU2-110 m/v, 1 meg. input impedance. Tape—110 m/v, 1 meg. input impedance. Radio—110 m/v, 1 meg. input impedance. Output power measured at 1 Kc-6.2 watts RMS into 3 ohms, 5.8 watts RMS into 15 ohm. Overall frequency response 30 c/s-18 Kc/s. Continuously variable tone controls; Bass, + 8db to 12 db at 100 c/s. Treble, + 10 db to -10 db at 10 Kc/s. The HSL 700 has been designed for true high fidelity reproduction from Radio Tuner, Gramophone deck etc. Tape Recorder pre amp but is also capable of being used in conjunction with a guitar by connecting to PU1 socket and the peak output power will then be in the region of 15 watts. Supplied ready built and tested, complete with knobs, attractive anodised aluminium front enclosure panel, long spindles (can be cut to suit your housing requirements), full circuit diagram and operating instructions. **OUR SPECIAL PRICE £7/19/6. P. & P. 7/6.**

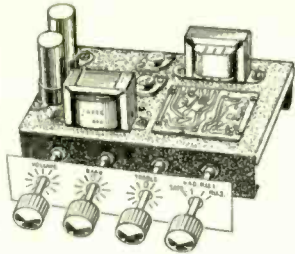

**BRAND NEW! PARMEKO MAINS TRANSFORMERS**  
Primary 110v-250v Secondary 330-0-330v. 100mA and 6.3v. at 2 amps, 6.3v. at 2 amps and 6.3v. at 1 amp. Conservatively rated. Fully impregnated. Electrostatic screen. Suitable for vertical or drop through mounting. Overall size 4 1/2 in. x 3 1/2 in. x 3 1/2 in. Weight 8lbs. Limited number only at 37/6 P. & P. 8/-.

**Transistor Stereo 8+8 Mk. II**

Now using Silicon Transistors in first five stages on each channel resulting in even lower noise level with improved sensitivity. A really first-class Hi-Fi Stereo Amplifier Kit. Uses 14 transistors giving 8 watts push pull output per channel (16W, mono), integrated pre-amp, with Bass, Treble and Volume controls. Suitable for use with Ceramic or Crystal cartridges. Output stage for any speakers from 3 to 15 ohms. Compact design, all parts supplied including drilled metal work. Kit-board, attractive front panel knobs, wire, solder, nuts, bolts—no extra to buy. Simple step by step instructions enable any constructor to build an amplifier to be proud of. Brief Specification: Freq. response ±3dB, 20-20,000 c/s. Bass boost approx. to +12dB. Treble cut approx. to -18dB. Negative feedback 18dB. over main amp. Power requirements 25V, at 5 amps. **PRICES: Amplifier Kit £10/0/0; Power Pack Kit £3/0/0; Cabinet £3/0/0. ALL POST FREE.** Circuit diagram, construction details and parts list (free with kit) 1/6 (S.A.E.).

**QUALITY RECORD PLAYER AMPLIFIER MK. II**

A top-quality record player amplifier employing heavy duty double wound mains transformer. ECC83, EL84, EZ80 valves. Separate bass, treble and volume controls. Complete with output transformer matched for 3 ohm speaker. Size 7in. w. x 3in. d. x 6in. h. Ready built and tested. **PRICE 75/-.** P. & P. 6/-. **ALSO AVAILABLE** mounted on board with output transformer and speaker, ready to fit into cabinet below. **PRICE 97/6.** P. & P. 7/6.

**DE LUKE QUALITY PORTABLE R-PLAYER CABINET MK. 2**  
Uncut motor board size 14 1/2 x 12in., clearance 2in. below, 5in. above. Will take amplifier above and any B.B.R. or GARBOARD Autochanger or single Player Unit (except AT80 or SP20). Size 18 x 15 x 9in. **PRICE 79/6.** Carr. 9/6.

**3-VALVE AUDIO AMPLIFIER MODEL HA34 MK. II**



Designed for Hi-Fi reproduction of records. A.C. mains operation. Ready built on plated heavy gauge metal chassis, size 7 1/2 in. w. x 4 1/2 in. d. x 4 1/2 in. h. Incorporates ECC83, EL84, EZ80 valves. Heavy duty, double wound mains transformer and output transformer matched for 3 ohm speaker. Separate volume control and now with improved wide range tone controls giving bass and treble lift and cut. Negative feedback line. Output 4 1/2 watts. Front-panel can be detached and leads extended for remote mounting of controls. The HA34 has been specially designed for us and our quality order enables us to offer them complete with knobs, valves, etc., wired and tested for only **£4/15/-.** P. & P. 6/-.

**HBL "FOUR" AMPLIFIER KIT.** Similar in appearance to HA34 above but employs entirely different and advanced circuitry. Complete set of parts, etc. **79/6.** P. & P. 6/-.

**10/14 WATT HI-FI AMPLIFIER KIT**

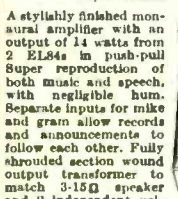

A stylishly finished monaural amplifier with an output of 14 watts from 2 EL84 in push-pull. Super reproduction of both music and speech, with negligible hum. Separate inputs for mike and gram allow records and announcements to follow each other. Fully shrouded section wound output transformer to match 3-15Ω speaker and 2 independent volume controls, and separate bass and treble controls are provided giving good lift and cut. Valve line-up: 2 EL84s, ECC83, EF86, and EZ80 rectifier. Simple instruction booklet 1/6 (Free with parts). All parts sold separately, **ONLY £7/9/6.** P. & P. 8/6. Also available ready built and tested complete with standard input sockets. **£9/5/-.** P. & P. 8/6.

**HARVERSON SURPLUS CO. LTD.**

170 HIGH STREET, MERTON, LONDON, S.W.19  
Telephone: 01-540 3985  
S.A.E. all enquiries.



Open all day Saturday (Wednesday 1 p.m.)  
**PLEASE NOTE: P. & P. CHARGES QUOTED APPLY TO U.K. ONLY. P. & P. ON OVERSEAS ORDERS CHARGED EXTRA.**



# MAINS Keynector

A REVOLUTIONARY NEW PRODUCT

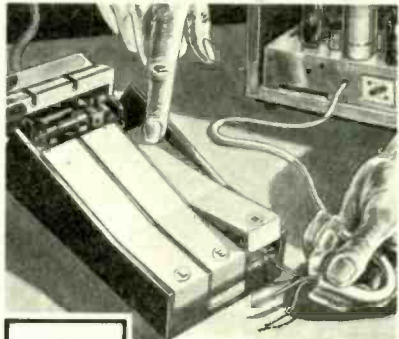
## cuts out plugs

**It's the Newest, Safest and Quickest way to connect Electrical Equipment to the mains**

No plugs—no sockets—no risk of bare wires. To connect anything electrical, from an oscilloscope to an electric drill, simply open the fuse housing, depress the keys, insert the wires and close the housing. A neon light on the front of the Keynector glows to indicate proper connection. Multi-parallel connections can be made up to 13 amps. Keys are colour coded and lettered LEN for quick identification. The Keynector casing is in two-tone plastic and measures 5in. x 3in. x 1 1/2in. Please send for further information.

issued by  
**E.B. INSTRUMENTS**  
DIVISION OF ELECTRONIC BROKERS LTD.  
49-53 Pancras Road, London, N.W.1. Telephone: 01-837 7781

**BAILEY PRE-AMPLIFIER**  
High quality pre-amplifier circuit described by Dr. A. R. Bailey in the December, 1966, "Wireless World". This is a low distortion circuit of great versatility with a maximum output of 2 volts making it suitable for driving Bailey 20W and 30W Amplifiers, Linsley Hood Class A Amplifier and many others. All normal pre-amplifier facilities and controls are incorporated. A new Printed Circuit Board containing latest modifications 7in. by 3 1/2in. features edge connector mounting, roller tinned finish and silk screened component locations. This board is available in S.R.B.P. material or fibreglass and the complete Kit for the unit contains gain graded BC.109 transistors, polyester capacitors and metal oxide resistors where specified.

**BAILEY 30W AMPLIFIER**  
All parts are now available for the 60-volt single supply rail version of this unit. We have also designed a new Printed Circuit intended for edge connector mounting. This has the component locations marked and is roller tinned for ease of assembly. Size is also smaller at 4 1/2in. by 2 1/2in. Price in SRBP material 11/6d. in Fibreglass 14/6d.

**BAILEY 20W AMPLIFIER**  
All parts in stock for this Amplifier including specially designed Printed Circuit Boards for pre-amp and power amp. Mains Transformer for mono or stereo with bifilar wound secondary and special 218V primary for use with CZ6 Thermistor, 35/6d., post 5/-.  
Trifilar wound Driver Transformer, 22/6d., post 1/-.  
Power Amp., 12/6d., post 9d.  
Reprint of "Wireless World" articles, 5/6d. post free.

**DINSDALE 10W AMPLIFIER**  
All parts still available for this design.  
Reprint of articles 5/6d., post free.

**LINSLEY HOOD CLASS A AMPLIFIER**  
Parts now available for this unit including special matt black anodised Metalwork and all power supply components.  
**PLEASE SEND S.A.E. FOR ALL LISTS.**

**HART ELECTRONICS,**  
321 Great Western St., Manchester 14  
The firm for quality.  
Personal callers welcome, but please note we are closed all day Saturday.

## EXCLUSIVE OFFER

# AMPEX

MODEL FR-100 A

## DATA TAPE RECORDER-REPRODUCERS

COMPLETELY FITTED IN 8 IN. TOTALLY ENCLOSED CABINETS with recording and reproducing Amplifiers, electronic frequency control and all Power Supplies.

- ★ SIX SPEEDS 1 1/2", 3 1/2", 7 1/2", 15", 30" and 60" per second.
- ★ INTERCHANGEABLE HEADS.
- ★ 1" TAPE, 5 TRACKS.
- ★ UP TO 14" REEL CAPACITY.
- ★ D O U - F M - P C M - N R Z SYSTEMS.
- ★ DC to 30,000 cycles.
- ★ UP TO 10,000 Pulse Rate.
- ★ DRIFT FREE WITHIN 1%.
- ★ SERVO CONTROL to 0.75 μ/s.
- ★ TRACK TIMING 5 μ/s.
- ★ ACCURACY 10<sup>3</sup> per week.
- ★ ELECTRONICS IN MODULES FRONT ACCESS TO ALL PARTS.
- ★ POWER INPUT 105/125v 48 to 500 a/c.

★ Made in U.S.A. these fine units cost the American Government \$9,000 each before devaluation.

Full details on application.

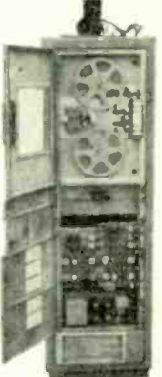

**FREE**

40-page list of over 1,000 different items in stock available—keep one by you.

<ul style="list-style-type: none"> <li>★ Collins R-390 Communications Receivers 0.5/30.0 m/cs ..... £385 0</li> <li>★ Hoffman CV-157 ISB/SSB Converters ..... £230 0</li> <li>★ MacKay 128 AY L.F. Receivers 15/600 Kcs. .... £40 0</li> <li>★ E.M.L. Tape Recorders BTR-1 ..... £175 0</li> <li>★ Weston 2 1/2-D. B. Meters—10 1/4" dia. .... £2 0</li> <li>★ E.E.8 Telephones ..... £3 10</li> <li>★ Wharfedale SFB-3 Loudspeakers walnut ..... £14 0</li> <li>★ R.C.A. 6 ft. Enclosed 19" Cabinets open front with door ..... £14 0</li> <li>★ De Kane 6 ft. 6 in. Enclosed 19" Cabinets open front with door ..... £15 0</li> <li>★ Motorola 5 ft. ditto recessed 19" mounts and 2 doors ..... £12 0</li> <li>★ Candistek microphones with push to talk switch ..... £2 0</li> <li>★ R.C.A. 5820 Inmate Orthicons General Electric ..... £55 0</li> <li>★ Lattice lightweight steel triangular Aerial Masts 12 to 16 inch sides up to 200 ft. high ..... According to height</li> </ul>	<p style="text-align: center;"><b>WANTED VIDEO TAPE</b> Good price paid</p> <ul style="list-style-type: none"> <li>★ Vitavox 20 watt 12" loudspeakers ..... £2 10</li> <li>★ L.C. Testers with plug boards ..... £95 0</li> <li>★ Williamson Amplifiers ..... £8 0</li> <li>★ E.M.I. WM-3 Measuring Oscilloscopes ..... £32 10</li> <li>★ Marconi TF-1055 Noise Measuring Sets ..... £150 0</li> <li>★ 54 inch. dia. Meteorological Balloons ..... £1 10</li> <li>★ Micrometer Wave meters General Electric 900/1530 and 1530/4000 m/cs ..... each £22 0</li> <li>★ 455 k/c Mechanical Band Pass Filters ..... £3 10</li> <li>★ 1" New Magnetic Recording Tape made by E.M.L. (USA) 3600 ft on N.A.B. Spools ..... £5 10</li> <li>★ 1" Used ditto "Scotch" Brand 4800 ft ..... £4 0</li> <li>★ Siebert Measuring Microscopes 0.01 mm ..... £5 5</li> <li>★ Collaro Transcription Turntables ..... £2 10</li> <li>★ Collins 500 w. Radio Telephone Transmitters Autotune 2 to 18 m/cs 230v. input new ..... P. U. R.</li> <li>★ 8 Track Data High Speed Tape Readers ..... £40 0</li> <li>★ Mason Illuminated Drawing Tables 50" x 36" ..... £17 10</li> <li>★ Stelma Telegraph Distortion Monitors ..... £25 0</li> <li>★ Teletype Model 14 Tape Punches ..... £29 10</li> <li>★ TS-487/URB Signal Generators 2/400 m/cs ..... £85 0</li> <li>★ Sarah Trans/Receivers and Aerials ..... £3 0</li> <li>★ Freiz Airport "Weather Man" Masts ..... £25 0</li> <li>★ 75 foot high Lattice Triangular Wind up Masts ..... £285 0</li> <li>★ Uniselectors 10 bank 25 way full wipe ex. new ..... £1 15</li> <li>★ Precision Mains Filter Units new ..... £1 10</li> <li>★ Marconi HR.22 SSB Receivers 2/32 m/cs. .... £75 0</li> <li>★ Avco Geiger Counters new ..... £7 10</li> </ul> <p style="text-align: right;">Carriage extra at cost on all above. All goods are ex-Government stores.</p>
---	---

We have a large quantity of "bits and pieces" we cannot list—please send us your requirements we can probably help—all enquiries answered.

## P. HARRIS

### ORGANFORD — DORSET

BH16 6ER  
WESTBOURNE 65051



**NEW 4th EDITION  
THE SEMICONDUCTOR  
DATA BOOK**

60/- Postage 5/-

by Motorola

**TRANSISTOR AUDIO AND RADIO CIRCUITS** by Mullard. 30/- Postage 1/-.

**TELECOMMUNICATIONS AND THE COMPUTER** by James Martin. 140/- Postage Free.

**SERVICING WITH THE OSCILLOSCOPE** by Gordon J. King. 28/- Postage 1/-.

**THE HI-FI AND TAPE RECORDER HANDBOOK** by Gordon J. King. 40/- Postage 1/6.

**TRANSISTOR MANUAL** by General Electric Company. 21/- Postage 1/6.

**DISCRETE AND INTEGRATED SEMICONDUCTOR CIRCUITRY** by L. J. Herbst. 38/- Postage 1/-.

**SCR MANUAL** by General Electric Company. 25/- Postage 1/6.

**TRANSISTOR POCKET BOOK** by R. G. Hibberd. 25/- Postage 1/-.

**THE MODERN BOOK CO.**

BRITAIN'S LARGEST STOCKIST  
of British and American Technical Books

19-21 PRAED STREET,  
LONDON, W.2

Phone PADDington 4185  
Closed Sat. 1 p.m.

**COMPONENT PARTS EX STOCK  
FOR FOLLOWING HI FI DESIGNS**

**BAILEY, LINSLEY-HOOD,  
TEXAS INSTRUMENTS**

For list of parts and other information send S.A.E. to:

**TELERADIO ELECTRONICS**

325 FORE STREET, N.9 807 3719

**"SPECIAL OFFER"**

Ex LCC Ultra radios requiring attention to clear from £4-0-0, each, callers only. 10 watts output, provision for microphone. Suit small factory, hall, public address. Standard play Professional Scotch Boy 1/2 Polyester and Acetate recording tape. (Low noise). Used once only. Approx., 2,500 ft. 19/6. List Price £4-0-0.

**HARRINGAY PHOTOGRAPHIC LTD.**  
433 Green Lanes, London, N.4 • 01-340 5241

**PRINTED CIRCUITS**

PROTOTYPE AND BATCH PRODUCTIONS

Instrument panels and dials  
in Metal and Perspex

★ SCREEN PROCESS PRINTERS ★

**Brooklands Plating Co. Ltd.**

Spice's Yard, South End, Croydon CR0 1BF 01-688-2128

**WE PURCHASE**

COMPUTERS, TAPE READERS AND ANY  
SCIENTIFIC TEST EQUIPMENT, PLUGS  
AND SOCKETS, MOTORS, TRANSISTORS,  
RESISTORS, CAPACITORS, POTENTIO-  
METERS, RELAYS TRANSFORMERS, ETC.

**ELECTRONIC BROKERS LTD.**

49 Pancras Road, London, N.W.1. 01-837 7781

**WANTED—**

Redundant or Surplus stocks of Transformer materials (Laminations, C. cores, Copper wire, etc.), Electronic Components (Transistors, Diodes, etc.), P.V.C. Wires and Cables, Bakelite sheet, etc., etc.

Good prices paid

**J. BLACK**

44 Green Lane, Hendon, N.W.4  
Tel. 01-203 1855 and 3033

**GEARED MOTORS**

Microswitches, Timers, Meters,  
Potentiometers, Capacitors, all new

6d. stamp for catalogue.

**F. HOLFORD & CO.**

6 IMPERIAL SQUARE, CHELTENHAM

**BAILEY 30 WATT AMPLIFIER**

10 Tr's as spec'd and Fibreglass Pcb	£6.7.6
20 Tr's as spec'd and 2 Fibreglass Pcb's	£12.10.0
BC125/126/40361 11/6	40362 15/6
MJ481 25/6	MFF103 8/6
MJ491 28/-	
R1-R27 (5% low noise) & P. 10/6	CI-C6 (Mullard) 7/6
Mullard C431 2500mFd/64vw with clip	15/-
Ali H/Sink (Drilled 2 x TO3) 4 x 4 1/2 in.	10/-

**LINSLEY HOOD CLASS A AMP**

Set 10 C.F. R's 5/-	Set 5 Capacitors 22/6
MJ480 (Matched for <0.1% T.H.D.)	per pair 42/6
MJ481 (Matched for <0.1% T.H.D.)	per pair 52/6
2N3906/2N4058/2N697/2N1613 6/6	BC109 3/6
Pair of H/Sinks as spec'd for Mono 5 x 4 in.	21/-
Lekrokit Pinboard 4 x 4 1/2 in. pins & Layout	5/6
MJ480 16/6	Hunts KA112BT 2500mFd/50vw 12/6
MJ480mFd/40vw 9/-	250mFd/50vw 3/-
500mFd/50vw 5/9	

A.J FACTORS. 72 BLAKE ROAD, STAPLEFORD, NOTTS.

**UNIQUE  
TWIN  
TAPE  
DECK  
UNITS**

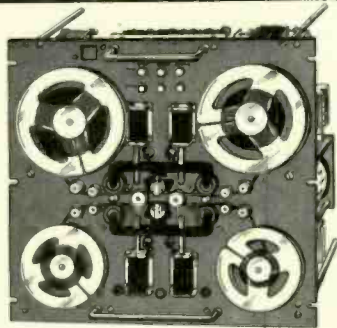

These superb twin tape deck units were originally designed for installations requiring the continuous replay of music or speech when connected to suitable amplifiers. Consisting of two completely self-contained tape decks operating at either 3 1/2" (3 button 1/2 track model) or 7 1/2" (6 button 1/2 track model). Each tape drive unit is fitted with a unique automatic solenoid operated tape drive reversal mechanism actuated by metallic stop foil at end of tape or inserted where reversal is desired. Constructed to the highest specification with the finest components available to ensure the utmost reliability. Nothing has been spared in the construction and the superb heavy duty capstan motors (2 off) and rewind motors (4 off), top grade relays, solenoids, etc., all bear witness to the high standards set.

Available in two basic versions with either 3 or 6 button operation. The three push button model 3 1/2" i.p.s. has interlocked controls operating both tape drive units simultaneously and is fitted with 2 Ferrograph 1/2 track stereo heads. The 6 button 7 1/2" i.p.s. model has independent control over each tape drive unit and is fitted with 2 Marriott 1/2 track stereo heads. AC 230/250v. 50 c/s. Vertical or horizontal operation. Size 19" x 19" x 8" deep. Weight 54lb.

**TECHNICAL SPECIFICATION**

Power requirements 230/250v A.C. 50 c/s. Vertical or Horizontal operation. Overall dimensions: 19" x 19" x 8" deep. Weight 54 lbs. 3 Button model operates at 3 1/2" I.P.S. 6 Button model operates at 7 1/2" I.P.S. TAPE REEL SIZES: Upper deck 5 1/2" Lower deck 5" Capstan drive motors 2 AEI A.C. motors continuous rating Type BC150A-B. 230/250 Volts A.C. 50 c/s 1/75th H.P. 1500 R.P.M. REWIND & TAPE UP MOTORS: 4 Garrard A.C. Motors continuous rating Type DHP5C 100-130/200-250 Volts 50/60 c/s 0.3A-0.15A 24W. RELAY SUPPLY TRANSFORMER: Primary 210-230-240 Volts A.C. 50 c/s Secondary 24-28-32 V. RECTIFIER: Sentinal selenium rectifier type 460 SC 2181 5. CONDENSERS: 1 Plessey 2,000 of 50v D.C. 2 AEI Zulf 400V. SOLENOIDS: 8 Magnetic Devices Ltd Type 42765 120 Ohms. RELAYS: 2 Double coil relay type 597FH TS 5668 590 Ohms. 2 Type 596E14/590/AFZ/24. 2 Type 596/E9/890/GZ/24. 2 Type 596E8/590E/2/24 (3 Button unit only 1). RECORD/REPLAY HEADS: 3 Button Unit fitted 2 Ferrograph 350 Ohms impedance half track stereo heads. 6 Button model fitted 2 Marriott 4 track heads 500 Ohms impedance.

Originally costing approximately £450 each to manufacture, we are offering these at a fraction of their true worth!

<b>3 BUTTON MODEL</b>	<b>£30</b>	Limited number only—we cannot guarantee a choice of 3 or 6 button units—orders dealt with in strict rotation.
<b>6 BUTTON MODEL</b>	<b>£35</b>	

Carriage 70, including wooden packing case, insurance etc.

**SYPHA SOUND SALES LTD.**

242/4 PENTONVILLE ROAD, LONDON, N.W.1

Tel. 01 837 8200 Closed 1 day Thurs (200 yds King's X Station)

WW—099 FOR FURTHER DETAILS

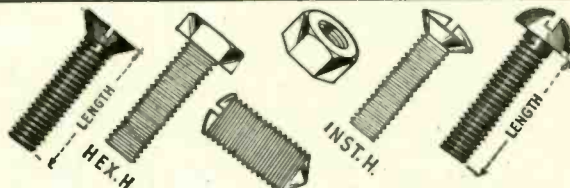

We supply B.A. Screws, etc. in brass, steel, stainless, phosphor bronze and nylon to laboratories throughout the Commonwealth.

We can also offer early delivery for many sizes of screws, etc. with Metric Threads

Please send for List W2/69 (WW)

**WALKER-SPENCER COMPONENTS LTD.**

5, High Street, Kings Heath, Birmingham, 14.

Telephone: 021-444 3155 (Sales) and 5278

WW—101 FOR FURTHER DETAILS



**For  
electronic  
components  
fast...**

**Radiospares**

13-17 Epworth St., London E.C.2.  
Tel: 01-253 9561. Telex: 262341.

WW—102 FOR FURTHER DETAILS



## PUCKA ENTERPRISES

3 Adamson Road, London, N.W.3

EAS0	1/3	5Y3GT	5/3
EABC80	6/-	5Z4G	6/6
EAC91	2/6	6AC7	2/6
EB34	5/-	6AK5	4/6
ECC84	5/-	6AL5	2/-
ECC85	5/-	6AM6	3/-
ECF80	6/-	6AQ4	4/-
ECF82	6/-	6BA6	4/6
ECH35	5/-	6C4	4/6
ECH81	5/-	6J5GT	4/-
ECL80	6/-	6J6	2/9
EF42	3/6	6L18	5/9
EF50	4/6	6S7GT	4/3
EF80	4/-	6SL7GT	5/9
EF85	5/-	6SN7GT	4/-
EF86	6/-	6V6GT	3/3
EZ80	4/-	6X4	4/-
EZ81	4/-	6X5GT	4/9
PCF80	6/-	12AH7GT	5/-
PY801	6/6	12A76	4/3
UBF80	5/6	12A77	3/6
IRS	5/-	12A07	4/3
IT4	4/6	12AX7	4/3
2D21	5/-	12SQ7GT	7/-
3A4	3/3	13D3	8/6
3S4	5/-	85A2	7/-
3V5	7/6	807	8/6
SU4G	4/6	5696	7/-

### ANY FOUR (DIFFERENT TYPES) FOR 20/- SH. ONLY

*EC91	10/9	UF42	8/6
ECH42	9/-	UL41	10/3
*ECL83	11/-	5R4GY	8/6
EF40	8/-	*6BG6G	11/9
EL34	9/-	*6BS7	16/-
KTV61	8/-	*6BW6	12/6
PC86	10/-	6F1	8/-
PCC89	9/-	*6F33	19/-
PCF802	9/-	*8DB	15/-
*PCF806	11/-	*30L17	14/6
*PFL200	12/-	*705A	25/-
*PL504	12/6	*5763	11/6
UAF41	10/3	*5933	50/-
UCL83	10/-		

ANY THREE (DIFFERENT TYPES) FOR 24/- SH. ONLY. EXCEPT THOSE MARKED ASTERISK. P/P 9d. PER VALVE. TERMS: CASH/P.O./CHEQUE WITH THE ORDER. MANY OTHERS IN STOCK. ENQUIRE.

## BUILD YOURSELF A TRANSISTOR RADIO

**ROAMER EIGHT Mk 1 WITH TONE CONTROL SEVEN WAVEBANDS—MW1, MW2, LW, SW1, SW2, SW3 AND TRAWLER BAND.** 8 transistors and 3 diodes. Ferrite rod aerial and telescopic aerial. Socket for car aerial. 7 x 4 in. Speaker. Airspaced ganged tuning condenser. Earpiece socket and earpiece. Selectivity switch. Size 9 x 7 x 4 in. Total Building Costs £6.19.6. P & P 7/8. Plans and Parts list 5/- (free with parts).

**POCKET FIVE, MED. AND LONG WAVES & TRAWLER BAND WITH SPEAKER AND EARPIECE.** 5 transistors and 2 diodes. ferrite rod aerial, tuning condenser, moving coil speaker, etc. 5½ x 1½ x 3½ in. Total Building Costs 44/6. P. & P. 3/6. Plans and Parts list 1/6 (free with parts).

**ROAMER SEVEN Mk 4, 7 WAVE-BANDS MW1, MW2, LW, SW1, SW2, SW3 AND TRAWLER BAND.** 7 transistors and 2 diodes. Ferrite rod aerial and telescopic aerial. Socket for car aerial. 7 x 4 in. speaker. Airspaced ganged tuning condenser etc. Size 9 x 7 x 4 in. Total Building Costs £6/19/6. P. & P. 7/8. Personal earpiece with switched socket for private listening 5/- extra. Plans and Parts list 3/- (free with parts).

**TRANSONA FIVE, MEDIUM, LONG AND TRAWLER BAND WITH SPEAKER AND EARPIECE.** 5 transistors and 2 diodes. ferrite rod aerial, moving coil speaker. 6½ x 4½ x 1½ in. Total Building Costs 47/6. P. & P. 3/6. Plans and Parts list 1/6 (free with parts).

**TRANSIGHT 6 WAVEBANDS, MW, LW, 3 SHORT WAVES AND TRAWLER BAND.** 8 Improved type transistors and 3 diodes. Ferrite rod and telescopic aeriels. 3in speaker. Push pull output. Size 9 x 5½ x 2½ in. Total Building Costs 89/6. P. & P. 5/8. Plans and Parts list 5/- (free with list). Personal earpiece with switched socket for private listening 5/- extra.

**RADIO EXCHANGE CO. LTD.**  
Dept WW. 61 High Street, Bedford.  
Phone 0234 52367

• Open 10-1, 2.30-4.30, Sat. 9-12

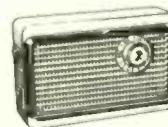
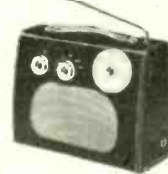

Thanks to a bulk purchase we can offer

## BRAND NEW P.V.C. POLYESTER & MYLAR RECORDING TAPES

Manufactured by the world-famous reputable British tape firm, our tapes are boxed in polythene and have fitted leaders, etc. Their quality is as good as any other on the market, in no way are the tapes faulty and are not to be confused with imported, used or sub-standard tapes. 24-hour despatch service.

Should goods not meet with full approval, purchase price and postage will be refunded.

S.P.	{ 3in. 160ft. 2/-	5in. 600ft. 6/-
	{ 5½in. 900ft. 8/-	7in. 1,200ft. 9/-
L.P.	{ 3in. 225ft. 2/6	5in. 500ft. 8/6
	{ 5½in. 1,200ft. 10/-	7in. 1,800ft. 13/-
D.P.	{ 3in. 350ft. 4/6	5in. 1,200ft. 12/-
	{ 5½in. 1,800ft. 16/-	7in. 2,400ft. 20/-

Postage on all orders 1/6

### COMPACT TAPE CASSETTES AT HALF PRICE

60, 90, and 120 minutes playing time, in original plastic library boxes.  
MC 60 9/- each. MC 90 12/6 each. MC 120 18/3 each.

**STARMAN TAPES**  
28 LINKSCROFT AVENUE  
ASHFORD, MIDDX.  
Ashford 53020

WW-103 FOR FURTHER DETAILS

# WEYRAD

## COILS AND I.F. TRANSFORMERS IN LARGE-SCALE PRODUCTION FOR RECEIVER MANUFACTURERS

- P.11 SERIES** 10 mm. x 10 mm. x 14 mm. Ferrite cores 3 mm. 472 kc/s operation. Single-tuned I.F.s and Oscillator Coils.
- P.55 SERIES** 12 mm. x 12 mm. x 20 mm. Ferrite cores 4 mm. 472 kc/s operation. Single-tuned I.F.s and Oscillator Coils.
- T.41 SERIES** 25 mm. x 12 mm. x 20 mm. Ferrite cores 4 mm. 472 kc/s operation. Double-tuned 1st and 2nd I.F.s and Single-tuned 3rd I.F. complete with diode and by-pass capacitor.

These ranges are available to manufacturers in versions suitable for most of the popular types of Transistors. The Oscillator coils can be modified to enable specific tuning capacitors to be used provided that bulk quantities are required.

### OUR WINDING CAPACITY NOW EXCEEDS 50,000 ITEMS PER WEEK

On the most up-to-date and efficient machines backed by a skilled assembly labour force for all types of coils and assemblies.

**WEYRAD (ELECTRONICS) LIMITED, SCHOOL ST., WEYMOUTH, DORSET**

WW-104 FOR FURTHER DETAILS





Our Price Only  
**£7/15/0**

Solve your communication problems with this new 4-Station Transistor Intercom system (1 master and 3 subs), in de luxe plastic cabinets for desk or wall mounting. Call/talk/listen from Master to Subs and Subs to Master. Operates on one 9 v. battery. On/off switch. Volume control. Ideally suitable to modernise Office, Factory, Workshop, Warehouse, Hospital, Shop, etc., for instant inter-departmental contacts. Complete with 3 connecting wires, each 66ft. and other accessories. Nothing else to buy. P. & P. 7/6 in U.K.

## INTERCOM/BABY ALARM



OUR PRICE ONLY  
**3 gns.**

Same as 4-Station Intercom for two-way instant conversation from MASTER to SUB and SUB to MASTER. Ideal as Baby Alarm and Door Phone. Complete with 66ft. connecting wire. Battery 2/6. P. & P. 4/6.

## 7-STATION INTERCOM

(1 MASTER & 6 SUB-STATIONS) in strong metal cabinets. Fully transistorised. 3 1/2 in. Speakers. Call on Master identified by tone and Pilot lamp. Ideally suitable for Office, Hotel, Hospital and Factory. Price 27 gns. P. & P. 14/6 in U.K.



**59/6**

Why not increase efficiency of Office, Shop and Warehouse with this incredible De-Luxe Portable Transistor TELEPHONE AMPLIFIER which enables you to take down long telephone messages or converse without holding the handset. A useful office aid. A must for every telephone user. Useful for hard of hearing persons. On/off switch. Volume Control. Operates on one 9 v. battery which lasts for months. Ready to operate. P. & P. 3/6 in U.K. Add 2/6 for Battery.

Full price refunded if returned in 7 days.

**WEST LONDON DIRECT SUPPLIES (W.W.),**  
169 Kensington High Street, London, W.8

## INDEX TO ADVERTISERS

Appointments Vacant Advertisements appear on pages 98-111

	PAGE		PAGE		PAGE
A1 Factors.....	116	Harmsworth Townley & Co.....	38	Radio & Electronic Component Mfrs. Federation	66
A.N.T.E.X. Ltd.....	15	Harringay Photographic, Ltd.....	116	Radio & TV Components, Ltd.....	81
Acoustical Mfg. Co., Ltd.....	6	Harris Electronics (London), Ltd.....	67	Radio Components Specialists.....	114
Adcola Products, Ltd.....	Cover iii	Harris, P.....	115	Radio Exchange Co.....	117
Adler, B. & Sons (Radio) Ltd.....	26	Hart Electronics.....	115	Radiospares, Ltd.....	116
Anders Electronics, Ltd.....	2, 30	Harversons Surplus Co., Ltd.....	115	Ralfe, P. F.....	91
Associated Electronic Engineers, Ltd.....	24	Hatfield Instruments, Ltd.....	46	R.S.C. Hi-Fi Centres, Ltd.....	86
Audix, B. B., Ltd.....	24	Henrys Radio, Ltd.....	68, 69	R.S.T. Valves.....	80
Barnet Factors, Ltd.....	14	Henson, R., Ltd.....	112	Research Communications.....	42
Barrett, V. N.....	112	Holford, F., & Co.....	116	Rola Celestion, Ltd.....	66
Batey, W., & Co.....	30	Howells Radio, Ltd.....	66	Salford Electrical Inst., Ltd.....	16
Bentley Acoustical Corporation Ltd.....	82	I.C.S., Ltd.....	72, 114	Samsons (Electronics), Ltd.....	89
Bentley, K. J.....	113	I.M.O. (Electronics), Ltd.....	35	Sankyo Selki Mfg. Co., Ltd.....	39
B.I.E.T.....	13	Impectron, Ltd.....	32	Service Trading Co.....	87
Bi-Pak Semiconductors.....	88	Instructional Handbook Supplies.....	112	Servo & Electronic Sales, Ltd.....	74
Bi-Prec-Pak, Ltd.....	94	International Rectifier Co., Ltd.....	43	Shure Electronics, Ltd.....	22
Black, J.....	113, 116	Jackson Bros. (London), Ltd.....	33	Sinclair Radionics, Ltd.....	63, 64, 65
Brenell Engineering Co., Ltd.....	26	Keytronics.....	92	S.M.E., Ltd.....	12
Brooklands Plating Co. Ltd.....	116	Kingswood Supplies.....	112	S.N.S. Communications, Ltd.....	18
Bulgin, A. F., & Co., Ltd.....	Edit. 95	Kinver Electronics, Ltd.....	72	Smith, G. W. (Radio), Ltd.....	76, 77
Burgess Products Co., Ltd.....	32	Lasky's Radio, Ltd.....	84	Starman Tapes.....	117
Cesar Products Ltd. (Yukan).....	112	Lawson Tubes.....	112	Sugden, J. E.....	49
Chiltmead, Ltd.....	73	Ledon Instruments, Ltd.....	44	Sutton Electronics, Ltd.....	112
Computer Training Products.....	67	Levell Electronics, Ltd.....	31	Sypha Sound Sales, Ltd.....	116
Counting Instruments Ltd.....	56	Light Soldering Developments, Ltd.....	28, 49	Teclare, Ltd.....	113
Davis, Jack (Relays) Ltd.....	30	Linear Products, Ltd.....	46	Tektronix, Ltd.....	Bound in insert
Daystrom, Ltd.....	3, 10	London Central Radio Stores.....	113	Telequipment, Ltd.....	50
Diemos, Ltd.....	112	L.S.T. Components.....	95	Teleradio, The, (Edmonton), Ltd.....	116
Diotran, Ltd.....	112, 114	Lyons, Claude, Ltd.....	4	Teonex, Ltd.....	34
Dorman, Smith, Britmac Ltd.....	21	Mainline Electronics, Ltd.....	75	Thompson, A. J.....	113
Duxford Electronics.....	88	Marconi Instruments.....	41	Thorn A.E.I. (Radio Valve & Tubes), Ltd.....	55
Dynamco, Ltd.....	40	Marshall, A., & Son (London), Ltd.....	90	Tinsley, H., & Co., Ltd.....	56
E.B. Instruments.....	115	Microelectronic Conference.....	36	Trio Corporation.....	7
Electro-Tech Sales.....	96	Mills, W.....	92, 93	Trio Instruments, Ltd.....	42
Electronic Brokers.....	70, 71, 116	Milward, G. F.....	78	T.R.S. Radio Component Specialists.....	80
Electronics (Croydon), Ltd.....	79	Modern Book Co.....	116	Turner, E., Electrical Insts.....	44
Electrovalve.....	85	Morganite Resistors, Ltd.....	37	United-Carr Supplies, Ltd.....	67
Electro-Winds, Ltd.....	74	M.R. Supplies, Ltd.....	42	Universal.....	113
E.M.I. Tape Ltd.....	53	Motorola Semiconductors, Ltd.....	58	Valradio, Ltd.....	32, 40
E.M.I. Varian, Ltd.....	9	Mullard, Ltd.....	20, 21, 52	Vitality Bulbs, Ltd.....	40
English Electric Valve Co., Ltd.....	Cover ii, 1	Multicore Solders, Ltd.....	Cover iv	Vortexion, Ltd.....	19
Erie Electronics, Ltd.....	29	Neco Electronics (Europe), Ltd.....	46	Walker-Spencer Components.....	116
Ferroglyph, The, Co., Ltd.....	57	Nombrex, Ltd.....	46	Watts, Cecil E., Ltd.....	48
Futuristic Aids, Ltd.....	44	O. & R. Electronics, Ltd.....	74	Wayne Kerr, The Co., Ltd.....	8
Gardners Transformers, Ltd.....	5	Omron Precision Controls.....	35	Webber, R. A., Ltd.....	46
General Video Systems, Ltd.....	49	Osmabet Ltd.....	114	Welbrook Eng. & Electronics, Ltd.....	23
Goldring Manufacturing Co., Ltd.....	36	Oxley Developments, Ltd.....	48	Wel Components, Ltd.....	42
Grampian Reproducers, Ltd.....	28	Parker, A. B.....	74	Welwyn Tool Co.....	48
Greenwood, W. (London), Ltd.....	39	Patrick & Kinnie.....	82	West Hyde Developments, Ltd.....	45
		P.C. Radio, Ltd.....	83	West London Direct Supplies.....	118
		Peak Sound (Harrow), Ltd.....	47	Weyrad (Electronics), Ltd.....	117
		Pinnacle Electronics, Ltd.....	25	Whiteley Elec. Radio Co., Ltd.....	17
		Plessey Electronics, Ltd.....	27	Wilkinsons, L. (Croydon), Ltd.....	84
		Plessey Microelectronics.....	11	Z. & I. Aero Services, Ltd.....	97
		Prowest Electronics, Ltd.....	54		
		Pucka Enterprises.....	117		
		Quality Electronics, Ltd.....	49		
		Quartz Crystal Co., Ltd.....	113		

Printed in Great Britain by Southwark Offset, 25 Lavington Street, London, S.E.1, and Published by the Proprietors, I.P.C. ELECTRICAL-ELECTRONIC PRESS, LTD., Dorset House, Stamford St., London, S.E.1 telephone 01-928 3333. Wireless World can be obtained abroad from the following: AUSTRALIA and NEW ZEALAND: Gordon & Gotch, Ltd. INDIA: A. H. Wheeler & Co. CANADA: The Wm. Dawson Subscription Service, Ltd. 01-928 3333. SOUTHERN AFRICA: Central News Agency, Ltd. WILLIAM DAWSON & SONS (S.A.) LTD. UNITED STATES: Eastern News Co., 306 West 11th Street, New York 14. CONDITIONS OF SALE AND SUPPLY: This periodical is sold subject to the following conditions, namely that it shall not, without the written consent of the publishers first given, be lent, re-sold, hired out or otherwise disposed of by way of Trade at a price in excess of the recommended maximum price shown on the cover; and that it shall not be lent, re-sold, hired out or otherwise disposed of in a mutilated condition or in any unauthorised cover by way of Trade or affixed to or as part of any publication or advertising, literary or pictorial matter whatsoever.





# CLEARWAY to lower production costs with ADCOLA Precision Tools



For increased efficiency find out more about our extensive range of ADCOLA Soldering Equipment—and we provide:

★ THREE DAY REPAIR SERVICE ★ INTER-CHANGEABLE BITS—STOCK ITEMS ★ SPECIAL TEMPERATURES AVAILABLE AT NO EXTRA COST.

ADCOLA TOOLS have been designed in co-operation with industry and developed to serve a wide range of applications. There is an ADCOLA Tool to meet your specific requirement. Find out more about our extensive range of efficient, robust soldering equipment.

◀ No. 107. GENERAL ASSEMBLY TYPE

*Fill in the coupon to get your copy of our latest brochure:*

**ADCOLA PRODUCTS LTD**

Adcola House · Gauden Road · London · SW4  
Tel. 01-622 0291/3 Grams: Soljoint, London SW4



*Please rush me a copy of your latest brochure:*

NAME .....

COMPANY .....

ADDRESS .....

WW

-002 FOR FURTHER DETAILS

# Don't risk it-use SAVBIT

**THE EXCLUSIVE MULTICORE ALLOY WHICH IS SATURATED WITH COPPER TO PREVENT ABSORPTION OF COPPER FROM COPPER WIRES, CIRCUIT BOARDS AND SOLDERING IRON BITS**



When soldering fine copper wire, ordinary tin/lead solder alloys will absorb some of the copper, so that the diameter of the wire will be reduced. Ersin Multicore Savbit Type 1 solder contains a small percentage of copper so that the solder is already 'saturated' with copper and will not absorb it from copper wire or copper laminate. Savbit will also prolong the life of copper soldering iron bits by 10 times, thus eliminating the need for frequent resurfacing of copper bits and by keeping

the copper bits in good condition, the soldering speed and efficiency are increased. Savbit Type 1 alloy contains 5 cores of non-corrosive extra fast rosin based Ersin Flux. Melting point is 215°C. Recommended bit temperature is 275°C. Savbit Type 1 alloy with Type 362 Ersin Flux has received Ministry approval under number DTD.900/4535. It may be used for soldering processes on equipment for Services use in lieu of solder to BS.219.

**FOR  
FACTORY  
USE**

**7 lb. REELS**

Available in standard wire gauges from 10-22 swg., on strong plastic reels.



**1 lb. REELS**

Available in all standard wire gauges from 10-34 swg., on unbreakable plastic reels. (From 24-34 swg. only 1/2 lb. is wound on one reel.)



**FOR  
MAINTENANCE  
AND SERVICE  
ENGINEERS**

**SIZE 1 CARTONS**

In 14, 16 and 18 swg. Packed in a coil, so it can be drawn out through the top of the carton.



**SIZE 5**

Contains 10 ft. of 18 swg., packed in a unique handy dispenser.



**SIZE 12**

90 ft. of 18 swg. on a plastic reel, packed individually in a carton.



**USED  
THROUGHOUT  
THE WORLD**

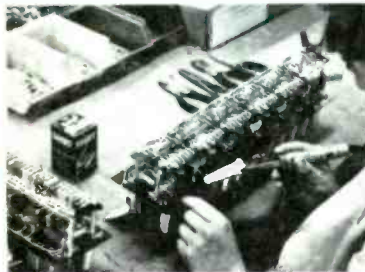

**HOLLAND**

Ersin Multicore Savbit Alloy is used by Bull Nederland of Amsterdam, Holland for the assembly of administration and statistics machines.

**NEW ZEALAND**

Ersin Multicore Savbit Alloy is seen being used at the factory of Bell Radio Television Corpn. Ltd., Auckland, New Zealand.



For further details, please apply on your Company's notepaper to:  
**MULTICORE SOLDERS LTD., HEMEL HEMPSTEAD, HERTS. Telephone: HEMEL HEMPSTEAD 3636**

