

Wireless World

AUGUST 1954

TWO SHILLINGS

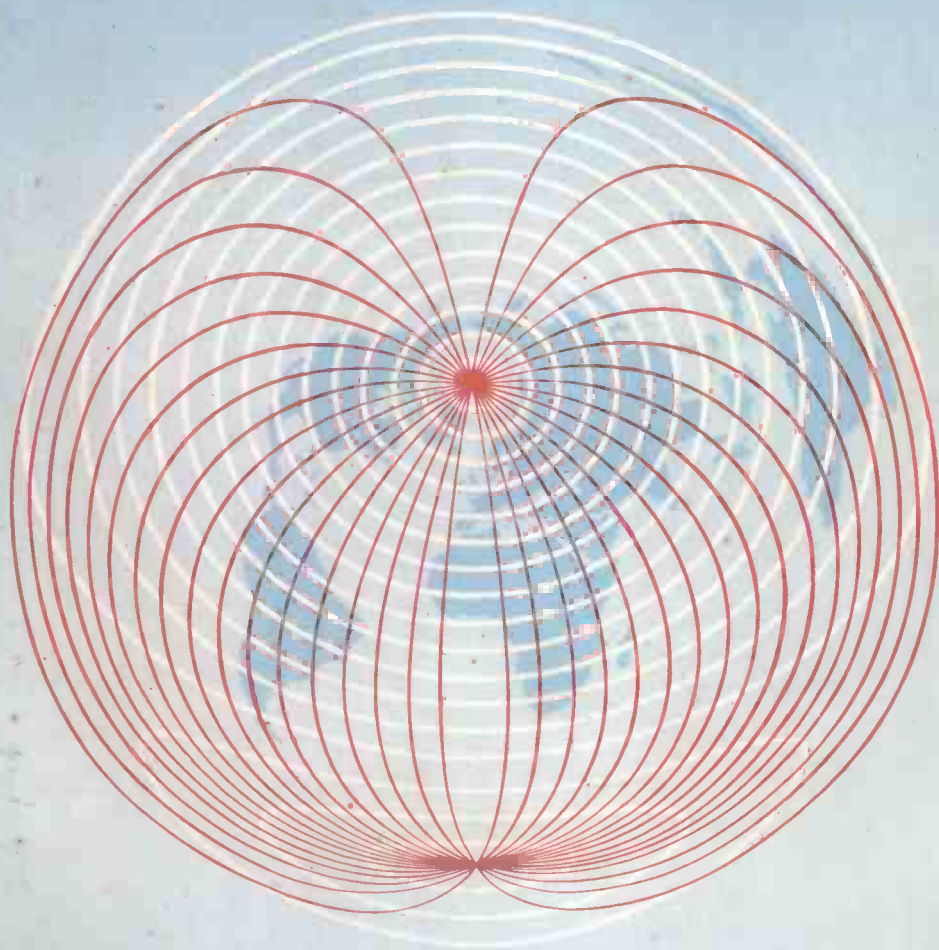

RADIO. TELEVISION AND ELECTRONICS

minus 75°c
to plus **250°c**

For Radio Frequency
 at Extreme Temperatures

BICC are now producing radio frequency cables insulated with P.T.F.E. (Polytetrafluoroethylene) capable of withstanding temperatures from minus 75°C up to 250°C. Inner and outer conductors are of silver-plated copper wire, while overall protection is provided by an impregnated glass braid.

Due to limited supplies we regret that this cable is only available against approved contracts.

BI
Callender's

P. T. F. E. R. F. CABLES

BRITISH INSULATED CALLENDER'S CABLES LIMITED
 21, BLOOMSBURY STREET, LONDON, W.C.1

Wireless World

RADIO, TELEVISION
AND ELECTRONICS

44th YEAR OF PUBLICATION

Managing Editor : HUGH S. POCOCK, M.I.E.E.
Editor : H. F. SMITH

AUGUST 1954

In This Issue

EDITORIAL COMMENT	357
INDUSTRIAL ELECTRONICS	358
WORLD OF WIRELESS	359
PRINTED CIRCUIT TELEVISION SET. By <i>Charles Bovill</i> ..	363
FILTERS WITHOUT FEARS. By <i>Thomas Roddam</i>	367
ELECTRONIC TEST METER. By <i>M. G. Scroggie</i>	371
INDUCTANCE AND DYNAMIC RESISTANCE METER. By <i>G. G. Johnstone</i>	377
SHORT-WAVE CONDITIONS	381
LETTERS TO THE EDITOR	382
VECTOR DIAGRAMS CONTINUED. By " <i>Cathode Ray</i> " ..	383
BOOKS RECEIVED	388
WHY LINES? By <i>F. P. Hughes</i>	389
LONG-RANGE TELEVISION RELAY	391
STORAGE SYSTEMS. By <i>Barry Z. de Ferranti</i>	392
INEXPENSIVE 10-WATT AMPLIFIER	398
SKELETON SLOT AERIAL. By <i>H. B. Dent</i>	399
CHOOSING A TELEVISION STANDARD	401
"PLASTIC CIRCUITRY." By <i>J. Scott-Taggart and E. J. Moyse</i>	403
MANUFACTURERS' PRODUCTS	405
RANDOM RADIATIONS. By " <i>Diallist</i> "	406
UNBIASED. By " <i>Free Grid</i> "	408

PUBLISHED MONTHLY (last Monday of preceding month) by ILIFFE & SONS LTD., Dorset House, Stamford Street, London, S.E.1. Telephone: Waterloo 3333 (60 lines). Telegrams: "Ethaworld, Sedist, London." Annual Subscription: Home and Overseas, £1 7s. 0d. U.S.A. \$4.50. Canada \$4.00. BRANCH OFFICES: Birmingham: King Edward House, New Street, 2. Coventry: 8-10, Corporation Street. Glasgow: 26B, Renfield Street, C.2. Manchester: 260, Deansgate, 3.



VALVES, TUBES & CIRCUITS

20. ECH81 & EF85 IN F.M./A.M. RECEIVERS

When planning the Mullard valve line-up for a set intended to receive both F.M. and A.M. transmissions, it had to be borne in mind that in most localities two I.F. amplifiers will be needed for F.M. reception. They are required to ensure sufficient selectivity at Band II frequencies (87.5 to 100 Mc/s).

The Mullard ECH81 triode heptode, which is included as the A.M. frequency changer, can be connected so that with suitable switching the heptode section serves during F.M. operation as the first of these two I.F. amplifiers. Its heptode section has a mutual conductance of 2.4mA/V, and is not internally connected to the triode.

At first sight it might seem that using the ECH81 is not an economical proposition, for the triode section is required solely as the local oscillator in the

A.M. frequency changer. The triode in the A.M. frequency changer, however, cannot be used in the F.M. front-end because it is then in the same envelope as the first I.F. amplifier. On the other hand, the extra wiring involved makes it impracticable to use one of the valves from the F.M. front-end (for example, one triode section of the ECC85) as the A.M. local oscillator.

Any reduction in the number of triodes in the receiver can result only in increased oscillator radiation and noise on F.M., and complicated switching on A.M.

When the ECH81 heptode section is used as an I.F. amplifier, g_3 should be connected to cathode for the heptode to operate as a pentode, the g_3 connection being switched so that the resistance between this grid and the cathode is less than 20k Ω . The ECH81 serves in the usual way as the A.M. frequency changer—with g_3 connected externally to g_t —and has a conversion conductance of approximately 750 μ A/V.

The heptode section of the ECH81 has a suppressor grid (g_6) which is internally connected to the cathode. There is consequently a lower noise level and higher internal resistance than is possible with a hexode.

The Mullard EF85 R.F. pentode functions as an I.F. amplifier in both F.M. and A.M. operation. It is primarily intended for use with the ECH81. The mutual conductance of the EF85 is 6.0mA/V.

Automatic gain control is not always required for F.M. operation because of the limitation provided by the ratio detector. However, if some control is incorporated in order to make the best use of the I.F. stages, the A.G.C. voltage should be applied to the control grid of the ECH81 heptode but not to the EF85. A limiting network consisting of a 100 to 500k Ω resistor in parallel with 100pF capacitor may be placed in the control-grid lead of the EF85. Since the EF85 will not require a sliding screen-grid voltage, this may with advantage be kept constant during F.M. operation by taking it from a potential divider across the H.T. supply.

When the receiver is switched to A.M. operation, the A.G.C. voltage for the ECH81 frequency changer should be the same as that applied to the EF85, which has a variable-mu characteristic. With a common screen-grid resistor of 18k Ω for the two valves ($V_a = V_b = 250V$), the cut-off voltages are approximately -33V for the EF85 and -28.5V for the ECH81.

The ECH81 and the EF85 require a heater voltage of 6.3V, and are mounted on the B9A (noval) base.

Base Connections

Pin. No.	1	2	3	4	5	6	7	8	9
ECH81	g_2, g_4	g_1	k, g_5, s	h	h	a_b	g_3	a_t	g_t
EF85	k	g_1	k	h	h	s	a	g_2	g_3



Reprints of this advertisement together with additional data may be obtained free of charge from the address below:

MULLARD LTD., Technical Service Department, Century House, Shaftesbury Avenue, W.C.2

Wireless World

AUGUST 1954

VOL. 60 No. 8

B. C. C. ?

THE amendments made to the Government's television Bill during the later stages of its weary passage through the legislative machine deal with matters of detail rather than of principle; few of them hold any great interest for us or our readers. Nevertheless, there have been some thought-provoking asides to the main theme of the House of Lords debates. One of the most important of these came from Lord Balfour of Inchrye. In stressing the need for ensuring that the scheme for commercial television as outlined in the Bill will work, he expressed doubt whether our executive policy and administrative machinery are framed on a scale large enough or wide enough to cope with the rapid growth and competing demands of all branches of radio—not only of television. Criticizing the Post Office control, he asked "Is it likely that commercial applicants and mobile radio users are going to get from one interested Department, if not the fairest treatment, at any rate treatment on the widest basis of national interest?" The anomalous position of the P.M.G. was stressed.

Criticism of the Post Office, coming at the present time from a supporter of the Government, focuses attention on the desirability of a change in the organization of radio administration that many will consider to be long overdue. When this matter comes up, as it does periodically, comparisons are inevitably made between the G.P.O. and the Federal Communications Commission of the U.S.A. The F.C.C. sometimes comes under criticism, but at least it is not in the anomalous position of being, as is the G.P.O., in competition with its own licencees. If we had a B.C.C. it would at least be free of that anomaly. And, at a time when radio is becoming increasingly a party-political issue, anything that can keep its day-to-day administration out of the orbit of party politics is surely to be desired.

Electronics In Industry

AS complacency is not one of the besetting sins of those engaged in the electronic art, it was to be expected that both the art and its practitioners would

come under some criticism at the successful convention on "Electronics in Industry" recently held by the Brit. I.R.E. In discussion, doubts were freely expressed as to whether all that should be is in fact being done to meet the needs of industrial users of electronic devices.

No doubt there are faults on both the electronic and non-electronic sides of the fence. Designers of equipment are sometimes unsympathetic towards the user, who, in his turn, often expects far too much. Then there is the thorny question of maintenance; to us it seems unlikely that electronic gear can ever be maintained except by specialists—and, if complex, operated by them as well. There is food for thought in a remark made by one of the convention speakers, who said, "It is better to train an electronic engineer to become, say, a chemist, than to train a chemist to become an electronic engineer."

The Law

THERE still seems to be some uncertainty as to the legal position of those who make recordings of broadcast programmes; this in spite of the effort made in our issue of December, 1953, to clarify the position. The gist of what we then said was that the private individual, making a recording for his private use for playing back in his own home for the benefit of his family or intimate circle of friends, runs no risk of falling foul of the law. On the other hand, those who make such recordings for financial gain, or play them back in circumstances that introduce an element of "public performance," are likely both to commit an offence under the Dramatic and Musical Performers Protection Act, 1925, and to infringe the law of copyright.

Very wide publicity was given to this interpretation of the legal position, but nothing has been brought forward to suggest that it was in any way inaccurate. Thus, until a ruling to the contrary is established by action in the Courts, it is safe to accept the basic correctness of the interpretation we offered last December.

Industrial Electronics

Is it Really Successful as an Aid to Production?

The British Institution of Radio Engineers recently held its third post-war Convention, on the subject of industrial electronics, at Christ Church, Oxford. Most of the technical papers put a strong emphasis on the actual applications of electronics, and as there were a good many representatives of various industries present the discussions tended to follow along the same lines. Appropriately, the whole proceedings were summed up in the last session by the President of the Institution of Production Engineers, Sir Walter Puckey, and his address was followed by a debate on the motion "Electronics is the key to improving and increasing production." We give here some of the opinions that were expressed at this final session and at other times during the Convention.

MOST electronics engineers to-day see the application of electronics to industry in the grandiose terms of a "second industrial revolution" which will completely change our methods of manufacture and even our way of life. Most people in industry, on the other hand, see nothing of the sort, and are not even convinced that electronics has anything to offer them. Why should there be such a great gulf in outlook between the two parties?

According to Sir Walter Puckey, who spoke at the Brit.I.R.E. Convention on industrial electronics, the fault lies with the electronics engineer himself. From his (Sir Walter's) observations the typical electronics engineer was not capable of understanding the wider implications of his work. He was a specialist, and something of a fanatic, concerned only with his own particular techniques and problems, and could not be bothered to explain his work to other branches of industry. Sir Walter felt that the radio industry put too much emphasis on the training of technicians when the real need was for men with a wider outlook. The technician was too much inclined to "plug" electronics as the only way of life when, of course, there were other ways of doing things. The proper criterion should be to achieve optimum results with the greatest simplicity.

Industrial electronics, continued Sir Walter, deserved better ways of demonstrating its abilities than it had at present. Static displays of equipment were not good enough. The important thing was what you did with the equipment, and exhibitions should be organized to show all the available techniques at work.

Another speaker at the Convention expressed the

view that electronics would be more successful if a number of firms could collaborate to build a particular equipment instead of each individual firm trying to do the whole job itself. Each firm could then specialize in a particular type of "prefabricated" sub-unit and the whole group would be rather like component manufacturers supplying parts to the radio industry. It would be necessary, of course, to achieve a fair amount of standardization for this purpose, as in the component industry. A further speaker, however, felt that suggestion was premature at the moment because the necessary standardization would tend to stultify technical progress.

One topic which provoked a great deal of discussion was whether electronics should attempt to replace the human operator. The question arose out of a paper which suggested a method of doing simple mechanical operations (such as picking things up and putting them down somewhere else) so that the humans who are so engaged at the moment could be released for more interesting work. The suggested machine would not have a specialized function (unlike most electronic control devices), but would be flexible enough to be "programmed" by an input of information to do any job that was required.

On this some speakers took the view that electronics should not attempt to do what humans are already doing better. In any case, some sort of mechanization was the real answer. A more sweeping observation on the subject was that electronics is doing nothing more than changing the type of labour required in industry. Semi-skilled operators could be replaced by electronic devices but we needed skilled technicians to develop and maintain the apparatus, and the result was not a very economical arrangement. This speaker felt, however, that electronics would be of greater value in new industries and activities yet to be developed, such as nucleonic work.

An aspect of electronics which seemed to worry a great many of the potential users present was the reliability of equipment. All speakers agreed that equipment must be thoroughly reliable if the prejudices of industry were to be overcome. There was a considerable difference of opinion, however, on whether the electronics or the associated mechanical equipment was the more unreliable, and some speakers felt that an enquiry into the whole question was needed. One particular source of unreliability was considered to be miniaturized equipment, and it was felt that miniaturization had already gone far enough, if not too far. Another related problem was that electronic firms were not particularly interested in the servicing and maintenance of their apparatus after it had been developed and sold. Development engineers as a body were even less concerned, as they felt their only purpose in life was to create. This was shown up by the bad design of some instruments, in particular nucleonic instruments, which were very difficult to service.

It was pointed out, too, by a representative of industry that electronic apparatus is not usually maintained in the same way as other equipment: it is allowed to run until it breaks down and then is repaired, after a great deal of damage has been done. He said that it was up to the development engineers to issue some kind of checking schedule with the apparatus which would give an estimate of the likely breakdowns *before* they occurred. In this way serious trouble could be averted and the user would have more faith in the value of the apparatus.

WORLD OF WIRELESS

Import-Export Ratio

Jungfrau Television Station

R.A.E. Dates ♦ V.H.F. Stations

Balance of Radio Trade

CAPITAL GOODS—transmitters, communication equipment and navigational aids—continue to provide the mainstay of the radio industry's exports. Of the total value of £10.97M exported during the first five months of the year, the "heavy" side of the industry accounted for £5.4M. Last year's figures were £9.26M and £4.11M respectively. It will be seen from the table that there has also been a marked increase in the value of exported components, p.a. gear and sound reproducing equipment.

There is, however, the other side of the picture. Whereas exports of valves and c.r. tubes have fallen by some £60,000 the imports of these accessories have risen during the same period from a little over half-a-million pounds in 1953 to £1,416,496 this year.

In answer to a question in the House of Commons recently, Mr. H. Strauss (parliamentary secretary to the Board of Trade) stated that in the first quarter of this year 2,078,000 electronic valves were imported against 771,000 in the corresponding quarter last year. When asked if he could explain the threefold increase he said it might be the very large increase in the demand for television sets.

Figures supplied by the Statistical Office of Customs and Excise show that in this total were 1,627,293 valves from Holland and 321,766 from Western Germany, making 1,949,059 for the two countries. As the cost of these was £301,092 the average price per valve was 3s.

	Jan.-May	
	1953	1954
	£	£
Valves and stabilizing tubes	887,220	821,746
Cathode-ray tubes	44,304	49,640
Broadcasting and television transmitters ...	376,022	346,762
Radio communication and navigational equipment (including radar)	3,737,186	5,060,832
Domestic broadcast receivers	1,362,659	1,158,816
Radiograms	224,567	180,058
Television receivers	174,727	81,854
Public address equipment, and loudspeakers and microphones	255,144	299,209
Sound reproducing apparatus (electrical), not elsewhere specified	73,622	112,694
Components and parts, not elsewhere specified, including parts of valves and c.r. tubes	2,131,685	2,864,596
	£9,267,136	10,976,207

The position, moreover, is worsening, for the latest figures show that the number of valves imported during the first five months of the year increased from 1,287,542 in 1953 to 3,474,769 this year. The comparative figures for c.r. tubes are 72,212 and 194,227.

Electronic Control Research

A NEW Division of the National Physical Laboratory has been formed by the amalgamation of the Electronics and the Control Mechanisms Sections. The field to be covered by this Control

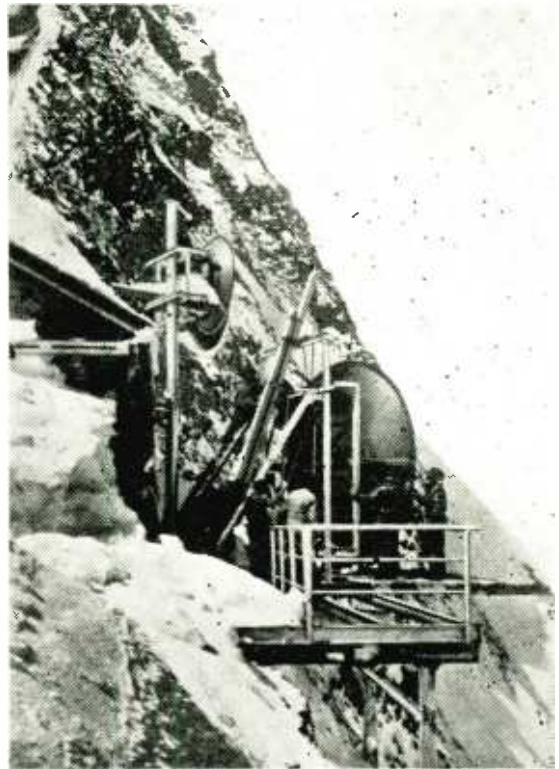

Paraboloids, each weighing half-a-ton, being erected at the Jungfrau relay station. (See "Trans-European TV")

Mechanisms and Electronics Division, as it is called, is the automatic control of industrial, administrative and experimental operations and the development of techniques and equipment for data processing and computation. Its terms of reference exclude radio and acoustic problems.

The officer-in-charge of the Division is R. H. Tizard, B.A., A.M.I.E.E.

Trans-European TV

THE permanent Italo-Swiss-German television radio link used for the first time during the trans-European relays is of particular interest. This 125-mile link, from Chasseral in northern Switzerland across the Alps to Monte Generoso on the Swiss-Italian border, has but one relay station 12,000ft up on the Jungfrau.

The equipment for the relay station and the two terminal stations provides a one-way reversible television channel with a 5.5-Mc/s bandwidth. Two frequencies are actually used (1776 and 1848 Mc/s) to prevent feedback from the transmitter to the receiver at the relay station and frequency modulation is employed.

The repeater is of the non-demodulating type since this avoids the distortion which would be introduced into the video signal if numerous modulators and demodulators were used. The connection between the transmitter and receiver is made at the intermediate frequency (60 Mc/s).

Spun aluminium paraboloid reflectors 12ft in dia-

meter are used at each station. The effective bandwidth of the aeri-als is 150 Mc/s and over this band the voltage standing wave ratio does not exceed 1.15. A gain of 34 db (relative to an isotropic radiator) is achieved at 2,000 Mc/s, the beam angle being 2 deg.

The equipment was installed by the G.E.C. and similar gear is to be provided by Hasler S.A. of Switzerland on behalf of the G.E.C. for the extension of the Swiss television network.

Amateur Examinations

ARRANGEMENTS have been made by the Post Office to hold the next Radio Amateurs' Examination on October 2nd at three centres, London, Edinburgh and Cardiff. Applications, enclosing the entrance fee of 25s, should be addressed to the Wireless Telegraphy Section, Radio and Accommodation Department, Union House, St. Martins le Grand, London, E.C.1, and must be received by September 4th.

Morse tests will be held during the first week in September at the Head Post Offices in Birmingham, Cambridge, Derby, Leeds and Manchester, provided there are sufficient candidates. Application forms are obtainable from the Radio Branch, Radio and Accommodation Dept., Post Office Headquarters, London, E.C.1, and these must be returned, with the 7s 6d fee, by August 20th.

V.H.F. Transmitters

FROM OUR NOTE in these pages last month, readers may have gained the impression that there are to be many more v.h.f. broadcasting stations than are actually planned for this country. Two transmitters will be operated in parallel for each programme, and, as shown in the map in our November, 1953, issue, the majority of the stations will radiate three programmes.

We understand that fourteen (not two) of the sixty-four transmitters on order for the B.B.C. have a power of 10 kW, thirty-eight will be rated at 4.5 kW and twelve at 1 kW.

As already stated, forty of the transmitters (two 10-kW and thirty-eight 4.5-kW) will be supplied by Marconi's and twenty-four (twelve 10-kW and twelve 1-kW) by Standard Telephones & Cables.

PERSONALITIES

Dr. Willis Jackson, F.R.S., director of Research and Education of Metropolitan-Vickers Electrical Company, has been elected a vice-president of the Institution of Electrical Engineers. Before taking up his present position with Metrovick in July last year, he was, from 1946, professor of electrical engineering at the Imperial College of Science and Technology, London. Dr. Jackson had previously occupied the Chair of Electrotechnics at Manchester University for six years, and prior to 1938 was a research engineer with Metrovick. He is a member of the technical sub-committee of the Television Advisory Committee, and, since 1950, has been a member of the Radio Research Board of the Department of Scientific and Industrial Research.

Sir Gordon Radley, C.B.E., engineer-in-chief of the G.P.O., has been elected a vice-president of the I.E.E. for his second three-year term of office. Sir Gordon, who was knighted earlier this year, became engineer-in-chief in 1951, having previously been controller of research. He is chairman of the technical sub-committee of the T.A.C.

C. W. Oatley, M.A., M.Sc., who has been elected chairman of the I.E.E. Radio Section for 1954/55, has,

since 1945, been a Fellow of Trinity College, Cambridge, and lecturer in the Engineering Department of Cambridge University. At the outbreak of the war he joined the Air Defence Experimental Establishment (later Radar Research and Development Establishment) of the Ministry of Supply, and was put in charge of basic work on radar transmitters and receivers. In 1942 he took charge of basic work in the whole establishment, and two years later became acting head of the scientific side of R.R.D.E. For twelve years prior to the war Mr. Oatley was a member of the staff of the Physics Department of King's College, London. He is chairman of the Power and Field Strength Measurement Committee of the Radio Research Board although not a member of the board itself.



C. W. OATLEY



Dr. R. C. G. WILLIAMS

Dr. R. C. G. Williams, B.Sc. (Eng.), the new vice-chairman of the I.E.E. Radio Section, has been chief engineer of Philips Electrical since 1948. He was general manager of the Electronics Division of Murphy Radio until 1946, when he went to the U.S.A. and was appointed executive engineer of the North American Philips Company. Dr. Williams has recently returned from a trade mission to the U.S.S.R. He has been for some time a member of the Comité International de Télévision, set up in 1947 to encourage international collaboration in the field of television techniques.

R. E. Burnett, M.A. (Oxon), A.M.I.E.E., A.Inst.P., principal of Marconi College, Chelmsford, and manager of Education and Technical Personnel, has also been appointed assistant to the general manager, and adviser on technical staff matters to the associated companies. In consequence, E. R. L. Lewis, M.A., A.M.I.E.E., has been appointed deputy manager, Education and Technical Personnel, and R. G. Hulse, B.Sc. (Hons.), deputy principal of Marconi College and director of studies.

Barry Z. de Ferranti, author of the article on storage systems on page 392, graduated B.Sc. from the University of Sydney in 1949. Two years later he received the degree of Bachelor of Engineering (electrical and mechanical) with honours in electrical engineering, the subject of his honours thesis being based on research work on the control of a magnetic drum memory for a digital computer. He came to England in the latter part of 1951 and underwent a two-year graduate apprenticeship course in telecommunications with the General Electric Company. Mr. de Ferranti is now investigating the applications of electronic computing techniques to automatic telephone exchanges at the Wembley laboratories of the G.E.C.

Douglas Walters has left Odhams Press after 22 years' service, where he was for seven years radio correspondent of the *Daily Herald*. From 1939 to 1945 he served with the R.A.F.V.R. as technical radar officer. Douglas Walters has been an amateur transmitter for 24 years—his call is G5CV—and is particularly interested in the radio control of models. His transistor r.t. transmitter was described in our December issue last year.

In order to foster the application by industry of results of research undertaken by the National Physical Laboratory, the director has appointed two liaison officers. They are, **E. I. Brimelow**, M.Eng., A.I.M., a metallurgical engineer, and **A. J. Garratt**, M.B.E., B.Sc., A.Inst.P., who was in the Civil Service from 1940 to 1951 and more recently has been in industry. He is a scientific adviser to the B.B.C. Television Service.

Marconi Marine announce the appointment of **Albert J. Locke** as manager of the company's Service Depot at Hong Kong, where he has been an inspector since 1950. Like all Marconi Marine depot managers, he commenced his service (in 1936) as a sea-going radio officer. He joined the shore technical staff in 1942 and went to Hong Kong in 1946. He succeeds **A. P. Goodman** who is returning to the U.K.

Air Commodore Michael Watson, C.B., C.B.E., who joined the Royal Air Force in 1929 and for the major part of his Service career specialized in signals, has retired at his own request and joined Decca Radar, Ltd., as head of the new Radar Systems Division. Since 1953 he had been director of Signals at the Air Ministry.

Peter O. Wymer, B.Sc., A.M.Brit.I.R.E., has been appointed press officer of Mullard's Publicity Division. He has held a similar position with the E.M.I. Group of companies since 1948, prior to which he had spent some years as a lecturer in radio-physics and on the radio staff of the B.O.A.C.



Air Comdre. M. WATSON



P. O. WYMER

H. John Dyer succeeds Peter Wymer at E.M.I. He was at one time editor of the *Wireless and Electrical Trader* and has been closely associated with public relations and publicity in the Radio Industry Council.

OBITUARY

Francis M. Colebrook, who, as recorded in our last issue, was appointed an O.B.E. in the Birthday Honours, died in hospital on June 21st after an operation. He was aged 61. A senior principal scientific officer at the N.P.L., which he joined in 1920, he was, at the time of his death, head of the Electronics Section which produced the automatic computing engine (A.C.E.). Before assuming control of the Section he was for some years deputy to **Dr. R. L. Smith-Rose**, superintendent of the Radio Division. Mr. Colebrook was a member of the editorial board of *Wireless Engineer*.

K. Higginson, affectionately known in the trade as "Higgie," who retired from the position of technical representative of the Dubilier Company last year, died on June 15th. Before joining Dubilier in 1934 he was chief engineer of **Oliver Pell Control, Ltd.**

H. D. Wilson, who had been with the Sifam Electrical Instrument Company, Ltd., for the past sixteen years, first as technical sales engineer and latterly as a director, died in June. He served his apprenticeship with **Spagnoletti, Ltd.**, and prior to joining Sifam was with **S. G. Brown, Ltd.**, and **Measuring Instruments (Pullin), Ltd.**

SHOW NUMBERS

Publication Dates

The next issue of *Wireless World* will include, in addition to the usual quota of articles and features, a stand-to-stand preview of the National Radio Show with a list of exhibitors and plan of the exhibition. The publication date has been advanced to August 23rd, two days before the opening of the Earls Court exhibition to the public.

In the October issue (published on September 27th) we shall include a review of the trends in design, written by the technical staff of *Wireless World* after examination of the exhibits at the show.

IN BRIEF

Licences.—The number of television licences current in the United Kingdom increased by 78,528 during May, bringing the total to 3,379,366. The total number of licences, including sound and vision and 231,848 for car radio sets, was 13,479,308.

White City TV Centre.—The first section of the new B.B.C. Television Centre at Wood Lane, London, has now been completed and occupied. Its main purpose is to serve as a vast workshop for the construction of scenery for studio productions, and it covers approximately one acre of ground. The block also contains some 200 offices for producers, designers, administrative staff, etc.

Aircraft Electronics.—The electrical section of the College of Aeronautics, Cranfield, is to be extended to have the status of a department. The course offered, which is at post-graduate level, has no equivalent at present; naturally, it tends heavily towards the electronics side.

I.E.E. Radio Section.—The new chairman of the committee of the Radio Section of the I.E.E. is **C. W. Oatley**, of Cambridge University, and the new vice-chairman is **Dr. R. C. G. Williams** (Philips Electrical). The new members of the Committee are **N. C. Robertson**, C.M.G., M.B.E. (E. K. Cole), **L. Rushforth**, M.B.E., B.Sc. (B.T.-H.) and **A. M. Thornton**, B.Sc. (S.T.C.). **B. N. MacLarty**, O.B.E. (Marconi's) has been co-opted to fill the vacancy created by **Dr. Williams'** election as vice-chairman before completing his term of office as an ordinary member. The only member of the Radio Section to be elected to the Council of the Institution this year is **Dr. J. H. Westcott**, B.Sc.(Eng.), lecturer in electrical engineering at Imperial College.

French Show.—The 17th French Radio and Television Exhibition organized by the National Federation of Radio and Electronic Industries of France (S.N.I.R.) will be held at the Musée des Travaux Publics, Place d'Iéna, Paris, 16, from October 2nd to 12th.

Radio Control.—More and more model engineers are turning to radio for control purposes and this aspect will again be featured at the Model Engineer Exhibition to be held at the New Horticultural Hall, London, S.W.1, from August 18th to 28th.

Nottingham Show.—Manufacturers have been invited this year to participate in the annual Nottingham Radio Exhibition, organized by the local members of the Radio and Television Retailers' Association, which will be held at the Ice Stadium, Nottingham, from September 6th to 11th.

Dissemination of Information.—Ten public library authorities in West London, in conjunction with many large firms and research establishments, have co-operated to provide a free technical, industrial and commercial information service for organizations and individuals in West London. Information regarding the Co-operative,

Industrial and Commercial Reference and Information Service is available from the Acton Public Library. A similar service is provided by the Islington Public Libraries in North London.

Courses on crystal valves, transistors and transistor circuitry are among the many part-time **Higher Technological Courses** listed in the Bulletin for the autumn term, issued by the London and Home Counties Regional Advisory Council for Higher Technological Education. The Bulletin, which is obtainable from the Regional Advisory Council, Tavistock House South, Tavistock Square, London, W.C.1, price 1s 6d, lists some 20 radio and allied courses among the many specialized courses provided by colleges in the region.

The Department of Telecommunications Engineering, **Northern Polytechnic**, London, N.7, is introducing three courses covering Bands II and III receivers, convertors, test equipment and aerials. They are: a full-time two-week course, another necessitating one full day's attendance per week for three months, and evening classes. The courses, which will cover both theory and practice, commence during the week beginning September 27th and the fee for each is £2. Students must enrol by August 7th.

Evening Courses in radio and television servicing (Mondays and Tuesdays) and for the Radio Amateurs' Examination (Wednesdays) are again being held at Brentford (Middlesex) Evening Institute during the next scholastic year. The fee for each course is 15s.

International Aeradio, which operates aeronautical communications, control and allied services for international air transport, has just issued a booklet on its widespread activities.

British Large-Screen Television, made by Cinema-Television and operating on the French 819-line standard, was recently demonstrated by the Compagnie Française Thomson-Houston in the Palais de Chaillot, Paris.

PUBLICATIONS

"W.E." Editorials.—Professor G. W. O. Howe, technical editor of *Wireless Engineer*, has been contributing editorials to this, our sister journal, since 1926. An index to these contributions has now been prepared by the Electrical Engineering Department of Glasgow University, where Dr. Howe for many years occupied the James Watt Chair of Electrical Engineering. It includes chronological and subject indexes for the period January, 1926, to May, 1954, and an index to names and authors referred to. It is obtainable from Dr. A. J. Small, Electrical Engineering Department, The University, Glasgow, W.2.

CABMA Register.—The 1954-55 edition of this directory of British products and Canadian distributors, sponsored by the Canadian Association of British Manufacturers and Agencies, includes a buyers' guide of products under 3,750 headings, lists of proprietary names and trade marks and directories of British manufacturers and Canadian distributors. It is obtainable from our publishers, price 42s.

The bibliography of **Colour Television**, referred to on page 388 (incidentally, the price should be 2s 6d), is a reprint issued by the Television Society of the bibliography originally prepared by the librarian of Ultra Electric, Ltd., for private circulation.

Over 100 **Back Numbers** of *Wireless World*, some dating back to 1938, are offered gratis to a reader or organization by R. D. D. Langlois, of 2, Storey Road, Coventry, Warwicks. Interested readers are asked to send a stamped-addressed envelope for particulars.

EXPORTS

Pye U.S. Office.—Pye, Ltd., of Cambridge, have opened an office in Fifth Avenue Building, 200, Fifth Avenue, New York, 10, and William M. Cagney, formerly of the Link Radio Corporation, has been appointed regional supervisor of the activities of the Pye Group in the U.S.

An order for the supply of a large quantity of radio-telephone equipment has been received from the New Brunswick Department of Public Works by **Pye Canada**. It is to provide a province-wide communications scheme on 152-174 Mc/s for road maintenance vehicles and a point-to-point network on 72-76 Mc/s. The initial order is valued at 40,000 dollars.

British two-way radio relay equipment to carry television programmes between two Canadian towns—London and Windsor, Ontario—is to be supplied by the **General Electric Company** through the Canadian G.E.C. The chain will consist of four relay stations plus terminal equipment.

Another order from Canada has been received by **Marconi's W.T. Company**. It is to supply through its Canadian associate company telecommunications equipment for new Australasian and Far Eastern circuits being established by the Canadian Overseas Telecommunications Corporation. The equipment includes s.s.b. and double-diversity telegraph receivers and 30-kW s.s.b. transmitters. The transmitters are capable of handling four telephone channels and also provide facilities for either multichannel or normal frequency-shift telegraphy.

Gresham Transformers, Ltd., of Twickenham Road, Hanworth, Middlesex, now have in production a range of transformers conforming to the U.S. Service specification MIL/T.27.

INDUSTRIAL NEWS

The **Plessey Company** has formed a new division, which is being set up in Swindon for the development, manufacture and sale of electrolytic and paper capacitors and moulded-track potentiometers. The **Swindon Components Division**, as it is called, has as its general manager, O. G. Cox, who joined Plessey last year from A. H. Hunt (Capacitors), Ltd.

Richard Seligman, a partner and director of **Scope Laboratories**, Melbourne, Victoria, is on a two-months' visit to this country to introduce the Scope lightweight soldering iron. He plans to establish an agency before his return.

Decca Radar, Ltd., has formed a new section to be known as the Radar Systems Division which will cover the specialized applications of radar (other than marine) including military systems, civil air aids and meteorological radar. The head of the new division is Air Commodore Watson, who will be assisted by S. J. Kyte.

Advance Components' new signal generator for Band III was erroneously stated in last month's issue (page 41) to be externally modulated; it is designed for internal modulation only.

Solartron.—A new company to be known as Solartron Research and Development, Ltd., has been formed, which, together with the existing companies Solartron Laboratory Instruments, Ltd., and Solartron Engineering, Ltd., will be controlled by a new holding company, Solartron Electronic Group, Ltd., of Thames Ditton, Surrey (Tel.: Emberbrook 5611).

United Television Manufacturers, Ltd., has been formed to take over the servicing of all domestic radio and television equipment marketed by Pye, Ltd., Pam (Radio and Television), Ltd. and Invicta Radio. The head office is at St. Andrews Road, Cambridge (Tel.: Cambridge 3434). Five depots have been set up in London, Bristol, Birmingham, Salford and Glasgow.

Telephone number of Marconi House, Strand, registered office of the Marconi International Marine Communication Company, Ltd., has been changed to Covent Garden 1234.

Hudson Electronic Devices, Ltd., have provided the equipment for the thirteen engineers' vehicles, attached to the Dartford telephone exchange, which have been fitted with radio telephones.

Printed Circuit Television Set

New French Design
Including Printed Coils
and Capacitors

By CHARLES BOVILL,

A.M.I.E.E., M.Brit.I.R.E.

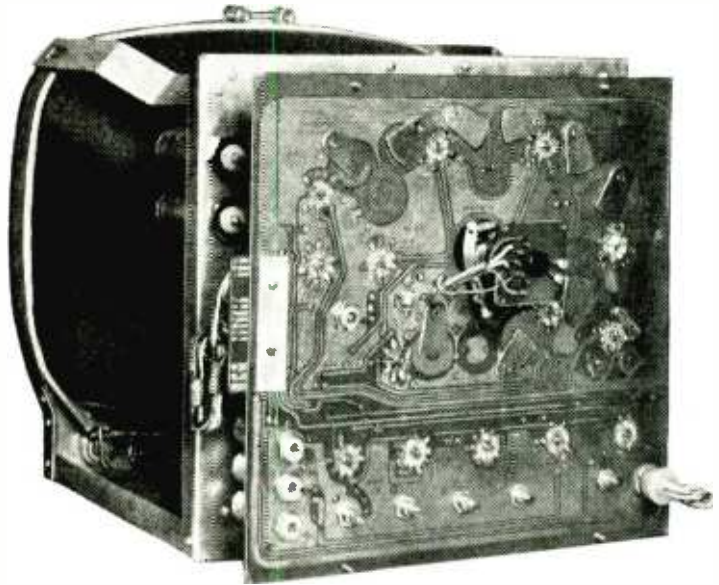

Fig. 1. Rear view of the set showing the printed receiver section with tuning slabs across the coils. The r.f. amplifier is on the right.

SINCE the E.C.M.E. machine* was first described by John Sargrove in 1947, and the possibilities of printed circuit and allied techniques were first revealed, there have been spasmodic appearances of items of radio and electronic apparatus made in this way. To many, it has been a surprise that so few equipments have been manufactured by printed circuit or photo-engraving methods, as it has the appearance of being an attractive way of constructing chassis involving complicated wiring. Similarly, for mass production and for reliable operation in service, this manner of making electronic devices appears to have considerable advantages over the normal wiring techniques.

In domestic sound receivers the question of to print or not to print is undoubtedly debated when new designs are under consideration, but it would appear that the method has been avoided for a number of reasons, such as the high initial plant costs which some of these techniques incur and the limited amount of printed circuitry which can be used in concurrent receiver designs year after year. This is probably in part due to the drastic changes in mechanical design of receivers each season which form a major part of modern design problems.

In the field of television receiver design, however, the position is somewhat different. For many years to come the existing standards and frequencies of transmission will be retained and no drastic change can be foreseen in requirements until the advent of colour, except possibly the necessity for a few additional channel facilities. It would appear, therefore, that a manufacturer can with safety design and put into production a long-term television receiver which could be marketed, over several years, without the danger of the necessity for anything but slight modification to meet new requirements.

Such a design is possible and, indeed, an attractive proposition if the latest techniques are used but, at the

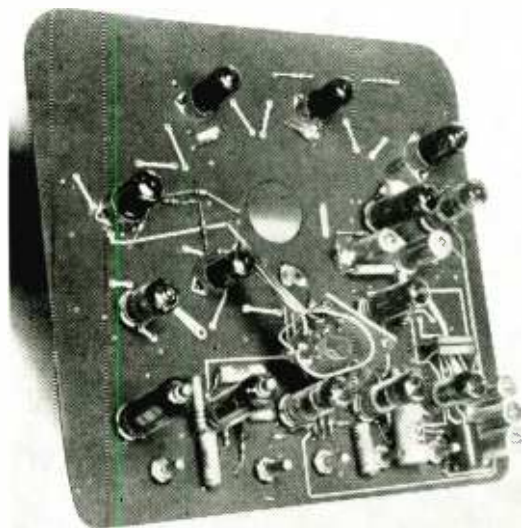

Fig. 2. Other side of the printed circuit panel, the r.f. amplifier now being on the left.

same time, not too much is attempted by printing methods. Perhaps not immediately apparent is the fact that with television signal and i.f. frequencies the coils can be printed, whereas this is difficult to achieve with sound broadcast frequencies involving high inductance coils. Similarly, in the average television set many more valves are used than in a sound receiver,

* Electronic Circuit Making Equipment.

and there is consequently considerably more wiring involved.

These considerations have evidently influenced the well-known French radio manufacturers, J. Visseaux S.A., in deciding to manufacture their television receivers by printed circuit methods. The first receiver to be put into production in the Lyon factory of this company is for single-channel operation on the 174-185 Mc/s band used in France, and is for the 819-line definition.

The techniques used have been developed by Visseaux and are less expensive in initial plant and processes than techniques which have been used previously. In the receiver now being marketed, the wiring, tuning and associated inductors in the local oscillator and the video and sound i.f. coils and the smaller capacitors are printed. Resistors, with their attendant complications, are not printed, and the normal types are used at all positions in the circuit. The power supplies are of conventional type. The chassis is mounted vertically and is designed to fit over the neck of the cathode-ray tube, with the valves pointing inwards towards the front of the set. This gives complete accessibility to the base contacts of every valve and facilitates servicing. The video i.f. amplifier and its associated valves and coils are on the top side of the chassis and the sound i.f. is immediately below the cathode-ray tube neck. The inductors for the r.f. amplifier and the local oscillator are on the right-hand side of the chassis. A multi-way plug is provided for taking a connector and cables either to the front of the receiver or to a remote control unit.

In the receiver it is necessary to connect the printed chassis to the power unit. This would normally require a plug and socket, but in the printed circuit this connector is simpler, consisting only of corresponding strips on the edge of the printed chassis and the connector, good contact being ensured by clamp-

ing the chassis and connector together. The arrangement is seen on the left-hand side of Fig. 1.

Altogether 14 valves (+1 rectifier) are used in the receiver of which seven are double-purpose types.

The layout of the receiver is of considerable interest and, in particular, the disposition of the input, r.f. amplifier, local oscillator and two i.f. channels and their associated inductors.

Some notes on the design of printed circuit inductors are given in the Appendix and this has an important bearing upon the layout of the chassis and its simplicity. For obvious manufacturing reasons the coils in all stages are printed on the same flat surface of the chassis and in consequence the coupling between them is very small indeed, even when their physical spacing is relatively close (see equation (6) in the Appendix). This makes it possible to design the layout without any inter-stage screening, particularly in an amplifier of the type used, which has a bandwidth of nearly 10 Mc/s to accommodate the 819-line transmission.

The accuracy of printed inductors and capacitors is of a very high order and they are easily mass produced to within 1% of the required value by the manufacturer. The stability of the inductors as a function of temperature and humidity is also good. A variation in inductance of 1% only is noted between 0°C and 100°C on production coils but the Q is reduced at 100°C by some 20%. At ambient temperature, humidity has no influence on the inductance value but the Q will be found to fall by about 3% under conditions of a water-saturated atmosphere. Fig. 5 shows the values of Q obtainable with practical types of printed coil used in the i.f. amplifiers.

In the production receiver illustrated the L/C values used in the i.f. amplifier make it necessary to provide trimming devices to allow for variations in capacitance in the valves associated with the coils in the r.f. and i.f. stages. These take the form of aluminium segments which provide an adjustment of capacitance. They can be seen in the view of the chassis in Fig. 1.

The local-oscillator coil is centred upon the required frequency corresponding to the received signal minus the heterodyne frequency, and fine adjustment for this circuit is provided by capacitance variation. The control for this adjustment is also made from printed circuit components and takes the

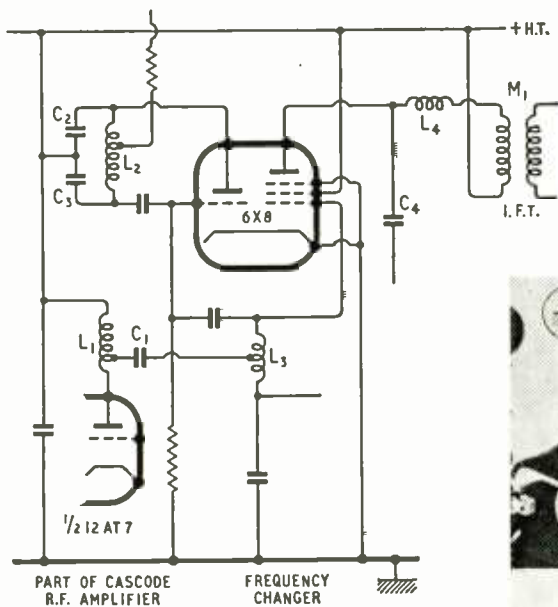

Section of the printed circuit (frequency changer) with corresponding section of the circuit diagram, indicating coils and capacitors which are actually printed.

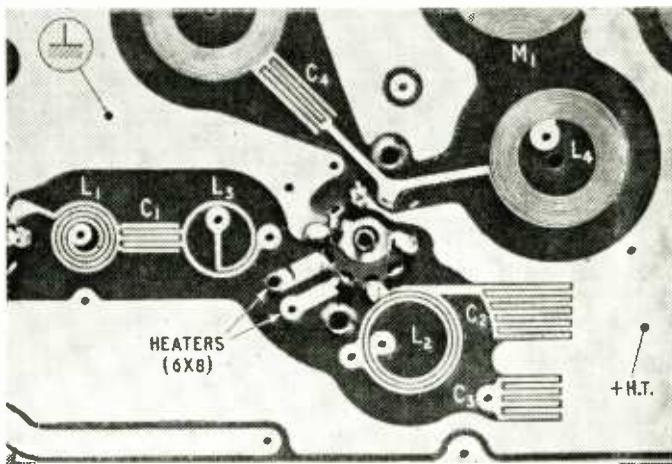

form of a disc which has printed upon it a shaped vane which enables frequency to be changed in a linear manner with respect to the angular rotation of the disc. This part of the circuit is also very stable and after once being set up it does not require any further adjustment.

Using the printed-circuit techniques, better performance can of course be obtained from valves operating at the frequencies in the 180-Mc/s band owing to the unusually short leads which can be used in the r.f. stages, and this improvement is also noticeable in the i.f. stages. The Visseaux receiver has taken full advantage of the possibilities of the extra performance and the model described is in the fringe area category, having a sensitivity of between 40 and 60 microvolts for a signal-to-noise ratio of 26 db.

The Printing Process

Before printing the chassis consists of a sheet of insulating material which has a coating of metal on each side, forming a metal-insulant-metal sandwich. The insulating middle section gives the strength and rigidity to the chassis, the metal coating being only between a ten-thousandth and a thousandth of an inch thick in most cases.

When the circuit is printed a photographic and chemical process removes the unwanted metal, leaving that required for the connections, components, etc. The insulation between the connections, between turns of the coils and plates of the capacitors is provided by the base plate in the middle of the sandwich.

A chassis upon which a circuit is to be printed is first coated with a film of material having photo-sensitive properties of a special nature, notably that it is entirely insensitive when wet, under which conditions it can be exposed to light and worked upon in a factory with normal lighting arrangements. The circuit to be printed is then photographed on to the film coating the chassis, either by projection or by contact. This part of the process naturally requires careful lining-up but is easily accomplished by the use of normal photographic techniques. The chassis with its exposed film coating is then submitted to Infra-red radiation, after which the film coating becomes very hard in the parts where no light has penetrated.

The chassis is then immersed in a tank containing a solution of acid in saturation and is at the same time subjected to intense vibration at a high ultrasonic frequency. This produces the effect of cavitation continually and at the same time causes the unwanted metal to fall away from the sandwich at all points on its surface where the film is not hardened, that is to say, where the light has penetrated the film coating. The process ensures a regular depth of metal in the printed circuit and also permits a very high resolution of the print. In practice, in the space of one inch, 125 lines each of 0.004 in. breadth can be printed under mass production conditions.

The time taken for the process is short, and a complicated wiring and component layout on both sides of a chassis one foot square can be produced in about four minutes when a metal coating thickness of just over 0.001 in. is being handled. The accuracy of the printing must clearly depend upon the master photograph from which the circuit is printed, but in

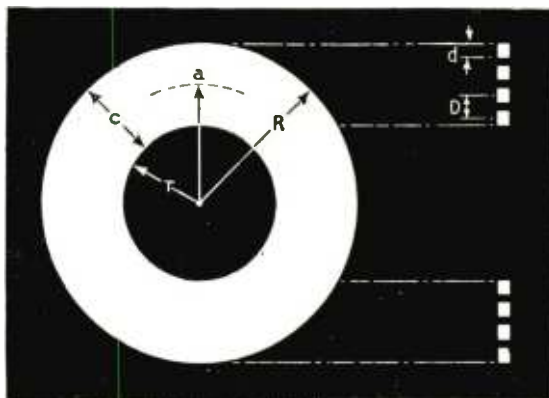

Simplified sketch of printed coil, showing meaning of abbreviations used in the Appendix and in the captions to Figs. 3, 4 and 5. (a =mean radius, r =inner radius, R =outer radius, c =depth of winding, d =width of conductor, D =pitch of winding.)

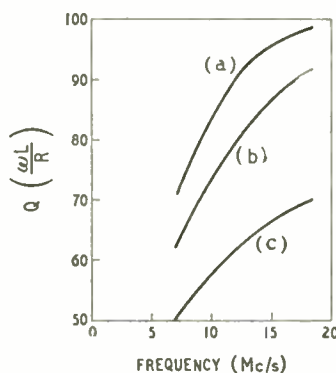

Fig. 5. Q values of various printed coils, all having $r=4$ mm, $d=0.42$ mm and $D=0.96$ mm. Coil (a) has 9 turns with $a=0.8$ cm and $c=0.8$ cm. Coil (b) has 7 turns with $a=0.72$ cm and $c=0.64$ cm. Coil (c) has 6 turns with $a=0.67$ cm and $c=0.54$ cm.

practice coils and capacitors are not found to vary more than 1% due to the process.

It does not require much imagination to realize how rapidly the basic chassis can be prepared for the acid tank and ultrasonic treatment, since this is akin to simple photographic exposure.

The Visseaux printed circuits use several forms of sandwich for the chassis. For the main chassis an American product called "Metal Clad" is used very successfully. This is supplied as a sandwich with metal faces of electrolytic copper of either 0.00135 in. or 0.0027 in. thickness. In this sandwich the metal is attached by heat treatment and pressure to the insulator. It is very strong and is suitable for dip soldering. It has very good dielectric strength and is to all intents and purposes practically non-hygroscopic.

A simpler and less expensive chassis can be made up on a base of Paxolin insulating material between a hundredth and a tenth of an inch thick, depending upon the mechanical strength required. When Paxolin is used, a laminated copper metal surface having a thickness of between 0.002 in. and 0.001 in. is attached to one or both sides of the insulator.

The metal is made to adhere by a substance composed of synthetic resin and a stabilizing agent and a pressure process which does not involve heat treatment. The Paxolin chassis have about the same strength as those made of "Metal Clad" and slightly less dielectric strength, but the transversal resistivity is about as good as the American product, in spite of the greater absorption of water by Paxolin.

In both the materials there is, it will be appreciated, a limit to the temperature which can be applied to them. With "Metal Clad" the limit is about 120°C, which enables soldering operations to be carried out without undue trouble. The Paxolin-based material, however, tends to blister about 80°C, which makes dip soldering with tin and lead alloy solders rather difficult.

Visseaux are also making deflector coils by a printing process, although they are not yet used in the television receiver. The base material for these coils calls for some degree of flexibility, and the one used is actually P.V.C. A process of evaporation or sedimentation is employed to coat this with a very thin layer of metal in the first instance. The layer is then built up to the required thickness by an electrolytic method. This metal depositing, in the second stage, enables connections from one side of the material to the other to be made without the necessity of riveting or soldering.

One particular feature of these printed deflection coils is the accurate scanning which they make possible owing to the highly accurate printing of the position of the wires relative to each other, and this will improve the linearity of the picture on the screen of the television receiver.

APPENDIX

The unusual condition met in printed circuits in which spirally wound coils are used involves the following special formulae:

Calculation of Inductance

The value of an inductance is calculated with accuracy from the following formula:

$$L = 4\pi n^2 \left[\left(\log \frac{8a}{c} - \frac{1}{2} \right) + \frac{1}{n} \left(\log \frac{D}{d} + 0.155 \right) \right] \times 10^{-9} \dots (1)$$

where: a = mean radius of the coil
 c = depth of winding
 d = width of conductor
 D = pitch of the winding
 n = number of turns.

L is in henrys and dimensions are in centimetres. From (1) the practical formula (2) is derived:

$$L(\mu\text{H}) = 2.9 \times 10^{-2} n^2 \left[\log \left(4.85 \frac{a}{c} \right) + \frac{1}{n} \log \left(1.17 \frac{D}{d} \right) \right] \dots (2)$$

Fig. 3 shows practical and theoretical results.

Calculation of coupling between two overlapping coils

The number of turns on each coil being the same, from

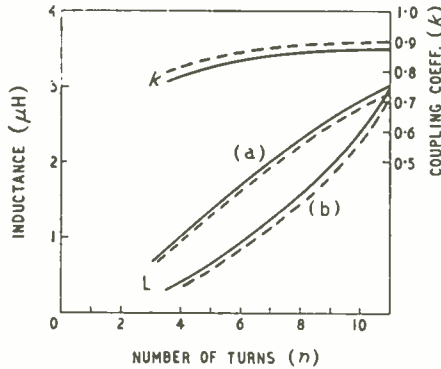

Fig. 3 (left). Inductance (L) and coupling coefficient (k) of printed coils with $d=0.25$ mm and $D=1.025$ mm. Full lines are calculated values and broken lines measured values. In curves k and (a), R is constant at 16 mm and r is variable; in curve (b) r is constant at 6 mm and R is variable.

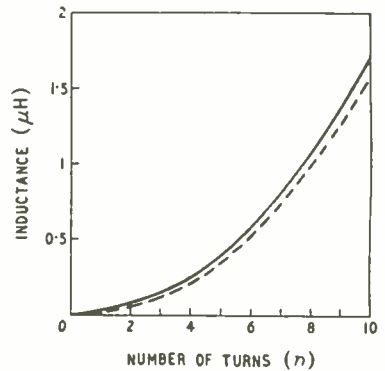

Fig. 4 (right). Inductance of smaller printed coils with $d=0.42$ mm, $D=0.96$ mm, $r=4$ mm and R variable. Full line represents calculated values and the broken line measured values.

the curve in Fig. 3, the following formula is derived:

$$k = 1 - \frac{1}{n} \times \frac{\log \left(\frac{2D}{d} \right) + 0.155}{\log \left(\frac{8a}{c} \right) - \frac{1}{2}} \dots (3)$$

from which the practical formula is derived:

$$k = 1 - \frac{1}{n} \times \frac{\log \left(2.34 \frac{D}{d} \right)}{\log \left(4.85 \frac{a}{c} \right)} \dots (4)$$

Calculation of coupling between two coplanar coils

For two identical coils of which the centres are distant by l , the following approximation is used:

$$k \approx 0.4 \frac{a^3}{l^3} \times \frac{1}{\log \left(\frac{8a}{c} \right) - \frac{1}{2}} \dots (5)$$

or

$$k \approx 0.4 \frac{a^3}{l^3} \times \frac{1}{\log \left(4.85 \frac{a}{c} \right)} \dots (6)$$

assuming that $\frac{a}{d} \leq \frac{1}{4}$, $\frac{a}{c} \leq 1$ which conditions are usually satisfied in practice.

Laplace Transformation Theory

ALTHOUGH the Laplace transformation theory has been used by mathematicians for well over a century it is only in recent years that engineers have begun to realize its usefulness in providing quick solutions to a great range of engineering and physical problems. B. J. Starkey, who is on the staff of the Royal Aircraft Establishment at Farnborough, has written a book* based on a series of lectures on the Laplace transform which he gave some time ago at the Signals Research and Development Establishment. In this work, which is issued by our sister journal *Wireless Engineer*, the approach is analytical, rather than purely mathematical.

* "Laplace Transforms for Electrical Engineers," by B. J. Starkey, Dipl. Ing., A.M.I.E.E., 280 pages, published by Iliffe and Sons Ltd. price 30s.

Filters Without Fears

— or Tears, if You Have a Steady Head for Algebra

By THOMAS RODDAM

Eins within a space and a wearywide space it wast ere wohnd a Mookse.

THERE are many readers of *Wireless World* who find that Zobel's classical papers on wave filters, and Mr. X's book on Zobel's papers, leave them with the same sort of feeling that they get from that quotation, the opening sentence of "The Mookse and The Gripes,"*. It certainly means something, but after reading about interaction loss, image attenuation, double *m*-derivation, *I could not feel moregruggy if this was prompollen.*

Other readers, of course, have broken through the wall of terminology and have realized that it is true to say of the wave filter:

Your feats end enormous, your volumes immense.

These are the readers who, from Ivory towers overlooking the park, write to tell the Editor that they sniff at pFs. There is nothing I can do about these people, because though I am free to quote John Donne ("Ask not for whom the bell tolls"), the tyrant of Dorset House will strike out the apposite quotation from Hemingway. Even those readers who are happy when required to design a crystal filter may have overlooked the possibilities of the simple algebraic approach to the simple filter. I am not going to plunge into the depths of the Darlington method, or the latest work of Guillamin and his group, but I propose to show how, with a knowledge of Ohm's Law and a steady head for algebra, you can design simple filters without ever introducing any of the special terminology.

But first of all, what is a filter? The simplest definition which we can find seems to be that it is a network which allows energy to pass freely from a source to a load over certain specified ranges of frequency, and effectively prevents the passage of energy over other ranges of frequency. A simple low-pass filter, for example, might be designed to pass frequencies up to, say, 1,200 c/s with less than 1 db attenuation, and to attenuate frequencies above 1800 c/s by more than 40 db. Such a filter has one

pass band, 0-1200 c/s: one stop band, 1800-∞ c/s: and a transition region, 1200-1800 c/s.

Secondly, why should we bother about this idea of filter design? Let us just guess the right sort of inductance and capacitance values to use, and fiddle about with resonant circuit Q-values until the thing produces the right response. The answer to this must, I suppose, be a matter of temperament. The empirical approach is inelegant, unreliable and far too much like hard work. It is, in my view, strictly for the birds. The egg-head approach is so much easier that no lazy man can afford to ignore it.

Before we actually get down to the business of filter networks themselves, there is one point of vital importance to consider. It is concerned with the nature of a wave filter and it must be clearly appreciated if a proper technique for defining and measuring a filter is to be accepted. A wave filter is a combination of pure reactances, or at least of elements which are close approximations to pure reactances. A pure reactance cannot absorb any energy, so that if energy is forced into the filter it must either come out at the far end, or be reflected back to the generator like those tennis balls bouncing back from the bucket at the village fete. A filter does not really attenuate at all, it just refuses to accept the energy. As the whole process is one of reflection, the impedances of the source and the load play an essential part in determining the behaviour of the system.

There are exceptions to the statement made at the end of the last paragraph. Filters used in association with valves may not be concerned with energy transfer at all. The algebraic approach which we are to consider is perfectly suited to this problem, and it enables us to work our filters with an open-circuit or a short-circuit at the ends, so that we have no "terminations" as such. Designs of this kind show up to six decibels profit compared with the standard wave filter.

And now to work. The filter network shown in Fig. 1, consisting simply of a shunt capacitance connected between a source which has an impedance R_1 and a load R_2 is only just a filter, but it forms a very convenient starting point. This "first-order"

* From "Two Tales of Shem and Shaun" by James Joyce (Faber and Faber, 1922).

Fig. 1. The behaviour of this rudimentary filter is very easily calculated by rearranging the circuit as a voltage divider.

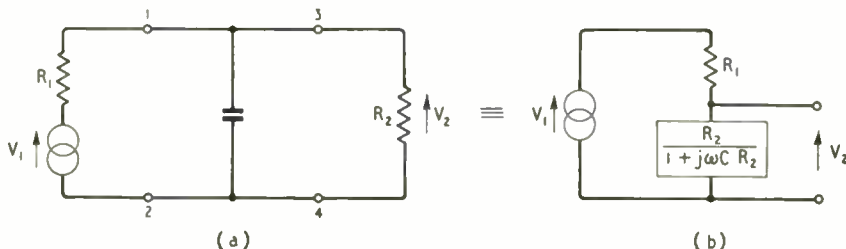

filter, which is related to "real" filters in the same sort of way as the amoeba is related to the gentle reader, is defined by the following equation:

$$V_2 = \left[\frac{R_2}{1 + j\omega CR_2} \middle/ R_1 + \frac{R_2}{1 + j\omega CR_2} \right] V_1$$

For convenience, we rearrange this and manipulate it to the form

$$\frac{V_1}{V_2} = 1 + \frac{R_2}{R_1} \left(1 + j\omega CR_2 \right) = \frac{R_1 + R_2}{R_1} \left(1 + j\omega C \frac{R_1 R_2}{R_1 + R_2} \right)$$

Without the network, which is just C in this case, the equation would be

$$\left(\frac{V_1}{V_2} \right)' = \frac{R_1 + R_2}{R_1}$$

The insertion loss of the network is defined as

$$20 \log_{10} \left| \frac{\left(\frac{V_1}{V_2} \right)'}{\left(\frac{V_1}{V_2} \right)} \right| \text{ which we shall write as } 20 \log |N|.$$

The quantity N is the function which defines the behaviour of the network, and for the first order filter is just

$$N = \left(1 + j\omega C \frac{R_1 R_2}{R_1 + R_2} \right)$$

To save space, let us write $R_1 R_2 / (R_1 + R_2) = R$ so that $N = 1 + j\omega CR$.

The presence of j in this expression shows us that there is a phase shift introduced by the use of the filter. We can see that what happens is that there is an insertion phase shift of $\arctan \omega CR$ and an insertion loss of $20 \log |N|$, where $|N|^2 = 1 + \omega^2 C^2 R^2$, so that the insertion loss in decibels is $10 \log (1 + \omega^2 C^2 R^2)$. Now I have already pointed out that I am a thoroughly lazy man: I only do this for the money, in an attempt to keep up with the cost of living. So why should I draw more than one graph to illustrate this response? Let us define a frequency ω_0 such that $\omega_0 CR = 1$.

$$\text{Then } \omega CR = \frac{\omega}{\omega_0} \cdot \omega_0 CR = \frac{\omega}{\omega_0}$$

Now if we put $\frac{\omega}{\omega_0} = \sigma$ the insertion loss is simply

$10 \log (1 + \sigma^2)$ and the insertion phase shift is $\arctan \sigma$.

All we need now is one pair of graphs, which are shown in Fig. 2, and we can read off the insertion loss and insertion phase shift at any frequency. Features

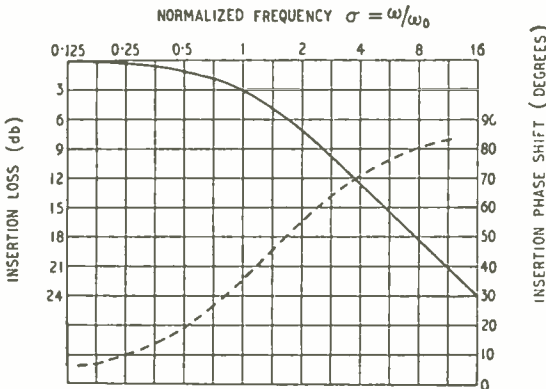

Fig. 2. Normalized insertion loss and phase shift characteristics for a "first-order" filter.

to note are that the insertion loss is 3db at $\sigma = 1$ where $\omega = \omega_0 = 1/CR$ and that the phase shift is 45° at this frequency. Furthermore, if σ is much greater than unity, so that $\omega \gg \omega_0$ the insertion loss is very close to $20 \log \omega/\omega_0$.

Doubling ω will increase the loss by 6db: the slope of the asymptote is 6db per octave. The phase shift approaches 90° .

There are a number of special cases of interest which must be considered. The classical filter is based on equal source and load impedance, with $R_1 = R_2$. This gives us simply $R = R_1/2$ so that $\omega_0 = 2/CR_1$.

Working into the grid of a valve we may take $R_2 = \infty$ so that $R = R_1$ and $\omega_0 = 1/CR_1$. Working from a pentode, we may take $R_1 = \infty$, so that $R = R_2$, and $\omega_0 = 1/CR_2$.

All this may seem rather a lot of fuss about a very simple circuit but let us now proceed to one form of the second order filter. This is shown in Fig 3 (a). It is not very difficult to work out the equation which describes the way this circuit behaves, by just putting $R_1 + j\omega L$ into the potential divider of Fig 1(b) in place of R_1 . I do it by matrix algebra, which is really easier, but looks a bit too formidable. The result is

$$\frac{V_1}{V_2} = \left(1 + \frac{R_1}{R_2} \right) + j\omega \left(CR_1 + \frac{L}{R_2} \right) - \omega^2 LC$$

As before, we note that without the filter we have just

$$\left(\frac{V_1}{V_2} \right)' = \left(1 + \frac{R_1}{R_2} \right) \text{ so that the insertion loss coefficient}$$

$$N = 1 + j\omega \left(C \frac{R_1 R_2}{R_1 + R_2} + \frac{L}{R_1 + R_2} \right) - \omega^2 LC \frac{R_2}{R_1 + R_2}$$

This expression can be made to look simpler by noting that it contains $\frac{R_1 R_2}{R_1 + R_2}$, the effective parallel resistance R_p of R_1 and R_2 , $R_1 + R_2$ the effective series resistance R_s of R_1 and R_2 and $\frac{R_2}{R_1 + R_2}$ a ratio, k .

$$N = 1 + j\omega \left(CR_p + \frac{L}{R_s} \right) - \omega^2 LCk.$$

As before, we must get rid of j , and must consider

$$|N|^2 = (1 - \omega^2 LCk)^2 + \omega^2 (CR_p + L/R_s)^2 = 1 + \omega^2 \left[\left(CR_p + \frac{L}{R_s} \right)^2 - 2LCk \right] + \omega^4 L^2 C^2 k^2.$$

The insertion loss is, of course, $10 \log |N|^2$

To save writing all those C's and R's, let us just look at the function $1 + \alpha\omega^2 + \beta\omega^4$. We are free to choose α and β , and we can do so in such a way that we get a Butterworth or "maximal flatness" response, or a Tchebycheff response. That sounds pretty horrifying, I know, but it isn't really as hard as it sounds. A Butterworth response is one which is as flat as possible for small values of ω , and has no humps and bumps. The mathematicians have shown that the form which $|N|^2$ must take for a response of this kind is simply $(1 + \omega^{2n})$ which here means that we must make $\alpha = 0$. The first-order filter can't help having a Butterworth response. A Tchebycheff response is rather more complicated and on reflection I have decided to come back to it in a later article.

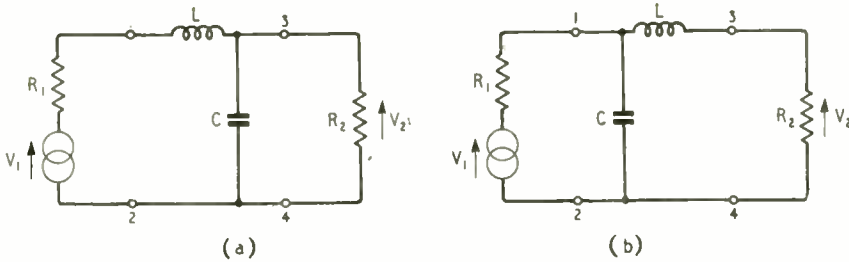

Fig. 3. The two ways of arranging the "second-order" filter.

For the Butterworth response we will make the coefficient of ω^2 equal to zero, so that

$$\left(CR_p + \frac{L}{R_s} \right)^2 = 2LCk$$

and the insertion loss is

$$10 \log (1 + \omega^4 L^2 C^2 k^2)$$

Let us choose a frequency ω_0 such that $\omega_0^2 LCk = 1$

and write $\frac{\omega}{\omega_0} = \sigma$ as before. Then the insertion loss

is simply $10 \log (1 + \sigma^4)$. Again the response is 3 db down at $\sigma = 1$ or $\omega = \omega_0$ but now it approaches 12db per octave if ω is large. This second order filter is much squarer than the first order filter, as can be seen from Fig. 4.

Before going any deeper into this, which will involve us in finding the values of C and L, let us see what the second order filter of Fig. 3(b) gives us. A little quiet plodding on the back of an envelope leads to

$$\frac{V_1}{V_2} = 1 + \frac{R_1}{R_2} + j\omega \left(CR_1 + \frac{L}{R_2} \right) - \omega^2 LC \frac{R_1}{R_2}$$

so that the insertion loss coefficient N is

$$N = 1 + j\omega \left(C \frac{R_1 R_2}{R_1 + R_2} + \frac{L}{R_1 R_2} \right) - \omega^2 LC \frac{R_1}{R_1 + R_2}$$

Now if we call $\frac{R_1}{R_1 + R_2} = k'$ this is of exactly the same form as the result obtained for the other (3(a)) kind of second order filter, with k' written in place of k .

There are again some special cases which are of interest. If $k = k_1 = \frac{1}{2}$ so that $R_1 = R_2$, we shall have $R_p = R_1/2$ and $R_s = 2R_1$ and the condition for a Butterworth response becomes

$$\left(\frac{CR_1}{2} + \frac{L}{2R_1} \right)^2 = LC.$$

We must be rather careful in our substitution here.

We have $\omega_0^2 LCk = 1$ so that, since $k = 1/2$

$$LC = \frac{2}{\omega_0^2}$$

$$C = \frac{2}{\omega_0^2 L}$$

and the equation for the Butterworth condition is

$$\left(\frac{R_1}{\omega_0^2 L} + \frac{L}{2R_1} \right)^2 = \frac{2}{\omega_0^2}$$

Manipulating this, it becomes

$$\frac{\sqrt{2}R_1}{\omega_0 L} + \frac{\omega_0 L}{\sqrt{2}R_1} = 2$$

which is easily solved as

$$\frac{\sqrt{2}R_1}{\omega_0 L} = 1 = \frac{\omega_0 L}{\sqrt{2}R_1} \text{ or } \frac{\omega_0 L}{R_1} = \sqrt{2}, L = \sqrt{2}R_1/\omega_0$$

From this we have $(L/R_1)^2 = 2/\omega_0^2$, which we can see from an earlier equation is LC . So $L^2/R_1^2 = LC$, and thus $L = CR_1^2$. This is a form we shall want to refer to later. Another result of some importance is obtained by substitution of this value of L in the equation $C = 2/\omega_0^2 L$, giving $C = \sqrt{2}/\omega_0 R_1$.

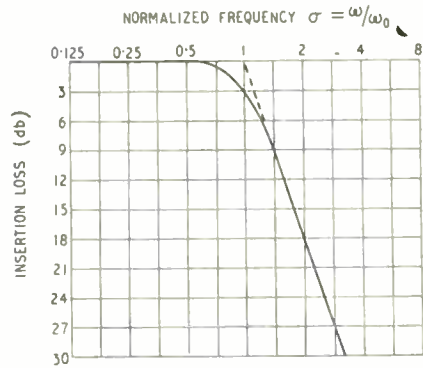

Fig. 4. Normalized insertion loss for a "second-order" filter of "maximal flatness".

We have now obtained the design equations for the simple second-order filter operating between equal resistances, and having a response which is 3db down at a frequency ω_0 . They are

$$L = \sqrt{2} R_1/\omega_0$$

and $C = \sqrt{2}/\omega_0 R_1$. Our analysis applies to both the circuits in Fig. 3. What happens if R_1 is not the same as R_2 ? Take $k = 1$, so that either $R_1 = 0$, or $R_2 = \infty$. I shall leave the actual algebra to the reader, and merely give the results:

$$R_1 = 0, L = 2CR_2^2$$

$$\text{and } L = \sqrt{2} R_2/\omega_0$$

$$C = 1/\sqrt{2} R_2 \omega_0$$

$$R_2 = \infty, L = \frac{1}{2} CR_1^2$$

$$\text{and } L = \frac{1}{\sqrt{2}} R_1/\omega_0$$

$$C = \sqrt{2}/\omega_0 R_1$$

Note that if $R_1 = 0$ instead of $R_1 = R_2$ the value of L is unchanged, but a different value of C must be used, while if $R_2 = \infty$, instead of $R_2 = R_1$ the value of C is unchanged but a different value of L must be used.

That last section, with $k = 1$, obviously applies only to the circuit of Fig. 3(a). The same algebra can be used for $k' = 1$, when either $R_1 = \infty$ or $R_2 = 0$. There is no difficulty in seeing what $R_1 = \infty$ means: it is just our friend the pentode. The case of $R_2 = 0$ looks like nonsense, but if we regard it as the limiting form of $R_2 \rightarrow 0$, and remember that $V_2 = I_2 R_2$ where I_2 is the current flowing through R_2 , we can see that it is the form we need for working into something like the emitter of a grounded-base transistor.

I do not want to spend any more time on the second-order filters, because we should take a look at the third-order filter of Fig. 5. For this we can,

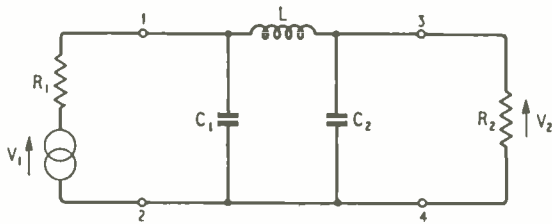

Fig. 5. The "third-order" filter.

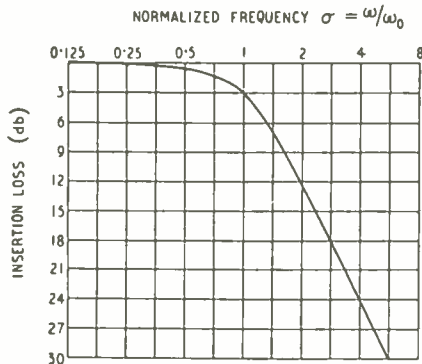

Fig. 6. Normalized insertion loss for a "third-order" filter of "maximal flatness".

without too much difficulty—it took me about 2 minutes—arrive at

$$\frac{V_1}{V_2} = 1 + \frac{R_1}{R_2} + j\omega \left[(C_1 + C_2)R_1 + \frac{L}{R_2} \right] - \omega^2 L \left(C_2 + \frac{C_1 R_1}{R_2} \right) - j\omega^3 LC_1 C_2 R_1$$

$$\text{so that } N = 1 + j\omega \left[(C_1 + C_2) R_p + \frac{L}{R_s} \right]$$

$$- \omega^2 \frac{L}{R_s} (C_1 R_1 + C_2 R_2) - j\omega^3 LC_1 C_2 R_p$$

As you can see, the expressions are getting to be rather bulky, but they are still the same sort of thing. We need the steady head for algebra, a large sheet of paper, and we can repeat the process of getting rid of the terms in j . The result, put in to show you that it can be done, is

$$|N|^2 = 1 + \omega^2 \left[\left\{ (C_1 + C_2) R_p + \frac{L}{R_s} \right\}^2 - \frac{2L(C_1 R_1 + C_2 R_2)}{R_s} \right] + \omega^4 \left[\frac{L^2(C_1 R_1 + C_2 R_2)^2}{R_s^2} - 2LC_1 C_2 \left\{ (C_1 + C_2) R + \frac{L}{R_s} \right\} R_p \right] + \omega^6 L^2 C_1^2 C_2^2 R_p^2$$

Formidable, but not impossible. For a Butterworth type of characteristic we put $\omega_0^6 LC_1^2 C_2^2 R_p^2 = 1$ and make the coefficient of ω^2 and ω^4 zero. The insertion loss is then $10 \log (1 + \sigma^6)$ which is again 3 db down at $\omega = \omega_0$, but drops 18db per octave at values of $\omega >> \omega_0$. The response of this third order filter is shown in Fig. 6, and as you can see, it is still squarer than the second-order filter.

I shall deal with only one special case of this filter, the case when $R_2 = \infty$. This is the case where the

filter operates directly into the grid of a valve. For this, $R_s = \infty$ and $R_p = R_1$ so that the two equations for the coefficients of ω are

$$\omega^2: (C_1 + C_2)^2 R_1^2 = 2LC_2$$

$$\omega^4: L^2 C_2^2 = 2LC_1 C_2 (C_1 + C_2) R_1^2$$

We must solve these two equations, which are the same as

$$(C_1 + C_2)^2 R_1^2 = 2LC_2$$

$$2C_1 (C_1 + C_2) R_1^2 = LC_2$$

Dividing one by the other $C_1 + C_2 = 4C_1$ so that $C_2 = 3C_1$ and then

$$L = \frac{2C_1(C_1 + 3C_1) R_1^2}{3C_1} = \frac{8}{3} C_1 R_1^2$$

There is one more equation available. It is

$$\omega_0^6 L^2 C_1^2 C_2^2 R_1^2 = 1$$

$$\text{or } \omega_0^6 \frac{64}{9} C_1^3 R_1^4 \cdot C_1^2 \cdot 9C_1^2 R_1^2 = 1$$

$$\text{or } \omega_0 = \frac{1}{2} \frac{1}{C_1 R_1} - \frac{3}{2} \frac{1}{C_2 R_1}$$

Enough of algebra. I have chosen this particular solution of the third-order filter because it provides a convenient illustration of the way in which this sort of filter theory can be used for the treatment of problems which are slightly outside the ordinary run of filter theory. The problem here is to provide the maximum value of cut-off frequency, by which we mean the 3db point, for given values of R_1 and C_2 . C_2 is usually limited because it is the input capacitance of a valve: R_1 is required to be as high as possible because it is the load of a preceding valve. For fixed values of C and R , we have, for our three types of filter:

- first order, $\omega_0 = 1/CR$
- second order $\omega_0 = 1.414/CR$
- third order $\omega_0 = 1.5 CR$

Between the last two there seems to be very little. But the third order characteristic is much squarer and if we choose the point at which the response is only 1db down we have:

$$10 \log (1 + \sigma^{2n}) = 1$$

$$1 + \sigma^{2n} = 1.25$$

$$\sigma^{2n} = 0.25$$

so that

- For the first order $\sigma^2 = 0.25$, $\sigma = 0.5$ $\omega_{1db} = 0.5/CR$
- second order $\sigma^4 = 0.25$, $\sigma = 0.7$ $\omega_{1db} = 1/CR$
- third order $\sigma^6 = 0.25$, $\sigma = 0.795$ $\omega_{1db} = 1.19/CR$

As you can see, increasing complexity gives increasing band width though the returns diminish rapidly. However, it's something to be able to find this out without really going beyond quite ordinary mathematics. I must confess that to go on to the fourth-order filter seems pushing the steadiness of my own head rather too far.

It is probably desirable to review the meaning of the mathematics so far. We have taken the ratio of source voltage to load voltage, which we can find by using Kirchhoff's Laws. We have then found the conditions that are needed for the amplitude ratio to be of the form $(1 + \sigma^{2n})^{1/2}$ which gives us a hump-free response of the kind known as "maximally flat." The limit of our algebraical equipment has been the simple knowledge that $|a + jb|^2 = a^2 + b^2$. I realize that to some readers it sounds as though I am saying that if you can put one foot in front of another you can climb Mount Everest. It really is not like that: if you can walk up Ludgate Hill you can walk up Beachy Head. In a later article I propose to show how all this mathematics can be used, just as it is, to design band pass filters.

ELECTRONIC TEST METER

For Measurement of Direct and Alternating Voltages and Resistance

By M. G. SCROGGIE, B.Sc., M.I.E.E.

THIS design is based on articles published in the January and March, 1952, issues; the former ("Valve Voltmeter without Calibration Drift") dealing with direct-voltage and resistance-measuring portions, and the latter with the additions needed for alternating voltage. The purpose of the present article is to put these separate pieces together to form a complete instrument.

The design provides seven direct-voltage ranges, from 1.5 to 1500 full-scale, plus a range of millivolts depending on the resistance of the meter incorporated. To cover the same ranges of alternating voltage (r.m.s.) it is necessary to use two types of diode; one up to 150V and the other for the 500V and 1500V ranges. The four resistance ranges have mid-scale values of $1k\Omega$, $10k\Omega$, $0.1M\Omega$ and $1M\Omega$; and an "Insulation" range extends readings up to about $5000M\Omega$. The ranges of measurement can, of course, be modified to suit requirements or availability of components, especially the indicating meter.

First let us recapitulate the findings of the previous articles. The whole point of a valve voltmeter is the elimination, as far as possible, of the disturbing effects that connecting an ordinary meter is liable to have on the quantity being measured. Therefore the first requirement is a valve having as nearly as possible no input conductance. Valves in general do not meet this requirement nearly so well as is often supposed, and for good performance it is necessary to select a type having exceptionally high input resistance, and to use it under special conditions. These types and conditions are incompatible with the second requirement, which is that there shall be as nearly as possible no output resistance. Such resistance, being "electronic," cannot be relied upon to be sufficiently constant to be allowed to have a substantial influence

on the current that operates the indicator or meter. A separate output valve is therefore needed, with sufficient negative feedback to reduce the output resistance of the combination to an amount that is small compared with that of the meter on the lowest range. A third requirement is that the "zero" shall be unaffected by changes in supply voltage. The most effective method of ensuring this is to duplicate the two-valve arrangement just described, and to connect the meter between the two balanced pairs.

These considerations led to the arrangement shown in Fig. 1, in which the balanced pairs are coupled by R_3 , so that the pair V2 and V4 is not restricted to the merely static role of stabilizing the meter zero but serves as one-half of a push-pull system having 100% negative feedback. The result is that even with a meter requiring several milliamps for full deflection the output voltage V_o differs from the input voltage V_i by something of the order of only 1%, and by a

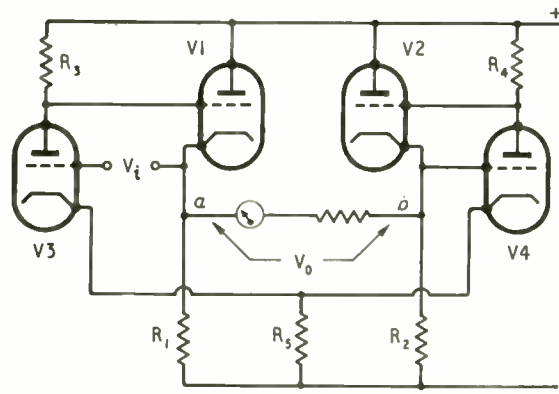

Fig. 1. Outline circuit of stable impedance "transformer" with 1 : 1 voltage ratio, which forms the basis of Fig. 4.

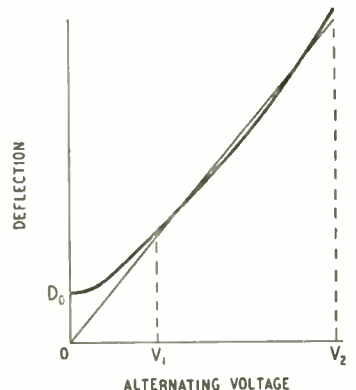

Fig. 2. Showing how the a.v. deflection input characteristics are fitted closely to the linear d.v. scales by displacing the "zero" to D_0 and adjusting the slope. V_2 is full-scale voltage of the range in question, and V_1 is full-scale voltage of the next lower range. The curvature between these limits is exaggerated to show it clearly.

slight elaboration even this difference can be eliminated. Consequently almost any voltmeter connected to the output terminals is converted into a valve voltmeter without affecting its calibration.

Resistance can be measured by connecting the grid of V3 to a point on R_1 that gives full deflection on one of the ranges. This connection is made through a standard resistance, and any conductive path then connected to the V_i terminals reduces the deflection. A suitable scale indicates its resistance relative to that of the standard. At half deflection it is obviously equal to the standard.

If the meter connected to the output terminals is provided with a metal rectifier for adapting it for alternating voltages, then the same valve system can be used for measuring a.v., at least at low frequencies; and the input conductance remains almost nil. But the valve circuits are not likely to be suitable for r.f.

(to say nothing of the metal rectifier) so to cover the wide range of frequency one expects from a valve voltmeter it is necessary to use a diode rectifier at the input. Although the circuit of such a rectifying unit is so simple and well known, consisting of only three components—diode, capacitor and resistor—its design presents a surprising amount of difficulty and complication.

One complication is the flow of current through the diode when the input voltage is zero, causing zero to be displaced to a voltage that depends on load resistance and cathode temperature. The most effective method of getting rid of this displacement is to back it off with an identical diode at the input of V4. But

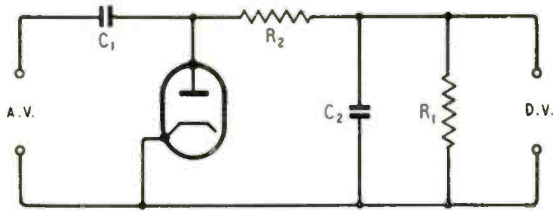

Fig. 3. Circuit of "probe" for adapting d.v. voltmeter to read r.m.s. values of sinusoidal a.v.

to enable the meter scales for d.v. to be used also for a.v., a certain amount of zero displacement is necessary, so the backing-off is deliberately made incomplete, the amount left being automatically adjusted for each range. In Fig. 2, V_2 denotes the full-scale voltage on one of the ranges, and V_1 the full-scale voltage of the next lower range. What happens to the calibration curve below V_1 is of no account, because such voltages can be measured on the lower range. So the policy is to adjust the initial deflection D_0 and the slope of the curve so that the part of the curve between V_1 and V_2 fits as closely as possible to the straight line corresponding to the d.v. calibration. If this has been done properly, there is a very small positive error at each end of the scale and a negative one in the middle, as shown exaggeratedly in Fig. 2. The only exception is the lowest range, the curved foot of which cannot be avoided, and either a calibration curve or a separate scale must be provided. Even so, it is convenient to displace the zero so that the upper part approximates to the linear calibration.

The appropriate displacement on each range is obtained by using a lower load resistance for the "dummy" diode than for the active one. The slope is adjusted for each range by means of R_2 in Fig. 3, which shows the circuit of the active diode. R_1 is a $15M\Omega$ tapped range resistance across the d.v. input, and R_2 combines the roles of a.v. filter and reducing

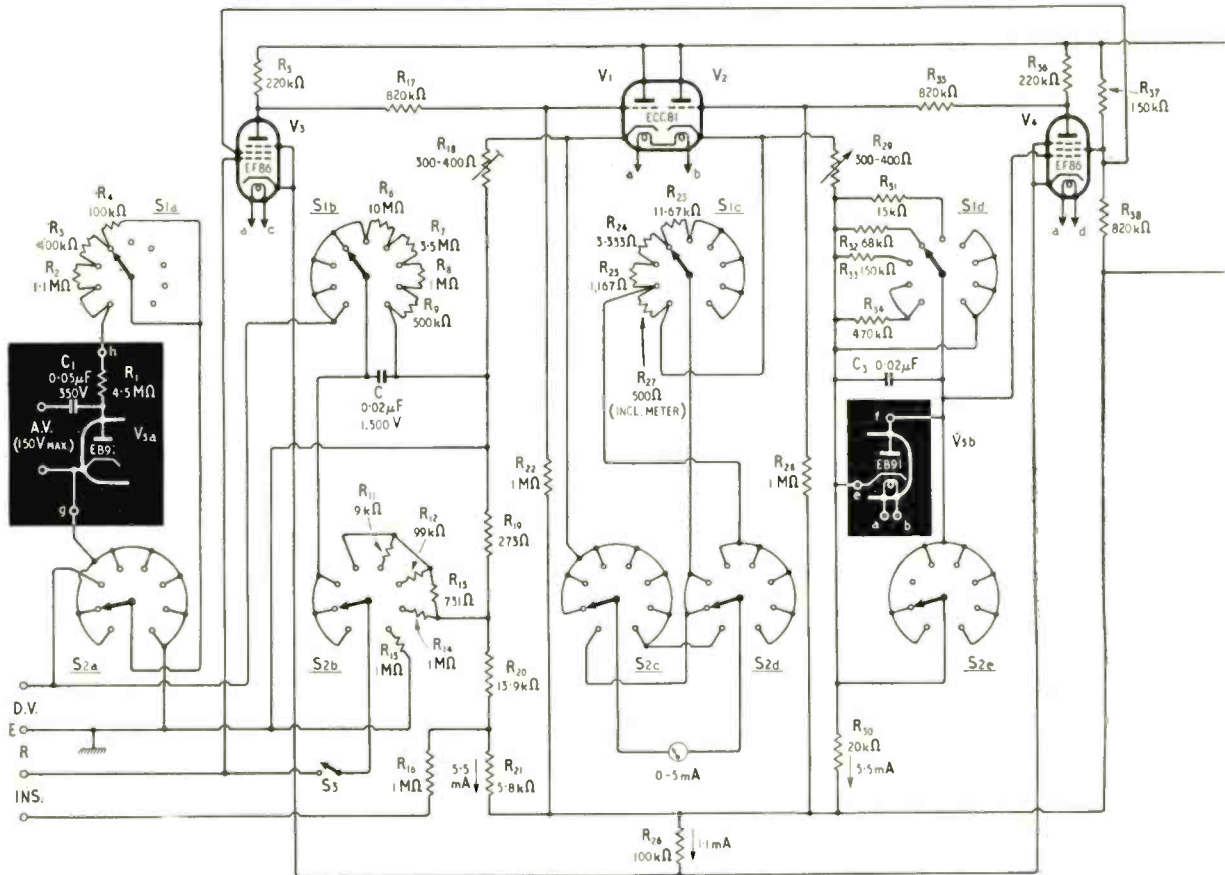

Fig. 4. Complete circuit diagram of electronic test meter. The alternative probe for the higher range of a.v. is shown in the

resistor to bring the rectified voltage, which approximates to the peak value, down to the r.m.s. value (on the assumption of sinusoidal input). With a perfect rectifier $(R_1 + R_2)/R_1$ would be equal to $\sqrt{2}$, which would make $R_2 = 6.2M\Omega$, but in practice it varies from about $4.5M\Omega$ on the 1.5V range to $6.1M\Omega$ on the 50V range and above.

If the type of input valve were not specially selected and operated, such high values of resistance in the input circuit could not be used without serious error due to grid current. With the valves recommended, much higher values *could* be used, but it is difficult to obtain such values to sufficiently close tolerances, and care is needed to avoid stray pick-up. The values specified are a suitable compromise for most purposes. Even though they may seem fairly high, it does not follow that as an alternating voltmeter the instrument would give accurate readings in measurements on circuits of the same order of impedance. As shown in the March, 1952, article, and in greater detail in the July, 1954, issue, the input resistance of the arrangement shown here in Fig. 3 is about one-quarter of R_1 , or say $3.7M\Omega$ with the values specified. It would seem that the error due to this would be limited to 1% if the resistance of the circuit being measured were not greater than $37k\Omega$; and if that is the dynamic resistance of a resonant circuit, so that the energy drawn by the voltmeter is averaged over the whole of each cycle,

that is true; but if the circuit is non-resonant the open-circuit voltage is reduced by 1% when the circuit resistance is as low as 1/3000th the load resistance of the voltmeter, which in this case is approximately $R_1 + R_2$, so the maximum tolerable circuit resistance would be about $7k\Omega$. This may come as a surprise to those who supposed that valve voltmeters could be used to measure alternating voltages in circuits of very high impedance. The relationship is not linear, however; for 5% error the figure would be over $70k\Omega$.

Valve Types

Having recalled the main principles of the design, we can now turn to the full circuit diagram, Fig. 4. Originally V1 and V2 were SP61 valves and V3 and V4 were EF37A; as these perform at least as well as those now shown there is no reason why they should not be used if they happen to be available. But as they are now obsolescent, modern types are specified, which are much smaller and require no top-cap connections; moreover, the single ECC81 takes only one-quarter of the filament current of two SP61s, so develops much less heat.

The h.t. required is 12.5mA at 325V, and this is enough to ensure linear measurement up to 50V even when the mains voltage is 10% low. All ranges not exceeding 50V are therefore obtained in the conventional manner by switching resistance in series with a milliammeter. The necessary range resistors are shown as being switched by one section (c) of the master range switch S1, but if it is desired to make use of an existing multi-range voltmeter with its own range switch, this can be done provided one always remembers to set both range switches correctly. (Such a meter, if it has a.v. ranges, can be used to measure low-frequency a.v. in very high-resistance circuits, because no diode is needed.) To provide higher ranges at the meter would introduce serious design difficulties, so above 50V the ranging is done at the input by tapping down the 15-M Ω potential divider (S1b). The use of carbon resistors, provided they are of a reliable high-stability type, is now sufficiently established in measuring equipment to be used even in an instrument aiming at quite a good standard of accuracy.

The particular meter used was a 150-V "surplus" type in a 6½-in square Bakelite case, requiring about 3mA for full deflection. The values of R_{23} to R_{25} are specified for 3mA, and would need to be adapted for other full-scale current. R_{27} is of such a value as to bring the resistance of the meter itself (in this case 84Ω) up to 500Ω for the lowest (1.5V) calibrated range. Since the total output resistance of the valve system is only about 4Ω , any changes therein due to ordinary variations in valve characteristics have negligible effect on the calibration. An additional maximum-sensitivity range, for bridge detector use, etc., is obtained in the first position of S1, where it cuts out R_{27} ; and even here the stability of calibration is very good by usual valve-voltmeter standards, so that this range could well be calibrated, say, 0-250mV.

Switching Facilities

The rectified output from alternating voltages makes the grid of V3 negative, so if the meter is connected the same way round for d.v. it reads only voltages that are negative with respect to the earthy terminal (E). To measure positive d.v. it is therefore very useful to have a meter-reversing switch. This could be a separate switch, but to ensure that it is always

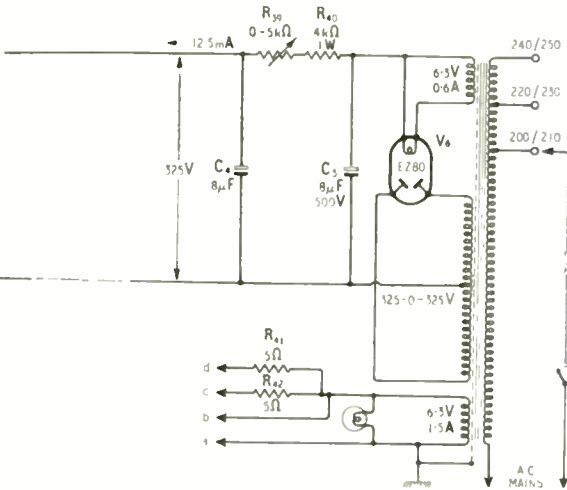

SWITCH POSITIONS

- | | | |
|-------|------|-------|
| 15V | 50V | 150V |
| 5V | • | 500V |
| 1.5V | • | 1500V |
| mV | • | 5/c |
| S1 | | |
| 1kΩ | 10kΩ | |
| AV | • | 100kΩ |
| -D.V. | • | 1MΩ |
| +D.V. | • | 1NS |
| S2 | | |



detached black area, to take the place of the two attached.

in the negative position for a.v. and resistance measurements it is shown incorporated in the function master switch S2. Although doing so admittedly adds two wafers to this switch it is worth it. Another valuable facility is S3, for disconnecting the input grid (of V3) from the potential divider, enabling real open-circuit d.v. measurements to be made, using the "R" terminals for connection. To obtain the full benefit of this, and of the capabilities of V3, it is essential for the valve holder and S3 to have ceramic or equivalent insulation. Although less essential, this is nevertheless desirable also for sections *a* and *b* of S1 and S2, for Paxolin is hardly good enough for these high-resistance input circuits. To use ceramic sections throughout would make these two switches unduly expensive, and the other sections are in fact Paxolin.

$R_{1,8}$ and $R_{2,9}$ are provided for eliminating the error of 1% or thereabouts due to voltage drop in the valve resistance. Ideally the meter current would be zero when they were equal, but since there is inevitably some inequality in the two halves of the valve system either of these resistors can be used as a zeroing adjustment.

Resistance Measurement

The resistance-measuring arrangements are controlled by S2*b*. S2*d* ensures that on all resistance ranges the voltmeter is on its 1.5V range, and the value of $R_{1,9}$ is chosen so that the voltage drop across it due to the V1 cathode current (5.5mA) is 1.5V. In the "1k!" to "1M!" positions of S2, this voltage is connected to V3, so when the "R" terminals are unconnected the meter should read 1.5V. In order to set it precisely to this full-scale reading, the current through $R_{1,9}$ is adjusted by $R_{3,10}$, which therefore serves as the usual preliminary ohmmeter adjustment. Although the voltmeter is immune from variations in mains voltage, the resistance-measuring voltage is not, so mains variations have to be taken up on $R_{3,10}$. This is perhaps a little annoying if the mains voltage is continually fluctuating and there are many resistances to be measured. But seeing that any need for re-setting $R_{3,10}$ is shown by the meter the instant before connecting every resistance to be measured, the provision of voltage stabilization hardly seems justifiable.

In the "1k!" position, the 1k! standard resistance is made up of $R_{1,3}$ plus the resistance of the voltage source, which is $R_{1,9}$ in parallel with $R_{2,10} + R_{2,11}$. In the next position this is brought up to 10k! by $R_{1,11}$, and so on. For all these four resistance ranges the scale is of the standard ratio ohmmeter kind, reading from zero to infinite, with 1 in the centre, and the scale reading is to be multiplied by the value indicated by the range switch. Whatever resistance there is between the "R" terminals, the pointer is somewhere on the scale. But in the "Ins." position of S2 the test voltage is raised to 78, so unless the resistance connected to the "Ins." terminals has previously been ascertained to be at least 50M Ω the pointer may be driven off the scale. Not that any damage will result, for one of the advantages of the instrument is that in spite of its practically perfect linearity up to at least 4mA, no amount of misuse can make the current through the meter exceed about 6½mA. $R_{1,6}$ limits the current that can be drawn from the -78V tapping to a far smaller amount. If a "guard" terminal is needed, to ensure that only the direct resistance between the "Ins." terminals is registered, "E" is the one to use. Still higher resistances can be measured as described later.

In the "A.V." position of S2, section *a* connects a diode rectifier in front of the d.v. system, and section *e* connects the balancing diode. S1*a* controls the value of R_2 in Fig. 3 to make the slope of the calibration curve fit the linear scale most nearly, and S1*d* controls the load resistance of the balancing diode, and consequently the voltage across it, to provide the most suitable displacement of the meter zero. The values of R_2 to R_1 , and $R_{3,1}$ to $R_{3,4}$ may have to be adjusted slightly to obtain the best fit of the scales. The EB91 is a suitable type to provide both diodes together. The lowest frequency depends on C_1 . For 50c/s it should be at least 0.02 μ F, and for 20c/s at least 0.05 μ F; preferably double these values. C_2 may be the same. But if these capacitances are more than 0.1 μ F the meter action is unduly sluggish. Their insulation should be sufficient to give no perceptible reading when tested on the "Ins." range. The highest frequency depends on the layout of the connections to the active diode, and by keeping them to a minimum can be raised to several hundred Mc/s. Even for comparatively low frequencies the usual "probe" form is advisable; Fig. 5 shows a simple construction. If v.h.f. use is a main objective, an interchangeable C_1 , say 100 pF miniature ceramic, should be substituted for the bulkier component needed for very low frequencies; or alternatively a special v.h.f. probe with germanium diode. Although the heater and "E" leads are nominally at the same potential, separate wires are used, to avoid introducing a small amount of heater voltage into the measuring circuit.

Alternative Diode Unit

The EB91 and equivalent type of diode are limited to 150V r.m.s., so if it is desired to use higher ranges a different diode unit must be plugged in. The EY51 is rated to take up to 5kV r.m.s., so is at least adequate in that respect. Owing to transit time its top frequency is limited to about 10 Mc/s. The zero displacement being negligible on these ranges, no balancing diode is needed, and the probe plug should be arranged to substitute a short-circuit; only three wires are required in the connection to the high-voltage probe. Its C_1 must be capable of taking up to 2,120V peak; but since frequencies lower than 50 c/s are unlikely at the higher voltages, 0.02 μ F would perhaps be sufficient. One must remember to make C_2 adequate for the lowest frequency and highest voltage on any range.

The power unit is conventional. A transformer to one's own specification can be obtained at a moderate cost from the Majestic Winding Co., 180 Windham Road, Bournemouth. In the layout of the instrument, it is advisable to keep the power circuits in a screened-off compartment. The remainder consists mainly of a sub-panel for the valves, and the switches S1 and S2, surrounded by resistors. These should be so mounted that adjustments can easily be made to them when the instrument is being calibrated.

After checking the general correctness of functioning, take a series of readings over each of the d.v. ranges against known voltages, and tabulate the errors. Anyone inexperienced in this should take note that it demands considerable care and patience. A small consistent error (high or low) on all ranges can be corrected by increasing or reducing $R_{1,8}$ and $R_{2,9}$ together (adjusting one of them shifts the zero).

Errors on individual ranges must be corrected by adjusting the range resistors concerned. Since only the ratios of R_6-R_9 need to be precise, it is allowable to make all adjustments to them as increases. Multi-megohm high-stability resistors within 1% tolerance may not be readily obtainable; the alternatives actually used were $\pm 5\%$ types brought up to correct ratios by smaller values in series. As these form only a few per cent of the whole resistance they need not be special high-stability types nor particularly precise in value.

The resistance scale can be calculated from the voltage scale, using the formula $V=1.5/(r+1)$, where r is the ratio of the standard resistance to the resistance between the "R" terminals, and the 1.5 is the voltage applied (Fig. 6); but it is wise to check it against known resistance ratios. If that has been done, and $R_{11}-R_{14}$ are correct within $\pm 1\%$, all should be well on these ranges. Calibrating the "Ins." scale against known resistances is not practicable, and one must calculate it from $V=78/(R+2)$, where R is the resistance in megohms between the "Ins." terminals and 78 is the voltage applied.

Finally, check the a.v. ranges, and make a calibration curve for the lowest range. Even greater care is needed in this than with d.v., for the r.m.s. scale relies on the assumption that the waveform is sinusoidal. There should be no heavily-loaded transformer in the calibration circuit, and never any transformer primary in series with resistance. If the accuracy is found to be insufficient, plot the calibrations against known voltage and see whether zero displacement or slope or both have to be altered to obtain a good fit.

The terminal common to "R" and "Ins." (and also the live "D.V." terminal) must be well insulated. This is more a matter of using the right material than a great deal of it; polystyrene or polythene is entirely suitable. If S3 is fitted, the insulation of the V3 grid can very easily be checked. Provide an input (d.v. or a.v.) to give about full-scale deflection on any range, say 50 V. Then open S3. If the deflection falls fairly slowly, taking at least several seconds to do so, then the insulation is probably of the MMΩ order ($10^{12}\Omega$), for the capacitance is only the circuit stray, which should not be more than about 20 pF. Note where the deflection ends up. To do so it may be necessary to reverse the meter, for the most likely leakage path with one single-ended EF86 is to the positive g_2 . With top-grid valves such as EF37A the stray capacitance usually discharges to about zero.

Slowing the Discharge

If the discharge is rapid, try connecting a low-leakage capacitor to the "R" terminals. The writer had some wax-coated 500 pF samples, and connected

two of them, identified as C_a and C_b , in turn, and then together, and in each case noted the time they took to discharge by a small percentage, over which the discharge curve can be regarded as linear. For example, if T is the time in seconds for the deflection to fall by one tenth after S3 is opened, then

$$CR \approx 10 T$$

where C is the capacitance in pF and R the leakage resistance in MMΩ. As usual, it was found that readings for each capacitor had to be taken several times before they settled down to a consistent figure. If R_a denotes the leakage of C_a , and R_b of C_b , and R_0 the instrument leakage, then the three trials gave R_0 in parallel with R_a , then with R_b , then with both; and from these three equations the values were found. (Actually they are much more easily calculated as conductances.) The results were surprisingly—and satisfactorily—high, considering that no special effort had been made to minimize leakage, other than the precautions already mentioned: $R_a=2,040 \text{ kM}\Omega$, $R_b=1,270 \text{ kM}\Omega$, and $R_0=287 \text{ kM}\Omega$. These values were calculated on the assumption that the capacitors were discharging to zero, but it was found later that they were in fact discharging from -50 V to at least $+50 \text{ V}$, so the actual resistances would be about double.

Resistances beyond the range of "Ins." can be measured by timing the fractional discharge of a known capacitance with and without the unknown resistance in parallel. If T_1 is the number of seconds to discharge one n th of the voltage of C without R_x in parallel and T_2 with R_x in parallel, then

$$R = \frac{nT_1 T_2}{C (T_1 - T_2)}$$

If C is in μF , R_x is in $\text{M}\Omega$; and n is assumed to be at least 10.

To prepare the instrument for normal use, first

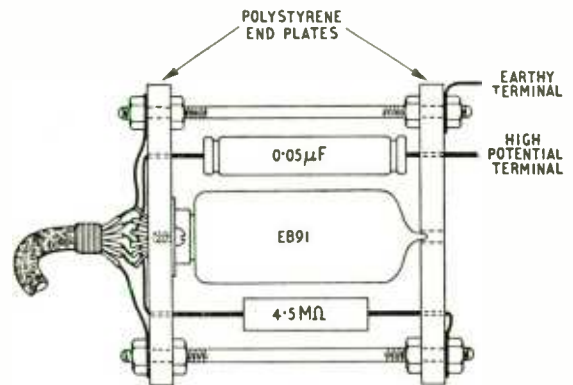

Fig. 5. Simple type of EB91 probe for voltages not over 150 r.m.s. A screening cover should be provided.

Fig. 6. Voltage and resistance scales, based on a 150-line meter.



check the zero adjustment of the meter. Then switch on and, after allowing time for warming up, switch to the lowest d.v. range and set the meter to zero by R_{29} . On this range a slight amount of drift will be perceptible during the first five or ten minutes, so if low readings are to be taken it is advisable to allow this time between switching on and checking the adjustment of R_{29} . The stability of this instrument being so very good, it should be found that if it is always given time to warm up little or no adjustment is needed after the first setting. Provided that the zero is correct, the calibration is unaffected even by large changes in valve characteristics or mains voltage. For resistance measurement, the meter must be set to full-scale deflection by R_{39} before connecting the unknown. On a.v. no attempt must be made to re-set the pointer to zero, for the displacement on the lower ranges is intentional; checking the zero must always be done on the lowest d.v. range.

List of Components

Switches.

- S1 4-pole, 9-way; 2 poles ceramic-insulated
- S2 5-pole, 8-way; 2 poles ceramic-insulated
- S3 1-pole, 2-way; ceramic-insulated

Wire-wound resistors, precisely adjusted

R_{11} , R_{12} , R_{13} , R_{19} , R_{20} , R_{21} , R_{23} , R_{24} , R_{25} , R_{27} .

High-stability carbon resistors

Dubilier R.417, $\pm 5\%$: R_{29} , R_{30} , R_{31} , R_{32} , R_{33} , R_{34} , R_{35} , R_{36} , R_{37} , R_{38} , R_{39} , R_{40} , R_{41} , R_{42} , R_{43} , R_{44} , R_{45} , R_{46} , R_{47} , R_{48} , R_{49} , R_{50} .

Dubilier R.627, $\pm 5\%$: R_1 , R_2 .

Dubilier R.850, $\pm 5\%$: R_1 , R_6 .

* Subject to adjustment for scale fitting.

† Adjusted or obtained to $\pm 1\%$ or better.

Capacitors

- C_1 , 0.05 μ F, 500V.
- C_1 , 0.02 μ F, 800V a.c. TCC type 848.
- C_2 , 0.02 μ F, 1500V d.c., TCC type 1545.
- C_3 , 0.02 μ F, 350V.

NEWS FROM THE CLUBS

Birmingham.—At the meeting of the Slade Radio Society on August 20th J. E. Smith will speak on "Phase Shift in Tuned Circuits and its Application to D.F. Equipment." The society's club room at the Church House, High Street, Erdington, Birmingham, 23, where workshop facilities are available, is now open each evening. Morse and theory classes are being arranged. Sec.: C. N. Smart, 110, Woolmore Road, Erdington, Birmingham, 23.

Romford.—The Romford and District Amateur Radio Society continues to meet each Tuesday at 8.15 at R.A.F.A. House, 18, Carlton Road, Romford, but there will not be a programme of lectures during the summer months. The club transmitter, G4KF, is usually on the air in the top band on club nights. Sec.: N. Miller, 18, Mascalls Gardens, Brentwood, Essex.

B.A.T.C.—Although M. W. S. Barlow (G3CVO) is remaining as editor of CQ-TV, the magazine of the British Amateur Television Club, he has resigned the secretaryship. The new secretary is D. W. E. Wheeler, G3AKJ, 56, Burlington Gardens, Chadwell Heath, Romford, Essex.

QRP Society is conducting a series of tests for transistor transmitters from August 15th to 17th. Stations G3IEE (A. Cockle, Kingston-on-Thames, Surrey) and G3JNB (V. Brand, Surbiton, Surrey) will transmit on 1875 and 1865 kc/s, respectively, from 21.30 to 21.45 B.S.T. each evening using c.w. Amateurs using transistor transmitters are invited to participate in the tests and are asked to communicate with V. Brand, 137, Surbiton Hill Park, Surbiton, Surrey. Short-wave listeners are invited to send reports.

NEW CAR RADIO RECEIVER

AN entirely new range of car radio receivers designed round a basic model, the CR152, has been introduced by E. K. Cole, Ltd. The basic set is a six-valve super-heterodyne embodying permeability tuning and arranged so that either three stations can be pre-tuned for instant selection by a three-position rotary switch, or reception effected by manual tuning. Manual control is rather unusual, as the set has three independent drum tuning con-



The new Ekco car radio receiver Model CR152 with hinged cover dropped showing the three tuning drums.

trols, two covering separate parts of the medium waveband and one the long. As shown in the illustration, a hinged cover normally conceals these drum controls.

The drum controls are independently calibrated and each is selected by one of the positions of the switch, the selected drum being automatically illuminated. If desired each can be pre-tuned to a station, the hinged cover closed and the stations selected by the switch. Alternatively the cover can be let down and stations tuned in manually on the drums after setting the switch to the one appropriate to the waveband required.

Flexibility of installation is provided by designing the set as three separate units; receiver, power unit and loud-speaker respectively, with various finishes to tone with different makes of motor car. Push-pull output is available in a de luxe model if desired, but the normal set has a single output valve with negative feedback.

The power unit employs a vibrator, well cushioned to eliminate all mechanical noise. The total consumption is 2.7 A at 12 V.

Including U.K. purchase tax, the price of set in its normal form is £26 10s.

-- Live -- versus -- Recorded -- Sound

ENCOURAGED by the response to his efforts in the provinces, G. A. Briggs has booked the Royal Festival Hall in London for 8 p.m. on November 1st for a lecture-demonstration on sound reproduction.

The audience will be invited to compare high-quality tape recordings with "live" performances of the same items by such distinguished executants as Denis Matthews (piano), Stanislav Heller (harpsichord) and Ralph Downes (organ).

The reproducing equipment will be of the same calibre as that used for high-quality sound reproduction in the home, and many may think it a bold experiment to attempt to demonstrate it in so large an auditorium. Early scepticism has already receded as the result of two successful rehearsals, and there can be little doubt that an enjoyable and instructive experience awaits those who can "make it a date." Tickets (3s 6d reserved, including tax) will be obtainable on and after August 16th, from the Festival Hall booking office, from dealers in audio equipment in the London area, or from Wharfedale Wireless Works, Idle, Bradford.

Inductance and Dynamic Resistance Meter

By G. G. JOHNSTONE,* B.Sc.

Testing Coils for Use in Medium-wave Receivers

THE design of the instrument described here was prompted by the need of the author for a means of comparing the performances of various types of inductor for medium-wave use. Basically, what is required is an indication of the gain and selectivity which may be expected when a given coil is used in an r.f. amplifying stage of a receiver. For the former, it is desired to know the dynamic resistance R_d of the inductor when brought to resonance by a parallel-connected tuning capacitor; for the latter, the Q value of the coil is required. Without pursuing too closely what is actually meant by Q (the subject of much correspondence in *Wireless World* throughout 1949), we may define it for the present purpose from the relationship $R_d = QL\omega$ where L is the inductance of the coil. From a knowledge of two of the quantities R_d , Q or L, it is possible to find the third, for a given value of ω .

There are two fundamental ways of determining the quantities involved, which may, for convenience, be termed the constant voltage and the constant current methods respectively.

In the first, a known voltage, from a source the internal impedance of which is sufficiently low to be ignored, is connected in series with the inductor and the tuning capacitor, and a high-impedance voltmeter is connected across the inductor or capacitor. The voltage across either element at resonance is Q times the injected voltage. The inductance can be found from the value of the tuning capacitor required for resonance; if this value is C, the inductance can be found from $L = 1/\omega^2 C$. If all measurements are made at a fixed frequency, the capacitor dial can be calibrated, and the value of inductance read off directly. Having thus determined Q and L it is then possible to calculate R_d . Alternatively, if the current flowing in the circuit can be measured, the reactance can be found from the ratio of the voltage across either element to the current flowing; the product of the reactance and Q gives R_d . However, the measurement of current in such a circuit is rather difficult.

In the second method, a known value of current, from a source whose internal impedance is sufficiently high to be considered infinite, is fed to the tuned circuit comprising the inductor and tuning capacitor

* B.B.C. Engineering Training Dept.

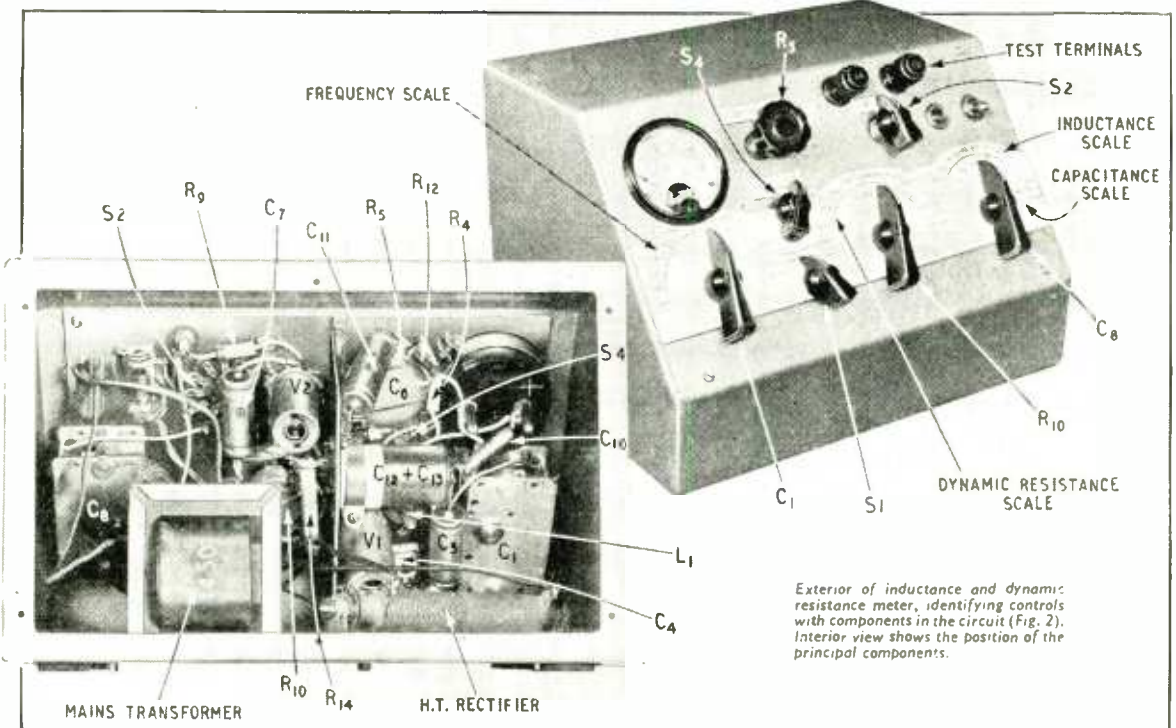

Exterior of inductance and dynamic resistance meter, identifying controls with components in the circuit (Fig. 2). Interior view shows the position of the principal components.

in parallel, with a high-impedance voltmeter connected in parallel with the pair. The dynamic resistance R_d can be found directly from the ratio of the voltage to the input current. If the circulating current can be measured, the value of Q can be determined from the ratio of the circulating to the input current. However, it is generally not convenient to measure the circulating current, and hence the Q value is generally found in this method by determining first the inductance L from the value of the tuning capacitor required for resonance, and thence by division of R_d by $L\omega$.

Because of the difficulty of constructing a low-impedance source, it was decided to concentrate on the second method, and a pentode is employed to give a good approach to a constant-current generator. To avoid the difficulty of measuring the alternating component of the anode current of the pentode directly, a variation of the circuit was evolved, shown in basic form in Fig. 1. In this arrangement, the inductor under test is connected in the anode circuit of a pentode, in parallel with the tuning capacitor, and a valve voltmeter is connected in parallel with both. A suitable voltage at a known frequency is injected at the grid of the pentode, and the anode circuit tuned for resonance. The grid voltage is then adjusted to bring the reading of the valve voltmeter

to a calibration mark on its scale. The input voltage is next doubled, by means of a pre-set potentiometer, and a variable resistance is connected in parallel with the tuned circuit. The value of the variable resistor is now adjusted so that the valve voltmeter gives the same reading as formerly. If the alternating component of the anode current is doubled by the increased grid voltage, the effective anode load has therefore been halved by the action of the resistance, i.e., the resistance is equal to the dynamic resistance of the tuned circuit.

If the variable resistor is calibrated, R_d can be read off directly. The inductance is measured as before from a knowledge of the tuning capacitance employed and the resonant frequency, and hence Q can be determined indirectly. The principal advantage of this method is that the results are not dependent on the calibration accuracy of the valve voltmeter, which is used only to indicate one particular input voltage.

Since the inductor to be measured has to be connected in the anode circuit of a valve, it was decided to reduce the risk of shock by operating the unit with the h.t. line earthed. This means that one end of the coil is then connected to earth. It follows that the circuit arrangement has a somewhat unorthodox appearance, as will be seen from Fig. 2.

Two valves are employed in the unit, a 12AT7 (ECC81) and a 6AM6 (EF91). One half of the double triode is employed as a variable-frequency oscillator, whilst the other half is employed in the valve voltmeter circuit. The pentode is employed as the constant-current generator, feeding the tuned circuit under test.

The oscillator is connected in a cathode-coupled Hartley circuit. The oscillator coil L_1 is wound on a former enclosed in an iron dust pot. This type of coil is employed because fewer turns are required for a given inductance than with an air-cored coil; more important, the self-capacitance is much lower. By this means the oscillator can be made to cover the range 400 kc/s–1.5 Mc/s, and this enables measurements to be made in the i.f. frequency band centred around 465 kc/s, as well as at all frequencies in the medium-wave band. The tuning capacitor C_1 is effectively in parallel with the tuning coil, since a low-impedance path between h.t. negative and earth is provided by C_{11} ; the arrangement shown was adopted because the tuning capacitor is of the

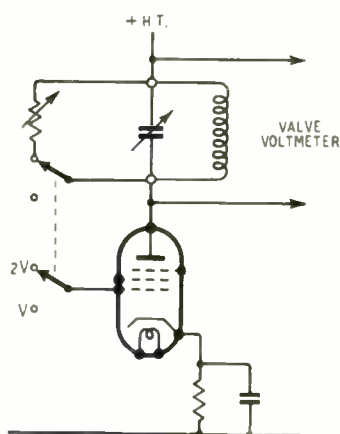

Fig. 1. (Left) Basic circuit for measurement of dynamic resistance.

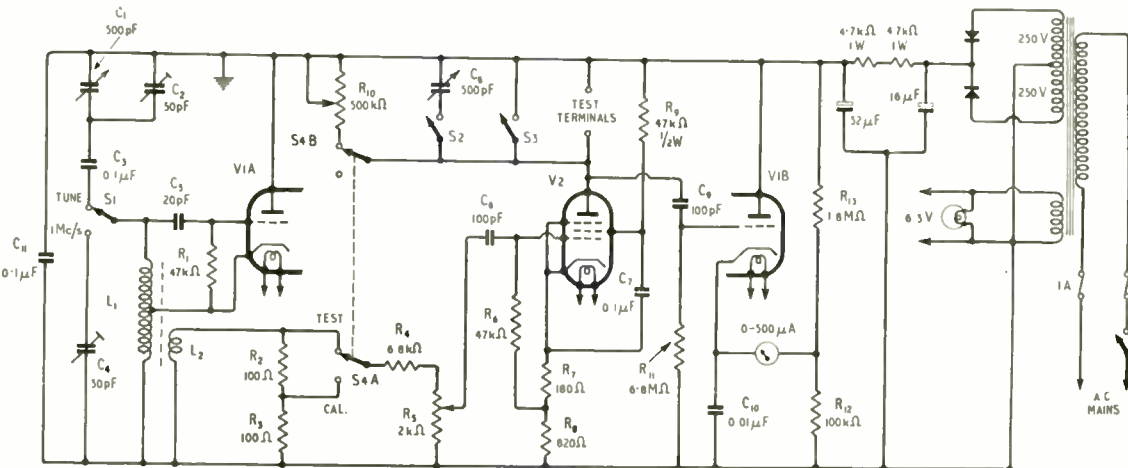

Fig. 2. (Below) Circuit diagram of unit. Resistors are rated at $\frac{1}{4}$ watt unless otherwise stated.

standard type, having the rotating vanes connected to frame, and for obvious practical reasons it is desirable to have the frame earthed.

Provision is made for the oscillator frequency to be set to 1 Mc/s, by means of the switch S1, which introduces the pre-set capacitor C_1 in parallel with L_1 . This facility is employed when measuring inductance values; with the frequency known, the inductance of the coil under test is calculable from the value of tuning capacitor required for resonance. It is implicitly assumed that the self-capacitance of the coil under test is negligible in comparison with the capacitance of C_8 at resonance. The choice of the frequency of 1 Mc/s ensures that this assumption does not introduce large errors with the type of coil normally employed for medium-wave working. Advantage has been taken of the arrangement to calibrate the dial of the capacitor C_8 in microhenrys as well as picofarads, the inductance scale being employed when the oscillator frequency is set to 1 Mc/s; the method of calibration is discussed later.

The oscillator develops a peak voltage in the region of 100 across L_1 ; the input to V2 must not exceed approximately 1 volt peak in the interests of linearity. Attenuation is obviously necessary between the oscillator and the input to V2. The coupling network used must satisfy the following conditions: (a) there should be provision for accurately doubling the input to V2; as it was desirable to use resistors for this purpose, these must be of small value so that shunt capacitance does not appreciably affect the division ratio; (b) the input must be independently adjustable so that the valve voltmeter can be set to the standard reading; (c) the oscillator must not be appreciably damped.

The output from the oscillator is taken from the small coupling winding L_2 , and is fed to the two 100-ohm resistors R_2 and R_3 . These resistors are of close tolerance, but the degree of matching is more important than accuracy of resistance value. By means of the switch wafer S4A, the output across R_3 alone or across the pair can be selected.

The voltage developed across R_2 and R_3 is sufficient to overload V2, but the coupling cannot be made small enough to avoid this without employing less than one turn. Therefore additional fixed attenuation is introduced by R_4 subsequent to R_2 and R_3 . R_5 is a potential divider, and is pre-set at each measurement to give the desired valve voltmeter reading when the inductor under test is brought to resonance. The values of R_4 and R_5 are chosen so that at the maximum setting of R_5 the valve is not overloaded at either position of switch S4A, and also so that they do not appreciably shunt R_2 and R_3 .

The cathode bias resistors R_7 and R_8 of V2 are not decoupled and produce negative current feedback. The feedback is employed for two reasons: first to increase the anode impedance of the valve, to make it a better approximation to a constant-current generator; secondly to improve the linearity of the stage. This is necessary to ensure, when the input signal is doubled, that the a.c. component of the anode current is doubled to a good degree of approximation. The screen dropping resistor R_6 is rather high (47 k Ω). This value is deliberately chosen so that if the anode of the valve is left with an open circuit, and all the cathode current flows to the screen, the screen dissipation limit is not exceeded.

The switch S3 (not shown in the photograph of the prototype) is fitted to enable the anode of V2 to be maintained at earth potential when no inductor

is connected. Without this switch it is possible to obtain a shock when connecting a coil in circuit, by grasping the anode terminal and earth simultaneously. For preference, the switch should be of the spring-loaded type.

The tuning capacitor C_8 can be switched out of the circuit when it is desired to measure the characteristics of pre-tuned circuits; for example, i.f. transformers. In this it is of interest to note that the unit may be employed to determine coupling coefficients in tuned primary and tuned secondary transformers; the method of doing this is discussed later.

The valve voltmeter is of conventional design, employing a meter of 500 microamps full-scale deflection in an "infinite impedance" detector circuit. The value of the load resistor R_{12} , which determines the input voltage for full-scale deflection, is not critical since the voltmeter is used only for comparative measurements. The value chosen was 100 k Ω , giving full-scale deflection for an input signal of approximately 50 volts peak. The calibration mark employed is at half scale, representing an input signal of 25 volts peak, a convenient value for the range of dynamic resistances likely to be encountered in practice. If the dynamic resistance to be measured is relatively low, say less than 20 k Ω , the maximum value of the a.c. component of the anode current of V2 may not be sufficient to give a meter deflection to the calibration mark. In this case, a lower value of calibration mark can be employed. In the author's experience, the number of occasions when this has been necessary has been very few.

Calibration

The calibration of the unit is accomplished as follows. A resistor of, say, 1 k Ω is connected to the test terminals, and the anode terminal is connected via a small capacitor, say 10 pF, to the aerial terminal of a receiver, in parallel with the aerial. The receiver is then tuned to 1.5 Mc/s, and the oscillator tuning capacitor is set to minimum. The trimming capacitor C_1 is then adjusted until the oscillator output is heard, characterized by a "rushing" noise. The receiver is afterwards tuned to various stations in the medium waveband, and at each the oscillator is set to produce a zero-frequency heterodyne note. In this way the oscillator dial can be calibrated accurately over the whole medium waveband. At frequencies below 550 kc/s, it may be necessary to employ a signal generator to complete the calibration although it may be possible to complete calibration using the second harmonic of the oscillator. The signal generator output is also connected to the receiver aerial terminal via a small capacitor, and the oscillator frequency is adjusted to give zero-frequency beat note. If such a generator is available, it may be preferred to calibrate the whole oscillator range in this way.

When the oscillator dial has been calibrated, the oscillator frequency is set to 1 Mc/s, and the receiver is tuned to this frequency. Switch S1 is then thrown, and the capacitor C_1 is adjusted until the oscillator frequency is again 1 Mc/s.

When the oscillator has been calibrated as described above, a standard medium-wave coil is connected to the test terminals. A Wearite PHF2 is quite suitable for this purpose, its inductance being 170 microhenrys $\pm 1\%$; alternatively, an Osmor Type QA5 can be used; with the core removed, the inductance

is 117 microhenrys. The oscillator frequency is then set in turn to the frequencies at which the capacitor is resonant with the inductor at convenient calibration values, e.g., 100, 150, 200 pF, etc. For the two coils mentioned above, the frequencies can be read off from the graph of Fig. 3. At each setting of the oscillator frequency control, the capacitor is adjusted for maximum meter deflection, and the scale marked accordingly. It will be seen that the curve does not extend to values of capacitance below 100 pF. This is because, for such values, an appreciable part of the total tuning capacitance is supplied by the inductor self-capacitance, and the error in assuming that the tuning capacitance represents the whole capacitance becomes serious. The limit of 100 pF is arbitrarily taken, on the assumption that the inductor employed has a self-capacitance of less than 10 pF; at this figure the capacitance calibration is in error by 10%, and this was felt to be the upper limit tolerable. Thus for inductors which require a smaller tuning capacitance than 100 pF at 1 Mc/s it is suggested that the capacitor should be set to a figure at which it can be reasonably assumed that it is very much greater than the self-capacitance of the inductor under test, and the resonant frequency found by varying the oscillator frequency.

In order to simplify the measurement of inductance at 1 Mc/s, the scale of the capacitor C_s can be calibrated to read directly in microhenrys. The dial calibrations can be found from Fig. 4; it will, of course, be appreciated that this scale is only applicable at 1 Mc/s. At other frequencies, the inductance must be

found by employing $L = \frac{1}{4\pi^2 f^2 C}$ where C is the value of C_s .

The calibration of the dial of R_{10} requires a suitably accurate meter or bridge. This can be done quite simply by connecting the measuring instrument across the test terminals with switch S4 set to introduce R_{10} in circuit; the unit should not, of course, be powered.

The method of measuring inductance and dynamic resistance is as follows. The inductor under test is connected to the test terminals, and the oscillator frequency is set to 1 Mc/s by means of the switch S1. The variable resistor R_{10} is switched out of circuit by setting switch S4 to its CAL. (calibrate) position. The output across R_3 alone is then fed to R_1 . Switch S3 is opened, and the inductor is then brought to resonance by adjustment of C_s , indicated by maximum deflection of the meter. The value of the inductance can then be read off from the scale of capacitor C_s . If the value of the inductor is outside the range for which the dial is calibrated, i.e., its value is greater than 250 μH or less than 50 μH , a different test frequency must be employed, lower than 1 Mc/s if the coil value is too large, or higher if the coil value is too small. If this is necessary, the inductance calibration of the capacitor C_s scale cannot be used, and instead the value of capacitance C required for resonance, must be noted, and the value of L found from

the expression $L = \frac{1}{4\pi^2 f^2 C}$ where f is the test frequency. The expression can be simplified to $L = \frac{1}{40f^2 C}$ which gives a value of L less than 2% in error; if f is in Mc/s, and C in pF, the latter expres-

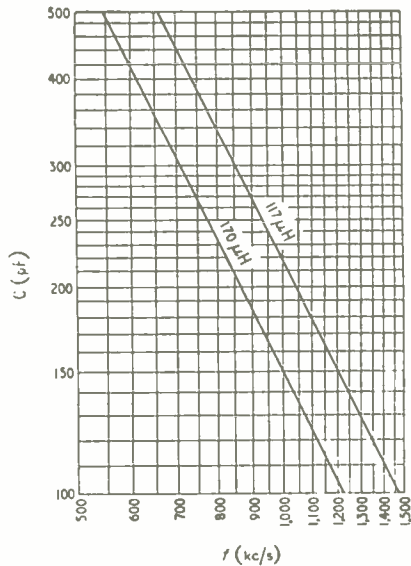

Fig. 3. Calibration curves for frequency scale (C_1) using 117 and 170- μH coils.

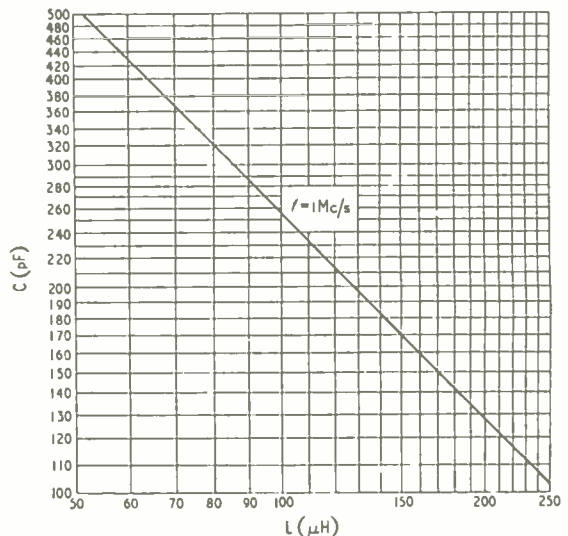

Fig. 4. Calibration curve for inductance scale (C_s) using a frequency of 1 Mc/s.

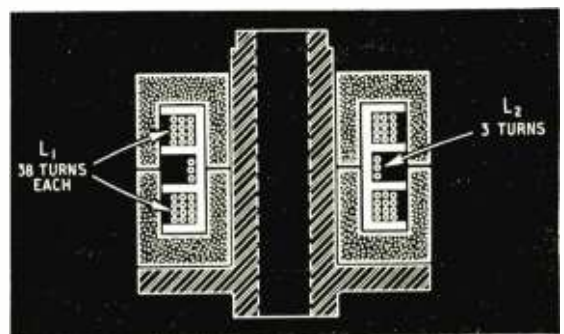

Fig. 5. Oscillator coil winding details. The coil and former are Neosid Type 10D.

sion simplifies to $L = \frac{2.5 \times 10^4}{f^2 C}$ where L is in microhenrys.

To determine the dynamic resistance, the oscillator is set to the desired test frequency, switch S4 is set to CAL. With switch S3 open, the capacitor C_8 is then set to give maximum reading of the meter, and R_5 is adjusted until the meter is at the calibration setting. Switch S4 is then set to TEST and R_{10} is adjusted until the meter deflection is the same as formerly. A slight readjustment of C_8 may be necessary to keep the meter deflection at maximum as the setting of R_{10} is varied. The dynamic resistance is equal to the value of R_{10} , and can be read directly from the dial. If the Q value is required, it is then found by division from $Q = R_d/L\omega$.

Where a pre-tuned circuit is under test, the procedure is slightly different. The tuned circuit is connected to the test terminals, and C_8 is switched out of circuit. S4 is set to CAL. and the oscillator is set to the selected test frequency. Whether the oscillator is set to the existing resonant frequency of the tuned circuit (indicated by maximum meter deflection) or is set to a given frequency at which the tuned circuit is trimmed for maximum output depends, of course, upon the particular requirements. R_5 is then adjusted for the meter to deflect to the calibration mark. S4 is then set to TEST and R_{10} is adjusted to restore the meter deflection to the calibration mark; the tuned circuit should be re-trimmed to keep the maximum meter deflection at each setting of R_{10} . If the circuit cannot be trimmed, the oscillator frequency must be adjusted with R_{10} to maintain the maximum meter deflection. The dynamic resistance of the tuned circuit is then equal to the value of R_{10} . If the tuned circuit is one of a pair of coupled circuits, and it is desired to measure the properties of either circuit alone, the other should be detuned whilst the measurements are made. In order to ensure that the coupled circuit is sufficiently detuned for its effect to be negligible, it is, in fact, best to break the coupled circuit.

In order to measure the coupling coefficient between two circuits, the primary winding is connected to the test terminals, the secondary circuit is broken and S4 is set to CAL. The oscillator is set to the working frequency and R_5 is adjusted until the meter deflects to the calibration mark. The secondary circuit is then restored, and tuned; at resonance the meter deflection falls to a minimum. The ratio of the meter reading in the first condition divided by that in the second is equal to $(1+n^2)$, where n is the coupling factor; where the circuits are identical, $n=kQ$, where k is the coupling coefficient. The accuracy of this type of measurement depends upon that of the valve voltmeter, and it is therefore advisable to select as large a reading as possible at the initial adjustment to minimize error.

The mechanical construction of the unit can be seen from the photographs. The unit was assembled in an instrument case bought for the purpose. However, it was found difficult to wire the components when mounted inside the case, and a sub-chassis was constructed which was fitted into the case after assembly and wiring. Since the controls have to pierce both the sub-panel and case, accurate registration of holes in the two was essential, and this involved some rather tedious constructional work. The oscillator and associated components were

separated from the compartment containing valve V2 and its associated components by a screen; this was employed to prevent direct coupling from the oscillator to the test circuit, which would upset the correct operation of the circuit. The tuning capacitors used were of the 500-pF max type (Osmor). The oscillator coil was wound on a Neosid Type 10D core and former, and the construction and details are shown in Fig. 5. The variable resistor R_{10} is a log-law type, whilst the meter was obtained in the surplus market.

The power supply unit is entirely conventional, except that the positive terminal of the output is earthed, and not the negative terminal as is customary. This necessitates insulating the can of the electrolytic capacitors C_{12} and C_{13} from chassis. The total h.t. consumption is 16 mA at 240 volts and a full-wave selenium rectifier was employed, as this was to hand. The l.t. supply is 6.3 volts, the current being 0.6 amps.

Short-wave Conditions

Predictions for August

THE full-line curves given here indicate the highest frequencies likely to be usable at any time of the day or night for reliable communications over four long-distance paths from this country during August.

Broken-line curves give the highest frequencies that will sustain a partial service throughout the same period.

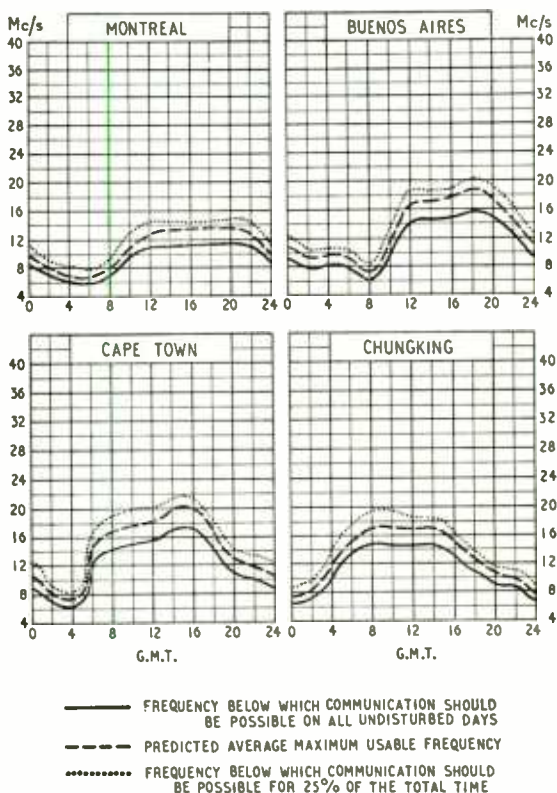

LETTERS TO THE EDITOR

The Editor does not necessarily endorse the opinions expressed by his correspondents

Cryptic Units

IN his otherwise excellent article on piezoelectric crystals (June and July issues) S. Kelly follows a growing practice of simplifying (?) units. Thus his coefficient g (p. 278, June issue) in volt-metres per Newton (whatever that may mean) is really a field (volts per metre) divided by a pressure (Newtons per square metre). Why not leave it as

V/m
 $\frac{V}{m}$ which is recognizable, and resists the school-boy itch to treat it as a vulgar fraction?

As an awful warning of where all this may lead, I quote from a recent American textbook of acoustics. "... mechanical resistance R_m has the units of dynes/centimetres per second or *grams per second*"* (my italics). Shades of Fred Hoyle and the continuous creation of matter!

Hindhead.

HENRY MORGAN.

*If you don't believe this, try substituting mass \times acceleration (grams \times cm/sec²) for force (dynes), and then cancel out.

"Television I.F. Inquiry"

I HAVE read with much interest the article in the July issue by G. H. Russell, but I feel that I must disagree with his conclusion in which he states "... that it is a great pity that the mainland of Europe did not adopt a certain well-tryed system which uses 405 lines, . . . etc."

To me, it seems a great pity that we in the United Kingdom are at present tied to this "well-tryed system" which gives, on all but the smaller receiver screens, a "liney" picture, and—may I say it—poor definition in all scenes with the exception of close-ups.

Another serious criticism which can be made against the 405-line system is the line-frequency whistle which this system induces in television receivers, the component from which this noise mainly emanates being the line output transformer, and which is a complaint peculiar to practically all British television receivers at the present time.

The foregoing remarks lead me to agree with your other correspondent, Charles A. Marshall (who writes about British colour television in the same issue), that compatible colour television may tie a weight around the neck of every receiver designer for the next century.

I therefore sincerely hope that when colour television is finally introduced we will have abandoned our present-day poor definition system and will no longer be annoyed with whistling line output transformers.

Belfast, N. Ireland.

W. G. S. WRIGHT.

Ignition and Television Interference

THERE is one thing in *Wireless World* that I find very irritating: the regular tirade delivered by "Diallist" on ignition interference. In your June issue he elaborates the theme by adding a little polite blackmail: "If your engine is not suppressed, I won't buy your apples."

Surely such statements are quite out of place in a technical journal, in which more attention should be paid to the other side of the picture. As soon as television reared its head after the war regulations should have been made laying down the permissible radiation from a television receiver. In the absence of such regulations the market was flooded with cheap-jack receivers with a minimum of screening and the smallest number of overloaded valves doing the largest amount of work. Such receivers, radiating even the 20th harmonic of the line time base can and do cause devastating interference to reception of the 200-kc/s Light Programme transmission.

If "Diallist" will ponder awhile he may discover that

the originator of "those d——d spots" has created an infernal weapon to use against the d——d whistles caused by the Random Radiations from his and his fellows' television sets.

St. Helens, Lancs.

ARTHUR LINDON.

Transistor Interference

IT cannot be too widely known that the transistor circuit of Lorin Knight, published in your May issue, and many similar transistor "hook ups," if used on a normal wireless aerial, may cause serious interference to neighbouring broadcast receivers of the conventional type.

Things are quite bad enough without having a plague of hissing transistors thrown on the air.

London, S.W.16.

B. S. T. WALLACE.

Advertisements

I DEAL extensively in sound equipment and allied lines, am regarded in the trade as highly skilled technically and purchase some £6,000 worth of equipment annually as well as operating a busy radio service business.

Most of the goods I handle are of British origin and the advertisement pages of *Wireless World* are to my absorbing interest. Herein lie the causes of my protest and of my constant exasperation, under three headings.

- (1) Absence of price in so many advertisements.
- (2) Utterly inadequate technical information.
- (3) Repeated failure to deliver goods advertised.

Under the first heading I ask, why omit the price? It is the most essential of all details to a prospective purchaser and surely the basic purpose of an advertisement is to sell the goods. The absence of a price or the naive "Prices on Application" gives rise in the mind of the possible purchaser that the price is prohibitive or that the advertiser is indifferent about selling.

Second heading: I frequently purchase microphones so I take this example. I look through *Wireless World* to see if there's anything new. I see one advertisement which tells me practically nothing except the frequency response. Now I know from experience that any microphone over the fiveer in price will cover that side, as good as most users need it. But, before I can recommend that mike for a job I need to know a dozen other details. I want to know if it will suit my amplifier in output and impedance, whether it needs screened lead or if one is provided with it. Have I got to write to the advertiser and list all these questions? Have I got to write to all advertisers before I can judge which microphone is the best value and the most suitable for me? Not likely!

Lastly, deliveries. Taking one product at random, in February last an advertisement in your journal "whole-paged" a new product, no price, scanty details. The high reputation of the maker alone drew my attention. I wrote to him right away. A week later I was informed that the price was not yet fixed. Four weeks later I got the price and immediately ordered quite a number of the items advertised. I was told that "owing to unexpectedly high demand" supplies were short but that my order would be dealt with immediately supplies became available. I'm still waiting . . . or was until two days ago when I cancelled the order. And still the maker advertises this product and creates a demand which he cannot handle.

As a footnote might I ask a last question. Would it be too much to ask a manufacturer, when he supplies an expensive and highly technical product, to enclose with it a leaflet giving all possible technical uses for the product, together with every possible technical detail on it? It would save the user having to dismantle the unit to find out how it ticks or whether it will suit a certain purpose.

Ireland.

"RAY."

Vector Diagrams Continued

An Improved Notation for Currents

By "CATHODE RAY"

THERE are two main motives for the study of any science. One is the desire to obtain some practical benefit, such as food, shelter, warmth—or entertainment. Where this motive dominates, there is *applied science*. The other motive is the enjoyment of order, design and beauty; and where that dominates there is *pure science*. It is a pity that people who are interested in one of these aspects of science often tend to be scornful about the other. It is a pity, because a starving scientist is unlikely to be able to give his undivided attention to the beauties of Nature, and the practical man is unlikely to do his best if he has a muddled and disordered mind.

You may be wondering whatever this has to do with vector diagrams. What I am trying to say is that even strictly practical engineering is not only more enjoyable and interesting but is likely to be better done if we cultivate an appreciation of the design to be found everywhere in Nature and model our methods on it. Last month I criticized present practice in vector diagrams because, for one thing, it permits an almost endless variety of alternatives to represent a single circuit situation. The fact that the system I advocated has one correct "general" diagram for each situation satisfies a sense of order and in doing so also confers the practical advantage that its definite shape quickly becomes associated with what it represents. The present diversity of "correct" answers just makes things unnecessarily difficult, especially for the poor student.

Another practical advantage of the general diagram is that it gives a clear picture of the relative potentials of all the points in the circuit. This is because the corners of the vector diagram are labelled to correspond with the circuit diagram. If *a* in the vector diagram is above *b*, it means that (at the instant represented) the point *a* in the circuit is more positive than *b*. In other words,

V_{ba} is positive and V_{ab} is negative. " V_{ba} " means the change in voltage on going from *b* to *a*. This way of writing the letters is the reverse of some people's, but is a logical result of the universal convention that "up" is positive and "down" is negative.

We hadn't time last month to deal with the corresponding notation for currents. Some people may have objected to my recommending a system of voltage notation that is the opposite of theirs, but they can hardly object to my recommending the following system of current notation to take the place of the existing lack of system. The usual practice of giving arbitrary numbers to currents does not deserve to be called a system. Take Fig. 1 for example. It is the circuit of the well-known Maxwell bridge for measuring inductance in terms of capacitance. There are seven currents, which have been numbered I_1, I_2 , etc. But there are 5,039 other ways of allocating the numbers 1 to 7 to these currents! Another method is to label the circuit components, and then mark the currents accordingly: I_{R_1} is the current through R_1 , and so on. But a mixture of subscript letters and numbers is not advisable if it can be avoided (as the printer will probably agree) and anyhow it is unsystematic; is I_5 in Fig. 1 to be named after the inductor or the resistor? Then some people copy the voltage notation and refer to the current flowing from *a* to *b* as I_{ab} . But what do they do with I_3 and I_4 for these are both I_{bc} !

This is where the orderliness of Nature should come in again. Some time ago* we took note of the dual relationships between various electrical quantities, such as voltage and current. Equations and laws that are true for voltage can be converted into corresponding laws for current simply by exchanging

* "Duals," February, 1952.

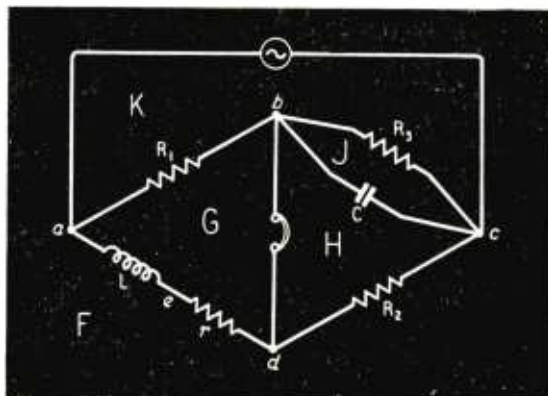
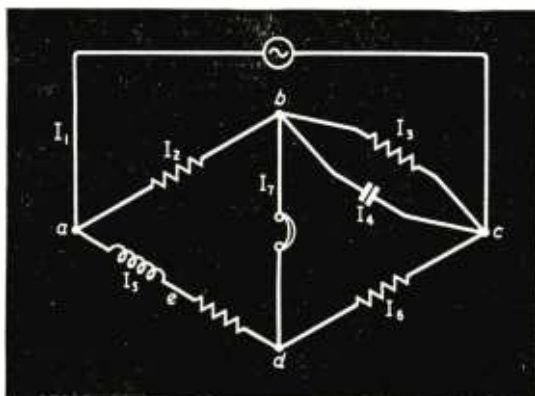

Fig. 1 (Left). Circuit diagram of the well-known Maxwell bridge for measuring inductance in terms of capacitance. There are seven potentially different currents, labelled here in the usual manner I_1 to I_7 . Fig. 2 (Right). The same circuit as Fig. 1, with its five meshes labelled F to K for systematic current identification.

resistance for conductance, series for parallel, and so on. An example is found in Kirchhoff's laws. Either of these is converted into the other by changing over current and voltage, and circuit points and circuit meshes. Circuit points and meshes are therefore "duals" of one another. We have already found that naming voltages after circuit points is a completely sound system, so the dual relationship should lead us to name currents after circuit meshes. It is surprising that this clear signpost has been missed all this time, especially as an analogous system (Bow's notation) has been in use by structural engineers for the last eighty years.

So in Fig. 2 (which is the same bridge circuit as Fig. 1) each mesh has been labelled with a large capital letter. These letters could of course be A, B, etc., but since *a* and A both sound the same it is perhaps better to use different letters. Every current in either direction can be unmistakably identified



Fig. 3. The convention adopted herein is that *I_{AB}* is positive when flowing in the direction shown.

by a pair of mesh letters; for instance, I_{KJ} is the current flowing through R_1 . The only remaining requirement to make everything quite clear is an understanding as to which way it is flowing. Personally, I understand it to be from *a* to *b*, my rule being the anti-clockwise (or mathematically positive) direction with reference to the first-named mesh. This rule can be very easily remembered as in Fig. 3. Current in the opposite direction (*b* to *a*) is of course I_{GK} or $-I_{KJ}$.

The only possible snag about this system is that it doesn't work very well if any wires cross. But by the time a circuit has been reduced to the parts that are essential to a vector diagram, it is very unlikely that it cannot be drawn without cross-overs. And if it can be so drawn it probably ought to be in any case, for the sake of clearness.

See now how nicely these notations fit into one another and the known laws of circuits to make a single consistent pattern. One of Kirchhoff's laws says that the sum of the voltages around any closed path must be zero. Take the closed path consisting of the mesh H in Fig. 2 for example. One thing about it that we can say at once is

$$V_{bc} + V_{cd} + V_{db} = 0$$

We should know this even without looking at a circuit diagram, because the subscript letters make a complete cycle from *b* back to *b*. The other Kirchhoff law says that the sum of the currents arriving at any point is zero. (A current leaving the point is reckoned negative). Taking *b* as an example,

$$I_{KJ} + I_{GH} + I_{IJ} + I_{JK} = 0$$

Here again the letters make a complete cycle. Equations written down almost automatically on this letter-cycle principle give one a good start in solving most circuit problems. And we have already seen that in the recommended (or "general") type of vector diagram the voltages around any closed path are represented by a closed figure. The three voltages around H would be represented by a triangle; the four voltages around G by a quadrilateral; and so on. It is obvious,

then, that if we continue the same plan for currents, a closed figure in a current vector diagram represents all the currents meeting at a junction. And, whereas each point in the voltage diagram represents a circuit junction, in the current diagram it represents a mesh.

The best way to make all this clear is to draw the voltage and current vector diagrams for Fig. 2. The object of adjusting a bridge is to balance it, and the most important thing to know is the condition or conditions for balance. So let us draw the diagrams showing the balanced state. At balance, no current is passing through the phones; that is to say $I_{GH} = 0$, so G and H in the current diagram must coincide. In effect, GH is all one mesh, which corresponds with the fact that at balance the phone connection makes no difference. Since G and H are the same, the line joining G to F must be identical with the line joining H to F; which duly represents the fact that, because no current is coming or leaving via the phones, $I_{GF} = I_{HF}$.

Let us begin with this current, I_{GF} (or I_{HF}) as the reference vector, Fig. 4. The e.m.f. V_{cd} driving I_{HF} through R_2 must be in phase with it (remember, the e.m.f. is in the external circuit, through which it acts from *c* to *d*, driving current through R_2 from *d* to *c*). So we draw a voltage vector *cd* in the same direction as GF. V_{de} is also in phase, so it is appropriate to extend this line to *e* in the voltage diagram. The reason for dotting this extension is that *r* has no separate existence; it is the resistance of the coil being measured, of which *L* is the inductance. The e.m.f. V_{ea} , driving I_{GF} against the e.m.f. of this inductance, must be 90° ahead of I_{GF} , if the current is to lag the applied e.m.f. by 90° . So we draw the other dotted line *ea* to represent it. The voltage across the whole impedance of the coil can now be shown by joining *d* to *a*. The diagram for the lower half of the bridge is now complete, as in Fig. 4.

From the current point of view, as we have seen, balance means that no current flows between *b* and *d*. From the voltage point of view it means that *b* is at the same potential as *d*. This we represent on the voltage diagram by adding the label *b* to the point already located for *d*. (Fig. 5). This enables us to draw the

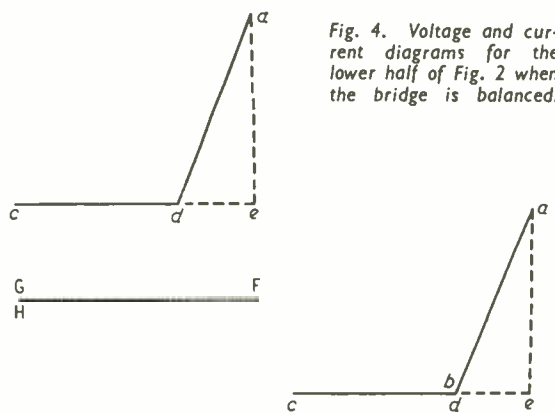

Fig. 4. Voltage and current diagrams for the lower half of Fig. 2 when the bridge is balanced.

Fig. 5. Completed voltage and current diagrams for Fig 2 at balance.



vector for I_{KH} , by putting K where a line drawn from it, parallel to ba , arrives at G. Lastly there are the two currents between b and c , one of them (I_{KJ}) being in phase with V_{cb} , and the other (I_{JH}) leading it by 90° . So there is no difficulty in drawing the corresponding vectors, to complete the triangle KJH.

By the way, K and H in Fig. 2 are not adjacent meshes, but an obviously correct interpretation of " I_{KH} " is the net current flowing between the meshes K and H, which is the total current flowing from b to c via R_3 and C. This is expressed in algebra as

$$I_{KH} = I_{KJ} + I_{JH}$$

Equally well it is the total current flowing between

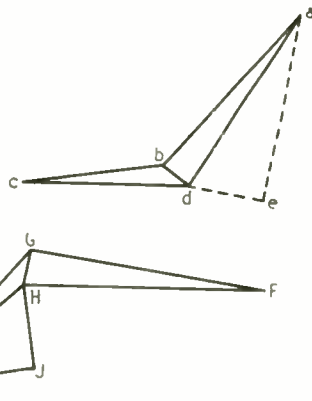
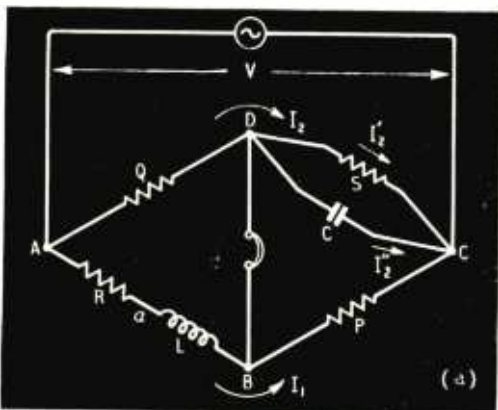

Fig. 6. (Above) One possible effect on Fig. 5 of unbalancing the bridge.

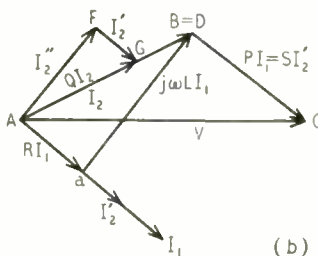

Fig. 7. (Left) Textbook version of Figs. 2 and 5.

meshes K and H by any other paths—say via R_1 and phones, or generator and R_2 .

Both current and vector diagrams are now complete except for the vectors representing the voltage and current of the generator. These would be shown by drawing in the lines from c to a and K to F, but they are usually of such little interest compared with the impedance arms of the bridge that it is probably better to leave them out, so as to focus attention on the conditions for balance.

Use for School Geometry

Even if our school geometry has become a little dim, we can hardly fail to notice the existence of two similar triangles, dea and KJH . The former refers to the inductance arm of the bridge, and the latter to the capacitance arm. Since current is the dual of voltage, and the current vector diagram is similar to the voltage vector diagram, we might guess that these two bridge arms are duals of one another. And of course that is so; for inductance is the dual of capacitance, and resistance in series is the dual of conductance in parallel. It is easy to see, too, that the power factor is the same in both arms, for Fig. 5 shows that the in-phase and quadrature components of the impedances are in the same proportion. I hope you are beginning to see how this type of two-fold diagram brings out as simply and clearly as possible the beauty of the natural electrical pattern in the circuit, and helps one to visualize its working principles. If not now, because of unfamiliarity with the method, it will come after closer acquaintance.

While we are at it, we might as well find the formula for balance. It can be deduced from Fig. 5, with the aid of the said school geometry.

Because the triangles mentioned are similar,

$$\frac{ae}{ed} = \frac{HJ}{JK}$$

Now ae and ed are proportional to the impedances, ωL and r , between those points; and HJ and JK are proportional to the admittances (i.e. $1/\text{impedance}$) ωC and $1/R_3$. So

$$\frac{\omega L}{r} = \omega C R_3$$

$$\therefore L = C R_3 r$$

We need another equation to determine L and r . Obviously at balance

$$\frac{cd}{da} = \frac{cb}{ba}$$

Because the same current is flowing from c to d as from d to a , cd/da represents not only the ratio of voltages between these points but also the ratio of impedances. The impedance between c and d is R_2 and we can call the impedance between d and a (consisting of r and ωL) Z_L . In the same way cb/ba is equal to Z_L/R_1 . So

$$\frac{R_2}{Z_L} = \frac{Z_C}{R_1}$$

$$\therefore R_1 R_2 = Z_L Z_C$$

$$= \frac{da}{GF} \cdot \frac{cb}{KH} = \frac{da}{KH} \cdot \frac{cb}{GF}$$

Fig. 5 shows that $da/KH = de/KJ$, so

$$R_1 R_2 = \frac{de}{KJ} \cdot \frac{cb}{GF} = \frac{de}{GF} \cdot \frac{cb}{KJ} = r R_3$$

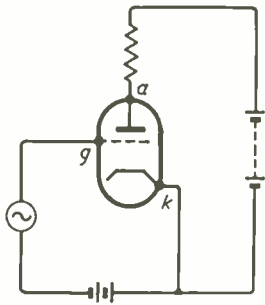
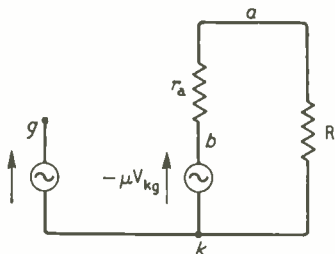

Fig. 8. Very simple valve circuit as a subject for vector diagrams.

Fig. 9. A.C. equivalent of Fig. 8, with valve replaced by "equivalent generator."



We can therefore substitute rR_3 for R_1R_2 in the previous result, and get

$$L = CR_1R_2 \text{ and } r = R_1R_2/R_3$$

For the sake of comparison, Fig. 6 shows the diagram for the same bridge with the values of the impedances altered slightly so as to throw it off balance. On account of the inductive character of the phones, the current through them is shown as lagging the out-of-balance voltage by about 60° .

Also for the sake of comparison with the sweet simplicity of Fig. 5 is Fig. 7(b), which is an actual textbook version of the same thing, Fig 7(a) is a key to the symbols. It would be interesting to see the corresponding diagram for the unbalanced Maxwell bridge! (I have yet to find a textbook that dare show it.)

But now let us go on to something quite different—a valve circuit. Let us start with something really simple: Fig. 8. The first step is to convert the valve into its a.c. generator equivalent, without the d.c. accessories, which have no place in a vector diagram. There are actually two kinds of generator equivalent: the voltage generator, with the anode slope resistance in series; and the current generator, with the resistance in parallel* (dualism again!). Here in Fig. 9 we have the voltage generator circuit. Seeing this, readers

* "That Other Valve Equivalent," April, 1951.

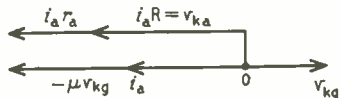

Fig. 10. One published version of the vector diagram for Fig. 9.



Fig. 11. General vector diagram for Fig. 9, for comparison with Fig. 10.

who may have been watching for the opportunity to slip in under my guard will hardly be able to wait to point out that, after having poured scorn on those who rely on arrows in their a.c. diagrams, here am I falling into the habit myself. If so, they may not have noticed that in this example there is a rather special situation, viz., two or more generators related to one another in phase. Unless the phase relationship can safely be taken as understood (as perhaps it could be in diagrams of three-phase power-station generators) it is as well to show it unmistakably. As it happens, in this case practice is fairly evenly divided between two opposite methods: some represent the facts of valve behaviour as in Fig. 9; others prefer to show the anode generator developing $+\mu V_{kg}$ volts in the opposite direction. Among people who are accustomed to working with valve equivalent circuits, the minus sign in front of μV_{kg} should be enough to show where I belong, but it is just as well to make quite sure. If there were any better method than the arrows I would use it. At least they are an improvement on marking the terminals of both generators "+" and "-", for that can hardly fail to give the impression that they are d.c. generators, especially if "e_r" is written inside the circle instead of "~."

Incidentally, one of my reasons* for preferring the $-\mu V_{kg}$ convention is that it doesn't upset the well-established convention of reckoning both grid and anode voltages with respect to cathode. The idea that the opposite direction ought to be adopted in order to make the signal current flow the same way in the anode circuit as the valve feed current is quite fallacious, because Fig. 9 does not depict a valve, having need of feed current and such things, but a purely a.c. system in which all talk of d.c. is irrelevant.

A Bankrupt Diagram

However, that is all by the way; let us get on with the job. Fig. 10 is one version of the vector diagram for this circuit, as given in a periodical for teachers. (I have taken the liberty of substituting "potential-rise" voltage notation, and r_a for a non-standard symbol.) It is a good example of the bankruptcy of contemporary vector diagram style. The ordinary rules of construction have broken down under the strain of all the vectors being in line, and the author has been driven to the expedient of extending the centre point into a little vertical line (though this is hardly in keeping with the geometrical definition of a point!) from which to start a second lot to the left. Even this does not make matters clear, because here we have in one diagram the two conflicting customs: along the lower track the vectors $-\mu V_{kg}$ and i_a both start from 0, so that the i_a vector falls on top of the $-\mu V_{kg}$ vector; along the upper track the $i_a r_a$ vector begins where the $i_a R$ vector leaves off, so there is no overlapping. But how is the poor student expected to know that! Presumably by having the thing explained to him! Then what use is the vector diagram, if it can only be understood when one knows the things it is supposed to reveal! And look at all those vectors pointing to the left; they all (except i_a) stand for voltages, so presumably they add up to one very big voltage; yet they are balanced by only one little voltage to the right!

We turn from this not very self-evident representa-

* "Circuit Conventions," April, 1947.

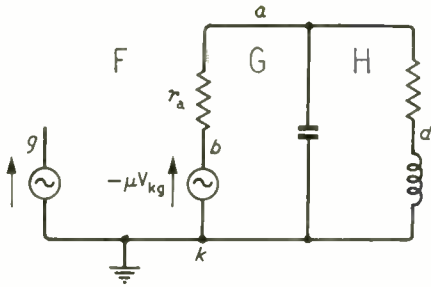
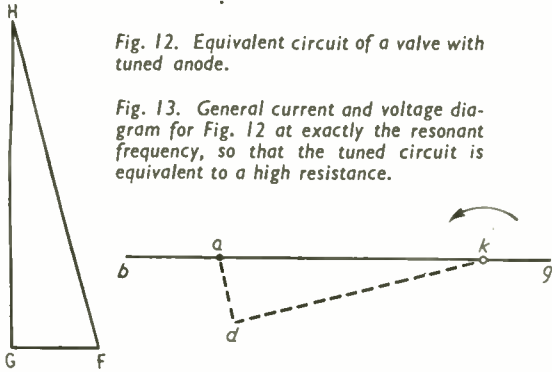

Fig. 12. Equivalent circuit of a valve with tuned anode.

Fig. 13. General current and voltage diagram for Fig. 12 at exactly the resonant frequency, so that the tuned circuit is equivalent to a high resistance.



tion to Fig. 11. Here, provided the simple rules for this type of diagram are known, no explanation is needed. There is no ground for mistake or misunderstanding. There is no alternative way, within the rules, of representing the same facts. There is no embarrassment or lack of clarity on account of all the vectors being in line. The relative potentials of all points in the circuit as the cycle proceeds are clearly seen by turning the diagram round. (Try getting this information from Fig. 10!) To do this turning properly, you should stick a pin through the point on the voltage diagram marked with the same letter as the earthed point on the circuit diagram. Usually this will be k , but the same diagram is every bit as valid for any other earthing point—just move the pin to alter the centre of rotation.

Suppose now we replace R by a tuned circuit, as in Fig. 12, and assume that this circuit is exactly in tune. As a whole, it is therefore equivalent to a resistance, and the vector diagram (Fig. 13) begins as before. The likelihood that the dynamic resistance of a tuned circuit will be high is shown by making GF rather short and ak rather long. The fact that the circuit is earthed at k is also indicated in the vector diagram. Only one thing remains to be done: to analyse the tuned circuit. The vector GH is easily filled in, for (neglecting capacitor losses) $I_{G,H}$ leads $V_{a,k}$ by 90° . The resistance of the coil is appreciable, however, so HF is less than 90° behind ak . The lower the resistance, the nearer 90° it is, and the farther off the point of intersection, H , must be. This represents the physical fact that the lower the tuned-circuit resistance the greater the current (represented by GH) circulating around it, in comparison with the current (represented by GF) fed in. The ratio of GH to GF is, in fact, the circuit magnification factor Q .

Although point d in Fig. 12 is, like b , fictitious, because the resistance and inductance of the coil are not really separate, the in-phase and quadrature components of the voltage $V_{a,k}$ across the coil can be found, by drawing the dotted lines respectively parallel and at right angles to HF . The fact that,

owing to the resistance of the coil, dk cannot be in exactly the same direction as kg , is important. Suppose we want to obtain the driving voltage, $V_{k,g}$, from the anode circuit, so as to make the whole thing a self-oscillator. There is no shortage of volts, for $V_{k,a}$, the anode voltage, can hardly fail to be at least several times greater than $V_{k,g}$. But it is exactly 180° out of phase. However, by coupling a second coil to the one in the tuned circuit, and connecting it the right way round, we can obtain an induced e.m.f. in either direction. The snag now is that this "either direction" is relative to $V_{k,d}$, so even when connected the right way the induced e.m.f. is not exactly in phase with $V_{k,g}$. You see, it is the magnetic flux due to $I_{H,F}$ that generates $V_{k,d}$ (90° out of phase with current and flux), and it is the same flux that would generate the voltage we are proposing to feed back to g . We cannot bring it into phase with $V_{k,g}$ by eliminating all tuned-circuit resistance, but we can swing kd into line with ka by slightly mistuning the circuit.

To represent this required condition, let us redraw the vector diagram with kd in the right direction, as in Fig. 14. FH must be swung round through the same angle, to keep it still at right angles; and GF must be turned to keep it in phase with ba . GH must be turned to keep it at right angles to ak . This modified diagram shows us that the current $I_{F,G}$ fed into the tuned circuit must be made to lead the applied e.m.f. $V_{k,g}$. This would happen automatically in practice, given sufficient coupling to make the inductively induced e.m.f. equal to $V_{k,g}$, by oscillation taking place at a higher frequency than that to which the circuit was tuned. (At a higher frequency the capacitor offers a lower impedance than the inductor, so the net current is capacitive or leading.) The less the resistance, the less the difference between the two frequencies.

All this, and much more, is clearly demonstrable with the help of the vector diagram. In more complicated valve circuits, the help of the general voltage diagram in showing just when some point becomes more positive (or negative) than another is particularly valuable.

The coupled coils, and the introduction of magnetic flux, Φ , may be a reminder that it was a transformer

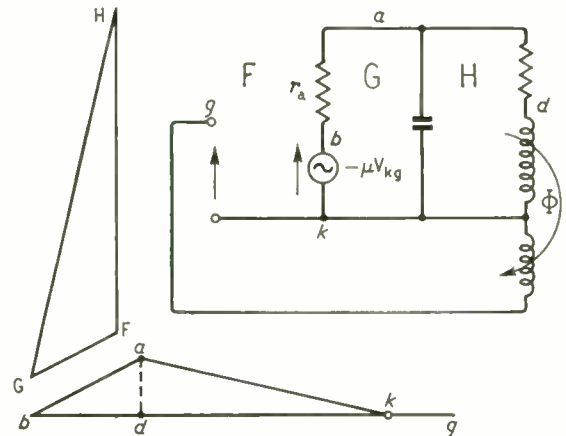

Fig. 14. Circuit and general vector diagram for the tuned anode circuit modified by back coupling, at the frequency giving the correct phase for self-oscillation.

problem that started all this. We have had a voltage notation and a current notation; how about flux notation? The usual practice is to call it just Φ , and leave it to be guessed (or explained somewhere) which flux is meant; and, if more than one flux is involved, to number them, Φ_1 , Φ_2 , etc. This seems to me pretty crude. The basic fact about magnetic flux is its being directly proportional to current, so that it is in phase with the current causing it. As a reminder of this, as well as a convenient notation, it seems a good idea to use the same label for the flux as for the current causing it. In Fig. 14 this is I_{HF} . So if we wished to distinguish the resulting flux we would call it Φ_{HF} . A further economy of effort conferred by the new system is that there is no need to show flux vectors; HF serves for both current and flux. If we want to call attention to the fact that a certain current is responsible for a significant flux, we can, if we like, mark the appropriate current vector with a " Φ ".

One critic, while acknowledging the relentless logic of the general vector diagram, complained that it was not so good as the more familiar "star" type for comparing phase angles, still less for labelling the angles. I suppose it depends on one's eye whether HG in Fig. 14 can be seen at once to be at right angles to ak or not. If not, then far be it from me to insist that in no circumstances ought any other than the general type of vector diagram to be used. What I do emphasize about the general type is that it can claim to be the one logical basic type for representing a given circuit situation. If for particular purposes (such as high-lighting certain phase relationships) one then likes to derive a special vector diagram from it, with the vectors rearranged to suit, then by all means. But I still think it would be worth while to leave the general diagram there, too, as an unambiguous key to the situation.

Next month we shall tackle the transformer problem.

BOOKS RECEIVED

Amplitude-Frequency Characteristics of Ladder Networks by E. Green, M.Sc. Comprehensive treatise on the theory and design of broad-band couplings used in communication equipment. Pp. 156; Figs. 88. Price 25s. Marconi's Wireless Telegraph Company, Chelmsford, Essex.

Radio Research 1953. Report of the Radio Research Board and of the Director of Radio Research on work on propagation, atmospheric radio noise, ferromagnetic and ferroelectric materials and germanium point and junction diodes carried out under the Department of Scientific and Industrial Research at the Radio Research Station, Slough, the N.P.L. and the Universities of Cambridge, London and Wales. Pp. 40. Price 1s 9d. Her Majesty's Stationery Office, York House, Kingsway, London, W.C.2.

A Bibliography of Colour Television. References to articles (in chronological order) and books relating to the optical and electrical problems involved, with an authors index. Last entry Jan., 1954. Pp. 17. Price 2s. The Television Society, 164 Shaftesbury Avenue, London, W.C.2.

Proceedings of the National Electronics Conference 1953 (Vol. IX). Record of the papers read on circuit analysis and synthesis, valves, transistors, materials and components, instrumentation, computers, communications, ultrasonics, nucleonics, etc., at the Chicago Conference of Sept., 1953. Pp. 95 with numerous illustrations. Price \$5. National Electronics Conference, 852 East 83rd Street, Chicago 19, Illinois, U.S.A.

Decibel Tables. Power and voltage ratios equivalent to steps of 0.1 db from 0 to 20 db, together with tables of db expressed as a percentage voltage ratio and of losses referred to 1,000 c/s for frequencies from 10 to 20,000 c/s for a slope of 6 db/octave. Reprinted from *B.S.R.A. Journal*. Pp. 6. Price 1s 2d by post. British Sound Recording Association, Hon. Librarian, S. W. Stevens-Stratton, 3 Coombe Gardens, New Malden, Surrey.

"At a Glance" Radio Valve and Television Tube Equivalents, by B. B. Babani. List of British, European and American valves and their equivalents, commercial equivalents of C.V. types (and vice versa) and television tubes, with remarks on possible replacements. Pp. 59. Price 5s. Bernard's (Publishers), The Grampians, Western Gate, London, W.6.

Radio Control by F. C. Judd. Practical handbook on the design and construction of transmitters, receivers and auxiliary mechanisms for the remote control of model ships and aircraft. Pp. 135; Figs. 105. Price 8s 6d (cloth

bound 11s 6d). Data Publications, 57 Maida Vale, London, W.9.

Principles of Mass and Flow Production by F. G. Woollard, M.I.Mech.E., M.I.Prod.E., M.S.A.E. Introduction to the study of quantity production. Deals principally with light engineering products and includes a description of the E.C.M.E. automatic machine for making broadcast receivers. Pp. 196; Figs. 102. Price 25s. Iliffe and Sons, Dorset House, Stamford Street, London, S.E.1.

Crystal Rectifiers and Transistors, compiled by E. Molloy and edited by M. G. Say, Ph.D., M.Sc. Survey of developments in the design and application of small diodes and transistors, with numerous representative circuit diagrams. Pp. 170; Figs. 145. Price 21s. George Newnes, Tower House, Southampton Street, London, W.C.2.

Practical Television Circuits by F. J. Camm. Collection of designs together with constructional details, including test apparatus and auxiliary equipment such as aerials and a spot-wobbler. Pp. 288; Figs. 156. Price 15s. George Newnes, Tower House, Southampton Street, London, W.C.2.

Fundamentals of Transistors by L. M. Krugman. Deals principally with the equivalent circuit and calculations involved in designing amplifiers, oscillators and switching circuits. Pp. 140; Figs. 110. Price \$2.70. John F. Rider Publisher, 480 Canal Street, New York 13.

TV Picture Tubes by Ira Remer. Treatise for servicemen on the diagnosis of faults and the maintenance of American tubes and their accessories. Pp. 154; Figs. 93. Price \$2.40. John F. Rider Publisher, 480 Canal Street, New York 13.

How to Locate and Eliminate Radio and TV Interference by Fred D. Rowe. Interference with and not by radio and television receivers. Pp. 122; Figs. 53. Price \$1.80. John F. Rider Publisher, 480 Canal Street, New York 13.

Zirkonium by Dr. Werner Espc. Treatise (in German) on the production and properties of zirconium and its application in vacuum technique. Pp. 94; Figs. 14, and 20 tables. C. F. Winter'sche Verlagshandlung, Füssen-Allgäu, Germany.

Radio Trouble Shooting Guidebook, by John F. Rider and J. Richard Johnson. Description of a.m. and f.m. superheterodyne receivers, with an analysis of typical faults, their symptoms and remedies. Pp. 156; Figs. 55. Price \$2.40. John F. Rider, Publisher, 480, Canal Street, New York 13.

WHY LINES?

By F. P. HUGHES

An Alternative to Rectilinear Scanning in Television

While we have doubts about the real practicability of the scheme proposed in this article, we are publishing it because we like the author's original and stimulating approach. We have, however, put a number of questions to him about the system, and these are printed, with his replies, at the end of the article.

CONSIDER the television scanning process. Starting from the top left-hand corner, the spot travels steadily to the right, eventually reaching a point one unit down the right margin. Here the transmitter, under the control of which the spot is travelling, closes down to signal to the spot to reverse its travel. And so the spot's direction of motion is reversed, with a relatively enormous expenditure of energy in the time base circuits. Reaching the left-hand margin again, the spot starts its journey across the screen once again, steadily to the right. Two hundred and two and a half times it does this to reach the bottom of the frame, and then it reverses its vertical direction of motion and travels to the top centre of the screen, where it begins the second half of its series of horizontal journeys, filling in the gaps in the lines drawn in the first half of the cycle.

Why?

Fundamentally because in the 1880's a gentleman by the name of Nipkow invented the disc which bears his name—the scanning disc. Mechanically, the simplest way to scan a rectangular image is by a series of lines, vertical or horizontal. Besides the Nipkow disc, man's genius has invented the mirror drum, the mirror screw, the double mirror drum (used by Scopphony), the fixed line-mirror or Mihaly-Traub system, and various sorts of rotating slotted discs and cylinders have been suggested. All of these are ingenious—intellectually if not photometrically—and the perfection of the Scopphony receiver, when I saw it demonstrated in 1938, was amazing—a full daylight picture about 3ft by 4ft!

This shows the type of scanning that would be given by a Lissajous figure, except that a very much finer pattern would be used. Pattern (a) is produced by a frequency ratio of 3:4 and pattern (b) by a ratio of 4:5, showing that the "raster" becomes more filled in as the two frequencies are brought closer together.

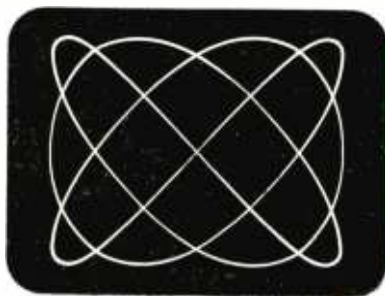

(a)

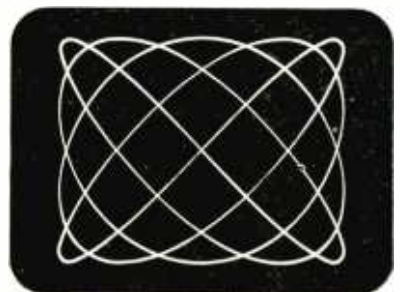

(b)

But marvellous as these devices are, they are obsolete. Dilettanti such as myself may regret their passing, but they have been completely supplanted by the ubiquitous cathode ray tube. But still we use lines! And we invent spot wobble to cover them up. And geniuses spend their time devising æsthetic ways of recovering a little of the energy squandered by the time bases and converting it to e.h.t. And the system uses 10% of the transmitter's time which would, could and should be used to transmit detail.

Look on the sleeve of your jacket. You will probably find two or three buttons sewn there. They serve no particular purpose. They do not even undo. Why are they there? Because 300 years ago gentlemen sometimes took to their swords to settle an argument and it was useful to be able to roll up the sleeves for fighting. In these days we take to our slide rules to settle arguments, or refer to back numbers of *Wireless World*. Recognizing this, the tailor does not bother to make the buttons undo, but he puts them there just the same. Tailors may stick to tradition—our tradition must be to have none.

In Search of Simplicity

Let us recap. We scan images as we do because it involves the simplest of mechanical arrangements. It does not involve the simplest electronic arrangements possible. Mechanical scanning is obsolete; electronic scanning is unlikely to be superseded for some considerable time.

Is it possible to devise an electronic scanning system simpler than that at present used?

To answer this we must return to first principles and start by devising the simplest possible electronic scan.

What is the simplest pattern which can be drawn on a c.r.t. screen? A dot, in the centre of the screen. No scanning needed. Next simplest, a line, performing a simple harmonic motion vertically or horizontally. This involves a minimum of scanning circuitry—a simple oscillator. Also, a pure sine wave is pretty easily obtained (compared to an accurately linear sawtooth, that is). Third simplest, a Lissajous

figure, drawn on the screen by two commensurable s.h.ms at right angles to each other.

All the textbooks give drawings of simple Lissajous figures, but only of commensurable frequencies. This is perfectly understandable, for if two incommensurable frequencies are so combined the eventual result is that a complete rectangle, of sides equal in length to the amplitude of the sine waves concerned, is filled in. This is of little interest for oscilloscope work. But it is the clue to the Simplest Scan!

If two alternating voltages of 100 and 101 c/s respectively are applied to the X and Y plates (or coils) of a c.r.t. the beam will trace a figure which will go through the following cycle of changes (assume for the moment equal amplitudes). Diagonal line, ellipse, circle, ellipse, diagonal line at right angles to the first, ellipse, circle and round again. It will repeat this cycle once a second. If the frequencies are 1,000 and 1,001 c/s respectively the visible result will be much the same. If the frequencies are 1,000 and 1,025 c/s the result will be a filled-in square to the eye but with a coarse line structure. If the frequencies are 10,000 and 10,025 c/s, the square will be filled with a fine line structure. The alteration of the square shape to the Golden Ratio beloved of the artists is elementary and in no way affects the argument.

What X and Y frequencies (we cannot say line and frame now) will give definition comparable to the present British 405-line system? To scan one British line takes 0.0001 second of time (nearly). It occupies 4/5 of the length of the screen diagonal. Therefore both X and Y scans must take 5/4 of 0.0001 sec. to swing the beam from edge to edge of the screen. The frequency required is half this, of course, or 10/4 of 0.0001 sec. or, say, 4 kc/s. Notice that in one complete round of the Lissajous figure every point of the image is scanned twice. So 4,000 and 4,025 c/s will give a picture under the suggested system comparable in definition to the present British picture.

Fitting in the Sync

Now that we have all the vision transmitter time used in sending picture detail, we have to put the synchronizing waveform somewhere else. The best place is probably on the sound carrier (as in the DuMont quadruple interlace system). Since the skirl of 4,000 and 4,025 c/s might be considered objectionable, it will be necessary to transmit a harmonic, say the fourth, with which a high-Q time base oscillator will readily synchronize. And since to split 16,000 from 16,100 c/s would be a triumph of filter design, perhaps the fifth would be a better harmonic for the higher of the two time base frequencies.

To summarize the system, at the transmitter two audio oscillators are maintained. These are applied directly to the deflection of the camera pick-up tubes and the monitors. They are also frequency-multiplied to a supersonic tone and set to modulate the audio carrier. At the receiver the a.f. is applied through a simple high-pass filter to oscillators driving the X and Y coils, in synchronization with the transmitter. One-valve oscillators should serve. Notice that this system provides its own flywheel sync.

There is only one complication. Owing to the difference in writing speeds between centre and edge, it will be necessary to modulate the output of the camera pick-up tube with the combination of the outputs of the X and Y oscillators in such a sense as to brighten the picture in the centre—to counteract centre-fading

(to transpose a term). Since this can be done at a low level at the transmitter it is of small importance.

The advantages of the system would be:

1. All transmitter time would be employed in sending picture detail.
2. Owing to the random motion of the spot motion distortion would be minimized and subject-pattern distortion (e.g., horizontally striped frocks) would be impossible.
3. Scanning circuitry would be simpler.
4. The need for line elimination would be eliminated.
5. Interference would not upset synchronization.
6. And for the amateur television transmitter (who will be the only person likely to benefit by these ideas for some time) the necessity for a complex counter-down is removed.

Are not such advantages worth while thinking of?

* * *



Is it not a fact that with the Lissajous-figure scanning the line structure would be coarsest at the centre, just where the information content of the picture is most important?

A. This is true, but look the bogy in the face. It means that during the first third of the time taken by the spot to travel from the centre of the screen to the edge, it would travel half the distance from the centre to the edge. This is surely not too bad, and it is a pretty even scan here—in fact, what has been described as the “middle cut” of a sine wave.

Q. *Would not the pattern show a bright spot wherever two lines cross? At these points the screen would be excited twice as often as elsewhere. Would not the picture be formed, in fact, by a series of points?*

A. Certainly the picture will be built up from a series of points, but they will be extremely close together. Consider for simplicity one scan down the diagonal of the frame. This line will cut (following the example given in the article) $\frac{4,000 \times 2}{25} = 320$ lines at right angles to itself, assuming the persistence of the screen to be of the same order of time (1/25 sec.) as the difference between the frequencies of the scans. Not only this, but next time round, since the scans are not locked exactly to 4,000 and 4,025 c/s, a closely similar but not identical set of points will be excited. This contrasts with rectilinear scans, where in a properly adjusted system the lines are superimposed, frame after frame. Critical examination of the screen only would divulge a series of crawling points.

Q. *Although scanning circuits would admittedly be simpler and less scanning power would be needed, what about e.h.t.? Would it not be necessary to use a lot more power than would be needed for scanning alone?*

A. I really do not see that generation of e.h.t., as by an r.f. oscillator, is going to use “a lot more power than would be needed for scanning alone.” We have replaced five valves (at least) by two (at most), and so surely a simple pentode r.f. oscillator is not going to be a crushing electrical load?

Q. *How would you establish black level? Your*

argument that all the transmitting time would be utilized in sending picture detail overlooks the fact that periodical breaks in the transmitted signal are needed for this purpose and also for the operation of certain types of camera tubes.

A. Touché! One edge of the picture will have to be darkened for reference purposes if we are to continue to run a level through the signal as of yore. But how did the black band get there? Because Mr. Baird stuck a black bar at the bottom of his picture to run his phonic wheel. Now I know this is a weak argument—and I give you best before stating it—but if the pioneers of television had used two tuning forks at right angles in two planes with polished faces on one tine of each to generate their rasters, how would the art have evolved then? Would not the problem of black level have been solved by now by some deadly simple method? Such as—I suggest on the spur of the moment—a slight variation in the difference between the two scan frequencies. There are as many ways of doing the job as there are electronic engineers capable of devising them.

Commercial Literature

Micro-Switches with locking action and with reset button for return of contacts after operation. These and many other new items listed in a mid-1954 catalogue of components and accessories from A. F. Bulgin & Co., Bye-Pass Road, Barking, Essex.

Glass-to-Metal Sealing with nickel alloy Nilo 475. Short illustrated description of process used in valve and c.r. tube manufacture, with information on new grades of nickel for valve electrodes. Booklet from Henry Wiggin & Co., Thames House, Millbank, London, S.W.1.

Stabilized Power Units with output of 150-500V (variable in four ranges) at 100 watts, and stability of 0.02% per volt change in input. Leaflets from Newtown Industries, Portmore, Lymington, Hants.

D.C. Potentiometer with built-in spot reflecting galvo, standard cell and supply battery; covers 10 μ V to 1.9V in three ranges. Leaflet from the Croydon Precision Instrument Co., 116 Windmill Road, Croydon, Surrey.

Meter Tester for helping to detect particles of dirt in movement; provides controlled rise and fall of deflection current so that hesitation in pointer swing becomes apparent. Description from Servomex Controls, Crowborough Hill, Jarvis Brook, Sussex.

Miniature Oscilloscope measuring 4 $\frac{1}{2}$ in \times 7 $\frac{1}{2}$ in \times 7 $\frac{1}{2}$ in and weighing 6 $\frac{1}{2}$ lb, with a 2 $\frac{1}{2}$ -in c.r.t. The Y amplifier has a sensitivity of 50 mV/cm from d.c. to 100 kc/s and 500mV/cm from 20 c/s to 3 Mc/s. Specification on a leaflet from Industrial Electronics, Magnet Works, Derby Road, East Sheen, London, S.W.14.

P.V.C. Sleeving in opaque colours. Price list for various gauges from Plasticable, Hawley Lane, Farnborough, Hants. Samples are sent on request.

Soldering Heat Guard for miniature irons; a steel cage attachment to prevent accidental burning of plastic insulation in congested equipment. Also a **Miniature Soldering Iron** with $\frac{1}{4}$ -in bit and 12-watt element. Leaflets from Light Soldering Developments, 106, George Street, Croydon, Surrey.

Composite Tubing, with main tube of one material and inner or outer sheathing of another. Various combinations of mild steel, stainless steel, copper, cupro-nickel, silver, Tufnol, Paxolin and glass. Booklet (in English and French) giving general possibilities and range of sizes from Accles and Pollock, Oldbury, Birmingham.

Germanium Junction Photocells, measuring $\frac{3}{32}$ in diameter by $\frac{1}{32}$ in, with sufficient output current to operate a Post Office type 3000 relay. Also **Germanium Junction Power Rectifiers** (20-100mA). Specifications on a leaflet from Standard Telephones and Cables, Warwick Road, Boreham Wood, Herts.

LONG-RANGE TELEVISION RELAY

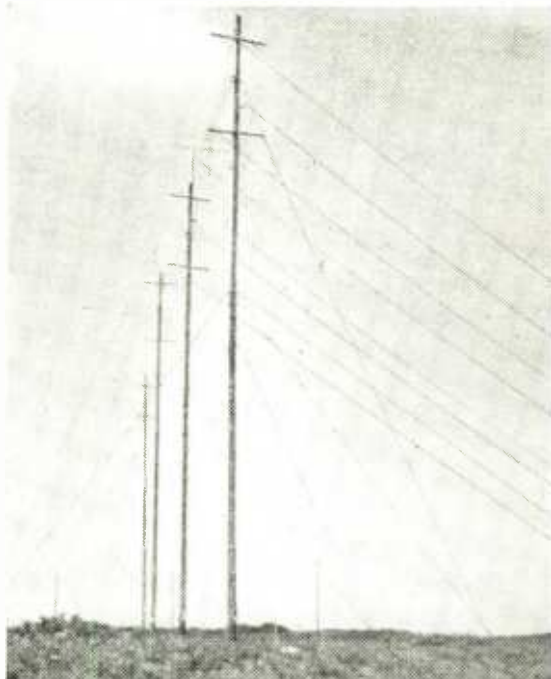

AS exemplifying television working at extremely long distance, reception of the B.B.C. transmissions in the Channel Islands has been reported from time to time in these pages. But this occasional reception is a very different matter from a regular service, and it is a considerable achievement on the part of Rediffusion to obtain in Jersey a signal good enough for distribution by wire to subscribers in the town of St. Helier. This commercial service, which has just been formally opened, is ultimately to be extended over the whole island. Pictures from Paris, sometimes surprisingly good, are also being received experimentally, and, when the French television service is extended to the N.W. coast, it will be offered to Jersey subscribers as an alternative to the B.B.C. transmissions.

The receiving station at Les Platons, on the north side of the island, is certainly one of the most ambitious of its kind. There are three multiple tilted-wire aerial arrays, each with eight or 12 wires, carried on 80ft masts; one array for London, another for Wenvoe and the third for experimental reception of Paris. Distances are: London, 187 miles; Wenvoe, 150 miles; Paris, 200 miles. Each array has a three-stage low-noise masthead amplifier. Diversity switching between London and Wenvoe is manually operated; automatic control has proved impracticable.

Vision signals are passed from the receiving station to St. Helier, and thence to individual receivers, at a carrier frequency of 9.7Mc/s. There are seven repeater stations in the line. Sound is transmitted and distributed at audio frequency; thus the subscribers' gear is somewhat less complex than an ordinary television receiver.

The technical development of the system has been carried out jointly by Rediffusion, London, and by the associated Jersey company, Television Research, Ltd.

Storage Systems

Methods of Holding Information for Computing and Other Applications

By BARRY Z. de FERRANTI,* B.Sc., B.E.(Hons.), Graduate I.E.E., Stud. I.E. Aust.

ELECTRONIC calculating apparatus, like the human being, cannot function without a memory or storage system capable of retaining many information patterns. In fact, storage systems are necessary to all automata (machines and animals alike) and, in particular, artificial automata or systems such as telephone exchanges, automatic computers and control systems call for a wide range of memory circuits.

Mechanization of long, tedious calculations was foreseen by Charles Babbage¹ of Cambridge in 1864, and although his computing engine would have been slow the design envisaged automatic access to operating instructions and data. This is necessary so that the whole calculation can be carried out, from the feeding-in of all instructions and data at the start to the production of the answer at the finish, without human participation. Thus the provision of a storage medium, and means for "writing" information into it and "reading out," has become fundamental to many modern electronic systems, not only computers, but many other machines capable of sustained automatic operation.

Memory in Computers

High speed automatic digital computers, many and varied, have been built in research and development centres all over the world.² The techniques used in their design, though differing in detail, may be represented as in the block diagram, Fig. 1. Data for the calculation, together with instructions detailing every step of the computation, are set up in the input unit. This may be done by punching a code into tape which is accepted and read photo-electrically by the machine. Then, on starting the machine, all these stored data and instructions are fed at clock-pulse frequency into the memory unit. The first instruction is fed to the control unit where it is stored temporarily until carried out, and is then replaced by the next. The instruction may call for transference of data from the memory unit to the arithmetic unit for temporary storage, while another piece of data is also moved there and the two are, say, added, the sum being transferred to the memory unit. After all operations are complete the final result is stored in the output unit, where it may be observed by, say, an automatic typewriter.

This simplified description shows that several kinds of storage are distinguished: first the input device, whose purpose it is to temporarily store information received at a slow rate and speed it up to the working speed of the computer, as given by the rhythm of the clock pulses. Other devices are required for temporary storage of current operating instructions, and

in the arithmetic unit. These temporary storage devices may all be called "registers," and they retain blocks of information, usually a small number of "words" (a term used to describe ordered sets of digits of fixed length, characteristic of the computer and its rhythm). In contrast to these registers, there must be a main store, the memory unit of Fig. 1, capable of retaining a great number of "words." In fact, all the information necessary for the computation must be stored there and this may mean whole tables of special mathematical functions, all the experimental data, the programme of instruction, and the partial results of the computation.

Thus, in a comprehensive machine this main store might consist of two or more parts: a high speed section with short "access time" (the time taken to refer to a given piece of information in the store) and a slower auxiliary section whose data might not be required at such short notice but in larger quantity.

If storage of information could only be achieved by printed books it would be very difficult to devise means for referring to them quickly. Consider then the simplest means for giving information, the answer to a question "yes or no?" All facts can be defined by answers of yes or no to a series of questions, and thus we could measure the information necessary to convey a fact by the number of yesses and noes required to define it. This system of two alternatives is known as "binary," and in a binary system information is indicated by "words" made up from two characters which are usually "1" and "0." In electronic circuits this type of information can be repre-

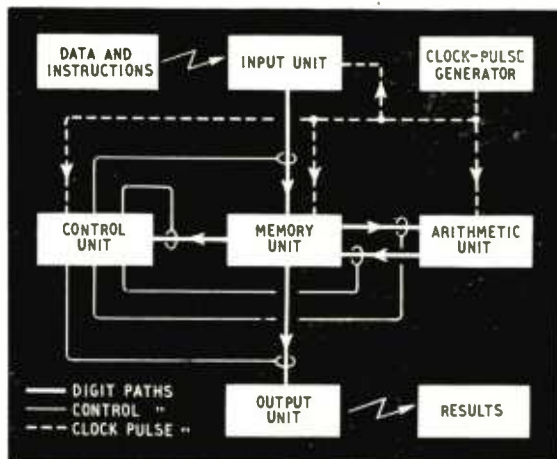

Fig. 1. Block diagram of a general-purpose digital computer, showing various functions of the memory unit.

* Research Laboratories, General Electric Company.

sented by the presence or absence of pulses at particular instants of time. In order that a "word" may be remembered for any length of time, some means must be provided to record this presence or absence of a pulse by a stable state—such as a switch which can stay "on" or "off" accordingly and which is then said to be "bistable." The total number of bistable elements necessary to define a total of n states has been shown by elementary information theory³ to be the storage capacity

$$C = \log_2 n \text{ binary digits, or bits.}$$

Thus the medium which can provide a large number of bistable elements, economically, will make a good store. However, the merit of the store for a particular purpose will depend on the ease with which the state of its elements can be determined. A single such element may be called a binary cell.

Two-State Devices

Here it is interesting to think of that remarkable storage device, the human brain. In the brain there are some 10^{11} neurons (nerve cells), which are essentially binary cells. Thus some $2^{10,000,000,000}$ patterns of information might be stored. Nothing like this capacity has been provided for any single computer as yet, mainly for reasons of bulk and cost. A device with 10^{11} valves in it would be costly indeed! Thus it is vital that cheap storage means be found, and some of the methods to be described, although using several valves, may require as few as one valve for every thousand binary cells.

Electromechanical relays (e.g., Post Office type 3000) have long been in use as binary cells for storing incoming telephone subscribers' dialling pulses. They are reliable and circuitry has been well established. They take some few milliseconds to operate and may consume a watt or so of power. Other faster, more costly relays are also available.

The electronic valve may be used in a bistable multivibrator circuit, or "flip-flop" as it is generally called. Operation of this switch can be extremely fast, down to 0.1 microsecond, and the cost and power consumption are not much more than those of the relay. Its life may be shorter by a factor of 20, but would perform many, many more operations in that life. In the same way transistors may be used to achieve the same type of counter, with very much less power, smaller size and slightly slower speeds. A cold-cathode triode digital counter which lends itself to registers and circuits making up to some hundreds, perhaps thousands, of counts per second has been described by Peddle.⁴ Polycathode counters, Dekatrons, etc., were described by "Cathode Ray" in *Wireless World* for October, 1951.

All these switches make use of the "all or nothing" type of action, in which the switch, once triggered, locks itself firmly to the single "on" current-

carrying condition. Other more recent devices have been developed to use a characteristic of certain magnetic and dielectric materials called square-loop hysteresis. This term implies that the magnetic or electric induction in a material does not bear a linear relationship to the exciting energy as it is alternated, but follows a square-cornered loop on the B-H or D-E diagram. Thus, when the excitation is removed, the material remains in a positive or negative remanent state of induction, according to the reduction to zero from either positive or negative excitation. The condition may be tested by further excitation of fixed polarity, say a negative pulse (of H or E) which gives an output if the material is in the positive remanent state by traversing the loop but no output if in the

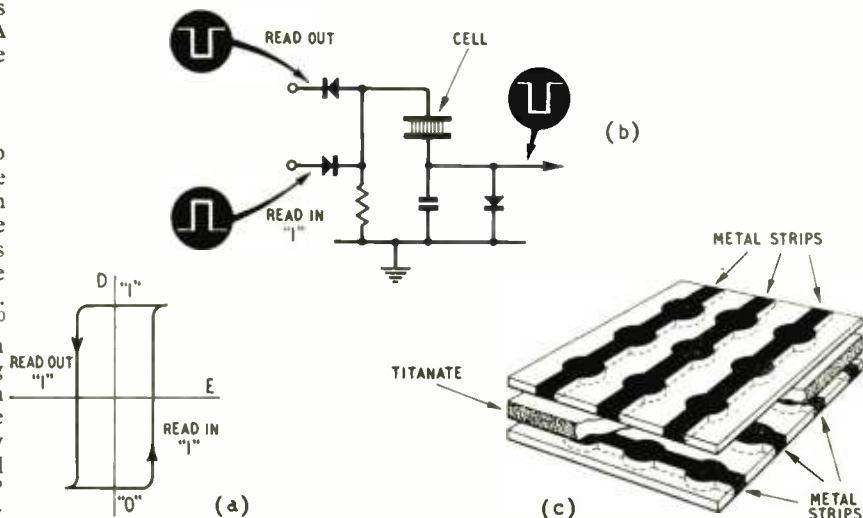

Fig. 2. Storage system using the hysteresis characteristic of a titanate dielectric. At (a) is the hysteresis loop and at (b) a capacitor type of storage cell based on this principle in circuit. At (c) is a matrix incorporating a large number of such cells.

negative remanent state, when the induction just remains at that negative saturated level.

One such device which shows promise of providing very compact storage is called the ferroelectric cell. Certain dielectrics, such as barium, strontium and zirconium titanates (like magnetic materials and their permeability) show a non-linear dielectrical characteristic when biased with an electric field and display hysteresis. A capacitor using such a ferroelectric dielectric can therefore store a pulse. The voltage pulse to be stored may be positive, and when applied to the capacitor leaves it with a positive remanent induced charge, as indicated at "1" of Fig. 2(a). On the application of a negative pulse the change of polarity produces a negative pulse in the output circuit, whereas had the number "0" been required no change of polarity and no pulse would have occurred. Many of these cells may be incorporated in a matrix of electrodes separated by a sheet of the titanate, and in this way it is said that 256 bits of information per sq. inch may be stored. The system requires very little power for operation and it does not drift, but information is destroyed on reading out and the system is very sensitive to any change of environment.

Use of the non-linear characteristics of magnetic materials is well known in magnetic amplifier devices. The application of these techniques to magnetic delay

lines and magnetic "shift registers" has been of great importance in computer storage development. (Shift registers are temporary storage units into part of which a pattern of information, say a binary number, may be introduced and along which the pattern as a whole may be shifted, one step per shift pulse.) Certain types of magnetic amplifiers may be connected in series to form delay-lines. These amplifiers utilize an immediate flux build-up in the magnetic core, made possible by the use of series rectifiers⁶. When applied to storage systems, each stage stores the input pulse for one half cycle of a driving waveform by means of the material hysteresis. Fig. 3 shows the simplicity of the circuit, in which the input pulse blocks the current in the input winding of the first toroid during the first half cycle of the driving waveform. Assuming the remanent flux is positive (clockwise), the second half cycle of the waveform is developed mainly across the middle resistor since the impedance of the output winding is low with the flux already set positive. This voltage then becomes the input pulse for the second toroid, and a pulse is given out after a further half cycle of driving waveform. Each stage of the line is thus responsible for a delay of the input pulse by one half cycle of the driving waveform.

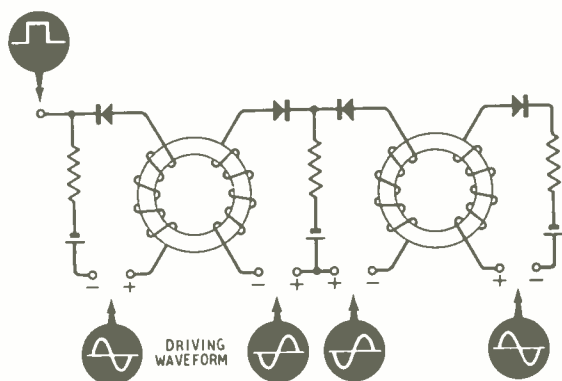

Fig. 3. Magnetic amplifiers connected in series to form a delay line. Each of the two stages delays the input pulse by one half cycle of the driving waveform.

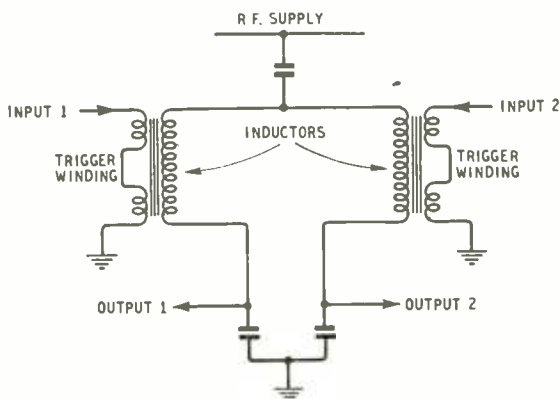

Fig. 4. Flip-flop type of storage circuit using resonance between saturable inductors and capacitors.

The magnetic shift register is an extension of this principle, using antiphase pulse trains instead of the driving waveform. Magnetic shift registers have been built to work at up to 100 kc/s and, like the Fig. 3 circuit, they use toroids and rectifiers but require two shift-pulse trains to transfer the information along the line. These storage circuits are distinct from previous types, in that if the driving waveform or shift-pulse trains are suddenly stopped the information is not lost but is held in the core material remanence. In the Fig. 3 case, however, the pattern of pulses is repeatedly re-circulated and such delay lines can store information by continuous circulation. Interrogation may be made and the maximum time to wait for the information would be the line's basic delay period.

The foregoing systems are such that when interrogated any stored information is automatically erased, and continuous indication of this stored information cannot be given. An important device which overcomes this and may be built into registers of the type described under electronic relays is the "ferrestor." Ferroresonance is the condition which exists when a saturable inductor and a capacitor resonate so that the increased current at resonance keeps the inductor core saturated. Thus for a given supply frequency, a ferroresonant LC combination can have two stable states—a small-current state with an unsaturated high inductance and a large current state with a saturated low inductance which resonates with the capacitance.

A flip-flop using this principle⁸ is shown in Fig. 4. The "ferrestor" inductors have trigger windings to change their inductance towards the saturation value which resonates with the circuit capacitance. Saturation is maintained by the resonant circuit current, irrespective of the trigger-winding current. Information may be stored in the same way as in registers using valve flip-flops or relays. Low power consumption, cheapness and fast operation are advantages although a special power supply is needed and a power failure would erase the stored information. Similar circuits may be built using ferroelectric materials.

"Warp and Weft" Memory

Most sensational of the magnetic type storage systems is the R.C.A. "Myriabit" magnetic-core matrix memory.⁹ This 10,000-core matrix of 1/16in diameter manganese magnesium ferrite toroids (Fig. 5) depends upon the coincidence of current in two of the co-ordinate wires to give sufficient m.m.f. to take the material round the B-H loop and thus mark the toroid enclosing their intersection with remanent magnetic induction. The principle is similar to that used in the ferroelectric cell described above except that here the output is obtained in a third wire also passing through the toroid.

Discrimination against current in only one of the intersecting wires from putting the toroid in the "1" state is achieved as shown in the B-H curve at (b). The m.m.f. due to only one wire is half that required to saturate ($\pm H_m$) and this is only on the horizontal part of the loop, so that no change in induction, and therefore in output, results. The system unfortunately requires very heavy currents in extremely low impedances and although the core matrix itself is very compact the associated apparatus is bulky. Very high speeds are attainable.

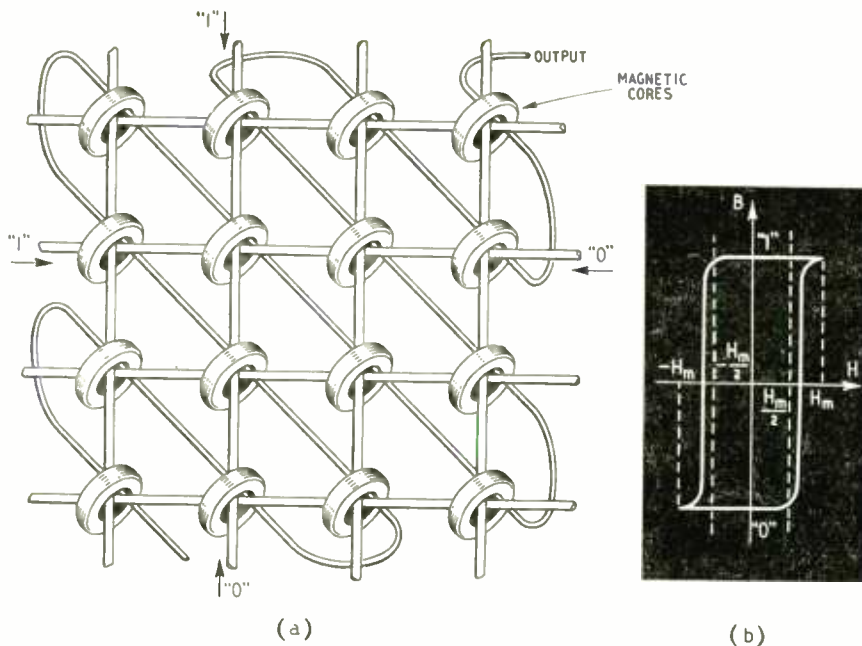

Fig. 5. Magnetic-core matrix storage system : (a) coincidence of currents in two co-ordinate wires affects the toroid at their intersection point; (b) hysteresis loop of the core material.

Perhaps the most compact of all the magnetic memory systems is the magnetic drum. This has now been well tried in commercial computers, particularly in the huge Manchester University machine,¹⁰ and has been found most reliable. The recording medium, as in standard tape recording, is a thin strip of magnetic material on the surface of a non-magnetic drum on which a magnetic field is impressed at the small air gap of a magnetic recording head. The medium may be a 0.001-in layer of electrolytic nickel, or, as is now preferred, a sprayed coating of magnetic iron oxide of the same thickness. This material has a high figure of merit (coercivity over remanence) and allows a large number of digits to be written per unit length of recording strip. Fig. 6 shows the arrangement.

Digits may be represented by pulsing "cells" of the magnetic surface in either polarity corresponding to "0" or "1" or by having a permanent magnetic bias representing all "0"s as shown in Fig. 6. Then if the drum is run at constant speed these cells will present themselves to the read/record head with a frequency which can be made to coincide with the clock pulses controlling the computer.¹⁰ Then, by switching number pulse trains to one or several

or two valves per thousand digits when a million are stored.

As in the Fig. 3 type of register, delay-lines consisting of lumped-parameter units or distributed-constant lines may be used for storage. Here the pattern of pulses moves continuously through the delay medium, and after the basic delay time may be interrogated and the pattern must be then re-circulated. This may be achieved by using the misshapen output pulses to gate new "clock" pulses into the input. A pulse can be made to suffer a delay by passing it into a line of the type shown in Fig. 7 and delays of several microseconds can be obtained. The

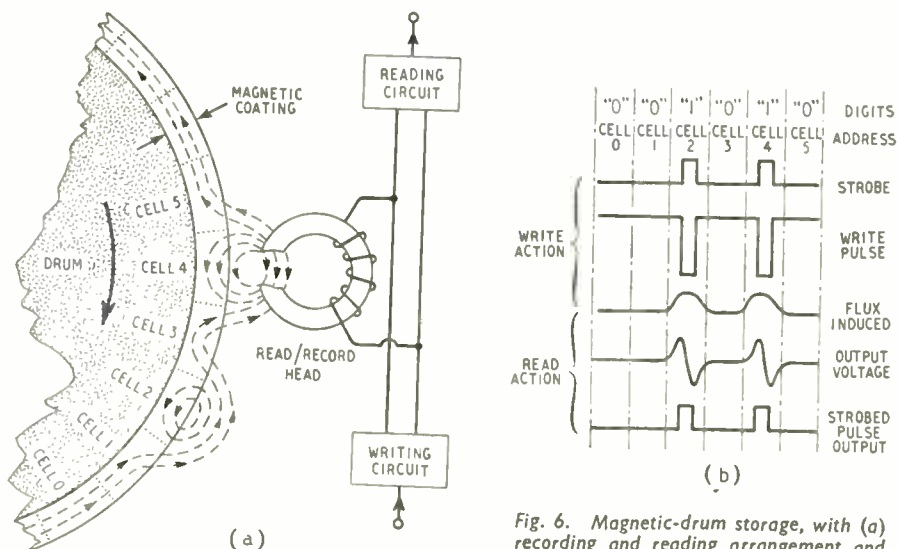

Fig. 6. Magnetic-drum storage, with (a) recording and reading arrangement and (b) waveforms representing the stored digits.

such read/record heads, a magnetic pattern representing that number will be set up on the rotating drum. This pattern may then be read without detriment within one revolution of the drum, and on the average will have an access time of half the period of revolution. The drums run at very high speeds, usually 3,000 or 6,000 r.p.m., whereas experimental units have run up to 75,000 r.p.m.

Thus with a digit spacing of up to 150 per inch on a 6in diameter drum, 12in long, running at 6,000 r.p.m., a million bits of information could probably be stored. This calls for extreme care in mechanical manufacture—very low friction and perfect balancing—but provides a very large capacity which requires only one

principle has been neatly applied to television sync-separation circuits and in radar systems.

Longer delays can be obtained by converting electrical pulses into acoustic pulses which propagate

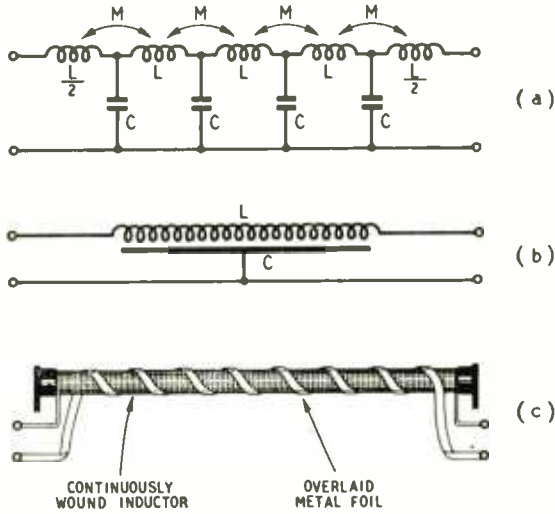

Fig. 7. Electrical delay lines: (a) lumped-constant circuit; (b) distributed-constant circuit with a practical arrangement at (c).

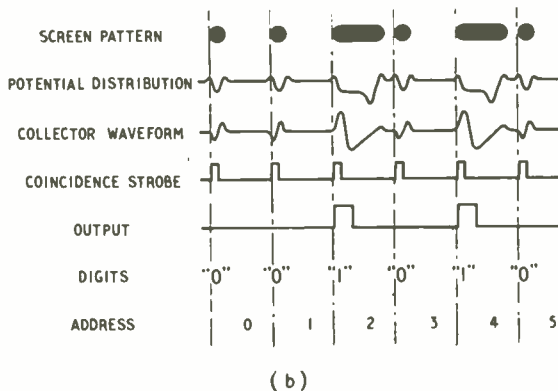
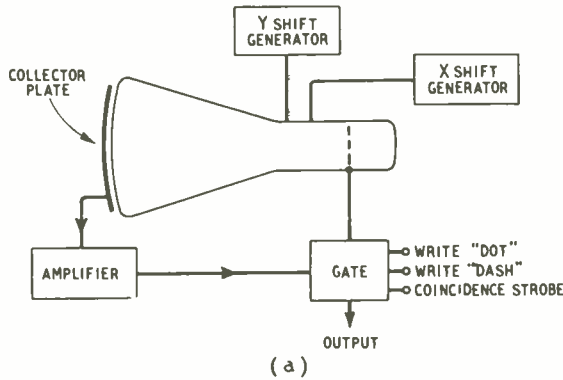

Fig. 8. Electrostatic storage system using a cathode-ray tube (a) with the associated waveforms representing digits at (b).

through a medium for the period of the delay and are then reconverted to electrical pulse form. One device used for this purpose is the mercury delay line. The information must be recirculated and is generally in the form of a pulse-modulated carrier of several megacycles. Mercury delay lines have been used with considerable success¹² and they provide delays from a few microseconds to about a millisecond. One disadvantage is their temperature sensitivity, which can be overcome by careful thermal control. They may require some eleven valves for a millisecond line and must be precision engineered. Solid materials, such as aluminium, have been used, but quartz, to which it is relatively easy to match a pulse transducer, shows promise as a high-speed solid delay line in which multiple paths are possible.

Considerable success has been obtained with another system, which utilizes the magnetostriction property of ferromagnetic metals like nickel. This is very simple, cheap and reliable, requiring fewer valves and no unusual temperature precautions. Delays of the same order are attainable¹³ and one advantage of this method is that no carrier is required.

Electrostatic Storage

The capacitor is a very simple but effective means of storing information. By charging a capacitor through a diode, with low leakage, long storage periods are possible. This is the basis of a device using a matrix of capacitors, connected to "write" and "read" lines via diodes or neons.¹¹ The storage of information in the dielectric of an electrostatic system is also the basic principle of a very useful system developed by Professor F. C. Williams, of Manchester University.¹⁰ A conventional cathode ray tube is used with its beam directed and modulated to write "dots" or "dashes" on the fluorescent screen, as in Fig. 8(a). The screen adopts a charge determined by the secondary emission characteristic. The resultant potential distribution, shown in (b), indicates whether the beam modulation was a dot or a dash. The pattern may be read out by means of a conducting "collector" screen placed outside the tube face to form a capacitor which indicates the fluorescent screen potential. A coincidence strobe which inspects this collector waveform can then produce an output positive pulse for a dash, or no pulse for a dot, so that binary numbers may be stored and read out with ease. Provision must be made in the programme for continuous regeneration of the stored pattern, interlaced with action periods. This type of storage is eminently suited to registers, and because of its ability to retain a pattern for more than a single cycle of regeneration high speeds of operation are possible, and regeneration circuits may be shared among several tubes. Other charge distributions are possible.¹⁵ Several types of electrostatic memory tubes have been devised, including the Haeff tube,¹⁵ which requires an additional electron beam to hold the face charge level, and the Selectron,¹⁵ a specialized tube operating on a similar principle, which has been built specially as a digital store.

Many computers at present in operation utilize a combined storage system of several of the methods described. For instance, the Manchester machine uses c.r. tubes for the accumulator and control registers as well as for main high-speed storage, while the auxiliary 650,000-bit slow-access store is a synchronized magnetic drum. The N.P.L. Ace computer

uses mercury delay lines for its high-speed section.

A comprehensive data handling system would probably best be served by a store using photographic storage¹¹ for some 1,000,000,000 bits, in conjunction with a magnetic drum with medium access time,¹² and with magnetostriction delay-line high-speed storage. Telephone exchanges call for simple, low running-cost units, and for this purpose cold-cathode tubes have been developed. Other circuits lending themselves to simple production for computer-type storage are magnetostriction delay lines and "ferrestors."

REFERENCES

¹ Babbage, C. "Passages from the Life of a Philosopher." (Longmans, London, 1864.)
² Blunden, W. R., Keith, R. J. and Speedy, C. B. "The Application of Electronic Techniques to High Speed Digital Computers," *Journal of the Institution of Engineers, Australia*, 25, 1-2 (Jan.-Feb. 1953, p. 11).
³ Woodward, P. M. "Probability and Information Theory, with Applications to Radar." (Pergamon Press, London, 1953.)
⁴ Peddle, E. A. R. "Electronic Switching Part 2—Applications of the Cold-cathode Gas Discharge Triode" *Wireless World*, 58, 11 (November 1952, p. 465).
⁵ Anderson, J. R. "Ferroelectric Materials as Storage Elements." *Communications and Electronics*, No. 4, Jan. 1953, p. 395.
⁶ Ramey, R. A. "The Single Core Magnetic Amplifier as a Computer Element," *Communications and Electronics*, No. 4, Jan. 1953, p. 442.
⁷ An Wang and Way Dong Woo. "Static Magnetic Storage and Delay-Lines," *Journal of Applied Physics*, 21, 1 (Jan. 1950, p. 49). An Wang: "Magnetic Triggers," *Proc. I.R.E.*, 38, 6 (June 1950, p. 626). An Wang:

"Magnetic Delay-Line Storage," *Proc. I.R.E.*, 39, 4 (April 1951, p. 401).
⁸ Isborn, C. "Ferroresonant Flip-Flops," *Electronics*, 25, 4 April 1952, p. 121)
⁹ Raichman, J. A. "A Myriabit Magnetic-Core Matrix Memory," *Proc. I.R.E.*, 41, 10 (Oct. 1953, p. 1407).
¹⁰ Williams, F. C. and Kilburn, T. "A Storage System for Use with Binary-Digital Computing Machines," *Proc. I.E.E.*, 1949, 96, Part II, p. 183, also 1949, 96, Part III, p. 77; 1950, 97, Part III, p. 453. Williams, F. C., Kilburn, T. and Toothill, G. C. "Universal High-Speed Digital Computers: A Small-Scale Experimental Machine," *Proc. I.E.E.*, 1951, 98, Part II, p. 13. Williams, F. C. and West, J. C. "The Position Synchronization of a Rotating Drum," *Proc. I.E.E.*, 1951, 98, Part II, p. 29. Williams, F. C., Kilburn, T. and Thomas, G. E. "Universal High-Speed Digital Computers. A Magnetic Store," *Proc. I.E.E.*, 1952, 99, Part II, p. 94.
¹¹ King, G. W., Brown, G. W. and Ridenour, L. N. "Photographic Techniques for Information Storage," *Proc. I.R.E.*, 41, 10 (Oct. 1953, p. 1421).
¹² Newman, E. A., Clayden, D. O. and Wright, M. A. "The Mercury Delay-Line Storage System of the Ace Pilot Model Electronic Computer," *Proc. I.E.E.*, 1953, Part II, p. 445.
¹³ De Barr, A. E. "Digital Storage Using Ferro-magnetic Materials," *The Elliott Journal*, 1, 4 (May 1953, p. 116).
¹⁴ National Bureau of Standards. "A Diode-Capacitor Memory," *Technical News Bulletin*, 37, 11 (Nov. 1953, p. 171).
¹⁵ Eckert, J. P. "A Survey of Digital Computer Memory Systems," *Proc. I.R.E.*, 41, 10 (Oct. 1953, p. 1393).
¹⁶ Cooper, B. F. C. "A Magnetic Drum Digital Storage System." *Proc. I.R.E., Australia*, 14, 7 (July 1953).

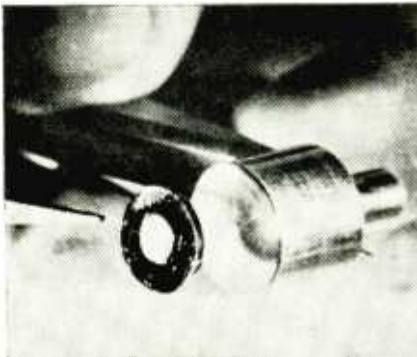

Component parts of the RCA atomic battery and (inset) diagrammatic section showing polarity.

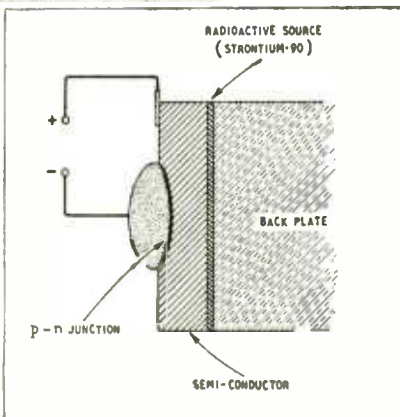

THAT ATOMIC BATTERY

Reasons for Thinking it May Have a Future

RECENTLY the Radio Corporation of America has demonstrated an "atomic" battery providing an output of one microwatt. The battery consists essentially of a germanium junction diode and a layer of radioactive material which emits beta particles. As you no doubt remember, a beta particle is just an electron, and it differs only from the other in being, like the breakfast food, shot from a gun. It is rather useful, however, to go on referring to the fast electron as a beta particle.

The atomic battery uses strontium 90, which is produced as an end product in the "burning" of uranium in atomic piles, and which gives a plentiful supply of beta particles, with a long half-life; a further advantage is that, when purified, strontium 90 emits only beta particles and can easily be screened.

The operation of the battery is fairly simple, though it involves a new and very important effect. Obviously anything which shoots out electrons will finish up with a positive charge which can be "drawn off" to provide energy. The new atomic battery, however, makes use of the speed of the beta particles as well: each beta particle releases about 200,000 electrons as it passes through the semi-conductor. This multiplication effect converts the whole system from an interesting academic device to the makings of a practical battery.

One problem of fundamental importance remains unsolved. It is a basic problem in atomic energy application that the intense radiation damages any material exposed to the radiation: just how much the beta particles affect the germanium crystal and the junction region is not yet known.

It might seem that the whole thing is still just a

physicist's toy, but if you recall the relatively short time which elapsed between the first detection, by very sensitive methods, of the phenomenon of nuclear fission and the production of large-scale fission devices (bombs to you) it is not unreasonable to hope that by 1960 we may have at least an atomic hearing aid.

T. R.

Inexpensive 10-Watt Amplifier

BY accepting reasonable limitations in the input and output stages, Mullard have produced a design for a high-quality amplifier which should be both easy and cheap to build.

Few would deny that the principal interest of high-quality enthusiasts at the moment is in the reproduction of gramophone records. The circuit has been designed for use with crystal pickups of which several makes are available giving a high standard of reproduction. In general the voltage output of crystal pickups is sufficiently high to make the provision of a multi-valve pre-amplifier unnecessary, and a single stage preceding the phase splitter is all that is required to make good the loss of gain due to tone-control and to feedback in the amplifier. Full output is given by an input of 600 mV to the input to the tone control. The sensitivity of the amplifier at the grid of the first valve is 50 mV.

A passive RC network provides variable bass and treble lifts up to approximately 10 db at 30 c/s and 10 kc/s, and cuts up to 10 db and 5 db respectively at these frequencies. The main compensation for differences between the recording characteristics of 78 r.p.m. and microgroove records is made by simple fixed equalizers, with values depending on the make of pickup used, inserted between the pickup and variable tone control.

It is perhaps superfluous to say that component values in the main amplifier are chosen to suit the characteristics of the valves selected from the current Mullard range. The first stage is the low-noise EF86, which is direct-coupled to a Schmitt-type cathode-coupled phase splitter (ECC83), thus reducing phase shift at low frequencies.

Two EL84 pentodes are used in push-pull in the output stage with separate bypassed cathode bias resistors. It is pointed out that under speech and music conditions, as opposed to steady-state sine-wave testing, a "low-loading" operating condition is preferable to the normal loading derived from the valve characteristics. This also results in reduced standing anode current, well within the rated maximum anode dissipation.

Details for winding the output transformer are available. Alternatively, a Partridge Type PPO can be used. Feedback (26 db) is returned to the cathode circuit of the first stage.

The rectifier is Type GZ30 which gives sufficient current to supply a radio feeder unit in addition to all demands of the amplifier under "normal" as well as "low-loading" conditions. The use of a 50- μ F reservoir condenser, with no additional filtering for the output stage is unusual. It is economical and is capable of supplying adequately the transient current peaks of speech and music. No adverse effects on hum are evident, and the figure quoted by the designers for noise and hum for the amplifier as a whole is 73 db below the rated 10-W output.

This output is now generally accepted as ample for all requirements for domestic sound reproduction, and at this level the total harmonic figures quoted are 0.4 per cent at 40 c/s, 0.2 per cent at 400 c/s and 0.3 per cent at 2,000 c/s.

Complete details will be available shortly in a booklet to be issued by Mullard Limited, Century House, Shaftesbury Avenue, London, W.C.3. It is estimated that the cost, including valves, will be in the region of £12 10s.

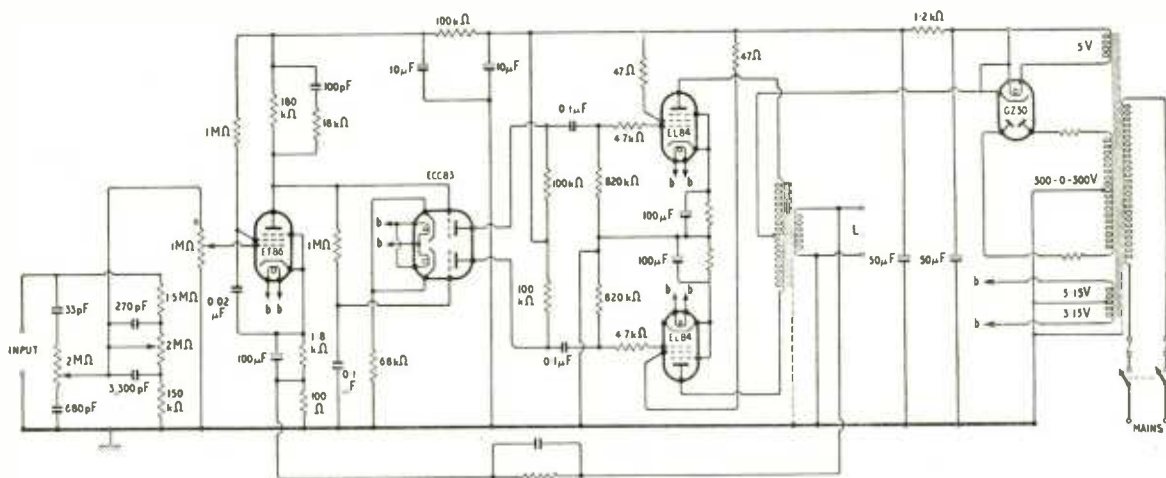

Circuit of Mullard "5-10" amplifier. The values of the cathode resistors in the output stage are 270 Ω for "normal" loading and 437 Ω for "low loading". Feedback resistor and capacitor values depend on the output impedance of the loudspeaker used.

Skeleton Slot Aerial

Novel Design V.H.F. Aerial Having Interesting Possibilities

By H. B. DENT*

A NEW type of v.h.f. aerial has been the subject of discussion, and no little speculation, in amateur circles lately. It takes the form of a rectangular frame of metal slightly less than a half-wavelength long and about one third of this wide. At any rate this ratio of length to width has proved satisfactory on the 2-metre amateur band, but whether or not it holds good for other bands remains to be seen.

According to one account, the aerial was evolved by pruning away the metal surrounding a slot aerial with the object of ascertaining how far this could be carried without materially affecting its performance. Most surprisingly it was found that the surround could be reduced to a mere rim of metal and still the aerial behaved, or appeared to behave, as an effective slot aerial. The reason for this element of doubt regarding its mode of operation will be apparent later, but the essential fact remains that its performance was in all respects the same as that of a slot having a large surround of metal. In view of the way it was evolved the aerial has appropriately been christened a skeleton slot.

Pruning away most of the surround removes one of the main objections to a slot aerial for outdoor use; namely, its very high wind resistance even when wire netting or extruded metal is employed. This applies particularly in coastal areas, where the writer's station is situated, and also on elevated sites.

In comparison with a slot aerial the skeletonized version radiates, and receives, horizontally polarized waves when erected with its long sides vertical and the polar diagram is a figure-of-eight pattern in both the azimuth and vertical planes, and at right angles to the plane of the frame. The concentration of the high-angle radiation into more useful lower angles results in a useful power gain over a simple horizontal half-wave dipole aerial.

Mounting

Other respects in which the skeleton slot resembles a slot are that the mid-points of the two short sides, A and B in Fig. 1, are at zero r.f. potential and form convenient anchorage points for securing to a mast, and no insulators are required. The mid-points, C and D, of the long sides are at high impedance, about 600 ohms or so for a skeleton slot, and it is here that the feeder is connected. Feeders of this characteristic impedance are awkward to handle, especially on the amateur bands where generally it is necessary to arrange for the aerial to be rotated, but 75-ohm cable can be employed by interposing a quarter-wave stub, shorted at the far end, and tapping the feeder in at the appropriate point. It should be possible to achieve

proper impedance match by fitting a quarter-wave transformer of the correct impedance, but owing to some uncertainty regarding the actual impedance at the feed points this method has not so far yielded very satisfactory results.

In Fig. 2 is shown one of the skeleton slots used for 2-metre communication at the writer's station and

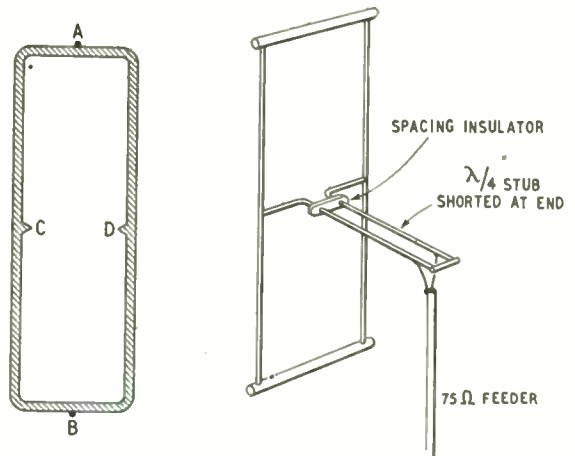

Left: Fig. 1. The skeleton slot aerial. Right: Fig. 2. One method of matching a low-impedance feeder to a skeleton slot aerial.

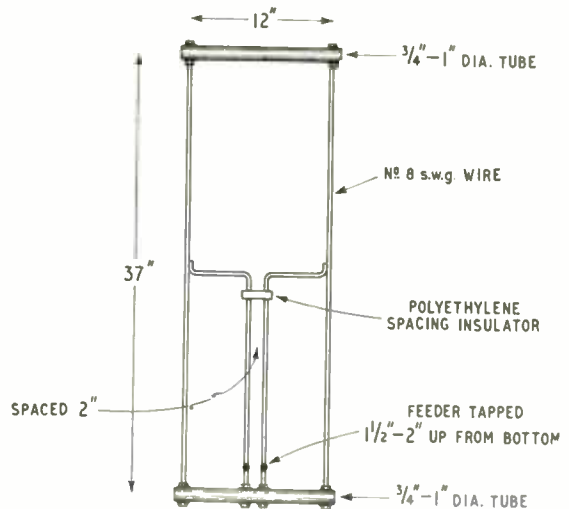

Fig. 3. An alternative method of arranging the matching section. Dimensions are for a working frequency of 145.1 Mc/s.

* Amateur radio station G2MC.

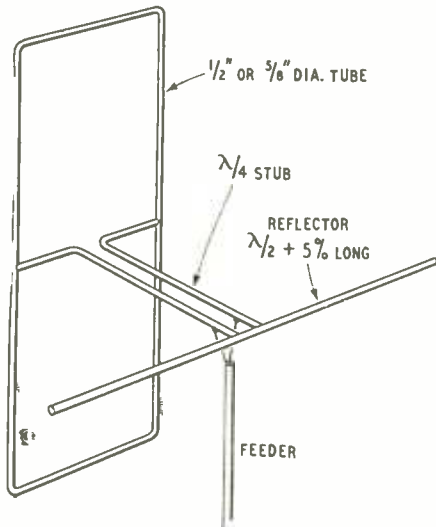

Fig. 4. A reflector can be mounted behind a skeleton slot in the manner shown here. Note this reflector is at right angles to the long sides of the slot.

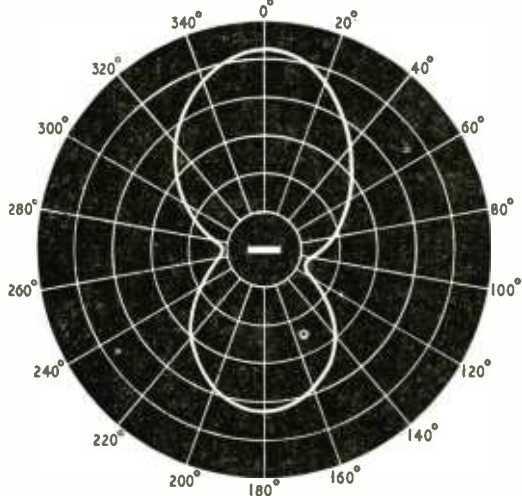

Fig. 5. Azimuth polar diagram of a skeleton slot, the reason for the asymmetry is explained in the text.

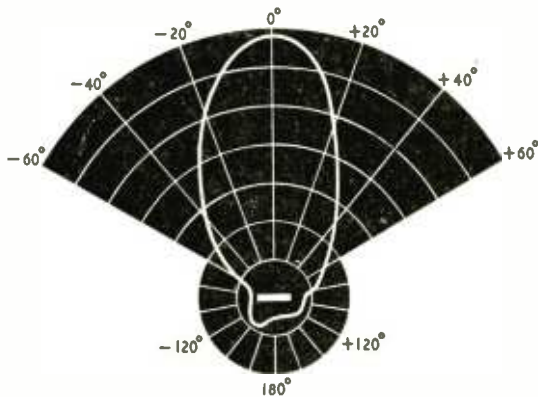

Fig. 6. The addition of a reflector to a skeleton slot gives it unidirectional properties and improves the gain.

Fig. 3 a later version with the quarter-wave stub run down the centre of the slot and terminated at one of the short sides of the frame. In both cases 75-ohm feeders were used and there was no noticeable difference in the performance; the unorthodox way of installing the matching stub in Fig. 3 seems quite satisfactory. It also simplified erection as the supporting pole, a metal one, was clamped to the bottom and top tubes and by earthing the base of the pole the whole aerial was effectively protected against lightning. In a later model stouter side members were fitted and the pole fixed to the bottom tube only.

There is insufficient data available to say what the optimum thickness (if there be an optimum, not merely a minimum) of the surround should be, but some users say $\frac{1}{8}$ in to $\frac{3}{8}$ in is satisfactory on 2 metres. On the other hand the writer has been getting good results with quite thin side members and thicker end-pieces. The skeleton slots shown in Figs. 2 and 3 had 1-in diameter tubes for the ends (short sides) and No. 8 s.w.g. wire (0.160 in) for the long sides; this gauge wire is used also for the stub. The actual size of the slot is included in Fig. 3.

A reflector can be fitted behind a skeleton slot to give it unidirectional properties and one way of arranging it is shown in Fig. 4. The matching stub can take the form in Fig. 3, but Fig. 4 might be more convenient in some cases as the reflector serves also as the shorting bar for the stub and the pole can be clamped to this point without interposing insulators. If the pole is fitted at a point of balance an insulator must be used and the aerial is then not so convenient to earth.

A few measurements made with a skeleton slot constructed as in Fig. 3 provided the azimuth polar diagram of Fig. 5. The asymmetry in the front and back responses may be, and very like is, due to the use of a coaxial feeder without the customary "balun" coupling at the aerial end. Reflections from the feeder could account for this asymmetry.

Polar Diagram

Compared to a half-wave dipole at the same mean height the skeleton slot showed a marked gain. When a reflector was added the polar diagram took on the pattern shown in Fig. 6 giving an improvement of 2.5 to 3 db over the slot alone. Only approximate measurements have been made, but they serve to show the aerial has promising possibilities and is worthy of further investigation.

A comparison was made between the skeleton slot and a half-wave dipole connected alternately to the transmitter; both were erected indoors in the same room and at the same height and reports received from another 2-metre station about 50 miles distant. Signals with the skeleton slot and reflector were reported to be just under one "S" point better than the dipole, and assuming 6 db per "S" point this represents a gain of about 4 db over the dipole.

No data has been collected of the aerial's performance for any other purpose than 2-metre communication, but it was vaguely hinted in the earlier part of this description that it might have other applications. It would not be too unwieldy for example, for f.m. reception on 90-odd Mc/s as its length would not be greater than 5 ft and, of course, it would be erected vertically. The width of the frame and minimum thickness of the rim remains to be decided, but for an experimental model the ratio of 3 or 3.5 to 1 suggests

itself as a good compromise between electrical requirements and mechanical rigidity. With a slight modification to the thickness of the surround the same general remarks would apply to Band III television ($\frac{3}{8}$ in tube being thought suitable) and also to Band IV (if it materializes) and for the 70-cm amateur communications and television band.

It remains to be seen whether or not there is an optimum shape for different frequency bands or if there is only a minimum width in relation to length for reasonable efficiency, and further information is needed on the exact feed-point impedance of different shaped skeleton slots and the effect of rim thickness.

Experiments have been conducted with vertically stacked slots and the results are most encouraging; it is said that two stacked skeleton slots with reflectors give a performance comparable to a well-matched pair of 3-element yagis stacked vertically.

Taken by and large there seems a lot to be learnt about this interesting aerial; one useful line of investigation would be into the exact mode of operation and whether it is behaving as a true slot or in some other manner. For example its polar diagrams closely resemble those of a pair of half-wave dipoles spaced a half-wavelength apart vertically and fed in phase; assuming for argument horizontal polarization.

Choosing a Television Standard

Advantages of 405 Lines

New Zealand has recently been considering the possibility of establishing a national television service, and it is interesting to note that 405 lines has been recommended as a suitable standard. This article is based on a lecture given by N. R. Palmer, M.Sc., A.M.I.E.E., to the Wellington sub-branch of the Brit. I.R.E., and we are indebted to the New Zealand journal *Radio and Electronics* for permission to use their published report of the proceedings. Mr. Palmer, an engineer of the New Zealand Broadcasting Service, was partly responsible for recommending the 405-line system, and in his lecture he discussed some of the technical considerations which led to this choice.

THE main consideration in choosing a television standard is the way in which it affects the economics of receiver manufacture. In spite of the high capital cost of transmitting and studio equipment, the highest cost to be faced by the public is ultimately the money expended in purchasing receivers. Thus, by far the most important aspects are those which have an effect on the manufacturing cost of receivers.

It is interesting to note here that the American 525-line standard was designed round the fundamental fact that the channel width of 6Mc/s had been laid down in advance. The design of the standard thus consisted in attempting to make the best possible use of that channel width.

On this question of ether space it is, of course, necessary to maintain a responsible attitude. When there are other services requiring channel space we must not adopt a television standard which will be wasteful of bandwidth. As for the possible introduction of colour television, even if a 405-line system is put into operation it will not preclude the addition of colour at a later date, and when this comes about it will not take up any more bandwidth. Of all systems in operational use, the B.B.C. one is the most economical of channel space.

In determining the best picture frequency to use under given conditions, several things have to be taken into account. Perhaps the most important is the frequency of the mains in the greater part of the

country to be served. In America, this is predominantly 60 c/s, while in Europe and England it is 50 c/s, as in New Zealand, so that America has decided on a picture frequency of 30 per second, while Britain and Europe, though their standards differ markedly in other respects, have chosen 25. There is also the question of whether or not the television picture frequency should operate in synchronism with the mains. From the point of view of flicker, the advantage of a high picture frequency is very much greater than in direct proportion to that frequency. Curves are available which relate the minimum observable flicker to the picture frequency, and these show that the reduction in flicker caused by raising the picture frequency from 25 to 30 a second enables the maximum brightness to be increased some five times without flicker being objectionable. Even so, a more important consideration still is that of running the system synchronously with the mains, since this has an important bearing on the amount of hum tolerable in a receiver. Synchronous working greatly eases the smoothing requirements in receivers and therefore renders them less costly.

How Many Lines ?

The question of the number of lines per picture has to be approached from two points of view. First of all, how many lines can be considered to produce a

satisfactory degree of resolution for the purpose of home entertainment? With the acuity of the eye taken into account, together with the known preference of viewers for looking at the picture from a distance of between five and eight times the picture height, it is estimated that acceptable results can be produced with a balanced resolution of about 300 to 350 lines. This is the figure actually achieved in the British 405-line system with its normal video bandwidth of 3 Mc/s. If this is regarded as a minimum acceptable figure, then any increase in the number of lines must be evaluated in terms of the improvement in picture quality, as against the additional bandwidth necessary if equal horizontal and vertical resolutions are to be retained.

A decision on this point will be influenced by what the receiver manufacturers are able to accomplish in the way of providing overall bandwidth. It is noteworthy that, on the average, receivers built for the 525- and 625-line standards actually possess little more bandwidth than those built for the British 405-line system. This gives the 405-line system a considerable practical advantage over the other standards because of an insufficiently appreciated technical fact. This is, that for a given bandwidth, the horizontal resolution attained actually decreases rapidly with increase in the number of lines used, once that number exceeds the figure for which the given bandwidth provides balanced horizontal and vertical resolutions. In point of fact, for example, the horizontal resolution obtained with a bandwidth of 3 Mc/s is a maximum at approximately 350 lines for an actual line number of 400, and unless the bandwidth is increased as well as the number of lines horizontal resolution deteriorates rapidly. For instance, a 625-line system in which a receiver has a bandwidth of only 3 Mc/s will have a horizontal resolution of only 237 lines! Put another way, a 625-line system needs a bandwidth of 4.7 Mc/s to obtain the same horizontal resolution as a 405-line system with a bandwidth of 3 Mc/s.

On the economic side of the question, the consensus of opinion among receiver manufacturers everywhere is that if their sets have to give appreciably more bandwidth than they do at present it will make a considerable difference to their selling price. The conclusion has been reached that the 405-line system provides the best picture quality at the lowest receiver cost, so that, unless there is any good reason for modifying it, the British 405-line system is the one to be recommended. Some American engineers are not at all sure now that in departing from their pre-war standard of 441 lines they have done the right thing.

Type of Modulation

Other important matters are polarity of modulation and the type of sound modulation to be used. In America, where negative modulation is used, the picture is much more susceptible to loss of synchronism due to interference than in Britain, where positive modulation is used. On the other hand, negative modulation makes it a simpler matter to provide automatic gain control in the picture channel of a receiver, and this was probably a major reason for the American choice in this respect. In the U.S.A., where several transmitters serve the same area with different radiated powers and locations, automatic gain control is very desirable, but in Britain, where a given area is served by only one transmitter, the necessity is not so great. In this respect, New Zealand is much more

likely to acquire conditions approximating those in the United Kingdom, and there is no real justification for recommending a change to negative modulation.

On the sound side there are arguments for and against f.m. sound, but the operative point is that the theoretical improvement over a.m. is realized only under the best possible conditions, in which the receiver's circuits are perfectly aligned. In practice, such conditions could be the exception rather than the rule. At the same time, an f.m. sound signal takes up more channel width than does a.m., and even where it is used the deviation is limited to 25 kc/s as against the 75 kc/s used in f.m. broadcasting. This again reduces the advantage of f.m. over a.m. Also, an f.m. sound section is more costly than an a.m. one in a receiver, so that unless something like the full advantage is actually obtained it is a poorer proposition economically.

Aerial Polarization

The existence of relatively different topography for the propagation of television signals in New Zealand has caused the following radio frequency channels to be recommended:—

Auckland	63 to 68 Mc/s
Wellington	48 to 53 Mc/s
Christchurch	58 to 63 Mc/s
Dunedin	53 to 58 Mc/s

At these frequencies the quasi-optical propagation of very high frequencies is minimized and shadow effects in places like Wellington and Dunedin will be less troublesome than at higher frequencies.

The only difference between the New Zealand recommendations and standard British practice is that for New Zealand horizontal polarization has been recommended. This has been done on the ground that the choice cannot affect receiving installations to any extent, whereas the choice of horizontal polarization does enable high-gain transmitting arrays to be more readily used, thus effecting a considerable saving of transmitter power or an increase in the service area for a given power. From the propagation standpoint each has its advantages and disadvantages and neither is markedly superior to the other.

An additional point about the British picture frequency of 25 per second is that it enables standard 35-mm motion picture film to be scanned at this same speed, causing only an insignificant increase in the speed of motion and in the pitch of the sound. Flying-spot scanners are used and these give such good results that the pictures are frequently indistinguishable from "live" programmes. In America, on the other hand, they have to resort to the iconoscope camera for scanning film because it is necessary to use a storage type of pick-up tube. This enables them to illuminate the film twice during one frame and three times during the next, the electronic scanning taking place while the film is in darkness and even while the pull-down is taking place. In this way the film can be run at 24 frames a second—its standard rate—while the television picture rate remains at the correct figure of 30 per second. On account of these difficulties films in America give substantially poorer quality pictures than live programmes.

Against that, however, it is a much simpler problem in America to produce high-quality film records of television programmes by photographing a special display tube. In Britain, this is difficult on account of the 1-c/s difference between the film rate and the picture rate.

“Plastic Circuitry”

Aid to Preparing Diagrams for Reproduction

By JOHN SCOTT-TAGGART,* M.I.E.E., F.Inst.P. and EDWIN J. MOYSE*

FOR the past year experiments have been made with a method of preparing circuit diagrams which aims at saving time, labour and cost, and giving better and more uniform reproduction.

In brief, the method consists in using very thin transparent plastic tape one side of which is sticky, the other side having a symbol (or, say, lettering) printed thereon. A reel of the tape would usually have only repetitions of the same symbol although two or three different symbols might be printed if desired. The draughtsman cuts off the required symbol and sticks it on a sheet of tracing cloth, tracing paper or plastic. Initially the draughtsman himself drew the lines joining the components of a circuit but in the developed system the lines and even the junction dots are printed on tape. Lettering and numbering of components are done with printed tape and the values of components are similarly inserted. Needless to say, only a large drawing office would have all the reels required for all the symbols that might be necessary. Many symbols (e.g., transformers) can (and, often, must) be built up of simpler symbols. The most commonly used symbols will be those representing resistors, capacitors, inductors and valves. Rare symbols would, like special wording, be normally prefabricated; i.e., the draughtsman's assistant would draw them individually on a short length of plain (unprinted) sticky tape.

There are objections to the older idea of using symbols printed on gummed paper although draughtsmen sometimes use adhesive strips of printed words or component designations (e.g., C2). Professional

draughtsmen have always maintained that the printed-symbol scheme is messy and just not worth the bother. This view comes from a source that might be expected to react against any “mechanization” of the profession. However, there never seem to be enough draughtsmen nowadays and dilution in the field of electronic circuitry is likely to be beneficial. Circuit-drawing has always been a Cinderella of draughtsmanship and yet the use of inexperienced staff—even with the valuable aid of stencils—has not been a great success.

The authors are primarily interested in circuit-drawing from the technical handbook angle. This involves a reduction of size and it is important that the reproduction should be accurate; a broken line or the loss of a decimal point in printing may be the consequence of ill-considered draughtsmanship. The detailed planning of thickness of lines having regard to the final printed size of the circuit is a matter that is often neglected, and the use of what the writers venture to call “plastic circuitry” will do much to eliminate faulty work. The experimental work here described was done by E. J. Moyses (a leading draughtsman at Admiralty Signal and Radar Establishment) and was based on circuits drawn by the first-named writer. It is felt that much thought must still be given to the relative sizes of symbols, letters and figures and especially to the thickness of the lines.

The size of letters and figures is also of the greatest importance, but opinions on this matter differ.

The purpose of this brief article is to present an idea at a stage where Government Departments, industry, the Press, the teaching profession and the

* Admiralty Signal and Radar Establishment.

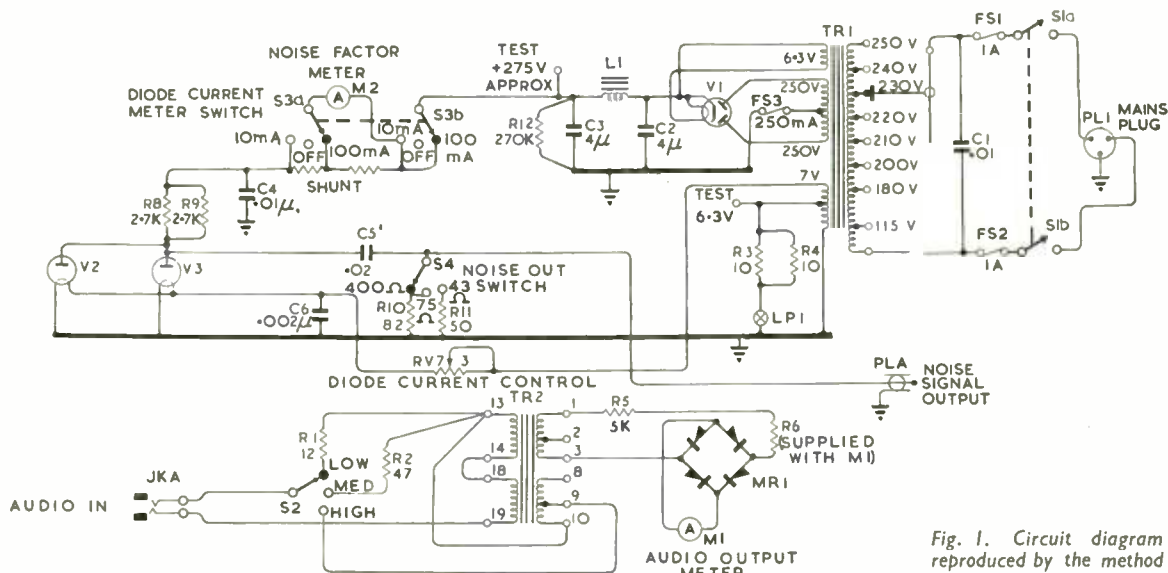

Fig. 1. Circuit diagram reproduced by the method described in the text.

public can assist by criticism or otherwise in the shaping of its future—if any. One adds the words “if any” because powerful forces are always arrayed against making anything “easier” and they might even be right for other reasons.

A complete circuit (of a noise generator) is shown in Fig. 1. All the parts of it (symbols, lines, etc.) were either printed on “Sellotape” or drawn by hand with Indian ink on blank “Sellotape.” A considerable number of symbols have been printed by the makers of “Sellotape” but the lines, lettering and some items were drawn specially (and less successfully). It is part of the proposed scheme that even lines of the required thickness should be available

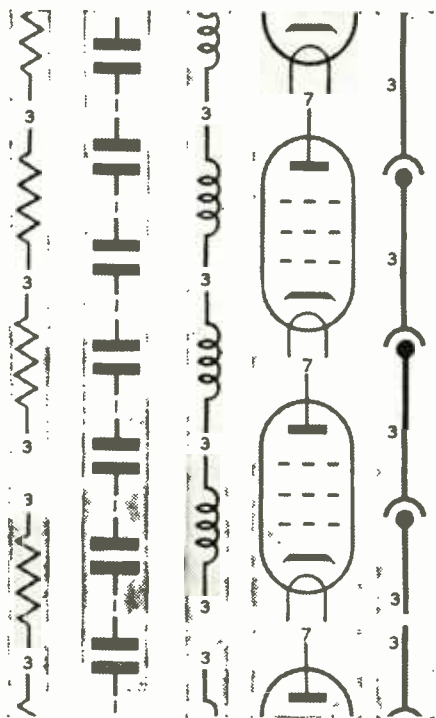

Fig. 2. Typical symbols printed on “Sellotape” strips.

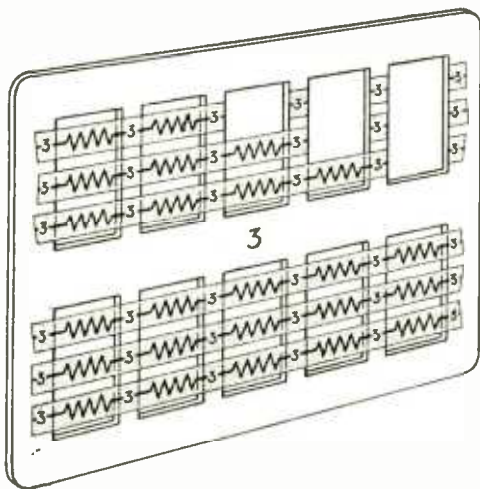

Fig. 3. Slide on which printed adhesive symbols are mounted for transfer to the diagram.

“on the reel.” The work of putting the circuit together is relatively unskilled but clearly the planning of the circuit should be done by the author, or at least by someone who understands the subject. A pencil sketch is sufficient but the arrangement should be correct. Too little thought is given to the clear presentation of a circuit; opinions differ as to how far this is the draughtsman’s job.

Fig. 1 is experimental. The component designations are not all standard because the manufacturer’s own references had to be retained in this case. In the opinion of the present authors, the letters and figures are too large while the lines of some components (e.g., resistors) should be as thick as the junction lines.

Fig. 2 shows five pieces cut from “Sellotape” printed reels. The technique suggested is to cut off a symbol and stretch it across a hole cut in the celluloid slide shown in Fig. 3; the tacky surface of the tape adheres to the slide. If the slide is to accommodate a plurality of different symbols, the holes will be of different sizes; each hole is numbered and so is the tape at intervals; this arrangement takes care of symbols of different length. Several slides will be required. The slide filled with symbols is moved about over the work till the required symbol is in the correct position; the tape is then pressed down with the finger and cut at both ends with a penknife, care being taken to avoid cutting the tracing cloth or other base material. Mistakes are easily corrected by peeling off the tape and changes in the circuit are easily made in the same way.

Although tracing cloth or, better, tracing paper may be used as the base, the best material to obviate crinkling is “Kodatracer” tracing film which has one surface matt. A large sheet of this is placed over squared paper and affixed to the drawing board (by Scotch tape rather than drawing pins). The circuit is now roughly drawn on the “Kodatracer” with a “Chinagraph” pencil, the operator copying the author’s sketch. Corrections can be made after wiping off errors with the aid of soap and water, carbon tetrachloride (e.g., “Thawpit”) or petrol. The squared paper shows through the “Kodatracer” and so simplifies the drawing. The sizes of the component symbols are known but the spacing of them calls for some skill. A second sheet of “Kodatracer” is now placed over the first and held down as before. The “Sellotape” symbols are now placed in position over the “Chinagraph” symbols which show through. Lettering and numbering is the next process. The junction lines are now added and overlapping is usually desirable. Junction dots and radius lines (for corners) are put in last. The “Chinagraph” drawing on the first sheet of “Kodatracer” may be cleaned off with petrol and the sheet used again. Another system may be adopted if the author has drawn a well-balanced (though rough) diagram; the sketch is photographed and enlarged (by, say, a “Statfile” machine) so that the symbols are about the same size as on the “Sellotape”; a sheet of “Kodatracer” is then placed over the enlargement and the “Sellotape” affixed. The “Sellotape” on the main drawing appears to stick securely for an indefinite period; after a year there is no sign of peeling off, but it may be peeled off deliberately. Much practical experience has been gained but these few preliminary details may stimulate some interest.

This article is based on work done at Admiralty Signal and Radar Establishment.

Manufacturers' Products

NEW EQUIPMENT AND ACCESSORIES FOR RADIO AND ELECTRONICS

Portable P.A. Amplifiers

IN two new public address amplifiers made by Hifi, Ltd., Derry Street, Brierley Hill, Staffs, alternative low- and high-impedance outputs are provided, the latter for "100-volt line" working. Three-position treble and bass controls give cut and boost in addition to a normal level response. Sensitivity at the microphone input is stated to be 0.2 mV, and 100 mV at the gramophone input.

Type PA 25W uses two 6L6 output valves, is rated at 25 watts and costs £40. A battery adaptor (price £15) can be supplied for use with a 12-volt accumulator where a.c. mains are not available. In Type PA75W, two 807 valves in the output stage give a nominal 75 watts (60 watts with less than 3 per cent distortion); the price is £65 10s.

V.H.F. Signal Generator

SHOWN in the illustration is the latest addition to the Advance range of signal generators. It is the Type D1/D and covers 10 to 300 Mc/s in six switched ranges. A 50:1 reduction drive and vernier scale enable small and accurate changes in frequency to be made and also ensure exact re-setting to any given frequency. Each range has a separate scale calibrated in frequency and the scales are disposed over the whole of 360 deg of the dial.

The output impedance is 75 ohms and the signal is continuously variable from 1 μ V to 100 mV by means of a five-position decade multiplier and a continuously variable attenuator calibrated in microvolts and in decibels. From 10 to 150 Mc/s the attenuation accuracy is ± 3 db and ± 1 μ V and from 150-300 Mc/s it is 4 db and ± 2 μ V. Triple screening of the oscillator is employed. The output can be pure c.w. or c.w. modulated 30 per cent by either a sine wave or a 50/50 square wave at 1 kc, ± 100 c/s.

Three models are available covering different supply voltages. Power

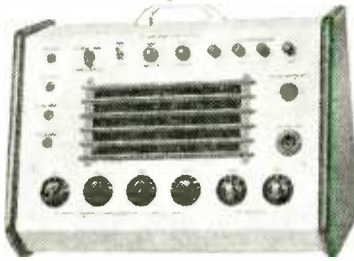

Portable p.a. amplifier by Hifi Ltd.

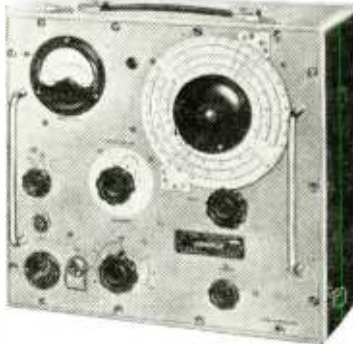

Advance Components signal generator

consumption is 25 W, the weight 34 lb, the size 14 $\frac{1}{2}$ x 12 $\frac{1}{4}$ x 8 in and the price £97. It is made by Advance Components, Ltd., Back Road, Shernhall Street, London, E.17.

Tape Recording Amplifier

DESIGNED to work in conjunction with the Mark III tape deck, the Truvox Type C amplifier may also be used as a separate microphone or gramophone amplifier.

The power output is 4 watts, and the hum level is stated to be 50 db relative to this output. The rectifier and mains transformer are mounted on a separate small chassis. An erase voltage of at least 150 is provided by the 45-kc/s oscillator. Normal h.f. bias is approximately 80 V.

The recording characteristic is fixed to suit the Mark III tape deck, but the playback characteristic can be varied by a tone control. A "magic eye" level indicator is included.

Made by Truvox, Ltd., 15, Lyon Road, Harrow, Middlesex, the price will be in the region of £16 16s.

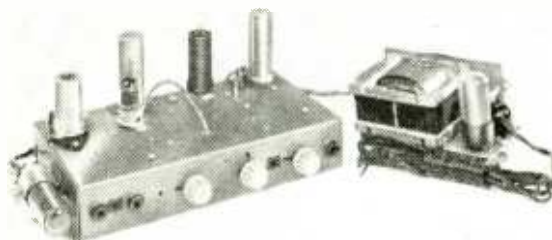

Truvox Type C recording amplifier

Progress in SOUND

TRIX equipment maintains a long-established tradition of progressive design and high-grade workmanship. There are standard units for every requirement, each a masterly expression of sound-reproduction technique. For large or small installations, our catalogue and expert advice are freely at your disposal.



The **NEW**

MODEL T103 AMPLIFIER

A versatile high fidelity amplifier suitable for numerous applications. Special tone control circuits incorporated with independent adjustment for bass and treble compensation providing reproduction of a quality to satisfy the most exacting requirements. The range of control allows for adjustment of the frequency response to compensate for the variation in recordings as well as the acoustic properties of different rooms and halls. 4 inputs are provided to suit magnetic pickups, low and high sensitivity type, crystal pickup and radio or other input with appropriate selector switch. Outputs for low impedance speakers and 100 volt line. A socket is also incorporated for HT and LT supply to feed an external mixer or radio feeder.

TRIX

The **TRIX ELECTRICAL COMPANY LTD.**

1-5 MAPLE PLACE, TOTTENHAM COURT ROAD, LONDON, W.1.

Telephone: MUSeum 5817

Telegrams and Cables:

TRIXADIO, WESDO. LONDON.

RANDOM RADIATIONS

By "DIALLIST"

Eurovision

DURING quite a bit of the eight-nation television programme exchange I was staying at a little place in a rather-worse-than-fringe area; hence I had to miss a number of the transmissions. But I did manage to see a good many of them, including those from Switzerland and Italy on the opening day. In common, I expect, with most other viewers I was most agreeably surprised by the quality and the steadiness of the pictures. Those of the Hungary *versus* Germany soccer match from Basle, for instance, were technically almost as good as our own O.B.s and I thought that the camera work was better than ours often is. The whole thing was a triumph for all concerned and must have meant a vast amount of hard work and hard thinking. When you consider the thousands of valves, each one a possible source of distortion, through which vision signals from the more distant places must have passed before reaching the control electrode of your c.r. tube you realize how almost miraculous a feat it was.

Fringe Area—But Only Just

It's something of an experience nowadays to find yourself in a town where your eye can travel over the roofs and chimney stacks of whole streets of houses without seeing a single television aerial. The little place I mentioned in the preceding paragraph is on the Suffolk coast, well over 80 miles as the e.m. wave waggles from its nearest TV transmitter at Alexandra Palace. I was told that there was only about a dozen television receivers in the place; and really I'm surprised that there should be as many, for the chats I was able to have with some of their owners disclosed that, even with the most elaborate of aerial arrays, there was no such thing as reception that you could bet on. If you got a picture at all, it was likely to be good; but more often than not there wasn't any picture. However, I heard no grumbles. The Coronation had come through splendidly; and that made up for a lot of disappointments. If you did get a programme it was an achievement to be proud

of; if you didn't, it was just one of those things. Every one is hoping for great results from the Norwich transmitter, when it gets going, and I sincerely trust that these hopes may be fulfilled. The cheerful television adventurers of Southwold well deserve a lucky strike.

New Long-wavers

PROBABLY you've already heard the new Norwegian and Danish long-wave stations, each of which is rated at 200 kW. It's a considerable feather in our cap that both are British made: actually, each is a Marconi twin, consisting of two 100-kW transmitters working in parallel. The design and layout are very similar to those of the Third Programme transmitter at Daventry, which is also a twin with a possible power output of 200 kW. In this case, though, the output is kept down to 150 kW to conform with international agreements. This Daventry transmitter was, I believe, the first in the high-power class to be designed for unattended working and the first to be entirely air-cooled. Like it, the Norwegian and Danish stations will eventually be remotely controlled. In

both the radio and the television fields our exports have increased by leaps and bounds since the end of the war—and this in face of very keen competition by other countries. Their earnings of foreign currency have, in fact, helped in no small way to bring back to our shops some of the things which till recently we hadn't seen for years.

Guaranteed

IT has always seemed to me a ridiculous business that a radio or television receiver should not be covered by a single, comprehensive guarantee. Such a guarantee is the usual thing in, at any rate, some other countries; but when *we* buy new sets we find the valves warranted for three months, the c.r. tube of a TV receiver for six months and the rest of the components for a year. It's a queer state of affairs after all these years of radio manufacturing history, for it almost suggests that while those who make transformers, capacitors, resistors, switches and so on now have a lot of confidence in their products, makers of c.r. tubes have less and those of valves very little indeed! Isn't it about time that the radio industry got down to straightening out the guarantee position? A twelve-months' guarantee for everything is what I'd like to see; but I'd rather have a comprehensive six-months' guarantee than the present fiddling arrangement. There must be plenty of figures



"WIRELESS WORLD" PUBLICATIONS

	Net Price	By Post
THE OSCILLOSCOPE AT WORK. A. Haas and R. W. Hallows, M.A. (Cantab.), M.I.E.E.	15/-	15/6
RADIO DESIGNER'S HANDBOOK, F. Langford-Smith, B.Sc., B.E., M.I.R.E., A.M.I.E.E., A.M.I.E. 4th Edition	42/-	43/6
INTRODUCTION TO VALVES. R. W. Hallows, M.A. (Cantab.), M.I.E.E., and H. K. Milward, B.Sc. (Lond.), A.M.I.E.E.	8/6	8/10
TELEVISION ENGINEERING: Principles and Practice. VOLUME ONE: Fundamentals, Camera Tubes, Television Optics, Electron Optics. A B.B.C. Engineering Training Manual. S. W. Amos, B.Sc. (Hons.), A.M.I.E.E., and D. C. Birkinshaw, M.B.E., M.A., M.I.E.E., in collaboration with J. L. Bliss, A.M.I.E.E.	30/-	30/8
WIRELESS WORLD TELEVISION RECEIVER MODEL II: Complete constructional details with notes on modernizing the original design	3/6	3/9
RADIO INTERFERENCE SUPPRESSION as Applied to Radio and Television Reception. G. L. Stephens, A.M.I.E.E.	10/6	10/11
SOUND RECORDING AND REPRODUCTION. A B.B.C. Engineering Training Manual. J. W. Godfrey and S. W. Amos, B.Sc. (Hons.), A.M.I.E.E.	30/-	30/8
ADVANCED THEORY OF WAVEGUIDES. L. Lewin	30/-	30/7
FOUNDATIONS OF WIRELESS. M. G. Scroggie, B.Sc., M.I.E.E. 5th Edition	12/6	13/-
TELEVISION RECEIVING EQUIPMENT. W. T. Cocking, M.I.E.E. 3rd Edition	18/-	18/8

A complete list of books is available on application.

Obtainable from all leading booksellers or from

ILIFFE & SONS LTD., Dorset House, Stamford Street, London, S.E.1.

available for the probable cost to valve and tube makers to be worked out and the necessary small increase in prices to radio and TV set manufacturers shouldn't add greatly to what the man in the street would have to pay for their products. The result would, I'm sure, be to improve sales, for the prospective purchaser would have a much greater feeling of security.

Illustrated News

OLD readers may recall that even before the war I was urging the B.B.C. to give us daily television news bulletins as an important part of the television service. Their coming is still a few days ahead, as I write; but it is great to know that at last we are to have them. I'm sure that television's real *métier* is to let us see events as they happen—or, *via* newsreels, as they happened shortly before. I've never been able to work up any enthusiasm for parlour games and the like; such things, if you want them, seem more the province of "sound" broadcasting.

Trust the Old Hand

WHEN I wrote a while ago that I had the idea of rigging up a broadcast receiver, based on J. L. Osbourne's design, for the lower compartment of my television console, I was severely taken to task by one reader. "For one thing," he wrote, "you don't need a.g.c. for local stations." And there were other things too. He didn't seem to have noticed that I wrote: "With certain small modifications. . . ." One of the certainties of wireless is that no old hand at the game could possibly make up another fellow's design without introducing alleged improvements of his own. I've cut out the a.g.c., for Home, Light and Third all come in without fading. Before finally fitting the receiver into its cubbyhole, I'm engaged in experimenting with different detectors just for the fun of the thing. I can see that I'll have to be firm with myself and set a time limit to these experiments, for otherwise the set is likely to remain in semi-finished form on my work bench instead of going to its proper place.

A Twicester

When a physicist living at Bicester Was asked to explain the transicster

He replied with a sigh:

"I cannot comply;

Your query's too much of a twicester."

BULGIN & Acro SNAP

OF ENGLAND OF U.S.A.

COMBINE, TO BRING TO YOU, THE FINEST IN MICRO-SWITCHES

ACRO-SNAP, U.S.A., and BULGIN, U.K., combine techniques now to make available, both sides of the Atlantic, the finest range of first-class precision-long-life Micro-sensitive Switches, backed by 30 years' experience of switch-specialisation. Manufactured from the finest-grade materials throughout, including Beryllium-copper alloy, pure Silver and high-grade Spring-Steel, these

sensitive, yet tough, Micro-Switches with the unique Rolling-Spring action are designed for constant performance and long life—The normal expectation of life is over half-a-million operations, but they are capable of much more. Open-blade. Enclosed, Rotary and Ganged models of varying sizes and operation characteristics are included in the wide range. Our Technical Dept. will be pleased to deal with all enquiries.

ENCLOSED TYPES. Bakelite moulded cases, stainless-steel or bakelite operating buttons, beryllium-copper operating springs and blades, and heavy pure-silver contacts. They are closed against dust, fluff and moisture, and are unaffected by vibration. Standard, Miniature and Poly-Micro constitute the range of enclosed types, but many variations with different contacting arrangements and pressures, and in various electrical ratings, are available. The miniature "M" types have the advantage of interchangeability of operating attachments.

MINIATURE "M" MODELS

1.5 Amp.	At 250 Volts
3 "	" 125 "
6 "	" 12 "

STANDARD MODELS

5 Amp.	At 250 Volts
10 "	" 125 "

OPEN-BLADE TYPE. These are newcomers to the Bulgin range, and will be available at an early date. Manufactured to the same high standards as the enclosed models, they offer additional facilities when fitted into customers own equipment. The 12-way ganged model (illustrated below) has been designed specifically for use in Electronic Orrans, but can be adapted for other uses. The Sub-miniature model measures only $\frac{1}{2}$ " in high x $\frac{1}{2}$ " in wide x $\frac{1}{2}$ " in long, and is ideal for use in equipment where space is at a premium, they are also designed for easy gangability. The range of Open-blade Micro-Switches covers many sizes and actuating pressures and characteristics.

Electrical Ratings for these types vary a great deal, but generally speaking they are the same as the enclosed models. Flexibility of customers own requirements can be catered for.

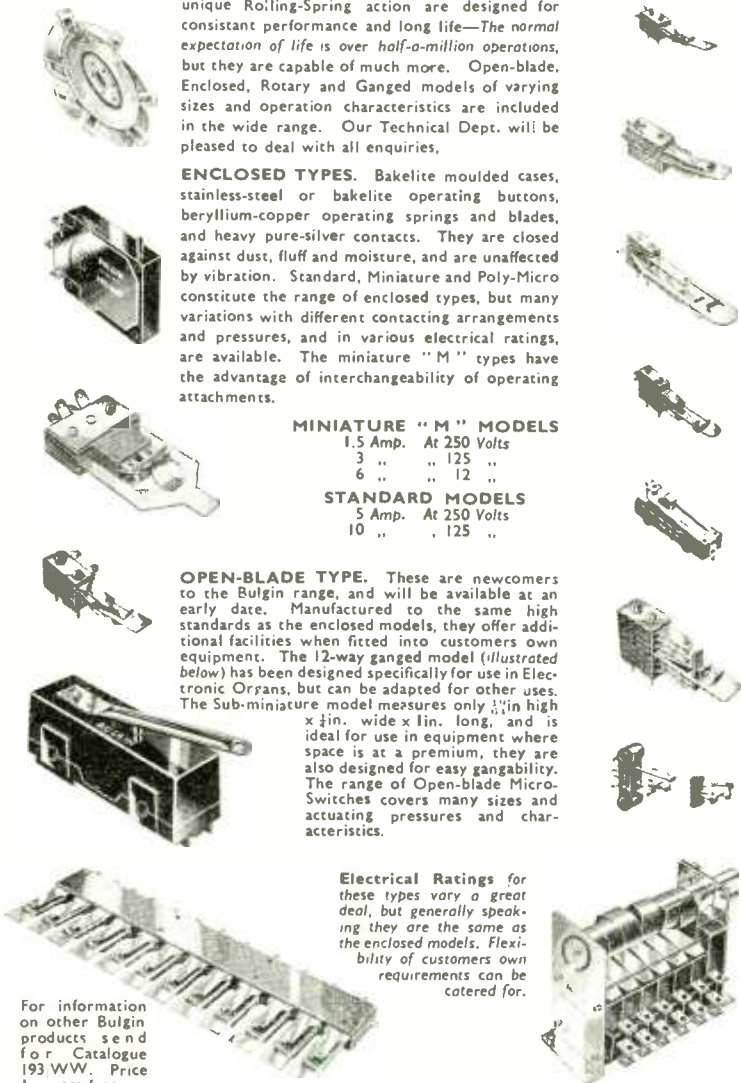

For information on other Bulgin products send for Catalogue 193 WW. Price 1/-, post free.

MANUFACTURERS OF RADIO AND ELECTRONIC COMPONENTS

BULGIN A. F. BULGIN & CO. LTD.
BYE-PASS ROAD,
BARKING, ESSEX
Telephone: Rippleway 3474 (5 lines)

Time the Great Healer

IT has often been said that the "Auntie Gertie" who answers letters on love and other imponderables which trouble readers of the women's page in some of our daily papers is really a man, and he has been depicted as a swarthy-looking indi-



Auntie Gertie ?

vidual smoking a very foul pipe, and the very antithesis of the sympathetic female to whom the girls and women think they are writing.

I am quite sure, however, that this is not true—at any rate in one newspaper—as no man would be guilty of such a technically unsatisfying reply as was given to an enquirer recently who said that she was worried by a whistle—a common complaint by many girls, especially near an American camp. The whistle which worried her was a very high-pitched one which she could hear on the family TV set, although others couldn't.

The particular "Auntie Gertie" in this case started off very well by explaining that some people could hear frequencies above the normal range of audibility and she dealt also with the fact that the reproduction of the sound side of TV was, in theory at any rate, better in the matter of frequency response than that of ordinary sound receivers, although she rather implied that this was in some way due to the magic of TV and maybe she believed it herself.

However, I knew that "Auntie Gertie" was indeed a woman as she came a complete cropper in the matter of telling her correspondent how to set about filtering out the whistle. Actually she told her nothing, except that in time the unwanted sound would disappear, which is, of course, quite true as it is well known that as we get older the response of our ears to the higher frequencies falls off, and, to give "Auntie Gertie" her due, she does mention this fact.

She didn't even tell her to use her womanly wiles to wheedle her wireless dealer into doing something

about it, such as boxing in the line transformer, which would probably be a complete answer to the maiden's prayer. But basically, of course, "Auntie Gertie" was right; all our earthly troubles will eventually be cured without our aid by what St. Francis of Assisi called "Brother Death."

"Coming Events . . ."

I HAVE often demanded a broadcast receiver with a built-in time switch and recorder. With it you could, when away from home or otherwise engaged, automatically bottle any programme you wanted for later consumption at your leisure.

Such a receiver has not yet appeared, although there is no technical barrier to its immediate marketing. I am glad to see, however, that a start has been made towards this ultimate goal by two firms. One of these has just produced a new receiver with a built-in clock which can be set to switch on at any time required. The other firm has marketed a simple receiving unit for attaching to a recorder for bottling local-station programmes. These things are, of course, a long way from what I have in mind but it is the thin edge of the wedge.

Ultimately, of course, both sound and TV sets will be available with built-in time switch and recorder and the vision programmes will be bottled without the complication of photographic recording on film; it will be tape for TV as well as sound.

Legal Ruling

THE Editor's remarks about the new licensing regulations which came into force on June 1st made me wonder whether I shall find myself in trouble with the Post Office over a special wireless-telephone installation which I established a few months ago. It started as a simple photophone outfit installed on the roofs of two neighbouring houses for the amusement of some of the smaller components of my family who wished to talk by wireless to their opposite numbers next door.

As most—but possibly not all—W.W. readers will know, the photo-

phone was well known as a scientific novelty in the days of our Victorian grandparents. It is—or was—a method of communication in which a beam of light is modulated by an electrically waggled mirror suitably connected to a microphone. In its simplest form it is not even electrically waggled as the sound waves are made to impinge directly on to the back of a suitably mounted mirror. At the receiving end the "detector" consists of anything which changes its resistance or generates an e.m.f. in sympathy with a varying beam of light falling on it; in Queen Victoria's time selenium was used as the photocell.

I soon found that children farther afield became interested and my installation has grown in power and range so that nowadays an ex-Army searchlight sends a powerful beam of light across the neighbouring gardens and quite a man-size a.f. amplifier forms the link between the mike and the modulating mirror.

Is this "apparatus for wireless telegraphy," within the statutory definition? A man who acts as his own lawyer has, as the saying goes, a fool for a client, but, from my reading of the Wireless Telegraphy Act I am satisfied that my photophone needs no licence. To me it is plain that the Postmaster-General's domain extends only up to 3,000,000Mc/s. I am well on the safe side; those who framed the ACT allowed themselves plenty of latitude to cover possible developments, but, even so, the frequencies used in my communication system are hundreds of times greater than the upper limit of the wide frequency band over which the P.M.G. holds jurisdiction. That is just as well; otherwise anybody who gives a girl the glad eye and thereby uses electromagnetic-wave communication might put himself in peril of the law.

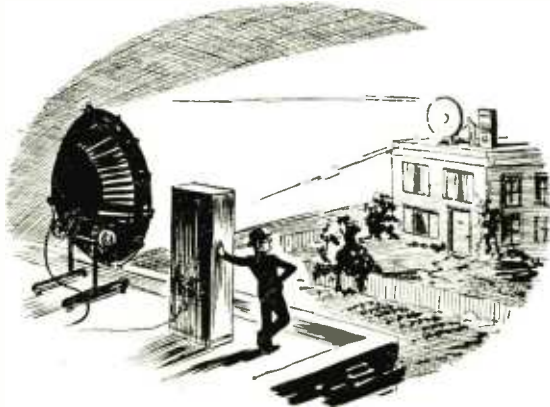

Photophone ; 1954 version

**20,000 ohms
per volt plus
AUTOMATIC Overload
Protection**



£23 : 10s.

Size 8 $\frac{1}{8}$ " x 7 $\frac{1}{4}$ " x 4 $\frac{1}{2}$ "
Weight 6 $\frac{1}{2}$ lbs. (including leads)

**For your Valve Characteristic
Meter or Valve Tester**

Owing to the very large number of valves which have been issued within the last two years, no further amendments will be issued for the original "Avo" Valve Testing Manual. A new, completely revised and fully up-to-date Valve Data Manual is now available from the Company at 15/- post free.

Produced in response to a demand for a high sensitivity version of the world-famous Universal AvoMeter, this model incorporates the traditional design features of its predecessors, so highly valued for simplicity of operation and compact portability.

It has a sensitivity of 20,000 ohms per volt on all D.C. voltage ranges and 1,000 ohms per volt on A.C. ranges from 110 V. upwards. A decibel scale is provided for audio frequency tests. In addition, a press button has been incorporated which reverses the direction of current through the moving coil, and thus obviates the inconvenience of changing over test leads when the current direction reverses. It also simplifies the testing of potentials, both positive and negative, about a common reference point. A wide range of resistance measurements can be made using internal batteries, separate zero adjustment being provided for each range.

It is of importance to note that this model incorporates the "AVO" automatic cut-out for protection against inadvertent overloads.

D.C. VOLTAGE	D.C. CURRENT	A.C. VOLTAGE	A.C. CURRENT	RESISTANCE
2.5V.	50µA.	2.5V.	mA.	First indication 0.5Ω.
10V.	250µA.	10V.	1A.	Maximum indication 20MΩ.
25V.	1mA.	25V.	2.5A	0-2,000Ω
100V.	10mA.	100V.	10A.	0-200,000Ω
250V.	100mA.	250V.	—	0-20MΩ
1,000V.	1A.	1,000V.	—	} using internal batteries
2,500V.	10A.	2,500V.	—	
				} using external batteries

THE AUTOMATIC COIL WINDER & ELECTRICAL EQUIPMENT CO. LTD.

WINDER HOUSE • DOUGLAS STREET • LONDON S.W.1 Telephone VICTORIA 3404-9





Hi Fi

HIGH FIDELITY

AMPLIFIER

THE PF91 amplifier, with its PF91A remote control unit, is the culmination of many years of research into the problem of Hi Fi reproduction. Its performance will astound the ordinary listener and critical engineer alike. Record players, tape recorders, microphones or radio tuners can be used with the PF91—a versatile and practical unit for those who demand perfect sound reproduction in the home, the school, the broadcasting studio or the social club.

MODEL PF 91 28 GNS.
MODEL PF 91A 12 GNS.



PF91

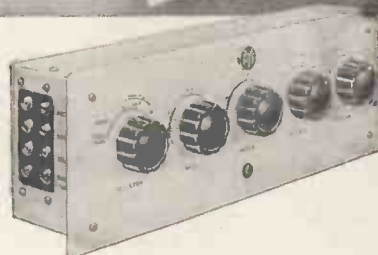

PF91A

**POST COUPON FOR
 FURTHER DETAILS**

**PYE LIMITED
 BOX 49 · CAMBRIDGE**

Please send me the fully comprehensive 24-page booklet on the PF91/91A Hi Fi Amplifier.

If you would like a demonstration at a Pye Dealer's in your area, please place a tick in this box

NAME.....

ADDRESS.....

W.V.V.

SIX SPECIAL FEATURES

- Built to proved mechanical and electrical engineering standards.
- Frequency range flat over entire audible range of 16-20,000 cycles per second, up to 12 watts output.
- Excellent transient response because of balanced response from 2 cycles per second to 160,000 cycles per second.
- Low noise level.
- High damping factor.
- Very low harmonic and intermodulation distortion.

PYE LIMITED OF CAMBRIDGE

POWER

and VERSATILITY

FROM AUDIO TO VERY HIGH FREQUENCIES



Valve requirements of extremely diverse equipments, from servo amplifiers to video modulators, are ideally met by the new Mullard beam tetrode, QV06-20.

This compact and rugged valve with an anode dissipation of 20 watts will function equally well as driver, frequency multiplier, power oscillator or output valve at all frequencies up to 60 Mc/s. With ratings reduced the frequency of operation may be increased to 175 Mc/s.

One QV06-20 as a class "C" amplifier will deliver 52 watts at 60 Mc/s, and two in a class "AB1" push-pull amplifier will provide 82 watts of audio power. The mutual conductance is 7 mA/V, and even with relatively low anode voltages a large output can be obtained with small driving power.

The anode connection of the QV06-20 is brought out to a top cap, and this feature, together with a short metal base screen which is connected to a base pin, ensures excellent separation between input and output.

The QV06-20 is directly equivalent to the popular American 6146. Further details of the QV06-20 and other valves in the comprehensive Mullard range are readily obtainable from the address below.

QV06-20

TETRODE

Eater:		Typical Applications		V _a (V)	P _{out} (W)	f (Mc/s)
V _h	6.3 V	R.F. Power Amplifier		600 320	52 25	60 175
I _h	1.25 A					
Limiting Values:		Class "C" Telegraphy and F.M. Telephony		400	32	60
V _a max.	600 V	Class "C" Anode and Screen-grid Modulated				
P _a max.	20 W	A.F. Power Amplifier or Modulator (Two valves.)		600	82	A.F.
V _{g2} max.	250 V					
V _{g1} max.	-150 V	Class "AB1"		600	90	A.F.
f max.	175 Mc/s	Class "AB2"				
Base	Octal.					

Mullard



INCREMENTAL
INDUCTANCE
BRIDGE

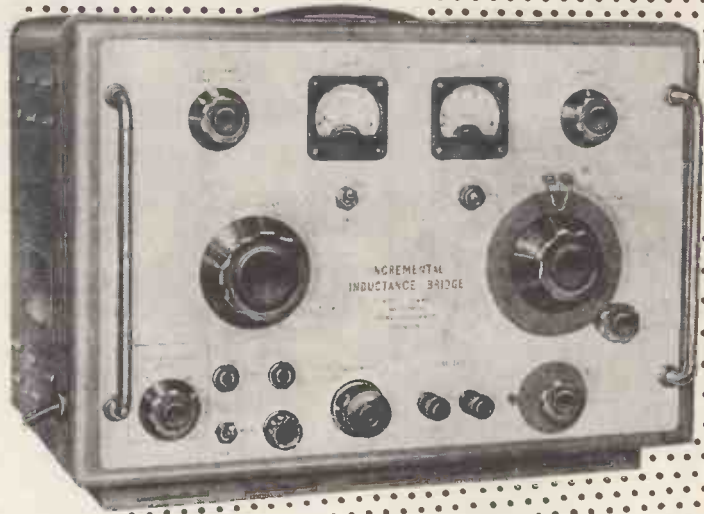

Designed for the measurement of iron-cored
inductors (of Q value not less than 2)
with d.c. flowing

Range	0.01 to 1000 H.
Superimposed d.c.	Variable from 0 to 1 amp.
a.c. Excitation	1, 2, 5, 10 or 20 Volts r.m.s.
Frequency	50 or 60 c/s.
Accuracy	Better than $\pm 5\%$.

Full technical information available on request.

CINEMA-TELEVISION LIMITED

A Company within the J. Arthur Rank Organisation

WORSLEY BRIDGE ROAD · LONDON · SE26

Telephone Hither Green 4600

SALES AND
SERVICING AGENTS

F. C. Robinson & Partners Ltd.,
287 Deansgate, Manchester, 3

Hawnt & Co. Ltd.,
59 Moor St. Birmingham, 4

Atkins, Robertson & Whiteford Ltd.
100 Torrisdale Street, Glasgow, S.2

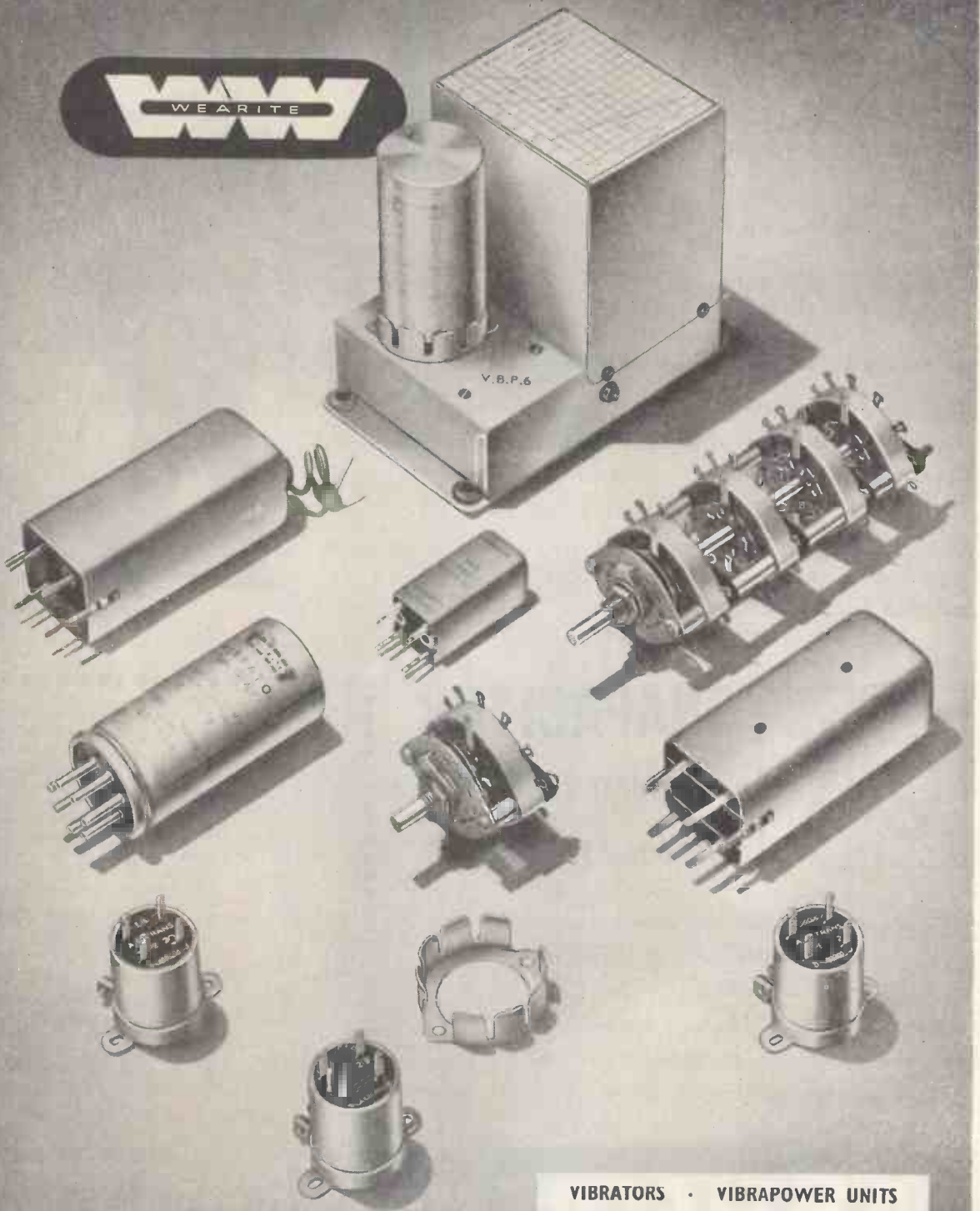

VIBRATORS • VIBRAPOWER UNITS
I.F. A.F. & MAINS TRANSFORMERS
COILS & CERAMIC SWITCHES

W R I G H T & W E A I R E L T D

131 SLOANE STREET • LONDON • SW1 • Telephone: SLOane 2214/5

Why are Antiference packs larger than others?

Open up an Antiference pack and you'll find a **pre-assembled, pre-aligned** aerial with no loose parts to go astray. We send our aerials out this way to save erection time and ensure peak performance.

It costs us more . . . but it helps the dealer . . . and that is Antiference policy.



"SNAPACITOR" brings these advantages

Antiference rods fold down for packing . . . yet they snap into position, correctly aligned in a second.

Capacitor couplings are specially designed to eliminate metal-to-metal contact. Result—no corrosion and life-long electrical efficiency.

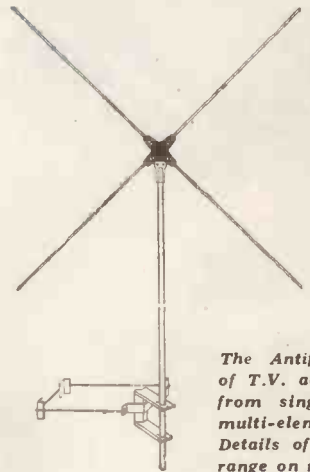

The Antex Aerial for vertical mounting. Model X4L with chimney lashing. Complete with 6ft. x 1 in. dia. aluminium alloy mast and lashing equipment.

LIST PRICE
75/-

The Antiference range of T.V. aerials extends from single dipole to multi-element arrays. Details of the complete range on request.

ANTIFERENCE

LIMITED

WE SHALL BE AT THE

RADIO SHOW

EARLS COURT
Aug 25-Sept 4

STAND No. 34

Bicester Road, Aylesbury, Bucks. Telephone Aylesbury 1467/8

PROFIT . . .

BY EXPERIENCE

The Mullard EF80, high slope R.F. Pentode is the most widely used valve of its type. This is as much due to its remarkable dependability as to its extremely efficient performance. Designed primarily as an R.F. or I.F. amplifier in television receivers, it is also suitable for use as a video amplifier, mixer or synchronising pulse separator.

The dependability of all Mullard valves is the logical outcome of Mullard advanced quantity production techniques, many of which are unique.

When ordering this type, BE SURE TO SPECIFY MULLARD.



there is over 30 years' experience behind the Mullard EF80.



PROFIT BY THE EXPERIENCE OF THIS SERVICE ENGINEER

Mr. P. W. Pengelly, Service Engineer of Radio and Electrical Equipment Renters Ltd., Finchley, N.12. says :

"We pride ourselves on the quality of our service work. That is why we never risk our reputation by using substitutes for Mullard valves, which we have always found to be consistently efficient and dependable."

Mullard

THE MASTER VALVE

BLACKBURN WANDSWORTH MITCHAM LYTHAM ST ANNES
WHYTELEAFE FLEETWOOD GILLINGHAM HOVE WADDON RAWSTENSTALL



MULLARD LTD., CENTURY HOUSE, SHAFTESBURY AVENUE, LONDON, W.C.2

from all this

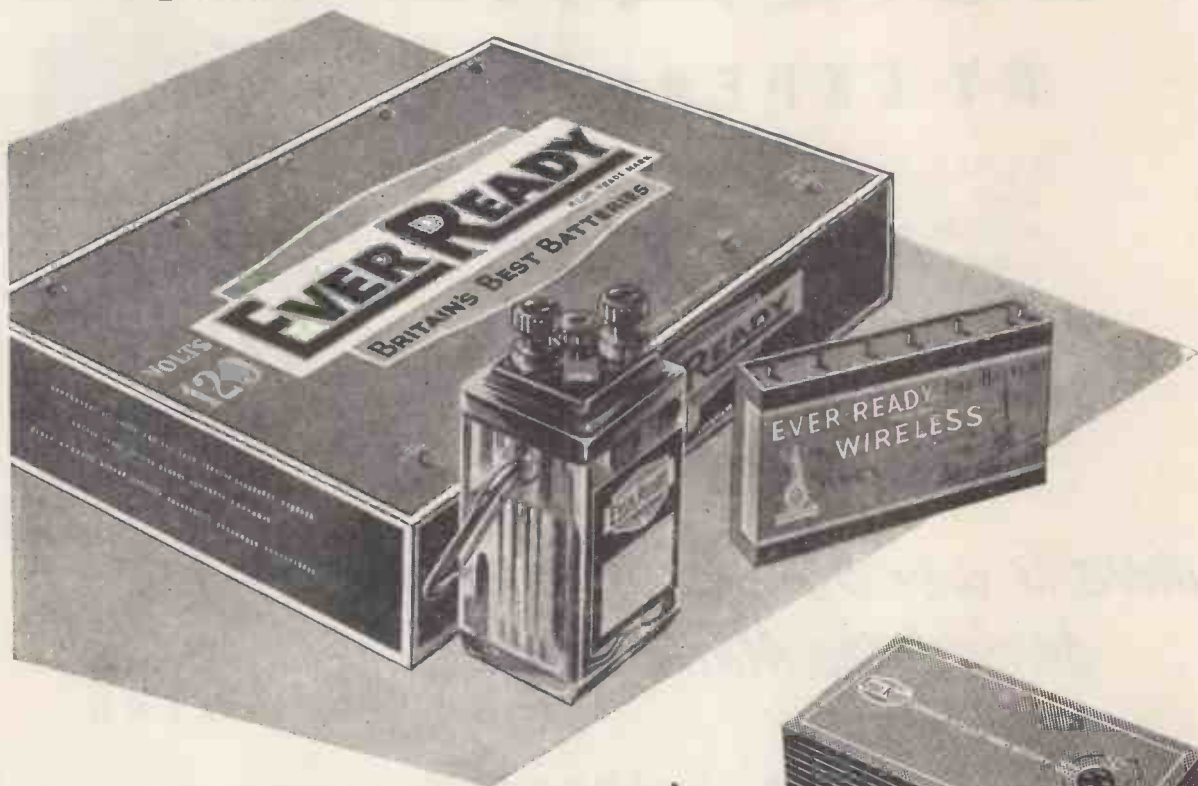

to just this



The EVER READY development that revolutionised the DRY BATTERY

The "Batrymax" dry battery is an Ever Ready development that made possible the miniature self-contained hearing aid and the smaller, lighter electronic equipment of today. In addition, Ever Ready "Batrymax" layer-cell construction gives you more efficient, more economical radio batteries. For example, the latest B136 "Batrymax" battery, used with new Ever Ready low consumption valves, has a balanced service life of over 400 hours. At the present time, you cannot better a "Batrymax"; but Ever Ready research goes on, seeking new developments to increase, still further, the efficiency of the dry battery.



Batrymax

"Batrymax" is a Trade Mark of The Ever Ready Co. (Gt. Britain) Ltd.



SCALAMP FLUXMETER

Excellent design and the selection of the most suitable materials are combined to give this new FLUXMETER a truly outstanding performance. The drift rate with a search coil of 10 ohms or less is 0.1 per cent. A two speed "return-to-zero" control is fitted enabling measurements to be made with rapidity and ease. A spirit level and levelling feet facilitate setting-up and the automatic and manual coil clamps safeguard the suspension in transit. The illumination of the lamp bulb is effected either by an external 4-volt battery or by mains supply through the built-in transformer. Two search coils of mean diameter 1 cm and of area turns of 10 or 100 sq. cm are available.

Please write for our descriptive leaflet quoting Cat. No. W.W. 8834

OUR NEW ILLUSTRATED CATALOGUE IS AVAILABLE ON REQUEST

SCIENTIFIC  INSTRUMENTS

W. G. PYE & CO. LTD., GRANTA WORKS, CAMBRIDGE, ENGLAND

WG.55

**Approved
to
ENTIRELY NEW
Inter-Service
Standards**

A miniature range of Hunts Electrolytics approved to Inter-Service standards RCS 134 Issue 3 and RCL 134 Addendum Issue 2. Temperature range: -30°C to +70°C max. Please write for leaflet giving details of complete range.



TYPE L31/I. PATTERN CE4. CLASS HI						
Cap μF	Peak Working Volts at 70°C.	Max. R.M.S. Current at 50c/s (mA)	Dimensions (inches)		List Number	Inter-Service Cat. Number
			L.	D.		
50	25	70	1 1/2	1/8	JB 53AKZ	Z145512
100	25	100	1 1/2	1/8	JB 54KZ	Z145514
1000	25	600	3	1/8	JB 57KZ	Z145520
25	50	60	1 1/2	1/8	JB102BKZ	Z145508
50	50	100	1 1/2	1/8	JB103KZ	Z145513
500	50	450	3	1/8	JB106AKZ	Z145519
8	150	60	1 1/2	1/8	JB153BKZ	Z145502
16	150	90	1 1/2	1/8	JB154KZ	Z145505
32	150	160	1 1/2	1/8	JB181KZ	Z145509
8	350	75	1 1/2	1/8	JB403KZ	Z145503
16	350	120	1 1/2	1/8	JB405KZ	Z145506
32	350	225	2	1/8	JB407AKZ	Z145510
4	450	50	1 1/2	1/8	JB552KZ	Z145501
8	450	100	1 1/2	1/8	JB553BKZ	Z145504
16	450	175	2	1/8	JB554AKZ	Z145507
32	450	275	3	1/8	JB555AKZ	Z145511
TYPE L32/I. PATTERN CES CLASS HI						
3000	25	1100	4 1/2	1/8	KB 62KZ	Z145557
1500	50	1000	4 1/2	1/8	KB111KZ	Z145555
60	350	350	2	1/8	KB430KZ	Z145552
100	350	450	3	1/8	KB411KZ	Z145554
32	450	275	3	1/8	KB555BKZ	Z145551
60	450	450	3	1/8	KB581KZ	Z145553
TYPE L32/3. PATTERN CE6. CLASS HI						
32+32	350	200	2	1/8	KB417KZ	Z145601
60+100	350	400	4 1/2	1/8	KB420KZ	Z145603
60+250	350	400	4 1/2	1/8	KB422KZ	Z145605
100+200	350	550	4 1/2	1/8	KB423KZ	Z145606
32+32	450	300	3	1/8	KB564AKZ	Z145602
60+100	450	550	4 1/2	1/8	KB565KZ	Z145604

In accordance with Government specification all units are supplied insulated by an approved sleeve, the dimensions being increased accordingly by 1/8" on the length and 1/16" on the diameter.

A. H. HUNT (Capacitors) LIMITED
WANDSWORTH · LONDON · S. W. 18
Tel: BAttersea 1083-7 **Est. 1901**

And in Canada • HUNT CAPACITORS (Canada) Ltd., AJAX, ONTARIO



Air-damped
**ANTI-VIBRATION
 MOUNTS**
 OF EXCEPTIONAL PERFORMANCE

for
 the protection
 of all types
 of airborne
 equipment ...

Air-damped BARRYMOUNTS have been specially developed to provide assured protection for sensitive equipment against shock and vibration. An outstanding feature is their remarkably uniform performance over the full range of rated load variation. Over 1,000,000 BARRYMOUNTS go into use every year for the protection of every type of airborne equipment, from the lightest and most delicate instruments and electronic devices to apparatus up to 140 lbs. weight. There are also BARRYMOUNTS available for specialised vehicle-borne and ship-borne equipment applications.



MINIATURIZED
 BARRYMOUNTS
 ARE USED IN
 THE BRISTOL
 'BRITANNIA'

Air-damped BARRYMOUNTS are supplied in a wide range of sizes for Rated Loads of from 0.1 to 35 lbs. We invite enquiries for special "ALL-METL" types designed for prolonged service and efficiency in aircraft at extreme operating temperatures.

☆ **ADVANTAGES**

- Superior vibration isolation.
- Improved shock absorption.
- Low permanent set and drift.
- Operation over wide temperature range.
- Minimum side sway.
- Wide load range with uniform performance.

Write for
 technical bulletins
 giving full in-
 formation and
 performance graphs.

BARRYMOUNTS



European Licensees :

CEMENTATION (MUFFELITE) LTD., 39 Victoria Street, London, S.W.1 (Tel. ABBey 5726)

TELCON MAGNETIC ALLOYS

Telcon magnetic and special purpose alloys are used in a vast and ever expanding field of industrial and electrical applications.

It is almost certain that a Telcon Metal exists to meet your specific needs, but if not, we will gladly co-operate with you in finding the answer to your particular problem.

All Telcon Metals are subject to the most rigorous control and repeated inspection, and this ensures the highest standards of reliability.

The reputation of many world-famous products is solely dependent upon the utilisation of Telcon Metals.

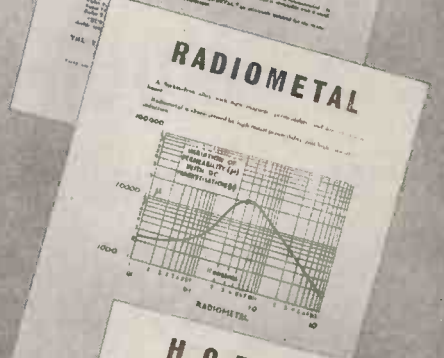
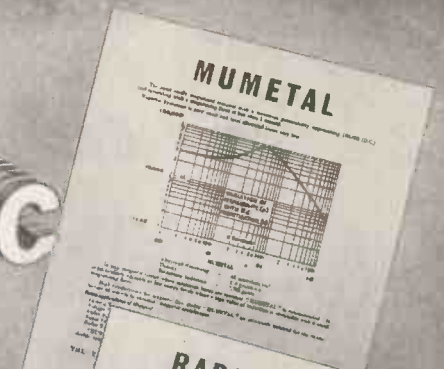

TELCON METALS

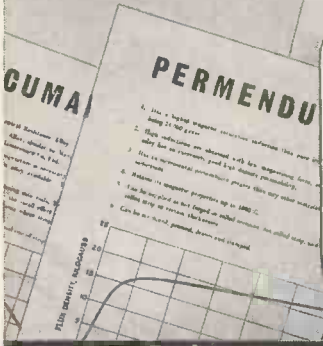

The inevitable choice for

**MAGNETIC CIRCUITS IN INSTRUMENTS OF ALL KINDS INCLUDING :
CURRENT & VOLTAGE TRANSFORMERS, COMMUNICATION TRANSFORMERS,
RADIO FREQUENCY, RADAR & T.V. TRANSFORMERS, BRIDGE MEASUREMENT
TRANSFORMERS, SPECIAL REACTORS, INDICATING INSTRUMENTS, RELAYS,
MAGNETIC AMPLIFIERS, GALVANOMETER, WATTMETER, C.R.T. AND
TRANSFORMER MAGNETIC SHIELDS, PICK-UP DEVICES, REGULATORS**

*Complete technical data on the full range of Telcon alloys is available
to designers and manufacturers on request.*

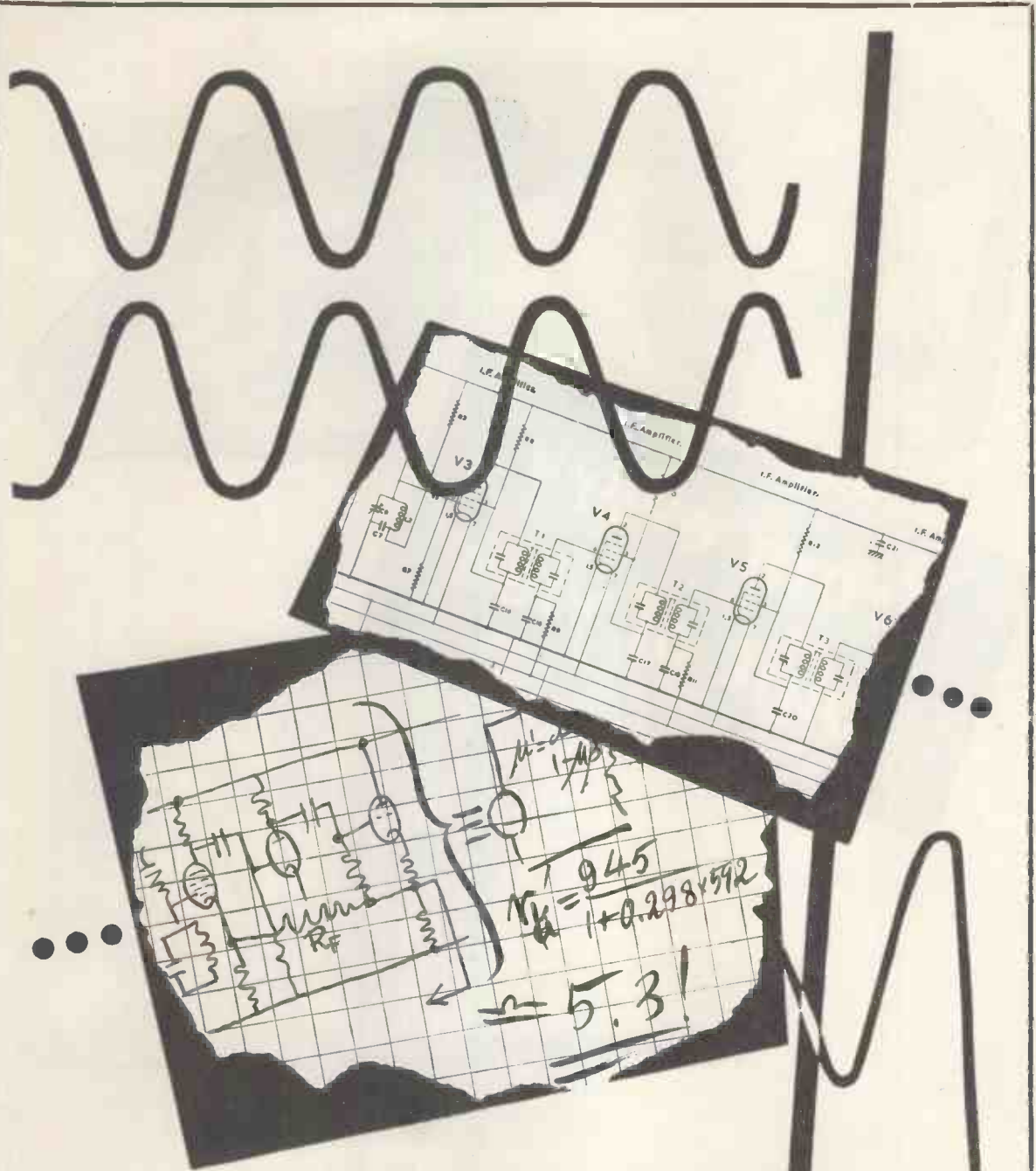

Advanced and extensive research and development combined with unequalled field experience places B.C.C. equipment in a class by itself.

B.C.C. Sets the Standard.

BCC **BRITISH COMMUNICATIONS CORPORATION LIMITED**
 Second Way, Exhibition Grounds, Wembley, Middlesex. Telephone: Wembley 1212

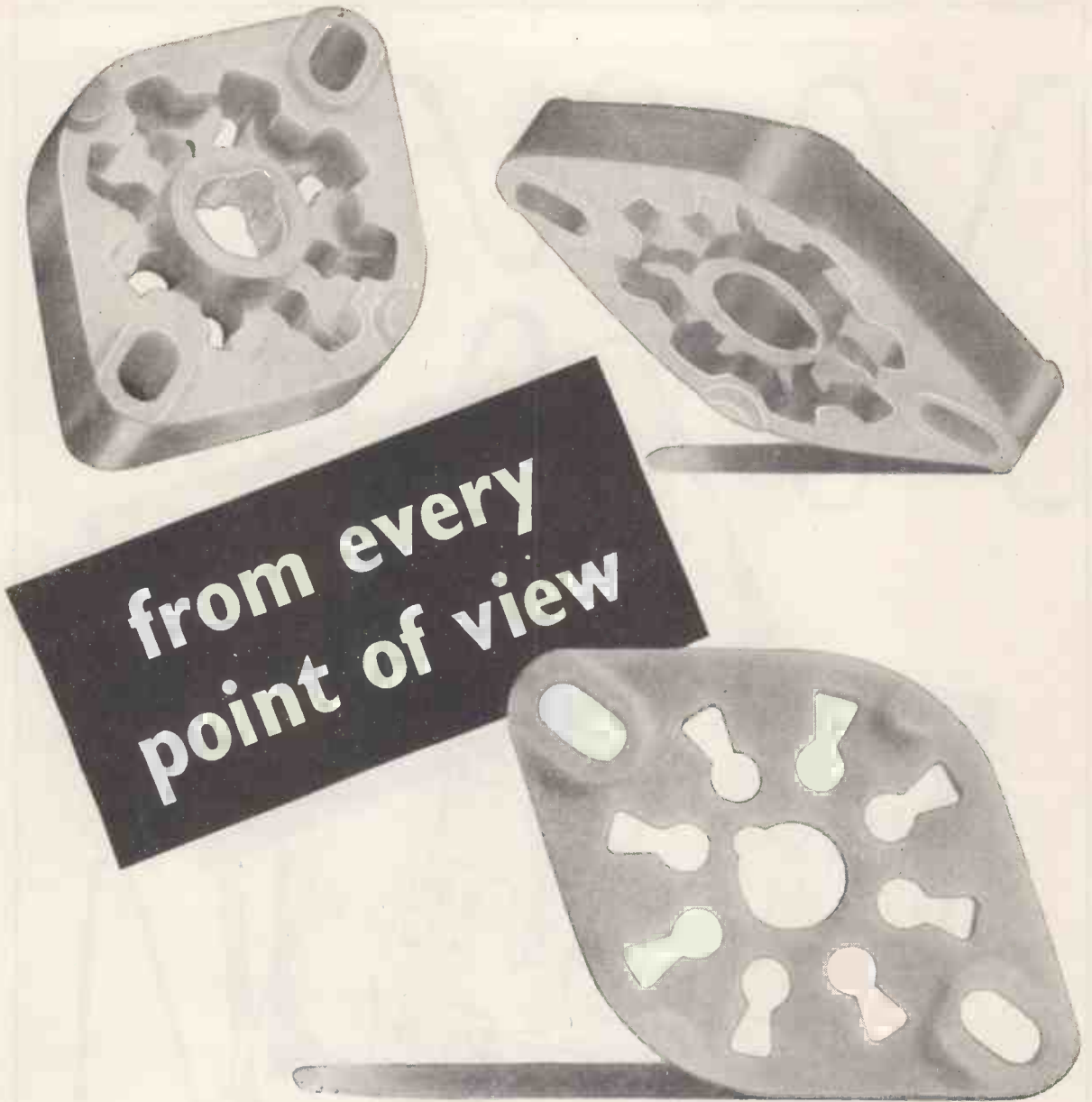

'Frequentite' is the most suitable insulating material for all high frequency applications. Seventeen years ago we introduced the first British-made low-loss ceramic, and consultation with us before finalising the design of new components is a wise precaution.

STEATITE & PORCELAIN PRODUCTS LTD.

Head Office: Stourport-on-Severn, Worcestershire. Telephone: Stourport 111. Telegrams: Steatoin, Stourport



Tannoy Talking points ...

Tone Control

Tone control facilities on any pre-amplifier may be regarded as having three main functions,

1. To compensate accurately for the differing characteristic adopted by the recording companies.
2. To provide controlled additional amplification or attenuation at the upper and lower extremities of the audio range.
3. To provide additional rapid attenuation of the upper end of the audio range.

The first (1) provision ensures that the correct musical balance is restored to the recording, the second (2) enables deficiency in pick-ups and loudspeakers to be corrected, as well as allowing for variations due to individual taste and listening level. The third (3) enables surface noise on older records to be adjusted to the minimum.

It is essential that all of these facilities should be completely independent, and have no effect other than control of the frequency response; transient response must not be affected, input impedance must remain unchanged irrespective of tone control setting.

Attention to details of this nature and our policy of building up to a standard, not down to a price, ensure that the new *Tannoy high-fidelity Amplifier* will prove to be a worthy companion to the Dual Concentric Loudspeaker.

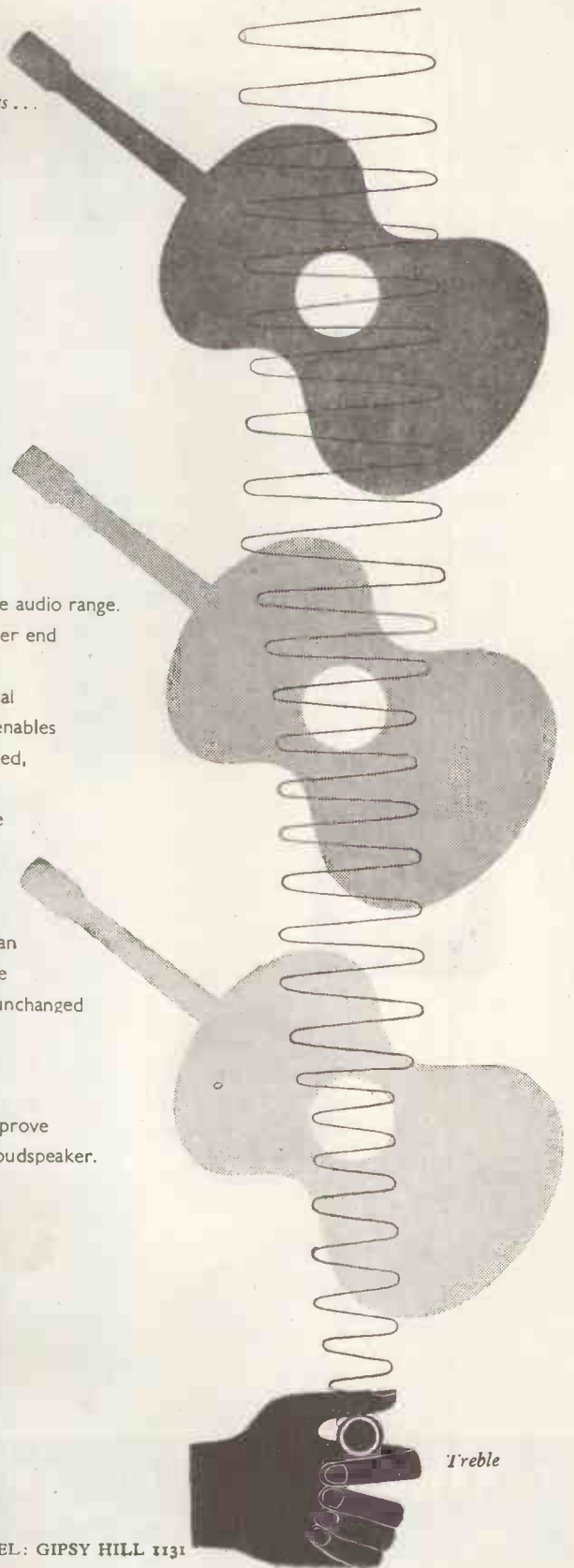

Treble



PRODUCTS LIMITED

Sound Practitioners

WEST NORWOOD, LONDON, S.E.27.

TEL: GIPSY HILL 1131

FERRANTI

CATHODE RAY TUBES

A wide range of Cathode Ray Tubes and Valves for industrial and domestic use is manufactured by the Electronics Department. 14" and 17" Rectangular Tetrode Cathode Ray Tubes with Aluminized screens and 6.3 volt, 0.3 amp. heaters are available.

Enquiries to Electronics Dept., Moston, Manchester, 10.



SMALL HERMETICALLY SEALED INSTRUMENTS

Ferranti 2", 2½" and 3½" Hermetically Sealed Instruments for Service requirements are available in both moving coil and moving iron types for current and voltage measurement.

Enquiries to Instrument Sales Dept., Moston, Manchester, 10.



FERRANTI LTD · MOSTON · MANCHESTER 10

Head Office and Works : HOLLINWOOD · LANCS
London Office : KERN HOUSE, 36 KINGSWAY, W.C.2.

THERE are at least four good reasons for using

an



IONISATION TESTER for INSULATION TESTING

1. It is non-destructive
2. It provides maximum safety for the operator
3. It gives an indication of working life
4. It enables components to be graded

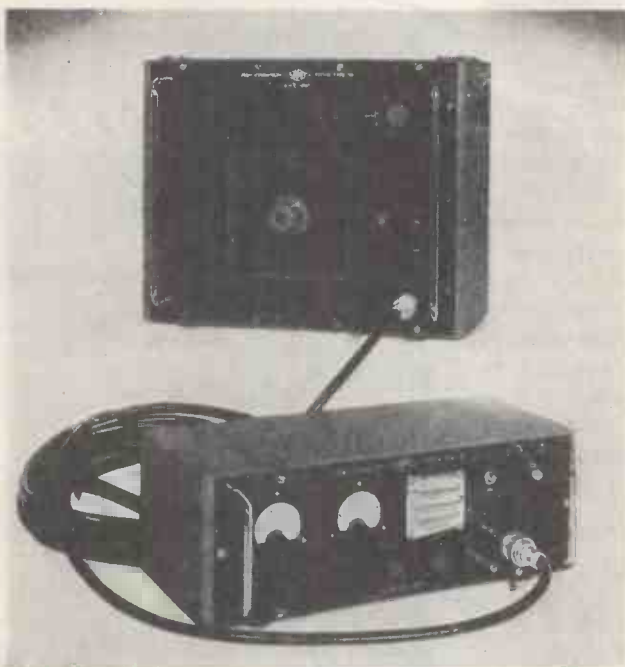

THE AIRMEC 20 kV IONISATION TESTER TYPE 755, illustrated above, provides a test voltage continuously variable from 2 kV to 20 kV. Both voltage and current meters are incorporated and an audible indication of ionisation is given. Full details of this instrument or the Airmec 5 kV Ionisation Tester Type 732 will be forwarded gladly upon request.

AIRMEC LIMITED

HIGH WYCOMBE, BUCKINGHAMSHIRE

Cables: Airmec High Wycombe

Tel.: High Wycombe 2060

ADVANCE COMPONENTS LTD., MARLOWE ROAD, WALTHAMSTOW, LONDON, E.17.

Telephone : LARKSwood 4366/7/8

7.5 to 250 Mc/sON FUNDAMENTALS
IN FIVE RANGESSINE AND
SQUARE WAVE
MODULATIONR.F. OUTPUT
1 μ V to 100 mV*a New*
SIGNAL GENERATOR
for **BAND 3**
SERVICING

Again Advance lead the way—this time with a V.H.F. Signal Generator covering 7.5 to 250 Mc/s, a range that embraces Bands 1 and 2 and also the impending Very High Frequency Television Transmissions on Band 3. Moreover, this instrument is available at a price well within the reach of every service man. In the traditional Advance manner, this instrument is designed for simple operation and with a versatility that not only fulfils present needs, but anticipates the even more exacting requirements to deal with the television test problems of tomorrow.

Below are some outstanding features:-

- WIDE RANGE—7.5 to 250 Mc/s
- SINE AND SQUARE WAVE MODULATION (*internal and external*)
- RELIABLE ATTENUATION
- LOW LEAKAGE—*less than 3 microvolts*
- TRULY PORTABLE—*weighs only 17lbs.*
- COMPETITIVE PRICE

Full technical details available
in Folder W23 on request.

£45

(List price in U.K.)

Advance**MODEL Q1**

The Q1 provides the ideal complement to the Model E2. These together give complete coverage from 100 kc/s to 250 Mc/s.

ADVANCE COMPONENTS LTD., MARLOWE ROAD, WALTHAMSTOW, LONDON, E.17.

Telephone : LARKSwood 4366/7/8

DUBILIER

MICA DIELECTRIC CAPACITORS

*Eminently suitable for H.F.
Transmitting and R.F. Heating
Circuits.*

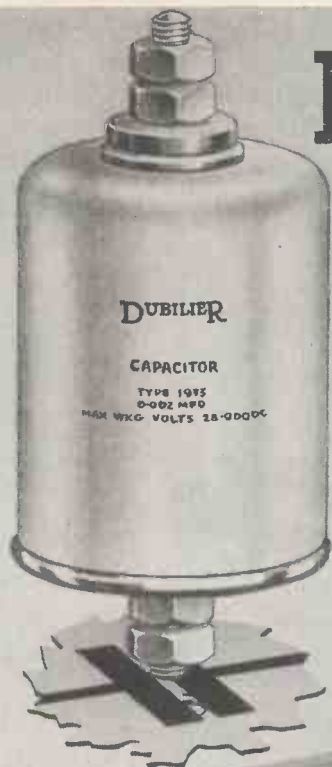

Makers of the first, and of the largest Mica Capacitors in the World, Dubilier have maintained the lead in this important branch of Capacitor Engineering.

The example shown is a solid filled mica capacitor in a substantial porcelain container. Screw threaded metal terminal bosses with large surface area contacts provide a convenient means of mounting.

These capacitors are designed for use as Grid and Anode stoppers, as By-Pass Capacitors in radio-frequency power circuits where a small radio-frequency component is superimposed upon a higher D.C. or low-frequency A.C. voltage, and in oscillatory circuit positions in low power radio-frequency transmitters and similar equipment.

Full details of these and other outstanding Capacitors are available upon application.

DUBILIER CAPACITORS

STAND No. 83
THE RADIO SHOW
EARLS COURT

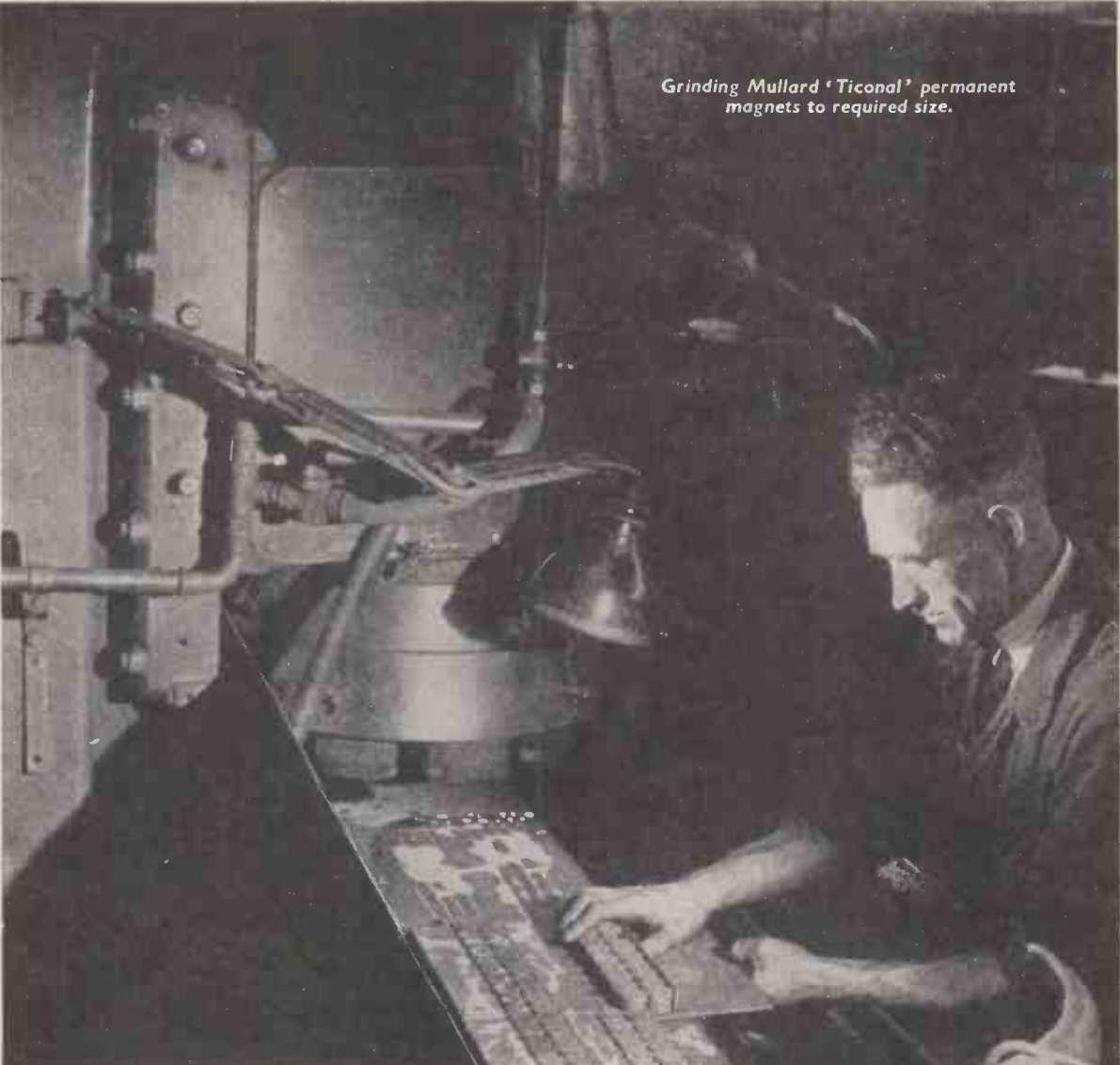

Grinding Mullard 'Ticonal' permanent magnets to required size.

MAGNETIC MATERIALS Extensive research and manufacturing facilities have established Mullard as the leading producers of magnetic materials. They were the first, for example, to introduce Ferroxcube, the world's most efficient magnetic ferrite; 'Ticonal' anisotropic permanent magnets, renowned for their high stability and high energy output; and Magnadur, an entirely new type of permanent magnet with the insulating properties of a ceramic.

The wealth of experience gained from these developments is available to all users of magnetic materials through the Mullard advisory service. An enquiry to the address below will put a team of specialised engineers at your disposal.



Mullard

• TICONAL' PERMANENT MAGNETS • MAGNADUR (Formerly Ferroxdure)
PERMANENT MAGNETS • FERROXCUBE MAGNETIC CORE MATERIAL

MULLARD LTD., COMPONENT DIVISION, CENTURY HOUSE, SHAFTESBURY AVENUE, LONDON, W.C.2

*In the first
TV countries in Asia*



Thailand



Japan

The Philippines



*RCA is first choice
for television equipments*

RCA TELEVISION in the Philippines and Thailand has quickly followed the first TV installation in Asia in 1953. The first transmitter in Japan has now expanded to three . . . all completely RCA-equipped.

So the tremendous educational and cultural capacities of television are being introduced 'round the world . . . the most powerful means ever conceived for public enlightenment and international understanding.

Abroad, as in the U.S.A., RCA provides everything for television . . . from camera to antenna, from mobile remote units such as pictured here to complete studio and transmitter equipments. RCA also makes available the services of distributors and companies long versed in the electronic needs of their countries.

You can look with confidence to RCA for this complete co-ordinated service . . . manufacturing, installation facilities, instruction, servicing . . . *everything* that goes to make RCA TV such a dependable instrument of education and enjoyment throughout the world.

Your RCA distributor or company will gladly tell you about RCA TV; or write to RCA International Division.



RCA produces complete TV studio equipments, from microphones to monitoring consoles. This scene shows a broadcast from the RCA-equipped station DZAQ-TV, Manila,

World Leader in Radio
First in Recorded Music
First in Television



RCA INTERNATIONAL DIVISION

RADIO CORPORATION of AMERICA

RCA BUILDING

30 ROCKEFELLER PLAZA, NEW YORK, N.Y., U.S.A.

"Marca Registrada"

The best which present techniques can devise . . .

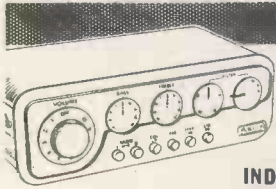

**UNIQUE
FILTERING
SYSTEM
INDEPENDENT OF
MUSICAL BALANCE**

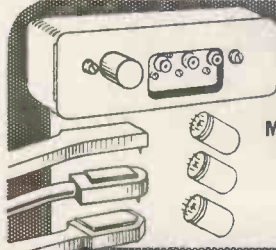

**CORRECT
MATCHING FOR
ANY PICK-UP
BY PLUG-IN
UNITS**

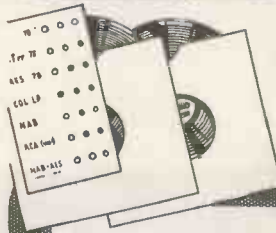

**CORRECT
EQUALISATION
FOR EVERY
RECORDING**

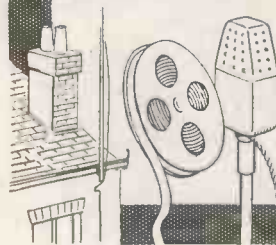

**INPUTS FOR
RADIOS
TAPE
MIC. ETC.
VIRTUALLY
MADE TO
MEASURE**

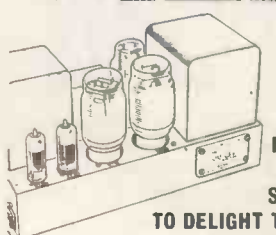

**A POWER
AMPLIFIER
WITH
PERFORMANCE
STABILITY
SPECIFICATION
TO DELIGHT THE ENGINEER
AND MUSICIAN ALIKE**

Like its predecessor, the QUAD II embodies outstanding features anticipating trends in both amplifier and associated equipment design. The importance of these features will be apparent to all who have followed the growth of high quality reproduction in recent years.

The criterion, as always, is that the reproduced sound shall be the closest approach to the original—that the enjoyment and appreciation of music may be unimpeded. This is reflected throughout the electrical and mechanical design. It is reflected, too, in the straightforward and logical system of control, achieved without the sacrifice of a single refinement or adjustment capable of contributing to the final objective.

The QUAD II for convenience of installation, is constructed in two units—the main amplifier and the control unit. Each is complementary to the other, offering in complete form the best which present techniques can devise.

ACOUSTICAL
MANUFACTURING CO. LTD.

NO EXTERNAL CHANNELLING EQUIPMENT !

Standard
six channel

V H F
Very High Frequency

radio link

type

FP11

Six Telephone or Teleprinter Channels,
plus Independent Order Wire Circuit.
Full Supervisory and Control Facilities.
Alternative Radio Frequency Band.

available for
early delivery

complete in one cabinet

Write for leaflet No. 198/21.



Standard Telephones and Cables Limited

Registered Office: Connaught House, Aldwych, London, W.C.2

RADIO DIVISION Oakleigh Road • New Southgate • London • N.11

ELAC closed field...



... LOUDSPEAKERS

These loudspeakers have been designed to provide minimum magnetic interference together with high acoustic efficiency. ELAC Elliptical and round loudspeakers are used in most of the leading Television and Radio receivers.

PRICES INCLUDING P.T. FOR LOUDSPEAKERS LESS TRANSFORMER.

7" x 4" Elliptical	Flux 6,500 Gauss	19/10	6½" PM. 6G	Flux 6,500 Gauss	19/10
3½" PM. 3G	Flux 6,500 Gauss	17/2	8" PM. 8D	Flux 7,500 Gauss	26/5
5" PM. 5G	Flux 6,500 Gauss	18/6	10" PM. 10D	Flux 7,500 Gauss	31/8



ELECTRO ACOUSTIC INDUSTRIES LTD.

Stamford Works, Broad Lane, Tottenham, N.15.



ACCURATELY MEASURED

L - AT 1 OR 10 kc/s

C - AT 1 OR 10 kc/s

R - AT D.C.

INDUCTANCE, CAPACITANCE, RESISTANCE and power factor measured quickly and accurately on this self-contained and robust instrument. Its industrial-designed appearance fits well in modern surroundings and partners its outstanding electrical performance.

UNIVERSAL BRIDGE TYPE TF 868/I

Inductance from 1μH to 100H, Capacitance from 1μμF to 100μF, and Resistance from 0.1Ω to 10MΩ.

Single direct reading L.C.R. dial — no multiplying factors involved.

Continuously variable a.c. bridge voltage and automatic detector sensitivity control.

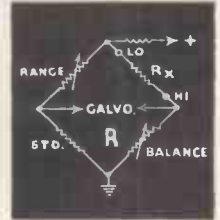

MARCONI INSTRUMENTS

SIGNAL GENERATORS · VALVE VOLTMETERS · Q METERS · FREQUENCY STANDARDS
BRIDGES · WAVEMETERS · WAVE ANALYSERS · BEAT FREQUENCY OSCILLATORS

MARCONI INSTRUMENTS LIMITED · ST. ALBANS · HERTS · Telephone: St. Albans 6161/7

Midland Office: 19 The Parade, Leamington Spa

Northern Office: 30 Albion Street, Kingston-upon-Hull

Export Office: Marconi House, Strand, W.C.2.

ONLY the LAB unit has all these features...

- ★ Continuous storage
- ★ 700 resistors in a space 12" x 4" x 4"
- ★ Ohmic values separately carded
- ★ Finger-tip selection

Designed to provide a complete range of resistors and 'ceramicaps' for research and experimental laboratories and small production units. As easy to use as a card index. Rapid selection from 700 sorted and carded components. Continuous storage — empty cards merely replaced with full ones available from stock. The Lab Continuous Storage Unit is supplied FREE with initial purchase to your specification. Standard assortments available. Full details and illustrated list will be sent on application.

BRITISH PATENT No. 680632

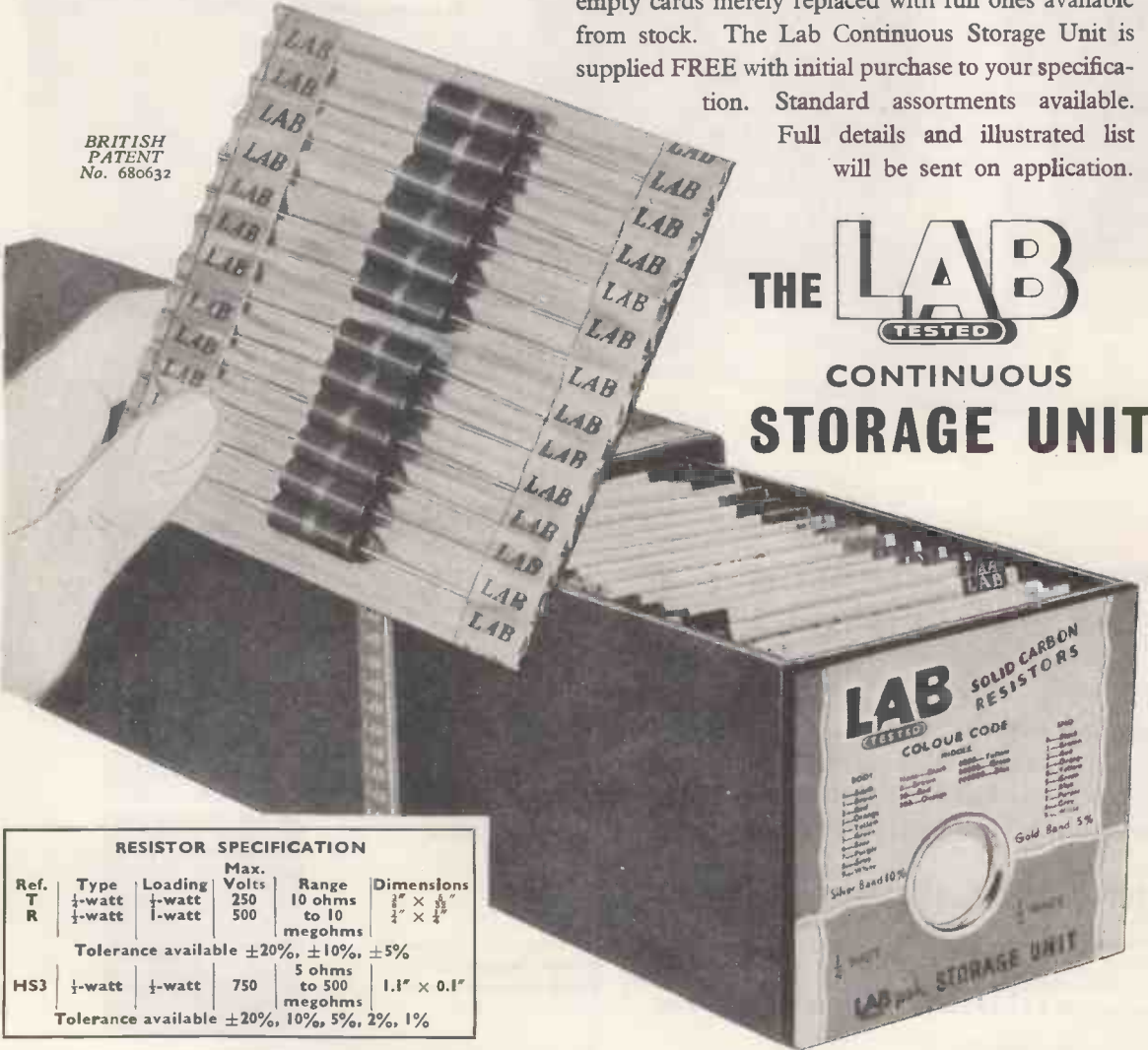

THE LAB TESTED CONTINUOUS STORAGE UNIT

RESISTOR SPECIFICATION					
Ref.	Type	Loading	Max. Volts	Range	Dimensions
T	1/2-watt	1/2-watt	250	10 ohms to 10 megohms	1/2" x 1/2"
R	1/2-watt	1-watt	500	5 ohms to 500 megohms	1/2" x 1/2"
			Tolerance available ±20%, ±10%, ±5%		
HS3	1/2-watt	1-watt	750	5 ohms to 500 megohms	1.1" x 0.1"
			Tolerance available ±20%, 10%, 5%, 2%, 1%		

'Ceramicaps'			
Miniature Silvered Ceramic Tubular Capacitors			
Capacities available			
Low Permittivity	3 to 470 pf
High Permittivity	500 to 5000 pf

The Lab Continuous Storage Units are available from your normal source of supply, but more detailed information can be obtained from

THE RADIO RESISTOR COMPANY LTD
 50 ABBEY GARDENS · LONDON · N.W.8 · Telephone: Maida Vale 5522

Potted with 'Araldite'

For potting and sealing electrical components, 'Araldite' is without equal. In addition to its remarkable electrical and mechanical qualities, 'Araldite' offers outstanding adhesion to metals, whilst shrinkage on setting is exceptionally low. 'Araldite' is resistant to high temperatures, humidity and corrosive agents and satisfies the Services specification for the sealing and potting of electrical equipment. This new epoxy resin is being extensively used for potting and sealing components for radio, electronics and electrical engineering. Our illustration shows an inductance and mica dielectric capacitor network for shaping a transmitted radar pulse. Potting in 'Araldite'

Photo by courtesy of Telegraph Condenser Company Ltd.

ensures hermetic sealing and permits a reduction in size and weight.



These are the new Epoxies!

'Araldite' (regd.) epoxy resins are obtainable in the following forms:—

- Hot and cold setting adhesives for metals and most other materials in common use.
- Casting Resins for the electrical, mechanical and chemical engineering industries.
- Surface Coating Resins for the paint industry and for the protection of metal surfaces.

Full details will be sent gladly on request.

'Araldite'

epoxy casting resins

Aero Research Limited

A Ciba Company, DUXFORD, CAMBRIDGE: Telephone 2 Sawston 187

If it isn't at Earls Court—

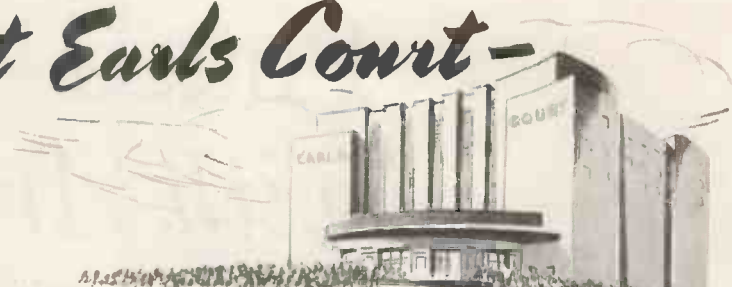

There may not be a comprehensive selection of Hi-Fi equipment at the Radio Show. But the full Classic range is so comprehensive that we couldn't possibly show it all. So if you don't see what you want at Earls Court—come down to Croydon, or write for our lists.

LOUDSPEAKERS AVAILABLE FROM STOCK AND WIRED FOR DIRECT COMPARISON ON ANY ONE OF SIX OF THE LEADING MAKES OF AMPLIFIERS. HEAR YOUR FAVOURITE LOUDSPEAKER ON ANY AMPLIFIER.

LOUDSPEAKERS HI-FI

	Cash Price			Credit Sale 9 Equal Pmts. of:			Hire Purchase 12 Pmts. of:					
	£	s.	d.	£	s.	d.	£	s.	d.			
Vitavox Klipschorn 145	0	0	17	11	6	50	0	0	9	11	8	
Lowther Type PM3 96	0	0	11	14	7	32	0	0	6	2	8	
Acoustical Corner Ribbon	95	0	0	11	12	3	32	0	0	6	0	0
Wharfedale "Triune"	96	0	0	11	14	7	32	0	0	6	2	8
Wharfedale Corner Tannoy 15in. dual concentric	72	0	0	8	16	0	24	0	0	4	12	0
Tannoy 12in. dual concentric	33	10	0	4	2	0	11	10	0	2	19	0
Lowther PW1 (walnut)	27	10	0	3	6	0	9	10	0	1	14	6
Goodmans Axiom 22 (in recommended reflex cabinet)	78	10	0	9	12	0	26	10	0	5	0	0
Goodmans 150 in Corner Baffle	37	14	0	4	12	3	12	14	0	2	7	0
Wharfedale Super 12/CS/AL in Classic Reflex cabinet	22	17	0	2	16	0	7	17	0	1	8	9
Wharfedale W/10. CSB Corner Baff. Assembly	38	10	0	4	14	3	12	10	0	2	10	0
COMPLETE WHARFEDALE AND GOODMANS AND W.B. RANGE NORMALLY STOCKED.	24	16	0	3	4	0	8	16	0	1	10	8

LOUDSPEAKER & CORNER REFLEX CABINETS & BAFFLES

Goodmans Audiom 60 or Axiom 150. Exactly to spec...	19	10	0	2	7	9	6	10	0	1	5	0
Goodmans Axiom 150 or Axiom 22. Large size	25	0	0	3	1	0	8	10	0	1	11	8
Classic Contemporary Bass Reflex Cabinet in oak or walnut, takes any 12in. unit	21	0	0	2	11	4	7	0	0	1	6	10
Classic Bass Reflex Corner Baffle, oak or walnut, takes any 12in. unit	18	0	0	2	4	5	6	0	0	1	3	4
Wharfedale Corner Baffle takes W/10/CSB	12	10	0	1	12	3	4	10	0	15	4	

RADIO FEEDER UNITS F/M

Lowther	22	0	0	2	13	8	7	10	0	1	7	8
Chapman	18	10	0	2	5	7	6	2	0	1	4	0
Goodsell	15	0	0	1	8	0	5	0	0	1	0	0

AMPLIFIERS HI-FI

	Cash Price			Credit Sale 9 Equal Pmts. of:			Hire Purchase 12 Pmts. of:					
	£	s.	d.	£	s.	d.	£	s.	d.			
Goodsell William-son C. core	40	4	0	4	18	4	13	14	0	2	10	0
Goodsell Std. William-son	36	0	0	4	8	0	12	0	0	2	6	0
Pye PF.9 and PF.19a	42	0	0	5	2	7	14	0	0	2	13	8
Leak TL.12	28	19	0	3	10	9	9	19	0	1	16	5
Leak TL.10	17	17	0	2	4	2	5	17	0	1	3	4
Quad Mark II	22	1	0	2	14	0	7	15	0	1	7	6
Rogers Senior	28	0	0	3	8	6	9	10	0	1	15	4
Rogers Baby de Luxe	14	10	0	1	17	0	4	10	0	1	0	0
Goodsell MA.5	13	10	0	1	14	6	4	10	0	18	4	
Goodsell MA.5 ultra lin.	14	10	0	1	17	0	4	10	0	1	0	0
Armstrong A.10	19	15	0	2	8	4	6	15	0	1	5	0
Connoisseur	27	10	0	3	7	4	9	10	0	1	14	6

PICK-UPS—PICK-UP HEADS—ARMS

Lowther Diamond L.P.	21	17	10	2	13	4	7	17	10	1	6	10
Lowther Diamond Std.	21	17	10	2	13	4	7	17	10	1	6	10
Lowther Sapphire L.P.	9	9	0	1	3	4	—	—	—	—	—	—
Lowther Sapphire Std.	9	9	0	1	3	4	—	—	—	—	—	—
Leak Pick-up Arm.	3	14	3	—	—	—	—	—	—	—	—	—
Leak Diamond L.P. Head	7	15	3	2	7	6	6	4	9	1	5	0
Leak Diamond Std. Head	7	15	3	—	—	—	—	—	—	—	—	—
Connoisseur Pick-up Arm	2	11	0	—	—	—	—	—	—	—	—	—
Connoisseur Diamond L.P.	7	8	11	2	3	4	6	8	10	1	1	8
Connoisseur Diamond Std.	7	8	11	—	—	—	—	—	—	—	—	—
Acos Hi-G Arm	1	1	9	—	—	—	—	—	—	—	—	—
Acos Hi-G 39/1 L.P.	2	2	3	14	2	—	—	—	—	—	—	—
Acos Hi-G 39/2 Std	2	2	3	—	—	—	—	—	—	—	—	—
Decca Arm	1	5	0	—	—	—	—	—	—	—	—	—
Decca Diamond Std.	5	19	1	1	16	4	4	2	10	1	0	0
Decca Diamond L.P.	6	18	9	—	—	—	—	—	—	—	—	—
Decca Pick-up Arm	1	5	0	—	—	—	—	—	—	—	—	—
Decca Sapphire L.P.	2	15	0	17	2	—	—	—	—	—	—	—
Decca Sapphire Std.	2	15	0	—	—	—	—	—	—	—	—	—
Decca 'H' Type Diamond L.P.	6	18	9	17	7	—	—	—	—	—	—	—

RADIO FEEDER UNITS A/M

Lowther D.T.5	44	0	0	5	7	7	15	0	0	2	15	7
Lowther D.T.4	37	16	0	4	8	0	12	16	0	2	7	0
Chapman SCB.6	44	0	0	5	6	6	14	13	4	2	18	4
Lowther L.E.S.	23	0	0	2	16	3	8	0	0	1	8	10
Leak	34	19	0	4	5	5	12	0	0	2	5	0
Rogers Jnr.	24	16	0	3	2	0	8	16	1	1	11	8
Chapman S.5	21	6	8	2	12	5	7	2	8	1	7	0
Chapman S.6	30	0	0	3	13	4	10	0	0	2	18	4

THE CLASSIC RECORDING STUDIO

—now in operation

Equipped with the latest tape and disk-recording equipment, and staffed by skilled and enthusiastic Recording Engineers, the Classic Recording Studio is now able to offer a really first-class recording service for the amateur and professional artiste. Full details on application.

We've got it at
CROYDON

CLASSIC ELECTRICAL CO LTD

352-364 LOWER ADDISCOMBE ROAD · CROYDON · SURREY TEL · ADDISCOMBE 6061-2



REPORTER

MOBILE RADIO TELEPHONE

For Engineering Communications

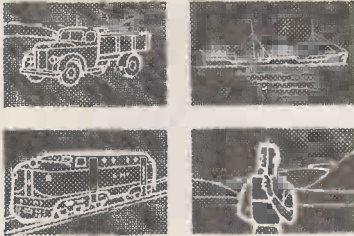

● The "Reporter", a compact and economical equipment designed to fit neatly under vehicle dashboards. Also available in transportable form or for use as a fixed station.

In civil engineering, control of mobile vehicles and personnel is all important. The Pye "Reporter", by providing an ever-present link to administrative H.Q., is of inestimable value in speeding up all remote operations and achieving vast economies in plant and manpower. Reason enough that it should feature so prominently in over two-thirds of the V.H.F. schemes in the United Kingdom.



Telecommunications



Pye (New Zealand), Ltd.,
P.O. Box 2839,
Auckland C.1.,
New Zealand.

Pye Canada, Ltd.,
Ajax,
Ontario,
Canada.

Pye-Electronic Pty. Ltd.,
65 Park Street,
Abbotsford, Melbourne,
Victoria, Australia.

Pye Ireland, Ltd.,
Manor Works,
Dundrum,
Dublin, Eire.

Pye Radio & Television (Pty.) Ltd.,
P.O. Box 10648,
Johannesburg,
South Africa.

PYE LIMITED • CAMBRIDGE • ENGLAND

**TRANSFORMER
PROBLEMS WE
HAVE SOLVED**

**B. B. C. WENVOE
TELEVISION TRANSMITTER**

At Wenvoe (as also at Kirk o' Shotts) Gresham Transformers were specified for both the sound and vision transmitters to meet the demand for utmost reliability and efficiency. The Gresham Transformer unit supplying power to the sound transmitter consists of 25 transformers and chokes compactly assembled in one tank.

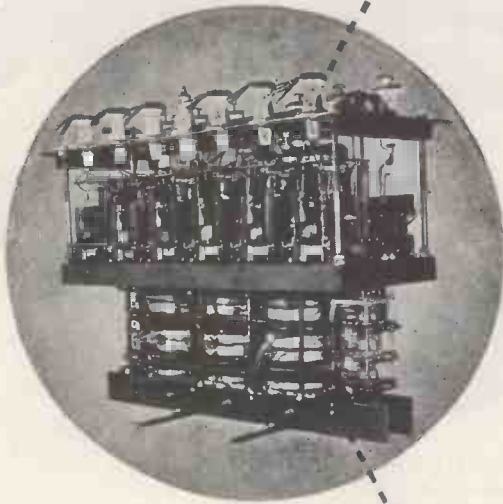

Gresham Transformers Ltd. are Specialist Designers and Manufacturers who have progressively established and sustained a reputation for producing the most reliable transformers in Britain. Ranging in size from miniature electronic types to power distribution transformers up to 1500 kVA, 33000V their products are in constant demand in the fields of Radio, Electronics, Industry and Power Supply.

To Every Transformer Problem, There is a GRESHAM Answer

HANWORTH

**GRESHAM
TRANSFORMERS LTD**

MIDDLESEX

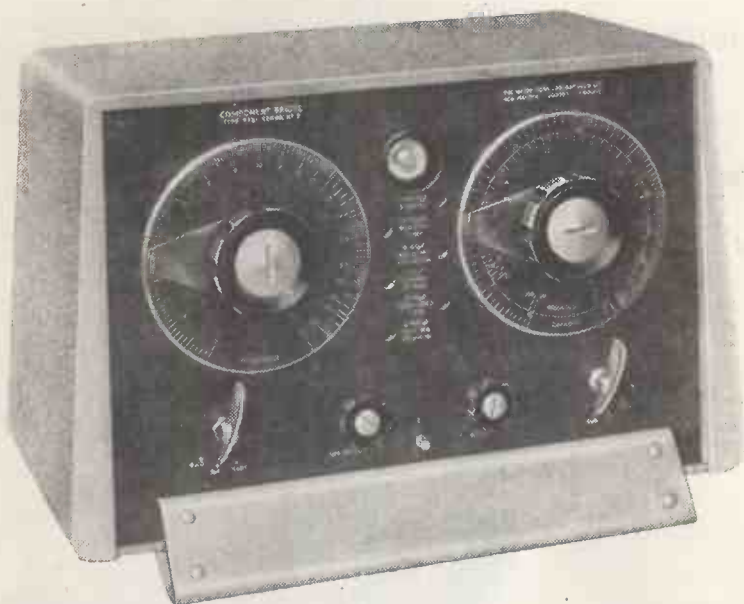

Component Bridge

THE WAYNE KERR MODEL B.121

A MODERATELY PRICED self-contained instrument, capable of a wide range of accurate measurements.

In addition to giving direct readings of resistance, capacitance, and inductance, it will measure the impedance between any pair of terminals in a three-terminal network, and it can also be used for in situ measurements of component values.

Two individually calibrated dials give simultaneous readings of parallel combinations of resistive and reactive components, with independent scale multiplying of R and C values. The mains supply constitutes the source, and a selective amplifier with sensitive "magic eye" is used for null indication.

Specification

RESISTANCE RANGE: 3 ohms to 1,000 megohms, using six ranges and 3 multipliers of 0.1, 1 and 10.

CAPACITANCE RANGE: 1.0 pF to 1,000 μ F, using six ranges and 3 multipliers of 0.1, 1 and 10.

INDUCTANCE RANGE: 100 mH to 10,000 H in five ranges.

ACCURACY: 2% on all ranges over the major part of the scale. If higher accuracy is required, the instrument can be supplied hand-calibrated.

POWER SUPPLY: 110/115 V. or 200/250 V. at 50 c/s — 10 W. approx.

DIMENSIONS: 17½" x 10½" x 10" high.

WEIGHT: 15 lb. approximately.



**A High Quality
F.M. Link
for Outside
Broadcasts**

The GME550 F.M. Transmitter/Receiver is a compact and easily handled equipment ideal for outside broadcast link applications. Both transmitter and receiver handle the programme channel or cueing signals as required.

The units are robustly constructed and mounted on shock absorbers, and have been used with marked success in stationary and moving vehicles. A generously rated convertor is built into the transmitter unit for 12V or 6V d.c. operation, and an a.c. power unit can be supplied for mains operation.

The employment of frequency modulation keeps distortion to a low level over a wide dynamic range. Quality is further maintained by high note pre-emphasis in the transmitter and i.f. limiting in the receiver—this results in an audio output with a low noise content even with weak signals.

Duplex operation with two aerials is possible if required. Other optional features include carrying handles and a remote control panel. Details of the GME550 and special provisions which can be made to meet customers individual requirements are readily obtainable from the address below.

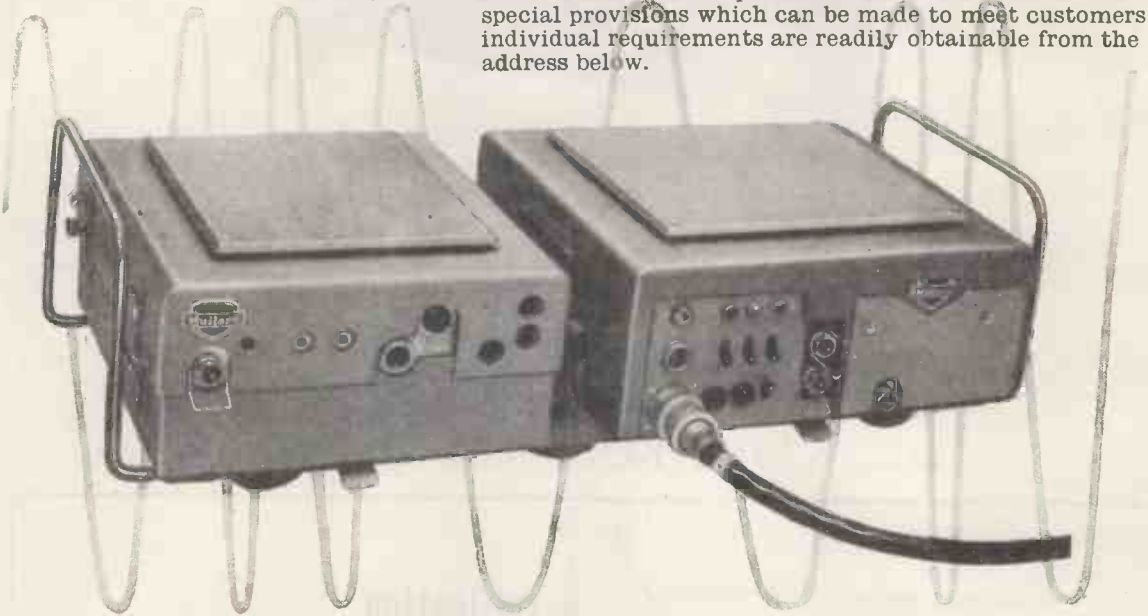

Technical Summary

FREQUENCY : Single spot in range 65 to 80 Mc/s or 80 to 100 Mc/s.

FREQUENCY TOLERANCE : $\pm .01\%$.

FREQUENCY STABILITY : Within 1 part in 10^4 per $^{\circ}\text{C}$.

AUDIO RESPONSE : (from transmitter audio input to receiver output) $\pm 1\text{dB}$ referred to 1,000 c/s over the frequency range 50 to 6,000 c/s, falling to -7dB at 10,000 c/s.

RECEIVER SELECTIVITY : 6dB down at ± 16 kc/s. 40dB down at ± 60 kc/s.

SIGNAL-TO-NOISE RATIO : 10dB for $1\mu\text{V}$ input increasing to 40dB for $10\mu\text{V}$ input, with 1 kc/s modulation and a frequency deviation of ± 5 kc/s.

TRANSMITTER POWER OUTPUT : 17 to 20W.

Mullard



SPECIALISED ELECTRONIC EQUIPMENT

Burgoyne *2-SPEED*

3½"/sec. & 7½"/sec.

TAPE RECORDER DECK

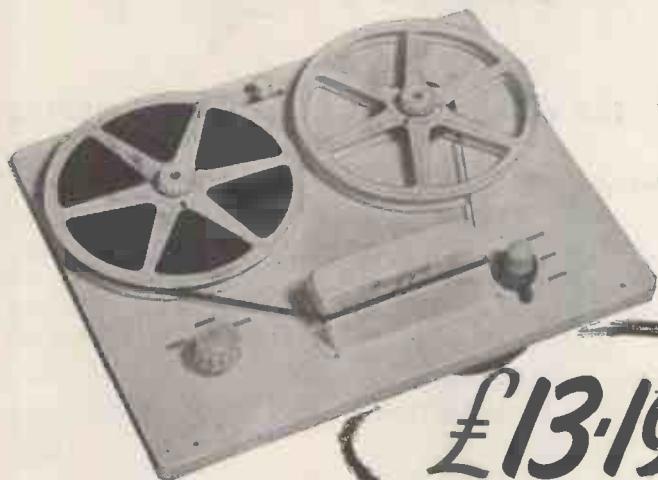

*Here is the heart of your Tape Recorder!
If you are building or modernising
your own equipment—you MUST
have the latest BURGOYNE Tape Deck
giving 2 speeds, designed for building
into complete recorders.*

£13.19.6
(CARRIAGE & PACKING 7/6)

This is the greatest value ever offered, the quality of this equipment being comparable to units costing more than double this price.

TECHNICAL DATA

- ★ 2 HOURS PLAYING TIME
- ★ 2 Speeds 3½" and 7½" sec.
- ★ Fully automatic mechanical speed change (no tinkering with pulleys and belts).
- ★ Instantaneous and positive braking.
- ★ Precision engineered giving minimum wow or flutter.
- ★ Powered by 3 high-grade motors.
- ★ Fast forward run and high-speed rewind without unclamping tape.
- ★ Automatic high frequency erasure.
- ★ Twin track high impedance heads totally enclosed in cover affording complete protection from stray magnetic and electrostatic fields. No matching transformers required.
- ★ Frequency range 50/10,000 c/s. per sec. at 7½"/sec. with suitable amplifier.
- ★ Deck will take all standard plastic and paper tapes up to 1,200". capacity.
- ★ Washable top panel of very durable finish
- ★ Overall size 11½" × 14½".
- ★ For use on AC Mains 200-250 v.

ACCESSORIES

- 1,200' Spools Burgoyne Tape (high coercivity) 35/-
- 600' Spools Burgoyne Tape (high coercivity) .. 21/-
- Take-up Spools 4/3

M.O.S. PERSONAL CREDIT PLAN

HIRE PURCHASE TERMS

93/- deposit and either twelve monthly instalments of 19/- or 18 monthly instalments of 13/9.

CREDIT SALE TERMS

20/- deposit and 8 monthly instalments of 37/6.

**Made exclusively for
MAIL ORDER SUPPLY
and unobtainable elsewhere**

See it at the RADIO CENTRE



E. & G. **MAIL ORDER SUPPLY CO.**

33, Tottenham Court Road . London . W.1 . Tel. MUS 6667

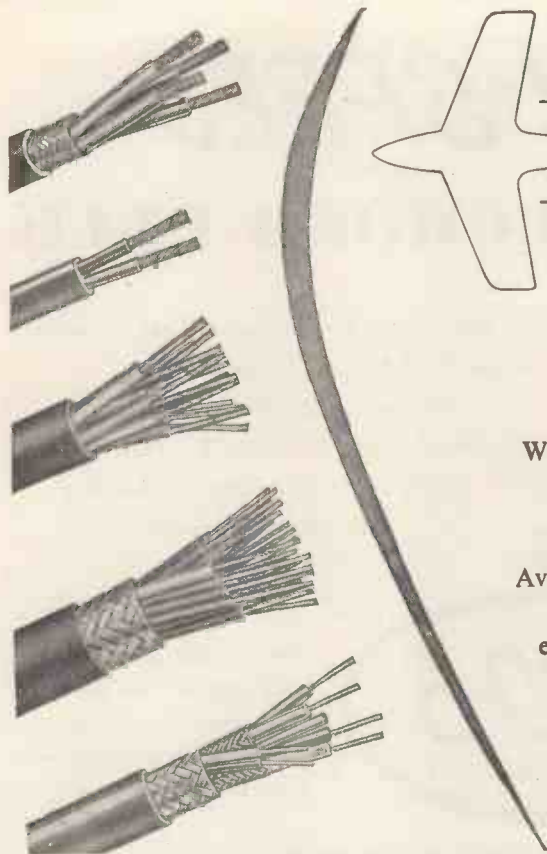

TELCON MULTICORE AIRCRAFT CABLES

for electronic and radio engineering

Whilst Telcon Multicore Cables are designed primarily for aircraft wiring, they are also eminently suitable for the varying needs of the electronic and radio engineer.

Available in a range of from 2 to 25 cores, with alternative finishes, Telcon Multicore Cables are colour-coded for easy reference. Fully illustrated and detailed publication, ref MC/1, is available free on request.



THE TELEGRAPH CONSTRUCTION & MAINTENANCE CO. LTD
 Head Office: 22 Old Broad Street, London, E.C.2. Tel.: LONDON Wall 7104
 Enquiries to: Telcon Works, Greenwich, London, S.E.10. Tel.: GREENWICH 3291

A REMINDER



Deflector Coils type DC300/C. As specified for the "Teleking," "Supervisor" and "Magnaview."

Conversion circuits for 14in. and 17in. C.R. Tubes now available.

Since we pioneered wide-angle scanning for the Home-Constructor several years ago, we have become so well-known as manufacturers of reliable television components that some of our standard lines are liable to be forgotten.

Typical examples of these are:—

465 kc/s I.F. Transformers, type 160 (Miniature) size 1in. x 1in. x 2in. Price 7/6 each.

465 kc/s I.F. Transformers, type 158 (Standard) size 1 $\frac{3}{8}$ in. x 1 $\frac{3}{8}$ in. 3 $\frac{1}{2}$ in. Price 9/6 each.

Tape-Deck Oscillator Coils, type 31. High impedance, screened, each coil adjusted to 9 mH. Price 9/3 each.

From all Leading Stockists.

ALLEN COMPONENTS LIMITED

Crown Works, Lower Richmond Rd., Richmond, Surrey
 Telephone: Prospect 9013

Send 9d. and S.A.E. for Wide-Angle Circuit Diagrams

You'll come anyway...



...but a ticket

for
GOODMANS
High Fidelity
LOUDSPEAKER
DEMONSTRATIONS

means a seat!

GOODMANS LOUDSPEAKER DEMONSTRATIONS at the Radio Show will give you a unique opportunity to see and hear the famous AXIOM and AUDIOM Ranges, together with their latest developments.

You can hear them at a time to suit you, from a comfortable seat in a private theatre. Experts will be there to give you all the advice and help you want.

Admission is by ticket only. Tickets are FREE. Write for them today and be sure of your seat.



DEMONSTRATIONS

Avoid disappointment. Write now for your tickets stating day and time convenient to you. Demonstrations will be held daily at the following times:

A.M. 11.30 and 12.15
P.M. 2.00 2.45 3.30 4.15
6.00 6.45 7.30 and 9.30

RADIO SHOW EARLS COURT
AUG. 25 — SEPT. 4

STAND No. 63



GOODMANS

Bullers CERAMICS FOR INDUSTRY

High quality material and dimensional precision are attributes of Bullers die-pressed products. Prompt delivery at competitive prices.



We specialise in the manufacture of — **PORCELAIN**
for general insulation

FREQUELEX
for high-frequency insulation

REFRACTORIES
for high-temperature insulation

PERMALEX & TEMPLEX
for capacitors

BL12C



BULLERS LIMITED

Porcelain Works:
MILTON,
STOKE-ON-TRENT
Stoke-on-Trent 5164

Sales Office:
6, LAURENCE POUNTNEY HILL,
LONDON, E.C.4
MANsion House 9971

Iron Works:
TIPTON,
STAFFORDSHIRE
Tipton 1691

Your Mains Selection!

The current problem is: how to adjust radio and television sets to the prevailing mains supply? Our McMurdo 4-way voltage selector panel (type BVS4) makes short work of conversion. A *safe*, reliable adjustor insulated in bakelite, it features a common connection which can be shorted to *four separate pairs of connections* — very useful when there's a dual adjustment. For test equipment a finer adjustment can be obtained by our *6-way selector panel* available in nylon loaded bakelite.

THE · McMURDO · INSTRUMENT · CO · LTD

Victoria Works, ASHTEAD, Surrey
Telephone: ASHTEAD, 3401

Introducing

NARROW BAND

Pilot Carrier Frequency Shift Equipment

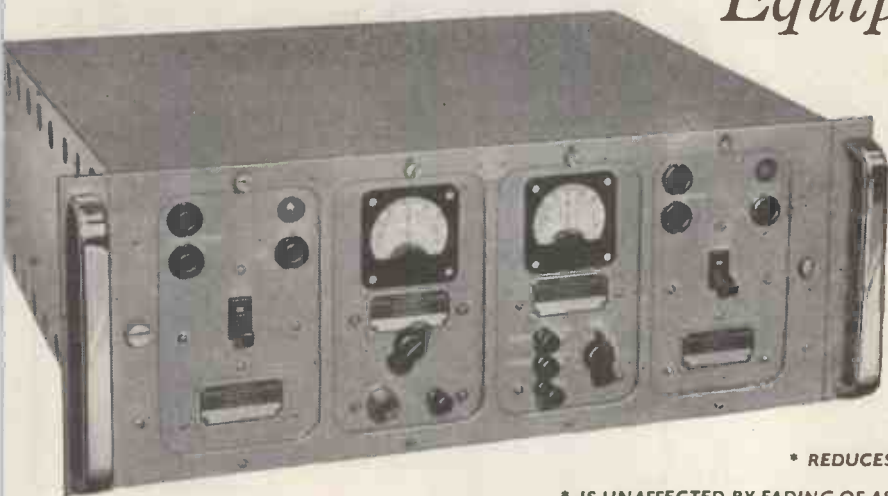

* REDUCES ERRORS BY A RATIO OF 4: 1

* IS UNAFFECTED BY FADING OF AS MUCH AS 85 db

* IS UNAFFECTED BY RECEIVER FREQUENCY DRIFT

The unit illustrated is a single receiver converter; dual or triple-diversity converters can also be supplied. All can be worked on bandwidths from 10 to 200 cps. In addition, plug-in discriminators have been developed, which enable the equipment to be used on orthodox wide shift F.S. circuits.

Working on an exceptionally narrow bandwidth of only 50 cps, instead of the conventional 850 cps, the new P.C.F.S. equipment operates with unprecedented efficiency despite high noise and interference levels. On live circuit operation, errors are reduced by a ratio of 4: 1, whilst fading of as much as 85 db has no effect on reception.

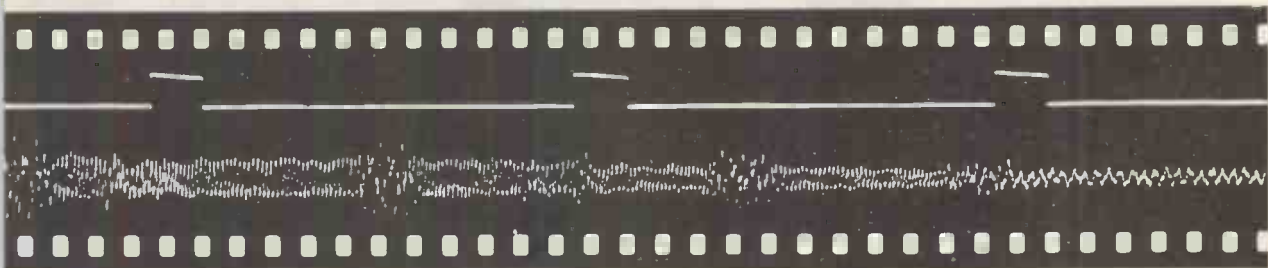

The oscillograph film shows the actual input and output of a P.C.F.S. converter under working conditions, with typical interference and noise levels.



AUTOMATIC TELEPHONE & ELECTRIC CO. LTD.

RADIO AND TRANSMISSION DIVISION, STROWGER HOUSE, ARUNDEL STREET, LONDON, W.C.2.

Telephone: TEMple Bar 9262.

Cablegrams: Strowgerex London.

TWO HOURS RECORDING *on standard 1200 ft. spool* and TEN WATTS OUTPUT ...

★ TO THE TRADE:
Ask for details of
special Dealer
facilities and Infor-
mation Sheet T1/6

With standard 1200ft. spools, the SIMON Portable Tape Recorder affords two hours recording and brilliant play-back—at 10 watts output if required. Twin tracks, two speeds. Frequency response is wide: 50-12,000 c/s at 7½ in./sec. and 50-7,000 c/s at 3¾ in./sec. Bass and treble are independently variable.

Designed for the discriminating user, the SIMON Portable opens up new fields of activity in tape recording.



.....

SIZE	18 in. x 15 in. x 10 in.
LOUDSPEAKER	6½ in. built-in monitor
POWER SUPPLY	200/250 v. 50 Cycles A.C.
INPUT CHANNELS	High impedance for microphone low or high impedance for radio
POWER CONSUMPTION	100 watts approx.



Portable TAPE RECORDER Model SP,1

Ask for
"THE GENTLE ART OF TAPESMANSHIP"
and Information Sheet T1/6

SIMON SOUND SERVICE LTD. (Dept. W)
48-50 GEORGE ST., LONDON, W.1. Phone: WELbeck 2371 (5 lines)

- ★ Monomaster "Finger-tip" Control
- ★ Separate capstans
- ★ Three motor drive
- ★ Drop-in loading
- ★ Fast rewind and wind-on
- ★ Provision for Remote Control and independent use of amplifier for P.A., etc.

SIMON for
Sound Recording
at a
Sensible Price

an inexpensive test set with 21 basic ranges

The Pullin Series 100 Multi-Range Test Set is an inexpensive piece of equipment invaluable to radio and electronic engineers. It is a compact, portable instrument with a total of 21 basic self contained ranges which provide adequate facilities for the measurement of A.C. voltage, D.C. voltage and current, and resistance. All voltage measurements are at 10,000 Ohms per volt.



RETAIL PRICE
£11.11.0
COMPLETE

instrumentation by
PULLIN

LABORATORY INSTRUMENTS DYNAMOMETER TESTING SETS
INDUSTRIAL SWITCHBOARD INSTRUMENTS
PORTABLE TESTING SETS

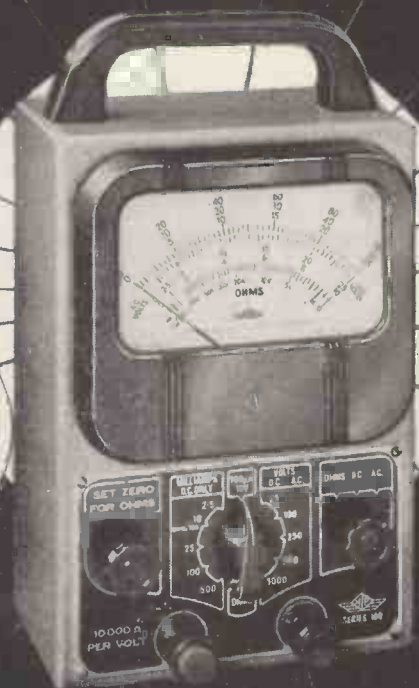

SERIES 100 MULTI-RANGE TEST SETS

RECTIFIERS *to meet your* HIGH VOLTAGE *requirements*



XENON RANGE

... quick heating-up time ... freedom from effects of ambient temperature ... any mounting position ... suitable for fixed and mobile equipment.



MERCURY VAPOUR RANGE

... zirconium coated anode ... minimum bombardment of cathode ... extremely long life.

ABRIDGED DATA (All Half-wave Rectifiers)

	Type No.	British Services Type No.	Base	V_f (V)	I_f (A)	P.I.V. Max. (kV)	I_a (pk) Max. (A)	I_a (av) Max. (A)	Ambient Temperature Range (°C)
XENON	RR3—250	CV1835	4-pin UX	2.5	5.0	10 5	1.0 2.0	0.25 0.5	-55 to +75
	RR3—1250	CV2518	B4F	5.0	7.1	10	5.0	1.25	-55 to +70
MERCURY VAPOUR	RG1—240A	CV1626/1072	British 4-pin	4.0	2.7	6.5	1.25	0.25	+10 to +40
	RG3—250	CV1625	Medium Edison Screw	2.5	5.0	10	1.0	0.25	+10 to +40
	RG3—250A	CV32	4-pin UX	2.5	5.0	10	1.0	0.25	+10 to +40
	RG3—1250	CV1629/152	Goliath Edison Screw	4.0	7.0	13	5.0	1.25	+10 to +40
	RG4—1250	CV5	Goliath Edison Screw	4.0	11	13	5.0	1.25	+10 to +40
	* 872A	CV642	B4F	5.0	7.5	10	5.0	1.25	+10 to +40

Mullard



* Supplied for replacement purposes

MULLARD LTD · COMMUNICATIONS AND INDUSTRIAL VALVE DEPARTMENT
CENTURY HOUSE SHAFTESBURY AVENUE LONDON W.C.2

The Famous UNEX TELEVISION AERIAL IS NOW ONLY 74'6

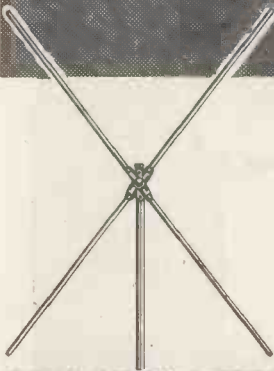

74'6

The popularity of the Unex has resulted in increased production which has enabled us to reduce the prices substantially. The outstanding features of the Unex are:—

- Easy fitting.
- Robust construction.
- 100% waterproofing.
- 3 dB forward gain.
- Light weight.

BAND III
Aerials and downleads will be equally important for Band III reception—we design and manufacture both aerials and cables—so order Aerialite when the time comes.

Unex 83S, complete with 6ft. alloy mast, chimney bracket, etc.	£3 14 6
Unex 83X array only	£2 0 0
Unex 83T, complete with 10ft. x 2in. alloy mast, brackets, etc.	£6 15 0
Unex 83F, complete with 14ft. x 2in. alloy mast, brackets, etc.	£7 12 6
Unex 83C, with cranked arm, chimney brackets, etc.	£3 14 6

Above prices are for all vertical channels and 2/6 extra for horizontal channels

The DUBLEX High Grade Aerial

The Dublex has the highest gain (6 dB) of any aerial in the same price bracket. It has particularly strong mechanical construction with special resilient mountings to prevent element breakage. The Dublex is available with cranked, 7ft., 10ft. or 14ft. chimney mounting masts and brackets. Dublex 77S, complete with 7ft. mast, brackets, etc. £4 8 6

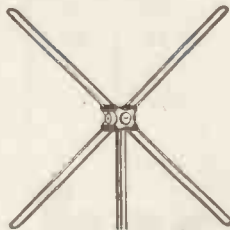

Aerialite LTD.
CASTLE WORKS STALYBRIDGE CHESHIRE.

ADCOLA

PRODUCTS LIMITED
(Regd. Trade Mark)

SOLDERING INSTRUMENTS & ALLIED EQUIPMENT FOR THE PRODUCTION LINE & HOME CONSTRUCTOR

S
O
U
N
D
J
O
I
N
T
S

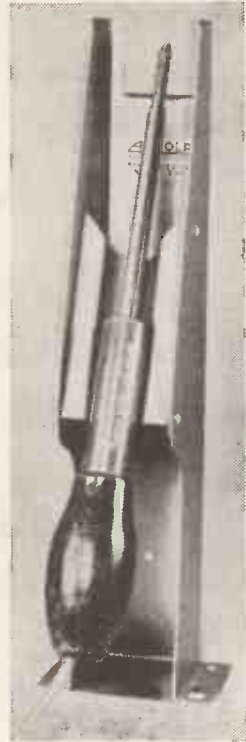

F
O
R
S
O
U
N
D
E
Q
U
I
P
M
E
N
T

$\frac{3}{16}$ " Bit



$\frac{1}{8}$ " Bit Instrument Model

SUPPLIED IN ALL VOLT RANGES
STANDARD VOLTAGES STOCKED
6/7, 12/13, 22/24, 50/55, 100/110, 200/20,
230/50

"ADCOLA" PVC & POLYTHENE
ELECTRICAL CABLE
STRIPPERS ALSO AVAILABLE
IN ALL VOLT RANGES.

WRITE FOR CATALOGUES

ADCOLA PRODUCTS LTD.
Head Office & Sales: GAUDEN ROAD, CLAPHAM HIGH STREET, LONDON, S.W.4.
MACaulay 4272

OUR NEW EXTENSION IS ALMOST COMPLETE

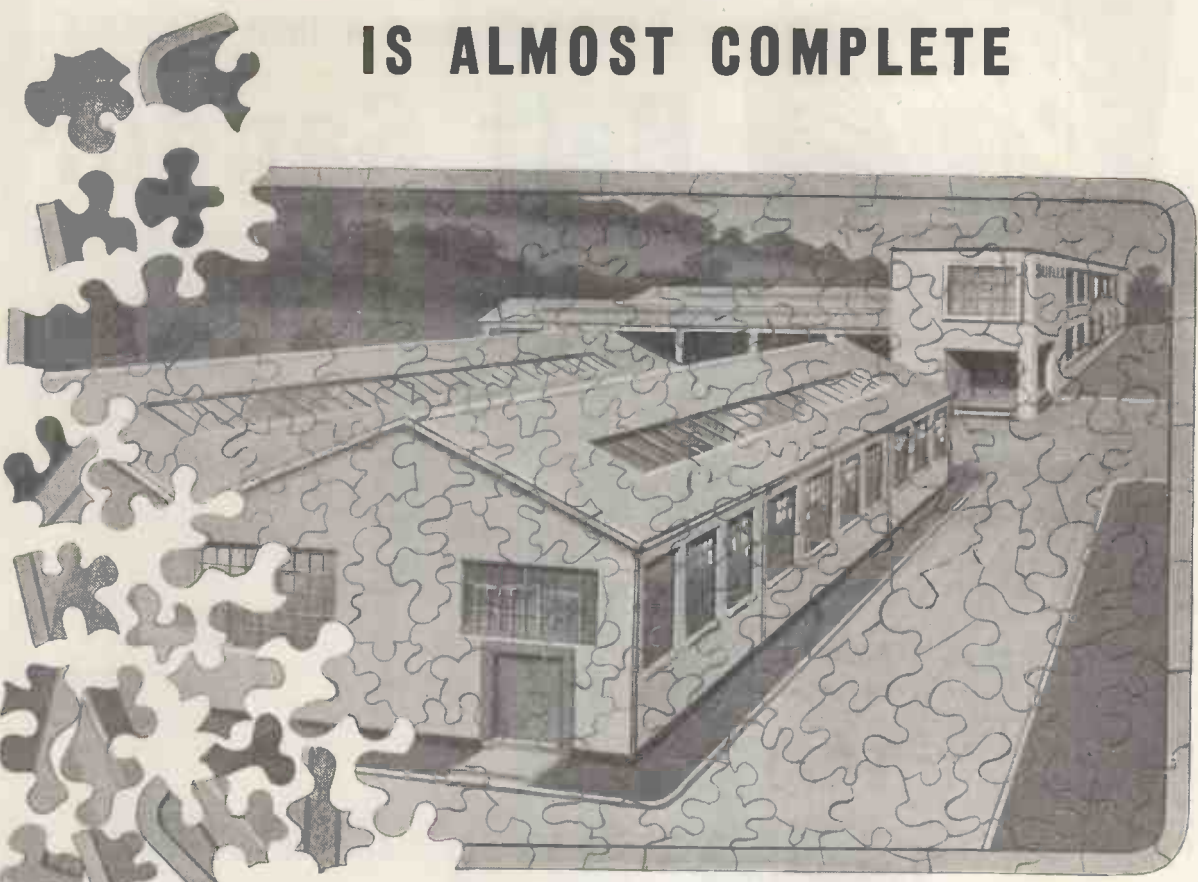

This new production unit will assist us to meet the increasing demand for

SUFLEX POLYSTYRENE CAPACITORS

SUFLEX POLYSTYRENE CAPACITORS, of small dimensions and having low dielectric loss, are admirably suited for I.F. transformers and padding circuits. Uniquely high insulation resistance and low dielectric absorption make them indispensable in computers, nucleonic and medical equipment.

CAPACITIES: 5pf to 0.5 mfd.

TOLERANCE: 20 per cent. to 1 per cent.

VOLTAGES: 250 v.-750 v. D.C.

HS Type for general use.

HSA Type, with additional sealing for use in exceptional humidity conditions.

SUFLEX

Limited

LONDON

For further information kindly write to:

35, BAKER STREET, LONDON, W.1.

Telephone: WELbeck 0791

FASTER SANDING – SMOOTHER FINISH

“MORE POWER” 4 INCH PORTABLE

Belt Sander

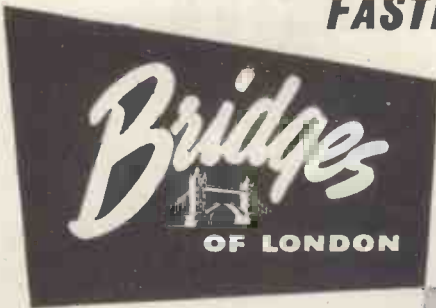

The first British-made heavy duty sander cuts *against* belt rotation and enables fatigue-free sanding on wood, plastic, composition surfaces. Vacuum extractor minimises dust nuisance. Spring steel plate, backed by sorbo pad, supports belt on *flat or curved surfaces*. Works flush against skirting boards, etc.

S. N. BRIDGES & CO. LTD.
Bridges Place, Parsons Green Lane,
London, S.W.5 (Renown 1177/8)



SPECIFICATION

Belt speed : 1,250 ft. per minute • Motor :
1 h.p. AC/DC type • Voltages : 110, 200/220, 230/250 • Full load
current : 5 amps. Nett weight, including bag : 24 lb.



DUROFIX

*the only adhesive with
all these qualities*

A clean, free-flowing liquid, Durofix is the perfect adhesive for such work as securing coil windings and terminations, binding laminations, locking trimmer condensers and cores, fixing diaphragms to moving-coils of speakers, knot fixing on Nylon, and for fixing felt to wood or metal.

Durofix more than meets the most exacting requirements of radio and T.V. manufacture, and is ideal for servicing and home construction. Used by Famous Radio & T.V. Manufacturers Durofix is a Rawlplug product—famous throughout the world for finest quality and complete dependability. For further Technical Information and Prices write to—

DUROFIX SPECIFICATION

Tensile Strength *Approx. 10,000 lbs/sq.in.*
Resistivity (50% Relative Humidity) *1010 ohms/cm. cube.*
Dielectric Strength *600/1200 volts/mil.*
Thermal Conductivity *(3.1 to 5.1) x 10⁻⁴ cal/sec/sq.cm/°C/cm*
Temperature Stability *Satisfactory from minus 40°C to plus 120°C*
Water Resistance *Very good up to boiling point.*

**INSULATING
HEATPROOF
WATERPROOF
NON-CORROSIVE
5 MINUTE
DRYING
STICKS almost
any material
OUTSTANDING
ADHESIVE
STRENGTH**

DATA for the Designers File

If you are designing Audio Frequency Amplifiers it is highly probable that you will need the Ediswan V. 1505.

The Ediswan V. 1505 is a radiation cooled triode with a directly heated thoriated tungsten filament and anode dissipation of 275 watts. A pair of these valves in push-pull can provide an audio power output of approximately 1,000 watts. It is equivalent to the American Type 212E.

RATING

Filament Voltage	14 volts
Filament Current	6.5 amps
Maximum Anode Voltage	3,000 volts
Maximum Filament Emission	4 amps
Maximum Anode Dissipation	275 watts
Mutual Conductance (gm)	8°
Amplification Factor	16°
Anode Impedance (r_a)	2,000 ohms*
Maximum Operating Frequency at full rating	1.5 Mc/s
Audio Power Output	1,000 watts (2 valves)

* Taken at $V_a = 2,000$ volts; $I_a = 150$ mA.



AVERAGE CHARACTERISTICS

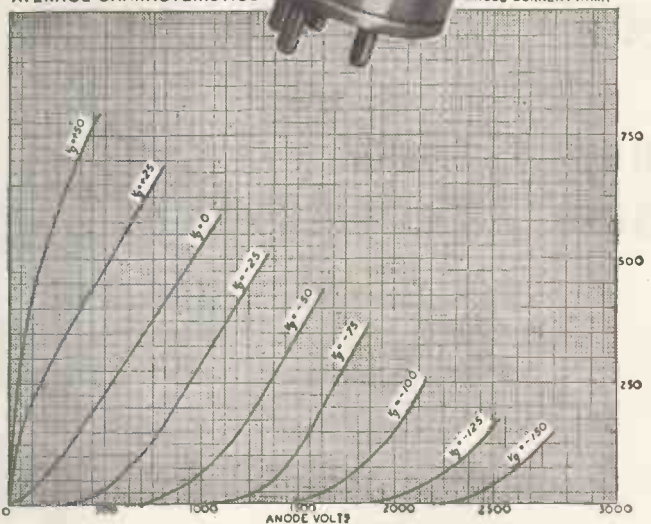

The Savage V.L.F. Amplifier incorporates the V. 1505

This amplifier has been designed to supply power at low frequency for Vibration Research and Testing. The continuous output rating is 1,000 watts at frequencies from 6 c/s to 2,000 c/s

EDISWAN

INDUSTRIAL AND TRANSMITTING VALVES

THE EDISON SWAN ELECTRIC CO. LTD.,
155 CHARING CROSS ROAD, LONDON, W.C.2

Member of the A.E.I. Group of Companies



G.E.C. QUARTZ CRYSTAL UNITS

FOR RELIABLE RADIO COMMUNICATIONS

From take-off to landing, the safety of passengers, cargo and machines is largely dependent on trouble-free radio communications.

Weather reports, conditions at terminal airports, etc., must be reported to the aircrews.

Be sure that the Quartz Crystal Units in your radio equipment are the best obtainable, for they are the most critical components.

Write today for list Q.C.5012 (R)

SALFORD ELECTRICAL INSTRUMENTS LTD.
PEEL WORKS, SILK STREET, SALFORD, 3, LANCS.

A SUBSIDIARY OF THE GENERAL ELECTRIC CO. LTD OF ENGLAND

This is what an

M.R.S.T., Assoc. I.E.E., M.Brit. I.R.E.
F.T.S., A.Mus.T.C.L., M.I.M.I.T. ★

says about the

TRUVOX

TAPE DECK MARK III

"The Truvox Tape Deck is a winner... the best I have heard, disregarding the price... a fine piece of precision engineering."

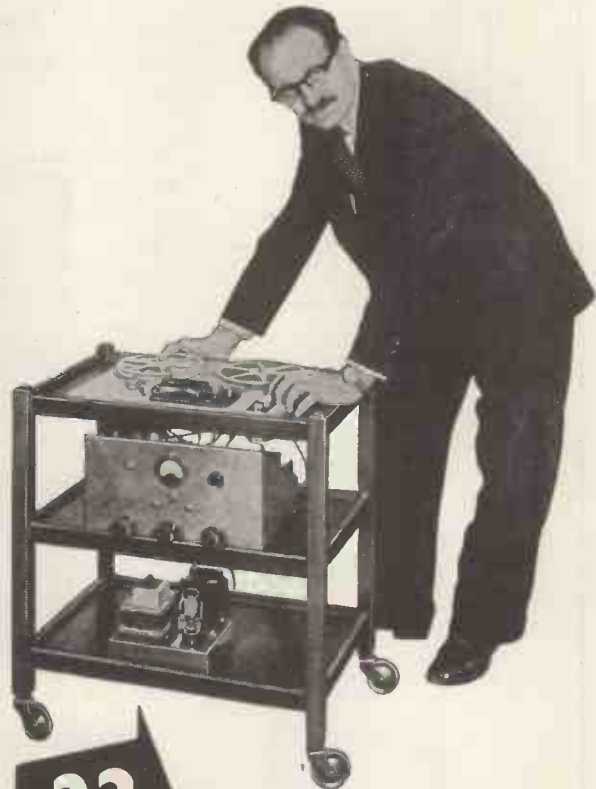

**22
GNS.**

A
**TRUVOX
PRODUCT**

★ Mr. J. G. C. Gilbert pictured here with his complete "lash up" recorder, is Head of Northern Polytechnic Dept. of Telecommunications Engineering. He is better known to the public as John Gilbert of the B.B.C. Inventors' Club.

The Deck is supplied with complete details of an amplifier specially designed to achieve maximum efficiency.

TRUVOX LIMITED, Sales Office,
15 Lyon Road, Harrow, Middx.

Please send me full details of the TRUVOX Tape Deck Mark III.

Name

Address

w.w.3.

Loudspeaker Manufacturers to the radio industry since 1930



We don't sell

... loudspeakers directly to domestic users. This is not because we dislike them, or the value of their orders, but because, for nearly a quarter of a century, *all* our energies have been concentrated upon the design and mass production of equipment type loudspeakers for radio and television manufacturers.

We do—sometimes and very briefly—think about the extra sales we *might* enjoy if we departed from this policy. But we always come back to the conviction that we can best serve our customers (and ourselves) by sticking firmly to the job we have made so very much our own.

**REPRODUCERS AND AMPLIFIERS LIMITED
WOLVERHAMPTON ENGLAND**

Telephone: Wolverhampton 22241 (5 lines)
Telegrams: Audio, Wolverhampton

SOMERFORD TRANSFORMERS AND CHOKES

A range of 360 standard types available for "off the shelf" delivery in several different mounting styles including both open and hermetically sealed "C" cores.

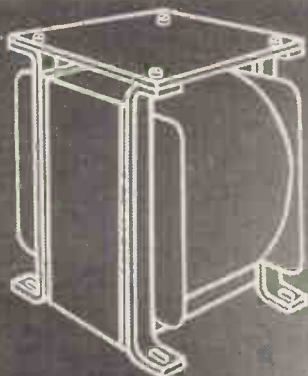

Fully descriptive Catalogue upon request

GARDNERS RADIO *Ltd*



SOMERFORD CHRISTCHURCH HANTS Tel: 1024/5

RADIO VALVE DATA

4th Ed. Ready this month

Essential to designers, servicemen,
dealers and experimenters . . .

The fourth edition of this reference contains full details of some 2,000 types of British and American radio valves, and 150 cathode-ray tubes.

The main tables give the electrical characteristics of each valve, and separate tables show their base connections. Sub-divisions of the main tables further classify the valves into obsolete, replacement or current types, as recommended by the makers. An index enables any valve to be found in the tables quickly and without trouble.

"Radio Valve Data" must be considered an essential part of the equipment of every receiver designer, radio serviceman, dealer and experimenter.

Published for "Wireless World"

3s. 6d. net BY POST 3s. 9d.

Obtainable at all booksellers or direct from :—

ILIFFE & SONS LTD., DORSET HOUSE, STAMFORD STREET, LONDON, S.E.1.

IMPORTANT ANNOUNCEMENT

ROYAL FESTIVAL HALL

(GENERAL MANAGER T. E. BEAN)
LONDON



8 P.M. MONDAY
NOV. 1st, 1954

Sound Reproduction

A NON-TECHNICAL LECTURE-DEMONSTRATION BY
G. A. BRIGGS

Author of Loudspeakers, Sound Reproduction, Pianos, Pianists & Sonics and (with H. H. Garner) Amplifiers

CHAIRMAN: J. R. TOBIN, B.Mus.

The following artistes have been booked to appear:

DENIS MATTHEWS
PIANO

RALPH DOWNES
M.A., B.MUS., A.R.C.M.
ORGAN

STANISLAV HELLER
HARPSICHORD

Recordings of various items will be compared with live performances,
and excerpts from a wide selection of records will be played.

STEINWAY PIANO	E.M.I. TAPE RECORDER
GOFF HARPSICHORD	GARRARD TURNTABLE
FESTIVAL HALL ORGAN	AND MOTOR
LEAK PICK-UP & AMPLIFIER	WHARFEDALE LOUDSPEAKERS

ADMISSION: Reserved seats . . 3s. 6d. (inc. 1s. 5d. Entertainment Tax).
(*ALL seats numbered and reserved.*)

Standing room . . 1s. od. each. *Ladies specially invited.*

The prices of admission have been arranged to cover the bare cost of the hall, excluding advertising.

Tickets will be available on and after Monday, August 16th at The Festival Hall Booking Office; by post from Wharfedale Wireless Works (cash and stamped addressed envelope with order); and from hi-fi dealers in the London area.

Promoted in the interest of the Science and Art of Sound Reproduction by:

WHARFEDALE WIRELESS WORKS LTD • IDLE • BRADFORD • YORKSHIRE
TELEPHONE: IDLE 1235 & 6



HARTLEY-TURNER SOUND EQUIPMENT

THE HARTLEY 215 LOUDSPEAKER AND ITS BOX BAFFLE

Mr. P. Wilson of *The Gramophone*, describing the results of his tests in the May issue of that journal, wrote of the "215."

"... I can certainly bear witness to the success of the design as a whole in giving a high degree of realism in musical sound reproduction.

"In that, it is definitely one of the few units that enthusiasts for what is called 'high fidelity' must consider."

Our earlier announcements have introduced to readers the Hartley-Turner 20-watt amplifier and the Super-Control Pre-amplifier.

These units, when used in conjunction with the Hartley-Turner 215 loudspeaker and its Box Baffle, provide the *best in Sound Reproduction*.

The Prices are:

- Hartley-Turner 215 Loudspeaker.... £14 10 0
Plus £4/14/3 Purchase Tax.
- Hartley-Turner True Bass Baffle.... £8 0 0
- Hartley-Turner 20-watt amplifier.... £33 0 0
- Hartley-Turner Super Tone Control
Pre-amplifier £8 18 6

Illustrated literature sent free and post free on request to:

H. A. HARTLEY Co. Ltd.,
152, HAMMERSMITH RD., LONDON, W.6

Telephone : RIVerside 7387



* **ULTRA LOW** *capacitance & attenuation*

38 STOCK TYPES
for your
STANDARD or SPECIAL
APPLICATIONS

TYPE	µµF/ft	IMPED.Ω	O.D.
C 1	7.3	150	.36
C 11	6.3	173	.36
C 2	6.3	171	.44
C 22	5.5	184	.44
C 3	5.4	197	.64
C 33	4.8	220	.64
C 4	4.6	229	1.03
C 44	4.1	252	1.03



U.G. CONNECTORS—R.G. CABLES

TRANSRADIO LTD. 138A Cromwell Rd. London SW7. Tel: FRE 4421

PRACTICAL HOME COURSES IN

TELEVISION & RADIO CONSTRUCTION

Here is the most interesting and economical way of learning T.V. or Radio while building your own set. Specially simplified lessons, tuition and equipment. After building your set you will know how to maintain it.

TELEVISION

Course with equipment
Suitable for 12" or 15" tube. Convertible to projected T.V. Stations (for small extra cost).

35 gns

or easy terms.

Tube extra.

RADIO

Course with equipment
from

7 gns

upwards

POST THIS COUPON TODAY

To: LONDON RADIO COLLEGE

Dept. 127, 43 Grove Park Road, Chiswick, London, W.4.

Please send details of the T.V. RADIO Courses:

NAME _____
ADDRESS _____

Microwave Test Gear

Metropolitan-Vickers Electrical Company announce a complete range of precision microwave test gear for use in 3 in. x 1½ in. waveguide over a band of wavelengths from 10 cm. to 11 cm.

1

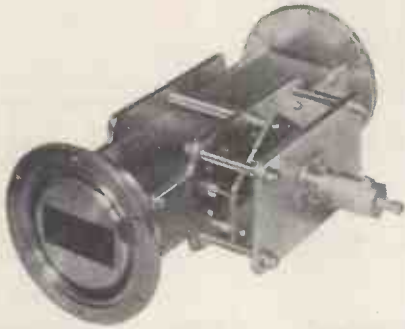

2



3



4

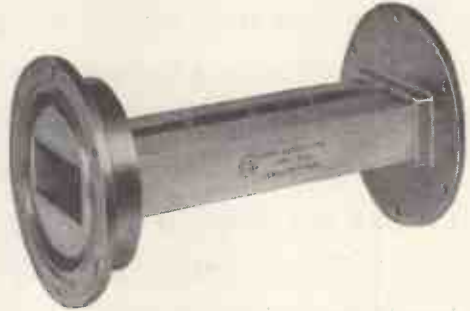

5



6



1 PRECISION ATTENUATOR Type 501

2 MATCHED LOAD Type 506

3 OSCILLATOR Type 508

4 FIXED ATTENUATOR Type 519

5 SHORT CIRCUIT Type 510

6 DIRECTIONAL COUPLER Type 504

Other Metrovick microwave equipment includes variable attenuator type 502, standing wave detector type 512, wave meter type 517, high power load type 515, S & X band spectrometer type 518.

Full technical details will be sent on request.

METROPOLITAN-VICKERS

ELECTRICAL CO LTD · TRAFFORD PARK · MANCHESTER, 17

R/E 203

SHORTAGE OF RADIO and T/V ENGINEERS

There is an assured well-paid future for those trained and willing to train in electronics, radar and radio. Modern industrial techniques demand more and more highly trained personnel and the gap between demand and supply is still widening.

This is your opportunity — write for our free brochures giving full details of courses to:

E.M.I. INSTITUTES

DEPT. 127U, 10 PEMBRIDGE SQUARE, LONDON, W.2.

Telephone: Bayswater 5131/2.

The College associated with a world-wide electronics industry.

1A18

1 YEAR COURSE

We offer full-time day course for one year in the Principles and Practice of Radio and Television. Next course commences 30th August, 1954.

3 YEAR COURSE

in Telecommunication Engineering (including opportunity for six months' practical attachment). Next course commences on 30th August 1954.

Associated with

'H.M.V.'

MARCONIPHONE COLUMBIA

etc.



Neon indicator lamps for electrical equipment

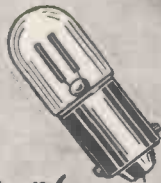

CC7L

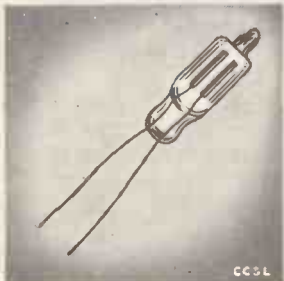

CC3L



CC10L

(illustrations are actual size)

For all A.C. or D.C. mains voltages - long life - negligible power consumption - extreme reliability
MAY WE SEND YOU A DETAILED FOLDER ?

Hivac Limited

STONEFIELD WAY, VICTORIA ROAD, RUISLIP, MIDDLESEX
Telephone: Ruislip 3366

S. G. Brown



'A' TYPE HEADPHONES

The first choice of RADIO OPERATORS throughout the world

These headphones feature a High Permeability Reed tuned to 1,000 c/s. and coupled to a conical aluminium diaphragm. Earpieces individually adjustable while in use for sensitivity and power-handling characteristic.

D.O. Resistance: 4,000 ohms. Impedance: 16,000 ohms at 1,000 c/s.

The S. G. Brown range of headphones covers types for many specific requirements. Details of the full range are available in the illustrated Brochure "W."—Sent on request.

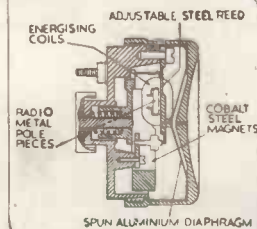

S. G. Brown Ltd.

SHAKESPEARE ST., WATFORD, HERTS.
Telephone: Watford 7241.

CONSTANT VOLTAGE TRANSFORMERS IN RESEARCH



the Research Chemist relies upon

CONSTANT VOLTAGE....

In problems of analysis today, the chemist is aided to an increasing degree by electronics. However, spectroscopic techniques and apparatus depend for their accuracy on a reliable constant voltage supply, and here Advance Constant Voltage Transformers provide the answer.

Purely automatic, and with no thermionic valves or moving parts, they can be relied upon to provide the stabilized A.C. voltage so necessary in the laboratory.

Full details given in folder W15 gladly sent on request.

Advance
CONSTANT VOLTAGE
TRANSFORMERS

Illustration of spectrophotometer by courtesy of Unicam Instruments



ADVANCE COMPONENTS LTD.

MARLOWE RD., WALTHAMSTOW, LONDON, E.17.

Tel: LARKSWOOD 4366/7/8

MAXI-Q WE NOW GUARANTEE SEVEN COIL PACKS TO BE THE FINEST OF THEIR CLASS IN THE COUNTRY.

REGD.

Mechanical Precision, design and technical performance unsurpassed.

IN RESPONSE TO POPULAR DEMAND we have extended our latest range of coil packs to include a gramophone position . . .

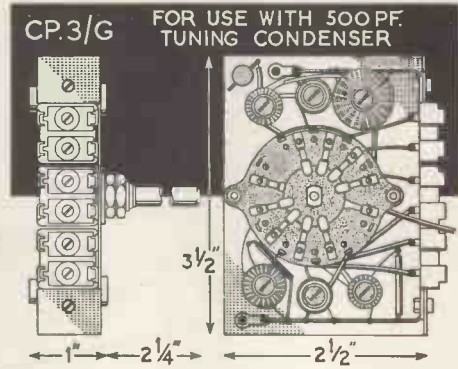
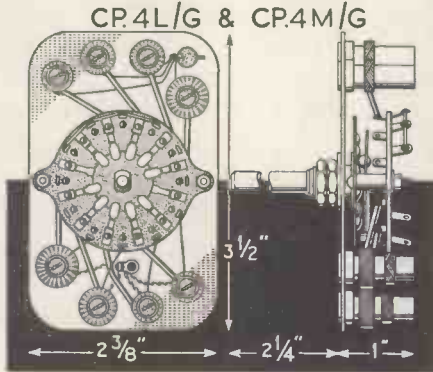

These compact 4 station pre-set coil packs are available for either 1 Long and 3 Medium wave stations (CP.4L/G) or 4 Medium wave stations (CP.4M/G). A gram position is provided in which no coils are in circuit and provision is made for switching in the pick-up circuit. They may be used with any standard frequency changer valve. I.F. 465 kc/s. Retail Price of each unit: 31/- plus 10/4 P.T. = Total 41/4.
Less Gram. position, 25/- plus 8/4 P.T. = Total 33/4.

A compact 3 Waveband coil pack. Fully wired and require only seven connections. A gram position is provided and provision is made for switching in the pick-up circuit. Suitable dials are the Jackson "SL8 Spin Wheel" or "Full Vision." Any conventional frequency changer may be used. I.F. 465 kc/s. Retail Price: 39/- plus 13/- P.T. = Total 52/-.
Less Gram. position, 32/- plus 10/8 P.T. = Total 42/8.

Send for our General Catalogue (Price 9d. post free)

DENCO (CLACTON) LTD. 357/9 Old Road, Clacton-on-Sea, Essex

MANUFACTURERS of **MAGNETIC RELAYS** POST OFFICE TYPE

3,000 and 600

Contractors to:
H.M. GOVERNMENT AND LEADING MANUFACTURERS

COILS up to 80,000Ω.
CONTACTS up to 8 amps.
INSULATION up to 5 kV.

Specialists in Tropicalisation and Inter Services Jungle Finish.

Conforming to A.I.D. and C.I.E.M.E. standards.

PROTOTYPE Relays made to specification.

POST OFFICE TYPE KEYS supplied to specification.

Speedy deliveries
Enquiries invited

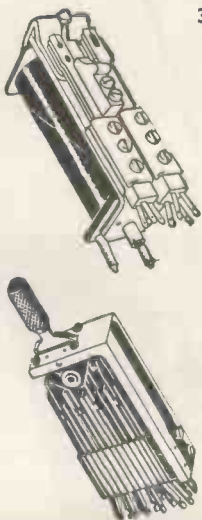

A.D.S. RELAYS LTD. Dept. W.W.
12, STORE STREET, LONDON, W.C.1.
Tel.: MUSEum 2453



SEE THE NEW RANGE OF PRODUCTS BY

'TELEMAX'

AND THE EVER-POPULAR **PROJECTION TELEVISION** for your Own-Styled Cabinet (TO PROJECT 4' x 3' PICTURE)

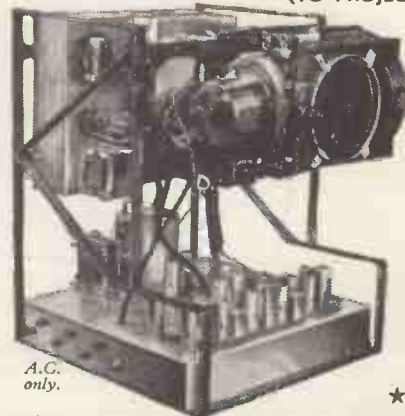

- ★ 23-valve Superhet circuit.
- ★ Sensitivity better than 50 microvolts.
- ★ Full bandwidth. 5-channel facility
- ★ Complete with valves, c.r.t. and optical unit.
- ★ Chassis size approx. 19" x 17" x 15".

A.C. only.

★ Detailed Specification from Manufacturers

TELEMECHANICS LTD.

3, NEWMAN YARD, NEWMAN ST., LONDON W.1
LANGham 7965

7

Sound

Reasons

for choosing

MSS

Direct

Recording

Disks

NEGLECTIBLE BACKGROUND NOISE

M.S.S. disks permit of a dynamic range greater than 60 db. at 78 r.p.m. (max. stylus vel. 8 cm/sec., r.m.s.) and greater than 54 db. at 33 r.p.m.

WIDE FREQUENCY RESPONSE

The quality of the equipment used is the only likely limitation of the recording range of M.S.S. disks.

CLEAN SWARF THROW

The anti-static properties of M.S.S. disks ensure that with a correctly designed cutter the swarf is thrown towards the centre of the disk in a manner allowing of easy removal.

HIGH RESISTANCE TO WEAR

The groove walls of all M.S.S. disks will stand up to constant playback without diminishing the level of the higher frequencies.

SUITABILITY FOR PROCESSING

M.S.S. disks fulfil all processing needs; a special feature is the absence of the 'horn' or 'hangnail' at the groove edges even at high stylus velocities—a valuable advantage in microgroove recording.

RESISTANCE TO AGEING AND CLIMATE

M.S.S. disks can be stored, blank or recorded, for indefinite periods under extremes of climate without loss of quality or performance.

FOUR GRADES SAVE YOU COST

A grading system based on selection enables you to choose the right priced disk for the job. For example, top grade disks must be beyond reproach in appearance as well as performance, and are, therefore, selected to conform to extra stringent standards of quality.

Contractors to
The Admiralty
General Post Office
Ministry of Supply
British Broadcasting Corporation

You can be certain of a perfect recording with M.S.S. disks. That is why so many leading recording and broadcasting companies throughout the world always use them. Let us send you further information on the four grades of M.S.S. disks available.



M.S.S. RECORDING COMPANY LIMITED

POYLE CLOSE, COLNBROOK, BUCKS, ENGLAND. Phone: COLNBROOK 284

Manufacturers of Sound Recording Equipment

"Each... the best in its class at moderate cost"

Three combinations of amplifier and control unit, forming the ideal basis on which to develop home high fidelity systems, ranging from the best at moderate cost, to the best regardless of cost . .

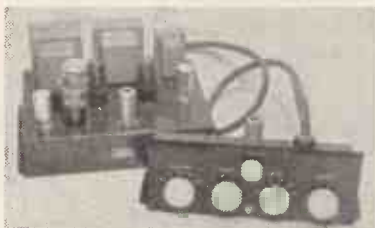

RD BABY de-luxe Mk.II amplifier, with RD JUNIOR Mk.II pre-amplifier.

Providing the best performance possible at moderate cost. Adequate output for normal domestic use, operation from the majority of modern lightweight pick-ups, two radio inputs. Wide range bass and treble controls; variable low pass filter.

£23

£29

RD BABY de-luxe Mk.II amplifier, with RD SENIOR Control Unit.

Increased sensitivity and greater flexibility of control. Both high and low pass switched filters and provision for use with tape recorders. Illuminated translucent panel.



RD SENIOR Amplifier and Control Unit.

The ultimate in present day amplifier performance. Increased power output, C-core output transformer, and ultra linear output stage with all its attendant advantages.

£43

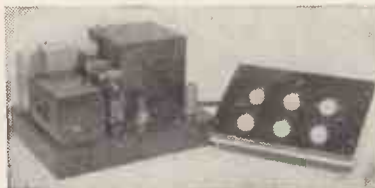

Illustrated leaflets post free on request.

Trade and Export enquiries invited.

ROGERS DEVELOPMENTS CO.

Manufacturers of precision built sound equipment.

"RODEVCO HOUSE," 116, BLACKHEATH ROAD, GREENWICH, LONDON, S.E.10

Telephone: TIDeway 1723. Telegrams: RODEVCO, GREEN, LONDON.

Demonstration Times Mon.—Fri. 9.30—5.30. Sat. 9.30—12.30.

- T/V TECHNOLOGY
- RADIO ENGINEERING
- ELECTRONICS
- RADIO SERVICING



There's a big future in T/V and Radio. Act now! Increase your knowledge. Back up experience with a sound theoretical background. I.C.S. offer courses of instruction in—

T/V TECHNOLOGY ● ADVANCED SHORT-WAVE RADIO ● RADIO ENGINEERING ● RADIO SERVICE ENGINEERING ● RADAR ● BASIC ELECTRONICS.

I.C.S. will also coach you for the following examinations:— B.I.R.E.; P.M.G. Certificate for Wireless Operators; Radio Servicing Certificate (R.T.E.B.); C. & G. Telecommunications, etc., etc.

DON'T DELAY—SEND COUPON TODAY for free descriptive booklet, stating which subject or examination interests you. Fees include all books needed. Examination students coached until successful.

Dept. 223E, I.C.S., 71 Kingsway, W.C.2

INTERNATIONAL CORRESPONDENCE SCHOOLS
Dept. 223E, International Buildings, Kingsway, London, W.C.2.

I am interested in your special Summer Term offer.

Subject

Name Age.....
(Block letters, please)

Address



A valuable new book for electrical and electronics engineers

LAPLACE TRANSFORMS FOR ELECTRICAL ENGINEERS

By B. J. STARKEY, DIPL. ING., A.M.I.E.E.

A presentation of the theory of Laplace transformation in which a physical vocabulary rather than a purely mathematical one is used as far as possible. This method of analysis has become of increasing importance to electrical engineers in many fields, and the work is designed to provide a thorough treatment of the subject in a language with which they will be familiar.

30s. net. By Post 30s. 8d.

From booksellers or direct from:—

Hiffe & Sons Ltd., Dorset House, Stamford Street, London, S.E.1



GOODMANS

Introduce a
POWER OSCILLATOR
 for **VIBRATION GENERATION**
 and investigation

—provides a stabilised 10-10,000 c/s. supply

A vibration generator depends for its accuracy largely upon the suitability of its driving equipment. Goodmans—who pioneered vibration generators in this country—have now produced a self-contained drive unit consisting of oscillator, amplifier and power pack. Although primarily intended for use with Goodmans Model V.47 Generator, it will also find wide application in the laboratory and in industrial processes where a high quality source of audio frequency is required. A brief specification of this latest Goodmans product is given below, and full circuitry details are available on request to "Vibration Dept. W".

**FOR USE WITH
 THE GOODMANS
 VIBRATION
 GENERATOR
 MODEL V.47**

or where small
 scale vibration
 testing is
 involved.



Brief Specification

- Frequency range—10-10,000 c/s. in 3 ranges.
- Power output—5 watts into 3 ohms.
- Output Level Stability— ± 0.05 db 10-10,000 c/s.
- Distortion—less than 0.2%.
- Hum level—72 db down on 5 watts.
- Power supply—100/115 v, 200/225 v, 250 v,
 50-60 c/s. 75 watts.
- Weight—45 lb.
- Dimensions—16½ in. × 13 in. × 11 in.

Industry is Solving Valve Testing Problems

WITH THE

Mullard HIGH SPEED VALVE TESTER



Industries which deal extensively with radio and other electronic equipment are finding the Mullard High Speed Electronic Valve Tester ideal for routine checks. This instrument provides the quickest method of checking large quantities of valves, and can be operated if necessary by non-technical personnel after only a few minutes' instruction. Write for full details and a copy of the folder "High Speed Testing in Industry" to Department E.V.D. at the address below.

Mullard



MULLARD LTD., CENTURY HOUSE, SHAFTESBURY AVENUE, W.C.2

MVM266A

GIVE YOUR WINDINGS A GOOD LIFE

IMPREGNATE WITH A BLICKVAC
HIGH VACUUM IMPREGNATOR



Full range of models available to meet the needs of

- ★ The large-scale Producer.
- ★ The Research Laboratory.
- ★ The small Rewind Shop.

**BLICKVAC UNITS MEET THE
MOST STRINGENT SPECIFI-
CATIONS.**

Outstanding features:

- ★ Ease in Control.
- ★ Simple attachment of auxillary autoclaves.
- ★ Best quality fittings.
- ★ Fully demountable to facilitate cleaning.

UNEQUALLED FLEXIBILITY AND PERFORMANCE.

Units available for:

VARNISH
WAX

BITUMEN
POTTING RESINS

If your problem is Coil Impregnation

CONSULT BLICKVAC

Write today to

HAMILTON ROAD WORKS, HAMILTON ROAD, S.E.27

Associated with Blick Time Recorders Ltd., Blick Engineering Ltd.

Introducing... **packing
and
preservation
'On Site'**

A NEW
regular feature of
**E.P.S.
SERVICE**

Whenever speed, size, convenience or security suggest that packing on site is preferable to transporting products to an E.P.S. Centre for scientific packing and preservation, this new mobile service will bring the

full resources of a complete packing design and production organisation to you. Specially selected, trained and equipped teams of experts are now available for packing and preservation 'on site' anywhere, and they will work independently or as part of your organisation, according to need. This 'on site' service lends itself particularly successfully to work involving PLASTIC SPRAY COATING. If you have a problem to which 'on site' service might apply, we shall be glad to discuss it with you.

EXPORT PACKING SERVICE LTD.
Imperial Bldgs., 56 Kingsway, London, W.C.2.

Telephone: CHAncery 5121/2/3

and at:

CARDIFF · BANBURY · MERTHYR · SITTINGBOURNE



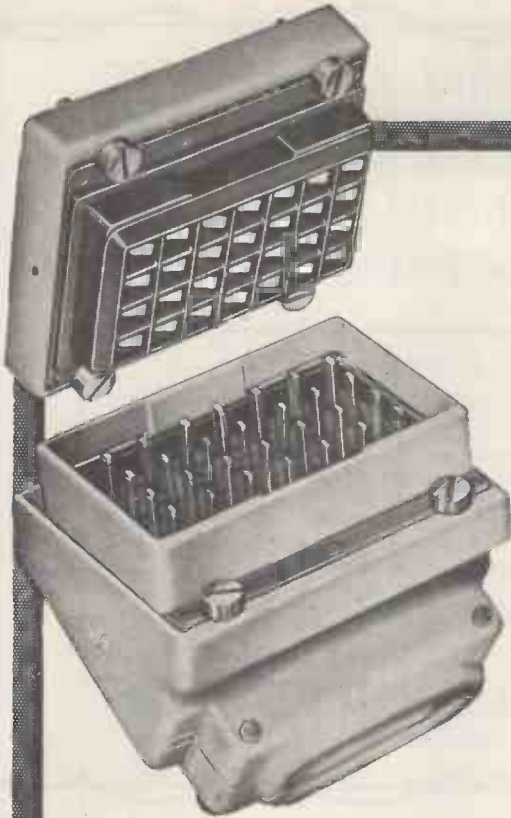

A PROVED RANGE OF MULTI-WAY PLUGS AND SOCKETS WITH UNUSUALLY LOW INSERTION PRESSURES.

Multi-way Plugs and Sockets with years of experience and application behind them. When specifying these high quality components you will be assured of less insertion pressure per contact than any comparable product can offer, great versatility, and suitability for humid conditions. For rack mounting applications greater latitude in matching up eases the designers problem, and the range of 4, 8, 12, 20 and 28 way units will be found to cover almost every requirement. Widely used by such manufacturers of high quality equipment as:

Messrs. Marconi's Wireless Telegraph Co. Ltd.
Messrs. Standard Telephones & Cables Ltd.
The English Electric Co. Ltd.

Full details will be gladly supplied upon request.

POWER CONTROLS

L I M I T E D

EXNING RD., NEWMARKET PHONE: NEWMARKET 3181



FOR WIDE RANGE FREQUENCY AND VOLTAGE

AUDIO FREQUENCY SIGNAL GENERATOR

Model LO63

Accuracy to $\pm 1\frac{1}{2}\%$ or 0.5 cycle



FREQUENCY RANGE: 50 cycles to 55,000 cycles.
BASIC RANGE: 50-550 cycles direct reading on a 6" diameter scale over an arc of 300.
MULTIPLIER: 1, x 10, x 100.
TOTAL SCALE LENGTH: 48".
 Alternatively 30-33,000 cycles or 10-11,000 cycles.

- Completely Self-contained
- Operates from A.C. Mains—Stabilised Voltages

Here is a standard calibrated audio frequency voltage generator designed to cover a wide range. The use of high value capacity components in the bridge circuit allied to the two valve phase-shift oscillator which is equipped with fully automatic electronic feedback control, results in a circuit of exceptionally high stability.

Please write for full specification.

BRITISH PHYSICAL LABORATORIES

Tel.: RADLETT 5674-5-6



Radlett HERTS

dmBP14



**48
GNS
INCLUSIVE**

SPECIFICATION:

Truvox mark 3 tape deck. Speeds: $7\frac{1}{2}$ and $1\frac{1}{2}$ i.p.s. Genuine rexine covered cabinet. $7" \times 4"$ elliptical face forward speaker. 5 miniature B.V.A. valves and magic eye. Provision for two spare spools of tape. Variable tone control. Internal speaker muting switch. Extension speaker socket. 3 watts output. Crystal microphone and "Scotch Boy" tape included. *Full particulars from:*

CONCERTO RECORDERS SOUTHERN RENTALS LTD.

54 Lansdown Place, Hove, Sussex. Tel. Hove 70776

M. R. SUPPLIES Ltd.

(Established 1935)

Trustworthy offers of first-class material in brand-new condition, unless otherwise stated. We are proud of our reputation for diligent service. All prices nett.

CAMBRIDGE UNIPIVOT MICROAMMETERS. Deflection 0/60 microamps. In standard moulded housing 7in. x 6in. x 3in., with 5in. mirror scale. For lab. bench use horizontally. Extremely low internal resistance, average only 10 ohms. Ex. Govt., brand new, tested. Very few at £7/17/6 (despatch 2/6). These fine instruments are seldom available from surplus sources.

MICROAMMETERS (first-class makers). Deflection 0/50 microamps, first grade m/coil, panel mount in projection housing, 3in. dia. by 5in. proj. Brand new, 52/6 (des. 1/6). Also a few new 2in. round flush panel, 0/50 microammeters, first grade m/coil, same price.

AMMETERS. 0/5 amps. D.C., 2in. square flush panel mount, 9/6 (des. 9d.).
MINIATURE GEARED MOTORS. 12/24 v. D.C. operation. Final shaft speed 4 to 10 r.p.m. (according to voltage used). Length over motor and gearbox 4in., dia. 2in. Supplied in metal housing, with filter, from which the geared motor can be easily detached. (These are aircraft recognition "Flasher" motors with make and break contact—operating can not supplied). Many uses, including left- and right-turn flashing car signal, new, 37/8 (des. 2/-).

SEALED POLE INDUCTION MOTORS (Hoover SP201), 200/250 v. A.C. Speed 960 r.p.m. Torque 130 grm./cms. Body 3in. x 2in., shaft 1in. proj. Very silent running. New 27/6 (des. 9d.). We also have other makes of S.P. motors.

ELECTROMAGNETIC COUNTERS, operating from 24 v. D.C. (or 50 v. A.C.). Each unit contains two separately energised counters, each counting up to 9999 and one or both can be used at the same time. Manual reset. Speed exceeds 1,000 counts per minute, if required. In cylindrical housing 5in. high with 3in. dia. window. For panel mount 3in. hole required. These are brand new in moisture-proof pack, 37/8 (des. 2/-).

ROTARY CONVERTERS. Input 13 volts D.C. output 230 volts A.C. 50 cycles, 100 watts. Brand new machines in special moisture-proof pack—the perfect unit for locations where standard mains voltage is required from low tension input. A few only at £4/10/- each (des. 5/-).

CAPACITOR/INDUCTION MOTORS. 220/240 v. 50 c. 1 ph. Highly efficient motors with motor shaft (1440 r.p.m.) and geared right-angle shaft (300 r.p.m.). Continuously rated for use at either speed (or both). With correct capacitor, £4/10/- (des. 2/6). These are all tested and perfect.

F.H.P. GEARED MOTORS. We are probably the largest stockists in London. Series wound universal 220/240 v. A.C./D.C. reversible. Average overall length, 8in. Final speed 100 or 50 r.p.m., either 25/17/6 (des. 2/6). Final speed 10 or 1 r.p.m. either 20/18/6 (des. 2/6). Also cap/ind. type, 230/250 v. 50 c. 1 ph., reversible, choice of final speeds: 17, 38, 46 or 92 r.p.m., any one with correct capacitor, 28/17/6 (des. 2/6). Also double reduction cap/ind. units, very high torque, 0.2 to 10 r.p.m. £11/10/- (des. 3/6). **SMALL GEAR BOXES,** double worm gear, 300/1 reduction in die-cast housing, 2in. x 2in. x 2in. Final shaft 1in. dia. by 1in. proj. Ball bearing, transmission up to 1/8th B.P. 42/6 (des. 1/6).

LONDEX MINIATURE MAINS RELAYS, 230 v. A.C. coil, 2-pole "make," 5 amps. Size: 2in. x 1in. x 1in. Silent in operation, 12/6 (des. 9d.).
INSTRUMENT RECTIFIERS. We have a limited supply, brand new, ex-well-known makers. 5 mA. copper oxide, 8/6.

We are stockists of Stuart Electric Pumps, Phillips Variable Transformers, B.P.L. Measuring Instruments, Small Geared Motors of various makes. Details on request.

M. R. SUPPLIES, Ltd., 68 New Oxford St., London, W.C.1

Telephone: MUSeum 2958

RELAYS



SERIES 1265 SEALED D.C. Operation

Standard coil voltages
up to 50 Volts D.C.

This relay employs the solenoid principle with contacts operated through a lever movement. The balanced design is an important advantage under high acceleration, and the contacts will carry 20 amps at 24 Volts D.C.

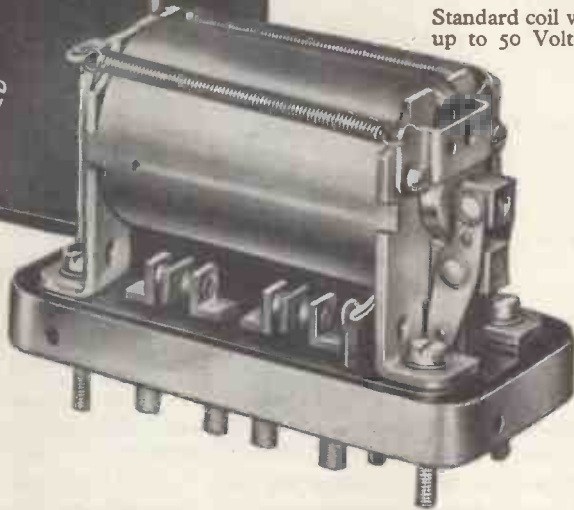

Two small types for **BIG** loads

Both the relays illustrated combine strength with high current carrying capacity, and are designed to ensure long, trouble free life. Made from highest quality materials throughout, they may be the answer to your switching problem, especially if space is restricted.

SERIES 151 A.C. Operated

An exceptionally small relay in proportion to the contact rating of 15 Amperes, a feature is the heavy overload it is capable of withstanding for short periods, rendering it particularly suitable for such applications as starting low voltage D.C. motors. Coils are available in all standard voltages up to 250v. A.C. and 140v. D.C.

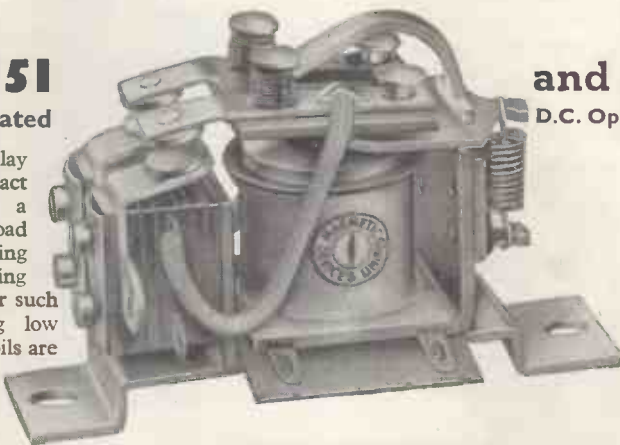

and 156 D.C. Operated

Telephone Newmarket 3181



MAGNETIC DEVICES LTD
NEWMARKET

OSMOR

radio products ltd.

(Dept. W.56) 418, BRIGHTON ROAD, SOUTH CROYDON, SURREY. Telephone : Croydon 5148/9



OSMOR "Q" Coil Pack

These really powerful units in compact form give quality and performance right out of proportion to their midget size and modest cost. Osmor "Q" Coilpacks have everything that only the highest degree of technical skill can ensure—extra selectivity, super sensitivity, adaptability. Size only 1½ x 3½ x 2½, with variable iron-dust cores and Polystyrene formers. Built-in trimmers. Tropicalised. Prealigned, receiver-tested and guaranteed. Only 5 connections to make. All types for Mains and Battery superhets, and T.R.F. receivers. Ideal for the reliable construction of new sets, also for conversion of the 21 Receiver, TR.1196, Type 18, Wartime Utility and others. Send to-day for particulars!



CHASSIS CUTTER

Type	Hole Sizes
1	1in. x 1½in.
2	¾in. x 1½in.
3	¾in. x 1in.
4	1½in. x 2in.

Illust. price list on request.

OSMOR STATION SEPARATOR

The Separator may easily be tuned to eliminate any one station within the ranges stated and fittings takes only a few seconds. Sharp tuning is effected by adjusting the brass screw provided. Complete with plug, socket and full instructions—nothing to add.

7/6 POST FREE

TYPE METRES

1	—141-250
2	—218-283
3	—267-341
4	—319-405
5	—395-492
6	—455-567
7	—1450-1550
8	—410-550 k/c.



Aerial plug in here

Plug into Receiver



SEPARATE COILS 4/-

A full range is available for all popular wavebands and purposes. Fully descriptive leaflets and connection data available. Just note these "5 Star" Features.

- ★ Only 1in. high.
- ★ Packed in damp-proof containers.
- ★ Variable iron-dust cores.
- ★ Fitted tags for easy connection.
- ★ Low loss Polystyrene formers.



MW TRF REACTION COIL TYPE QR 11 4/9

A 3-winding coil for use in an aerial or HF stage with variable core. (Matches with coils QAI1 and QHF11 at 4/- each.) For L.W. similar coils QR12 (4/9), QAI2 and QHF12 (4/- each) are available.

Various attractive dials to suit coilpacks available.

FREE!

Send 5d. (stamps) for literature including The really efficient 5 valve Superhet Circuit and practical Drawings, 6-valve ditto, 3-valve (plus rectifier) T.R.F. circuit, Battery portable superhet circuit, Coil and Coilpack leaflets, Chassis Cutter leaflet, radio and component lists, and interesting miniature circuits, etc.

We keep stocks of many radio components for use in published circuits, including:—

"WIRELESS WORLD"

"No Compromise" TRF Tuner. "Midget Mains Receiver." Sensitive 2-valve Receiver. Television Converter (special coils in cans available), Midget Sensitive TRF.

"PRACTICAL WIRELESS"

Coronet Four; Beginners' Superhet; Modern High Power Amplifier 2; Attache Case Portable; R1155 Converter; A.C. Band-Pass 3; Modern 1-valver; 3-speed Autogram.

I.F.s. 465 k/c. Permeability-tuned with flying leads. Standard size 1½in. x 1½in. x 3½in. For use with OSMOR coilpacks and others, 14/6 pair. MIDGET I.F.s. 465 k/c. ¾in. x ¾in. x 2½in., 21/- pair. PRE-ALIGNED, 1/6 extra, both types.

OUR TECHNICAL DEPT. WILL BE PLEASED TO ANSWER (BY LETTER ONLY) ANY ENQUIRY RELATING TO CIRCUITS IN WHICH OSMOR COILS OR COIL PACKS ARE USED OR ARE INTENDED TO BE USED.

It's a small world

SIZES decrease to save weight and space, and so components too become lilliputian. Amplivox manufacture a range of sub-miniature components for all branches of the electronics industry:— earphones and microphones; volume controls and miniature switches; plugs and sockets; valve and transistor holders.

We invite your enquiries. Literature and prices will be provided on application.

AMPLIVOX LTD.

2, Bentinck Street LONDON, W.1. WELbeck 2591

BK

Non-Resonant Sand Filled Corner Assemblies

TYPE MVC for 12" units "Contemporary" or "Traditional" designs in oak, walnut, mahogany, maple, etc. £16.16.0

◀ CONTEMPORARY TRADITIONAL ▶



Complete with Wharfedale W12/CS bass unit, cross-over, Super 5 or Super 8 CS/AL, HF level control and top baffle from £37.0.0

ALSO AVAILABLE TYPE SVC/A for 8" and TYPE SVC/B for 10" units £12.12.0

★ H.P. TERMS AVAILABLE



This and other high fidelity equipment is demonstrated at our showrooms Daily 10.30 a.m.—5.30 p.m. Saturdays 10.30 a.m.—12.30 p.m.

B. K. PARTNERS LTD.

229 Regent St., London, W.1. (Entrance Hanover St.) 'Phone REG 1051 & 7363

PREMIER RADIO CO.

B. H. MORRIS & CO. (RADIO) LTD. EST. 40 YRS.

(Dept. W.W.) 207 EDGWARE RD., LONDON, W.2.

Tel.: AMBassador 4033 & PADdington 3271

MAY BE BUILT FOR

£31 · 19 · 7

including all valves.
(plus cost of CRT)



The *NEW*

PREMIER TELEVISOR

Brief Technical Details are as follows:

20 valves (plus tube) Superhet Receiver, tunable from 40-68 Mc/s without coil or core changing. Wide Angle scanning Flyback EHT giving 14 kV, Duomag Focalsiser, permanent magnet focussing with simple picture centring adjustments, suitable for any 17in. or 14in. wide angle Tube, may also be used with a 12in. Tube with very minor modifications.

VISION CIRCUIT Common RF Amplifier single valve frequency changer, two IF stages, Video Detector and Noise Limiter followed by special type of Video Output Valve. ALL COILS PRE TUNED ASSURING ACCURATE ALIGNMENT AND EXCELLENT BAND-WIDTH.

SOUND CIRCUIT Coupling from anode of frequency changer two IF stages, Double Diode Triode detector and first LF Amplifier Diode Noise Limiter and Beam type Output Valve, feeding a 10in Speaker. ALL COILS PRE-TUNED

TIME BASES 2 valve sync. Separator, giving very firm lock and excellent interlace.

LINE TIME BASE Blocking Oscillator using a pentode driving a high efficiency output stage comprising Ferroxcube Cored Output Transformer with Booster Diode.

FRAME TIME BASE Blocking Oscillator driving a Beam Output Valve coupled through a Transformer to the high efficiency FERROX-CUBE Cored Scanning Coils.

POWER PACK Double wound Mains Transformer supplying all L.T. and H.T. using two full-wave Rectifiers.

THE COMPLETE TELEVISOR IS SAFE TO HANDLE, BEING COMPLETELY ISOLATED FROM THE MAINS BY A DOUBLE WOUND MAINS TRANSFORMER. ALL PRESET CONTROLS CAN BE ADJUSTED FROM THE FRONT, MAKING SETTING UP VERY SIMPLE.

The Televisor may be constructed in 5 easy stages: (1) Vision, (2) Time Base, (3) Sound, (4) Power Pack, (5) Final Assembly. Each stage is fully covered in the Instruction Book, which includes layout, circuit diagrams and point-to-point wiring instructions. The Instruction Book also includes full details for converting existing Premier Magnetic Televisors for use with modern wide angle tubes. All components are individually priced.

Console Cabinets in figured walnut can be supplied for the above receiver at a cost of £13/10/-, plus 2/- packing and carriage, as previously advertised.

Instruction book 3/6 Post Free.

The PREMIER De Luxe **PORTABLE** MAGNETIC TAPE RECORDER KIT

Including ALL parts, Valves, Portable Cabinet, 8in. Loudspeaker, Tape-Table, Reel of 'Scotch Boy' Tape and Rewind Spool, and Microphone. PRICE **£37.4.0** (Plus 15/- Pkg. Carr. & Ins.)

THE 7-VALVE AMPLIFIER IS SPECIALLY DESIGNED FOR HIGH QUALITY REPRODUCTION

Brief specification: **VALVE LINE-UP:** EF37A First Stage, 6SL7 Second Stage and Tone Control; 6V6 Output 6X5 Rectifier; VT501 Bias and Erase Oscillator; 7193 Record Level Amplifier; 6U5 Magic Eye Record Level Indicator. **OUTPUT:** 4 Watts. **FREQUENCY RANGE:** 50 c.p.s. to 9,000 c.p.s. **CONTROLS:** Volume; Record/Playback Switch; Treble Boost; Bass Boost—on/off.

MICROPHONE: Crystal—specially designed for Premier by famous manufacturer

SEPARATE UNITS CAN BE SUPPLIED AS LISTED BELOW

AMPLIFIER KIT (including 8in. Speaker)	£11 0 0	plus 5/- pkg./carr.
AMPLIFIER (already built, wired and tested)	£14 15 0	plus 7/6 pkg./carr.
LANE TAPE TABLE & REWIND SPOOL	£17 10 0	plus 7/6 pkg./carr.
PORTABLE CABINET (reline covered)	£4 19 6	plus 5/- pkg./carr.
MICROPHONE	£2 19 6	plus 1/- pkg./carr.
REEL OF NEW M.C. 2-III "SCOTCH BOY" TAPE (1,200ft.)	£1 15 0	plus 1/- pkg./carr.

★ **INSTRUCTIONAL BOOKLET** 2/6

This is credited if a complete kit of the Tape Recorder is ordered.

Supplied completely assembled 39 GNS.

Plus 1 gn. Pkg. & Carr.

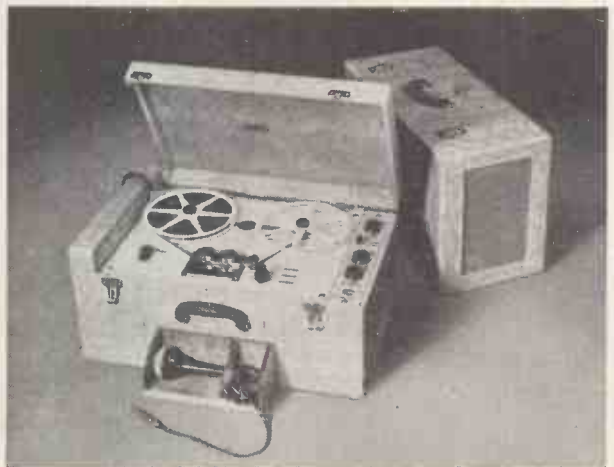

TERMS OF BUSINESS: Cash with order or C.O.D. over £1. Please add 1/- for Post Orders under 10/-, 1/6 under 40/-, unless otherwise stated.

PREMIER RADIO COMPANY

ONLY A FEW LEFT!

THE FAMOUS 'SOBELL' 4-VALVE SUPERHET TABLE RECEIVER

M. & L. WAVEBANDS

Valve line-up: 12J7, 35L6, 1487, 35Z4.

Entirely transportable and unusually sensitive owing to special feed-back circuit employed. Housed in attractive plastic cabinet. Choice of 2 colours—Brown and Cream.

Carrying handle incorporated in design. For use on 200/250 A.C./D.C. mains. **£8.5.0**

Plus 9/- Pkg./carr./Ins.

Fully covered by Manufacturer's Guarantee



METERS

Large stocks available, a few of which are enumerated below—

Full Scale Deflection	Scale Length	External Dimensions in.	Movement	
25A	1 1/2	2 1/2 round	R.F. Thermo	7/6
3.5A	1 1/2	2 1/2 x 2 1/2	R.F. Thermo	7/6
4A	1 1/2	2 1/2 x 2 1/2	R.F. Thermo	7/6
20A	1 1/2	2 1/2 round	M/C	8/6
40A	1 1/2	2 1/2 round	M/C	8/6
1.5 mA.	1 1/2	2 1/2 round		12/6
5 mA.	2	3 1/2 round		7/6
6 mA.	2	3 1/2 round		18/9
50 mA.	1 1/2	2 1/2 x 2 1/2	M/C	7/6
20 V	2	2 1/2 x 2 1/2	M/C	6/6
40 V	1 1/2	2 1/2 x 2 1/2	M/C	8/6

FILAMENT TRANSFORMERS

Input 230 v. A.C. Output 12 v. at 1 amp. Completely shrouded. Price 9/11.

WHY PAY MORE?

WILLIAMSON AMPLIFIER KIT 15gns.

Plus 7/6 post, pkg. & ins. This kit is absolutely complete and all components are guaranteed exactly to author's specification.

WILLIAMSON OUTPUT TRANSFORMER (Author's spec.), 3.6 ohms sec. **£4.4.0**

MAINS TRANSFORMER 8P425A (with additional 6.3 v. 3 a. and capable of supplying an extra 50 mA. for Pre-amp. or Feeder Unit) **£2.12.6**

T.V. PRE-AMPLIFIER

Amplifier Unit Type 208A using 2-VR91 valves suitable for operation on London frequency. Brand 19/6 New. Plus 1/6 pkg. and carr.

Build these NEW PREMIER DESIGNS

ALL-DRY BATTERY PORTABLE RADIO RECEIVER



MAY BE BUILT FOR **£7.18.0** Plus 2/6 Pkg. and Carr.

4 miniature Valves in a Superhet Circuit covering medium and long waves. Rexine covered Cabinets 11 1/2 in. x 10 in. x 5 1/2 in. in two contrasting colours. Wine with Grey Panel, or Blue with Grey Panel, please state choice when ordering. **THE SET MAY BE USED EVERYWHERE—home, office, car or holidays. INSTRUCTION BOOK, 1/6 (Post Free)** which includes Assembly and wiring diagrams, also a detailed Stock List of priced components.

TRF RECEIVER



MAY BE BUILT FOR **£5.15.0** Plus 2/6 Pkg. & Carr.

The circuit is the latest type TRF using 3 valves and Metal Rectifiers for operation on 200/250 A.C. mains. Wave band coverage is 180/550 metres on medium wave and 800/2,000 metres on long wave. The dial is illuminated and the Valve line-up is 6K7 H.F. Pentode 617 Detector and 6V6—Output. The attractive Cabinets to house the Receiver size 12 in. long, 6 1/2 in. high, 5 1/2 in. deep, can be supplied in either WALNUT or IVORY BAKELITE or WOOD. **INSTRUCTION BOOK 1/- (post free)** which includes Assembly and wiring diagrams, also a detailed Stock List of priced components.

4-WATT AMPLIFIER

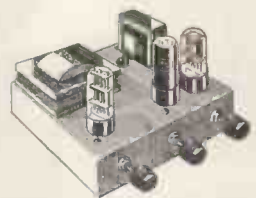

MAY BE BUILT FOR **£4.10.0** Plus 2/6 Pkg. & Carr.

Valve line-up 6SL7, 6V6 and 6X5. FOR A.C. MAINS 200/250 VOLTS. The twin triode 6SL7 is used for preamplification and also for a comprehensive tone control circuit, which includes two very wide range and continuously variable ROBEY controls for bass and treble. The output Valve is of the beam type and feeds 4 watts into a specially designed output Transformer which is suitable for either 3 ohm or 15 ohm Speakers. Negative feed-back is applied from the secondary of the output Transformer over the whole Amplifier to the input stage giving an excellent frequency response. Due to the high gain and wide range tone controls any type of pick-up may be used. Overall size 9 x 7 x 5 1/2 in. Price of Amplifier complete, tested and ready for use, **£5/5/-**, plus 3/6 pkg. and carr. **INSTRUCTIONS BOOK, 1/- (Post Free)** which includes Assembly and wiring diagrams, also a detailed Stock List of priced components.

GRAMOPHONE PRE-AMPLIFIER

Power requirements 200/250 v., 2 mA. and 6.3 v. 3 a., giving may be taken off existing radio. All the components to build the above unit, 22/6, plus 1/6 pkg. and postage.

HIGH QUALITY RADIOGRAM CHASSIS

A limited quantity of these Chassis which were produced by a leading manufacturer of quality Radiograms are available.

The 3 waveband 5 valve Superhet circuit utilises the following Valves: 6K8G—Frequency Changer, 6B8G—IF Amplifier, Detector and AVC, 6SL7G—Pickup Amplifier and AF Amplifier, 6V6G—Beam Power Output Tetrode, 6Z4G—full wave Rectifier. A special Gramophone Pre-Amplification circuit is used giving very high gain on any type of Pick-up. Also included is a continuously variable Tone Control. The large horizontal tuning scale measures 1 1/2 in. x 3 1/2 in. Chassis measures 14 1/2 in. x 9 in. x 8 in. The Chassis was designed to fit into a Radiogram costing £79.

Our Special price is **£13.19.6** Plus 5/- packing and carriage.

POWER SUPPLY UNIT

Incorporating output stage. Supplies an output of 250 volts at 80 mA. which is suitable for the B1155 with the output stage.



Jones plugs for connecting the Power Pack to the Receiver are included. The 6V6 output stage complete with Output Transformer and 6 1/2 in. speaker is built into the unit. Price **£5/5/-**, plus 5/- packing and carriage.

CORRECT ASPECT WHITE Rubber Mask—Round or Flat

6 in.	8/6	9 in.	9/6
12 in.	16/11	15 in.	27/6

MINIATURE TUNING CONDENSERS

2-gang .0005 mfd. with trimmers. **6/9**

PREMIER VARIABLE IMPEDANCE "MATCHMAKER" M.O.15 OUTPUT TRANSFORMER

Designed to meet the demand for an efficient variable ratio Output Transformer. 11 ratios from 13:1 to 80:1 all centre tapped and can be used to match any output valves either single- or push-pull Class "A" "AB1" "AB2" or "B" to any low impedance speech coil or combination thereof. Primary Inductance 60 henries 15 watts audio 100 MA. Price 45/-.

LOUDSPEAKERS

ELAC—2 1/2 in. dia., Moving Coll, 15 ohms imp.	15/-
PLESSEY—3 in. dia., Moving Coll, 3 ohms imp.	9/11
ELAC—3 1/2 in. dia., Moving Coll, 3 ohms imp.	15/-
GOODMANS—5 in. dia., Moving Coll, 3 ohms imp.	15/6
ELAC—5 in. dia., Moving Coll, 3 ohms imp.	19/6
PLESSEY—5 in. dia., Main Encased, 3 ohms imp. (800 ohms field) with Pentode Transformer	22/6
PLESSEY—5 in. dia., Main Encased, 3 ohms imp. (600 ohms field)	19/6
PLESSEY—10 in. dia. Moving Coll, 3 ohms imp.	23/6
GOODMANS—12 in. dia., Moving Coll, 15 ohms	
Plus 5/- packing and carriage	28/8
VITAVOX—K12/20 12 in. dia., Moving Coll, 15 ohms imp.	£11/11
Plus 5/- packing and carriage.	

SPECIAL OFFER

A 12 in. TRUVOX P.M. SPEAKER

(2-3 ohm Voice Coil) For only **47/6**
These are brand new in Maker's Cartons Plus 2/6 Pkg. and Carr.

ACCUMULATORS

2 volt 10 amp. (by famous maker)	4/11
2 volt 16 amp.	5/11

MOVING COIL METER

A super quality Moving Coil Meter basic movement 2 mA. and 4 mA. Scale dimension 2 1/2 in. Overall dimensions 2 1/2 in. dia. 1 1/2 in. deep. Bakelite Case projecting type. At present scaled 1 amp. R.F. By removing thermo couple, reversing scale and recalibrating the meter, a high grade test instrument with any range above the basic F.S.D. may be built up. Price 2 mA., 5/9, 4 mA., 4/9.

MICROPHONES

LUSTRAPHONE: Moving Coll; High Impedance. Stand Type: **£5/15/6**—Hand Mike **£6/6/-**.
ROBEY: Crystal Mike; Incorp. the Filter Cell Insert; High Imped. Ball Type: **£2/19/6**.
CRYSTAL MICROPHONE—Bothermel 2AD56. Especially recommended. **£2/19/6**. Table stands for all the above 10/6 and 17/6.
ACOS: High Impedance Crystal Microphone, type 35-1, 25/-.
ACOS: High Impedance Crystal Microphone, type 33-1, **£2/10/-**.
ACOS: 'MIO 30' Impedance Crystal Microphone **£2/10/-**. (This Microphone can be used as either Hand or Desk type)

CRYSTAL HAND MICROPHONE

High Impedance. Excellent frequency response, light weight. Gives very high quality results when used with tape recorder, amplified for any type of P.A. equipment. Complete with screen lead and plug plus 1/6 Pkg. & Carr. Price **£2/6**.

CRYSTAL MICROPHONE

An entirely insulated crystal microphone which can be safely used on A.C./D.C. amplifiers. High impedance. No background noise, really natural tone. The Ideal Mike for tape, wire and sound projects. Price **£2/6**.

PREMIER RADIO COMPANY

Limited supplies of C.R. TUBES

VCR517C
5 1/2 in. picture. This tube is a replacement for the VCR97 and VCR517. Guaranteed full size picture.
Price 35/- Plus 2/6 pkg., carr., ins.

VCR516
5 in. blue picture. Heater volts 4. Anode 4 kv. In manufacturers' original carton.
43/19/6. Plus 6/- pkg., carr., ins.



ALL BRAND NEW

★ **QUALITY CRYSTAL PICK-UP ROTHERMEL TYPE U48 26/-**
Plus 1/6 Pkg. and Carr.



GRAMOPHONE CABINETS—Portable

By famous manufacturers Substantial Wooden Case. Rexine covered, including wooden motor board. Outside dimensions: Hgt. (when closed) 2-3 a., 4 v. @ 2-2 a., 4 v. @ 3-4 in., length 1 1/2 in., depth 1 3/4 in. Clearance space, under motor board when closed 2 1/2 in.

Price 22/6, plus 2/6 pkg., carr.

Carrying handle and clip supplied free.

SPECIAL OFFER

PREMIER MAINS TRANSFORMERS

All primaries are tapped for 200-230-250 v. mains 40-100 cycles. All primaries are screened.

SP175B, 175-0-175, 50 mA., 4 v. @ 1 a., 4 v. @ 2-3 a. 15/-

SP350A, 250-0-250, 100 mA., 5 v. @ 2-3 a., 6.3 v. @ 2-3 a. 21/-

SP351, 350-0-350, 150 mA., 4 v. @ 1-2 a., 4 v. @ 2-3 a., 4 v. @ 3-6 a. 25/-

SP352, 350-0-350, 150 mA., 5 v. 2-3 a., 6.3 v. 2-3 a., 6.3 v. 2-3 a. 30/-

SP501, 500-0-500, 150 mA., 4 v. @ 2-3 a., 4 v. @ 2-3 a., 4 v. @ 2-2 a., 4 v. @ 3-4 in. 37/-

SP501A, 500-0-500, 150 mA., 5 v. @ 2-3 a., 6.3 v. @ 2-3 a., 6.3 v. @ 2-3 a. 40/-

SP425A, 425-0-425, 200 mA., 6.3 v. @ 2-3 a., 6.3 v. @ 3-5 a., 5 v. @ 2-5 a. 52/6

250-0-250, 80 mA., 6.3 v. @ 4 a., 5 v. @ 2 a. 19/6

350-0-350, 80 mA., 6.3 v. @ 4 a., 5 v. @ 2 a. 19/6

200-230-250, output 3 v.-30 v. @ 2 a. 17/6

RECTIFIERS

E.H.T. Pencil Type S.T.C.		
Type K3/25	650 v.	1 mA. 4/7
" K3/40	3.2 kv.	1 mA. 6/-
" K3/45	3.6 kv.	1 mA. 8/2
" K3/60	4 kv.	1 mA. 8/8
" N3/160	12 kv.	1 mA. 21/6
H.T. Type S.T.C.		
Type RM1	125 v.	60 mA. 4/-
" RM2	125 v.	100 mA. 4/8
" RM3	125 v.	125 mA. 5/6
" RM4	250 v.	250 mA. 18/-
L.T. Type Full Wave		
6 v. 1 amp.		4/-
12 v. 1 amp.		8/-
12 v. 2 amp.		10/9
19 v. 4 amp.		15/-

A.C.R.I. C.R. TUBES

5 1/2 in. screen. 4 volt Heater. This Electrostatic Tube is recommended as eminently suitable for Television. 15/- plus 2/6 Pkg., carr. and ins. Data sheets supplied.

"MASTERADIO" VIBRATOR PACK

6 v. input 180 v. 35 mA. output complete with valve rectifier and leads, 39/6. Plus 5/- pkg., carr.



ALUMINIUM CHASSIS 18 s.w.g.

Substantially made from Bright Aluminium, with four sides		
7 x 5 1/2 x 2 1/2 in.	4/-	10 x 9 x 3 in. 7/-
7 x 3 1/2 x 2 1/2 in.	3/8	12 x 10 x 3 in. 7/9
9 1/2 x 4 1/2 x 2 1/2 in.	4/3	14 x 10 x 3 in. 7/11
10 x 8 x 2 1/2 in.	5/6	16 x 10 x 3 in. 8/3
12 x 9 x 2 1/2 in.	7/-	16 x 8 x 2 1/2 in. 8/-
14 x 9 x 2 1/2 in.	7/6	

ALUMINIUM PANELS 18 s.w.g.

7 x 6 in.	1/3	7 x 4 in.	1/-
9 1/2 x 6 in.	1/8	9 1/2 x 4 in.	1/5
10 x 9 in.	2/2	10 x 7 in.	1/11
12 x 9 in.	2/8	12 x 7 in.	2/5
14 x 9 in.	3/2	14 x 7 in.	2/11
16 x 9 in.	3/8	16 x 7 in.	3/5
20 x 9 in.	4/8	20 x 7 in.	4/5
22 x 9 in.	5/2	22 x 7 in.	4/11

H.T. ELIMINATOR AND TRICKLE CHARGER KIT

All parts to construct an eliminator to give an output of 120 volts to 20 mA., and 2 volts to charge an accumulator. Uses metal rectifier, 37/6.

Famous Manufacturer's Surplus of ANTI-INTERFERENCE AERIALS

offered at a fraction of original cost



The aerial is designed for reception of long, medium and short waves, with any ordinary or communications receiver, having an input impedance greater than 1,000 ohms long/medium waves and 150 ohms short waves. The installation discriminates against locally generated electrical interference, especially on the short wave bands. The equipment enables the installation of an 8.3 Mc/s flatly-tuned dipole which operates as a "T" aerial on medium and long waves. The aerial and receiver transformers are intended to be interconnected with a 70 ohms co-axial cable.

COMPONENT PARTS

Aluminium Aerial Transformer Assembly. Comprising one each: Aluminium transformer, Transformer clip, Rubber sucker, 2 1/2 in. x 3/4 in. brass screw, 4AB x 3/4 in. brass bolt, 4BA nut, Receiver Transformer. Complete with Insulators, clips, etc.; Porcelain Insulators, 2 each, 60ft. Insulated Aerial Wire, 60ft. Screened Co-Axial Down lead. Installation instruction leaflet included. LESS CO-AXIAL CABLE & AERIAL WIRE, 15/-, plus 1/6 pkg. and carr. COMPLETE 35/-, plus 1/6 pkg. and carr.

GARRARD Rim Drive 78 f.p.m., complete with magnetic pick-up and turntable. 25/19/6
Packing and carriage on the above unit 2/6

MAINS NOISE ELIMINATOR KIT

Two specially designed chokes with three smoothing condensers with circuit diagrams. Cuts out all mains noise. Can be assembled inside existing receiver. 4/11. plus 6d. pkg. and carr.

Germanium Crystal Diodes. G.E.O. wire ended. 2/8 24/- doz.

Announcing the PREMIER PERSONAL PAYMENT plans!

★ CASH, CREDIT OR HIRE PURCHASE ★

★ **CREDIT** A deposit of 1/3 of cash price secures the equipment, and the balance plus charges is spread over 9 equal payments.

★ **HIRE PURCHASE** A deposit of 1/3 of the cash price secures the equipment, and the balance plus charges is spread over 12 monthly payments.

A selection of recommended items is detailed below.

TAPE RECORDERS	CASH PRICE	CREDIT SALE		H.P. TERMS		SPEAKERS (Continued)	CASH PRICE	CREDIT SALE		H.P. TERMS	
		Deposit	9 equal payments of	Deposit	12 monthly payments of			Deposit	9 equal payments of	Deposit	18 monthly payments of
Grundig TK9 ..	£68 5 0	£8 10 0	£7 9 5	£22 15 0	£4 8 8	Vitavox K12/20	£11 11 0	£1 9 0	£1 6 11	£3 17 0	£1 6 2
Premier Portable	£40 19 0	£5 2 8	£4 9 7	£13 13 0	£2 11 2	AMPLIFIERS					
Premier Table..	£36 10 0	£4 11 3	£3 19 11	£12 3 4	£2 5 8	Leak TL10	£28 7 0	£3 11 0	£3 2 0	£9 9 0	£1 15 6
Wesrite Tape	£35 0 0	£4 7 6	£3 16 7	£11 13 4	£2 3 9	Point 2 TL12..	£28 7 0	£3 11 0	£3 2 0	£9 9 0	£1 15 6
Deck						Point 2 TL25..	£34 7 0	£4 7 0	£3 15 0	£11 9 0	£2 2 4
Tripox T.A.P.	£23 2 0	£2 17 9	£2 10 7	£7 14 0	£1 9 0	Vari-slope Pre-amp	£12 12 0	£1 11 6	£1 8 11	£2 4 0	£1 17 4
Deck						Type VBR/Tuner	£35 1 3	£4 7 8	£3 16 8	£11 13 9	£2 3 10
Lane Tape Deck	£17 10 0	£2 3 9	£1 18 6	£5 16 8	£1 2 10	E.A.P. Tape Recorder Amp...	£15 0 0	£1 17 6	£1 13 7	£5 0 0	£1 0 0
TEST						RECORD PLAYERS					
Equipment						Regentone "Handy Gram" EG2	£15 15 0	£1 19 6	£1 15 1	£25 5 0	£1 0 10
Avo Model 8...	£23 10 0	£2 18 9	£2 11 5	£7 16 8	£1 9 5	"Reveller"	£14 14 0	£1 16 9	£1 13 0	£24 18 0	£1 9 8
Avo Model 7 ..	£19 10 0	£2 8 9	£2 2 8	£6 10 0	£1 5 0	Decomatic	£24 3 0	£3 0 5	£2 12 10	£8 1 0	£1 10 2
Universal Mk. II	£10 10 0	£1 5 8	£1 4 9	£3 10 0	£1 5 0	Stella ST.60A..	£10 10 0	£1 5 8	£1 4 9	£3 10 0	£1 5 0
Electronic Meter	£40 0 0	£5 0 0	£4 7 8	£13 6 8	£2 10 0	RADIO SETS, CHASSIS					
Wide Band Signal Gen.	£30 0 0	£3 15 0	£3 5 8	£10 0 0	£1 17 6	Champion "Mayflower" Bat. Portable	£13 2 6	£1 12 10	£1 9 11	£4 7 6	£1 7 10
Advance	£25 0 0	£3 2 9	£2 14 8	£8 6 8	£1 11 3	Radio/Gram. Chassis as advertised on page 62.....	£13 19 6	£1 15 0	£1 11 8	£4 13 2	£1 8 11
H.I. Signal Gen.	£28 0 0	£3 10 0	£3 1 3	£9 6 8	£1 15 0						
E.2 Signal Gen.	£35 12 0	£4 9 0	£3 17 11	£11 17 4	£2 4 6						
J.I. Signal Gen.	£19 19 0	£2 9 10	£2 3 8	£6 13 0	£1 5 6						
P.1 Signal Gen.											
CABINETS											
Premier Telesvisor	£13 10 0	£1 13 9	£1 10 8	£4 10 0	£1 8 4						
SPEAKERS											
Wharfedale											
Super 12/C S/M	£17 10 0	£2 3 9	£1 18 6	£5 16 8	£1 2 10						
W10/CS (B) ..	£12 6 6	£1 10 10	£1 8 5	£4 3 2	£1 7 0						
Goodmans											
Axiom 22	£14 14 0	£1 16 9	£1 13 0	£4 18 0	£1 9 8						
Axiom 150	£10 5 6	£1 5 9	£1 4 5	£3 8 6	£1 4 9						

It's the **MAGIDISK**

that does it!



Automatically handling 10 Records 7", 10" and 12", with 3 seconds changeover, providing uninterrupted armchair entertainment for up to 5 hours—that's the Monarch 'Magidisk' performance! Tested and proved reliable by radiogram manufacturers, applauded by gramophone experts, this unique feature is only one of the many attributes for enthusiasts in the Monarch Record Changer. It is the leading automatic electrical high fidelity record reproducer which is giving pleasure to millions all over the world.

10 IMPORTANT ATTRIBUTES

- ★Plays 10 mixed diameter records at 33½, 45 or 78 r.p.m.
- ★'Magidisk' automatically selects 7", 10" and 12" discs.
- ★Pick Up returned and motor switched off after last record.
- ★Extended frequency range dual sapphire styli Pick Up.
- ★Simple unit control 'ON', 'OFF', 'REJECT' and speed switch.
- ★Fitted anti-acoustic feed back suspension springs.
- ★Compact overall dimensions ideal for radiogram, T.V. console and portable player.
- ★Turntable rim driven by vibration damped induction motor eliminating rumble and 'wow'.
- ★10" diameter heavy steel recessed turntable with rubber mat.
- ★Beautifully styled smooth, modern lines; faultless finish.



MONARCH

THE WORLD'S FINEST AUTOCHANGER

BIRMINGHAM SOUND REPRODUCERS LTD., OLD HILL, STAFFS., ENGLAND

Wireless World

RADIO, TELEVISION
AND ELECTRONICS

44th YEAR OF PUBLICATION

Managing Editor: HUGH S. POCOCK, M.I.E.E.
Editor: H. F. SMITH

AUGUST 1954

In This Issue

EDITORIAL COMMENT	357
INDUSTRIAL ELECTRONICS	358
WORLD OF WIRELESS	359
PRINTED CIRCUIT TELEVISION SET. By <i>Charles Bovill</i> ..	363
FILTERS WITHOUT FEARS. By <i>Thomas Roddam</i>	367
ELECTRONIC TEST METER. By <i>M. G. Scroggie</i>	371
INDUCTANCE AND DYNAMIC RESISTANCE METER. By <i>G. G. Johnstone</i>	377
SHORT-WAVE CONDITIONS	381
LETTERS TO THE EDITOR	382
VECTOR DIAGRAMS CONTINUED. By " <i>Cathode Ray</i> " ..	383
BOOKS RECEIVED	388
WHY LINES? By <i>F. P. Hughes</i>	389
LONG-RANGE TELEVISION RELAY	391
STORAGE SYSTEMS. By <i>Barry Z. de Ferranti</i>	392
INEXPENSIVE 10-WATT AMPLIFIER	398
SKELETON SLOT AERIAL. By <i>H. B. Dent</i>	399
CHOOSING A TELEVISION STANDARD	401
"PLASTIC CIRCUITRY." By <i>J. Scott-Taggart and E. J. Moyse</i>	403
MANUFACTURERS' PRODUCTS	405
RANDOM RADIATIONS. By " <i>Diallist</i> "	406
UNBIASED. By " <i>Free Grid</i> "	408

PUBLISHED MONTHLY (last Monday of preceding month) by ILIFFE & SONS LTD., Dorset House, Stamford Street, London, S.E.1. Telephone: Waterloo 3333 (60 lines). Telegrams: "Ethaworld, Sedist, London." Annual Subscription: Home and Overseas, £1 7s. 0d. U.S.A. \$4.50. Canada \$4.00. BRANCH OFFICES: Birmingham: King Edward House, New Street, 2. Coventry: 8-10, Corporation Street. Glasgow: 26B, Renfield Street, C.2. Manchester: 260, Deansgate, 3.



VALVES, TUBES & CIRCUITS

20. ECH81 & EF85 IN F.M./A.M. RECEIVERS

When planning the Mullard valve line-up for a set intended to receive both F.M. and A.M. transmissions, it had to be borne in mind that in most localities two I.F. amplifiers will be needed for F.M. reception. They are required to ensure sufficient selectivity at Band II frequencies (87.5 to 100 Mc/s). The Mullard ECH81 triode heptode, which is included as the A.M. frequency changer, can be connected so that with suitable switching the heptode section serves during F.M. operation as the first of these two I.F. amplifiers. Its heptode section has a mutual conductance of 2.4mA/V, and is not internally connected to the triode.



At first sight it might seem that using the ECH81 is not an economical proposition, for the triode section is required solely as the local oscillator in the

A.M. frequency changer. The triode in the A.M. frequency changer, however, cannot be used in the F.M. front-end because it is then in the same envelope as the first I.F. amplifier. On the other hand, the extra wiring involved makes it impracticable to use one of the valves from the F.M. front-end (for example, one triode section of the ECC85) as the A.M. local oscillator.

Any reduction in the number of triodes in the receiver can result only in increased oscillator radiation and noise on F.M., and complicated switching on A.M.

When the ECH81 heptode section is used as an I.F. amplifier, g_3 should be connected to cathode for the heptode to operate as a pentode, the g_3 connection being switched so that the resistance between this grid and the cathode is less than 20k Ω . The ECH81 serves in the usual way as the A.M. frequency changer—with g_3 connected externally to g_4 —and has a conversion conductance of approximately 750 μ A/V.

The heptode section of the ECH81 has a suppressor grid (g_6) which is internally connected to the cathode. There is consequently a lower noise level and higher internal resistance than is possible with a hexode.

The Mullard EF85 R.F. pentode functions as an I.F. amplifier in both F.M. and A.M. operation. It is primarily intended for use with the ECH81. The mutual conductance of the EF85 is 6.0mA/V.

Automatic gain control is not always required for F.M. operation because of the limitation provided by the ratio detector. However, if some control is incorporated in order to make the best use of the I.F. stages, the A.G.C. voltage should be applied to the control grid of the ECH81 heptode but not to the EF85. A limiting network consisting of a 100 to 500k Ω resistor in parallel with 100pF capacitor may be placed in the control-grid lead of the EF85. Since the EF85 will not require a sliding screen-grid voltage, this may with advantage be kept constant during F.M. operation by taking it from a potential divider across the H.T. supply.



When the receiver is switched to A.M. operation, the A.G.C. voltage for the ECH81 frequency changer should be the same as that applied to the EF85, which has a variable- μ characteristic. With a common screen-grid resistor of 18k Ω for the two valves ($V_a = V_b = 250V$), the cut-off voltages are approximately -33V for the EF85 and -28.5V for the ECH81.

The ECH81 and the EF85 require a heater voltage of 6.3V, and are mounted on the B9A (noval) base.

Base Connections

Pin. No.	1	2	3	4	5	6	7	8	9
ECH81	g_2, g_4	g_1	k, g_5, s	h	h	a_b	g_3	a_1	g_t
EF85	k	g_1	k	h	h	s	a	g_2	g_3



Reprints of this advertisement together with additional data may be obtained free of charge from the address below:

MULLARD LTD., Technical Service Department, Century House, Shaftesbury Avenue, W.C.2



We see to it...

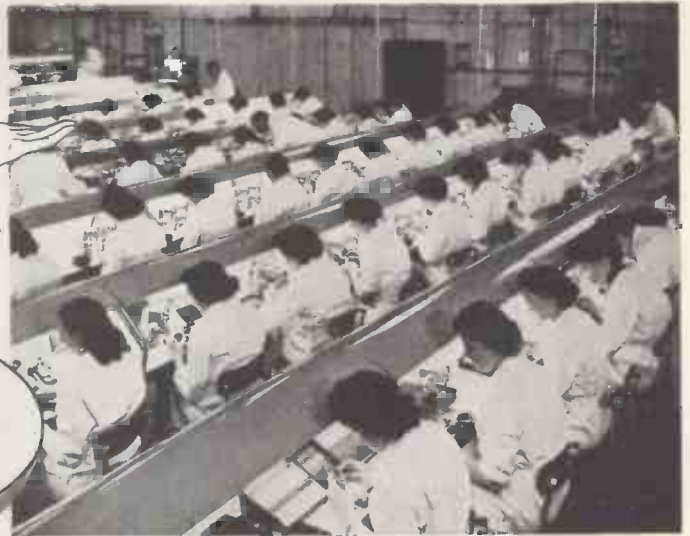

are more reliable than EVER!

Rigid control of production processes, a ready acceptance of improved manufacturing techniques, and continual vigilance in the analysis and selection of raw materials ensure that every BRIMAR valve will do its job more efficiently . . . more reliably.

Modern manufacturing methods backed by an intensive research and development organisation enable BRIMAR to anticipate and meet the changing demands of the radio and electronic industries. There is bound to be a BRIMAR valve to exactly meet YOUR specification.



*now is the time
to BRIMARIZE!*

The 12AT7 is a very reliable frequency changer and is widely used in modern TV receivers, VHF and UHF communications equipment. It is also frequently employed in industrial equipment, computers, navigational aids and test equipment.



BRIMAR	MULLARD	MARCONI OSRAM	COSSOR EMITRON
12AT7	ECC81	B152 & B309	12AT7

Standard Telephones and Cables Limited
FOOTSCRAY, KENT. FOOTscray 3333

**Use the BRIMAR
12AT7**

with improved performance
at
NO EXTRA COST

Two turnover crystal pick-up cartridges in the **acos Hi-g** series

TYPE HGP 37

with cantilever styli

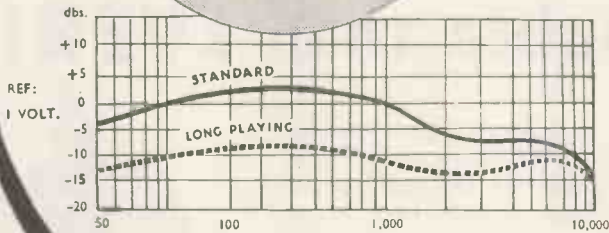
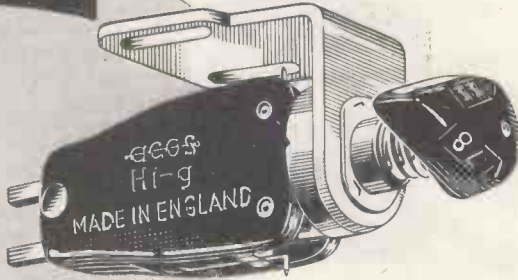

RESPONSE CURVE OF THE HGP 37 FED INTO A 1 MEGOHM LOAD

(Measurements taken at 20°C)

This cartridge utilises an entirely new method of crystal drive, a bi-sectional control element achieving independent standard and microgroove characteristics.

The easily replaceable sapphire styli are of a cantilever design with considerable vertical compliance, thus virtually nullifying "pinch effect" and needle talk. In addition to the introduction of vertical compliance in the design, the lateral compliance has been greatly increased, enabling the heaviest of modulations to be traced with ease. The high output is sufficient for the average domestic radio.

The ACOS HGP 33-1 cartridge has the maximum compliance compatible with adequate protection for crystal and the renewable styli. This feature, together with the greatly reduced mass of the moving system, enables satisfactory tracking of the highest modulation levels capable of being engraved on either standard or long-playing records. The turnover mechanism is simple and foolproof, and the bracket is designed to fit into any standard American or British pick-up arm. Slip-on contacts are provided.

TYPE HGP 33-1

with straight styli

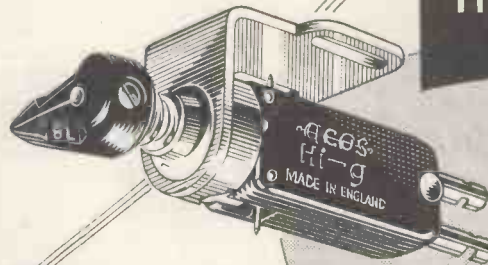

always well ahead

**RADIO SHOW
STAND No. 44**

ACOS devices are protected by patents, patent applications and registered designs in Great Britain and abroad.

GOSMOCORD LIMITED • ENFIELD • MIDDLESEX

"BELLING-LEE" NOTES

Radio Show

In little more than three weeks we will meet at the Radio Show and one of the most important features to many of our customers will be the extension of our aerial guarantee and aerial insurance policies to three years. Applied to an aerial on the roof, exposed to the elements, this is no small thing, and more than anything else emphasises the confidence we have in our manufacturing processes, and the confidence our insurers have in us, which can only grow through insignificant claims over a long period.

We will be on Stand No. 67 where we hope to be able to show you aerials for band III, but whether we will be able to show them as "authentic designs" or "in the shape of things to come," depends upon whether or not sufficient information has been released. When an industry is looking to us for something authoritative, we cannot base our information on guesses as to what the politicians will do with the engineers' report which, at the time of writing, has not yet been made. We want to offer a composite or dual purpose aerial, capable of receiving band I and band III, but as it is too early for this yet, we will offer band III aerials as attachments to band I aerials and as separate aerials.

The famous "Belling-Lee" range of T.V. aerials has been increased by a 6-element broadside array for exceptional cases. The "Junior Multirod," Junior "H" and "K" still hold their own against all comers.

The numbers of types of mast head and distribution amplifiers have been increased, and now include amplifiers specially suitable for use on board ship.

Suppression of Interference

Television suppressors are being featured: it is now practicable to suppress the interference caused by hair dryers, vacuum cleaners and other appliances operated by a small electric motor.

A new small flex lead suppressor (L. 1314) has been designed for the suppression of interference at television frequencies only, and for insertion in the flex lead within 6 inches of the offending component of an appliance taking up to 2 amp.

This is the most convenient form of suppressor which can be readily serviced, and is complete with terminals and cord grips, etc.

When an appliance is being serviced, the ideal arrangement is to

3 YEARS GUARANTEE 3 YEARS INSURANCE

on all 'Belling-Lee' Aerials

The Company is prepared to back its manufacturing integrity by extending the period of its aerial guarantee from 1 to 3 years

AND

in view of the very low claims record, our Insurers have also extended the cover of our well-known aerial insurance policy from 1 to 3 years in every respect.

BELLING & LEE LTD
GREAT CAMBRIDGE RD., ENFIELD, MIDD., ENGLAND

fit very small inductors L.1309 or L.1310 and/or a capacitor within the casing of the apparatus, but this may often be impracticable and the L.1314 provides a ready answer. A type moulded into a 6ft. 6in. length of cable (L. 1316) is intended for use by electrical appliance manufacturers as an integral part of the apparatus, although it may be used to replace an existing cable. A full range of suppressors for Broadcast frequencies is of course available.

Fuse Links and Bimetal Protecting Devices

Protection devices form an important section of our work, and we have recently perfected a fuse link specially for aircraft and for which we have great hopes. It is the only thing of its kind that can be bought

for sterling as distinct from dollars. We are specialists in the production of precision bimetal switches and cut-outs.

Progress

A firm either goes forward or backward, it seldom remains stationary for long. As we are definitely going forward, our range of connectors (terminals, plugs and sockets, etc.) is constantly being improved and we believe our knowledge of the hard gold plating of contacts to be second to none in this country.

Advertisement of
BELLING & LEE LTD.
Great Cambridge Rd., Enfield, Middx.
Written 24th June, 1954.

MARCONI HS SERIES
**High Frequency
 Transmitters**

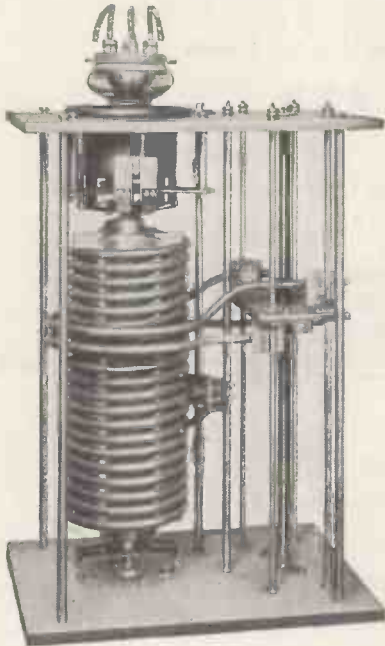
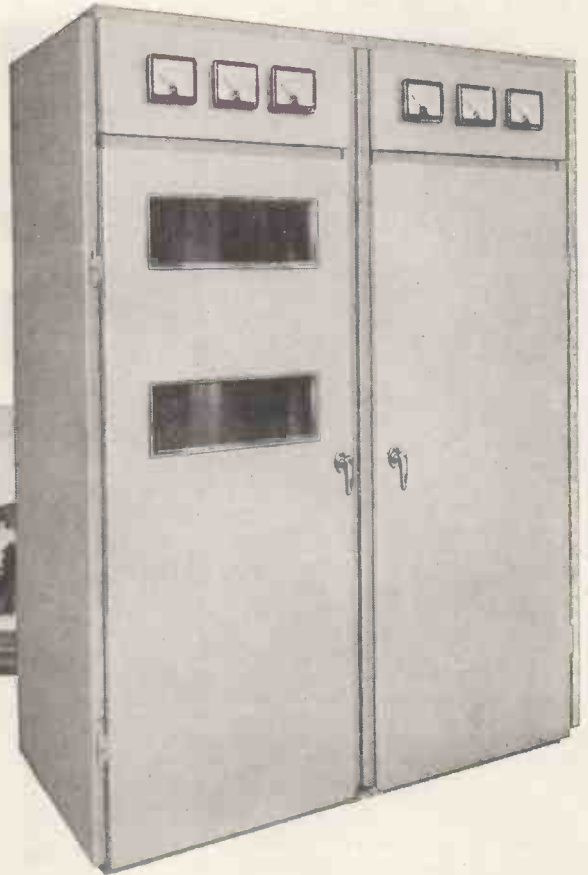

The HS.31, 41 and 51 Series of Transmitters have ratings of 2.5 Kw, 10 Kw and 30 Kw respectively ; all provide the following features : operation on any one of 6 spot frequencies or continuous tuning over the entire range, rapid frequency change between pre-set frequencies, easy and safe access for servicing ; RF feed back to reduce distortion ; air cooling throughout with dust filtering ; high overall efficiency.

Service flexibility is the keynote of these transmitters, all of which are designed as linear amplifiers ; ISB telephony, CW and frequency shift telegraphy, double sideband telephony, frequency shift duplex, can all be accommodated.

An outstanding feature of the HS series of transmitters is the compact mechanism employed for anode tuning. The inductance is mounted integral with the valve anode assembly and is continuously variable.

MARCONI

COMPLETE COMMUNICATION SYSTEMS
Surveyed, planned, installed, maintained

MARCONI'S WIRELESS TELEGRAPH CO. LTD. • CHELMSFORD • ESSEX

Clearly—you get better pictures with this **ALUMINIZED** cathode ray tube

You cannot beat the new Ediswan Mazda Aluminized Cathode Ray Tubes for picture quality or length of life. Ediswan Aluminizing gives 60% brighter pictures with greater depth of contrast. The improved ion trap tetrode electron gun effectively traps harmful ions within the tube. Ediswan production methods, including the special in-line exhausting process, guarantee a higher, more uniform standard of efficiency. For complete satisfaction recommend Ediswan Mazda cathode ray tubes.

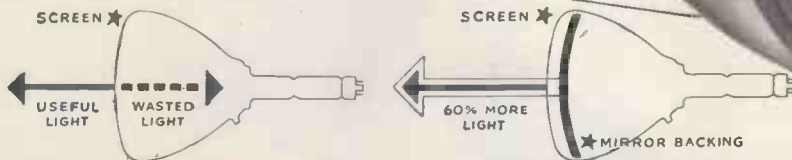
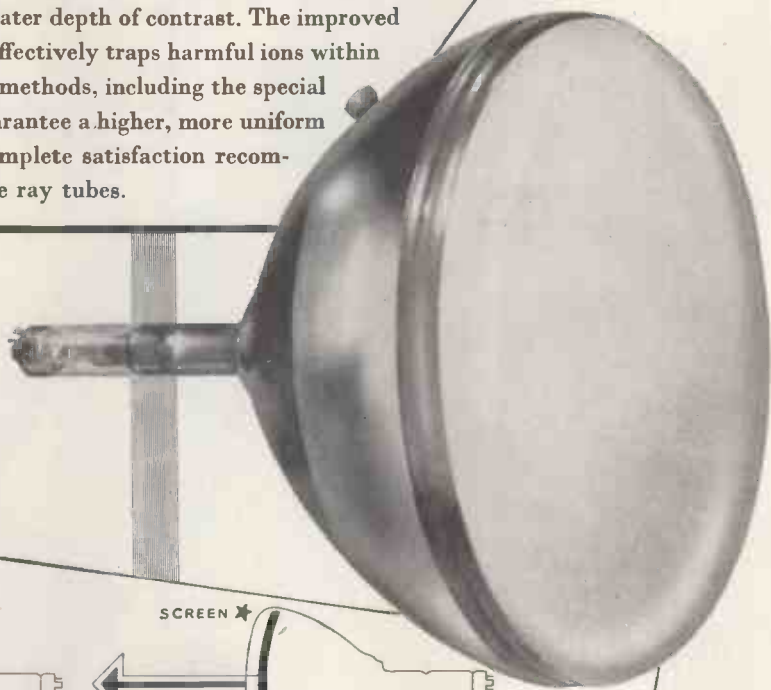

Without Aluminizing

Without Aluminizing, tubes waste half their light by backward reflection. To counteract this the brilliance must be increased which shortens tube life.

With Ediswan Aluminizing

Ediswan aluminized tubes have a mirror backing to the screen. All the light is thus thrown forward giving brighter, clearer pictures, and extra life.

Quicker Service

Ediswan are the only company to have 6 fully equipped cathode ray tube service Depots throughout Great Britain, thus providing better, quicker tube testing should the need arise. Also, 18 Ediswan District Offices carry stocks of tubes.

EDISWAN

MAZDA

ALUMINIZED CATHODE RAY TUBES

THE EDISON SWAN ELECTRIC COMPANY LIMITED
155 Charing Cross Road, London, W.C.2, and branches
Member of the A.E.I. Group of Companies

SenTerCel H.T. rectifiers

from 125V 30mA
to 250V 300mA

Specially designed for use in domestic Radio & Television receivers, these miniature rectifier stacks have an established position with manufacturers to whom reliability, small dimensions and low costs are important.

FEATURES

- Instant starting — no warming-up period
- Unlimited instantaneous overload
- No limit to size of reservoir capacitor
- Simple mounting—no valve holder
- Withstand overloads such as charging current of de-formed electrolytic capacitors
- Low heat dissipation
- Practically indestructible in service
- Simple wiring—two connectors only
- Small size . . . low weight
- Low cost

TYPE	RM0	RM1	RM2	RM3	RM4	*RMS
Maximum ambient temperature	35°C	35°C	35°C	35°C	40°C	40°C
Maximum output current (mean)	30mA	60mA	100mA	120mA	250mA	300mA
Maximum input voltage (r.m.s.)	125V	125V	125V	125V	250V	250V
Maximum peak inverse voltage	350V	350V	350V	350V	700V	700V
Max. instantaneous peak current	Unlimited	Unlimited	Unlimited	Unlimited	Unlimited	Unlimited
Weight	0.82 oz.	1 oz.	1.4 oz.	2 oz.	4.5 oz.	4.75 oz.

* For use in voltage doubler circuits the peak inverse and maximum input voltages are halved, current output being at for half wave operation.



Standard Telephones and Cables Limited

Registered Office: Connaught House, Aldwych, London, W.C.2

RECTIFIER DIVISION: Warwick Road, Boreham Wood, Hertfordshire. Telephone: Elstree 2401

Flying Spot Telecine Equipment

TYPE BD 678

The equipment provides a television picture of exceptionally high quality from 16 mm. films and 2 x 2 in. miniature film slides. A 'fast pull down' type of film projector is used and a similar mechanism serves for television systems having field repetition rates of either 50 or 60 fields per second. Thus any type of fixed or moving prism system is obviated.

The 16 mm. Projector, Turret Slide Scanner, Optical Change-over Assembly, Flying Spot Scanning Unit and the PEC Amplifier are mounted on top of the steel cabinet which houses the auxiliary units and power units.

The equipment can be fully controlled locally and remote controlled for stopping and starting of the film projector, change-over from film to slides and selection of any one of eight slides.

Editions of the BD 678 are available for 405, 525, or 625 line systems

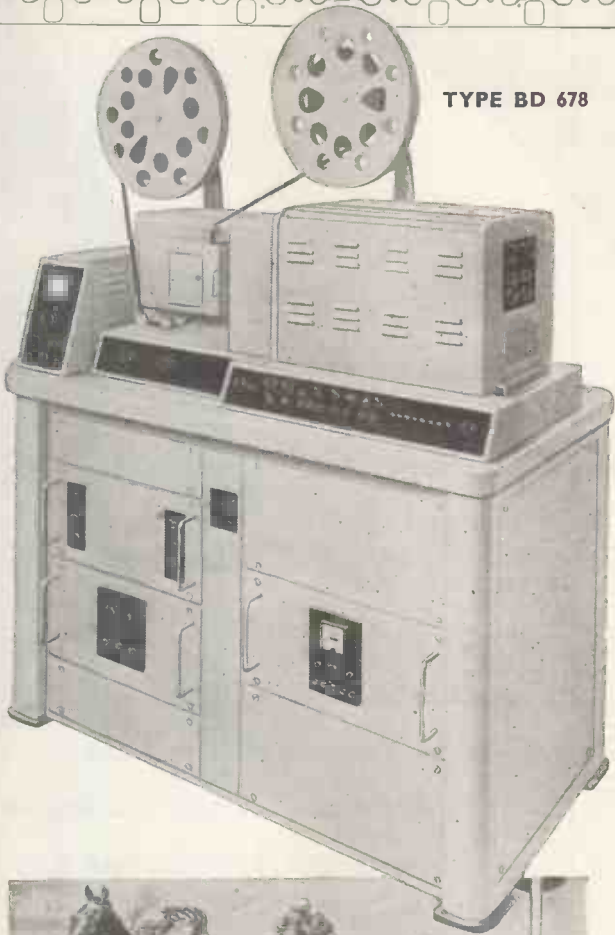

MARCONI

Complete Broadcasting and Television Systems

Marconi Equipment has been installed in every one of the B.B.C. Television transmitter stations and in the U.S.A., South America, Canada, Italy and Thailand

MARCONI'S WIRELESS TELEGRAPH COMPANY LIMITED • CHELMSFORD • ESSEX

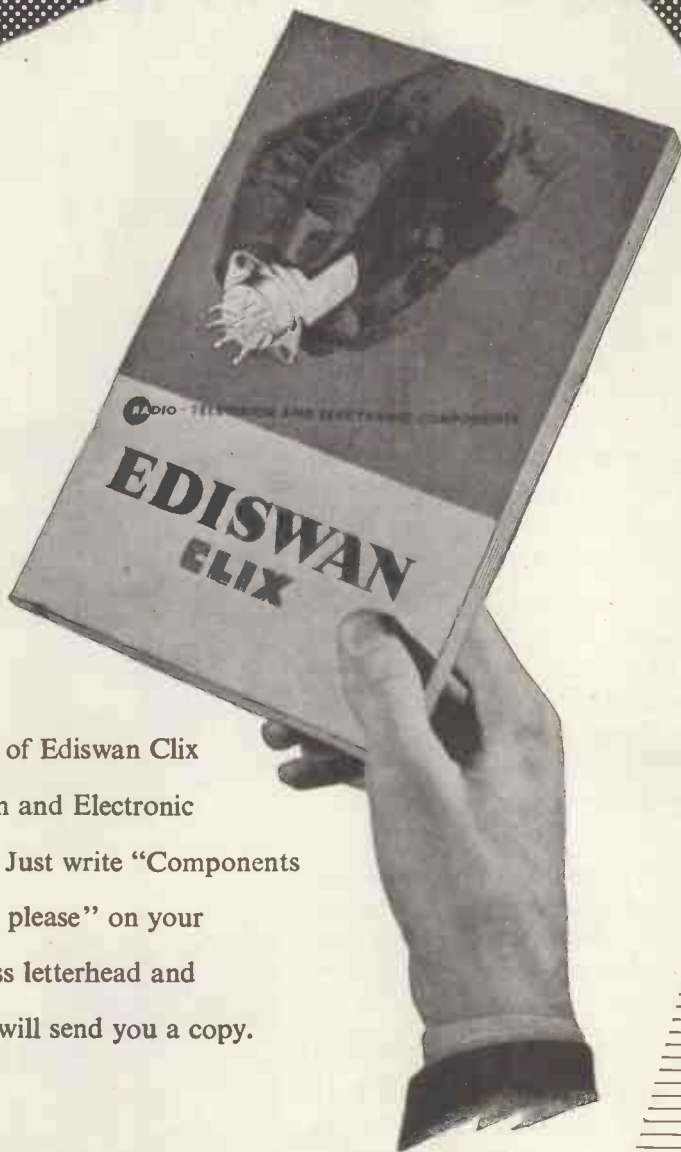

MANUFACTURERS OF
EQUIPMENT, and
DEVELOPMENT GROUPS
are invited to send

today for this **NEW**

complete catalogue of Ediswan Clix

Radio, Television and Electronic

Components. Just write "Components

Catalogue please" on your

business letterhead and

we will send you a copy.

EDISWAN

CLIX

RADIO COMPONENTS

THE EDISON SWAN ELECTRIC COMPANY LIMITED, *Member of the A.E.I. Group of Companies*
155 Charing Cross Road, London, W.C.2 and Branches. Telephone: Gerrard 8660. Telegrams: Ediswan, Westcent, London.
C.R.1a Radio Components Sales Office: 21 Bruton Street, London, W.1 Telephone: Mayfair 5543

NEW!

RADIO & T.V. OUTFITS

LEARN THE PRACTICAL WAY

Specially prepared sets of radio parts with which we teach you, in your own home, the working of fundamental electronic circuits and bring you easily to the point when you can construct and service radio sets. Whether you are a student for an examination; starting a new hobby; intent upon a career in industry; or running your own business—these Practical Courses are intended for YOU—and may be yours at very moderate cost.

EASY TERMS FROM £1 A MONTH

With these outfits, which you receive upon enrolment, you are instructed how to build basic Electronic Circuits (Amplifiers, Oscillators, Power Units, etc.) leading to complete Radio and Television Receiver Testing and Servicing.



RADIO Elementary—For carrying out basic practical work in Radio and Electronics, from first principles and leading to the design and building of simple Receivers.

ALL EQUIPMENT SUPPLIED IMMEDIATELY AND REMAINS YOUR PROPERTY

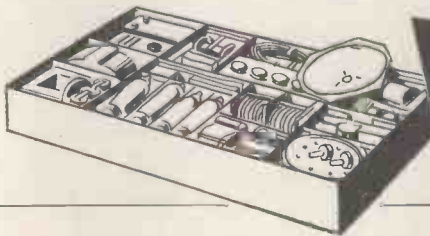

RADIO Advanced—With this equipment, you are instructed in the design, construction, testing and servicing of a complete modern Superhet Radio Receiver.

TELEVISION Outfit No. 3 —With this equipment you are instructed in the design, construction, servicing and testing of a modern high-quality 15" Television Receiver.

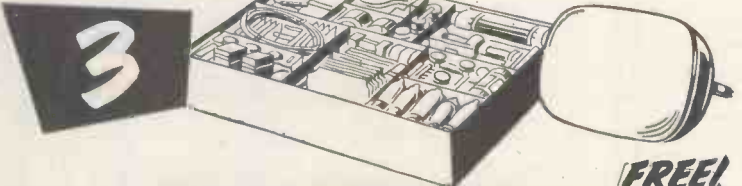

OTHER COURSES WITH EQUIPMENT INCLUDE:

**MECHANICS · ELECTRICITY
CHEMISTRY · PHOTOGRAPHY
CARPENTRY**

**ALSO DRAUGHTSMANSHIP · COMMERCIAL ART
AMATEUR S.W. RADIO · LANGUAGES · ETC.**

POST THIS COUPON TODAY

Please send me your FREE book on Practical Courses: I am interested in Radio 1 , Radio 2 , Television ,

Other subjects _____

To: E.M.I. INSTITUTES, Dept. 127k, 43, Grove Park Road, Chiswick, London, W.4.

NAME _____

ADDRESS _____



E.M.I. INSTITUTES The only Postal College which is part of a world-wide Industrial Organisation

P. WILSON, M.A., of 'THE GRAMOPHONE' ENDORSES OUR FORMULA FOR
PERFECT LISTENING:

F.M. PLUS "A-Z" = HI-FI

Extract from Technical Report, June issue, "The Gramophone":

"For the future, therefore, you may count me as one of the fans of "F.M. via A-Z." I would not dream of listening to an ordinary transmission when this alternative is available."

YOU CAN START a Hi-Fi build-up with £20

May we send you details of the complete High Fidelity range of Radio Units, Amplifiers and Speakers? Backed by over twenty years enthusiasm and experience.

Available from all the leading Agents.

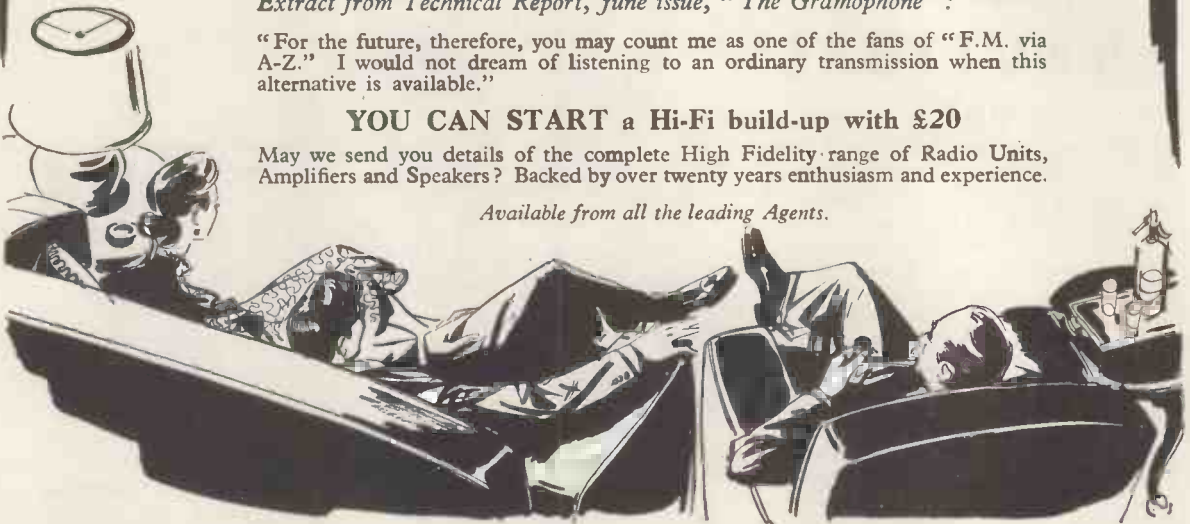

SOUND SALES LIMITED • WEST STREET • FARNHAM • SURREY

Telephone : Farnham 6461-2-3.

Telegrams : Sounsense, Farnham.

There's much to be said for . . .

CONSTRUCTION : Toroidally wound auto-transformers, with tracks formed on one face of the windings.

CORE : Wound from a continuous strip of low loss electrical steel in a similar manner to the well-known C core construction.

INSULATION : Specially processed plastic mouldings ensure minimum shrinkage due to heat and continuous use, and prevents any possibility of the turns slackening.

WINDING : Of high conductivity copper, insulated with synthetic enamel of the polyvinyl acetal-phenol formaldehyde resin type, giving good space factor, exceptionally high abrasion resistance and prolonged heating resistance.

FRAME : Of die cast aluminium, incorporating long spindle bearings and mounting feet to ensure accuracy and rigidity of the mechanism in relation to the fixing holes.

BRUSHES : The brushes are of a special carbon chosen for its contact resistance characteristics, shaped to give minimum loss, maximum strength and longest life.

There are 4 models of the Berco Rotary Regavolt available.

Model	Max. Input Volts at 50/60 cycles	Max. Output Voltage Range at no load	Rated Current	Weight	PRICE £ s.
41A	250	0-250	0.8	4½ lbs.	6.12
41B	115	0-135	2.25		
42A	250	0-270	2.0	6½ lbs.	7.18
42B	115	0-135	5.0		

The Berco Rotary Regavolt provides a highly economical, compact and reliable means of obtaining a continuously variable output voltage, without the heat losses associated with resistances. Its outstanding advantage over resistance control is that any alternating current load within normal rating can be controlled from zero to full voltage without the necessity of special designing for individual applications.

Thus, one rotary Regavolt can be used in place of a number of adjustable resistances. In addition, an increase in voltage, above the main supply, can be obtained with three of the four Regavolt models. This is an especially valuable feature when the supply voltage is low.



... BERCO ROTARY REGAVOLT



★ For full details and prices write to:—
THE BRITISH ELECTRIC RESISTANCE CO., LTD,
Queensway, Ponders End, Middlesex. Telephone: HOWARD 1492. Telegrams: Vitrohm, Enfield.
Specialists in the control of current and voltage for more than 25 years.

VORTEXION TAPE RECORDER

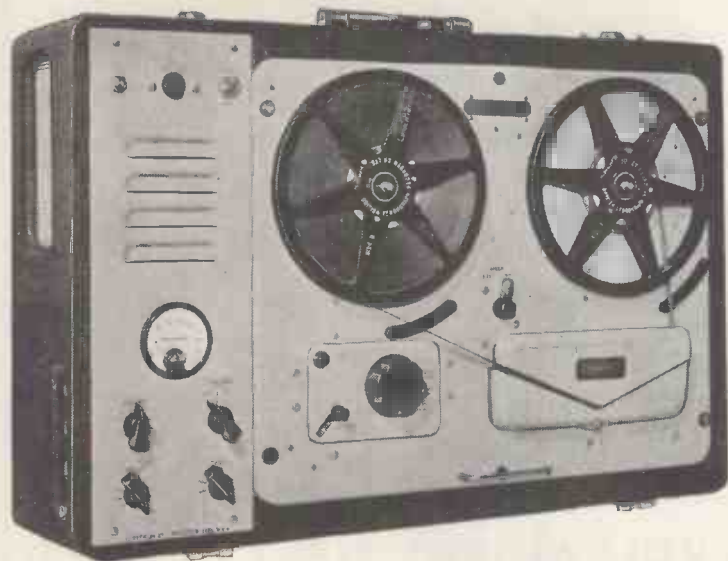

The amplifier, speaker and case, with detachable lid, measures 8½ in. x 22½ in. x 15½ in. and weighs 30 lb.

PRICE, complete with WEARITE TAPE DECK £84 0 0

★ The noise level is extremely low and audibly the hum level and Johnson noise of the amplifier and deck are approximately equal. Only 25% of this small amount of hum is given by the amplifier alone.

★ Extremely low distortion and background noise, with a frequency response of 50 c/s.—10 Kc/s., plus or minus 1.5 db. A meter is fitted for the measurement of signal level and bias level.

★ Sufficient power is available for recording on disc, either direct or from the tape, without additional amplifiers.

★ A heavy mu-metal shielded microphone transformer is built in for 15-30 ohms balanced and screened line, and requires only 7 micro-volts approximately to fully load.

★ The .5 megohm input is fully loaded by 18 millivolts and is suitable for crystal P.U.s, microphone or radio inputs.

★ A power plug is provided for a radio feeder unit, etc. Variable bass and treble controls are fitted for control of the play back signal.

★ The power output is 3.5 watts heavily damped by negative feedback and an oval internal speaker is built in for monitoring purposes.

★ Facilities are provided for using the amplifier alone and using power output or headphones while recording or to drive additional amplifiers.

★ The unit may be left running on record or play back even with 1,750 ft. reels with the lid closed.

POWER SUPPLY UNIT to work from 12 volt Battery with an output of 230 v., 120 watts, 50 cycles within 1%. Suppressed for use with Tape Recorder. **PRICE** £18 0 0.

TYPE C.P.20A AMPLIFIER

For A.C. Mains and 12 volt working giving 15 watts output, has switch change-over from A.C. to D.C. and "Stand-by" positions. Consumes only 5½ amperes from 12 volt battery. Fitted with mu-metal shielded microphone transformer for 15 ohm microphone, provision for crystal or moving iron pick-up with tone control for bass and top. Outputs for 7.5 and 15 ohms. Complete in steel case with valves. **PRICE** £30 16 0.

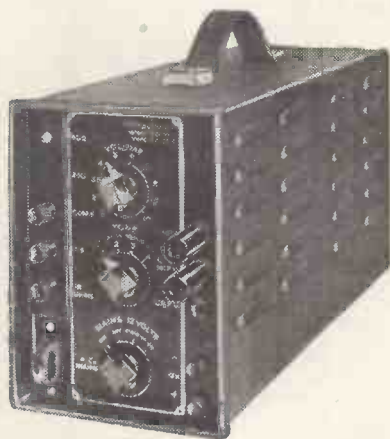

Manufactured by

VORTEXION LIMITED, 257-263, The Broadway, Wimbledon, London, S.W.19

Telephones: LIBerty 2814 and 6242-3

Telegrams: "Vortexion, Wimble, London."

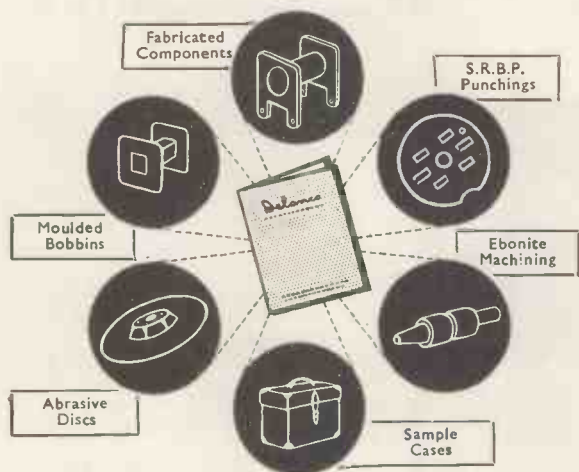

Examples of
Delanco
REGD.
Components

Vulcanized Fibre in sheet, rod, tube, strip and coll. Presspahn and Leatheroid in sheet and coil. Bakelite sheet, rod & tube. Varnished Cotton and Silk Sleevling. Machined, stamped, pressed parts in all materials.

Write for our Comprehensive Catalogue (Ref. Dept. R.M.)

ANGLO-AMERICAN VULCANIZED FIBRE CO. LTD.
CAYTON WORKS, BATH STREET, LONDON, E.C.1.
PHONE: CLErkenwell 3271



POST THE COUPON TODAY FOR OUR BROCHURE ON THE LATEST METHODS OF HOME TRAINING FOR OVER 150 CAREERS & HOBBIES

PRIVATE AND INDIVIDUAL TUITION IN YOUR OWN HOME

Accountancy
Advertising
Aeronautical
Engineering
Automobile
Engineering
Banking
Book-keeping

Building
Business Management
Carpentry
Chemistry
Civil Service
Civil Engineering
Commercial Subjects
Commercial Art & Drawing
Customs & Excise Officer
Draughtsmanship
Economics
Electrical Engineering

Electronics
Fashion Drawing
Heating & Ventilating Eng.
Industrial Administration
Journalism
Languages
Marine Engineering
Mathematics
M.C.A. Licences
Mechanical Engineering
Motor Engineering
Photography
P.M.G. Licences

Police
Production Engineering
Public Speaking
Radar
Radio & Television
Servicing
Radio Engineering
Refrigeration
Retail Shop Management
Salesmanship
Sanitation
Secretaryship
Sheet Metal Work

Shorthand & Typing
Short Story
Writing
Sound Recording
Structural Eng.
Telecommunications
Television
Time & Motion Study
Tracing
Welding
Works Management
Workshop Practice
and many others.

NEW! LEARN THE PRACTICAL WAY

With many courses we supply actual equipment thus combining theory and practice in the correct educational sequence. This equipment, specially prepared and designed remains your property. Courses include: Radio, Television, Mechanics, Electricity, Draughtsmanship, Carpentry, Photography, Commercial Art, etc.

Also courses for University Degrees, General Certificate of Education, B.Sc.Eng., A.M.I.Mech.E., L.I.D.B., A.C.C.A., A.C.I.S., A.M.Brit.I.R.E., A.M.I.I.A., City & Guilds Examinations, R.S.A. Certificates, etc.

The Advantages of E.M.I. Training ★ The teaching methods are planned to meet modern industrial requirements. ★ We offer training in all subjects which provide lucrative jobs or interesting hobbies. ★ A tutor is personally allotted by name to ensure private and individual tuition. ★ Free advice covering all aspects of training is given to students before and after enrolment with us.

COURSES FROM £1 PER MONTH

EMI INSTITUTES
The only Postal College which is part of a world-wide Industrial Organisation

POST THIS COUPON TODAY

Please send without obligation your FREE book.

E.M.I. INSTITUTES (Dept. 127k)
43 Grove Park Road, London, W.4 Phone: Chiswick 4417/8

NAME _____
ADDRESS _____

SUBJECT(S) OF INTEREST _____
8/54

The NEW

LEAK

TL/10 AMPLIFIER & "POINT ONE" PRE-AMPLIFIER

27 GNS COMPLETE

A price made possible only by world-wide sales.



TL/10 POWER AMPLIFIER

This 10 watt amplifier maintains, in every respect, the world-renowned Leak reputation for precision engineering, fine appearance and fastidious wiring.

SPECIFICATION

Circuitry

A triple loop feedback circuit based on the famous TL/12. The output transformer is the same size as in the TL/12.

Maximum power output: 10 watts.

Frequency Response: ± 1 db 20 c/s to 20,000 c/s.

Harmonic Distortion: 0.1%, 1,000 c/s, 7.5 watts output.

Feedback Magnitude: 26 db, main loop.

Damping Factor: 25.

Hum: -80 db referred to 10 watts.

Loudspeaker Impedances: 16 ohms, 8 ohms, and 4 ohms.

"POINT ONE" PRE-AMPLIFIER

The handsome gold escutcheon plate contributes to the elegant appearance, and blends with all woods.

★ Pickup

The pre-amplifier will operate from any pickup generally available in the world. A continuously variable input attenuator at the rear of the pre-amplifier permits the instantaneous use of crystal, moving-iron and moving-coil pickups.

★ Radio

The radio input sockets at the rear permit the connection of the LEAK V.S. tuner unit. An input attenuator is fitted. H.T. and filament supplies are available from the pre-amplifier.

★ Distortion

Of the order of 0.1%

★ Hum

Negligible, due to the use of recently developed valves and special techniques.

★ Input selector

Radio, tape, records; any and all records can be accurately equalised.

★ Treble

Continuously variable, +9 db to -15 db at 10,000 c/s.

★ Bass

Continuously variable, +12 db to -13 db at 40 c/s.

★ Volume Control and switch

The switch controls the power supply to the TL/10 power amplifier.

★ Tape Recording Jacks

An exclusive feature. Readily accessible jacks are provided on the front panel for instantaneous use with Tape Recorders which have built-in (low level) amplifiers.

★ Write for leaflet W ★

H. J. LEAK & CO. LTD., BRUNEL ROAD, WESTWAY FACTORY ESTATE, ACTON, W.3

Phone: SHEpherds Bush 1173/4

Telegrams: Sinusoidal, Ealux, London

Cables: Sinusoidal, London

LAST MONTH OF SUMMER SALE

6½" ROLA LOUD SPEAKER



Mains energised 700 ohm field. 3 ohm speech coil. Ref. 1M143. Price 8/6. Post 1/6.

TUNING CONDENSER

.0005 mfd. Standard size. Fitted with geared slow motion drive. Ceramic insulation. Price 6/6. Post 1/-. Ref. 1P22.



CONDENSERS

16 mfd. x 450 v. Wet type. 1½ in. dia. x 4½ in. Price 1/6. Post 6d. Ref. 2D34.

KNOB

Set of four brown knobs ½ in. dia. Engraved tone, volume, tuning, wave band. Push on type. Post 6d. Ref. 2M46. Price per set 1/3.



TUNING CONDENSER

.0005mfd. 2 gang. Ceramic insulation. Price 4/-. Post 9d. Ref. 1E89.

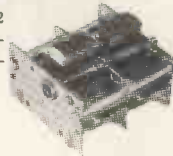

I.F. TRANSFORMERS

465Kc/s. Iron dust cored. 2½ in. x 1½ in. dia. Price 6/6. Post 6d. Ref. 1H41.



POTENTIOMETERS

½ meg. carbon with double pole switch. 1½ in. dia., 1½ in. spindle. Price 2/6. Post 6d. Ref. 2J100.



Ceiling Plates

4 hook type for hanging bowls etc. Price 6/- doz. Post 1/-. Ref. 3D1.



Mains Transformer

Input 210/230/250 v. Sec.: 300-0-300 at 120 mA. 6.3-0-6.3 at 4 amps. 2-0-2 at 2 amps. Price 20/- Post 2/-. Ref. 3G43.



Compression Trimmers

Ceramic insulation, 4/40PF Price 3/- doz. Post 6d. Ref. 1E53.



EMPRESS CONSOLE



This cabinet is undoubtedly a beautiful piece of furniture. It is elegantly veneered externally in figured walnut, internally in white sycamore. The radio section is raised to convenient level but is not drilled or cut. The lower deck acts as the motor-board, again is uncut, it measures 16 x 14 and has a clearance of 5in. from the lid. There is a compartment for the storage of recordings. Overall dimensions of this essentially modern cabinet are 3ft. wide, 2ft. 8in. high, and 1ft. 4½ in. deep.

Special price this month fourteen guineas—also available by H.P., deposit being five guineas.

ANOTHER ADDRESS FOR PERSONAL SHOPPERS

We are pleased to announce that we have taken premises in the Kilburn district. The address is:—
249, Kilburn High Road, Kilburn, London, N.W.

COIL PACK

Long, medium, short wavebands. 4in. x 4in. x 3in. With connecting diagram. Price 19/6. Post 6d. Ref. 1H1.



TERRY'S FOLDING SPANNERS

2BA, 4BA, 6BA. Price 6/- doz. sets. Post 9d. Ref. 2F75.



DROPPING RESISTOR

Wire wound 250 plus 500 plus 50 ohms. 3½ in. x ½ in. dia. Price 1/9. Post 6d. Ref. 2MT6.



CONDENSERS

High voltage. .05 mfd. plus .05 mfd. x 2.5 kv. 4½ in. x 1½ in. dia. Price 3/6. Post 6d. Ref. 2B61.



COIL PACK

Medium, short and short wave trawler band. 4 in. x 3½ in. x 2in. With connecting diagram. Price 19/6. Post 6d. Ref. 1H2.



PUSH BUTTON UNIT

3 way plus mains on/off switch. Price 2/6. Post 6d. Ref. 23145.

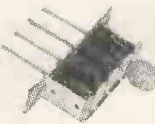

CONDENSERS

High Voltage. .001 x 4kv. 2½ in. x 1in. dia. Price 2/6. Post 6d. Ref. 2B63.



CONDENSERS

4 mfd. x -50 v. 2½ in. high x 1½ in. square. Price 9d. Post 6d. Ref. 2B62.



DROPPING RESISTOR

Wire wound 95 plus 400 plus 50 plus 50 ohms at .3 amps 3½ in. x ½ in. dia. Price 1/9. Post 6d. Ref. 2M48.



MINIATURE PORTABLE T.V.

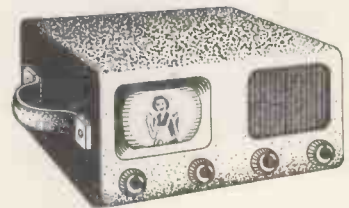

You can probably think of many other reasons when you may need a midget television but it will certainly be useful when—

- (a) Someone is ill, or confined to another room.
- (b) Your big T.V. fails.
- (c) You want to alter or adjust your big T.V.
- (d) The commercial programmes start.
- (e) Servicing an aerial installation.

The Elpreq Miniature Television uses standard conventional circuitry employing a total of 13 valves and 2 crystal diodes. The cathode-ray tube used is a 2½ in. Service type VCR139A, which has a standard equivalent and will therefore always be obtainable. The layout is extremely clean, straightforward and professional. The wiring, whilst naturally being a little more intricate due to miniaturisation, is nevertheless completely accessible, and very good results have been obtained.

The total cost, if you have to buy every part, would come to £16-£17, but you may have many of the components already in stock, as only standard conventional components are used. A carrying case, similar to the artist's illustration above, will be available shortly. Its size will be approximately 9½ in. x 8 in. x 6 in. (internally). Full construction data, layouts, diagrams, templates, etc., running into some 60 sheets, is available, price 5/-, post free.

SLOW MOTION DIAL AND DRIVE ASSEMBLY

ex - Nava type. Price 2/6. Post 9d. Ref. 3L105.



VIBRATOR TRANSFORMER

6 v. synchronous type. Sec. 180-0-180 at 80 mA. Price 7/6. Post 1/-. Ref. 3G1.



ALL THESE AND MANY MORE BARGAINS AT →

SPECIAL PRICES AGAIN THIS MONTH



RESISTORS

50 assorted $\frac{1}{2}$ and $\frac{1}{4}$ watt resistors. Ranging between 10 ohm and 10 meg. ohm. (Our selection.) Price 5/- pkt. Ref. 2M43.

POTENTIOMETERS



Carbon type less switch. Box of 1 doz. assorted values. (Our selection.) Price 6/- doz. Post 9d. Ref. 2M100.

KNOBS

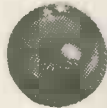

Black lin. dia. Push on type. Price 2/- doz. Post 2d. Ref. 2M22.

POTENTIOMETERS



Dual tandem type, 50K plus 2 meg. with single pole switch. $1\frac{1}{2}$ in. dia. Price 3/- Post 6d. Ref. 2J71.

RESISTORS

50 assorted 1 watt resistors. Ranging between 10 ohm to 5 meg. ohm. (Our selection.) Price 7/6 pkt. Post 6d. Ref. 2M44.

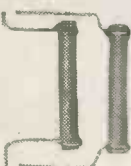

POTENTIOMETERS

270K carbon, less switch, $1\frac{1}{2}$ in. dia. with $1\frac{1}{2}$ in. spindle. Price 1/3. Post 6d. Ref. 2J30



LF CHOKE



10 Henries, 75 m.a. Price 4/6. Post 6d. Ref. 3N9.

CHASSIS

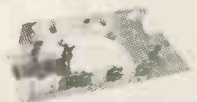

Size 9 $\frac{1}{2}$ in. x 3 $\frac{1}{2}$ in. x 1 $\frac{1}{2}$ in. for battery portable receiver complete with 4B7G valve holders. Price 1/6. Post 9d. Ref. IE141

PVC SLEEVING

4 mm. bore. In coils of 72 yards. Price 2/- per coil. Post 9d. Ref. 3J67.



PLASTIC EYE SHIELDS

As illustrated. 3/- doz. pair. Post 6d. Ref. 3R16.

MAINS TRANSFORMER

Isolation type for CR tubes. 230 in; 2 v. out. Price 6/- Post 6d. Ref. 3H50.

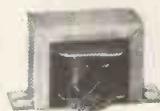

CONDENSERS

High voltage. .05 MFD. x 5 KV. $5\frac{1}{2}$ in. x $1\frac{1}{2}$ in. dia. Price 4/6. Post 6d. Ref. 2B60



THIS MONTH'S SNIP

THE WOLSEY 54

This month you have an opportunity to purchase a really fine ready built modern Superhet at the remarkable price of £7/19/6 or £3 deposit, balance over twelve months.

The Wolsey 54 is an A.C. mains superhet employing latest circuitry covering long and medium wave bands in an ultra modern case with illuminated dial—overall size approximately 11 $\frac{1}{2}$ x 7 x 8—complete ready to work—twelve months' guarantee—

THIS OFFER WILL NOT BE REPEATED.



OUR FREE OFFER!

Every customer spending one pound or more this month will, if he requests it, receive one copy of our new booklet entitled "Two Test Instruments." This booklet describes how to make—

1. An alignment generator and audio oscillator.
 2. A resistance and capacitance bridge.
- The price of this book separately is 2s. 6d.

BATTERY PORTABLE COIL PACK

For use with frame aerial medium and short wave-bands. 3 $\frac{1}{2}$ in. x 2 in. x 1 $\frac{1}{2}$ in. deep. With connecting diagram. Price 6/6, post 9d. Ref. PH28.



PORCELAIN STAND OFF INSULATORS

threaded each end. Price 6/-.



CONDENSERS

25 MFD plus 25 MFD x 200 V. $1\frac{1}{2}$ in. x $1\frac{1}{2}$ in. x 3 in. Price 1/3. Post 6d. Ref. 2D77.



TV SCAN COILS

Low impedance line and frame. Laminated iron yoke for standard 35 mm. tubes. Price 7/6. Post 9d. Ref. 3M22.



MAINS TRANSFORMER

Input 200/230 /250 v. Sec.: 250-0-250 at 80 m.a., 6.3 at 4 amps. Price 12/6. Post 1/- Ref. 3G23.



THIN PAXOLIN PANELS

Size 8 in. x 5 in. Price 3/- doz. Post 6d. Ref. 3J2.



PUSH BUTTON UNIT

9 way. Price 2/- Post 6d. Ref. 2J146.



£25 - TOTAL COST - £25

CONSOLE CABINET

Contemporary styled cabinet with the "G" plan finish. Price £8. or £3 deposit, carriage 10/-.

RADIO CHASSIS

Two wave bands (long and medium), superhet for A.C. mains working, powerful output. Slow motion drive and three colour dial with station names, £7/10/-, post, etc. 3/6.



GRAMOPHONE AUTO-CHANGER

The latest three-speed Collaro type 3/521 with the famous "Studio" turnover pick-up. £9/19/6, post, etc., 3/6.

Post orders to RUISLIP, Dept. 2 | The postage figures apply when just that item is ordered. When ordering several items then use your discretion as to the amount to include for postage and packing.

ELECTRONIC PRECISION EQUIPMENT LTD.

152-153 FLEET STREET, E.C.4. Phone: CENTRAL 2833 Half-day Saturday

42-46 WINDMILL HILL, RUISLIP, MIDDX. Phone: RUISLIP 5780 Half-day Wednesday

29 STROUD GREEN, ROAD, FINSBURY PARK, N.4. Phone: ARCHWAY 1049 Half-day Thursday

Personal shoppers to any address.

For high-fidelity sound recording

The widest possible frequency range from a self contained tape recorder

THE NEW GRUNDIG TK 819

40 to 14,000 c/s sound frequency range. Two Tape speeds 7 1/2 and 3 1/2 ins. per second giving ONE hour absolute fidelity music recording or TWO HOURS perfect speech recording. Choice of super-sensitive Grundig ribbon microphone, or unique Grundig moving coil microphone. Push Button Controls. Built-in clock timing indicator and many other fine features. Most Radio and Photographic Dealers stock Grundig or write for folder to Grundig (Gt. Britain) Ltd., Kidbrooke Park Rd., London, S.E.3.



PRICE 95 Gns. (less microphone) H.P. Terms available

Get a

GRUNDIG

The finest tape recorder in the World

SOLDERING SAFE—SIMPLE—SPEEDY

with the sensational new



70/-

Post free (less trade discounts)

PRIMAX—

- BALANCED GRIP SOLDERING GUN Specially designed for easy soldering on hard-to-reach jobs TRIGGER CONTROL. EXCLUSIVE ALLOY TIP—never needs re-tinning, lasts indefinitely under normal use. INSTANT HEATING—Ready for soldering in 6 seconds. COMPACT LIGHTWEIGHT—slips into your pocket or toolkit, weighs only 23 ounces.

The PRIMAX-SOLDERER is the ideal tool for any RADIO-TV-TELEPHONE mechanic or amateur. Just the tool for service calls and small jobs on the bench. The Primax-Solderer works on a different principle from that of commonly known soldering irons. A current of high amperage produced in the transformer will heat the soldering tip within 6 seconds. Available 110, 200/220, 220/250v. 50 cycles, 60w

ONE YEAR'S GUARANTEE

Sole Distributors :-

S. KEMPNER, 19 Ebury Street, London, S.W.1

Tel.: SLOANE 3586 Through wholesalers & retailers



THE WORLD'S BEST

PAINT REMOVER

TIX REGD.

Removes Paint or Even Cellulose in Minutes. Gloves NOT Required

NON-INFLAMMABLE

READY FOR USE

FREE TRIAL TIN Send 4d. stamp for postage

JUST BRUSH ON

DEVON PAINTS LTD.

Dept. T.103

BARNSTAPLE, NORTH DEVON

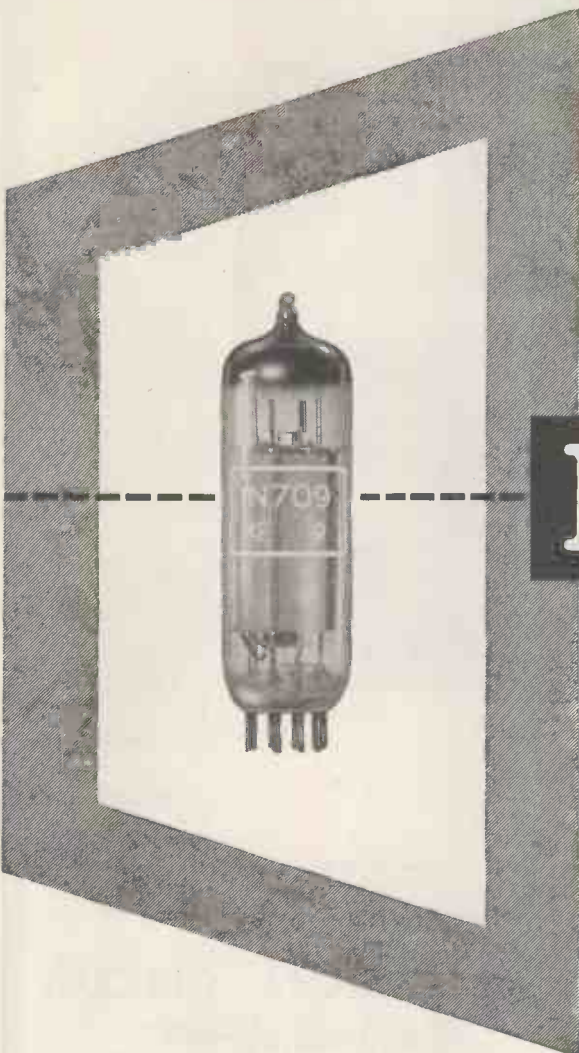

NEW

Osram N 709

output pentode

The OSRAM N709 is an indirectly heated all-glass audio output pentode notable for its high slope and high power efficiency.

The new valve, which is intended for use in equipment with parallel connected heaters, is particularly suitable for applications where quality of reproduction is of primary importance, such as F.M. and Band III television receivers. The audio output of 6W obtainable from a single Class A output stage results in reduced audible distortion at normal listening levels.

Under push-pull conditions two valves will deliver up to 17W audio when pentode connected, and 8W when connected as triodes.

For full technical details write to The Osram Valve and Electronics Dept.

N709

HEATER

V_h	6.3V
I_h	0.78A

RATING

V_a	300 max.	V
V_{g2}	300 max.	V
V_{h-k}	150 max.	V
I_k	65 max.	mA
p_a	12 max.	W
p_{e2}	3 max.	W

CHARACTERISTICS

V_a	250	V
V_{g2}	250	V
V_{g1}	-7.3	V
I_a	48	mA
I_{g2}	11.3	mA
$\mu_{(g1-g2)}$	19	
r_a	38	k
g_m	11.3	mA/V

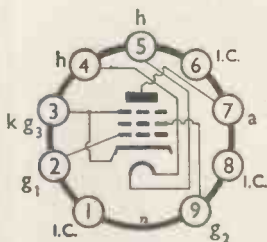

View from underside of base (V9A).



VITAVOX LIMITED,
Westmoreland Road,
London, N. W. 9
Telephone: COLindale 8671

In a setting by Heal & Son, Ltd.



—a loudspeaker of the highest quality

The Miniature Oscilloscope with the GIANT Specification!



TYPE 2300
(Industrial Electronics)

- ★ Direct-coupled X and Y amplifiers.
- ★ D.C. to 3Mc/s. frequency response.
- ★ 7c/s to 50Kc/s time-base with a trace expansion control from zero to 15in.
- ★ Compact and portable.
- ★ Weight: 6½lbs.
- ★ Size: 7½in. × 4½in. × 7½in.
- ★ 2½in. effective screen diameter.

SEND NOW FOR FULL DETAILS
to Sole Distributor —

G. A. STANLEY PALMER A.R.Ae.S.,
MAXWELL HOUSE, ARUNDEL ST., STRAND, LONDON, W.C.2
TELEPHONE: TEMPLE BAR 1610

JUST PUBLISHED

TELEVISION CIRCUIT REFINEMENTS

C. H. Banthorpe

80 pages

92 diagrams

5/-

This book explains the purpose and operation of old and new circuit developments used to improve the performance, reliability or safety of commercial television receivers. A wide selection has been made and there are almost 100 circuits dealing with sound rejection, automatic gain control, interference limiters, c.r.t. circuits, power supplies, etc. The majority of the circuits can readily be incorporated in any receiver—commercial or amateur-constructed—and the experimenter has an almost limitless source of circuit combinations which would help to improve his viewing. The professional engineer, too busy to collect and sort circuits he finds interesting, will welcome this as a useful reference book.

NORMAN PRICE (PUBLISHERS) LTD.

283, CITY ROAD, LONDON, E.C.1.

MAINS TRANSFORMERS

FULLY INTERLEAVED

SCREENED AND IMPREGNATED. ALL GUARANTEED ALL PRIMARIES ARE 200/250 v. Half Shrouded.

MSM63 (Midget). Output 250-0-250 v. 60 m/a., 6.3 v. at 3 amps., 5 v. at 2 amps.	16/3
HS63. Output 250-0-250 v. 60 m/a., 6.3 v. at 3 amps., 5 v. at 2 amps.	16/6
HS40. Windings as above. 4 v. at 4 amps., 4 v. at 2 amps. ... Output	16/6
HS2. 250-0-250 v. 80 m/a.	19/-
FS3. 350-0-350 v. 80 m/a., 19/-.	19/-
HS30. 300-0-300 v. 80 m/a.	21/-
HS2X. 250-0-250 v. 100 m/a., 21/-.	21/-
HS75. 275-0-275 v. 100 m/a.	21/-
HS30X. 300-0-300 v. 100 m/a., 21/-.	21/-
HS3X. 350-0-350 v. 100 m/a.	21/-

Fully Shrouded

FSM63 (Midget). Output 250-0-250 v. 60 m/a., 6.3 v. at 3 amps., 5 v. 2 amps.	16/9
Output	21/-
FS2. 250-0-250 v. 80 m/a.	21/-
FS30. 300-0-300 v. 80 m/a., 21/-.	21/-
FS3. 350-0-350 v. 80 m/a.	23/-
FS2X. 250-0-250 v. 100 m/a., 23/-.	23/-
FS75. 275-0-275 v. 100 m/a.	23/-
FS30X. 300-0-300 v. 100 m/a., 23/-.	23/-
FS3X. 350-0-350 v. 100 m/a.	23/-
All the above have 6.3 4-0 v. at 4 amps., 5-4-0 v. at 2 amps.	
FS43. Output 425-0-425 v. 200 m/a., 6.3 v. 4 amps., C.T. 6.3 v. 4 amps., C.T. 5 v. 3 amps. Fully shrouded	47/6
FS50. Output 450-0-450 v. 250 m/a., 6.3 v. 2 amps., C.T. 6.3 v. 4 amps., C.T. 5 v. 3 amps. Fully shrouded	67/6
FS5X. Output 350-0-350 v. 250 m/a., 6.3 v. 6 amps., 4 v. 8 amps., 4 v. 3 amps., 0-2-6.3 v. 2 amps. Fully shrouded	65/-
FS160X. Output 350-0-350 v. 160 m/a., 6.3 v. 6 amps., 6.3 v. 3 amps., 5 v. 3 amps. Fully shrouded	44/-
FS43X. Output 425-0-425 v. 250 m/a., 6.3 v. 6 amps., 6.3 v. 6 amps., 5 v. 3 amps. Fully shrouded	63/6
HS6. Output 250-0-250 v. 100 m/a., 6.3 v. 6 amps., C.T. 5 v. 3 amps. For receiver R1355. Half shrouded	26/6
HS150. Output 350-0-350 v. 150 m/a., 6.3 v. 3 amps., C.T. 5 v. 3 amps. Half shrouded	27/9
FS6. Output 250-0-250 v. 100 m/a., 6.3 v. 6 amps., C.T. 5 v. 3 amps. Fully shrouded	29/6
FS120. Output 350-0-350 v. 120 m/a., 6.3 v. 2 amps., C.T. 6.3 v. 2 amps., C.T. 5 v. 3 amps. Fully shrouded	29/9
FS256. Output 250-0-250 v. 80 m/a., 6.3 v. at 6 amps., 5 v. at 3 amps. Fully shrouded	28/6
PR1/1. Output 230 v. at 30 m/a., 6.3 v. at 1.5/2 amps.	21/-
FS150. 350-0-350 v. 150 m/a., 6.3 v. 4 amps., 5 v. 3 amps.	31/6
FS150X. Output 350-0-350 v. at 150 m/a., 6.3 v. at 2 amps. C.T. 6.3 v. at 2 amps., C.T. 5 v. at 3 amps. Fully shrouded...	31/6

The above have inputs of 200/250 v.

OUTPUT TRANSFORMERS

MIDGET OP. 5,000Ω to 3Ω.....	3/9
8,000Ω to 3Ω.....	3/9
MOPI. Ratios 26, 46, 56, 66, 90, 120-150 m/a. max. current, C.T. for Q.P.P. Class B, etc. Secondary 2/4 ohms. Top panel, and clamped, each	5/6
OP10. 10/15 watts output. 20 ratios on Full and Half Primary	17/9
OP30. 30 watts output, 20 ratios on Full and Half Primary...	25/9
Williamson's O.P. Transformer to Author's specification...	£4/4-
Chokes for Williamson's Amplifier, 30 H: at 20 m/a.....	16/6
10 H. at 150 m/a.	32/-

FILAMENT TRANSFORMERS

All 200/250 v. Input.

F3. 6.3 v. @ 3 amps.	9/6
F4. 4 v. @ 2 amps., 7/6. F6. 6.3 v. @ 2 amps.	7/6
F6X. 6.3 v. @ 0.3 amps., 5/6. F12X. 12 v. @ 1 amp.	8/-
FU6. 0-2-4-5-6.3 v. @ 2 amps., 10/-.	10/-
F12. 12.6 v. tapped 6.3 v. @ 3 amps.	16/6
F24. 24 v. tapped 12 v. @ 3 amps.	23/6
F29. 0-2-4-5-6.3 v. @ 4 amps., 18/9. FU12. 0-4-6.3 v. @ 3 amps.	17/6
FU24. 0-12-24 v. @ 1 amp.	17/6
FS. 6.3 v. @ 10 amps. or 5 v. @ 10 amps., or 12.6 v. @ 5 amps., or 10 v. @ 5 amps.	34/-
F6/4. Four windings at 6.3 v. tapped 5 v. @ 5 amps. each, giving by suitable series and parallel connections up to 6.3 v. @ 20 amps.	51/6

Quotations, etc.—stamped addressed envelope, please.

C.W.O. (add 1/6 in £ for carriage).

Export enquiries invited.

H. ASHWORTH (Dept. W.W.),
676, Gt. Horton Road, Bradford 7, Yorks.

L.R.S

Estd.

1925

EASY

TERMS

LEAK QUALITY EQUIPMENT
for the Connoisseur

The completely New
"TL/10" AMPLIFIER and
"POINT ONE" PRE-AMPLIFIER



This 10-watt amplifier maintains, in every respect, the world-renowned LEAK reputation for precision engineering, fine appearance, and fastidious wiring. The Pre-amplifier will operate from any well-known pick-up, whether crystal, moving iron or moving coil. Provision is made for Tape Recorder and Play back and, as an exclusive feature, readily accessible jacks are provided on the front panel for instantaneous use.

See maker's advt. p. 79 for full technical specification.

The total Cash Price for these Two Units is £28.7.0 and our EASY TERMS are £3 Deposit with order and 8 monthly instalments of 70/- (carriage and crate free).

HIRE PURCHASE TERMS also available OVER 15 MONTHS

If you require FINEST QUALITY REPRODUCTION together with WORKMANSHIP of the HIGHEST ORDER your choice must be



The very latest LEAK DYNAMIC PICK-UP with detachable heads is now available.

Suitable Wharfedale, Tannoy & Goodmans Loudspeakers and the latest Connoisseur 3-Speed Motors & Pick-ups are also available on EASY TERMS.

The L.R. SUPPLY COMPANY LTD.
BALCOMBE Telephone: **SUSSEX**
Balcombe 254

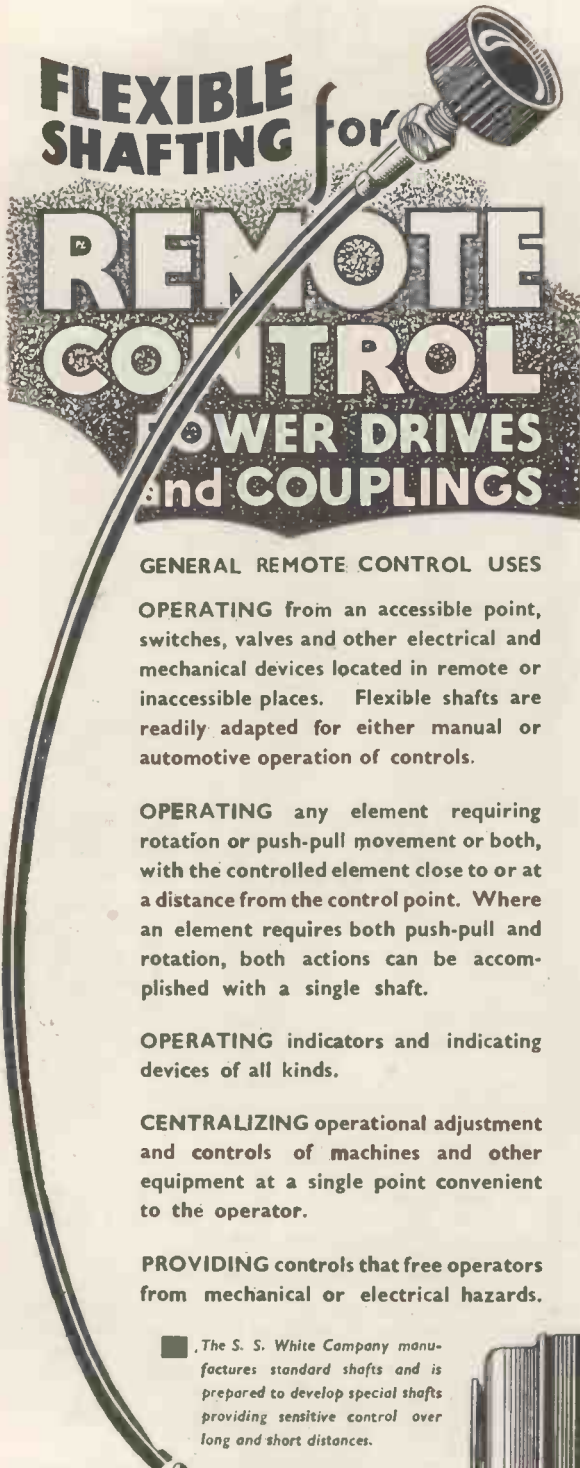

FLEXIBLE SHAFTING for REMOTE CONTROL POWER DRIVES and COUPLINGS

GENERAL REMOTE CONTROL USES

OPERATING from an accessible point, switches, valves and other electrical and mechanical devices located in remote or inaccessible places. Flexible shafts are readily adapted for either manual or automotive operation of controls.

OPERATING any element requiring rotation or push-pull movement or both, with the controlled element close to or at a distance from the control point. Where an element requires both push-pull and rotation, both actions can be accomplished with a single shaft.

OPERATING indicators and indicating devices of all kinds.

CENTRALIZING operational adjustment and controls of machines and other equipment at a single point convenient to the operator.

PROVIDING controls that free operators from mechanical or electrical hazards.

■ The S. S. White Company manufactures standard shafts and is prepared to develop special shafts providing sensitive control over long and short distances.



Britannia Works,
St. Pancras Way,
LONDON, N.W.1

Phone: EUSton 5393

LEEVERS RICH

HEAVY DUTY MAGNETIC TAPE RECORDER for Industrial and Professional Use

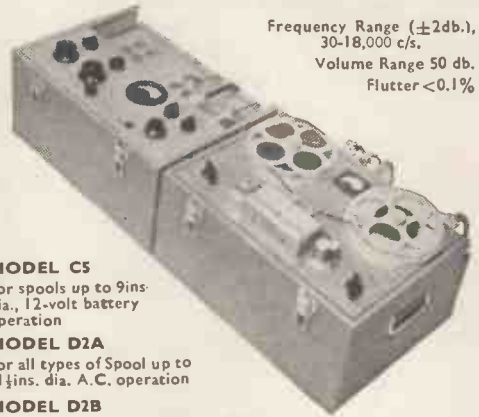

Frequency Range (± 2 db.),
30-18,000 c/s.
Volume Range 50 db.
Flutter <0.1%

MODEL C5

For spools up to 9ins. dia., 12-volt battery operation

MODEL D2A

For all types of Spool up to 11 1/2 ins. dia. A.C. operation

MODEL D2B

For all types of Spool up to 11 1/2 ins. dia., 12-volt battery operation

All of these models may also be supplied with

SYNCROPULSE (prov. pat.) INTERLOCK SYSTEM

LEEVERS-RICH EQUIPMENT Ltd.

37 Wardour St., London, W.1.

GER. 5402

BROOKES Crystals



**mean
DEPENDABLE
frequency
control**

Illustrated left is a Type SS Crystal unit from a range covering 100 Kc/s to 15 Mc/s.

- Frequency 14071.5 Kc/s
- Black Bakelite case.
- 1 1/2" high x 1 1/4" wide x 3/8" thick.
- Two 1/8" dia. pins spaced 1/2" centres.

All Brookes Crystals are made to exacting standards and close tolerances. They are available with a variety of bases and in a wide range of frequencies. There is a Brookes Crystal to suit your purpose—let us have your enquiry now.



Brookes Crystals Ltd.,

Suppliers to Ministry of Supply, Home Office, B.B.C., etc.
EARLSWOOD ST., GREENWICH, LONDON, S.E.10

Telephone: GREenwich 1828

*Grams: Xtals Green London.

Cables: Xtals London

9 Octave

realism...

from a single unit



The G.E.C. metal cone loudspeaker gives lifelike reproduction of any type of sound over a range of 9 octaves. This includes the entire musical fundamental range together with overtones which give tonal quality and character to the performance of each musical instrument.

The sound engineer will appreciate the simplification and improvement in performance which has been achieved by combining the following attributes in a single unit.

- Smooth response over a range of nine octaves with extremely good low frequency response
- Negligible inter-modulation
- Unequalled transient response due to special coil and cone construction

£8.15.0

TAX PAID

For the Home Constructor

This is a professional instrument and must be used under the correct conditions to obtain the optimum results. Cabinets have been specially designed for use with this loudspeaker, details of which will be available shortly.



Metal Cone Loudspeaker

See it on G.E.C. Stand No. D6,
The National Radio Show, Earls Court

Great Britain's Valve Mail-Order House

SALE (2,000) VALVES FROM 2/-
(Post. 9d.)

Types and Prices subject to stock. We may send equivalents. When ordering cross (blank) postal order.

RADIO BULLS VALVES
246, HIGH ST., HARLESDEN, N.W.11
Post Bd.



SERVICE SHEETS
The one you require enclosed if available in a dozen assorted of our best choice. 10/6.

PIFCO 29/6
Post 1/-
All-in-one Radio-meter A.C./D.C. Tests everything in Radio. Complete with Test prods.

MAX
Chassis Cutters with Keys
The easiest and quickest way of cutting holes in sheet metal. The cutter consists of three parts: A die, a punch and an Allen screw. The operation is quite simple. Prices, incl. key: 1in. 12/4; 1 1/4in. 12/4; 1 1/2in. 13/4; 1 3/4in. 14/6; 1 7/8in. 15/6; 2in. 16/6; 2 1/4in. 17/6; 2 1/2in. 18/6; 2 3/4in. 19/6; 3in. 20/6; 3 1/4in. 21/6; 3 1/2in. 22/6; 3 3/4in. 23/6; 4in. 24/6. Post 1/-.

TUBES
TYPE 511, 12". Electro-static (same base as VCR97). £4-10-0

VCR97 20/-

EMISCOPE TYPE 4/1
3". Electro-static in Sealed Box. 20/-

MORSE BUZZER OUTFITS
Consisting of a buzzer, a morse key and a battery compartment, all mounted on a polished baseboard. All parts high grade ex-Air Ministry. An excellent gift for a boy. Post free. 6/-

TYANA TRIPLE THREE
Small Soldering Iron. Latest development. Complete with detachable bench stand. Post 1/- 19/6

SCRATCH REMOVER KITS Complete 6/6

NEON-TESTERS
A.C./D.C. at 11/6 & 5/-

1R5	18/5	3Z5GT	13/3	ECL80	23/6
1R5	18/5	50L6GT	16/5	EF9	19/4
1T4	14/6	10	12/-	EF37A	22/1
3B4	14/6	22	18/3	EF39	16/5
3V4	14/6	80	13/3	EF40	22/1
61A	14/6	81	18/11	EF41	16/5
1A4	13/3	71A	8/10	EF50	22/1
1B4	13/3	112A	12/-	EF80	22/1
1P4	10/2	1A7GT	18/11	EF91	22/1
1E5G	12/-	1C5GT	14/6	BK32	22/6
1F5G	11/4	1H3GT	14/6	EL3(N)	20/2
1J5G	12/-	1N8GT	14/6	EL38	16/5
1Y3GT	13/3	3A4	18/11	EL37	22/1
6A4	15/1	3A5	31/6	EL38	25/2
6AL5	11/4	6X5G	13/3	EL41	16/5
6AQ5	16/6	1661(W)4	13/3	EM1	16/5
6AT6	15/1	AZ1	13/3	EM4	16/5
6AU6	22/1	AZ31	13/3	EM34	16/5
6BA6	16/5	AZ50		GZ34(G)	18/6
6X4	18/3	(DW4)	13/3	EY51	25/2
6J6	31/6	OB1	22/1	EZ40	13/3
68A7GT	20/2	CL4	20/2	EZ41	13/3
68K7GT	16/5	CY1	13/3	PY80	15/6
68Q7GT	15/1	EB41	11/4	PY81	13/1
6V6GT	16/5	EB91		PY82	13/1
7E7	14/6	(6AL5)	11/4	PL81	1
12AT7	22/1	EBC33	15/1	PL82	6/
12AU7	22/1	EBL1	22/1	UBC41	15/1
12AX7	22/1	EBP80	18/11	UB1	20/2
12SA7GT	20/2	ECC40	22/1	U1	21
12SK7GT	16/5	ECH3	22/8	F41	16/5
12SQ7GT	15/1	ECH35	20/2	UL41	16/5
25L6GT	16/5	ECH42	20/2	UY41	13/3

01A	2/-	4TSP	5/-
1R4	3/-	13SPA	5/-
1H6	3/-	41MTL	3/-
1LN5	7/-	71A	2/-
2A6	2/-	2028TH	8/-
2A7	3/-	216P	2/-
2B7	2/-	220PT	4/-
6F7	6/-	ACHLDDD	6/-
6J7	5/-	EF6	17/6
9D2	7/-	KT263	5/-
12BF5	6/-	MSP4	5/-
31	2/-	MSPen	5/-
34	3/-	MSPenB	5/-
35L6	8/-	P2	3/-
48	4/-	P215	2/-
50Y6	8/-	PM12M	3/-
954	2/-	PM24A	7/6
117Z6	7/-	SP13	4/-
4T8A	6/-	VP13C	7/-

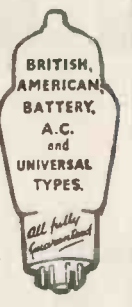

"DEMORBED VALVES MANUAL" 2/3
Living equivalents of British and American Service and Cross Reference of Commercial Types with an Appendix B.V.A. Equivalents and Comprehensive Price List. We have still some Valves left at very old Budget Rates (34%).

GORDON'S TOOL KIT

A handy kit of tools (Set No. 307BA). The set comprises five spanners covering B.A. sizes from 0 to 9, 4 1/2in. midgem adjustable pliers with slim beak head and a 2in. electrician's turn-screw with plastic high-insulation handle. The tools are of chrome-vanadium steel, chrome-plated and polished, and packed in a plastic wallet with window panels. 22/-.

Deposit Monthly 10/-

AC ELECTRIC PAINT SPRAYER
Just plug in and spray. Easier than a brush and twice as fast. Ceiling adaptor FREE. Post 2/-. Tax Free.

ROD Antennas. 1ft. sections interlocking and extending. copper plated steel. BARGAIN. 2/6 dozen.
S.T.H. GERMANIUM CRYSTAL DIODE. Complete with Blueprint and operating instructions. 2/-

"23J" AUTOMATIC TIO BLOWLAMP
Burns methylated spirit. Completely Automatic. Absolutely safe. Suitable for all in tin man's and silver soldering, glass bending, etc. 2,000 deg. Fahrenheit name. Post 9d.
7/6 REDUCED FROM 21/-
Pre-heated Electric Soldering Irons. 24 v. 36 Watts. Press button switch fitted. Corrosion free Bit. Specially designed for fine work. Limited quantity at 7/6.

MOTEK

TWO SPEED—SIMPLE PUSH BUTTON CONTROL

THE NEW K6 UNIT
List Price **19 GNS.**

SEE AND HEAR IT AT YOUR LOCAL DEALER

MODERN TECHNIQUES
138-144 Petherton Road, London, N.5
Tel.: Canonbury 5896

NEW!

The Manning-Carr Miniature Polarised Relay

DATA—A Sensitivity of 25 milli-watts and capable of handling mains voltage on the contacts with alternating currents up to 0.25 amps. Being polarised it has the advantage that the Armature contact can be biased to lock in either direction, by suitable adjustment of the contact screws, which provides a useful facility where pulse operation is required. Speed of operation is also high and the Relay will follow A.C. frequency of 50 c.p.s. Resistance up to 8,000 ohms, which is acceptable for Anode circuits. Alternatives to specification if required. Sole Concessionaires.

POST OFFICE TYPES 3,000 AND 600 RELAYS
to specification. Tropicalising, impregnating and Services jungle finish if required. Delivery 3-4 weeks.
Manufacturers to H.M. Govt. Dep'ts. and leading contractors

L. E. SIMMONDS LTD.
5, BYRON ROAD, HARROW, MIDDXX.
Telephone: Harrow 2524-0315.

Recondition



a C.R.T.?

Certainly —

if it's an

'English Electric' T901A*

Write to us for a complete specification of this tube, the finest that any constructor can buy.

* The tube specified by the designers of the 'Tele-King', 'Magnaview' and 'Super-Visor' circuits and 'Viewmaster' conversion circuit.

'ENGLISH ELECTRIC'

BRITISH MADE LONG-LIFE RECONDITIONABLE TUBES

The ENGLISH ELECTRIC Company Limited, Television Department, Queens House, Kingsway, London, W.C.2

4 reasons why... IT PAYS TO SOLDER with

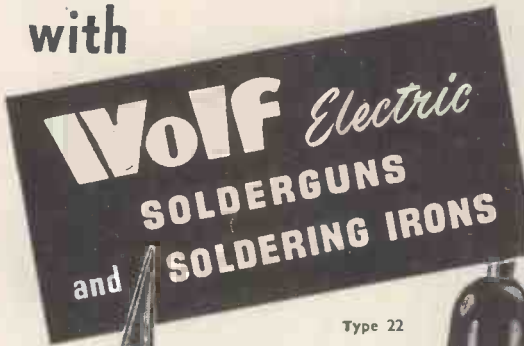

Alternative Types



Type 81



Type 21

- RAPID CONSTANT HEAT
- ABSOLUTE DEPENDABILITY
- SOLID CONSTRUCTION
- PERFECT BALANCE

Type 22



Alternative Types



Type 32



Type 42

TRIGGER FEED SOLDERGUN



Type No. 51 is designed specially for all assembly operations. Solder is fed automatically with trigger-action and two reels are supplied—one 15 ft. acid-cored and one 15 ft. resin-cored.

Unbeatable from every point of view, well able to withstand hard workshop treatment and ideal for continuous use. Features include rapid constant localised heat—solid sturdy construction—low current consumption—perfect balance—absolute dependability. A type and bit for every purpose from fine instrument to heavy industrial work.

Each tool includes 5 feet tough rubber 3-core cable.

Obtainable from all leading tool merchants and factors.
Fully descriptive Brochure free on request.

WOLF ELECTRIC TOOLS LTD • PIONEER WORKS • HANGER LANE • LONDON • W.5
Tel. PERIVALE 5531-4 Branches: BIRMINGHAM, MANCHESTER, LEEDS, BRISTOL, NEWCASTLE, GLASGOW

BK

cordially invite all
High Fidelity enthusiasts
TO VISIT THEIR

REGENT ST. SHOWROOM

for a demonstration
of the latest
precision built
CHAPMAN and
GOODSELL
FM TUNER UNITS



GOODSELL FMT401

Also demonstrated are the latest versions of quality equipment by ACOUSTICAL, GOODSELL, LEAK and ROGERS, as well as the NEW HIGH FIDELITY AMPLIFIER by ARMSTRONG.

THESE EQUIPMENTS CAN BE HEARD WITH A WIDE RANGE OF HIGH QUALITY LOUD-SPEAKER SYSTEMS AND ASSOCIATED EQUIPMENT.

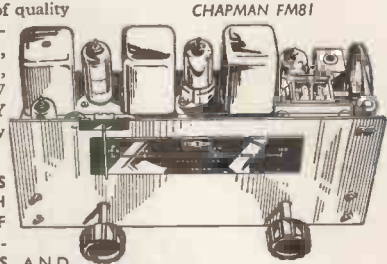

CHAPMAN FM81

These and other high fidelity equipments are demonstrated at our showrooms: Daily 10.30 a.m.—5.30 p.m. Saturday 10.30 a.m.—12.30 p.m.

★ H.P. TERMS AVAILABLE

B. K. PARTNERS LTD.

229 Regent St., London, W.1. (Entrance Hanover St.) Phone: REG 1051 & 7363

ALWAYS "FIT"



CASTORS

THE WORLD'S BEST

CONTRACTING TUBE ADAPTOR



For 7/8", 1", 1 1/8", 1 1/4" tubes, Quickgrip Adaptors are fitted by hand as no tools are required. 2", 2 1/2", 3", and 4" wheels may be used.

Ask for Brochure
and pages 8, 25, 57.

Numerous other types of
head fittings available

Engineers, Patentees and Sole Manufacturers
AUTOSET (PRODUCTION) LTD.
DEPT. "H," STOUR STREET, BIRMINGHAM, 18
EDG. 1143 (3 lines). Estd. over 30 years.
Please mention "Wireless World"



A NEW range of flat subminiature directly heated valves for use in radio-frequency equipment

TYPE	DESCRIPTION	U.S. EQUIVALENT	FILAMENT		Anode Volts	Screen Volts	Grid Volts	Anode Ma	Screen Ma	Mutual Conductance	Power Output
			Volts	Ma.							
XFR1*	R.F. Amplifier	IAD4*	1.25	100	45	45	0	3.0	0.9	2 mA/V	
XFR2*	R.F. Amplifier	5678*	1.25	50	67.5	67.5	0	1.8	0.5	1.1 mA/V	
XFR3	H.F. Triode	5676	1.25	120	135		-5	4.0		1.65 mA/V	
XFY14	Output Pentode	5672	1.25	50	67.5	67.5	-6.5	3.1	0.95	0.65 mA/V	50 mW†

* Fully screened with metallized coating. † With input signal 4.55 V. A.C. and anode load 20 kΩ.

Hivac Ltd

STONEFIELD WAY, VICTORIA ROAD,
RUISLIP, MIDDLESEX

Telephone :
Ruislip
3366

V 10



Two NEW



'Scopes!



**MAY WE SEND
YOU PARTICULARS?**

Type O-120

Portable, High-Sensitivity Audio 'Scope. 4mV/cm. r.m.s.;—3c/s to 25 Kc/s.

Type O-100

Sensitive General Purpose 'Scope. Direct-coupled 'X' and 'Y' Amplifiers, Triggered Time-Base, Time and Voltage Calibration ;—Zero to 4 Mc/s.

Furzehill Laboratories Ltd.

SHENLEY ROAD · BOREHAM WOOD · HERTS.

Cables : FURZLAB, LONDON.

Tel. : ELStree 3940

RM POWER RESISTORS

Coated with a non-hygroscopic and fireproof silicone bonded compound. Internal connections made by special method of welding, giving long-term stability under all conditions.

Standard range is shown but we shall be pleased to advise on special types to suit particular requirements.

R. M. ELECTRIC LTD.
TEAM VALLEY, GATESHEAD, II

Tel: Low Fell 76057.

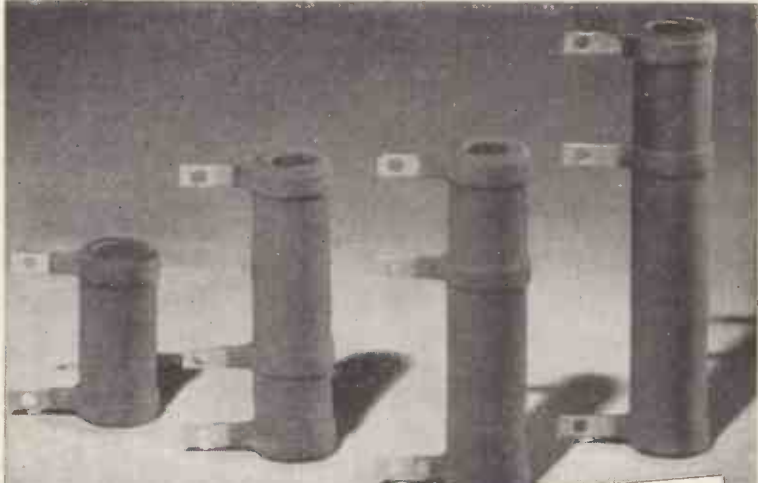

TYPE ..	31	32	33	34
WATTAGE ..	10	18	25	40
RESISTANCE OHMS ..	10-6,000	10-12,000	10-15,000	10-30,000
LENGTH ..	1 9/16in.	2 13/16in.	3 1/16in.	3 13/16in.
DIAMETER ..	11/16in.	11/16in.	11/16in.	11/16in.
MAX. TAPS	1	2	3	4

Recommended and approved by TRUVOX

For the TRUVOX Mk. III TAPE DECK

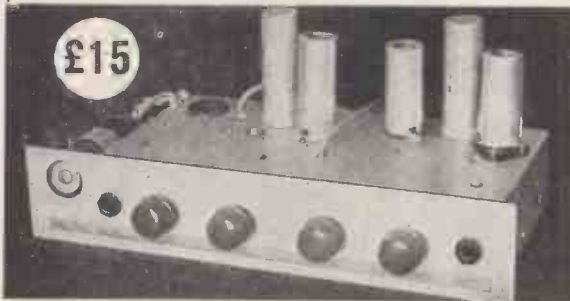

EAP 3 TAPE RECORDER AMPLIFIER

TECHNICAL SPECIFICATION: Frequency range 90-9,000 c/s. *3 watts output on Playback. *Separate High and Low Gain inputs with Mixer Control. *"Magic Eye" Record Level Indicator. *Variable tone control. *Amplifier can be used for high-fidelity reproduction from gramophone or Radio Feeder Unit.

Separate Power Pack, supplying instantaneous braking voltage. *Miniature valves. *Size: (main chassis) 10 1/4 in. x 5 1/2 in. x 2 in. (power pack) 5 1/2 in. x 3 1/2 in. x 2 1/2 in. **PRICE: £15 (carriage extra).** Trade Enquiries Invited. Model EAP 2, with similar specification, is available for use with the MOTEK and LANE Tape Units.

Write for full details to:

EAP (Tape Recorders) LIMITED
546 KINGSLAND ROAD, LONDON, E.8. Tel: CLISSOLD 7589

CO-AX PRECISION CONNECTORS *Better* ON all COUNTS



- design
- machining
- performance
- price
- delivery

The most comprehensive range of
U.S. CONNECTORS outside the U.S.A.

CO-AX Connectors
CO-AX Cables **R.G.** Cables
Microdual drives.

TRANSRADIO LTD. 138A Cromwell Rd. London SW7. Tel: FRE.4421

INDUSTRIAL ELECTRONICS

OSCILLOSCOPES

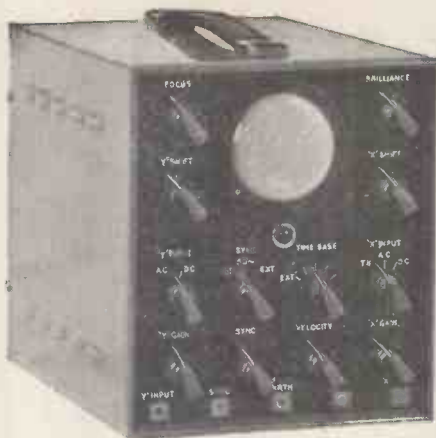

Model 1200B

- DIRECT COUPLED AMPLIFIERS ON BOTH AXES PROVIDING SYMMETRICAL DEFLECTION.
- HIGH SIGNAL SENSITIVITY.
- WIDE FREQUENCY RANGE WITH LEVEL RESPONSE.
- PHASE SHIFT CHARACTERISTICS NEGLIGIBLE DOWN TO ZERO FREQUENCY.
- SWEEP EXPANSION TO 5 SCREEN DIAMETERS.

For full information on :

Model 1200B
Display 2½ in.
diameter.

Model 2300
Miniature
Oscilloscope

Model 2000
Display 5 in.
diameter.

Write to :

INDUSTRIAL ELECTRONICS MAGNET WORKS,
DERBY ROAD, EAST SHEEN, LONDON, S.W.14. *Phone : PRO 8211*

New RECTIFIER DEVELOPMENTS

for TELEVISION ANODE SUPPLIES and at less cost

WESTINGHOUSE
WESTALITE METAL RECTIFIERS

These new "Westalite" rectifiers are the answer to every problem confronting the amateur television constructor, either for building into new sets or as replacements. Everything about them is right—price—size—output—efficiency—and, of course, reliability; and they will provide a current output of 300mA, providing that cabinet and circuit conditions allow adequate ventilation. They are for use in conventional half-wave circuits, and are available EX STOCK. Address all enquiries to

DEPT. W.W.8., WESTINGHOUSE BRAKE & SIGNAL CO., LTD.
82 York Way, King's Cross, London, N.1

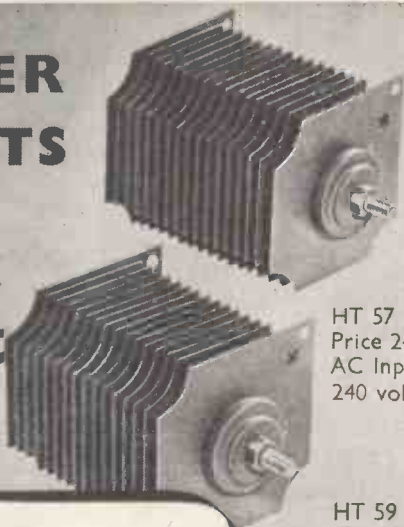

HT 57
Price 24/3
AC Input
240 volts.

HT 59
Price 26/3
AC Input
250 volts.

Invaluable books for the practical man published for Wireless World

Radio Designer's Handbook

Fourth Edition. Editor: F. Langford-Smith, B.Sc., B.E., Senior Member I.R.E. (U.S.A.), A.M.I.E. (AUST.). A comprehensive reference book, the work of 10 authors and 23 collaborating engineers, containing a vast amount of data in a readily accessible form. The book is intended especially for those interested in the design and application of radio receivers or audio amplifiers. (Sales Rights in North and South America, Canada, Australia and New Zealand Reserved.)

8½ × 5½ in. 1,482 pp. 42s. net. By post 43s. 6d.

Radio Interference Suppression

As applied to Radio and Television Reception.

Second Edition. G. L. Stephens, A.M.I.E.E. Explains the origins of electrical interference and principles of suppression, then gives practical details of suppression methods for many kinds of industrial, domestic and marine equipment. Suppressor components and methods of locating interference are fully discussed and special attention is given to suppressing interference with television receivers. 65 illustrations. 132 pp. 10s. 6d. net. By post 10s. 11d.

The Oscilloscope at Work

By A. Haas and R. W. Hallows, M.A. (CANTAB), M.I.E.E. An invaluable guide to the instrument's many uses—not only in radio and TV, but also in electronics generally. An important feature is the book's wealth of oscillograms—well over 200 included. Numerous circuit drawings and other diagrams clarify the text. Although 'The Oscilloscope at Work' deals mainly with the uses of the instrument, and interpretation of its oscillograms, it also contains much practical information on oscilloscope circuits, construction, adjustment and fault-finding.

Size 8½ × 5½ in. 172 pp. 15s. net. By post 15s. 6d.

Short-Wave Radio and the Ionosphere

Second Edition. By T. W. Bennington. This book shows how existing ionospheric data can be applied to everyday problems of short-wave transmission and reception. The author, a member of the Engineering Division of the B.B.C., has been able to draw freely on the Corporation's experiences in the development of short-wave overseas services.

8½ × 5½ in. 138 pages. 57 illustrations. 10s. 6d. By post 10s. 10d.

From booksellers or direct from:— Iliffe & Sons Limited, Dorset House, Stamford St., London, S.E.1.

"YOUR TIME IS VALUABLE — DON'T WASTE IT!"

The popular "Coronet" series (AC, AC/DC and Battery pre-aligned superhets) designed by the eminent radio authority, Mr. F. J. Camm, were built around our famous R.L.30 Tuning Unit. If you want **FIRST-TIME SUCCESS** in superhet construction without test gear be guided by this lead. Send 2/6 **NOW** for



HOW TO AVOID THIS?



—HERE'S THE ANSWER!

RODING'S

"HOME CONSTRUCTOR'S HANDBOOK"*

of circuits, parts lists, etc. for these guaranteed outfits:
 3V. 3 Band FEEDER ★ 4V. 3 Band FEEDER (Norm/HiFi/Gram) ★ 5V. 3 Band SUPERHET A.C. ★ 5V. 3 Band SUPER. AC/DC ★ 6V. 3 Band SUPERHET A.C. ★ 6V. 3 Band SUPER. AC/DC ★ SIGNAL TRACER ★ FEEDER AMP./POWER PACK ★ MAGIC EYE UNIT ★ 4V. 3 Band SUPERHET A.C. ("CORONET") ★ 5 W. Quality AMP. A.C. ★ 10 W. p/p quality AMPLIFIER ★ SIGNAL GENERATOR ★ 3V. 2 Band "local station" HiFi FEEDER, etc. FREE Full Size construction sheets available for circuits (see HANDBOOK)

* Also obtainable from leading Booksellers and component stockists

RODING LABORATORIES
 (Dept. WW8) BOURNEMOUTH AIRPORT, CHRISTCHURCH,

COIL WINDING MACHINERY

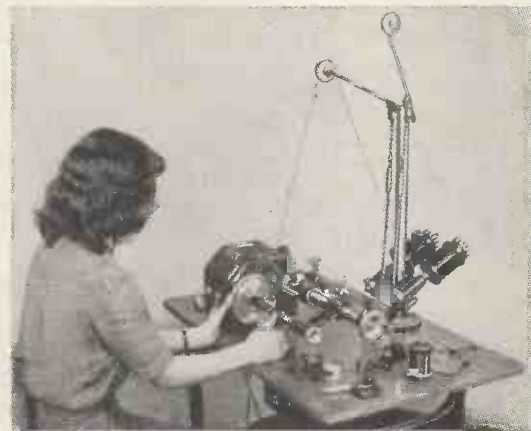

We invite your enquiries for the Type A1/1 automatic machine, as illustrated. Also for the Type H/1 hand coil winder and Type AW/1 Armature Winding Head.

KOLECTRIC LTD

73 UXBRIDGE ROAD, EALING, LONDON, W.5

Ealing 8322

for

SELENIUM RECTIFIERS

consult



WHETHER the need is for a single unit or a supply running into thousands . . . if it's a Selenium Rectifier that must fulfil critical requirements and maintain its characteristics over long periods . . . the answer is to be found with Electrix.

- Electrix Rectifiers are characterised by their cool running and consistent long-life conformity to stated specification.
- Manufacturers, Traders and Electronic Engineers, send us your specific requirements.
- Your needs may possibly be met from "standard" types, or
- "To specification" models can be quickly prepared.
- Quotations by return . . . and deliveries a matter of days only.
- We welcome export enquiries.

Here are some typical "standard" full-wave types each

Output 12/15 Volts D.C. 1 Ampere.	List Price	9/-
Output 12/15 Volts D.C. 2.5 Ampere.	"	13/6
Output 12/15 Volts D.C. 4 Ampere.	"	22/6
Output 12/15 Volts D.C. 6 Ampere.	"	35/-

Trade Supplied

- Heavy duty rectifiers with say 230/250 volts A.C. input and 220 volts D.C. output a speciality.
- We use only freshly manufactured selenium plates and components, no ex-W.D. materials whatsoever.

HOUSEHOLD ELECTRIX LTD

47-49 HIGH ST., KINGSTON-ON-THAMES

Telephone: KINGston 4585

WE PAY TOP PRICES

FOR
AMERICAN SURPLUS
ELECTRONIC EQUIPMENT

LOOK AT THESE EXAMPLES
for equipment in good condition

Receiver, R54/APR4, complete	£200
Transmitter, ET4336	£110
Scanner, RC94	£100
Test Set, TS13	£100
Frequency Meter, TS175/U	£80
Frequency Meter, BC221	£28
Receiver, BC348R	£25
Receiver, R89/ARN5	£25
Control Box, 23270	£5

We pay similar remarkable prices for:—

RECEIVERS. R111/APR5, R5/ARN7, AR88D, BC1033, BC348.

TRANSCIVERS. ARC1, ARC3, TCS, BC800, RT1/APN2.

TRANSMITTERS. T11/APN3, ART13.

INDICATORS. ID17/APN3, BC1151, BC1152, I-81A.

TEST SETS. Any unit with prefix "TS" and IE19, I-208, I-100.

MODULATORS. BC1091, BC1142.

SYNCHRONISER. BC1148.

POWER UNITS. RA34, RA42, RA62, RA88, RA90, MGI49, PE98, PE158, DM28, PUI6.

TUNING UNITS. TN17, TN18, TN19, TN54, TU57, TU58, TU59.

CONTROL GEAR. BC1150, BC1145, JB91, JB95, JB98, JB102, C45-ARC1.

And almost every American made unit even if not mentioned above.

Phone us immediately, transfer charge.

TO OVERSEAS BUYERS

We have the largest stock in Europe of American Government surplus electronic equipment and we would be pleased to quote by return of post against your enquiries. The following are a few examples only of the equipment which we can supply from stock.

- ET4336 Transmitter.
- SCR720C Search Radar, complete.
- BC348 Receiver.
- ART13 Transmitter.

Deal with the firm that has
been established for twenty-five years.

ALTHAM RADIO CO.

JERSEY HOUSE, JERSEY ST.

MANCHESTER 4

Telephone: Central 7834/5/6

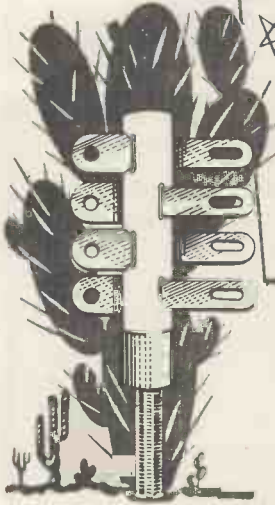

★ *Told in the tea-break...*
 Said the 'Cactus' to the 'Porcupine':
 'At last we get to grips
 with all these bends and loose wire ends
 "United" in Solderless strips.'

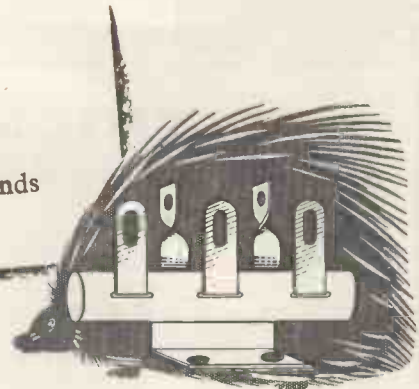

'Cactus' and 'Porcupine' Terminal Strips are revolutionary designs for securing and connecting wire ends in radio and electronic assembly. Constructed entirely of high-grade ceramic and silver-plated brass these tag strips are preferred

because they are TOUGH! FIREPROOF! SPACE SAVING! FREE FROM ANY SOLDERING!

Let us tell you more about the 'Cactus' and the 'Porcupine'— send for Catalogue Section 3 (pages 2028-2029A)



**'CACTUS' &
 'PORCUPINE'**
 TERMINAL STRIPS

UNITED INSULATOR CO. LTD. Oakcroft Rd., Tolworth, Surbiton, Surrey
 Telephone: Elmbridge 5241-2-3-4

SPECIALISTS IN ELECTRO TECHNICAL CERAMICS & COMPONENTS · SPECIALISTS IN ELECTRO TECHNICAL CERAMICS & COMPONENTS

ACOUSTICS

Electrical and Electronics Engineering Series

Leo L. Beranek

*Associate Professor of Communications,
 Engineering and Technical Director for
 the Acoustics Laboratory, Massachusetts
 Institute of Technology.*

This book is designed for students taking advanced courses in modern acoustics in branches of electrical engineering and physics. Suitable as a reference textbook, it covers all recent advances, including such topics as dynamical analogies, directivity patterns, acoustical circuits, loud-speaker enclosures, sound transmission through structures, noise reduction, speech communication and psychacoustic criteria. The chapter dealing with loudspeaker enclosures should be of particular interest to those requiring information about high fidelity music reproduction.

There are many fully illustrated examples with original problems set expressly for student solution.

In 1944, the author received the Biennial award of the Acoustical Society of America for outstanding contributions to this field, and has been elected President of the Society for the current year.

9 x 6 inches 525 pages 64s 6d

Available from your local Bookseller

McGraw-Hill - London

ELECTRO - MAGNETIC COUNTER



MAJOR TYPE 6 × 1½ × 1¼ ins.

3 ohms operates on 3/6 Vo. D.C.

500 ohms operates on 18/24 Vo. D.C.

1000 ohms, operates on 100/110 Vo. D.C.

2,300 ohms, operates on 200/230 Vo. D.C.

17/6 Post & Pkg. 9d.

**MAGNETIC RELAYS
 UNISELECTORS
 KEY SWITCHES**

JACK DAVIS (RELAYS) LTD.

36 PERCY STREET · LONDON · W.1
 MUSEUM 7960 LANGHAM 4821

NEW ARCOLECTRIC SIGNAL LAMPS

For Low Voltage or Mains

Illustrated are a few signal lamps taken from our wide range. The insulation of every Arcoelectric signal lamp will resist a flash test of 1,500 volts A.C.

The S.L.90 illustrated here is a typical Arcoelectric low voltage signal lampholder. It is designed to accept popular M.E.S. bulbs. The bulb is accessible from front or rear of panel. The domed plastic lens surrounded by a polished chrome bezel gives a most attractive panel appearance. This holder can be fixed in a single $\frac{3}{8}$ " hole.

The mains voltage signal lamp S.L.88/N is supplied complete with an M.E.S. neon tube and a suitable series resistance.

Write for Catalogue No. 128

ARCOLECTRIC
SWITCHES · LTD



S.L.88/N



S.L.90



S.L.86



S.L.82



S.L.92

CENTRAL AVENUE, WEST MOLESEY, SURREY · TELEPHONE: MOLESEY 4336 (3 LINES)

For the LABORATORY and PRODUCTION LINE



Write for illustrated catalogue
detailing the wide SIFAM range.

In addition to our well-known standard ranges of 2in. to 4½in. square and round panel-mounting instruments, the following are a few examples of special types which we have developed to meet industrial requirements:—

- Moving coil rectifier type to suit various frequencies, for laboratory use.
- 6in. and 8in. Portables. Sub-standard or B.S. 1st Grade.
- Pyrometer indicators.
- Thermo-couples for temperature measurement.
- Audible Braille Multi-range mA.
- Contact Voltmeters.
- D.C. Shunts up to 2,000 amperes.

SIFAM Electrical Instruments fully meet the high standards of accuracy and reliability demanded by modern industrial techniques, production control, laboratory testing, etc.

SIFAM ELECTRICAL INSTRUMENT CO. LTD. Leigh Court, Torquay. Telephone: TORQUAY 4547-8



Filling a long-felt need

A valuable, practical book for television service engineers

Although written specially for the radio servicing engineer who wishes to embark on TV servicing, this book will be invaluable to everyone interested in TV receiver fault-finding. It is written for the practical man in terms he understands, and is fully illustrated by many clear diagrams. It is strongly recommended to prospective candidates for the R.T.E.B.—City & Guilds TV Servicing Certificate Examinations and will be of particular help in the Practical Test.

TELEVISION RECEIVER SERVICING 21s. net. By Post 21s. 8d.
Published for "Wireless & Electrical Trader"

obtainable from booksellers or direct from Iliffe & Sons Limited, Dorset House, Stamford Street, London, S.E.1

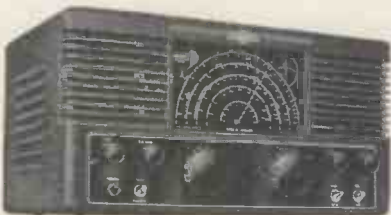

THE EDDYSTONE MODEL 740

A British made Communications Receiver of the highest quality and sensitivity at a moderate price.

£42/15/- (H.P. Terms Available)

8 BSA valves comprising R.F. Amplifier, Frequency Changer, I.F. Amplifier and A.G.C., A.F. Amplifier and Detector, Output, B.F.O. Noise Limiter and Full Wave Rectifier.

TUNING RANGE

Range 1. 30.6 Mc/s to 10.5 Mc/s.
Range 2. 10.6 Mc/s to 3.7 Mc/s.
Range 3. 3.8 Mc/s to 1.4 Mc/s.
Range 4. 205 Metres to 620 Metres.

Accuracy of better than 0.5%. Range 4 includes the International Distress Wave.

GENERAL CONSTRUCTION

Aluminium diecastings are used for the front panel and tuner unit chassis. The cover is of steel, fitted with lift-up lid and thoroughly rust-proofed. Tropically finished component parts.

POWER SUPPLY. 110 volts and 200/240 A.C. only. Or From 6 volts with external vibrator unit.

Further technical details of this or any other Eddystone Receiver gladly supplied on request. Latest Eddystone Components Catalogue U.



The
Eddystone
Specialists
RADIO SERVICES LTD.,

55 COUNTY ROAD, LIVERPOOL, 4
Telephone: AINTREE 1445 ESTAB. 1935

BRADMATIC LTD.

For Quality Recording — Consult **BRADMATIC**

TAPE DESKS AVAILABLE

Model 5D (taking up to 10½ in. reels)..... £50 0 0

Model 5C (taking up to 9¾ in. reels)..... £47 10 0

Model 5B (taking up to 7 in. reels)..... £42 0 0

All with two speeds, 3½ and 7½ i.p.s. Twin track heads. Push button control. Three heavy duty motors. Three separately shielded heads.

PORTABLE RECORDERS

In rexine covered case, fitted with model 5B tape desk, type D.2. C.J.R. amplifier with monitoring. Provision for external loudspeaker.

PRICE: £117 (without microphone).

HIGH FIDELITY SOUND HEADS

Type 5RP (Record/play), £3/5/-. Type 6RP (super fidelity), £3/15/-. Type 5E (Erase), £3/5/-. Mumetal Screening cans, 8/6. Amplifiers, microphones. All types and sizes of magnetic tape.

Trade supplied.

Send for Lists.

BRADMATIC LIMITED
STATION ROAD . ASTON . BIRMINGHAM 6
Phone: EAST 2881-2 Grams: Bradmatic, Birmingham

Other Components by:
T.C.C., BELLING-LEE,
WELWYN, OSRAM,
COSSOR, ERIE.



P.A.I. PRE-AMP
CASH PRICE £8.18.6
or
DEPOSIT £2.19.6
11 PAYMENTS 11.10

Come and Hear it!

THE WORLD-FAMOUS WILLIAMSON AMPLIFIER WITH PARTRIDGE TRANSFORMERS & CHOKES

By common consent the finest ever!

ASSOCIATED EQUIPMENT

Connoisseur 3-speed Motor	£23	8	11
Collaro Transcription 3-speed Motor with Studio "P" Pick-up. Model 2010	£18	4	9
Collaro 3-speed Transcription Motor	£13	9	6
Collaro AC3/534 with Studio "O" or "P" Pick-up	£10	6	0
Garrard "T" 3-speed Motor with fixed Crystal T.O.H. Garrard "T.A." 3-speed Motor choice of MPM2 Heads	£10	12	8
Garrard L.R.S.I. Centre Spindles for 45 records	£1	3	3
Connoisseur Pick-up with 2 heads	£9	5	6
Decca Pick-up with 2 XMS Heads	£6	9	5
Acos GP20/Hi-G with 2 heads	£5	10	7
Speakers:			
Goodmans Axiom 150	£10	5	6
Goodmans Axiom 22. Mk II	£14	14	0
W.B.S810 8in. Unit 3 ohm	£3	0	6
W.B.HF12 9in. Unit 3 ohm	£3	7	0
W.B.HF1012 10in. Unit 3/15 ohm	£3	13	6
Wharfedale Super 5CS/AL	£6	13	3
Wharfedale Super 8CS/AL	£6	13	3
Wharfedale Golden 10in.	£7	13	3
Wharfedale Golden/CSB	£8	6	7
Wharfedale W12/CS	£9	15	0
Wharfedale Super 12/SC/AL	£17	10	0
Wharfedale Separators Type "B" 1000 c/s. 7-16 ohm	£3	2	6
Wharfedale Separators Type "D" 1000 c/s. 2-6 ohm	£4	2	6
Wharfedale Separators Type "F" 3000 c/s. 7-16 ohm	£2	8	6
Wharfedale MGI Equaliser	£2	17	6
Wharfedale 3-way 1/2 section Crossover	£8	10	0

WIRED AND TESTED
CASH PRICE £26.15.6

or
DEPOSIT £8.18.6
11 PAYMENTS £1.15.8

KIT FORM
CASH PRICE £22.1.0

or
DEPOSIT £7.7.0
11 PAYMENTS £1.9.5

TELE-RADIO (1943) LTD.

189 EDGWARE ROAD, LONDON, W.2.
SHOP HOURS: MON.-SAT. 9 a.m. to 6 p.m.

Phone: PAD 4455/6
THURSDAY 9 a.m. to 1 p.m.

14

reasons why those concerned
with recorded sound choose

FERROVOICE

MAGNETIC RECORDING TAPE

- 1 Does not curl—lies flat on the transducer head, giving better frequency response, and smooth tracking.
- 2 Has the lowest possible surface friction—reducing wear on transducer heads, and guide pillars.
- 3 Has the best possible dispersion of oxide particles, free from coagulation, and flocculation ensuring low noise level.
- 4 Is correctly heat-dried to preclude "blocking" and sticking, layer-to-layer, under storage conditions.
- 5 The Lacquer is formulated to attain the maximum adhesion to the base material.

- 6 Gives the highest possible signal-to-noise ratio—excelling in high-frequency response.
- 7 Has a superlative dimensional stability—negligible stretch, and the highest possible tensile strength.
- 8 Discourages static collection during fast forward, and fast re-wind operations.
- 9 The Kraft Paper base has been selected after careful development with the paper manufacturers—flexibility, and supercalendering being prime considerations.
- 10 The Lacquers are pigmented with the highest grade powder. The individual particle size is less than one micron (0.000039 inch).

- 11 The pigment is dispersed and milled, with the highest degree of control, thus ensuring a uniform dispersion of the oxide particles within the binder.
- 12 The spools were designed to incorporate the "universal" hub, perfect balance, and negligible rotation noise.
- 13 "FERROVOICE" products are subject to continuous development by our technical staff.
- 14 "FERROVOICE" has a Coercivity of 270 oersted (BHC) remanence = 730 gauss, when subjected initially to a magnetising force of H = 2,000 oersted.

Suitable for Single or Double Track Recording. Length 1,200ft. on 7in. Diameter Spool—Frequency response 50 C.P.S. to 10 kc/s. at 7.5 in. per sec. Breaking strain exceeds 4lb.

22/6 RETAIL PRICE

MAGNETIC COATINGS LIMITED

38 GROSVENOR GARDENS LONDON SW1 Telephone: SLOANE 9129

WORKS & LABORATORY: 25 DASHWOOD TRADING ESTATE
LARCH ROAD · LONDON · SW12 BALHAM 5579

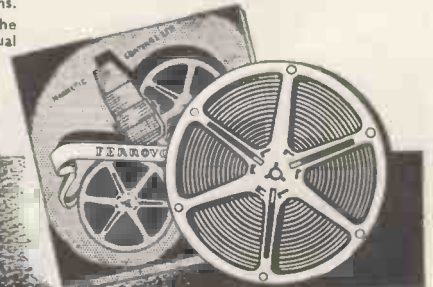

Connoisseur with DIAMOND STYLUS!



Facsimile in Sound

The **SUPER LIGHTWEIGHT PICK-UP** can now be supplied to order—

with an armature system fitted with diamond stylus. Price complete with one head (either Standard 78 r.p.m., or Microgroove, 33½ and 45 r.p.m.) fitted with diamond stylus £7.12.9d. plus Purchase Tax £2.9.0d. Each additional head £5.12.9d. plus Purchase Tax £1.16.2d. Replacement armature system fitted with diamond stylus £3.13.0d. plus Purchase Tax £1.3.5d.

Existing model with sapphire system still available.

3 SPEED MOTOR

New Price:

Retail Price .. £17 15 0

Purchase tax .. 5 13 11

Total Price .. £23 8 11



3 HEAD PICK-UP



3 SPEED MOTOR

A. R. SUGDEN & CO. (ENGINEERS) LTD.

WELL GREEN LANE, BRIGHOUSE, YORKSHIRE.

Tel: HALIFAX 69169

Telegrams: "Connoisseur, Brighouse"

OVERSEAS AGENTS: S. Africa: W. L. Procter (Pty.) Ltd. 63 Strand Street, Cape Town. Australia: J. H. Magrath & Co. Pty. Ltd. 208 Little Lonsdale Street, Melbourne. Canada: The Astral Electric Co. Ltd., 44 Danforth Road, Toronto 13, Ontario. New Zealand: Turnbull & Jones Ltd., Head Office, 12/14 Courtenay Place, Wellington. Hong Kong: The Radio People Ltd., 31, Nathan Road, Hong Kong. Malaya: (Main Distributors) Eastland Trading Co., 1 Prince Street, Singapore.

VARIACS for S-M-O-O-T-H Voltage Control



The "VARIAC"† is the original, continuously adjustable auto-transformer... the ideal control for varying the a-c voltage applied to any electrical, electronic, radar or communications equipment. Voltages from Zero to 17% above line are obtained by a 320-degree rotation of the shaft, which is equipped with a direct-reading dial, calibrated accurately. "VARIAC" offers many real advantages over any other type of a-c control: compared with the losses of resistive controls they save their initial cost within about one year. They are available in various sizes from 170 VA up to 25 Kilowatts. 3-gang assemblies are also available for 3-phase working. Prices vary from £7.10.0. upwards.

Write for our Catalogue—Technical Manual V-549, which gives all possible information, to:

CLAUDE LYONS LTD.

180/182 TOTTENHAM COURT ROAD, LONDON, W.1.
OR: 76 OLDHALL STREET, LIVERPOOL, 3, LANCASHIRE.

† Registered Trade Mark

REDUCE YOUR PRESS TOOL COSTS

THE HUNTON UNIVERSAL BOLSTER OUTFIT FOR SHEET METAL PIERCING AND BLANKING ON FLY PRESSES

Bolster Frame with 2 adjustable gauges and insertable steel Holders for Dies ½ in. to 3½ in. bore diameter.

Two Punch Holders with detachable positive-action Strippers take the complete range of Punches ½ in. to 3½ in. diameter.

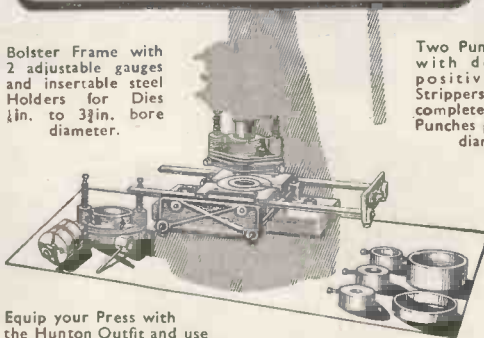

Equip your Press with the Hunton Outfit and use inexpensive standardised Punches and Dies ½ in. to 3½ in. diameter, obtainable from stock—in ½ in. sizes—when required.

Standardised Tools also available at short notice for Square, Oblong and other shapes, Louvre Forming (up to 8 in. long), Corner Notching, Corner Radiusing, Angle Iron Notching and Piercing, etc.

Get the Outfit now—Buy Punches, Dies and Tools as you need them

Descriptive brochure and prices on request.

HUNTON LIMITED

Phoenix Works, 114-116, Euston Road, London, N.W.1

Telephone: EUSton 1477-8-9

Telegrams: Untonexh, London

PHILIPS

Present...

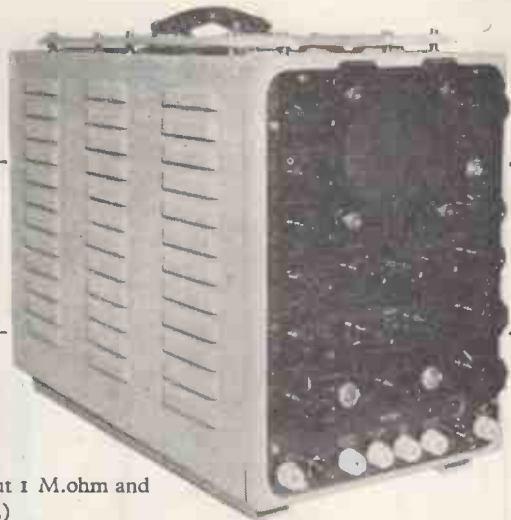

GM 5660 HIGH SPEED OSCILLOSCOPE FOR PULSE, RADAR AND T.V. APPLICATIONS

Features:

- 1 Vertical sensitivity 100mVrms/cm.
- 2 Vertical amplifier 15 c/s—10 Mc/s (-3dB).
- 3 Amplifier gain 90 X.
- 4 Vertical input 1 M.ohm and 40 pF (Max.)
- 5 Built in pulse generator 220-2,500c/s.
- 6 Time base 2-50,000/u sec.in 5 ranges.
- 7 Built in post acceleration voltage.
- 8 Screen 10 cms. diameter.



PHILIPS ELECTRICAL LIMITED

INDUSTRIAL PRODUCTS DEPARTMENT, CENTURY HOUSE, SHAFTESBURY AVENUE, LONDON, W.C.2

ARC AND RESISTANCE WELDING PLANT AND ELECTRODES · HIGH FREQUENCY GENERATORS · ELECTRONIC MEASURING INSTRUMENTS
 MAGNETIC FILTERS · BATTERY CHARGERS AND RECTIFIERS · LAMPS AND LIGHTING EQUIPMENT · X-RAY EQUIPMENT

(P.I.416)

MUREX SINTERED PERMANENT

MAGNETS are used in

Grubb IMMERSION HEATERS

Another typical example of the use of Murex Sintered Permanent Magnets where the need for high magnetic stability and efficiency is essential. The illustration shows the simplicity of the mechanical assembly of the two magnets used in the thermostat. In this application as in many others Murex Sintered Magnets continue to give accurate and reliable service.

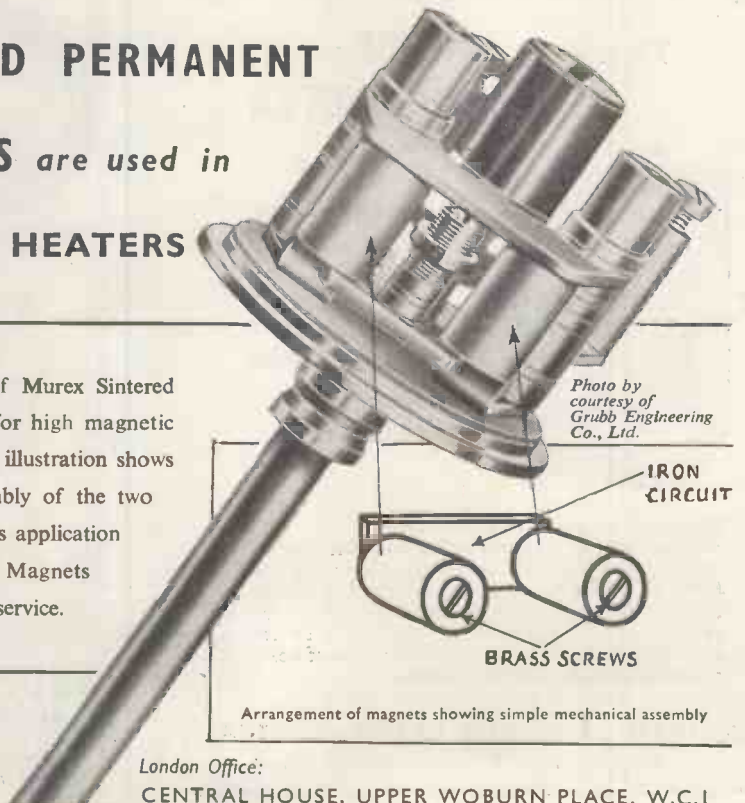

MUREX LIMITED

(Powder Metallurgy Division)

RAINHAM, ESSEX, Rainham, Essex, 3322

London Office:

CENTRAL HOUSE, UPPER WOBURN PLACE, W.C.1



TRANSFORMERS



Cast Resin Transformers.



Hermetically sealed "C" Core Units.



Potted Compound Filled Transformers.



Shrouded Transformers.

Designed to utilise the present range of "C" type cores. The cast resin component gives complete mechanical and climatic protection for core and windings. Good heat dissipation; robust terminals and fixing bushes.

A complete WODEN range of hermetically sealed transformers and chokes comprises 32 sizes covering transformers from 1 Va to 2 kVA and the usual range of chokes. Made to conform to the relevant Inter-Service specifications RCS.214 and RCL.215.

A wide range of capacities for transformers and chokes. Vacuum impregnation and special compound filling ensure complete reliability. Suitable for exacting industrial and climatic conditions. Neat and clean in equipment.

Woden Shrouded and Open-Type Transformers combine first class engineering with a popular highly competitive product. Finest quality materials used throughout; vacuum impregnated and rigidly tested.

In addition to the types shown, we manufacture a great variety of Transformers for all electronic applications. Also Power Transformers up to 750 kVA.

Catalogues available on request.



WODEN TRANSFORMER CO. LTD
 MOXLEY ROAD · BILSTON · STAFFS.
 Tel: BILSTON 41959

SM/W2154

Three-Range PROBE MILLIVOLTMETER

Model VM6451



- SELF-CONTAINED STABILISED POWER PACK
- ACCURACY TO $\pm 5\%$ OF FULL SCALE DEFLECTION
- AUTOMATIC OVERLOAD PROTECTION

Designed to provide direct readings for A.C. voltages from 10 millivolts to 2 volts. Three ranges are provided and readings are accurate within 1db from 50 cycles to 150 megacycles. The double triode measuring valve is detachable from the cabinet. This instrument can also be used for modulation carrier detection with the use of headphones. Write for full specification.

BRITISH PHYSICAL LABORATORIES
 Radlett HERTS Tel: RADLETT 5674-5-6



METERS

LARGE AND VARIED STOCKS AVAILABLE FOR IMMEDIATE DELIVERY

EXAMPLES FROM OUR RANGE OF $2\frac{1}{2}$ " FLUSH PATTERN MOVING COIL INSTRUMENTS (as illustrated)

- AMPERES D.C. 0-1, 2, 3, 5, 10, 15, 20, 25, 30, 50.
- MILLIAMPS. 0-1, 1-0-1, 0-5, 10, 15, 20, 25, 30, 50, 100, 250, 500.
- MICROAMPS. 0-50, 100, 200, 250, 400, 500, 750, 50-0-50, 100-0-100, 250-0-250, 500-0-500.
- MILLIVOLTS. 0-10, 25, 50, 75, 100, 500.
- VOLTS D.C. 0-1, 5, 10, 15, 25, 50, 100, 250, 500, 750, 1,000.
- VOLTS A.C. 0-5, 10, 15, 25, 50, 100, 250, 500, 750, 1,000.

We can supply meters with NON-STANDARD, CURRENT and VOLTAGE RANGES to any specification. DELIVERY 7-14 days. MOVING IRON, THERMO & ELECTROSTATIC INSTRUMENTS ALSO AVAILABLE.

ANDERS ELECTRONICS LTD.
 91, HAMPSTEAD ROAD, LONDON, N.W.1.
 Telephone: EUSton 1639
 Suppliers to Government Departments, B.B.C.,
 Leading Manufacturers & Research Laboratories

CITY SALE & EXCHANGE

LIMITED

90-94 Fleet Street, London, E.C.4

Phone: Central 9391/2

SPECIALISTS IN SOUND REPRODUCTION

HI-FIDELITY OFFERS:—

Second-hand but in guaranteed good order.

Decca push pull amplifier, list price £46 £18 18 0

Decca, P.A.6 in portable case, mike input, as new £15 15 0

Minor R.D. Amplifiers, as new, list £11/10/- £9 9 0

C.B. push pull amplifier, perfect order £4 10 0

Acoustical Quad I, with control unit, mint condition £23 2 0

Decca Corner speaker £19 19 0

Voigt domestic corner horn with pressure unit £70 0 0

Sound Sales console speaker .. £9 9 0

Voigt corner horn treble unit only £15 0 0

Wharfedale W15/CS 2/3 ohms £13 13 0

Voigt pressure unit with energising unit £17 17 0

Wharfedale Super 8/CS/AL, 4/6 ohms £4 10 0

W.B. HF 812 8in. unit, 15 ohms £2 2 0

Wharfedale Super 8 speaker .. £3 0 0

Several 12in. Goodmans units from £3 10 0

Decca 2-speed transcription motor, less heads £6 6 0

B.S.R. Monarch 3-speed changer £10 10 0

Collaro RC500 9-record changer, crystal pick up £4 4 0

Decca GU4/M 3-speed gram unit, less heads £4 17 6

Garrard T motor, 3 speed with 2 Decca plug in crystal heads £8 8 0

Collaro 78 r.p.m. gram motor with 12in. turntable, each .. £2 0 0

Decca 33; r.p.m. record player, with diamond needle, as new £8 8 0

Decaliban 78 r.p.m. portable reproducer, as new £14 14 0

Decca Portrola portable radio-gram, 2 XMS heads, 3 speed, list £35, as new £26 0 0

Plus-a-gram Dansette, portable 3-speed auto reproducer, list price £32, mint condition £24 0 0

Also in Stock—

All New Equipment by

● LEAK ● ROGERS

● ACOUSTICAL

● CHAPMAN ● LOWTHER

● WHARFEDALE

● DECCA ● COLLARO

● GARRARD ● PYE

etc., etc.

Cabinets supplied to order

Easy Payments Arranged

Part Exchange Welcomed



An electrically operated rising platform in use at Butler's Wharf Ltd., London. It can be quickly locked into position at any floor, and is a great time saver.

MECHANICAL AIDS TO PRODUCTIVITY

The Modern Approach to Production

From the wharf to the warehouse, mechanical handling is speeding production . . . giving greater output and higher efficiency.

Every month, MECHANICAL HANDLING—the only British journal devoted entirely to the subject—describes and illustrates the latest labour-aiding devices, and shows how they are being used to increase production and cut costs. *There's a system for YOU in your business.* Take the first step to increase production . . . place a regular order for MECHANICAL HANDLING now!

TO WW..7

MECHANICAL HANDLING

DORSET HOUSE · STAMFORD STREET · LONDON S.E.1

Please enter my name as a subscriber for the next 12 issues. I enclose remittance value £1 15s. (U.S.A. \$5.50, Canada \$5.00.) Remittances from overseas should be made by money order or bank draft in sterling on London out of a registered account.

Name

Address

Date.....

POST THIS FORM TODAY

RADIO EXPORT

TUBES ONLY



1,000 types
of Receiving and
Transmitting Radio
Tubes available ex stock.

HALL ELECTRIC LTD
Haltron House, 49-55 Lisson Grove,
London, N.W.1.

Tel.: Ambassador 1041 (5 lines) Cables: Halleetric, London

STL

TRANSFORMERS for POWER SUPPLIES and AUDIO FREQUENCY Chokes for A.C. and D.C.

*Suitable for use in
all electrical and
electronic equip-
ment, to Ministry,
B.S.S. or commer-
cial standards.
Tropical or stan-
dard finish.*



Enquiries from manufacturers and the trade only.
Quotations sent upon receipt of specifications or drawing.

STEWART TRANSFORMERS Ltd.
75 KILBURN LANE, LONDON, W.10

Tel.: LADbroke 2294/7

HANNEY of BATH offers:

WILLIAMSON AMPLIFIER. Woden potted components. Output trans. WOT.25 (1.7Q), 130/-; PIM. 14 a. mains trans., 87/6; PCF.12 150 mA. choke, 44/-; PCF.22 30H 20 mA. choke, 30/-; PIM 23 (mains trans. for pre-amp.), 47/6. Resistor (RK) and Condenser kits (CK) available. RK. main amplifier, 29/6; RK. figs. 13 and 27, 12/6; RK. fig. 15, 23/9; RK. fig. 19, 35/-; RK. fig. 29, 29/9; CK. fig. 13, 15/-; CK. fig. 15, 47/-; CK. fig. 19, 54/6; CK. fig. 27, 19/-; CK. fig. 29, 54/6. 12 1/2% silver mica (Fig. 19), 15/-; 7 5/8, 7/-; Elstone output trans., 90/-; mains trans., 57/6; 1 OH 150 mA. choke, 20/-; 30H, 20 mA. choke, 10/-.

VIEWMASTER IN EASY STAGES. Constructor's Envelope, 7/6. Stage 1, 62/3; two, 47/9; three, 25/1/8; four, 9/10; five, 210/4/-; six, 27/7/3; seven, 64/-; Complete pre-amp. kit (less valve), 32/2.

WB100 (sound and vision chassis), 18/6; **WB101**, 6/-; **WB102**, 18/6; **WB103**, 42/-; **WB203A**, 52/6; **WA104**, 15/6; **WB105**, 47/2; **WB106**, 25/6; **WB107**, 32/6; **WB108**, 33/3; **WB109/1**, 2 or 3 (state tube type), 22/6; **WB110**, 10/-; **WB112**, 21/6; **WB Console conversion kit**, 35/-; **WB300** pre-amp. chassis, 17/6; Westinghouse Rectifiers, 14A86, 20/4; 14D36, 11/7; **WX3** and **WX6**, 3/9 each; 36EHT100, 29/5; 36 EHT50, 29/1; 36EHT45, 23/8; K3/100, 14/8; K3/50, 8/9; K3/45, 8/2; T.C.C. Condensers, 27/10/- (any condenser supplied separately). Morganite pots, 5/- each; Morganite resistors, 35/3. Colvern pots, 22/8; or CLR901, 3/3 each and CLR4089/22, 6/4. Belling-Lee L707, 8/9. Fuses, 6d. each. Wearite Collects (with L9), L'don and Belfast, 22/-; Venovce and Pontop Pike, 28/-; H. Moss, K-o-S, B'ham and Brighton, 30/-; Pre-amp. colls, 4/- pr. (any channel).

WIDE ANGLE VIEWMASTER CONVERSION. Complete set of parts for converting existing Viewmaster to W.A. less valves, tube and mask, 214/18/6. W.A. Conversion instructions, 3/6; **WB113**, 48/6; **WB114**, 23/6; **WB115**, 42/-; **WB116** and **WB117**, 7/6 each; **WB118**, 22/6; **WB119**, 23/6; **WB121**, 9/6; **WB124**, 10/6; Westinghouse 36EHT/30, 17/-; Plus condensers and resistors as per our general list.

MULLARD "UNIVERSAL" LARGE SCREEN A.C./D.C. TELEVISOR. Denco drilled chassis with all mechanical parts, 53/6; FD12/4 duomag focaliser, 37/6; 14A/342 rectifiers, 37/2; Goldsmen droppers DK37/6, 8/9; DK35/6, 7/6. VAI008 variter res., 4/6. Other Denco parts, please see below.

WIDE ANGLE COMPONENTS. ALLEN. Teleking Chassis, 50/-; Coilsets (TK & Super-Visor), 44/6; LO.308, 40/-; FO.305, 21/-; DC.300c., 39/6; FC.302, 31/-; GL16 & 18, 7/6 each; SC.322, 21/-; AT.310, 30/-; OF.117, 9/-; BT.314, 15/-; DENCO Chassis Magnaview, 37/6; Chassis, Super-Visor, 51/6; Coilsets, Magnaview, 41/2; WA/DCA1, 43/-; WA/FCA1, 31/-; WA/LC1 & WC1, 7/6 each; WA/FMA1, 21/-; WA/LOT1, 42/-; WA/FBT1, 16/-.

Send 6d. stamps for our General List of components for Viewmaster, Soundmaster, Williamson Amplifier, Teleking, Magnaview (Brimar & English Electric large screen TV), Super-Visor, Mullard Universal, Close tolerance Silver Micas, etc., etc. Please add 1/- postage to orders under 21.

L. F. HANNEY
77, LOWER BRISTOL ROAD, BATH

Tel.: 3811

20 to 200~ 200~ to 2 Kc/s 2 to 20 Kc/s 20 to 200 Kc/s
LOW FREQUENCY SIGNAL GENERATOR

WHEN YOU CONSIDER the enormous frequency range of this instrument (10,000-1) we feel you must agree that it represents quite outstanding value at its very modest price. "Providing" you will say "it is all you claim it to be."

OF COURSE. We say that this instrument is good, but let the specification speak; hyperbole cannot enhance facts. The workmanship is sound and, where necessary, robust—we have a hard experience of sending many thousands of our instruments on long postal journeys. The mechanical design and layout are, we think, eminently practical—knobs where you want them and a desk type cabinet which removes the backache from scale reading.

We make no claims for our instruments which are not true, and if you wonder why the price is so low we can give the reason. We make instruments and sell them direct to the user—it is as simple as that!

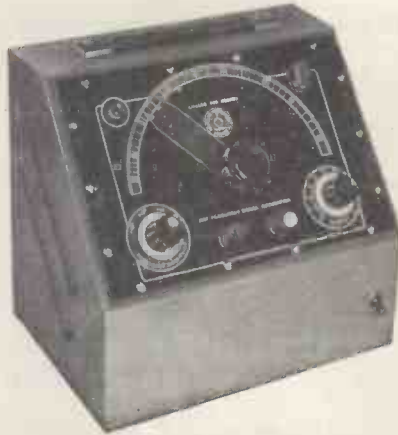

- R-C Wien Bridge oscillator circuit with automatic amplitude stabilisation.
- Buffer amplifier protects oscillator from effects of varying external loads.
- Cathode-follower output stage.
- Frequency coverage 20~ to 200 Kc/s., in four decade ranges.
- Sine wave output with less than 1% distortion.
- Output power and voltage: 0.1 watt into 600 ohms or 10 volts across 5,000 ohms.
- A.C. mains operation—110 and 200-250 volts 50-100~.

Call and inspect this instrument (we are open until 12.30 p.m. on Saturdays) or send for full technical details. Our range includes **SIGNAL GENERATORS** ● **PATTERN GENERATORS** ● **CALIBRATED VARIABLE CONDENSERS** ● **SUBSTITUTION BOXES.**

PRICE £15-15-0

or £5-5-0 deposit and 6 monthly payments of £2-2-0
 (postage and packing 5/- extra)

EXPORT ENQUIRIES WELCOMED

HOMELAB INSTRUMENTS LTD., 615-617, HIGH ROAD, LONDON, E.10

Telephone : LEY 5651

Telegrams : HOMELAB, LEYSTONE, LONDON.

Cables : HOMELAB, LONDON

ACCLAIMED... BRITAIN'S FINEST AUDIO REPRODUCER



Have YOU heard the Lowther Corner Reproducer?—a truly memorable experience.

★ Built like a musical instrument, sounds like a musical instrument.

★ Entirely new development in electrical-mechanical-acoustical system.

★ The most efficient reproducer of audio frequencies in the world with a single drive unit/compound horn housing.

Type T.P.I. £96 as illustrated. Finished walnut or light oak.

COME with LOWTHER'S -towards perfection-

**THE LOWTHER MANUFACTURING COMPANY
 LOWTHER HOUSE, ST. MARKS RD., BROMLEY, KENT, ENGLAND**

MODERN ELECTRICS LTD.,

164, Charing Cross Road, London, W.C.2.

Tel.: TEMple Bar 7587.

Cables: Modcharex, London.

Export enquiries welcomed.

Immediate delivery from stock.

Prompt attention to post orders.

TAPE RECORDERS

GRUNDIG TK9	£68	5	0
BAIRD Soundmaster	£68	5	0
BAIRD Mk. II	£61	19	0
FERROGRAPH 2A	£79	16	0
VORTEXION 2A	£84	0	0
EDITOR	£47	5	0
WEARITE TAPE DECK	£35	0	0
TRUVOX TAPE DECK	£23	2	0

RECORDING TAPES

GRUNDIG			
L.G.S. 1,200ft.	£2	0	0
850ft.	£1	14	0
FERROVOICE			
1,200ft.	£1	2	6
Spare Spools		4	6
E.M.I. 1,200ft.	£1	15	0
E.M.I. 600ft.	£1	1	0
GEVAERT			
1,200ft.	£1	15	0
SCOTCH BOY			
1,200ft.	£1	15	0
600ft.	£1	1	0
Spare Spools, 1,200ft.		4	3
Spare Spools, 600ft.		3	3
FERROGRAPH			
1,200ft.	£2	5	0
1,750ft.	£3	3	0
8 1/2 in. Spools		9	6
AGFA			
1,200ft.	£1	17	6
600ft.	£1	2	6
Lead on tape 150ft.		8	0

RECORD REPRODUCING EQUIPMENT

COLLARO TRANSCRIPTION			
Model 2000	£13	9	6
Model 2010	£18	6	6
GARRARD UNITS			
RC75A, RC75 a.c./d.c., RC80A, TA/AC, TA/B for Decca heads.			
CONNOISSEUR	£23	8	11
3-spd.			

SPEAKERS

TRUVOX			
12in. 3Ω	£2	5	0
W.B. STENTORIAN			
HF. 610	£2	10	6
HF. 810	£3	0	6
HF. 912	£3	7	0
HF. 1012	£3	13	6
GOODMANS			
Axiom 150 Mk. II	£10	5	6
Axiom 102	£9	18	2
Axiom 101	£6	12	1

WHARFEDALE			
W15 CS.	£17	10	0
Super 12 CS/AL	£17	10	0
W12 CS.	£9	15	0
Golden 10 CSB.	£8	6	7
Super 5 and 8 CS/AL	£6	13	3
Bronze 10in.	£4	12	9
Bronze 8in.	£3	4	0
W.B. Crossover Unit	£1	6	6
W.B. Tweeter Unit	£3	15	6

TEST EQUIPMENT

AVO			
Model 8	£23	10	0
Model 7 (latest)	£19	10	0
Unimior Mk. II	£10	10	0
Electronic Meter	£40	0	0
Wide Band Sig/Gen.	£30	0	0
Valve Characteristic Meter	£60	0	0
D.C. Minor	£5	5	0
10kV Multiplier for Model 8	£3	5	0
Carrying Cases for Models 7, 8 and 40	£3	0	0
ADVANCE			
H.1 (Sig/Gen)	£25	0	0
E.2 (Sig/Gen)	£28	0	0
J.1 New Model	£35	12	0
P.1	£19	19	0

COSSOR			
Oscilloscope 1035	£120	0	0
Oscilloscope 1052	£104	0	0
Volt: Calibrator 1433	£18	5	0
TAYLOR			
All new Taylor Test Gear in stock.			

PICK-UPS

ACOS			
Hi G 20	£3	6	1
DECCA			
X.M.S. Magnetic	£6	9	5
CONNOISSEUR			
Super L/weight	£9	5	6
Spare Heads	£3	6	3
COLLARO STUDIO			
Type O or P	£3	14	4

MICROPHONES

ACOS			
Mic 22 (Crystal)	£4	4	0
Mic inserts for above	£1	0	0
Mic 16 (Crystal)	£12	12	0
Mic 35-1 (Crystal)	£1	5	0

LUSTRAPHONE			
M/C with T/F CS1	£5	15	6
Table base for above	£1	1	0
RESLO M/C (Low Imp.)	£6	0	0
URA Ribbon	£7	5	0
RVA Ribbon	£9	0	0
Mumetal Transformer	£1	15	0

MICROPHONE STANDS			
Floor, 3 extensions	£3	12	6
Table Stand	£1	1	0

LEAK AMPLIFIERS			
TL.10 complete	£28	7	0
Point 1, TL.12	£28	7	0
Point 2, TL.25	£34	7	0
Vari-slope pre-amp.	£12	12	0
Type VS RF Tuner Unit	£35	1	3

SOLON. New Instrument Iron 200-250 v. 25 w.			19 8
---	--	--	------

ALL GARRARD, CONNOISSEUR, DECCA and COLLARO HEADS. SAPPHIRE and DIAMOND STYLI for the above HEADS NOW AVAILABLE.

H.P. Terms available on all items over £10. 0. 0.



REPLACEMENTS

134 LEWISHAM WAY, NEW CROSS, S.E.14.

Tel.: TIDeway 3696-2330.

FOR THE TELEVISION SERVICE ENGINEER

ANTI-STATIC PASTE 0136. A first class remedy for Corona discharge, 4/6, plus 3d. pk.

CORE LOCKING COMPOUND 8G. Locks iron dust cores, does not perish or harden, 4/6, plus 3d. pk.

SILICONE COMPOUND. An anticorona grease and water repellent, 10/- plus 6d. pk.

NURAY. The 2-volt heater booster that plugs in, clamps on the back of the set and has three tappings, available for Mazda, Brimar and Ferranti tubes, 27/6, plus 1/6 pk.

HEATER BOOSTERS.

B1 Autowound 2 volts input tapped up to 2.8 volt output, 15/9.
 B2 Autowound 4 volts input tapped up to 5.2 volt output, 15/9.
 B3 Autowound 6 volts input tapped up to 7.5 volt output, 15/9.
 230 volts input for 13 volt C.R.T.'s with output boost of 15.8 or 17 volts, 17/9.

Please add 1/6 pk. pst.

LOW CAPACITY ISOLATOR TRANSFORMERS.

Mains input, 2.2 volts output, Type H1.
 Mains input, 4.3 volts output, Type H2.
 Mains input, 6.5 volts output, Type H3.
 Mains input, 13.8 volts output, Type H4.
 2 volts input, 2.2 volts output, Type H5.
 4 volts input, 4.3 volts output, Type H6.
 6.3 volts input, 7.5 volts output, Type H7.
 17/9, plus 1/6 pk.

WIDE ANGLE COMPONENTS.

Line/Screen Transformer, Type, LO308, 40/-.
 Deflector Coils, Type DC300/6, 39/6.
 Focus Coil, Type FC302, 31/-.
 Frame Output Transformer, Type FO305, 21/-.
 Frame Blocking Trans., Type BT314, 15/-.
 Please add 2/- pk. pst.

WE HAVE THE MOST COMPREHENSIVE STOCK OF T/V REPLACEMENTS IN ENGLAND

For Precision instruments Remember the name



- Audio Frequency Oscillators
- Valve Voltmeters
- Oscilloscopes
- Stabilised Power Supplies
- Electronic Controls
- Research and Development

Send for details immediately

Insist on "Hifi"

Look for the Registered Trade Mark

Hifi Ltd. DERRY ST., BRIERLEY HILL, STAFFS. Telephone: Brierley Hill 7604

VIBRATION TESTING ?

No, we do *not* recommend this method! We offer, instead, SAVAGE 'VLF' and 'LRF' Amplifiers, giving

A SOURCE OF POWER

where it is required for vibration and fatigue testing of structures, components, engineering products, engines, special metals, etc. In this direction, the applications of this equipment are countless, as they are, also, as a *variable frequency power source* for transformers, meters, motors and electrical component design.

This equipment is inexpensive to purchase, simple and economical to use; gives complete and accurate control at all times.

Ask us TO-DAY for full details, without obligation. Or let us know your problem in this field and we will gladly help you.

W. BRYAN SAVAGE LTD.

WESTMORELAND RD. LONDON, N.W.9
TELEPHONE: COLINDALE 7131

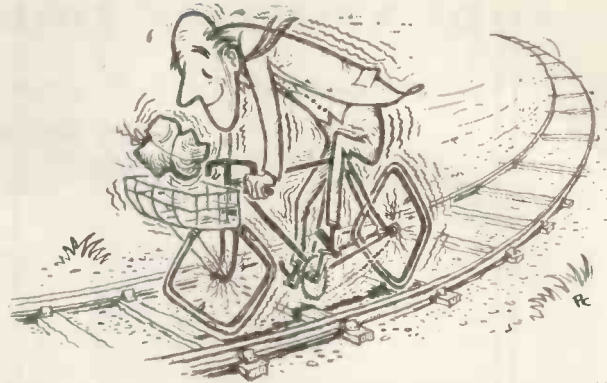

Leading organisations now using this equipment include: Bristol Aeroplane Co.; The Brush Electrical Engineering Co., Ltd.; English Electric Co., Ltd.; Ferranti Ltd.; G.E.C.; Handley Page Ltd.; The Imperial College of Science; Siemens Bros. & Co., Ltd.; S.T.C.; Vickers-Armstrongs; R.A.F., Farnborough, etc.



V.L.F. & L.R.F.
VERY LOW FREQUENCY LOW RADIO FREQUENCY

OUTPUTS

100 watts 'VLF'
3 c/s to 6 c/s

1000 watts 'VLF'
6 c/s to 2000 c/s

'MARK II' STAR
50 c/s to 10 Kc/s

'LRF'
5 Kc/s to 100 Kc/s

AMPLIFIERS

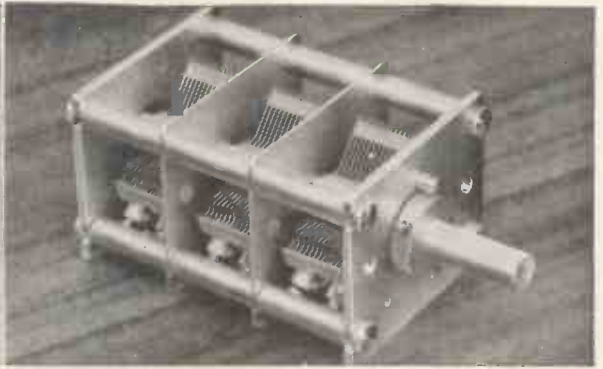
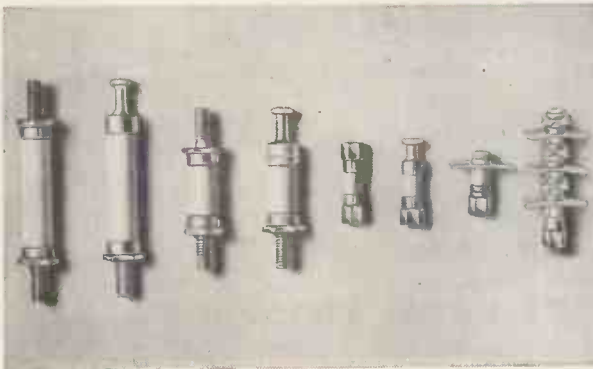

They're
NEW
They're
reliable
They're
made by
JACKSONS

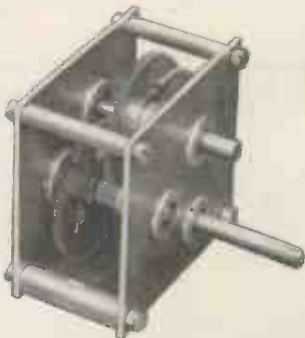

JACKSON BROTHERS (London) LTD.,
KINGSWAY - WADDON - SURREY

Telephone: CROydön 2754-5
Telegrams: WALFILCO, SOUPHONE, LONDON

GEARED DRIVE UNIT TYPE G.I.

Precisely 56.25-1 ratio. This provides for band spreading in 28 bands. The low speed driven shaft is extended each end for pointer and take off. The high speed drive shaft is extended at rear for motor drive.

Spring loaded split gears and spring loaded self aligning ball bearings ensure permanent freedom from back lash or play in any bearing.

The final drive gear is loaded to 24 oz ins. torque. The self aligning ball bearings for all shafts are a novel and very special feature which makes this unit suitable for any application where accurate measurement of angular movement is desired.

STAND OFF INSULATORS

Low loss Ceramic Insulation siliconed to ensure negligible surface leakage. Meticulous construction gives remarkable resistance to shock and vibration. Range of 16 standard types available to cover your most exacting requirements. Working voltages from 1,000 to 5,000 v. Chassis space 6 BA and 4 BA. Overall height from 7/16in. to 1.9/16in.

GANG CONDENSER TYPE I.R.

Designed to meet requirements of high grade communications equipment. Heavily constructed frame. Rotors insulated on low loss ceramic shaft. Frame members of low expansion alloy to match temperature co-efficient of rotor shaft. Capacity E Law up to 532 pf swing.

THE COMPLETE COMPONENT STOCKIST

A few lines we stock you might have difficulty in obtaining.

HIGH STABILITY 2% $\frac{1}{2}$ w. RESISTORS. Range 100~ to 2 meg (these check better than 1%). Price 1/6 each.

MORGANITE TYPE "T" $\frac{1}{2}$ w. MIDGET RESISTORS. 6d. 1 watt 8d. 10 Ω to 10 meg.

WIREWOUND SMALL COATED RESISTORS. 25, 33, 40, 50, 68, 100, 125, 150, 200, 250, 330, 400, 450, 500, 600, 680, 800, 1K, 1.5K, 2K, 2.5K, 3.3K, 4K, 4.5K, 5K, 6K, 6.8K, 8.2K, 10K. 7 watt max 2/3. 10 watt max 2/9 each.

LINEAR POTENTIOMETERS. Up to 100K, 5/- each (Morganite), $\frac{1}{2}$ meg, $\frac{1}{2}$ meg, 1 meg, 6/6 (Dubilier).

TAPPED POTENTIOMETERS. $\frac{1}{2}$ meg, $\frac{1}{2}$ meg, 1 meg, 2 meg, with centre tap, 7/6 (Dubilier).

.0003 mfd. 3 GANG CONDENSERS
NEW JB 18/3.

D/POLE SWITCHED POTENTIAL METERS. 10K to 2 meg, 5/9. Midget $\frac{1}{2}$ meg, $\frac{1}{2}$ meg, 1 meg., 6/6.

CELESTION 12in. HIGH FIDELITY SPEAKERS. Type P44, 3 Ω £4/5/-; 15 Ω £4/7/6; W.B. 1012, 3 Ω or 15 Ω £3/13/6.

YAXLEY SWITCHES. All 2 bank, with 2in. spindles. New 7/6 each, 8p 2 way, 6p 3 way, 5p 4 way, 2p 11 way. Midget BT type single wafer, 3/6 each. 1p 12 way, 2p 6 way, 3p 4 way, 4p 3 way. Personal portable lid switches, 3/- each.

EHT R.F. COIL. Wound on Polystyrene former (complete with circuits). Type 'E' 6 to 9 KV, 15/-; Type 'F' 6-18 KV, 25/-.

AVO INSTRUMENTS IN STOCK. Model 7 £19/10/-. Model 40 £19/10/-. Model 8 £23/10/-. Universal Avominor £10/10/-. D.C. Avominor £5/5/-.

Q MAX CHASSIS PUNCHES. $\frac{3}{16}$ in. and $\frac{1}{2}$ in. 12/4; 1in. and 1 $\frac{1}{2}$ in. 16/-; 1 $\frac{1}{2}$ in. and 1 $\frac{3}{4}$ in. 16/-; 1in. square 24/-. All include the keys.

TRIMMERS. Postage stamp 4-70 pf 9d.; 40-100 pf 9d.; chassis mounted type 20-250 pf 1/-; 100-550 pf 1/3; 150-700 pf 2/3; twin 50 pf 9d. Philips Bee Hive type 1/6.

SOLDERING IRONS. Adcola pencil bit 25/6; Detachable bit 33/6; available type 20-250 v., 230/250 v. 6 v., 12 v. Henley Solon new small pencil bit iron (230/250 v. only) 19/8 each. Large pencil bit 23/8. Oval bit 23/8. 200/220 v. 230/250 v. Tyana pencil bit, 14/11.

PLUGS/SOCKETS. Octal top entry 2/3; Side entry 2/3; Belling-Lee 5 pin plug 4/6; Socket 1/6; 7 way 5/6; Socket 2/9; 10 way 7/-; Socket 3/9; Insulated single sockets Clix 6d.; Plugs 4d.

Write now for

CATALOGUE NO. 12 PRICE 1/-

● 70 PAGES ● 250 ILLUSTRATIONS

RADIO SERVICING CO.

82 SOUTH EALING ROAD, LONDON, W.5.

Next to Sth. Ealing Tube Station

EALing 5737



AUDIO AMPLIFIER MODEL AC/34



A small three valve, three stage, audio amplifier for operation on 200/250 v. A.C. 50 cycles (100/125 v. to special order).

INPUT. Voltage 30 mV. Impedance 0.5 megohm.

OUTPUT. 4 watts impedance 2-4 ohms.

RADIO. Power for a feeder unit is available.

MICROPHONE. Crystal pattern recommended.

PICK-UP. High-fidelity crystal types need no special matching. High-fidelity magnetic pick-ups can also be used.

CONTROLS. Volume, Tone and on-off.

VALVES. 6SL7, 6V6, 5Y3.

CHASSIS DIMENSIONS. 7in. by 5in. by 2in.—overall height 5 $\frac{1}{2}$ in.

LIST PRICE
£7 : 10 : 0

Each Amplifier is supplied with 12 months' guarantee.

LEE PRODUCTS (GREAT BRITAIN) LTD.
Elpico House, Great Eastern Street, London, E.C.2.

PROGRESS . . . The Result of Splendid Effort!

P.V.C. AND POLYTHENE SLEEVINGS INSULATED WIRES AND FLEXIBLES

British enterprise, energy and ingenuity produced the Jet Engine . . . There is no limit to British achievements . . . There is also no end to the insulating Sleevings which we produce for many industrial applications.

A.I.D. Approved

PLASTICABLE LIMITED
HAWLEY LANE, FARNBOROUGH, HANTS
Phone: Farnborough, Hants 85

POLYTHENE
H. F. EQUIPMENT
(AMBYTHENE BRAND)
COIL FORMERS
CHOKES
STAND-OFFS
FEED-THROUGHS

Send for particulars and Samples

AMPLEX APPLIANCES (KENT) LTD.
19 DARTMOUTH ROAD, HAYES, BROMLEY, KENT
(RAVensbourne 5531)
All export enquiries to
ANTEX LTD., 3, TOWER HILL, LONDON, E.C.3

Memo

TELMAG are the specialists
 in grain oriented Steel Transformer cores,
 Toroids, C Cores and special applications
 ... Must contact them without delay!

Please write for technical literature, available upon request.

TELMAG ADVISORY SERVICE

We maintain a specialised advisory service and are always pleased to co-operate on any specific problem.



TELCON - MAGNETIC CORES LIMITED

CHAPELHALL INDUSTRIAL ESTATE, CHAPELHALL, LANARKSHIRE. Tel.: AIRDRIE 2283



MODELS

AM 250 M, 5-watt Vehicle Station, 60 to 100 Mc/s.
 AM 250 M MK.2, as above, but with P.A.
 AM 150 M, 5-watt Vehicle Station, 100 to 185 Mc/s.
 AM 250 F, 6-watt Fixed Station, 60 to 100 Mc/s.
 AM 150 F, 5-watt Fixed Station, 100 to 185 Mc/s.
 AM/150/F/6C, 6-Channel AM Marine Radio Telephone
 HED.102, Walkie-Talkie, 60 to 132 Mc/s.
 FM.101, 10-watt FM Fixed Station, 60 to 185 Mc/s.
 FM.101/6C, 6-Channel FM Marine Radio Telephone
 FM.102, 10-watt FM Vehicle Station, 60 to 105 Mc/s.
 FM.102/4C, 4-Channel FM Vehicle Station

Supplied to the G.P.O. and the Home Office

HUDSON

RADIO-TELEPHONES

"Model AM/150/F/6C can be readily converted to Model FM.101/6C by the addition of minor components. This is of vital importance to Marine users where there is no international standard and possible changes in the future of systems of modulation may occur"

HUDSON ELECTRONIC DEVICES LTD.

APPACH ROAD, LONDON, S.W.2

TEL. TULSE HILL 4861

Accepted as the Standard..

... by leading manufacturers, the trade
... and the aircraft industry.



Specialists in Converters
since 1937

Please ask for our
descriptive folder
W.V.

DC/AC CONVERTERS

Units Complete and ready
for use

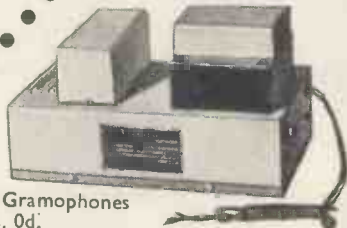

● for Electric Gramophones
from £8 16s. 0d.

● for Radios, Radiograms, and Autochange
Radiograms (inc. 3-speed motors) from £11 16s. 6d.

● for Television, Tape Recorders, and for operation
of TV from Country House lighting plants, price
according to instrument.

Inputs, 6, 12, 24, 32, 50, 110 or 200/250V. D.C.

● Outputs, 110V. or 230V. 50 or 60 c/s.

VALRADIO LTD. NEW CHAPEL ROAD, HIGH STREET
FELTHAM, MIDDIX. Tel.: FELtham 4242
Service Dept.: 57 Fortress Road, London, N.W.5 GULLIVER 5165 and 7202

Overseas enquiries to nearest E.M.I. Organisation Depot

PARKER'S SHEET METAL FOLDING MACHINE



Heavy Vice Model. Capacity 18 gauge H.B. x 2 1/2" wide. Loose Attachments for Radio Chassis Making. Weight 22 lb. Price 50/-, Attachments 1/8 per ft. Carriage 4/-, with attachments 5/6.

Also Parker's Square Type Drill Vice. Machined table 7 1/2" x 8 1/2" x 1/2". Jaws of Bright Steel. Admits stock of 4 in. Complete with stand. Heavily constructed. Wt. 13 1/2 lb. Price 37/6. Carriage 2/6.

Machines guaranteed.
Send for details.

A. B. PARKER WHEATCROFT WORKS, WELLINGTON
STREET, BATLEY, YORKSHIRE. Tel.: Batley 426

ASK ARTHURS FIRST

★ NEW VALVES

Send your enquiries for all Radio and Electrical goods, especially those in short supply.

We have probably the largest variety of valves in the country. Let us know your requirements.

AVO METERS IN STOCK

Avo Model 7	£19 10 0
Avo Model 8	£23 10 0
Signal Generator, Mains and Battery Models	£30 0 0
Electronic Test Meter	£40 0 0
Valve Characteristics Meter	£60 0 0

Also full range TAYLOR METERS. List on request.

VALVE MANUALS

Mullard	5 0
Osram	5 0
Brimar No. 5	5 0
Mazda, Part 2	2 0
Mullard Valve Replacement Guide	2 6
Art and Science in Sound Reproduction by F. H. Britain, D.F.H.	2 6

Postage 6d. each extra.

Leak TL/10 Amplifier and "Point One" Pre-amplifier complete	£28 7 0
Chapman Tuning Units	£17 6 8
Leak Tuning Unit	£35 6 3
Grundig Tape Recorder	£68 5 0
Grundig Microphone	£6 6 0

Recording Tapes: All makes in stock.

Terms C.O.D. or Cash with order. Goods offered subject to being unsold and to price alteration.

Arthur's

EST. 1919

PROPS: ARTHUR GRAY, LTD.

GRAY HOUSE, 150-152 CHARING CROSS ROAD, LONDON, W.C.2
TEMPLE BAR 5833/4 and 4765. Cables: TELEGRAY, LONDON

A. C. SOLENOID TYPE SC

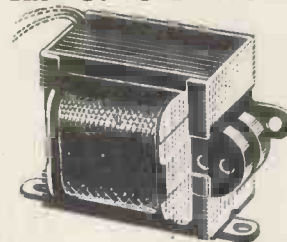

Continuous 3 ozs. at 1 1/2"
Instantaneous to 39 ozs.

100% PRODUCTION
INSPECTION

Larger Sizes Available
Also Transformers
to 6 KVA, 3 Phase

R. A. WEBBER LTD.

18 FOREST ROAD, KINGSWOOD, BRISTOL. 'PHONE: 74065.

WHAT HAS CELSONIC?

— that makes it one of the best recorders in the world

1. It has a flat response from 50—12,000 c.p.s. to within ± 2 db.
2. At one session it will record 3,280ft. of tape full track, or 6,560ft. half track.
3. It will give 85 minutes' uninterrupted play-back, enough to record a one act play. For speech only, will record up to 170 minutes. These times are doubled on half track.
4. It has a superimposing device (e.g. records words on top of music).
5. It is portable, and can synchronise sound to film.



If you want the best write for details to:

EXCEL SOUND SERVICES LTD
CELSONIC WORKS, GARFIELD AVENUE, BRADFORD 8
Telephone: Bradford 45027.



world wide demand

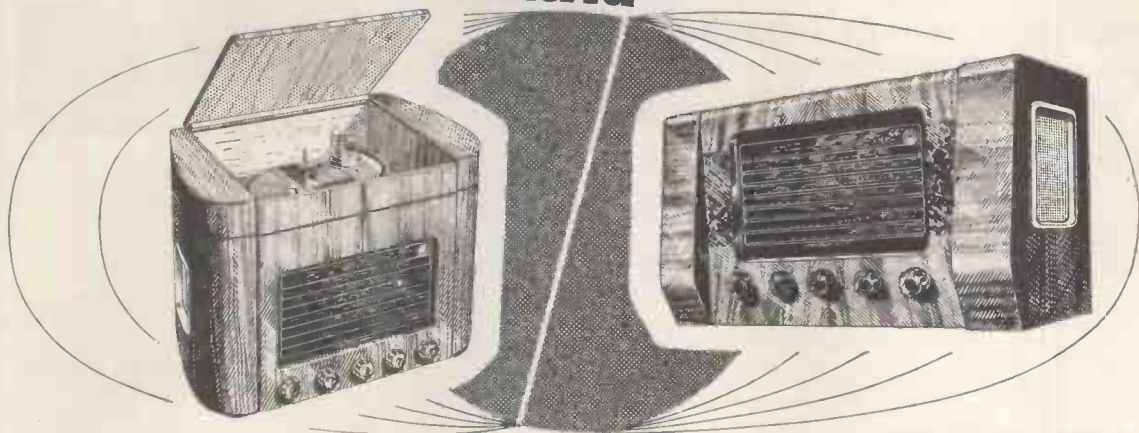

world wide reception

The
AMBASSADOR
Viscount Series

Full details on request :

AMBASSADOR RADIO AND TELEVISION, PRINCESS WORKS, BRIGHOUSE, ENGLAND

Such it is for the AMBASSADOR VISCOUNT Series. Reports reach the factory daily as to the excellence of their performance in all parts of the world. Nine Valves (Viscount 2). Eight Wavebands (all coil ranges). Push-Pull Output. Excellent Signal to Noise Ratio. Now in production—a 5 valve version of the VISCOUNT for those who desire a lower priced receiver but the same H.F. performance. STAND 41 at EARLS COURT.

**When you want to send
anything - anywhere - the**

A B C GOODS TRANSPORT GUIDE
..... tells you how to do it

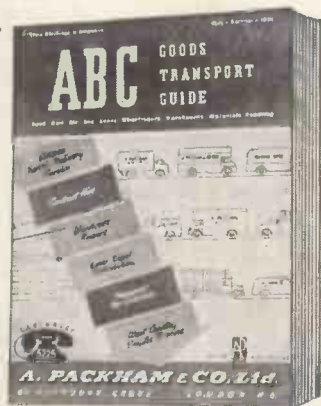

CONTENTS

Transport Services A.B.C. section (in town alphabetical order): Heavy machinery carriers, Bulk liquid carriers; Directory of public warehouse keepers; London public wharfingers; network of canals; Goods by air; Ferry services; Coastwise shipping, etc.

Transport managers, despatch managers and consignors in all industries, will find this new edition of the GOODS GUIDE an invaluable aid in their work. With its help they can speedily find the nearest and quickest means of despatching loads of all sizes and kinds.

“Smalls” or bulk, local or long distance, you will have the information required for moving YOUR goods at your finger-tips, with this essential book.

Half-yearly issues : July—December 1954 and January—June 1955

3/6 each POST FREE

Obtainable from booksellers or direct from : Iliffe & Sons Limited, Dorset House, Stamford Street, London, S.E.1

A BULK PURCHASE ENABLES THIS SPECIAL PRICE REDUCTION
of the famous

SHAFTESBURY PORTABLE AMPLIFIER



Suitable for home use and small Halls. Has matched inputs for both Record Players and Microphone. Also provides for the "mixing" and "fading" of both Gram- and speech as requested.



COMPRISING

- (a) A 4 Valve High Gain Amplifier for use on A.C. or D.C. mains 200-250 volts with 5 watts output. Incorporating independent Volume Controls for Mike and Gram, either of which can be faded at will, a variable Tone Control and independent input sockets for Mike and Gram.
- (b) A Transverse Carbon microphone which obtains its polarizing current from the amplifier—no batteries are necessary.
- (c) An 8in. Goodman's P.M. Speaker with the "Ticonal" magnet for first-class reproduction.

THE COMPLETE EQUIPMENT is all contained in the PORTABLE CARRYING CASE £18'0'0

Illustrated and is offered for only Having been reduced from £30/9/-.
DEPOSIT £6 and 12 monthly payments of £1/2/6.
● Light in weight ● Easy to CARRY ● GENUINELY PORTABLE.
An illustrated leaflet containing free data is available on receipt of S.A.F.

BATTERY CHARGER KITS

All Kits are for A.C. Mains 200-250 volts. They comprise a Metal Rectifier and Transformer, tapped for 6 or 12 volt charging, and a tapped Resistor, with Selector Switch, to enable the charging rate to be varied. A M/coil meter 5 amp. max. 13/6 extra.
For 6 or 12 volt batteries at max. 1 amp. £21/5/3
For 6 or 12 volt batteries at max. 2 1/2 amp. £22/5/3
For 6 or 12 volt batteries at max. 4 amp. £23/2/6
An easily followed Wiring Diagram is included with each Kit.

The "REGENT" CRYSTAL HAND MICROPHONE 25/6

Plus 1/- carr. & ins. Complete with screened lead. List Price £2/2/-.



WE HAVE IN STOCK THE NEW COLLARO "TRANSCRIPTION" RECORD PLAYERS

Model 2000 comprises the Transcription Motor and Portable complete with 3-speed Gear and Switch mounted on a banjo type unit plate. Price £13/9/6. H.P. terms—Deposit £4/10/6 and 12 monthly payments of 16/10.

Model 2010 has the same specification as the Model 2000 except that it is mounted on a rectangular unit plate and is equipped with the STUDIO "P" HIGH FIDELITY PICK-UP HEAD. Comprising a special low resonance arm and special bearings. Price £18/4/9.
H.P. Terms—Deposit £8/1/0 and 12 monthly payments £12/10. An illustrated leaflet is available on receipt of S.A.F.

SELENIUM RECTIFIERS

6 or 12 volt 1 amp. rating	7/8
6 or 12 volt 2 1/2 amp. rating	12/6
6 or 12 volt 4 amp. rating	17/6
6 or 12 volt 6 amp. rating	£1 2/9

HIGH FIDELITY PICK-UP

Incorporating the famous CONNOISSEUR Light Weight Moving Iron Head and including the Connoisseur matching Transformer. (1/- carr. & ins.) 39/6



"MINI-TWIN" 1-VALVE BATTERY SET

A design of a simple 1-valve 2-stage Battery Receiver giving excellent results on medium and long wavebands and having exceptionally low battery consumption. Drilled chassis and practical diagrams make it the ideal set for the beginner to build. The complete chassis, including valve, can be built for 37/6, plus 8/11 P/Tax, the attractive plastic case is 9/6, and suitable headphones, 14/9. The complete assembly instructions, layouts and a component price list are available for 1/6. This Receiver also performs excellently, without modification, as a tuning unit, and, in addition, with simple modifications for which a complete diagram is provided, makes a first-class pre-amplifier for pick-up or microphone.

THE NEW DENGCO ULTRA MIDGET SUPERHET COIL PACKS

MODEL CP4/L. A 4 Station "Pre Set" Unit providing any 3 stations on medium waveband and one station on long wave, price £11/3/4.
MODEL CP4/M. A 4 Station "Pre Set" Unit which provides any 4 stations on medium waveband. Price £11/13/4. The above are supplied fully wired leaving only four connections to be made.
MODEL CP3/370PF and CP3/500PF. Completely wired 3 Waveband Coil Packs for use with either 350PF or 600PF Condensers. Coverages 190-550 metres, 800-2900 and 16-50 metres. Price £22/2/8.
An attractive Dial and Drive Assembly is available for 25/-. Overall size of each unit 3 1/2in. x 2 1/2in. x 1in. deep.

When Submitting Order, please include Post and Packing.

STERN RADIO LTD.

109 and 115, FLEET STREET, LONDON, E.C.4. 'Phone: CEN 5812-3-4

Prices slashed at Clydesdale

PLEASE NOTE. Carriage and Postal charges refer to the U.K. only. Overseas freight, etc., extra.

I.F.F. RECEIVER R3109, Ref. 10DB/506
Contains Motor Generator input, 24 v. 1.8 a. D.C., output 480 v. .04 a. D.C., with a gearbox operating a switching mechanism to detune the receiver at time intervals. Plus 4/VR65A (SP41), 2/VR92 (EA50), 2/2CV6 (Det.20) Valves, etc. Metal case, dim. 12 x 12 x 8in. Wgt. 24 lb.
ASK FOR CARRIAGE
X/H961A 19/6 each PAID

TI154B TRANSMITTER UNIT
Medium/high powered for C.W.-M.C.W. R/T 3 ranges 10-5.5 mc/s., 5.5-3 mc/s., 500-200 kc/s. Complete with 4 valves, etc., in metal case 14 x 16 1/2 x 8 1/2in. External power supply required.
ASK FOR CARRIAGE 7/6
X/ESA 39/6 each EXTRA

BC-456 SPEECH MODULATOR UNITS
Part of SCR-274-N. "Command Equipment" (U.S.A. made). Complete with valves 1625, 1215 and VR150/30, transformers, relays, etc., less dynamotor, overall dim. 10 1/2 x 7 1/2 x 4 1/2in. Loose stored.
ASK FOR CARRIAGE
X/E42 17/6 each PAID
Also available, BC-456, as above, in original carton.
ASK FOR CARRIAGE
X/E42A 27/6 each PAID
Circuit 1/3.

RECEIVER UNIT TYPE 25, Ref. 10P/1L
Part of TR1196, range 43-6.7 mc/s. with valves, 2/VR53 (EF39), 2/VR56 (EF36), VR55 (EBC33), VR57 (EK32), 2/L.F.T. 460 kc/s., etc., in metal case 8 1/2 x 6 1/2 x 6 1/2in.
ASK FOR POST
X/H299 35/- each PAID

ROTARY CONVERTER TYPE 195
Input 24 v. D.C. 5 a. Output 230 v. A.C. 50 c/s. 100 w. Complete in metal case, dim. 13 x 11 x 8in., with carrying strap.
ASK FOR CARRIAGE
X/H914 £5.19.6 each PAID

SUPPRESSOR UNIT 5C/870
Contains 4 HF chokes and 4 tubular condensers 0.1 mfd. 250 v. D.C. carrying 5 amps. (2 sets on each lead), each choke and condenser separately screened in compartments of aluminium alloy box 4 1/2 x 4 x 2in., 4 hole fixing.
ASK FOR POST 1/4
X/H907 2/6 each EXTRA

WIRELESS REMOTE CONTROL UNIT D
No. 2 Mk. 2 ZA.20491. Wooden box 7 1/2 x 6 1/2 x 5 1/2in. with hinged lid, containing 3 relays, 1 make, 500 ohm, 1 make 20 ohms and H.D. double coil type 1,750 ohms coil makes 200 ohms coil breaks, plus QMB switch and 8 brass terminals.
ASK FOR POST
X/H803 7/11 each PAID

INDICATOR UNIT TYPE 305
Brand new. Ref. 10QB/6504
Contains VCR524A-VCR525, 7/EF50, 2/VR54, 6/EA50, 2 .01 high voltage condensers, 3 relays, 4 make, 4 break, 500 ohm coil. Numerous condensers, pots. and resistors. Dim. 12 x 7 x 18in. Wgt. 30 lb.
ASK FOR CARRIAGE
X/H943 £3.19.6 each PAID

FLUXMETER TYPE I, WY.0023
Designed to determine the polarity of Magnets. Complete with probe, range 500/1,000 gauss, 1,000/2,000 gauss, 2,000/4,000 gauss, M.C. meter and instruction leaflet. Less battery (1.5 v.) in wood case with hinged lid and handle. Dim. 12 1/2 x 9 x 6in.
ASK FOR CARRIAGE
X/H361 55/- each PAID

F24 AIRCRAFT CAMERA in Transit Case
Full details: lens 5in. f/11, fixed focus set at infinity, screw-in housing projects 5 1/2in. Focal plane shutter fitted in film magazine designed for 5 1/2in. wide film. Picture size 5 1/2 x 5 1/2in. Shutter release and rewind spindle for standard spanner. Hand operated as it stands. Nett weight 17 lb. Packed in transit case 42 lb. Dim.: body 6 1/2 x 9 x 9 1/2in.; overall including lens housing 11 1/2 x 9 x 9 1/2in. Provision for external motor drive (not supplied). Lens housing grooved for fitting to aircraft camera port. A precision Air Survey Camera, could be adapted for laboratory, industrial or portraiture use.
ASK FOR CARRIAGE
X/H302 £4.19.6 each PAID

F24 AIRCRAFT CAMERA, in Transit Case.
With 8in. f/2.9 lens, otherwise as H302.
ASK FOR CARRIAGE
X/H300 £9.19.6 each PAID

14in. F/5.6 LENS FOR F24 CAMERA
Complete with iris, filter, mount and extension. In transit case.
ASK FOR CARRIAGE
X/H563 £6.19.6 each PAID

RECORDER MK. II, 24 VOLTS
This unit is an Auto Camera for 16 mm. film, the shutter can be operated at single shot or one frame per half-second continuously. The recorder requires a cassette, or magazine (NOT SUPPLIED) to hold 25ft. of 16 mm. film. The optical unit has an f/4.5 lens and prism reflector system, for right angle operation through the side of the case. There is also an iris control for dull or bright exposures and a film footage indicator. The whole unit is powered by a 24 v. motor, which consumes only 0.5 of an amp. Dim. 4 1/2 x 4 x 4in. Contained in transit case. USED, GOOD CONDITION.
ASK FOR POST
X/H883 27/- each PAID

Order direct from:—

CLYDESDALE

SUPPLY CO. LTD.

Phone: South 2706/9.

2, BRIDGE STREET, GLASGOW C.5

You're SURE to get it at
STERN'S
 ESTABLISHED 25 YEARS

FOR HOME CONSTRUCTORS
A 5 VALVE 3 WAVEBAND SUPERHET RECEIVER
 for **£10'10/-**

For use on A.C. Mains 200 to 250 volts. The following are outstanding features

- A superhet circuit designed for high efficiency on all three wavebands.
- A 3 1/2 in. P.M. speaker accurately matched for good quality reproduction.
- The latest range of new 6-volt B.V.A. miniature valves.
- Built-in frame aerial with provision for external aerial for distant stations.
- A white plastic cabinet of very attractive appearance, overall size 7 1/2 in. x 6 1/2 in. x 5 1/2 in.

Send 2/6 for the fully descriptive stage by stage assembly and wiring diagrams with which complete price details are given.

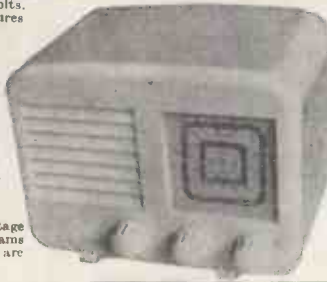

!!!CONSTRUCTORS!!!

A NEW SUPERHET TRANSPORTABLE THE "SUPER THREE"

Designed for local station reception without the use of an external aerial. This design provides for a 3 valve (plus Metal Rectifier) Superhet Receiver incorporating a Frame Aerial for "room to room" use, provision is also made for a short external aerial, if required, for the reception of Continental Stations.

Briefly the features are as follows:—

- For use on A.C. Mains 200-250 Volts.
- This set includes a Mains Transformer and Chassis is NOT live to mains (as many other sets of this type are) and consequently the Receiver can safely be used in the Kitchen, etc.
- Valve line up 6K8—6J7—KT61, plus Metal Rectifier.
- The I.F. Transformer is supplied "pre-aligned" and thereby ensures extreme simplicity of Tuning—in fact, more simple than most T.R.F. Receivers.
- Compact and easy to build, simple "point to point" practical diagrams are supplied with a completely drilled chassis.

The complete Receiver Chassis can be built to cover the Medium Waveband only for

£6. 6. 6

Or to cover both Long and Medium Waves for

£6. 16. 3

If the Receiver is first built to cover the Medium Waveband, Long Waves can be added at any time, separate diagrams are provided for this purpose.

The attractive Polished Wood Cabinet 11 1/2 inches wide,

£1. 1. 0

8 1/2 inches high and 6 inches deep Illustrated above is the CONSTRUCTOR'S MANUAL is available for 1/-, this shows the component prices, which are all available for separate purchase.



CONSTRUCTORS say
"IT'S STILL THE BEST MAINS or BATTERY PORTABLE SET"

A Midget 4-valve Superhet Portable covering medium and long wavebands. Designed to operate on A.C. mains 200/240 volts or by an

"Aldry" battery. The set is designed so that the main section can be supplied as a separate unit, and can be added at any time. The set supplied as an "Aldry" battery Superhet can be accommodated in the attache case illustrated (size 9 1/2 in. x 4 1/2 in. x 7 1/2 in.). This is attractively finished in Hard, Maroon, dark green or blue rexine. As a combined Mains/Battery Superhet Portable a polished cabinet is available to accommodate both Mains Unit and Batteries. Circuit incorporates delayed

A.V.C. and pre-selective Audio Feedback. The Set is complete in every detail and includes ready-wound frame aerials, fully aligned I.F. transformer and drilled chassis. Overall size of assembled chassis 8 1/2 in. x 4 1/2 in. x 7 1/2 in. This receiver, as illustrated above, can be completely built for £8/10/3 (plus Mains Unit if required). Send 1/3 for the fully descriptive Assembly Book which includes Practical Layouts and complete Price list of Components. Attache case available separately. 37/6.

A COMPLETE KIT OF PARTS TO BUILD A 3-4 WATT HIGH GAIN AMPLIFIER For operation on A.C. or D.C. Mains, 200-250 volts.

This amplifier will give 3 watts output for the small input voltage of only 75 millivolts, and is therefore suitable for use with any type of pick-up from the crystal type to the miniature H/F Magnetic type.

A tone control is incorporated and the quality produced is excellent. The overall size of chassis is 9 in. x 5 in. x 7 in. and valve line-up 25Y0-66H7-25L6.

Price of complete kit, including drilled chassis and valves, 24/2/9, plus 6 1/2 in. P.M. (which fits on chassis 18/-, or 8 in. P.M., 18/6).

Price of fully assembled chassis ready for use, 25/5/- (plus cost of speaker).

Copy of assembly instructions and components price list available for 1/3.

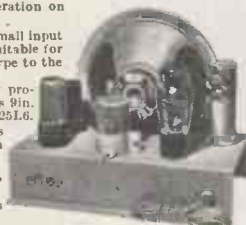

AN AMAZING OFFER!
 A COMPLETELY ASSEMBLED
4 VALVE T.R.F. CHASSIS
 Including a 5 in. P.M. SPEAKER and VALVES FOR ONLY

£6'9'6

(Plus 7/6 carr. and Ins.)

This receiver is of the very latest design and is for use on A.C. or D.C. Mains. It covers both Long and Medium Wavebands, and includes the modern BVA miniature valves. The line up being 12 BA6—12AT6—12AF6—35V4.

It incorporates Permeability Tuned Coils, thus ensuring excellent selectivity and sensitivity. The overall size of the complete chassis including speaker is 10 1/2 in. x 4 1/2 in. x 6 1/2 in. An attractive Bakelite Ivory finished Cabinet size 11 1/2 in. x 5 1/2 in. x 6 1/2 in. is available for 18/6 (plus 2/6 carriage and insurance).

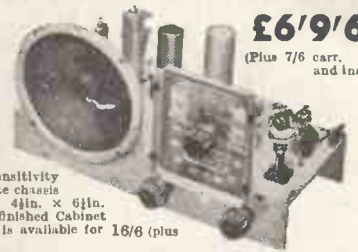

"PERSONAL SET" BATTERY ELIMINATOR

A complete Kit of parts to build a Midget "Aldry" Battery Eliminator, giving approx. 69 volts and 1.4 volts.

This eliminator is for use on A.C. mains and is suitable for any 4-valve Superhet Receiver requiring H.T. and L.T. voltage as above, or approx. to 69 volts.

The Kit is quite easily and quickly assembled and is housed in a light aluminium case size 4 1/2 in. x 1 1/2 in. x 3 1/2 in. Price of complete Kit with easy-to-follow assembly instructions, 42/6.

In addition we can offer a similar COMPLETE KIT to provide approx. 90 volts and 1.4 volts. Size of assembled unit 7 in. x 2 1/2 in. x 1 1/2 in. Price 47/6.



DUAL-CHANNEL PRE-AMPLIFIER and TONE CONTROL UNIT

This comprehensive PRE-AMPLIFIER and TONE CONTROL

UNIT provides a full control of base and treble in conjunction with a main Volume/Mixer Control.

It can be used with any amplifier and with any pick-up, the range of frequency control provided by the unit affording ample compensation for all types of pick-up and all natures of recordings, i.e., English, American and long-playing, without recourse to pick-up correction. The extreme flexibility of the base and treble control is such that the level of bass and treble can be set to suit any conditions irrespective of the volume output of the amplifier. Response characteristics are given in 12-watt amplifier advt.

The unit measures only 7 in. x 4 in. x 2 1/2 in., including self-contained power supply and can be accommodated either on or away from the main amplifier, i.e., on the front panel of a cabinet or any other position. Price including drilled chassis, valves (68K7 and 615), £3/18/9. Complete assembly data are available separately for 1/-. Completely assembled and ready for use, 25/5/-.



The DENCO M.T.O.I. Modulated Test Oscillator £3/15/-
 (Plus 2/- carr. and Ins.) Has Frequency range continuously variable from 170-475 Kc/s. and 550-1,400 Kc/s. Battery operated and thereby completely self contained.

BATTERY PORTABLE

THE "MINI TWO-THREE"

An "Aldry" Battery Portable of midget size, 6 1/2 in. x 4 1/2 in. x 3 1/2 in. designed to cover medium waveband 190-550 metres, with use of short trailer aerial.

The simple design of this Receiver is so arranged that either a 3-valve set or a 2-valve (afterwards easily converted to the 3-valve) can be made.

Consists of a T.R.F. circuit using a regenerative detector with H.F. stage and a high gain output pentode. Valve line up IT4—IT4—DL84.

The 2-valve set can be completely built for 24/3/6 (less case), and the 3-valve for 25/3/- (less case). Each price includes valves, speaker and drilled chassis.

Send 2/- for the assembly instructions; they include simple and complete practical component layouts and diagrams which enable the most inexperienced constructor to successfully build either set. All components are available for separate sale, a price list being supplied with assembly instructions.

A COMPLETE "CAR RADIO" FOR THE HOME CONSTRUCTOR
 11 1/2 in. x 4 1/2 in. x 3 1/2 in.

A design of a complete 5-VALVE SUPERHET RECEIVER employing an R.F. Stage and incorporating a separate VIBRATOR PACK size 4 1/2 x 2 1/2 x 6 1/2 in. for use on 6 or 12 volt D.C. supplies.

We can supply all components to build this complete Receiver and Vibrator Pack including a Metal Case, Valves, Drilled Chassis and 5 in. P.M. Speaker for £12/18/6. (Carr. and Ins. 5/6 extra.) Or the receiver Components for £9/18/6 and the Vibrator Components for 23.

This is NOT an EX-GOVT. Receiver, it is a new design employing new Components. Send 2/6 for the complete set of ASSEMBLY INSTRUCTIONS, CIRCUITS and PRACTICAL LAYOUTS, including a complete individual Component Price List.



THIS IS A STERN'S ADVERTISEMENT

Constructors everywhere are amazed!

AT THE EXCELLENCE OF

The "TELE-VIEWER"

5 CHANNEL TELEVISOR
DESIGN OF A COMPLETE 12" SUPERHET T.V. RECEIVER

PERFECT PICTURE QUALITY
SIMPLE DIAGRAMS MAKE CONSTRUCTION EASY

PERFECT FRINGE AREA RECEPTION
BETTER RECEPTION AT HALF COMMERCIAL COST

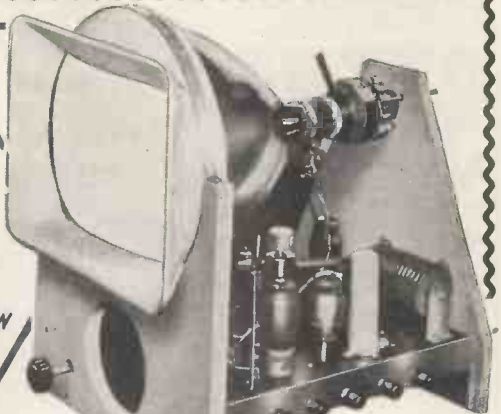

This complete TELE-VISOR including all Valves, can be built for only
(Plus cost of C.R.T.) **£28/16/4**

- The Superhet circuit easily tuned to any of the five channels, i.e., LONDON, SUTTON COLDFIELD, HOLME MOSS, WENVOE and KIRK-O-SHOTT'S. (The extreme ease of tuning is accomplished by the provision of pre-aligned I.F.T.s.)
- A lifelike, almost stereoscopic, picture quality made possible by the following factors:
 - a. Excellent band width of I.F. circuits.
 - b. A really efficient video amplifier.
 - c. C.R.T. Grid modulated from low impedance source.
 - d. High E.H.T. voltage (approx. 10 kV.).
 The picture brilliance is also much above the average and enables comfortable viewing with normal room lighting or daylight.
- FIRM picture "HOLD" circuits (Frame-Line) ensures a steady picture, free from bounce or flicker even under the most adverse conditions met with in "fringe" areas and excellent "interlace" ensures the absence of "lney effect."
- Negative feedback is used in the audio frequency circuits which provide 2/3 watts of High Quality Sound.
- Entire receiver built on two chassis units each measuring 14 1/2" x 6 1/2" x 3 1/2".

- Rigid C.R.T. mounting enables entire receiver to be safely handled with tube in position.
- All pre-set controls are mounted on side of chassis enabling all adjustments to be carried out whilst facing the C.R. Tube. As no hire purchase terms are available the receiver can be bought in five separate stages (practical diagrams and circuits are provided for each stage) thus enabling hire purchase interest rates to be avoided. The complete set of ASSEMBLY INSTRUCTIONS is available, price 5/-. The instructions include really detailed PRACTICAL LAYOUTS, WIRING DATA AND COMPONENT PRICE LIST. ALL COMPONENTS ARE AVAILABLE FOR INDIVIDUAL PURCHASE.

NOW available at Stern's The "WIDE ANGLE" TELE-VIEWER

- A design that retains all the distinctive features of the 12in. Tevisor but with increased Time Base efficiency, producing 15 to 16 kV. E.H.T., with ample scanning power for C.R. Tubes up to 17in.

It can be completely built including supply of all valves for **£33** (plus cost of C.R.T.) and is as simple to construct as the 12in. model.

- This is the most efficient "WIDE ANGLE" large screen design yet offered to constructors, and yet it can be built for almost half the cost of similar designs.
- Complete assembly instructions, diagram, etc., available for 5/-.



!! AMPLIFIERS !! EASY TO BUILD KIT OF PARTS

A 4-VALVE QUALITY "PUSH-PULL" 6-8 watt AMPLIFIER for A.C. mains. Incorporating Negative Feedback. Filter Input Circuit and employing 6V6s in Push-Pull. A simple arrangement is provided to enable either a magnetic, crystal or lightweight pick-up to be used, and is suitable for use with Standard or long-playing records. A tone control is incorporated, and the 10-watt output transformer is designed to match 2 to 15 ohm speakers. The overall size of the assembled chassis is 10in. x 8in. x 7 1/2in. high, and full practical diagrams are supplied. Price, including drilled chassis and valves, of complete kit, £8/17/6. Price of assembled chassis, supplied ready for use, £9/12/6. Plus 5/- Carr. & Ins. Full descriptive leaflets are available separately for 1/-.



A 12-watt HIGH FIDELITY "PUSH-PULL" AMPLIFIER designed for A.C. mains 200 to 250 volts employs 6 valves plus rectifier with negative feedback, and comprises a main amplifier chassis and a remote controlled Pre-amplifier and Tone Control Unit, incorporating four controls—bass, treble, main volume or mixing control, and a radio, gram., microphone selector switch. This control unit measures only 7x4x2in. The measured frequency range of the amplifier with this unit shows an excellent response from 14,000 cycles down to 50 cycles, the bass and treble controls allowing independent control of gain at both ends of the frequency range from zero to a gain of 50. It can be seen, therefore, that ample correction is provided to suit any type of pick-up with any type of recording. Input voltage for maximum output is 70 mV. 6.3 volts at 2 amps. and 30 mA. H.T. is provided for tuning unit, etc. Price of complete kit, including drilled chassis and valves, £14. Complete specification and layout, 2/-. We can also supply completely assembled and ready for use at £17. H.P. Terms (Assembled Chassis Only), £5/13/3 Deposit and 12 months of £1/1/4. Plus 7/6 Carr. and Ins. THIS AMPLIFIER COMPARES WELL WITH THE WILLIAMSON AND SIMILAR DESIGNS AT A FRACTION OF THEIR COST.

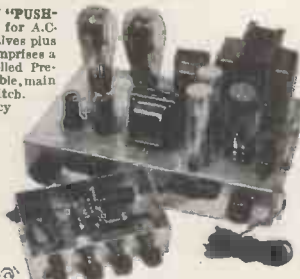

VARLEY HEATER TRANSFORMER
Input 200-250 volts. Output 4 **14/9** (1/- post.)
volts (tapped at 2 volts) 5 amps.

FILAMENT TRANSFORMER
6.3 v. 1 1/2 a. **5/9**
4 v. 1 1/2 a. **5/8**

SPECIAL OFFER NEW C.R.T.s.

Unused 12in. C.R.T.s by one of the leading manufacturers. 6.3 volt heater, 7-9 kV. standard size. Supplied in maker's sealed cartons. **£12/19/6**
(Plus 15/- Carr. & Ins.)

BRAND NEW C.R.T. MASKS

Latest aspect ratio for 12in. "Round" tubes, finished Ivory. **12/6**
(Plus 1/- postage.)

A Famous Manufacturer's SHADED POLE RIM DRIVE **9/6** GRAM MOTORS

(Plus 1/- carr. & ins.)
Clockwise rotations and incorporates a Mains Adjustment Panel. Could also be used as Recording Take-up of Rewind Motor.

SPEAKER BARGAINS

PLESSEY, 10in. 3 ohm V/coil	£1 5 0
TRUVOX, 12in. 3 ohm V/coil	£2 9 6
ROLA, 12in. 3 ohm V/coil	£3 19 6
BAKERS, 12in. 15 ohm V/coil	£3 19 6
GOODMANS, 12in. 15 ohm V/coil	£5 5 0

(Carriage & Ins. 1/6 extra.)

THE NEW W.B. "STENTORIAN" HI FI SPEAKERS ARE IN STOCK

Model H.F. 6-4-inch	£2 10 6
Model H.F. 8-4-inch	£3 7 0
Model H.F. 9-4-inch	£3 0 6
Model H.F. 10-inch	£3 13 6

These speakers are of the very latest design and provide quality reproduction for the lower-price range, 3 or 15 ohm models are available.

RECEIVER CHASSIS

Modernise your old Radiogram

RECORD PLAYERS

COMPLETE RADIOGRAM EQUIPMENT—QUALITY AT LOW COST

THREE COMPLETELY ASSEMBLED ALL-WAVE SUPERHET CHASSIS

- Model B.3 A 5-valve 3-waveband Receiver.
- Model B.3.P.P. A 6-valve 3-waveband Receiver with PUSH-PULL OUTPUT.
- Model B.3.P.P./R.F. A 7-valve 3-waveband Receiver incorporating an R.F. stage with PUSH-PULL OUTPUT.

The three Receivers are for operation on A.C. mains 100/110 volts and 200/250 volts, and employ the very latest miniature valves. They are designed to the most modern specification, great attention having been given to the quality of reproduction which gives excellent clarity of speech and music on both gram. and radio, making them the ideal replacement chassis for that "old Radiogram," etc.

Brief specifications: Model B.3.—Valve line-up, 6BEG, 6BA6, 6AT6, 6BW6, 6X4—waveband coverage short 16-50, medium 187-550, long 900-2,000 metres. Controls: (1) volume with on/off; (2) tuning (flywheel type); (3) wavechange and gram; (4) tone (3-position switch operative on gram and radio). Negative feedback is employed over the entire audio stages. Chassis size: 11 x 7 1/2 x 8 1/2 in. high. Dial size 8 1/2 x 4 1/2 in. Price complete and READY FOR USE, excluding speaker, £12/12/- (carr. and ins. 7/6 extra).

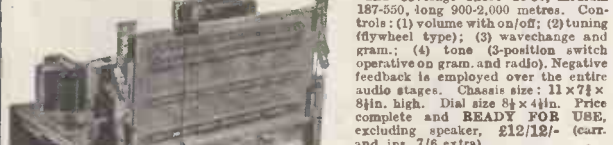

H.P. Terms: £4/4/- deposit, 12 months at 15/9. Model B.3.P.P. This model is the B.3 Receiver but incorporates two 6BW6 VALVES in PUSH-PULL, resulting in really excellent quality reproduction up to approximately 6 watts. Price £15/15/- (plus 7/6 carr. and ins.) or £5/5/- deposit, 12 months at 19/5. Model B.3. P.P./R.F. This model is similar in appearance and has same waveband coverage as the Model B.3, but in addition it incorporates an R.F. STAGE together with PUSH-PULL OUTPUT, employing a total of 7 valves with two type 6BW6 in Push-Pull. This makes for a really sensitive receiver with genuine quality reproduction. Price £18/18/- (plus 7/6 carr. and ins.) or £8/8/- deposit, 12 months at 23/7.

This AUTOCHANGE UNIT by a famous Manufacturer is offered for **£10/10/0** (Plus 7/6 Carr. and Ins.)

Hire Purchase Terms £3/10/0 Dep. and 10 Months at 15/9.

(Normal price is £16/10/-)

- These units will autochange on all three speeds, 7in., 10in. and 12in.
- They play MIXED 7in., 10in. and 12in. records.
- They have separate sapphires for L.P. and 78 r.p.m., which are moved into position by a simple switch.
- Minimum baseboard size required 14in. x 12 1/2in., with height above 5 1/2in. and height below baseboard 2 1/2in. A bulk purchase enables us to offer these BRAND NEW UNITS at this exceptional price.



The COLLARO 3RC/521 3-SPEED AUTO CHANGE UNIT **£9/19/6** (Plus 7/6 Carr. and Ins.) H.P. Terms £3/6/0 Deposit and 10 months at 15/-

Normal price £18/10/-

- Complete with High Fidelity Crystal "Turnover" Head which incorporates separate styli for L.P. and 78 r.p.m. Records.
- Will autochange on 7in., 10in. and 12in. records not intermixed.
- Minimum Base plate size 16in. x 12 1/2in., with height above 4 1/2in. and below baseplate 3in.
- Brand new in Maker's Cartons, complete with Mounting Instructions.



A NEW DESIGN FOR HOME CONSTRUCTORS The STERNS "SUPER SIX"

A compact and highly efficient Superhet Radiogram Chassis of outstanding quality, far above any other design yet offered to the HOME CONSTRUCTOR. YOU can build it for



£10/7/6 It is designed to the very latest specification, great attention having been paid to the quality of reproduction which gives excellent clarity of speech and music on both radio reception and record playing. A few brief details:—

- Covers 3 Wavebands 16-50 metres, 190-550, 900-2,000 metres.
 - Employs 6 Valves having PUSH-PULL for 5-6 watts OUTPUT.
 - DELAYED A.V.C. on all WAVEBANDS.
 - F.R.—SELECTIVE FEEDBACK.
 - 4 POSITION TONE CONTROL.
 - REAL QUALITY ON BOTH RADIO AND GRAM.
 - PROVIDES INDEPENDENT MAINS SUPPLY FOR RECORD PLAYER (if required).
 - FOR A.C. MAINS SUPPLY 200-250 Volts, 50 Cycles.
 - Size of assembled CHASSIS 12in. long x 8in. x 8in. Dial Aperture 8 1/2in. x 4 1/2in.
- THE ASSEMBLY MANUAL IS AVAILABLE FOR 2/-. This gives very detailed practical drawings and layouts and includes a component price list.
- THE COMPLETE RECEIVER CAN BE BUILT FOR £10/7/6 with the OCTAL VALVE LINE UP or for £12/7/6 with Miniature Valves.

A Replacement RADIO-RADIOGRAM CHASSIS

- MODEL AW3-5. A 5-Valve Superhet Receiver covering the standard 3 wavebands, 16-50, 190-550, 900-2,000 metres. PRICE COMPLETELY ASSEMBLED AND READY FOR USE (plus 7/6 carr. and ins.). **£10/10/-**

H.P. Terms £3/10/- Deposit and 10 Months at 15/9. This receiver is for operation on A.C. Mains 200-250 volts. It contains the latest MULLARD VALVE LINE UP, being ECH42 (Freq. Ch.), EF41 (I.F.), EBC41 (Det. 1st Audio), EL41 (Output) and EZ41 (Rect.). It incorporates Negative Feedback and delayed A.V.C., the four controls being (1) Tuning, (2) Wavechange and Gram. Switch, (3) TONE, (4) VOLUME-OFF. It provides really good reproduction on both Gram. and Radio and gives an exceptionally good range of station selection. Overall size 12 1/2in. x 7in. high x 6in. deep. Dial aperture 10in. x 4 1/2in.



SPECIAL REDUCTIONS FOR COMPLETE EQUIPMENT

SUMMARY

Select a RECORD PLAYER and CHASSIS, and we will supply it TOGETHER WITH AN 8inch or 10inch P.M. SPEAKER as follows:

	CASH PRICE	DEPOSIT	MONTHLY
THE £10/10/- AUTOCHANGER WITH A SPEAKER AND —			
(a) With Model B.3 Chassis	£23/15/-	£7/18/4	12 of £1/9/8
(b) " " B3PP	£27	£8	12 of £1/13/9
(c) " " B3PP/RF	£30/2/-	£10/2/-	12 of £1/17/6
(d) " " Super Six, (Assembled chassis only)	£27	£8	12 of £1/13/9
(e) " " AW3-5	£21/15/-	£7/5/-	12 of £1/7/2
THE COLLARO AUTOCHANGER MODEL 3RC/521 WITH A SPEAKER AND —			
(a) with Model B3 chassis	£23/8/-	£7/15/6	12 of £1/9/2
(b) " " B3PP	£26/9/-	£8/16/6	12 of £1/13/1
(c) " " B3PP/RF	£28/12/-	£9/17/-	12 of £1/17/0
(d) " " Super Six, (Assembled chassis only)	£26/9/-	£8/16/6	12 of £1/13/1
(e) " " AW3-5	£21/4/-	£7/1/4	12 of £1/6/6
THE COLLARO 3-SPEED UNIT MODEL 3/514 WITH A SPEAKER AND —			
(a) With Model B3 chassis	£21/6/-	£7/3/4	12 of £1/6/6
(b) " " B3PP	£24/9/-	£8/3/6	12 of £1/10/1
(c) " " B3PP/RF	£27/12/-	£9/4/-	12 of £1/14/6
(d) " " Super Six, (Assembled chassis only)	£24/9/-	£8/3/6	12 of £1/10/1
(e) " " AW3-5	£19/4/-	£6/8/-	12 of £1/4/0

An Additional Charge of 10/- is made in each case to cover Carriage and Insurance.

The COLLARD MODEL 3/514 3-Speed. Non-Auto Change Unit

£7/19/6 (Plus 6/- Carr. and Insur., Normal Price £12/17/6)

- Complete with High Fidelity Crystal "TURNOVER" Head which incorporates a separate styli for L.P. and Standard Records.
- Will play 7 inch, 10 inch and 12 inch Records.
- Brand New and Complete with mounting instructions.



When submitting orders, please include post and packing

STERN RADIO Ltd.
109 & 115, FLEET STREET, E.C.4

Tel.: CENTRAL 5812-3-4



MANUFACTURERS' SURPLUS T.V. COMPONENTS

Table listing various T.V. components like Scanning Coils, Frame output transformer, Focus Coils, etc. with prices.

PLESSEY

Table listing Plessey components like Scan coils, Width Control, P.M. Focus magnet.

CAR RADIO SPECIAL—PARTLY ASSEMBLED CAR RADIOS

Small size case, 12 x 4 x 6 in. Will fit most cars. For either 6 or 12 volts, depending on vibrator. Chassis supplied with 5 octal valve holders, medium wave aerial and oscillator coils, output transformers, volume control, sundry resistance and condensers, dial and knob. Case finished in brown crackle. Dial calibrated 150-550 metres, 5 valves to suit. One each, either GT or metal: 68A7, 6B7, 6V6, 6K7, 0Z4.

CAR RADIO AERIALS

Chrome 2 section telescopic. Extends to 75 inches. 2 bolt side fixing. Complete with 48 inches of co-axial cable. Suitable for T.V. use.

DE LUXE T.V. CABINETS

Our new 1954 Mark II model. For 12in. c.r.t. tubes. Finished in beautiful figured walnut veneer, with either light, medium or dark polish. Supplied complete with mask, glass, back, speaker-baffle and fret, castors and c.r.t. neck protector.

COLLARO 3-SPEED AUTO CHANGERS

Model 3RC/521. New and unused in maker's carton. Cream orawn finish. Complete with hi-fidelity y studio" turn over crystal pick-up.



BRIMISTORS

CZ.3 9d. each. CZ.1 1/6 each. WX6 WESTINGHOUSE MINIATURE RECTIFIERS. Wire ends, 1/6 each.

Table listing S.T.C. SENTERCEL RECTIFIERS with various models and prices.

Table listing METAL RECTIFIERS with 6 or 12 volt F.W. Bridge options.

LASKY'S RADIO LASKY'S (Harrow Road) Ltd., 370 HARROW RD., PADDINGTON, LONDON, W.9

(Opposite Paddington Hospital) PACKING AND DESPATCH, 485/487 HARROW ROAD, PADDINGTON, LONDON, W.10. Telephone: CUNningham 1879 and 7214 ALL DEPTS. Hours: Mon. to Sat. 9.30 a.m. to 8 p.m. Thurs. half day 1 p.m. TERMS: Pro forma, Cash With Order or C.O.D. on post items only. Postage and packing on orders value £1-1/2 extra; £5-2/- extra; £10-3/6 extra. Over £10 carriage free, unless specifically stated otherwise.

3-WATT MIDGET AC/DC AMPLIFIERS

PUSH PULL, VERY HIGH GAIN.

4 valves: 2 U41 in push pull, 1 UGH42 and 1 UAF42. Input voltage 100/110 AC/DC. Very easily converted to 230 volts. Supplied with circuit diagram and full details. Size: 9 x 4 x 4 inches. Uses 2 metal rectifiers, 1 each RM2 and RM3. Ideal for ships recorder, tape recorders, home control players, baby alarms, etc. etc. Supplied complete fully assembled and wired, with 4 valves. 60 M/A smoothed output for radio tuner, etc.

12 INCH CATHODE RAY TUBES

Brand new, tetrode type t.v. tubes. 6.3v heater, 7-9Kv. E.H.T. Ion trap. 35mm neck. Brilliant black and white picture. Special Offer. LASKY'S PRICE £12/19/6. Perfect. Carriage and insurance 15/- extra.

SUPERHET COIL PACKS

For 465 Kcs. No. 1 L.M.S., 19/11. No. 2 M.S.S., 16/-.

I.F. TRANSFORMERS

Miniature Type 465 Kcs. 1 x 1 x 2 1/2 in. PRICE 9/6 pair. Midget Type 465 Kcs. 1 x 1 1/2 x 2 1/2 in. PRICE 8/6 pair.

R.F. OSC. COIL KITS

Consisting of R.F. oscillator E.H.T. coil with EY31 heater winding. EY31 rectifier, 6V6 valve and base. All necessary condensers and resistances. Full circuit and data supplied.

E.H.T. OSC. COILS

6-9 Kv. PRICE 19/6. 6-13 Kv. PRICE 25/-.

L. AND M. WAVE T.R.F. COILS

With circuit. 4/6 pair. L. AND M. DUAL WAVE S'H/T COILS. Aerial and Oscillator. 5/11 pair.

CRYSTAL DIODES

Glass type, wire ends. 1/6.

MAGNETIC RECORDING TAPE. SPECIAL OFFER

Plastic Tape by famous British manufacturer On Cydon metal spools. 600ft. 6/11. Postage 1/6 per reel extra.

TELESCOPIC PORTABLE AERIAL MASTS

Lightweight, but extremely strong alloy. Extends to 15 feet. Guyed at top and centre. Complete with all guy lines. LASKY'S PRICE 32/6. Carriage 2/6.

HIGH VOLTAGE CONDENSERS

Table listing High Voltage Condensers with various ratings and prices.

P.M. LOUSPEAKERS

All with 3 ohm speech coil. 2 1/2 in., 15/-; 4 in., 14/6; 5 in., 14/6; 6 in., 15/-; 8 in., 19/6; 10 in., 19/6.

LASKY'S LINE TRANSFORMER

R.F. EHT for line flyback. 6-8Kv. with EY31 heater winding. Suitable for home construction T.V. 19/6 each.

ARMOUR PLATE GLASS

Table listing Armour Plate Glass with various sizes and prices.

C.R.T. MASKS. Brand New LATEST ASPECT RATIO

Table listing C.R.T. Masks with various sizes and prices.

CYLDON 5-CHANNEL SWITCHED TELETUNERS

Brand new. Instant and positive selection of any one of the 5 B.B.C. television channels by a single control knob. Uses EF-80 or 6BW7 RF pentode and EC081 or 12A7T Double Diode Triode as frequency changer. Tuning is obtained by switching incremental inductances. Size: 4 1/2 x 2 1/2 x 2 1/2 in. Spindle 2 1/2 in. long, 1/4 in. diameter. I.F. Output 9.5-14 Mc/s., noise figure on all channels better than 10.5dB. I.F. rejection better than 45dB. on all channels. Power gain 24dB. LASKY'S PRICE, less valves, 12/6. Postage 2/6 extra. Complete with valves. 37/6. Postage 2/6.

THE TELE KING

5 Channel S'het T.V. RECEIVER. Full constructional data, and all wiring diagrams for home construction, 6/-. ALL COMPONENTS IN STOCK.

FAMOUS MANUFACTURERS TAPE RECORDER AMPLIFIERS

Complete with 5 valves. For 200-250 volts A.C. mains. Finest quality components throughout. Twin inputs. Volume control, and record level control. Speaker on/off switch. On steel chassis, black crackle finish. Size 11 1/2 x 2 1/2 x 9 in. Valve line-up: 2 6V6, 2 68N7, 1 5Z4. Full circuit supplied. Complete with 8in. speaker and all valves. LASKY'S PRICE £27/15/-. Or with Head Lift Transformer £28/15/- Carriage 5/- extra.

SPECIAL OFFER. BY FAMOUS MANUFACTURER. FRUSTRATED EXPORT ORDER

Uses 4 valves, vibrator and metal rectifier. Valve line up: ECH35, EF39, EBC33, EL32, 8in. P.M. Speaker fitted. In attractive polished walnut veneer cabinet. Size 19 x 8 x 15 in. Full vision dial, battery economy switch, p.u. sockets, tone control. Superhet. Wavebands: 200-500 metres; 50-120 metres; 20-50 metres; 10-20 metres. BRAND NEW AND UNUSED. COMPLETE WITH VALVES. LASKY'S PRICE £9/19/6. Carriage and packing 10/6 extra.

Standard 5-Valve Superhet Receiver. For use on 110-250 volts A.C. mains. Uses the latest type all glass valves: 1 each ECH42, EF41, EBC41, E240, EL41. In very attractive two tone walnut veneer cabinet, with fully illuminated dial. I.F. 465 Kcs. P.U. sockets fitted. Waveband control; 200-550 metres; 31-92 metres; 10-32 metres. Cabinet size 16 1/2 x 7 1/2 x 13 in. SUPPLIED IN PERFECT WORKING ORDER. COMPLETE WITH VALVES. LASKY'S PRICE, BRAND NEW. £9/19/6. SOILED, £27/19/6. Carriage 10/6 extra.

Table Television Cabinets. For 12 and 14 inch C.R. tubes. Beautifully finished in polished medium walnut veneer. Complete with mask, glass, speaker-fret. Internal dimensions: 16 in. wide, 16 in. deep, 14 in. high. LASKY'S PRICE 39/11 Carriage 7/6 extra. Also available in unpainted veneer. LASKY'S PRICE 19/11 Carriage 7/6 extra.

Wide Angle T.V. Constructors' Parcel. Comprising Ferroxcube E.H.T. line transformer 9-16 Kv., ferroxcube scan coils with low imp. line and frame transformer, frame b.o. transformer, width and linearity controls, ferroxcube focus magnet. With full circuit diagrams. LASKY'S PRICE 79/6. Complete. Carriage 5/- extra.

STOP PRESS. JUST ARRIVED. 100 mfd., 450 v.v. Condensers. 4/11. Line output transformers (non E.H.T. type). 12/6. .04 mfd., 12.5 kv. 5/-.

Special Purpose VALVES

6AG5	7/-	ATF4	6/9
V7E	7/6	V1111	3/6
CV509	7/6	9001	6/3
VR54	2/6	VU39	3/6
7Q7	8/6	VR85A	3/6
606G	6/6	956	3/6
9004	6/3	9003	6/9
VR136	7/-	2X2	5/6
VR68	3/9	VR85	3/9
VU120A	3/6	6887	8/-
9002	6/3	LA5GT	7/6
VR53	7/6	220V8G	6/9
8Y91	6/-	2A7	6/-
807	8/-	6A3	6/-
5Z3	6/6	7475	4/9
955	4/-	19	6/-
TT11	6/6	26	6/-
VR116	4/-	27	6/-
954	7/-	30	6/-
954	2/-	36	6/-
CV71	2/-	84	6/-
VR137	5/-	6L5	6/6
VR55	7/3	2A5	6/-
6SA7	9/-	CV287	6/-

HEADPHONES
Type CLR Low resistance 120Ω. 7/6 pair.
Type CHR High resistance 4,000Ω. 11/- pair.
Type DHR, a super job, 13/9 pair.
Headbands, wide type 11/6 each.
Headbands, with Trima Radio Mfg. Co., Chicago, U.S.A., 1,900Ω each complete light headband complete with lead and Igranac jack plug, 13/6 pair.

MAINS TRANSFORMERS
3-way Mounting Type.
MTL Primary 0-210-230-250 v. Secondary, 250-0-250 v. 80 mA. 6.3 v. 4 amps., 5 v. 2 amps., with taps at 4 v. on both filament windings. Price 17/6 each.
MTE Primary 0-120-230-250 v. Secondary 250-0-250 v. 80 mA. 6.3 v. 4 amps., 5 v. 2 amps. Both filament windings tapped 4 v. Price 17/6 each.
MT3 30 volt 2 amp. tapings as follows: 3, 4, 5, 6, 8, 9, 10, 12, 15, 18, 20, 24 v. 17/6 each.

LOUDSPEAKER UNITS
3in. Plessey Round type for portables, 12/9 each.
Elate, 3 1/2in. Square type speaker, 2 to 30, 13/6 ea.
Plessey 5in. unit, 13/6 ea.
Elate 5in. unit with 5in. fitting, 13/6 each.
Elate 4 1/2in. unit, 14/6 ea.
Electrona and R. & A., 8in. units, 16/6 ea.
10in. Plessey lightweight, 19/6 ea.
10in. Elac, 22/6.
10in. Goodmans, 29/6.
8in. Electrona, with output transformer, 20/-.
Truvox BX11, 12in. unit, 49/6.
Truvox water speaker, 6 1/2in., 20/-.
Plessey 8in. mains connected, 1,000Ω field, 22/-.
6 1/2in. unit with 600Ω field, 17/6.
5in. Goodmans PM unit, 14/8.

PORTABLE RECORDING OR PROJECTOR GASES.
Resins covered. (Ready for carrying 15in. x 9 1/2in. x 1 1/2in.). Internal dimensions, 14in. long, 1 1/2in. deep, 5 1/2in. front height, 8 1/2in. rear height. Weight 8 1/2lb. Price 13/6 each.
Postage and Packing 2/-.



ALPHA

CATALOGUE

HUNDREDS OF BARGAINS FOR EVERY CONSTRUCTOR SEND 6d. IN STAMPS FOR YOURS NOW

BUILD THIS PORTABLE



RADIO FOR 6 1/2 gns.

A circuit diagram and point to point wiring instructions. Full list of components, etc., available. Price 2/- each.
Case is available in the following attractive colours.
● Lizard Grey ● Maroon ● Blue ● Brown and complete with fascia board and removable insert in the lid for frame aerial. Can be purchased for

36'6
EACH

Dial to suit 1/3 each.

ALL COMPONENTS CAN BE PURCHASED SEPARATELY

CONDENSERS
The following is a selection from our stocks of manufacturers' surplus condensers, all by well-known makers.
Aluminium Can types, Clip fixing.
8 x 8 mfd. 450 v. 4/-
16 x 16 mfd. 450 v. 4/-
8 x 24 mfd. 450 v. 3/-
8 x 32 mfd. 475 v. 3/9
12 x 4 mfd. 450 v. 2/-
16 mfd. 450 v. 2/-
16 x 8 mfd. 350 v. 4/-
16 x 16 mfd. 350 v. 3/3
20 x 20 mfd. 500 v. 4/9
24 mfd. 450 v. 2/9
25 x 16 mfd. 350 v. 3/6
32 x 8 mfd. 350 v. 3/6
32 x 16 mfd. 350 v. 4/6
32 x 32 mfd. 450 v. 6/11
32 x 32 x 8 mA. 350 v. 5/8
32 x 32 mfd. 350 v. 25 mA. 25 v. 5/9
64 mfd. 350 v. 2/-

(R.R. Range)
BR.850 8 mfd. 500 v. ea. 2/9
BR.1650 16 mfd. ea. 3/3
BR.2050 20 mfd. 500 v. ea. 3/6
8 x 8 mfd. 500 v. ea. 4/-
BR.501 50 mfd. 12 v. ea. 1/9

Midest Metal Types
2 mfd. 350 v. 1/9
8 mfd. 350 v. 1/1
8 x 8 mfd. 350 v. 3/-
8 x 8 mfd. 450 v. 3/-
16 mfd. 350 v. 2/9
16 x 8 mfd. 450 v. 4/-
16 x 16 mfd. 450 v. 4/6
16 x 24 mfd. 350 v. 4/9
24 mfd. 350 v. 2/9
32 mfd. 350 v. 1/9
32 x 32 mfd. 350 v. 4/9
250 mfd. 12 v. 1/9

Wire ended Types
8 mfd. 450 v. Cardboard covered 1/11
30 mfd. 450 v. 3/9

Bias Condensers
Tig ended metal types
12 mfd. 50 v. 1/-
25 mfd. 25 v. 1/3
50 mfd. 12 v. 1/-
50 mfd. 50 v. 2/6
100 mfd. 12 v. 1/9
100 mfd. 25 v. 1/9

Wire ended Types. Cardboard covered
25 mfd. 25 v. 1/9
50 mfd. 12 v. 1/9
50 mfd. 50 v. 2/3

SPECIAL OFFER
Co-Axial Cable
Best quality grade "A" cable solid 1/022 70 ohms, 7 1/2 yd. Best quality Grade "A" cable stranded 7/0078, 8 1/2 yd. Best quality Grade "A" cable air spaced 1/038, 1 1/2 yd.

ENAMELLED COPPER WIRE ON 1/4lb. REELS.

14 S.W.G.	1/6	28 S.W.G.	2/11
16 S.W.G.	1/6	30 S.W.G.	3/1
18 S.W.G.	2/1	32 S.W.G.	3/3
20 S.W.G.	2/2	34 S.W.G.	3/5
22 S.W.G.	2/5	36 S.W.G.	3/7
24 S.W.G.	2/7	38 S.W.G.	3/11
26 S.W.G.	2/9	40 S.W.G.	4/2

RECEIVER 1132A

Contains EK32; 4 EF39; 6H6; 6J5; 3 SP61; P61 in good condition. Fitted with tuning meter. Slow-motion drive calibrated dial complete with circuit diagram. 49/6 each. Carriage and packing 7/6.

Television pre-amplifier by Plessey, complete with valve (EF42) input and output sockets, leads for H.T. and L.T. supplies, etc. 21/- each.

"COLLARO" AC37 GRAMOPHONE MOTOR.
Governor controlled to run at 78 r.p.m., suitable 100/125 v. and 200/250 v. Complete with 10in. turntable. Price 46/-
Post and packing 2/6.

IRON LEADS
suitable for all modern types of Flat irons, standard length, banded ends, 1/8 each.

HALF WAVE 1 MA PENCIL RECTIFIERS

K3/25 685V	5/8
K3/401KV	7/-
K3/45 1.140KV	8/2
K3/50 1.260KV	9/8
K3/60 1.5KV	9/8
K3/100 2.550KV	14/8

STANDARD S.T.C. RECTIFIERS

RM1 125V 50 mA	each	3/11
RM2 125V 50 mA	each	4/3
RM3 125V 100mA	each	6/-
RM4 250V 250 mA	each	16/-

EXIDE (CANADIAN) HYDROMETER in wood case ea. 8/6
42in. EXPONENTIAL HORNS. 1 1/2in. fitting. These horns have a 28in. square flare, weigh approx. 25lb., and measure 44in. from top to bottom, £21/9/6, carriage 7/6.
VITAVOX PRESSURE UNITS. Heavy duty P.M., 20 watts. To fit the above horns, £4/9/6, carriage 5/-

HEATER TRANSFORMERS

230 v. Input 2 volt .5 amp.	4/6
230 v. Input 2 volt 3.0 amp.	7/9
230 v. Input 4 volt 1.5 amp.	5/-
230 v. Input 4 volt 3.0 amp.	10/-
230 v. Input 5 volt 2.0 amp.	10/-
230 v. Input 6.3 volt .5 amp.	5/-
230 v. Input 6.3 volt 1.5 amp.	6/-
230 v. Input 6.3 volt 3.0 amp.	9/-
230 v. Input 12 volt 7.5 amp.	5/-

POTTED TRANSFORMER 265-0-265 H.T.: 4 v. 2.5 a. 6.7 v. 7 a. Price 15/- each. Post etc., 2/6.

STAND-OFF PORCELAIN INSULATOR by Bulgin, 3 hole fixing with wing nut 1/- ea.

LEAD THROUGH POLYSTYRENE INSULATOR. 3 hole fixing, 6d. ea.

44Ω VARIABLE RESISTOR, completely encased with inscriptions on the front. Viz. (fast/slow on/off and pointer knob. 5 amps. Is the maximum current which it will take. Ideal for Model Railways. 5/- each.

THE COMPACT TELEVISION AERIAL BY FAMOUS MANUFACTURER. Supplied complete with universal mounting and backplate in neutral brown finish. Overall length 5ft. 6in. Packed in carton 3ft. 4in. long. Complete with full instructions. Cat. No. CD4. Original price 50/-. Our price 19/6.

LINE CORD .2 amp. and .3 amp., 3 core. 1/6 yd.

OUTPUT TRANSFORMER Pentode output transformer, 2/9 ea.

★ SPECIAL PURCHASE

Volume controls with switch. All 2/- EACH.

Single pole switch: 20kΩ, 100kΩ, 1 megΩ, 1 megΩ, 1 megΩ.

Double pole switch: 50kΩ, 1 megΩ.

All by well known makers. Suitable for TV, etc.

BUY NOW. WHILE STOCKS LAST.

VOLUME CONTROLS LESS SWITCH. ALL 1/2 EACH.
500Ω, 5KΩ, 10KΩ, 20KΩ, 25KΩ, 50KΩ, 100KΩ, 200KΩ, 1 Meg. Ω, 1 Meg. Ω, 1 Meg. Ω, 2 Meg. Ω.

ENGRAVED KNOBS. Control Knobs, clearly engraved in gold. Size "A" diameter 1 1/2in.; Size "B" diameter 1 1/2in. Both in two colours, Walnut or Cream. Inscriptions available.

RADIO: "Volume," "Vol./On/Off," "Wavechange," "On/Off," "Tuning," "SML Gram," "Radiogram," "Tone."

TELEVISION: "Contrast," "Brilliance On/Off," "Focus," "Brightness"

AMPLIFIER: "Treble," "Bass" (Plus any above).

TAPE RECORDER: Record/Play. Prices: Size "A," 1/6; "B," 1/2. Plain knobs can be supplied in either size, 1/- each and 8d. each respectively.

TERMS: Cash with order or C.O.D. Postage and Packing charges extra, as follows: Orders value 10/- add 9d.; 20/- add 1/-; 40/- add 1/6; £5 add 2/- unless otherwise stated. Minimum C.O.D. fee and postage 2/3.

MAIL ORDER ONLY



ALPHA RADIO SUPPLY CO.

5/6 VINCES CHAMBERS, VICTORIA SQUARE, LEEDS 1.

WHEN ORDERING PLEASE QUOTE "DEPT. W.W."

SELENIUM RECTIFIERS

Table with columns: L.T. Types, H.T. Types H.W., and prices. Includes items like 2/6 v. 1/2 a.h.w., 6/12 v. 1/2 a.h.w., F.W. Bridge Types, etc.

CO-AXIAL CABLE. 75 ohms 1/2 in., 7d. yard. Or in 20yd. lengths, 6d. yd. Twin screened feeder, 9d. yd.

RHEOSTATS (VARIABLE RESISTORS) 2 ohms 5 amps, 6/9; 7.5 ohms 5 amps, 8/9; 0.4 ohm 25 a., 8/9; 10 ohm 3 amps, 8/9; 150 ohms 1.5 amps, 14/9. All complete with control knob.

SILVER MICA CONDENSERS. 5, 10, 15, 20, 25, 30, 35, 50, 100, 120, 150, 180, 200, 230, 300, 330, 400, 470, 500, 1,000 pfd. (.001μF), .002 mfd. (2,000 pfd.). All at 5d. each, 3/9 dozen one type.

DIAL BULBS, M.E.S., 8 v. 0.15 a., 6/9 doz.; 6.5 v. 0.15 a., 6/9 doz.

ELECTROLYTICS (Current production) NOT ex-Govt.

Table with columns: Tubular Types, Can Types, and prices. Includes items like 8μF 450 v., 16μF 350 v., 24μF 350 v., etc.

AMPLIFIER OR CHARGER CASES. Size 1 1/2 x 5 1/2 x 7 1/2 ins. high. Strongly made in perforated steel. Grey enamel finish. Only 9/6.

VOLUME CONTROLS with long spindles, all values less switch, 2/9; with S.P. switch, 3/9.

WIRE WOUND POTS: 20 ohms, 500 ohms, 1,000 ohms, 5K, 20K, 50K (medium length spindles), 2/9. 220 ohms, 2K, 10K, 20K, 50K Preset type, 1/9 ea.

AMMETERS. Moving coil. G.E.C. 0-5 amps, 2in. scale, 11/9.

Table with columns: EX-GOVT. E.H.T. SMOOTHING CONDENSERS and prices. Includes items like .02 mfd. 8,000 v. Cans, .25 mfd. 4,000 v. Blocks, etc.

EX-GOVT. ACCUMULATORS with non-spill vents. Unused and guaranteed. 2. v. 16 A.H., 5/9 each. or 3 in wood carrying case 9x7x5in., 14/9, plus 3/6 Carr.

Table with columns: EX-GOVT. BLOCK PAPER CONDENSERS and prices. Includes items like 2 mfd. 800 v., 4 mfd. 500 v., etc.

Table with columns: EX-GOVT. AUTO TRANSFORMERS 50 c/s. and prices. Includes items like Double Wound 10-0-220-200-240 v., etc.

M.E. SPEAKERS. All 2-3 ohms, 6 1/2 in. field 700 ohms, 11/9. 10in. R.A. field 600 ohms, 23/9. 10in. R.A. field, 1,500 ohms 23/9. 10in. R.A. field 1,000 ohms, 23/9.

R.S.C. TRANSFORMERS

FULLY GUARANTEED, INTERLEAVED AND IMPREGNATED

MAINS TRANSFORMERS

Primaries 200-230-250 v. 50 c/s.

FULLY SHROUDED UPRIGHT MOUNTING

Table with columns: Transformer specifications and prices. Includes items like 250-0-250 v. 60 mA., 6.3 v. 2 a., 5 v. 2 a., etc.

TOP SHROUDED DROP THROUGH TYPE

Table with columns: Transformer specifications and prices. Includes items like 250-0-250 v. 70 mA., 6.3 v. 2.5 a., etc.

E.H.T. TRANSFORMERS. 2,500 v. 5 mA.,

Table with columns: Transformer specifications and prices. Includes items like 2-0-2 v. 1.1 a., 2-0-2 v. 1.1 a., etc.

FILAMENT TRANSFORMERS

Table with columns: Transformer specifications and prices. Includes items like Primaries 200-250 v. 50 c/s., 6.3 v. 1.5 a., etc.

CHARGER TRANSFORMERS

Table with columns: Transformer specifications and prices. Includes items like All with 200-230-250 v. 50 c/s Primaries: 0-9-15 v. 1.5 a., etc.

ELIMINATOR TRANSFORMERS

Table with columns: Transformer specifications and prices. Includes items like Primaries 200-250 v. 50 c/s. 120 v. 40 mA., etc.

OUTPUT TRANSFORMERS

Table with columns: Transformer specifications and prices. Includes items like Midget Battery Pentode 68: 1 for 3S4, etc., Small Pentode, 5,000Ω to 3Ω, etc.

SMOOTHING CHOKES

Table with columns: Choke specifications and prices. Includes items like 250 mA., 3 H. 50 ohms, 150 mA. 7-10 H. 250 ohms, etc.

MICROPHONE TRANSFORMERS

Table with columns: Transformer specifications and prices. Includes item like 100:1, 5/9.

THE SKY CHIEF T.R.F. RECEIVER



A design of a 4-stage, 3 valve 200-250 v. A.C. Mains receiver with selenium rectifier. For inclusion in any of cabinets illustrated above. It consists of a variable Mu high gain H.F. stage followed by a low distortion grid detector triode. The next stage is a further triode amplifier with tone correction by negative feedback. Finally comes the output stage consisting of a parallel connected double triode giving ample output at an extraordinary low level of distortion. Point to point wiring diagrams, instructions, and parts list, 2/6. This receiver can be built for a maximum of 24/18/- including cabinet.

P.M. SPEAKERS. All 2-3 ohms. 2 1/2 in. Celestion, 14/9. 3 1/2 in. Goodmans (Ex New Units), 10/9. 4in. Goodmans, 14/11. 5in. Goodmans, 15/6. 6 1/2 in. Goodmans, 16/9. 8in. Plessey, 15/9. 10in. Rola, 27/9. 10in. Plessey, 18/6. 10in. Rola with Trans., 29/6.

R.S.C. BATTERY CHARGER KITS. For mains input 200-250 v. 50 c/s. To charge 6 v accumulator at 2 amps., 25/9. To charge 6 v or 12 v. battery at 2 a., 31/6. To charge 6 v. or 12 v. battery at 4 a., 49/9.



ABOVE KITS CONSIST OF BLACK CRACKLE LOUVERED STEEL CASE, MAINS TRANSFORMER, FULL WAVE METAL RECTIFIER, FUSES, FUSE-HOLDERS AND CIRCUIT. Any type assembled and tested for 6/9 extra.

H.T. ELIMINATOR AND TRICKLE CHARGER KIT with case, Mains input 200-250 v. Output 120 v. 40 mA. and 2 v. 1/2 a. Price with circuit 29/6. Or in working order, 37/6.

EX. GOVT. MAINS TRANSFORMER

Table with columns: Transformer specifications and prices. Includes items like All 230 v. 50 c/s input, 250-0-250 v. 40 mA., 6.3 v. 2 a., 5 v. 2 a., etc.

EX-GOVT. SMOOTHING CHOKES

Table with columns: Choke specifications and prices. Includes items like 250 mA., 10 H. 50 ohms, 250 mA. 10 H. 100 ohms, etc.

EX-GOVT. T.V. TYPE TRANSFORMERS. All

Table with columns: Transformer specifications and prices. Includes items like 230 v. 50 c/s input, 2800 v. 30 mA., etc.

EX-GOVT. TRANSMITTER-RECEIVER TYPE

TR9D, complete with all valves, only 47/9, plus carr. 5/-.

CHASSIS

Table with columns: Chassis specifications and prices. Includes items like 18 s.w.g. undrilled alu-16 s.w.g. aluminium, re-minium amplifier type receiver type, etc.

R.S.C. 25 WATT "PUSH-PULL" AMPLIFIER

Now firmly established and proving extremely popular, our A11 Quality Amplifier we consider to be the best value in amplifiers offered to-day. The volume of its high fidelity reproduction is completely controllable, from the sound of a quiet intimate conversation to the full glorious volume of a great orchestra. Its sensitivity is so high that in areas of fair signal strength it can be operated straight from a crystal receiver. Entirely suitable for standard or long-playing records in small homes or in large auditoriums. For electronic organ or guitar or for garden parties or dance bands.

The kit is complete to the last detail, and includes easy to follow point-to-point wiring diagrams.

Twin volume controls with twin input sockets allow **SIMULTANEOUS INPUTS for BOTH MICROPHONE and GRAM, or TAPE and RADIO. SEPARATE BASS and TREBLE CONTROLS** giving both **LIFT and CUT. FOUR NEGATIVE FEEDBACK LOOPS** with 15 db in the main loop from output transformer to voltage amplifier. Frequency response ± 3 db 50-20,000 c.p.s. Hum and distortion **LESS THAN 0.5 per cent.** measured at 10 watts. This is comparable with some of the highest priced amplifiers. Six B.V.A. valves, Marconi-Osram KT series output valves. A.C. only, 200-230-250 v. 50 c/s. input. 420 v. H.T. LINE. Paper reservoir condenser. Compact chassis. Matched components. **OVERALL SIZE 12 x 10 x 9in.** approx. Output impedances for 3 and 15 ohms speakers.

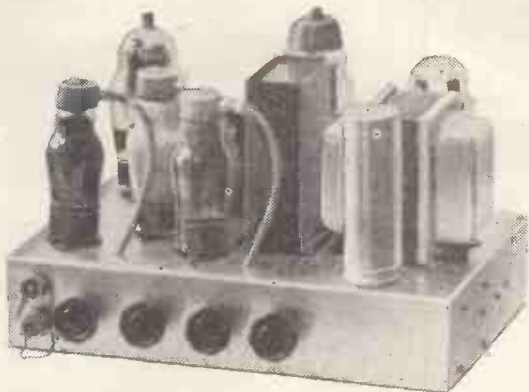

Available in kit form at the amazingly low price of **9 gns.** carriage 5/- Or ready for use 50/- extra.

W.B. "STENTORIAN" High fidelity P.M. Speaker, HF1012, 10 watts. 15 ohm (or 3 ohm) speech coil. Where a really good quality speaker at a low price is required we highly recommend this unit with an amazing performance. **£3/13/6.**

CONNOISSEUR HIGH FIDELITY LIGHTWEIGHT MAGNETIC PICK-UP COMPLETE WITH MATCHING TRANSFORMER. A fortunate purchase enables us to offer limited supplies. Brand New, Boxed and Perfect at a fraction of normal price. Buy Now at only 26/6.



COLLARO 3-SPEED AUTOMATIC RECORD CHANGERS (brand new), type 3RC/521, complete with 2 plug-in Crystal P.U. heads for long playing or standard records 7, 10 or 12in. Not intermixed. Mains input 200-250 v. Limited number available at only **£9/19/6**, plus carr. 5/-.

COLLARO 3-SPEED MIXER AUTOCHANGER, Type 3RC/522 with 2 plug-in Crystal P.U. Heads with Sapphire Stylus for long playing or standard records. Plays 7, 10 and 12in. records intermixed. Limited number, Brand New, Cartoned. **£10/19/6** (approx. half price). Carr. 5/- extra.

COLLARO TAPE DESK MOTORS. Shaded pole type. Clockwise or anti-clockwise. Mains input 110-200-250 v., 31/6.

H.M.V. LONG PLAYING RECORD TURNTABLE COMPLETE WITH CRYSTAL PICK-UP (SAPPHIRE STYLUS). Speed 33 1/3 r.p.m. BRAND NEW, CARTONED. Only **£3/19/6** (approx. half price). Carr. 5/-. (For 200-250 v. A.C. Mains).

A PUSH-PULL 3-4 WATT HIGH-GAIN AMPLIFIER FOR £3/12/6

For mains input 200-250 v. 50 c/s. Complete kit of parts including point-to-point wiring diagrams and instructions. Amplifier can be used with any type of feeder unit or pick up. This is not A.C./D.C. with "live" chassis but A.C. only with 400-0-400 v. Trans. Output is for 2-3 ohm speaker. (We can supply a very suitable 10in. unit by Rola at 27/9.) The amplifier can be supplied ready for use for 25/- extra. Full descriptive leaflet, 7d.

R.S.C. MASTER INTERCOMM. UNIT, with provision for up to 4 "Listen-Talk Back Units" individually switched. A high gain amplifier enables speech and other sounds emanating from the rooms containing remote control units to be heard at the master control. The unit is in kit form and point-to-point wiring diagrams are supplied. A walnut veneered wood or Brown Bakelite cabinet is included. Mains input is 200-250 v. 50 c/s H.T. line 300 v. **CHASSIS IS NOT "ALIVE."** Ideal also for use as "Baby Alarm." Sound amplification 4 watts. Price only **£5/19/6**. "Listen-Talk Back Unit" in bakelite or walnut veneered cabinet, can be supplied at 30/- each. Full descriptive leaflet 10d.

The Master Unit can be supplied assembled and tested for 30/- extra.

PERSONAL SET BATTERY SUPERSEDER KIT.

All parts for an "All Dry" Battery Eliminator. Complete with case. Supplies 90 v. 16 mA. and 1.4 v. 250 mA. fully smoothed, from normal. 200-250 v. 50 c/s mains. For 4-valve superhet receivers. Price with circuit, 35/9. Or ready for use, 42/6. Size of unit 5 1/4-4 1/4in

BATTERY SET CONVERTER KITS. All parts for converting any type of battery receiver to all mains. A.C. 200-250 v. 50 c/s. Kit will supply fully smoothed H.T. of 120 v. 90 v. or 60 v. at up to 40 mA., and fully smoothed L.T. of 2 v. at 0.4 a. to 1 a. Price complete with circuit and instructions only 48/9. Supplied ready for use for 8/9 extra.

R.S.C. 10-watt "Push-Pull" HIGH-FIDELITY AMPLIFIER A3

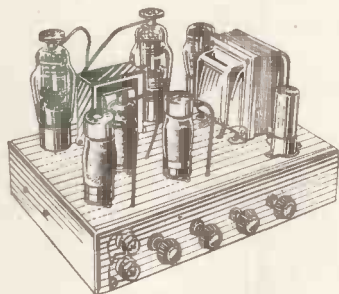

Complete with integral pre-amp. Tone control stage (as A11 amplifier), using negative feedback, giving humproof individual bass and treble lift and cut tone control. **Six Negative Feedback Loops.** Completely negligible hum and distortion. Frequency response ± 3 db. 30-20,000 c.p.s. Two independently controlled inputs. Six B.V.A. valves. A.C. mains 200-230-250 v. Input only. Outputs for 3 or 15 ohm speakers. Kit of parts complete in every detail, **£7/19/6**, plus 5/- carriage, or ready for use, 45/- extra. Descriptive leaflet 1/-.

FOUR STAGE RADIO FEEDER UNIT. Design of a HIGH FIDELITY, L. and M. wave T.R.F. Unit with self-contained heater supply and thorough H.T. decoupling. Only 250-400 v. 15-20 mA. H.T. required from main amplifier. Three valves and Low Distortion Germanium Diode Detector. Flat topped response characteristic. Loaded H.F. coils. Two variable Mu controlled H.F. stages, 3 gang condenser tuning. Cathode follower output stage. Switch position for Gram. and Gram. input and output sockets. Performance comparable with the best in Feeder Units. For A.C. mains 200-230-250 v. operation. Size 11-6-7 1/2in. Illustration, full set of easy-to-follow wiring diagrams and instructions and individually priced parts list 2/6. This unit can be built for only **£3/15/-**, including Dial and Drive Knobs and every item required.

R.S.C. TONE CONTROL-PRE-AMP. UNIT. A complete set of parts for the construction of a very efficient but simple pre-amplifier and tone control unit. For use with any amplifier and pick-up. Fil. supply self-contained. Size 7 1/2-5 1/2in. approx. Descriptive leaflet 9d. Price, inc. wiring diagrams, 37/6. Ready for use, 15/- extra.

Radio Supply Co. (LEEDS) LTD.

32 THE CALLS. — LEEDS, 2.

Terms C.W.O. or C.O.D. No C.O.D. under £1. Postage 1/- extra under 10/-, 1/6 extra under £2, 1/11 extra under £3. Full Price List 6d. Trade List 5d. Open to Callers : 9 a.m. to 5-30 p.m. Saturdays until 1 p.m.

RADIO TELEVISION

MONEY BACK GUARANTEE
GOODS OF QUALITY
PROMPT DESPATCH

BARTON'S (Radio) LIMITED

42 · TOTTENHAM COURT ROAD,
LONDON · W.1.

RECORDS RECORD PLAYERS

TERMS OF BUSINESS: Cash with order (or O.O.D. Post Items only); all orders for small items totalling over £2 post free unless otherwise stated.

NOW OPEN ALL DAY SATURDAYS 9—6 p.m. WEEKDAYS 9—6 p.m. except THURSDAYS 9—1 p.m. Telephone: LANGHAM 1151/2

BUILD YOUR OWN RADIO!



We can supply all the parts (including valves, 5in. moving coil speaker, cabinet, chassis and everything down to the last nut and bolt) to enable YOU to build a professional-looking radio. The chassis is punched and drilled ready to mount the components. There is a choice of any of three attractive cabinets 21in. long, 5in. wide by 6in. high, as follows: either ivory or brown bakelite, or wooden, finished in walnut. Complete and easy-to-follow point-to-point and circuit wiring diagrams supplied.



MODEL 1 T.R.F. RECEIVER

This is a 3-valve plus metal rectifier T.R.F. receiver with a valve line-up as follows: 6K7 (HF), 6J7 (Det.) and 6V6 (Output). The dial is illuminated and when assembled the receiver presents a very attractive appearance. Coverage is for the Medium and Long Wave Bands. Operates on 200/250 volts A.C. Mains.

Plus 2/6 Packing,
Carriage, Insur.

£5.10.0

MODEL 2 SUPERHET RECEIVER

This is a powerful midget 4-valve plus metal rectifier Superhet Receiver with a valve line-up as follows: 6K8, 6K7, 6Q7, 6V6. The dial is illuminated and coverage is for the Short Wave bands between 16-50 metres, the Medium Wave bands between 190-450 metres, and the Long Wave bands between 1,000-2,000 metres. Operates on 200/250 volts A.C. Mains.

Plus 2/6 Packing,
Carriage and Insur.

£7.19.6

T.R.F. RECEIVER We can supply this Receiver ready built at £8/15/6, plus 3/6 p.c.
ALL COMPONENTS SUPPLIED ARE GUARANTEED FOR ONE YEAR

NOTE: We would respectfully suggest to those interested in building this receiver that they send for OUR Instruction Booklet. Intending constructors can then judge for THEMSELVES how comprehensive this Booklet is. Instruction Booklet and priced Parts List available separately at 1/-. This money will be refunded if circuit diagram is returned as NEW within 7 days.

HIGH QUALITY AC-DC AMPLIFIERS—Unused BRAND NEW!

—AT A FRACTION OF THE MANUFACTURER'S COST!

These amplifiers are made to an amazingly high standard of workmanship. Brief specification: Push-pull output (approximately 3 watts). Valve line-up: four latest type miniature Mullard valves—1 UCB42, 1 UAF41 and 2 ULA1 in push-pull. A special feature of this is that a separate smooth H.T. supply is incorporated to enable an R.F. tuner unit to be powered by the amplifier. Overall dimensions 9in. x 4in. x 4in.

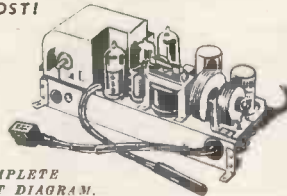

TWO MODELS AVAILABLE
For operation on 100-110 A.C./D.C.
For operation on 200-250 A.C./D.C.
Packing, carriage and insurance on each model 3/6.

**65/-
69/6**

SUPPLIED COMPLETE
WITH CIRCUIT DIAGRAM.

4 watt AMPLIFIER KIT

This is a 3-valve 3-stage Amplifier for use with Gramophone, Microphone or Radio. Valve line-up is as follows: 6SL7, 6V6, 5Z4. Negative feed-back. Tone control. Voltage adjustment panel incorporated. 4 watts output. For operation on A.C. Mains 200/250 volts.

The complete Kit, which includes every item down to the last nut and bolt, drilled and punched chassis, and comprehensive point-to-point wiring circuit diagram.

ALL COMPONENTS SUPPLIED ARE GUARANTEED FOR ONE YEAR

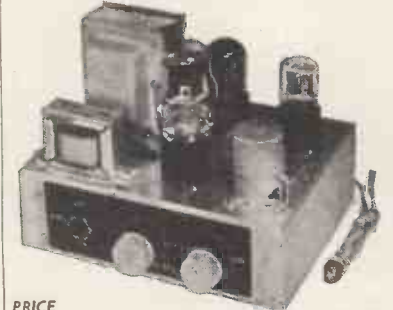

PRICE

£4.5.0

Plus 2/6 PACKING,
CARRIAGE & INSUR.

The Output Transformer supplied is for use with a loud-speaker of 3 ohms impedance, and we would suggest that the output of the completed amplifier justifies the use of one of the latest W.B. H.F. Speakers which can be supplied as follows: 8in., 80/6; 9in., 87/-; 10in., 73/6. All plus 2/6 pkg., carr. ins.
Circuit Diagram only, available separately at 1/-.
To those who require this Amplifier ready-built we can supply it at £5/1/-, plus 3/6 pkg., carr., ins.

SPECIAL OFFER—"AVO" MINORS, Universal A.C./D.C. Reconditioned and in perfect order, £5/15/-.
"AVO" MINORS, D.C. "E" type, also reconditioned and perfect order, £3/5/-.

ADVANCE SIGNAL GENERATORS. Type E.1. £20.
MEGGER SAFETY OHMMETERS. Perfect, £4.
H.R.O. SENIOR RECEIVERS. With A.C. P.P., 5 coils, £33/10/-.
D.S.T. 100 RECEIVERS, as new. Coverage is 7 bands from 30 Mc/s. to 50 Kcs., £26/10/- each.
HAMMERLUND H.Q.120. Mint condition, rack mtg., £42.
HALLICRAFTERS SX28, S27, S41, S38, etc. Perfect cond.
AR88LF, AR88D, CR100, from stock. R1155 RECEIVERS, new.
CANADIAN R.103 RECEIVERS, as new, modified for A.C. working, £18/10/-.
B.C.348 AND B.C.342 RECEIVERS from £22/10/-.
HAMMERLUND SUPER PRO RECEIVER, complete with original A.C. power pack type S.P.-200-LX, perfect order, £40.
DECCA CORNER HORN CABINET SPEAKER, as new, £17/10/-.

LELAND R.F. WOBBLATOR, perfect order, £12/12/-.
A.C./D.C. MOTORS, suitable for sewing machines, 47/6 each.
A.C./D.C. 12 v.-15 v. MOTORS, long spindle for models, 15/- each.
NEW MIC MICROPHONES, hand type, with 12 yds. heavy duty screened cable, £3 15/- each.
B.C.221 FREQUENCY METER, from stock. Many items of American equipment available.

TEST EQUIPMENT. We hold a comprehensive stock. Multi-range meters at 1,000 and 20,000 o.p.v., valve testers, signal gens. 10,000 POTENTIOMETERS, large size, by Colvern, enclosed 8/6 each. 100k, 15w, 9/6 each.
MAINS TRANSFORMER. 350-0-350 v. Ellison at 120 mA., 6.3 v. 5a., C.T. 5 v. 3a., 37/6. Full range of all types of Ellison products in stock.
COSSOR DOUBLE BEAM OSCILLOSCOPE, type 339A. Perfect, £38/10/-.
6 VOLT (3 at 2 v.) BOXED ACCUMULATORS, 18/-.
1 uF350 v. METAL CASED TUBULARS, U.S.A., at 4/6 doz. (minimum 2 doz.).
H.R.O. COILS. 46-96 Mc/s., etc., at £2/5/- per coil.
LARGE STOCKS OF MOTORS. A.C./D.C. and A.C., 1/16, 1/12, 1/8, 1/4 h.p.

Your post enquiries welcomed. S.A.E. for reply, please. Orders, C.W.O. or Pro-forma Invoice, no C.O.D. Prices quoted do not include carriage and packing.

All types of equipment purchased. Top prices paid.

SERVICE RADIO SPARES

4, LISLE STREET, LONDON, W.C.2

Telephone: GERrard 1734.

G2AK This Month's Bargains G2AK

TRIPLETT 400 Micro Amp. Basic Meter Unit, sealed for 8 ranges. Complete with rectifier and circuit. New, boxed, 32/6, post free.
GERMANIUM DIODES, 2/- each or 6 for 9/-.

METERS. 2 1/2in. Flush mounting M.C. 100 mA., 0-10 mA., 0-30 mA., 12/6 ea.; 2in. Flush square 0-5 mA. 10/-; 0-15 A. proj. thermo. 2 1/2in., 7/6; 0-9 A. hot wire, 5/-; 0-1 mA. 2in. Flush, 20/-.

TEST METER. 7 ranges as follows: 1.5 v., 3 v., 150 v. 6 mA., 60 mA., 5,000 ohms, 25,000 ohms 2 1/2in. Dia. scale M.C. meter. Rotary selector switch. Black bakelite case, 6 x 4 1/2 x 4 1/2, fitted with removable lid, also provision for internal batts., ranges can be easily extended. Bargain price 30/-, plus 1/6 post.

SPECIAL OFFER, AR88 SPARES. Cabinets, complete with base, feet and side strips, £4/15/- each. Pkg. and Carr., 5/-.
Set of 14 valves for "D" or "LF" model receivers, £5/10/-. Panel escutcheons, 22/6 each. "D" type I.F.S., 12/6 each. Good selection of Spare Coils available for "D" Model 7/6 each.
Matching Speakers by R.C.A., fitted rubber feet and 6ft. lead, 65/-.
Output Transformers to Govt. specification, 37/6 each.

DEAF AID CRYSTAL MIKE UNITS, 12/6 each, post 9d.
CRYSTAL HAND MICROPHONES. Complete with lead and plug. High quality, very sensitive, chrome finish. List price 2 gns. Our price 25/-.
VIBRATOR POWER UNITS. 6 v. nput, 220 v. 60 mA. output. Fully smoothed and filtered, 30/-, post free.
SPECIAL VALVE OFFER. 66A, 17/6 each, or 30/- pair. 607's, 10/- each or 17/6 pair. 931A, 45/- 829B, 80/- TZ40, 35/-.
STREAMLINED BUG KEYS. By famous manufacturer. List over £4. Our price 45/-.
AIR SPACED COAXIAL CABLE, 150 ohm (norma' price 3/11 per ft.), 20 yd. coils only. £1 per coil, post free. Carriage paid on all orders over £1 except where stated. Please include small amount for orders under £1.

Please print your name and address.

CHAS. H. YOUNG, G2AK

Mail orders to 102 HOLLOWAY HEAD, BIRMINGHAM 1

'Phone: MIDLAND 3254

All callers to 110 DALE END, BIRMINGHAM 4

'Phone: CENTRAL 1635



5 Harrow Road, Paddington, W.2

PADdington 1008/9 and 0401

OPEN MONDAY to Sat. 9—6. THURS. 1 o'clock.

SEND STAMPS FOR NEW 1954 28-PAGE CATALOGUE

SPECIAL OFFER!

Our **TAPE-DECK AMPLIFIER AND POWER UNIT** (List £16/16/-) and **TRUVOX TAPE-DECK MARK III** (List £23/2/-).

£36 . 0 . 0

CALL FOR DEMONSTRATION OR SEND FOR FULL DETAILS

TR1196 RECEIVER

Receiver 25/73. This is a six-valve superhet receiver with 465 kc/s I.F.'s. Complete with all valves—2 EF39, 1 EK32, 2 EF35, 1 EB33. In brand new condition with full conversion data. 27/6. plus 2/6 post and pkg.

6 WATT AMPLIFIER (UNDISTORTED) Manufactured by Parmeko and Sound Sales for Admiralty. 4 valves, PX25, M8/PEN, AC/HL, MU14. Output Matching and 3Ω and 15Ω, 100/250 v. A.C. COMPLETE IN STEEL GREY AMPLIFIER CASE, £9/10/-, Call for Demonstration.

STROBE UNITS. Brand New, in sealed cartons' these contain 6EF50s, 6EA50s, 1SP61, a host of condensers, resistors, transformers, chokes, relays, switches, 7 pots, and 5 smoothing condensers, size 18in. x 8 1/2in. x 7 1/2in. Only 67/6.

RCA 931A PHOTO-ELECTRIC CELL AND MULTIPLIER. For facsimile transmission, flying spot telecine transmission and research involving low light-levels, 9-stage multiplier. Brand new and guaranteed, only £2/10/-, Special 11-pin base 2/-, Data sheets supplied.

RADIO-GRAM CHASSIS

3 Wave-band Superhet. Med., long and short.

5 Latest Type MULLARD Valves.

4 Position Switching. Gram., med., long and short.

Provision for Extension Speaker. A.C. Mains. 110/250 volts.

Chassis 11in. x 7in. x 2 1/2in. Scale 8in. Square. Or Chassis 13 1/2in. x 6 1/2in. x 2 1/2in. Dial 10in. x 5 1/2in. PRICE £10/5/-.

BRAND NEW AND GUARANTEED, CARR., PACKING AND INS. 10/-.

BOWTHORPE CONTINUITY METER

Dual scale 0-500 ohms and 100-200,000 ohms moving coil operated from 41-volt internal battery. Our price, brand new, £3/5/-

MORSE PRACTICE KIT

Complete with buzzer, morse tapper and battery compartment on baseboard, 6/-, post paid.

INDICATOR UNIT TYPE SLC5

This unit is ideal for conversion for a 'Scope Unit or basis for Midget Television. It contains C/R Tube type ACR10 (VCR193A) complete with holder and cradle, also working clip. 1-VR66, 2-VR65, 24 mfd. 550 v. wkg. condenser and potentiometers. These Units are in good condition. The C/R Tube will be tested before despatch. Dimensions: 8 1/2in. x 6 1/2in. x 1 1/2in. 45/-.

T.G.C. 1 mfd. 8/7000 v. wkg., type CP68QO, bakelite case, 7/6 each.

ID6/APN4

This well known U.S.A. Indicator unit. Double-deck chassis, complete with 5CP1 Cathode-ray tube with screen 19 v/holders, resistors, condensers, etc. Brand new condition PRICE 25/-, carr. 7/6. Or complete with all valves and 100 Kc/s. Xtal £6/19/6, carr. 15/6.

INDICATOR UNIT TYPE 182A

Unit contains VCR517 Cathode Ray 6in. tube, complete with Mu-metal screen, 3 EF50, 4 SP61 and 1 5U4G valves, 9 wire-wound volume controls and quantity of resistors and condensers. Suitable either for basis of television (full picture guaranteed) or Oscilloscope. Offered BRAND NEW (less relay) in original packing cases at 67/6. Plus 7/6 carr. "Radio-Constructor" 'scope circuit included. Complete kit of parts for this scope, £8/18/6.

EF50 (VR91A)

The selected EF50, Red Sylvanian, original boxes 10/- each, 90/- for ten.

CRYSTALS

500 Kc/s. British 2 pin 15/-
100 Kc/s. R.C.A. 3 pin 15/-

RECORD CHANGERS

COLLARO RC3.531. Latest model 3-speed. Brand new maker's carton, cream finish. £10/10/-, carr. free.

Latest model 3-speed, by very famous manufacturer, plays mixed records. £10/10/-, carr. free.

PYE 45 MC/S. STRIP, TYPE 3583 UNITS

Size 15in. x 8in. x 2in. Complete with 45 Mc/s. Pre Strip, 12 valves, 10 EF50, EB34 and EA50, volume controls and hosts of Resistors and Condensers. Sound and vision can be incorporated on this chassis with minimum space. New condition. Modification data supplied. Price £5. Carriage paid.

G.E.C. RECORDING TAPE

600ft. Reels 10/-
1,200ft. Reels 17/6

BUY NOW—UNREPEATABLE BARGAIN.

METRO-VIC (METROSIL) PENCIL TYPE E.H.T. REGULATOR up to 10 k.v.

Particularly suitable for regulating E.H.T. Fly-Back. 5/-.

R.F. OSCILLATOR UNIT

6—18 kV., including EY51 valve, 37/-.

VOLTMETERS			
6 v.	M.C.	2 1/2in.	Projection 10/-
15 v. (50 c.)	M.I.	2 1/2in.	Flush 10/-
20 v.	M.O.	2in.	Square 7/6
150 v.	M.C.	2 1/2in.	Flush 10/-
300 v.	M.O.	2in.	Square 12/6
300 v.	A.C.	Projection 5in. Dial	50/-
AMP-METERS			
1 A.	M.C.	2 1/2in.	Projection 10/-
3 A.	T/C	2in.	Square 7/6
15 A.	M.I.	4in.	Projection 21/-
20 A.	M.L.	2 1/2in.	Flush Mfg. 12/6
30 A.	M.C.	2in.	Square 7/6
MILLIAMMETERS			
500 uA.	M.C.	2in.	Round 15/-
1 mA.	M.C.	2in.	Square 17/6
1 mA.	M.C.	2 1/2in.	Flush 22/6
1 mA.	M.C.	2 1/2in.	Desk Type 25/-
5 mA.	M.C.	2in.	Square 7/6
10 mA.	M.C.	2 1/2in.	Flush 10/-
30 mA.	M.C.	2in.	Round 7/6
50 mA.	M.C.	2 1/2in.	Flush 10/-
100 mA.	M.C.	2in.	Square 7/6
150 mA.	M.C.	2in.	Square 7/6
200 mA.	M.C.	2 1/2in.	Flush 10/-
300 mA.	M.C.	2 1/2in.	Round 10/-
500 mA.	M.C.	2 1/2in.	Flush 10/-
G.E.C.	1 mA.	Meter Rect.	10/-

M.C. = Moving Coil. M.I. = Moving Iron. T.C. = Thermo-Coupled.
All Meters are Brand New and in original cartons

R.F. UNITS

Type 24
20-30 Mc/s.
Switched Tuning.
With 3-SP61

15/- EACH
BRAND NEW.

Type 25
40-50 Mc/s.
Switched Tuning.
With 3-SP61.

19/6 EACH
BRAND NEW.

R.F. UNITS

Type 26
50-65 Mc/s.
Variable Tuning.
2—VR136. 1—VR137

45/- EACH
BRAND NEW.

NEW, BUT SLIGHTLY SOILED

R.F.24's 12/6
R.F.25's 15/-
R.F.26's 35/-



T.V. PRE-AMPLIFIER FOR LONDON AND BIRMINGHAM. Complete with 6AM6. Ready to plug into your set, 27/6. P.P. 2/6.

CATHODE RAY TUBES

VCR139A. 2 1/2in. C/R. Tube. Brand new in original cartons (carr. free)	£1 15 0
VCR97. Guaranteed full T/V picture (carr. 2/-)	£2 0 0
VCR5170. Guaranteed full T/V picture	£1 15 0
MU-METAL SCREENS for VCR97 or 517. P.P. 1/6	10 0
6in. ENLARGER for VCR97 or 517. P.P. 1/6	17 6

No. 38 "WALKIE-TALKIE" TRANS-RECEIVER, complete with Throat Mike, phones. Junction Box and Aerial Rods in canvas bag. Freq. range 7.4 to 9 Mc/s. Range approx. 5 miles. All units are as new and tested before despatch, £4/10/-.

CRYSTAL MICROPHONE INSERTS

8'6 POST FREE  8'6 POST FREE

Ideal for tape recording and amplifiers. No matching transformer required.

VCR97. 15/-, carr. 2/-. Brand new and crated—slight cut-off—ideal for 'Scopes. Limited quantity.

"426" CONTROL UNIT

Containing 4-EF50, 2-SP61, 2-EA50, 1-EB34, 2-single-gang .0005 tuning condensers. W/W volume/controls, switches, condensers and resistors. Size 12in. x 9in. x 5in. New condition, 35/-, carr. 3/-.

PHOTO CELLS G.S.18. Brand new, 25/-.

PLEASE ADD POSTAGE. ARTICLES UP TO 10/-, 1/-, £1, 1/6, £2, 2/-.

RADIO TRADERS LTD.

23 WARDOUR ST., LONDON, W.1. (Coventry Street end)

Phone No. GERrard 3977/8

Grams: "Radiotrade"

PAXOLIN SHEET

18in. x 4 1/2in. x 1/16in. ... 1/- each 10in. x 10in. x 1/16in. 1/6 each
 20in. x 10in. x 1/16in. ... 1/6 20in. x 10in. x 1/16in. 3/-
 Per doz.

CONDENSERS

2 Mfd. 150 v. Tubular Paper (aluminium tubes), 1/6 each 15/-
 8 Mfd. 450 v. Electrolytic, 1/9 each 18/-
 16 Mfd., 350 v., Electrolytic, 2/- each 21/-
 24 Mfd., 350 v., Electrolytic, 2/- each 21/-
 32 Mfd., 450 v., Electrolytic, 2/6 each 27/-
 8 x 16 Mfd., 350 v., 1/6 each 15/-
 20 x 20 Mfd., 275 v., Electrolytic, 2/9 each 30/-
 16 x 16 Mfd., 350 v., Electrolytic, 2/6 each 27/-
 16 x 24 Mfd., 350 v., Electrolytic, 2/6 each 27/-
 16 x 8 Mfd. Metal Cans Electrolytic, 350 v., 1/6 each 15/-
 32 Mfd. Metal Cans Electrolytic, 350 v., 1/6 each 15/-
 32 x 8 Mfd. Metal Cans Electrolytic, 275 v., 1/9 each 18/-
 64 Mfd. Metal Cans Electrolytic, 350 v., 2/6 each 24/-
 Condenser clips for above 3/-
 .1 Mfd. 400 v. Metal Cans, 1/- each 10/6
 50 Mfd. 12 v., 1/- each 10/6
 12 Mfd. 50 v. Tubular Paper (aluminium tubes), 1/- each 10/6
 100 Mfd. 6 v. Tubular Paper (aluminium tubes), 1/- each 10/6
 .00005 Tubular, 4/- doz. .02, 500 v., 4/- per doz., .001, 350 v., 4/- per doz.
 .05, 350 v., 4/- per doz. .005, 200 v., 4/- per doz.
MIDGET MICA CONDENSERS: .0001, .0002, .0003, .0004, .0005 4/-
 200 Assorted Moulded Micas. Popular Values £2 10 0
 200 Assorted Silver Micas. Popular Values £2 10 0
 200 Assorted Carbon Resistors: 1/2, 1 and 1 watt. Good selection £1 10 0
CARBON RESISTORS: 1/2 watt 2/6; 1/2 w. 3/-; 1 w. 4/-; 2 w. 6/- per doz.
EX-GOVT. 60 mA. 10 HENRY CHOKE, new 4/6 each

HIGH STABILITY RESISTORS:

Tolerance: 1% 2% 5%
 1/2 watt 1/- 9d. 6d. each
 1 watt 1/3 1/- 9d. each
 1 watt 1/9 1/3 1/- each
 8-40 MEG 2 watt 2/6 each

ALL CINCH COMPONENTS IN STOCK

PYE PLUGS AND SOCKETS

1/6 pair

WW AND VTREOUS RESISTORS. 5 watt, 1/6; 10 watt, 2/6; 15 watt, 3/-; 20/30 watt, 3/6 each.
WW V/CONTROLS. COLVERN and B-NSF. 5K PRESET and other values, 2-3 watt, 2/- each. 10K Isolated Spindle..... 2/- ..
 500 ohms, 1K, 20K, 25K, 50K, with spindle 3/- ..
V/CONTROLS WITH SWITCH: most values, B-NSF 2/6 ..
V/CONTROLS: Less Switch, Preset and Spindle. MOST VALUES 1/9 ..
TWIN MIDGET GANGS, .0005, with trimmers, PERSPEX COVER 5/6 ..
4-WAY PUSH BUTTON UNITS, 1/6 each 15/- doz.
PUSH BUTTON KNOBS 3/- ..
TAG STRIPS: 3-way, 2/- doz.; 4-way 2/6 doz.; 5-way, 3/- doz.; 7-way 4/- doz.; 28-way 10/- doz.
ASSORTED PILOT LAMP HOLDERS 4/- ..
FUSES 1 1/2in. Most values from 750 mA. to 10 amp. 2/- ..
POINTER KNOBS. Small black, with line, 1/2in. hole 7/6 ..
STANDARD ROUND KNOBS: Small, 1/2in. hole, 6/-; Large, 3/4in. hole, 7/6; with spring clip, 1/2in. hole 4/6 ..
WANDER PLUGS, Red and Black 2/- ..
PHILIPS TRIMMER TOOLS 1/- each
BELLING & LEE. P/M FUSE HOLDERS, Type L356 2/6 ..
WEARITE COILS: Types PA4, PO4, PA5, POS, 1/3 each 12/- doz.
VALVE HOLDERS: Moulded. B9A, 7/6; B7G, 6/-; EF50, 6/-; ENGLISH OCTAL, 3/- per doz. **SCREEN CANS** for B9A, B7G, 6/- doz.; **PAXOLIN**—B7G, MAZDA 4-pin UX **BELLING & LEE. PLUGS AND SOCKETS.** Ex-Govt. 3/- ..
BRAND NEW 5-pin, Chassis and Cable, 7-pin 1/6 pair
BULGIN. P74, Plug and Socket, 2/6; P200, Plug and Socket, 2/-; Rotary Switches, S.255, 2/-; Dolly Switches, S.267, 2/-; Standard Switches, Ex-Govt., On-off 1/6 each
POST OFFICE LAMP JACKS, No. 10, 1/- each 9/- doz.
Lamp Covers for same 3/- ..
L.F. CHOKES, 300 w., 60 mA. CH5 4/6 each
OUTPUT TRANSFORMERS. Multi Ratio, 5/-; Pentode or Power 4/- ..
VALVE SCREEN CANS for Standard Valves, 1/- each 10/6 doz.
DRUM DRIVES, 4pin 1/- each
WESTECTORS, WX6, WX12, W1, W12, W4, 1/- each 9/- doz.
ARCOLECTRIC (Whitney Lamp), Red, green, clear, 1/6 each 15/- ..
SIGNAL LAMP HOLDERS P/M, complete, with adjusting lamp holders, 1/9 each 18/- ..
AIR SPACE TRIMMERS Preset and spindle types, SPL, 10PF, 15PF, 20PF, 25PF, 50PF, 75PF, 15/-; 100PF Preset, 1/6 each 15/- ..
JONES PLUG AND SOCKETS. 4-pin, 2/6; 6-pin, 3/-; 8-pin, 3/6; 10-pin, 4/-; 12-pin 6/- pair
NUTS, BBA, 3/-; 6BA, 2/6; 4BA, 3/-; 2BA 4/- gross
SOLDER TAGS, 2/6 gross. SHAKEPROOF WASHERS 2/- ..
WASHERS, 2, 4 and 6BA 1/- ..
SHAKEPROOF SOLDER TAGS, 4BA and 6BA, 2/6; 2BA 2/9 ..

CASH WITH ORDER OR C.O.D. ALL ORDERS DEPT. W 1

ALL ORDERS FOR LESS THAN £2 ADD POSTAGE

REDUCED PRICES FOR GROSS LOTS

We invite your enquiries for items not listed.

Trade Counter open 9.30 to 5.30 Monday to Friday. Callers Welcomed.

WHOLESALE, MANUFACTURERS' AND EXPORT ENQUIRIES INVITED.

MARINE RADIOTELEPHONES FOR SMALL CRAFT

Three inexpensive instruments essential for voluntarily equipped vessels.

MCA.10 RADIOTELEPHONE for short range. 50-100 miles. Push button selection of Transmitter channels.

Continuously tuned Receiver covering broadcast and Marine frequencies with Loudspeaker output.

Input for 12 or 24 volt.

Price, complete with four Crystals —£55.

25-watt version of the MCA.10. **THE MCA.25** is available for export only at £85 F.O.B. London.

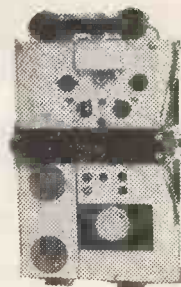

MARINE RECEIVERS

The MCS.21 Marine Radio Receiver, the first of a range of Communication instruments.

24 volt D.C. input. Long, medium and short wave operation.

Built-in Loudspeaker.

Loop Aerial Socket provided.

Price—£24 complete.

MARINE RADIO COMMUNICATIONS CO.,
 46, Greyhound Road, London, W.6.

Cables: Hallicraft, London. Phone: Fulham 1138/9

MAKE A GOOD DEAL

We pay TOP CASH PRICE for—

U.S.A. TEST GEAR

TS174, TS175, TS13, TS62, TS56, TS35, TS45, TS47, TS69, TS127, TS12, TS3, BC221 or LM series. TSX—4SE, TS148, TS120 and any other unit with TS prefix.

RECEIVERS

AR88, S27, S27CA. R54/APR4 and tuning units, 16, 17, 18 & 19. APR 5. R89/ARN5, BC733D, R5/ARN7. R65/APN9. R1294, R1359, P58 and any VHF or Centimetric receivers, etc.

TRANSMITTERS

ET4336, ART13, ARCI and Collins TCS6, 12, 13, complete or parts required.

KLYSTRONS

723/AC, 707A, 707B, 2K33, 2K39, 2K40, 2K42, CV129. £28 paid for B6221 Frequency Meters.

ALL THE ABOVE URGENTLY REQUIRED

WE WISH TO PURCHASE any good equipment for communications or Laboratory work, including the above or British High Grade test equipment.

Please phone, write or call. Immediate attention given.

UNIVERSAL ELECTRONICS

27 LISLE STREET, LEICESTER SQ., LONDON, W.C.2

Phones: GERrard 8410 (day) MEADway 3145 (night)

CLYNE RADIO LTD.



18, TOTTENHAM COURT ROAD, LONDON, W.1

MUSEum 5929/0095.

All goods specially selected for quality and value. Prompt service—Money-back guarantee—[It will pay you to visit our new rebuilt shop premises. Situated 50 yds. only from Tottenham Court Road Tube] (Genuine).

THE R.O. RAMBLER ALL-DRY PORTABLE KIT

Full assembly details with practical and theoretical diagrams can be supplied at 1/6. Post free. This is a truly professional 4-valve superhet—all dry—for medium and long waves. A cream plastic top panel, with dial engraved in red and green, adds to the very imposing appearance of this model which is housed in an attractive cream and grey leatherette covered attaché-case type cabinet, measuring only 8in. x 7in. x 6in. Weight (less batteries) 4 1/2 lb. with batteries 6 1/2 lb. This set really has everything! Built-in frame aerial, high quality, extremely sensitive, and very adequate volume from the 5in. speaker. Valve line-up: 3V4, 1R5, 1S5, 1T4. All the required components, exactly as specified, including cabinet, can be supplied from stock at the special inclusive price of £77/19/-, plus 2/6 P. & F. (less batteries). Uses Ever-Ready 90 v. H.T. type B128 at 9/3. Also L.T. 1.5v. AD35 at 1/4. N.B. When batteries are removed there is adequate space for mains unit which will shortly be made available.



ALL-PURPOSE TEST METERS. We also offer very limited supply of Ex-Naval All-purpose test meters by Everest, Edgecumbe. These instruments are not brand new, but all have been serviced and guaranteed 100 per cent. condition. Complete in strong wooden case. Size 8in. x 6in. x 3 1/2in. Leather carrying handle. 3 1/2in. Scale—1,000 ohms per volt—Measures 0-1,000 volts AC/DC—Capacity .02 mfd.-16 mfd.—Resistance to 10 megohms.—While stocks last—Price £7/19/6 only! Plus 2/6 packing and carriage.

TAPE RECORDING EQUIPMENT. We can offer a well constructed cabinet hand-somely finished in grey or brown rexine made specifically to take Truvox or Wearite Tape Decks. Measures 22in. x 14in. x 9 1/2in. deep. Completely portable, shows attractive speaker grill at one end, to take 8in. speaker. This cabinet is especially made to take in addition to the above decks, the very latest ELPICO tape amplifier (Mk V) at £16/10/-. Price of cabinet 7/6 plus P. & F.

N.B.—We can supply from stock the latest Truvox and Wearite Tape Decks at 22 guineas and £35 respectively. Reduction of 20/- on cabinet if purchased at the same time as either of these tape decks! N.B.—We can also supply from stock the astounding Truvox Radio Jack. Overall length 4 1/2in. x 2 1/2in. x 2 1/2in. Just plug into your tape recorder or any suitable amplifier to receive direct reception from any two local stations, or to make recordings (in the case of tape recorder) of any of the programmes radiated by the selected stations. Price only £2/19/11 tax paid, or send stamp for illustrated leaflet.

THE "ECONOMY FOUR" T.R.F. KIT.

A three-valve plus metal rectifier receiver. A.C. mains 200/250 v. Medium and Long waves. We can supply all required components right down to the last nut and bolt. Valve line-up: 6K7, 6J7 and 6V6. Chassis ready drilled—Cabinet size 12in. long by 6in. high by 5in. deep—Choice of ivory or brown Bakelite, or wood, walnut finish cabinet. Complete instruction booklet with practical and theoretical diagrams. Each component brand new and tested prior to packing. Our price £25/10/- complete—Remember this set is being demonstrated at our shop premises! We proudly claim that our fully illustrated instruction booklet is the most comprehensive available for this type of receiver—Booklet available at 1/6 post free—this is allowed if kit is purchased later. Please, add 2/6 packing and carriage for complete kit.

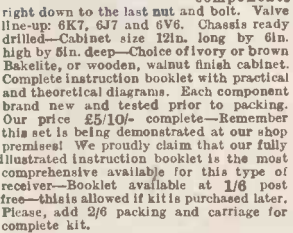

PORTABLE CABINETS. Manufacturer's surplus. Well made brown rexine covered. Will take any standard single player with bottom clearance of 3in. Total size closed 15in. x 12 1/2in. x 5 1/2in., fitted with snap catches and carrying handle. 22/6 only, plus 2/6 p. & p.

R.F. UNITS. All new condition and complete. Case size 9 1/2in. x 7 1/2in. x 5in. Type 24. 20-30 Mc/s., 15/-, Switched Tuning. Type 25—40-50 Mc/s., 19/6. Switched Tuning. RF28 at 45/-. We also have some RF28, not new, but in perfect condition, at 35/-. Type 27—64-85 Mc/s., 45/-. Variable Tuning. We have a limited supply of RF27 new condition and complete, but tuning dial damaged. Price 30/- each only. ALL these units Post Free!

HIRE PURCHASE
We are pleased to announce advantageous hire purchase facilities on any single item over £10. Ask for details, mentioning what you are interested in.

EX-W.D. CATHODE RAY TUBES. Guaranteed full picture. VCR97 at 40/-, VCR17C at 35/-. Also VCR139A—dial for oscilloscope, 2 1/2in. screen, at 35/-. We also have VCR97 with slight cut-off, very suitable for oscilloscope, testing purposes, etc., at 16/6 only. All these tubes are brand new in original packing, and tested before despatch. Please add 2/6 packing and carriage for any of the above tubes.

T.V. PRE-AMPLIFIER, London frequency, manufacturer's surplus. Brand new on chassis size 4 1/2in. x 2 1/2in. x 1 1/2in., incorporating valve EF42, 22/6 each. (1/6P. & F.).

F.S.D.	Size	Type
50 microamp	D.C. 2 1/2in.	M.C.
250 microamp	D.C. 2 1/2in.	M.C.
500 microamp	D.C. 2 1/2in.	M.C.
500 microamp	D.C. 2 1/2in.	M.C.
500 microamp	D.C. 2 1/2in.	M.C.
1 mA.	D.C. 2 1/2in.	M.C.
1 mA.	D.C. 2 1/2in.	M.C.
1 mA.	D.C. 2 1/2in.	M.C.
5 mA.	D.C. 2 1/2in.	M.C.
10 mA.	D.C. 2 1/2in.	M.C.
10 mA.	D.C. 2 1/2in.	M.C.
15 mA.	D.C. 2 1/2in.	M.C.
20 mA.	D.C. 2 1/2in.	M.C.
50 mA.	D.C. 2 1/2in.	M.C.
150 mA.	D.C. 2 1/2in.	M.C.
250 mA.	D.C. 2 1/2in.	M.C.
500 mA.	D.C. 2 1/2in.	M.C.
500 mA.	D.C. 2 1/2in.	M.C.
0.5 amp.	R.F. 2 1/2in.	Thermo
1 amp.	R.F. 2 1/2in.	Thermo
3 amp.	R.F. 2 1/2in.	Thermo
5 amp.	D.C. 2 1/2in.	M.C.
6 amp.	R.F. 2 1/2in.	Thermo
20 amp.	D.C. 2 1/2in.	—
50-0-50 amp.	D.C.	M.C.
15 volt	A.C. 2 1/2in.	M.C.
20 volt	D.C. 2 1/2in.	M.C.
15-0-15 volt	D.C. 2 1/2in.	M.C.
150 volt	D.C. 2 1/2in.	M.C.
300 volt	D.C. 2 1/2in.	M.C.

R.P. = Round projection.
F. Sq. = Flush Square.
F.R. = Flush Round.

METER 3	Price
Fitting	50/-
R.P.	40/-
R.P.	13/8
R.P.	18/6
F.R.	35/-
F. Sq.	17/6
F. Sq. (scale callb. 1.5 kV.)	15/-
F.R.	22/6
Desk Type	27/6
F. Sq.	7/6
R.P.	8/-
F.R.	10/-
F.R.	7/6
F.R.	7/6
F. Sq.	8/6
R.P.	8/6
F.R.	8/6
F. Sq.	4/6
R.P.	10/-
F. Sq.	6/-
F. Sq.	13/6
F.R.	7/6
R.P. (with shunt)	10/6
F. Sq.	7/6
F.R.	10/-
F. Sq.	7/6
F.R.	17/6
F.R.	15/-
F. Sq.	8/6

Thermo = Thermo-couple.
M.C. = Moving Coil.

THE R.C. GRAM REPLACEMENT CHASSIS KIT

To meet the very great demand for this type of receiver, we have produced this unit. For Long, Medium and Short Waves. Valve line-up: 6K8 Frequency changer, 6K7, 1F Amplifier, 6Q7, 1st Audio, Detector and A.V.C., 6V6 Output, 6X5 Full-wave rectifier. For A.C. mains 200/250 volts. 4 watts output. Excellent quality, High sensitivity. Provision for gram. Attractive illuminated black, red, green and gold dial, for horizontal tuning. Four controls are: Tuning, L/M/S/Gram, Vol/on/off, Tone (variable). Chassis size: 13 1/2in. x 5 1/2in. x 2 1/2in. Dial size: 10in. x 4 1/2in. Assembly is simplified by the use of a 3 waveband coil pack, and pre-aligned 465 Kcs. I.F. transformers—high-grade drop-through half-shrouded Mains Transformer, with voltage adjuster panel. This chassis can easily be assembled in one evening. Illustrated pamphlet with full assembly instructions, practical and theoretical wiring diagrams and itemised price list, 1/6 post free.

The main items for this receiver can be supplied separately, as under. Drilled chassis, complete with valve-holders, A/D panel, P/U panel, tuning condenser and ready-assembled dial and drive at 39/6. 3 waveband coil pack with gram position, 39/6 tax paid. Pair of 465 Kcs. I.F. Transformers, 9/6 pair. Half-shrouded drop-through Mains Transformer, 22/6. The total cost of ALL items purchased separately is nearly £10, but we shall be pleased to supply all the required components right down to the last nut and bolt, at a special inclusive price of £8/8/-, plus 2/6 packing and postage. A set of four small brown or cream engraved knobs to suits available at 1/2 each knob. This chassis is a professional job in every respect, and can be seen and heard at our premises. This chassis can also be supplied, ready assembled, in very limited quantities, at £9/19/6 plus 5/- carriage and packing.

TESTMETER—EX-ARMY. Direct readings 15 v. and 3 v. D.C., 6 mA. and 60 mA. D.C. current, 500 ohm and 5,000 ohm resistance ranges. Complete in bakelite case with web carrying strap. 19/6, plus 1/6 P. & F.

T1154 TRANSMITTER UNIT. Medium/high powered for C.W.-M.C.W. B/T. 3 ranges, 10-5.5 Mc/s., 5-3.3 Mc/s., 500-300 Kcs. Absolutely complete; 4 valves, 2 meters, hundreds of resistors, condensers, etc., in wooden transit case. Price 39/6, plus 7/6 carriage and packing.

THE "SUPERIOR FOUR" KIT. Our new four-valve receiver. A.C. mains, 200/250 v. M. and Long Waves. As with our very successful "Economy Four" all required components are supplied. Valve line-up: 2 88Q7, 6X5GT and 6V6GT. Chassis ready drilled. Cabinet size: 10 1/2in. x 10 1/2in. wide. Maximum depth at base, 5in., tapering to 3 1/2in. at top. Sloping front. Very attractively finished in light walnut and peach. Each component brand new and tested prior to packing. Complete instruction booklet, with practical and theoretical diagrams is provided. Booklet available at 1/6, post free. Our price for complete kit, £9/9/11! Please add 2/6 packing and carriage. If preferred, we can supply Cabinet Assembly only, comprising Cabinet and bracket, wavechange switch, dial, pointer, drum pulleys, drive spindle, drive spring and knobs, at 45/- plus 2/6 packing and carriage. N.B.—Our Kits are even supplied with sufficient solder for the job!



For Quality Bargains Always -Best Buy at Britain's

BRAND NEW AMERICAN EQUIPMENT. There has been a small release by the Ministry of some Brand New Loran Indicator Units Type ID6/APN-4 containing 5CPI CRT with screen, 14 6SN7, 3 6SL7, 8 6H6, 1 6SJ7 and a 100 K/c Crystal. **BRAND NEW IN ORIGINAL PACKING CASES, £6/19/6, plus 15/- carr.** Chassis as above complete with tube and screen but less valves and crystal. 25/- plus 7/6 carr. 100 K/c crystals for the above 15/-.

ADMIRALTY COMMUNICATIONS RECEIVER TYPE B.28 (MARCONI CR.100). 2-R.F., F.C., Separate Local Osc., 3 I.F.s., 2nd. Det. Output, B.F.O. and Rectifier. Self-contained power pack 200/250 volts A.C. 50 cps. Variable Selectivity (Crystal Filter), 6,000, 3,000, 1,200, 300 and 100 cycles. Frequency range, six ranges 60 Kc/s to 30 Mc/s. The set for the serious operators. Complete with valves and Air Tested £27/10/-, plus £1. carr. and pkg.

RACKS. 6ft. "U" channel P.O. type for 19in. panels, heavy angle base. Price 79/6 plus carriage at cost.

25/73 RECEIVERS (TR1196). This is a six valve superhet receiver with 465 Kc/s I.F.'s. Complete with all valves—2 EF39, 1 EK32, 2 EF36, 1 EBC33, in good condition with full conversion data. Price 27/6 each plus 2/6 carr.

ROTARY POWER UNIT TYPE 104. Input 12 v. Output 230 v. 60 mA. and 6.3 v. 2.5 a., fully filtered and smoothed and noise suppressed. Ideal for Car Radio, etc. Only 15/- each.

BLOCK CONDENSERS. 40 mfd. 450 v. wkg. Metal case, paper insulation, size 4½ x 5½ x 4½in. high. Weight 5½lb. For power factor correction, etc. Price 15/- plus 2/- post.

NITROGOL TYPE with ceramic insulating terminals.
8 mfd. 2,000 v. wkg. size 5 x 3½ x 4½in. high at 12/6 each.
4 mfd. 2,000 v. wkg. size 3½ x 2½ x 4½in. high at 7/6 each.
4 mfd. 1,250 v. wkg. size 3½ x 2½ x 4½in. high at 5/6 each.

METER BARGAINS (all brand new and boxed).

- 15 volt (50 cycle) Moving Iron, 2½in. flush panel mtg., 10/-.
- 20 Volt Moving Coil, 2in. sq. panel mtg., 7/6.
- 3,500 Volts Moving Coil, 3½in. projection, 15/-.
- 150 Milli-Amp. 2in. sq. panel mtg., 7/6.
- 5 Milli-Amp. Moving Coil 2in. sq. panel mtg., 7/6.
- 200 Milli-Amp. Moving Coil 2½in. dia. flush panel mtg., 10/6.
- 20 Amp. Moving Coil 2½in. dia., 7/6.
- 1 Milli-Amp. 2½in. barrel. flush panel mtg., 22/6.
- 1 Milli-Amp. 2½in. barrel. desk type in sloping front case, 25/-.
- 100 Micro-Amps. 2½in. barrel, flush panel mtg. Scaled 0-1,500 in 15 clear divisions. ONLY 42/6.
- 500 Milli-Amp. Thermo-couple 2in. square panel mtg., 5/-.

METER RECTIFIERS Salford Instrument, full wave bridge type. Brand new 1 mA. at 11/6, and 5 mA. at 8/6.

E.M.I. OUTPUT METER. Desk Type incorporating a 2½in. 1 mA. meter together with instrument rectifier, etc., 2 ranges 0-500 milli watts and 0-5 watts and decibel scale. Brand new in Original Manufacturers Boxes with Instructions. Price 35/- plus 1/6 post.

METER RECTIFIER. Full wave Bridge 2 mA. by S.T.C. as used in the above Instrument. Brand new. Only 5/6 each.

GRAYSHAW RESISTANCE CAPACITY BRIDGES. We are London Stockists for these fine instruments which represent excellent value at £6/19/6. We can thoroughly recommend these as being superlative value comparing well with far more expensive equipment.

TRANSFORMER BARGAINS. Brand new transformers, ex-manufacturer's surplus, drop through. Primary 200/250 volt, 50 cps. Secondary 310-0-310 v. 70 mA., 6.3. 3 amps 4 v. 2 amps—can be used with 4 volt or 6.3 volt rectifier. Only 9/6 plus 1/6 post. A similar type transformer 325-0-325 100 mA. 6.3 4 amps, etc. can be supplied to callers only at 14/6. Filament transformer. Standard tapped primary 12 volts 1½ amps., 4 volts 1½ amps. Only 7/6 each.

INDICATOR UNIT TYPE 182A. Contains 3-EF50, 1-SU4G, 4-SP61, and 6½in. C.R.T. type VCR 517. This tube will replace the VCR 97 without any alteration, is completely free from cut-off and has a more pleasant tube colour. Contains in addition a very large assortment of pots., resistors, condensers, etc. Tubes demonstrated. Supplied Brand New (less relay) for only 67/6, plus 7/6 carr. In original transit case. Original circuit supplied free with each order, or 1/6 separately. Conversion of this unit to an oscilloscope is being described in the "Radio Constructor."

ARPI2/VP23 VALVES, new, 4 for £1, 5/6 each.
PLESSEY T.V. PRE-AMPLIFIER. London band. Valve 6F13. Complete, 25/6.
TYPE 6C OSCILLOSCOPE UNIT with VCR 138/ECR35 3½in. tube. Valves—2-EF50, 2-EB34. Conversion circuit to standard 'scope supplied. Price 58/6.

LABORATORY TEST EQUIPMENT. For aligning and checking Trans./Receivers covering 150 to 234 Mc/s. comprising:
Type BC906. Frequency Dip Grid Meter. 145-235 Mc/s.
Type I-196-B. Signal Generator. 150-234 Mc/s.
Type BC1066-R. Radio Receiver. 150-234 Mc/s. Price £12 the set. Carriage extra. Just right for aligning and checking the new T.V. and F.M. bands. Also checks Aerial Resonance.

VALVES. Lists supplied.
CYLDON 5 CHANNEL PRE-TUNER. Gives 26 D.B. gain. Fit one of these to your T.V. for better pictures. I.F. Output 9.5-14 Mc/s., 15.5-22 Mc/s. With valves EF80, ECC81, 52/6. Less valves, 15/-.
NEW 0-100 MICRO-AMP. METERS. 4½in. Round flush mounting. Made by Ernest Turners. £3/12/6.

MAINS TRANSFORMERS. Input 200/240 v. Output 350-0-350 of 250-0-250 volt 80 mA., and 4 and 6.3 v. 4 a. and 4 and 5 v. 2 a. Price 21/6. Input 200/240 v. Output tapped 3, 4, 5, 6, 8, 9, 10, 12, 15, 18, 20, 24, 30 volts, 2 amp., 21/6. Output 17-11-5 volts 5 amp., 22/6. Output 17-11-5 volts 1½ amp., 16/6. 6.3 v. 2½ a., 8/6. All with one year's guarantee.

D.P.D.T. RELAYS. Operate at 200/300 volts D.C., 8/6. We can supply any type of voltage and contacts at varying prices.
NEW SELENIUM RECTIFIERS. F.W. 12/6 volt 3 amps., 14/6; 4 amp., 22/6; 6 amp., 30/-; 1 amp., 8/6; 12 v. 100 mA., 3/-; 24 v. 2 amp., 30/-; H.W., 250 v. 100 mA., 9/-; 250 v. 275 mA., 17/6; 250 v. 60 mA., 6/6.

GERMANIUM or SILICON CRYSTAL DIODES, 39.
M/C MICROPHONES with matched Trans., 15/6.
FL5 FILTER UNITS, 8/6. Same as FL8 but less switch.
TR1196 TRANSMITTER SECTION. New and complete but less valves. 4.6-6.8 Mc/s. Easily converted, 15/- With valves, £2.
L.R. ARMY HEADPHONES, 9/6.

TIME DELAY RELAYS. We specialise in units giving varying time constants. Please send us your requirements or problems.
FISHING ROD AERIALS. Set 3—12ft., 7/6.
RUBBER MOUNTING BASES, 3/6.
P.O. VEEDER COUNTERS 0-9999, 24/50 volts D.C., 15/6.
19in. x 10½in. x 10in. RACK MOUNTING STEEL CASES, with ½in. ali. panels and two handles, 16/6.

All Carriage paid in the U.K. from Dept. W.W.

The RADIO & ELECTRICAL MART
253B PORTOBELLO ROAD, LONDON, W.11.
Phone: PARK 6026

RELAYS, P.O. TYPE 3000

BUILT TO YOUR SPECIFICATION—EARLY DELIVERY QUOTATION BY RETURN—PLEASE STATE RESISTANCE OF COIL REQUIRED AND CONTACT BUILD UP.

RACKS. Standard 6ft. P.O. type for 19in. panels, steel channel sides correctly drilled, heavy angle base.

VOLTAGE REGULATORS. Input 230 volt A.C. 21 amps., output 57.5 to 228 volts in 16 steps. With current limiting Reactor. £10.

VARIAC TRANSFORMERS. Type 80 CO. Input 200/240 v. Output-220 v. 7.5 amps. £6/10/- each.

HIGH STABILITY RESISTORS. 1%, 2%, 5% and wire wound, vitreous, available ex-stock. Best makes, low prices.

PYREX AERIAL INSULATORS. Dome type with terminals each end, 2½in. diam. Ideal for all aerials and in particular cabin walls or panels, 2/- each. Glass ribbed type, 7in. long, 3/6 each. Post 6d.

KEYSWITCHES and other telephone items available ex-stock.

L. WILKINSON, 19, Lansdowne Road, Croydon
Telephone: ORO 0839

RELAYS

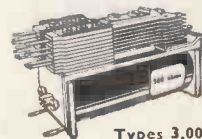

Types 3,000 and 600.

BUILT TO SPECIFICATION.

COIL WINDING AND TROPICALIZING. KEY SWITCHES AND TELEPHONE EQUIPMENT.

Send for Price List or quotation.

UNIVERSAL ENGINEERING CO. (M.W.W.)
Havelock Works, Havelock Place,
Harrow, Middlesex.
HAR. 1432.



CHARLES BRITAIN (Radio) Ltd.

11 UPPER SAINT MARTIN'S LANE
LONDON, W.C.2 TEM 0545

One minute from Leicester Square station (up Cranbourn Street)
Shop Hours: 9-6 p.m. (9-1 p.m. Thursday) Open all day Saturday

MIDLAND INSTRUMENT CO.

P.M. SPEAKERS, all brand new, less transformer, Elac 6 $\frac{1}{2}$ in. dia., 12/6, post 1/6. Goodmans 8 $\frac{1}{2}$ in. dia. waffer type, 10/-, post 1/3. Elac 3 $\frac{1}{2}$ in. square front, 10/-, post 1/3. Plessey 5in. dia., 5/6, post 6d., post 1/3.

ELECTRO-MAGNETIC COUNTERS, 0-9999 repeating, 3-ohm coil, operates down to 1 $\frac{1}{2}$ -v., G.P.O. subscribers type, fitted cover, size 1 $\frac{1}{2}$ in. x 1 $\frac{1}{2}$ in. by 4 $\frac{1}{2}$ in. long, an exceptional bargain, 5/-, post 1/-; 48/- doz., post 2/4.

BECK PRISMATIC PERISCOPIES, 6x magnification, adjustable eyepiece at right angles, length 17in., extends to 23in. Detachable handgrip, perfect condition, in leather carrying case, bargain, 25/-, post 1/6.

VENNER TIME DELAY SWITCHES, 24-v. operation, consists of a high grade clock-work movement, with external press button wind, 2 electro magnets with 5-pole cam operated contacts, in smart metal case size 3 $\frac{1}{2}$ in. x 2 $\frac{1}{2}$ in. x 2 $\frac{1}{2}$ in., fitted 4-way terminal block, new boxed, fraction of original cost, 7/6, post 1/3.

HOOPER BLOWER MOTORS, dual voltage, with terminations for 12 or 24-v. D.C. in leather carrying case, bargain, 25/-, post 1/6. Elac 3in., fan casing 4 $\frac{1}{2}$ in. dia. Inlet and outlet ports 1 $\frac{1}{2}$ in. dia., the most useful and versatile blower offered, suitable for car heaters, air conditioning and cooling purposes, new, unused, 25/-, post 1/6.

ELECTROLYTIC CONDENSERS, 32-mfd. 450-v. D.C., by Zenith, Micamold, etc., new and guaranteed, cartons of 25 condensers, 20/-, post paid.

ANTI-VIBRATION MOUNTINGS, floats on 16 tension springs, 10lb. stress, 4 equals 40 lbs., brand new, sample 6d., post paid; cartons of 48 mountings 7/6, post 2/4, reduction for quantity.

CHARGING KITS, consists of a G.E.C. 12-v. 1 $\frac{1}{2}$ -amp. selenium full-wave rectifier, and a Douglas 200/250-v. transformer, specially wound for this rectifier, with requisite voltage to charge a 2, 6 or 12-v. battery at 1 $\frac{1}{2}$ amps, 2 brand new components, with circuit diagram and instructions, 25/-, post 1/3.

PROJECTION UNITS, consists of optical mount, fitted with a bloomed f/2.2 Achromatic lens, 3 $\frac{1}{2}$ in. focal length, at one end, also a convex/concave ground glass at the other, attached to an enclosed lampouse, fitted with a 24-v. 15-watt lamp, and polished reflector, fraction of original cost, 10/-, post 1/-.

ARROW SWITCHES, 250 v. 25 amp., rotary 4-position, 3-heat and off series parallel, panel mounting, complete with pointer knob, new boxed, worth 15/-, our price 2/6, post 1/3; 24/- doz., carriage 5/-.

AMPLIFIERS TYPE A-1271, consists of a VR-56 valve, type P-3000 relay, 400-ohm 6-pole, 4-make, 2-break, 2 transformers, potentiometer, various resistors and condensers. Cannon plugs, in metal case size 5in. x 5in. x 5in., perfect condition, 10/-, post 1/10.

FERMANOID (P.V.C.) covered connecting wire, single 1/032 tinned copper, .030 inchank, brand new 250-yd. coils, in red, yellow, green, brown or purple, 12/6 coil, post 2/-, 5 coils, one of each colour, 50/-, carriage 6/-, Samples on request.

WIRE STRIPPERS, strips the insulation from flexes and cables up to $\frac{1}{2}$ in. dia., micrometer adjustment, brand new boxed, tool shop price 15/-, our price 5/-, post 6d., 2 for 10/-, post paid.

U.S. RELAYS, Leach pattern by G.E., 200-ohm, 2-pole changeover, 1/6, post 4d.; 15/- doz., post 1/8. Ditto, 3-pole changeover, 1/6, post 4d.; 18/- doz., post 2/-.

Taken from new equipment, reduction for quantity.

VARIABLE RHEOSTATS, wire-wound on ceramic, 50-ohms at 1-amp., laminated wiper arm, bakelite knob control, in diecast cases size 5 $\frac{1}{2}$ in. x 4 $\frac{1}{2}$ in. x 2 $\frac{1}{2}$ in., fitted on/off toggle switch and 2 cannon plugs, new, boxed, 7/6, post 1/6.

V.E.F. SWITCHES, an ideal switch for use when one aerial feeds two T.V. etc., sets, 4-position switch gives the following conditions, both off, No. 1 on only, No. 2 on only, both on, in base mounting metal cases size 4in. x 2 $\frac{1}{2}$ in. x 1 $\frac{1}{2}$ in., fitted 3 Pye sockets, new, unused, worth 20/-, our price 3/6, post 1/-.

Many other bargains; send 3d. with S.A.E. for current lists.

MIDLAND INSTRUMENT CO., MOORPOOL CIRCLE, BIRMINGHAM, 17

Tel.: HAR 1308

BELCLERE

MINIATURE

STANDARD INPUT TRANSFORMER



Small, efficient, low priced, size 1in. x $\frac{1}{2}$ in. x $\frac{1}{2}$ in. overall as illustrated. Uses: For coupling inputs of 3-150 ohms to normal type pentode valves. Specification: Ratio 1-50, Primary 3.5 ohms. Secondary inductance 160 H. at 1,000 c.p.s. Range $6\frac{1}{2}$ octaves \pm 2 db. Finish varnish dip, encapsulated block or mu-metal screening can. Quick delivery—low price—maximum efficiency

JOHN BELL & CROYDON 117 HIGH STREET, OXFORD
Telephone: 47072. Cables: Belclere, Oxford.

BC610 TRANSMITTERS with speech amplifier, aerial tuning unit, etc. Brand new.

RCA TRANSMITTERS. Type ET-4336. Complete with original speech amplifier, crystal multiplier and VFO units. Unused and re-conditioned. Can be supplied with very large quantity of spares.

RCA TRANSMITTERS. Type ET-4332 modified by R.A.F. for use on crystal or master oscillator. Complete with speech amplifier.

T.C.S.6 EQUIPMENT complete with antenna loading unit, remote control, microphone, etc. Brand new.

MAGNETO 10 LINE U.C. TELEPHONE SWITCH-BOARDS (complete).

SCR510's, complete with Power Pack and telescopic aerial.

SCR536 (BC611) in excellent condition.

A.R.88D's, A.R.88LF's, A.R.77's, S27's, HRO, R.109 and others.

METAL RECTIFIERS Type IB, D.C. output 10 amps at 22 v, input 220/250 v., 50 c/s.

All above items in excellent working condition. Working demonstration upon request.

SPARES A large selection available for SCR399 (BC610), ET4336, SCR610, EEB Telephones, and Tele-printers type 7B.

TX VALVES 805, 807, 813, 861, 866A, 100TH, 250TH, and many others.

Large stock of Tx condensers, crystals and other components. Alignment and repair of communication receivers and all other short-wave equipment undertaken.

P.C.A. RADIO

New Address, Offices and Works

BEAVER LANE, HAMMERSMITH, LONDON, W.6

Telephone: RIV 8006/7

RELAYS

PROMPT DELIVERY

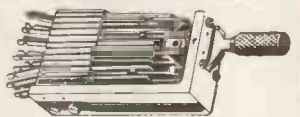

UNISELECTORS, PLUGS—SOCKETS, HAND GENERATORS etc.,

THE KEYSWITCH CO.

P.O. TYPE RELAYS TO YOUR SPECIFICATION

ALL POST OFFICE EQUIPMENT

SEND ALL YOUR ENQUIRIES TO
191 KENSAL ROAD, LONDON, W.10
LAD. 0666

THE WORLD'S GREATEST BOOKSHOP

FOYLES

★ ★ FOR BOOKS ★ ★

All new Books available on day of publication. Secondhand and rare Books on every subject. Stock of over three million volumes.

Subscriptions taken for magazines.

Foyles have depts. for Gramophone Records, Handicraft Materials, Stationery, Music.

119-125 CHARING CROSS ROAD, LONDON, W.C.2

Gerrard 3660 (16 lines) ★ Open 9-6 (Thurs. 9-7)

Nearest Station: Tottenham Court Road

TRANSFORMERS

COILS LARGE OR SMALL QUANTITIES
CHOKES TRADE ENQUIRIES WELCOMED

SPECIALISTS IN

FINE WIRE WINDINGS

MINIATURE TRANSFORMERS, PICK-UP, CLOCK AND INSTRUMENT COILS, ETC. VACUUM IMPREGNATION TO APPROVED STANDARDS

ELECTRO-WINDS LTD.

CONTRACTORS TO G.P.O., M.O.S., L.E.B., ETC.

123-5-7 PARCHMOE ROAD, THORNTON HEATH, SURREY
LIVINGSTONE 2261 EST. 1933

COMMUNICATIONS RECEIVER RI155. The famous ex-Bomber Command Receiver known the world over to be supreme in its class. Covers 5 wave ranges 18.5-7.5 Mc/s, 7.5-3.0 Mc/s, 1,500-600 kc/s, 500-200 kc/s, 200-75 kc/s, and is easily and simply adapted for normal mains use, full details being supplied. Aerial tested before despatch. These are IN EXCELLENT CONDITION IN MAKER'S ORIGINAL TRANSIT CASES, ONLY £9/19/6. A few of the RI155N model can also be supplied. This is the latest version which covers the Trawler Bands, and in addition is fitted with ultra slow motion tuning. Used, but tested working before despatch. ONLY £17/19/6.

A factory made Power Pack, Output Stage and Speaker, contained in a black crackled cabinet to match the receiver, can be supplied at ONLY £5/10/-. Operates receiver immediately. DEDUCT 10/- IF PURCHASING RECEIVER AND POWER PACK TOGETHER.

Please add carriage costs of 10/6 for receiver, and 5/- for power pack.

F.S.D.	SIZE AND TYPE	PRICE
1 milliamp	D.C. 2½in. Flush square.....	15/-
1 "	D.C. 2½in. Flush circular.....	22/6
1 "	D.C. 2½in. Desk type.....	25/-
5 "	D.C. 2in. Flush square.....	7/6
100 "	D.C. 2½in. Flush circular.....	12/6
150 "	D.C. 2in. Flush square.....	7/6
500 "	D.C. 2½in. Flush circular.....	12/6
500 "	thermo 2in. Flush square.....	5/-
500 "	thermo 2in. Proj. circular.....	5/-
20 amps	D.C. 2in. Proj. circular.....	7/6
40 amps	D.C. 2in. Proj. circular.....	7/6
30-0-30 amps	D.C. Car type moving iron.....	5/-
15 volts	A.C. 2½in. Flush, dir., mov. iron.....	8/6

All meters Brand New in Maker's Cartons.

100 MICROAMPS METER. 2½in. circular flush mounting. Widely calibrated scale of 15 divisions marked "yards" which can be rewritten to suit requirements. These movements are almost unobtainable to-day and being BRAND NEW IN MAKER'S CARTONS are a snap at ONLY 42/6.

POWER UNIT TYPE 3. This is a standard rack mounting job, and is for 200/250 v. 50-cycle mains with outputs of 250 v. D.C. 100 mA., and 6.3 v. 4 amp. Fitted with H.T. current meter and voltmeter this is a first-class unit, and can be used for a variety of receivers. Used, but tested working before despatch. ONLY 90/- (carriage, etc., 5/-).

AMERICAN LORAN INDICATOR UNIT APN4. The unit recommended as a basis for the "WIRELESS WORLD" TELEVISION OSCILLOSCOPE, copy of which is supplied. Contains 5CPI CRT and screen, 14 valves 6SN7, 3 of 6SL7, 8 of 6H6, 1 of 6J57, 100 kc/s crystal, and hundreds of condensers, resistors, etc., etc. BRAND NEW IN MAKER'S TRANSIT CASES. ONLY £6/19/6 (carriage, etc. 15/6). OR less valves and crystal, but with CRT and screen, and oscilloscope data, 25/- (carriage 7/6, NO transit case).

RECEIVER 25/73. Another purchase of these very popular receiving sections of the TR 1196. Makes an ideal basis for a mains operated All Wave Superhet, full modification data being supplied. Complete with 6 valves, 2 ea. EF36 and EF39, and 1 ea. EK32 and EBC33. BRAND NEW. ONLY 27/6 (postage, etc. 2/6).

OSMOR H.O. COIL PACK. The 3 wave superhet pack recommended for the TR1196 Receiver conversion. ONLY 48/- 1196 conversion data supplied with coil pack, or separately 1/-.

100 KCS CRYSTALS. Highest grade American manufacturer. Ex new equipment and perfect. ONLY 15/- (postage, etc., 1/-).

500 KCS CRYSTALS. Standard 2-pin mounting. Ex. new equipment and perfect. ONLY 15/- (postage, etc., 1/-).

VACUUM PUMPS. For Handymen and Model Makers. Ex-R.A.F. Type B3-Mk. III. BRAND NEW IN MAKER'S CARTONS, ONLY 22/6 (post 2/-).

TRANSFORMERS. Manufactured to our specification and fully guaranteed. Upright mounting, fully shrouded, normal primaries 425 v.-0-425 v. 250 mA., 6.3 v. 4 a., 6.3 v. 4 a., 5 v. 3 a., 50/-. 350 v.-0-350 v. 160 mA., 6.3 v. 6 a., 6.3 v. 3 a., 5 v. 3 a., 42/6. 350 v.-0-350 v. 150 mA., 6.3 v. 5 a., 5 v. 3 a., tapped at 4 v., 32/6. 250 v.-0-250 v. 100 mA., 6.3 v. 6 a., 5 v. 3 a., 32/6. Please add 2/- per transformer postage.

TRANSFORMERS, FILAMENT. 6.3 v. 2 a., 7/6; 6.3 v. 3 a., 10/6 (postage 1/-).

TRANSFORMERS, EHT. Upright mounting. EHT for VCR97 Tube 2,500 v. 5 mA. 2 v.-0.2 v. 1.1 a., 2 v.-0.2 v. 2 a., 37/6. EHT 5,500 v. 5 mA., 2 v. 1 a., 72/6. EHT 7,000 v. 5 mA., 2 v. 1 a., 82/6. EHT 7,000 v. 5 mA., 4 v. 1 a., 82/6. Please add 2/- per transformer postage.

Cash with order please, and print name and address clearly. Amounts given for carriage refer to inland only.

U.E.I. CORPORATION
Radio Corner, 138, Gray's Inn Road, London, W.C.1.
Phone: TERMINUS 7937.

(Open until 1 p.m. Saturdays. We are 2 min. from High Holborn (Chancery Lane Station) and 5 min. by bus from King's Cross.)

G.W. SMITH & CO.
(RADIO) LIMITED

A.C. Meter, 2½in. full scale, 0-300 volts, 50 cycles, 22/6 each. 0-1 mA., 4in. scale, flush mounting, plain dial, 39/6 each.

Pye 45 Meg Television I.F. Strip, complete with 6 EF50 and 1 EA50 valves. 69/6 each.

Sprague Condensers. .1 mfd., .01 mfd., .02 mfd., .05 mfd., .005 mfd., Wire Ends, 9d. each.

Burgess Microswitches, universal type change over, size 2in. x ½in. x ½in., 2/6 each.

Desk Type 0-1 mA. Moving Coil Meters. 2½in. scale reading, 25/- each, brand new. 0-15 volt A.C. meters 2½in. scale reading, brand new 9/6 each.

Nitrogol Condensers. 4 mfd. 4,000 volt working, size 9in. x 5in. x 3½in., brand new, 22/6 each. Paper Mansbridge condensers, 4 mfd. 2,000 volt working. Size: 5in. x 5in. x 2½in., 7/6 each.

A.C. Mains Transformers. 230 volt 50 cycle input. Output 1,500 volts 300 mA. Size: 7½in. x 6in. x 6in., 69/6 each.

American Rotary Transformers. 12 volts D.C. input. Output 255 volt at 65 mA. Size: 4½in. x 2½in. For Car Radio operation. Also suitable for running Electric Shavers from your car supply, 22/6 each. Brand new.

Muirhead Switches. Precision built. 8 pole 2 way. Key switch action, brand new, boxed, heavy contacts, 4/6 each.

Ceramic Transmitter Switches. With extra heavy duty silver-plated contacts, 3 bank single pole 6 way, spacing between contacts 1in. spacing between wafers 1½in. and 5in., 9/6 each.

Smoothing Chokes. Heavy duty. 20 Henry 300 mA. 2,000 volt insulation test. Admiralty rating will pass 500 mA., 13/6 each.

Mains Transformers. 230 volt Primary, Secondary 500 x 500 at 170 mA., 4 volt 4 amp. C.T. W.D. rating insulation test 3,000 volts. Ample space for additional 6.3 winding If required, 22/6.

H.R.O 6 volt Vibrator Power Packs. Output 165 volt 80 mA. 6.3 volt at 3 amps., 6 x 5 rectifier. Choke condensers smoothed, complete in self-contained crackle cabinet size 7in. x 7½in. x 6in., battery leads with croc. clips supplied. Brand new, 29/6.

Ceramic Switches. Standard spacing, 4 pole 3 way 3 bank. Special price 6/6 each. Brand new and boxed.

Smoothing Chokes. Ex W.D. 15 Henry at 275 mA. Ministry rating, resistance 125 ohms, 10/6 each.

Meter Switches. Standard Yaxley Wafer Type, 8 bank, single pole 9 way, 11 way or 12 way. Size 2½in. diameter, switch length 5½in. plus spindle, 2½in. Price 7/6 each.

Microamp Meters. 0-100 Microamps, 2½in. Flush Panel Mounting scaled 0-1,500 yards. Brand new and boxed, 42/6 each.

Rotary Converters. 24 volt D.C. input. Output 230 volt A.C. mains 50 cycles at 100 watts. 92/6 each, ditto 12 volt input, 92/6.

Midget 18 Way Moulded Plugs and Sockets. Non-reversible. Size 2in. x ½in., 3/6 pair.

Chokes. Heavy duty ex-W.D. 20 Henry 120 mA., size 3in. x 4in. x 2½in., 10/6 each.

Power Packs, Type S441, B input voltage 200/250, 50 cycles A.C. Outputs 300 volts 200 mA., L.T. 12 volt 3 amp., also separate 12 volt 1 amp. supply operating built-in Londex overload relay, with 5U4G valve. Supplied in grey mottled cabinet size 13½in. x 7½in. x 6½in., 62/6 each.

Multi Way Switch Boxes, ex bomb release, fitted with 16 toggle switches, ideal for model control, brand new and boxed, 9/6 each.

Swinging Chokes. Parmeko. 150 mA. 42/20 Henry, size 3in. x 3in. x 3½in., 7/6 each.

Ex Am. Switch Boxes. Moulded bakelite. Totally enclosed. 3-way, 1/9 each; 5-way, 3/6 each.

A.C. Mains Transformers, ex-Admiralty. input voltage 100/250 A.C. at 50 cycles, outputs 670 x 670 volt at 200 mA., 6.3 volt 4 amp., 5 volt 3 amp., 49/6 each.

P.O. Automatic Telephone Circuit Diallers, Type I, 25 bank. Type 2, 50 bank, 7/6 each. These precision built units have hundreds of potential uses, each one being fitted with clockwork control motor.

R.1155 2-speed Slow Motion Motor Drives. "A" type with double knots, 4/- each.

Amplifier Cabinets. Ex well known manufacturer, sloping desk type, well constructed with ventilated cover chassis divided for 5 1/0 holders, size 13in. x 9in. x 7in. Sprayed attractive yellow. 15/6 each.

R.1155 Receivers, used models, aerial tested, and in perfect working order, complete with valves, 69/6 each.

A.C. Voltmeters. BSI grade, reading 0-300 volts at 50 cycles. 3½in. flush panel mounting, supplied complete with leads and case, 39/6 each.

Uniselector Switches. 4 bank double wiper, 32/6 each; ditto 8 bank, 45/- each.

Hand Sets. Standard P.O. telephone type, 12/6 each.

Ceramic Switches. 3 pole 4 way 4 bank, standard size wafer, 10/6 each.

P.O. Magnetic Counters, supplied with coils, 2,300 ohms or 3 ohms, 5/6 each.

Please print your name and address clearly, also include postage or carriage on all items.

Hours of Business: 9 a.m.-6 p.m., excluding Thursday 1 p.m. Open all day Saturday.

G. W. SMITH & CO., (RADIO) LTD.
3-34 Lisle Street, London, W.C.2
Telephone: Gerrard 8204/9155

Nearest Tube Stations: Piccadilly or Leicester Square.

SPECIAL OFFERS

ELECTRO MAGNETIC COUNTERS. Post Office type 11A, counting up to 9,999, 2 to 6 volts D.O., 3 ohm coil 12/8 each, post 1/-. Many other types in stock. Lists sent with order or send S.A.E.

VEEPER COUNTERS to 9,999 also others up to 99,999 only 7/6 each. Post 6d.

TELEPHONES. For intercommunication between 2 or more positions, these "call and reply" wall sets are a complete unit with bell, mike, and receiver in neat wood case and only need a length of twin bell wire between them. Brand new, suitable for office or home. 25 p.p. pair.

INSTRUMENT RECTIFIERS. 5 milliamper, 7/6 ea., 50 mA., 5/- ea.

AUTO TRANSFORMERS. 230/115 volts, 500 watts, 50 cy. fully shrouded. New. METVIC, 50/- each.

MICROPHONES. T50. Moving coil, complete with 3 pole plug and cable as used with the well known American Hallifaters, 80/- ea.

BALL DRIVES. Epicycloid friction, type 5 to 1, 2/6 ea.

CAPILLARY TUBING. 250ft. coils 6AA/1473 Cambridge Inst. Co., 25/- per coil.

ALKALINE LONG LIFE BATTERIES. 12 volt input, consisting of 10 cells in crate, each cell is 1.2 volt 45 A.H. Price complete, uncharged, £10. Carr. 10/-.

TERRY ANGLEPOISE LAMPS complete with flex and S.B.C. holder and shade. Will stay put, in any position, wall or machine fixing, 35/-, post 2/6.

VOLTMETERS. 0/990 v. A.C. 50 cy. 2 1/2 in. flush, moving coil. Rectifier type, 30/-, post 1/-; Also five 5 inch surface-type moving iron with open scale, only 60/-.

W.F. UNITS TYPE 28. 50/65 Mc/s. Variable tuning, complete with valves. A fortunate purchase enables us to offer these units at the special low price of 35/-.

AMPLIFIERS. A high-fidelity unit with separate bass and treble controls, constant impedance attenuator for setting volume level. In metal case with handles. 15 watt output, for 200/250 v. A.C. mains operation. Intended for use with the Gaumont British Projector. Ideal for P.A. work, dances, etc. Less valves. £12/10/- Or complete with all valves, £15/12/6. Carr. 10/-.

RECEIVER B1132A. 100/124 Mc/s. with 200/250 v. A.C. Power Pack and all valves, 26/15/-, carr. 10/-.

ROTARY CONVERTERS. Input 24 volts D.C., output 230 volts A.C. 50 cycles, 100 watt, 92/6 each. Also available with 12 volt input, 102/6, carr. 5/-.

MOVING COIL METER with 1 mA movement, 2 1/2 in. flush, rectifier type, scaled 0/100 volts A.C. Resistance 100 k. ohms. A very useful basic meter, 30/-.

WILCO ELECTRONICS
DEPT. WW.
204 LOWER ADDISCOMBE RD., CROYDON

AERIAL COUPLING UNITS. Type C for 11 set, contains R.F. meter 0-350 mA., plug and socket, large tuner and dial, press button, new in neat metal case, 7/6 each, post 1/6.

PROJECTION UNITS. Contains 40 mm. Achromatic lens, F.L. 3.5, lamphousing with hair line, perfect bombights, 10/-, post 1/6.

TEST PRODS. 2 feet flex, brass prods, 2/6 each, post 4d., 24/- dozen, post 1/6.

RELAYS. P.O. Type 3,000, coil resistance 2,000 ohms., 4/6, post 6d. Type 600, coil resistance 1,000 ohms., 3/6, post 6d.

SELENIUM RECTIFIERS. 12 v., full wave, 4 amps., 15/-, post 1/6. Smaller type, 12 v. at 1 amp., 7/6, post 8d. Reduction quantity.

P.O. JACKPLUGS. 3-way screened, fit any standard 2-way socket, 1/-, post 3d.; 9/- dozen, post 10d. Sockets to match same price.

U.S.A. THROAT MIKES. 1/6, post 3d. 15/- dozen, post 1/2.

GERMANIUM DIODES. Special offer by the dozen. 14/- dozen, post 3d. Reduction larger quantities.

Send 6d. for new catalogue.

THE SCIENTIFIC INSTRUMENT CO.
353 Bearwood Road, Smethwick.
Phone: WOO 3166 and BEA 1458.

BENSON'S BETTER BARGAINS

METERS. New, boxed, M.C. 2 1/2 in. Fl. rd., 100 microamp., 35/-; 350/700 v. (1 mA F.S.D. only), 20/-; 15/0/15 v., 10/6; 100/10 mA Proj., 10/6; Electrostatic 1500 v. Proj., 20/-; 10 mA., 78/- doz. 130 v., (1 mA. F.S.D.). Rec., 15/6; 10 mA., 20 mA., 100 mA., 200 mA., 300 mA., M.I. 15 v., 20 v. Proj., T.C. 1 a. M.C. 20 a. All at 8/- each. 2in. sq. M.G. 5 mA., 100 mA., T.C. 3 a. 7/- each. 2in. Bd. Proj., M.C. 30 mA., 7/- 50 a. 6in. M.I. Proj. Metal case, M.C. 2 1/2 in. Fl. rd. met. 6 mA. TO (500µA. F.S.D.) 17/6. 3 1/2 in. 3,500 v. M.C. Proj., 15/-, 2in. sq. fl. 20 v. M.C., 8/6.

R1155, slow motion drives, 7/6; I.F. Filter, 2/6. Coilpacks, new, 17/6. Used, 10/6. CONDENSERS 15 kVw ceramic, 1 each 80 pF and 750 pF, in case, 5/- Variable min. spandrad, 15, 25, 50, 75 pfs., 1/3. Bowden cable, with outer, 8ft., 3/6.

DYNAMOTORS, soiled cases, D.C. (approx. 250 v. 80 mA., at 6 v.), 8/6. 12 v. to 250 v. cased, 17/6; uncased 12/8. Filters for these, 2/6. **WAVE-METERS,** new, 3/VR92, 3/VR136, 1/615, 140/250 Mc/s. (less meter), 30/-.

I.F.T.s, new, cased 7 Mc/s. (R1355), or 10/13 Mc/s., 1/6. R.F. UNITS type 24, 15/-; 25 17/6; 26, 27, 35/-; Universal Avometer, replacement front panels, 3/6. **CHOKES** LF 9H 200 mA., 9/6; 2H 200 mA., 4/6; 50H 20 mA., 4/6. **NOISE GENERATORS,** new, with valves, 4/VR65, 1/6V6G, 3/1CV172, 30/- (carr. 5/-).

POTENTIOMETERS. 3in. dia. 20 k. 10 w., 3/- Preet carbon, 1/3, spindled 1/6, with S.F. at inch, 2/6; most values. Record Players, new (famous maker), 33 1/3 r.p.m., Xtal P.U., 79/6, 78 R.P.M., 81/6. **POWER UNIT** 285, 230 v. 50 c. input. Outputs D.O. 2 kV 5 mA., 350 v. 150 mA., A.C. 6.3 v. 10 a. and 5 a. 3 valves. New, 85/-, carr. paid inland. U.S.A. Rx. RAYS/PRTNA. 11 valves, Xtal, 25 v. dynamotor; 28.3 Mc/s. Nom. freq., 24. Carr. paid inland. **MICA RESISTANCE STRIPS,** 800Ω 3 a. with 2 taps, 1/6. **TRANSFORMERS,** new, std. main input; 250-0-250 v. 70 mA., tapped 200 v., 6.3 v. 3 a. 4 v. 2 a., 10/6; 600 v. H.W., 6.3 v. 3 a., 4 v. 2 a., 12/6; 14 v. 20 v. 15-20 a. H.W. 30/-, 230 v. to 6.3 v. 5 a. and 10 a., 15/- 2 kV 5 mA., 2 v. 2 a., 25/-; 350-0-350 v. 150 mA. 5 v. 3 a., 25/- Postage 2/- each. **CERAMICONS** N780K.2.2 to 100 p.t.s., 25/- per 100 £10 per 1000.

List and enquiries, S.A.E. please!
Terms: Cash with order. Postage extra.
Immediate despatch.
(Rathbone Rd. closed 28 JULY/3 AUG.)

Callers and Post Callers only
W. A. BENSON (WW), SUPERADIO (W'thapel)
308 Rathbone Rd., LTD., 116 Whitechapel,
Liverpool 13, ST0 1804 Liverpool 1. ROY 1130

SOUTHERN RADIO'S WIRELESS BARGAINS

TELESONIC 4-valve Battery Portable. Complete with Hivac Valves, in Metal Carrying Case. Simply converted to Personal Portable, £2 including Conversion Sheet.

TRANSMITTER-RECEIVERS. Type "18" Mark III, COMPRISING SUPER-HET RECEIVER and TRANSMITTER. TWO UNITS CONTAINED IN METAL CARRYING CASE. Complete. 8-valves. BARGAIN CLEARANCE OF REMAINING STOCK, £4/10/-.

RECEIVERS TYPE "109" 8-VALVES WITH VIBRATOR PACK FOR 6-volts. BUILT-IN SPEAKER. 1.8 to 8.5 Mc/s. Contained in Metal Case. Perfect. 100 ONLY, £5. Bargain Clearance of Remaining Stock.

BOMBSIGHT COMPUTERS. Ex-R.A.F. New. Contains Gyro, Motors, Rev. Counters, Gear Wheels, etc., etc. Ideal for Model Makers, etc., £3/5/-, plus 10/- carriage.

CRYSTAL MONITORS. Type 2. New in Transit Case. Less Crystals, 8/- each.

LUBRA HOLE CUTTERS. ADJUSTABLE to 2 to 3ins. For Metal, Wood, Plastic, etc., 6/6.

RESISTANCES. 100 Assorted. Useful Values. Wire end, 12/6 per 100.

CONDENSERS. 100 Assorted. Mica. Metal Tub, etc., 15/- per 100.

PLASTIC CASES. 1 1/4 in. by 10 1/2 in. Transparent. Ideal for Maps, Photos, Display etc., 5/6.

STAR IDENTIFIERS. Type I A-N. Covers both Hemispheres. In Case, 5/6.

CONTACTOR TIME SWITCHES. Complete in Sound Proof Case. 2 Impulses per sec. Thermostatic Control, 11/6.

REMOTE CONTACTORS for use with above, 7/6.

MORSE TAPPERS. Standard Type ex-Govt., 3/6. Heavy Duty Type "D" 8/6. COMPLETE MORSE PRACTICE SET WITH BUZZER, 6/9.

DIMMER CONTROLS. Bakelite. Wire Wound. New, 1/3 each.

MAGNETIC RELAY SWITCH. Bakelite. 5c/723, 2/6 each.

METERS. 12 Instruments may need adjustment or cases broken, 35/- for 12.

Full List of RADIO BOOKS 2/6.

SOUTHERN RADIO SUPPLY LTD.
11 Little Newport Street, London, W.C.2.
Gerrard 6653.

DECCA RECORD PLAYERS
Standard or L.P. List Price £12/1/6

OUR PRICE 6 GNS.



COLLARO 3 - speed Gram Motor Units with turntable pre-arranged. List Price 10 gns. OUR PRICE £5/19/6.

Send stamp for bargain list of record players.

RONALD WILSON & Co.
12 BRIDGE ST., WORCESTER

WEBB'S SERVICE DEPARTMENT

for complete renovation of complex communications receivers of any make

Test report issued showing sensitivity, selectivity, signal/noise equal to, or better than, makers' original figures.

WEBB'S RADIO,
14, SOHO STREET, LONDON, W.1

H. WHITAKER G3SJ.,
10, YORKSHIRE STREET, BURNLEY

Manufacturers of precision Quartz Crystals, for frequency control, in a wide variety of bases, covering all Aircraft, Shipping and Amateur frequencies. All are made to extremely fine tolerances and have an activity pass figure as good or better than Government standard for the frequency. In addition we can undertake the calibration of your own crystals and supply certificates at nominal cost. Regrind service: Your redundant crystals can be regrind to new frequencies at an average cost of 7/6 to 10/-, depending on tolerance, or taken in part exchange. Early deliveries can be given on all types. Regrind service 7 days approx.

H. Whitaker G3SJ. Contractors to the War Office, Air Ministry, Post Office and Government Departments the world over.

T.V. REPLACEMENTS

R.F.; E.H.T. GENERATOR 6-9 KV.

This is a made-up unit working on the Blocking Oscillator/Overwound Amplifying stage principle. It is of moderate power consumption (6.3 at .8 amp. L.T., and approx. 60 mA H.T.) and contains three of the latest B.V.A. glass valves. Output obtainable ranges from 6 to 9 k.V. with normal H.T. rail input, but somewhat higher outputs can be obtained with higher H.T. supply. Dimensions of unit 6 1/2 in. x 4 1/2 in. Price 57/8, plus 3/6 carr., pkg. & ins.

"SUPERIOR 15"

Up-to-the-minute 15in. C.R.T. Television which can be built for approx. £30 including "COSSOR" 85K tube. All latest features, like Flyback E.H.T., Diode Damped Interlace. Superhet circuit sound and vision, etc. Data Envelope, giving easy to follow circuits and Notes, 5/-, post free.

Have you received a copy of our General Trade Catalogue. Also our Bulletin, issued each month.

TRADE ONLY SUPPLIED
V.E.S. WHOLESALE SERVICES LTD.
11 GUNNERSBURY LANE, ACTON W.3. Telephone: ACOrn 5027

GEE ^{Pros} RADIO

SELENIUM METAL RECTIFIERS (STC TYPE). Built to specification from milliamps to amps H/W., F/B., or three phase. All work fully guaranteed. Very good delivery. Your enquiries invited for large or small quantities.

RECTIFIERS, PENCIL TYPE K/3 SERIES, 1 MILLIAMPERE.

Volts	Type	Price	Volts	Type	Price	Volts	Type	Price
248	K3-10	3/10	1000	K3-40	7/6	2550	K3-100	14/8
375	K3-15	4/5	1140	K3-45	8/2	3080	K3-120	16/8
500	K3-20	5/1	1260	K3-50	8/8	3600	K3-140	19/3
655	K3-25	5/8	1500	K3-60	9/8	4100	K3-160	21/6
755	K3-30	6/1	1780	K3-70	11/-	4660	K3-180	24/3
885	K3-35	6/10	2030	K3-80	12/4	5150	K3-200	26/-

HIGH-VOLTAGE TRANSMITTING CONDENSERS, Ceramic Hang Pot Type (25 pF.-800 v.) (400 pF.-9.6 kV.) (500 pF.-15 kV.) (600 pF.-9.6 kV.) (750 pF.-15 kV.), any type, 3/6 each, p.p. 1/-.

AN/APA-1 CATHODE-RAY INDICATOR AMPLIFIER UNIT, complete, comprising 3 B.P.I. C.R.T., 7—6SN7GT, 1—6H6, 1—6G6, 1—2X2, 1—6X5, valves. Bargain value at £3/19/6, carriage 10/- U.K. only.

TRANSMITTER TUNING UNITS. U.S.A. TU-9-B., 7,000-10,000 kc/s. TU-26-B, 200-500 kc/s. in new condition, 17/6, any type, p.p. 3/6 each.

PAXOLIN WAFER ROTARY W/C. SWITCHES, MIN. SPINDLE 1in., MAX. 3in.

4-Pole 4-way single bank, 2in. dia.	3/6	2-Pole 6-way 1 bank, 1 1/2in. dia.	2/-
3-Pole 3-way 3 bank, 2in. dia.	2/6	1-Pole 6-way 1 bank, 1 1/2in. dia.	1/9
3-Pole 3-way 2 bank, 2in. dia.	2/6	2-Pole 3-way 1 bank, 1 1/2in. dia.	2/-
4-Pole 3-way 2 bank, 2in. dia.	2/6	4-Pole 2-way 1 bank, 1 1/2in. dia.	2/-
2-Pole 5-way 3 bank, 2in. dia.	1/9	3-Pole 2-way 1 bank, 1 1/2in. dia.	2/-
1-Pole 6-way 1 bank, 2in. dia.	2/6	1-Pole 4-way 1 bank, 1 1/2in. dia.	2/-
4-Pole 2-way 3 bank, 2in. dia.	2/6	2-Pole 4-way 1 bank, 1 1/2in. dia.	2/9
2-Pole 5-way 2 bank, 2in. dia.	2/6		
4-Pole 3-way 1 bank, 1 1/2in. dia.	2/6		
1-Pole 12-way 1 bank, 1 1/2in. dia.	2/9		

CERAMIC V/HOLDERS. 813, 9/6; 832, 9/6; 4-pin large Jumbo, 6/-; 5-pin U.X., 1/-; 4-pin UX, 1/6; B98A, with screen, 2/-; B7G with screen, 1/6; B9G, 1/6. All brand new stock.

VALVE TESTER TYPE 4. 200-230 v. A.C. Input. Ex-Govt., in good condition, with descriptive book containing circuit diagram of instrument and how to test valves from 1.4 v. to 40 v. With valve-holders for Brit., 4, 5, 7 pin and Octal, U.S., 5 and 7 pin, 1/Octal, side contact, large Brit., 4 and 9 pin. Acorn and diode. Housed in substantial wooden case. Price £7/19/6, carriage 10/- extra.

42in. EXPONENTIAL HORNS. 1 1/2in. fitting. These horns have a 28in. square flare, weigh approx. 25 lb., and measure 44in. from top to bottom, £2/19/6, carriage 7/6.

VITAVOX PRESSURE UNITS. Heavy duty P.M., 20 watts. To fit the above horns, £4/9/6, carriage 5/-.

ROTARY CONVERTERS. 12 v. D.C. input 230 v. A.C. output at 100 watts. Brand new, £4/17/6. Ditto 24 v., same price, carriage 7/6.

R.1132A RECEIVERS. In good condition, £2/19/6, carriage 10/-.

POWER UNIT, TYPE 3. Made for use with the R.1132A, this is a standard rack mounting job to match the receiver and is for 200/250 v. 50 cycle mains with outputs of 250 v. D.C., 100 mA., at 6.3 v. 4 amps. Price £3/10/-, carriage 5/-.

R.1155 COMMUNICATION RECEIVERS. Individually tested and despatched in good working order. Cases slightly soiled, £8/19/6, carriage 10/-.

WESTON ALL-PURPOSE AC/DC TEST METER MODEL E.665. New and unused. Complete with leads and batteries, £8 only, p.p. 3/6.

HALF MILE OF TWIN DON '8' TELEPHONE WIRE. Brand new. On wooden drums, £2/12/6, per drum, carriage 8/6.

TELESCOPIC AERIALS. Chromium plated. Min. length, 12in., max. length, 48in. Ideal for car radios, 8/6 each, p.p. 9d.

HOOVER 1/6TH H.P. MOTORS. 400/440 v. Three phase. Standard shaft. 1,425 r.p.m. Brand new in original maker's cartons, £3/10/-, carriage 5/-.

VARIABLE VOLTAGE REGULATOR TRANSFORMERS. Input 230 v. A.C. at 21 amps. Output 57.5 in 16 equal steps to 230 v. at 21 amps. Ex-Govt., in perfect condition, £15, carriage 5/-.

PHOTO-ELECTRIC MULTIPLIER CELLS, TYPE 931A, £2/10/-, p.p. 1/-.

PARMEKO OUTPUT TRANSFORMERS. 25 Watts for 616 valves. To match, 3, 8 and 15 ohms. New and unused, 29/6, p.p. 3/6.

CAMERA CONTROL UNIT, TYPE 35. 24 v., 25/-, p.p. 2/6.

REDUCTION FOR QUANTITY BUYERS

15 LITTLE NEWPORT ST., LONDON, W.C.2

GERRARD 6794/1453.

SPECIAL THIS MONTH!

INDICATOR UNIT, TYPE 157. Has same line-up as INDICATOR TYPE 62: viz.: VCR97 C.R. Tube, mask, and M.V. screen, 16-8P61, 2-EB34, 4-EA50 valves, 15 potentiometers, resistors, condensers, Mullhead 8.M. dial, etc. Brand new in transit case. Price £3/7/6. Plus 7/6 carr.

INDICATOR UNIT TYPE 233. Complete with VCR97 C.R.T. 3-VR91, (EF50), 3-VR65 (8P61), 3-VR54 (EB34), 2-VR92 (EA50) valves, resistors, condensers (including 1 mfd. 2.5 kV.), pots, etc. Price 49/6. Plus 5/- carr.

BOMBSIGHT COMPUTER, MARK XIV. With 2-24 v. A.C.D.C. motors, a 24 v. repeater motor, gyro unit, dozens of gear wheels, and aneroids, etc. Ideal for model makers, etc. Brand new in cases (the cases are worth at least 15/-). Price 37/6. Plus 7/6 carriage.

144 MC/S TRANSMITTER (LESS VALVES). A compact TX unit (10 1/2in. x 6in. x 4 1/2in.). Covering 2 meters band. Valve line up: 2-6C4's at push-pull V.F.O., 532 amp. and 832 (or 829) final amp. variable inductance tuning all stages. V.F.O. coils missing. Can be used as TX, or driver for larger TX. A snip at 21/- each.

R.F. UNITS, TYPE 28. Covering 50 to 65 mc/s. Complete with all valves. Brand new in cartons. Price 35/-, plus 2/6 post. Also R.F. UNITS TYPE 24. Complete with valves. Slightly soiled on outside. Price 14/6. Plus 2/6 post.

R.F. MONITOR TYPE 114. With 2 EF50 valves and EA50 diode, mounted on neat chassis, 4in. x 4 1/2in. Price 13/6. Plus 1/6 post.

CONDENSERS. 1 mfd. 2.5 kV. wkg. at 4/8 each. .03 mfd. 2.5 kV., at 2/6 each. .1 mfd. 1,200 v. wkg. at 1/6 each, .25 mfd. 1,500 v. wkg. at 2/6 each. Also 20 mfd., 500 v. wkg. Electrolytic. Brand new current stock at 2/6 each. 10 for £1.

CERAMICONS. 3.3 pf., 1.5 pf. at 3/- doz., 30/- gross.

MAINS TRANSFORMER FOR THE POWER PACK FOR THE 1132A OR 1155A RECEIVER. Input 200-210-220-230-240-250 v. Output: 200-0-200 v. 150 mA. or 250-0-250 v. 150 mA., 6.3 v. 4.5 a., 5 v. 2 amp. These transformers are brand new and we offer them at the very low price of 19/6 each. Plus 2/6 post.

MAINS TRANSFORMERS. 425-0-425 v. 200 mA. at 32/6 each, plus 2/6 post. 320-0-320 v. 80 mA., 6.3 v. 3 a., 5 v. 2 a., at 13/6 each, plus 1/6 post.

OUTPUT TRANSFORMERS. Multi-ratio 32:1, 80:1, 55:1. Brand new at 3/9 each, plus 9d. post.

SMOOTHING CHOKES. 16 henries, 60 mA. Size 3in. x 2in. x 1 1/2in. Ideal for small receivers, power packs, etc. 4/8 each, plus 1/6 post.

OCTAL PLUGS (with covers). Fits into octal holder to make a useful 8 way plug and socket, 9d. each, 8/6 doz.

12 PIN PLUG AND SOCKETS. At 9d. per pair, 8/6 doz. pairs.

LONDEX RELAY UNIT. Containing 2,000 Ω relay (1 break, 1 change-over) with heavy duty contacts, and slight delay chain of 50 Ω wire wound resistor, 1,500 Ω slider resistor, and a 250 mfd. 12 v. condenser. Mounted on Bakelite base. Will operate on 24-30 v. D.C. Brand new in original cartons. Price 8/6 each, plus 1/- post.

SANGAMO MOTOR UNITS. These are brand new pre-paid meter movements with dozens of gears, and a Sangamo-Weston 200-250 v. A.C. 50 cycle motor (silent running). Has numerous applications (clockmaking, etc.). Price 10/6 each, plus 1/3 post.

ELECTRONIC COUNTER. Solenoid type. Operates on 1.5 volt dry cell. 3 ohm coil 0 to 9999, price 7/8 plus 9d. post.

MU METAL SCREENS for VCR97, VCR517 C.R. Tubes, etc. Price 6/6 each, plus post.

COAXIAL CABLE 75 Ω to 80 Ω Impedance. Brand new current stock. 1/2in. dia. in 20 yd. lengths. 10/- plus 1/- post.

METERS, 0-30mA. M. coil. 2 1/2in. circular panel mounting, 0-300 mA., M. coil 2 1/2in. circular panel mounting, 0-3.5 kv., M. coil 3in. projection. All brand new and boxed at 8/6 each. 0-150 mA. (scaled .15 A.) M. coil 2 1/2in. square panel mounting at 7/6 each. 0-6 amp. thermo couple 2 1/2in. circular panel mounting at 6/6 each. 0-5 amp. M. coil 2in. square panel mounting at 8/6 each. 0-350 v. A.C. M. coil, 3in. circular panel mounting, at 14/6 each. Please add 1/- per meter for postage.

POLYTHENE RODS. 5/16in. dia., 12in. long, at 6/- doz post paid.

1,000 Ω WIRE-WOUND SLIDER CONTROLS, 2-3 watt, at 1/3 each post paid.

THROAT MIKES. Complete with leads, 2/6 each.

GERMANIUM CRYSTAL DIODES. Wire-ended, 1/6 each, 13/6 doz.

VALVES. VR65 at 2/8 each. VR92 at 2/8 each.

TRANSLUCENT PROJECTION SCREENS (size 13 1/2in. x 12in.) as used in projection television and Epiloscopes. Price 7/6 each.

KARAMOT (LOADED EBONITE) RODS. 1/2in. dia. x 20in. long 4/6 doz. Plus 1/- carr. 2 1/2in. dia. x 26in. long, 6/6 each. Plus 3/- carr. 1/2in. dia. x 40in. long, 30/- doz. Plus 3/- carr.

PLEASE WRITE NAME AND ADDRESS IN BLOCK LETTERS

C. MARKS & CO.,

90 COMMERCIAL ST., NEWPORT, MON.

Telephone: Newport 4711

Also at 25 Wyndham Arcade, Cardiff

All mail orders and enquiries to Newport branch please.

THE
**BRITISH NATIONAL
RADIO SCHOOL**
ESTD. 1940

NOW IN OUR FIFTEENTH YEAR
AND STILL

**NO B.N.R.S. STUDENT
HAS EVER FAILED**

to pass his examination(s) after completing
our appropriate study course.

**FREE TRIAL LESSON, QUESTION
and MODEL ANSWERS**
—Radio, Telecoms., Maths.
and our **NEW BASIC TELEVISION.**

State subject and grade of any special interest.

A.M.Brit.I.R.E. and CITY and GUILDS Radio and
Telecommunications Exams., etc., etc.

PRINCIPAL; M.I.E.E., M.Brit.I.R.E.
BRITISH NATIONAL RADIO SCHOOL
2, CANYNGE ROAD, CLIFTON, BRISTOL, 8
Tel. BRISTOL 34755

ELECTRONIC ENGINEERS

who are qualified and experienced are
invited to apply to:

MARCONI'S WIRELESS TELEGRAPH CO. LTD

for positions connected with expanding activities
in the following fields:

Micro-Wave

wide band telecommunication systems

Airborne

communication and navigational aid equipment

Centimetric Radar

transmitters, receivers and associated equipment

Permanent and pensionable positions, some of
senior status. Write quoting Ref. S.A. 49 to
Dept. C.P.S., Marconi House, 336/7 Strand, W.C.2

OUTSTANDING OFFERS

- **TRANSMITTERS**
RCAET-4336, Hallicrafters, BC-610, GO-9, all with accessories.
- **RECEIVERS**
AR-77, AR-88, BC-348.
- **TRANSMITTER-RECEIVERS**
W/S Nos. 11, 17, 18, 38, 58, 68. SCR-522, SCR-610.
- **RADAR EQUIPMENT**
AP-3, APS-6, BM-1, BN-1, VF, AN/PA, Mk. 26 and AN/APN
Series of Radio and Radar Equipments.
- **TEST EQUIPMENT**
TS-10A/APN, TS-36/AP, TS-51/APG-4, TS-56A/AP, TS-127/U,
IE-46, Type 205A, Type LR-1, BC-221, AN/UPM, SE-2, 79-B,
W1117, etc.
- **MOTORS**
Accelerating, Aircraft, Generators, Dynamotors, Inverters,
Rotary Converters, wide range of U.S. production.
- **SPARES**
(Radio and Radar U.S.A.) Full range of spares for most
U.S.A. Aircraft, Naval and Ground Radio and Radar Units.
(SCR-187, 188, 193/269, 274-N, 287, 399, 508-10, 17, 536, 566,
593, 608-10 (very large quantities), 694, 695, MRN-3,
TRA-1-ABK, BM, BN, SM, SO, SQ, SK, APS-2, 3, 4, 6, 15,
etc.), Klystrons 2K33.
- **AIRCRAFT INSTRUMENTS & ACCESSORIES**
British and U.S. Catalogue supplied only to Governments,
Airlines and Accredited Government Contractors.

SPECIAL EQUIPMENT (NOT ADVERTISED ABOVE) AVAILABLE
FOR N.A.T.O. GOVERNMENTS AND THEIR ACCREDITED
CONTRACTORS.

All enquiries to be addressed exclusively to

BRITISH SAROZAL LTD.
(Head Office)

1-3 MARYLEBONE PASSAGE, MARGARET ST., LONDON, W.1
Telephone: LANgham 9351 (3 lines). Cables: Sarozal, London

ALL EQUIPMENT AS ADVERTISED IS AVAILABLE FOR IMMEDIATE
DELIVERY FROM STOCK AND IS FULLY CHECKED AND
TESTED—PRIOR TO DESPATCH—IN OUR OWN WORKS AND
LABORATORY.

A.R.B. and A.I.D. approved

A 'teach yourself' guide:

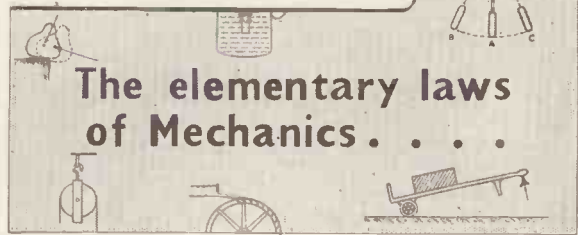

The elementary laws
of Mechanics

**Mechanics for
the Home Student**

by **Eric N. Simons**

In association with W. D. Burnett, B. Eng.

A valuable book providing a plain explanation of the
elementary laws of mechanics that will be comprehensible
to anyone.

It is especially useful to those unable to attend organised
classes, being a comprehensive "teach yourself" volume
that can readily be followed with no previous knowledge
of the subject and without the aid of a teacher.

Published for "Mechanical Handling."

8½" × 5½" 152 pp. 132 diagrams 7s. 6d. net. By post 7s. 10d.

From booksellers or direct from:-

Iliffe & Sons Ltd., Dorset House, Stamford Street, London, S.E.1

Wireless World Classified Advertisements

Rate 7/- for 2 lines or less and 3/8 for every additional line or part thereof, average lines 6 words. Box Numbers 2 words plus 1/-. (Address replies: Box 0000 c/o "Wireless World" Dorset House, Stamford St., London, S.E.1.) Trade discount details available on application. Press Day: September 1954 issue, Monday, July 26th. No responsibility accepted for errors.

WARNING

Readers are warned that Government surplus components and valves which may be offered for sale through our columns carry no manufacturers' guarantee: Many of these items will have been designed for special purposes making them unsuitable for civilian use, or may have deteriorated as a result of the conditions under which they have been stored. We cannot undertake to deal with any complaints regarding any such items purchased.

NEW RECEIVERS AND AMPLIFIERS
R.C.A. speech amplifiers, type MI-11220, immediately available in quantity.
M.C.E.L.R.O.Y. - A.D.A.M.S. MANUFACTURING GROUP, Ltd., 46, Greyhound Rd., London, W.6. [0195]

BEGINNERS to radio, obtain your supplies from Walton's Wireless Stores, 48, Stafford St., Wolverhampton. Ideal presents for boys of all ages!
2-WAVE crystal set, 'phones, aerial and earth wire, staples, terminals and full instructions: 25/-.
SET only: 15/-.
SPECIAL high-resistance 'phones: 10/-.
AERIAL: 2/-.
COIL with full instructions for making crystal set: 2/11.
PERMANENT crystal: 1/6.
LATEST instruction manual for making 14 crystal sets: 2/6. (We give a crystal free with each copy!)
IMPROVE the volume and range of any crystal set with one of our amplifiers. Uses latest midge valves. Complete with valve, batteries and full instructions (no mains required): 25/-.
PLEASE add extras for post and packing. [0147]

RADIO tuner unit, one only, well-known connoisseur's feeder unit, combined superhet communication/T.R.F., very high quality, local station set; snip; full details.—R. T. S., Gladstone Rd., S.W.19. [5133]

ALL types of audio equipment designed and built to order, tone compensation units. Williamsons, ultra-linear, pre-amps. electronic mixers, and all amplifiers up to 1kw. Extended payments available above. £20.—Bernard J. Brown, 33, Goldhawk Rd., London, W.12. [0024]
C.J.R. ELECTRICAL & ELECTRONIC DEVELOPMENT, Ltd., Blackford Rd., Witton, Birmingham, 6 (Eas. 0455), the Midlands specialist manufacturers of high fidelity sound reproduction equipment for the world-famous Williamson amplifier and associated accessories, including tone control stages, loudspeaker crossover units, distortionless contrast extenders and radio feeders; send for details and prices. [0105]

RECEIVERS, AMPLIFIERS—SURPLUS AND SECONDHAND

AR77, perfect. £30.—Bentley, Ltd., 38, Chalcot Rd., N.W.1. Primrose 9090. [5113]
R.F. Units, types 26 @ 37/6, 25 @ 17/6. 24 @ 12/6, brand new in original cartons.—E.W.S. Co., 69, Church Rd., Moseley, Birmingham. [2877]

R.C.A. receivers, type AR-85D, immediately available in quantity, fully reconditioned. M.C.E.L.R.O.Y. - A.D.A.M.S. MANUFACTURING GROUP, Ltd., 46, Greyhound Rd., London, W.6. [0194]

RECEIVERS R1155, good internal, fair external condition, minus valves; 77/6, carriage paid.

TRANSMITTERS 1154, 30/-.
TRANSMITTER-RECEIVERS TR/9, 47/6.
POWER units (motor generator type), 20/-; and a host of other ex-aircraft radio and electrical items; send your enquiries.
STARAVIA (Disposal Division), Blackbushe Airport, Camberley, Surrey. [2955]

TRIVOX Mark III deck, as new, £16; Elpicco tape amp., £12.—3, Ridgebourne Rd., Shrewsbury. [5112]

EDDYSTONE 740, as new, £30 or nearest offer.—46, Warren Cres., East Preston, Sussex. [5156]

HRO Rx's and coils in stock, also AR88, BC348R, CR100, etc.—Requirements please to R. T. & I. Service, 254, Grove Green Rd., London, E.11. Ley. 4986. [0053]

FOR sale, bargain, battery S.W.Rx, 2 valves, complete with add on amplifier stage, good D.C. cover 180 to 8m, extremely portable, perfect for outdoor use with phones; £3/5, 3/- post.—Box 5735. [5004]

1154 with key, mic., valves and cables, £2; 1155, modified, with p.p. and 6F6 output, £9; 600v p.p. in b/c Eddystone cabinet, £3; in wooden transit cases.—Sanders, 88, Clarke Ave., Worcester Park, Derwent 5052,

Thinking of TRANSFORMERS?

Twenty-one years specialist experience in the field of quality transformer design have put Partridge "at the top." Among those regularly specifying "Partridge" for standard and special types are the National Physical Laboratory, B.B.C. and the Research Establishments of the Government and Industry.

REMEMBER —

- Many of the prominent amplifier circuits including those published by the G.E.C. and Mullard Technical Departments, employ Partridge transformers.
- Partridge can supply from stock all components for the famous Williamson Amplifier.
- All Partridge Audio Components are available in the potted mounting style for continuous operation with a large safety factor.



Over 100 STANDARD TYPES

Illustrated are some of the mountings available in the Partridge range. Ask for Catalogue of over 100 Standard types available from stock.



CONSULT THE SPECIALISTS

PARTRIDGE TRANSFORMERS LTD TOLWORTH SURREY

RECEIVERS, AMPLIFIERS—SURPLUS AND SECONDHAND

"HOMELAND" Anglo-American 12-valve radio receiver, Meissner coils, mounted in handsome 3-ft Console cabinet, superb performance; this set serviced and delivered in perfect order to purchaser, chassis alone costs £35; takes Tungram valves; bargain £55 o.n.o. if not serviced £40 cash.—Furber, 27, Wallace Ave., West Worthing, 5179. [5101]

RECEIVERS, AMPLIFIERS—SURPLUS AND SECONDHAND WANTED
CHALLICRAFTER communication receiver model S.27 in any condition.—Box 5034.

LOUDSPEAKERS—SURPLUS AND SECONDHAND
VITAVOX Kilpschorn, little used, perfect.—Box 6396. [5164]
LOWTHER corner cabinet, finished cream, L with PM2 unit, £35 o.n.o.—Harris, The Brows, Liss, Hants. [3038]

TEST EQUIPMENT—SURPLUS AND SECONDHAND

AVO testmeter, as new, £30; Avo valve tester, £10.—Whitley & Son, 121, Upper Commercial St., Batley. [5077]

TAYLOR model 24 1/2 TV generator and model 65B signal generator in new condition; price £15 each, or £27/10 both.—Tel. (Birmingham) Vic. 3668. [3153]

SIGNAL generators, oscilloscopes, output meters, valve voltmeters, frequency meters, multi-range meters in stock; your enquiries are invited.—Requirements to R.T. & I. Service, 254, Grove Green Rd. London, E.11 Ley 4986.

A.F. sig. generator for sale, covers approx. 20c/s to 50kc/s 1%, sine and sq. outputs, attenuator, etc., complete with data sheets, in guaranteed perfect wkg. order; £9 only, bargain, must sell; send s.a.e. for fullest details.—Box 5738. [5003]

METERS WANTED
We urgently require meters of all types, meter components, test equipment, etc.; any quantity, large or small; prompt cash or offer by return.
ANDERS ELECTRONICS, Ltd., 91, Hampstead Rd., London, N.W.1 Euston 1659. [5071]

NEW DYNAMOS, MOTORS, ETC.
WARD rotary converters for radio, television, amplifiers, etc.
ALSO, rotary transformers, alternators, D.C. generators, etc.
WARD, 75, South St., Bishop's Stortford, Herts. [0039]

ALTERNATORS, 230/1/50, 400VA, self-energised 3,000rpm, ball bearing, £23/15 del., also special television model same price; voltage regulator 30/- extra.
J.A.P. No. 2A 1.2hp petrol engine, air-cooled, 4-stroke, starting rope, tools; £17/10 delivered for above alternators.

SPECIAL rotary converters, guaranteed interference free, fitted radio and television filters, wt. 60lb, d.c. input 12v 200va, out. 24v. 32v. 50v, 110v, 230v, d.c. to 230v out, 250va, £28/10 del., also converters for radiogram and general use, inputs, outputs and prices as above; the above also supplied without smoothing. £25 del. immediate despatch; trade supplied.
A purchaser's home 60 mis. S.W. of Sutton Coldfield a 24v

TELEVISION converter was tested on Ekco television, 12in tube, stated consumption 135 watts d.c. current from battery only 9 1/2amps, picture and sound were perfect and completely free of interference or flutter.

THE above are the latest products of British manufacture, and are guaranteed for one year; fullest details of plant, alternators or 400AV alt. or rotary converters, by return post; state which required; terms c.w.o. pro forma invoice c.o.d. (post goods only).
T. W. PEARCE, 68, Great Percy St., W.C.1 (near Angel). [0013]

BATTERY chargers, 4 models, 2-6-12v, 1-2-4 amp D.C. any mains voltage; also larger types special transformers, chokes, test gear, interior car heaters, etc.—The Banner Electric Co., Ltd., Hoddesdon, Herts. [0112]

DYNAMOS, MOTORS, ETC.—SURPLUS AND SECONDHAND

CONVERTOR, rotary 210v d.c.—230v a.c. 500w, with d.c. starter; £10.—Box 6346.
VIBRATOR converter, 200-250v D.C. to 50 c/s A.C. 200w, good condition; £10.—Box 6309. [5130]

FOR SALE AND WANTED ADVERTISEMENT FORM

TURN TO PAGE NO. 147

Fidelia

**HAND BUILT
QUALITY
UNITS**



**MAJOR
10 VALVE
RADIOGRAM
CHASSIS £32/6**

Quite a lot of enthusiastic but discriminating high quality "fans" call on us while they are on holiday. If you can, an appointment helps us to arrange to give plenty of time to each caller. You are welcome to bring special records if you wish to check them, on our equipment. One caller brought a highly advertised audio amplifier to see where and how we fared (we didn't). Our data sheets are well worth sending for if you are searching for something worth while at modest cost.

Fidelia Standard 7 valve model	£21 12 0
Fidelia Plus 8 valve model	£23 18 4
Fidelia 10 watt amplifier	£27 10 0
Fidelia De Luxe 9 valve model with 7 watt push-pull output stage	£24 8 6

ALL MODELS have triode output stages. Variable Selectivity, Separate Bass and Treble Controls.

Cathode follower detector, 20-20,000 cycle audio response.



**ELECTRO
Acoustic
DEVELOPMENTS**

2 AMHURST ROAD,
TELSCOMBE CLIFFS,
Nr. Brighton,
SUSSEX
Tel: Peasehaven 3156

NEW GRAMOPHONE AND SOUND EQUIPMENT

9kcs whistle is eliminated most efficiently with our FM tuner units; for a start try the tuneable dustcore filter, this costs 18/6.—BEL, Marlborough Yard, N.19. [0185]

BUYING a new amplifier or rebuilding the present one? See Bernard J. Brown's adverts under New Receivers and Amplifiers, also Repairs and Service. [0029]

TRUVOX Decks.—Amplifier, to suit, 8min. T. Valves, 10w P.P., Latest design. Sep. Power Unit; Treble lift choke; Var. Bias, Mic. and Radio inputs, Mixer control, M. Eye indicator. 30-10Kc/s response; 19gns.

PRE-AMP/Rec. Units (Meter ind.) from £16. **AMPS.** for Wearite Decks; 21gns. **HARDING ELECTRONICS.** 120a. Mora Rd., London, N.W.2. [3147]

Tape decks.—Due to cancelled South T. American export order we have been able to purchase, on very favourable terms, a limited quantity of a very well-known tape deck in kit form which we are offering at a knock-out price of £6/19/6; full details by return of post from **HOTAX PRODUCTS, Ltd.**, 59, Gray's Inn Rd., London, W.C.1. [3163]

CINE-VOX disc recording equipments, type C7J for high-quality recordings from existing microphone equipment; price from 28gns; also available as a complete channel inclusive of mic., amplifier and playback equipment, at 70gns; type C7, for highest quality professional requirements—recorder mechanism at 48gns, or complete channel at 110gns; demonstrations arranged in London.

PLEASE write for details to K.T.S. Ltd., "Coplow," Park Rd., Braunton, N. Devon, Tel. Braunton 224. Callers by appointment only.

GRAMOPHONE AND SOUND EQUIPMENT—SURPLUS AND SECONDHAND

B.S.R. disc cutting table, only £15, a bargain. B. Earden, 21, Tubwell Row, Darlington.

SOUND equipment, suit large hall, school, small cinema; demonstration.—Ing. 36, Sunny Gardens Rd., London, N.W.4. Hendon 8583. [3161]

QUALITY radiogram, 9 valves, 15 watts, 3 push-pull output, Hartley-Turner speaker, Ralliard motor, lightweight Pick-up, bass and treble controls, oak cabinet; offers.—12, Springwater Ave., Hackenthorpe, Sheffield, 12. [3162]

NEW COMPONENTS

TRANSISTORS, robust junction type, also associated components.—BEL, Marlborough Yard, N.19. [0186]

CRYSTAL microphone inserts (Cosmocord Mic-6), guaranteed brand new; 15/8, post free.—Radio-Aids, Ltd. (Retail Dept.), 29, Market St., Watford. [0036]

FLUORESCENT fittings. Special reduced price offer, 4ft 40w white stoved batten complete with ballast starter and tube, ready to plug in, 210/240v a.c. 39/6; these are the compact fittings suitable for home and workshop.—Malden Transformer Supplies, 2A, Cambridge Rd., Kingston. Tel. Kingston 7534.

TRANSMITTING EQUIPMENT

SCR522, ET4332B T.U.s for BC375, T1151, TR1430, TR143A offered.—E.W.S. Co., 69, Church Rd., Moseley, Birmingham. [3115]

WILCOX-GAY V.F.O. and crystal multiplier units; small quantities.

MCELROY-ADAMS MANUFACTURING GROUP, Ltd., 46, Greyhound Rd., London, W.6. Cables: Hallicraft, London. Tel. Fulham 1138-9.

TRANSMITTING EQUIPMENT—SURPLUS & SECONDHAND

SALE, ex-Army T.X. type 12, good working 6052, mike, key, plus; first £10 second.—Box 6052. [3078]

COMPLETE Pye 80 Mcs. radiotelephone, master station, 3 mobiles with P.A. equipment, guaranteed; £280.

MCELROY-ADAMS MANUFACTURING GROUP, Ltd., 46, Greyhound Rd., London, W.6. Cables: Hallicraft, London. Tel. Fulham 1138-9.

R.C.A. transmitters, type ET.4332 and ET.4336, fully reconditioned to maker's spec., complete with V.F.O. crystal multiplier, etc.

MCELROY-ADAMS MANUFACTURING GROUP, Ltd., 46, Greyhound Rd., London, W.6. Cables: Hallicraft, London. Tel. Fulham 1138-9.

COMPONENTS—RADAR

1—723AB Klystrons; available in quantity.

2—Magnetrons type CV.292, complete with cavities.

3—Large quantity long length 3cm wave guides, junctions, cavities, projectors, radiators, spinners, etc.; immediately available.

ALSO 3cm echo boxes and oscilloscopes.

MCELROY-ADAMS MANUFACTURING GROUP, Ltd., 46, Greyhound Rd., London, W.6. Cables: Hallicraft, London. Tel. Fulham 1138-9.

CABINETS made to order; send details for quotations.

BASS reflex cabinets, finished in period or contemporary styles; see display advertisement.

CABINETS for Goodmans and other loud speakers (we submitted to Goodmans a Bass reflex cabinet, of their design, for testing, and this has been approved by them as suitable for the speaker for which it was made). You can see your cabinet being made in our cabinet-making shop; open till 5.30 Saturdays.—A. Davies & Co. (Cabinet Makers), 3, Parkhill Place, off Parkhill Road, Hampstead, N.W.3. Gulliver 5775. [3094]

LEWIS RADIO have the best selection and finest finish.—See page 134.

WALNUT radiogram cabinets: details.—Cabinetware, 1a, Hayes St., Blackburn.

SURPLUS

- **AMERICAN AERIAL MASTS,** 45ft. high, 1 1/2in. dia. steel sectional with base and ground pins, £5/10/-.
- **30FT. WOOD POLES,** 3in. dia., one piece, ideal for TV. 35/-.
- **P.O. RACKS,** de Luxe type with 3" x 2" channel iron sides drilled and tapped and shock base, 5ft. 6in. high, £3/10/-; 3ft. 6in. high, £2.
- **MARCONI DFG-20 DIRECTION FINDERS,** 75-1,500 k.c., complete console equipment and power supply.
- **TRANSMITTERS, T.1131; TBY; WILCOX 96/200; CFXR-1; 601A; BC.322, etc.**
- **RM-12 AND RM-13 REMOTE CONTROLS.** These include EE-8 Telephone Sets.
- **TELETYPE,** Model 14, Printers, Repetitors and Transmitter Distributors, Bases, etc.
- **50FT. AMERICAN PLYWOOD MASTS,** with fittings.
- **AMERICAN POWER TRANSFORMERS.** Universal input 100 to 550 volts, output 115 or 230 volts. All sizes up to 15kVA.
- **TRYLON LATTICE LADDER TOWERS.** 50ft. high triangular section, 12in. wide, new, £40.
- **TRIPLE DIVERSITY RECEIVERS.** 1.5 to 30 Mc/s. Built-in loudspeaker and stabilised power supply. Fully metered. An extremely powerful set with all facilities. Full details and photo available.
- **AMERICAN V.H.F. YAGI.** 5 element beam arrays on 15" high stream lined mount with co-axial line 30/-.

Many other items too numerous to mention. Send your requirements. Lists available. All packing and shipping facilities.

H. HARRIS

ORGANFORD DORSET

Telephone: Lychett Minster 212

METERS

for all purposes.

**AMMETERS,
VOLTMETERS, FREQUENCY METERS**

All sizes and ranges.



Moving Iron for A.C./D.C.

Moving Iron Magnetic Controlled.

Moving Coil for D.C. only.



Small round or square meters can be supplied reading up to 50 amps. and 600 volts.

Brand New: also Makers' Surplus Instruments. (NOT Govt. Surplus).

Write for:—
FULL LIST AND PRICES.

LESLIE DIXON & CO.

Electradix House,
214, QUEENSTOWN ROAD,
BATTERSEA, S.W.8.
Telephone: MACaulay 2159.

THE MODERN BOOK CO.

**BRITAIN'S LARGEST STOCKISTS
OF BRITISH and AMERICAN
TECHNICAL BOOKS**

Applied Electronics by T. S. Gray (M.I.T.). 72s. Postage 1s.

Crystal Rectifiers and Transistors edited by M. G. Say. 21s. Postage 6d.

Practical Television Circuits by F. J. Camm. 15s. Postage 6d.

Practical Wireless Circuits by F. J. Camm. 10s. 6d. Postage 4d.

The Oscilloscope at Work by A. Haas and R. W. Hallows. 15s. Postage 6d.

Principles of Transistor Circuits edited by R. F. Shea. 88s. Postage 1s.

Millimicrosecond Pulse Techniques by I. A. D. Lewis and F. H. Wells. 40s. Postage 1s.

Telecommunications Principles by R. N. Renton. 37s. 6d. Postage 1s.

Radio Designer's Handbook by F. Langford-Smith. 42s. Postage 1s.

Principles of Radar by J. F. Reintjes and G. T. Coate. 55s. 6d. Postage 1s.

The Radio Amateur's Handbook, 1954 by the "A.R.R.L." 30s. Postage 1s.

Radio Valve Data compiled by "Wireless World." 3s. 6d. Postage 3d.

Please write or call for our catalogue.

19-23 PRAED STREET
(Dept. W.8)
LONDON, W.2

Phone: PADDington 4185.
Open all day Saturday.

CABINETS
 WANTED, radiogram and television cabinets, soundly constructed; stamp for details—R. Shaw, 69, Fairlop Rd., Leytonstone, E.11.

COMPONENTS—SURPLUS AND SECONDHAND

BENTLEY, Ltd., 38, Chalcot Rd., N.W.1. Primrose 9090, for speediest mail order, offer:—

GUARANTEED surplus valves—Oz4 at 5/6, 1A4 7/6, 1A5 5/6, 1A7 14/6, 1C5 7/6, 1G4 6/6, 1G5 6/6, 1L4 8/6, 1L5 8/6, 1L6 8/6, 1L7 8/6, 1L8 8/6, 1L9 8/6, 1L10 8/6, 1L11 8/6, 1L12 8/6, 1L13 8/6, 1L14 8/6, 1L15 8/6, 1L16 8/6, 1L17 8/6, 1L18 8/6, 1L19 8/6, 1L20 8/6, 1L21 8/6, 1L22 8/6, 1L23 8/6, 1L24 8/6, 1L25 8/6, 1L26 8/6, 1L27 8/6, 1L28 8/6, 1L29 8/6, 1L30 8/6, 1L31 8/6, 1L32 8/6, 1L33 8/6, 1L34 8/6, 1L35 8/6, 1L36 8/6, 1L37 8/6, 1L38 8/6, 1L39 8/6, 1L40 8/6, 1L41 8/6, 1L42 8/6, 1L43 8/6, 1L44 8/6, 1L45 8/6, 1L46 8/6, 1L47 8/6, 1L48 8/6, 1L49 8/6, 1L50 8/6, 1L51 8/6, 1L52 8/6, 1L53 8/6, 1L54 8/6, 1L55 8/6, 1L56 8/6, 1L57 8/6, 1L58 8/6, 1L59 8/6, 1L60 8/6, 1L61 8/6, 1L62 8/6, 1L63 8/6, 1L64 8/6, 1L65 8/6, 1L66 8/6, 1L67 8/6, 1L68 8/6, 1L69 8/6, 1L70 8/6, 1L71 8/6, 1L72 8/6, 1L73 8/6, 1L74 8/6, 1L75 8/6, 1L76 8/6, 1L77 8/6, 1L78 8/6, 1L79 8/6, 1L80 8/6, 1L81 8/6, 1L82 8/6, 1L83 8/6, 1L84 8/6, 1L85 8/6, 1L86 8/6, 1L87 8/6, 1L88 8/6, 1L89 8/6, 1L90 8/6, 1L91 8/6, 1L92 8/6, 1L93 8/6, 1L94 8/6, 1L95 8/6, 1L96 8/6, 1L97 8/6, 1L98 8/6, 1L99 8/6, 1L100 8/6.

RECORDING—Microphones, Gramophones, Radiograms, etc. See our advertisement in this issue for details.

TRANSISTORS—Various types, including Germanium and Silicon. See our advertisement in this issue for details.

REPAIRS—We undertake repairs to all types of wireless sets, gramophones, and radiograms. See our advertisement in this issue for details.

REAL HIGH FIDELITY at modest cost . . .

● Manufacturer-to-Consumer policy saves you 1/3 cost!!

We are now specialising in the supply of units for making up high-fidelity Radio and Record-reproducing Equipments for use in the Home, small Halls, Schools and Gramophone Societies and single items for replacing in existing equipments and radiograms.

Our Chief Engineer, who is operating a Technical Guidance Service, is available daily, including Saturdays, from 10 a.m. to 8 p.m., or will deal with enquiries by return of post. Our new illustrated Catalogue and Supplement will be a great boon to those desiring high quality equipment for modest expenditure. Send two 2d. stamps for your copy now. It may well save you pounds.

No. 1 "SYMPHONY" AMPLIFIER is a 3-channel 5-watt Gram/Radio Amplifier with astonishingly flexible tone control. You can lift the treble, the bass, or—and here is the unique feature—the middle frequencies to suit your own ear characteristics and the record or radio programme being heard. It is thus possible to arrange the frequency-response of the amplifier to a curve equal and opposite to the resultant curve of the other items in the chain so that what finally registers in the brain is as per original. This flexibility of control is far more important than mere nominal linear response of the amplifier, as the pick-up, speaker, etc., are not linear. Independent Scratch-Cut is also fitted and special negative-feedback circuit employed. The Amplifier can accommodate a wide variety of records from old 78's to new L.P.'s. Input is for all types of pick-up of 0.2 v. output or more and there is full provision (and power) for Radio Tuner. It is available to match 2/3 or 15 ohms speakers. Price: 10 gns. (carriage 5/-). Fitted in Portable Steel Cabinet, 35/- extra.

No. 2 "SYMPHONY" AMPLIFIER as No. 1 but with 10-watt Push-Pull triode output and triodes throughout. Woden mains and output transformers and choke. Full provision and power for Tuner. Output tapped 3, 7.5 and 15 ohms. Competes with the most expensive amplifiers on the market yet costs only 15 gns. (carriage 5/-). Fitted in portable Steel Cabinet 2 gns. extra.

COLLARO latest model A.C.3/544 3-SPEED GRAM UNIT, with new "STUDIO" Pick-up type "O" or "P," £10/6/1, post 2/6.

COLLARO latest model 3RC531 AUTO-CHANGER. We are pleased to say that after most careful and rigorous trial, we can highly recommend these latest improved Auto-Changers by Collaro. The standard of engineering is of the highest and in addition to being very easy and quick and fool-proof in operation, they are fitted with the revolutionary high-fidelity plug-in "STUDIO" Pick-up heads of which the Type "O" is matched to radio sets and medium-gain amplifiers and the Type "P" is designed for high-gain amplifiers. The Type "P" is exactly matched to our new model Studio Symphony Amplifiers. The price complete with either type pick-up head is £15/3/-; the 3RC532 as above, but mixes 10-inch and 12-inch records, costs £17/10/-, carriage 5/-. Delivery from stock. Illustrated leaflet 2/6.

COLLARO "STUDIO" PICK-UP (Arm and Head) type "O" or "P," 7/4/8, post 2/-.

ACOS GP20 Hi-g PICK-UPS. Arm with one HGP39 head (Standard or L.P.), £3/8/9, or with both heads, £5/11/-. Post 1/6. Heads separately, 42/3 each. Immediate delivery.

TRANSCRIPTION MOTORS IN STOCK.

COLLARO MODEL 2000, less pick-up, £13/9/6.

COLLARO 2010 with pick-up complete on unit plate, £18/4/9.

CONNOISSEUR, £21/17/3.

"SYMPHONY" AMPLIFIERS with REMOTE CONTROL. Both the above model Amplifiers are available with all controls on a separate Control Panel with up to 4 feet flexible cable which simply plugs into the amplifier. Enables the Amplifier proper to be set in the bottom of a cabinet whilst the controls are mounted conveniently higher up. Extra cost 2 gns.

"SYMPHONY" BASS REFLEX CABINET KITS. 30in. high, consist of fully-cut 3in. thick, heavy, inert, non-resonant patent acoustic board, deflector plate, felt, all screws, etc., and full Instructions. Bin. speaker model, 85/-; 10in. speaker model, 97/6; 12in. speaker model, £5/7/6. The design is the final result of extensive research in our own laboratory and is your safeguard of optimum acoustic results. Carriage 7/6. Ready built, 10/6 extra.

"STUDIO SYMPHONY" AMPLIFIERS, Models 1 and 2, new models specially designed to get the maximum out of the revolutionary new Collaro Studio pick-ups and heads type "P." Specification as per our Standard Symphony models but with high-gain, low-noise, built-in Pre-amplifier stage with separate switched correctors for Std. and L.P. Third position on switch provides input matching for Acos and similar output pick-ups. These remarkable new models thus provide all the facilities and matching of our Standard Symphony Amplifiers PLUS the specialised Collaro matchings. Send for copy of "The Gramophone" review of these instruments. Price: No. 1, 12 gns.; No. 2, 17 gns. Carriage 5/-.

CURRENT GARRARD PRODUCTS AVAILABLE FOR IMMEDIATE DELIVERY FROM STOCK AT PRESENT.

3-SPEED GRAM UNIT MODEL "T" with new type turnover pick-up head, £10/12/8, post 2/6.

MODEL TA as above, but with plug-in turnover head, £10/16/-, or with two separate high fidelity Acos HGP39 heads, £12/15/6. Unit less heads, £8/11/-, post 2/6. Heads, 42/3 each, post 1/-.

MODEL TB as above but with long pick-up arm. Less heads, £8/11/-, post 2/6.

Heads to fit this unit: Decca XMS, 55/-; Decca Crystal, 35/-; Garrard Standard Magnetic, 25/-; miniature magnetic low impedance, 25/-; miniature magnetic high impedance, 35/-; Post on heads 1/-. Unit can be supplied with any combination of above heads and is carefully adjusted for stylus pressure on despatch.

RC10 NEW MODEL AUTO-CHANGER with new type turnover head, £13/19/6, carriage 5/-.

MODEL RC75A, less heads, £15/4/6, with new turnover head, £17/9/6, with two separate Acos HGP39 heads, £19/16/-, carriage 5/-.

RC80, less heads, £17/17/-, with new turnover head, £19/6/7, with two HGP39 heads, £21/13/-, with Garrard head for miniature fibres for Standard, and Decca crystal for LP, £20/12/-, carriage 5/-.

"SYMPHONY" BASS REFLEX CABINETS, as above but fully finished in figured walnut, oak or mahogany to our own design and to match our Console Amplifier Cabinet, enabling the housing of a whole equipment in a two-piece suite, cost: 12in. speaker model, £11/10/-; 10in., £11; 8in., £10/10/-; Carriage according to area. The 10in. model is ideal for the WB HF 1012 (see "The Gramophone" review March).

CONSOLE AMPLIFIER CABINETS, 33in. high, lift-up lid with piano hinge take Gram Unit or Auto-changer, Amplifier, Pre-amplifier, and Radio Feeder Unit, finished medium walnut veneer to match our veneered Bass Reflex Cabinets. De Luxe version, 10 gns., carriage according to area. Other veneers 10/- extra.

NEW surplus multi-ratio semi-midget output transformers, 2/-; 150ohm and 100k w.e. output pres-set. 1/6; Volume controls, 50K, less switch 1 1/2in spindle, 1/-; ditto 100K short spindle, 6d; with switches 50K, 10K, 3/-; 1/2meg, 1meg, 2meg, 3/6; Westectors WX6, W1, 9d; metal cased condensers, 0.01, 0.001, 0.002, 0.005mf, 4/-; doz.; 0.1mf 350v Micanoid, 6/-; doz.

NEW wirewound vitreous resistors, 10watt 40, 70, 75, 90, 130, 150, 270, 500, 680, 680, 800, 1K, 1.5K, 2K, 2.2K, 2.7K, 3.2K, 3.5K, 4.3K, 4.7K, 5K, 6.8K, 7.5K, 8.2K, 10K, 250, 300, 300, 330, 360, 400, 470, 500, 560, 680, 850, 1K, 10K, all 2/- each; Rectifiers Selenium, RM4, 12/-; 260v 80ma 7/6.

WESTINGHOUSE, 250v 40ma, 4/-; 250v 80ma, 7/-; plastic units with volume and selector controls, 24in, 2in, 3in, 5in, 8in, 10in, 12in, 15in, 20in, 24in, with order or c.o.d.; postage extra; 24hr. postal service; s.a.e. for free lists. [3026]

SUPREME RADIO, 746b, Belford Rd., Manor Park, London, E.12. Tel. III. 1260. Est. 19 yrs.

"SUPREME" for summer radio and television bargains at the right price.—

ELECTRICAL P.M. sets, 2 to 3 ohm V/col, 7in, 4in, our price 15/11 ea.; another smashing bargain! 5in P.M., 2 to 3 ohm V/col, with trans. platform, 12/6 ea.

TAPPED filament trans. Primary 0-210v-230v-250v, sec., 0-2v 4v-6.3v at 1.5a, really a bargain at 6/6 each.

FILAMENT trans. Primary 0-250v, secondary, 6.3v at 1.5 amp, 5/9 ea., or 3 amp type, 8/9 ea.

VOL/controls Small type, with S/P switch, and L/spindle, 1 meg., 1/2 meg. or 1/4 megohm, bargain price 2/6 ea.

POPULAR value, 1/4 and 1/2w resistors, 3d ea. or 2/6 per doz. or ass. doz.

STEEL chassis in grey finish, ready punched, for sub/net layout, 14inX6inX3in, our price 2/6 ea.

STILL the best value money can buy!! Crystal sets in brown bakelite case, 3 1/4inX2 1/2inX1 1/2in, wired ready for use, with crystal diode as detector, cannot repeat, 7/6 ea.

TERMS c.w.o., no c.o.d.

SEND 9d extra for postage orders under £5.

24hr s.a.e. all enquiries and list. [0021]

GERMANIUM diodes, 1/- each; large quantities cheaper.—B. D. G., 591, Green Lanes, London, N.8. [2930]

SOUTHERN RADIO SUPPLY, Ltd., 11, Little Newport Street, London W.C.2. See our displayed advertisement, page 128. [0016]

ELECTRONIC Components. Send stamp for interesting comprehensive bargain list. A. McMillan, 5, Oakfield Rd., Bristol, 8. [2946]

BRAND new surplus volume controls, 1,000 ohms, long spindle, 6/6 dozen; lists free.—Bardwell & Co., Sellers St., Sheffield. [2927]

B.C.221 mod., as new, orig. calib. book, £20; mains 1/4, 350v 50v/5, sec. 500-0-500, 425 ma, 3, 4.2v, 5, 6a; 6.3, 3A; all c/t, 5p/p opt x/2 50w, PRI, 3.3k, 2.5k into 600ohm, choke 500ma 10h; offers.—Pugh, 9a, Union Rd., Leamington Spa. [3116]

HIRE PURCHASE FACILITIES
 NOW AVAILABLE on orders of £15 or over.
 Send one-third deposit with order, balance over 6 or 12 monthly instalments. State which required.

NORTHERN RADIO SERVICES
 11 & 16 KINGS COLLEGE RD.,
 ADELAIDE RD., LONDON, N.W.3.

Phone: PR1mrose 8314
 Tubes: Swiss Cottage and Chalk Farm.
 Buses: 2, 13, 31, 113, 187.

"AUTOMAT" CHARGERS and D.C. from A.C. POWER PACKS

as supplied to Ministries, Airline Co's., etc, up to 350 watts output. Correct design, best materials and workmanship. Selenium Rectifier Stacks, S.T.C., Westalite, G.E.C., etc. 40 ma to 10 amp, 2v to 400v.

STANDARD CHARGERS. Truck battery booster compact, automatic semi-constant voltage battery charger specially designed to keep truck, car or tractor batteries fully charged, operates on A.C. 220/245 v. line, damp-proof, ultra reliable, 6 1/2 v. model output 5 amp. weight 15lbs., 26/5/-, carr. 3/-. Ditto 24 v./12 v. £11/10/- 12 v. 3 amp., 65/-, carr. 2/3. Ditto, 6 v. 3 a./12 v. 2 a. 65/-, also original 6 v./12 v. 2 amp., 59/6, p.p. 2/-, Wt. 8lb.

POOLPROOF CHARGER KITS. Genuinely trouble free and ultra reliable. As sold for 11 years through "W.W." with full data sheet and instructions.

No. 1 Kit (as illust.) Westalite 3 amp. rectifier, 65 watt tapped, impregnated trans., ballast bulb, for 2 v., 6 v., 12 v. charger, all rectifier troubles eliminated, 42/-, p.p. 1/10. Handsome steel case, ready punched, louvred, enamelled, 12/6. No 1A Kit. 3 a. rectifier, 65 watt trans., ballast bulb, for 2 v., 6 v., 12 v., 3 a., 52/6, p.p. 1/10. No. 2 Kit. 12 v. 2 amp. rect., 45 watt trans., ballast/indicator bulb for 2 v. 6 v. 12 v. charger, 36/6. Case 12/6, p.p. 1/10. Wt. 8 lb. v. case. 1 to 20 cell 1 amp. kit for small radio store, 78/6, p.p. 2/-.

Senior Model, for 6 v./12 v. at 4 to 5 amp., 12 v. 5 amp. S.T.C. rect., 85 watt trans., ballast bulb, 84/-, p.p. 2/-.

SELENIUM RECTIFIERS. new stock not surplus, best makes 6 v. 1 a. 4/-, 12 v. 1 a. 6/6, 6 v. 1 a. 3/-, 6 v. 2 a., 7/6, p.p. 6d. 12/15 v. 3 a. amp., 15/6, p.p. 9d. 24 v. 3 amp., 27/6, 24 v. 1.5 amp., 15/6, p.p. 9d. 6 v. 4 amp., 15/6, 12/14 v. 6 amp., large finned type, 32/-, p.p. 1/-, 24 v. 5 amp., 54/-.

CHAMPION PRODUCTS
43, Uplands Way, LONDON, N.21. Phone LAB. 4437

COMPONENTS—SURPLUS AND SECONDHAND

RADIO CLEARANCE, Ltd., 27, Tottenham Court Rd., London, W.1. Tel. Museum 9188. **ELECTROLYTICS.** capacity, voltage, size, type of mounting, stock, post. paid: 400, 600, 1x2in. lug, 1/9; 250+250, 6v 1x2in. lug, 2/0; 40+40, 150v, 1 1/2x2. clip, 2/9; 40, 150v, 1x2. clip, 2/6; 20+20, 275v, 1x2, lug, 3/3; 16+32, 2/5v, 1x2, lug, 3/3; 10+16, 275v, 1x2, clip, 3/3; 30+30, 100, 275 350v, 1 1/2x2, clip, 3/6; 32+32, 350v, 1 1/2x2, clip, 4/7; 18+18, 350v, 1 1/2x2, clip, 1/9; 16+16, 350v, 1 1/2x2, clip, 1/9; 40+40, 300v, 1x3, lug, 3/6; 10, 450v, 3/2x2, lug, 1/6; 16, 450v, 3/2x2, tag, 2/9; 20, 450v, 2 1/2x2, 32, 450/525v, 1 1/2x2, clip, 3/9; 30+30, 450v, 1 1/2x2, lug, 5/7; 15+15, 450v+20mf 25v, 1 1/2x3, lug, 4/6; 200, 6v, 3/2x1 1/2, clip, 1/6; 100, 12v, 3/2x1 1/2, clip, 1/9; 8, 450v, 1x2 clip, 2/-; 50, 12v, 3/2x1 1/2, tag, 1/6; 150, 25v, 3/2x1 1/2, clip, 2/-; 250, 12v, 3/2x1 1/2, wire 2/3; 16+16, 450v, 1 1/2x2, clip, 4/0; 40+40, 275v, 1 1/2x2, clip, 3/3; 24+24+16, 350/425v, 1 1/2x2, clip, 4/9; 60+200, 275/350v, 1 1/2x4 1/2, clip, 6/6; 4, 150v, 3/2x1 1/2, clip, 1/1; 500, 12v, 1 1/2x2 1/2, clip, 2/-; 8, 350v, 3/2x2, clip, 1/9; 32+32, 350/425v, 1 1/2x2, clip, 5/-; 450/525v, 1 1/2x2, clip, 4/7; 2, 450/525v, 3/2x1 1/2, tag, 1/6; 2, 350v, 3/2x1 1/2, tag, 1/3; 8, 450v, 3/2x2, clip 1/9; 32+32, 450/525v, 1 1/2x3in, wire ended, 5/6; all all cans, made with sleeves, all voltages, W.K.G. surge where marked, new stock, guaranteed.

TELEVISION KIT. Set of components, comprising line output trans., with E.H.T. winding to give 7kV, using EY51 (heater winding for EY51 also included), and fitted with wide control scanning coils, low impedance line and frame, focus coil (res. 10,000) current approx. 20 mA; the set is 3 for 42/-, plus 2/- post, diagram of line trans. supplied.

PERSONAL receivers. 3 valve T.R.F. using IT4s, contained in handsome bakelite case with lift-off lid, size 7x6 1/2x5 1/2 in with lid closed, plastic carrying handle, frame, 42 in lid, these receivers cover the medium waveband and operate from self-contained, dry batts., standard types, W1435 and U2, output to a pair of lightweight phones (H.R.), controls, 5M tuning and reaction, opening lid switches on, supplied band set with valves, batteries, phones, an ideal set for invalids, hos. patients, etc., these receivers are not Govt. surplus and are offered ready to play; carr. paid £4/10.

DRIVER amplifiers, 8-valve 20watt A.C./D.C. black crackle chassis, and black and chrome cover, overall size 15 1/2in x 7 1/2in x 7 1/2in. First-class components (Partridge O.P.T., and driver, Gardner choke, A.E.E. Mu-Metal input transformer, for mike) Valves, 2xEF37, 4xCL33, 2xUR3C. Switched input for high or low impedance top cut and bass cut switches. V.C. mains switch, mains plug and socket, 220-250v, isolated chassis, 150 output. Wired and tested, ready for use, with valves, brand new, £10/19/6, carr. paid.

WANTED, EXCHANGE, ETC.
VHF test equipment.
TS47AP, TS174, TS175/U, TS148 or TSX-4SE; analysers; BC221 freq meters, TS69, and any U.S.A. test gear; Klystrons type 723/AB, 2K33 2K39 2K41; receiver, APR4 and units TN16 17-18-19; RCA AR8B S27 and SX28s and S27CA; microwave equipment, highest offers given by return.—Ger. 8410. Universal Electronics, 27, Lisle St., Leicester Square, London, W.C.2. [0229]

WANTED receivers A.P.R.4, also T.N.16, 17, 18, 19, etc., and any radio test gear.
LESLIE DIXON & Co., 214, Queenstown Rd., Battersea, S.W.8. Macaulay 2159. [0176]
ALL cables and flexes bought.—B.D.C., 591, Green Lanes, London, N.8. [1352]

WANTED. Tuning units, TN17, TN18, TN19, 17-18-19; RCA AR8B S27 and SX28s and S27CA; microwave equipment, highest offers given by return.—Ger. 8410. Universal Electronics, 27, Lisle St., Leicester Square, London, W.C.2. [0229]

WANTED British radio test sets, Type 35 U.S.A. field strength meters, A.M. Ref. 1108/20.
STARAVIA, Blackbushe Airport, Camberley, Surrey. [2954]
WANTED, BC610 Halocrafters, ET4336 transmitters, AR88s receivers and spare parts for above; best prices.—P.C.A. Radio, Beavor Lane, Hammersmith, W.6. [0079]
WANTED R.C.A. speech amplifiers, type M1-1120 J or K, and audio limit units BC939a.—Offers, stating quantity and price to P.C.A. Radio, Beavor Lane, Hammersmith, W.6. [0080]
WANTED, set manufacturers' or ex-Government radio equipment, large or small quantities of valves, electrolytics, speakers, meters, also components.
LEWIS BROS., 5, Fitzroy St., London, W.1. Tel. Museum 4389. [2703]

Excellence in design..

AIR DIELECTRIC TRIMMERS 70pf



Illustration (approx.) actual size

12 Vane type 500 Volts
Width 16.5mm Length 22mm
Height 19mm Insulation 10,000 megs.
Power Factor less than .001
Temp. Coeff. 50 parts/million/°C

OXLEY

DEVELOPMENTS CO. LTD.

ULVERSTON, NORTH LANCs

Tel: ULVERSTON 3306

FINISHED BUILDING THAT CHASSIS? Why not have the cabinet made to your own specification!

Send sketch and full details—we will quote by return. Or send 1/- for our latest illustrated catalogue of T/V, Radiogram, Table, Corner Baffle Cabinets, etc., in all of which the radio panel, motor and baffle boards may be cut to suit your own requirements.

Components

We hold extensive stocks of Radio and T/V components. No list available.

Chassis

Send for free leaflet on our latest 5 valve, 3 waveband superhet radiogram chassis.

Amplifiers

Send for details of our domestic 4 1/2 and 5 watt amplifiers.

Tape Recorders

The latest 2-speed "ELIZABETHAN" model available at 48 gns. Send for details.

LEWIS RADIO CO.
Dept. 854, 120, Green Lanes, Palmers Green, London, N.13
Tel.: BOWes Park 6064

NEW G.E.C., S.T.C. AND "WESTALITE" SELENIUM RECTIFIERS.

Largest L.T. range in Great Britain. Latest Current Products. NOT Surplus.

CURRENT PRICE LIST

DEDUCT 15% FROM S.T. & C. PRICES.
S.T. & C. H.T. K3/15, 4/5; K3/45, 8/2; K3/50, 8/8; K3/100, 14/8.
BRIDGE CONNECTED FULL WAVE.
17 v. 1.2 a., 16/4; 1.6 a., 26/4; 2.5 a., 29/-; 3 a., 30/-; 4 a., 34/6; 5 a., 37/6; all post free.
33 v. 0.7 a., 24/3; 1 a., 28/-; 1.5 a., 45/-; 2 a., 51/-; 3 a., 52/-; 4 a., 62/-; 5 a., 67/-; all post 1/-.
54 v. 1 a., 38/6; 1.5 a., 62/-; 2 a., 69/-; 3 a., 70/-; 5 a., 93/-; 72 v. 1 a., 49/-; 1.5 a., 78/-; 2 a., 81/-; 3 a., 92/-; 5 a., 122/-; 100 v. 1 a., 70/-; 1.5 a., 112/-; 2 a., 128/-; 5 a., 174/-; all post 1/2.
BRIDGE CONNECTED HEAVY DUTY 7 1/2in. SQUARE COOLING FINS. 17 v. 6 a., 49/6; 10 a., 56/-; post 1/6.
BRIDGE CONNECTED HEAVY DUTY Funnel Cooled, also 7 1/2in. SQUARE COOLING FINS. Revised price, same both types. 17 v. 12 a., 102/-; 30 a., 118/-; 30 a., 164/-; 50 a., £12/15/-; 20 v. 6 a., 91/-; 10 a., 104/-; 12 a., 168/-; 20 a., 188/-; 54 v. 6 a., 120/-; 10 a., 142/-; 72 v. 6 a., 154/-; 10 a., 178/-; 100 v., 6 a., £11/10 a., £12/15/-; all post 1/10.

"WESTALITE" (BRIDGE) 12-15 v. D.C., 1.2 a., 15/10; 2.5 a., 27/8; 5 a., 31/9; 10 a., 54/6; 20 a., 99/6; 30 a., 144/10; 50 a., 257/-; 24 v. 1.2 a., 15/10; 2.5 a., 27/8; 5 a., 51/-; 10 a., 92/7; 20 a., 176/2; 36 v. 1.2 a., 27/8; 2.5 a., 51/-; 5 a., 69/10; 10 a., 130/9; E.H.T. RECTS., 14D, 134, 22/-; 36 E.H.T. 60 31/10, all post extra.

Wholesale and Retail
Special Price for Quantity.
T. W. PEARCE
66 GREAT PERCY STREET, LONDON, W.C.1
Off Pentonville Rd. Between King's Cross and Angel

WANTED. EXCHANGE, ETC.
 BS3488, S278, etc.—Details to R.T. & I. Service, 254, Grove Green Rd., London, E.11. Lev. 4986. [0163]

URGENTLY wanted, manuals or instruction books, data, etc., on American or British Army, Navy or Air Force radio and electrical equipment.—Harris, 93, Wardour St., W.1. To Gerard 2504. [2850]

WANTED, good quality communication rx's domestic radios, test equipment, etc.; top prices paid, established since 1937.—Miller's Radio, 35a, Newport Court, 1 min. from Leices-race Sq., Tube. Tel. Ger. 4658. Call, write or send. Hours of business 10-6 p.m. Open all day Saturday. [0199]

WANTED, signal generators types 30, 31, 51, 53, 54, 56 and 101; also any American test equipment with prefix TS or BC; American receivers types AR88, APR4 or similar.—Send price and details to Hatfield Instruments, Ltd., 175, Oxbridge Rd., Hanwell, W.7. Tel. Ealing 0779/9857. [0037]

VALVES WANTED
 ALL types valves wanted; state price and quantity, especially 813, 931A, 723A/B, etc.—Box 5763. [3014]

ALL types of valves required for cash; state quantity and condition.—Bentley, Ltd., 38, Chalcot Rd., N.W.1. Primrose 9090. [3114]

60/- paid for 723A/Bs 45/- 813s. Also required types 808, 707B, 832, etc., any quantity.—Write/tel. Pye Hayes Radio, 606, Kingsbury Rd. Birmingham 24. Erdington 4942. [2456]

REPAIRS AND SERVICE
 MAINS transformers rewound, new transformers to any specifications.
 MOTOR rewinds and complete overhauls; first-class workmanship fully guaranteed.
 F. ELECTRIC CO., Ltd., 10, Porters Bldgs., Warser Gate, Nottingham. Est. 1917. Tel. 47898. [0113]

AISH & Co., Ltd., Vanguard Works, Poole, Dorset.

MAINS transformers, E.H.T.s line outputs, frame transformers, chokes, fields, solenoids, etc., copy rewound or to specification; all types vacuum impregnated.
 NEW transformers manufactured to your specific requirements, including the "O" core type of quality transformers and chokes.
TOROIDAL coil winding capacity available.
 YOUR enquiries will receive prompt attention when addressed to:
 AI&S & Co., Ltd. (Transformer Dept.), Vanguard Works, Poole, Dorset. [2513]

Loudspeakers repaired promptly.—Mod. Loudspeaker Service, Bullington Rd., Oxford. [2837]

SERVICE sheets, hire, sale; valve list, including obsolete types, 5d.—Gilbert, 24, Frithville Gdns., London, W.12. S.a.e. enquiries. [2920]

SERVICE sheets for hire or sale, over 2,000 models, radio and television; s.a.e. enquiries.—W. Gilbert, 24, Frithville Gardens, London, W.12. [2874]

TRANSFORMER rewind service, mount E.H.T. transformers and chokes, prompt delivery, range of replacement types ex-stock or manufactured to your specification.
METROPOLITAN RADIO SERVICE Co., 75, Kilburn Lane, London, W.10. Ladbroke 2296. [0200]

MAINS transformers, E.H.T. line outputs, chokes and field coils, etc., promptly and efficiently rewound or manufactured to any specification; 12 months' guarantee.
LADBROKE REWIND SERVICE, Ltd., 820a, Harrow Rd., Kensal Rise, N.W.10. Lad. 0914.

ELECTRICAL test instruments repaired and standardized, all types British or American, ammeters, voltmeters, ohmmeters DC/AC multi-range meters, etc.; meters converted to specification.
ELECTRICAL INSTRUMENT REPAIR SERVICE, 329, Kilburn Lane, London, W.9. Tel. Lad. 4168. [2821]

AUDIO Equipment repaired/rebuilt or modified, disk or tape recorders/amplifiers/sound projectors, quotations without obligation extended payments available above £15.—Bernard J. Brown, 33, Goldhawk Rd., London, W.12. [0025]

24-HOUR service, 6 months' guarantee, any s.a.e. transformer, rewind, mains outputs and etc.; all types of new trans. etc. supplied to specification; business heading or service card for trade prices.—Majestic Winding Co., 180, Windham Rd., Bournemouth. [2526]

AS professional sound recordists and members of the Association of Professional Recording Studios, we are particularly well qualified to give advice and service on all aspects of sound recording and reproduction. Design of tape equipment a speciality. Circuits designed, repairs and modifications carried out quickly. Advice freely given. See also below:—

COMPREHENSIVE service to trade and amateur: design, manufacture and repair of electronic equipment carried out by specialists; equal attention given to small or large orders. See also below:—Autochangers, 48-hour service, cleaning and adjusting at fixed price of 45/- plus carriage; also all repairs carried out; trade enquiries invited; callers by appointment only please.—Ariel Sound, 57, Lancaster Mews, London, W.2. Tel. Paddington 5092 (2 lines).

RAMATURE rewinding service to the trade. A vacuums, drills, grinders hood dryers, dental motors vacuum cleaner armatures replaced from stock, 24 hours service; every job guaranteed; we also specialise in complete overhauls and rebuilds of vacuum cleaners; all vacuum cleaner parts, hoses, bearings, fans, brushes, for any make in stock.—Regam Electric, 95, Park Lane, Leeds, 1. [0028]

FOR OVER 20 YEARS THERE HAS BEEN AND STILL IS ONLY ONE

Armstrong
 Specialists in the manufacture of the HIGHEST QUALITY CHASSIS

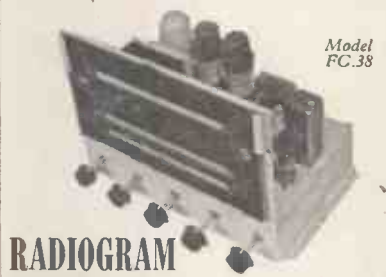

RADIOGRAM CHASSIS We have a comprehensive range of superb Chassis ranging from 8 valve Superheterodyne to a 15 valve Bandspread receiver. The three most popular models, universally acclaimed are:—
 FC.38 — 8 valve — all-wave — Price £23/13/- (inc. tax).
 RF.41 — 10 valve — all-wave — Price £31/19/8 (inc. tax).
 EXP 125/A — 14 valve — all-wave — Price £48/19/5 (inc. tax).

RADIOGRAMS We now have a fine range of High Fidelity Radiograms which are much in demand. The standard model incorporates the magnificent FC.38 chassis, the new latest 3-speed intermixing record changer, and high flux 10in. loudspeaker. The cabinet is finished with a beautiful walnut veneer.



Standard Radiogram Price 69 Gns. (inc. Tax).

TELEVISION The T.V.5. Range is available in many forms and incorporates all the most up-to-date improvements such as 5-channel selector switching and aluminium flat faced tube and tinted filter.

★ PROVISION IS NOW MADE FOR AN ADAPTOR WHICH WILL ENABLE YOU TO RECEIVE ALL 13 CHANNELS, WHICH WILL BE AVAILABLE AT A NOMINAL CHARGE WHEN REQUIRED.
 The TV.5 Range really gives the TRUE BLACK AND WHITE PICTURE.
 TV.5 14in. Chassis, £54/- (inc. P.T.).
 TV.5 14in. Table Model, £61/19/- (inc. P.T.).
 TV.5 14in. Console, £72/9/- (inc. P.T.).
 TV.5 17in. Chassis, £64/15/11 (inc. P.T.).
 TV.5 17in. Console, £82/19/- (inc. P.T.).

Our Showroom at the address shown below is open daily from 9 a.m. to 6 p.m. (Saturdays 5 p.m.) and we are always delighted to demonstrate any of our Models or supply any information regarding them. If unable to visit us please send for the specifications you may require.

ARMSTRONG TELEVISION CO. LTD.
 WALTERS ROAD, HOLLOWAY, LONDON, N.7
 Telephone: NORth 3213/4

REPAIRS AND SERVICE
 REWINDS and conversions to mains and output transformers, p.c.k-ups, fields, clock coils, etc., from 4/6; PP equipment a speciality; all work guaranteed.—N.L. Rewinds, 173, High Rd., Willesden Green, N.W.10. Tel. Wordsworth 7791. [3145]

PAINTS, CELLULOSE, ETC.
 PAINT spraying handbook, 3/6 post free, cellulose and synthetic paints and all spraying requisites supplied; catalogues free.—Leonard Brooks, 53, Harold Wood, Romford. [0207]

BUSINESS AND PROPERTY
NORFOLK, Wroxham—Substantial buildings containing 14,300 sq ft floor space with two excellent flats; detached cottage and 11 acres wood- and park-land; suitable for light industrial or storage purposes; freehold; vacant possession; price £7,500.
 FURTHER particulars of J. R. E. Draper, Wroxham (Tel. 35); or 19, Castle St., Norwich (Tel. 24424). [3119]

BUSINESS OPPORTUNITIES
 OLD-ESTABLISHED firm of exporters in the electronic field, invite manufacturers seeking overseas sales to communicate Box 0239.

WORK WANTED
ELECTRONIC work and machining.—BEL, Marlborough Yard, N.19. Tel. Arc. 5078. [0183]

ASSEMBLY, wiring of all types of electronic eqpt., control panels, switchboards, etc.—R.A.E., 377, High Rd., London, N.2. [0219]

TRANSFORMER and coil winding and construction to your requirements; good delivery.—Enquiries Box 6355. [3154]

SUB-CONTRACT facilities available, wiring and assembly prototypes a speciality, long short runs.—Barker, 28, Upper Richmond Rd., Putney, London S.W.15. [3137]

CAPACITY AVAILABLE
WELL-KNOWN London instrument manufacturer has capacity immediately available for coil winding, transformer winding, wiring and assembly of sub-assemblies and complete instruments. We are also able to undertake development to customer's requirements and specification.—Box 6071. [3080]

MISCELLANEOUS
COIL winding machines; from £15.—Hawkins, 170 Witton Rd., Birmingham, 6. [2879]

LAMPSHADE makers! Old legal handwritten parchment, 1/- per sq ft; piece with seals 1/- extra.—BDO(dw), 591, Green Lanes, London, N.8. [3134]

STEEL lattice and guyed radio masts, 100ft high, for sale, delivery from stock, excellent condition.—Belmans, Terminal House, S.W.1. [3072]

METALWORK, all types cabinets, chassis, racks, etc., to your own specifications; capacity available for small milling and capstan work up to 1in bar.
PHILPOT'S METAL WORKS, Ltd. (G4B1), Chapman St., Loughborough. [0208]

PLYWOOD—Hardboards. Send s.a.e. for free price lists and samples, including 4 1/2in mahogany ply 10d sq ft, sheets 72in x 36in; hardboard all sizes, from 6d sq ft; free delivery (100 miles).—N. Gerver, 2-10, Mare St., London, E.8. Amherst 5806. [0027]

ENGRAVING amateurs and trade could take the opportunity of engraving problems in the future by getting in touch with A.G. Engraving, 19a, Windmill Rd., London, S.W.18. Bat. 5795. Brass, bronze, enroid, Perspex dies; one knob or repetition equally entertained. [0044]

HAVE it done by professionals at reasonable prices; you can earn a little extra by supplying your clients with discs of their tape recording; D.S. 10in disc. 15/6; 12in one, 18/6, including trailers; also LPs; s.a.e.—Sound News Productions, 3, Clover Mews, London, S.W.3. Fla. 3706. [3091]

COPPER wires enamelled, tinned, Litz, cotton, silk covered, all gauges; B.A. screws, nuts, washers, soldering irons, eyelets, ebonite and laminated bakelite panels, tubes, coil formers; Tunfol rod, headphones, flexes, etc.; latest radio publications, full range available; list, s.a.e.; trade supplied.—Post Radio Supplies, 33, Bourne Gardens, London, E.4. [0136]

YOUR tapes to disk (78 & L.P. Microgroove genuine), tape, disks, accessories; trade terms or above: E.M. & Ferrograph recorders; studio and mobile services; professional standards. "Erica" Recording Services (Regd. 1949), Peel St., Eccles, Manchester, Eccles 1624, Musical Director Thurlow Smith, A.R.M.O.M. [0121]

NOTICES
BRITISH SOUND RECORDING ASSOCIATION. Details of membership, one to the professional sound recording engineer and all other; interested in recording high quality reproduction and other branches of audio engineering, together with details of the London lecture programme and the Manchester, Portsmouth and Cardiff Centres, may be obtained from the Hon. Membership Secretary, H. J. Houlgate, A.M.I.E.E., 12, Strongbow Rd., Eatham, S.E.9. [0031]

PATENTS
THE proprietor of British Patent No. 653484, entitled "Two-coordinate radar system", offers same for licence or otherwise to ensure practical working in Great Britain.—Inquiries to Singer, Stern & Carberg, 14, E. Jackson Blvd., Chicago 4, Illinois, U.S.A. [3095]

TUNERS

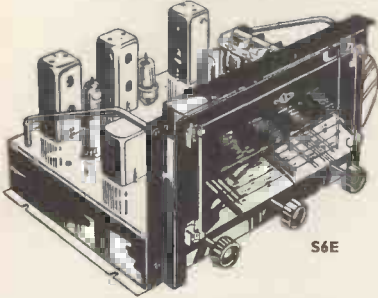

S6E

- S6BS** 9 Band (6 Electrical band spread) with R.F. F.C. 2 I.F. Delayed Amplifier A.V.C. Variable Selectivity. Fly Wheel Tuning. Tropicalised. Suitable for use with any High Quality Amplifier. £44. Tax paid.
- S6** A new model similar to the well-known S6BS but only 3 Wave Bands; 16m-50m, 195m-550m, 800m-2,000m. £30. Tax paid.
- S6E** As S6 but 4 Wave Bands; 12.5m-37m, 35m-100m, 90m-250m, 190m-550m. £30. Tax paid.
- S5** 3 Wave Bands, 16m-2,000m, R.F. pre-Amplifier, variable selectivity I.F. Delayed amplifier A.V.C. £21/6/8. Tax paid.
- S5E** As S5 but 12.5m-550m. £21/6/8. Tax paid.
- S4** The Standard high-quality Feeder Unit. Specification as S5 but without R.F. amplifier. £16. Tax paid.

A modified version of all models is available for use with Leak, Acoustical and other High Quality Amplifiers.

C. T. CHAPMAN (Reproducers) LTD.
RILEY WKS., RILEY ST., CHELSEA, S.W.10
FLXman 4577/8
Export Enquiries Invited

ARIEL SOUND

Professional Recording Engineers
Public Address Equipment.
Electronic Design, Manufacture and Repair
(Please refer to Repairs and Services Section for details of some of our services.)
57 LANCASTER MEWS, LONDON, W.2
Telephone: Paddington 5092

ODDIE FASTENERS

Pct. 507249

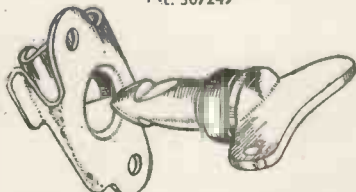

THIS FASTENER WITH ENDLESS APPLICATIONS—SIMPLE—POSITIVE SELF-LOCKING. MADE IN A VARIETY OF TYPES AND SIZES. SPECIAL FASTENERS TO SUIT CUSTOMERS' REQUIREMENTS. WIDELY USED IN THE RADIO INDUSTRY.

Illustrated brochures and other information will be gladly sent on request.
DEPT "W.W."

Oddie, Bradbury & Cull Ltd., Southampton
Tel.: 55883 Cables: Fasteners, Southampton

SITUATIONS VACANT

The engagement of persons answering these advertisements must be made through the local office of the Ministry of Labour and National Service, etc., if the applicant is a man aged 18-64 or woman aged 18-59 inclusive, unless he or she or the employer is exempted from the provisions of The Notification of Vacancies Order 1952.

RECORDING equipment

ENGINEER reqd. with experience in the design and development of recording equipment, should have degree of H.N.C.

JUNIOR engineers also reqd. for work in this field, superannuation scheme.
APPLY, giving full details of qualifications, experience, etc., to the Personnel Dept. (RL/10), E.M.I., Ltd., Hayes, Middx. [3125]

RADIO officer required for

NIGERIA for one tour of 12-24 months in the first instance; salary, etc. (a) in scale £750 rising to £1,175 a year with prospect of pensionable employment, (b) on temporary terms in scale £807 rising to £1,269 a year with gratuity at the rate of £100-£150 a year; outfit allowance up to £60; free passages for officer and wife and assistance towards cost of children's passages or grant up to £150 a year for their maintenance in U.K.; liberal leave on full salary; candidates must have recent experience in operating wireless and direction finding ground stations for air services, and possess a P.M.G. Certificate in radio telegraphy, an air operator's certificate, or equivalent service qualification; they must also have a thorough grounding in I.C.A.O. codes and procedures, prior to the Crown Agents, 4, Millbank, London, S.W.1. State age, name in block letters, full qualifications and experience and quote M2C/30648/WF. [3109]

FAULT finders and testers.

A LARGE electronic engineering company invite applications from **FAULT finders** **POSSESSING** a good technical background of V.H.F. transmitter receivers employing frequency modulation, A.G.C. automatic frequency control, automatic modulation control and attendant systems. Knowledge of M.O.S. inspection procedure and requirements an advantage.
RATES of pay ranging from 4s 2d to 4s 11d per hour according to qualifications and experience.

APPLICATIONS are also invited from **SKILLED** electronic wiremen and **ELECTRO-Mechanical instrument makers**. **EAST** London area.—Please reply, giving full details of experience, to Box 5542. [2944]

RADIO Officers required by the

EAST AFRICA HIGH COMMISSION DIRECTORATE OF CIVIL AVIATION for one tour of 30 to 48 months in the first instance with prospect of permanency, salary, etc., in scale £742 rising to £965 a year, gratuity of 10% of total emoluments received for those not taken on permanent establishment, free passages, liberal leave on full salary, outfit allowance £30, candidates must be capable of operating at 25 w.p.m. and should preferably hold M.C.A. 1st-class Certificate in radio telegraphy, knowledge of touch-type printer, the operation of modern radio or radar aids, or experience in radio maintenance would be an advantage.—Write to the Crown Agents, 4, Millbank, London, S.W.1, state age, name in block letters, full qualifications and experience, and quote M2C/30656/WF. [3041]

WORKSHOP foreman required for the

NIGERIAN BROADCASTING SERVICE for two tours of 15-18 months each in the first instance; salary, etc., in scale £807 rising to £1,115 a year; gratuity £100-£150 a year, outfit allowance £60; free passages for officers and wives; assistance towards cost of children's passages or grant up to £150 annually for their maintenance in U.K.; liberal leave on full salary, candidates should be experienced machinists and familiar with all types of machine tools and with workshop organisation; ability to read circuit diagrams advantageous.—Write to the Crown Agents, 4, Millbank, London, S.W.1, state age, name in block letters, full qualifications and experience, and quote M2C/30481/WF. [3110]

NORTHAMPTON POLYTECHNIC, E.C.1.

INSTRUMENT Department.
INSTRUMENT workshop technicians required: experience of electronic chassis wiring and assembly; permanent; 44-hour week; varied, interesting work, 5 weeks paid holidays; scale, £393 15s to £493 15s.—Write, with full particulars, to Secretary.

W. H. SANDS (ELECTRONICS), Ltd., Stevenage, Herts.

VACANCIES exist in our Development Section for qualified Electronics Engineers to work on the design of

(1) **MICROWAVE** instruments and components.
(2) **INDUSTRIAL** electronic equipment including servo systems using magnetic amplifiers.

QUALIFICATIONS should include relevant experience and preferably a good University degree or equivalent; starting salaries, dependent on qualification, will be in the range of £650-£1,000 per annum.

SUCCESSFUL applicants may be eligible for housing assistance.
APPLICATIONS, giving full details of education and career, should be addressed to the Chief Development Engineer. [3076]

THIS YEAR'S BEST IN HI-FI



at **Holley's**

HI-FI AMPLIFIERS	
Armstrong A-10 Amplifier	£19 15 0
Contro unit for above	£9 15 0
Leak TL 10 Amplifier	£17 17 0
QUAD Mark II	£22 1 0
Rogers Baby de Luxe	£14 10 0
Sound Sales A-Z Senior with Tone Colour Unit	£32 10 0
Sound Sales A-Z Junior	£20 0 0

HI-FI LOUSPEAKERS	
Wharfedale, Corner	£72 0 0
Tannoy 15in. dual	£33 10 0
Tannoy 12in. dual	£27 10 0
Goodmans 150 Mark II	£10 5 6
Barker Duode	£12 12 0
Korting H.F. Unit	£1 16 0

RADIO FEEDER UNITS	
Lowther F-M	£22 0 0
Chapman F-M	£18 10 0
Sound Sales F-M	£15 10 0
Sound Sales A-Z A-M	£17 4 0
Chapman S4	£16 0 0
Armstrong R Receiver	£23 13 0

PICK-UPS AND TRANSCRIPTION MOTORS	
New Leak MC PU with detachable Head (diamond)	£11 9 6
Decca XMS with-Head	£6 9 3
Connoisseur 3-speed motor	£23 8 11
Collaro Model 2000, new type	£13 9 6

CABINETS TO HOUSE ALL TYPES OF HI-FI EQUIPMENT. Send S.A.E. for photos and prices.

285 CAMBERWELL RD., LONDON, S.E.5.
Telephone: ROD 4988.
Open all day Saturdays.

ARKAY KITS WORLD'S FINEST

RADIOS PHONOGRAPHS TV TEST EQUIPMENT HI-FI
Write for FREE Brochure
Radio Kits, Inc. • 120 CEDAR STREET
NEW YORK 6, NEW YORK • U.S.A.

QUARTZ CRYSTAL UNITS

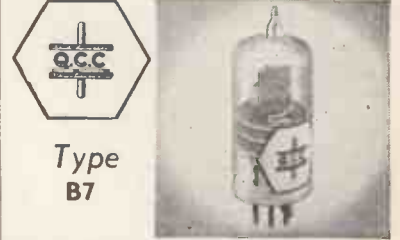

The type B7 unit is mounted in the standard B7G valve envelope and is hermetically sealed and fully evacuated.
Available for the frequency ranges from 100 kc/s. to 500 kc/s. and from 3 Mc/s. to 16 Mc/s. Gold electrodes applied by cathodic sputtering give permanence of calibration. Normal adjustment accuracy 0.01% Max. adjustment accuracy 0.003%.

Early delivery can be given of some frequencies, and we will be pleased to quote for your specific requirements.

THE QUARTZ CRYSTAL Co. Ltd.
63-71 Kingston Road, NEW MALDEN, SURREY
Telephone: MALden 0334 Cables, etc.: QUARTZCO NEWMALDEN

WIRE

on $\frac{1}{4}$, $\frac{1}{2}$ & 1 lb. reels
In stock for IMMEDIATE DELIVERY

per $\frac{1}{4}$ lb. reel

ENAMELLED COPPER WIRE

swg.	price	swg.	price	swg.	price
16-18	1/6	28	2/4	38	3/3
20	1/8	30	2/6	40	3/6
22	1/10	32	2/8	42	4/3
24	2/-	34	2/10	44	5/6
26	2/2	36	3/-	46	8/9

DOUBLE COTTON COPPER WIRE

16	1/9	24	2/8	32	3/8
18	2/2	26	2/11	34	4/2
20	2/4	28	3/2	36	4/8
22	2/6	30	3/6	38	6/2

DOUBLE SILK COPPER WIRE

18	1/9	28	3/6	36	6/-
18	2/2	28	3/10	38	6/8
20	2/8	30	4/2	40	7/8
22	3/-	32	4/8	42	10/6
24	3/2	34	5/4	44	15/6

TINNED COPPER WIRE

16	1/6	20	1/10	24	2/2
18	1/8	22	2/-	26	2/4

ENAMELLED SINGLE SILK

20-22	2/6	32-34	3/9	40	7/6
24-26	2/9	36	5/-	42	11/0
28-30	3/3	38	6/-	44	17/0

INTERMEDIATE GAUGES AVAILABLE
Nickel chrome and resistance wires available.

Orders up to £1 — Postage 1/3
Orders £1 up — Post Free

HYGRADE

WIRE CO.

Telephone: GERrard 0293

16 Gerrard Street, London, W.1.

MORSE CODE Training



COURSES for BEGINNERS and OPERATORS, also a SPECIAL COURSE for passing the G.P.O. Morse Test for securing an AMATEUR'S TRANSMITTING LICENCE.

Send for the Candler BOOK OF FACTS
It gives details of all Courses
Fees are reasonable.

Terms: Cash or Monthly Payments.

THE CANDLER SYSTEM CO.
(55W) 52b ABINGDON RD., KENSINGTON, LONDON, W.8

Candler System Co., Denver, Colorado, U.S.A.

SITUATIONS VACANT
SENIOR Wireless Operator Mechanic required by the FALKLAND Islands Government for service in South Georgia. Tour of 18, 24 or 30 months in the first instance. Commencing salary according to age in scale £400 rising to £540 a year plus Free quarters, light, heat and rations. Free passages and liberal leave on full salary. Candidates must hold 1st-class P.M.G. Certificate and have a thorough knowledge of Creed Automatic Transmitting equipment. They must be familiar with standard coast station transmitting and receiving procedure and accounting.—Write to the Crown Agents, 4, Millbank, London, S.W.1. State age, name in block letters, full qualifications and experience and quote M2C/30640/WF [3166]

RADIO technician required as SIGNALS assistant inspector of Police by Nyassaland Government for one tour of 2-3 years with prospect of permanency, salary, etc., £651 rising to £1,103 a year, commencing salary according to experience outfit allowance £50, uniform allowance £10 a year, free passages, liberal leave on full salary, candidates must be between 21 and 30 years of age, of good education and physique, not below 5ft 7in in height, normal vision without glasses, they must have a sound knowledge of H.F. and V.H.F., fixed and mobile simplex and duplex radio telephone systems and low power petrol/electric chargers and alternators, knowledge of Morse and ability to instruct trainees in radio subjects desirable. WRITE to the Crown Agents, 4, Millbank, London, S.W.1; state age, name in block letters, full qualifications and experience, and quote M1/36023/WF. [3121]

THE Plessey Company has vacancies in its TELECOMMUNICATIONS division laboratories AT Ilford and near Witham in Essex, for radio and electronic engineers in the following grades: PROJECT Engineers SENIOR Engineers JUNIOR and Assistant Engineers

THESE are not temporary vacancies, created by comparatively short term defence contracts, but permanent posts arising in the course of the continual expansion of the division's engineering activities in the communications and electronics fields. SENIOR men can be assured of remuneration commensurate with their experience and qualifications, while in the junior grades there are excellent opportunities for training and advancement. There is a considerable range of work available and the earlier applicants will have a wide choice of activities.

THE laboratories are of the most modern type and very adequately equipped; an excellent technical library adjoins the Ilford laboratories and the facilities in general are in every way all that might be expected of a progressive engineering organisation.

WRITE, in confidence, to the Personnel Manager, The Plessey Company, Ltd., Vickers Lane, Ilford, Essex. [3144]

ASSISTANT Signals Officer required by the SIERRA LEONE Government Civil Aviation Department for one tour of 18-24 months, with prospect of permanency. Salary (etc.) according to qualifications and experience, in scale £742, rising to £1,177 a year. Outfit allowance £60. Liberal leave on full salary. Free passages for officer and wife. Assistance towards cost of children's passages or grant of up to £150 annually for maintenance in U.K. Candidates should be experienced in MF, HF, VHF and VHF/DF and ancillary equipment, and should hold the P.M.G. Certificate in Wireless Telegraphy or equivalent. Preference will be given to those holding City and Guilds certificates in radio.—Write to the Crown Agents, 4, Millbank London, S.W.1. State age, name in block letters, full qualifications and experience, and quote M2C/30353/WF. [3068]

STOREKEEPER (radio equipment) required by the NIGERIA GOVERNMENT. Posts and Telegraphs Department for one tour of 12-24 months in first instance either (a) with prospect of pensionable employment at salary, etc., £750 rising to £1,175 a year; or (b) on contract at salary, etc., £807 rising to £1,269 a year plus gratuity at rate of £100/£150 a year; commencing salary according to experience; outfit allowance up to £60; free passages for officer and wife; assistance towards cost of children's passages or grant up to £150 annually for their maintenance in U.K.; liberal leave on full salary; candidates must have substantial experience in radio equipment store-keeping, including H.F. and V.H.F., stock control, and stores accounting procedure.—Write to the Crown Agents, 4, Millbank, London, S.W.1. State age, name in block letters, full qualifications and experience, and quote M3B/34215/WF. [3040]

ELECTRONICS Examiners are required by the Ministry of Supply for work in the Greater London area.

APPLICANTS must have had several years skilled experience in modern electronics technique either in industry or H.M. Forces, rate of pay for a 44-hour 5-day week, 175/10 to 187/10 with the possibility of advancement to 197/10; applications, giving details of experience, should be forwarded to—Administrative Officer (Labour), Inspectorate of Electrical and Mechanical Equipment, "Aquila," Golf Road, Bromley, Kent. [3098]

ELECTRONIC engineer required immediately for development work on deaf aids.—Thomas Thirk. 41, Lodge Rd., Croydon, Surrey. Thornton Heath 2165. [2824]

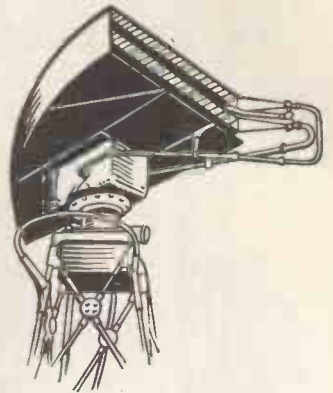

now more than ever
SAVAGE TRANSFORMERS

are meeting the specialists need in every electronic field. Our 26 years of research and experience is at your disposal.

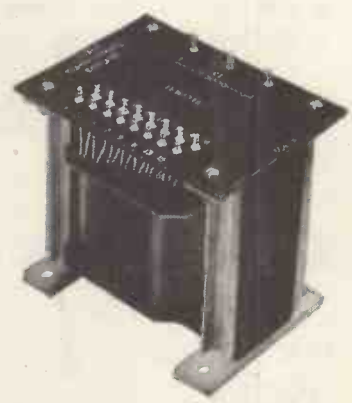

SAVAGE TRANSFORMERS OF DEVIZES LIMITED

NURSTEED ROAD, DEVIZES, WILTS.
Telephone: DEVIZES 536

DIRECT FROM THE MANUFACTURER

Dulci Radio/Radiogram Chassis

A/C 100-120 & 200-250 VOLTS. All chassis 1 1/2 in. x 7 in. x 8 1/2 in. high. Latest type valves 6BE6, 6BA6, 6AT6, 6BW6, 6X4. Flywheel tuning. Negative feedback over entire audio section. Engrave knobs. 3 Tone position for Radio and Gram.

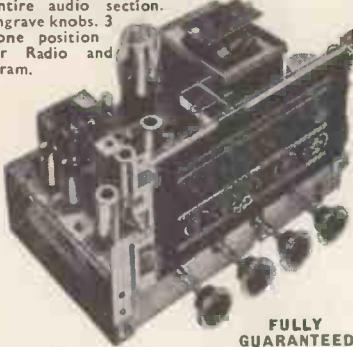

	FULLY GUARANTEED
Model B3, Long, Med., Short (5 Valves)	£12. 12. 0
B3 Plus Push Pull Stage (6 Valves)	£15. 15. 0
B3 Double Feature P/Pull & RF Stage (7 Valves)	£18. 18. 0
Model B6 Six Wavebands Med, L, 4 Short (8d-Spread)	£15. 15. 0
B6 Plus Push Pull Stage (6 Valves)	£18. 18. 0
B6 Double Feature P/Pull & RF Stage (7 Valves)	£23. 2. 0

ALL PRICES TAX PAID. Escutcheon for 9in. x 5in. dial, 4/9 extra. Matching speakers P.M. type 3 ohms 8in or 10in available. Money back guarantee. Free particulars from the Manufacturers.

THE DULCI CO. LTD.
97 VILLIERS ROAD, LONDON, N.W.2
Telephone: Willesden 7778

SITUATIONS VACANT DURHAM COLLEGES IN THE UNIVERSITY OF DURHAM.

APPLICATIONS are invited for the post of Technician or Senior Technician (according to qualifications and experience) in the Londonderry Laboratory for Radiochemistry. The post is a responsible one, and it is desirable that applicants should have had some experience with electronic equipment.—Further particulars from the Secretary, Science Laboratories, South Road, Durham, to whom applications should be submitted as soon as possible. [3158]

ATOMIC Energy Research Establishment, Harwell.
OPPORTUNITIES exist on a wide variety of mechanical, electrical, electro-mechanical, electronic and chemical plant work, including checking duties on electronic and electro-mechanical work. Vacancies exist in the draughtsman, leading draughtsman and senior draughtsman grades, with salary maxima £640, £742 and £910 respectively.

FURTHER details (including information on starting pay) and application forms available on request from Establishment Officer, A.E.R.E., Harwell, Berkshire. (Quote 2/105/98.)

INSTRUMENT Mechanics required to serve as Research and Experimental Mechanics at DEPARTMENT of Atomic Energy, Industrial Group, Windscale Works, Sellafield, Cumberland. All applicants must have served a recognized relevant apprenticeship.

INSTRUMENT Mechanics (Electronic) must have sound theoretical knowledge of electronics (Ordinary National Certificate standard desirable) with practical knowledge of pulse amplifiers, D.C. amplifiers, electronic scalars, discriminators, or general trigger circuits, and in wiring and testing of electronic apparatus. Experience in test gear and general instrument calibration an advantage.

INSTRUMENT Mechanics (Physical) must have experience of industrial instruments used in measurements and control of temperature, specific gravity pH and flow. Knowledge of vacuum techniques and measurements of gaseous properties an advantage.

INSTRUMENT Mechanics (General) must have experience of relay circuits and automatic telephone exchange maintenance. Knowledge of X-ray or electrical measuring apparatus an advantage.

RATES of pay for 44hr 5-day week: 155/10 on entry with early assessment for merit pay. Opportunities for advancement to 181/10 with a ceiling, for a specialised few, of 197/10. Married applicants will be given consideration for housing within a reasonable distance of recruitment.—Apply, giving details of apprenticeship, training (including Forces training), qualifications and experience, to Senior Labour Manager, Windscale Works, Sellafield, Calderbridge, Cumberland. [3085]

ELECTRONIC test engineer required for prototype testing to specification, ability to work with minimum supervision and assistance on all types of test gear essential.

APPLY: The Wayne Kerr Engineering Co., Ltd., Tolworth Close, Surbiton, Surrey. [3129]
CINEMA Sound Installation and Service Engineers required, good prospects, pension plan.—Write, Western Electric Co., Ltd., Liberty House, Regent St., W.1. [3093]

SENIOR and junior draughtsmen required for electro-mechanical work in production drawing office; rates in excess of A.E.S.D.; superannuation scheme.

APPLY: The Wayne Kerr Engineering Co., Ltd., Tolworth Close, Surbiton, Surrey. [3128]
INSPECTORS of electronic equipment (male) required at Tolworth; applicants must be capable of general inspection to high standards; previous experience essential.

APPLY: The Wayne Kerr Engineering Co., Ltd., Tolworth Close, Surbiton, Surrey. [3127]
AN expanding engineering programme has created vacancies for development engineers experienced in one or more of the following fields:—

- (A) Tuning mechanisms and associated V.H.F. circuits.
- (B) Switches for radio and low-power electrical apparatus.
- (C) Variable capacitors.

A detailed knowledge of the material problems encountered in this type of development will be advantageous.

THE salary and future prospects are good, and the laboratory is situated in the London area.—Please reply, giving full details of qualifications and experience, to Box 5941. [3064]

LEADING hearing aid manufacturers require a man to take charge of the service department in the West End area.—Box 759, Ervins, Ltd., 211, Piccadilly, London, W.1.

TECHNICAL Wiremen for prototype and small quantity production; rates 3/6-4/6 per hour according to ability.—All-Power Transformers, Ltd., Chertsey Rd., Byfleet, Surrey.

WIREMAN for small specialised factory, capable of working to verbal instructions and sketches, able to originate layouts, experience with X-ray or allied apparatus an advantage, Slough district.—Box 5930. [3061]

TELEVISION service engineers required for North London area; good wages and permanency after a satisfactory trial period; driving not essential.—Write, stating age and experience, to Box 6354. [3149]

THERMO-COUPLES. Instrument operative with skill and knowledge in the construction of very fine wire thermocouples in vacuo. A generous salary is offered, and a house available. Interview in London, Location East Coast. Ninety minutes London.

REPLY stating past experience, age, number in family and salary expected, in strict confidence, to Managing Director, Box 6382.

Introducing the:— TYANA TRIPLE THREE



Reg. Design. No. 867384

MAKE SOLDERING A PLEASURE
SMALL SOLDERING IRON

Complete with detachable BENCH 19/6 STAND

The smallest high-power soldering iron. Length only 8 1/2 in.; adjustable long bit dia. 3/16; mains voltages 100/110, 200/220, 230/250.

The "STANDARD" Popular Soldering Iron



now reduced to 14/11

Replacement Elements and Bits for both types always available.

KENROY LIMITED
152/297 UPPER ST., LONDON, N.1.

Telephone: Canonbury 4905-4663



BASS REFLEX CABINETS

in Walnut, Mahogany or Oak.
12in. Speaker Model £10 0 0
10in. " " £9 10 0
8in. " " £9 0 0

Goodmans Axiom
150 MK.11 Corner
Reflex Cabinets ... £16 0 0

A. DAVIES & CO. Cabinet Makers'
3 Parkhill Place, off Parkhill Rd.,
London, N.W.3. Gulliver 5775

1954-5 CATALOGUE

JUST RELEASED

- ★ 60 PAGES.
- ★ 2000 COMPONENT TYPES
- ★ 500 ILLUSTRATIONS

PRICE 1/-

COVENTRY RADIO
189 DUNSTABLE RD., LUTON

Tel.: LUTON 2677

ENGINEERS!

Whatever your age or experience, you must read "ENGINEERING OPPORTUNITIES." Full details of the easiest way to pass A.M.I.Mech.E., A.M.L.C.E. C. & G. (Electrical, etc.), General Cert., etc., on

144 PAGES

Free!



"NO PASS—NO FEE" terms and details of Courses in all branches of Engineering—Mechanical, Electrical, Civil, Auto., Aero., Radio, etc., Building etc. If you're earning less than £15 a week, tell us what interests you and write for your copy of "ENGINEERING OPPORTUNITIES" today—FREE

B.I.E.T.

387 College House, 29-31, Wright's Lane, London, W.8.

BRITISH INSTITUTE OF ENGINEERING TECHNOLOGY

METERS

FOR WORKSHOP AND LABORATORY

Electrical test instruments repaired and calibrated, all types and makes, ammeters, voltmeters, ohmmeters, DC/AC multirange meters, etc., meters converted and rescaled to specification. Quick service for industry

THE ELECTRICAL INSTRUMENT REPAIR SERVICE

329 Kilburn Lane, London, W.9. Tel. LAD 4168

TELETRON SUPER INDUCTOR COILS

WITH MINIATURE DUST CORES

TRANSISTOR COILS of high Q.

Triple wound for max. Selectivity



HMX. 200-550. M. 3/- HLX. 1000-2000. 3/6
HAX. 200-550. M. 3/- for Xtal diodes.
TRF. Dual wave. A/HF. 7/- Matched pairs. (as illustrated)

Stamp for complete list & circuits.

THE TELETRON CO.,
266, Nightingale Road, London, N.9.
HOW. 2527.

Trade enquiries to sole distributor. **SAM MOZER**
95, Kendal Avenue, N.18. Edm. 7707

**CANADA
LIKES
DUODE
SOUND
AND SO
WILL
YOU**



Amongst the many appreciative letters we receive, some give us special pleasure. One from Canada did so recently. It said: "I am delighted with the Duode performance. There are three striking improvements: 1. As I hoped, the high frequency response is much more smooth and pleasant. 2. I have been surprised at the improved bass clarity. My wife noticed this in the first record we played. Our announcers' voices have lost their boominess, but I have discovered that I can now differentiate between bass organ stops right down to the very bottom. 3. Record scratch is much less prominent. I suppose due to absence of resonances in the mid- and high-frequency range. I now believe my Duode is the strongest link in my sound reproducing chain!" If you have a good ear, know how real music sounds and are able to appreciate the finer points of its reproduction, we are sure a Duode is your eventual choice. Why not write to us today.

**Barker Sound Reproducers,
3, Newman Yard, London, W.1.**

Most types of coil winding undertaken. Very quick deliveries, small or large quantities. Transformers, Chokes, Solenoids, Relay Coils, etc., wound on your own bobbins or formers for your own assembly. Impregnating (varnish) on all work done if required. Best quality material used. Single prototypes made to high standards, regulation and cool running, etc.

FOR CATHODE RAY TUBE FAILURES
Special low capacity secondary winding for Heater/Cathode shorts to restore picture after this fault has occurred. All Primaries tapped, framed and tag panelled. 200/250, 2 v. at 2 a., 4 v. at 2 a., 6.3 v. at 2 a., 10.8 v. at 0.3 a., at 29/6 each.

EMISSION REJUVENATORS. 200/250 tapped output tapped in steps. 2 v. to 2 1/2 v. at 2 a., at 35/6 each. Output 200/250 tapped in steps 6.3 v. to 7 v. to 8 v. up to 9 1/2 v. at 2 a., at 37/6 each. (Discount to trade)

Both space wound for Heater/Cathode shorts also

T.V. HEATER TRANSFORMERS. 200/250 6.3 v. at 7 a., 0-2-6.3 v. at 2 a., at 19/6 net.

T.V. AUTO TRANSFORMERS. 0-190-210-230-240 at 6.3 v. at 7 a., 0-2-6.3 v., at 2 a., at 27/6 net.

T.V. FRAME TRANSFORMER. 60 H magnetic deflection, suitable for most home constructed sets at 15/6 net.

FULLY SHROUDED, 200/250 input, 350/0-350 v. at 150 mA., 6.3 v. 5 a., 5 v. 3 a. 49/6 net.

NORTHERN TRANSFORMER CO.
215 BARKEREND ROAD
BRADFORD, YORKS

SITUATIONS VACANT
VACANCIES exist for technical staff engaged on calibration, installation, servicing and maintenance of electronic equipment used for nuclear radiation measurements and associated test equipment.

APPLICANTS should have served a recognized engineering apprenticeship or hold equivalent technical qualifications and have had training and experience in electronics. They should be conversant with conventional electrical and electronic measuring apparatus. Possession of Ordinary or Higher National Certificate or equivalent City & Guilds certificates, with a knowledge of pulse technique circuitry (e.g., radar) would be advantageous.

FIVE-DAY week of 44 hours (net).
SALARY: Technical Grade II, £635 (linked to age 30)—£742 per annum.
TECHNICAL Grade III, £510 (linked to age 26)—£640 per annum.

APPLICATION forms and further information available on request from Establishment Officer, A.E.R.E., Harwell, Nr. Didcot, Berkshire (quoting reference 2/105/103). [3105]

ELECTRONIC engineering company have vacancies for testers, preferably with experience of test gear; rate up to 4/6 per hour, plus bonus, for a 44-hour week; accommodation for single men; canteen facilities.—Apply Personnel Officer, Airmec, Ltd., High Wycombe.

ELECTRONIC or electrical engineer required for senior post in development laboratory of capacitor manufacturer, excellent scope for man under 35 with experience in capacitor, insulation or cable industry, works East London.—Write Box 5929. [3060]

SENIOR and Junior Electronic Engineers required for audio and acoustic projects. Applicants should give full details of qualifications and experience by letter to Personnel Manager, Pye, Ltd., St. Andrew's Rd., Cambridge. [2812]

ELECTRONIC engineer required by capacitor manufacturer for development work on test instruments and electrical research; opportunity for young engineer with some years' experience in test gear design; London area.—Write Box 5928. [3059]

EXPERIENCED radio testers and inspectors required for production of communication and radio apparatus, also instrument makers, wires and assemblies, for factory test apparatus.—Apply Personnel Manager, E. K. Cole, Ltd., Ekco Works, Malmesbury, Wilts. [0238]

THE McMurdo Instrument Co., Ltd., Ashted, Surrey, have the following vacancies in their Development Group. Applicants must be of British birth.

(a) **ELECTRONIC** Development Engineers (2) for circuit and test gear development work. Applicants should have an engineering degree, H.N.C. or A.M.I.E.E. and be capable of working on their own initiative under the general guidance of a section head.

(b) **TECHNICAL** Assistants (2) required for general development work on mechanical and electro-chemical development. Applicants should preferably have O.N.C. or equivalent in an engineering subject, and should be capable of making up development samples from rough sketches and sorting out experimental results, etc.

(c) **LABORATORY** Assistants to assist Development Engineers on electrical and mechanical work.

(d) A **DETAIL** draughtsman with experience in design of small electrical components, etc. APPLY in writing to the Personnel Manager. [3010]

ELECTRONIC engineers required by the General Electric Co., Ltd., Brown's Lane, Allexley, Coventry, in their development laboratories for work on the following items:—

(A) Application and circuit theory of transistors.

(B) Design of R.F. modulators.

(C) Investigation into valve parameters.

(D) Design of valve test apparatus associated with (C) above.

(E) Trials team in connection with guided weapons.

(F) Development of pulse circuitry techniques for guided weapons.

(G) Servo-Mechanisms.

(H) Microwave development.

(I) Test equipment.

(J) General Radar circuit development.

(K) Power units including electronic stabilizers and rectifier systems.

(L) Magnetic amplifiers.

APPLICANTS, preferably with a degree or an equivalent qualification, should have at least two years' experience in the development and engineering of service equipment as well as experience in one of the above.—Reply stating age, qualifications and experience to the Personnel Manager, Ref. R.G. [2990]

RADIO service mechanics required by Smiths (Radionics) Ltd. for many parts of the country.—Write details of experience and qualifications to Personnel Officer, Goodwood Works, North Circular Rd., London, N.W.2. [0342]

DRAUGHTSMEN, junior and senior, required for light mechanical engineering in connection with electronics, experience in this branch not essential.—Apply in writing to R. V. Pickering & Co., Ltd., Wishaw, Lanarkshire. [3036]

TELEVISION design engineer, an interesting vacancy exists for a development engineer with wide experience of the design of television equipment, both camera and receiver units, the work is in connection with an urgent super priority Government contract and carries a good salary with excellent prospects. APPLICANTS should write, with full details of experience, to the Personnel Dept. (ED/181), E.M.I. Eng. Dev., Ltd., Hayes, Middx. [3126]

SSC Bargains from SHERMAN'S

Car. Paid — Money-Back Guarantee!

HIGH PRESSURE REDUCING VALVE
Complete with 0-3,000 lb. per sq. in. pressure gauge. Suitable for Compressors. Cylinders of Gas, etc. **8/6**
Brand new and boxed. **12/6**

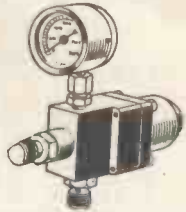

AIR BOTTLE
23in. x 5in. diam. Tested to 300lb. per sq. in. Suitable for above valve or compressor **25/-**



REINFORCED TOOL BOX
Stoutly made of ply-wood with clip-on lid and carrying handles. Repainted green. Size 16in. x 4 1/2in. x 4 1/2in.

APOLLO SPRAY GUN
Ideal for model maker and handyman. Will spray paints, insecticides, etc. Will work from foot pump, spare car tyre, compressor, etc. New and boxed. **15/-**



Set of TWIST DRILLS
8 drills, 1/8" — 1/2in., complete with plastic case and stand. Brand new **4/6**

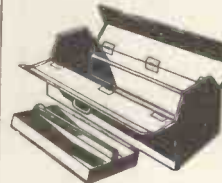

ALL-STEEL TOOL BOX
Complete with removable inner tray. Fitted with strong haap, staple and carrying handles. Size 1, 14in. x 8in. x 8in. **25/-**
Size 2, 17in. x 8in. x 8in. **30/-**
Size 3, 24in. x 8in. x 8in. **36/6**

BOMB SIGHT COMPUTER

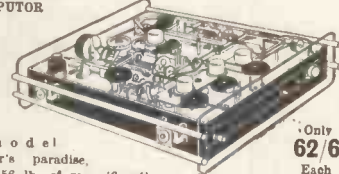

A model maker's paradise, over 56 lb. of magnificently made gears, driving shafts, bearings, miniature motor, repeater motor, gyroscopes, etc. All supplied in a strong, wooden transit case 24in. x 22in. x 11in. high which itself is ideal as a tool box. **Only 62/6** Each

"MEGGER" CIRCUIT TESTING OHMMETER

4 1/2 v. battery operated, 2 ranges 0-1,000 ohms and 100-200,000 ohms. Size 5 1/2 x 4 x 2 1/2in., complete with fitted leather case, test prod and full instructions. Unrepeatable at **£3/19/6**



OHMMETER. 4 scales, 2 1/2in. diameter, reading 0-5,000 ohms, 0-60 mA., 0-1.5 v., 0-3 v., suitable for continuity testing. Will operate from 1.5 v. battery, strong case, with full instructions engraved on back. Brand new, 18/6. Carrying sling, 1/- ea.

TERMS—CASH WITH ORDER. C.O.D. 1/- EXTRA.
Phone Orders Accepted. (Dept. W5)
479 HARROW ROAD, LONDON, W.10. LADbroke 1718.
HIGH STREET, HARLESDEN, N.W.10

SHERMAN'S SSC SUPPLY COMPANY

Smith's of EDGWARE ROAD

Send for Price List of parts for the

MIDGET SENSITIVE T.R.F. RECEIVER

as described in the April, 1954 issue

H. L. SMITH & CO. LTD.
287/289 EDGWARE ROAD, LONDON, W.2
Telephone : Paddington 5891
Hours 9 till 6 (Thursday, 1 o'clock)
Near Edgware Road Stations, Metropolitan & Bakerloo

SOUND REPRODUCTION SPECIALISTS FOR THE NORTH

All leading makes stocked and demonstrated
LANCASTER HI-FIDELITY
Acoustical Equipment Company

27/29/31 Lancaster Avenue
(Fennel Street), MANCHESTER, 4

*Our showrooms are near to VICTORIA STATION.

**'Radiospares'
Quality Parts**

**THE
SERVICE ENGINEER'S
FIRST CHOICE**

YOUR METER DAMAGED?

don't scrap it -
LET GLASER REPAIR IT

Leading
Electrical
Instrument
Repairers
to the
Industry

Contractors to The Ministry of Supply and General Post Office
Repairers by skilled craftsmen of all makes and types of
Voltmeters Ammeters, Microammeters, Multirange Test
meters, Electrical Thermometers, Recording Instruments,
etc. Quick deliveries—for speedy estimate send defective
instruments by registered post to—

L. GLASER & CO.

Electrical Instrument Repairers
96-100 ALDERSGATE STREET, E.C.1
(Tel.: MONarch 6822)

SITUATIONS VACANT

SSMALL but progressive radio manuf. requires
tester for aligning high-quality receivers,
excellent prospects staff appointment, S.W.10
district.—Box 6281. [3120]

TECHNICIAN and Junior Technician required
for construction of prototype electro-
mechanical apparatus in Department of
Electronics; salary according to M.L.T.
scales.—Apply Personnel Officer, St. Thomas'
Hospital, London, S.E.1. [3090]

PARTRIDGE TRANSFORMERS, Ltd., require
junior design engineer; young man having
slight experience of transformer designing pre-
ferred; very good salary; permanent position.—
Apply in writing, Chief Engineer, Partridge
Transformers, Ltd., Tolworth, Surrey. [3022]

ELECTRONIC wireman (skilled) required;
should have some testing or servicing ex-
perience and be able to work with minimum
supervision.—Stability Radio Components, Ltd.,
Commerce Estate, Woodford Ave., London,
E.18. Buckhurst 6501. [3139]

EXPERIENCED Engineers required imme-
diately for servicing cinema and sound
reproducer equipment in British Isles.—Write
giving details of experience, to the British
Thomson-Houston Co. Ltd., Construction De-
partment, Rugby, Warwickshire. [3039]

PYE, Ltd., Radio Works Cambridge, invite
applications for the appointment of Elec-
trical Draughtsman capable of producing in-
telligent circuit and layout diagrams of radio
equipment.—Applications in writing to Person-
nel Manager. [3044]

TECHNICIAN with experience in electronic
work required for development laboratory
in large telecommunication engineering works,
London area; give particulars of experience,
education and technical training, qualifications
and commencing salary required.—Box 6162.

BUSH RADIO, Ltd., have a number of
vacancies in their expanding laboratories at
London and Plymouth, applicants for posts (a)
and (b) should preferably hold a B.Sc. or
equivalent qualification in physics or engineer-
ing.

(a) **R**ESearch and Development Engineers and
Junior Development Engineers for work in
new television circuit fields, applicants
should have interests and preferably experi-
ence in: Telecommunication, television, net-
work analysis, feedback, pulse techniques,
optics.

(b) **J**UNIOR Development Engineers for
interesting work on Government contracts;
experience in any of the following fields would
be an advantage: Video amplifiers, feedback,
pulse techniques, microwave techniques.

(c) **D**EVELOPMENT Engineers to initiate
design and engineering layout of domestic radio
receivers, experience of design of domestic radio
receivers, and familiarity with working draw-
ing office and production departments, are
required.

GOOD prospects, pension scheme, interviews in
London or Plymouth.—Write giving full details
and salary required, to the Chief Engineer,
Bush Radio, Ltd., Power Rd., Chiswick, W.4.

RADAR Tester required by firm engaged on
overhaul of Army equipments; sound knowl-
edge of basic theory essential, radar experience
desirable; staff appointment.—Apply, All-
Power Transformers, Ltd., Chertsey Rd., By-
fleet, Surrey. [3056]

DEVELOPMENT Engineer required for
radio and TV test equipment; interesting
work offering wide scope; permanent; pen-
sion scheme; state full details of qualifications,
experience, etc., to Chief Engineer, Taylor Elec-
trical Instruments Ltd., Montrose Ave., Slough.

PYE, Ltd., Radio Works Cambridge, invite
applications for appointment of Technical
Author to compile maintenance handbooks on
individual radio equipments; command of
English and technical background essential.—
Applications in writing to Personnel Manager.

DRAUGHTSMEN, experienced in the radio
field on electrical/mechanical assemblies
required for interesting work on aircraft.—
Write, giving full particulars, including age
and salary required, to Personnel Department,
Vickers-Armstrongs, Ltd., Hursley Park, nr.
Winchester. [3069]

ELECTRONIC Engineer (about 30 years) re-
quired by Scientific Instrument Makers for
servicing photo-electric instruments. Good
prospects for keen man, Camen Town district.
Five-day week, superannuation, good welfare
facilities.—Please apply, stating age, experience
and salary required to Box 5084. [2876]

TECHNICAL Assistant for interesting work
in S.E. London on laboratory electrical and
electronic instruments; G.O.E. or City of
Science or H.N.C. standard.—Applicants with
practical experience and National Service com-
pleted, or nearly so, please write, giving full
particulars and salary required, to Box 6098.

TRANSFORMER Designer required for de-
velopment projects involving audio-fre-
quency power transformers, pulse transformers,
oil-filled units, etc.—Apply stating age, qualifi-
cations and experience, to The Personnel
Manager (Ref. R.G.). The General Electric Co.,
Ltd., Brown's Lane, Alseley, Coventry. [0260]

DESIGNER Draughtsman preferably with ex-
perience on electro-mechanical instruments
and components, H.N.C. (Mech.) standard with
workshop training desirable, good prospects and
conditions with Pension Scheme, location S.E.
London.—Full particulars and salary required
to Box 6097. [3085]

PRE-PRODUCTION Engineers required for
interesting posts with valve-making firm,
H.N.C. or degree required, previous experience
preferred, but not essential; write giving details
of qualifications, age and experience, and quoting
Ref. P.E.8, Personnel Department, The M.O.
Valve Co., Ltd., Brook Green, Hammersmith.

THE HAYES COMPANY RADIOGRAM CHASSIS RADIO FEEDER UNITS

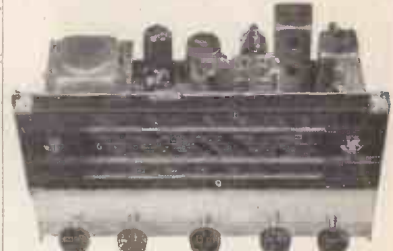

RG/250. 10 valve chassis with contrast ex-
pansion, variable selectivity, £35.
RG/160. 7 valve chassis, bass and treble controls,
push-pull output, £20.
RG/127. 6 valve all-wave chassis with push-pull
output. £17/5-.
TU/100/6. All-wave tuning unit for use with
amplifiers. 6.3 heaters. £13/10/-.
TU/100/4. For 4 v. heater supply. £14.
AC/DC models are available.
Full details gladly sent on request.
16 Mare Street, London, E.8. Amh. 4430

MORLEY TRANSFORMERS

QUALITY P.P.O./P. TRANS. 20w., super Silicorlam®
Section low leakage windings, prim. ind. 75H-
leakage ind. 0.76H, sec. 3 and 15 ohms Prim. 60
Indiv. requirements. Shrouded and term., w. 5 lbs.
3 gns. Ditto 15 w., 24 gns. L.F. CHOKES, 10H, 6.5
mA. 4/6. 15H. 100 mA., 10/6. 20H. 150 mA., 12/6.
CRT Htr. Isolation Trans. 25% sec. boost volt, 2 v.,
10/6; 6.3 v., 10/6. **MAINS TRANS.** 0-200/250 v.
tapped prim. 350-0-350 v. 80 mA. 5 v. 2 a., 6.3 v.
4 a., etc., from 21/-, 6.3 v. 1 1/2 a. Htr. Trans., 7/6.
Quotations for specials and rewinds. Part P. & P. 1/-
2, PAWSONS RD., W. CROYDON, THO 1665

Build a really Portable Tape Recorder with the new "CHALLENGER" Three speed high fidelity tape deck



A first-class precision-built deck.
Beautifully finished in Old Gold stove enamel
Size only 11" x 7 1/2" — Weight 6 lb.

Price £10.10.0

Send stamp for details

E. W. A.

266 Warbeck Drive, Blackpool

CABLES AND FLEXES CHEAPER IN ODD LENGTH COILS

No coil under 25 yds. All Prices per 100 yd. lot.
Everything tested and guaranteed.

(100 yd. Coils can be supplied-add 1/6 in £ to prices)

TWIN FLAT	1/044	3/029	W/E	W/E	7/044	Do.
RUBBER	39/-	49/-	59/-	101/-	156/-	198/-
PLASTIC	38/-	49/-	57/-	99/-	155/-	196/-
Single V.I.R.	17/-	21/-	—	34/-	66/-	—
Single Plastic	13/-	22/-	—	38/-	72/-	—

3 Core

CIRCULAR	Twin 14/36	23/33	40/38	23/36	40/38
RUBBER	54/-	61/-	78/-	75/-	100/-
PLASTIC	43/-	54/-	76/-	65/-	89/-
Padd./Braided	35/-	42/-	53/-	53/-	68/-

(in 10/20 yd. coils 20/- in 100 yd. coils 27/6.
100 yd. Coils Tinned Plastic, T.T. or flat, 15/-; Earth
Wire 7/020 Unsp. 7/6; per 100 foot lot. Less than 100
yd. lot of anything supplied just add 5%. Send for lists,
every type ever made is available. Add part carriage to
small orders please.
British Distributing (W.W.), 591 Green Lanes, London, N.8.
MOU. 0055/8.

58

pages
16
Circuits
for **2/6** only

Enlarged again!

Sales Now Breaking All Records!

Our Supa-Handbook, "The Home Constructor," with its supplements, now incorporates all the above PLUS supa-simplified layout and point-to-point wiring diagrams and FULL constructional details for building a variety of superhets PLUS full constructional details for building a superhet coil pack PLUS pages of Radio Information, Resistance Colour Code, Formulae, and 'Know-How' PLUS priced parts lists for all our circuits PLUS full constructional details for building a superhet Car Radio PLUS profusely illustrated catalogue.

YOU CAN'T GET BETTER VALUE!
IT'S TOPS!

SEND FOR A COPY TODAY

SUPACOILS

(DEPT. W.8)

21, Markhouse Road, London, E.17

**OPPORTUNITIES
IN RADIO**

Get this FREE Book!

'ENGINEERING OPPORTUNITIES' reveals how you can become technically qualified at home for a highly paid key-appointment in the vast Radio and Television Industry. In 144 pages of intensely interesting matter, it includes full details of our up-to-the-minute home study courses in all branches of TELEVISION and RADIO, A.M. Brit. I. R. E., City & Guilds, Special Television, Servicing, Sound Film Projection, Short Wave, High Frequency and General Wireless Courses.

We definitely Guarantee

"NO PASS—NO FEE"

If you're earning less than £15 a week this enlightening book is for you. Write for your copy today. It will be sent FREE and without obligation.

BRITISH INSTITUTE OF
ENGINEERING TECHNOLOGY

388b COLLEGE HOUSE,
29-31, WRIGHT'S LANE,
LONDON, W.8.



SITUATIONS VACANT
SENIOR Laboratory Technician (Radio) required at South-East London Technical College, Lewisham Way, S.E.4. 44hr week, salary scale £395/15 to £495/15 and with certain qualifications to £568/15.—Further particulars and applic. forms (returnable within 14 days) from Secretary. (782). (3081)

A VACANCY occurs with a leading manufacturer for a man experienced in waveguide measurement; an ex-Serviceman with the necessary experience of testing a fault finding on radar gear would be considered.—Write stating age, experience and salary required to Box 5564. (2953)

SENIOR draughtsmen (electrical) required by aircraft company, applicants should have considerable experience in latest types of aircraft electrical installations; progressive and pensionable position; write with full personal particulars to—Box No. 5497, and quote reference H.251. (2936)

CHIEF Inspector required for modern and progressive electronic component manufacturers; must be a first-class organiser, and be A.I.D. approved; experience of a similar capacity advantageous; salary will be according to qualifications, and the prospects are unusually good.—Apply, Box 5895. (3047)

EXPERIENCED designer-draughtsmen required for development work on solenoid actuator relay and unselector switching and control techniques.—Apply, stating age, experience, salary required, and quoting ref: W/8 to the Personnel Officer, Saunders-Roe, Ltd., East Cowes, I.O.W. (314)

LEARNER engineer/writer reqd. with sound basic knowledge of television and radar principles, he will be reqd. to work with design teams engaged on complex television and radar projects, to assimilate the technical details and subsequently prepare technical notes in good and concise English. (3124)

APPLICANTS should write, with full details, to the Personnel Dept (ED/182), E.M.I. Eng. Dev., Ltd., Hayes, Middx. (3124)

ENGINEER, experience of mechanical design of subminiature electronic equipment. Applicants should be familiar with layout and wiring to interservice standards. Design and manufacture of mechanical parts and preparation of working drawings. Degree not essential, preference given to persons with good practical experience. (Ref. 86.)

EXPERIENCED Wiremen for work on experimental subminiature electronic equipment. Applicants should be used to working direct from circuit diagrams and be familiar with workshop practice. Ability to prepare drawings an advantage. (Ref. 87.)

PLEASE write in detail, quoting reference number of position sought, to: The Personnel Manager (Technical Employment), De Havilland Propellers, Ltd., Manor Rd., Hatfield, Herts. (2892)

SCIENTIFIC Instrument Makers in North London have a few vacancies for skilled laboratory assistants and wiremen for the development and production of high quality electrical and electronic apparatus. Five-day week, canteen, good welfare facilities.—Please apply, stating age, experience and salary required, to Box 5063. (2875)

PROGRESSIVE position of great interest to Electronic Engineers; large Midland engineering plant requires qualified and experienced electronic engineers both senior and junior for rapidly expanding laboratory engaged upon measurement and control problems.—State age, qualification and experience fully in confidence to Box 3357. (3045)

ASSISTANTS (Scientific). The Civil Service Commissioners invite applications for pensionable posts. Applications may be accepted up to December 31st, 1954, but early application is advised as an earlier closing date may be announced either for the competition as a whole or in one or more subjects. The Interview Board will sit at frequent intervals, AGE at least 17½ and under 26 years of age on January 1st, 1954, with extension for regular service in H.M. Forces, but candidates over 26 with specialised experience may be admitted. CANDIDATES must produce evidence of having reached a prescribed standard of education, particularly in a science or mathematical subject. At least two years experience in the duties of the class offered by service in Government Department or other civilian scientific establishment or in technical branches of the Forces essential in one of the following groups of scientific subjects:—

- (i) Engineering and physical sciences.
- (ii) Chemistry, bio-chemistry and metallurgy.
- (iii) Biological Sciences.
- (iv) General (including geology, meteorology, general work ranging over two or more groups (i) to (iii) and highly skilled work in laboratory crafts such as glass-blowing).

SALARY £250 (at least) to £520 (men) or £435 (women). Starting pay up to £380 (men) or £340 (women) at 25. Somewhat less in provinces. Opportunities for promotion. FURTHER particulars and application forms from Civil Service Commission, Scientific Branch, 30, Old Burlington Street, London, W.1, quoting No. 559/54. (3097)

ASSISTANT Lecturer, mainly in radio and television servicing, is required for our London headquarters, applicants should have had some years' practical experience in servicing and should possess theoretical qualifications up to the standard of Grad. Brit. I.R.E., salary is £550—£750 per annum depending on qualifications and experience.

APPLICATIONS to the Principal, E.M.I. INSTITUTES, 10, Peabridge Square, London, W.2. (3074)

MONEY BACK GUARANTEE DUKE & CO
621 ROMFORD ROAD, LONDON, E.12
CWO or COD • TEL: GRA 6677

T.V. TUBES £5—12"

3 MONTHS' GUARANTEE. Still our best buy, as supplied to the trade for the past 3 years. Not Ex-W.D. Had some hours' use. Various types and makes. Picture shown to callers. Carriage and insurance 15/6 extra. Please quote make and type required, and set with model No. when ordering.

SPECIAL OFFER of tubes with burns for testing and spares at 30/- each, with cathode to heater short 30/- each plus carriage and insurance.



DUNLOPILLO EX-COACH SEATS. 34in. x 16in. x 4in. With back (19in.), 37/6. Ideal for cars, caravans and utilities. Carriage 4/6.

CAR SIDELIGHTS Infra-red glass. Easily changed for clear or infra. Ideal tail lamps. As now law. Are over 2in. dia. New Ex-W.D. 1/9. Post 9d.



SPOTLIGHTS, 8/9. Butlers new but Ex-W.D. 7½in. dia., 6½in. deep. These lights are similar to those sold for £3-£5, but finished black. This light is easily fitted to dumb irons of bumper. Bulbs now available 6 v. 36 watt and 12 v., 48 watt. 4/6 each.

AMPLIFIERS. Push-pull, 77/6, 7 watts output A.C. or Universal. 4 valves and 1 rec. Ideal for Pick-up or Mike. Post 2/6.

AMPLIFIERS. 57/6. 4-watts output. 3 valves. A.C. or A.C./D.C. Ideal for Pick-up or Mike. Post 2/6.

RECTIFIERS. 8/9. T.V. type. Salvage, guaranteed, 250 volt at 200 mA. And New, 350 volt at 200 mA, 12/9. Post 1/- each.

TELESCOPIC MASTS. Ex-W.D., but unused. Extend to 7ft. 6in. Base diameter ¾in., tip ½in. Closed length 15in. Ideal Aerial. GIFT PRICE 5/9. Post 1/3.

CRYSTALS. Germanium. Brand new, made by B.T.H. Give first-class results. SPECIAL OFFER. 1/9. Post 6d.

TRANSFORMERS. MICROPHONE TRANS. 2/9. E.M.I. type, fully shielded case. Post 1/-.

EXTENSION SPEAKER CABINETS. 9/9. Polished veneered. Ideal for 8in. speaker. Post 2/6.

EXTENSION SPEAKERS. Brand new 6½in. p.m. speaker (low impedance). Mounted on polished and veneered baffle stand, gold fret. 5ft. lead ready connected. ONLY 19/9. Post 1/9.

RADIOGRAM CHASSIS. End drive, £6/17/6. Salvage, reconditioned, 3-wave band, 5-valve superhet (latest midgets), ext. speaker and pick-up sockets. Post 3/6.

P.M. SPEAKERS. 10in., 25/9, 8in., 18/6, 6½in., 14/9, 5in., 13/9. All three ohms. Best makes. P. & P. 1/9.

MOTORS. 12-24 volts, with flexible shaft, 18 ct. gold brushes. 17/6. Post 2/6.

ACCUMULATORS. 7/9. New, 2 v. 45 amperes. Post & Pkg. 2/-.

BATTERIES. H.T. New 90 v. portable Batrymax, 7/9; Ex-W.D. 90 v., 5/9; also Ex-W.D. 90 v. + 1½ v. 5/9. Post & Pkg. 1/9 each; 4½ v. L.T. Battery. New. 1/3, post 6d.

BEDSIDE T.R.F. RADIOS. 4 valve L. & M. wave bands. Walnut, plastic or white cabinets. Complete £6/9/6, plus 3/6 P. & P.

700 MICRO AMP METER AND MOVEMENTS (Radiator) (Air), 12/9.

SEND STAMP FOR 1954 CATALOGUE.

HIGH - FIDELITY F.M.

Enjoy the crystalline clarity of these regular transmissions. Many users are at 50-mile range from Wrotham, and over 200 at within 25 mls. Quantity production and minimum valves (3), makes reasonable price with quality possible.

- AF output, 0.5 v. for 3 mV. input.
Tuned range, 87-100 Mc/s.
Bandwidth 150 kc/s. total.
- Basic tuner £11 17 6
 - With tuning eye and scale .. £14 0 0
 - Mains unit £3 0 0
 - Out or indoor dipole, coax. £1 10 0
 - Complete valved kit £7 5 0
 - Leaflets 1 0

Evening demonstrations. Trade supplied.

BEL SOUND PRODUCTS CO.,
Marlborough Yard, Archway,
London, N.19. ARC. 5078.

PRECISION SHEET METALWORK

We specialise in manufacturing of Chassis in all metals, large or small quantities to your own specifications.

V. W. BEAMISH

Shardloes Garage, Shardloes Rd., New Cross,
London, S.E. 14.
Telephone: TIDaway 4795

Z & I AERO SERVICES LTD.
19, Buckingham Street, London, W.C.2.
Tel. TRAFalgar 237/1/2

Special Supplies of Test Equipment to Laboratories: Signal Generators TF144G, Freq. Met. BC221, Output Power Met. Type B. Also American and British Aircraft, Radio and Test Equipment.
We urgently require American Equipment.

COPPER WIRE

SWG	ENAMELLED		TINNED	
	2 oz.	4 oz.	2 oz.	4 oz.
16	1/4	2/-	1/4	2/-
18	1/4	2/2	1/4	2/2
20	1/5	2/4	1/5	2/4
22	1/6	2/6	1/6	2/6
24	1/7	2/8	1/7	2/8
26	1/8	2/10	1/8	2/10
28	1/9	3/-	1/9	3/-
30	1/10	3/2	1/11	3/5
32	1/11	3/4	2/1	3/8
34	2/-	3/6	2/3	4/-
36	2/1	3/8	2/6	4/5
38	2/3	4/-	2/9	4/11
40	2/5	4/4	3/-	5/6

Wires to 48 SWG available.

COPPER INSTRUMENT WIRE
ENAMELLED, TINNED, LITZ,
COTTON AND SILK COVERED.

All gauges available.
B.A. SCREWS, NUTS, WASHERS,
soldering tags, eyelets and rivets.
EBONITE AND BAKELITE PANELS,
TUFNOL ROD, PAXOLIN TYPE COIL
FORMERS AND TUBES.
ALL DIAMETERS.

SEND STAMP FOR LIST. TRADE SUPPLIED

POST RADIO SUPPLIES
33 Bourne Gardens, London, E.4

SITUATIONS VACANT

WANTED by radio and television rental organization in Eastern Counties, sales promotion manager capable of appointing agents and arranging agreements; good technical and practical knowledge of T.V. and radio is necessary; salary plus commission.—Box 6204. [5102]

ASSISTANT required to electronic engineer for servicing of low frequency equipment used for the measurement of stress and vibration and to assist in the development of progressive staff appointment with pension scheme.—Apply in writing to the Personnel Manager, The Fairey Aviation Co., Ltd., Hayes, Middlesex, quoting reference SG/T. [2966]

PHILIPS BALHAM WORKS Ltd. 45, Nightingale Lane, Balham, S.W.12, require graduate in electrical engineering or physics, preferably with experience in electronics, for development of nucleonic and radiation instruments; permanent appointment with excellent prospects.—Write, giving full details of age, experience etc. [2914]

TECHNICAL Electronic Inspectors required by Decca Radar, Limited, for permanent staff positions in a new section, good prospects and salary offered, practical experience in a similar field is desirable, backed by a technical education.—Please apply to Personnel Officer, Decca Radar, Limited, 2, Tolworth Rise, Tolworth, Surrey. [5079]

KELVIN & HUGHES, Ltd., Barking, Essex, have vacancies for Research Engineers for experimental work relating to underwater sound apparatus. Applicants should be of Degree standard and should have a sound knowledge of communications, in particular electronics.—Applications stating salary required should be addressed to the Personnel Manager. [3150]

AN electronic engineer, possessing an academic or industrial degree and having at least 5 years' practical experience, is required for development work on a wide range of electronic instrumentation; the position offers ample scope for advancement in a rapidly expanding department.—Applicants should be 25 to 35 years of age and should write, giving full details to Box 5287. [2915]

EX-SERVICE radio-radar mechanics. A leading company in the electronic field has vacancies for men interested in manufacture and maintenance of radar equipment; opportunities occur in the factory and in the outside maintenance field for men who have had service training and some theoretical knowledge. Applicants should write giving full details of their experience, etc., to Box 5563. [2952]

ELECTRONIC engineers (Ref. W/1) to be come Section Leaders of small teams responsible for the preparation, testing in the field, and further laboratory development of Guided Weapons. Applicants should have at least H.N.C. and 5 years' experience in the micro-wave, pulse or communication field. Equivalent training and experience in H.M. Forces will also qualify for these positions. THE vacancies, which offer exceptional scope for advancement, are at Heston Aerodrome, Middlesex. Periods of work at outstations in the U.K. are covered by adequate allowances and week-end leave privileges. There are likely to be opportunities for continuing some of this work in Australia at a later date. Good salary with bonus. Pension Scheme. Details of experience and qualifications should be sent, quoting reference above, to the Personnel Manager, The Fairey Aviation Co., Ltd., Weapon Division, Heston Aerodrome, Hounslow, Middx. [3070]

AN opportunity occurs in progressive manufacturing concern in London area for engineer aged 25-35 with electrical or physicist degree, on development and research work on high-frequency telecommunication cable and associated testing equipment. Salary will be commensurate with qualifications and experience.—Apply, giving full particulars to Box 6310. [3135]

INTERESTING work in connection with the development of loudspeakers of conventional and novel types is offered by a large manufacturing company in the London area. A sound basic knowledge of electro-acoustic problems is the primary requirement, and some knowledge of amplifiers and other electronic apparatus will be of value.—Write, giving full personal particulars, to Box 5943. [3066]

DEVELOPMENT Engineers, senior and junior, required for interesting work on new radio and television projects by leading manufacturers in W. London; applicants should have suitable academic qualifications and, for the senior posts, some previous experience; please write, in confidence, stating age, experience, qualifications and salary desired to—Box 6205. [3103]

JUNIOR draughtsmen required, excellent opportunity for suitable men with at least Ordinary National Certificate to broaden experience and develop progressive career with prominent, well established organisation; near City centre and all amenities, easy reach London, well served transport routes; holidays fixed can be held.—Apply Marconi Instruments, Ltd., Longcross, Hatfield Rd., St. Albans. [3062]

ELECTRONICS Engineer required to take charge of a group developing instrumentation for a large transonic tunnel; candidates should have a sound theoretical and practical knowledge of general electronic work and will be required to develop circuits connected with the automatic recording of data from strain gauge balances and electronic computers for working out results.—Applications should be made to The Chief Executive, Aircraft Research Association, Ltd., 33, Midland Rd., Bedford, stating age, qualifications and experience. [3042]

SAMSON'S SURPLUS STORES

30FT. AERIAL MAST TYPE 55. Comprising 9 ash-wood sections and 1 metal mast top section with aerial clamp attachment. Complete with base plate, guys and rings. Dia. of first section 1 1/2 in. dia. of top section 1/2 in. Supplied new in maker's transit case with instructions, 65/-. carr. 5/-.

HEAVY DUTY L.T. SUPPLY UNITS. S.T.C. A.C. input tapped 200-350 v. output D.C. 50 v. 24 amps. with ammeter, fuses, control switching. Built in grey metal case measuring 24 in. x 14 in. x 14 in. Brand new. Fraction of maker's price. £27/10/-. Plus carr.

S.T.C. A.C. input tapped 200-250 v. D.C. output 50 v. 10 amps., with ammeter, fuses, control switching. Built in grey metal case measuring 14 in. x 14 in. x 14 in. x 10 in. Supplied brand new at a fraction of the maker's price. £22/10/-. Plus carr.

ARMY FIELD TELEPHONES TYPE D5. Buzzer calling. Complete with hand set and batteries. Built in strong metal cases. Suitable for farms, building sites, etc. 25 per pair, carr. 7/6. **TELEPHONE CABLE**, single D3 1 mile drums, 55/-. carr. 5/-. **COMMANDO ASSAULT TELEPHONE CABLE**, P.V.C., 1,000 yard drums, very useful for the garden, 15/- per drum, carr. 1/6.

169/171 Edgware Road
London, W.2. Tel. PAD 7851
125 Tottenham Court Road, W.1.
Tel.: EUS 4982

All orders and enquiries to our Edgware Road branch, please. This is open all day Saturday

GOODSELL LTD.

for High Fidelity Equipment

40 GARDNER ST.,
BRIGHTON, I

Tel.: Brighton 26735

GOVERNMENT SURPLUS ELECTRICAL RADIO EQUIPMENT 76 PAGE ILLUSTRATED CATALOGUE 1/-, POST FREE. 2/6., OVERSEAS SEAMAIL

ARTHUR T. SALLIS (W.W.)
93 NORTH RD., BRIGHTON. Tel: Brighton 25806

MAST HEAD UNITS

(Gain approximately 15 dBs.
Noise factor approximately 2 dBs.)



Beautifully designed and engineered

Incorporating a Cascode connected amplifier and suitable for use with all types of aerials. Supplied complete with power supply unit and mounting bracket. Descriptive leaflet on request.

Price Complete with 40 feet of special low loss £19.0.0 (sent carriage & pkg. free or available from your dealer).

SPENCER-WEST
QUAY WORKS, GT. YARMOUTH



waveforms

Radar KILOVOLTER

RANGE 3-30 KV.

For measurement of line-flyback, R.F. and Pulse E.H.T. Systems. Introduced to meet the needs of the service engineer for an inexpensive instrument to measure the E.H.T. voltage applied to the anode of television picture tubes including the higher voltages used with projection-type tubes. It consists of a calibrated spark gap and no load is presented at the correct setting. Safe, reliable and fully guaranteed.

RETAIL PRICE

£3.17.6.

WAVEFORMS LTD

Radar Works, Truro Road, London, N.22

Telephone: Bowes Park 6641-2-3



Switch on to

HENLEY SOLON

ELECTRIC SOLDERING IRONS

Solons save time, reduce costs. Solon soldering is always clean, reliable and simple. Five models, in voltage range 100-250; each with 6 feet Henley flexible. 65 watt; oval tapered or round pencil bits. 125 watt; oval tapered or round pencil bits. 240 watts; oval tapered bit.

Write for Folder Y.10

W. T. HENLEY'S Telegraph Works Co. Ltd. 11-53 Hatton Garden, London, E.C.1

SITUATIONS VACANT

DESIGNER Draughtsman required for electrical drawing office. Higher National Certificate or experience with electronic equipment and Ministry procedure essential.—Applications, which should include full details of qualifications, experience and salary required, should be forwarded to Personnel Department (E.D.O.), Murphy Radio, Ltd., Welwyn Garden City. [3034]

DRAUGHTSMAN required for detailing mechanical and electrical assemblies, must be capable of reading electronic circuits; applicants with any previous experience on sheet metal cabinets, H.V. power supply units, induction heaters or radio and television layouts, should write, stating age and full details of previous experience and technical training; housing facilities available near factory area.—The Edison Swan Electric Co., Ltd., Eastern Industrial Area, Harlow New Town, Essex. [3034]

THE GENERAL ELECTRIC Co., Ltd. Brown's Lane, Coventry, requires senior and junior electronic development engineers for work on guided weapons and like projects, particularly in the field of microwave and pulse applications; mechanical development engineers, designer draughtsmen and draughtsmen, preferably with experience of radar-type equipments, also required for the above projects; salary according to age, qualifications and experience.—Apply by letter, stating age and experience, to the Personnel Manager (ref. R.G.), 10259 LABORATORY technician female required for the Electron Microscopy Laboratory, Biophysics Department, National Institute for Medical Research, The Ridgeway, Mill Hill, N.W.7; min. qual.: G.C.E. advanced level or Int. B.Sc. in physics or biological laboratory experience desirable; salary according to age and experience, permanent superannuated post after satisfactory probationary period; 3 weeks holiday per year.—Apply in writing to Administrative Office at above address stating age and experience. (Quote ref.: AD/38). [3143]

DRAUGHTSMEN—Opportunities will arise in the immediate future for a number of senior design draughtsmen, draughtsmen and detailers who desire to progress in electronic engineering, as applied in the rapidly expanding field of VHF and UHF radio communications equipment, pension scheme, good salaries and excellent conditions at newly developed works and laboratories in the South West Middlesex area. Own staff informed; please write giving full particulars of experience, qualifications, and when available to—Box 6345. [3142]

METHODS Department. Man required for development of manufacturing methods in connection with the production of new standardised communications equipment; the vacancy calls for a man with good experience in the light electrical engineering industry and who has had genuine responsibility for the origination and introduction of assembly and wiring methods; some supervisory experience and/or a technical background desirable; good salary and excellent prospects.—Apply Personnel Manager, Telephone Manufacturing Co., Ltd., Sevenoaks Way, St. Mary Cray, Kent. [3050]

DESIGNER draughtsman required for design and development of test gear to meet production demands of thermionic valves and cathode ray tubes; applicants should have good mechanical knowledge with previous experience in mechanical and electrical interlocks, component layouts for power supply units up to 50 kv and 50 cycles and R.F. or induction heaters; housing facilities available near factory area.—Write, stating age and full details of previous experience and technical training, to the Edison Swan Electric Co., Ltd., Eastern Industrial Area Harlow New Town, Essex. [3107]

BRITISH EUROPEAN AIRWAYS require engineers for the maintenance, overhaul and development of electronic flight simulators; applicants must have a fundamental knowledge of electronics, experience in the field of servo mechanisms, repeaters and in dealing with large-scale equipments and systems during a familiarisation period of six months will be £569 per annum, rising to range £608-£725 p.a.; additional payments made for any required shift working.—Written applications to Personnel Officer Flight Operations Department, B.E.A., Keyline House, Ruislip, Middlesex. [2932]

B.B.C. requires Engineer for Cinefilm Equipment Unit in London. Applicants should have University degree in electrical engineering or physics or equivalent qualification and good technical knowledge of modern cinematographic practice, including picture and sound recording cameras, projectors, film stock, film processing, etc. Duties include planning, specification, ordering, testing of equipment and conduct of correspondence. Starting salary £645, rising by 5 annual increments to £880.—Apply E.E.O., B.B.C., London, W.1, quoting ref. E.940.W.W. [3088]

B.B.C. requires Engineer for Television Unit Studio Equipment Section, in London. Applicants should have University degree in electrical engineering or physics or equivalent qualification and knowledge of principles of design of high-grade cinematographic equipment, preferably with practical experience in use of film in relation to television, and good knowledge of principles of television. Duties include specification, ordering, testing of equipment used for transmission of and making films (telerecordings) from television pictures, and under supervision planning, estimating and execution of projects involving this type of equipment, and liaison with manufacturers. Starting salary £645, rising by 5 annual increments to £880.—Apply E.E.O., B.B.C., London, W.1, quoting ref. E.941.W.W. [3089]

GALPIN'S

ELECTRICAL STORES
408 HIGH STREET, LEWISHAM, S.E.13.

Tel : Lee Green 0309. Nr. Lewisham Hospital.

TERMS: CASH WITH ORDER. NO C.O.D.

All goods sent on 7 days' approval against cash. EARLY CLOSING DAY THURSDAY

METERS. Moving coil, 0 to 14 amps., 18 6 each. Ditto, Moving Iron, suitable for A.C. 0 to 30 amps., 25/- each. Another moving coil, 100 to 250 amps., D.C. 35/- each, all 4in. scale.

ELECTRIC LIGHT CHECK METERS, useful for sub-letting, garages, etc., all for 200/250 volts A.C. mains, 5 amp. load, 19/- each; 10 amps., 22/6; 20 amps., 27/-; 25 amps., 32/6.

DIMMER RESISTANCES. Large 'type 2,000 watts rating, 45/- each, carriage 5/-.

LARGE STUDY TYPE DIMMER RESISTANCES for 200/250 volts at 400 watts. 32/6 each.

MAINS TRANSFORMERS (NEW), input 200/250 volts in steps of 10 volts, output 350/0/350 volts, 180 mamps, 4 volts 4 amps., 5 volts 3 amps., 6.3 volts 4 amps., 45/- each, post 1/6; another 350/0/350 volts 180 mamps., 6.3 volts 8 amps., 0/4/5 volts 4 amps., 45/- each, post 1/6; another 500/0/500 volts 150 amps., 4 volts 4 amps. C.T., 6.3 volts 4 amps. C.T., 5 volts 3 amps., 47/6 each, post 1/6; another 425/0/425 volts 160 mamps., 6.3 volts 4 amps. C.T., twice 5 volts 3 amps., 47/6 each, post 1/6.

MAINS TRANSFORMERS, 200-250 volts input, output 400/0/400 volts, 280 mamps., 6.3 v. 8 a., 2 v. 3 a., 5 v. 3 a., 4 v. 2 a., 4 v. 2 a., the last two heaters insulated at 8,000 volts, 85/- each; another 200/230 volts input, output tapped 0, 9, 18 volts at 4 amps., 25/- each, post 1/-.

EX-RADAR MAINS TRANSFORMERS. Input 230 volts. Output 4 or 5 Kilo-volts at 30 min., also 3 L.T. windings 4 v. 2 a., 6.3 v. 2 a., 2 v. 2 a., these transformers are capable of a larger output than stated and are immersed in oil. £3/15/- each, carriage 5/-.

HEAVY DUTY L.T. OUTPUT TRANSFORMERS 200/250 volts Input. Output a combination of 6, 12, 18 and 24 volts at 30 amps. £4/2/6 each. C/paid.

Another Input as above, Output 0, 6, 12, 18, 24 volts at 12 amps., 55/- each, post 2/-.

Another Input as above, OUTPUT 0, 6, 12, 18, 24 volts 6/8 amps., 46/6 each.

HEAVY DUTY L.T. TRANSFORMERS. suitable for rectifiers, soil heating, etc. Input 200/250 volts, Output a combination of 6, 12, 18, 24, 30, 36 volts at 15 amps, 67/6 each, post 2/6.

Another Input and Output as above but at 6 amps., 47/6, post 2/-.

Another input and output as above but at 4 amps., 36/6 each.

HEAVY DUTY SPOT WELDER TRANSFORMERS, input 200/250 volts. OUTPUT a combination of 2, 4, 6, 8, 10, 12 volts at 120/150 Amps. New £6/15/- each, carriage 6/-.

LIGHT ARC WELDING TRANSFORMERS 200/250 volts Input, Output 40/60 volts, 30/40 Amps. 27/5/- each.

MEDIUM SPOT WELDING TRANSFORMERS, input 200/250 volts, OUTPUT a combination of 2, 4, 6, 8, 10, 12 volts at 50/70 amps., new £5/2/6. C/paid.

1,000 WATT AUTO WOUND VOLTAGE CHANGER TRANSFORMER tapped 0/110/200/230/250 volts. £5/15/- each, carriage 4/6.

1,500 watt ditto, £7/15/-, carriage 7/6.

350 watt 55/-, 500 watt 75/-, 200 watt 45/-.

EX-W.D. U.S.A. HAND GENERATORS. less winding handle, output 425 volts at 110 mA., at 6.3 v., 2 1/2 amps., complete with smoothing, 30/- each, carriage 2/6.

U.S.A. ROTARY CONVERTERS, 12 volts D.C. input, outputs 500 volts 50 mA., 275 v. 100 mA. Complete with smoothing, 22/6 each, carriage 2/6. As new.

EX-NAVAL ROTARY CONVERTERS, 110 v. D.C. input 230, volts A.C. 50 cy., 1 ph. 250 watts output. Weight approx. 100 lbs. £12/10/- c/fward.

CONVERTORS, 400 watts output, 24 volts D.C. input, 50 volts 50 cycles 1 phase output. Complete with step-up transformer from 50 volts to 230 volts at 400 watts. £12/10/- each C/F. Ditto 200 watts. £9/10/- each C/F fully guaranteed.

ROTARY CONVERTORS, 230 volts D.C. input, 230 volts A.C. output, 50 cycles 1 phase at 250 watts. £15 each C/F.

HEAVY DUTY CHARGERS, 200/250 volts A.C. Input 36 volts at 36 amps. Output D.C. £25, C/F.

Clients in Eire, please allow at least double the carriage stated to allow for customs clearance charges.

STANDARD TELEPHONES & CABLES LTD. AND KOLSTER-BRANDS. LIMITED.

have the following vacancies and offer excellent Personnel Services, five-day week, non-contributory Pensions Scheme. Salaries according to age and qualifications.

SENIOR VALVE DEVELOPMENT ENGINEER aged 30-35, Hons. degree, required to lead group of engineers working on advanced valve development and testing. Experience of radio valve industry essential, with electronic circuitry knowledge.

VALVE APPLICATION ENGINEER aged 25/30, experienced in use of valves in pulse techniques, B.Sc. (Elec.) or H.N.C. (Elec.).

DESIGNERS of production test equipment for Radio Receiving Valves and C.R.T. Good Honours degree (Elec.) or equivalent, and practical experience. Excellent opportunity for 1st-class man.

DEVELOPMENT CHEMISTS for C.R.T. manufacture. One senior, one junior post, for men with 1st/2nd class Hons., aged 25/35. Senior post: experience of electronic industry essential, C.R.T. experience desirable. Junior post: some industrial experience at least.

C.R.T. DEVELOPMENT ENGINEER. Man/woman aged 25/30 with good Physics/Maths. degree or equivalent. Experience of C.R.T. work desirable.

RADIO/TV. MECHANICS required for Final Inspection Dept. Variety of interesting jobs for different grades of skill. Excellent opportunity for ex-Forces Radio/Radar Mechanics and gifted amateurs who wish to make a career in radio, but fully skilled men also required.

Write in confidence stating age, qualifications and experience to the **Personnel Officer, Standard Telephones & Cables and Kolster-Brands, Ltd., Footscray, Kent,** quoting ref. No. W.W. 47.

University Mathematical Laboratory Cambridge

Diploma in Numerical Analysis and Automatic Computing.

A course for the Diploma in Numerical Analysis and Automatic Computing will be held in the Mathematical Laboratory during the academic year 1954/5. Students interested in taking the course, which covers both mathematical and engineering aspects of the subject, should consult the Director of the Mathematical Laboratory.

SHORT BROTHERS & HARLAND

have vacancies in their Research Department for the following additional staff to work on guided missiles and other interesting military and commercial projects.

Mechanical Section: One Senior Engineer to develop hydraulic and pneumatic servos, precision mechanical devices etc.

Electronics Section: One Senior Engineer to control various groups engaged on computing, navigational and servo systems.

Qualifications:—Honours Degree with at least five years good engineering development experience in appropriate field. These are permanent positions in an expanding organisation. Good salaries and prospects for men with initiative; pension scheme; assistance with housing. Send full particulars of age, qualifications and experience, with salary required, to

Short Brothers & Harland Ltd., Castlereagh Factory, Belfast. Quoting No. E7.

SITUATIONS VACANT

PYE, Ltd. require experienced development engineers for radio receiver development in Cambridge; salaries in the range of £400 to £800 according to qualifications.—Apply Personnel Department, Pye, Ltd., St. Andrew's Rd., Cambridge. [2997]

HONOURS graduates in physics and electrical engineering are required for advanced work in a quartz crystal laboratory; the positions offered afford excellent opportunities for young men to specialize in the study of piezoelectric materials, from both the theoretical and practical viewpoints; an interest in mathematics and electronics would be an advantage for this work.

HOUSES can be made available to successful applicants.

APPLY in writing to Personnel Manager, Standard Telephones & Cables, Ltd., Crystal Factory, Industrial Estate East, Harlow, Essex.

BRITISH EUROPEAN AIRWAYS have vacancies at Renfrew for Radio Mechanics with aircraft experience who have served an apprenticeship or at least 5 years in the R.A.F. or Fleet Air Arm; 3/8³/₄ per hour plus bonus; after qualifying periods, pension scheme, sick pay, air travel concessions.—Applications in writing to Senior Personnel Officer, British European Airways, Renfrew. [13046]

JUNIOR Inspectors and Testers required for work on telephone transmission equipment and associated components, previous experience desirable but not vital, those without experience must have some technical knowledge, a keen interest in telecommunications is an essential requirement, good prospects.—Apply Personnel Dept., Telephone Manufacturing Co. Ltd., Sevenoaks Way, St. Mary Cray, Kent.

WIREFORMAN for modern research laboratory, capable of working to verbal instruction and able to do original layouts; City and Guilds or National Certificate an advantage, at least 3 years experience imperative.—Ref. Write in detail, quoting reference No. of position sought to: The Personnel Dept. (Technical Employment), De Havilland Propellers, Ltd., Hatfield, Herts. [2618]

ELECTRONIC Engineer reqd. for exceptionally interesting development work. Applicants should have academic training with 5-10 years' practical experience of development including some on communication equipment employing frequency modulation at U.H.F. The post carries a good starting salary and excellent prospects.—Please write, with details, to Personnel Dept. (ED/189), E.M.I. Eng. Dev., 144, Hayes, Middx. [3160]

TECHNICAL Assistant required by cable manufacturers to work on the development and testing of high frequency cable and cable accessories; previous experience would be useful but not essential; O.N.C. in electrical engineering; pension scheme, five-day week salary in accordance with age and qualifications.—Apply in writing to, Staff Officer, Telegraph Construction & Maintenance Co., Telcon Works, Greenwich, S.E.10. [3048]

TEST gear engineer required by radio and television manufacturer; applicants must be conversant with test jig and equipment design requirements for production testing and have had experience in a similar position.—Applications should include details of technical and practical experience in this field, and be addressed to Mr. Alvey, Philco (Overseas), Ltd., Romford Rd., Chigwell, Essex. Tel. Hainault 4151. [3123]

McMICHAEL RADIO, Ltd., require senior and junior engineers in their equipment division laboratory at Slough; training and experience in the field of applied electronics (including communications) and experience of working with Government Departments are the chief qualifications required.—Write, stating age and full details of training, qualifications and experience, to the Chief Engineer, Equipment Division, McMichael Radio, Ltd., Slough, Bucks. [10198]

A LARGE telecommunication manufacturing organization have immediate vacancies for one senior and one junior engineer for interesting development work on transistor circuitry; experience not essential, but would be an added qualification; further vacancies exist for engineers to work on the development of multi-channel communication systems; good salaries offered depending on age and experience.—Apply in writing, stating age, experience and salary required, to Box 6353. [3148]

OLD-ESTABLISHED British Company in Far East requires the services of a technical sales assistant. Candidates should preferably be between the ages of 25-27, of good education and have a general knowledge of some of the following: (a) Broadcast and telecommunication equipment; (b) television; (c) cinema equipment; (d) light electrical engineering. Salary experience an advantage.—Write in confidence to Box JN/159, c/o 95, Bishopsgate, E.C.2. [3136]

MINISTRY OF SUPPLY requires Electronic Engineer in London H.Q., to help plan production of radio communications equipment, assess firm's capacity and suitability and liaison work. Qualifications: British or British parents. Recognised engineering apprenticeship and knowledge modern mass production methods in electronic engineering. A.M.I.C.E. or M.E. or E.E. or exemption qualifications preferred. Salary within £650-£1,000 p.a. according to age and qualifications. Not established but opportunities to compete for establishment may arise.—Application forms from M.L. & N.S., T. & S.R., 26K, King St., London, S.W.1, quoting D442/53A. [3159]

THE POLYTECHNIC 309 Regent Street, W.1.

Electrical Engineering Department

Head of Department: W. H. DATE, B.Sc. (Eng.), M.I.E.E.

FULL-TIME DAY COURSES are provided in Electrical and Telecommunications Engineering. The courses, which extend over a period of three to four years, prepare for the Higher National Diploma and professional examinations and for the B.Sc. (Eng.) Degree of the University of London.

Session 1954-1955 begins on September 21st, 1954. **EVENING COURSES** in the above subjects and also in Radio and Television Service Work commence on Monday, 27th September. The courses prepare for the Ordinary and Higher National Certificates and for the City & Guilds of London Institute examinations. New students will be enrolled on 22nd September, 5-8 p.m.

Prospectuses may be obtained on application to the undersigned.

J. C. JONES,
Director of Education.



GRAMPIAN REPRODUCERS LTD
9 Hanworth Trading Estate, Feltham, Middx. Tel.: Feltham 2657

LOCKWOOD

makers of
Fine Cabinets

and woodwork of every description
for the Radio and allied trades

LOCKWOOD & COMPANY
Lowland Rd., Harrow, Middlesex. Byron 3704

AUTOMATIC (TIME) SWITCHES

New and reconditioned 15 day clockwork
and electric switches

from **35/-**

Send S.A.E. for illustrated details to:—
**DONOHUE (TIMERS) GEORGE STREET
NORTH SHIELDS, NORTHUMBRIA**

TESTSCOPE Mains Tester

For high and low voltage
testing.—

1/30 and 100/650 volts A.C.
or D.C. Write for interesting
leaflet 30P.

RUNBAKEN · MANCHESTER 1



A.I.D.

Approved

TRANSFORMERS

of all types up to 25 KVA for Single or Three
Phase operation, Phase Conversion, etc.

MAINS

Output, and Special Purpose Transformers for
Radio Equipment; Chokes, etc.

COILS

for Contactors, E.M. Brakes, Air Valves, etc., and
Coil WINDINGS for all purposes

SOLENOIDS

for A.C. and D.C. Operation.

W. F. PARSONAGE & Co., Ltd.
INDUCTA WORKS · Park Rd · Bloxwich · Walsall
Telephone: BLOX 66464

SYLVANIA - THORN COLOUR LABORATORIES LIMITED

Appointment of Senior Electronic Research Engineers

A few exceptional opportunities for senior electronic research engineers of outstanding ability occur in this newly-established organisation owned jointly by Thorn Electrical Industries Ltd. and Sylvania Electric Products Inc. of U.S.A.

Only men of the highest calibre possessing appropriate academic qualifications and experience will be considered. The laboratories are located in the London area and the work will be carried on in close co-operation with American laboratories.

Emoluments offered are commensurate with the responsibilities involved and include provision for life insurance and pensions.

Applications, which must be made in writing, giving full details of age, education, qualifications and experience, should be addressed to:

The Managing Director,
Thorn Electrical Industries Ltd.,
105, Judd Street,
London, W.C.1.

COUNTY BOROUGH OF BOLTON— EDUCATION COMMITTEE

BOLTON TECHNICAL COLLEGE

Full-time Course in Electronic Engineering

A three-year full-time course in Electronic Engineering is now available. Applicants should be between 16 and 18, and have taken, or be taking, General Certificate at the Ordinary Level in Mathematics or Physics, or equivalent courses in technical institutions.

This rapidly developing industry offers new and attractive openings to qualified men. Application forms and particulars may be obtained from the Principal, Technical College, Bolton, Lancashire.

Education Offices,
Nelson Square,
Bolton.

W. T. SELLEY,
Chief Education Officer.

SITUATIONS VACANT
KELVIN & HUGHES, Ltd., Barking, Essex, have vacancies for Technical Assistants for development of electro-mechanical and electronic instruments (Marine). Work involves initial experiments, sea-going trials, pre-production models and factory liaison. Occasional visits overseas are arranged. Qualifications—Practical: 5 years' workshop or drawing office experience. Academic: City and Guilds Telecommunications Final Group Certificate, or equivalent.—Applications stating salary required should be addressed to the Personnel Manager.

TWO physicists or electrical engineers are required to develop electronics for infrared apparatus of advanced design, a flair for devising electronic circuits is required, with a special interest in high-stability P.F. amplifiers, servo-mechanisms and circuits for improving signal to noise ratio, B.Sc. standard or equivalent is expected and applicants should be under 30.—Apply, in writing, stating age, education, industrial experience and salary required, to Sir Howard Grubb, Parsons & Co., Optical Works, Walkergate, Newcastle-upon-Tyne 6.

B.B.C. requires graduate electrical engineers for its planning and installation department in London; candidates, who should have completed National Service, must have had at least 2 years' industrial experience; knowledge of, and interest in, television equipment or sound transmitter equipment an advantage; starting salary £645 rising by 5 annual increments to £880; promotion prospects; requests for application form quoting ref. EX.8/W.W., should reach Engineering Establishment Officer, Broadcasting House, London, W.1, within 5 days. [3099]

A FIRST-CLASS opportunity exists in the London area for a development engineer familiar with the design and production of miniature or telephone type relays and similar electro magnetic devices. Excellent laboratory facilities are available, and the successful candidate will be required to initiate new development projects and carry them through to production. The initial salary will be in accordance with the industry and generous advancement is possible for a man of initiative.—Send details of qualifications and experience to Box 5944. [3067]

TELEVISION and radio engineers of varying grades required by rapidly expanding company, inside and outside vacancies in large area enclosed by line between Rugby, Watford, Cambridge and Grantham, salary according to ability, plus bonus and car allowance if owner, also high commission paid for any new business brought in, car provided for certain appointments, this is the opportunity you have been waiting for.—Write in strict confidence, giving details, to Group Service Manager, Robinson Rentals, Ltd., Head Office, 47, St. Peters St., Bedford. [3122]

THE G.E.C. Stanmore Laboratories invite applications from Electronic Engineers aged approximately 25 to 30 who would be interested in filling an interesting vacancy for a Graduate or similarly qualified man to work on the development of airborne radar equipment; a working knowledge of elementary physics would be advantageous and also a knowledge of aircraft electrical installation is desirable but not essential.—All applications should be made in writing to the Staff Manager (Ref. W.W./AMW) or G.E.C. Stanmore Laboratories, The Grove, Stanmore Common, Stanmore, Middlesex, stating age experience and qualifications. [3052]

DRAUGHTSMEN are required for permanent posts in the field of radar engineering; excellent opportunities for advancement; Salaries beyond A.E.S.D. rates to suitable applicants; staff pension scheme and canteen facilities; 5-day week; British 'Nationality' essential. Posts to be filled in the following grades: Senior section leader; checker draughtsman and senior design draughtsman; intermediate draughtsman; circuit draughtsman; installation draughtsman.—Apply, quoting Ref. RLA/21, Chief Draughtsman Decca Radar, Ltd., Research Laboratory, 2, Tolworth Rise, Surbiton, Surrey. [3131]

ADMIRALTY—Royal Naval Scientific Service. Experimental Officers and Assistant Experimental Officers required in Experimental Establishments in London, Portsmouth, Weymouth areas, Gloucestershire and Scotland. The majority of posts are for Engineers and Physicists (particularly in the electronics) candidates must be British subjects; qualifications—minimum of H.S.C. (Pass degree, H.N.C. or near equivalent an advantage). London salary (men) E.O. £720—£890; A.E.O. (according to age) £290—£645. All appointments are unestablished, but with some opportunities to compete for established posts.—Application forms from M.L.N.S., Technical and Scientific Register (K), 26, King St., London, S.W.1, quoting A247/52A. [3049]

B.B.C. requires engineer with university degree or equivalent in electrical engineering for transmitter section of Planning and Installation Dept., in London; specialised knowledge of transmitter drive technique as applied to precision crystal and variable frequency checking equipment desirable; knowledge of V.H.F. and S.H.F. transmitting and receiving equipment and television principles an advantage; duties include specification, installation and acceptance lists of such equipment; applicants should be prepared to travel to all parts of U.K. as required; salary £664 (may be higher if qualifications exceptional) rising by 5 annual increments to £880 max.; promotion prospects.—Requests for application forms, quoting ref. E.928 W.W., should reach E.E.O., Broadcasting House, London, W.1, within 5 days. [3111]

GUIDED WEAPONS

The Guided Weapons Department of Vickers - Armstrongs Limited, Weybridge, has vacancies for the following Staff—

GRADUATE ENGINEERS, with degrees in Engineering, Physics or Mathematics, and 3 to 5 years' experience in one of the following categories:—

- E.1. Design and development of high pressure hydraulic or pneumatic systems and components.
- E.2. Development of techniques for vibration and/or climatic testing as applied to electronic equipment and design of associated test gear.
- E.3. Development work on reinforced plastics.
- E.4. Design of missile autopilots, simulators and computers.
- E.5. Design of U.H.F. and Micro-wave Transmitters and Receivers.
- E.6. Design of Transformers and magnetic amplifiers, with good general knowledge of electrical properties of materials.
- E.7. Design of electronic circuits and servo mechanisms.
- E.8. Engineering development of missile electronic equipments.

TECHNICAL ASSISTANTS, with degree, Higher National Certificate or equivalent, and experience in one of the following categories:—

- T.1. Development and test of high pressure hydraulic or pneumatic systems and components.
- T.2. Environmental testing of missile components.
- T.3. Manufacture of prototype missile electronic equipments to M.O.S. specifications.
- T.4. Manufacture of reinforced plastic components and potting of electronics.
- T.5. Development and test of instrumentation for missile trials
- T.6. Development of missile autopilots and analogue computers.

LABORATORY ASSISTANTS, preferably with O.N.C. or equivalent.

- L.1. Assembly, test, and maintenance of hydraulic and pneumatic systems and components.
- L.2. Drawing and constructing test rigs used for mechanical and environmental testing.
- L.3. Manufacture of prototype electronic equipment and electro-mechanical devices. Layout and wiring from circuit diagrams and sketches, chassis work and simple machining.

DRAUGHTSMEN, with 2 years' experience or more as follows:—

- D.1. Design of ground, airborne or missile types of radar equipment.
- D.2. Design of small mechanisms such as missile autopilots, and electro-mechanical computers embodying gyroscopes, accelerometers, small motors, gearboxes, etc.

Apply to Employment Manager, Vickers-Armstrongs Limited (Aircraft Division), Weybridge, Surrey, giving full particulars and quoting reference EO/G.W./reference number above.

Weybridge station is 30 minutes from London on the main Waterloo/Portsmouth line.

Additional buses operate to and from the Works at starting and finishing times. Canteen facilities.

SITUATIONS VACANT

THE GENERAL ELECTRIC Co., Ltd., have a few vacancies for detail and design Draughtsmen in their engineering division at Stanmore; the work is interesting and is of a high technical standard embracing light mechanical and electrical devices; applicants should be of at least Ordinary National Certificate standard and/or should have previous experience of a similar nature.—Applications should be made in writing to the Personnel Manager (Ref. WW/JEM), G.E.C. Stanmore Laboratories, The Grove, Stanmore Common, Stanmore, Middlesex, stating age, qualifications and experience. [3035]

A SENIOR appointment will shortly be filled in the London laboratory of a firm holding contracts in guided weapon and kindred fields; engineers who wish to be considered for this vacancy should be graduates and should have had some experience in industrial engineering laboratories; some production engineering experience in addition to microwave electronic and/or servo experience would be an advantage; starting salary will range according to age and experience and will be on a generous scale and will be subject to good increases according to merit; pension and life assurance schemes are in operation.—Write, giving full details, in confidence, to Box 5923. [3057]

MINISTRY OF TRANSPORT AND CIVIL AVIATION.—Radio technicians (men only) required at aerodromes and radio stations in U.K. Special training courses for keen technicians with basic qualifications; interesting work in progress providing electronic aids to navigation. Prospect of permanent pensionable posts. Rates of pay (London) from £350 p.a. at age 19 to £445 at age 25, subject to qualifying test to £540. Rates slightly lower for provinces. Candidates aged 19 or over with practical experience in maintenance of radio or radar equipment should apply to Ministry of Labour and National Service, Chadwell Street, London S.W.1, quoting Order No. 6527. [3057]

HIGH-DEFINITION FILMS, Ltd., require junior engineers and technical assistants for development work on television equipment used in connection with film-making. There are excellent career advancement prospects in this entirely new field, and preference will be given to applicants who are sitting City and Guilds or equivalent examinations to fit themselves for more senior posts. Candidates must have completed their National Service and should be able to handle core electronic apparatus. Starting salaries will be from £425, depending on experience and qualifications.—Write, giving full details, to Personnel Manager, Highbury Studios, 98, Highbury New Park, London, N.5. [3057]

ENGINEERS who wish to broaden or commence a career as electronic engineers in a field of great interest and variety and involving latest techniques can avoid restrictive specialization by joining Marconi Instruments, who produce light current communications, measuring and test apparatus or a wide range of requirements; we have positions for men of degree standard and experience, also City and Guilds Telecommunications Certificate standard, or compensating experience and natural aptitude for electronic engineering, and arrangements if fixed can be held; Saturday interview if required; applications in strictest confidence.—Apply Marconi Instruments, Ltd., Longcresc, Hatfield Rd., St. Albans. [3063]

VACANCY exists for a development engineer in design group concerned with a wide range of small transformers and inductors of types used in radio equipment and electrical appliances; preference will be given to applicants having experience of this class of work, but young engineers with a sound basic training and limited experience will be considered, and if successful will have the opportunity of gaining practical knowledge of design problems met in fulfilling commercial and military specifications; an attractive salary is offered together with good future prospects; the company's extensive laboratory and production facilities are situated in the London area. Please reply giving full details of qualifications and experience to Box 5942. [3065]

JUNIOR development engineers are urgently required to assist in the development of precision electronic laboratory instruments. Successful applicants will be engaged on interesting long-term projects concerned with the development of a wide range of equipment. The appointments are permanent and carry considerable technical responsibility. Applicants should have had previous development experience, preferably in the instrument field. Academic qualifications ranging from O.N.C. to degree standard are acceptable. Salaries are dependent upon age, qualifications and experience.—Apply, stating full details, to the Chief Engineer, Messrs. Furzehill Laboratories, Ltd., Shenley Rd., Boreham Wood, Herts. [3065]

E.O.C. requires Engineer for Cinefilm Equipment Unit, in London. Applicants should be qualified engineers, preferably with degree in electrical engineering or physics and should have had considerable practical experience in use of modern high-grade cinematographic equipment; thorough knowledge of the principles of its design and of associated techniques relating to lenses, and of application of films for television purposes. First-class technical knowledge of such equipment and practice, including use of picture and sound recording cameras, projectors, film stock, film processes, etc., and good knowledge of principles of television are called for. Experience in direction of other engineers desirable. Duties include planning, specification, ordering and testing of such equipment and conduct of correspondence. Starting salary £990 rising by annual increments to £1,320.—Apply E.O.C., B.B.C., London W.1, quoting Ref. E.943, W.W. [3087]

"Always a good deal" at WEST END RADIO

EX-GOVT. CAR RECEIVERS, R.103 7 valves 6 volt type with B.F.O., etc., 2 channels, 1.7-4 Mc/s and 4-7 Mc/s, IF freq., 465 kc/s. OUR price 95/-, BRAND NEW. P. & P. 7/6. IMMERSION PUMPS. Suitable for water, etc. Great lifting power. 24 v. A.C. or D.C., 45/-, Carr. 5/-. H.T.-L.T. BATT'S Ex-Govt. 1952 manufacture, layer-built, 150 v; + 3 v. Every battery tested before despatch. Suitable for No. 38 receiver, 4/6. P & P. 1/6. EX-ARMY MINE DETECTORS. Complete with 2 search coils, 1 under-water type, amplifiers, spare kit, etc., complete in transit case, £6/15/-. Carr. 15/-.

1,000 Bargains for callers!

WEST END RADIO LTD. 14, LISLE STREET, LEICESTER SQUARE, LONDON, W.C.2.

Phone: GER 7341 OPEN ALL DAY SATURDAY!

THE DESIGN AND DEVELOPMENT of specialised equipment for Research and Industry. DUN-SOBIESON ELECTRICAL CO., 17 Victoria Gardens, London, W.11. Park 6636

"CALLBOY" 'InterTalk' CARRIES YOUR VOICE COMPLETE INTER-COM SYSTEM FOR OFFICE FACTORY, STORES, ETC. EASCO ELECTRICAL LTD. Dept. W.W. Brighton Terrace, S.W.9 Phone/Grams: BRIXTON 4961-2-3. Includes illustration of a man with a megaphone.

MALVYN ENGINEERING WORKS Precision Engineers Manufacturers of: Chassis, Small Pressings, Machined Components, Wiring and Mechanical Assemblies to specification. Single and Production Quantities. Enquiries Invited. 100 PARK ROAD, WARE, HERTS. Telephone: Ware 465

TR1154/55 RECTIFIERS Input—200/250v., 50~S.P. Output—5.3v., 13A.—220v., 110ma.—1200v., 200ma. NEW CONDITION—TESTED—GUARANTEED. £17-10-0 per set. Carriage extra. A. J. WHITEMORE (Aeradio) LTD. Croydon Airport, Surrey. Tel.: Croydon 5791, 4383, 7744 Grams: Aeradio, Croydon.

ESPEE PRODUCTS Amplifiers Electronic Instruments Tape Recorders 28, Upper Richmond Road, Putney, S.W.15.

SITUATIONS VACANT

RADIO testers required, some V.H.F. experience desirable together with some servicing knowledge on domestic or service equipment.—Applications, giving full details of previous experience and qualifications, should be submitted in writing to the Personnel Manager, Eye Telecommunications, Ltd., Newmarket Rd., Cambridge. [2965]

SITUATIONS WANTED

BRITISHER, As-soc. Brit. I.R.E., age 31, wide experience radio/radar techniques, present resident abroad, requires admin. and/or tech. rep. post, home or overseas (intimate knowledge Mid. East, Pakistan, Bharat, Ceylon, but would go anywhere); available interview U.K. Sept.-Oct. present salary equiv. £2,500 p.a.—Box 6356. [3155]

TECHNICAL TRAINING

CITY & GUILDS (Electrical, etc.) on "No Pass-No Fee" terms; over 95% successes; for full details of modern courses in all branches of Electrical Technology send for our 144-page handbook—free and post free.—B.I.E.T. (Dept. 388A), 29, Wright's Lane, London, W.8. [1017]

TUITION

NOTHING succeeds like success! What we have done a thousand times we can do again for you—see the B.N.R.S. advt., page 130. [0172]

WIRELESS operating; attendance and postal courses.—Stamp for reply to Manager, The Wireless School, Manor Gdns., London, N.16. [0104]

SEE the world as a radio officer, short training, low fees, scholarships, boarding/day students; stamp for prospectus.—Wireless College, Colwyn Bay. [0018]

FULL-TIME courses for P.M.G. Certs., C.G.L.I. Telecommunications, Radar Maintenance Cert. and B.Sc. (Eng.) prospectus free.—Technical College, Hull. [0111]

EARN it as you do it.—We provide practical equipment combined with instruction in radio, television, etc.—Write for full details to E.M.I. Institutes, Dept. WW47, 43, Grove Park Rd., London, W.4. [0179]

T/V & Radio.—A.M. Brit. I.R.E., City & Guilds, R.T.E.B. Cert., etc., on no pass-no fee terms. Over 95% success. Details of Exams. & Home Training Courses in all branches of radio & T/V, write for 144-page handbook—free.—B.I.E.T. (Dept. 387A), 29, Wright's Lane London, W.8. [0116]

A.M.I. Mech. E., A.M. Brit. I.R.E., City and Guilds, etc., on no-pass-no fee terms; over 95% successes; for details of exams, and courses in all branches of engineering, building, etc., write for 144-page handbook—free.—B.I.E.T. (Dept. 387B), 29, Wright's Lane, London, W.8. [0118]

WIRELESS telegraphy: Merchant Navy offers to youths 16 upwards after qualification (various positions as Radio Officers.—Apply British School of Telegraphy, 179, Clapham Rd., S.W.9 (Est. 1906). Recognised by Ministry of Education. Moderate fees. Modern equipment. Also postal courses in theory of Wireless Telegraphy for P.M.G. Certs and Amateur Transmitting Licence. [0124]

The Institute of Practical Radio Engineers have available home study courses in every phase of radio and television engineering, specialising in the practical training of apprentices in the retail trade; enrolments limited, fees moderate.—The Syllabus of Instructional Text may be obtained post free from the Secretary, I.P.R.E., Fairfield House, 20, Fairfield Rd., Crouch End, London, N.8. [0088]

OPPORTUNITIES in radio and television servicing. Full-time theoretical and practical 1-year courses at E.M.I. Institutes in London. Job assured on successful completion. Over 95% successes; from August 30. Early enrolment is advised. Free brochures giving details of these and other courses from E.M.I. Institutes, Dept. WW36, 10, Pembridge Sq., London, W.2. Tel. Bayswater 5131-2. [3075]

THERE is a great future for qualified radio, television and electronic engineers; this is your opportunity to train for a well-paid career. E.M.I. Institutes offer a 3-year course in telecommunications engineering commencing August 30th; on successful completion employment is assured.—Full details from E.M.I. Institutes, Dept. WW39, 10, Pembridge Square, London, W.2. [2998]

FREE! Brochure giving details of home study training in radio, television, and all branches of electronics courses for the hobby enthusiast or for those who are sitting the A.M. Brit. I.R.E., City and Guilds Telecommunications, R.T.E.B., and other professional examinations; train with the college operated by Britain's largest electronic organization; moderate fees.—Write to E.M.I. Institutes, Postal Division, Dept. WW28, 43, Grove Park Rd., London, W.4. [0031]

BOOKS, INSTRUCTIONS, ETC. "WIRELESS Worlds," 1950 and 1953, complete; offers.—Plant, 110, Cobden Ave., Peterborough. [3037]

BOOKLETS "How to Use Ex-Govt. Lenses and Prisms," Nos. 1 and 2 price 2/6 each; ex-Govt. optical lists free for s.a.e.—H. English, Rayleigh Rd., Hutton Brentwood Essex. [0181] I.P.R.E. technical publications, 5,500 Alignment Peaks for Superheterodynes, 5/9, post free; data for constructing TV aerial strength meter; 7/6; sample copy "The Practical Radio Engineer," quarterly publication of the Institute 2/-; membership and examination data, 1/-; Sec. I.P.R.E., 20, Fairfield Rd., London, N.8. [0089]

LYONS RADIO Ltd.

BENDIX TRANSMITTERS TYPE TA12. Frequency range: Channel 1 (1 to 1.7 Mc/s), Output Power 10 watts; Channel 2 (2 to 3.4 Mc/s.), O/P. 20/25 w. Channel 3 (3 to 4.8 Mc/s.), O/P. 40 w. Channel 4 (4.37 to 7 Mc/s.), O/P. 40 w. CW, or MCW. Each channel can be set up independently. Valve line-up: 4-12 8K7's (Oscillator for each Channel) 1-807 Buffer driving 2-807's in push-pull in the output stage. The separate controls for each Channel are all clearly marked and are brought out to the front panel on which is also mounted an 0/5 R.F. ammeter which indicates aerial current. Circuit diagram provided. Overall size 14in. x 10in. x 10in. Condition both externally and internally very good. An external power supply is required for operation. Condition both externally and internally is very good. Small qty. only available. **PRICE 20/9/-.**

SPECIAL VALVES. 866A (Mercury-Vapour Rectifiers) in orig. cartons, as new. **PRICE 12/6 each.** Ex. new equipment: CV138 (EF91) 7/6 each. 6B4G, 7/6. VR65A, 2/6 each, 3 for 6/- or 6 for 10/-. All guaranteed.

I.F.F. UNITS. Less valves and relays, fitted with mica, tubular, metal cased and variable condensers, resistors, valve holders, etc., and a rotary converter for 12 v. D.C. input with an output of 480 v. D.C. at 40 mA. Most important of all is the gear box attached to the converter which has three separate driving shafts reducing speed of rotation to approx. 2 1/2, 5 and 10 r.p.m. In good clean condition, a tip top buy for experimenter and model maker. **PRICE ONLY 9/6.** carriage 5/-, 3 or more carriage free.

**3 GOLDHAWK ROAD, (Dept. M.W.)
Shepherd's Bush, London, W.12**
Telephone: Shepherd's Bush 1729



*The strange case of
the varnished nylon*

VARNISHED NYLON

Available in both Yellow and Black qualities. Manufactured in 4, 5 and 6 mil thicknesses, straight or bias cut, in rolls 36" wide, or as tape, any width (English or Metric measure), with straight, slit or serrated edges.

This young lady is about to leave for Equatorial Africa, where Varnished Nylon manufactured by our friend Symons is particularly trustworthy. Indeed, under tropical conditions anywhere it combines mechanical strength with excellent electrical properties. It has, observe, two notable features. As a straight cut tape it is sufficiently extensible to replace bias cut tape in many applications. Second, it has a far higher insulation resistance under humid conditions than any other varnished fabric. A pretty case and a pretty client, if I may say so.

Symons
**ADVISORY
SERVICE**

If you have an electrical insulation problem, send it to us! Our experts will be pleased to advise you.

TESTED FLEXIBLE INSULATION BY

H. D. Symons & Co. Ltd.

PARK WORKS · KINGSTON HILL · SURREY

TEL KINGSTON 0091 · GRAMS INSULATION (PHONE) KINGSTON · ON · THAMES

BRASS, COPPER, DURAL, ALUMINIUM, BRONZE

ROD, BAR, SHEET, TUBE, STRIP, WIRE
3,000 STANDARD STOCK SIZES
No Quantity too Small List on application
H. ROLLET & Co., Ltd.

6 Chesham Place, S.W.1. SLOane 3463
ALSO AT LIVERPOOL, BIRMINGHAM,
MANCHESTER, LEEDS

THE

CHAFFEY TELECRAFT CABINET COMPANY

63a, CHELTENHAM RD., LONDON, S.E.15

TEL: NEW CROSS 4766

**TV AERIALS
ARE CHEAPER AND BETTER**

Send for Lists
TELECRAFT LTD.
THORNTON HEATH, SURREY.
THORNTON Heath 1191-2

CLASSIFIED ADVERTISEMENTS

Use this Form for your Sales and Wants

To "Wireless World" Classified Advertisement Dept., Dorset House, Stamford St., London, S.E.1

PLEASE INSERT THE ADVERTISEMENT INDICATED ON FORM BELOW

- **RATE: 7/- for TWO LINES.** 3/6 every Additional Line. Average six words per line.
- **Name and address to be included in charge if used in advertisement.**
- **Box No. Allow two words, plus 1/-.**
- **Cheques, etc., payable to Iliffe & Sons Ltd., and crossed & Co.**

NAME

ADDRESS.....

REMITTANCE VALUE.....ENCLOSED

Please write in block letters with ball pen or pencil.

NUMBER OF INSERTIONS.....

RADIO & TELEVISION COMPONENTS
WE OPERATE A PROMPT & EFFICIENT MAIL ORDER SERVICE.
"VIEW MASTER" & "TELE-KING" specialists
Easy terms available. Stamp (only) for lists
JAMES H. MARTIN & CO.,
FINSTHWAITE, NEWBY BRIDGE,
ULVERSTON, LANCs.

Chassis, Cases and
all metal fittings made to specification for the Radio and Electronic Industry.
STAR METAL PLATE WORKS
74 CHURCH Rd., BARNES, S.W.13
Tel: RIV 6673/4

STABILISED POWER UNITS
Boldro Series
Input : 80-240 v, 50-1500~
Outputs : 150-500v, 100 watts, 300 m.a.
Subsidiary independent outputs to choice.
Price : from £59-10-0
Skeleton model £44-0-0
NEWTOWN INDUSTRIES, Lymington, Hants
Electronic Engineers and cabling contractors

INDEX TO ADVERTISERS

Acoustical Mfg Co. Ltd.	22
Adocola Products, Ltd.	40
A.D.S. Relays, Ltd.	52
Advance Components, Ltd.	18, 51
Aerialite, Ltd.	40
Aero Research, Ltd.	27
Airmec, Ltd.	17
Allen Components, Ltd.	34
Alpha Radio Supply Co., The	117
Altham Radio Co.	95
Ambassador Radio & Television	111
Amplex Appliances (Kent), Ltd.	108
Amplivox Ltd.	80
Anders Electronics, Ltd.	102
Anglo-American Vulcanised Fibre Co., Ltd.	78
Antiference, Ltd.	6
Appointments Vacant	130, 144, 145
Arcoelectric Switches, Ltd.	97
Ariel Sound	135
Armstrong Wireless & Television Co., Ltd.	132
Ashworth, H.	85
Automatic Coil Winder & Electrical Equip- ment Co., Ltd., The	1
Automatic Telephone & Electric Co., Ltd.	37
Autoset (Production), Ltd.	90
Barker Natural Reproducers	139
Barton's (Radio)	120
Beamish, V. W.	142
Belling & Lee, Ltd.	69
Bell, John, & Croyden	126
Bel Sound Products, Ltd.	142
Benson, W.	128
Birmingham Sound Reproducers, Ltd.	64
B. K. Partners, Ltd.	60, 90
Blackvac	56
Bolton Education Committee	145
Bradmatic, Ltd.	104
Bridges, S. N. & Co., Ltd.	42
Britain Chas. (Radio), Ltd.	124
British Communications Corp., Ltd.	13
British Distributing Co.	140
British Electric Resistance Co., Ltd., The	76
British Institute of Engineering Tech- nology	141
British Insulated Callender's Cables, Ltd.	Cover II
British National Radio School	130
British Physical Laboratories	58, 102
British Sarozal, Ltd.	130
Brookes Crystals, Ltd.	86
Brown, S. G., Ltd.	50
Bulgain, A. F. & Co., Ltd.	Edit. 407
Bullers, Ltd.	36
Bull, J., & Sons	88
Candler System Co.	137
Cementation (Muffelite), Ltd.	137
Chaffey Cabinet Co.	147
Champion Products	134
Chapman, C. T. (Reproducers), Ltd.	136
Cinema Television, Ltd.	103
City Sale & Exchange, Ltd.	28
Classic Electrical Co., Ltd.	112
Clydesdale Supply Co.	123
Clyne Radio, Ltd.	125
Cohen, D.	138
Cosmocrd, Ltd.	138
Coventry Radio	138
Davies, A., & Co.	138
Davis, Jack (Relays), Ltd.	96
Denco (Clacton), Ltd.	52
Devon Paints, Ltd.	82
Direct T.V. Replacements	132
Dixon, L., & Co.	132
Donohoe's (Timers)	144
Dunlop Condenser Co. (1925), Ltd.	19
Duke & Co.	141
Dulci Co., Ltd., The	138
E.N.-Sobieson Electrical Co.	146
E.A.P. (Tape Recorders), Ltd.	92
Esco Electrical, Ltd.	146
Esmond Swan Electric Co., Ltd.	43, 71, 74
Electrical Instrument Repair Service, The	138
Electro-Acoustic Developments	132
Electro-Acoustic Industries, Ltd.	24
Electronic Precision Equipment	80, 83
Electro-Winds, Ltd.	126
E.M.I. Institutes	50, 75, 78
English Electric Co., Ltd., The	89
Espee Products	146
Ever Ready Co. (Gt. Britain), Ltd., The	14
E.W.A.	140
Excel Sound Services, Ltd.	110
Export Packing Service, Ltd.	56
Ferranti, Ltd.	16
Foyle, W. & Co., Ltd.	126
Furzehill Laboratories, Ltd.	91

Galpins	143
Gardners Radio, Ltd.	46
Gea Bros., Radio, Ltd.	129
General Electric Co., Ltd.	83, 87
Glaser, L., & Co.	140
Goodmans Industries, Ltd.	35, 55
Goodsell, Ltd.	142
Gramphon Reproducers, Ltd.	144
Gray, Arthur, Ltd.	110
Gresham Transformers, Ltd.	30
Grundig (Gt. Britan), Ltd.	82
Hall Electric, Ltd.	104
Hanney, L. F.	104
Harris, H.	132
Hartley, H. A. Co., Ltd.	140
Hayes Co., The	140
Henley's, W. T., Telegraph Works Co., Ltd.	143
Henry's	121
Hifi, Ltd.	121
Hilvac, Ltd.	50, 91
Holley's Radio	136
Homelab Instruments, Ltd.	105
Household Electrix, Ltd.	95
H.P. Radio Services, Ltd.	98
Hudson Electronic Devices, Ltd.	108
Hunt, A. H. (Capacitors), Ltd.	10
Hunton, Ltd.	100
Hygrade Wire Co.	137
Iliffe Books 46, 54, 84, 94, 103, 111,	130
Industrial Electronics	93
International Correspondence Schools	54
Jackson Bros. (London), Ltd.	107
Kempper, S.	82
Kenroy, Ltd.	138
Keyswitch Co., The	126
Kolectric, Ltd.	94
Lancaster Hi-Fidelity Acoustical Equip- ment Co.	140
Lasky's Radio	116
Leak, H. J., & Co., Ltd.	79
Lee Products (Gt. Britain), Ltd.	108
Leavers-Rich Equipment, Ltd.	136
Lewis Radio Co.	82
Lockwood & Co.	144
London Radio College	48
Lowther Mfg. Co.	105
L. R. Supply Co., Ltd.	85
Lyons, Claude, Ltd.	100
Lyons Radio	147
Magnetic Coatings, Ltd.	99
Magnetic Devices, Ltd.	59
Mail Order Supply Co.	106
Malvin Eng. Co.	146
Marconi Instruments, Ltd.	25
Marconi's Wireless Telegraph Co., Ltd.	70, 73
Marine Radio Communications Co., C., & Co.	122
Martin, J. H.	129
McGraw-Hill Publishing Co., Ltd.	148
McMurdo Instruments Co., Ltd.	36
Measuring Instruments (Pullin), Ltd.	38
Metropolitan-Vickers Electrical Co., Ltd.	49
Midland Instrument Co.	126
Modern Book Co.	132
Modern Electrics, Ltd.	106
Modern Techniques	88
Morley Transformers	140
M.R. Supplies, Ltd.	58
M.S.S. Recording Co., Ltd.	53
Mullard, Ltd.	3, 7, 20, 32, 39, 56, 66
Multicore Solders, Ltd.	Cover IV
Murex, Ltd.	101
Newtown Industries	148
Northern Radio Services	133
Northern Transformer Co.	139
Oddie, Bradbury & Cull, Ltd.	136
Osmor Radio Products, Ltd.	60
Oxley Developments Co., Ltd.	134
Palmer, G. A. S.	84
Parker, A. B.	110
Parsonage, W. F. & Co., Ltd.	144
Partridge Transformers, Ltd.	131

P.C.A. Radio	126
Pearce, T. W.	134
Philips Electrical, Ltd.	101
Plasticable, Ltd.	108
Polytechnic, The (Regent St.)	144
Post Radio Supplies	142
Power Controls, Ltd.	57
Premier Radio Co.	61, 62, 63
Price, Norman (Publishers), Ltd.	84
Pye, Ltd.	2, 29
Pye, W. G., & Co., Ltd.	9
Quartz Crystal Co., Ltd.	136
Radio & Electrical Mart, The	124
Radio Corporation of America	21
Radio Kits, Inc.	136
Radio Resistor Co., Ltd., The	26
Radio Servicing Co.	108
Radiospares, Ltd.	149
Radio Supply Co.	118, 119
Radio Traders, Ltd.	122
Raplup Co., Ltd., The	42
Reproducers & Amplifiers, Ltd.	45
R.M. Electric, Ltd.	92
Roeling Laboratories	94
Rogers Development Co.	54
Rollet, H., & Co., Ltd.	147
Runbakken Electrical Products	144
Salford Electrical Instruments, Ltd.	44
Sallis, A. T.	142
Samsons Surplus Stores	142
Savage Transformers, Ltd.	137
Savage W. Bryan, Ltd.	107
Scientific Instrument Co.	128
Service Radio Spares	120
Sherman's Supply Co.	97
Sifam Electrical Instruments Co., Ltd.	97
Simmonds, L. E., Ltd.	88
Simon Sound Service	38
Smith, G. W. (Radio), Ltd.	127
Smith, H. L. & Co., Ltd.	140
Sound Sales, Ltd.	76
Southern Radio Supply, Ltd.	128
Southern Rentals, Ltd.	58
Spencer-West	142
Standard Telephones & Cables, Ltd.	23, 67, 72
Star Metal Plate Works	148
Stearlite & Porcelain Products, Ltd.	14
Stem Radio, Ltd.	112, 113, 114, 115
Stewart Transformers, Ltd.	104
Suffex, Ltd.	41
Sugden, A. R., & Co. (Engineers), Ltd.	100
Supacols	141
Symons, H. D., & Co., Ltd.	147
Tanny Products, Ltd.	15
Telcon-Magnetic Cores, Ltd.	109
Telecraft, Ltd.	147
Telegraph Condenser Co., Ltd.	Cover III
Telegraph Construction & Maintenance Co., Ltd.	12, 34
Telemechanics, Ltd.	52
Tele-Radio (1943), Ltd.	98
Telectron Co., The	138
Transradio, Ltd.	48, 92
Trix Electrical Co., Ltd.	Edit. 405
Truxov, Ltd.	44
United Insulator Co., Ltd.	96
Universal Electronic	122
Universal Engineering Co.	124
University Electrical Instruments Corp.	127
Valradio, Ltd.	110
Wayne K. R. Laboratories, Ltd., The	128
Vita-vox Ltd.	99
Vortexion, Ltd.	77
Waveforms, Ltd.	143
Webber, R. A., Ltd.	110
Webb's Radio	128
West End Radio, Ltd.	146
Westinghouse Brake & Signal Co., Ltd.	93
Wharfedale Wireless Works	47
Whitaker, H.	128
White, S. S. Co. of Gt. Britain, Ltd., The	86
Whittemore, A. J. (Aeradio), Ltd.	146
Wilco Electronics	128
Wilkinson, L.	124
Wilson, R. & Co.	128
Woden Transformers, Ltd.	102
Wolf Electric Tools, Ltd.	90
Wright & Weaire, Ltd.	5
Young, C. H.	120
Z. & I. Aero Services, Ltd.	142

FOCUS ON LEADERSHIP

Hi-K CERAMIC DISC CONDENSERS

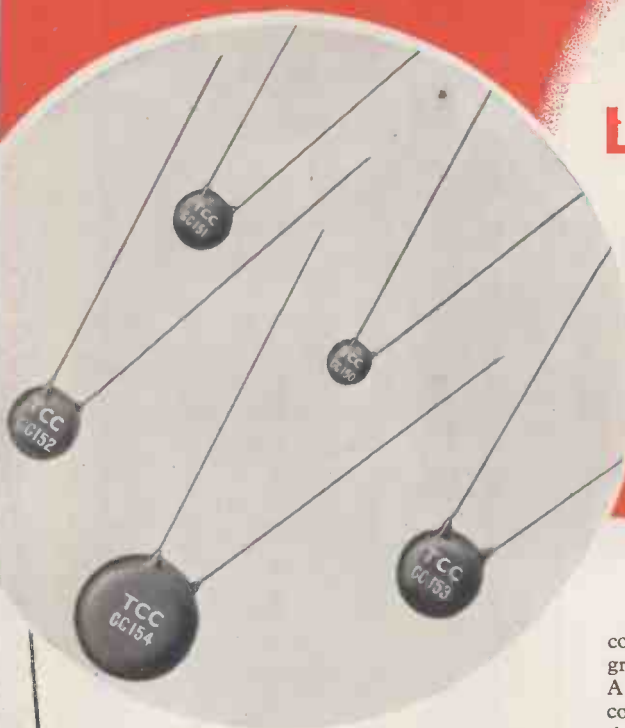

THESE Hi-K Discs are the latest addition to our comprehensive ranges of Ceramic Condensers, and are intended for de-coupling purposes in television receivers and spark suppression in small electrical apparatus. In both applications their effectiveness is greatly enhanced by their extremely low inductances.

EFFECT OF TEMPERATURE

In common with other Hi-K ceramic condensers, variations in capacity due to temperature changes may be quite substantial, a fact that should be borne in mind when selecting this type of condenser, and when specifying the capacity required for a particular application. Where such fluctuations of capacity are of no great importance, these Discs may be used as an alternative to condensers using other dielectrics.

CONSTRUCTION

The Dielectric is a specially selected material of the barium-titanate group with a dielectric

constant of 3,000, and an insulation resistance greater than 5,000 megohms.

A special non-cracking, heat resistant, protective coating (Finish 'G') is the standard finish. This thermo-setting compound adequately prevents the ingress of moisture, and does not soften or crack at temperatures up to 100°C.; it also provides electrical insulation, thus enabling the condenser to be mounted in contact with the chassis or other components.

Maximum Working Voltage

500v. D.C. or 250v. A.C.

Tolerance of Capacity —20% +80%

Capacity in μF	Dimensions in millimetres		T.C.C. Type Number
	Diameter	Thickness	
.001	7.5	0.6	CC.150
.0015	7.5	0.6	CC.150
.002	10.0	0.6	CC.151
.003	12.5	0.6	CC.152
.005	15.0	0.6	CC.153
.01	22.0	0.8	CC.154

Approximately 2mm. should be added to these dimensions to allow for the protective coating.

Terminations are tinned copper wires 50mm. long.

THE TELEGRAPH CONDENSER CO. LTD

RADIO DIVISION

NORTH ACTON · LONDON · W.3 Tel: ACORn 0061



SPECIALISTS IN CONDENSERS SINCE 1906

**NATIONAL RADIO
EXHIBITION
1954**

Ersin Multicore FEATURES

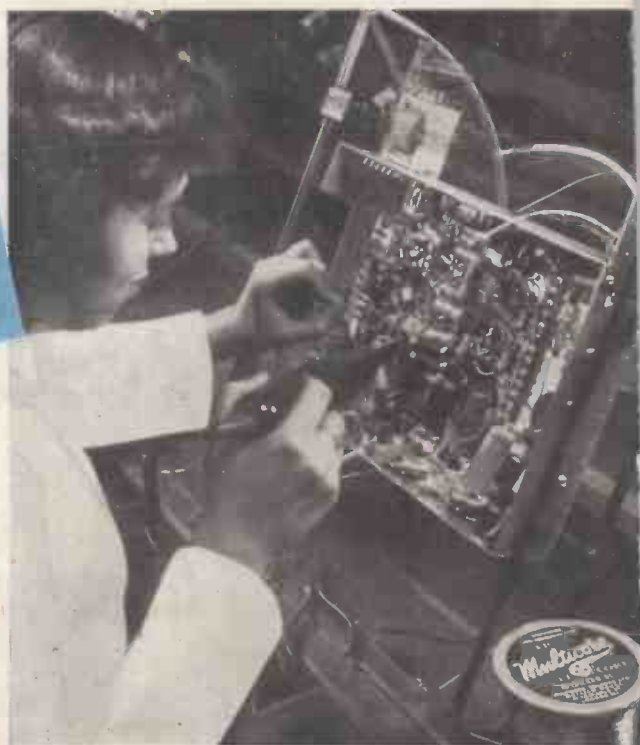

Ferguson T/V Assembly

At this year's National Radio show at Earls Court, operatives from Thorn Electrical Industries Ltd. will assemble Ferguson T/V Tuner Units on the Multicore Stand, No. 98 in the Main Hall.



Reliability of soldering processes is achieved by the use of Ersin Multicore Solder, which for nearly 15 years has been preferred by manufacturers in Europe and U.S.A.



For extra high speed soldering processes, Ersin Multicore Solder is supplied in all alloys and gauges with 5 cores AID approved Type 362 Ersin Flux.

SIZE 1 CARTONS (5/- SUBJECT)

Catalogue Ref. No.	Alloy Tin/Lead	S.W.G.	Approx. Length per carton
C 16014	60/40	14	21 feet
C 16018	60/40	18	55 feet
C 14013	40/60	13	19 feet
C 14016	40/60	16	38 feet



BUSH RADIO LTD.



E.M.I.—H.R.V.



G.E.C. LTD.

E. K. COLE LTD.

INSIST ON

Ersin Multicore

THE WORLD'S FINEST CORED SOLDER



PYE LTD.



PHILIPS ELECTRICAL LTD.