

Wireless World

DECEMBER 1950 • TWO SHILLINGS

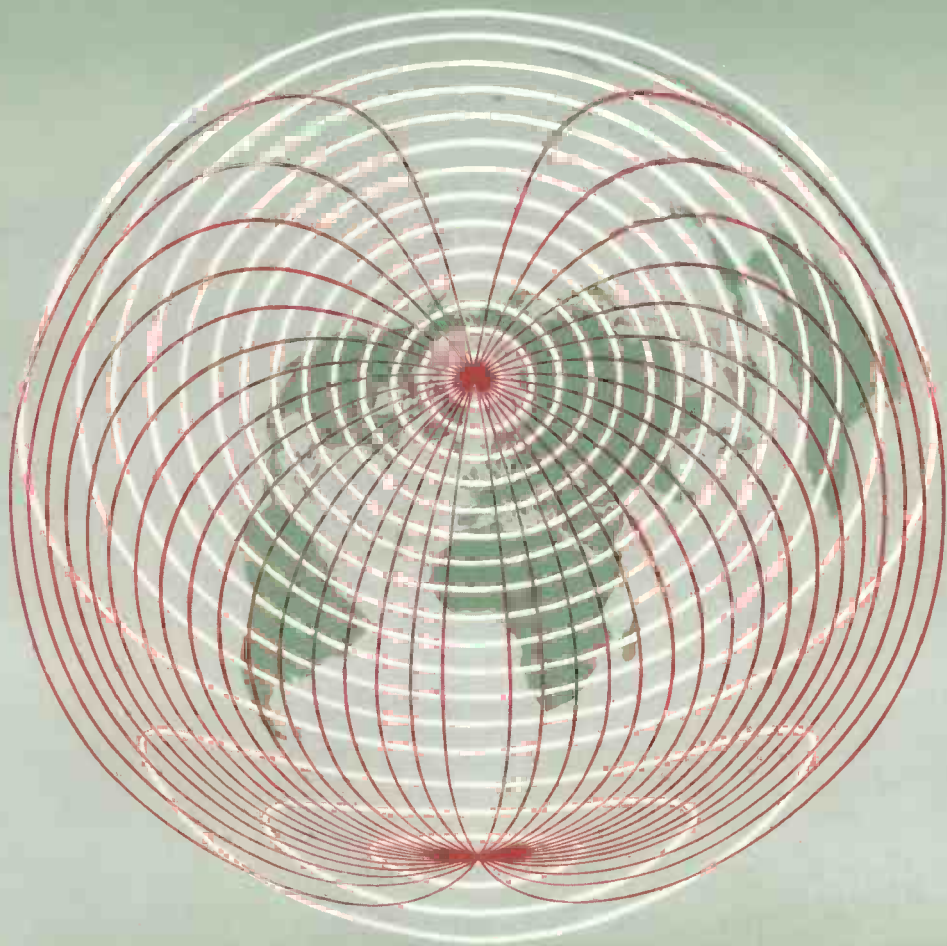

RADIO. TELEVISION AND ELECTRONICS

tailor-made

**flexible cables
for electronic
equipment**

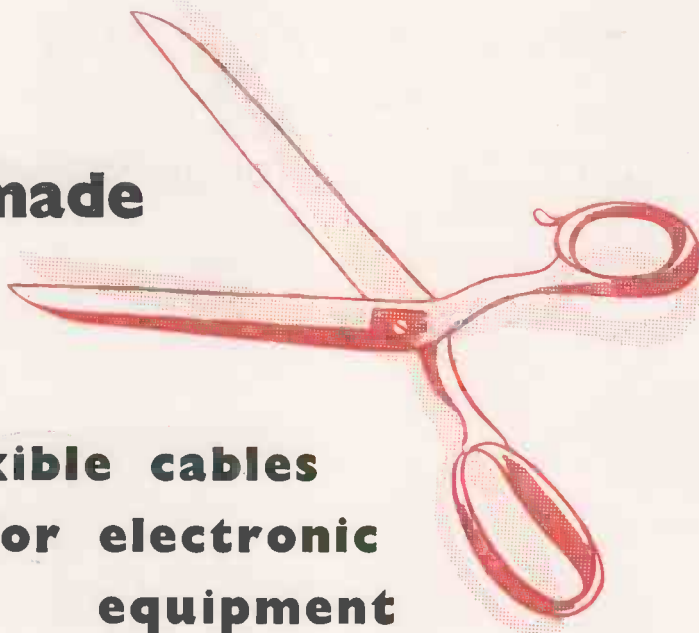

If you need special multi-unit low-loss cables for electronic equipment—let us design and manufacture them to your requirements. They may include coaxial, twin, quad and small power or control cores in any combination.

BICC can offer you specialised production facilities for this work, as well as the services of skilled engineers who have tailor-made low-loss cables for all current requirements.

Why not take advantage of this opportunity? Write to-day and let us assist you with your problems.

Cables on right are examples which have been designed and manufactured by BICC to meet specialised needs.

Polythene-insulated P.V.C. sheathed multicore cable with microphone and control cores for film studio use.



Multicore polythene-insulated and sheathed television camera cable. Overall diameter 0.5 inches.



P.V.C. sheathed multicore polythene-insulated flexible television camera cable. Overall diameter 0.8 inches.



**multi-unit
LOW-LOSS CABLES**

BRITISH INSULATED CALLENDER'S CABLES LIMITED
NORFOLK HOUSE, NORFOLK STREET, LONDON, W.C.2

Wireless World

RADIO, TELEVISION
AND ELECTRONICS

December 1950

40th YEAR OF PUBLICATION

In This Issue

Managing Editor: HUGH S. POCOCK M.I.E.E.

Editor: H. F. SMITH

PUBLISHED MONTHLY: Price 2/- (last Thursday of preceding month) by ILIFFE & SONS LTD., Dorset House, Stamford St., London, S.E.1. Telephone: Waterloo 3333 (60 lines). Telegrams: "Ethaworld, Sedist, London."

ANNUAL SUBSCRIPTION: Home and Overseas, £1 6s. 0d.; U.S.A. and Canada, \$4.50

BRANCH OFFICES:

Birmingham: King Edward House, New Street, 2.
Coventry: 8-10, Corporation Street.
Glasgow: 26B, Renfield Street, C.2.
Manchester: 260, Deansgate, 3.

EDITORIAL COMMENT	425
AERIAL FEEDER CONNECTIONS. By <i>W. T. Cocking</i>	426
SIMPLE VALVE VOLTMETER. By <i>S. W. Amos</i>	430
AMATEUR RADIO EXHIBITION	433
SIDELIGHTS ON LOUDSPEAKER CABINET DESIGN—2 By <i>D. E. L. Shorter</i>	436
WORLD OF WIRELESS	439
COLOUR TELEVISION. By <i>A. Dinsdale</i>	443
THORN GRAMOPHONE NEEDLES. By <i>A. M. Pollock</i>	450
VOLTAGE. By " <i>Cathode Ray</i> "	453
TRANSMISSION THROUGH TUNNELS. By <i>J. B. Lovell Foot</i>	455
RADAR CLOUD DETECTOR	459
SPEECH AND MUSIC	461
UNBIASED. By " <i>Free Grid</i> "	462
LETTERS TO THE EDITOR	463
RANDOM RADIATIONS. By " <i>Diallist</i> "	466

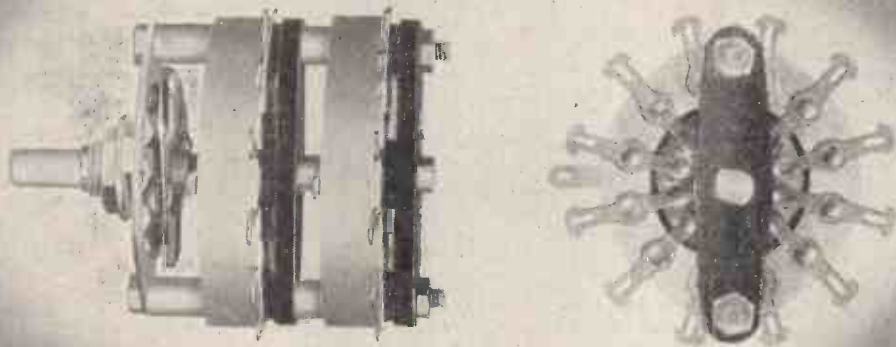

CERAMIC SWITCHES

For applications where only the best is good enough. Stators and rotors of "Frequentite" ceramic. All contact members of silver alloy.

Wright and Weaire Limited

138, SLOANE ST. LONDON S.W.1 TEL. SLOANE 22145 FACTORY: SOUTH SHIELDS, CO. DURHAM



Important trends in VALVE DESIGN

MULLARD NONODE F.M. DETECTOR TYPE EQ80

Although frequency modulation is not employed in the British television system, a valve suitable for use as an F.M. detector has been included in the Mullard World Series of television valves, because the F.M. technique has been adopted for the sound transmission in the television systems of some other countries.

The EQ80 is a nonode (nine electrode valve) which can be operated as a combined F.M. detector and limiter. Of its seven grids, g_1 is a biasing grid; g_2 , g_4 and g_6 are accelerator grids;

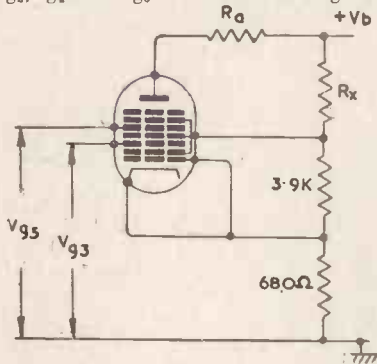

V_b (V)	R_x (KΩ)
250	34
200	26
170	21

g_3 and g_5 are signal grids; and g_7 is a suppressor grid connected internally to the cathode.

The operation of the EQ80 as an F.M. detector is based upon the following considerations:—

- (a) If the potentials of g_1 and g_2 are fixed, the cathode current is substantially constant and its value is determined almost entirely by the potential of g_2 .

- (b) If g_3 is sufficiently negative to g_2 the whole of the cathode current will flow to g_2 , but, if g_3 is even only slightly positive to g_2 most of the current will flow towards the remaining electrodes, i.e. in the direction of the anode.

- (c) Because the total cathode current has been determined by the potential of g_2 , an increase in the positive potential of g_3 will only slightly affect the value of the current towards the following electrodes.

- (d) Similarly, if g_5 is sufficiently negative with respect to g_4 , the whole of the current will flow to g_4 and the anode current will be zero; but if g_5 is even only slightly positive, most of the current will flow to the anode, and its value will be practically independent of the positive potential of g_5 .

It will thus be seen that no anode current will flow unless both g_3 and g_5 are positive, and that the value of the anode current will, to a great extent, be independent of the positive potentials on these two grids.

If to g_3 and g_5 are applied signal voltages between which there is a varying difference in phase, and if, as can quite easily be arranged, the phase difference between these two voltages varies substantially linearly with the instantaneous frequency of the F.M. signal, anode current will flow only during that portion of each period when both g_3 and g_5 are positive, and the duration of that portion will depend upon the phase difference at the moment. This means that the mean anode current varies with the instantaneous value of the phase difference—in other words the valve operates as an F.M. detector and limiter.

RATINGS AND CHARACTERISTICS

Heater Suitable for series or parallel operation, A.C. or D.C.

V_h	6.3 V
I_h	0.2 A

Characteristics

Values refer to circuit shown

V_b	170 to 250 V
$V_{g2, g4, g6}$	20 V
V_{g3}	-4 V
$V_{in(g3)}$ r.m.s.	12 V
V_{g5}	-4 V
$V_{in(g5)}$ r.m.s.	12 V
Phase angle between signals in g_3 and g_5	90°
R_a	0.33 M
I_a	0.28 mA
$I_{g2 + g4 + g6}$	1.5 mA
I_{g3}	0.09 mA
I_{g5}	0.03 mA
r_a	5 M Ω

Reprints of this article together with additional data may be obtained free of charge from the address below



MULLARD ELECTRONIC PRODUCTS LTD.,
TECHNICAL PUBLICATIONS DEPARTMENT,
CENTURY HSE., SHAFTESBURY AVE., W.C.2.

Wireless World

VOL. LVI. No. 12.

DECEMBER 1950

Half a Loaf

IN spite of constant pressure for several months, the authorities hold out no promise of restoring the Airmet transmissions of meteorological data. In November, the Postmaster General, answering in Parliament several questions on the subject, acknowledged the value of the service to various sections of the community but expressed regret that it had been found impracticable to make any broadcast frequency available for the restoration of the service. He went on to say the possibility of improving the weather information available to the public was being considered in conjunction with other departments and the B.B.C., and he understood that some amplification of the B.B.C. weather forecasts would be introduced shortly.

From this we gather there is little prospect of resumption of the original Airmet service, transmitted either by the Air Ministry or the Ministry of Civil Aviation, and we are confirmed in our belief that any improved service for which we may hope will eventually be broadcast by the B.B.C. The Corporation is, we believe, the proper authority for distributing a service that, after all, is of more or less direct benefit to the whole community, though only of incidental concern to any particular Ministry.

Unfortunately, however, the "amplified" B.B.C. weather service foreshadowed by the Postmaster General has turned out to be something that can barely be called even a compromise. All we can say in its favour is that the change in the method of forecasting does at least acknowledge the possibility of improving the old system. The total time given daily to the weather has not been increased, but the 6 p.m. bulletin has merely been improved insofar as the various stations deal with the weather in their own areas, and so can treat it in somewhat greater detail than if they were dealing with the country as a whole. That, of course, is a step, but only a very small one, in the right direction. The B.B.C. authorities must go much farther when they ultimately assume the responsibility—which we believe will inevitably be theirs

—for distributing the improved service of weather bulletins of which this country, with its uncertain island climate, stands so much in need.

It is no business of *Wireless World* to go into the question of what constitutes an acceptable service. All we need say is that it should be much more detailed, localized and frequent than at present. Our concern is merely to press for a proper use to be made of radio in the one sphere where it is the only practicable medium for the distribution of information to the general public. We believe fresh weather charts are prepared at the Central Meteorological Office every three hours of the twenty-four, and it can be argued that broadcasts should be no less frequent. It must be galling for a forecaster to be unable to pass on up-to-date information for the reason that there may not be another broadcast for as long as 13 hours. Then there is the question of data (as opposed to forecasts) which, on the Airmet system, allowed the listener to follow the pattern of rain or sunshine across the country and, if not to do his own forecasting, at least to cross-check the official assessment of the situation as it affected him personally.

We doubt whether it was worth while disturbing the old-established B.B.C. routine for the trivial change that has been made. Something much more drastic, providing the detailed localized and frequent bulletins admitted to be necessary, must be done if radio broadcasting is to establish itself as the source *par excellence* of up-to-date weather information.

Fairly obviously, the ideal bulletin, or rather system of bulletins, would be planned by a meteorologist with a sympathetic understanding of the needs of the widest possible circle of listeners. Not only should the information most needed by the majority be given, but the timing and make-up of the various sections should be so arranged and standardized that the user of the service would be able to obtain what he wanted without wasting too much time in listening to those parts of the bulletin outside his individual concern.

Aerial Feeder Connections

Balance-to-Unbalance Transformer

By W. T. COCKING, M.I.E.E.

THE connection between the aerial and the receiver does not always receive the attention which it deserves, even in these days when so much is known about cables and their terminations. The need for matching is generally realized but the desirability of including balance-to-unbalance transformers is all too often unrecognized.

The ordinary receiver requires an unbalanced input; that is, of its two input terminals one is earthy and the other is live. The dipole aerial, however, is balanced to earth. Neither of its two terminals is earthy, but they undergo equal and opposite variations of potential with respect to earth.

Feeder cables are of two kinds, balanced and unbalanced. The first is the twin-wire feeder, which may or may not have an outer screening sheath. It is intended to operate in the balanced condition so that at any point along its length the potentials of its two wires are equal and opposite with respect to earth. Such a feeder is clearly suited for direct connection to a dipole aerial, both being balanced structures, but is not suitable for connecting directly to the receiver.

The second type of feeder, the unbalanced, is the coaxial cable. Equally clearly this is suitable for connecting to the receiver but does not fit into a direct connection to the aerial.

In practice, both kinds of feeder are commonly used in direct connection to both aerial and receiver and these improper operating conditions do not have any very obvious effect on the performance. The loss of signal is usually negligible, and although the polar diagram of the aerial may be affected somewhat the alteration is not at all evident.

Twin-wire Feeder

One characteristic of the system, however, is greatly affected. The feeder becomes liable to pick-up signals and so acts in some measure as an aerial instead of merely conveying the signals picked up by the aerial to the receiver. In many domestic installations this does little harm. However, if the feeder passes through a region of local interference it picks it up and passes it to the receiver, whereas it should be immune to it.

There is no doubt at all that in buildings containing electrical machinery a serious amount of interference can be picked up by the feeder. It is probable, too, that in the domestic installation more ignition interference may be picked up by the feeder than by the aerial in certain cases. It may well be that this will occur only in exceptional cases, but it is a point to watch.

A twin-wire feeder connected between the aerial and the first circuit of the receiver is shown in Fig. 1(a). Even if the earth connection to one side of the feeder is omitted, this feeder wire will be

effectively earthed by capacitive coupling between the windings of the input transformer. The feeder is operated in a balanced condition at the aerial and in an unbalanced at the receiver and there is a gradual transition from the one to the other along the feeder. Now any voltages induced in the feeder, say at point A, by a local interference field, are equal in each wire and act in the same direction in both. Interference currents thus flow in the same direction in both wires.

At the receiving end the current in the earth wire flows to earth without harm but the current in the live wire flows through the coupling coil and so induces an interference voltage into the tuned circuit. However, if the feeder is terminated by a balanced circuit, such as a push-pull transformer, this can be avoided. This is shown at (b). The equal currents in the two wires flow through the two halves of the coupling coil and oppose each other in the winding. There is then no interference voltage induced into the tuned circuit.

In practice, the capacitance between the windings has a serious effect and the precise arrangement of Fig. 1(b) does not provide adequate immunity from interference. The effects of the capacitance can be overcome, however, by interposing a screen between the windings, as indicated in Fig. 1(c). If the secondary is the tuned-grid coil of the first valve, the use of a screen may not be permissible, however. The screen greatly increases the capacitance of the circuit and so necessitates a lower inductance and a smaller shunt damping resistance if the bandwidth is

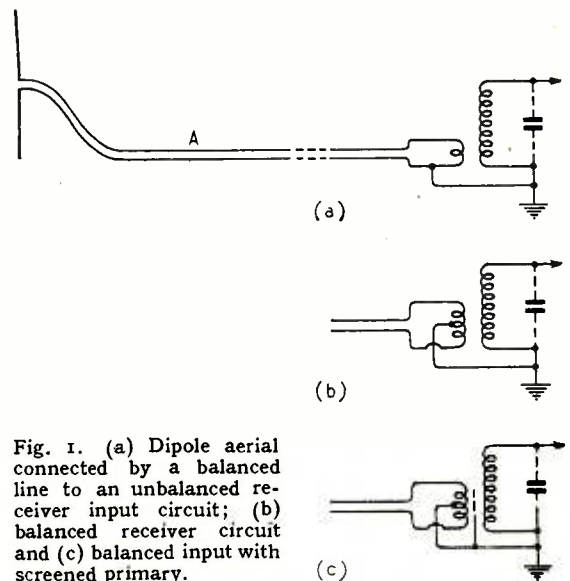

Fig. 1. (a) Dipole aerial connected by a balanced line to an unbalanced receiver input circuit; (b) balanced receiver circuit and (c) balanced input with screened primary.

to be maintained. In its turn this means a reduction of the voltage step-up between the feeder and the grid of the valve.

With a coaxial feeder the difficulty arises at the aerial end. Referring to Fig. 2, an interference e.m.f. induced in the outer of the cable sets up a current in it which flows round the complete circuit cable outer, lower half of dipole, capacitance to earth. The field here naturally energizes the upper half of the dipole also and a current is passed through the inner of the cable to the receiver. In effect, there is one closed circuit from earth through the cable outer, the lower dipole element and its capacitance to earth and there is a second closed circuit from earth through the receiver coupling coil, the cable inner, the upper dipole element and its capacitance to earth.

The capacitance to earth of the two halves of the dipole is largely common to both circuits and couples the two so that interference picked up in one circuit is transferred to the other.

Transformer Coupling

This effect can be avoided by including a push-pull transformer at the aerial end of the cable, as shown in Fig. 2(b). An interference current in the cable outer is now passed to the centre tap on the transformer primary and ideally divides equally through the two halves of the winding and passes to the two halves of the aerial. The currents are in opposition in the transformer and nothing is induced into the secondary which is connected to the inner of the cable.

Exact equality of currents may not be achieved because the capacitances to earth of the two halves of the aerial may not be equal. An electrostatic screen between windings is also often advisable, just as in the case of a receiver input transformer.

This form of transformer is very effective in reducing the pick-up of interference by a coaxial cable and in cases of bad interference can improve the signal/interference ratio by 20 db or more. It is not a method commonly adopted, however, largely because of the practical difficulty of weather-proofing the transformer. More often an equivalent result is achieved with resonant sleeves.

The use of such sleeves, or of resonant lengths of line, offers severe difficulties to the experimenter because it is not easy to determine their proper dimensions. They require adjustment *in situ* on the aerial. In addition, proper weather-proofing is not easy. The transformer of Fig. 2(b) is much more suitable for the amateur since it requires no adjustment, but the problem of weather-proofing is a difficult one for him to solve.

Although the actual coupling difficulties are much the same with any type of feeder the twin wire has the great advantage that the coupling transformer can be in the receiver and need not be up with the aerial exposed to the weather. Because of this, any adjustments to it can be carried out much more easily. It does seem, therefore, that the twin-wire feeder is more suited to amateur use than coaxial. It is also becoming more widely used in commercial television receivers, partly because it is cheaper and partly because there are no weather-proofing difficulties of the balance-to-unbalance transformer or "balun."

The precise arrangement of Fig. 1(c) is not often used at television frequencies, largely because the screen between the windings makes the capacitance

Fig. 2. (a) Dipole aerial connected by an unbalanced feeder to a receiver, and (b) a balance-to-unbalance transformer at the aerial.

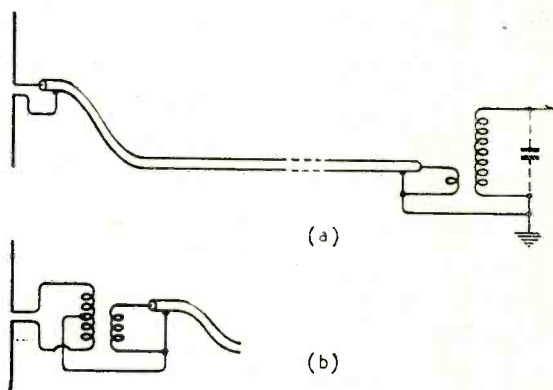

Fig. 3. In order to avoid a high-capacitance circuit at the receiver input a separate balun can be used.

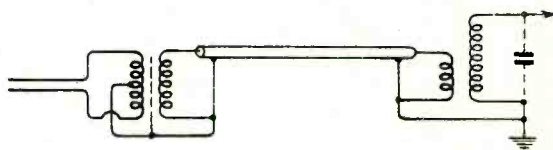
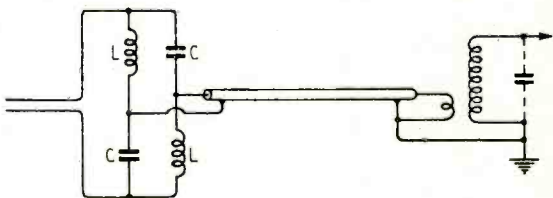

Fig. 4. The LC network shown gives a balun action without being a transformer.



on the tuned circuit so large that the voltage step-up in the transformer is greatly reduced. Instead a separate coupling transformer is often used. This arrangement is shown in Fig. 3 and the transformer is of 1:1 ratio with a centre-tapped winding and a screen between the windings. Because of the low impedance of the circuit—72 Ω on each side—the capacitance is relatively unimportant.

If the transformer is physically close to the input circuit of the set the two can be directly connected, but if it is more than a few inches away a length of coaxial cable should be used to join them, as shown in Fig. 3.

This form of balun is not hard to construct and would be very easy were it not for the screen. Very tight coupling between the windings is necessary and the screen makes it difficult to get this. It is, however, possible to approach the screened condition very closely, without actually using a screen, by a particular form of construction. The secondary is wound with a strip of copper foil interleaved with paper for insulation. About 12 turns of $\frac{3}{8}$ -in strip, interleaved with a $\frac{1}{2}$ -in strip of paper, on a $\frac{1}{4}$ -in diameter former is about right. The inside end of the winding is the "hot" end and the outside end is

earthed. The centre-tapped primary of about 12 turns is wound as a single layer of wire outside the earthy turn, so that capacitive coupling exists only to one turn of the secondary.

It is possible to obtain the balun effect without an actual transformer, however, and an interesting circuit which is used in the latest Pye receivers is shown in Fig. 4. It has been previously described,¹ but is not as well known as it should be. The balance-to-ubalance is obtained from the network comprising the two equal inductances L and the two equal capacitances C.

The network has the configuration of a bridge and exact analysis can be quite complex. Fortunately, much of this complexity can be avoided if a little ingenuity is employed in devising equivalent circuits. The well-known star-delta theorem, in particular, is a great help.

We want to know three things about the circuit :—

- (a) Its input and output impedances.
- (b) The ratio of the input to the output voltages (or currents or powers).
- (c) Its balance.

Impedance

Let the impedance of the circuit connected to the input be Z_B and that connected to the output be Z_U . The circuit can then be drawn as in Fig. 5(a). The first thing to be noticed is that it is reversible. If we find the input impedance in terms of L, C and Z_U the output impedance is given by the same expression if we substitute Z_B for Z_U in it. We can see also that if Z_B and Z_U are equal the input and output impedances will also be equal.

To find the impedance we re-draw the circuit as in Fig. 5(b) where Z_U is split into two impedances in parallel. The network comprises the series connection of two triangles of impedances (deltas), but twisted at their connection. If we apply the star-delta theorem to each we get the arrangement of Fig. 5(c), the corresponding points of connection in (b) and (c) being similarly numbered.

We can see at a glance that the input impedance is

$$Z_{IN} = 2Z_3 + (Z_1 + Z_2)/2$$

and inserting the L, C and Z_U values by means of the star-delta theorem (see Appendix) we get

$$Z_{IN} = Z_U \frac{2L/CZ_U + j\omega L + 1/j\omega C}{2Z_U + j\omega L + 1/j\omega C}$$

It can at once be seen that if $L/C = Z_U^2$ all terms in the fraction cancel and $Z_{IN} = Z_U$ at all frequencies. Similarly, the output impedance $Z_U = Z_B$.

If L/C does not equal Z_U^2 , then at the resonance

frequency of LC, and only at this frequency, $Z_{IN} = L/CZ_U$. The circuit then acts as an impedance transformer of ratio $Z_{IN} : Z_U :: L/CZ_U^2 : 1$. This action is not usually necessary and in what follows it will be taken that $L/C Z_U^2 = 1$, so that $Z_U = Z_B = Z_{IN} = Z_0$. The terminal impedances must, of course, be pure resistances in this case, but this is the assumption usually made with circuits of this nature.

Transfer Ratio

It is possible to determine the ratio of output to input power from the circuit equations, but it is unnecessary to do so in this case. In the matched condition $Z_B = Z_{IN}$ and $Z_0 = Z_U$. The whole of the power delivered by the input feeder of impedance Z_B is, therefore, absorbed by the network without reflection. The whole of the output power of the network is absorbed in the output feeder of impedance Z_U equal to Z_0 and again there is no reflection. The network itself comprises pure reactances L and C and so can itself dissipate no power. Hence, the input and output powers must be equal.

With $Z_U = Z_B = Z_{IN} = Z_0$, therefore, the output voltage, current and power are equal to the input voltage, current and power at all frequencies and the network introduces no loss.

In practice, of course, there will be some loss associated with L and C but this can be kept small by using high Q components.

Balance

Under one condition the balance is very easy to determine. This is when the unbalanced signal in the feeder is such that the two input terminals of the LC network are always at the same potential to earth. This means that in Fig. 5(a) the two ends of Z_B are at the same potential. They can, therefore, be joined together without affecting anything. One LC circuit then becomes a parallel-resonant circuit in shunt across the input and the other becomes a parallel-resonant circuit in series with Z_U . The equivalent circuit has the form shown in Fig. 6.

Since we are ignoring resistance losses in L and C this parallel-resonant circuit is of infinite impedance at resonance and at this frequency offers an infinite barrier to unbalanced signals at the input. At any frequency the ratio of output to input voltages is

$$\frac{e_0}{e_1} = \frac{1}{1 + jx/(1 - x^2)} = \sqrt{\frac{1}{1 + x^2/(1 - x^2)^2}}$$

where $x = \omega \sqrt{LC}$.

If f_0 is the resonance frequency and Δf is a small change of frequency from this value ($\Delta f \ll f_0$) then approximately

¹ "Aerials for Metre and Decimetre Wavelengths," by R. A. Smith, p. 105, Cambridge University Press.

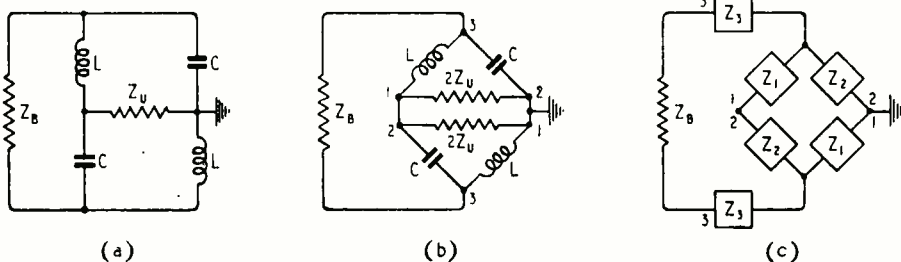

Fig. 5. Circuit of balun with its terminating impedances (a), an equivalent (b) and a further equivalent (c) obtained by the star-delta theorem.

Fig. 6. Equivalent circuit of balun to unbalanced voltages in the feeder.

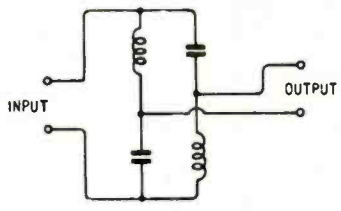
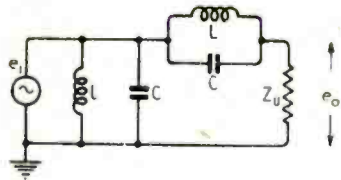

Fig. 7. The balun as a unit.

$$\frac{e_0}{e_1} = \frac{1}{\sqrt{1 + (f_0/2\Delta f)^2}} \approx \frac{2\Delta f}{f_0} \text{ when } \tau \ll (f_0/2\Delta f)^2$$

In television applications we are interested in a band of 3.5 Mc/s covering the sound and vision carriers. The maximum value of Δf is thus 1.75 Mc/s, so that the smallest value of $f_0/2\Delta f$ is $43.25/3.5 = 12.35$.

The discrimination of the circuit against unbalanced signals in the feeder is infinite at the centre of the band and falls to about 22 db at the band edges in the worst case.

Circuit Values

The choice of L and C values for the circuit is very easy. For the conditions discussed, namely, $Z_B = Z_V$, only two conditions have to be met and these are $L/C = Z_V^2$ and $LC = 1/\omega_0^2$. Therefore, $C = 10^6/\omega_0 Z_V$ and $L = Z_V/\omega_0$ where $\omega_0 = 6.28$ times the mid-band frequency. The units are pF, μ H, Mc/s and Ω .

As an example, if the frequency is 43.25 Mc/s and Z_V is 72 Ω , we get $C = 51$ pF and $L = 0.265\mu$ H.

Adjustment

Having computed the circuit values the proper values of capacitance should be used since capacitors can usually be bought with values sufficiently close to the correct ones. In any case, the values are such that they can easily be measured.

The inductances should be adjustable. Consider the LC network as a unit, Fig. 7, with two output terminals joined either directly or through a coaxial cable to the receiver. Join the two input terminals together and to a signal generator operating at the mid-band frequency. Adjust the inductance joined to the non-earthly output terminals for minimum output from the receiver. Reverse the output connections, so that the other inductance is joined to the non-earthly output terminal and adjust this second inductance for minimum output.

Adjustment is probably unnecessary when the proper dimensions of the coils have been determined. In production, an adequate balance is probably obtainable without individual adjustment once the proper winding has been determined.

This circuit has the great practical merit of being very simple and over the bandwidth of a television signal it gives a discrimination against an unbalanced signal of over 20 db, which is probably all

that is needed. It has the disadvantage that it must be adjustable for different stations whereas it is possible to make a transformer which will cover the whole television band. As usual, every system has its advantages and disadvantages and, again as usual, the choice depends on the importance which is attached to each in individual circumstances.

APPENDIX

Star-delta Theorem

Referring to Fig. 5 we designate the delta impedances by the terminal numbers between which they are connected and the star impedances by the terminal numbers to which they are connected. Then

$$Z_1 = Z_{12}Z_{13}/Z$$

$$Z_2 = Z_{12}Z_{23}/Z$$

$$Z_3 = Z_{13}Z_{23}/Z$$

where $Z = Z_{12} + Z_{13} + Z_{23}$.

Wireless Servicing Manual

THIS book has long since become established as the radio serviceman's friend and adviser, dealing as it does with the location and cure of the innumerable faults which can develop in broadcast receivers and their associated equipment. Radio amateurs, as well as professionals, however, have also found it invaluable in solving many of the problems that arise in experimental and constructional work.

This eighth edition has been revised and brought fully up to date; in particular the chapter on television receiver defects has been completely rewritten. Apart from domestic sets, short-wave receivers and converters are covered, and there is also a special chapter devoted to servicing with the cathode-ray oscilloscope. Methods of ganging receivers of both the "straight" and super-het types are given in detail, and the all-too-common problems of hum and distortion are treated with the same thoroughness.

A useful appendix contains much information of the kind constantly required in everyday servicing work, and a very complete index has been provided to give the book added value for reference. "Wireless Servicing Manual" can be obtained from our Publishers, price 12s 6d (postage 5d), or from any bookseller.

Technical Instruction for Marine Radio Officers

ONE important feature of this book which will appeal to radio officers is that it provides a complete theoretical course for the P.M.G.'s certificates in radiotelegraphy and radiotelephony, together with a syllabus and a specimen examination paper. Originally published as the "Handbook of Technical Instruction for Wireless Telegraphists," it is now available in a ninth, revised, edition, the title having been changed in recognition of the fact that the sphere of activity of the marine radio officer has grown considerably in the course of the years. Nevertheless, the main object of the book remains unchanged—to provide simple instruction in general radio principles and practice for all those who operate marine wireless equipment.

Revision has been carried out on an ambitious scale. New chapters have been added on the cathode-ray oscilloscope, on e.h.f. generators such as the magnetron, and on radar recognition systems; whilst descriptions of new apparatus put in service since the war replace those of older equipment now out of production. The Instruction can be obtained from our Publishers, price 60s (postage 9d), or from any bookseller.

Simple Valve Voltmeter

An Inexpensive Instrument with Good Zero Stability

By S. W. AMOS,* B.Sc.(Hons.), Grad.I.E.E.

DURING the past year the author has constructed and used a number of simple types of valve voltmeter consisting of a detector followed by a d.c. amplifying stage. One result of this experience has been to underline the importance of two properties which are not sufficiently stressed in constructional articles on such instruments, yet are as important as accuracy of calibration, good linearity and high input impedance. These properties are zero stability and zero error and may be defined as follows:—

Zero Stability. The instructions for operating a valve voltmeter usually recommend that the zero control be operated to adjust the reading to zero, with the input short-circuited, and after the instrument has been switched on for at least several minutes. The instrument is then ready for use. With a perfect instrument the reading for no signal input will remain steady at zero without further adjustment of the zero control no matter how long the instrument is in use. This ideal is difficult to obtain, and there is usually some fluctuation of the no-signal reading. The steadiness of the no-signal reading is known as the zero stability.

Zero Error. After the zero control has been operated to adjust the no-signal reading to zero, there should be no change in reading when the range switch is operated. In this article such a change in reading is termed zero error and, by good design, can be eliminated completely.

Time Saving

If zero stability is poor the no-signal reading must be adjusted to zero before every reading. It is usually necessary to short-circuit the input before adjusting the control, and this may involve disconnecting the input terminals or the probe contact from the source of voltage under measurement. If the reading obtained on re-connecting the voltmeter in circuit is too small or too large, the range switch must be operated, and if the instrument has appreciable zero error, this will change the no-signal reading, necessitating a further adjustment of the zero control and disconnection of the input. With a poor instrument, therefore, it may be necessary to adjust zero before every reading and after every alteration of range.

To show how large the change in no-signal reading may be, the following figures were noted for two of the valve voltmeters used during the tests. In one model the no-signal reading varied over 30 per cent of full-scale reading during a period of several hours and never reached stability; in another, when zero was adjusted on one range, a reading of 50 per cent

of full-scale deflection was obtained on switching to another range.

By combining the best features of all the instruments tested in a single valve-voltmeter circuit, an instrument was produced having good zero stability, no zero error and a satisfactory performance in other respects. It is a simple two-valve instrument incorporating a robust 0—0.5 mA. moving-coil meter and can be built using ex-Government components for less than £4. Details of the performance are given below.

1. After an initial warming-up period of 10 minutes, the no-signal reading of the instrument does not vary by more than 2 per cent of full-scale deflection no matter how long the instrument is in use and is unaffected by fluctuations in mains voltage. This is the maximum no-signal variation and occurs on the most sensitive range; on other ranges the zero stability is better.

2. If the no-signal reading is adjusted to zero on the most sensitive range, there is no change in reading on switching to the less sensitive ranges, i.e., there is no zero error.

3. The input resistance is unaffected by range switching and, in the particular circuit described, is approximately 3.8 MΩ. If a particularly high input resistance is required, a value of over 5 MΩ can be obtained by a slight sacrifice in zero stability. The input capacitance depends on the construction of the detector circuit, and by careful probe design can be reduced to approximately 5 pF.

4. The model described gives a full-scale deflection for 2.5, 25 and 250 volts peak input, but intermediate ranges can easily be added if desired. The range switch is a single-pole type, and, for each additional range, only one extra fixed resistor and one extra contact on the switch are required. The range resistors must be accurate, but are not of high value, the highest being 200 kΩ.

5. The linearity of the instrument is illustrated by the curves of Fig 1; it is good except near zero on the most sensitive range. Non-linearity on this range as a whole is less serious than might be expected, because full-scale deflection corresponds to a higher input voltage (2.5 volts peak) than is usual for the most sensitive range of a valve voltmeter. This insensitivity must be accepted to obtain high zero stability with such a simple circuit, but it has the advantage that no calibration curve is necessary on any of the ranges and no alteration to the meter scale is required.

The basic circuit of the valve voltmeter is given in Fig 2. It contains a signal diode V1 direct-coupled to the grid of a cathode follower V2. The meter M is connected between the cathode of V2 and that of V3, which is a similar triode with the

* Engineering Training Dept., B.B.C.

same value of cathode load. The grid of V_3 is connected to a diode circuit which is similar to that feeding V_2 and completes the symmetry of the circuit.

When a signal is applied to V_1 , the diode conducts and a negative potential equal to the peak value of the applied signal is developed at the diode anode. This is applied to the grid of V_2 , reducing the valve current and causing the cathode potential to fall, with the result that the meter shows a reading. Similarly if a signal is applied to V_4 , the grid of V_3 is driven negative and the meter gives a reading in the opposite direction. If the same alternating signal is applied to both diodes, the same value of steady negative potential is applied to the triode grids and the meter gives no deflection. This circuit thus measures the *difference* between the peak values of the signals applied to V_1 and V_4 . Normally, however, no signal is applied to V_4 and the meter indicates the peak value of the signal input to V_1 .

Neutralizing Supply Fluctuations

The zero stability of this circuit can be appreciated from the following argument. The simplest type of d.c. amplifier for a valve voltmeter consists of a single valve with a meter in the anode circuit, and possibly a circuit for backing off the standing anode current. The zero stability of such a circuit is poor because the anode current varies with changes in h.t. and l.t. supply volts. An improved performance is obtained with a double valve circuit, the meter being connected between the anodes; the anode currents now rise or fall together with variations in h.t. and l.t. supply. This circuit is capable of good zero stability provided the two valves have identical characteristics, but difference between the valves will cause the no-signal reading to wander.

In Fig. 2, both triodes have considerable current feedback due to the large value ($47\text{ k}\Omega$) of cathode resistor; this effectively equalises any differences that may exist between the characteristics of the valves, and the two valves need not necessarily be identical. The cathode currents, and hence cathode potentials, rise and fall to the same extent with variations in h.t. or l.t. supply, and provided the cathode potentials are initially the same the meter does not respond to such variations.

Fluctuations in no-signal reading can result if the grid-circuit resistance is increased beyond a certain

limit. For the particular valve used (6SN7), the zero stability is good, if the resistance is $10\text{ M}\Omega$, or less.

Fluctuations in no-signal reading can also be caused by the diode detector. A diode with a high-value load such as is used in valve-voltmeter circuits gives an output of approximately 1 volt even with no signal input; this output is caused by arrival at the anode of electrons released from the cathode with appreciable initial velocities. This standing output varies and gives rise to changes in no-signal reading; it is also responsible for considerable zero error in valve voltmeters. Changes in no-signal reading due to this cause are eliminated in this instrument, as in others, by use of the balancing diode V_4 in the same envelope as V_1 and with the same load value. Any variations in standing output from V_1 are accompanied by similar variations in output from V_4 ; these outputs are applied to V_2 and V_3 in the same sense and thus produce no meter deflection.

The magnitude of zero error depends on the method of range switching. If range switching is carried out by a potential divider in the diode load circuit, the fraction of the standing output applied to the amplifier is varied by the range switch and zero error is inevitable unless a balancing diode with a similar potential divider is used. This involves two sets of close-tolerance resistors and two switch units; for this reason the method was rejected.

Range-switching is effected in this instrument by a single-pole switch which alters the resistance in series with the meter. When the zero control has been adjusted until there is no current in M , alteration of the resistance in series with M cannot change the reading, and there is thus no zero error. It is best to adjust zero on the most sensitive range.

On the least sensitive ranges V_2 must be capable of accepting large inputs without distortion and this is only possible if the p.d. across the cathode load for no diode input signal (known as the standing p.d.), exceeds the maximum input to V_2 . If there is no potential divider between the output of V_1 and the input to V_2 , the maximum input to V_2 would be 250 volts for a 250-volt peak input signal to V_1 . This implies a p.d. across R_6 of at least 250 volts and an overall h.t. supply of the order of 400 volts. The necessity for so high an h.t. supply is avoided in this instrument by including a fixed potential divider R_1R_3 between V_1 and V_2 which reduces the input to V_2 to 0.4 of the diode output,

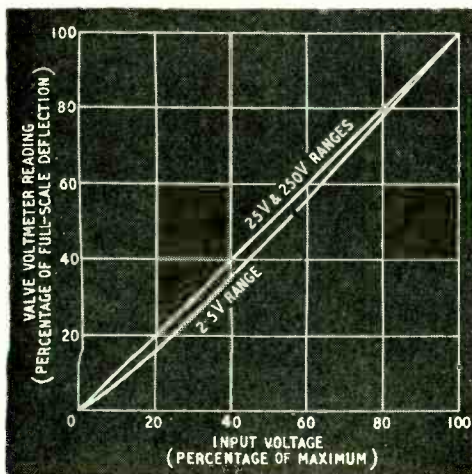

Left: Fig. 1. The calibration curves show good linearity.

Below: Fig. 2. Basic circuit of valve voltmeter.

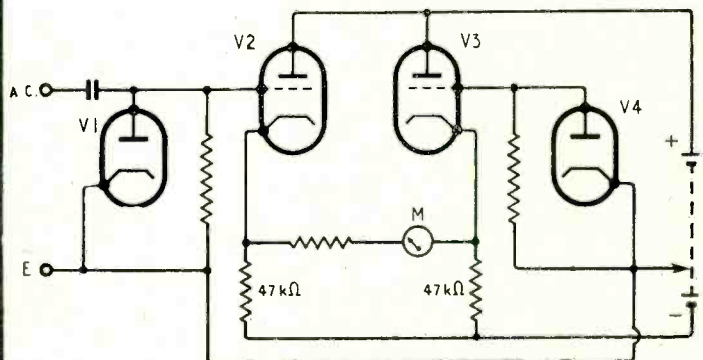



The new Eddystone Model 740 inexpensive communications receiver shown by Webb's Radio.

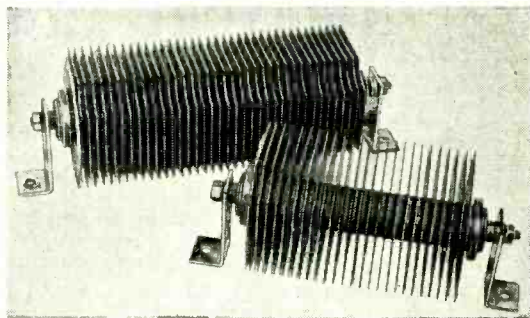

Westinghouse full-wave selenium rectifiers, the HT53 (back) and HT52 (front) for 500-0-500V and 350-0-350V r.m.s. input respectively and 200mA d.c. output.

really comprehensive displays. The Webbs Radio exhibit was one, and this included a well-represented range of Eddystone parts, while the other was Q-Max who included some very well-made transmitter tank coil assemblies in single and multi-band types, each incorporating a split-stator condenser, self-supporting anode coils, variable coupling coils and switching where appropriate.

Oliver Pell Control helped to extend the component display into the field of mains transformers and chokes, and they were ably supported by Woden Transformer Company with a range of potted types.

A minor surprise was to find E.M.I. Sales and Service showing a few components. They were grouped in a section devoted to exclusively amateur apparatus and comprised a big selection of i.f. transformers and some mains transformers. Here were seen also some 10½-in and 13½-in elliptical loudspeakers of 5 ohms impedance and an inexpensive nickel-plated hand-type carbon microphone.

Quality enthusiasts were catered for by the Decca Record Company in the form of their 12-in Duo-Centric loudspeaker which is said to have a flat response from 30 to 20,000 c/s. It has a 2-in diameter speech-coil of 18 ohms impedance and will handle 10 watts if necessary.

It was a little disappointing to find so few valves this year, especially transmitting valves, and the visitor had to be satisfied with the very limited range shown by G.E.C., which consisted mainly of receiving types in the miniature series. One exception was a v.h.f. double tetrode, the TT17, but its price placed it beyond reach of the average amateur. Incidentally, some of the new miniatures could find application in the early stages of transmitters.

Rectifiers there were in abundance, but apart from the G.E.C. germanium crystal valve, they took the form of selenium or copper-oxide types shown by Westinghouse and Salford Instruments. Among the exhibits of Westinghouse, the HT2 and HT3 units were of particular interest, as they are rated at 350-0-350 V and 500-0-500 V r.m.s. input respectively and give 200mA d.c. output as full-wave rectifiers. E.H.T. rectifiers and voltage-doublers and treblers for c.r. oscilloscopes and television sets were appropriately included by Westinghouse, as equipment of this kind holds considerable interest for a large body of amateurs.

Whilst there was nothing outstandingly new in

test apparatus, what it lacked in this respect it made up for in quantity. More than half the total number of firms exhibiting had something in the nature of a test set. Avo, as usual, had a very comprehensive display which included nine different types of the well-known Avometer. Sangamo-Weston showed two versatile instruments in the shape of the S75 multi-range set and the E772 Super Sensitive Analyser; Taylor had bridges, signal generators and a fine display of single-range pointer instruments suitable for rack-mounted transmitters and also for small portable sets; G.E.C. showed the Miniscope oscilloscope with its various accessories and E.M.I. had a range of frequency measuring sets introduced especially for the amateur station. There were some miniature absorption wavemeters on Q-Max and Webbs' stands, while Salford included a quartz crystal activity measuring set.

Three firms showed communications receivers this year. The BRT400 occupied the most prominent place on the G.E.C. stand and attracted considerable interest. This handsome receiver covers 150kcs to 33 Mc/s, can be operated from mains or batteries and contains 14 valves. The bandwidth is variable in six steps from 500 c/s to 9 kc/s and it has a crystal filter.

A set designed especially for the amateur bands is the Q5/10X communications receiver made by Q-Max. It covers the six amateur bands only between 1.8 and 30 Mc/s, including the awaited 21-Mc/s one, employs the double superheterodyne principle with the first i.f. at 5 Mc/s and the second at 465 kc/s. A crystal filter is fitted, also an "S" meter and a six-position selectivity switch giving bandwidths of from 200 c/s to 15 kc/s; there is also a 100 kc/s crystal calibrator and the price is just over £50.

A new and inexpensive communications receiver is the Eddystone Model 740, shown by Webbs Radio. This is an orthodox superheterodyne with the i.f. on 450 kc/s and its coverage is 485kc/s to 30.6 Mc/s, in four overlapping bands. All-glass miniature valves are employed and despite the low price of under £30 it has all the usual communications receiver features of b.f.o., noise limiter, provision for "S" meter, r.f. and a.f. gain controls and bandsread.

Some unfamiliar types of aerial were seen on G.S.V.'s stand. One, which took the form of a cone surmounted by a disc, has been developed for wide-

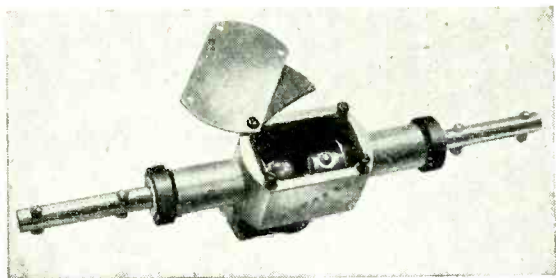

Compact water-tight centre unit for dipole aerials shown by Telecraft. Ebonite bushes are used for the dipole rods and a rubber washer is fitted underneath the cover plate.

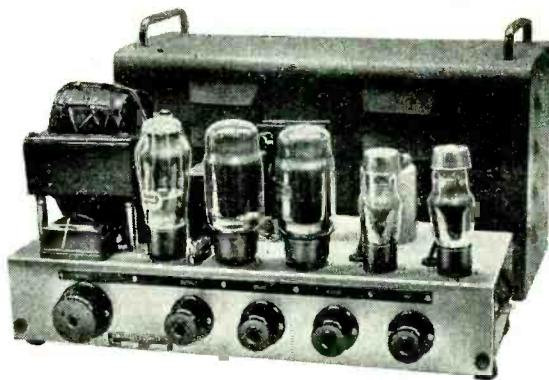

E.M.I. Sales and Service 20-W speech amplifier, the Model PA181. There is a model for rack mounting also.

band operation. Two models are available; one covers 400 to 1,200 Mc/s and the other 800 to 5,000 Mc/s. It is claimed to be an efficient radiator with low-angle, omni-directional characteristics. Various forms of broad-band ground-plane aerials, and a corner reflector for 420 Mc/s, completed an interesting display.

A neat and compact centre unit, designed primarily for television aerials, but equally applicable to amateur aerial assemblies, was shown by Telecraft. Described as a "dipole feeder box," it is made of die-cast light alloy and all inlet points, such as for the dipole elements, cross arm member and cover plate, are fitted with waterproof seals.

Modulation amplifiers form an important part of every amateur transmitter and for many purposes the

commercially made gramophone amplifier answers the purpose admirably. A wide range tone control is most useful, especially for DX operation. This facility was provided in the models shown by E.M.I., their Type PA181, rated at 20 watts output, has an input (microphone) sensitivity of 0.1 V and is designed for 15-ohm microphones. The circuit comprises two stages of voltage amplification, bass and treble tone controls and a push-pull output stage using KT66s in class AB1.

A gramophone amplifier, also with provision for a microphone input, is the Decca model AP/IX. Its response is flat from 20 to 20,000 c/s and it gives 7 watts output using a pair of PX25s in a class A push-pull and with negative feedback. A wide-range tone control is incorporated.

Self-Tuning Car Radio

Automatic Programme Selection by Foot-operated Switch

IN order to simplify programme selection on car radio receivers the Delco Radio Division of General Motors in America have developed a tuning system which is possibly the nearest approach to the automatic yet evolved. The tuning system of the radio set is actuated by a spring motor which, when set in motion, sweeps from one end to the other of the waveband. When the tuner reaches the end of its travel an electrically operated solenoid mechanism returns it, almost instantaneously, to the beginning, at the same time rewinding the motor spring.

Immediately a radio carrier is encountered the mechanism is stopped and the receiver locks in on the station. It is claimed that the lock-in takes place within 1 kc/s of the carrier frequency. If the programme so selected by the set holds no interest the station-seeking process can be set in motion once again merely by depressing a conveniently placed foot-switch.

It would obviously be impracticable for the tuner to be arrested by every carrier intercepted, as the system would be halted every 8 or 10 kc/s throughout the waveband covered. An over-riding control is,

therefore, incorporated which establishes a minimum receiver sensitivity so that carriers of a certain strength only actuate the stopping mechanism. This control can be set to operate on any desired strength of signal, from one almost obscured by local electrical noise to the most powerful likely to be encountered in normal use.

The system of radio networks employed in America favours continuity of a programme when travelling long distances as it ensures the best possible reception under all conditions. But the ability to change stations so readily, and with such perfect safety when the driver is alone in the car, is a feature that should have a great appeal to those who like to have the receiver working when negotiating crowded thoroughfares or driving along difficult, twisty roads where the driver cannot afford to take his attention off the road for a moment.

The system has so far been applied to single-waveband receivers only, but there seems no reason why it should not be extended to multi-waveband sets. However, in order to avoid undesirable complications a manual wave-change switch might have to be incorporated.

Sidelights on

Loudspeaker Cabinet Design

(Concluded from page 385 of the previous issue)

Motional Impedance and Acoustic Output in Vented Cabinet Systems

By D. E. L. SHORTER,* B.Sc.(Eng.), A.M.I.E.E.

IN the first part of this article it was seen that although an "infinite baffle" type cabinet of ample volume is often regarded as the ideal mounting, the full potentialities of such a system cannot always be realised in practice.

Consider now the case of a vented cabinet. Here, an auxiliary sound outlet is provided in the form of an aperture which, in conjunction with the cabinet volume, forms a Helmholtz resonator tuned to some frequency near the lower end of the band to be covered by the loudspeaker. Such an arrangement possesses the advantage that the acoustic impedance presented to the cone at low frequencies is relatively high, so that the cone velocity, and hence the motional impedance, are restricted. The electrical mismatch referred to in the last section is therefore much less serious than in the case of a closed cabinet. This feature of the vented cabinet, coupled with the extra sound output obtainable from the vent, make it possible to maintain a uniform low frequency response down to the limit imposed by the size of the cabinet and the constants of the unit. It may, however, be remarked in passing that because the difference in performance between the closed and vented cabinet systems depends so much on the difference in electrical impedance characteristics, no general comparison between the two can be made without taking account of the efficiency of the cone unit employed and the output impedance of the amplifier used. This article is concerned only with the conditions of high unit efficiency and low source impedance (less than one third of the minimum loudspeaker impedance) met with in modern high-quality equipment.

The general properties of the vented cabinet are treated in existing technical literature and need not be discussed here. It may be well, however, to mention certain special features which must be borne in mind if the best results are to be obtained.

The normal mechanism of electrical damping of a loudspeaker depends on the e.m.f. generated by the motion of the speech coil. This e.m.f. provides a circulating current via the output of the driving amplifier, and any energy left stored in the system at the cessation of the incoming signal is thus dissipated. However, at the frequency of the vent resonance (i.e. the resonance between the acoustic inductance of the vent and the acoustic capacitance of the cabinet volume), the motion of the speech coil

is so small that no appreciable electrical damping can take place. The energy dissipated by mechanical resistances and by the radiation of sound is generally small, so that the vent resonance, on which the maintenance of the bass response depends, is quite lightly damped. This condition, which shows itself in a relatively sharp cut-off in response at the lower end of the frequency band, inevitably involves bad transient response and may lead to "boomy" quality. Fortunately, the tolerance of the ear for resonance effects increases rapidly with decreasing frequency and it seems to be a safe rule, for the highest quality of reproduction, to make the vent resonance frequency 60 c/s or less. Where this requirement cannot be met, the effect of closing the vent altogether should be determined by ear. Male speech is probably the best programme material for this test. In some cases it may be found that the loss of bass occasioned by the closing of the vent is in fact the lesser of two evils

Impedance Tests

Some caution is necessary in interpreting the results of electrical impedance measurements on a vented cabinet system. Impedance measurements are of great assistance in setting the vent resonance to the desired frequency, while many of the standing wave effects can be shown up clearly by balancing out the static component in the manner described in the first part of this article. However, since the cone is not the sole source of sound, the simple relationship between motional impedance and acoustic output existing in a closed cabinet does not hold in this case. To illustrate the argument, let us draw the equivalent electrical circuit, shown in Fig. 6. This consists of the circuit of Fig. 4 extended by the addition of R_v , representing the radiation resistance of the vent and L_v , the acoustic inductance of the vent plus the effects of its radiation reactance. Let f_v be the frequency of the vent resonance, i.e. the resonance of L_v with C_v ; and assume for the sake of simplicity, that the cone resonance frequency is the same. Below f_v , the series combination $L_v C_v$ appears as a capacitance and the parallel combination $L_v C_v$ as an inductance; and the overall effect is to produce a series resonance at some frequency f_1 in this region. Above f_v , $L_v C_v$ appears inductive and $L_v C_v$ capacitive; and a second series resonance appears at some

* Research Dept., B.B.C. Engineering Division.

frequency f_2 . The resonances at f_1 and f_2 are responsible for the characteristic double hump in the electrical impedance frequency characteristic of a vented cabinet and, it may be noted, are subject to the circuit damping represented by R_s .

It is very tempting to assume that because the addition of a vent has produced an impedance hump at some frequency f_1 below that of the cone resonance, the frequency range of the loudspeaker has been correspondingly extended. To see whether or not such a hope is justified it is necessary to consider the phase relationship between the alternating air currents which flow in the cone and vent apertures and which are represented in Fig. 6 by I_U and I_V respectively. I_U originates at the back of the cone and I_V must therefore be reversed in phase with respect to I_U if the acoustic output of the vent is to reinforce that from the front of the cone. Consider now the parallel resonance circuit $L_V C_V$ for which I_U represents the total current and I_V the current in the inductive branch. At f_v , the frequency of resonance, I_U and I_V are approximately in quadrature; above f_v the desired antiphase condition is approached, but below f_v the two currents become more nearly in phase. This reasoning, which is independent of the values of L_U and C_U and therefore holds good whether or not the cone and vent resonance frequencies are equal, shows that f_v represents a turning point in the phase relationship between the cone and vent outputs. The resonance at f_2 , which is above f_1 , indicates an increase in the sound output of the system while that at f_1 , which is below f_v , indicates a decrease. Thus the effective frequency range of the system can hardly be expected to extend to f_1 .

Before leaving the circuit of Fig. 6, it may be pointed out that by the reasoning already applied in the case of E_{LU} in Fig. 4, the variation of the voltage E_{LV} with frequency represents the frequency

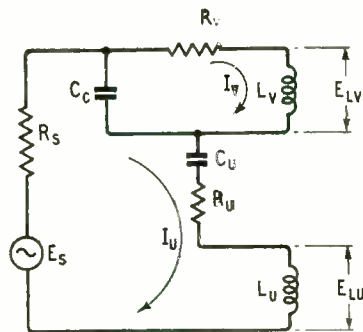
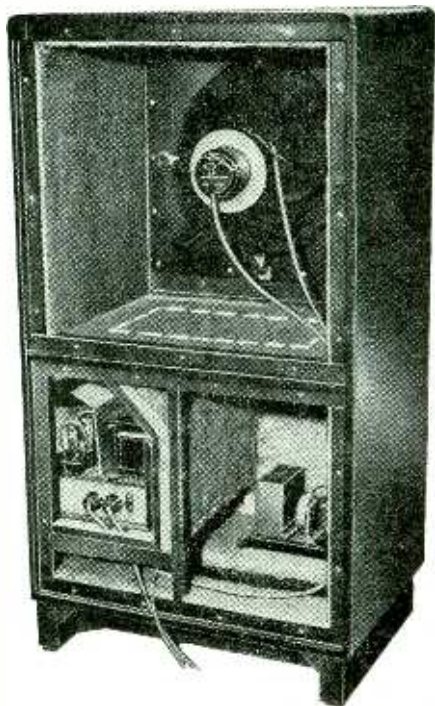

Fig. 6. Equivalent electrical circuit of vented cabinet loudspeaker at low frequencies.

characteristic of the sound emanating from the vent alone. Care must be taken, however, not to carry the analogy too far. To take the voltage across an inductance, instead of the current through it, is a convenient way of introducing a factor proportional to frequency; the artifice is however limited to giving frequency characteristics for a given set of circuit constants. E_{LU} and E_{LV} do not represent actual sound levels and cannot be directly added to give the total output from the system.

Cabinet Volume

In designing a vented cabinet, the first quantity to be fixed is usually the vent resonance frequency f_v since this roughly determines the low frequency range of the system. Although the value of the product $L_v C_v$ is thus automatically decided, the performance of the system is not yet fixed; the response characteristic for the first octave or so above f_v depends very much on the ratio L_v/C_v . Thus, with a large cabinet and a large vent opening (C_v large, L_v small) the response can rise to a peak in the bass while a small cabinet with a small vent (C_v small, L_v large) will give much the same effect



Vented cabinet for 15-in coaxial monitoring loudspeaker, with back removed to show the damping partition. The vent opening is in the base of the cabinet.

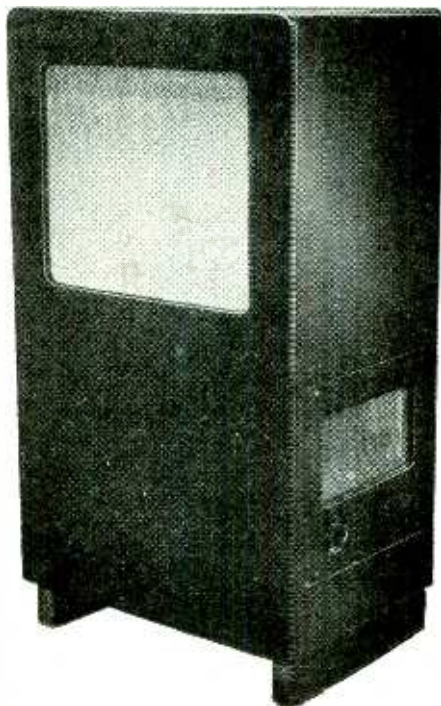

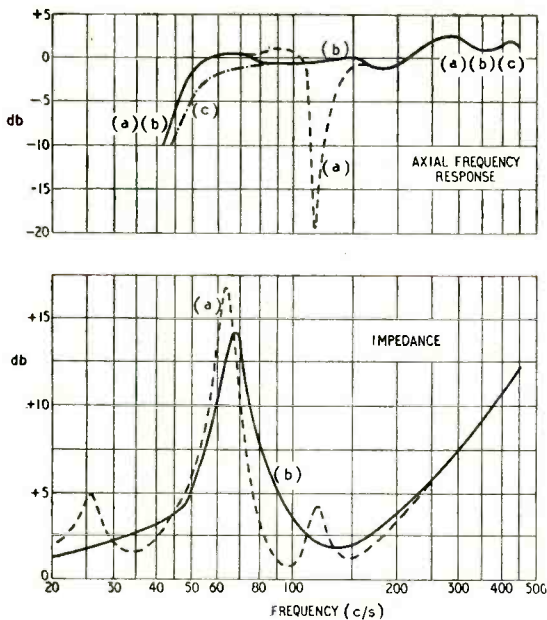

Fig. 7. Free-air axial response of a vented loudspeaker and corresponding impedance characteristic (a) inner surface of cabinet lined in conventional manner (b) with the addition of felt partition giving optimum damping (c) excessive damping in partition.

as a completely closed cabinet, i.e., there may be a bass loss. Between these two extremes, there will be a pair of values for L_v and C_c which gives the best approximation to a flat frequency response. The cabinet volume required for this last condition depends on the efficiency of the cone unit and the output impedance of the driving amplifier; a practical example will be given later to show the type of result that can be obtained.

It will thus be seen that no spectacular reduction in the size of cabinet required for a given low-frequency response can be obtained by simply raising the value of L_v . To be on the safe side, it is better to work out the volume of a new design on the basis of a plain (i.e., unflanged) vent of area approaching that of the cone itself¹, even though the vent to be used finally may be somewhat smaller.

Many of the points discussed in the foregoing paragraphs can be illustrated by the example of a vented cabinet designed for use with a 15-in. coaxial unit for high quality studio monitoring. A photograph of the experimental prototype appeared in the first part of this article; two views of the final model produced from this by the B.B.C. Designs Department are shown on the previous page. Fig. 7 gives the free-air axial frequency response and impedance characteristics. As in the case illustrated in Fig. 1, the output impedance of the driving amplifier was low (in this instance, about $\frac{1}{4}$ th of the minimum loudspeaker impedance). The impedance characteristics show, to a decibel scale, the variation in voltage appearing in the speech coil fed with constant current, no attempt being made in this case to balance out the static component.

The dotted curves of Fig. 7(a) show the perfor-

mance of the loudspeaker when the cabinet was lined with kapok quilt and carpet felt and the internal space left free. In this condition, a serious internal resonance, the effect of which can be seen on the impedance characteristic, occurs just below 120 c/s. The full line curves (b) show how this resonance was suppressed by introducing into the cabinet a partition having a window about 170 sq. in. in area covered with three layers of quarter-inch carpet felt. The position of this window is indicated in the photograph by dotted lines. It will be seen that the damping partition introduced to remove the 120 c/s resonance does not seriously affect the frequency response elsewhere in the pass band of the system, although the smaller of the two remaining humps in the impedance characteristic, which lies outside the pass band, is suppressed altogether. The quantity of material used on the damping partition, while not critical, must not depart too far from the optimum; the chain dotted curve of Fig. 7(c) shows the effect upon the frequency response of using too many layers of felt between the two parts of the cabinet. In this particular design, the cone unit and vent are respectively above and below the division so that the response obtained with a very high impedance partition naturally tends towards that of the top compartment alone acting as a closed cabinet.

The volume of the cabinet of Fig. 7 was restricted by considerations of space to $10\frac{1}{2}$ cu. ft. The response was not required to rise at the bass and it was therefore possible to make the acoustic inductance of the vent relatively high and to keep the resonance frequency low. The radiation from the vent is made just sufficient to maintain the response curve almost level down to the cut-off point and the design thus represents the optimum for the particular set of conditions in which it is used.

It should be noted that the fall in response below 50 c/s is quite sharp and on a transient signal, the system "rings" in the region of cut-off; but at this low frequency the result is not offensive to the ear.

The cabinet of Fig. 7 has passed a number of subjective tests involving a direct comparison between original and reproduced sounds and the satisfactory performance indicates that a vented enclosure is capable of doing justice to the best loudspeaker units at present available.

Register of British Manufacturers

THE 1950-51 edition of the "F.B.I. Register of British Manufacturers," the standard work of reference on British goods and their manufacturers, is now available. This new edition has more than 1,000 pages, and contains a classified buyers' guide listing in alphabetical order 5,000 products and services (showing under each heading the British firms that supply them). In another section are the postal and telegraphic addresses of all members of the Federation of British Industries, their main products and, in many instances, details of home and overseas branches and agencies. An alphabetical list of brand and trade names is also given.

Published for the Federation jointly by Kelly's Directories and our Publishers, home inquiries for copies should be addressed to Kelly's Directories Ltd., 186, Strand, London, W.C.2, and overseas inquiries and those from the book trade should be made to F.B.I. Register, Iliffe & Sons, Ltd., Dorset House, Stamford Street, London, S.E.1. The price is £2 2s.

¹ "Vented Loudspeaker Cabinets," by C. T. Chapman, *Wireless World*, October, 1949.

WORLD OF WIRELESS

Viewers Now 511,000 ♦ Amateurs' Charter ♦ Festival Station ♦ U.S. Uproar Over Colour

Half a Million Viewers

TELEVISION licences in the U.K. passed the half million mark during October. At the end of the month the total was 511,150, an increase of 40,350 during the month and 322,800 on the October, 1949, figure. The number of "sound" licences in force was 11,805,700, giving a grand total of 12,316,850, an overall increase of 192,600 during the previous twelve months.

Australian Television

WE learn from a report in our associated journal *Wireless Trader* that standards for the projected television stations in Australia have now been fixed. As in the "European" standard, details of which were given last month, there are to be 625 lines per picture with interlaced scanning, the picture aspect ratio will be 4:3, negative picture modulation (black level 75 per cent of carrier) will be employed, and frequency modulation used for sound.

Vestigial sideband transmission in a channel of 7.5 Mc/s within the 181.5 to 204-Mc/s bands will be employed.

The power of the first station at Sydney will be 5 kW, vision, and 2.5 kW, sound.

Amateurs' Freedom

WHEN opening the R.S.G.B. Amateur Radio Exhibition, which is reviewed elsewhere in this issue, the Managing Editor of *Wireless World*, referring to the late Lord Derby as "the father of amateur radio," said that had it not been for his attitude towards the amateur when, as P.M.G., he introduced the first Wireless Telegraphy Bill in 1904, it is quite conceivable that private experimental licences might never have been granted.

Lord Stanley, as he then was, in introducing the second reading of the Wireless Telegraphy Bill, addressed the House with these words, which Mr. Pocock quoted:—"The class with whom I have the greatest sympathy are those who wish to go in for experiments in this science, and I have been able to frame a clause which will give absolute freedom in that direction, merely requiring registration on the part of those who wish to engage in experiments. In a matter of this description the House will doubtless desire that the Act should be administered

as liberally as possible, and I shall certainly do my best in that direction. For what it is worth I will give an undertaking that no request for a licence for experiments shall be refused unless the refusal has been approved by me personally."

Festival Amateur Station

DURING the summer of 1951 a mobile version of the Festival of Britain exhibition on the South Bank in London will visit four of the great inland cities of Great Britain where, among the 5,000 odd exhibits, an amateur radio transmitting station will be set up and operated by local amateurs.

The cities to be visited and the dates concerned are:—

Manchester, May 4th to 26th.

Leeds, June 23rd to July 14th.

Birmingham, August 4th to 25th.

Nottingham, September 15th to October 6th.

The transmitting station will have its own call sign and a QSL card is being designed especially for the occasion.

Up-to-date equipment is to be supplied by the radio industry and the station will be enclosed by glass so that while visitors can see, and hear—by means of external loudspeakers—what is going on, the operators can work undisturbed.

The full co-operation of local amateurs is needed to ensure the success of this enterprise, and an amateur in each town—in whose name the licence will be taken out—will be responsible for maintaining a rota of operators to man the station. An announcement will be made on this matter at a later date.

CLOSED CIRCUIT television transmission, using home-constructed gear, was demonstrated by members of the British Amateur Television Club during the recent R.S.G.B. amateur exhibition.

Colour Quandary

AS recorded elsewhere in this issue, it would appear that American opinion has crystallized strongly against the F.C.C. decision to adopt the C.B.S. frame-sequential system of colour television.

A temporary injunction to restrain the F.C.C. from enforcing its order for the adoption of the C.B.S. system was successfully brought before the Chicago Federal Court by R.C.A. and N.B.C. a few days before the C.B.S. was due to start regular transmissions. A correspondent in New York writes "This, of course, is just the opening gun on a long legal battle which will probably go all the way up to the Supreme Court, which may take years. Unless something unforeseen takes place, C.B.S. will be prevented from starting their colour broadcasts (except experimentally, of course). Meanwhile, R.C.A. and other manufacturers are working overtime trying to perfect their all-electronic systems." A description of the new General Electric system is given on page 443.

Engineers' Protest

THE recent announcement by the Durham County Council making membership of a professional body or trade union a condition of employment has called forth a statement from the Engineers' Guild—an association of chartered civil,

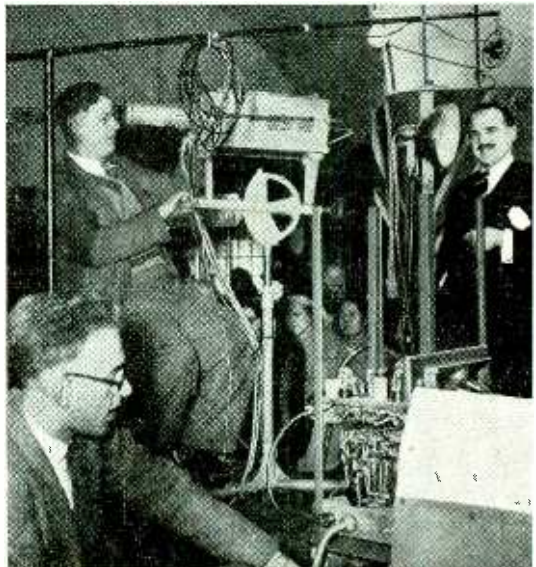

mechanical and electrical engineers.

In it the Guild states that to require that "professional engineers be members of a trade union or any other organization, apart from such as are recognized as conferring an appropriate professional qualification, constitutes an unwarrantable interference with their professional and personal freedom and is contrary to the interests both of the engineering profession and of the public which it serves."

Rutherford Memorial

ALTHOUGH the name of Lord Rutherford (1871-1937) is inseparably linked with the study of nuclear physics it was in the realm of wireless that he made some of his early studies. It is recorded that in 1896 he succeeded in transmitting signals over a distance of half a mile using a magnetic detector of his own invention.

To commemorate the work of Rutherford an appeal is made by the President of the Royal Society for donations to create a memorial fund. The committee set up by the Royal Society under the chairmanship of Sir Henry Tizard proposes that the memorial, for which £100,000 is the target, should take two forms:—

(1) Rutherford Scholarships tenable for three years, to be awarded to post-graduate students within the British Commonwealth, for research in the natural sciences with a preference for experimental physics. A scholar will normally be required to carry out his research in an institution in some part of the British Commonwealth other than that in which he graduated; and

(2) A Rutherford Memorial Lecture to be delivered at intervals at selected university centres in the British Commonwealth overseas, at least one in three to be given in New Zealand, where he was born.

Contributions should be sent to the Rutherford Memorial Committee. The Royal Society, Burlington House, London, W.1.

"Long-range Television"

IN the article under this heading which appeared in our last issue a line of type was inadvertently omitted from the paragraph following the sub-heading "Comparison with Ionospheric Data" on p.408. The paragraph should read:—

"It is not feasible to compare these results with any measured m.u.f. (maximum usable frequency) data, because no such charts are published, and there do not exist enough measured critical frequencies over this path on which to estimate the actual m.u.f.s which prevailed. It is possible, however, to compare the results with the predicted m.u.f. for the path, as obtained from the world ionospheric contour charts, which are compiled on the basis of past measured data supplied by the world network of ionospheric measuring stations."

Ambulance Radio

MORE than fifty ambulances and vehicles for sitting patients are being equipped with Pye 15-watt transmitter-receivers by the Essex County Council in readiness for the inauguration of the Ambulance Service radio-telephone system early in the new year. The main 100-watt station (Pye PTC 300), working on 86.975 Mc/s and using a 120-ft aerial mast on Danbury Hill, will cover most of the county.

The transmitter and its standby set will be remotely controlled by land line from the Ambulance H.Q. at Chelmsford—a distance of about five miles.

B.B.C. Year Book

CAPITAL cost and running costs of a modern 150-kW broadcasting station, broken down to show the comparison between expenses on staff, equipment, maintenance, power, etc., are given in an article by R. T. B. Wynn, the B.B.C. Deputy Chief Engineer, in the B.B.C. Year Book, 1951. He is writing on the use of unattended multi-unit transmitters employing "electronic listeners" as a saving in manpower and reduction in running costs. The staff released from the tedium of monitoring are being employed for development work.

In the table of running costs for a transmitter operating for eighteen hours a day, power accounts for

41 per cent; staff, 31 per cent and valve replacements, 14 per cent.

In addition to the usual numerous illustrations and programme matter there are a number of contributions dealing with various technical aspects of the corporation's activities both in sound and television. In the report on the work of the Engineering Division it is recorded that the total power of the B.B.C. stations employed for overseas transmissions is 3,140 kW. The transmitters radiating the Home, Light and Third Programmes account for 923.5, 661.55 and 78.45 kW respectively. The Year Book costs 3s 6d.

Television Receivers

THE long-awaited third edition of W. T. Cocking's "Television Receiving Equipment" is now available from booksellers, price 18s, or by post from our publisher, price 18s 8d. This edition, which has been completely revised and enlarged by some 50 per cent, gives an exhaustive and lucid description of each stage of a television receiver and deals with practical details of receiver design. Two of its twenty-three chapters are devoted to fault-finding and servicing.

PERSONALITIES

Sir Edward Appleton, G.B.E., K.C.B., F.R.S., has been awarded by the Royal Society one of the two Royal Medals for this year "for his work on the transmission of electromagnetic

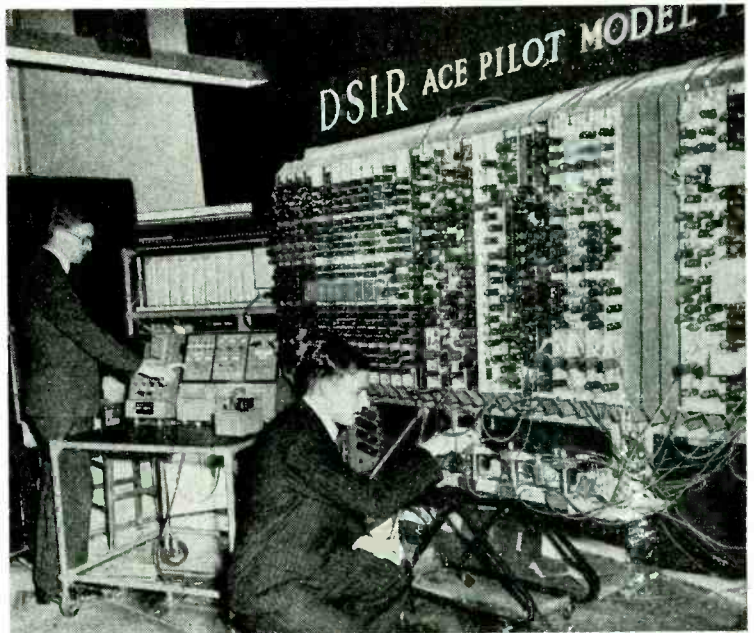

ELECTRONIC COMPUTER.—This picture shows the Automatic Computing Engine designed and constructed at the National Physical Laboratory. Employing some 800 valves it will tackle any problem in arithmetic and carry out in a few minutes computations which take many months.

waves round the earth and for his investigations of the ionic state of the upper atmosphere." He recently received at the hand of H.R.H. Princess Elizabeth the Society's Albert Medal, the award of which was recorded in our July issue.

Major H. S. Prince (Retd.), M.B.E., M.Brit.I.R.E., Assoc.I.E.E., has been appointed Deputy Chief Inspector (H.Q.) in the Inspectorate of Electrical and Mechanical Equipment (Ministry of Supply) which carries with it an Assistant Directorship in the Engineers' Pool in the M.O.S. During the 1914-18 war he was attached to R.E. (Sigs.) and during and since the last war he was on several technical missions to the U.S.A. Between the wars he was with Burndept and later with Philips.

J. Vivian Holman, who is a director of Philco (Overseas), Ltd., and Philco (Great Britain), Ltd., has relinquished the executive posts he held with Radio and Television Trust, Ltd., and its subsidiary companies.

OBITUARY

J. Joseph, C.B.E., M.I.E.E., who founded Radio Instruments, Ltd., in 1922, and was a director of Aeronautical and General Instruments, Ltd., which took over R.I. in 1936, died recently at the age of 76. For some years prior to founding R.I. he was with H. W. Sullivan, Ltd.

William D. Loughlin, the designer of the original "Q" Meter, who was chairman of the Boonton Radio Corporation of Boonton, New Jersey, of which he was founder, died on November 11th.

IN BRIEF

Amateurs' Exam.—The report of the City and Guilds examiners on the Radio Amateurs' 1950 Examination records that the number of candidates was slightly fewer than in former years—823 compared with 885 in 1949. The percentage of passes was, however, 79.4 compared with 71. In addition to the candidates in this country there were 10 overseas entries against last year's 13, of which 7 and 8 passed, respectively.

Marconi's famous yacht *Elettra*, the floating laboratory on board which he conducted many of his important experiments, is to have a modern successor, *Elettra II*, recently purchased by the Marconi International Marine Communication Co. After Marconi's death, the *Elettra* was acquired by the Italian Government to serve as a wireless museum. *Elettra II*, a 72-foot twin-screw diesel yacht, will be fitted out as a floating laboratory to enable the development of marine radio and navigational aids to be carried out at sea.

"W.W." Diary.—Readers are reminded that copies of the *Wireless World* Diary for 1951 are obtainable from booksellers and stationers—to whom our publisher has distributed all available copies. In addition to the week-at-an-opening diary section it includes eighty pages of reference matter of the type frequently required but rarely readily available. The price of the Rexine edition is 3s. 8d. or in Morocco leather 5s. 6d.

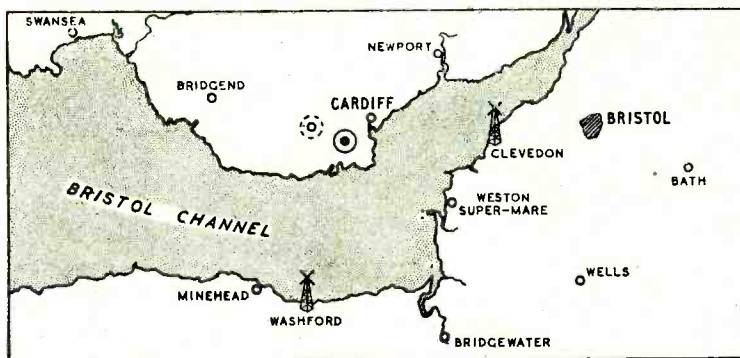

THE NEW LOCATION of the Welsh television station at Wenfoe is indicated on this map on which is also shown the original site (dotted) at St. Nicholas and the existing broadcasting stations in the Bristol Channel area.

Welsh Television.—Local objections to the use of the site originally chosen at St. Nicholas, Glamorgan, for the Welsh television station has necessitated the acquisition of another. The P.M.G. stated in the House that negotiations were proceeding for the acquisition of a site on St. Lythan's Downs, near Wenfoe, Glam.

Ocean Weather Ships.—Changes in the call-signs of the British Ocean Weather Ships stationed in the North Atlantic are announced by the Ministry of Civil Aviation. The W/T call of station "I" is now 4YI instead of MEA and that of station "J" is 4YJ instead of MEB. The R/T calls have also been changed. They are now "Ocean Station Item" and "Ocean Station Jig." The m.f. non-directional beacon identification signs used by the ships have also been changed. They are now YI and YJ instead of QI and QJ. The frequency of beacon station "I" has been temporarily changed from 390 to 388 kc/s.

Electronics Exhibition.—The Second Exhibition of Industrial Electronics to be organized by the Midlands Branch of the Institution of Electronics will be held in Birmingham from 1st to 6th January. The second day of the exhibition will be set aside for a private trades preview for which free admission tickets are obtainable on request from the Chairman, Institution of Electronics, 31, Beech Road, Bournville, Birmingham, 30.

Suppression.—It is announced by British Transport that all petrol-engined vehicles regularly operated by the organization within the service areas of the present television stations are to be fitted with interference suppressors. The number of vehicles to be suppressed is sixteen thousand. Another contribution to the campaign for the suppression of interference is announced by City Motors of Oxford. All new and used cars and petrol-driven commercial vehicles supplied by them or their branches are being fitted with suppressors and will bear a label stating this.

Experiments on the confidential transmission by television of banking records are being carried out by Pye in collaboration with Glyn Mills & Co., the bankers, whose records office is situated some miles from the company's head office.

Measuring Interference.—The British Electrical and Allied Industries Research Association (E.R.A.) has issued a report entitled "The Measurement of the Time Constant of a Critically Damped Meter," by S. F. Pearce, which analyses the response of such a meter in equipment for measuring radio interference. The 8-page duplicated report is obtainable from the E.R.A., Thorncroft Manor, Dorking Road, Leatherhead, price 3s. 3d., including postage.

Tactile Training.—Among the exhibits used for the Exhibition for the Blind and Partially Sighted recently held at the Science Museum, South Kensington, was a five-foot cut-away model of a Mullard all-glass valve. By means of this model and descriptive labels in Braille the sightless were able to feel the disposition of the various electrodes.

"How the Brain Works."—During the recent television programme with this title, which was one of the Reith series of lectures, the Ediswan eight-channel electro-encephalograph was used to demonstrate the method by which electrical impulses from the brain can be measured and recorded.

E.I.B.A.—Among the prizes awarded at the recent Electrical Industries Ball at Grosvenor House in aid of the Electrical Industries Benevolent Association were a television receiver given by Ekco, two all-dry portables given by Cossor and a broadcast receiver given by Ferranti.

I.E.E. Students.—This year's chairman of the London Students' Section of the I.E.E. is I. J. Shelley, who is in the television transmission section of the B.B.C. Designs Department.

"Telefunken-Zeitung." the journal published by Telefunken Gesellschaft für drahtlose Telegraphie, Berlin, which ceased publication during the war, has reappeared. The first post-war issue is numbered 87/88.

Next Year's Ideal Home Exhibition, organized by the *Daily Mail*, will be held at Olympia, London, from March 6th to 31st.

Television Viewers.—A leaflet has been prepared by the British Television Viewers' Society setting out the objects of the Society which has developed from the Croydon and District Television Viewers' Society formed in 1947. A recent addition to the activi-

ties of the Society is the formation of a Technical Branch. Particulars of membership are obtainable from the Secretary, L. G. Pace, 140, Fairlands Avenue, Thornton Heath, Surrey.

BUSINESS NOTES

New Brimar Factories.—In an effort to increase the output of Brimar receiving valves and cathode-ray tubes, the Receiving Valve Division of Standard Telephones & Cables at Footscray, Kent, is opening a number of Feeder Plants, mainly in country districts, in the county. The main purpose of these Feeder Plants is to take advantage of relatively small groups of suitable labour in country districts. The exception is at Rochester where a fairly large area of a former aircraft engine factory at Rochester Airport has been acquired.

Pye inform us that the decision of the Swedish Air Force to use a.m. equipment instead of f.m. for its ground and air radio services was considerably influenced by the demonstration of Pye mobile and fixed equipment working on a frequency of about 160 Mc/s. A range of some 33 miles was attained between the 15-watt fixed station and the 5-watt mobile. Similar equipment has been ordered by the Luxembourg authorities for use on fire tenders at the airport.

Turkish S.W. Station.—A new 100-kW short-wave broadcasting station at Elimesgut, about 10 miles from Ankara, was opened by the Turkish Broadcasting Administration at the beginning of the month. The transmitter, aerial system—consisting of five 250-300ft masts supporting the arrays—and some ancillary equipment were provided by Marconi's. The company also supplied an Outside Broadcasting unit incorporating a short-wave radio link.

C.R.T. Testing.—A new service depot for testing Edison cathode-ray tubes has been opened by the Edison Swan Electric Co., at Perfecta Works, Henstead Street, Bromsgrove Street, Birmingham, 5 (Tel.: Midland 6425).

Belling-Lee.—In the review of television accessories at the radio exhibition in our October issue it was inadvertently stated that Belling and Lee used a folded dipole in their multi-element aerial systems. This firm has always favoured the plain dipole, even for fringe-area arrays, and they fit a quarter-wave transformer to match the aerial to the feeder.

United Nations Headquarters at Lake Success, New York, is calling for tenders by December 27th for equipment for a sound-reinforcing system. Among the apparatus required are 1,500 table and chair loudspeakers, a number of horn-type and cone reproducers and associated transformers. Particulars are available from the Commercial Relations & Exports Department (Industries Branch) Board of Trade, Room 1080, Thames House North, Millbank, S.W.1. Reference CRE (IB) 70985/50.

G.E.C. announce that their communications receiver BRT.400 is used by all the Swedish armed forces and the Post and Telegraphs Department.

Market Investigation.—Whilst visiting the Rhodesias and South Africa between March and September next year the managing director of W. J. Groom & Co., of 22, Fenchurch Street, London, E.C.3, offers to investigate and report on the question of representation for British manufacturers in these countries.

J. H. Brierley, Ltd., the well-known manufacturers of sound recording and reproducing equipment, are moving on January 1st from 46, Tithebarn Street, Liverpool, to new factory premises on the Kirby Trading Estate, Liverpool.

Robshaw Brothers, Ltd., of 232-4, High Street, Rochester, Kent, have been appointed the sole distributors in the United Kingdom to the wholesale and retail trade of Igranic jacks, plugs, rheostats and potentiometers.

MEETINGS

Institution of Electrical Engineers

Radio Section.—"The Use of Saturable Reactors as Discharge Devices for

Pulse Generators," by W. S. Melville, B.Sc. (Eng.), at 5.30 on January 10th at Savoy Place, London, W.C.2.

North-Eastern Radio Group.—"The Operation and Maintenance of Television Outside-Broadcast Equipment," by T. H. Bridgewater at 6.15 on January 15th at King's College, Newcastle-on-Tyne.

Northern Ireland Centre.—"Fifty Years' Development in Telephone and Telegraph Transmission in Relation to the Work of Oliver Heaviside," by W. G. Radley, C.B.E., Ph.D. (Eng.), at 6.45 on January 9th at Queen's University, Belfast.

Western Centre.—"Oliver Heaviside," by Professor G. H. Rawcliffe, M.A., D.Sc., at 6.0 on January 8th at the Technical College, Bath.

British Institution of Radio Engineers

London Section.—A Symposium on Hearing Aids—"Deafness; its Clinical Aspects, and the Possibilities of its Alleviation Medically and by Deaf Aids" by E. R. Garnett Passe, F.R.C.S.; "A Master Hearing Aid" by E. Aspinall, B.Sc.; and "The Design of Commercial Hearing Aids" by J. P. Ashton, B.Sc. (Eng.), at 6.30 on January 10th at the London School of Hygiene and Tropical Medicine, Keppel Street, Gower Street, W.C.1.

North Eastern Section.—"Stages in the Development of a Small High-Frequency Oscilloscope" by H. A. Dell, B.Sc., Ph.D., at 6.0 on January 10th at Neville Hall, Westgate Road, Newcastle-on-Tyne.

North Western Section.—"Marine Radar" by G. W. L. Davis at 6.45 on January 4th at the College of Technology, Manchester.

Scottish Section.—"Frequency Modulation and F.M. Measuring Equipment" by E. D. Hart, M.A., and A. G. Wray, M.A., at 6.45 on January 11th at the Institution of Engineers and Shipbuilders, Glasgow.

South Midlands Section.—"Ultrasonic Generators for High Powers" by B. E. Noltingk, Ph.D., at 7.0 on January 17th at the Exhibition Gallery, Public Library, Rugby.

GOVERNMENT RESEARCH

Published Reports on the Work of the N.P.L. & D.S.I.R.

A REPORT of the work carried out at the National Physical Laboratory during 1949 is now obtainable from H.M. Stationery Office. It covers the activities of the ten Divisions of the Laboratory and that of the Electronics Section which, until 1948, was attached to the Radio Division. The recently published report of the Department of Scientific and Industrial Research for 1948/49 also devotes a few pages to radio research.

During the year preliminary work for the inauguration of regular transmissions of standard radio frequencies was undertaken, the Electricity Division accepting responsibility for the actual standard of frequency and the G.P.O. for the transmissions which are made from Rugby. Other activities of this division included work on dielectrics at the extra high frequencies and examination of polytetrafluorethylene (P.T.F.E.) as a dielectric in radio-frequency cables.

Among the subjects investigated by the Radio Division is the measurement of radio noise of all kinds and improve-

ment in the technique of locating thunderstorms and atmospheric disturbances by radio direction finding.

Curiously enough, more precise knowledge of the propagation characteristics of the really long waves (2,000 to 20,000 metres) was found necessary during the development of new marine and aeronautical navigational aids. It has so far been revealed that for frequencies of about 16 to 20 kc/s the effective reflecting region in the ionosphere appears to be about 70 km during daytime and 85 to 90 km at night.

Ionospheric observatories are maintained and operated by the Radio Division at Radio Research Station, Slough; Fraserburgh, Scotland; the Falkland Islands and Singapore. Hourly measurements are made of the height, critical frequency and absorption factor of the ionosphere. These observations are correlated with those made by other authorities throughout the world.

The N.P.L. Report costs 1s 9d and the D.S.I.R. Report 5s 6d.

Colour Television

Frequency-Interlace System

By A. DINSDALE

IF the bandwidth available for television signals were to be arbitrarily divided into three equal parts, one for each message (or colour), the rate of transmission of the entire information would have to be slowed down to one-third that used in monochrome. This could be done, of course, but the flicker problem would be a serious limiting factor to commercial acceptance. A way of transmitting the three message simultaneously in the same frequency spectrum, by the use of frequency multiplexing, or "frequency interlace," is therefore desirable.

As the term frequency interlace implies, the frequencies employed by the three messages are sandwiched so as to be non-interfering. This can be done in scanned information systems like television because it has been found that the video frequencies associated with a television signal are bunched around harmonics of the line frequency, and that a large part of the available spectrum is unused. It has been estimated that about 46 per cent of the space between harmonics is not occupied.*

Suppose the video-frequency bandwidth available is 4 Mc/s. Furthermore, let it be assumed that scanning frequencies compatible with monochrome television are to be used, namely, a vertical or frame frequency of 60 c/s, and a line rate of 15,750 c/s. This results in the U.S. standard 525-line system employing two-fold interlace. Suppose that the three primary colours elected to be used in the system are green, red and blue.

At the camera the composite television picture being televised is split by electro-optical means into three separate groups of signals associated with the three primary colours. Each channel may contain frequencies extending up to 4 Mc/s. The signals associated with the colour green may be regarded as the basic signals, and may be used to modulate the picture carrier in the same manner as in a monochrome transmitter.

Since the line frequency is 15,750 c/s, it will be found that the sideband energy is chiefly bunched at frequencies spaced from the carrier by 15,750 c/s, 31,500 c/s, 47,250 c/s, etc., out to 4 Mc/s. It is planned to use the spaces between these harmonics to transmit the information associated with the two remaining colours.

The video frequencies associated with a second colour (e.g., red) may be utilized as modulating frequencies for a video-frequency subcarrier. This subcarrier frequency is carefully selected to lie exactly midway between two harmonics of the line frequency, or in other words, at an odd multiple of half the line frequency. Half of 15,750 c/s is 7,875 c/s, so that a

IN the United States the subject of colour television has been under heated discussion for some time, and the Federal Communications Commission has been holding hearings and viewing demonstrations of rival systems developed by Columbia Broadcasting System, Radio Corporation of America, and Color Television, Inc. The main issues have been which system to adopt, and which frequency bands to assign to colour. While discussion rages, some 7,000,000 black-and-white sets have been sold, and manufacturers are turning out more at the rate of half a million a month.

Recently, the F.C.C. announced that it was prepared to recommend the C.B.S. system, even though this system uses a mechanically driven colour disc, and cannot be received on existing black-and-white receivers. In making this "threat" the F.C.C. blasted receiver manufacturers for not making their black-and-white sets so that they could be used to receive C.B.S. colour transmissions in black-and-white, and gave the manufacturers thirty days to make up their minds what they wanted to do. If manufacturers complied, the F.C.C. promised to reopen the entire discussion and consider other systems which might become available, and which promised to provide receivers easily interchangeable from colour to black-and-white. If the manufacturers will not agree to modify their present sets, then the F.C.C. threatens to issue an immediate order adopting the C.B.S. system.

Meanwhile, the General Electric Company, at the eleventh hour, announced a new system of its own, a system worked up by R. B. Dome, an engineer in G.E.'s Electronics Park plant at Syracuse, N.Y. Although still in the strictly theoretical stage, G.E. took the extraordinary step of announcing it to try and get under the wire of any F.C.C. decision. If, in spite of everything, the F.C.C. adopts the C.B.S. system, this new, proposed G.E. system may never be developed to the point of practical application.

The description of the new proposed frequency-interlace system given in this article is based on data supplied to the F.C.C. by the General Electric Company.

frequency of 3,583,125 c/s, which is the 455th multiple of 7,875 c/s, may be selected. Now this subcarrier is modulated with video signals of the red channel, and the modulated wave is superimposed on the green channel signals. It is evident, then, that the red video signals will lie halfway between green signal line-frequency harmonics, in unused parts of the spectrum.

The entire red spectrum is not used as modulating frequencies, since a number of investigators have found that acceptable colour reproduction may be obtained by identifying only the lower video frequencies with their respective colours. The higher video frequencies may be transmitted either by green alone or by the principle of mixed highs. Good reproduction will be obtained if red is transmitted as red out to only 1 Mc/s. Furthermore, use may be made of vestigial-sideband transmission of the red signal, so that the lower sideband is the dominant one. The spectrum of the combined green and red signals may therefore be as shown in Fig. 1.

* "A Theory of Scanning and its Relation to the Characteristics of the Transmitted Signal in Telephotography and Television." Pierre Mertz and Frank Gray, *Bell System Technical Journal*, Vol. 13, No. 3 (July 1934), pp. 404-516.

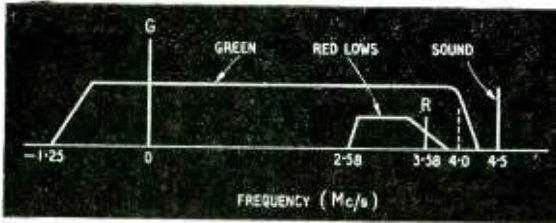

Fig. 1. Spectrum of green and red video frequencies as radiated.

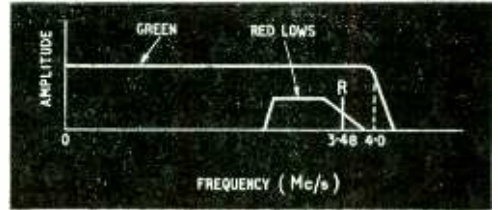

Fig. 2. Spectrum of green and red video frequencies at detector output.

This signal may be received by a conventional monochrome receiver insofar as the r.f., i.f., and second detector are concerned. The video frequency spectrum out of the detector would then be as shown in Fig. 2. A more detailed view of the frequency spectrum in the vicinity of the red sub-carrier is shown in Fig. 3.

Colour Signal Separation

The way in which the signals associated with the two colours are interleaved is now clearly revealed. It is necessary now to provide some means at the receiver for separating the signals for portrayal on the picture tube of the correct colour. One way of accomplishing this would be to employ an elaborate wave filter having multiple pass bands for the desired frequencies, and multiple elimination bands to exclude the undesired frequencies. Such a filter would probably be too expensive for home receivers because of the large number of sections indicated.

Fortunately, a cheap natural filter is available in the form of the human eye. The satisfactory operation of the system depends to a considerable extent on the physiological phenomenon known as persistence of vision. It will be observed that any one line of the green television picture will be modulated in intensity at the rate of the red sub-carrier, but that two frames later in time, namely, in $1/30$ th of a

second, the modulation effect will be 180° out of phase with the modulation of the first frame. Thus, a lighter "dot" on field No. 1 will appear as a darker "dot" on frame No. 3, and *vice versa*, so that in the eye the mean illumination tends to average out to a medium background.

This principle is illustrated in Fig. 4, in which are depicted light intensities along a single green line in frame No. 1 and in frame No. 3. The sine wave is the red sub-carrier simultaneously present, and is shown here to be amplitude-modulated by low-frequency red picture signals. If the eye were a perfect long-time integrator the visual sensation would be given by the line marked "mean intensity" which corresponds in this case to the desired green signal. The repetition rates involved here are not fast enough to give perfect integration, but the practical result is believed to be sufficiently close to the ideal to be commercially acceptable.

Moreover, the superposition of frames yields twice the number of dots per line as one frame alone gives, so that a very fine dot structure results. Its fineness is comparable to horizontal scanning line structure and disappears at substantially the same distance away from the picture tube that normal line structure disappears. Thus, although both the red and green signals appear on the green gun, the red is effectively filtered out by the eye and only the green remains.

The information contained in the red camera signal

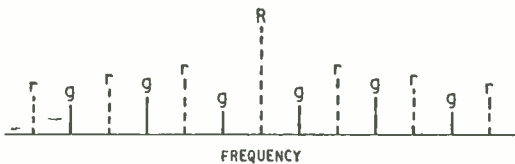

Fig. 3. Detail of frequency band in vicinity of the red subcarrier.

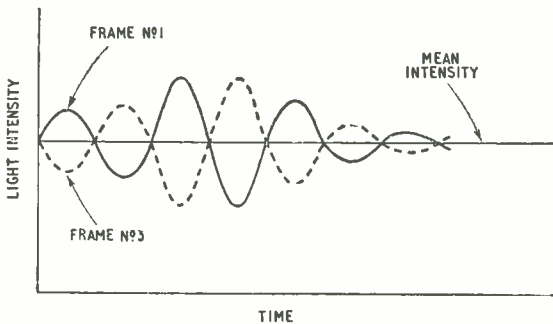
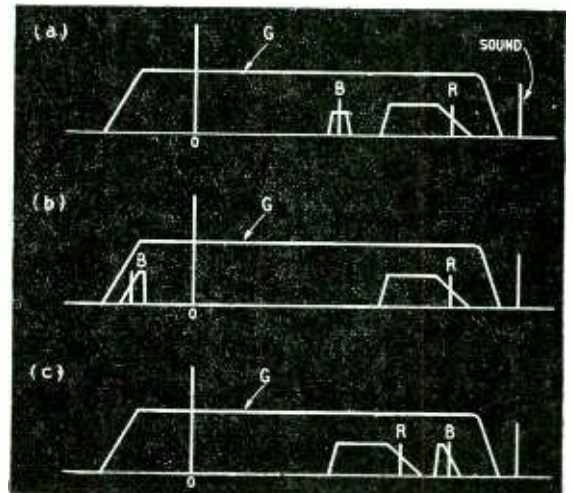

Fig. 4. Light intensity along the same line on alternate odd frames.

Fig. 5. Alternative possibilities for the location of the blue subcarrier.



above 1 Mc/s and up to 4 Mc/s may be superimposed on the green signal to yield a mixed-high signal above 1 Mc/s.

The video frequencies associated with the third colour, blue, may be transmitted as modulation on a second sub-carrier. Again, as in the case of the red signals, only the lower blue frequencies need be transmitted, so that a comparatively narrow channel should suffice. A blue video band up to 0.2 Mc/s may be sufficient. Fig. 5 shows several alternate possible locations for the blue sub-carrier. It is not yet known which of these various methods is likely to provide the best all-round performance. Consider, for example, the third alternative in which the red sub-carrier is shown moved down to about 3.2 Mc/s, or to 3.189375 Mc/s, the 405th multiple of 7,875 c/s, while the blue carrier may be located just under 4 Mc/s at 3.898125 Mc/s, the 495th multiple of 7,875 c/s. (The 3.189375 Mc/s signal may be derived from the 3.898125 Mc/s signal by dividing the latter by 11 and then multiplying the quotient by 9.)

Again, as was the case with red and green, the blue signal appearing on the green gun is effectively filtered out by the eye, as are the green signals appearing on the red and blue guns. The blue and red signals, since they do not overlap in frequency, do not exhibit this effect.

As stated before, the high video frequencies may be represented by the green channel alone. In order to avoid a greenish tinge to high frequencies the green highs may be taken off the green video channel by the shunt connection of a suitable high-pass filter and added to the blue and red guns (as well as direct connection to the green gun) of the reproducing means to produce black-and-white fine detail. Alternatively, blue and red highs may be added to the green channel at the transmitter and taken off from the green video channel in the receiver to feed the blue and red guns as well as the green gun. The cut-off frequency of the high-pass filter would be selected at approximately the cut-off frequency of the red-channel low-pass filter, or in the example given, at about 1 Mc/s.

A schematic of the colour section of a simple receiver for the reception of a television transmission of the form of Fig. 5 (c) is shown in Fig. 6. The i.f. is kept wideband at the anode of the last i.f.

amplifier purposely, so that the blue channel will not be adversely attenuated before it is detected in the blue detector.

Following this detector is an amplifier and tuned circuits centred around the blue subcarrier to remove effects of the sound carrier and the red subcarrier. The blue detector yields the blue low-frequency video signals which are amplified and fed to the blue gun grid.

Appropriate sound traps (and if desired blue sub-carrier traps) are employed before the green and mixed-highs detector. The output of this detector is amplified and fed to the green gun. Two shunt circuits leading from the anode of the green-channel amplifier feed respectively the red detector through a 3.2-Mc/s band-pass circuit and the mixed-high filter for the addition of mixed highs into the red and blue guns. The 3.2 Mc/s filter feeds a red signal detector and the output of the detector feeds a red amplifier connected to the red gun.

Inter-colour Cross-talk

The receiver as shown here employs six sets of valve elements over and above those a receiver would employ if designed to receive black-and-white pictures. By using available combination type valves, the actual number of valves may be as low as three. The polarity of the detectors may be reversed from

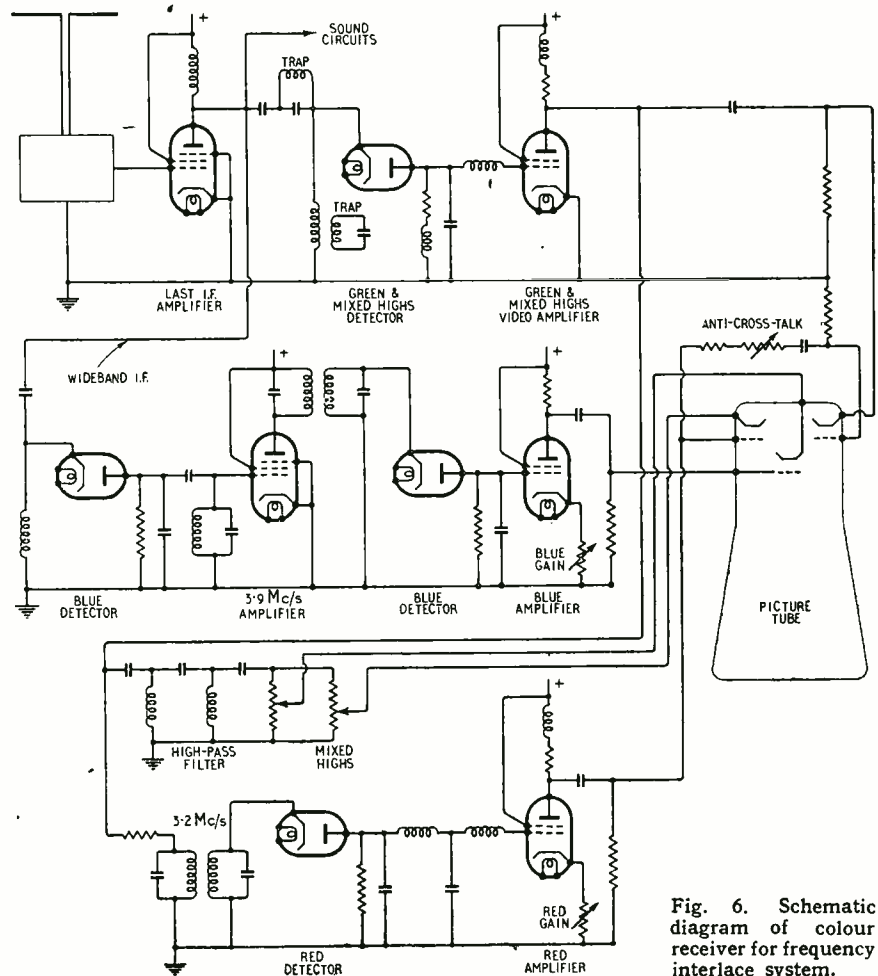

Fig. 6. Schematic diagram of colour receiver for frequency interlace system.

those shown to produce the right phase of light intensity; i.e., a positive picture. Alternatively, the picture tube gun connections may be reversed to achieve the same result.

A mathematical analysis of the action of the green detector shows that some of the red low video frequency modulation will appear as low frequency in the detector output because the system is single side-band. The presence of this low-frequency spurious signal in the green channel may cause an undesirable cross-talk effect making itself evident in a change in hue but not in geometrical design. This colour shift cross-talk effect may be reduced to a small amount if desired by feeding some low-frequency red signals into the green gun in phase reversal to the cross-talk. Again depending upon the modulation polarity of the red signals, the anti-cross-talk connection may be made either to the cathode or to the grid of the green gun as required. It is shown here connected to the grid of the green gun.

The simpler receiver shown in Fig. 6, while it contains sufficient circuit elements to receive colour pictures, has for simplification purposely omitted two factors which may be desirable in a commercial

product. These are d.c. restorers and a.g.c. The green a.g.c. and the green restorer are the same as for black-and-white receivers and need not be discussed in detail. The red and blue d.c. restorers are likewise conventional.

A.g.c. for the red and blue channels will probably be needed in a practical receiver to take care of receiver i.f. response variations due to tuning and effects of a.g.c. on the i.f. response shape.

Many methods of transmitting reference signals for use by the a.g.c. systems will suggest themselves, but one of the simplest methods is that adopted by communication services which employ suppressed carrier channels. This method is to transmit a pilot signal of fixed amplitude, which may be continuous except for blanking intervals, but which lies outside the normal communication channel frequencies. Thus, in the red channel, a continuous unmodulated wave at a frequency of 1.1 Mc/s from the red carrier might be used as a pilot frequency.

Another pilot frequency 220kc/s from the blue channel carrier could be used for blue a.g.c. In a practical receiver, however, it is quite likely that the red and blue signals would maintain their relative

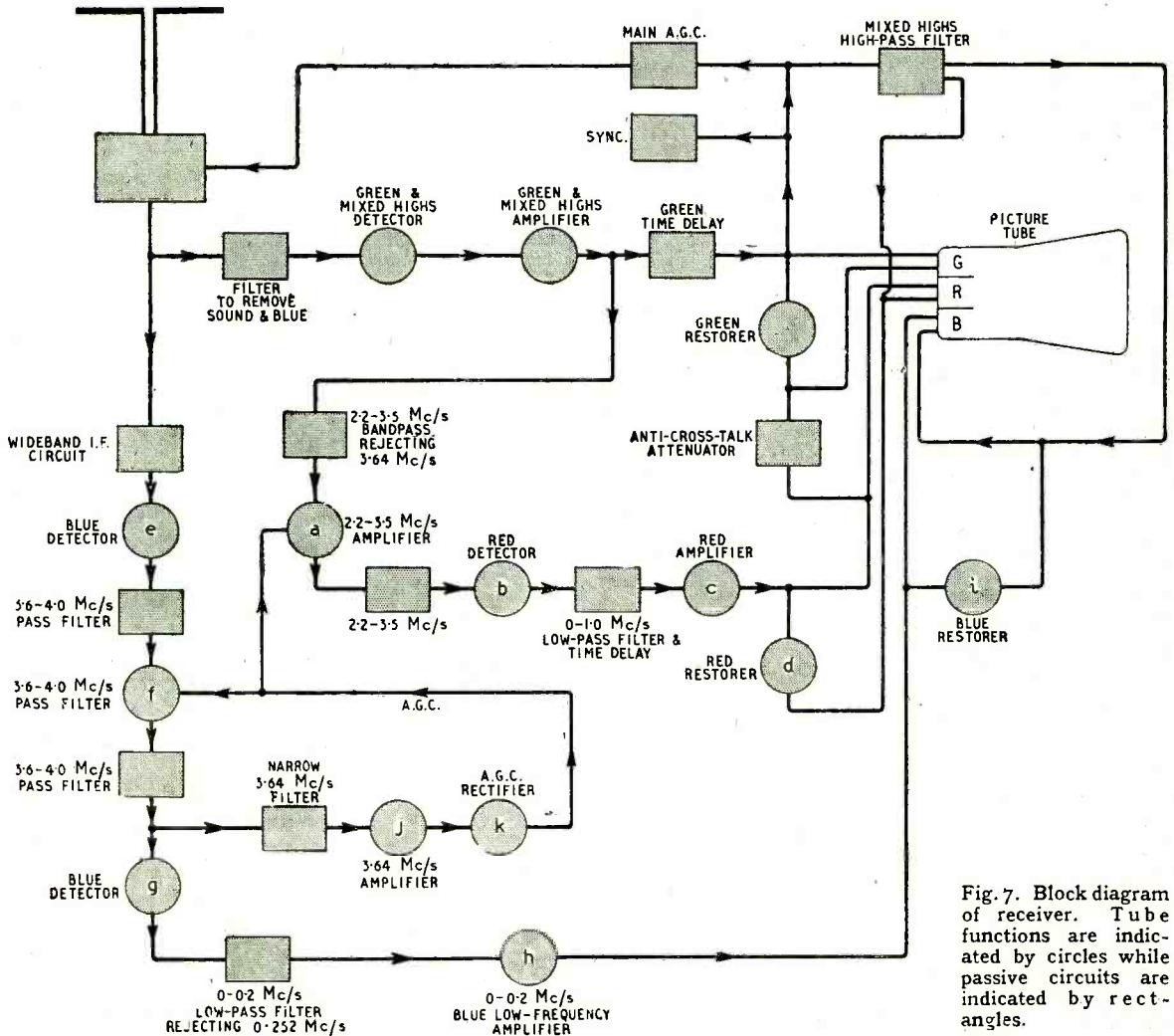

Fig. 7. Block diagram of receiver. Tube functions are indicated by circles while passive circuits are indicated by rectangles.

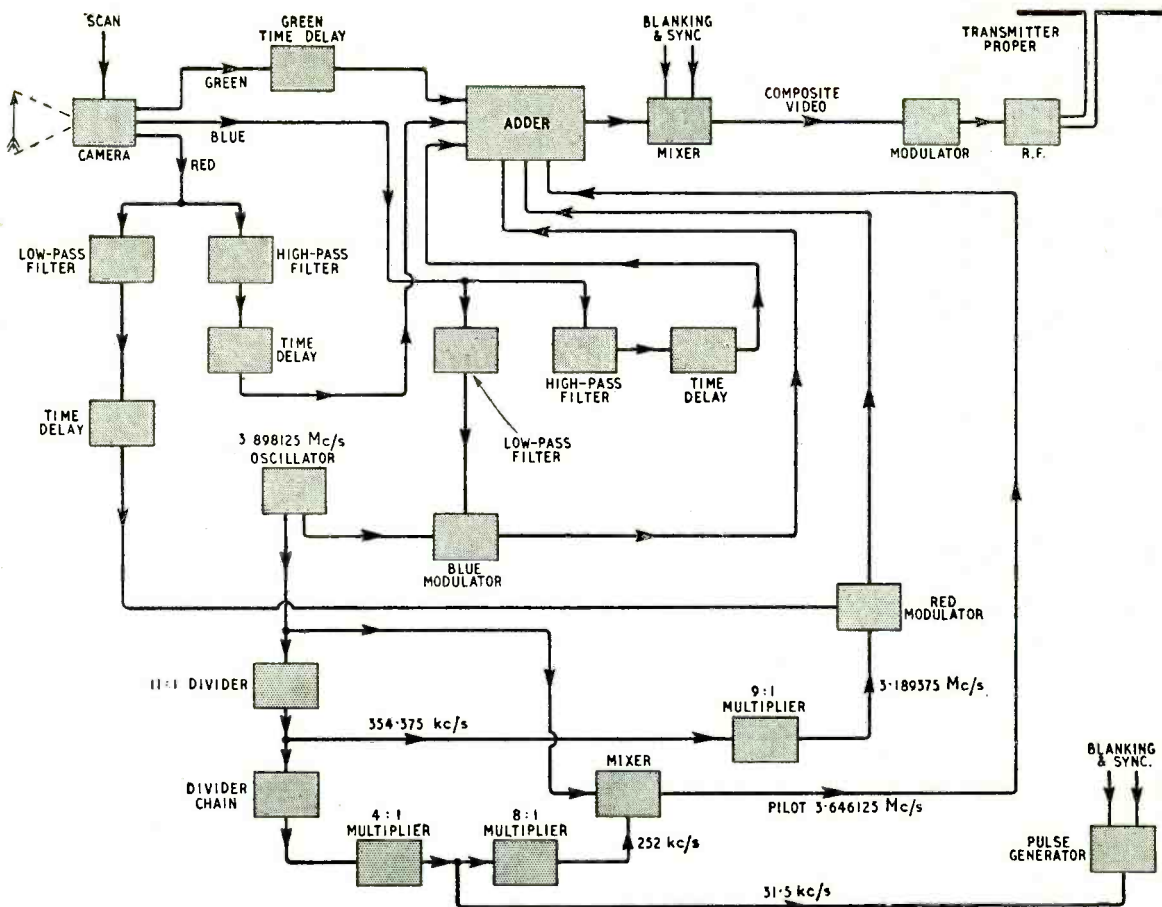

Fig. 8. Transmitter block diagram.

magnitudes fairly well, but that the green might change with respect to them depending upon the position of the green carrier along the slope of the i.f. response characteristic. Therefore, a single a.g.c. for the red and blue channels may prove to be adequate, in which case a pilot frequency may be radiated in the vicinity of 3.65 Mc/s in the guard band between the blue and red channels shown in Fig. 5 (c).

The exact frequency for the pilot may be 3.646125 Mc/s, the 463rd harmonic of 7.875 c/s. This frequency may be generated by subtracting the eighth harmonic of 31,500 c/s from 3.898125 Mc/s. This pilot would then lie 252 kc/s below the blue carrier, or 456.75 kc/s above the red carrier in a position so that the pilot carrier can be eliminated from the blue and red low-frequency signals by the use of suitable traps, and so that its effect on the green picture will be cancelled by the eye.

The pilot a.g.c. signal may be amplified and rectified to obtain a.g.c.-d.c. control voltage which may be applied to the 3.9 Mc/s blue signal amplifier as control grid bias. The d.c. may also be applied to an amplifier which may be inserted in the system shown in Fig. 6 just prior to the red detector. D.c. delay voltage may be employed on the a.g.c. rectifier to make the output become quite uniform regardless of variations in output over a suitably wide range in magnitudes. Actually, of course, since the receiver

as a whole has its gain controlled by the green channel, it is not likely that very extreme ranges in input variations to the red and blue channels would occur.

The d.c. delay voltage may be made adjustable if desired so that the service man at the time the receiver is installed may adjust this control (as well as the individual red and blue gain controls) for best colour balance.

Time-delay networks may be required in the green and red channels to give a resultant overall uniform time-delay equal to the time-delay of the blue low-frequency channel, because the blue channel is the narrowest and therefore will probably have the greatest inherent time-delay.

A block diagram of the colour portion of a receiver incorporating some of the finer points mentioned in the above discussion is shown in Fig. 7. This receiver employs the following valve functions above what is required for a black-and-white receiver:

- (a) One 2.2-3.5 Mc/s Red i.f. amplifier.
- (b) One Red diode detector.
- (c) One 0.1 Mc/s Red video amplifier.
- (d) One Red restorer diode.
- (e) One Blue diode detector.
- (f) One 3.6-4.0 Mc/s Blue i.f. amplifier.
- (g) One Blue diode detector.
- (h) One 0.0-0.2 Mc/s Blue video amplifier.
- (i) One Blue restorer.

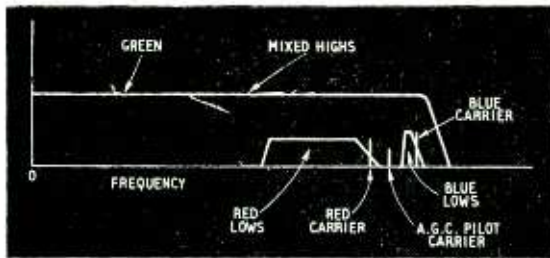

Fig. 9. Spectrum at output terminals of transmitter adder

- (j) One 3.64 Mc/s a.g.c. carrier amplifier.
- (k) One a.g.c. rectifier diode.

These eleven valve functions can, of course, be obtained by employing fewer than eleven separate valves when use is made of double-purpose valves.

The picture tubes which may be employed as an electro-optical transducer in the receiver may be any of the forms described in the literature including:

- (a) Three separate tubes, one for green, one for red, one for blue.
- (b) A three-gun single tube as demonstrated by R.C.A.
- (c) A single-gun single tube as demonstrated by R.C.A.

The first two forms of the transducer, (a) and (b), require no additional apparatus, but the third form would require a circular sweep generator and an auto-sampler, the total number of added valves possibly being as high as six. For this reason, and for reasons of avoiding the problems attendant to optical registration, form (b) would appear to be the preferred form for the transducer.

The transmitter for the frequency-interlace colour system would be a standard transmitter with some modifications. A block diagram is shown in Fig. 8. An adder having six input terminals is shown in this diagram into which may be fed:

1. Green video signals.
2. Red lows on a subcarrier.
3. Red highs direct.
4. Blue lows on a second subcarrier.
5. Blue highs direct.
6. A.G.C. pilot signal.

The adder output frequency spectrum would then look like that shown in Fig. 9.

Time-delay networks may also be required in the transmitter, and, if so, would probably go into the green and red channels, since once again the blue channel will be retarded the longest inherently because of the relatively narrow bandwidth devoted to blue low-frequency components. Time-delay networks may also be required in the red high and blue high circuits as indicated in Fig. 8.

The video signal is capable of being transmitted over cable and radio-relay networks without loss of fidelity providing the characteristics of the network are such as to provide good transmission up to 4 Mc/s. If the cable or radio link has a pass band of only 2.8 Mc/s, the picture is still usable as a black-and-white picture, but not as a colour picture because the blue and red information would be missing or incomplete.

Anomalous transmission vagaries at u.h.f. are rare and hence it is not anticipated that any difficulties will be encountered which would temporarily blot out

a portion of the radiated band, thereby removing a blue or a red carrier and their sidebands. Instead, it is to be expected that a continuous flow of all of the information would be received.

This colour system is compatible in that present black-and-white receivers, regardless of video bandwidth, may be used to receive colour transmissions in black-and-white. The green picture would constitute the signal employed in reception. Cross-talk would cause no trouble because it is geometrically in the same position on the screen as the green signal itself. If the polarity of modulation is chosen carefully, the black-and-white tube may actually be aided by the cross-talk to give lights and shadows even when the green component is weak.

When the colour receiver is tuned to a black-and-white transmission, all of the guns may be fed from the main signal. The operator of the receiver may do this manually in low-priced receivers. Switching would be indicated because the red and blue channels would be dead and the picture would be green. On the other hand, if the receiver were switched for standard black-and-white reception, and a colour signal were tuned in, the operator would have no positive signal that the transmission was in colour and would have to "try" the colour switch to see if it were in colour. On a more expensive receiver, the switching could be accomplished automatically. For example, if the pilot signal at 3.64 Mc/s is employed its presence in colour transmissions could be used to operate a relay to do the colour switching. An absence of 3.64 Mc/s would fail to close the relay so that the receiver would automatically be set up for black-and-white reproduction.

As yet this system has not been completely set up and demonstrated. However, preliminary laboratory tests have been made to verify some of the basic principles.

For example, a continuous-wave oscillation frequency representative of a red carrier has been superimposed on a black-and-white picture and it has been determined that the best frequencies for it are any of those lying between line frequency harmonics. When the injected frequency coincides with a line frequency harmonic, vertical black-and-white bars are visually evident. When the frequency of the injected wave is shifted to lie midway between harmonics of the line frequency, two effects are noticed:

- (1) A dot pattern replaces the vertical line pattern.
 - (2) The variations of light intensity are reduced.
- These points substantiate the theory.

Secondly, low-frequency amplitude modulation has been applied to the injected carrier and low-frequency cross-talk observed; but the low frequencies at the output of a detector, tuned to the injected frequency, when inserted into the video channel in the proper corrective phase, substantially removed all traces of low-frequency cross-talk. This experiment therefore verified the anti-cross-talk possibilities referred to in the description of the system.

When the injected carrier frequency is above 3 Mc/s the fine dot pattern has about the same quality as normal line structure and disappears at about the same viewing distance from the picture tube. No observable "twinkle," "flicker," or "crawling" could be obtained in any of the tests, indicating freedom from these particular types of disturbance.

The proposed frequency-interlace colour television system appears to offer the following advantages over other known systems:—

1. All precision equipment is localized at the

transmitter, so that the receiver can be relatively low in cost, reliable in operation, easy to adjust and maintain, and simple in construction. It is estimated that only six more valves are required than in a monochrome receiver.

2. The receiver should be free from colour shifts due to noise interference.

3. The system is inherently compatible with present (American) monochrome standards.

4. The receiver should exhibit a complete absence of twinkle, crawl, or flicker and of field-sequential colour fringing.

The anticipated disadvantages of the system are:—

1. The requirement of either (a) more accurate receiver alignment and tuning, or (b) an effective automatic gain control on each colour.

2. Possible colour fringing due to differential time-delay in propagation between colour carrier frequencies. (This is not expected, but tests ultimately should be made to check it.)

3. Full 4 Mc/s bandwidth is required in relaying.

4. Possible second-order colour fringing due to incomplete "physiological filtering" in rapidly moving objects.

NEW BOOK

The Theory and Design of Inductance Coils. By V. G. Welsby, Ph.D., A.M.I.E.E. Pp. 180; 61 diagrams and photographs. Macdonald & Co. (Publishers), Ltd., 43, Ludgate Hill, London, E.C.4. Price 18s.

ANY radio engineer worthy of the name can design an air-cored tuning coil or an iron-cored smoothing choke with confidence that a sample made up to his instructions will turn out to have an inductance reasonably close to specification. His expectations regarding its a.c. resistance or Q may be rather vaguer, however. When it comes to designing a dust-cored coil to a specified Q (as well as inductance), and to a specified harmonic distortion limit, very many will have to admit the necessity of falling back on trial-and-error, aided by such experience as they possess. The pre-calculation of losses, especially in high-frequency iron-cored coils, and clear knowledge of how they are related to dimensions and frequency, is not a widely distributed ability. There is, therefore, ample need for this new book, by a specialist on the subject at the G.P.O. Research Station. It covers the design of the many types of inductors used in communications, and is applicable to others, such as fluorescent lighting chokes.

One source of difficulty is the large number of variables, both physical and electrical. Another is the non-linearity of ferromagnetic materials. The author has gone far towards reducing such matters to routine design, and has devised graphical methods to minimize labour; but it must not be supposed that one can skip the theory and employ a few, cut-and-dried results. Many of the results are valid only within certain limits, and must be used intelligently. Some of them admittedly can give no more than a rough idea. Their main value is to point in the direction one should go. The first trial sample gives a result that is not quite acceptable; how can it best be modified?

After two introductory chapters defining inductance, a.c. resistance, and Q , in relation to series and shunt equivalent circuits, and dealing with the effect of self-capacitance, the calculation of inductance and losses of air-cored coils is treated. The design of stranded wire is an original contribution by the author, who then goes on to deal in turn with coils having laminated and dust cores. The self-capacitance of coils is the subject of a short chapter. The results are then applied to the problem of Q and its variation with dimensions and frequency. Harmonic distortion and impedance measurements are then discussed; and finally there are some numerical examples of how typical design problems might be solved.

The treatment is on the whole clearly and logically presented. One could wish that wherever the author had fallen back on "it can be shown" he had provided a reference. A list of symbols would also have been a great help. "Qo" appears on p. 45 without a clue to its meaning (until p. 108, and there both the nomenclature and the equation disagree with the earlier chap-

ter referred to). Errors are rather disconcertingly frequent; for example, equation 34 is wrong by a factor of 4, and is by no means in its simplest form; and the *Proc. I.R.E.* reference at the foot of p. 147 is 10 years out. Notwithstanding these criticisms, the book can be highly recommended.

M. G. S.

CLUB NEWS

Bexley.—Meetings of the North Kent Radio Society (G3ENT) are held on the second and fourth Mondays of the month at 7.30 at the Freemantle Hall, Bexley. Sec.: L. E. J. Clinch, 8, Windsor Road, Bexleyheath, Kent.

Coventry.—Among the subjects to be dealt with at forthcoming meetings of the Coventry Amateur Radio Society, which are held on alternate Mondays at 7.45 at the B.T.H. Social Club, Holyhead Road, are "Top Band Transmitting" and "Super Modulation." Sec.: K. G. Lines, G3FOH, 142, Shorncliffe Road, Coventry.

Edinburgh.—Arrangements made for members of the Edinburgh Amateur Radio Club, who meet on Wednesdays at Unity House, 3, Hillside Crescent, include a lecture on "U.H.F." and a visit to the local Police radio station. The club's transmitter GM3HAM is in operation on 80 metres, c.w., on alternate Wednesdays. Sec.: D. A. E. Samson, GM3EQY, 56, Elm Row, Edinburgh, 6.

Richmond.—Meetings of the Richmond & District Radio Society are held on Wednesdays at 7.30 at the Richmond Community Centre. Sec.: W. Crossland, 1, Spring Grove Road, Richmond, Surrey.

Southall.—Future meetings of the West Middlesex Amateur Radio Club, which meets on the second and fourth Wednesdays of each month, will include an exhibition of home-constructed gear and a general discussion on "My Interest in Radio." A Morse class is held for half an hour prior to each meeting. Sec.: P. F. Blomfield, G3EDH, 213, Harrow View, Harrow, Middlesex.

Southwick.—The Southwick and District Radio & Television Club has been re-organized and weekly meetings are being held on Tuesday evenings at the "King's Head," Fishersgate, Sussex. Sec.: E. Basilio, 111, Vale Road, Portslade, Sussex.

Sunderland.—At the meeting of the Sunderland Radio Society on January 11th at 8.0 in the Y.M.C.A., Toward Road, R. V. Duesbury will speak on "Hams Abroad." Sec.: C. A. Chester, 38, Westfield Grove, High Barnes, Sunderland.

Wakefield.—A series of Mullard film strips covering the characteristics and applications of valves are being shown to members of the Wakefield and District Amateur Radio Society. Meetings are held on alternate Wednesdays at 7.30 at Service House, Providence Street, Wakefield. Sec.: W. Farrar, G3ESP, "Holmcroft," Durkar, Wakefield.

Watford.—Lectures on radio fundamentals and the early history of television will be given at the meetings of the Watford and District Radio and Television Society on the first and third Tuesdays in January and February. Meetings are held at 7.30 at the Cookery Nook, The Parade, Watford. Sec.: R. W. Bailey, G2QB, 32, Cassiobury Drive, Watford, Herts.

exerting pressure on them, so causing gaps to appear between the stylus point and the opposite wall of the groove. From the foregoing it would therefore appear that the important factor in this question of continuous contact between stylus and groove walls is the degree to which "looseness" occurs rather than the fact that it does occur at all.

Coming back to the fine thorn point it seems clear that the extreme tip will very rapidly be worn to the contour of the bottom of the groove and may thus fit it well enough as long as the total damping and inertia, as reflected at the needle tip, is light enough not to prevent the needle tip from following the lightest guidance from the groove. At the end of its life, before re-sharpening, the thorn point has worn large enough to fill the groove to the maximum allowable extent before distortion becomes apparent and it seems probable that it reaches the minimum size for sufficient fit very quickly after being put into use. One advantage of the fine point would appear to be that it will be less subject to "pinch effect."

To a possible criticism that a long very acute point on a thorn will tend to increase the pliability of the thorn material, which was one of its main weaknesses in the old heavyweight pickup era, it might be answered that the amount of "bending" of the thorn needle, under the influence of the recorded vibrations, will surely be a function of the damping, mass and inertia of the moving parts it has to drive. Provided these load factors are small enough there seems very little to bend the thorn against.

However, even if it is accepted that the thorn does flex slightly under the influence of the highest frequencies, it seems not inconceivable that it may still be a good medium for transmitting to the voltage-generating element transverse vibrations induced in it by the record groove, in the same way that paper loudspeaker cones successfully transmit complex waves from their apexes to their peripheries up to really high frequencies. The analogy between cones and styli must not be carried too far, of course, because the whole surface of the cone (more or less) is radiating the sound we hear, whereas the stylus is not. Nevertheless it may be legitimate to suggest that just as metal cones, used as direct radiators, i.e., not horn-loaded, result in more prominent resonances (*vide* Briggs, "Sound Reproduction," 2nd ed., p. 66) compared to paper cones, it may perhaps be that metal-shafted semi-permanent styli are also subject to more pronounced natural resonances, if and when they vibrate in wave motion, than the softer and lighter thorn. These thoughts are offered as no more than possible theories to explain the surprisingly good performance of thorn needles, when most of the generally accepted factors making for good reproduction are apparently against them.

Long-playing Records

In connection with long-playing records, it may be of interest to the experimenter to note that the writer has been able to obtain excellent reproduction with a very finely pointed thorn, used in the pickup referred to above, but with the weight reduced to 5 or 6 gm. One thorn under these conditions will play one side of a 10-inch record without noticeable deterioration. One 12-inch side is just within its capacity though there is a tendency towards a slight falling off in quality right at the end, depending largely on one's success in producing a really fine point initially. The decline

is not serious, but it can be distinguished. As might be expected, a certain amount of care is essential in inserting the finely pointed thorn into the pickup. Fig. 6 shows one of the thorns after playing one side of a 10-in L.P. record. The writer was not able to photograph it with a 0.001-in radius sapphire for comparison, but again some idea of its final size can be estimated by reference to the other photographs. The particular advantage of using thorns in connection with L.P. records is that one pickup head can be used for both L.P. and standard 78 r.p.m. records, as long as the downward pressure is variable within the appropriate range.

Record Wear

A further criticism of thorn needles has been that they wear records quite appreciably by picking up dust in the grooves and holding it, turning themselves into a kind of abrasive instrument. It is naturally not easy to get direct visual evidence of this fact one way or the other, and the frequent changing and sharpening of thorns would be no joke if one seriously attempted endurance tests. The record would most probably endure longer than the tester. The writer unfortunately is not in a position to offer any photographic evidence of records before and after playing with thorns in lightweight pickups, but it can be reported that the aforementioned "Danse Macabre," after some fifty playings exclusively with thorns in the moving-coil pickup referred to, still plays indistinguishably from new (the comparison, of course, being made against recent new records). Most keen record collectors take the trouble to brush their records before playing in an attempt to remove as much dust as possible, and it therefore seems likely that abrasion by dust held by the thorn, if it exists, can be reduced to negligible proportions if light pressures are used and the point itself is kept down to minimum size for tracing accuracy at high frequencies.

As has been said, and on the lessons of bitter experience, thorn users will take a lot of convincing that their needles do not result in minimum record wear, whatever the thorn's other shortcomings. If lightly damped pickups with needle pressures in the region of 14 gm are used in conjunction with properly shaped thorns it seems likely that even longer lives can be expected from records than has been the case in the past, allied to reproduction of a very high order.

MANUFACTURERS' LITERATURE

Broadcast Receiver, Marconiphone Model T26A; brief details in a leaflet from E.M.I. Sales & Service, Ltd., Hayes, Middlesex.

Government Surplus Equipment, an illustrated catalogue from Lyons Radio, Ltd., 3, Goldhawk Road, Shepherds Bush, London, W.12.

Radio-frequency Cables catalogued in an illustrated brochure from the Telegraph Construction & Maintenance Co., Ltd., 22, Old Broad Street, London, E.C.2.

P.M. Focus Units, Elac Mark II, described briefly in a leaflet from Electro Acoustic Industries, Ltd., Stamford Works, Broad Lane, Tottenham, N.15.

Cable Manufacture; a descriptive brochure to mark the opening of a new factory, from W. T. Henley's Telegraph Works Co., Ltd., 95, Aldwych, London, W.C.2.

Radio-telephones and their applications described in a well-illustrated catalogue from Pye, Ltd., Radio Works, Cambridge.

VOLTAGE

By "CATHODE RAY"

What is the Difference Between an E.M.F. and a P.D. ?

THE word "Voltage" is a general term covering both electromotive force (e.m.f.) and potential difference (p.d.). Most of the books that teach electrical principles emphasize the importance of distinguishing between these two things. One reason why e.m.f. and p.d. tend to become confused may be because they are both measured in volts. Not in itself a very good reason, surely; nobody finds it difficult to distinguish between tomatoes and parsnips because they are both sold by the pound. The chief difficulty, probably, is that neither e.m.f. nor p.d. can be seen, and many of the necessary circuit calculations can be done quite successfully in terms of "voltage," so why bother?

The answer is that the ability to cope with the trickier problems in electricity depends on a clear mental picture of what goes on. And a clear mental picture of an electrical circuit is impossible with only a hazy idea of "voltage."

This distinction between e.m.f. and p.d. is one of the most difficult of the basic ideas to grasp. Or so I think. A useful working picture of it can be formed by any reasonably intelligent student in a few minutes. But later on he may wonder if the dividing line is quite so clear-cut as it seemed at first.

Morecroft's Distinction

These thoughts came into my mind when I happened to turn back to an old guide and counsellor—Morecroft's "Principles of Radio Communication," dated 1921. This book has stood the test of time much better than many that have been written since. Only the other day I read a post-war article (War No. 2; not No. 1!) in which the author stated very cocksurely that whatever else might happen the signal current in the anode circuit of a valve must always be in phase with the grid voltage. If he had looked up h. Morecroft he would have spared his readers this misdirection, for the contrary is shown not only in theory but backed up by photographed oscillograms from actual circuits. And this author evidently had Morecroft handy, because he referred to his teaching on e.m.f. and p.d. That was how I came to look it up.

Curiously enough, it was just here where for the first time I wondered if Morecroft hadn't slipped just a little. He illustrated the distinction with two diagrams (reproduced here as Fig. 1), one of them showing a current being maintained through a resistance by a battery—a source of e.m.f.—and the other a momentary current passing through a wire joining two balls, one charged positively and the other negatively and therefore having a p.d. between them. Regarding the latter Morecroft says, "There is no action taking place which tends to maintain the

difference of potential between the two balls; such a combination does not generate an electromotive force."

Now, I suppose that strictly according to the wording of this it is perfectly correct. That is, if the emphasis is on "maintain" and "generate." My only objection is that as the chosen example for illustrating the difference between e.m.f. and p.d. it is likely to lead the reader to suppose that in the charged-ball system there is no e.m.f., and especially that the distinguishing feature of an e.m.f. is its ability to maintain the flow of current for a relatively long time, as a battery does. (Do I hear cries of protest from owners of battery-driven sets!)

I am not using this quotation for the purpose of trying to show how much cleverer I am than Prof. Morecroft. Far from it; if everything I had written in the last thirty years could bear such close scrutiny now as "Principles of Radio Communication," I might really have something to boast about. No; it just happened to set going some thoughts on exactly what are the distinguishing marks of an e.m.f. This is not just technical hairsplitting or armchair theorizing; one of the most useful practical "laws" in circuitry is Kirchhoff's second, which in its most usual form says that if you add up all the e.m.f.s round a circuit (with due regard for + and - if there are any opposing one another), and also add up all the potential drops due to resistance, the two totals will be equal. And there is this important point, that the "sign" (+ or -) of a p.d. depends on the direction of the current, but that of an e.m.f. does not. So one really ought to be able to tell with certainty which is which.

P.D. Without an E.M.F.?

In purely d.c. circuits, with only resistances and batteries, there is no real difficulty. Anybody who has had the elements of the matter explained to him should be able to see that the voltage between the terminals of a battery when it is supplying current is not the e.m.f. of the battery (nor, to satisfy the legally-minded, is it even equal to the e.m.f. of the battery), because there is a voltage drop inside it due to its own resistance and this drop is deducted from

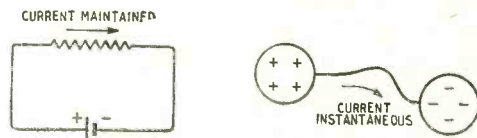

Fig. 1. Is it fair to use these examples to illustrate the difference between e.m.f. and p.d. ?

the e.m.f. to give the terminal voltage. The only thing that might start an argument here is the question of whether it is possible to have an e.m.f. without a p.d., or vice versa. A dead-short battery might possibly qualify as an example of the former. And Morecroft seems to give the charged balls as an example of a p.d. without an e.m.f. But that is going beyond a d.c. circuit in its strictest sense, by bringing in a capacitance.

Well, let us bring it in. I think we can agree with Morecroft that a pair of stationary oppositely-charged balls—or capacitor plates—cannot maintain a p.d. steadily while it is causing a current to flow, and does not generate an e.m.f., if that must be understood to mean returning the positive charges that have reached the negatively-charged ball back by a different route to the other ball, there to continue through the conducting path to keep the current going. His charged capacitor can be likened to a switchback in which the cars have, by some means unspecified, been lifted to the upper stage. From there they can "flow" to ground level around the track "circuit." And then the movement stops. To maintain the flow of cars, a source of power is needed to return the cars against the force of gravity to the upper or "high potential" level. Morecroft would no doubt explain that this power lifting gear is the "e.m.f.", without which the flow of cars ceases when the original "charge" has reached the ground. You can, if you prefer, substitute a filled reservoir on top of a hill to represent the p.d. and a pump to represent the e.m.f. Either way it seems to clinch the matter pretty definitely and clearly.

But wait! Let us approach the thing from a different direction by a rather roundabout route and see how it looks.

The most important sources of e.m.f., it will be agreed, are not batteries but electromagnetic generators. Now continuity of voltage is not at all a characteristic feature of this method of generating an e.m.f. To make it continuous necessitates an elaborate system of multiple poles, distributed armature windings, innumerable commutator segments, and brushes. Even then there is a ripple. So electrical engineers have more or less given that up and standardized on power systems delivering voltage in alternate positive and negative pulses each lasting only a hundredth of a second or thereabouts; less time perhaps than our "momentary" capacitor discharge. So the mere length of time that a steady current flow can be maintained hardly seems to be the proper criterion of an e.m.f.

True Mark of an E.M.F.

A more fundamental basis for identifying e.m.f. is by considering the transfer of power. In a power station it is abundantly obvious that the generators are giving out electrical energy in exchange for mechanical energy. We learn that there is a fixed rate of exchange. To raise the potential of an electric charge so that the charge can flow through the circuit resistance necessitates the expenditure of some kind of energy. In fact, the real measure of an e.m.f. is the amount of energy that is put into the charge. If a charge of one coulomb is given an energy of 100 joules (= watt-seconds), then the e.m.f. doing it must be 100 volts, and to generate this electrical energy 100 joules of some other sort of energy must be spent. (The usual answer, that one volt is the e.m.f. re-

quired to drive one amp through one ohm doesn't really define voltage, as you discover later when you have to define resistance and find yourself in a vicious circle.)

In an electrical generator the e.m.f. is produced by moving a magnet. If the e.m.f. acts in a closed circuit so that it causes current to flow, then the current sets up its own magnetic field, and it is the mechanical force needed to move the magnet against the attraction or repulsion of this field that demands an input of mechanical energy. The fact that the e.m.f. only lasts as long as the possibly brief moment that the magnet is kept in motion relative to the circuit does not in any way disqualify it from being an e.m.f.

As we all know, it makes no difference whether the magnet is a permanent magnet or an electromagnet, and if the latter then it is not necessary for it to be actually moved—a change in strength of magnetism is enough. In this case the input of energy can be of the same kind as the output—electrical—yet I imagine nobody would say that all the books are wrong in speaking of the induced e.m.f. Anybody who, like me, had just said that e.m.f. is a result of the expenditure of some other kind of energy could easily talk himself out of any criticism by pointing out that there is a double conversion of energy in this case: first from electrical into magnetic, so that the immediate cause of the e.m.f. is an expenditure of magnetic energy.

Squaring up Kirchhoff

This argument holds even if the input and output circuits are the same, giving self-induction. It may be worth thinking this out in some detail. Consider the arrangement shown in Fig. 2(a), in which all resistance except R is negligible. If S_1 is now closed (b), a current flows, of strength I equal to E/R . Or, as Kirchhoff would put it, the p.d. IR , between c and d, is equal to the e.m.f. E acting from a to b. Neglecting the inductance of the leads, etc., the current jumps to its full value immediately the switch is closed. If now S_2 is also closed (c) the voltage E is placed across the inductance L. Since L has no resistance, the ultimate current would theoretically be infinite; but directly any current starts to flow it sets up a magnetic field around the coil, and the growing field generates an e.m.f. E_L that tends to oppose the growth of current. This e.m.f. must obviously be equal to E. So the rate at which the current grows is such as to make it so. If L is in henries, the required rate is E/L amps per second. There is no IR drop in the battery-and-coil circuit, but also there is no net e.m.f. ($E - E_L = 0$), so Kirchhoff is satisfied.

While current is flowing through R, the electrical energy put into it by E against the resistance is being converted into heat energy. The electrical energy put by E into the L branch against E_L must also be going somewhere; it is being stored as magnetic energy.

Next, suppose that after the current through L has grown to a substantial number of amps, S_1 is opened (d), cutting off the source of e.m.f. The current through R from E instantly ceases. But the current through L cannot instantly cease. If it did so, the strength of magnetic field would cease with it, and induce an infinitely high voltage across the resistance, which if it weren't absurd would be highly

interesting. What actually happens is that the current diminishes gradually, and the resultant diminishing of the magnetic field generates an e.m.f. in the opposite direction, from e to f , driving current in the same direction as before through L , but in the opposite direction to the original through R . Applying Kirchhoff, we now have E_L equal to the p.d. across R . As the current falls, so does this p.d., and so does the e.m.f., and so does the rate at which the current falls. So it gradually tails off, just like the current discharge of a capacitor.

Just like the current discharge of a capacitor. Perhaps you were forgetting Morecroft's brass balls in Fig. 1. We have nearly worked our way back to them. Can anybody deny that E_L in Fig. 2 was an e.m.f.? It even has a full official title—the e.m.f. of self-induction. Without it there would be no end of a job squaring up old Kirchhoff. From the energy transfer point of view, too, E_L ranks as an e.m.f.; magnetic energy is disappearing and an equal amount of electrical energy is being created; this in turn being converted into heat energy in R .

Now go through the whole Fig. 2 process again, substituting a capacitor C for the inductor L . There is no need for me to describe it in detail. The main thing is that a certain amount of energy will become stored in C as an electric field, and in the final event this stored energy will develop a voltage which will drive a tailing-off current through R . The two cases are so closely parallel that I for one would not care to deny the driving force for this current the title of e.m.f. The only argument even a prosecuting lawyer could try would be to claim that in the case of the discharging capacitor the source of energy is an electric field, so that there is no conversion to electric energy from a different kind. And although an analogy isn't strictly evidence, what about the switchback?

The defence would then point out that the switchback with its raised cars can, even without a driving engine, lift weights from ground level. All one needs

is a pulley arrangement, whereby the raised cars can be allowed to fall and the energy so released is capable of raising other cars (admittedly not so heavy, owing to frictional losses). The fact that this process cannot be kept up indefinitely makes no difference in principle. As a matter of fact, a Wimshurst machine is an example of how a capacitor discharge can be kept up continuously, by the expenditure of mechanical energy. Even if the argument about the electric field not being a different kind of energy from the electric current were sound—which is distinctly doubtful—it would not only make the discharging capacitor circuit a very awkward customer for Kirchhoff's second law; it would also be a very inconvenient point of order to press, for it would mean upsetting the beautiful balanced pattern of two opposite kinds of reactance. A.c. would be opposed, in inductive reactance, by the e.m.f. of self-induction—and in capacitive reactance by heaven knows what. Wherever the dividing line is to be drawn between e.m.f. and p.d., please don't let it be here. It would be about as unhappy as the 38th parallel in Korea.

Cause-and-Effect Fallacy

Where *should* the distinction be drawn? I warned you that this question was not going to be quite so simple as it is sometimes made out to be. But if you must ask, I would say that an e.m.f. is present only where the exchange of energy in the circuit is reversible. The voltage across a resistance is a p.d., set up by the operation of an e.m.f. somewhere else, but not itself an e.m.f., for no part of the electrical energy which is being lost in the resistance as heat can be directly restored to the circuit by the resistance. But when electrical energy is used to run a motor or charge a battery or magnetize a coil—or charge a pair of brass balls—a back-e.m.f. is set up which is capable, given suitable conditions, of reversing the energy transfer.

I looked up all the books I could lay my hands on, and all except one were careful never to mention e.m.f. in connection with a discharging capacitor. Why?

A broad difference is that e.m.f. is a cause; p.d. the effect. On this basis it might seem right to say that the charge on the balls is the effect of an e.m.f. that must have been exercised previously—and therefore not itself an e.m.f. But those few added words, in my opinion, are just where the fallacy lies. For, you see, an effect can in turn be a cause. When you pump your bicycle tyre you exert an "air-motive force," and the result is a pressure difference between the inside of the tyre and the outside. Nothing but such a force could make the air more against the internal pressure. But this effect, this "p.d.," could in its turn be used as an "a.m.f." to inflate a toy balloon.

So is there any need to be so shy about calling the voltage across a charged capacitor an e.m.f.? The main thing, of course, is to be quite clear in one's mind. What we call it is not quite so important. Calling the funds expended on entertaining lady friends "expenses" may not prevent a man from understanding quite clearly what he is doing. It may (for a time) mislead other people. It may (in time) even mislead his own judgment. The best thing is not only to understand things clearly but to express them so that everybody else knows what is meant.

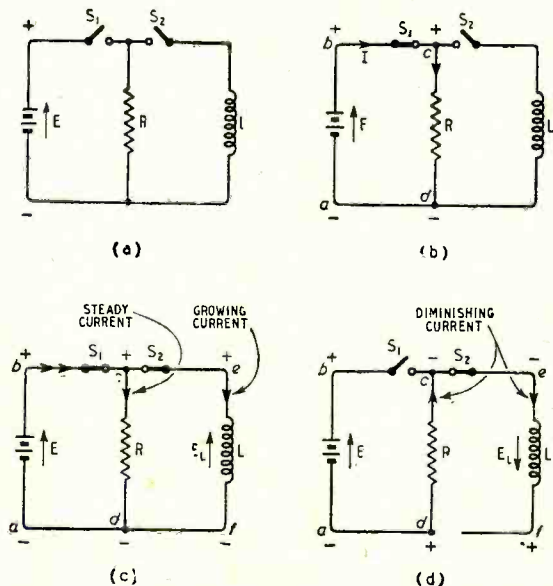

Fig. 2. Sequence of switching in an imaginary experiment to shed light on the difference between e.m.f. and p.d.

Some of the things one hears about voltages don't quite come up to this ideal. We all know the newspaper paragraph reporting that "10,000 volts passed through his body," followed by a statement on the subsequent lamentable condition of the said body. And when someone tells us that he got a shock of about the same voltage from his sparking plug without any such dire results, he is likely to account for it by saying that "of course there wasn't so much current behind it." Such statements are liable to confuse seekers after true knowledge, who find difficulty in reconciling them with Ohm's Law. Are there different kinds of voltage, some of which are more hurtful than others? The question crops up a good deal now in connection with television sets. Some of these, we are told, are liable to cause a death in the family if handled internally before switching off, while the recent types, in spite of delivering somewhat higher voltages, are more or less harmless.

It is true that the effect on one's body of maintaining a given voltage across it depends not only on the voltage but also on its duration. Whereas a $1\ \mu\text{F}$ capacitor charged to 2,000 volts can give a dangerous shock, a few pF charged to the same voltage is quite harmless because it is all over so quickly. Even if the brief voltage is continually repeated, as from a r.f. source, the result is heat rather than shock. That alone would explain the relative harmlessness of those few television models that derive their e.h.t. from a r.f. oscillator. But in these and also the popular "flyback" types the fact is that if your body becomes an unintentional load resistor in the circuit the voltage is just not maintained. The internal impedance of the source is so high compared with that of the body that most of the available voltage occurs across it, and you receive only a low voltage. The idea that you are standing thousands of volts is therefore quite wrong.

Transmission Through Tunnels

Characteristics and Performance of Metre and Decimetre Waves

By J. B. LOVELL FOOT, A.M.I.E.E. (General Electric Company's Research Laboratories, Wembley).

DURING the past year a series of tests has been carried out by the Research Laboratories of the General Electric Company to determine the propagation characteristics and behaviour of decimetre radio waves in railway tunnels. The practical applications of this work have still to be decided, but the subject is of sufficient general

interest for an examination at this stage of the more important results obtained.

The tests to be described are a continuation of earlier work carried out in the metre-wave band, one of the objects of which was to determine a system suitable for communication between a moving train and signal boxes. Although long tunnels on main lines are relatively infrequent in this country, it is the comparatively small stretch of track through the tunnels that presents the greatest technical difficulty. Any radio system must be capable of operation without interruption, and communication from within a tunnel is of considerable importance. The chief interest is consequently centred on the problem of how this can be provided.

The Keighley district of Yorkshire was chosen for the original metre-wave tests, since the track here is one of the most difficult stretches in the country to cover by radio. Part of the route includes the Lees Moor tunnel, which is 1,527 yards in length and curves considerably (see Fig. 1). At the northern end, the Ingrow signal box is about $1\frac{1}{2}$ miles from the tunnel mouth and a further $\frac{1}{2}$ -mile separates the southern end of the tunnel from the Cullingworth signal box.

Two 10-watt f.m. transmitters operating on a frequency of 82 Mc/s were installed with receivers at these two signal boxes and omni-directional aerials were mounted 20 ft above the ground. A similar equipment was placed on a platelayers' trolley which had an aerial fitted on the back. Communication between the signal boxes was satisfactory over the intervening hill but, between the mobile set and either of the fixed stations in the signal boxes, signals became too weak for satisfactory communication when the trolley was taken into the tunnel

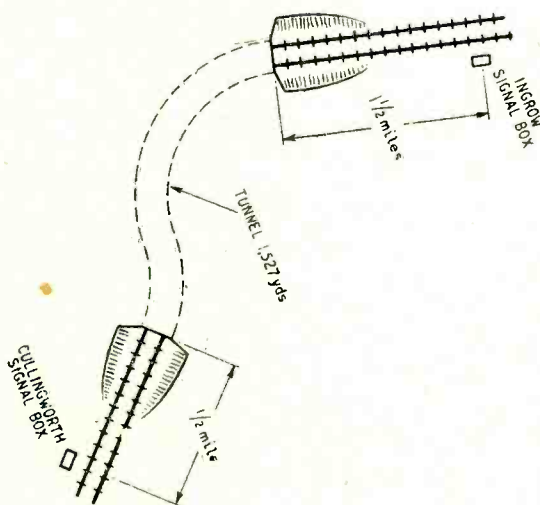

Fig. 1. Lees Moor tunnel where the tests on 82 Mc/s were carried out.

for more than 15 yards. The signal box equipments were then taken to positions 20 yards inside the ends of the tunnel. The aerials were mounted on 7-ft tripods and placed in the middle of the track. It was now found, by moving the set on the trolley, that the distance of penetration for satisfactory signals was increased to 600 yards.

From these results it was concluded that three relay stations—one placed near the middle and one at each end of the tunnel—would be required to give reliable communication over the whole distance. At the time the tests were made, it was thought that the high attenuation of signals in the tunnel was mainly due to a screening effect between the transmitting and receiving aerials produced by the curvature of the tunnel walls. Subsequent tests carried out in a straight tunnel at Watford, however, have shown that the limiting distance is dependent more on frequency than on the curvature of the track or the transmitter power. The maximum distance for satisfactory communication obtained in the Watford tunnel with a power of 10 watts and at a frequency of 82 Mc/s was no greater than that for the Lees Moor tunnel. It was therefore decided to make tests with decimetre-wave equipment when this became available.

Tests on 1,400 Mc/s.—The first of these tests was made through the straight Watford tunnel. This is a brick-lined double-track tunnel 1,800 yards long and is situated about 1 mile north of Watford Junction station. The equipment used for the test consisted of a pair of f.m. transmitter-receivers; the radiated transmitter power was about 0.5 watt at a frequency of 1,400 Mc/s and the receiver sensitivity for good communication about $10\mu\text{V}$. A compact type of directive aerial, consisting of separate transmitting and receiving dipoles mounted in a simple corner reflector was used at each end. These aerials gave a beam width of about 40 deg (to points 6 db down) and a gain of 9 db compared with a simple dipole.

For the first test, the sets were placed with the aerials in the open at opposite ends of the tunnel and close to the bank by the side of the track. The aerials were directed towards the tunnel ends, a distance of about 40 ft (see Fig. 2). Strong signals

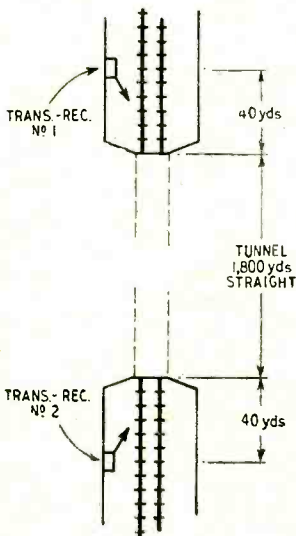

Fig. 2. Tests on 1,400 Mc/s were made in the Watford tunnel with the transmitters located outside as shown and the receiver mounted on a mobile trolley inside the tunnel.

Fig. 3. The Primrose Hill tunnel where tests were carried out on 1,400 Mc/s to study the propagation in curved tunnels at this frequency.

were exchanged and it was at first suspected that some freak reflection was providing a path over the hill. The arrival of a train, however, proved that the radio frequency path was in fact through the tunnel. As the train proceeded from one end to the other, a series of about 6 fades occurred; this showed up as a background noise in the receivers during periods of low signal strength, but communication was not interrupted at any time. An audible howl was noticed in both receivers as the train entered the tunnel mouth, and this occurred again as the train emerged at the distant end.

It was next decided to make a test with one set mobile, and for this it was necessary to wait until the section of track would be closed to railway traffic. Some months later, the section was closed for a period in order to allow maintenance work to be carried out, and the equipments were again taken to the site. One set was placed at the northern end of the tunnel with its aerials mounted on a 6-ft tripod and placed between the tracks near the mouth of the tunnel, the other set was placed with its aerial on a trolley and wheeled into the tunnel from the southern end. During the tests a light engine and four trucks were standing in the tunnel. Strong signals free from any noticeable standing-wave effects were obtained. Simple dipole aerials without reflectors were tried and noise-free signals were still obtained. Satisfactory communication was also possible when the mobile aerial was placed within a few inches of the track, or close to the tunnel wall.

Having obtained strong signals inside the tunnel for the whole length it was next decided to run the mobile set into the open southwards towards Watford station, leaving the other set in the same position at the northern end of the tunnel. There was the expected fall in signal strength as the distance increased, but it was still possible to obtain satisfactory communication as far as the station platform, which is 1,800 yards beyond the tunnel mouth.

So far the 1,400-Mc/s tests had been carried out in a straight tunnel and under line-of-sight, or near line-of-sight, conditions, but it was now thought desirable to repeat them in a curved tunnel. For convenience the London area was chosen and a section of the Primrose Hill tunnel between South Hampstead and Chalk Farm stations became available during a diversion of traffic. This also is a double-track brick-lined tunnel; its length is 1,180 yards and it is considerably curved (see Fig. 3). Again one equipment was set up just outside one end as in the Watford trials, and a trolley was provided for the mobile set. The performance in this instance proved very similar to that obtained at Watford, and no noticeable increase in the attenuation due to the curvature was found to take place. In this case the track curved away outside the tunnel mouth behind a high brick wall towards Chalk Farm Station. When the mobile set was taken along

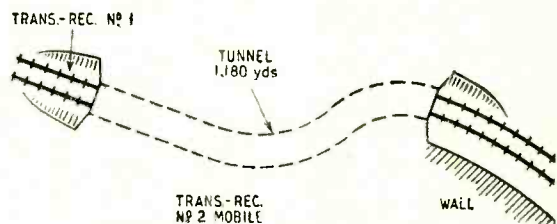

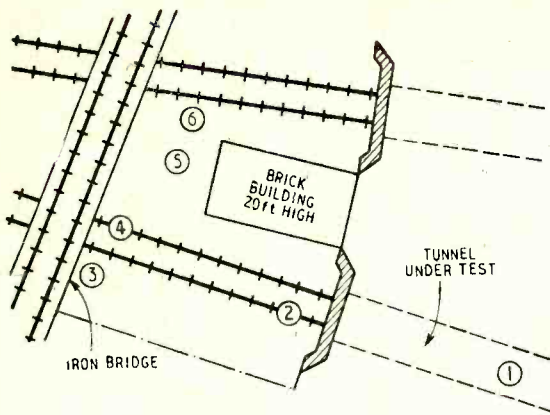

Fig. 4. The six alternative positions of the 460 Mc/s aerial (five outside the tunnel) from which the signal strength measurements given in the text were compiled. The receiver was at the distant (eastern) end of the tunnel.

here with the fixed equipment still at the distant end, a more rapid decrease in the signal occurred. The limit of good communication was at a point about 400 yards beyond the tunnel mouth and off the line-of-sight path.

Tests on 460 Mc/s.—There are many practical reasons why it is preferable to use the lowest possible frequency in any application for which transmission through a tunnel is required. In the first place circuits and valves can be more orthodox so that the equipment is cheaper to manufacture. Frequency control difficulties are eased if direct crystal control can be used and the power consumption is generally lower for lower frequency equipment. Against this, the size of the aerial is an important factor, for the aerial may have to be fitted to a train and clearances between rolling stock and the tunnel walls does not allow the attachment of a large aerial.

In order to assess these advantages and disadvantages, the next tests were made at a frequency of 460 Mc/s. In this range the radiator of a quarter-wave ground plane aerial is about 6in long only, and this could be fitted to a train without too much difficulty should propagation prove satisfactory.

Primrose Hill tunnel was used for the propagation trials. A transmitter was set up at the western end of the tunnel and operated from the supply mains. An omni-directional aerial was used and 70 ft of coaxial feeder provided to allow its position to be moved as desired. The equipment employed frequency modulation with a maximum deviation of ± 45 kc/s. The radiated power was 6 watts, and this could easily be reduced to 0.25 watt for the purpose of the trials. The receiver sensitivity for a usable signal was about $4 \mu\text{V}$. Crystal control was applied to both the transmitter and the receiver local oscillator.

The transmitter aerial was first erected in the open, between the tracks 10 yards from the tunnel mouth. The receiver was placed with a simple dipole aerial on a trolley as in the earlier tests. As the trolley was moved relative to the transmitter aerial, the signal strength at the aerial terminals was estimated from readings of the limiter grid current in the receiver taken at frequent intervals. The experiment showed that strong noise-free signals were obtained throughout the tunnel length. A level of

about $150 \mu\text{V}$ at the receiver at the western end, falling to $70 \mu\text{V}$ at the eastern end, was recorded and no noticeable standing wave pattern occurred, this being almost independent of the position of the receiving aerial. The trolley was then run out into the open at the eastern end where the track curved behind the high brick wall; here there was a more rapid decrease in signal strength though good communication was still possible at 200 yards beyond the tunnel.

With the mobile set returned to the eastern end of the tunnel, the position of the transmitting aerial at the western end was moved from the outside to a spot 20 yards inside the tunnel (No. 1, Fig. 4); the effect on the received signal at the eastern end was a reduction from $70 \mu\text{V}$ to $23 \mu\text{V}$, or nearly as much as reducing the output power from 6 watts to 0.25 watts. This interesting result was unexpected; the explanation is not obvious and there would appear to be a field for further investigation. The transmitting aerial at the western end was finally taken further away from the tunnel mouth and a number of short tests were made with the radiator placed in positions indicated in Fig. 4. In the worst position (No. 6) a brick building screened the radiating aerial from the tunnel mouth, but in spite of this a $14 \mu\text{V}$ signal was received at the far (eastern) end.

The received signal with the aerial in the various positions was as follows:— (1) $23 \mu\text{V}$, (2) $70 \mu\text{V}$, (3) $74 \mu\text{V}$, (4) $150 \mu\text{V}$, (5) $25 \mu\text{V}$ and (6) $14 \mu\text{V}$.

In conclusion, the work has shown that the lowest frequency for operation in a tunnel appears to lie between 82 Mc/s and 460 Mc/s. At the lower frequencies the tunnel attenuation is high and relay stations at intervals are required. At the higher there would appear to be no serious difficulties, though to go above 460 Mc/s would probably introduce more problems in the equipment and increase the cost.

The choice of the aerial position on a train raises many problems, but the smaller size of the higher-frequency type is a great advantage. The possibility of mounting the aerial at axle level should not be overlooked since tests have shown a good field strength near the ground. This, however, may be ruled out owing to electrical noises produced by axles and wheels, and will certainly give poorer results when the train is in the open.

The author wishes to thank British Railways, whose helpful co-operation made the work described possible.

Colour Television in Trouble

JUDGING from technical journals recently received from America, opinion in that country has crystallized strongly against the decision to adopt the C.B.S. system of colour television. The F.C.C., as the responsible body, has come in for some hard knocks. *Tele-Tech*, in the November issue, characterizes the decision as "fantastic" and accuses the F.C.C. of taking steps never contemplated by those who framed the radio laws of the U.S.A. *Tele-Tech* maintains it is not in the public interest:—

- To render obsolete 10 million existing sets.
- To require future set buyers to spend \$30 to \$130 on gadgets they may never use.
- To degrade picture quality and impose on the public a small-picture system.
- To disrupt the entire television industry.
- To divert to colour television components that are needed for the defence programme.

Radar Cloud Detector

*Versatile New Warning Equipment
for Aircraft*

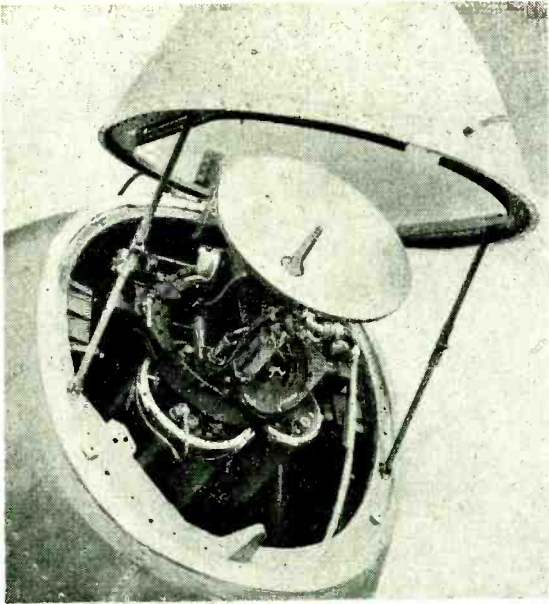

The scanner and associated equipment on its stabilized mounting in the nose of an aircraft.

OF all the types of cloud which make life difficult for an air pilot and unpleasant for his passengers, probably the worst are those known as cumulo-nimbus. They have a solid and threatening appearance which is due to their being composed of heavier water droplets than the more soft and misty cumulus clouds, and an aircraft passing through them usually has to put up with thunderstorms, static electricity and bad air pockets, all of which make the flight extremely uncomfortable. There has consequently been a definite need for some kind of device in the aircraft to give warning of cumulo-nimbus clouds and enable a course to be steered through them—particularly at night and in poor visibility—and in view of their considerable density, it is not surprising that radar has proved successful. Early wartime experiments showed that 3 cm was about the most suitable wavelength, and now a complete airborne equipment, using modern

techniques such as sealing and pressurization, has been produced by the Electronics Division of Ekco (E. K. Cole, Ltd.) in conjunction with the Ministry of Supply. It has a p.p.i. display and therefore can also be used for "map-painting," as well as for giving warning of high ground and preventing those collisions which occur so often with the sides of hills and mountains. Trials carried out by B.O.A.C. on this equipment show that it has a range of up to 40 miles for cumulo-nimbus clouds and for coastlines with cliffs, up to 25 miles for medium-sized ships, and up to 12 miles for other (large) aircraft. Any clouds which do not give a good response when they are ten or more miles away are usually harmless.

The aerial system consists of an 18-inch parabolic reflector with a back-fed dipole and reflector positioned at the focal point. This produces a scanning beam which swings back and forth in azimuth, passing through an angle of 150° once per second. By way of illustration, Fig. 1 (a) shows how the entrance to Southampton Water would be scanned by an aircraft approaching from the sea, the beam S being swung through the 150° arc from C to D. At the same time, on the screen of the p.p.i. tube (b) the time-base T is swung in synchronism through a corresponding arc of 150° —as if it were pivoted at O at the bottom of the screen. It therefore traverses a wedge-shaped sector of the screen, *c* to *d*, corresponding to the wedge-shaped sector C to D on the map. The

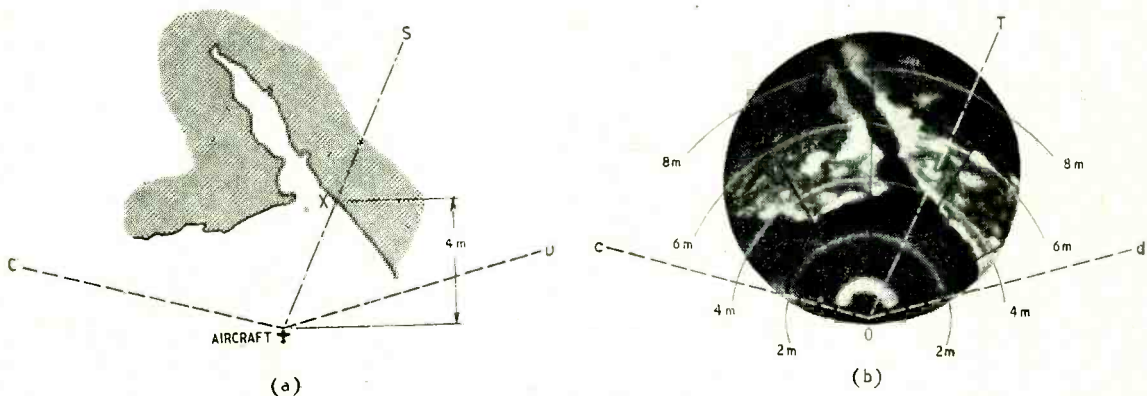

Fig. 1. At (a) is a map of Southampton Water, showing how it would be scanned by an aircraft approaching from the sea, at 4 miles from point X on the coastline. At (b) is the actual p.p.i. display as seen in the aircraft.

trace of the time-base is normally kept invisible by a negative bias on the grid of the tube, but the radar responses are applied to it as brightening modulation. So, regarding point O as corresponding to the position of the aircraft, or zero range, the responses appear at various distances along T from O according to the actual distances on the map, and as T scans in synchronism with the search beam S a true representation of the coastline is built up on the screen. For the purpose of estimating distances, bright-spot markers are applied to the time-base trace at known intervals, and when scanning is in progress these appear as brightened arcs which indicate distances in miles from O. The range of, say, a point X on the coastline in (a) can be seen to be 4 miles because it appears on the 4-mile arc on the screen. When there are a number of radar echoes at short range the screen around point O tends to become congested and bearings cannot be taken with certainty, so a device has been fitted to enable the centre of the display to be opened out when required. The time-base sweep, instead of being initiated simultaneously with the brightening and marker waveforms, is started in advance. This time interval is adjustable, and the effect on the screen is that zero range is now represented by a small arc some way out from the centre, which is left clear. The time-base speed can be altered to give two ranges, 0-10 and 0-40 miles.

Circuit Arrangement

A general idea of the radar system, which follows conventional practice, can be gathered from the simplified block diagram, Fig. 2. The master timing pulse for the whole equipment is produced at a repetition frequency of 700 per sec. by the master pulse generator, a cathode-coupled multivibrator. On the one hand this pulse triggers a thyatron-controlled modulator and so the 10-kW magnetron, which generates a 1- μ sec. pulse of r.f. energy at 9375 ± 30 Mc/s. At the same time, the master pulse also triggers the time-base generator and range-marker generator, thereby synchronizing them with the transmitted pulse. To obtain the back-and-forth scanning effect on the p.p.i. tube, the time-base waveform is fed through a mag-slip which is driven by the actual scanning mechanism

of the aerial system such that the relative phases of its two outputs vary directly with the angular position of the radar beam. These two saw-tooth outputs in quadrature are then fed into two corresponding pairs of deflector coils placed at right-angles to each other on the p.p.i. tube, and the effect of the varying phases in this deflection system is to rotate the time-base trace about point O (Fig. 1) in accordance with the rotation of the radar beam about the nose of the aircraft. The whole process can be likened to a remote position control system in which mechanical angular movement is transformed into variations of electrical phases, only the coils at the receiving end, instead of transforming the phases back into mechanical movement by rotating an armature, are simply used for deflecting a c.r.t. trace.

The output from the magnetron passes through a wave-guide duplexer which permits the aerial to be used for both transmitting and receiving. In the receiving section of this duplexer are two mixer crystals coupled to a common klystron local oscillator. One of these crystals mixes the local-oscillator frequency with a small portion of the magnetron output and the difference frequency is fed to the automatic frequency-control unit, which controls the frequency of the local oscillator so that an i.f. of 45 Mc/s is always maintained in spite of drift in the klystron or in the magnetron. The other crystal mixes the received radar signals with the local oscillator and so produces i.f. signals which are detected, amplified and then passed to the p.p.i. tube as brightening modulation.

An essential feature of the equipment is that it enables the pilot to tilt the plane of the radar scan up and down from the horizontal to any angle within $\pm 10^\circ$. This is necessary in the first place, of course, to permit scanning of the terrain below. Secondly, it enables the pilot to estimate the height of clouds and high ground—and, in fact, a navigational technique for safe clearance of high ground has been worked out which depends on there being no p.p.i. responses within a certain range when the radar scan is tilted downwards at a certain angle.

The mechanism consists of a remote positioning servo system which tilts the parabolic reflector up and down with respect to the dipole. Aeroplanes, how-

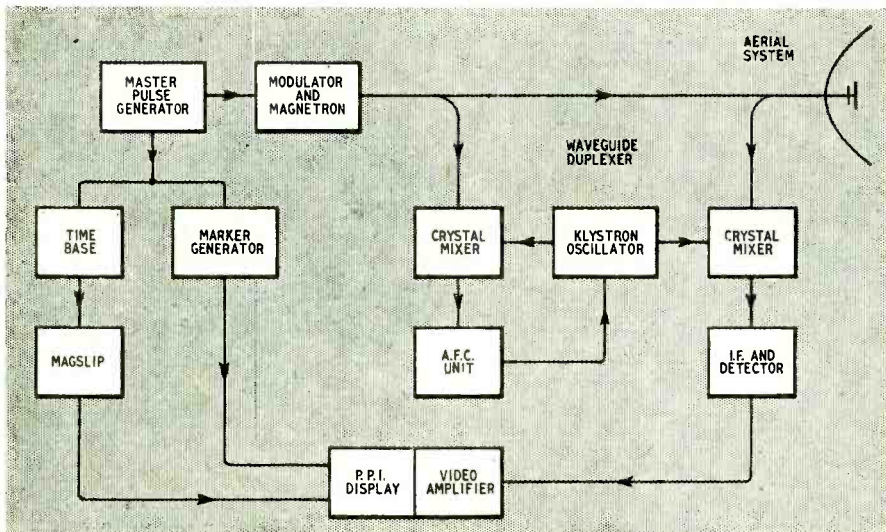

Fig. 2. Simplified block diagram of the radar system, the essential parts being the transmitter, receiver, frequency-control system, synchronized time-base, and c.r.t. display unit.

ever, cannot be relied on to remain horizontal for very long, and as this would normally make height estimation and map-painting impossible, it has been necessary to provide a stabilizing system to keep the scanner truly horizontal, irrespective of the position of the axes of the aircraft. The reference horizontal is provided by a gyroscope mounted with the scanner on a gimbal ring which can be moved about with respect to the aircraft. Two coils in the gyroscope provide electrical error-signals for aircraft roll and pitch, and these signals actuate a servo system which drives the gimbal ring so that it compensates for the aircraft movement and returns the complete scanner and gyroscope assembly to the horizontal. Once in the horizontal, or balance condition of the servo, the error-signals cease and the gimbal ring is left stationary.

Also mounted on the stabilized gimbal ring are the transmitter-receiver unit and the servo-system unit, so that the number of wave-guide rotating joints and flexible cables required is kept to a minimum. If desired, however, the gimbal ring can be dissociated from the stabilization and locked permanently in a plane parallel to the axes of the aircraft.

The equipment will work satisfactorily up to an altitude of 25,000 ft when unsealed. Those units which are likely to be fitted in unpressurized parts of the aircraft, however, can be sealed and pressurized, and they will then operate up to 40,000 ft. All components are within their ratings at ambient temperatures up to +55° C and the equipment is unaffected by low temperatures down to -40° C. Its total weight is in the region of 150 lb.

Speech and Music

Preferred Relative Sound Levels Investigated by the B.B.C.

O PINIONS will always differ as to whether the B.B.C. modulates too deeply on speech compared with music (or vice versa), but there is little doubt that an optimum relationship exists, and some interesting results are given in a recent report* of research work undertaken by the Engineering Division of the B.B.C.

Originally, the object of the research was to establish quantitatively the known preference of musicians and programme engineers for listening at higher levels than ordinary listeners in the home, and to make due allowance for this when adjusting tonal balance. The results are summarized in Table A, and it is interesting to note the wide divergence in preferred levels between men and women programme engineers, particularly when listening to speech.

Subsequently, the investigation was extended to discover listeners' preferences in changes of level from one type of programme to another. Sixty subjects of both sexes, and ages varying from 15 to 65 years were asked to participate; and each test, consisting of thirty-six programme changes, included speech to speech, music to speech, speech to loud-starting music, speech to quiet-starting music and speech to

* "Listeners' Sound-Level Preferences," by T. Somerville and S. F. Brownlee, *B.B.C. Quarterly*, Vol. 3, No. 4, and Vol. 5, No. 1.

TABLE B

	Preferred change in level (db)
From speech to speech	0
From music to speech	-4 to -5
From speech to loud-starting music	+2
From speech to quiet-starting music	+2 to +3
From speech to interval signal ...	-19

the interval signal (Bow Bells). In each case the second programme was introduced at various levels up to 10db above and below that of the first programme, which was set by means of an N.P.L. sound meter to the optimum level indicated by Table A. Listeners were given a score card and asked to mark each test "Too loud," "Too soft" or "Satisfactory." Results were averaged and plotted, and the conclusions summarized in Table B.

As might be expected, no change is indicated between the preferred levels of speech following speech, and these tests were introduced primarily as a check on the validity of the method. The most striking difference is between speech and the interval signal, and there was less tolerance for changes in the relative level of the interval signal than for other programme changes.

TABLE A
Preferred Maximum Sound Level (db above 10⁻¹⁶ watts/cm²).

	Public		Musicians	Programme Engineers		Engineers
	Men	Women		Men	Women	
Symphonic Music	78	78	88	90	87	88
Light Music	75	74	79	89	84	84
Dance Music	75	73	79	89	83	84
Speech... ..	71	71	74	84	77	80

Exhibition Nightmare

IN 1951 the radio exhibition is due to make its debut at Earls Court and I do hope that the opportunity will be taken to arrange matters so that it is less tiring than hitherto, especially for the provincial visitor with limited time to spare.

To my mind the mistake in the past has been that manufacturers have exhibited all their goods on one stand. Thus, if you were in search of a first-class radiogram and wished to compare the efforts of one manufacturer with another, you had to go from stand to stand and elbow your way through a lot of plebeian clutter like table-top sets and portables to get at the radiograms. Having seen manufacturer A's radiograms you had to fight your way to the other end of the hall to compare them with manufacturer B's products.

I think, therefore, that we might borrow an idea from the 1950 Motor Show where all the makers of tyres were grouped together in splendid isolation. In this section they exhibited tyres only and showed their inflators and other wares on separate stands elsewhere in the show. I should not like it to be thought, however, that I am handing a bouquet to the motor industry at the expense of our own, for, except for this particularly striking instance of forethought and orderliness, the rest of the accessory stands seemed to me to be scattered in the same confusion as the Children of Israel in the prophet's famous vision. I learned of this confusion by bitter experience when searching for a good headlamp for the pram of Free Grid Minimus, the offspring of my daughter Paradia. She needs this when collecting him late at night from one of the crèches which some cinemas, as a counterblast to



Refuelling Service.

the stay-at-home attractions of television, now thoughtfully provide so that mothers can leave their infants to be washed and refuelled while they are enjoying the show.

At Earls Court next Autumn, therefore, I hope to see radiograms all grouped together in one section, table-top sets in another and so on so that the choice between one maker's product and another's will be made easier. It will mean, of course, that some manufacturers will have to have half-a-dozen stands in different parts of the show, but what does that matter? Earls Court is quite big enough to contain them.

Who Invented It?

I SEE that an American journal has raised the old and rather pointless question of "who invented radar and when?" A lot depends on what we mean by radar. It may make it a bit easier if we call it radiolocation as we did originally. But even this does not really enable us to solve the problem for radiolocation obviously means the locating of things by radio, and if we take that definition I suppose we must hand the palm to Professor Röntgen and put the date at 1895 when the word "radio" had purely an X-ray association. "Röntgen Revealing Rays" as they were once called are most certainly used to find hidden objects, more especially by the medical profession, who, by their aid, find with great precision the exact location of Aunt Maria's Bevan-sent teeth when she accidentally swallows them.

However, most people when they talk of radiolocation have in mind the position-finding of aircraft and therefore they think of names like Watson Watt and the year 1935. But even so they are hopelessly out of date for the N.P.L., as far back as 1928, used radio waves to find the position of meteorological balloons which, being neither land, sea nor submarine craft, are undoubtedly aircraft.

The truth is, of course, that the pinning down of an invention to a man and a date is an almost impossible task.

Stereoella

IN his resignation statement a few months ago the erstwhile controller of television made it clear that in his opinion television is the Cinderella of the B.B.C. services.



Cacophonous infantile stage.

But nobody need shed any tears over that for it won't remain so for long whatever the panjandrums of Portland Place may decide. For all Cinderellas, following the example of the original creation, have a cuckoo-like habit of starting in a small and humble way and finally throwing all others out of the nest. Sound broadcasting itself, now grown as old and cantankerous as one of the ugly sisters, started life as a Cinderella not only in the entertainment world but in the radio world also.

In the entertainment world we heard in 1922 that broadcasting was just a passing novelty soon to be buried in the British Museum alongside the musical box and the zoetrope. In the radio world it was considered as just a clutterer-up of the ether which must not be tolerated and which would, in any case, never grow beyond the cacophonous infantile stage.

Way back in the late nineties and early nineteen hundreds radio itself was the butt of the cable companies in their none too gentle jesting; an upstart mixx to be put in her proper place. But in due course the jokes ceased and we learned that a marriage had been arranged and would shortly take place; and a most fruitful marriage it has been, judging by the sturdy offspring which the State eventually took over from its proud parents. So, too, it will be with television which will, before long, rule the roost at Broadcasting House and another Cinderella will take its place. It looks as if this new Cinderella is likely to be called Stereoella unless a fairy godmother can be found to outwit the evil step-motherly machinations of Mr. Bishop, the B.B.C.'s Chief Engineer, which, with bold *meinkampf*-like candour, he made no bones about in his famous *De-Hereticis-Comburendis* letter to the Editor of this journal (*W.W.*, April, 1950).

LETTERS TO THE EDITOR

The Editor does not necessarily endorse the opinions expressed by his correspondents.

E.H.T. Circuit

I FEEL sure that students of the craft of pulse technique would welcome your comments on the e.h.t. supply circuit described on pp. 365-6 of the October issue.

The circuit is described as a "tripler," whereas all good "fly-back" engineers know this circuit as a "doubler," only V_3 and V_5 being active in the generally accepted role when the pulse is on.

V_4 can be substituted by a coupling resistor of a few megohms resistance with little change in performance when the pulse source is of low impedance.

With a ringing transformer source it is obviously necessary to use V_4 as then the damping due to such a coupling resistor is removed.

The question now arises: Does V_4 play an active role beyond its function as a one-way coupling resistor in view of the applied waveform?

If it does not then the design for 25-kV using a 9-kV pulse will be some 30% low in output voltage.

Reference is suggested to RCA Review, March 1950, or to RCA publication ST-545, p. 21.

R. POLLOCK.

N. Wembley,
Middlesex.

Editorial Note.—Our correspondent is confusing the operating conditions of a voltage-multiplying rectifier system operating on a pulse input with those which exist with a sine-wave, or damped sine-wave, input. The so-called ringing-choke circuit produces a damped sine wave and the three rectifiers do in fact act as a tripler and are all necessary.

Referring to the figure, on the first half-cycle of amplitude v_1 , V_1 and V_3 conduct and on the second half-cycle of amplitude v_2 , V_2 conducts. C_1 is

charged to v_1 on the first half-cycle. On the second v_2 and the voltage across C_1 act in series to charge C_2 through V_2 and so C_2 is left charged to $v_1 + v_2$.

When V_3 conducts, on the first half-cycle, v_1 acts in series with the voltage across C_2 and the cathode of V_3 becomes $2v_1 + v_2$ above earth. If C_3 were returned to earth it would be charged to this voltage. It is, however, returned to C_2 and so is charged to $2v_1 + v_2$ minus the voltage across C_2 ; that is, to $v_1 + v_2$. The rating of C_3 can, therefore, be less than if it were returned to earth, but in each case the output voltage is $2v_1 + v_2$ and in with a high-Q circuit this is nearly $3v_1$, since $v_2 \approx v_1$.

If the input were a pulse, v_2 would be zero and the circuit would be a voltage-doubler only. V_2 could then be replaced by a resistor with slightly poorer regulation and efficiency.

Measuring Bass Resonance

RECENTLY I have been constructing a vented loudspeaker cabinet, and, having no beat frequency oscillator, was up against the problem of measuring the resonant frequency of my moving coil unit.

The problem was solved by using a bicycle fitted with a rear-wheel dynamo which is a simple form of alternator.

The procedure is to invert the bicycle and connect the loudspeaker to the dynamo with a protective resistance of suitable value in series. The pedals are then turned by hand until resonance is obtained. The detection of resonance is assisted by placing a small wood shaving on the diaphragm. The pedals are then rotated steadily at that speed and the number of revs. in half a minute

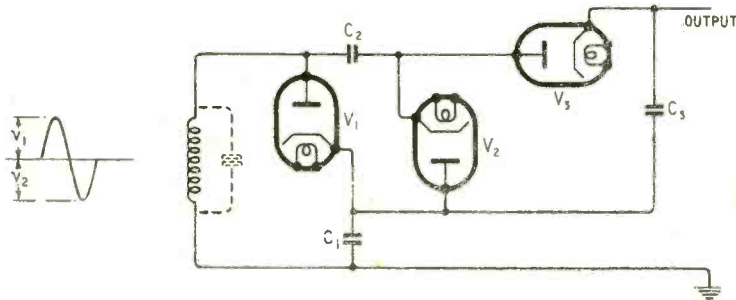

ANYWHERE
ANYTIME
you can use

TRIX

Quality PORTABLE
SOUND EQUIPMENT

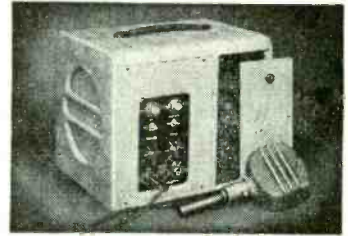

Portable Model B 65 (open)

Can you provide a public address system at a moment's notice? With a B 65 it is simple—just place the equipment in a suitable position and switch on. Incorporated within an easily portable case are the amplifier complete with loudspeaker, rotary transformer, 6-volt unspillable accumulator and microphone with cable. Power output is approximately 5 watts. The equipment is a most useful outfit for political meetings, religious gatherings, auctioneers, etc., and numerous other applications where no electric supply mains are available.

Price complete £32 10 0

An external speaker can be attached if desired.

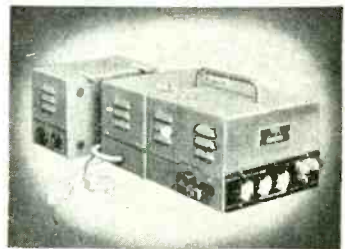

PORTABLE BATTERY-MAINS AMPLIFIER, B 619

Operates on 12-volt battery or by means of separate plug-in adaptor unit, on A.C. mains. Power output approximately 16 watts.

Full details of these models and others in the large Trix range of equipment available on request.

Send for latest catalogues and price list.

THE TRIX ELECTRICAL CO. LTD.

1-5 Maple Place, Tottenham Court Road, London, W.1.

Phone: Museum 5817

Grams & Cables: "Trixdio, Wesdo, London."

AMPLIFIERS • MICROPHONES • LOUDSPEAKERS

counted (a watch with centre seconds hand is helpful). All that is necessary then is to count the number of revs. of the dynamo per rev. of the pedals. The revs./sec. of the dynamo gives the required frequency (since it has two poles).

The speaker I tested was a 10-inch, and initially a 100- Ω series resistor was used. The voltage generated at low speed is small, and after the resonance has been located the resistance can often be reduced or even omitted.

I made three tests:

- (1) With 3-speed in "normal."
- (2) With 3-speed in low gear.
- (3) As in (2) but with a rubber band round the dynamo friction wheel.

The results in order were 71.5 c/s, 72 c/s and 72.8 c/s.

If the dynamo is properly set the question of slip does not arise and with a steady hand and careful timing consistent results should be obtained.

The waveform of such a dynamo is probably pretty shocking, but apart from simplicity and cheapness the method has the further advantage of being an "absolute measurement" and is not subject to calibration errors or zero wandering, etc.

A further use is to detect and measure frequencies of l.f. resonance in panels of a speaker cabinet.

I do not wish to claim to be the first to use the idea, but thought it might be useful for other readers who, like myself, cannot afford or obtain the use of expensive gear.

ANTHONY W. BOVILL.

London, N.2.

Valve Heaters

I HAVE read C. F. K. Gaulder's letter in your October issue with interest, and wonder whether the following might be of any interest.

Having been for many years very keen on "quality reproduction," and living in a country district with no access at that time to an a.c. supply, but having a 50-volt d.c. installation, I decided, about 15 years ago, that something must be done to overcome the difficulty. The result was that I built a superhet receiver with six 4-volt 1-amp. a.c. valves with the heaters in series. The output of this was fed into a paraphase push-pull a.f. amplifier with two more 4-volt valves and two special indirectly heated power valves giving 5 to 6 watts output. This gave me eight 4-volt heaters in series. A small regulating resistance plus a low-voltage gas-filled lamp acting as a barretter completed this heater circuit across the 50-volt supply. The power valves had 32-volt heaters also supplied by the 50 volts. The H.T. supply was

provided by a small rotary converter.

Now, the point of all this is that with occasional trifling modifications and improvement, I have run this set for 15 years, and my valve renewals, apart from one or two new power valves, have been quite negligible. They have been tested periodically and their efficiency has remained remarkably high. I attribute this to two main causes:—(1) the heaters are switched on 20 to 30 seconds before h.t. and (2) when the convertor is switched on the h.t. voltage builds up from zero volts, producing no surge or shock.

There may be other causes, but the arrangement has certainly given good service.

JOHN OGILVY.

Forfar, Scotland.

The Coupling Capacitor

AS an addendum to "Cathode Ray's" article in the October issue, the attention of readers is directed to the basic relation:

1 amp into (or out of) 1 farad produces a change of 1 volt in 1 second.

For practical use this is conveniently converted to
1 mA : 1 μ F : 1 volt : 1 millisecond.

Many smoothing and decoupling problems are easily solved, with sufficient accuracy, by the use of this simple relationship, which does not even demand a knowledge of the value of π .

As an example, consider a valve which is to be used as a pentode cathode follower. The screen current varies from 5 mA by ± 5 mA, and the lower frequency is 50 c/s. What capacitance must be used to decouple screen to cathode?

A half-cycle lasts 10 millisecc, so that we have

1 mA : 1 μ F : 1 V : 1 millisecc.

5 mA : 1 μ F : 5 V : 1 millisecc.

5 mA : 1 μ F : 50 V : 10 millisecc.

And finally, if the screen-cathode voltage is not to vary by more than ± 5 volts:

5 mA : 10 μ F : 5 V : 10 millisecc.

The answer, of course, is then to use a 16- μ F electrolytic, so that a more academic approach has no justification.

THOMAS RODDAM.

Television Visor

I RECENTLY noticed that there is a distinct improvement in my television picture when it is viewed through a small aperture held close to the eye. The effect consists in a useful increase of image contrast and of the detail perceived and, particularly with a foggy, unevenly lit picture, can be quite remarkable. It

is equally evident with an aluminized as with a non-aluminized tube and is greatest when viewing in darkness or reduced room lighting. As I am reactionary enough to hold that this is still the best way to view a television picture, whatever the tube or the gadgets affixed to it, I find a "visor" constructed on the above principle to be a useful aid to maximum realism in viewing. It consists of an old pair of spectacles with black card substituted for the lenses and a pair of one-eighth inch holes punched the correct distance apart. This distance was found by preliminary trial with a piece of cardboard.

Should any reader try this out and confirm the effect I would be glad of suggestions as to an explanation. The effect of interposing the aperture is evidently to "stop down" the eye as with a camera lens; it seems that the iris mechanism of the eye may not fully adjust itself to the brightness of a scene when this subtends an angle as small as a television picture. Probably some defect of the eye prevents the full detail being perceived in these circumstances, there being a degradation due to flattening or halation. However, I find that the "visor" gives no improvement in a home cinema picture under any conditions. If the above suggestions have any weight this may be bound up with a difference of spectral content, or of the means of presentation of the picture. Regarding the former, I find personally that a noticeably bluish screen colour gives me a better impression of detail, other things being equal, than a warmer toned one.

E. G. HARRISON.

Sandiacre, Nottingham.

Circuit Diagrams

WHEN drawing circuit diagrams it is often difficult to cram in component values by the side of the appropriate symbol; things are made even worse if one wishes to draw attention to ratings, such as wattage, voltage-working or tolerance. So it has become usual to enumerate the various components and give ratings in a separate panel and/or discussion in the text. The disadvantage of this method is finding, say, "R₁₀" or "C₂₇" in a maze of circuitry. There seems to be no consistency in the method used to code the components, and I suggest as an alternative a division of the receiver, etc., into stages, or, where this is ambiguous, arbitrary divisions of the circuit by vertical dash-dot lines. The components could then be given a reference number first, to locate the section, and then an identifying number—e.g., R₄₃ being a resistor in the 4th sec-

tion (working, say, from the left).
A further convention for numbering is needed when drawing the circuit, and the most obvious one seems to be marking the components in the order one would "read" down the section, i.e., left to right, moving downwards from H.T.+ to the zero-potential line.

M. BAMFORD.
Macclesfield, Cheshire.

Television Relay Loss?

DURING the televising of the current Radio Exhibition at Castle Bromwich it was noticed that the quality of picture was exceptionally good in this district.

The Exhibition programme came, of course, from Birmingham and hence the transmission was direct, viewers to London receiving it third-hand.

At the end of the item the programme was switched back to Alexandra Palace, and a decided lessening in quality of picture was noticed.

I am given to understand that there are two link transmitters for vision, making 3 "hops" in all (including the main service transmitter) and if the loss in quality is linear per link, one may wonder what the picture will be like from the proposed Scottish transmitter.

It would be interesting to know whether viewers to the London transmitter noticed a change in quality, to the better of course, at the above-mentioned change-over.

C. LAWSON.
Burnley, Lancs.

Educating the Public

I FULLY endorse your editorial comment on the lack of technical explanation and demonstrations at our National Radio Exhibitions.

It would appear that the radio industry does "face with complacency a situation where receivers are bought on eye appeal," even if that complacency is confined to the publicity department.

So long as radio receivers are dressed up as pieces of furniture "eye appeal" of the cabinet will have to be considered, but I see no reason why that should prevent the manufacturer from explaining the difference between his 18-guinea and 26-guinea models.

I have long advocated that the radio industry should go further than this, and that instead of plugging the old, old story of "Finest Value," "Greatest Performance," "Sweetest Tone," etc., regardless of price and specification, the industry should address the public on the technical attainments and limitations of their various models and demonstrate that should a superior performance be desired it can be obtained in a higher-priced model.

H. WILLAN CRITCHLEY.
Scarborough, Yorks.

INSIST ON 'BULGIN'

ELECTRONIC COMPONENTS



VALVE-TOP CONNECTORS

'BULGIN' Valve-top Connectors: Above are shown a few of our range. Contacting members are sprung and heavily Silver-plated. They cover both simple and screen types, for all octal and 'standard' receiving valves, rectifiers, etc. No other organisation can offer such a comprehensive range and meet so many needs.

& VALVE-HOLDERS

Chassis-mounting Valve-holders: All these valveholders have Silver-plated contacts for low-contact-m Ω , even at very low voltage, and have integral solder-tags for connection. The spring reinforced models are fitted with high tempered rust-proofed steel springs.

Insulating material, in every case, is of best suitable degree, whether ceramic, Moulded, or Laminated bakelite. Accuracy to recognised standards (B.S's., R.C.M.F., etc.) of spacing, grip, etc., is assured.

List No. V.85. 8 pin Int. Octal spacing. Laminated bakelite Insulation general purpose Valve-holder. Fixing hole 0.125in. ϕ , 1 $\frac{1}{2}$ in. at centres. Silver-plated contacting members. A most useful and widely used Valve-holder.

List No. V.H.10. 5 pin British pin spacing, insulation is of the highest grade laminated bakelite. General purpose Valve-holder, Silver-plated contacts.

List No. V.H.75. 5 pin Small-U.X. spacing Moulded. Low loss for high frequencies. Also specially suitable for exacting tropical uses, and for high voltages.

List No. V.H.64. 5 pin U.S.A.-spaced (90°) Acorn, Moulded. This Valve-holder is designed for very high frequencies. Fixing hole .156in. ϕ 1 $\frac{1}{2}$ in. at centres. Silver-plated contacts as in all "BULGIN" Valve-holders.

List No. V.H.76. 4 pin British spaced Laminated bakelite insulation, general purpose Valve-holder. Fixing .096in. ϕ 1.13/16in. at centre. Silver-plated contacts for low-contact-m Ω , even at low voltage.



List Nos. V.H.85, etc.



List Nos. V.H.10, etc.



List Nos V.H.64, etc.



List No. V.H.75.



List Nos. V.H.76-78.

SEND FOR CATALOGUE (185/W.W.) PRICE 1/- POST FREE

BULGIN

A. F. BULGIN & CO. LTD.
BYE-PASS ROAD, BARKING
Telephone: RIPPleway 3474 (5 lines)

RANDOM RADIATIONS

By "DIALLIST"

Slow Warming Up

NO-ONE COULD AGREE more wholeheartedly than I with those readers who lament over the length of time that modern mains valves take to warm up. Having realized all of a sudden that it is just about the moment for a time signal, or for some programme item that you specially want to hear, one switches on and waits with growing exasperation for what seems ages, although, in fact, the actual time taken for the set to come to life is only 30 or 40 seconds. C. F. K. Gaulder's suggestion in the October *Wireless World* that we should leave heaters permanently switched on and merely cut out the h.t. has much to recommend it. A good deal of the radio and radar equipment in the Services was treated in that way during the war and no particularly dire effects on valve life were noticed. I am not sure, though, that I would be altogether happy about doing this with some kinds of pentodes. I suppose the ideal thing would be an arrangement allowing the h.t. to be run up smoothly from zero to full value in a second or two. Keeping the heaters switched on, by the way, is not nowadays a complete safeguard against switch-on surges: What about those all-too-frequent power cuts?

Overcrowded Wavelengths

THINGS ARE PRETTY BAD just now on the medium-wave band. In one recent week there was for two days a poisonous high-pitched and rather wavy heterodyne afflicting the London Regional transmission, whilst the National programme on three other wavelengths suffered from over-close neighbours. Part of the trouble is due to American Army broadcasting stations in Germany, but they are not the only ones to be guilty. There appears to be too much wavelength-wandering by stations which juggle with their carrier frequencies in efforts to avoid interference with their programmes. What we are going to do about it I don't know, for there doesn't seem much likelihood of getting agreement amongst all European countries to do the necessary tidying up. What is surprising is

to find our own country, which is usually ready to do the right thing, permitting the Bovingdon Airport beacon to go on operating on 223 kc/s, which falls between the frequencies of Oslo and Warsaw, and so causing bother on the long-wave band.

A Fine Opportunity

THERE'S a wonderful opportunity awaiting anyone who can devise a small, simple and inexpensive electronic calculating machine capable of dealing in the twinkling of an eye with the odd problems in addition, subtraction, multiplication and division with which so many of us have to cope daily. The first two are always laborious if large figures are concerned—and it's so easy to make footling mistakes. The slide-rule is a great help to multiplication, division and more intricate processes in which these are involved; but unless the slide-rule is a very elaborate affair and its users very skilled, the degree of accuracy is only about that of two-figure log-tables. Logarithms are fine—so long as you can put your hand on the book of tables when you want it. They are hardly worth while, though, if you are confronted with an isolated problem such as, say,

3572×2196 or $\sqrt{4126}$; it's quicker then to work out the answer. What a boon it would be if one had on one's desk a little instrument with a set of keys and switches which could be relied upon to give the right answer to such problems in a brace of shakes.

Battery Manufacturers' Please Note

THE DRY BATTERIES, and particularly the H.T.Bs. that we get nowadays, aren't always as good as they should and could be. It's difficult, I know, to obtain first-grade materials except at prohibitive prices and that fact, no doubt, accounts for a good deal of trouble. Still, I don't think that the dry cell which comes to a premature end through the puncturing of its can should be seen quite so often as it is. For some reason, ascribable only to the pernicketiness of fate, if one cell of a H.T.B. decides to blow up, the casualty almost invariably occurs somewhere in the middle of the battery. You read the e.m.f. of the battery under load one evening and find that it is something like 1.2V per cell. Next day the set won't work and the H.T.B. has no e.m.f. worth talking about. If you care to investigate the innards of the battery, you can locate the faulty cell and short it out. But that may be a fiddling and rather messy business. It may be messier still and not without dire results if a punctured cell goes on oozing.



ASSOCIATED
ILIFFE
TECHNICAL BOOKS

"WIRELESS WORLD" PUBLICATIONS

	Net Price	By post
"WIRELESS WORLD" DIARY, 1951 including 80 pages reference material { Rexine 3/8 3/10 Morocco 5/6 5/8		
TELEVISION RECEIVING EQUIPMENT. W. T. Cocking, M.I.E.E. (3rd Edition)	18/-	18/8
SHORT WAVE RADIO AND THE IONOSPHERE. T. W. Bennington. 2nd Edition	10/6	10/10
WIRELESS SERVICING MANUAL. W. T. Cocking, M.I.E.E. 8th Edition	12/6	12/11
RADIO LABORATORY HANDBOOK. M. G. Scroggie, B.Sc., M.I.E.E. 5th Edition	15/0	15/6
BASIC MATHEMATICS FOR RADIO STUDENTS. F. M. Colebrook, B.Sc., D.I.C., A.C.G.I. 2nd Edition	10/6	10/10
WILLIAMSON AMPLIFIER: Articles on Design of a High-quality Amplifier	3/6	3/9
RADIO DATA CHARTS. R. T. Beatty, M.A., B.E., D.Sc., 5th Edition—revised by J. McG. Sowerby, B.A., M.I.E.E.	7/6	7/11
RADIO VALVE DATA. Characteristics of 1,600 Receiving Valves	3/6	3/9

A complete list of books is available on application

Obtainable from all leading booksellers or from

ILIFFE & SONS LTD., Dorset House, Stamford Street, London, S.E.1.



AVO
WIDE RANGE
Signal
GENERATOR

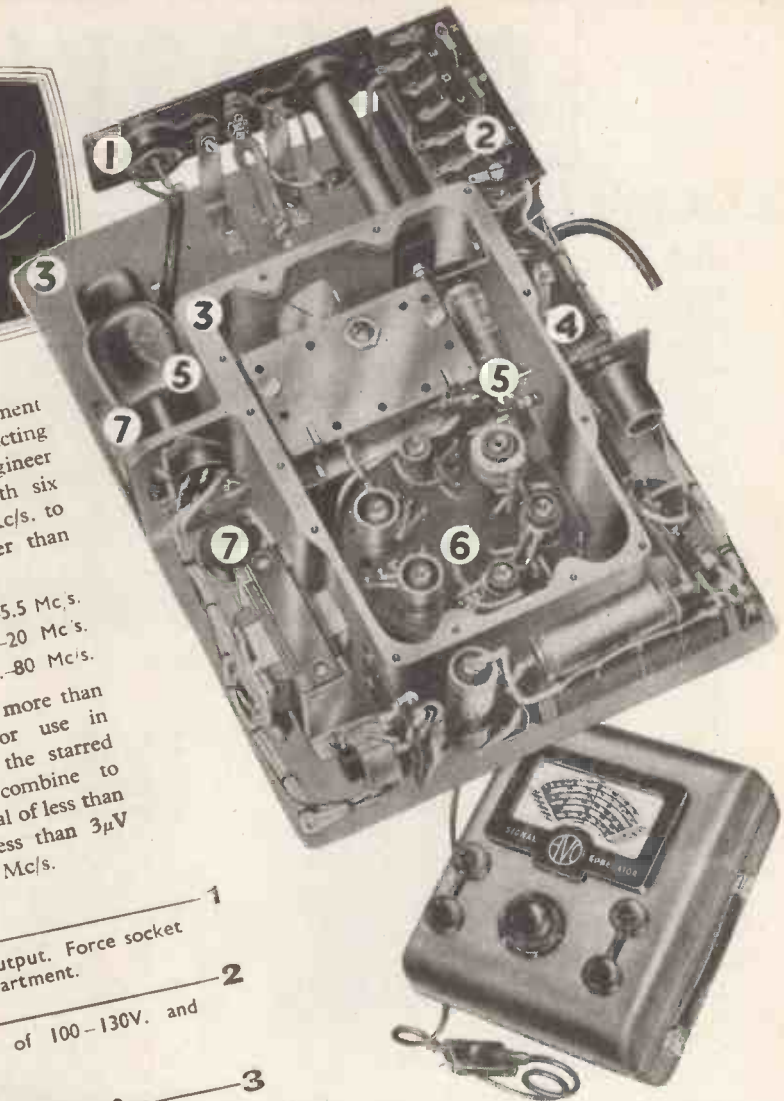

An inexpensive yet precision instrument designed especially to meet the exacting needs of the modern service engineer and laboratory technician. With six frequency ranges covering 50 Kc/s. to 80 Mc/s., its accuracy is better than $\pm 1\%$ of the scale reading.

- | | |
|---------------------|---------------------|
| 50 Kc/s.—150 Kc/s. | 1.5 Mc/s.—5.5 Mc/s. |
| 150 Kc/s.—500 Kc/s. | 5.5 Mc/s.—20 Mc/s. |
| 500 Kc/s.—1.5 Mc/s. | 20 Mc/s.—80 Mc/s. |

Scale sub-divisions provide more than adequate discrimination for use in television circuits. Note the starred features below, which combine to maintain a minimum signal of less than $1\mu\text{V}$ up to 20 Mc/s and less than $3\mu\text{V}$ between 20 Mc/s and 80 Mc/s.

- ★ **OUTPUT** — 1
Co-axial socket for attenuated output. Force socket located totally within H.F. compartment.
- MAINS TRANSFORMER** — 2
Marked tagboard for inputs of 100–130V. and 200–260V., A.C. 50/60 c/s.
- ★ **CAST ALUMINIUM H.F. COMPARTMENT and CHASSIS** — 3
Large number of fixing holes for H.F. compartment cover ensures excellent electrical bonding and good screening.
- FUSE** — 4
Easily accessible when replacement is necessary.
- VALVES** — 5
Standard types run at a rating to ensure long life.
- TURRET COIL SWITCHING** — 6
Standard "AVO" practice.
- ★ **ATTENUATOR SYSTEM** — 7
Employs close tolerance, high stability midge carbon resistors, low reactance rotary potentiometer modified for H.F. operation with carefully designed screening.

- Other features include:**
- ILLUMINATED SPOT RANGE SELECTOR**
Gives rapid identification of operational band with intensified lighting round precise frequency. Fine hair line gives close discrimination, particularly on high frequencies.
- STOPS**
Separate stops prevent turning of dial with respect to condenser.
- ★ **MAINS FILTER SYSTEM**
This is screened from main electrical assembly
- BUSHING PLATES**
provide additional rigidity for rotary controls.
- SLOW MOTION DRIVE**
substantially free from backlash.

MAINS MODEL 100—130V. and 200—260V. A.C., 50—60 c/s..... £25
BATTERY MODEL..... £24

Sole Proprietors and Manufacturers —

The AUTOMATIC COIL WINDER & ELECTRICAL EQUIPMENT CO. LTD.
WINDER HOUSE • DOUGLAS STREET • LONDON • S.W.1 Telephone: VICTORIA 3404/9

GOODSELL

RECEIVERS & HIGH-FIDELITY AMPLIFIERS

With the development of the latest GOODSELL receivers and high-fidelity amplifiers, you can at last be sure of good reproduction over the whole tonal range. Construction is to the highest standard throughout and, like all GOODSELL equipment, is dependable for long and trouble-free service.

HIRE PURCHASE TERMS AVAILABLE.

Williamson amplifier to specification. Illustrated is the dual power supply model with Partridge transformers, large paper condensers and B.V.A. valves.

Price £29/5/-.

Other models from £19/19/-.



Pre-tuned Superhet Tuners with variable selectivity B.V.A. valves.
Prices from £10/10/0
plus P.T.

Superheterodyne tuning units, 195-550 and 1,000-2,000 metres with special position on wave change switch reverting set to "straight" T.R.F. for local station listening. EF41, ECH42, EF41, ECC40, EM34.

Price £15/15/- P. Tax £3/10/-.

With wide range tone control, additional L.F. stage and extra 6dB per octave valve correction circuit on gram input only.

Suitable to drive Williamson amplifier.

EF41, ECH42, EF41, ECC40, EF40, EF40, EM34.

Price £22/-/- P. Tax £4/17/9.

A new range of medium priced amplifiers with performance and distortion figures second to none. Using overall negative feed-back and a new output transformer highly sectionalised, with an exceedingly low leakage inductance especially developed for us by Partridge Ltd. B.V.A. valves.
Prices from £16/16/-.

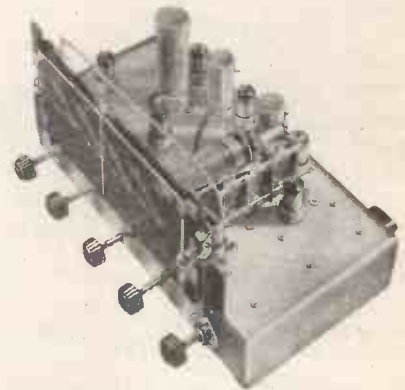

Amplifiers using transformers and chokes hermetically sealed in oil or tropicalised are available for export or special orders.

You need a GOODSELL for good reproduction

GOODSELL LTD., 40 GARDNER ST., BRIGHTON, SUSSEX.

Phone: BRIGHTON 26735

LONDON REPRESENTATIVE:

HOLLEYS RADIO, 285 CAMBERWELL ROAD, LONDON, S.E.5.

Phone: RODney 4988

To the electrical and radio service engineer . . .

An oscilloscope in miniature . . .

The criterion of usefulness of a cathode-ray tube as an oscilloscope is the ratio of the screen diameter to the diameter of the spot but there is a practical limit to the extent to which the screen diameter can be reduced, even though the spot size is reduced in proportion. One outstanding feature of this oscilloscope is the comparatively large screen for an instrument of such small dimensions. Although the overall dimensions of the case are $11\frac{1}{2}$ in. \times $5\frac{3}{4}$ in. \times $4\frac{1}{4}$ in., the tube has a $2\frac{3}{4}$ in. screen.



**The
Miniature
Cathode-ray
Oscilloscope
Type 244**



METROPOLITAN-VICKERS ELECTRICAL CO. LTD.

MANCHESTER 17, ENGLAND

Member of the A.E.I. group of companies

R/E 904

METROVICK

Pioneers in Radio and Electronic equipment

The "ALL-METAL Way"

gives valuable information on

WESTINGHOUSE

METAL RECTIFIERS

for H.T. supply to radio receivers, L.T. supply for small battery chargers and resistive loads, sound and vision interference suppression, and building "Westekt" E.H.T. supply units to provide 5 kV, 3 kV and 1.7 kV from the standard mains transformer, and miniature pulse multiplier to provide 6 kV from the line flyback.

Send for a copy to Dept. W.W.12

WESTINGHOUSE BRAKE & SIGNAL CO. LTD.
82, York Way, King's Cross, London, N.1

This Christmas
MAKE & PLAY
YOUR OWN RECORDINGS

with

THE
Soundmirror

MAGNETIC TAPE RECORDER

Prices from £62 *excluding microphone*

Manufactured under agreement with the Brush Development Co. of the U.S.A. Licensed under the Brush Development Co., the Brush Crystal Co., Magnetone Inc., and Thermionic Products Ltd., Patent No. 454595 and others; and patents pending in all the principal countries of the world.



A present for the whole family — and most certainly a present with a future. Not only your favourite music, but happy family gatherings, dances and parties can be recorded and played back on the Soundmirror. This new kind of entertainment will bring you, as host or hostess, instant and brilliant success. And later, as you build up your sound library, you can enjoy the Soundmirror's perfect rendering of items of your choice just when you wish.

Write to-day for details of the Soundmirror, a demonstration of which can be arranged, without obligation, in your own home.

THERMIONIC PRODUCTS LTD.

Division SM WW, Morris House, Jermyn St., Haymarket, London, S.W.1. Telephone: Whitehall 6422 (5 lines)
Sales & Service Centres: Manchester, Birmingham, Bristol, Leeds, Glasgow, etc.



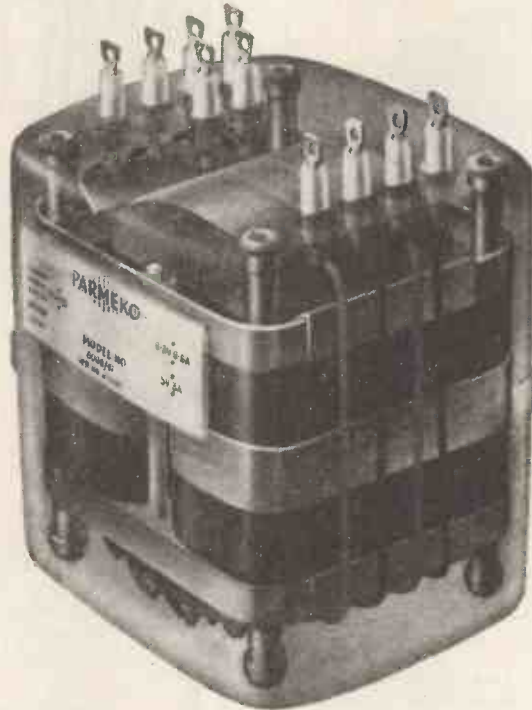

INTER-SERVICE TYPE APPROVAL

...

The need of the Electronic Industry for smaller, lighter, more efficient transformers, prompted Parmeko Limited to produce their Neptune Series (Type 6,000) Transformers. Having passed the exhaustive tests specified under R.C.S. 214, Grade 1, the Parmeko Neptune Series has won the signal honour of being the first range of Electrical Transformers to qualify for Inter-Service Type Approval (Under Certificate Number 632/1).

PARMEKO *of* **LEICESTER**

Makers of Transformers for the Electronic and Electrical Industries



Chosen by the Connoisseur

"BAKERS" High Fidelity Loud Speakers are now in constant demand by Acoustical Laboratories, Gramophone Societies, and the true Music Lovers throughout the World. No finer speaker exists today, for over twenty-five years' experience of speaker design renders each model the finest value that money can buy.

12" and 18" "TRIPLE CONE" and "DUPLEX" Models.

Write for Descriptive Leaflet giving full technical details (or better still call for an audition) of:—"BAKERS" SPEAKERS, RECEIVERS AND AMPLIFIERS, ETC. A combination offering the highest possible quality radiogram unit.

BAKERS

'Selhurst'

RADIO

*Pioneers of Moving Coil Speakers
Since 1925*

Dingwall Road, Croydon

Telephone: CROydon 2271

PLUGS & SOCKETS



These plugs and sockets are designed for use with either solid or airspaced dielectric cables. The patented method of connecting the plug to the metal braiding of the cable ensures positive contact and grip without soldering. The centre conductor of the cable passes through the hollow centre pin for easy soldering. The thermosetting plastic insulating material between the plug body and pin remains unaffected by heat from soldering. The socket with two-hole mounting flange incorporates a 'click' action retaining spring which prevents the plug from loosening through vibration. Both plug and socket bodies are of Nickel-plated brass, and the contact pins are Silver-plated brass.

BRIEF SPECIFICATION

These Plugs and Sockets are manufactured to an R.E.C.M.F. Specification, and the minimum performance figures after testing to RC1/1 Yellow Specification INCLUDING TROPICAL EXPOSURE TEST, are:—

Capacity (Plug and Socket together)	5 pF max.
Contact Resistance (Outer Contacts)	10 milliohms max.
Contact Resistance (Pin Contacts)	10 milliohms max.
Leakage Resistance	10 Megohms min.
Steady withdrawal force	6/16 lb.

PAT. NO. 637613

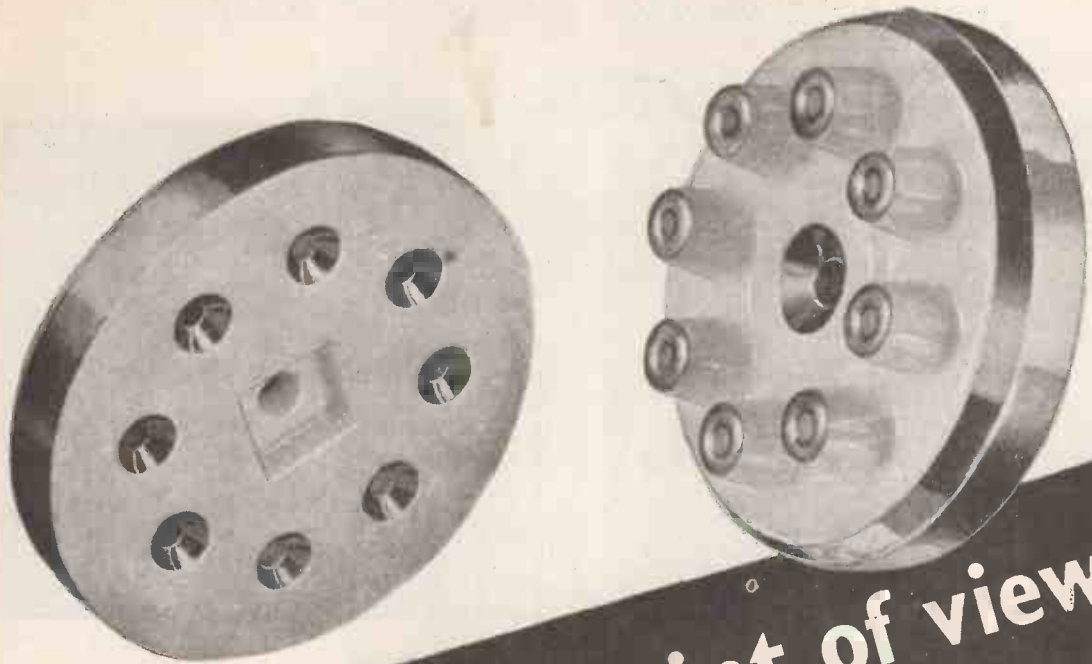

from every point of view



Frequentite is the most suitable insulating material for all high frequency applications. Seventeen years ago we introduced the first British-made low-loss ceramic, and consultation with us before finalising the design of new components is a wise precaution.

STEATITE & PORCELAIN PRODUCTS LTD.

Head Office : Stourport-on-Severn, Worcestershire. Telephone : Stourport Ill. Telegrams : Steatite, Stourport



S.P.72

Instruments of Precision

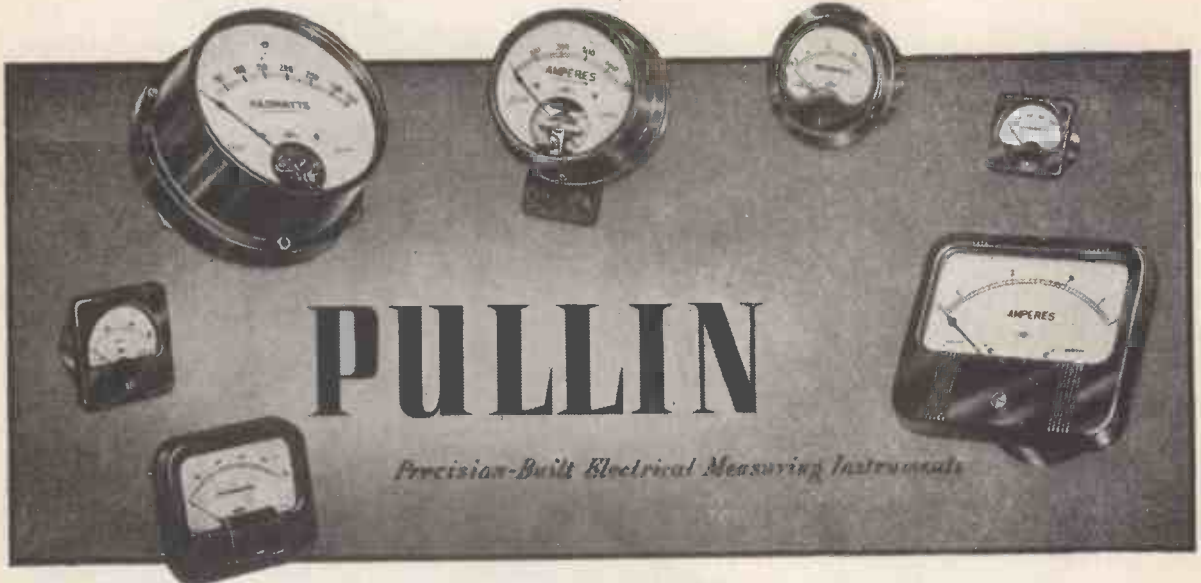

MEASURING INSTRUMENTS (PULLIN) LTD

ELECTRIN WORKS, WINCHESTER STREET, LONDON, W.3. Tel.: ACOrn 4651/3 & 4995

MUREX introduce a new
Sintered COMPOSITE
Magnet

Photographs by courtesy of the
British Physical Laboratories

PERMANENT MAGNET ALLOY
MACHINEABLE SOFT IRON

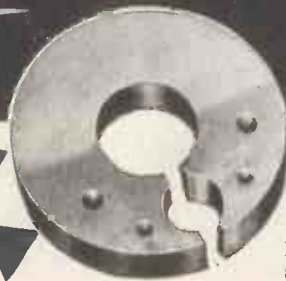

MUREX COMPOSITE MAGNETS are generally supplied in the form of annular rings. One segment comprises a permanent magnet material of one of the standard aluminium-nickel-cobalt alloys, the remainder of readily machineable soft iron. Simultaneous pressing and sintering of the two powders gives a single undivided unit without any break between the two materials. Composite magnets have a wide field of application, and are particularly suitable in moving coil instruments where a pole tunnel or fixing holes have to be drilled.

Principal advantages are:—No necessity for separate pole-pieces ● No assembly arrangements between magnet and pole-piece ● Integral pole-piece and magnet means no loss of flux and no source of stray fields between magnet and pole-piece ● A constant field in the gap ● Greater flexibility of design and simplified assembly ● Considerable saving in cost.

MUREX LIMITED (Powder Metallurgy Division) · RAINHAM · ESSEX

Telephone: Rainham, Essex, 240.

London Sales Office: Central House, Upper Woburn Place, W.C.1



you need
BOTH
of
these

In this 1949/50 Ediswan Mazda Valve Manual are 340 pages of NEW Data, characteristic curves and circuit diagrams, all of which have become available since the publication of the 1948/49 Ediswan Mazda Valve Manual. This handy booklet is essential to everyone interested in the design or servicing of Radio Apparatus or Electronic Equipment.

Get your copy now—send Postal order for 2/6 (which includes postage and packing).

For those who did not obtain a copy of the 1948/49 Manual a few copies are still available, price 1/4 (including postage and packing).

EDISWAN

MAZDA VALVES

THE EDISON SWAN ELECTRIC COMPANY LTD.
(Technical Publications Dept.)

155, CHARING CROSS ROAD, LONDON, W.C.2.

Member of the A.E.I. Group of Companies.

WEBB'S *Radio*

COMMUNICATIONS

EDDYSTONE "740"

COMMUNICATIONS RECEIVER

Built to true precision engineering standard, this receiver offers the best value on the radio market.

General purpose Communications Receiver for both amateur and professional use covering 30.6 Mc/s to 1.4 Mc/s and 205 to 620 metres in four bands ... £29/10 0

HIGH FIDELITY

WE OFFER UNIQUE FACILITIES for COMPARATIVE DEMONSTRATIONS

Call and hear both "Standard" and "L.P." records on

AMPLIFIERS by
LEAK · CHARLES · ACOUSTICAL
SOUND SALES

SPEAKERS by
KLIPSCHORN · BARKER · DECCA
SOUND · SALES · WHARFEDALE, etc.

PICK-UPS by
CONNOISSEUR · LEAK · DECCA
WILKINS & WRIGHT, etc.

HEAR THE NEW
ACOUSTICAL "Q.U.A.D." Amplifier
with its most comprehensive tone and filter
controls £33/0/0

LEAK "RC/PA/U" Pre-Amplifier
with correction for all types of records £8/15/0

EXTENDED PAYMENTS

WEBB'S EXTENDED PAYMENT SCHEME

can give you reasonable terms for payments over either 12 or 18 months for any radio or electronic apparatus.

WEBB'S CATALOGUE

40 large pages packed with information, price 9d. to callers, or 10d. post free.



14, SOHO STREET, OXFORD STREET, LONDON, W.1.

Phone: GERrard 2089. Shop Hours: 9 a.m.—5.30 p.m. Sats. 9 a.m.—1 p.m.

for faster production



ROSIN CORED SOLDER WIRE

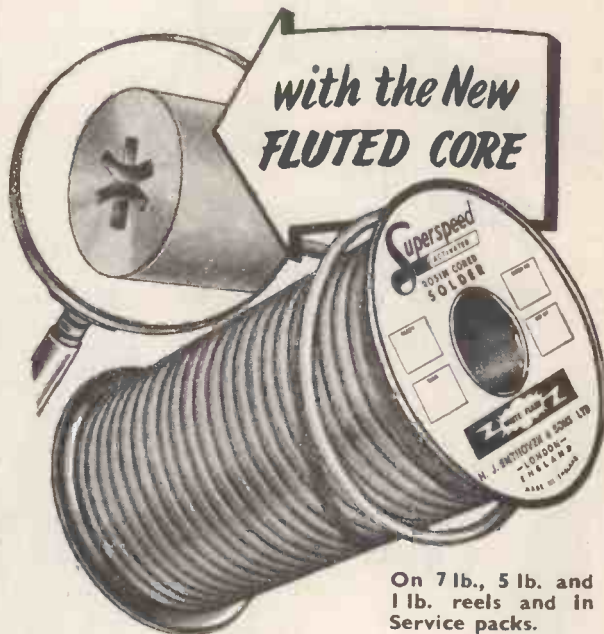

On 7 lb., 5 lb. and 1 lb. reels and in Service packs.

Complies with M.A.P. Specification D.T.D.599 and General Post Office Specification M.44/C.

FREE Enthoven Publications filled with valuable technical information on Solder and Fluxes.

H. J. ENTHOVEN & SONS LTD.

Solder Manufacturers

Head Office: 89 UPPER THAMES ST., LONDON, E.C.4 Tel.: Mansion House 4533
Grams: Enthoven, Phone, London.

Works:
CROYDON, ROTHERHITHE & DERBYSHIRE

The musician and high fidelity

It has been a puzzle to many high-fidelity enthusiasts that some of the sounds which they reproduce fail to satisfy the musician. Having had their equipment measured they conclude that the musician is no judge of quality. It is true that the musician may be over-influenced by interpretation and other factors, but the occurrence is far too frequent and too well known to be so lightly brushed aside.

The fault does not lie with the musician, nor with the measurements. Rather does it lie in the interpretation of those measurements. The output from a gramophone pick-up, for example, cannot wholly be represented by simple combinations of sine waves, neither can it be assumed to represent a near approach to the original sound.

Our Huntingdon laboratories have specialised in sound waves and methods of analysis, from very low frequencies in measuring anti-vibration devices up to ultrasonic equipment for medical research. They have produced the Corner Ribbon loudspeaker, amplifiers and other equipment used by the leading Broadcasting and Recording Companies both here and abroad. Even so, we cannot claim a perfect method of measuring the accuracy of a reproduced complex sound. The limitations imposed by a monaural system even precludes us from laying down an ideal specification.

On this page we mention five points which we know to be of the utmost importance in quality reproduction—points which are usually overlooked or to which insufficient attention is paid.

If you are a technical enthusiast you will find the Q.U.A.D. specification of the utmost interest and second to none. If you are a musician, you will find that the sound you hear bears a closer resemblance to the original sound than any amplifier yet offered to the public.

... more about the Q.U.A.D.

It is the only 'quality' amplifier which is not embarrassed by the presence of sum and difference tones falling outside the normal feedback range (strong beats in choral works, etc.).

It is the only amplifier which takes into account the inherent quality of the input signal. (The harmonic range is adjustable to provide an inverse characteristic of the distortion rise in the programme signal itself.)

Because of the harmonic control it is the only amplifier which can be used successfully with a very wide range

loudspeaker if 'average' as well as 'picked' recordings are to be played.

It is the only amplifier in which the treble and bass controls can be and are designed to give the correct variations in response at all settings for the conditions under which the equipment is used. The method of setting is definite, simple and no longer haphazard.

Day by day adjustments are confined to programme quality and volume controls, a procedure which is simple and accurate and therefore not subject to misuse other than by deliberate intent.

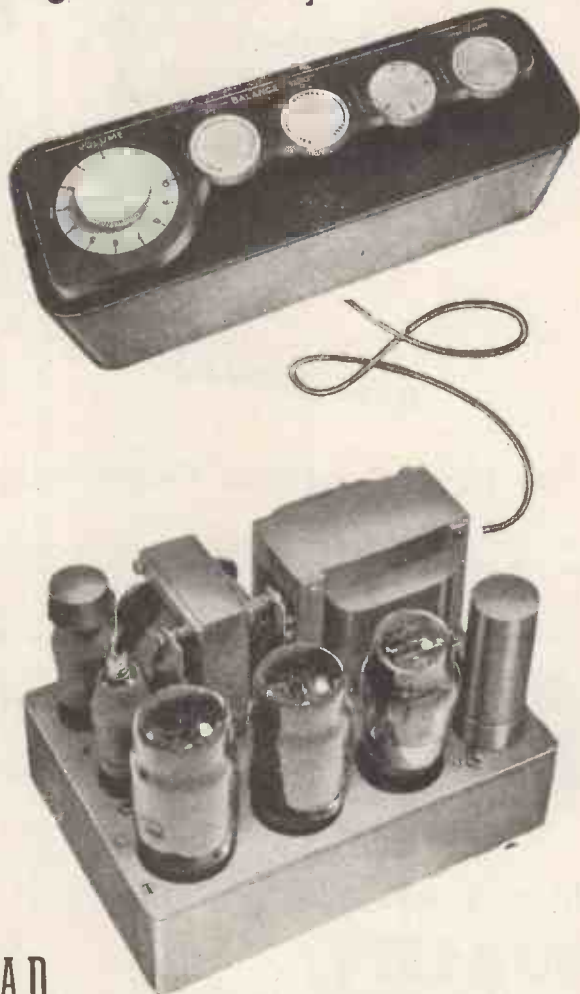

Type Q.U.A.D. 12 watt quality amplifier for A.C. mains. £33
Co. plate in two units as illustrated.

 **ACOUSTICAL**
MANUFACTURING CO. LTD.
HUNTINGDON · HUNTS · TEL: 361

Recognised as the Most Reliable Valveholders

Now in full production
NOVAL and B7G
Valveholders
of all types in
**NYLON LOADED
BAKELITE**



We make all types of Valveholders

THE McMURDO INSTRUMENT CO., LTD., VICTORIA WORKS, ASHTEAD, SURREY · ASHTEAD 3401



18 TOTTENHAM COURT ROAD, LONDON, W.1

Tel: MUSeum 2453

Tel: MUSeum 4539

Shop hours : Monday-Friday 9—5.30. Saturday 9—1

We can now demonstrate
**QUALITY
WITHOUT
PUSH-PULL**

This compact A.D.S. high quality 4½-watt Amplifier has been designed primarily for use with a Connoisseur pick-up and Wharfedale 10In. Golden Speaker.

As it incorporates a pre-amplifier with three switchable steps of bass boost it is also quite suitable for use with a Moving-coil pick-up without further additions.

The size of the complete equipment, in black crackle cabinet, is 10½ in. x 6 in. x 7½ in. high, the total weight being 14½ lbs.

Fully illustrated constructional pamphlet now available 10d., post free.

Complete kit of parts including black crackle cabinet, chassis, valves, etc. £7/15/-, post free..... (Ireland 2/6)

Complete amplifier fully constructed and tested as illustrated but including black crackle cabinet £9/17/6, post free..... (Ireland 7/6)



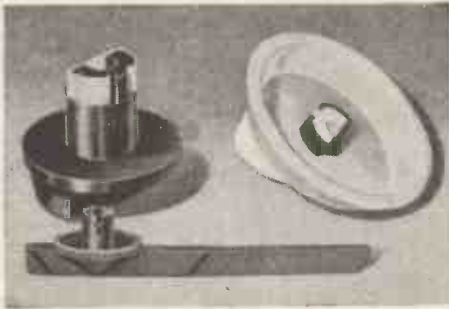
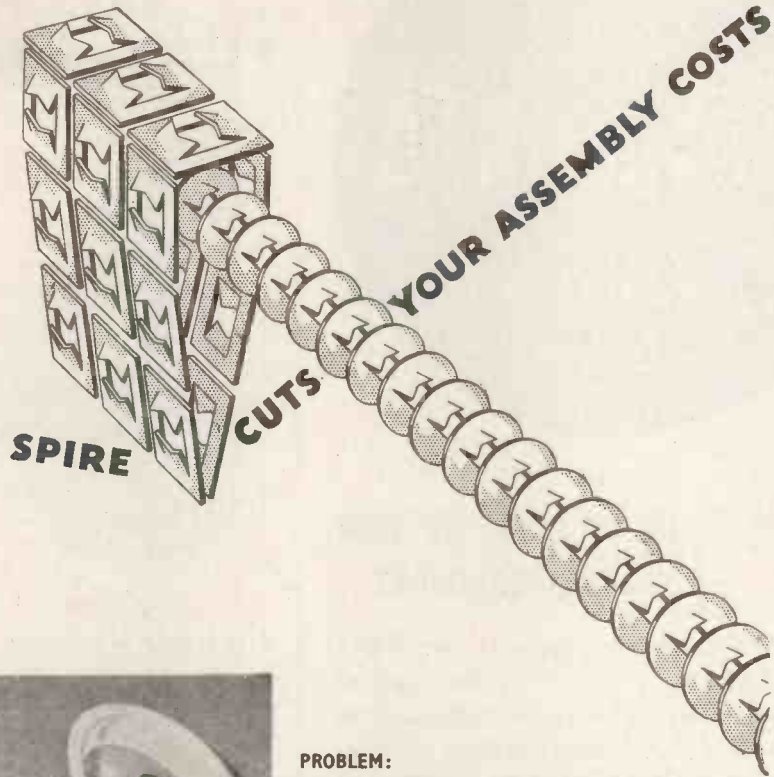

PROBLEM:

Secure knobs to a spindle without use of grub screws.

SOLUTION:

SCA and SCB Type 'Knob to Shaft' Clips hold moulded knobs securely under firm spring tension. No unsightly grub screws—expensive tapping operations and threaded inserts eliminated.

THAT'S FIXED THAT—FASTER, CHEAPER, BETTER

Here's another type of Spire fastener that is saving time and money. There is a Spire for almost any assembly job and it is amazing how much time and money they save. Why don't you see what Spire, fastest thing in fastenings, can do to help you? Write direct to us.

Spire Regd. **SPEED NUTS**

Enquiries to:

Simmonds Aerocessories Ltd., Byron House, 7-8-9, St. James's Street, London, S.W.1
HEAD OFFICE & WORKS: TREForest, GLAMORGAN. ALSO BIRMINGHAM, STOCKHOLM & MELBOURNE



**FROM EVERY POINT OF VIEW
—A VAST IMPROVEMENT**

The Magnavista Lens is not just a "magnifier"; it is an optical instrument, designed by optical scientists. For perfect clarity, and to avoid distortion, different receivers need different lenses. There is a Magnavista Model specially designed for your set. Here is real television progress which you can see for yourself.

PRICES:

There are over 18 different Magnavista models at prices ranging from £4 - 14 - 6 to £7 - 17 - 6.

a product of

METROPEX LTD

38 GT. PORTLAND ST., LONDON, W.1

and

KING'S HEATH STATION, BIRMINGHAM

*The Latest Development
In Working Hygiene!*

**THE 'PYROBIT'
FUME-EXTRACTOR**
(World Patents applied for)

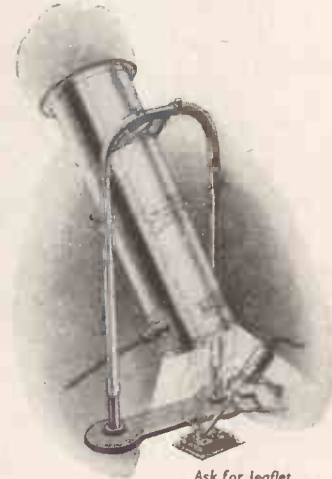

- **No Fan or Motor**
- **Nothing to Wear**
- **Easily Installed**

PROTECTS the Operator from inhaling the poisonous fumes from soldering and numerous other fume-creating jobs.

Ask for leaflet

PROVIDES LIGHT ON TO THE WORK

**THE ACRU ELECTRIC TOOL MANUFACTURING
CO. LTD.**
123 Hyde Road, ARDWICK, Manchester, 12. Telephone: Ardwick 4284

MAGNETIC TAPE RECORDING

THE CLIFTON PLAYING DESK
—£25 with tape.

Record/play heads.....	£2 2 0
Erase heads.....	£2 2 0
Oscillator units, with valve.....	£3 3 0
Oscillator coils.....	10 0
Capstan/flywheel assemblies.....	£2 7 6
Motors	£1 19 6
Matching transformers (in mu-metal cases)	£1 10 0
Tapes :	
G.E.C., 1,200 ft.....	£1 10 0
EMI, 1,200 ft.....	£1 5 0

These parts are used as standard in the well-known "Clifton" Recorders.

Trade enquiries invited.

BRISTOL CINÉ SERVICE
33 ALMA VALE ROAD, BRISTOL 8
Telephone: 33243

We recommend this tube

because

It has a specially flat face.

**It gives a bright,
pleasantly coloured
image.**

**Ferranti reliability
ensures long life.**

**It gives freedom
from ion burns.**

The price is reasonable.



FERRANTI CATHODE RAY TUBES

**There's a keen demand for this Ferranti T12/44 12" Television Tube, so place your order NOW!
FERRANTI LTD MOSTON MANCHESTER 10; & 36 KINGSWAY LONDON WC2**

EDDYSTONE

COMMUNICATION RECEIVERS



MODEL 680. A high grade instrument for Professional Communications requirements. Frequency coverage:—30 Mc/s to 1.12 Mc/s and 1120 Kc/s to 480 Kc/s.

£89 - 5 - 0 (No Purchase Tax)

MODEL 750. A fine, double superheterodyne receiver. Frequency coverage:—32 to 1.7 Mc/s and 1465 to 480 Kc/s.

£59 - 10 - 0 (No Purchase Tax)

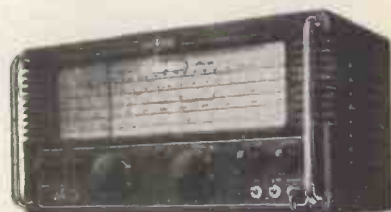

MODEL 740. An outstanding receiver of first-class construction at a moderate price. Frequency coverage:—30.6 Mc/s to 1.4 Mc/s and 205 Metres to 620 Metres.

£32 - 10 - 0 (No Purchase Tax)



Available through any "EDDYSTONE" Distributor

STRATTON & CO. LTD., WEST HEATH, BIRMINGHAM, 31.

DURALUMIN

REGD. TRADE MARK

FOR T-V AERIALS

DURALUMIN, the aluminium alloy which combines great strength with lightness, is ideally suitable for television aerials. It is of good appearance, withstands wind and weather, will not rust and is non-magnetic. Moreover, DURALUMIN is easily workable without the aid of special tools.

Our range of non-ferrous metals covers every requirement in the wireless field, whether it be aluminium alloys, brass or copper, and is available in a variety of forms including extruded rods and sections, tubes, sheet, strip and wire.



Manufacturer's enquiries only.

JAMES BOOTH & COMPANY LIMITED
ARGYLE STREET WORKS · BIRMINGHAM 7

W. 1

CAN YOU READ A CIRCUIT DIAGRAM?

—if you can, and if you are reasonably competent in radio assembly work, you'll find it easy to build this

GRAMPIAN 15 WATT AMPLIFIER UNIT



GRAMPIAN KIT No. 392

ASK
TO SEE IT AT
YOUR DEALERS

A.C. mains and/or battery operated. Full instructions, photos and diagrams 2/6. Complete kit of parts and chassis £24.7 6 (less valves).

For name of nearest stockist, write to

GRAMPIAN REPRODUCERS LTD

9 Hanworth Trading Estate, Feltham, Middlesex.

Telephone: FELtham 2657/8.

Telegrams: "REAMP," Feltham

1894

COSSOR "Tele-Check"

THE FIRST ENTIRELY ELECTRONIC INSTRUMENT FOR
TELEVISION ALIGNMENT AND LINEARITY CHECKS

- ★ *Carrier frequency 7-70 mc/s. (on fundamental). Continuously variable.*
- ★ *Frequency modulation up to 7 mc/s. bandwidth.*
- ★ *Square Wave Modulation for linearity check of Time Bases. Frequency: 400c.p.s. (Horizontal); 80 Kc/s. (Vertical).*
- ★ *Maximum output 25 mV. Minimum 25 microvolts. Standard 80 ohm output impedance.*



The Television Alignment and Pattern Generator is an inexpensive instrument designed by Cossor to provide a simple, efficient and much needed aid to television receiver alignment. The tuning sweep of the alignment oscillator is achieved by frequency modulation of its carrier which can be set to any frequency between 7 and 70 mc/s. A response curve of 7 mc/s. bandwidth

is presented on the tube of any standard oscillograph, the time base voltage providing the frequency modulation. The instrument also incorporates a Pattern Generator to enable Frame and Line time base linearity checks to be carried out in the absence of Television transmission. Compact, portable — weight under 14 lbs.

LIST
PRICE
£27

★ *Write for fully descriptive leaflet to:—*

A. C. COSSOR LTD., INSTRUMENT DIVISION, COSSOR HOUSE, HIGHBURY, LONDON, N.5.

C122

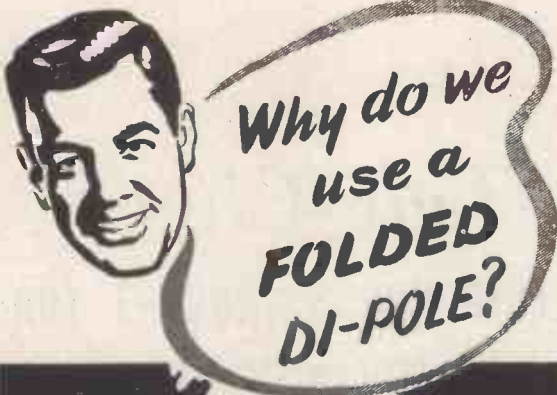

—because we have recently completed demonstrations in the areas shown above, and proved to dealers and others that the Model 63A Folded Dipole gives an extraordinarily good picture in districts previously regarded as "black" areas.

The Model 53A has both gain **AND** broad bandwidth and is the foremost correctly matched high gain Television aerial today. Model 63A with 10ft Dural Mast, £10/10/- retail (extra for 16ft. mast £1/8/-).

Aerialite Limited are the actual manufacturers of all Aerial Equipment for Radio and Television, and we make a full range of Co-axial and Air-spaced Feeder Cables in our Laboratory controlled factories. Lists supplied on request.

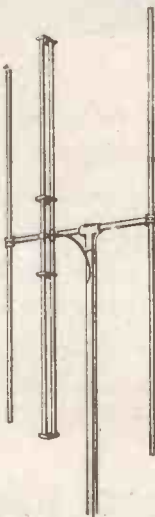

Aerialite LTD.
CASTLE WORKS, STALYBRIDGE, CHESHIRE.

Instruments  for Research and Industry

The **CONSTAC**
Transformer

A versatile constant voltage transformer which provides a fully stabilised heater supply in addition to a variety of stabilised H.T. outputs. Available in a range of types suitable for 110V. or 230V. 50 or 60 c/s supply and for loads of 20VA to 300VA. Output voltage maintained within 1% over working range.



★ Made under licence by The Banner Electric Co. Ltd.

ELECTRONIC INSTRUMENTS LTD
17, PARADISE ROAD · RICHMOND · SURREY · ENGLAND

AMC
TELEVISION

FOR "E.E." TELEVISOR
(London or Midland)

FOR OTHER MAKES OF HOME CONSTRUCTED TELEVISORS
(London or Midland)

- Vision Chassis
- Sound Chassis
- Power Chassis
- Time Base Chassis
- Focus Coils
- Focus Rings
- Scanning Units
- Line Output Transformers

- Sound/Vision Chassis with valve holders
- Vision Chassis Support
- Power and Time Base Chassis, complete with valve holders
- Heater Transformer
- Smoothing Choke
- 9" Mask (Cream)
- 12" Mask (Cream)

5, Shakespeare Rd., Finchley, N.3.
Phone: FINchley 2188

DUBILIER DIODE-FILTER

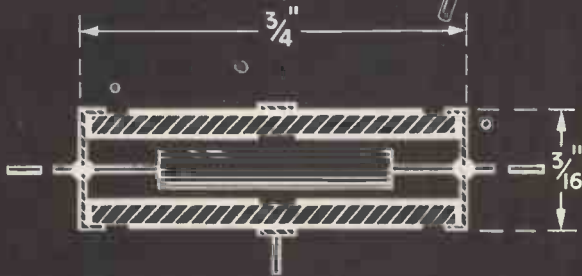
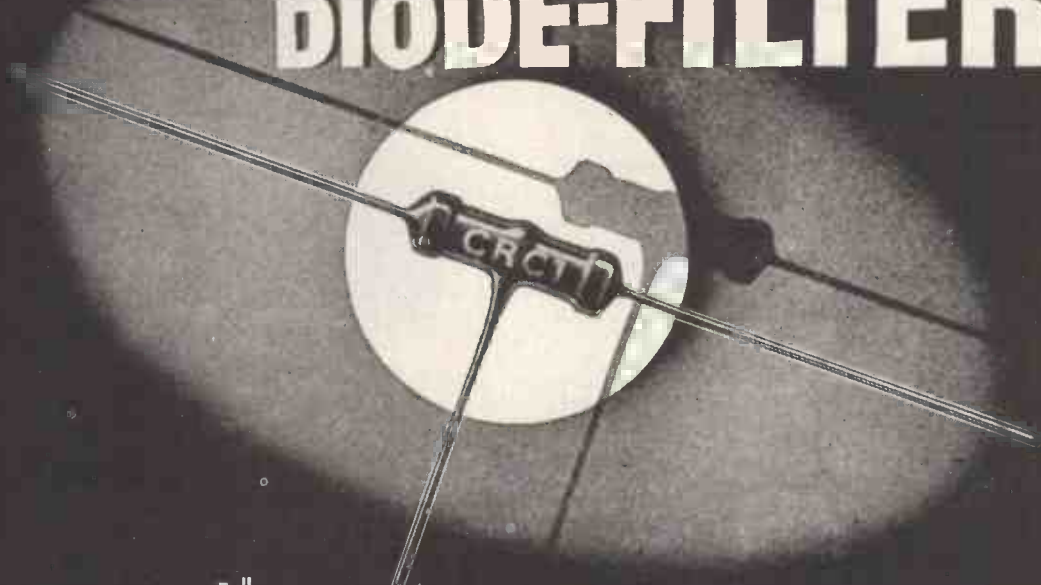

Dimensions of element $\frac{3}{4}$ " long and $\frac{3}{16}$ " diameter plus the thickness of the wax coating. Normal working temperature range 0° to $+ 50^{\circ}$ C.

British Patent Application
34197/47

The normal Filter CRC1 is supplied with values of $C_1 = C_2 = 100\mu\text{F}$.
 $R = 47000\Omega$
Alternative values are obtainable.



This Dubilier unit provides a complete diode filter in a single compact form from which only three connecting wires project — one input and one output — at opposite ends of the tube, with a central wire for the earth connection. This unit is constructed of a tubular ceramic dielectric element which furnishes the two capacitors C_1 , C_2 and has the resistance element housed in the interior of the tube. A thick

water repellent wax coating is used to give adequate humidity protection.

To special order these diode filters can be supplied moulded into a hard resin casing which provides greater mechanical stability and furnishes full humidity protection over the temperature range of -40° C. to $+ 70^{\circ}$ C.

Full details of these and other outstanding capacitors are available on application.

DUBILIER CONDENSER CO. (1925) LTD., DUCON WORKS, VICTORIA ROAD, N. ACTON, LONDON, W.3
'Phone: Acorn 2241 (5 lines). 'Grams: Hivoltcon, Wesphone, London.

Cables: Hivoltcon, London. Marconi International Code.



• PORTABLE

• SELF CONTAINED

• EASY TO OPERATE

• HIGHLY EFFICIENT

Brief Specification :

- WORKING VOLTAGE** — 200/250 volts A.C. 50 c/s.
TAPE SPEEDS — 7½ in. sec. and 12 in. sec.
RUNNING TIMES — 30 minutes and 20 minutes
REWIND — Provision for fast rewind or forward running → complete spool in one minute
ERASING — Any recording may be erased. Erasure is automatic, preventing double exposure
OUTPUT — 2 watts
TERMINATIONS — Inputs for microphone and radio and outlet for external speaker
DIMENSIONS — 18½ x 13½ x 10 in.
WEIGHT — 38 lb. complete
ACCESSORIES — Supplied complete with microphone, tape and spools



Recorder House, 48-50 George Street, Portman Square, London, W.1., England

Telephone : Welbeck 2371 (4 lines)

Telegrams : Simsale, Wesdo, London

Cables : Simsale, London

SIFAM

Precision ELECTRICAL INSTRUMENTS
2" to 8"



ACCURATE
measurement
of time
or electricity
for industrial
or laboratory
purposes.

DC Moving Coil. AC Rectifier. HF Thermocouple. Hour Meters. Panel mounting. Portable or 45° Bench type.

PROMPT DELIVERY AND TWELVE MONTHS GUARANTEE

SIFAM ELECTRICAL INSTRUMENT CO. LTD
LEIGH COURT TORQUAY Telephone : Torquay, 4547/t

are you
SWITCH
BOTHERED
and
BEWILDERED ?

If you are perhaps we can help. We carry a large and varied stock of "Oak" wafers and naturally the bits and pieces to convert them into the switches you require.

We have also the widest range of "Close Tolerance" resistors in the country, ¼, ½, 1, and 2-watt—1%, 2%, and 5% up to 30 Megs.

TELE-RADIO (1943) LTD.

177, EDGWARE ROAD, LONDON, W.2

Tel.: PAD. 6116
PAD. 5606

Shop Hours
Mon.-Sat 9 a.m.—6 p.m.
Thursday, 9 a.m.—1 p.m.



Important development

IN THE DESIGN OF

MULTICHANNEL V.H.F. RADIO TELEPHONE LINKS

The V.H.F. Multi-channel Radio Telephone type VMS which has been designed by Automatic Telephone and Electric Co., Ltd., provides radio links for the transmission of international 12-channel carrier groups. It will handle simultaneously three such groups giving a total of 36 channels.

The equipment can be supplied to cover radio frequencies in the bands, 40-60 Mc/s., 60-90 Mc/s., and 156-200 Mc/s. Under normal conditions ranges of 30-40 miles can be attained between stations and links, up to several hundred miles in length, can be provided by the use of specially designed relay stations.

AUTOMATIC TELEPHONE & ELECTRIC CO. LTD.

(RADIO & TRANSMISSION DIVISION)

Strowger House, Arundel Street, London, W.C.2.

Telephone : TEMple Bar 9262

Telegrams : Strowgerex, London



STROWGER WORKS, LIVERPOOL, 7.

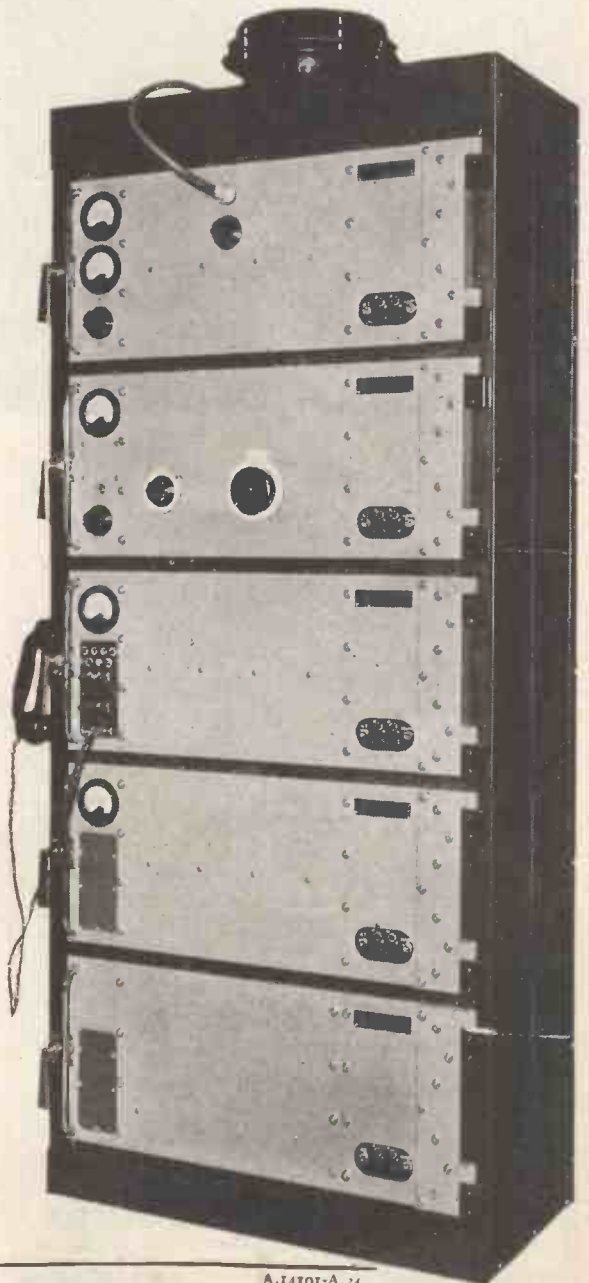

For all good Chassis...



SILVERED MICA CAPACITORS

STABILITY RADIO COMPONENTS LTD

COMMERCE ESTATE, WOODFORD AVENUE, LONDON, E.18. Telephone: BUCkhurst 6501/2

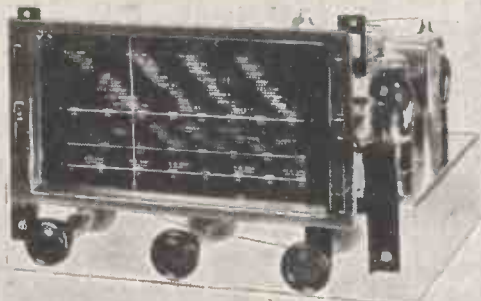

**BUILD FOR PROFIT AND PLEASURE
WITH
OUR HOME CONSTRUCTION UNITS!**

ANYONE can build our handsome SUPERHETS! *
For example: Using the new and improved unique point-to-point Construction Sheets for our famous 5 v. A.C. Super (with the latest 30 Tuning Unit) you can, for an evening's entertaining construction, complete a receiver without ANY test gear! This, with the knowledge that the performance will equal that of commercially built units at double the cost, will make you EXTRA PROUD of your achievement!

As our delighted friends already know the secret is our pre-aligned 30 TUNING UNIT comprising the famous 3 band 30 Coil pack, "MM" I.F.T.'s, new 8in. x 6in. 3 colour Dial and J.B. 2 gang—ALIGNED AND MATCHED! Price 69/9 (inc.) or 90/6 with J.B. S.L.8. spin-wheel Tuner.

NOTE for Connoisseurs:—Our 40 Feeder Unit (with r.f. stage) and 10w push pull Quality Ampr. with variable neg. feedback is the TOPS!

For constructional details, eleven circuits, data, etc., send 1/6 NOW for NEW ENLARGED EDITION (44 pp.) of "Home Constructor's Hand-book" *All items supplied by Mail DIRECT ONLY from:

RODING LABORATORIES
70, LORD AVENUE, ILFORD, ESSEX

D. one WAN 548R

"You're CERTAIN to get
it at ARTHURS!"

★ VALVES: We have probably the largest stock of valves in the country. Send your enquiries.

AVO METERS IN STOCK

Avo Model 7	£19 10 0
Avo Model 7, high resistance	£19 10 0
Avo Model 40	£17 10 0
Valve Tester	£16 10 0
Avo Minor, AC/DC model	£8 10 0
Electronic Test Meter	£35 0 0
Signal Generator	£25 0 0
Valve Characteristic Meter	£50 0 0

★ Demonstration of Philips Projection Television sets in our showrooms.

TAYLORS METERS. List on request
DECCA PICK-UPS..... £3 15 5
DECCA HEAD..... £2 19 2
ADAPTOR for Garrard..... 3 8
COSSOR DOUBLE BEAM
OSCILLOSCOPE..... £85 10 0

"Viewmaster" Television Kits in stock for Birmingham and London areas. Please state which required.

**LONDON'S OLDEST LEADING
RADIO DEALERS**

**LATEST VALVE
MANUALS**

Mullard - 5/- ea.
New Mazda - 2/- ea.
Brimar Teletube &
Radio - 4/-
Post 4d. each extra
Send for catalogue

Arthur's

EST.
1919

PROPS: ARTHUR GRAY, LTD. Terms C.O.D.
or cash with order

Our Only Address. Gray House, 150/152 Charing Cross Rd.,
London, W.C.2 TEMple Bar 5833/4 and 4765

ELECTRICAL, TELEVISION & RADIO ENGINEERS

*You can't take it
with you*



But—

**the TANNOY 12" Dual Concentric
makes available to the home user**

a standard of reproduction hitherto associated only with expensive high power systems.

All the features which combine to make the 15in. Dual Concentric the biggest advance in loudspeaker design for the last 15 years are incorporated in this new loudspeaker.

The loudspeaker chassis is of similar dimensions to most standard 12in. Direct Radiators and hence the problem of modifying existing equipment is simplified.

The loudspeaker unit is supplied with a suitable 15 ohm cross-over network which is assembled on a separate chassis.

The inclusive price is 19 guineas, the original high power 15in. model is, of course, still available at an inclusive price of £26.5.0.

We will be glad to send full technical specifications on receipt of a post-card, or to arrange a demonstration in our showrooms at West Norwood.

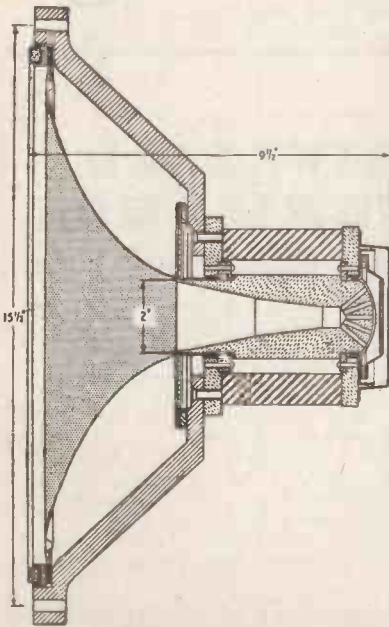

15in. Dual Concentric Unit showing cross-over network.

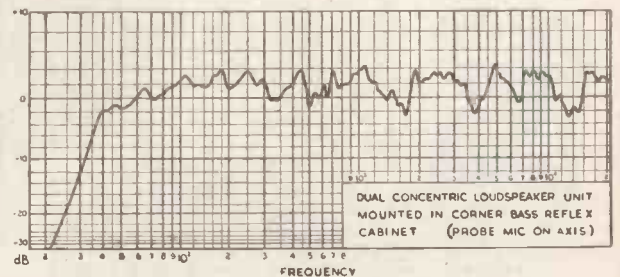

Frequency curve of 15in. unit.

TANNOY
PRODUCTS

SOUND RENTALS LIMITED

WEST NORWOOD, LONDON, S. E. 27.

Telephone : GIPsy Hill 1131

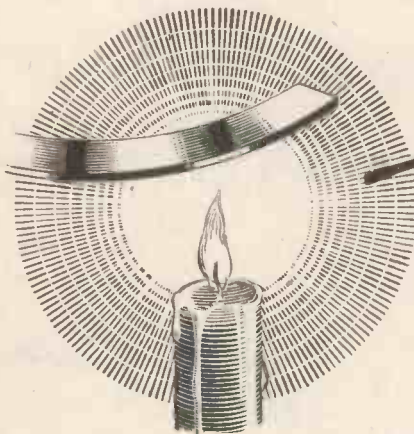

Trade Secret?

It's no secret that the prime mover behind almost every automatic temperature-operated device is a Telcon bimetallic strip.

Telcon Thermostatic Bimetals are available in three different combinations to suit a wide range of conditions,

either in strip form or as stamped or pressed components to manufacturers' drawings. Indispensable wherever there is a need for temperature change to exert a controlling or indicating function, their Industrial applications are inexhaustible.

If you are contemplating a new product, we should be glad to co-operate: our technical staff is always at your service with sound advice based on long experience.

Our Representative will call, or full engineering data and samples will be sent on request

TELCON THERMOSTATIC BIMETALS



THE TELEGRAPH CONSTRUCTION & MAINTENANCE CO. LTD.

Head Office: 22, Old Broad Street, London, E.C.1.
Enquiries to: Telcon Works, Greenwich, S.E.10.

Telephone: LONDON Wall 7104
Telephone: GREENWICH 3291

Two Books of special interest to all concerned with the mechanics of good reproduction:—

SOUND REPRODUCTION

by G. A. BRIGGS

Indispensable, both to the expert and to the amateur enthusiast, the second edition of this authoritative work provides full information and detailed guidance on a variety of subjects ranging from cabinet design to needles and grooves.

Extract from WIRELESS WORLD review of SOUND REPRODUCTION, 2nd edition: "No reader, whatever his height of brow, will fail to find something instructive or stimulating to thought in this generous collection of facts, data and opinion on the reproduction of sound." 248 pages, 193 diagrams.

Bound Full Rexine 10/6 (11/- post free).
De Luxe Library Edition handsomely bound in real leather. 17/6 (18/3 post free).

LOUDSPEAKERS

by G. A. BRIGGS

The Why and How of Good Reproduction 3rd Edition (5th Impression)

A standard reference book, written in the author's attractive style, it answers the numerous questions that arise in connection with the reproduction of sound via the Loud-speaker.

88 pages, 5/-, 36 illustrations (5/3 post free).

Enjoyment of these books is enhanced by the occasional flashes of humour now expected from Mr. Briggs.

Obtainable from Radlo Dealers, Booksellers or direct from the Publishers.

Wharfedale

WIRELESS WORKS

BRADFORD RD., IDLE, BRADFORD, YORKSHIRE

UNRIVALLED PERFORMANCE

THE "RD BABY DE-LUXE" AMPLIFIER

Now accepted as the most outstanding low-priced amplifier, no other similarly-priced amplifier has ALL these features:—

* High sensitivity. * 3 inputs. * Push-pull output. * 24 DB. N.F.B. * Range 30-20,000 cps. * 5 watts output with less than .5 per cent. total harmonic distortion. * Complete stability. * Detachable pre-amplifier with engraved control panel. * Accurate compensation for H.M.V. and Decca standard, American NAB, and Decca LP records. * Suitable for use with Decca 3378 playing desk direct.

Built by craftsmen to the highest standards, this amplifier represents the finest value available in High Fidelity to-day.

PRICE:—Main amplifier £11 10 0
Pre-amplifier £4 10 0
Engraved panel 10 6

(We regret the price increase forced upon us by the continual rise in the cost of materials.)

* Full details gladly forwarded on request.

DEMONSTRATED DAILY

At our Greenwich premises—10 a.m.-6 p.m., also in London at Webb's Radio Ltd., Gramophone Exchange Ltd., and Tele-Radlo 1943 Ltd.

ROGERS DEVELOPMENTS CO.

116, Blackheath Road, GREENWICH, London, S.E.10

CINTEL



Concerning
Coils

With the wider applications of VHF, pulse and television techniques, small values of inductance are becoming increasingly important, as is also the need to measure them.

The 'CINTEL' MUTUAL & SELF INDUCTANCE BRIDGE

will measure inductance in the range 0.1 microhenries full scale to 30 millihenries full scale to an accuracy of $\pm 1\%$. Self or mutual inductance can be measured. Resistance in the range 0.01 ohm to 3000 ohms is also measurable to the same accuracy.



For full technical details please write for leaflet No. LB1/1.

CINEMA - TELEVISION LIMITED

A Company within the J. Arthur Rank Organisation

FOREMOST IN THE MANUFACTURE OF

- Counters & Chronometers • Metal Detectors • Oscilloscopes • Photo-Electric Cells
- Cathode Ray Tubes • Geiger-Muller Tubes • Electronic Instruments

WORSLEY BRIDGE ROAD · LONDON · S.E.26

Telephone: **Hither Green 4600.**

Northern Agents:
F. C. ROBINSON & PARTNERS LTD
287, Deansgate, Manchester 3

Scottish Agents:
ATKINS, ROBERTSON & WHITEFORD LTD.
100 Torrissdale Street, Glasgow, S.2



REGISTERED TRADE MARK



Simple and Reliable

IN areas where the cost of installation and maintenance of line communications is prohibitive, the Redifon GR. 49D comes into its own. Many hundreds have already been supplied for small communities, oilfields, forestry workings and similar assignments. Equally suitable for static or mobile installations, the set is a complete transmitting and receiving station and can be used for point-to-point or ground-to-air services with both C.W. and R.T. facilities. Radio Telephony operation is as simple as using an ordinary dial telephone, and the fully tropicalised design ensures low operating costs and complete reliability under the most adverse climatic conditions. Contact Redifon for full details.

COMMUNICATIONS
Redifon
Radio

Radio Communications Division

REDIFON LIMITED, BROOMHILL ROAD, WANDSWORTH, S.W.18
DESIGNERS & MANUFACTURERS OF RADIO COMMUNICATIONS & INDUSTRIAL ELECTRONIC EQUIPMENT. Phone: VANdyke 5631

M.R. SUPPLIES Ltd

Offer some exceptional opportunities in Laboratory Equipment, etc. All in new or otherwise excellent condition. As usual each item is guaranteed to be in perfect order. All prices nett.

MAINS GEARED MOTORS, 220/240 volts A.C./D.C. 1/10th h.p. motor of sturdy construction, 8 1/2" long, 4 1/4" dia. Final shaft speed 700 r.p.m. These being series wound can be controlled in speed by variable resistance. The final shaft is at right-angles to body of motor and is double-ended. These are brand new, £4/10/0 (despatch 4/8).

SHADED POLE INDUCTION MOTORS (Hoover) brand new. 200/230 v. A.C. R.P.M. constant at 1,200, very silent running. Suitable for very many purposes including Wire Recorders, Cine Projectors, Gram. Motors, Cooling and Extractor Fans, Stirrers and Mixers. Body 3 1/4" x 3 1/4", with shaft each end, 29/6 (des. 1/-).

EVERSHED BRIDGE MEGGERS (250 v.). Second-hand, ex-Govt. Each one expertly tested before despatch. Range: Megger, 0.50 megohms. Bridge, 0.001/100,000 ohms shown in four digit windows, with 10/1 and 100:1 multiplier and divider. With leather carrying case, £15 nett (des. 4/8).

FLUXMETERS (Model WY0023) Calibrated in three ranges, 600/1,000, 1,000/2,000 and 2,000/4,000 Gauss, direct reading. Complete with polarity indicator and probe for minimum gap of 1 1/4". Brand new, in portable case 12in. x 9in. x 6in., £5/10/0 (des. 2/8).

LABORATORY VOLTMETERS, grade 1 m/coil, 0/150 v. D.C. Brand new by Howard Butler, Ltd., with 5in. scale, in portable case 6 1/2in. square by 3in. Basic movement 2.5 m/a. ideal for converting to combined instrument. 37/6 (des. 2/-).

TUBULAR HEATERS, 220/240 volts, 240 watts. Makers: Unify. Length 4ft. Re-sprayed aluminium. Very efficient for the low consumption and ideal for laboratories, workshops, greenhouses, lofts, garages, etc. A good tax-free bargain, 25/- (des. 2/-).

HIGH DUTY SELENIUM RECTIFIERS. Brand new goods below half price. Funnel cooled, full-wave, 30 volts 20 amps, 72/6; 60 v. 10 amp., 72/6 (des. either 2/6). Pair in Bridge: 30 v. 50 amps, 27/6; 60 v. 20 amps, 27/6; 120 v. 10 amps., 27/6; the pair in each case (des. 3/8). Four in bridge: 240 v. 10 amps., £13 the four (des. 5/-). We carry a large range of new Selenium Rectifiers at keen prices and can meet many requirements.

HIGH CURRENT CHOKES 50 millihenrys with 10 amps. flowing. D.C. resistance 0.059 ohm. Weight approx. 30 lb. A few only at £9/10/0 each (des. 7/6).

ELECTROLYTIC CONDENSERS, 500 mfd. 200 v. D.C. working, 15/- (des. 1/6).

VITAVOX PRESSURE SPEAKER UNITS, new 10 watt model, 15 ohms coil, standard thread, 65/- (des. 1/8). Also suitable Vitavox 6-cell 30in. Horns to take two of these units, £4/10/0 (des. 4/8).

STEEL TRIPDS for P.A. Speakers extending to 11ft. and collapsing for transit to 4ft. 6in. Very sturdy and rigid. 55/- (des. 5/- England).

SMALL EXTENSION SPEAKERS, made by Goodmans for the Admiralty. Fitted 3 1/2in. P.M. Unit (15 ohms) in neat cast housing, 6 1/2in. x 3 1/2in. x 3 1/2in., with volume control and top and bottom mounting lugs. Can also be used as speaker/microphone for intercom., etc. Fine bargain, 17/6 (des. 1/6).

HIGH DUTY ROTARY VANE PUMPS. Made to top spec. in bronze throughout for Admiralty. Power required to drive approx. 1 h.p. Will pump up to 3,000 c.p.h. (according to speed 200/1,200 r.p.m.) Head 75ft. Suction lift 25ft. Overall length. 1 1/2in. New, £8/15/0 (des. 4/8).

SYNCHRONOUS ELECTRIC CLOCK MOVEMENTS, 200/250 v. 50 c. Fitted spindles for Hours Minutes and Seconds hands, single hole mount, silent running, with plastic dust cover 3 1/2in. dia., and flex, ready for use. 27/6 (des. 9d.) Set of three plated hands "or 5/7in. dial. 2/-.

The diligent and enthusiastic service.

M.R. SUPPLIES Ltd., 68, New Oxford Street, London, W.C.1

Telephonic: MUSeum 2958

ETA

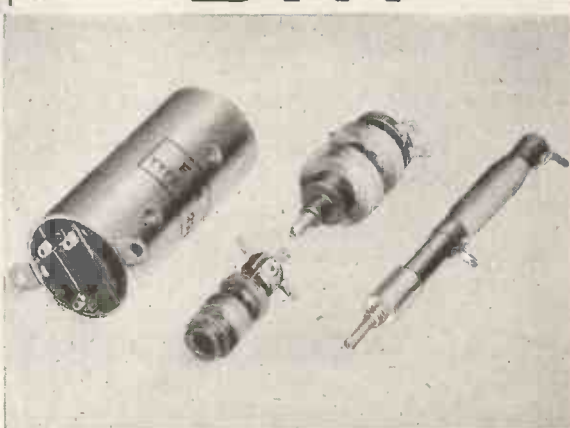

I.F. TRANSFORMERS

SMALL SIZE — HIGH EFFICIENCY
ADJUSTMENT AT SIDE OR ENDS

TUNING COILS

A WIDE RANGE OF STANDARD TYPES
NORMAL — MIDGET — PRESELECTOR

ELECTRO TECHNICAL ASSEMBLIES

WEST HILL, ST. LEONARDS-ON-SEA, SUSSEX

Telephone: Hastings 471

P O I N T E R S

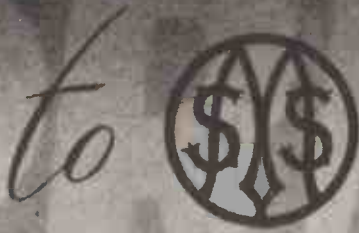

S U P R E M A C Y

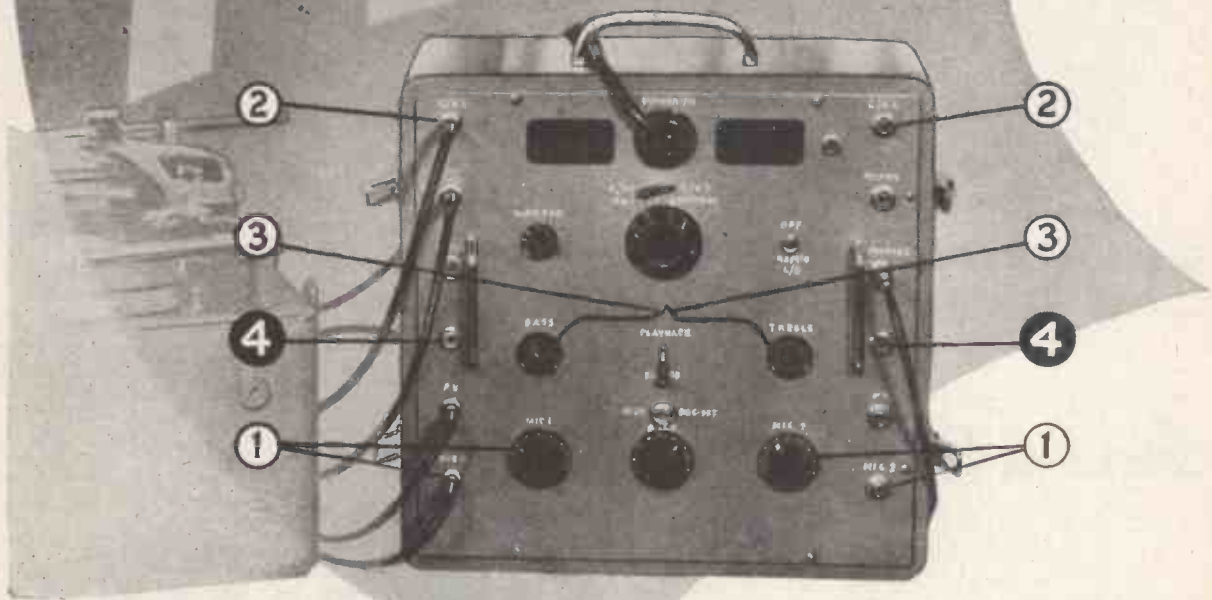

D I R E C T R E C O R D I N G O N D I S K

This new model has been designed to meet the demands for a simply operated equipment with two microphone inputs and facilities for making $33\frac{1}{2}$ r.p.m. **LONG PLAYING** recordings in addition to standard recordings at 78 r.p.m.

- (1) TWO MICROPHONE INPUTS EACH WITH SEPARATE CONTROL.
- (2) OUTPUT TO EITHER OF TWO CUTTERHEADS.
- (3) INDEPENDENT CONTROL FOR LOW AND HIGH FREQUENCY RESPONSE.

4 JACKS FOR CONNECTING RADIUS COMPENSATORS FOR $33\frac{1}{2}$ r.p.m. **LONG PLAYING RECORDINGS.**

In conjunction with the LED machine, this equipment can be used for standard recordings at 78 r.p.m. In conjunction with the DP/LED it can be used **EITHER** for long playing recordings at $133\frac{1}{2}$ r.p.m., **OR** for standard recordings at 78 r.p.m. When recording at $33\frac{1}{2}$ r.p.m. the tendency of the high frequency response to fall off towards the centre of the disk is corrected by a Radius Compensator (fitted to all DP/LED machines) the lead from which is plugged into one of the jacks, (4).

Full technical details gladly sent on request.

M · S · S · R E C O R D I N G C O M P A N Y L T D
 POYLE CLOSE · COLNBROOK · BUCKINGHAMSHIRE · TELEPHONE · COLNBROOK 87 & 115



TELEVISION & RADAR

SQUARE WAVES

THIS OSCILLOSCOPE HAS A STEPPED Y-AMPLIFIER GAIN CONTROL COMPENSATED, ON EACH STEP OF APPROXIMATELY 6 DB., TO ENSURE ACCURATE REPRODUCTION OF SQUARE WAVES

OTHER FEATURES

BUILT-IN WOBBULATOR
TIME-BASE 10-250,000 c/s
BRILLIANCE MODULATION
SHIFT CONTROLS, etc., etc.

PRICE **£25** MODEL 11W
WRITE FOR DETAILS ALSO OF MODEL 1B, £15

HIRE PURCHASE TERMS AVAILABLE

ERSKINE LABORATORIES LTD., SCALBY, SCARBOROUGH, YORKS.

(THE DEVELOPERS and MANUFACTURERS OF THE NOW FAMOUS TYPE 13 FOR THE SERVICES)

Stars for Sale!

RADIO

"Skyway Seven." A new constructional design with push-pull output and separate power pack for building a de luxe Radiogram chassis. The 8-page booklet gives wiring plans in four easy stages, together with circuits and constructional data. Basic parts including chassis, coil pack, I.F.T.s and dial assembly cost only 88/-, Booklet 1/-.

AMPLIFIERS

New "Skyway" push pull design—"Junior," a competitive design for the beginner, can be built for 68/10/- including valves—Booklet 6d. "The Baby Grand," a de luxe design restricted to 5/6 watts in class "A," but incorporating all the features of high power amplifiers. Dual inputs for 50 or 500mV. Wiring diagrams in four easy stages. Can be constructed for 29/10/-. Booklet 1/-.

These designs and all parts are available to the trade, home or overseas. Sample design and price list free on receipt of trade card.

TV

All parts for "Viewmaster," "Wireless World" and "Electronic Engineering" designs from stock. New aspect 12in. white masks for round end C.R.T.s now available, price 22/6. Tallon packed flat cabinets, 9in. table VM 25/15/-, 12in. table VM 27, 12in. console VM 212/10/-, 12in. console EE 213/10/-. Lenses 6in. 30/-; 9in. 50/-; 12in. 75/-.

MOTORS

BSR shaded pole motors for recorders, etc., 8R1 32/-, 8R2 25/-.

PICK-UPS

78 r.p.m. Single players, Collaro, from 25/18/-, 78 r.p.m. Auto changers, Marconi from 29/12/6. Marconi 14 pick-ups now halved in price, PU 25/- +10/10 P.T., matching transformer, 12/6. Goldring lightweight pickups, magnetic type 30/- inc. P.T.

TOOLS

Black & Decker Electric drills and accessories from stock:—4in. "Handy Utility" drills 220 v. or 240 v. AC/DC 25/10/-. Horizontal stand for same, 14/-. Bench Stand for vertical drilling, fully adjustable 22/5/-. Buffing and polishing kit including 4in. wire brush, 3in. buff, 3in. grinding wheel, etc., 17/6. Complete kit, with Drill, Horizontal stand, all accessories, 13 high speed drills up to 1in., in handsome portable steel case, 220 v. or 240 v. 210/17/6. Full descriptive list free on request.

Stockists for Eddystone, Woden, Denco
W.B., Wharfedale, Reliance, etc.

Grith
RADIOCRAFT Ltd.
69-71 CHURCH GATE, LONDON
C3CQ C3BY Q2RI
PHONE 58977

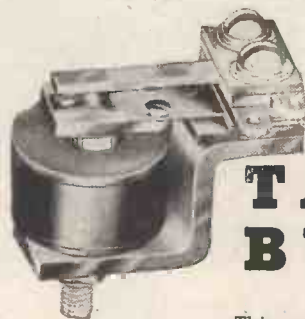

THE TAYLOR BUZZER

This small buzzer has a number of applications, such as continuity testing, a signal for telephones and communication circuits, or as a source of interrupted supply for bridge circuits.

It operates at approximately 300 cycles per second, and the consumption at 3 volts is very approximately 100 mA. Also it will operate satisfactorily from 4 volts A.C. 50 cycles.

TAYLOR ELECTRICAL INSTRUMENTS LTD
419-424 MONTROSE AVENUE, SLOUGH, BUCKS, ENGLAND
Telephone SLOUGH 21381 (4 lines) Grams & Cables TAYLINS, SLOUGH

YOU COULD MAKE AN AIRCRAFT "talk"

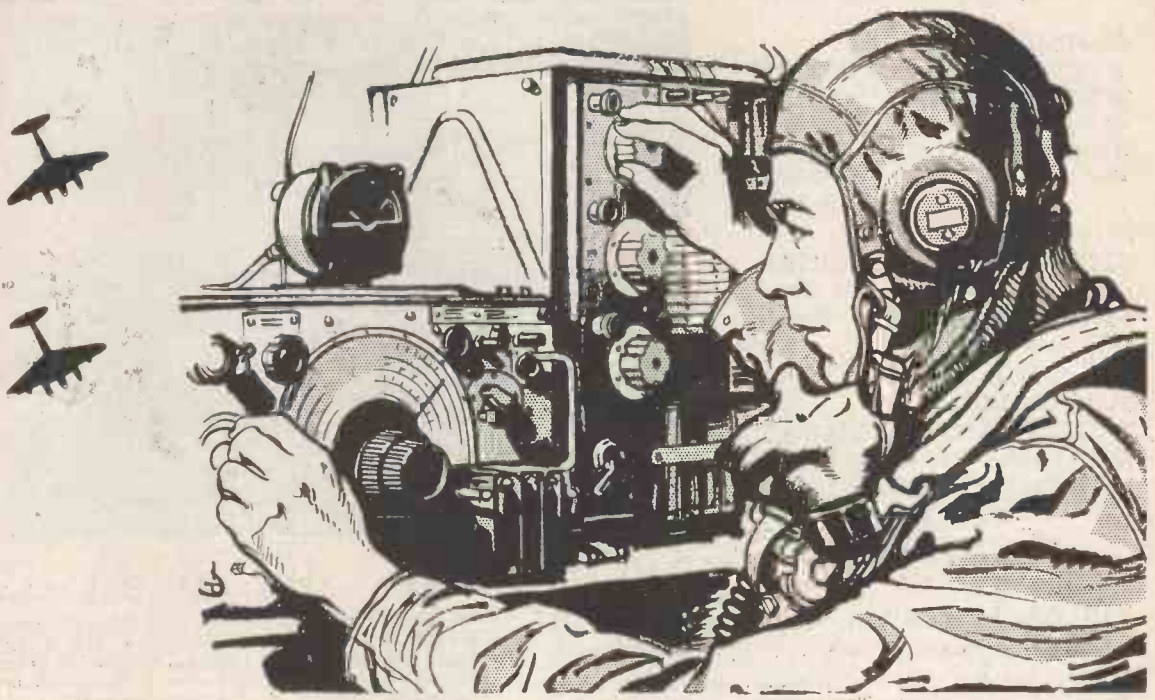

A Lincoln, a Hastings, a Sunderland could no more fly without its Signaller than the "Queen Elizabeth" could sail without her Radio Officer. Often flying long distances, the Signaller maintains communications by keeping in touch with other aircraft and Ground Stations. He is not only a skilled wireless operator but also an expert operator of radar navigational aids and secret radio devices. To qualify for this fascinating and important career, you must first satisfy the R.A.F.'s high standards of intelligence and physique. If you can, you will be certain of N.C.O. rank: and, later on, have a good chance of gaining a commission.

There are also special opportunities for certain Qualified Pilots, Navigators and Signallers who are above the normal age limits for direct entrants.

Fly in the **ROYAL AIR FORCE**

and be trained to lead!

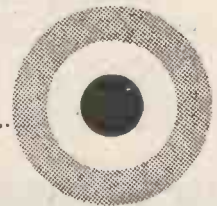

TO: AIR MINISTRY,
(DEPT. W.D.9.A.) VICTORY
HOUSE, LONDON, W.C.2.

* Send details of (1) direct entry to Flying Branch (2) special schemes for ex-pilots and navigators (give previous rank) (3) special schemes for ex-signallers.

NAME

ADDRESS

AGE

* delete two of these

TAYLOR TELEVISION

MODEL 240A
TELEVISION PATTERN GENERATOR Frequency coverage from 40 - 70 Mc/s. Suitable for London & Midlands. A.C. mains operated.
£14 . 0 . 0 List Price

MODEL 170A
ELECTRONIC TEST METER A 40 range instrument fitted with 4" Moving Coil Meter. A.C. mains operated.
£22 . 10 . 0 List Price

MODEL 65C
WIDE-RANGE SIGNAL GENERATOR 7 ranges from 100 Kc/s - 160 Mc/s. A.C. mains operated **£17 . 15 . 0** List Price

ALL WINDSOR & TAYLOR TEST EQUIPMENT IS AVAILABLE O.N.H.P. SEND FOR DETAILS AND CATALOGUES

TAYLOR ELECTRICAL INSTRUMENTS LTD
 419-424 MONTROSE AVENUE, SLOUGH, BUCKS, ENG.
 Telephone Slough: 21381 (4 lines) Grams & Cables: Taylins, Slough

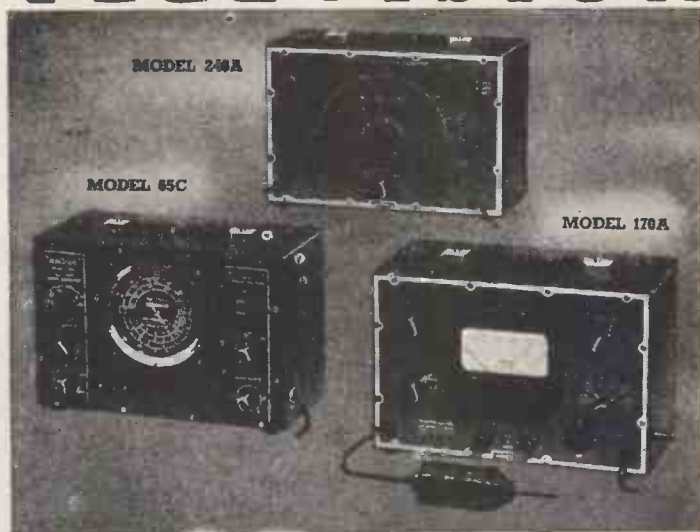

TEST GEAR

Other products include: Multirange A.C.D.C. Test Meters
 Signal Generators • Valve Testers • A.C. Bridges
 Circuit Analysers • Cathode-Ray Oscillographs
 High and Low Range Ohmmeters • Output Meters
 Insulation Testers • Moving Coil Instruments



HOME STUDY
 backs radio experience with
 sound technical knowledge

MANY men who wished to link their radio experience with a sound technological background have received successful instruction by means of an ICS Course. Its value has been proved not only to amateurs but to men who already have a professional interest in radio and television engineering, including those taking qualifying examinations. It is invaluable, also, to students who wish to prepare themselves for a job in this field. Courses of instruction covering radio and, if necessary, television, include the following:

Complete Radio Engineering • Radio Service Engineers
 Radio Service and Sales • Advanced Short-Wave Radio
 Elementary Electronics, Radar and Radio
 Television Technology

And the following Radio Examinations:

British Institution of Radio Engineers
 P.M.G. Certificates for Wireless Operators
 City and Guilds Telecommunications
 Wireless Operators and Wireless Mechanics, B.A.F.

Write today for our FREE "RADIO" booklet which fully describes the above ICS Courses and the facilities for the complete study of Radio and/or Television technology. The ICS Advisory Department will also give free and impartial advice on the need for and the means of instruction.

International
CORRESPONDENCE SCHOOLS

Dept. W.L.17, International Buildings, Kingsway, London, W.C.2

OKERIN

- WAXES
- DI-JELLS
- COMPOUNDS

Electrical Engineers know the variety of uses for which Okerin waxes are produced.

We are constantly meeting the special need for industrial purposes and this service is at your disposal. Just let us know your requirements.

Telephone: Temple Bar 5927

ASTOR, BOISSELIER & LAWRENCE LTD.
 Sales Dept.: Norfolk House, Norfolk St. Strand, W.C.2
 Works & Laboratories: West Drayton, Middlesex

DISC-SEAL TRIODES

for Ultra High Frequencies

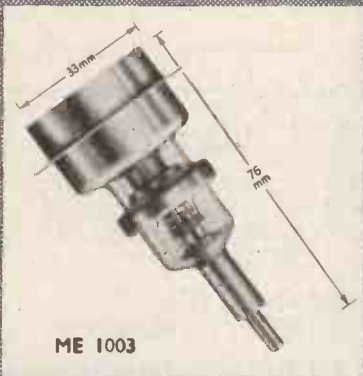
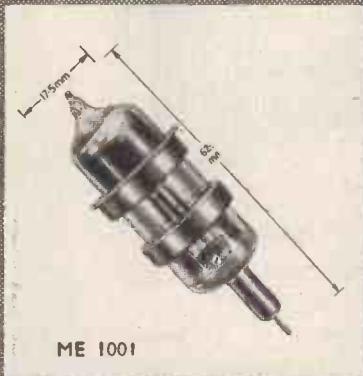

For U.H.F. links, local oscillators, and wide band applications such as multi-channel communication systems and radar altimeters, frequencies up to 1500 Mc/s or even 3000 Mc/s are often required. The Mullard Disc-Seal Triodes have been designed specifically for such purposes.

In the ME1001, adequate cooling and low inductance are combined in the design of the anode and grid discs to give an anode dissipation of 10 watts and an upper frequency limit (as an oscillator) of 3750-3500 Mc/s (8-8.5 cm).

The ME1003 is basically similar in design to the ME1001, but the larger electrodes permit an anode dissipation of 25 watts. However, the larger clearances necessary to obtain this value, limit the upper frequency to 2500 Mc/s.

PRINCIPAL CHARACTERISTICS

	ME 1001	ME 1003
Heater Voltage (V)	6.3	6.3
Heater Current (A)	0.4	1.0
Max. Anode Voltage (V)	330	500
Max. Anode Dissipation (W)	10	25
Max. Anode Current (mA)	50	200
Max. Peak Anode Current (mA)	150	500
Power Output (W)	0.5 (at 3000 Mc/s) 3.5 (at 500 Mc/s)	6 (at 1500 Mc/s) 20 (at 420 Mc/s)
Mutual Conductance (mA/V)	6	12
Amplification Factor	30	30

Mullard NEWS LETTER

Manufacturers, designers, and consultants who are not already on the mailing list for this service of advance information on new valves, are invited to write for full particulars.



INDUSTRIAL POWER VALVES · THYRATRONS · INDUSTRIAL RECTIFIERS · PHOTOCELLS
FLASH TUBES · ACCELEROMETERS · CATHODE RAY TUBES · STABILISERS AND
REFERENCE LEVEL TUBES · COLD CATHODE TUBES · ELECTROMETERS, ETC.

Mullard

THERMIONIC VALVES & ELECTRON TUBES

A miracle of sound

REPRODUCTION

A TWELVE-INCH LOUD-SPEAKER

plus

**TWO OUTPUT VALVES
in push pull**

function together in this latest Ambassador Console to give you the finest quality of reproduction ever presented in an average-priced instrument.

Its superb cabinet in piano finish walnut will enhance the charm of your home. A.C. or A.C./D.C.

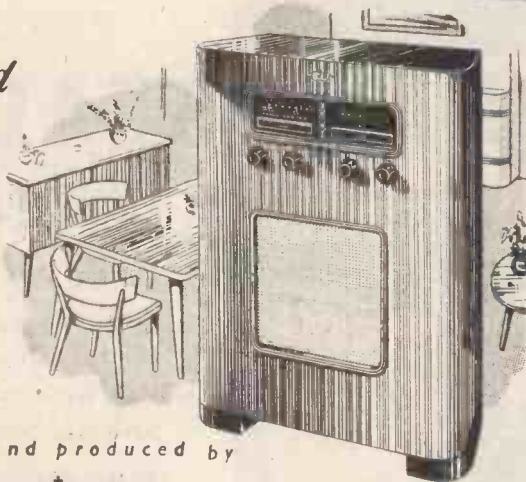

Styled and produced by



Obtainable from Ambassador Agents only. Illustrated leaflet of this and other models on request to:—

Most reasonably priced at **£36**

Hire purchase terms are available

AMBASSADOR RADIO PRINCESS WORKS, BRIGHOUSE YORKS.

CONSTANT VOLTAGE POWER SUPPLY UNITS

MODEL 101-C

Output: 250/400v. 0.250mA max.
Stability: Better than 0.1%.
Output Impedance: Less than 1 ohm.
Output Ripple: Less than 2mV. R.M.S.
Mains Supply: 200/250v. 45-60c/s.
Regulation down to zero load.



DETAILS ON REQUEST.

ALL-POWER TRANSFORMERS LTD.

CHERTSEY ROAD, BYFLEET, SURREY

Tel: Byfleet 3224/5.

VALVES!! VALVES!!

RECEIVING, TRANSMITTING,
MAGNETRONS, KLYSTRONS,
CATHODE-RAY TUBES, PHOTOCELLS,
ETC.

LARGE QUANTITIES
& GREAT VARIETIES
IMMEDIATE DELIVERIES FROM
STOCK

WRITE OR 'PHONE:—

S. Szymanski
(pronounced SHE-MAN-SKEE)
ELECTRONIC
ENGINEER & STOCKIST

95 STRODES CRESCENT
STAINES - MIDDLESEX

TELEPHONE: STAINES 3971

PROBABLY THE LARGEST ACTUAL
STOCKIST IN ENGLAND

WHOLESALE & EXPORT ONLY

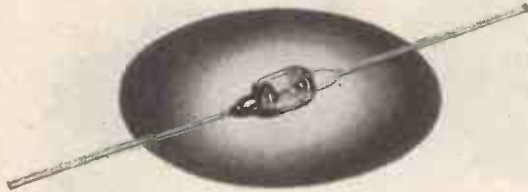

G.E.C.

Germanium diodes

have many advantages—electrical and physical, which makes a substantial appeal to the professional radio engineer and the serious experimenter. Being so small they can be soldered directly into the part of the circuit where they are wanted and without any consideration of mounting methods or special holders.

They require no heater power and therefore the danger of introducing hum does not exist, neither has screening to be considered.

A minimum life of 10,000 hours means that they need not be easily accessible for replacement and the special sealed and robust construction ensures immunity from damage by vibration or atmospheric conditions.

As replacements for thermionic diodes, G.E.C. germanium diodes are always worth considering and the main points which have to be taken into account are reverse resistance and permissible reverse voltage. Their low shunt capacitance will always be advantageous compared with thermionic diodes.

From the point of view of the experimental worker they are invaluable because of their versatility, and they can equally well be used for say, an improvised source of bias from a heater supply, a probe voltmeter at television frequencies or in one of the many circuits of which the following are typical examples.

For further information write to:
Osram Valve and Electronics Dept.,
Magnet House, Kingsway, W.C.2.

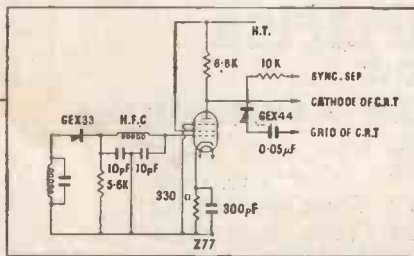
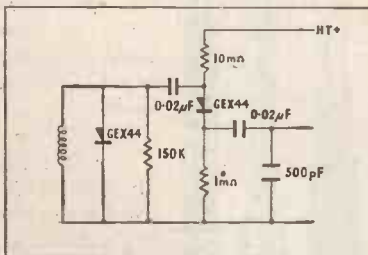

Vision Detector and Spot Limiter

T.V. Sound Detector and Noise Limiter

THE GENERAL ELECTRIC CO. LTD., MAGNET HOUSE, KINGSWAY, W.C.2

"THE CONCERT MASTER"

The Amplifier with all the plus features

£29.10.0

DISTORTION 1/20th of 1% overall including Tone Control stages and pre-amplifier.

TRIODE VALVES throughout for stability and low distortion.

FREQUENCY RANGE EXTENDED TO 20 to 30,000 c.p.s.

FOR STANDARD AND LONG PLAYING RECORDS

MICROPHONE, Radio, Gram Selector

SPECIAL LOW NOISE Volume Control.

EXCLUSIVE — Detachable Control Head, has 3' cable and contains no valves —all the valves are on the chassis.

TREBLE CONTROL cut, linear or boost positions.

BASS CONTROL deeper & smoother than ever before.

Write for 20-page Catalogue of Amplifiers, Tuning Units and other interesting items TO-DAY.

Phone: WEStern 3350.

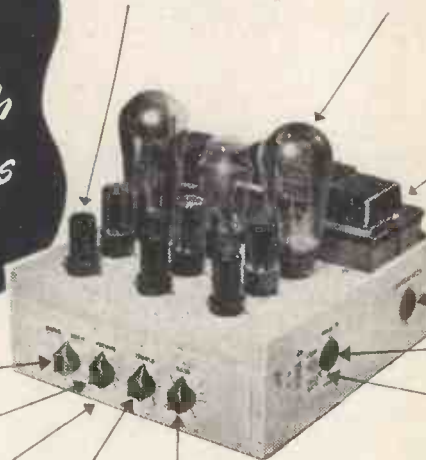

Finished in Dimenso, a new rustproof finish that will last a lifetime.

A full two years guarantee.

3, 7, 15 ohms output.

Feeder Socket provides L.T. and H.T.

MATCHING SWITCH for low or high output pick-ups.

Charles
AMPLIFIERS

SALE LTD.

181 KENSINGTON HIGH STREET, LONDON, W.8

T.V. in the FRINGE AREAS



★
A Superior PRE-AMPLIFIER
By 'RAINBOW'

For use with CO-AXIAL or BALANCED FEEDER

Built-in Power Pack, with Metal Rectifier, E.F.91 valve, exclusive Rainbow Coils. Complete with all Plugs, Crackle Finish, Steel Case 8 3/8" x 4 3/8" x 2 1/8".

Alexandra Palace or Sutton Coldfield Model **Price £5 17 6**

Is giving excellent results with Receivers by Bush, Pye, H.M.V., Marconi, Philips, etc.

Also available: 2-valve model for extreme fringe areas **£7 10 0.**

It's to your advantage to write for fuller details.

RAINBOW RADIO MANUFACTURING CO. LTD.
Mincing Lane, Blackburn, Lancs., England

HENLEY TELEVISION

AERIAL LEAD-IN CABLES

for trouble-free reception



(L to R): Coaxial; Balanced Twin Screened (U.K. Pat. No. 559518); Twin Unscreened.

We manufacture a complete range of Television Lead-In Cables for Local and Fringe Area service; full details sent on request.

In addition we make all types of Polythene and P.V.C. Cables for radio, radar and for all branches of H.F. work. Our long experience enables us to produce cables with specified characteristics and we shall be pleased to put forward suggestions.

W. T. HENLEY'S TELEGRAPH WORKS CO. LTD.
51-53 HATTON GARDEN, LONDON, E.C.1

THE COSSOR DOUBLE BEAM OSCILLOGRAPHS

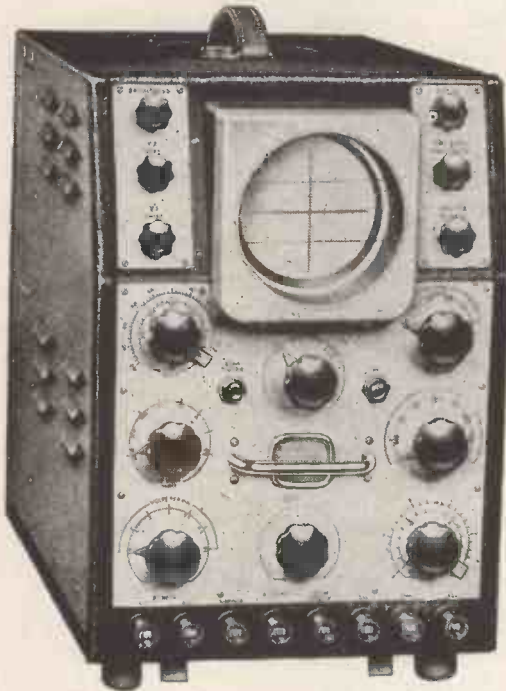

***Can this
Instrument
solve a
problem
for you?***

Here are some details of Model 1049 as illustrated: The Double Beam Tube presents two simultaneous independent traces over the full diameter of a 90 mm. screen, and provision is made for the measurement of both input voltage and time upon the calibrated dials of the instrument. The Oscilloscope is particularly suitable for obtaining permanent photographic records using the Cossor Model 1428 Camera for which a Motor Drive Attachment Model 1429 is available.

Widely different industries are daily finding new uses for the COSSOR Double Beam Oscilloscope. Sometimes it provides the answer to an industrial problem of long standing. The tracing and measurement of noise, strain and vibration are typical everyday applications of this versatile instrument which is already helping engineers in industries as far apart as brewing and the manufacture of jet engines. Call on our technical advisory staff if you have a problem. They will quickly let you know whether the Oscilloscope can help you.

COSSOR

***Double Beam* OSCILLOGRAPHS**

Please address enquiries to:

A. C. COSSOR LTD., INSTRUMENT DIVISION (Dept. G), Highbury Grove, London, N.5.

Telephone: CANonbury 1234 (30 lines)

CI 21

There is only one Portable Pattern Generator

that will give you the B.B.C. wave-form on all channels between 40-70 Mc/s out of viewing hours . . .

There is only one Portable Pattern Generator

which enables a T.V. receiver to be installed or serviced with complete confidence that no further adjustment will be needed . . .

There is only one Portable Pattern Generator

which will enable every minute of a service engineer's time to be used *profitably* . . .

Find out more about the

MURPHY T.P.G.11

before you buy any other make—remember that it is not first cost that matters, but time saved on servicing and installation work over a period of years.

For further details and appointments for demonstrations, telephone TUDor 5277

F. LIVINGSTON HOGG

Specialists in high-grade instruments for the communications industry

65, BARNSBURY STREET, LONDON, N. 1

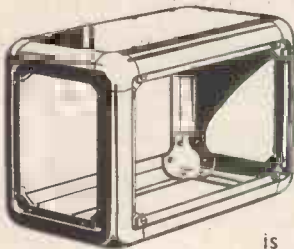

Widney-
REGD **DORLEC**
CABINET SYSTEM

is the popular method of building substantial cabinets without special tools or skill.

To meet the needs of home constructors a special department has now been opened at our London office, where orders can be accepted for these components with the sections cut to the individual lengths required. Enquiries to London Office → marked "For the attention of Dept. B."

Technical & Sales Agent

C. H. DAVIS

59, BROMPTON RD.,
LONDON, S.W.3

Telephone: KEN. 4201



MANUFACTURER

HALLAM, SLEIGH & CHESTON LTD
WIDNEY WORKS • BIRMINGHAM • 4

Phone: Aston Cross 0916 in 1948 • Grams Superfine Birmingham 4

Your "Q"

TO EASIER
ASSEMBLING



- 5 SIMPLE CONNECTIONS
- SAVES TIME
- SAVES MONEY
- SAVES WORRY
- A PERFECT JOB

As specified for conversion of the Type 25 unit of the TR. 1196, Wartime utility receivers and others.

The OSMOR "Q" Coilpack is the solution to the problem of coils and switching. Just 5 simple connections, a few minutes work, saves hours of puzzling over complicated circuits—and gives you a better job in every way, and at less cost, too! All types available for mains and battery sets. Complete with full instructions and circuit diagrams.

OSMOR 'Q' COILPACKS

Send stamp for new illustrated lists of Coils, Coilpacks and all Radio Components.

OSMOR RADIO PRODUCTS LTD., (Dept. W.13)

BRIDGE VIEW WORKS BOROUGH HILL, CROYDON SURREY

Telephone: Croydon 1220

... except the kitchen stove

... when we designed and built the B50 and B51

Microphones we thought of everything. Asymmetrical physical design for easy use in

either hand . . . press-to-speak switch which can be locked in the

'ON' position by rotating with thumb or forefinger . . . die-cast aluminium case finished in hard-

wearing plastic enamel . . . comprehensive range of switching arrangements to suit most possible demands

colour-coded by disc indicator on each instrument . . . two types—B50 with dynamic insert

which can safely be used under tropical and marine conditions, and where utmost reliability is essential, and

B51 with crystal insert where high output is essential. Both types

can confidently be specified for use with mobile

equipment and transmitters for speech

frequencies. And, of course VITAVOX

Inherent quality is incorporated in both.



VITAVOX

MICROPHONES LOUDSPEAKERS

Vitavox Limited, Westmoreland Road, London, N.W.9, England.
Telephone: COLindale 8671-2-3. Telegrams: Vitavox Hyde London.
Cablegrams: Vitavox, London, England.

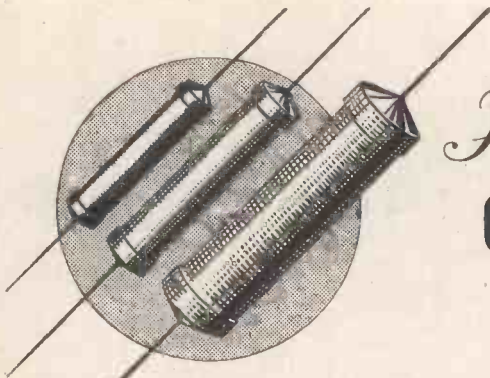

High Stability CARBON RESISTORS

ENGINEERS will be interested in the improved stability offered by Painton Resistors, e.g., Type Approval of the $\frac{1}{4}$ and $\frac{1}{2}$ watt Painton Types has recently been extended to ohmic values greatly exceeding those currently shown in the "Blue Book." Full details on request.

BUYERS will be interested in competitive prices and rapid and reliable delivery. Bulk supplies of most types are available at short notice. Quotations will be gladly supplied on request.

Control by

PAINTON

PAINTON & CO LTD • KINGSTHORPE • NORTHAMPTON • TELEPHONE 2820

**AS ONE MAN
SAID TO ANOTHER**



Dear Sirs,

A short time ago a friend of mine in Massachusetts purchased one of your transformers. His enthusiasm knew no bounds so I am sending you an International Money Order on this date for one of these transformers. I might add that I am looking forward to doing business with you after the recommendation that I have received.

Sincerely yours,

The New Model Type 2B36B. Primary 10,000Ω centre tapped, incremental inductance over 100 henrys. Secondary impedances 1-25Ω, 2-8Ω, 5Ω, 7-8Ω, 11-3Ω, 15-3Ω and 20Ω. Leakage reactance under 15 millihenrys. Size: 5½" x 4" x 6". F.C. 4½" x 3½" x 2BA. Weight 12 lbs



Tel.: Devizes 536

Savage Transformers, Ltd.
Nursted Road, Devizes, Wilts.



CELESTION

The Foremost Name in Sound Reproduction

Because no radio receiver can give better reproduction than its loudspeaker permits, Celestion has always been the first choice of discriminating buyers. There is a comprehensive range of models with characteristics to suit all requirements. Write to-day for details.

WHOLESALE ENQUIRIES to CYRIL FRENCH LTD.,
High Street, Hampton Wick, Middx. (KIN 2240).

CELESTION

Phone :
Emberbrook 3402-0



E·M·I

WAVEFORM MONITOR

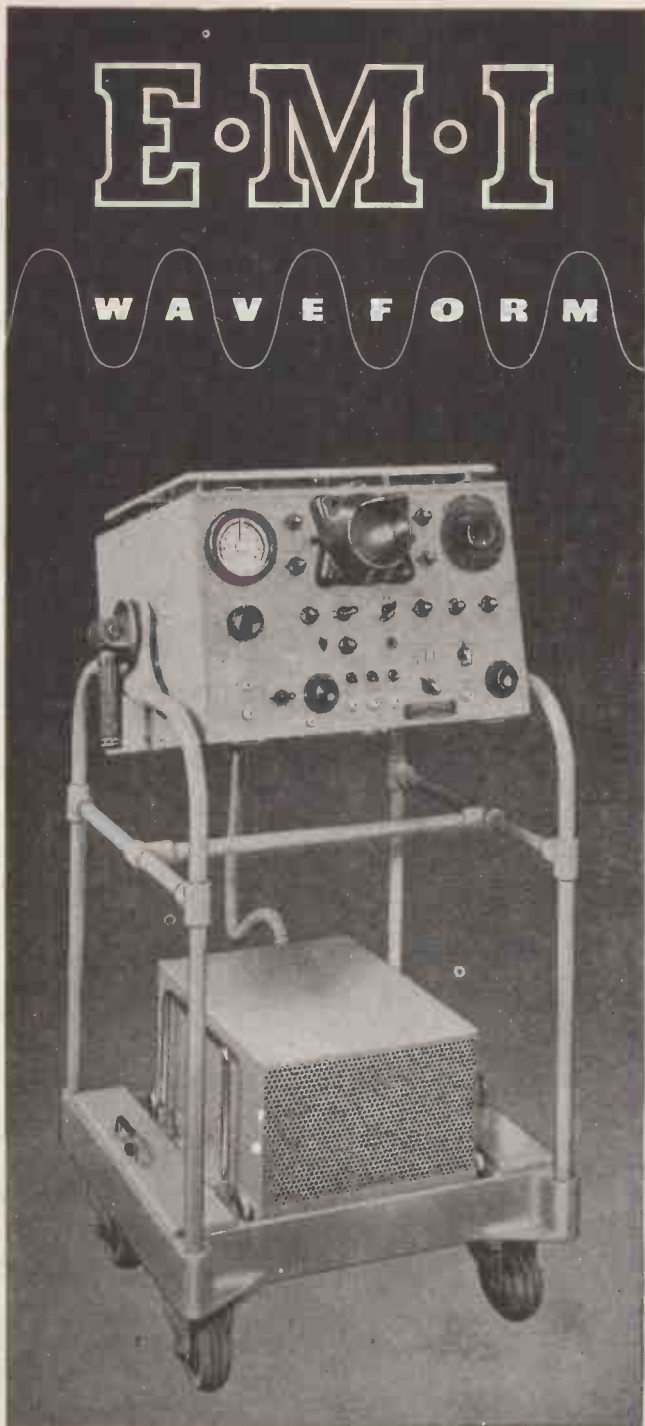

Type 3794

An instrument designed to meet television and radar test and research requirements with comprehensive facilities for the intimate study and precise measurement of complex waveforms.

TYPE 3794 OFFERS :

- Direct measurement of A.C., D.C. or mixed voltages from 0.05 to 500.
- Direct time measurement from 0.1 μ s. to 50 ms., with an effective horizontal trace length variable to 50 cms.
- A wideband vertical axis amplifier giving a time of rise of 0.08 μ s. without overshoot on steep wave fronts.
- Dual input facilities with signal gating.

For further details apply to

E.M.I. FACTORIES LTD.

HAYES · MIDDLESEX



Two outstanding advantages . .



- This bridge not only measures balanced or unbalanced impedances with equal facility, but also has the merit of extremely low impedances looking back into the terminals and from the terminals to ground. It provides, at radio frequencies, the range, flexibility and stability of an audio-frequency impedance bridge and, having a neutral terminal available, it permits the measurement of three-terminal networks. A high degree of accuracy is maintained throughout the full frequency range.

R.F. BRIDGE B 601 — 15 Kc/s. to 5 Mc/s.

Capacity: 0.01 pf. to 20,000 pf. in five ranges.
Resistance: 10 ohms to 10 megohms—6 ranges.
Inductance values which will resonate the above capacities between 15 Kc/s and 5 Mc/s.
Direct reading accuracy is constant to within 1% up to 3 Mc/s and may fall to 2% at 5 Mc/s.

Wayne Kerr



THE WAYNE KERR LABORATORIES LTD., NEW MALDEN, SURREY · MALDEN 2202

QUALITY REPRODUCTION



Where High Sensitivity is desired it is definitely obtainable when you choose and use S. G. BROWN Type "F" (Featherweight) Headphones. D.C. Resistance 4,000 ohms.

Impedance 14,000 ohms at 1,000 c.p.s. Sensitivity 8 Dbs below 1 microwatt per bar at 1,000 c.p.s. Weight 9 ozs.

High quality Reproduction is one of the outstanding characteristics of S. G. BROWN Type "K" Moving Coil Headphones. Excellent for DX work, laboratory purposes, monitoring, etc.

D.C. Resistance 47 ohms. Impedance 52 ohms at 1,000 c.p.s. Sensitivity 1.2 x 10⁻¹² watts at 1 KC = .0002 DYNE/CM².

Write for Brochure "W" it gives details of all types of S. G. Brown headphones.

S.G. Brown, Ltd.

SHAKESPEARE STREET, WATFORD, HERTS

Profit from Your Television Servicing

Now your servicing can be put on a profitable basis, all day regardless of B.B.C. transmissions, with equipment within the reach of every enterprising dealer. The RADAR Video and Sync Generator will produce a fully synchronised and correctly proportioned test pattern, together with sound, for the adjustment of LINE HOLD and WIDTH, FRAME HOLD and HEIGHT, LINE and FRAME LINEARITY, BRIGHTNESS and CONTRAST, INTERLACING, SOUND on VISION, interference, etc., on any set. Consequently it will be seen that unnecessarily expensive test equipment is now superseded by Radar VIDEO and SYNC GENERATOR at £45. Weight only 15½ lb., size 13 in. x 8 in. x 5½ in. complete in black crystalline enamel steel case. For London or Birmingham frequencies.

... with a **Radar** video and sync generator

RADAR RADIO & TELEVISION
26 Oakleigh Road, New Southgate, London, N.11
Phone: ENTerprise 5967

LONDON CENTRAL RADIO STORES

Government Surplus - Immediate Delivery from Stock

Another Startling Offer—

PHILCO Reconditioned 5-VALVE RECEIVERS

Long and medium wavebands. A.C. or A.C./D.C. 200-250 v. Mains energised speaker. In walnut cabinet (slightly soiled), size 19 1/2 x 13 x 10in. Every set has been overhauled at our works.

N.B.—There is a shortage of Utility Sats but we have been fortunate in replacing these with the above excellent 2-waveband receivers.

PRICE

90/-

Carr. and pkg. 7/6

PHILIPS 6-VALVE COMMUNICATIONS RECEIVER



AS NEW

16-50 200-550 and 800-2,500 metres. R/F, F/C, 2 I.F.'s D.D.T. Pentode Output. Spin-wheel tuning. In black metal case with built-in speaker. Complete with power pack, AC 200-250 v. Can also be supplied with 12 v. D.C. power pack if required. **£16.10.0**

THE FAMOUS EDDYSTONE 358 COMMUNICATIONS RECEIVER

Great Reduction in Price

Range 31 Mc/s to 90 kc/s, 9 Plug-in coils, 7 valves and rectifier, variable selectivity, B.F.O. stand-by switch, A.V.C. switch, band-spread dial, valve check meter. In heavy black crackle finished steel cabinet with chrome fittings. Complete with 200-250 v. A.C. Power Supply Unit. Carriage and packing 17/6 extra **£20**

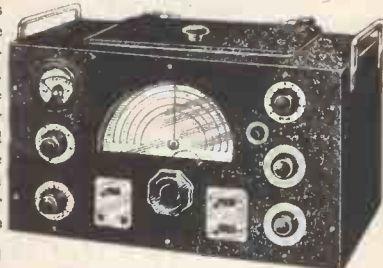

VALVE TESTER by Precision Apparatus Co., N.Y., U.S.A. For all American type valves, 115 volts. **£10.10.0**

MICROAMMETERS, 2in. panel mounting 0-50. **47/6**

NEW INDUCTIVE POTENTIOMETERS **42/6**

TWIN SLIDING RESISTANCES, 120 ohms, 2 amp. **22/6**

EX-ADMIRALTY DOUBLE TWIN SLIDING AND TAPPED RESISTANCES, 0.2 amp., 2,000 ohms. In metal cabinet **17/6**

VOLTMETERS. Centre zero reading 0-3 and 0-30 D.C. **17/6**

NEW NIFE ACCUMULATORS. 2.5 v. 2 1/2 amp./hours for 8 hours. Size 3 x 4 1/2 x 1 1/2 in. (flat) **6/6**

EX-R.A.F. No. 62 VISION UNITS. VCR07 Tube, 12 valves, condensers, resistances, etc. **55/-**

CAMERA MOTORS. 24 v. A.C./D.C., size 3 x 2 x 1 1/2 in. **8/9**

MAP READING TORCH. Powerful magnifying lens, 3in. diam. In bakelite case. Fitted with dimmer switch. Takes 2 U2 cells. With bulb, less batteries. **22/6**

FIVE-WAY RUBBER COVERED CABLE. Suitable for lighting and other purposes. Per doz. yards **7/3**

CO-AXIAL CABLE for T.V., 75 ohms, 12-yard lengths **8/-**

2 1/2 in. P.M. SPEAKER, with transformer 200 ohms primary. 3 ohms voice coil. **7/6**

ELECTRO MAGNETIC COUNTERS. Ex-G.P.O., every one perfect, electro magnetic, 500 ohm coil, counting to 9,999, operated from 25 v.-50 v. D.C., many industrial and domestic applications. **7/6**

PHOTO-ELECTRIC CELLS, Type GS16. These cells are the gas-filled type with caesium Cathode. Made by Cintel. Minimum sensitivity 100µA/lumen, working volts 100 D.C. or peak A.C. Projected cathode area 16 sq. cm. Suitable for 16 mm. Home Cinema Talkie equipment, Safety Devices, Colour and Photo Matching, Burglar Alarms, Automatic Counting, Door Opening, etc. Brand new. In original cartons. **42/6**

PHILCO BP.413 DRY BATTERY OPERATED 4-VALVE RECEIVER. 4in. P.M. speaker complete with one pair headphones and aerial. In wood cabinet with water-proof cover. Range 14 to 4 mc/s. Size 10 1/2 x 7 1/2 x 7 1/2. Working instruction card supplied. Brand new. Less batteries. **£5.2.6**

2-VOLT VIBRATORS, Type R76C. 7-pin self-rectifying. Output 200 v. at 60 m/a. Made by Electronic Laboratories Inc. **7/6**

MALLORY TYPE 650, 6 v. 4-pin American base **7/6**

Also 12 v. 4-pin. **7/6**

10,000 OHM WIREWOUND POTENTIOMETERS ... 2/6

BALL MICROPHONE. Manufactured by Standard Electric. All in perfect condition. Suitable for broadcasting and recording. Moving Coil (Dynamic). Omni-directional. No energising necessary. High Fidelity. Coil Impedance 15 ohms and will work very well in conjunction with an ordinary speaker transformer. Is of the type used by many leading bodies, such as the B.B.C. and G.P.O. for high fidelity reproduction. **£4.17.6**



CHARGING BOARDS. Control Panels Only



24 v. 1,200 watts. Includes five 1 1/2 in. moving coil ammeters (1, 0-40 a., 4, 0-15 a.). One moving coil voltmeter 0-40 v. Five heavy duty sliding resistances, etc., complete in Metal case as shown with fold-back doors. Size 18 x 17 x 8 1/2 in. Offered at less than half the component value. Price **£4.19.6** Carriage extra.

NEW EXIDE ACCUMULATORS

2-volt in black bakelite case, 15-20 amps. Size 6in. x 1 1/2 in. square. Weight 26 ozs.

Brand new **5/6** Carr. paid.

or in lots of six **30/-**



PHOTO ELECTRIC CELLS, Type CV143

Small infra-red image glass converter, tube, 50-100v. Suitable for all purposes.

14/6



N.B.—We cannot enter into correspondence regarding these cells.

BRAND NEW ACCUMULATORS

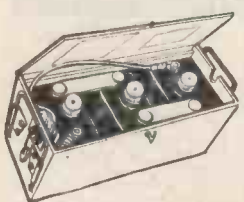

Complete in strong case, as illustrated. British made. 6 v. 85 a. Size 12 x 9 x 7 in. Weight, 45lb.

£3.10.0 Carriage and packing 5/-.

PLEASE NOTE

- We do not issue lists or catalogues.
- ⊗ Carriage charges relate to British Isles only

LONDON CENTRAL RADIO STORES, 23 LISLE ST. (GERrard 2969) LONDON, W.C.2

Closed Thursday 1 p.m. Open all day Saturday and weekdays 9 a.m.—6 p.m.

Expressly designed for . . .

PERFECT BASS REPRODUCTION



MODEL W.15/CS

Alcomax Magnet

Flux Density 13,500 lines/cm². 2" centre pole. Total Flux 180,000 lines. Speech Coil 6 or 15 ohms. Peak input 15 watts. Chassis diameter 1 1/4 inches. Weight 17 lbs.

PRICE NOW

£12 · 10 · 0

(less transformer)

THE W.15/CS Loudspeaker is a recent Wharfedale model, with cloth suspension, for low resonance and rich tonal quality. It has been specially designed to give clean bass without frequency doubling down to 25 cycles, with reasonable air loading—and is the perfect L.F. Unit for crossover networks. Open baffle resonance—34 cycles.

Constructional details of non-resonant enclosures for Wharfedale 8" to 15" cloth surround speakers available on request.

Wharfedale

CLOTH SUSPENSION LOUDSPEAKERS

for Low Resonance and Clean Quality of Tone

WHARFEDALE WIRELESS WORKS · BRADFORD RD · IDLE · BRADFORD · YORKS



3 WAY PICK-UP FOR STANDARD AND LONG PLAYING RECORDS

Goldring introduces Pickup 150, incorporating the first British Magnetic Cartridge. Cartridge 150X available separately. The movement of this Cartridge is of balanced armature construction, and combines high output with wide frequency range and exceptionally low tracking distortion. Needle armature is easily replaceable by user.

Data	78 r.p.m.	45 and 33 1/3 r.p.m.
Armature resonance	16 kc/s	9 kc/s
Output	70 mV	Equivalent to 150 mV on 78 r.p.m.
Tracking weight ...	15-20 grms.	7 grms.
Load	30 k Ω	30 k Ω
Stylus003 code blue	.001 code yellow

Comprehensive information service on circuitry available to users. Write or fill technical information to:-

ERWIN SCHARF

49-51a, DE BEAUVOIR ROAD, N.1

Telephone: CL155old 3434

IDEAL BARGAINS FOR CONSTRUCTORS

Assemble your own

Table Electric Gramophone or Record Player CABINETS

Beautifully polished Walnut with Rumanian Birch grille and feet. Lid interior felted. Top plate cut out for gramophone unit. Recessed escutcheon plate fitted in side for volume control. Access trap-door in base. Rubber non-scratch feet. Sub-baffle for 6 1/2 in. loudspeaker. External 16 x 14 x 12 in. deep. Internal 15 x 13 x 7 in. above to lid. Solid and finely built.

£3. 10. 0.

each, inc. Purchase Tax. Packing and carriage 7/-

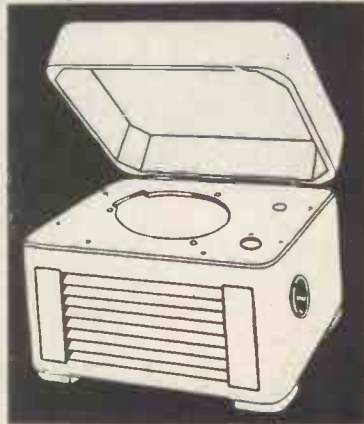

Similar quality Walnut

TABLE RADIO CABINETS

23 x 9 x 13 in. high. Speaker opening 7 1/2 in. square. Dial opening 8 1/2 x 4 1/2 in. Four 1/2 in. holes for controls. Suitable for J.B. Tuning Units.

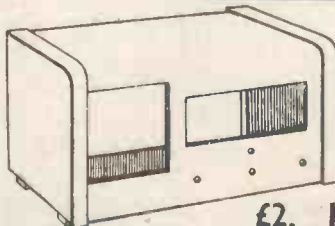

£2. 15. 0. each Packing and Carriage 5/-

N. MIERS & CO. LTD., Telephone: EU5ton 7515.

115, Gower Street, London, W.C.1



The Advance type H1 Audio Signal Generator completely covers the unusually wide range of 15 c/s to 50,000 c/s. It is characterised by its extremely low distortion and level output over the entire range; provides both sine and square wave output. A robust, reliable and accurate instrument for the discriminating service engineer ● Accuracy $\pm 1\%$, ± 1 c/s. ● Distortion less than 1% at 1,000 c/s. ● Output from 200 microvolts to 20 volts with accuracy of ± 1 db. ● Weight 14 lb. ● Size 13½" x 10½" x 8" LIST PRICE £20

FULL TECHNICAL DETAILS AVAILABLE
IN FOLDER S16/W

Advance
AUDIO GENERATOR

ADVANCE COMPONENTS LTD., BACK ROAD, SHERNHALL STREET, LONDON, E.17

Phone: LARKSWOOD 4366/7/8

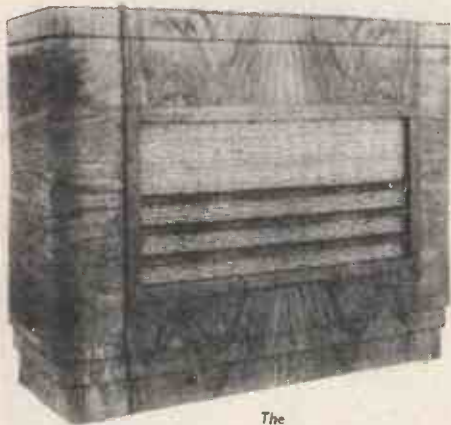

The
"Aristocrat"

Towards Better Reproduction

with
Acoustically Designed Cabinets

by
LOCKWOOD

Since the advent of Broadcasting we have been manufacturing Radio Cabinets, not only beautiful in design and workmanship but with the highest acoustical efficiency. We shall continue to do so and all modern improvements will be incorporated as they develop.

Early in the new year, in addition to our well-known Aristocrat Radio-Gram Cabinet, we shall manufacture three new types, a moderately priced Radio-Gram Cabinet, Vented Speaker Cabinet and a cabinet for Television.

Unit construction. New Acoustic treatment. Easily unassembled for Export. These are but a few of the points in the design of this new cabinet work. Enquire now for details, which will be forwarded when ready.

Export enquiries invited.

Permission has been granted to us to manufacture for sale this high quality cabinet, and it is manufactured to the design of the British Broadcasting Corporation, and protected by B.B.C. Patent Application No. 24528/49. Details free on request.



Cabinet
for the
B.B.C.
Monitoring
Loud
Speaker

A hundred years' experience in woodwork

LOCKWOOD & CO • LOWLANDS ROAD • HARROW • MIDDLESEX
Telephone ; BYRon 3704

SPHERE TELEVISION INSTRUMENTS ADAPTOR UNIT TYPE S.C. "88"

Adaptor Unit
S.C. "88"
eliminates
costly
troublesome
conversions

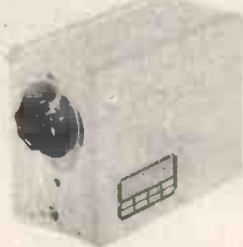

IT ADAPTS THE "LONDON"-DESIGNED TELEVISION RECEIVER FOR SUTTON COLDFIELD RECEPTION — PERFECT SOUND AND VISION

Small and compact, the unit, embodying power-pack, and all the necessary "works," is simply fitted between aerial and set. Set itself is entirely untouched, and in its original state—thus retaining its full "design-efficiency." Of particular interest to "Fringe" viewers. Real saving of time, trouble and cost.

Full details supplied. **Price 6 Gns. nett**

Two models: "L" for 30/35 miles radius of transmitter. "F" for "Fringe" areas

Manufacturers:

SPHERE RADIO LIMITED
HEATH LANE, WEST BROMWICH, ENGLAND

DESIGNERS —
MANUFACTURERS —
AMATEURS —

For EFFICIENCY &
RELIABILITY
INSIST on —

Cyldon
VARIABLE
CAPACITORS

All
standard laws,
capacity ranges,
& voltages up to 15kV.

AIR-SPACED TRIMMERS

MICA DIELECTRIC
COMPRESSION TRIMMERS

VARIABLE
TRANSMITTING
CAPACITORS

Manufacturers:
SYDNEY S. BIRD & Sons, Ltd.
Cambridge Arterial Rd., Enfield, Middx.
Phone: Enfield 2071-2

Presenting



GOODMANS

NEW HIGH FIDELITY—12" P.M.
TWIN CONE AXIOM 150

This 12" high fidelity unit has a twin-curvilinear diaphragm (Patent No. 451754). A carefully designed magnet assembly using anisotropic material provides a total flux of 158,000 maxwells on a 1 1/2" pole. The back centring device is a dustproof bakelised linen disc with concentric corrugations.

The combination of these features gives this precision built instrument an outstandingly wide coverage from 40 to 15,000 c.p.s. free from base modulation effects.

An ideal high fidelity reproducer for the record enthusiast and the connoisseur of wide range musical reproduction, it gives exceptionally fine transient and frequency response.

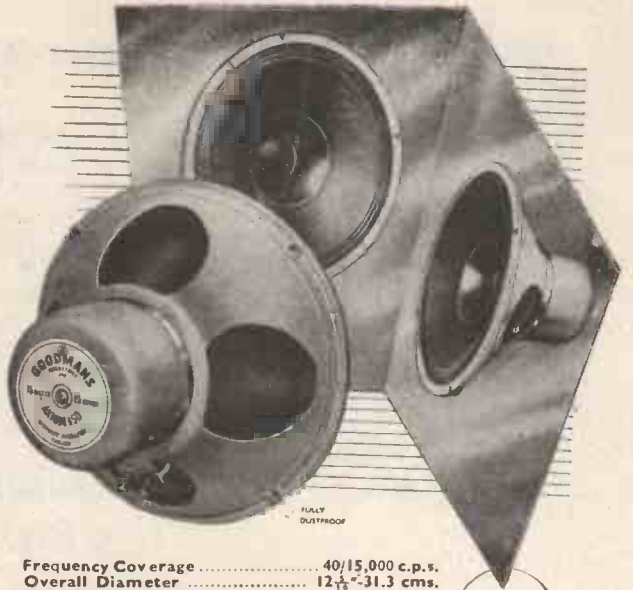

Frequency Coverage	40/15,000 c.p.s.
Overall Diameter	12 1/2"-31.3 cms.
Overall Depth	6 1/2"-17.6 cms.
Fundamental Resonance	55 c.p.s.
Voice Coil Diameter	1 1/2"-4.4 cms
Voice Coil Impedance	15 ohms at 400 c.p.s.
Maximum power Capacity ...	15 Watts Peak A.C.
Flux Density	14,000 gauss
Net Weight	12 lbs. 13 oz.-5810 grammes
Finish	Grey Rivelling Enamel

£8.8s
LIST

For use with this model we recommend Goodman's High Fidelity Heavy Duty Output Transformer Type H.4. Nett Weight 5 lbs.—2,265 grammes.



A Bass Reflex Cabinet measuring approximately 30" x 23" x 16" and a corner cabinet have been specially designed for this loud-speaker and working drawings are available

GOODMANS INDUSTRIES LIMITED
Lancelot Road, Wembley, Middlesex. WEMBLEY 1200

The Universal Bridge

Type TF 868 is one of the most sought-after Marconi instruments and, for the first time, is available for immediate delivery.

RANGE

- L 1 μ H — 100 H
- C 1 μ F — 100 μ F
- R 0.1 Ω — 10 M Ω

PHASE ANGLE 0°-∞

ACCURACY ± 1%

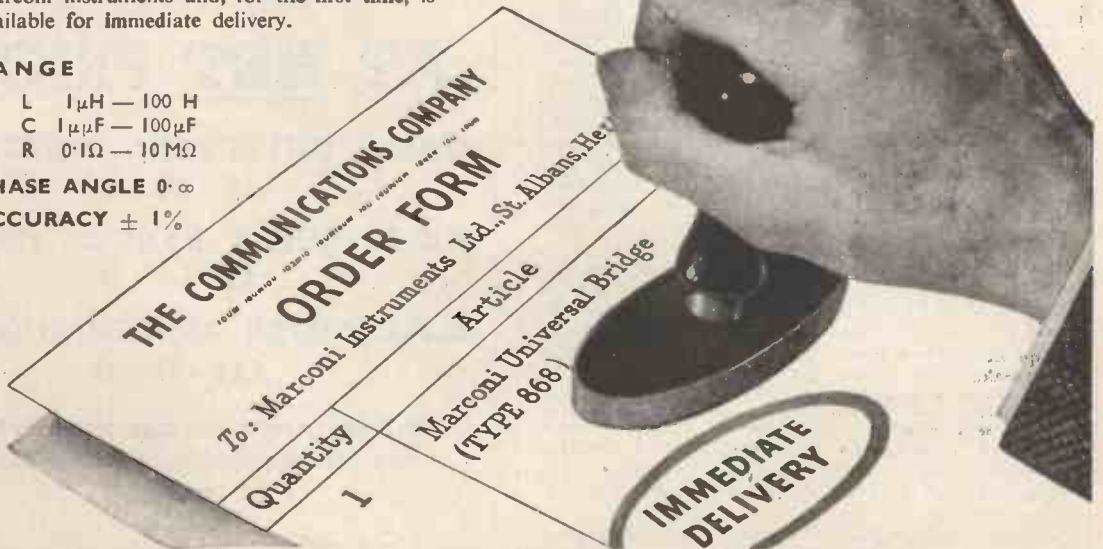

MARCONI INSTRUMENTS LIMITED

ST ALBANS, HERTFORDSHIRE Telephone: St Albans 6161/5

Northern Office: 30 Albion Street, Hull. Western Office: 76 Portview Road, Avonmouth. Midland Office: 19 The Parade, Leamington Spa. Southern Office and Showrooms: 109 Eaton Square, London, S.W.1





And a Richard Allan Speaker to go with it, Sir!

If you have a Radio set you need a Richard Allan extension speaker.

... put this speaker in the kitchen, connect it with flex to your main set and your wife can have radio in the kitchen—whilst you listen in the sitting room WITH THE DOOR CLOSED. Cosy evenings for you, Sir, no draughty doors open—and no need to have your ear drums split with the volume turned up. Yes, Sir, it is a good idea and the reproduction's excellent. So it should be with a 6½" speaker in a baffle cabinet. It costs nothing to run and there's nothing to wear out. Yes, Sir, 39/6. Yes, that's all, Sir, for a 6½" baffle speaker. Remarkable, isn't it?

Consider these advantages and buy a Richard Allan extension speaker

Baby	£1 19 6
Minor	£2 12 6
Major	£3 5 0

Richard Allan

Bafflette ...	£4 4 0
De-Luxe ...	£4 15 0
Console ...	£6 15 0
Prestige ...	£12 19 6

RADIO LTD., BAFFLETTE HOUSE, BATLEY, YORKSHIRE

Please note that "BONNIE" and "JUNIOR" models are now out of production

MAGNETIC TAPE RECORDERS

MODEL 51. 49 GNS.

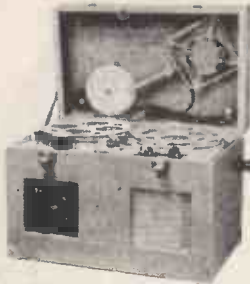

6-valve p.p. Amplifier. 8-in. H. Duty Speaker. Powerful 10-W re-play. 3 speeds, twin tracks, ½ hr continuous play, music at radio quality with 1-hr speech. Will record from radio disc or mic, with fader mixers on two inputs. Uses crystal or m.c. Also makes powerful P.A. Sound from mic, gram or tape recordings.

This powerful, portable record-playback machine will faithfully record on plastic tape from a mere whisper to full orchestra. Re-play at astounding quality and volume equal to largest radiogram. New circuitry gives wide frequency range of upper and lower for true reproduction unmistakable from the original.

Used by Government Departments, Training Centres, Broadcasting Stations—home and overseas, Universities, Colleges, Research Establishments, as well as by leading stars of the stage and radio.

Model 51 in handsome leathercloth case to include microphone and four reels, dimensions 15 x 10 x 11 in. high, weight 32 lb. Price, complete with crystal microphone and tape, £57 15s. 0d.

See and hear them at our works, or in London at Modern Electrics Ltd., 164 Charing Cross Road, W.C.2

Please write to us direct for photographs and brochures

GENERAL LAMINATION PRODUCTS LTD.

294 BROADWAY BEXLEYHEATH. KENT

B.P.L. TEST SETS

NOW AVAILABLE

AT NET PRICES

B.P.L. UNIVERSAL TEST SET

£5 - 10 - 0

B.P.L. SUPER RANGER 1,000 Ω/v.

£12 - 5 - 0

B.P.L. SUPER RANGER 20,000 Ω/v.

£14 - 10 - 0

Prices include postage and packing, and are applicable to Home Market only.

Send your order direct to:

BRITISH PHYSICAL LABORATORIES
HOUSEBOAT WORKS, RADLETT, HERTS

Tel.: Radlett 5874-5-6

Estd.

L.R.S

1925

FOR PROMPT and EFFICIENT SERVICE
CASH or EASY TERMS

Equipment purchased from us on Easy Terms is supplied through our own scheme, no Finance Company being involved.

ARMSTRONG ALL-WAVE CHASSIS

(including speaker and output transformer)

MODEL EXP 83/3. Cash £18/17/11 or £4/10/- with order and 8 monthly instalments of 40/-.

MODEL RF.103/3. Cash £25/12/4 or £5/10/- with order and 11 monthly instalments of 40/-.

MODEL EXP 125/2. Cash £47/16/- or £11 with order and 10 monthly instalments of 80/-.

WHARFEDALE LOUDSPEAKERS

MODEL W 12/CS. Cash £8 or 40/- with order and six monthly instalments of 22/-.

MODEL W 15/CS. Cash £12/10/- or 60/- with order and 7 monthly instalments of 30/-.

MODEL SUPER EIGHT CS/AL. Cash £4/5/- or 35/- with order and 3 monthly instalments of 20/-.

All other Wharfedale Equipment available.

GOODMANS LOUDSPEAKERS

AXIOM 150. Cash £8/8/- or 40/- with order and 7 monthly instalments of 20/-.

AUDIOM 60. Cash £6/15/- or 25/- with order and 6 monthly instalments of 20/-.

All other Goodmans Equipment available.

SHAVE THE MODERN WAY

and use a

REMINGTON-RAND ELECTRIC SHAVER

It really does give a better, more pleasant and quicker shave than the blade and soap method.

We are so convinced you will agree, that we shall be pleased to send either model on **TEN DAYS' FREE TRIAL** on receipt of deposit.

THE 'FOURSOME' (for average beards). Cash £7/16/5, or 30/- with order and 7 monthly instalments of 20/-.

THE 'FIVE' (for stubborn beards). Cash £8/17/7, or 50/- with order and 7 monthly instalments of 20/-.

Both models supplied in beautiful silk lined case. Prompt despatch per registered post. Write for the free Remington Brochure.

All goods despatched carriage paid. Cash orders by return. Descriptive literature available on request. Kindly enclose stamp.

The L. R. SUPPLY CO., LTD.
(LONDON RADIO SUPPLY CO.),
BALCOMBE, SUSSEX

*12 1/2 mA
Subminiature
Amplifier
Pentode*

XFW20

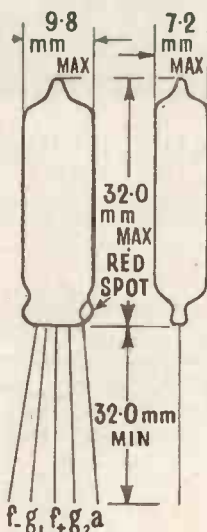

The XFW20 is a sub-miniature voltage amplifier pentode with a filament current of only 12 1/2 mA.

It is a robust, reliable valve having a high gain and very low microphony.

Its principal use is in the early stages of hearing aids, but it has applications in many small instruments.

TYPICAL OPERATION

Filament Voltage	0.625v
Filament Current	12 1/2 mA
H.T. Supply Voltage	22 1/2 v
Anode Load	1 to 2 MΩ
Screen Resistance	3 MΩ
Stage Gain	32



BRITISH MADE

**GREENHILL CRESCENT,
HARROW-ON-THE-HILL, MIDDLESEX**

Telephone : HARrow 2655

FOR THE DISCRIMINATING PA MAN

PORTABLE BATTERY MAINS AMPLIFIER BM40



An attractive appearance and unique construction combined with first-rate performance give this instrument a hallmark of distinction. Peak power 40 watts, 30 watts undistorted. Designed for both A.C. Mains and 12-volt battery operation. Provision for independent electronic mixing of two microphones and one gramophone channel. Built-in vibrator. Special tone control circuit, with independent bass boost and cut, and treble boost and cut. These and many other features make the BM40 the most up-to-date amplifier available. List price £45.

MOBILE CAMPAIGN OUTFIT MA15

An ideal equipment for mobile applications, giving crisp, clear messages. The outfit comprises: 15 watt amplifier for either 6 volts or 12 volts operation; hand microphone type M.C.B., and co-axial weatherproof loudspeaker. A gramophone input and battery-saver switch are incorporated. List price £42.



30 WATT PORTABLE AMPLIFIER PA30/B



A 30 watt amplifier for public address men. Inputs for moving coil or ribbon microphones and gramophone. Tone control. Illuminated panel and output signal level indicator. Outputs: 7.5, 15 ohms and 100 volt line. Operates from 200/250 volts A.C. mains, or 12-volt battery when used with battery adaptor unit type LT30. An ideal equipment for P.A. vans, general installations and outdoor requirements. Supplied in a handsome portable case. List price: PA30/B Amplifier, £35. LT30 Battery Adaptor, £12 10s.

BIRMINGHAM SOUND REPRODUCERS LIMITED
CLAREMONT WORKS OLD HILL STAFFS TEL CRADLEY HEATH 6212/3



Wireless World

RADIO, TELEVISION
AND ELECTRONICS

December 1950

40th YEAR OF PUBLICATION

In This Issue

Managing Editor: HUGH S. POCOCK M.I.E.E.

Editor: H. F. SMITH

PUBLISHED MONTHLY: Price 2/- (last Thursday of preceding month) by ILIFFE & SONS LTD., Dorset House, Stamford St., London, S.E.1. Telephone: Waterloo 3333 (60 lines). Telegrams: "Ethaworld, Sedist, London."

ANNUAL SUBSCRIPTION: Home and Overseas, £1 6s. 0d.; U.S.A. and Canada, \$4.50

BRANCH OFFICES:

Birmingham: King Edward House, New Street, 2.
Coventry: 8-10, Corporation Street.
Glasgow: 26B, Renfield Street, C.2.
Manchester: 260, Deansgate, 3.

EDITORIAL COMMENT	425
AERIAL FEEDER CONNECTIONS. By <i>W. T. Cocking</i>	426
SIMPLE VALVE VOLTMETER. By <i>S. W. Amos</i>	430
AMATEUR RADIO EXHIBITION	433
SIDELIGHTS ON LOUDSPEAKER CABINET DESIGN—2 By <i>D. E. L. Shorter</i>	436
WORLD OF WIRELESS	439
COLOUR TELEVISION. By <i>A. Dinsdale</i>	443
THORN GRAMOPHONE NEEDLES. By <i>A. M. Pollock</i>	450
VOLTAGE. By " <i>Cathode Ray</i> "	453
TRANSMISSION THROUGH TUNNELS. By <i>J. B. Lovell Foot</i>	455
RADAR CLOUD DETECTOR	459
SPEECH AND MUSIC	461
UNBIASED. By " <i>Free Grid</i> "	462
LETTERS TO THE EDITOR	463
RANDOM RADIATIONS. By " <i>Diallist</i> "	466

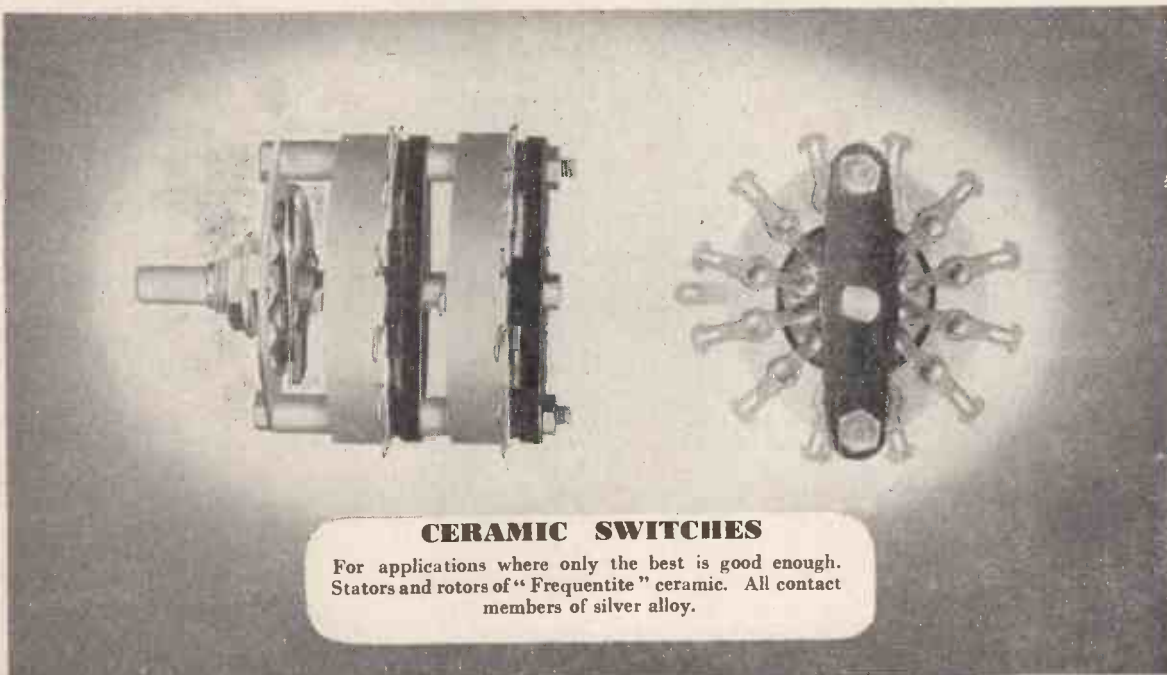

CERAMIC SWITCHES

For applications where only the best is good enough. Stators and rotors of "Frequentite" ceramic. All contact members of silver alloy.

Wright and Weaire Limited

138, SLOANE ST. LONDON S.W.1 TEL. SLOANE 22145 FACTORY: SOUTH SHIELDS, CO. DURHAM



Important trends in VALVE DESIGN

MULLARD NONODE F.M. DETECTOR TYPE EQ80

Although frequency modulation is not employed in the British television system, a valve suitable for use as an F.M. detector has been included in the Mullard World Series of television valves, because the F.M. technique has been adopted for the sound transmission in the television systems of some other countries.

The EQ80 is a nonode (nine electrode valve) which can be operated as a combined F.M. detector and limiter. Of its seven grids, g_1 is a biasing grid; g_2 , g_4 and g_6 are accelerator grids;

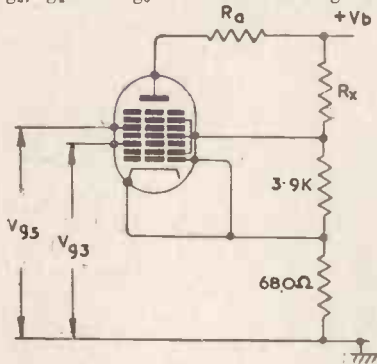

V_b (V)	R_x (KΩ)
250	34
200	26
170	21

g_3 and g_5 are signal grids; and g_7 is a suppressor grid connected internally to the cathode.

The operation of the EQ80 as an F.M. detector is based upon the following considerations:—

- (a) If the potentials of g_1 and g_2 are fixed, the cathode current is substantially constant and its value is determined almost entirely by the potential of g_2 .

- (b) If g_3 is sufficiently negative to g_2 the whole of the cathode current will flow to g_2 , but, if g_3 is even only slightly positive to g_2 most of the current will flow towards the remaining electrodes, i.e. in the direction of the anode.

- (c) Because the total cathode current has been determined by the potential of g_2 , an increase in the positive potential of g_3 will only slightly affect the value of the current towards the following electrodes.

- (d) Similarly, if g_5 is sufficiently negative with respect to g_4 , the whole of the current will flow to g_4 and the anode current will be zero; but if g_5 is even only slightly positive, most of the current will flow to the anode, and its value will be practically independent of the positive potential of g_5 .

It will thus be seen that no anode current will flow unless both g_3 and g_5 are positive, and that the value of the anode current will, to a great extent, be independent of the positive potentials on these two grids.

If to g_3 and g_5 are applied signal voltages between which there is a varying difference in phase, and if, as can quite easily be arranged, the phase difference between these two voltages varies substantially linearly with the instantaneous frequency of the F.M. signal, anode current will flow only during that portion of each period when both g_3 and g_5 are positive, and the duration of that portion will depend upon the phase difference at the moment. This means that the mean anode current varies with the instantaneous value of the phase difference—in other words the valve operates as an F.M. detector and limiter.

RATINGS AND CHARACTERISTICS

Heater Suitable for series or parallel operation, A.C. or D.C.

V_h	6.3 V
I_h	0.2 A

Characteristics

Values refer to circuit shown

V_b	170 to 250 V
$V_{g2, g4, g6}$	20 V
V_{g3}	-4 V
$V_{in(g3)}$ r.m.s.	12 V
V_{g5}	-4 V
$V_{in(g5)}$ r.m.s.	12 V
Phase angle between signals in g_3 and g_5	90°
R_a	0.33 M
I_a	0.28 mA
$I_{g2 + g4 + g6}$	1.5 mA
I_{g3}	0.09 mA
I_{g5}	0.03 mA
r_a	5 M Ω

Reprints of this article together with additional data may be obtained free of charge from the address below



MULLARD ELECTRONIC PRODUCTS LTD.,
TECHNICAL PUBLICATIONS DEPARTMENT,
CENTURY HSE., SHAFTESBURY AVE., W.C.2.

These Valves make News!

VOLTAGE REGULATORS—TYPES

VR75/30

VR105/30

VR150/30

British made Stabilisers of the above types are **now available from stock**

Their electrical characteristics, dimensions and base connections are identical to the American Counterparts bearing the same type number.

NOTE : Some American Manufacturers code these valves

- OA3/VR75**
- OC3/VR105**
- OD3/VR150**

Type VR75/30

Minimum starting voltage 105 volts
 Nominal operating voltage 75 volts
 Minimum operating current ... 5 mA
 Maximum operating current ... 40 mA

List Price 17/6

Type VR105/30

Minimum starting voltage 135 volts
 Nominal operating voltage 105 volts
 Minimum operating current ... 5 mA
 Maximum operating current ... 40 mA

List Price 17/6

Type VR150/30

Minimum starting voltage 185 volts
 Nominal operating voltage 150 volts
 Minimum operating current ... 5 mA
 Maximum operating current ... 40 mA

List Price 15/-

BRIMAR

TECHNICAL ADVICE SERVICE

WRITE NOW TO DEPT. 4530
for data sheets on the above valves.

STANDARD TELEPHONES AND CABLES LIMITED, FOOTSCRAY, SIDCUP, KENT.

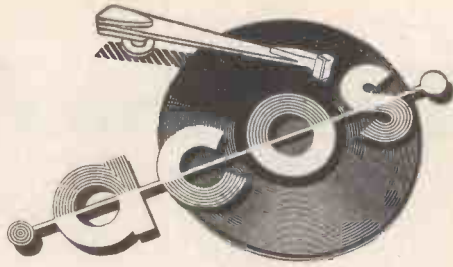

high fidelity
MICROPHONES



**FOR PUBLIC ADDRESS,
RECORDING,
AMATEUR RADIO**

TYPE MIC 22

This model incorporates the famous Acos "Filtercel" insert giving extreme sensitivity and high fidelity. Response is substantially flat from 40-6,000 c.p.s. The microphone is vibration and shock proof and is not affected by low frequency wind noises. Two alternative mountings are available for the MIC 22 head:—



MIC 22-2 is supplied as a complete unit incorporating an attractive desk stand with cable side entry.



MIC 22-1 is for fitting to any British or American type standard floor stand and can also be used as a hand microphone.

PRICE £6. 6s. (Either Model)



TYPE MIC 16

Incorporates the Acos Floating Crystal Sound Cell giving a response substantially flat from 30-10,000 c.p.s. Performance is unaffected by vibration or shock and low frequency wind noise. As in the case of the MIC 22, two alternative mountings are available for the MIC 16 Head:—



MIC 16-2 is a complete desk stand unit with side cable entry.



MIC 16-1 is ready for fixing to either British or American type floor stands by means of a knurled ring.

PRICE £12. 12s. (Either Model)

COSMOCORD LIMITED, ENFIELD, MIDDX.

THE "BELLING-LEE" PAGE

Providing technical information, service and advice in relation to our products and the suppression of electrical interference

That last ounce

Here is a suggestion for those who are situated in truly fringe areas, for those who have done everything they know (such as using semi-air-spaced feeder) to get a better picture, and who are prepared to gamble a few shillings to try any reasonable dodge to improve it. If the picture is already good, the improvement likely to result from this dodge will not be worthwhile, but if the picture is only just there, then this trick may make all the difference. It may be applied to any aerial and it is immaterial whether the feeder is co-axial or balanced. We will assume that co-axial is in use. First buy an L.615*1 twin right angle co-axial plug to fit the co-axial aerial inlet socket on the back of your receiver and six feet of L.600*2 co-axial feeder. Load the short length of feeder into one side of the newly purchased twin plug. With the aerial plugged normally into the receiver, tune till you obtain the best possible result, withdraw the aerial plug, load the aerial feeder into the vacant position in the twin plug, and plug into the receiver. Now do not worry if the picture is worse or even non-existent. With a pair of cutters, reduce the length of the six-foot of feeder an inch at a time (taking care not to permanently short-circuit core to screen in the process), closely watching the picture quality all the while.

The picture may get worse, and may get better again; be careful as the picture reaches the original quality as the length is very critical. In a few cases it may not be possible to obtain any improvement, in which case your monetary outlay will have been in vain, but with a total outlay of something over £55, surely it is worthwhile spending 6/6 on a probable worthwhile improvement.

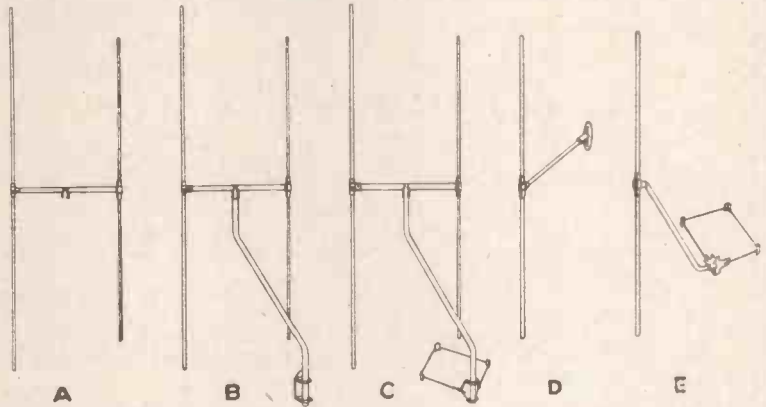
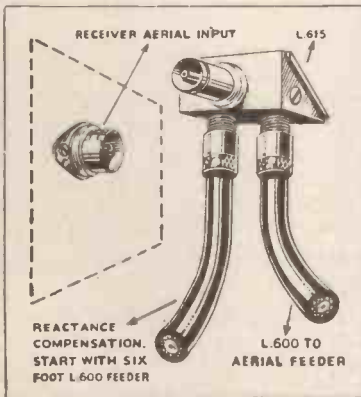

A word of caution

Although the conventional self-supporting dipole*3 has become the recognised method of collecting the television signal energy, there are other types of aerials which can be used. In this category we can mention Rhombics, Half Rhombics, Tilted Wire, Beverage and Sterba, as a few variants of the "long wire" aerial working on the phase addition principle.

A keen experimenter or dealer can usually make up one of these types of aerial by "cut and try" methods. Sometimes polarisation effects and reflections peculiar only to the site will result in an aerial which, although an eyesore, may provide better gain and signal-to-noise ratio than a relatively expensive self-supporting aerial of the conventional type.

An enterprising dealer, who may be faced with loss of sales of television sets because of the additional expense of the aerial, may attempt to secure the sale even for a lower profit, if his staff are sufficiently technically minded to experiment with these other forms of collectors, but, the danger in this is the harm which may be done to the Industry while the present attitude of local authorities to television aerials in general is maintained. For an outdoor aerial, the conventional types are undoubtedly less of an eyesore than many long wire types and the avoidance of the latter is a good point in favour of the Industry if it has subsequently to thrash the matter out with the local authorities. Finally, there is the danger that an aerial of this type, which is really designed around the special circumstances prevailing at a particular site, may be packed and distributed over the counter without careful tests over a wide range of locations in which it may be wholly unsuited.

Car Ignition Suppression

Since the B.B.C. have been showing their excellent film describing and demonstrating the cure of this form of interference, we have heard that some dealers apparently still have showcards showing the price of our L.630 suppressor as being 2/-. The price was reduced to 1/6d. nearly eighteen months ago. Price labels for old cards already in existence are available on request. It is most encouraging to realise that some real interest is now being shown in this matter.



- * 1 L615 Twin right angle co-axial-plug .. 4 0
- * 2 L600 1/4 in. diameter co-axial cable per yard 1 3

* 3 Prices of aerials illustrated

The first suffix of list numbers below indicates the channel on which the aerial will operate (i.e. /1 = London; /4 = Midland.)

- A L802/1 or 4/C Junior "H" with mastcap.. £2 10 0
- B L802/1 or 4/W Junior "H" with cranked mast and wall bracket £3 15 0
- C L802/1 or 4/L Junior "H" with cranked mast lashing and bracket £4 7 6
- D L803/1 or 4/W Simple dipole with support arm and wall bracket £1 17 6
- E L803/1 or 4/L Simple dipole with cranked arm and lashings.... £3 0 0



AN AMAZING NEW AMPLIFIER

FACTUAL FIGURES from A-Z

FROM PICK-UP TO SPEAKER, INCLUDING TONE CONTROL CIRCUITS

Not merely a laboratory measurement of an amplifier only, but the whole story of the "A-Z" as it will perform under users' conditions

National Physical Laboratory Report on Tests of Amplifier

(Marked : Type A-Z, Serial No. A50/1, Sound Sales)

Tested for : SOUND SALES LTD., WEST STREET, FARNHAM, SURREY. Reference : LETTER, RNW/DES/AZ. Dated 31.8.50:

The instrument was tested for sensitivity at various frequencies between 20 and 25,000 cycles per second. The total harmonic distortion was measured at 60 c/s and 1,000 c/s ; the hum and noise output voltage and the output impedance were also determined.

The supply to the instrument was at 230 volts and 50 c/s ; the connection to earth was independent of the mains supply and made directly to the instrument.

The input was in all cases made to the lead provided, with the controls set as follows : L.F. cut, 0 ; volume 12 (maximum) ; bass, 0 ; treble, 0. A load resistance of 15.0 ohms was connected to the output of the amplifier by means of the leads provided.

SENSITIVITY

The input required to develop an output of 12 watts in the load at 1,000 c/s was 0.125 ± 0.002 volt.

The input required to develop an output of 8 watts was measured at several frequencies ; the results obtained are given in Table I below :

TABLE I
8 WATTS OUTPUT

Frequency, c/s	Input, volt
20	0.100
60	0.101
1,000	0.102
3,000	0.102
5,000	0.102
10,000	0.102
15,000	0.102
20,000	0.102
25,000	0.102

HARMONIC DISTORTION

The harmonic distortion was measured with an output of 12 watts at 60 c/s and 1,000 c/s. The second and third harmonics of the fundamental, in about equal proportions, were found to predominate. The total harmonic voltage expressed as a fraction of the fundamental is given in Table II below :

TABLE II
12 WATTS OUTPUT

Input Frequency	Ratio, Total Harmonics/ Fundamental
60 c/s	0.002
1,000 c/s	0.002

HUM AND NOISE

The hum and noise output voltage was measured with the input lead short circuited and found to be 0.005 volt.

OUTPUT RESISTANCE

The output resistance was measured at a frequency of 1,000 c/s for output powers of 3 watts and 12 watts in a load resistance of 15.0 ohms.

The results obtained are given in Table III below :

TABLE III

Power Output, watts	Output resistance, ohm
3	0.50 ± 0.05
12	1.2 ± 0.1

Date 5th October, 1950.

Reference E.488.18.

Passed by L.M.F., C.H.R.

E. C. BULLARD, Director,

L. HARTSHORN,

for Superintendent, Electricity Division.

You are welcome to a demonstration of this amazing new amplifier, which costs £30 complete, at our London Office and Showrooms

SOUND SALES LIMITED, Lloyds Bank Chambers, 125 Oxford Street, London, W.1
(Tel. GERRARD 8782)

WORKS: West Street, Farnham, Surrey (Tel. Farnham 6461)

Mk. VII

The Stereophonic Amplifier Mk. VII, according to users, gives the highest quality of any reproducer so far produced. This high quality is to be expected when the particular points of the design are considered.

The large reduction of intermodulation distortion and Doppler effect is achieved by completely separate amplifier channels for the high and low frequencies, terminating in separate speakers. The latter may be separated by any convenient distance to prevent pressure wave modulation and it is unnecessary to restrict the bass to prevent marring treble response.

In each case the speaker is damped by a minimum of 12 times at audible frequencies to prevent speaker resonance, and the crossover is very fast, approximately 28 db for the first octave. A control is provided to vary the power applied to the treble speaker, to compensate for its efficiency compared with the bass speaker, and a frequency record reveals the absence of dip or rise in output at crossover frequencies.

The treble control gives 20 db lift or 14 db cut from 3,000 cycles and compensates for long-playing records and various American and English recording characteristics.

The small improvements in the latest model amplifier result in reproduction which is extremely good and capable of pleasing all tastes.

Chassis complete with valves

Price 36½ gns

Manufactured by

VORTEXION LIMITED, 257-263 THE BROADWAY, WIMBLEDON, LONDON S.W. 19

Telephones: LIBerty 2814 and 6242-3

Telegrams: "Vortexion, Wimble, London."

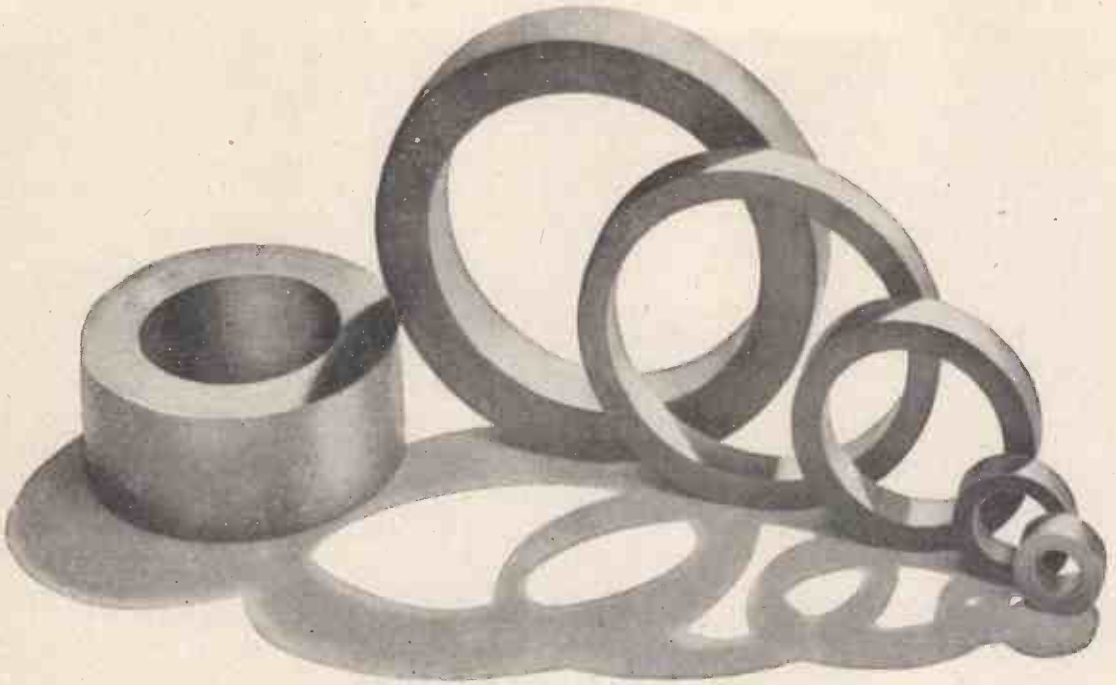

PERMALLOY "C" SPIRAL TAPE CORES for instrument transformers

THE outstanding qualities of PERMALLOY "C," particularly in regard to its high flux density at low magnetising force together with very low hysteresis and eddy current losses, will appeal to manufacturers of instrument transformers. PERMALLOY "C" enables transformers to be made having negligible ratio and phase angle errors throughout the working range. 'Ageing' effects which are associated with silicon steel are absent and the electrical characteristics of the core after being subjected to short-circuit conditions remain constant. High-quality spiral tape cores supplied by *Standard* are self-supporting and require no clamping device to retain the material in position as is the case with stampings.

A bulletin on the magnetic materials

PERMALLOY AND PERMENDUR

is available on request to:—

Standard Telephones and Cables Limited

(Registered Office: Connaught House, Aldwych, London, W.C.2)

TELEPHONE LINE DIVISION: North Woolwich, London, E.16
Telephone: ALBERT DOCK 1401

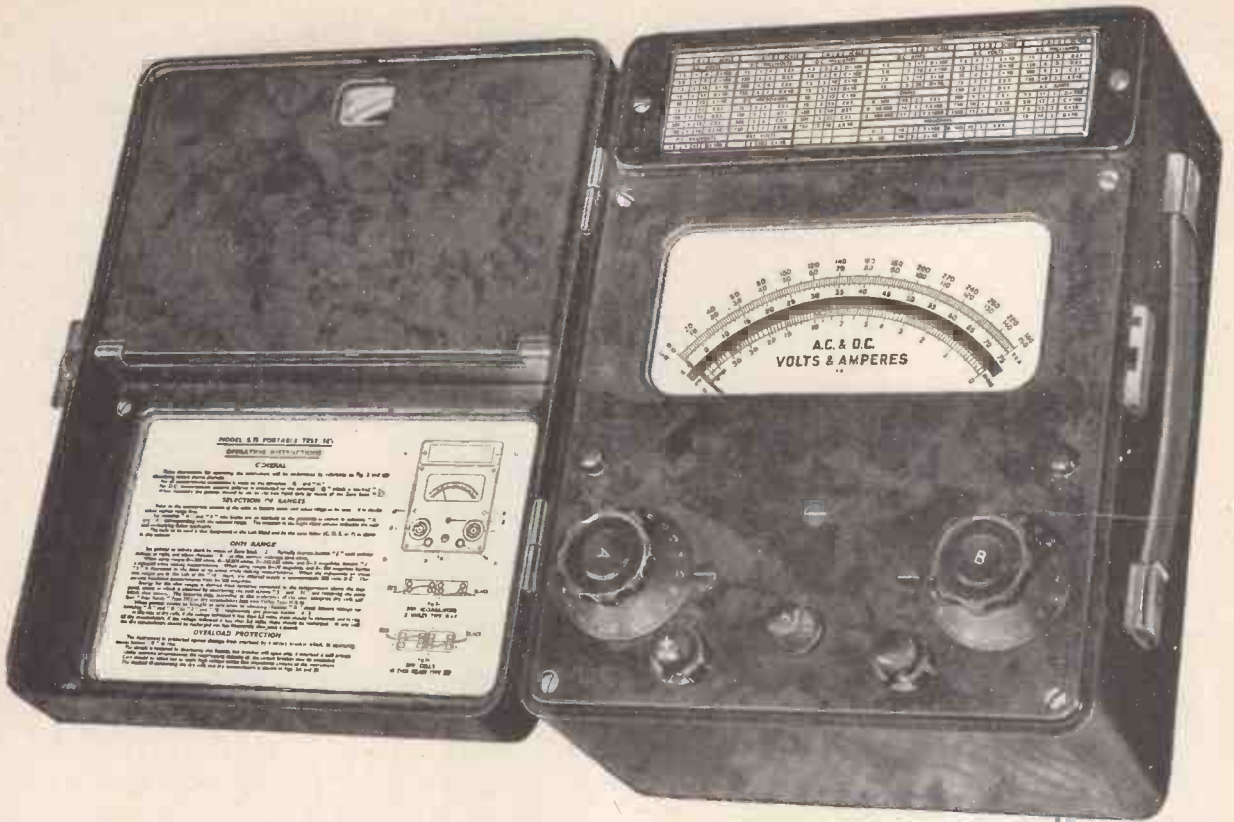

The
WESTON
S.75
Multi-Range
Test Set

53 Ranges with Rotary Switch Selection

This uniquely comprehensive Test Set has 53 ranges for measuring A.C. and D.C. current and voltage, resistance and insulation. It is completely self-contained, with internal batteries to provide power for the ohms ranges and self-contained power pack for insulation measurement at 500v. Selection is carried out by two 20-position switches. A fully-protective safety device is fitted and is operative for forward or reverse overload. The 150-division 6in. scale is uniformly divided and is fitted with an anti-parallax mirror. The set is enclosed in a handsome bakelite case and fully complies with B.S.S. No. 89 covering first-grade instruments. Full details of the ranges covered, and of the complete specification, will gladly be supplied on request.

SANGAMO WESTON LIMITED

ENFIELD, MIDDLESEX

TELEPHONE: ENFIELD 3434 (6 LINES) AND 1242 (4 LINES)
 TELEGRAMS: SANWEST, ENFIELD

BRANCHES

Glasgow, Newcastle-on-Tyne, Leeds, Manchester, Wolverhampton, Bristol, Southampton, Liverpool, Nottingham & Brighton.



12" CONCENTRIC DUPLIX

HIGH FIDELITY REPRODUCER

—now available in
magnificent console cabinet

Shown for the first time at the recent Radio Show, the 12" Concentric Duplex in this handsome console cabinet, aroused great admiration. Even the experts applauded its remarkable performance. Vented and felt-lined to prevent cabinet resonances, it is designed to give the finest possible result from the high fidelity reproducer. Measuring 33" x 24" x 15", the cabinet is finished in highly polished walnut veneer.

SPECIFICATION: Series Gap magnet of Alcomax 3. Flux: LF Gap, 14,000 gauss; HF Gap, 17,000 gauss—on 1½" pole. Power handling capacity, 15 watts. Frequency range, 30-17,000 c.p.s. Fundamental bass resonance, 45 c.p.s.

PRICES:

Console cabinet complete with 12" Concentric Duplex £31.10.0

12" Concentric Duplex with cross-over network and transformer, £15.15.0. Without transformer, £14.14.0.

10" Concentric Duplex with matching transformer and filter condenser, £7.7.0. Without transformer, £6.6.0.

Leaflet upon request.

Stentorian

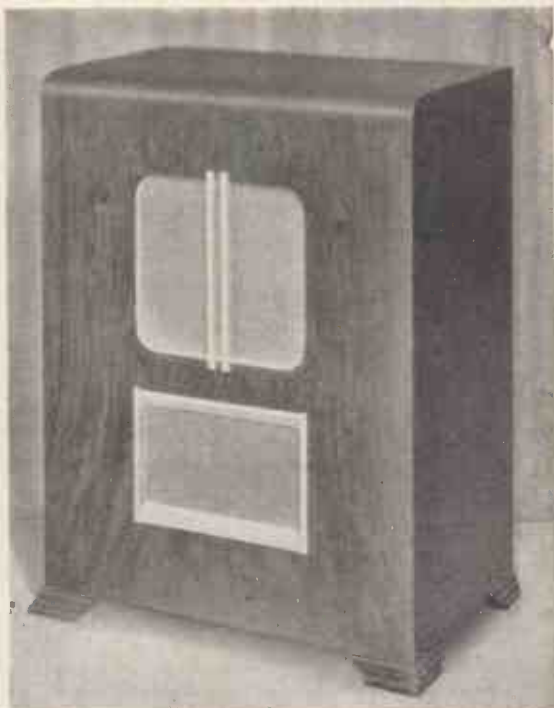

WHITELEY ELECTRICAL RADIO CO. LTD. · MANSFIELD · NOTTS.

E.M.I. TRAINING for the best posts

E.M.I. INSTITUTES, THE COLLEGE BACKED
BY THE GREATEST ELECTRONIC INDUSTRY
IN THE EMPIRE.

Daytime Attendance Courses

Radio, Television, and other Industrial Electronic subjects. Principles and Practice of Radio—1 year. Telecommunications Engineering—2 years, leading to City & Guilds Final Certificate. Electronic Engineering—3 years (including one year's practical training in E.M.I. Factories)—leading to C & G full Technological Certificate.

★ Next courses commence April, 1951. ★
Early enrolment is advised.

Moderate terms. Facilities for easy payment.

Write for free Brochure to the Registrar, Dept. 16

E.M.I. INSTITUTES

10, PEMBRIDGE SQUARE, NOTTING HILL GATE,
LONDON, W.2. TELEPHONE: BAYSWATER 5131/2

Associated with
"H.M.V."
MARCÓNIPHONE
COLUMBIA
ETC.



Moving Parts

The continued expansion in our production of specialised equipment has necessitated our removing from our old premises.

We have acquired modern factory buildings at Kirkby and the removal of all departments will be completed in January 1951.

J. H. BRIERLEY (Gramophones & Recordings) LTD.

KIRKBY TRADING ESTATE, LIVERPOOL.



THE NEW
B. B. C. MONITOR
LOUDSPEAKER UNIT*

USES A
LEAK TL/12 AMPLIFIER

** B.B.C. Pat. Application No. 24528/49*

Enquiries for this equipment are invited from overseas broadcasting and recording companies and film studios.



Professional and home applications of the TL/12 amplifier and the new RC/PA/U pre-amplifier are described in a new booklet, W/U, available shortly from your dealer or from us.

H. J. LEAK & CO. LTD. (Est. 1934), Brunel Rd., Westway Factory Estate, Acton, W.3

Phone : SHEpherds Bush 1173/4

Telegrams : Sinusoidal, Ealux, London

Foreign : Sinusoidal, London

D. COHEN

RADIO & TELEVISION COMPONENTS

MAINS TRANSFORMERS

Primary 200-250 v. P. & P. on each 1/6 extra.

250-0-250 100 mA., 6 v. 3 amp., 5 v. 2 amp., Upright mounting, 17/6.

250-0-250, 60 mA., 6 v. 4 amp. (to be used on common heater chain with 6x5 rectifier), 13/6.

280-0-280, 80 mA., 6v. 3 amp. 4 v. 2 amp., drop-through, 14/- Same as above, but 350-0-350 14/-.

Drop thro' 350-0-350 v. 70 mA., 6 v. 2.5 amp., 5 v. 2 amp., 13/6.

Semi-shrouded, drop-thro' 280-0-280, 6v. 3 amp., 5 v. 2 amp., 15/-.

Semi-shrouded, drop-thro' or upright mounting 280-0-280 80 mA., 4 v. 6 amp., 4 v. 2 amp., 12/6.

Auto-wound H.T. 280 volts at 360 mA., 4 v. 3 amp., 2 v. 3 amp., or 6 v. 3 amp. Separate 4v. 3 amp. rectifier winding (upright or drop-thro'), 10/6.

Heater Transformers: Pri. 200-250 v., 6 v. 11 amp., 6/-; 2, 4 or 6 v. 2 amp., 7/6. P. & P., each 9d.

ELECTROLYTIC CONDENSERS

50 mfd. 50 work. 1/9.

100 mfd. 12 v. work. 1/3.

16-16 mfd. 450 work. 4/-.

50 mfd. 12 v. work. 7/-.

25 mfd. 25 v. work. 1/2.

16x8 mfd. 450 work. 3/9.

8 mfd. 450 v. work. 1/11.

250 mfd. 12 v. work. 1/3.

8 mfd. 500 v. 2/9.

16 mfd. 500 v. 3/6.

8x8 mfd., 450 work. 3/6.

32 mfd. 350 work. 2/-.

32+32 M.F.D. small tube tag ends 200 v. work. at 2/-.

P.M. SPEAKERS

Size	with trans.	less trans.
3 1/2 in.	—	9/-
5 in.	13/6	—
6 1/2 in.	13/6	10/-
8 in.	15/6	13/6
10 in.	18/-	15/6

P. & P. on each of above 1/- extra

ENERGISED SPEAKERS

8 in. 2,000 ohm field with trans. 5,000 ohm imp., O.P. 15/6.
5 in. 750 ohm field with trans., 13/6.

Post and packing 1/6.

MIDGET BAKELITE CABINET, 7in. x 5 1/2 in. x 5in. c/w. 5-valve 5/H. chassis med./long wave scale and back (Takes std. twin gang condenser and 3 1/2 in. speaker), 15/-.

EXTENSION SPEAKER, 4in. wide x 4 in. high x 3 in. deep at base tapering to 2 1/2 in. c/w. 3 1/2 in. speaker. 15/-.

Colours of both the above: Cream, walnut, black and maroon. State second choice when ordering.

LINE AND FRAME COIL ASSEMBLY. Frame coils wound but not fitted (full instructions supplied). High impedance frame; low impedance line, matching 5-1. 7/6.

6 1/2 in. SPEAKER (P.M.) specially made for Television with closed field, complete with O.P. transformer. 11/6.

CONSTRUCTOR'S PARCEL

Comprising 5-valve superhet chassis with transformer cut-out, size 1 3/4 in. x 6 in. x 2 in., with L.M. and S. scale, size 7 in. x 5 in. Back plate two supporting brackets, drive drum, pointer, two-speed spindle, twin gang condenser. Mains transformer 250-0-250 v. 60 mA., 6 v. 4 amp. Pri. 200-250, 6 1/2 in. speaker and 6x5 rect. 28/- Plus 2/- post and packing.

28/-

6-STATION SWITCHED SUPERHET COIL UNIT, by famous manufacturer. Ideal for Car Radio or radio set. Range coverage Pos. 1, 200-300 m.; 2, 250-360 m.; 3, 250-360 m.; 4, 320-460 m.; 5, 400-550 m.; 6, 1,100-1,850 m.; no oscillator required for lining up, complete with Circuit and medium and long wave frame aerial. 21/-, post and packing, 1/-.

PRE-ALIGNED MIDGET 465 Kc. Q.120 made for the above Coil Unit, 8/6 per pair, post 6d

CHASSIS TO FIT COIL UNITS AND I.F.s, size 1 1/2 in. x 5 1/2 in. x 1 1/2 in., 2/6

MAINS TRANS. TO FIT ABOVE CHASSIS, Pri. 200/250 volt. Sec. 250-0-250 v. 60 mA., 6 v. 4 amp., 13/6, post and packing, 1/-.

CONSTRUCTOR'S PARCEL, comprising:—

Chassis 10 1/2 in. x 5 1/2 in. x 2 in. with speaker and valve holder cut-outs, R. and A. 6 1/2 in. P.M. with transformer, twin gang with feet, pair medium and long wave iron cored T.R.F. coils. Four International Octal valve holders, wave-change switch and Erie 20k pot with switch, 25/-, plus 1/6 post and packing.

CONSTRUCTOR'S PARCEL, comprising chassis 10 1/2 in. x 5 1/2 in. x 2 in. with speaker and valve holder cut-outs; Rola 5 in. P.M. with O.P. trans.; twin-gang with trimmers; pair of T.R.F. coils; Four international Octal valve holders; wave change switch and Erie 20k pot. with switch, 19/6, plus 1/6 post and packing.

CONSTRUCTOR'S PARCEL, comprising Midget twin-gang with slow-motion drive; pair midget 465 Kc. I.F.s; frame aerial; medium wave osc. coil and layer type H.T. and L.T. batteries 90 v. + 1 1/2 v., 21/-, plus 2/- post and packing.

STANDARD 465 KC. I.F.s. Iron cored Q.120, 7/- per pair.

MINIATURE 465 KC. I.F.s. Type M400B. 12/6, plus 6d. post and packing.

MINIATURE 465 KC. I.F.s (slightly larger than the above item), Q.120. Per pair 10/-.

IRON CORED 465 KC. I.F.s. Q.130, 2 1/2 in. x 1 1/4 in., per pair 6/-.

IRON CORED 465 KC. WHISTLE FILTER, screened, each 2/-.

VALVE HOLDERS. Paxolin International octal. 4d. each. Moulded International octal, 6d. each. EF50 ceramic 7d. each. Moulded 87G slightly sized 6d. each.

LINE CORD. 3-way 0.3 amp., 180 ohm per yard. 11d. per yard. 3-way 0.2 amp., 300 ohms per yard, 1/-.

CERAMIC P.F.S. 3 each of the following: 330, 220 180 and 82, 2/6.

VOLUME CONTROLS, by famous manufacturer. Long spindle and switch, 1/2, 1 and 2 meg, 3/6 each. 20, 25 and 50 k., 3/- each. Post and packing 3d. each.

VOLUME CONTROLS, by famous manufacturer. Long spindle less switch, 5 k., 50 k., 500 k., 1 meg., 1/9 each. Post and packing 3d. each.

5-VALVE A.C. MAINS, 200-250 v., 3 wave-band superhet chassis. 1,000-2,000, 200-550 and 16-50 metres. By very good manufacturer, complete with valves. 6K8 6K7 6Q7 6V6 and 5Z4. Size of chassis 1 1/2 in. x 7 1/2 in. x 2 in. Size of glass scale 8 1/2 in. x 7 1/2 in. with pick-up sockets (takes 8 in. P.M. with trans.). TAX PAID. £8/18/6. Post and packing 2/6.

CONSTRUCTOR'S PARCEL, comprising: 5-valve superhet chassis with I.F. trans. and V/H. cut-outs, 13 1/2 in. x 6 in. x 2 in. with L.M.S. scale 7 in. x 5 in., back plate and two supporting brackets. Drive drum, spindle and pointer, mains trans. G.E.C. 350-0-350 70 mA., 6 v. 2.5 amp., 5 v. 2 amp., and Plessey Bin. M. energised 2,000 ohm field with 5,000 ohm impedance, O.P. trans., 29/6. Post and packing 2/-.

CONSTRUCTOR'S PARCEL, comprising: 5-valve superhet chassis with I.F. trans. and V/H cut-outs, 13 1/2 in. x 6 in. x 2 in. with L.M.S. scale 7 in. x 5 in., back plate and two supporting brackets. Drive drum, spindle and pointer, 6/6. Post and packing 1/6.

CONSTRUCTOR'S PARCEL, comprising: twin gang with feet, pair long and medium iron cored T.R.F. coils, 4 octal V/H., 3 pole 2-way switch Erie 20k. pot. w/s., heater trans. 220-240 v. 1 amp., 2 yds. flat silk flex, 3 black knobs, chassis 10 1/2 in. x 5 1/2 in. x 2 in. with speaker and V/H. cut-outs, metal rectifier 60 mA., 230 v. and 32+32 mfd. 200 v., 19/6, post paid.

GOVERNMENT SURPLUS. Removed from equipment but guaranteed:

Metal Rectifier, 230 v. 60 mA., 4/-.

Metal Rectifier, 230 v. 80 mA., 5/-.

Post and packing on each, 6d.

8 mfd. metal cased, 450 v. work, with clip, 1/- each.

Stamp for List.

MAINS DROPPERS

.2 amp. 1,000 ohms, tapped 900 ohms. 1/9.

.2 amp. 717 ohms, tapped 100 ohms. 1/6.

.3 amp. 520 ohms, tapped 2/6 each.

WAVE CHANGE SWITCHES

3-pole 2-way, 1/2.

4-pole 4-way, and 4-pole 3-way 1/9.

1-pole 12-way, 2/6.

3-pole 12-way, 4/6.

5-pole 2-way midget, 1/9.

Post and packing 3d. each

TELEVISION MASKS

White Rubber. 9 in. with glass, 10/6.

White Rubber. 12 in. with glass, 15/-, plus 1/- post and packing.

DUE TO A LARGE PURCHASE OF MANUFACTURERS' SURPLUS

WE ARE ABLE TO OFFER THE FOLLOWING:—

Heater transformer fully interleaved and impregnated and guaranteed. 6.3 v. 1 amp., max. input 220/240 volts, 3/6, post paid.

THIS MONTH'S OUTSTANDING OFFER

CONSTRUCTOR'S PARCEL, comprising chassis with V.H. and transformer cut-out, size 1 3/4 in. x 6 in. x 2 in. with scale size 7 in. x 5 in. Back plate, two supporting brackets, drive drum, pointer and spindle. Mains transformer input 200-250 v. H.T. 280 v. 4 v. 3 amp. 4 v. 2 amp. and 3 valves, 2 Octal H.F. pentodes, and 1 output valve, all ex-Govt.

£1 1s. 0d. Post paid.

POST ORDERS ONLY

67 RALEIGH AVENUE, HAYES, MIDDLESEX

PREMIER RADIO COMPANY

MORRIS & CO. (RADIO) LTD.

A SELECTION OF PREMIER KITS

PREMIER MIDGET RADIO KIT



Redesigned and easier than ever to build. Includes an attractive walnut or cream plastic cabinet 12in. x 5in. x 6in.

The valve line-up is 6K7, 6BH7 and beam power output (CV1510) in the A.C. model and 6K7, 6BH7 and 12A6 in the A.C./D.C. model. Both use metal rectifiers and are for use on 200-250 volt mains. The dial is illuminated and the receiver presents an attractive appearance. Medium and long waveband coverage. Complete kit of parts with valves, speaker, cabinet and point-to-point diagrams. Please state if A.C. or A.C./D.C. **£4. 19. 6** inc. P.T. is required.

NEW 3-BAND MIDGET SUPERHET KIT. Redesigned to cover the short, medium and long wavebands (16-50, 190-540, 1,000-2,000 metres) A.C. valve line-up, 6K8, 6K7, 6Q7, CV1510 Beam power output. A.C./D.C. valve line-up is the same excepting output valve is 12A6. Both use metal rectifiers and are for use on 200-250 v. mains.

In cream or walnut cabinet as illustrated. Illuminated dial. An attractive and powerful receiver. Complete kit of parts with Valves, Speaker, Cabinet and point-to-point diagrams. Please state if A.C. or A.C./D.C. **£6. 19. 6** inc. P.T. is required.

NEW A.C. ALL-WAVE SUPERHET KIT.

7 valves (plus rectifiers) for 200-250 v., 40-60 cycle A.C. mains.
4 Wavebands, 13.6-52, 51-190, 190-540 and 900-2,100 metres.

Pick-up input. Uses 6K7, 6K8, 6K7, 6B8, 6J5 and 2-6V6 in push-pull, giving an output of 10 watts. Specially designed OP transformer to match 6V6's to 3 and 15 ohm speakers.

Negative feedback is applied over 3 stages giving a high fidelity output. Tone control is incorporated, **£14/5/-**. Also available for A.C./D.C. Mains. Specification as above except that valve line-up is 6K7, 6K8, 6K7, 6Q7, 6I7, 2-KT33C. In Kit form at **£13.8/10**



GRAMOPHONE AMPLIFIER KIT.

Consists of Complete Kit of Parts for a 2½ watt. Mains-operated 2-stage Amplifier for use with any type of pick-up. Volume and tone controls are incorporated. Output impedance is 3 ohms.

Cat. No. AMP147. Price complete, **65/-**. For 200-250 v. mains with valves and diagrams.

WILLIAMSON AMPLIFIER KIT



We can supply the Kit of Parts for the latest version of this famous amplifier complete in every detail for, **£10/10/-**, with Valves, output and mains transformers. **WILLIAMSON AMPLIFIER OUTPUT TRANSFORMERS**, to specification, **63/-**. Mains Transformers, **45/-**.

H.T. ELIMINATOR AND TRICKLE CHARGER KIT.

All parts to construct an eliminator to give an output of 120 volts at 20 mA. and 2 volts to charge an accumulator. Uses metal rectifier, **35/-**.

MAINS NOISE ELIMINATOR KIT.

Two specially designed chokes with three smoothing condensers with circuit diagram. Cuts out all mains noise. Can be assembled inside existing receiver, **6/-** complete.

METER KIT.

A FERRANTI 500 MICROAMP M/C METER, with separate High Stability, High Accuracy, Resistors to measure, 15, 60, 150 and 600 volts D.C. Scale length 1½in. diameter 2½in., **10/-** complete kit.

FURTHER EXPANSION!

ALL POST ORDERS SHOULD NOW BE SENT TO OUR NEW HEAD OFFICE AT 740 HIGH RD., TOTTENHAM, N.17.

Telephone: TOTTENHAM 5371.

WELDING OR GROUND HEATING TRANSFORMERS. Input 230 v. Output 15 v. 60 A. Tapped at 14-13.5-13 volts. 7½ x 7 x 6in. Weight approx. 80 lbs. Price 55/- Carriage and packing 15/-.

MOVING COIL LOUDSPEAKERS (3Ω v.c.).
2½in. Personal Type (15Ω v.c.), 15/-; 3½in. J.P., 9/-; 5in. Truevox, 10/-; 5in. Rola, 12/6; 6in. Truevox, 12/6; 8in. Plessey, 14/6; 10in. Rola, 23/6; 12in. Truevox, 39/6. 5in. Truevox in handsome plastic cabinet (cream or walnut), 6 x 6in. with v./control, 27/6.

E.H.T. TRANSFORMER. Output 1,000 v. at 1 mA., with two 4 v. 1.5 A. LT's. In power supply this will give an output of 1,500 v. halfwave or 2,500 v. Fullwave. Price 17/6.

T.V. WHITE RUBBER MASKS. We can now supply a specially designed White Rubber Mask for 6in. C.R. Tubes at 7/6 each.
9in. White Masks, 9/6. 12in. White Masks 16/11.

SUPER QUALITY TELEVISION MAGNIFYING LENS. To suit 5in., 6in., or 7in. Tubes. Increase picture size considerably, 25/- each.

PERMANENT MAGNET FOCUS POTS. Available for all Tubes, 15/- Please state Tube used.

MOVING COIL METERS. All 2½in. outside diameter. 1 mA., 7/6; 5 mA., 5/-; 50 mA., 8/6; 150 mA., 6/-; 20 amp., 7/6; 40 amp., 7/6; 20 v., 5/9; 40 v., 5/9; 500 microamps, 7/6; All 3½in. outside diameter. 1 mA. 15/11; 30 mA., 10/6; 200 mA., 8/6; 500 microamps, 19/6; Thermocouple meters, 2½in., 2.5 amp., 5/-; 3 amp., 5/-; 3.5 amp., 5/-; 3½in. 2 amp., 8/6; Electrostatic 3½in., 2 kV., 25/- Ditto 5K, 4½in., 50/-.



SPECIAL OFFER OF ADMIRALTY REFLEX-ENTRANT P.A. LOUDSPEAKERS. v./coil 7Ω. Matching transformers 4.5-1 and 6-1. Ratios with vol./control at max. Very sensitive and directional. Single unit, 55/- Twin units, 75/- Carriage and packing, 3/-.

3½in. GOODMANS M/C. P.M. LOUDSPEAKER. Mounted in a cast aluminium case, 6½ x 4 x 3in. with grille. 15Ω v/coil. Transformer ratio 17: 1. 15Ω to 4,500Ω. With 100Ω w/v vol./control. 15/- each, plus 3/- carriage and packing.



SPECIAL OFFER OF COLLARO ELECTRIC GRAMOPHONE UNITS. The Motor, Tonearm and Crystal Pick-up in one unit with automatic stop and start. Induction motor, variable speed. For A.C. only, 100-250 volts, 50 cycles. List price £11/2/2. Limited quantity only at 24/19/6, plus 2/6 carriage and packing.

TRANSMITTER AND SPECIAL PURPOSE VALVES

864A	10/-	8012	10/-	708A	10/-
837	10/-	843	5/-	2B22	7/6
860	5/-	1023	5/-	3B21	7/6
927A	10/-	713A	6/6	V869	7/6
830B	10/-	XH1.5	6/6	GDT4C	6/6
878	10/-	807	6/6	DE75	10/-
881	20/-	4C27	10/-	2B2A	10/-
832	10/-	2X2	2/6	327A	15/-
805	10/-	9002	3/6	958A	2/6
803	10/-	9003	3/6	956	3/6
705A	10/-	9004	3/6	CV1510	6/6
1016	5/-				

BHTT(CV19)	20/-	MR300E(CV3558)	15/-
V898(CV1068)	6/6	UT9(CV197)	6/6
EL26(CV15)	40/-	NS2(CV139)	5/-
VT30(CV1030)	7/6	CV57(Klustar)	5/-
U17(CV113)	5/-	GU50(CV1072)	7/6
PT25H(CV1046)	5/-	1026(CV1753)	3/6
VOL38A(CV54)	6/6	BL63(CV1102)	6/6
ADIC(CV134)	6/6	GU1(CV1262)	6/6
DQF(CV1141)	6/6	V196(CV720)	6/6
717A(CV3594)	6/6	E1339(CV76)	40/-
BL18(CV1197)	5/-	931A	30/-
HY114B(CV3505)	6/6	Base for 931A	2/6

100 μA METERS. 3½in. O.D. Flush mounting, Scale length 2½in. Internal resistance 430Ω, 35/- each.

MIDGET 2-GANG CONDENSERS. 2½ x 1½ x 1½in. For personal portables, 7/6 each.

152-153, FLEET STREET, E.C.4. Phone: CENtral 2833—and at—207, EDGWARE RD., W.2. Phone: AMBassador 4033

207, Edgware Road is open until 6 p.m. on Saturdays.

Terms of Business: Cash with order or C.O.D. over £1.

OUR CATALOGUE PRICE 6d. CONTAINS ALL THE NEWEST RADIO EQUIPMENT.

PREMIER RADIO COMPANY

MORRIS & CO. (RADIO) LTD.

LONG RANGE TELEVISOR KITS

FOR THE LONDON OR BIRMINGHAM FREQUENCIES

— £17 - 17 - 0 —

As is usual in Premier Kits every single item down to the last Bolt and Nut is supplied. All chassis are punched and layout diagrams and theoretical circuits are included.

FIVE EASY-TO-ASSEMBLE KITS ARE SUPPLIED :—

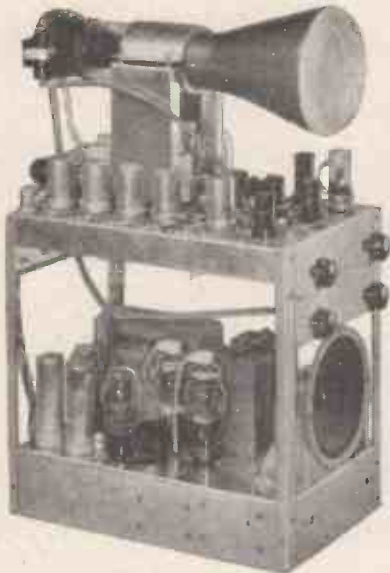

A well-made walnut finish **PEDESTAL CABINET** is available from stock at £5/10/0, plus 7/6 carriage and packing.

Working models can be seen during transmitting hours at our Fleet Street and Edgware Road branches.

VISION RECEIVER with valves, carriage 2/6.....	£3 13 6
SOUND RECEIVER with valves, carriage 2/6.....	£2 14 6
TIME BASE with valves, carriage 2/6.....	£2 7 6
POWER SUPPLY UNIT with valves, carriage 5/-.....	£6 3 0
TUBE ASSEMBLY , carriage and packing 2/6.....	£2 18 6

This unit includes the VCR97 Tube, Tube Fittings and Socket and a 6in. P.M. Moving Coil Speaker with closed field for Television. The instruction book costs 2/6, but is credited if a Kit for the complete Televisor is purchased.

Any of these Kits may be purchased separately ; in fact, any single part can be supplied. A complete priced list of all parts will be found in the instruction book.

20 Valves are used, the coils are all wound and every part is tested. All you need to build a complete Television Receiver is a screw-driver, a pair of pliers, a soldering iron and the ability to read a theoretical diagram.

The following sensitivity figures prove that the Premier Televisor Kit is capable of reception at greater distances than any other standard commercial kit or receiver whether T.R.F. or Superhet.

VISION RECEIVER.

Sensitivity	25 μ V. for 15V. peak to peak measured at the Anode of the Video Valve.
Sound Rejection	Better than 40 db.
Adjacent Sound Rejection	Midland Model. Better than 50 db.

SOUND RECEIVER.

Sensitivity	20 μ V. Vision Rejection, better than 50 db.
--------------------	--

NEW PRE-AMPLIFIER FOR FRINGE RECEPTION AREAS

We can supply the complete kit of parts to make this wide band width Pre-Amplifier using 2-717A Pentodes. For use with Televisors able to supply 130v. 20 mA., H.T. and 6.3v., .3 amps. L.T.

Completely screened. Includes valves, chassis, diagrams, etc. **27/6**

SEPARATE POWER SUPPLY UNIT KIT IF REQUIRED.

21/-

When ordering Televisor or Pre-Amplifier Kits

PLEASE STATE IF THE LONDON OR BIRMINGHAM MODEL IS REQUIRED

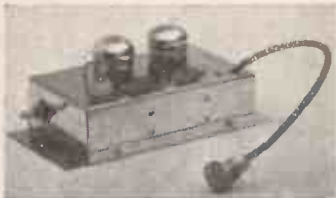

207, EDGWARE RD., W.2

Phone : AMBassador 4033

(Open till 6 p.m. Saturdays)

AND AT **152-153, FLEET STREET, E.C.4** Phone : CENTral 2833

Terms of Business : Cash with order or C.O.D. over £1. Send 6d. Stamp for list.

ALL POST ORDERS to our new Head Office : 740 HIGH ROAD, TOTTENHAM, N.17. Phone : TOTtenham 5371.

BRANCHES

PREMIER RADIO COMPANY

MORRIS & CO. (RADIO) LTD

PREMIER TELEVISOR KITS

FOR LONDON AND BIRMINGHAM

USING 9" OR 12" MAGNETIC C.R. TUBES

£19·19·0 including all parts, valves and loud-speaker, but excluding C.R. TUBE

(Carriage and Packing 15/-)

CIRCUIT DETAILS

The Vision Receiver consists of 4 R.F. stages (EF54's) which are followed by a Diode Detector and Noise Limiter (6H6) which is directly coupled to the Video valve (EF54). Complete Kit with valves, £3/16/0. Carriage and packing 2/6.

The Sound Receiver comprises 3 R.F. stages (6SH7's) followed by a Double Diode Triode (6Q7), which acts as Detector and L.F. Amplifier. A Noise Limiter (EA50) is also incorporated. The output valve (6V6) drives a 10in. P.M. Moving Coil Speaker with closed field magnet, which is included in the time Base Kit.

Complete Kit with valves, £3/1/0. Carriage and packing 2/6.

The Time Bases employ blocking oscillators on both Line (6SH7 and 807), and Frame (VR137 and 6V6). E.H.T. (Non-lethal) is taken from the Line Output Transformer through a voltage doubler employing two valves (VUI11). The Sync separators are 6H6 and 6V6.

Permanent Magnet Focusing. Complete Kit with valves, £8/5/6. Carriage and packing 5/-.

The Power Supply is from a double-wound mains transformer completely isolating the receiver from the mains. The H.T. Rectifier is a 5U4G.

Complete Kit with valves, £4/16/6. Carriage and packing 5/-.

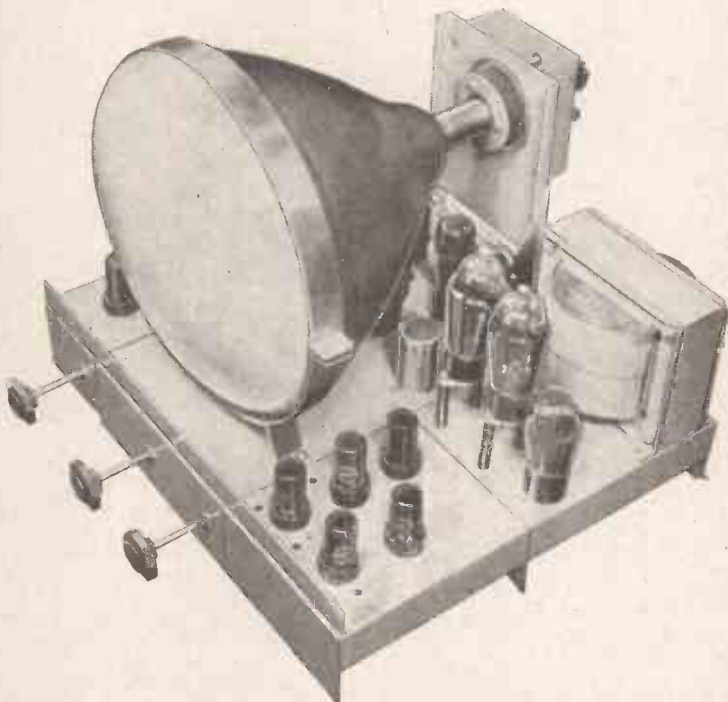

Walnut Finished Pedestal Cabinets from Stock for

9in. Tubes £6 15 0

12in. Tubes £8 8 0

Carriage and Packing 7s. 6d.

"MAGNETIC" CONSTRUCTION BOOK
3/-

Those living within range of the proposed new Northern T.V. Transmitters can commence building a Televisor for the Birmingham frequency.

As soon as the new frequencies are announced we shall be able to offer conversion details. This will entail coil alteration only.

The cost will be negligible. Alternatively we can supply Kits, less coils, and coils will follow as soon as the frequencies are announced.

EACH KIT OR INDIVIDUAL PART AVAILABLE SEPARATELY

The following sensitivity figures prove that the Premier Televisor Kit is capable of reception at greater distances than any other standard commercial kit or receiver whether T.R.F. or Superhet.

VISION RECEIVER

Sensitivity : 25 μ V for 15V peak to peak measured at the Anode of the Video Valve.

Sound Rejection : Better than 40 db.

Adjacent Sound Rejection : Midland Model. Better than 50 db.

SOUND RECEIVER

Sensitivity : 20 μ V. Vision Rejection : Better than 50 db.

AT

207, EDGWARE RD., W.2

Phone : AMBassador 4033

(Open till 6 p.m. Saturdays)

AND AT 152-153, FLEET STREET, E.C.4

Phone: CENTral 2833

Terms of Business : Cash with order or C.O.D. over £1. Send 6d. Stamp or list.

ALL POST ORDERS to our new Head Office : 740 HIGH ROAD, TOTTENHAM, N.17. Phone : TOTtenham 5371.

ELPREQ SPECIALS

ELECTROLYTICS

	s.	d.
2 mfd. 450 v.	1	4
4 mfd. 450 v.	1	6
8 mfd. 150 v.	1	3
8 mfd. 350 v.	1	6
8 mfd. 450 v.	1	11
8 mfd. 500 v.	2	6
16 mfd. 450 v.	1	11
16 mfd. 450 v.	2	8
16 mfd. 500 v.	3	6
32 mfd. 350 v.	2	8
32 mfd. 450 v.	3	6
10 mfd. 25 v.	1	0
25 mfd. 25 v.	1	0
50 mfd. 12 v.	1	0
8 mfd. x 8 mfd. at 450 v.	3	4
8 mfd. x 16 mfd. at 350 v.	2	6
8 mfd. x 16 mfd. at 450 v.	3	6
16 mfd. x 16 mfd. at 350 v.	3	0
16 mfd. x 16 mfd. at 450 v.	3	9
16 mfd. x 8 mfd. x 24 mfd. at 450 v.	4	2
25 mfd. x 25 mfd. at 200 v.	3	11
16 mfd. x 8 mfd. at 350 v.	2	6
16 mfd. x 8 mfd. at 500 v.	4	6
250 mfd. at 12 v.	2	3
16 mfd. x 32 mfd. at 350 v.	3	4
12 mfd. at 50 v.	1	3

SHEET PAXOLIN



Invaluable for when you are experimenting. Size 6in. x 6in., 1/2". Size 12in. x 8in., 2/3". Size 12in. x 12in. 3/6". size 24in. x 12in. 6/-. Average thickness 1/16in.

B.A. SOCKET SPANNERS



Covering sizes 0-6 B.A. and with double ended wrench as illustrated. A really good set which will help you with those nuts in awkward corners, price 5/6 complete.

POLISHED B.A. SPANNERS

Covering sizes 1 to 6 B.A., these are so made to have a straight and a right angle end for each B.A. size. 6/- set.

QUADRANT-TYPE SCRIBERS

For marking out chassis these are the ideal tool, normal price 7/6, our price while they last, 3/9.

PUSH-BUTTON SWITCH UNIT

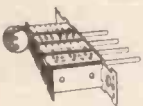

For three waveband and mains on/off complete with knobs. 1/6.

EGG INSULATORS

For all sorts of aerials including T.V. 1 1/2 long x 1 x 1. 4d. each. 3/6 doz.

EQUIP YOUR LABORATORY

You many times have felt the need of a device which would enable you to put resistance or capacity or a combination of these two quickly into a circuit. We have a small quantity of resistance capacity boxes which, by the simple manipulation of plugs, will enable you to do this. With these boxes you can put in 1 ohm, 2 ohms, 3 ohms, 4 ohms, and so on, in steps of 1 ohm, right up to 6,000 ohms. In a similar way capacity can be put into circuit by small amounts, thus making it simple for you to find optimum working conditions. These boxes made for Government Laboratories are available while they last at 19/6 each, plus 1/6 post and packing. Don't delay—order by return.

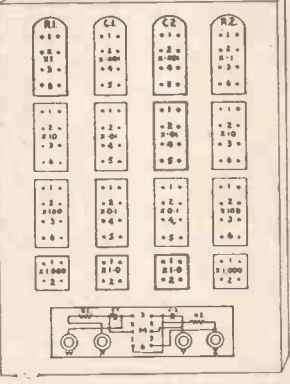

POWER PACK TYPE 392

This is an extremely useful unit which works off A.C. without modification giving an output of 700 v. D.C. adequately smoothed. Here is a list of the components contained in the power unit: Mains Transformer for 200-250 v. 50 cycle, with secondaries of 700-0-700 v. at 70 mA., 4 v. at 2.5 amps., 12.5 v. at 1 amp. (Note these are Admiralty ratings, the transformers will stand at least twice these figures). Also two rectifier valves type CV54, 10-watt resistors, three 4 mfd. 100 v. condensers, L.F. choke, 10 henry 100 mA., 2 slydlok fuses. The power pack is unused and is contained in a louvered case size 12in. x 5 1/2in. x 8 1/2in. Price 67/6.

"SNIPERSCOPE"

Famous wartime "cats eye" used in conjunction with a lens system and h.t. for seeing in the dark. This is an infra-red image converter cell with a silver caesium screen which lights up (like a cathode ray tube) when the electrons released by the infra-red strike it. It follows that as light from an ordinary lamp is rich in infra-red these cells will work: burglar alarms, counting circuits, smoke detectors and the hundred and one other devices as will the simpler type of photo cell. Here then is a golden opportunity for some interesting experiments price 9/6 each, or six for 52/6. Data will be supplied with cells if requested.

CHARGING SWITCHBOARD

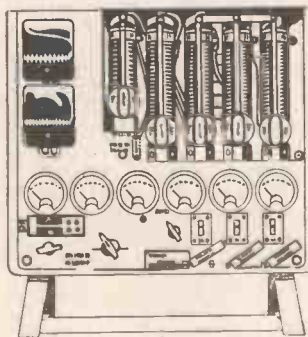

This contains five high-wattage slider type variable resistors, four flush meters reading up to 15 amps each, and one reading up to 40 amps. In addition there is a voltmeter with a selector switch to permit voltage checking of all circuits, two cut-outs, switches, fuses and terminals. The whole being mounted on a panel and enclosed in a metal case with doors and feet. A source of D.C. fed in will be split up to permit battery charging at varying currents. If used with a generator the field of same and hence its voltage output can be controlled by the first slider. Excellent break-down value, as any one of the sliders would cost much more than we ask for the whole unit. Price 57/6, carriage 12/6.

TELEPHONE JACK PLUGS



As illustrated 7d. each, sockets to suit, 10d. each.

METAL RECTIFIERS

Selenium 250 v. 100 ma., 4/3.

5-WAY PORCELAIN CONNECTOR BLOCKS

Hundreds of useful applications, 1/3.

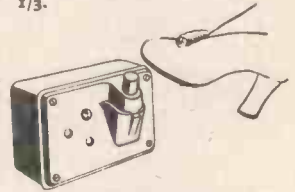

15 amp. shuttered switch plug, bakelite moulded surface, mounting type, made by very famous maker, made to B.S.S. 7/6 each.

P.M. SPEAKERS

All speakers are by very famous makers such as Rola, Celestion, Goodmans, etc.

Size	With Trans.		Less Trans.	
	s.	d.	s.	d.
2in.	—	10	6	
3in.	—	10	0	
5in.	12	3	10	6
6in.	12	6	10	6
8in.	13	6	11	6
10in.	18	6	16	6
12in.	—	39	6	

I.F. TRANSFORMERS

465 kc/s, iron dust cored very high "Q" fitted in standard size can, 6/9 per pair, 465 kc/s iron dust cored very high "Q" fitted in midget size can, 12/6 per pair. 465 kc/s air cored, medium size can, 6/9 per pair.

L.F. CHOKES

Heavy duty types suitable for power packs and mains smoothing. These are mostly Government Surplus.

	s.	d.
200 mA. 10 henry	10	0
200 mA. 3 henry	5	0
Midget-type inductance unknown	3	6
120 mA. 9 henry	6	6
80 mA. 10 henry	4	6
80 mA. 5 henry	4	0
40 mA. 5 henry	3	6

OUTPUT TRANSFORMERS

Midget pentode matching to 3-5 ohms	3	6
Standard pentode matching to 3-5 ohms	3	9
Medium pentode matching to 3-5 ohms	3	3
Standard size multi-ratio	4	6

VOLUME CONTROLS

All have full-length spindle and are complete with fixing nuts. We stock full range of values between 2,000 ohms and 2 megohms, prices are less switch, 2/6 each; single-pole switch 3/9 each.

HOUSE TELEPHONES

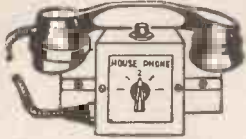

Desk or Wall Mounting

Suitable for intercommunication between offices, workshops, stores, garages, big houses, kitchens, etc. Each station consists of normal size Bakelite handsets and desk or wall mounting cabinet with built-in selector switch, buzzer and push. All stations can communicate with one another independently. Each installation is absolutely complete and internally wired. 3-station installation complete with 50 yards 5-core cable £6/10/-. 4-station installation, complete with 50 yards 6-core cable, £8/10/-. 2-station installation, complete with 25 yards 4-core cable, £3/17/6.

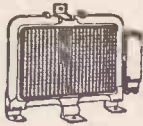

ELECTRIC HEATERS

Heavy cast framework totally encloses the elements, so these are 100%

safe even in confined spaces, just right for your radio den, garage, office, shop, etc. 750 watt (heavy) model, 23/6, plus 5/6 carriage. Other models available are: 750 watt, 500 watt 250 watt, all these are 23/6 each, plus 5/6 each carriage. The 250 watt model used as a foot-warmer keeps legs and body warm for less than a farthing per hour.

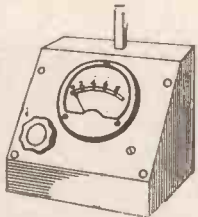

SHORT TURNS COIL TESTER

You know that it is almost an impossibility to test for shorted turns in I.F. Transformers, Coils, L.T. Transformers, etc., with an ordinary ohmmeter. Our mains-operated shorted turns coil tester will reveal these faults in a second. An essential instrument in all coil-winding shops as it will test for continuity at the same speed. £6/10/-.

LIQUIDATOR'S STOCK



Polished walnut radio cabinet size 20 x 12 x 7 1/2 in. complete with L., M. and S. dial, size 7 x 6 1/2 in. and backplate with magic eye cutout, also with drilled chassis and hardboard back. You will find it quite a simple matter to complete this into a very handsome receiver of the £15 class. Limited quantity, price 32/6, plus 2/6 carriage for the 5 items.

PLUG AND SOCKET



This brass cased plug and socket is extremely robust and ideal for P.A. or outside work. Ideal also for taking power to units as it insulates the ends of the wires. Contacts are quite suitable for carrying up to 10 amps, so this can be used for lighting or power. Price 2/6 per pair.

TWO SUPER SPEAKERS

The first is a beautifully made 10in P.M. speaker, a real precision product made by a very famous speaker firm. It is undoubtedly a 10in. which reproduces with all the quality of a 12in. It has three special features (1) a solid diecast frame (2) a special speech coil suspension which gives wider frequency response (3) dustproof cone assembly. Speech coil is normal 2/3 ohms. Price is 16/6 plus 2/6 post and insurance. The second is the 8in. P.M. speaker made by the same firm whose name incidentally we are not allowed to mention but you will recognise it immediately. This again has normal 2/3 ohms coil. Price is 11/6 plus 1/9 post and insurance.

BREAK-DOWN UNIT

At present day prices the spares in this unit would cost at least £5. Here is a list of the main contents: 3 two-metre coils;

THIS MONTH'S SNIP

TIMED SWITCH MECHANISM. This comprises a beautifully made 8 day jewelled miniature clock or watch movement, which operates two 2 amp contact switches. These switches also are quite suitable for mains use. There are two calibrated dials, one contact adjusts in 1/2 hour intervals up to 6 hours, the other one in one hour intervals up to 36 hours. The whole is really precision made to stringent M.O.S. specification. The size of the complete switch mechanism is 3in. long and 2 1/2 in. across. Or if you wish the miniature clock movement can be removed completely and this then measures only 1 1/2 in. x 5 in. The price of the complete timed switch is 27/6. These are brand new still in the manufacturers original sealed boxes.

MAINS TRANSFORMERS

Ordinary—E.H.T.—Special.

All transformers are suitable for 200-250 v. 50 cycle mains, are fitted with primary screens, fully impregnated and complete with all necessary clamps, etc.

300-0-300 at 80 mA. 6.3 v. at 4 amps. 5 v. at 3 amps. Half shrouded drop through, 14/6.

260-0-260 at 60 mA. 6.3 v. at 3 amps. 5v. at 2 amps. Half shrouded drop through. Price 13/9.

350-0-350 at 80 mA., 4 v. at 6 amps. 4 v. at 3 amps., drop through or upright mounting, a useful replacement type for old-type receivers, 16/6.

350-0-350 at 100 mA., 6.3 v. at 5 amps., 5 v. at 2 amps. Fully shrouded upright mounting, 19/6.

260-0-260 at 60 mA. 4 v. at 4 amps. 4 v. at 3 amps. Half shrouded drop through. Price 13/9.

235-0-235 at 60mA. 6.3 v. at 3 amps., 5 v. at 2 amps. Fully shrouded upright mounting, 15/-. Primary has an additional tap for 110 v.

Filament Transformer, 6.3 v. 1 1/2-2 amps., upright, 6/-.

350-0-350 at 160 mA., 5 v. at 3 amps., 6.3 v. at 6 amps., 6.3 v. at 3 amps. Fully shrouded upright mounting, 36/-.

250-0-250 at 100 mA., 5 v. at 3 amps., 6.3 v. at 6 amps., 27/6. 2,500 v. at 5 mA., 4 v. at 1.5 amps., 202 v. at 2 amps., 25/-.

4 KV. at 5 mA., 2 v. at 2 amps., potted with insulators, 67/6.

Special combined transformer designed to be suitable for Televisor or oscilloscope using a 6in. tube VCR97, etc. 400-0-400 at 150 mA., 2.5 KV. at 5 mA., 6.3 v. at 6 amps., 6.3 v. at 6 amps., 4 v. at 1 amp., 4 v. at 2 amps., 5 v. at 3 amps., 70/-.

SPECIAL MAINS/AUTO TRANSFORMER

6.3 v. at 2 amps., 60 v. at 200 mA., tapped 200/220, 230/250, 7/6



Orders under £2 add 1/6, under £1 add 1/-. Postable items can be sent C.O.D., additional charge approx. 1/-. Good stock of all items at time of going to press. List 6d.

PRECISION EQUIPMENT (2) ELECTRON HOUSE, Windmill Hill, RUISLIP MANOR, MIDD.

CLYDESDALE

Bargains in Ex-Service Radio and Electronic Equipment

FOR THE TELEVISION CONSTRUCTOR

FOR VIEWING

INDICATOR UNIT TYPE 62. Contains a VCR97 Cathode Ray Tube with a mu-metal shield plus a host of other components suitable for the TV constructor and the following valves make suitable spares for the R1355.

16/SP61's, 2/EB34's, and 2/EA50's.
The complete unit is housed in a metal retainer 18in. x 8½in. x 1½in.

CLYDESDALE'S PRICE ONLY 67/6 each POST PAID

Circuits available at 1/3 each.

100% COMPONENT VALUE

R.3515 I.F./A.F. AMPLIFIER UNIT comprises numerous components which will be suitable for the TV constructor—plus a 6 stage 12.25 Mc/s. IF strip mounted on a detachable sub-chassis. The R.3515 provides relays, condensers, potentiometers and resistors, 10/SP61, 5/EF36, 3/EB33, 1/EB34, 1/EF39 and 1/EA50 valves. It's too good to miss. Totally enclosed in a metal retainer 18in. x 11½in. x 7½in.

CLYDESDALE'S PRICE ONLY 67/6 each POST PAID

VIEWING TUBES

3in. ELECTROSTATIC 3PB1 (E779). This Tube is a compact unit extremely suitable for test work or for small portable equipment where only a 1,000 to 2,000 volt is available. Filament supply required 6 v. The base is dipetal. Brand new in maker's cartons and carefully packed before shipment.

CLYDESDALE'S PRICE ONLY 22/6 each POST PAID

6in. ELECTROSTATIC VCR97 (E351). This tube is very popular with Television constructors and has been universally used. The VCR97 is a short persistence tube employing a 2,000 v. anode and a 4 v. filament. The base is side contact. All VCR97's are tested and carefully repacked before dispatch.

CLYDESDALE'S PRICE ONLY 35/- each POST PAID

THE I.F./VIDEO AMPLIFIER

THE R.1355 provides an excellent basis for the vision receiver for your TV and provides 5 stages of I.F. (SP61) plus a detector (EA50) Video amplifier and cathode follower (SP61). The I.F. is 7.5 Mc/s. This unit is designed for use with the RF Units 24, 25, 26 and 27. The R355 can also be used for TV sound reception and the installation of Integral A.C. Mains power packs is quite easily accomplished. Enclosed in a metal retainer. 18in. x 8½in. x 7½in.

CLYDESDALE'S PRICE ONLY 67/6 each POST PAID

Circuits available at 1/3 each.

12.25 Mc/s. I.F. STRIP

H.38 I.F. STRIP by Pye provides a very compact I.F. sub-chassis for use of SP61 valves (not included)—the chassis is wired for I.F. operation and input leads are tag terminated at rear end of unit. Coax input and output sockets are mounted on the front panel. Dim. 18in. x 5½in. x 4½in.

CLYDESDALE'S PRICE ONLY 17/6 each POST PAID

R.F. STAGES FOR T.V.

THE RF24 (30 to 20 Mc/s., 10-15 Metres) and RF25 (50 to 40 Mc/s., 6-7.5 Metres) are spot tuned converter units which are used with the R.1355 Receiver but can be fed into any Receiver which tunes 7 Mc/s. (42 Metres) Short Wave. 5 channels are pre-tuned and switched. These units consist of an RF stage (SP61), Mixer (SP61) and Oscillator (SP61) stage. Enclosed in a metal case 9½in. x 7½in. x 4½in.

CLYDESDALE'S PRICE ONLY 12/6 each POST PAID

CAN WE HELP YOU?

Circuits and details of numerous ex-surplus units available at low prices. Maybe we can help you to overcome that snag. Write direct.

350/400 WATT (AERIAL) TRANSMITTER. RCA TYPE ET-4336 SERIES

THE ET-4336 TX employs 2/813 valves in the P.A. modulated by 2/805 valves. An 807 Oscillator stage unit which is plugged into the front of the TX can be either a crystal multiplier or a master oscillator—BOTH ARE SUPPLIED. With each 4336 a further 807 buffer stage follows the Oscillator. The ET 4336 is ready for use on A.C. Mains 200/250 volts and is fitted with a reduced power switch bringing the input within licence limits. Weight 550lb.

CLYDESDALE'S PRICE ONLY £60 F.O.B. Gt. Britain

HAND DRIVEN GENERATOR

H.409. Hand driven Generator 10K/13043, comprising a 40 : 1 gearing unit driving a generator producing 6.3 v. .5 A and 300 v. 50mA. complete with ratchet handle. Dim. 7in. long. Used but in good condition.

CLYDESDALE'S PRICE ONLY 13/6 POST PAID

H.408. Hand Driven Generator by Bendix, comprising a 70 : 1 geared unit driving a generator producing 28 v. .175 A and 300 v. at 40mA. The generator is detachable measuring 4½in. x 2½in. The unit is complete with ratchet handle. Used but in good condition.

CLYDESDALE'S PRICE ONLY 13/6 POST PAID

MAGNETIC COMPASS

H.406. Magnetic marching compass MK1, for day or night use, enclosed in a black bakelite case 3in. x 2½in. x ½in., complete with instructions for use.

CLYDESDALE'S PRICE ONLY 21/- each POST PAID

POWER UNIT. For the P40 receiver. An A.C. mains power unit complete and ready to plug into a mains supply of 0-200/250 V. 40/60 cy. A.C., with an output of 175 v. at 60 mA. H.T. and 12.5 v./2.5 A. L.T. Totally enclosed in louvred metal cabinet, 11½in. x 5½in. x 4½in.

CLYDESDALE'S PRICE ONLY 39/6 each POST PAID

FLASH! NEWS FOR THE COMMERCIAL RADIO CONSTRUCTOR

WALNUT WOODEN CABINETS

A professionally built finely finished walnut wooden cabinet with inside dimensions 15½ x 8½ x 7½in. complete with a finished dial aperture in the front 5½ x 3½in. and a speaker aperture 5½ x 4½in. Three holes are drilled symmetrically below the dial aperture. This is the type of cabinet which will make many want to build that new house set. Refer H394.

CLYDESDALE'S PRICE ONLY £15.0 each POST PAID

DIAL GLASS (Graduated) H 410

A three WAVEBAND DIAL GLASS to suit the cabinet detailed on the left, completely graduated with station names and wavelength. Dimensions 6 x 4in.

CLYDESDALE'S PRICE ONLY 1/3 each POST PAID

CONTROL KNOBS

H.403. Ivory Control Knobs 1½in. diam. ½in. deep with serrated edge. These knobs fit a standard ½in. spindle with slatted side and are spring clip locked.

CLYDESDALE'S PRICE ONLY 9d. each POST PAID

H.404. These knobs are as above but finished in brown.

CLYDESDALE'S PRICE ONLY 8d. each POST PAID

WAVECHANGE SWITCH

H.393. An extremely robust yet compact 2 wafer switch, 3-pole 4-way each section. 2in. between each wafer with a spindle 1½in. long, standard ½in. diam. flattened.

CLYDESDALE'S PRICE ONLY 4/6 each POST PAID

CONDENSERS

H399 TWO GANG VARIABLE TUNING CONDENSER less trimmers .00035 Mfd. nom. with ½in. spindle ½in. long. Dimensions, 2½ x 2½in.

CLYDESDALE'S PRICE ONLY 7/6 each POST PAID

MEDIUM and LONG WAVE PADDERS, 150 and 400 Pf. respectively. These two trimmers are mounted in a single ceramic block fitted with a small bracket for mounting purposes.

CLYDESDALE'S PRICE ONLY 1/- each POST PAID

H400 8 Mfd. 450 v. Wkg. ALI-CAN ELECTROLYTIC CONDENSER, 2½ x 1in. diam.

CLYDESDALE'S PRICE ONLY 2/9 each POST PAID

H400A MOUNTING CLIPS for the above condenser.

CLYDESDALE'S PRICE ONLY 4d. each POST PAID

H401 16 x 24 Mfd. 450 v. Wkg. ALI-CAN ELECTROLYTIC CONDENSER, 2½ x 1½in. diam.

CLYDESDALE'S PRICE ONLY 4/6 each POST PAID

H401A MOUNTING CLIPS, for the above condenser.

CLYDESDALE'S PRICE ONLY 3d. ea. 2/6 doz. POST PAID

FOR THE 2-METRES ENTHUSIAST

P40 VHF Superhet Receiver provides yet another basis for that 2-metre rig. We can supply you with this Stratton-built receiver which can be modified for use on 144 Mc/s. The set in its present state can be tuned to any spot frequency between 85 and 95 Mc/s. by means of the crystal controlled Oscillator stage which should not prove unduly difficult to alter, and pruning the coils is quite simple. REMEMBER the P40 would make a fine business mobile receiver for 2 metres.

Employing an I.F. of 2.9 Mc/s. the valve line up includes: 1/EF54 RF, 1/EF54 Mixer, 1/EC52—2/EF54 Oscillator and multiplier stage, 2/EF39

I.F., 1/EB34 detector and AVC, 1/6J5 1st Audio and a 6V6 output.

The complete unit is enclosed in a die-cast frame with a louvred cover. Dimensions 11½in. x 5½in. x 4½in.

CLYDESDALE'S PRICE ONLY £3.19.6 each POST PAID

Order direct from:—

CLYDESDALE SUPPLY 2 BRIDGE STREET CO. LTD. GLASGOW - C.5

Phone: South 2706/9.

Branches in Scotland, England and Northern Ireland.

ALWAYS FIRST WITH THE FINEST.

COMPLETE SOUND / VISION TELEVISION RECEIVER.



Model A—London. B—Birmingham. By well-known British manufacturer. Uses 10 of the latest type miniature valves. Specification and line up: Vision. 3 R.F. stages with 6AM6's. Det. and int. suppr. 6AL5. Sva. Sep. 6AM6. Video output 6AM6. Sound: 3 R.F. stages with 6AM6's. Det. and int. suppr. 6AL5. Sound output 6AM6. Size of unit: 10in. x 4½in. x 1in. Circuits and full data supplied with each unit. Remember these are brand new manufacturers' surplus and not Ex-Government. COMPLETE WITH VALVES. Voltages required H.T. 270 volts, 80 m/a., L.T. 6.3 volts 3amps.

LASKY'S PRICE **£6.19.6** Carriage and packing 2/6 extra.

STILL AVAILABLE. As advertised in November issue.

WALNUT CONSOLE TELEVISION CABINETS. 9", 10" and 12".
LASKY'S PRICE **£8.10.0** Carriage 12/6 extra.

L.S.L. VALVE AND CIRCUIT ANALYSER. BRAND NEW.
LASKY'S PRICE **£10.19.6** Carriage 10/- extra.

EX. A.M. RECEIVER TYPE R1132A. BRAND NEW AND UNUSED. IN MAKER'S ORIGINAL WOOD CASE. High frequency receiver. 100-124 Mc/s. Contains 11 valves: one VR64, one VR65, four VR53, two VR34, one 6J5, one V570 (voltage stabiliser), one VR57. Large tuning scale, with slow motion drive, 0-5 mts. tuning meter, R.F. and L.F. gain controls, jack sockets for line and phone. Totally enclosed in metal case, grey enamelled, with plated handles. Size: 18in. x 10in. x 11in. Weight packed 54lb. Supplied with circuit and calibration chart.

LASKY'S PRICE **99/6** Carriage 10/- extra.

COMMUNICATIONS RECEIVER. TYPE P.C.R. By Philips. Perfect condition. Aerial tested before despatch. 8 valve superhet. circuit: R.F., F.G., two L.F.s, D.D.T., pentode output. Frequency coverage: 16-50 mtrs.; 200-650 mtrs.; 800-2,500 mtrs. Fitted in metal case, black crackle finish, with built-in loudspeaker. Fly wheel tuning. May be used with any suitable power pack. Supplied complete with 6 brand new Mullard valves: 3 EF39; 1 ECH33; 1 EBC33; 1 EL32.

LASKY'S PRICE **£10.10.0** Carriage 10/- extra

Power pack for P.C.R. Receiver. 12 volt.
LASKY'S PRICE **39/6** Carriage 5/- extra.

A few only. A.C. power packs.
LASKY'S PRICE **59/6** Carriage 5/- extra.

TUNABLE PRE-AMPLIFIERS. Ideal for use with our 10in. or 12in. television receivers. This compact and efficient pre-amplifier can be tuned to any of the B.B.C. frequencies both in use and proposed. Is for use in fringe areas and gives a gain of approximately 15 times. It can be used on any receiver where the aerial impedance is 80 ohms. One valve is used—Oeram 277. It is simple to connect, a standard Belling-Lee co-axial plug and socket for input and output, and standard 4-pin plug for power supply, the latter fitting the socket at the rear of our television receivers. Size: 5½in. x 2½in. x 2in. In grey crackled metal case.

LASKY'S PRICE **42/-** Postage and packing 3/6 extra.

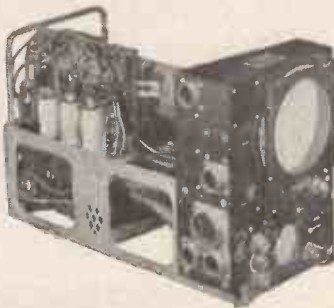

RADAR INDICATOR UNITS TYPE 162C. BRAND NEW IN MAKER'S ORIGINAL WOOD CASE. Contains 2 cathode ray tubes, one 6in. VCR517 and one 3in. VCR139. Also the following valves:—three 8M1, one 6J5, three EA30, one D1. Dozens of components, coils, resistances, condensers, seven pot./meters, etc. Enclosed in metal case, size 12in. x 9in. x 19in. Weight 40lb.

LASKY'S PRICE **79/6** Carriage 7/6 extra.
The 162C Indicator. Less the VCR139.
LASKY'S PRICE **59/6** Carriage 7/6 extra.

RECEIVER UNITS TYPE 25. The receiver section of the TR1196 equipment. Easily converted to an all-wave receiver 6 valve superhet. Valve line up: two EF36, two EF39, one EK32, one EBC33. Full details and circuits supplied free with each receiver. Slightly soiled but unused.

LASKY'S PRICE **22/6** Carriage 2/6 extra.
The Receiver 25, less valves.

LASKY'S PRICE **8/6** Carriage 2/6 extra.



BRAND NEW EARPHONES. High resistance.

LASKY'S PRICE **7/6** per pair.
Postage 1/- per pair extra.

CAR RADIO PLUG SUPPRESSORS. Brand new and perfect.

LASKY'S PRICE **1/-** each. **10/-** per doz.
Post extra.

CONDENSER CORNER. By famous Manufacturers. All new goods fully guaranteed.

mf.d.	v.w.	mf.d.	v.w.
2	350	1/-	25
4	350	1/3	50
4	500	2/-	64
8	350	2/-	8 x 8
8	500	2/6	8 x 8
12	50	1/-	8 x 16
16	500	3/-	8 x 16
20	12	1/-	16 x 32
			32 x 32

AUTO TRANSFORMER.

Type AT/2. 70 watts. Voltages: 100, 110, 130 and 240. Step up or down.

LASKY'S PRICE **7/11** Postage 1/- extra.

VA28 PHOTO ELECTRIC CELLS. Requires 100 volts D.C. or peak A.C. to function. Brand new and perfect.
LASKY'S PRICE **12/6**

Post 1/6.
351A Photo electric cell with 9 stage multiplier. Suitable for telephoto and low light experimental work. BRAND NEW AND GUARANTEED. Full data and details supplied with each cell.
LASKY'S PRICE **25/-** Post 1/6.
CRYSTALS. Germanium Crystal Diodes.
LASKY'S PRICE **3/6** each.

EX-A.M. COMMUNICATION RECEIVER/TYPE R1155.

BRAND NEW IN WOOD TRANSIT CASE. Aerial tested before despatch. Supplied complete with 10 valves. Circuit: B.F.O., A.V.O., R.F. Amp., two I.F. stages, magic eye, etc.
5 frequency ranges: 18.5-7.5 Mc/s.; 7.5-3.0 Mc/s.; 1,500-800 kc/s.; 500-200 kc/s.; 200-75 kc/s.
LASKY'S PRICE **£12.10.0**

Carriage (in wood case), 7/6 extra.

Full modification data and circuit details supplied free with each receiver.

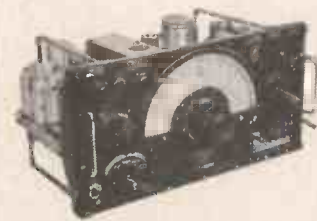

Complete kit of parts, including output valve and rectifier for building a power pack and output stage for the T1155 Receiver as described in the modification instructions.

PRICE **56/-** Complete, carriage free.

The above power pack and output stage fully assembled in black enamel case, ready for use.

PRICE, **79/6** Carriage 5/- extra.

Send a 2½d stamp with your name and address (In block letters please) for a copy of our current stock list giving full details of our Ex-Government Radio, Radar and Surplus equipment, THE LASKY'S RADIO BULLETIN

370 HARROW ROAD, PADDINGTON, LONDON, W.9

(Opposite Paddington Hospital)

TELEPHONE: CUNningham 1979 & 7214.

Hours: Mon. to Sat. 9.30 a.m. to 6 p.m. Thurs. half day 1 p.m.

Moving Coil Speakers. All new 2/3 ohms P.M.: 3in., 1 1/2; 4in. 1 1/2; 5in. 1 1/2; (with Trans. 14/8); 6in. 1 1/2; 8in. 1 1/2 and 9in. (with Trans. 16/-); 10in. 23/6; 12in. Rola 39/6 and Celestion 75/-.

Potentiometers. New Centralab: 2K, 5K, 10K, 25K, 50K, 100K $\frac{1}{2}$, 1 and 2 meg., less switch, 3/9, with switch 6/-. Midget Type 2/6. Midget with switch, $\frac{1}{2}$ and 1 meg., 6/-.

Surplus Potentiometers. All standard size with extended spindles: 5K, 10K, 15K, 20K, 25K, 50K, 100K, 250K 500K, 750K, 1 meg. 2/6 each.

Coils. Denco Maxi "Q" High "Q" with miniature size Litz wound on Polystyrene Formers with adjustable Iron Dust Cores. Aerial, H.F., or Oscillator for 465 k/c or 1.6 m/c. Range covers all wavebands from 3.6 to 2,000 meters. Wiring diagram. Prices: Chassis Mounting, 3/9 (with React. 4/9) Octal fitting pin base, 4/- (with React., 5/-). Denco T.R.F. Matched pair Medium and Long Waves, 8/6 pair. Weymouth T.R.F. Matched pair M. and L. Waves, 9/6 pair. Superhet Matched pair S. M. and L. Waves, 8/9 or 11/6 pair. All types Wearite "P" Coils, 3/- each in stock. Weymouth Midget 1 1/2 in. \times 1 1/2 in., Iron Core, Aerial, H.F. or Osc., 3/6 each.

Electrolytic Condensators. B.E.O. Midget Can Tubular, 8 mfd. 450 v. (1 1/2 in. \times 1 1/2 in.), 2/6; 8 mfd. 450 v. (1 1/2 in. \times 1 in. dia.), 4/-; 16-8 mfd. 450 v. (1 1/2 in. \times 1 in. dia.), 4/6; 32 mfd. 450 v. 5/-; 16-16 mfd. 450 v. (1 1/2 in. \times 1 1/2 in. dia.), 4/6; Dubilier "Drillite" Card Tubular, 4 mfd. 500 v., 3/8; 8 mfd. 500 v., 4/-; 16 mfd. 500 v. 5/6; B.I. Can, standard size, 8 mfd. 500 v., 3/9; 8-8 mfd. 500 v. 5/-; 16 mfd. 500 v., 4/3; 16-16 mfd. 500 v. 5/3; 32 mfd. 500 v., 5/6. All New Stock. Dubilier mica. 001 mfd. 5,000 v., 2/-.

Denco I.F. Liner for accurately lining-up 465 k/c, or 1.6 m/c F. channels. Pre-tuned circuits, battery operated and completely self-contained. Price 42/- (incl. P.T.).

Coil Packs. Osmor Midget Coil Pack. Size 3 1/2 in. \times 2 1/2 in. \times 1 1/2 in. covering S. M. and L. Waves. Coils wound on Polystyrene Formers with adjustable Iron Cores, ensures efficient performance. Factory wired and aligned. Price, including full circuits for Superhet 465 k/c. Unit, 33/-. Plus 7/4 P.T. Weymouth Midget 3 1/2 in. \times 2 1/2 in. \times 1 1/2 in. covering 8-M-L W/Bands, for 465 k/c, employing Matched Iron Cores Coils on each W/Band, 42/10. Wearite Superhet Type 705 and 706, size 4 1/2 in. \times 3 1/2 in. \times 1 1/2 in., covering two Short Wave and one Medium W/Band or 8-M-L Wavebands, 465 k/c, employs Iron Cores Coils 37/10. All of the above Coil Packs include Switching, Padding and Trimmer Condensers.

You're SURE to get it at
STERNS
ESTABLISHED 25 YEARS

Output Transformer—Sterns'. Midget 1 1/2 in. \times 1 1/2 in. \times 1 in. ratio 60:1, 3/9 (or ratio 90:1, 3/9). Sterns' Multi-ratio (over 12 ratios, some C.T.), 5/6 watts, 8/6. Sterns' Heavy Duty Multi-ratio, all C/Tapped, handles 13 watts and suits P.X.4s, 6L6s, etc., 29/6. Rola Multi-ratio, 5/6 watts, 10/6.

L.F. Chokes. Midget 10 Henry 250 ohm 40 mA., 3/6; 20 hny. 250 ohm 60 mA., 6/6; 20 hny. 300 ohm 100 mA., 11/9; 5 hny. 50 ohm 250 mA., 18/6; 20 hny. 250 ohm 120 mA., 18/6; 9 hny. 250 ohm 120 mA., 8/6.

Aluminum Chassis. Substantially made of gauge 16 S.W.G. with four sides, 7in. \times 4in. \times 2in., 3/3; 9in. \times 5in. \times 2 1/2 in., 4/-; 10in. \times 6in. \times 2 1/2 in., 4/11; 10in. \times 9in. \times 2 1/2 in., 5/6; 12in. \times 9in. \times 2 1/2 in., 6/8; 14in. \times 9in. \times 2 1/2 in., 6/11; 16in. \times 8in. \times 2 1/2 in., 7/3; 16in. \times 8in. \times 3 1/2 in., 8/6.

I.F. Transformer, 465 k/c. New well-known manufacturer's surplus 1/2 in. \times 1/2 in. \times 1 1/2 in. Iron Core, 9/- each. Denco Iron Core, 465 k/c, or 1.6 m/c., 1 1/2 in. \times 1 1/2 in. \times 3 1/2 in., 16/6 pair. Wearite Stand Cap, Tuned, 465 k/c., 20/- pr. New Surplus 465 k/c. Iron Core, 4in. \times 1 1/2 in. sq., 10/- pair.

Meter Transformers. Westinghouse 250 micro-amp., 11/6; 1 mA., 10/6; 5 mA., 4/9.

Selenium Rectifiers. H.T./H. wave. 250 v. 50 mA. 5/6; 250 v. 100 mA., 7/6; 250 v. 170 mA., 13/9.

F. Wane Bridge Rectifiers for Battery Charging or Models 2, 4 or 6 v., 11 amp., 7/6; 6 or 12 v., 1 1/2 amp., 11/6; 6 or 12 v. 3 amps., 19/6; 6 or 12 v. 5 amps., 23/-; 12 or 24 v. 3 amps., 23/-.

Variable Resistor to control charging (or model speed) up to 3 amps rating, 13/6. Suitable METER, 6/9.

Charger Transformers. Suitable for use with above Rectifiers. Each has input of 250 volts. Outputs (a) 24 volts tapped 15 v., 9 v. and 4 v. at 3 amps., 22/9; (b) 30 volts tapped 15 v. and 9 v. at 3 amps., 23/9; (c) 15 volts tapped 9 v. at 3 amps., 16/6; (d) 12 volts, 1 1/2 amps., 11/3; (e) 15 volts tapped 9 v. at 6 amps., 21/6; 15 volts tapped 9 v. at 1 1/2 amps., 13/6. A Battery Charger Wiring Diagram is included with purchase of Charger Transformer and Rectifier.

NEW SURPLUS! FOSTER TRANSFORMERS. PRIMARY 230 VOLTS. SECONDARY 12 VOLTS, 9 AMPS. 21/-.

Filament Transformer. Inputs 230 volts, outputs 6.3 v. 1 1/2 amp., 8/3; 4 v. 1 1/2 amp., 7/6; Input 200/250 v., output 4 v. (C.T.) 1 1/2 amp., 4 v. 2 amp., 6.3 v. 2 amp., 19/6. Input 230 v., output 6.3 v. (C.T.) 2 amp., 16/6.

Westinghouse Rectifiers. (a) H.T.51. Rated 350-0-350 volts 100 mA., 35/-; (b) H.T.52. Rated 350-0-350 v., 200 mA., 37/6; (c) H.T.53. Rated 500-0-500 v., 200 mA., 50/-; (d) Type 16L.H.T.56, 17/9; (e) Type 36E.H.T.25, 11/9; (f) Type 36E.H.T.35. Rated 2.5 kV., 1 mA., 17/6; (g) Type 36E.H.T.100, Pulse rating 5/6kV., 26/8.

Mains Transformers. All New Stock with Primaries tapped for 200-250 volts. Secondaries: (a) 250-0-250 volt, 80 mA., 6.3 v. (Tapped 4 v.) 4 amp and 6 v. (Tapped 4 v.) 2 amp., 35/6 (also available with 300-0-350 volt at 13/6). (b) 350-0-350 v. 250 mA., 150 mA., 6.3 v. (Tapped 4 v.) 4 amp. and 6 v. (Tapped 4 v.) 2 amp., 38/6; (c) 350-0-350 v. 250 mA., 4 volt, 8 amp., 4 v. 3 amp. 6.3 v. (Tapped 2 v.), 2 amp. and 6.3 v. 6 amp., 72/6, and many to other ratings.

Heater Auto Transformers: (a) Tapped 2 v., 4 v., 5 v., and 6.3 volts 3 amp., 9/6; (b) 4 v. 3 amp. to 5 v. 2 amp. Reversible 6/-; (c) 4 v. 3 amp. to 6.3 v. 2 amp. Reversible, 6/-.

Power Potentiometers. Bulgin adjustable slider type, max. 6 ohms 60 watt, or 14 ohms 60 watt, 13/6 each. Ex-Gov. Rotary Adjustable 60 ohms 60 watt 5/9.

A 4 Station Pre-set Tuner. A complete self-contained unit from which any 3 Medium W/Band and 1 Long W/Band Stations may be pre-selected, and then individually selected by turn of Rotary Switch. No Tuning Condenser required, only 4 connections are necessary, price 40/-.

Adjustable Mains Droppers. 1 1/2 in. dia. \times 2 1/2 in.: (a) .15 amp., 1500 ohms, 5/-; (b) .2 amp., 1,000 ohms, 4/3; (c) .3 amp., 600 ohms, 5/-.

6 Volt Vibrator Transformers, secondary 350-0-350 volts, 55 mA., 8/6.

KITS OF PARTS AND CONSTRUCTORS ASSEMBLY OUTFITS

A 4-STATION "PRE-SET" RECEIVER. We now have available complete Assembly Instructions for the construction of a midget "Pre-Set" Superhet Receiver, showing also, Wiring Diagram, Component Layout, Point-to-Point connections and Component List. This Set will select 4 Stations, 3 on MEDIUM and 1 on LONG WAVE BANDS, by the turn of a Rotary Switch, no tuning being necessary. It is of midget size, the completed Chassis being 8 1/2 in. \times 4 1/2 in. \times 7 1/2 in. high, simple to assemble, and can be completely built, including Valves and Moving Coil Speaker, etc., for 25/17/6. Price of Circuit and Instructions, 1/6 (plus 3d. Post).

"MAINS OR BATTERY PERSONAL KIT"

A COMPLETE KIT OF PARTS to build our new MIDGET 4-VALVE SUPERHET PERSONAL SET, covering MEDIUM and LONG WAVES and designed for MAINS or BATTERY operation is now available.

This 2 Waveband Superhet Receiver is designed to operate on A.C. mains 200/240 volts, or by an "All-Dry" Battery, either method being selected by means of a Rotary Switch. It is so designed that the Mains Section (size 4 1/2 in. \times 1 1/2 in. \times 3 1/2 in.) is supplied as a separate Kit, which may be added at any time. The kit therefore can be supplied either as an "All-Dry" Battery Personal Set, or as a Midget Receiver for combined Battery Mains operation.

The circuit incorporates Delayed A.V.C. and Preselective Audio Feedback. A Rola 4in. P.M. Speaker with generous size Output Transformer ensures excellent quality reproduction. Ready Wound Frame Aerial, Fully aligned I.F. Transformers, and a Drilled Midget Chassis are included. Valve line up—1.B.5 (F.O.), 1.T.4 (I.F. Amp.) 1.S.5 (Diode Det. and Audio Amp) and 8.3.4 (Output Tet).

The set is quite easily built from the very detailed assembly instructions supplied, which include a practical component layout, with point to point wiring, and a circuit diagram for both the Set and the Mains Unit.

Price of COMPLETE KIT (less Mains Unit), 26/13/9. Price of COMPLETE MAINS UNIT KIT, 21/7/6. EVER READY Type B114 BATTERY, 9/7.

An attractive Walnut Finished Cabinet, size 9in. \times 5 1/2 in. \times 5 1/2 in., of the hinged lid type and suitable to house the combined set is available for 19/9.

THE COMPLETE ASSEMBLY INSTRUCTIONS mentioned above can be supplied separately for 1/9.

A Midget T.R.F. Battery Portable "Personal" Kit. A complete Kit of Parts to build a Midget 4-valve "All-dry" Battery Personal Set. Consists of Regenerative T.R.F. Circuit employing Flat Tuned Frame Aerial, with Denco Iron Dust Cores Coil, thereby ensuring maximum gain for Single-Tuned Stage covering Medium Waveband.

Valve line-up: IT4 (R.F. Ampl.), IT4 (Detector), 1S5 (1st A.F.), and 8S4 (output). Includes latest Rola 3in. Moving Coil Speaker, and a Chassis already drilled and shaped. A consumption of only 7 mA. ensures long battery life. The Kit is designed for a cabinet, minimum size 6 1/2 in. \times 4 1/2 in. \times 3 in. Detailed Building Instructions, with Practical Layout and Circuit included with Kit make assembly easy. Price for Complete Kit, 25/13/9 (plus 16/7 P.T.). Suitable unpainted Cabinet 6 1/2 in. \times 4 1/2 in. \times 3 in., 12/9. Ever Ready B114 Battery, 9/7. Building Instructions, Circuit, etc., supplied separately, 1/-.

* Send 3d. stamp for our Comprehensive Stock List. When ordering please cover packing and postage.

STERN RADIO LTD., 109 and 115 FLEET STREET, E.C.4

Telephone: CENTRAL 5814 and 2280

A Complete Kit of Parts to build a Midget "All-Dry" Battery Eliminator, giving approx. 69 volts H.T. and 1.4 volts L.T. This Eliminator is suitable for any Personal Set requiring H.T. and L.T. voltages indicated above. The Kit is quite easy and quickly assembled and is housed in a Light Aluminum Case, size 4 1/2 in. \times 1 1/2 in. \times 3 1/2 in. It can therefore be accommodated inside most make of Personal Set. Price of complete Kit, 21/17/6.

"Wireless World" Midget A.C. Mains 2-Valve Receiver. We can supply all the components, including valves and M/Coil Speaker to build this set as specified in the March issue at a total cost of 23/5/0. Reprint of detailed assembly instructions and circuit supplied separately for 9d.

"Wireless World" Midget A.C. Mains 3-Valve Receiver. Covering Long and Medium Wavebands. We can supply all the components, including Drilled Chassis, Valves, Moving Coil Speaker, etc., to build this set, as specified in the Feb. issue, at a total cost of 24/10/0 including a reprint of the complete Assembly Instructions and Circuit (this is available separately for 9d.) and Practical Components Layout with "point-to-point" connections. An attractive Walnut Finished Cabinet is now available for this W/World 3-Valve Set at 22/-, or it can be supplied with a complete Dial and Drive Assembly which includes the latest Station Name Dial and Dial Encutcheon, and a Combined Switch/Volume Control to effect very slight modification. Inclusive price, 35/- (Dial and Drive Assembly with Switch/V. Control supplied separately for 14/-).

We can supply all the components, including Valves, M/Coil Speaker, etc., to build a Midget A.C./D.C. Mains T.R.F. 3-Valve (Plus Metal Rectifier) Receiver as designed and specified by a popular Technical Magazine, at a total cost of 24/17/6. A reprint of the assembly instructions, and layout available for 9d.

An Entirely Complete 3-Valve Amplifier Kit of Parts. Operating on A.C. or D.C. mains 200-250 volts. Has an output of max. 4 watts, with valve line-up 2A6A, 6J7 and 931. A matched 6 1/2 in. Moving Coil Speaker is supplied. Price, including Wiring Diagrams, 75/- (or less M/Coil Speaker, 59/6).

"ELECTRONIC" VALVE VOLTMETER. We can supply the COMPLETE KIT OF PARTS, including the Valve, Diode and Meter, etc., to build this instrument, as published in the January issue of "Electronic Engineering," complete with a reprint of the wiring diagram and assembly instructions (supplied separately for 9d.) at a total cost of 23/15/-.

TELEVISION! The "Viewmaster" Television assembly instructions showing Wiring Diagram and Practical Component Layout available for 5/-. We have the specified Components, including the T.C.C.—Bulgin—Morgan—W.B.—Westinghouse—Fessy—Coivern, etc., outfit in stock. We can supply this Television by the individual stages (as published with the instructions) or by separate Components. Complete price details can be obtained on application.

THE "EASYBUILT" TELEVISION. Full constructional data now available in book form, showing Wiring Diagram, Practical Component Layout and "point-to-point" connections, make this one of the most suitable Televisions for the Home Constructor to build. The specified Components are all available at very reasonable prices, enabling the set to be completely built for approx. 220—223 including Valves, but excluding G.B.T. Price of complete Manual 2/6.

M.O.S. AMPLIFIER

HIGH QUALITY
at LOW COST



The M.O.S. Amplifier Type A1 is specially designed for home use. It is a simple, straightforward design, but by careful choice of circuit values reproduction obtained is excellent. Thus, high-quality equipment is placed in a price-range to suit everybody. Crystal pick-ups are recommended for use with this Amplifier, but ordinary magnetic types can be used if so desired. The Amplifier is offered as a complete kit which can be constructed easily in a few hours by anyone, so that even the non-technician can build the equipment, which is in the high-fidelity class, quickly and without trouble. The kit is complete with all necessary components and valves, down to the last nut and bolt, and includes full assembly instructions, wiring diagrams, parts list, etc. All Resistors and Condensers are pre-assembled on a coded group board.

Complete Kit ... **82'6**
For A.C. Mains operation
10 P.M. TRUVOX Loudspeaker ONLY 15/11 e. tra
The complete set of technical data and instructions is available separately for only 3/6 post free. Desk Microphone 7/6 extra.

METAL DETECTION KIT

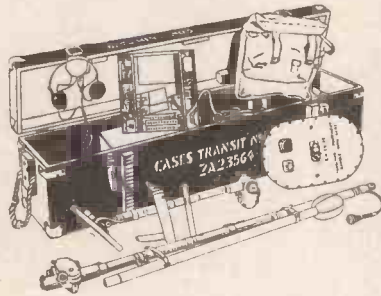

Owing to stocktaking we are now clearing our remaining stocks of these Mine Detectors at a ridiculous price. It is anticipated that the demand will be heavy so—order now! These are absolutely complete and have never been used, but are store soiled.

LET'S EXPLORE—the possibilities of using one of our Mine Detectors! If you are geologist, archaeologist, plumber, surveyor, ax-miner, builder, municipal engineer or veterinary surgeon you will definitely need one. Designed for the location of metallic objects under ground or water they will also detect the presence of metals in any place where they have no business to be.

EQUIPMENT
3-valve battery operated amplifier in steel case, shoulder haversack, two search coils with poles, junction boxes, headphones, 2 spare valves, circuit diagrams, log book, connecting cables and sensitivity measuring stick, operating instructions. Ready for use as soon as batteries are connected. Packed in robust transit case.

Price including working drawings **22'6**
Carriage and packing 12/6

D.C. "STEP UP" GENERATOR

A Universal Purpose Motor generator fully guaranteed, brand new and in original maker's cartons. This unit can be driven from D.C. voltages from 2 v. to 14 v. and will give varying outputs according to the input voltage. For example: at 6 v. D.C. input an output of about 230 v., 30 ma will be obtained. At 4 v. D.C. input, 180 v., 25 ma will be obtained. At 12 v. D.C. input 480 v., 40 ma will be obtained. The motor will also provide sufficient power for use as a grinder, polisher, etc., as a spindle protruding from the casting of sufficient length for mounting these. Approx. B.P.M. at 12 v. D.C. input, is 2,000 (varying according to the applied voltage).

OUR PRICE **8/11** Post and Packing 1/4
REMEMBER! EACH ONE CARRIES FULL GUARANTEE.

BURGOYNE SOLDER GUN

The Burgoyne Solder gun needs no introduction. It is the finest soldering instrument for radio and television engineers. No wasted electricity. No element to burn out. Press the button, count seven and the job is done. Brand New and Boxed, 2-year guarantee. List Price 79/6.

OUR PRICE **52/6** Post Free.

500 YDS. of LIGHT!
THE KING OF **22'6**
TORCHES Post free

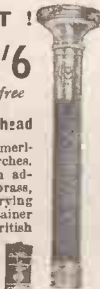

Type H. 5-cell 15" long 3 1/2" dia. head
The latest addition to our range of American Type long beam focussing torches. Uses five U2 batteries and has an adjustable ring focussing head. Solid brass, nickel-plated finish. Pull-out carrying loop in base, with spare bulb container inside torch case. Complete with British Batteries and bulbs.
Gives beam of 500 yards.
FULLY GUARANTEED

R.3515
21-valve radar units with six stage 14 MO.I.F. Strip. There is sufficient space on the chassis to construct a complete T.V. receiver—excluding H.F.T. Valves: one EA50, ten BP61, five EP36, three EB33, one EF39, one EB34 (See article May issue "Short Wave Listener").
BRAND-NEW IN TRANSIT CASES:
£3/10/0 (Carr. Paid)

B.S.R. TAPE AND WIRE RECORDER MOTORS
This small induction motor is specially designed for magnetic tape and wire recorders. Absolutely silent in operation and virtually free from vibration. Minimum strap magnetic field for A.C. mains 100-250 volts 50 cycles.
Price **38/-** Post Free.

BUILD THE "VIEWMASTER" FOR £5 DOWN EXCLUSIVE H.P. OFFER

Ref.	Components	Deposit	12 Payments Monthly
		£ s. d.	£ s. d.
A	W.B. Sound and Vision Chassis. Timebase Chassis. Side Supports. Frame Transformer. Main Choke. Heater Transformer. Stentorian Speaker. Tube Supports	2 0 0	10 10
B	Sound and Vision Chassis. Timebase Chassis. Side Supports. Tube Supports	1 0 0	4 1
C	T.C.C. Condensers. LONDON	2 0 0	9 3
D	T.C.C. Condensers. MIDLAND	2 0 0	10 0
E	Westinghouse Rectifiers	1 0 0	3 11
F	Plessey Scanning Coil. Focus Ring. Width Control. Line Transformer. Boost Choke	2 0 0	3 8
G	LONDON. Morganite Resistors. Q Pots (100k. and 250k.) Set of Six Colvern Pots. Wearite Coils. Wearite R.F. Choke L3. Belling Connector and Switch. Bulgin Plug and Socket. Feeder	2 0 0	5 8
H	MIDLAND. As for G. but including four Wearite Filter Coils	2 0 0	6 5
I	LONDON. Pre-amplifier Chassis. 5 Condensers. 5 Resistors. 2 Coils. 1 Valve. 1 Valve Base. With Instructions	1 0 0	2 2
J	MIDLAND. Pre-amplifier. As for I	1 0 0	2 2
K	Conversion Kit-Table Model to Console Model. Plus Components as in A	2 0 0	13 9
L	Set of 12 Valves: 5-6F50, 1-6B91, 1-6B33, 1-6L33, 2-6K25, 1-6P28, 4-6P25	2 0 0	9 5
M	9in. Cathode-ray Tube. Mullard MW22/14C	5 0 0	11 8
N	12in. Cathode-ray Tube. Mullard MW31/14C or MW31/17	5 0 0	18 7

We regret that we cannot supply C.R. Tubes alone on hire purchase. An order for a tube must be accompanied by an order for other Viewmaster Components. We also regret that our groupings cannot be split-up or altered.

TOTAL DEPOSITS MUST BE AT LEAST £5.

MINIATURE SUPERHET COIL PACK

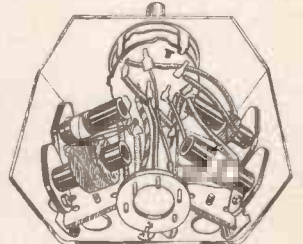

This new M.O.S. coil pack of the smallest possible physical dimensions sets a new high standard in performance. It is of exceptionally high gain, and particular care has been taken in the design of the Short Wave range, which gives a performance equal to that normally obtained only on a communications receiver. Winding of coils gives extremely high magnification in aerial circuits. Iron dust cores also ensure increased efficiency. Ranges covered: 16 to 60 metres and pre-aligned and in this condition gives excellent results, since stray capacities of the various circuits in which it is used will vary, the trimmers and cores have been arranged to be readily accessible for small final adjustments to ensure maximum performance. Overall size: 2 1/2 in. deep x 2 1/2 in. wide x 1 1/2 in. high. All connections are via a small circular terminating strip on rear of coil unit. This can be placed over frequency changer, giving shortest possible circuit leads.

Coil Pack in carton with instructions. Pre-aligned. Post Free. **19/6**

While the coil pack is supplied 200 to 500 metres and pre-aligned and in this condition gives excellent results, since stray capacities of the various circuits in which it is used will vary, the trimmers and cores have been arranged to be readily accessible for small final adjustments to ensure maximum performance. Overall size: 2 1/2 in. deep x 2 1/2 in. wide x 1 1/2 in. high. All connections are via a small circular terminating strip on rear of coil unit. This can be placed over frequency changer, giving shortest possible circuit leads.

TRADE AND WHOLESALE TERMS AVAILABLE ON APPLICATION

M.O.S. "FULVISION" DIAL ASSEMBLY

A brand-new 3 waveband full vision dial assembly, size 5 1/2 in. wide, 6 1/2 in. high. Vertical tuning scales. Dial arranged for back illumination printed three colours on unbreakable "Perspex". Clever arrangement of nylon cord drive makes action truly non-slip. Dial, backing plate and pulley, drive spindle, pointer with nylon cord attachment, condenser drive drum, dial locating bracket, and full assembly instructions in scaled carton.

NOTE: LATEST COPENHAGEN PLAN ENGRAVINGS.

COMPLETE **17/6**



MAIL ORDER SUPPLY CO., THE RADIO CENTRE
33 Tottenham Court Road, London, W.1. Museum 6667

For Quality Bargains Always— Best Buy at BRITAIN'S

COMMUNICATIONS RECEIVER Type R1155. Now world renowned as one of the finest receivers obtainable. For those not familiar with the set we can supply an authoritative "Wireless World" circuit and descriptive leaflet at 9d. post free. All our receivers are air-tested before despatch and are supplied complete with 10 valves. Any receiver gladly demonstrated to callers. The price is £9/10/-, and for an additional 10/- the set is despatched in maker's transit case. IN BRAND NEW CONDITION.

A.C. MAINS POWER PACK/OUTPUT STAGE. Made for the R1155 and enables this receiver to be operated direct from A.C. mains. Just plug in! £3/10/-, carriage paid.

MEDIUM WAVE COMMAND RECEIVER. Frequency range 200-600 metres. Valve line-up: 3 of 12SK7, 1 of 12K8, 1 of 12SR7, 1 of 12A6—all metal valves. Needs only a 50K pot/meter fitted as volume control and 10 minutes work and the receiver is ready for operation as either a car radio or superline domestic receiver. NOTE: This receiver is the original medium wave set with the correct I.F. for the job and not a bodged-up conversion. Unused and in excellent condition. Only £3/19/6, plus 2/6 post and packing. Circuit details supplied free with each set.

RECEIVER R28/ARCS. Frequency coverage 100-156 Mc/s. Valve line-up: 4 of 171A mushroom types, 3 of 12SH7 metal, 2 of 12SL7 GT and one 12A6 metal. Complete with tuning motor. Very useful for conversion to 2 metres. BRAND NEW and BOXED. Only 37/6, carriage paid.

COMMAND RECEIVER TYPE BC454. A 6-valve superhet covering 3-6 Mc/s. Valve line-up: 3 of 12SK7, 1 of 12K8, 1 of 12SR7, 1 of 12A6—all metal valves. I.F. value 1415 Kc/s. IN BRAND NEW CONDITION. Circuit diagram supplied Only 45/-, carriage paid.

RECEIVER TYPE 21. A battery operated superhet receiver covering 4.2-7.5 Mc/s and 19-31 Mc/s. Operates as a double superhet on the 10 metre band. Complete with nine 2 v. valves and circuit diagram. In new condition. 45/-, carriage paid.

6V VIBRATOR PACK. Suitable for use with the above set. Output 150 v. at 40 mA fully smoothed and rectified. Circuit diagram supplied. Cheap at 17/6 post free.

RECEIVER TYPE 18. A 4-valve battery superhet receiver. Uses standard iron cored 465 Kc/s I.F. Transformers. Complete with all valves Frequency range 6-9 Mc/s. Circuit diagram provided. BRAND NEW. A bargain at 17/6.

OSMOR COIL PACK. Type "B" pack is most suited for use with the 18 set. Wavebands: 15-50: 190-560: 800-2,000 metres. Convert this set into a 3 waveband superhet! Price: £2/5/10. This is the coil pack for the job.

RECEIVER TYPE R1147B. A 7-valve U.H.F. receiver, range approx. 200 Mc/s. PARTICULARLY SUITABLE FOR EASY CONVERSION TO 144 Mc/s. Valve line-up: 2 of EF50, 2 of EF36 and one each of EBC33, RLU, RL16. The receiver is precision constructed and fitted with micro-condenser drive. Contained in black metal case size 8 x 7 x 6 in. Brand new in useful transit case which will serve admirably as a tool box. Yet another bargain offer at 30/-, carriage paid.

RECEIVER 3547. Contains 15 of EF50, 1 of VR56 (EF36), 1 of VR55 (EBC33), 2 of VR116, 3 of VR54 (EB34), 1 of VR92 (EA50), AND A 45 Mc/s "Pye" STRIP; also included are 11 pot/meters, a motor with gearbox, relays and numerous other small components all mounted on an extremely useful chassis. BRAND NEW IN TRANSIT BOXES. Only £5/19/6, carriage paid to your door.

RECEIVER TYPE 159. Valve line-up: 1 of CV66 (grounded grid triode), 1 of EEF50, 1 of VR65 (SP61), 1 of VR92 (EA50), small impulse motor, all in case size 8½ x 4 x 6½ in. 12/6, post paid.

RECEIVER R1355. As recommended by the authors of "Inexpensive Television." In new condition but slightly store soiled. Complete with valves. 49/6, carriage paid.

RECEIVER UNIT 25/73 (TR1196). Valve line-up: 2 of EF36, 2 of EF39, 1 of EK32 and an EBC33. Easily and rapidly converted to a very fine superhet receiver (see "Radio Constructor" November 1950). Supplied complete with circuit and conversion data. Few only in perfect condition and offered at 25/-, post paid.

OSCILLATOR TYPE 217. Contains 2 of EF50, 2 micropack condensers 25 mfd 25 v., heavy duty resistors, 3 relays, 3 pot/meters, etc. A small unit with a large content at less than the price of the two EF50s. NEW AND BOXED. 14/6, post paid.

CRYSTAL MULTIPLIERS. By Wilcox Gray. Frequency range 2-20 Mc/s. Packed brand new in wooden boxes and complete with 2 type 807 valves, instruction books, spares, etc. 39/6, plus 3/6 carriage.

45 Mc/s "PYE" STRIP. A ready made vision receiver! (London frequency). Uses 6 of EF50 and an EA50. Complete circuit data provided. In brand new condition. Less valves, 39/6, with all valves, 62/6.

TV PRE-AMP. Small size and complete with 2 of EF50. Easily altered to tune to London or Birmingham frequencies. Only 14/6, post paid.

AMPLIFIER TYPE 127. A small class "B" amplifier complete with Cossor 220B valve and transformer. With circuit. Only 8/6, post paid.

PERFORMANCE METER NO. 2. For A.C. Mains 230 v. operation. Complete with the following valves: 2 of EF50, 1 of EC52, 1 of 5Z4G, 1 of EA50 and a Y63 (magic eye). Brand new condition. Housed in a robust grey steel case size 9 x 10 x 8 in. Will constitute a fine basis for an amplifier, measuring bridge, etc. £2/5/-, carriage paid.

INDICATOR UNIT 116H. Brand new and contained in manufacturer's original wooden crate. A more up-to-date version of the famous 6A. Contents include a VCR97 tube, 4 of EF50, 3 of EB34 and very many other useful components. Priced at only 79/6, plus 7/6 carriage.

INDICATOR UNIT 62A. Contains 12 of EF50, four of SP61 (CV118), two of EB34, three of EA50, a VCR97 tube and 13 pot/meters. The finest indicator unit of them all! Unused condition but chassis slightly soiled. Offered to CALLERS only. £4/19/6.

5CPI C.R. TUBES. Limited number only Brand new and boxed. 25/-, carriage paid.
PACKARD-BELL PRE-AMP. Brand new and complete with 2 valves. 12/6, post paid.
ACCUMULATORS. Heavy duty 6 v. type. Size 12 x 9 x 7 in. BRAND NEW. Capacity 85 ampere hours. In teak case. Exceptional value at 59/6.

MODULATOR TYPE 67. This unit is essentially a heavy duty mains power pack for 230 v. A.C. 50 cps. operation. It contains a heavy duty mains transformer with two 6.3 v. outputs, 5 v. and the HT is 345-0-345 v. Heavy duty choke, appropriate smoothing condensers, rectifier, etc., also included. In addition there are sundry SP61 valves, etc., which we haven't listed. Don't miss this special offer. Only 59/6, carriage paid.

HOOVER ROTARY TRANSFORMER TYPE 31. Input 12v output 250 v. 125 mA. Brand new condition. Ideal for the Command Receivers advertised by us on this page, car radios, etc. 14/6, post paid.

MOTORS.

ROTARY POWER UNIT 104. In metal case size 8½ x 4½ x 6½ in. Input 12 v. D.C., output 250 v. 65 mA D.C. and 6.5 v. 2½ amps. D.C. In new condition. Only 7/6, post paid.

BLOWER MOTORS. For operation from 12 or 24 v. A.C./D.C. but will run from mains when fitted with suitable dropper resistance. Has many uses—ventilation purposes, hair dryer, etc. AS NEW. Only 12/6, post free. We also offer a smaller model for operation on 24 v. only—at 6/6, post free.

SMALL 24 v. MOTOR. Complete with gear box. A.C./D.C. operation. Will also work on 12 v. About 140 to 1 double reduction drive giving very high torque at slow speeds. New condition. Only 12/6, post paid.

TRANSFORMERS.

HEAVY DUTY ADMIRALTY TYPE. 230 v. 50 cps. input. Output 500-0-500 v. at 340 mA, 4 v. 4 a. CT. New and boxed. Only 22/6, plus 3/6 carriage.

MAINS TRANSFORMERS. 350-0-350 v. 80 mA, 6.3 v. tapped 4 v. at 3 amps, 5 v. tapped 4 v. at 2 amps. Top chassis mounting. Fully guaranteed. 18/6, plus 9d. postage. 250-0-250 v. 130 mA, 6.3 v. at 6 amps, 5 v. at 3 amps. Fully shrouded top chassis mounting. A quality job. Guaranteed. 27/6 each.

EHT TRANSFORMER. For VCR97 or VCR517 tubes. 2,000 v., 4 v. for tube heater and 4 v. tapped at 2 v. for E.H.T. rectifier. Only 30/-.

COMPONENT MART.

LOUDSPEAKERS. Plessey 10 in. PM type. ALNI magnet. Ideal for TV. Brand new and boxed. 17/6, post paid.

CHOKES. 6 Henries 70 mA, 140 ohms, 3/6. 20 Henries 80 mA, 350 ohms, 6/6. 3 Henries 200 mA, 4/-, 20 Henries 250 mA, 150 ohms, 10/6. Note: Add 9d. post/packing for each choke.

METERS. A.C. voltmeter 0-100 v. Thermocouple. 2½ in. dial. In bakelite case size 4 x 4 x 2½ in., 12/6. Pocket voltmeter. 0-250 v. and 0-15 v., 10/-, 0-20 voltmeter. 2½ in. dial, 4/9. Note: Please add 6d. post/packing on each meter.

MICROPHONES. MC microphone by Vitavox. With on/off switch. 30 ohms impedance. Brand new and boxed. 30/- post paid.

G.E.C. MANSBRIDGE CONDENSERS. 4 mfd. 750 v. wkg. All brand new. 6 for 10/6, post paid.

Ymas Greetings
To All Our Friends Everywhere.
Best Wishes for 1951



CHARLES BRITAIN (Radio) Ltd.

11, UPPER SAINT MARTIN'S LANE,
LONDON, W.C.2 TEM 0545

3 minutes from Leicester Square Station (up Cranbourne Street)
Shop Hours: 9-6 p.m. (9-1 p.m. Thursday). Open all day Saturday

GARLAND BROS

"VIEWMASTER" TELEVISION: The ideal television for the home constructor. Instructions, including instruction booklet, circuits, photographs and point-to-point wiring diagrams, for London or Midland transmissions (state which), 5/-. Component kits as follows: WB chassis, speaker, transformer, etc., £6/5/-; RCC Condensers, London, £6/15/-; Midlands, £7. Westinghouse Rectifiers, £3/2/6. Morganite Resistors, London, £1/6/9; Midlands, £1/6/-. Morganite Type Q Variable Resistors, 4/6 each. Plessey Transformer, Focus Ring, etc., £5/12/6. Colvern W/W Pots, 19/3. Bulgin Switches, etc., 12/6. Belling-Lee Mains Panel, etc., 7/6. Wearite Coils and Choke, London, £1/2/-; Midlands, £1/10/-. Individual components included in above kits can be supplied separately if desired.

"Viewmaster" Pre-Amplifier: Wiring diagram, 1/-. Complete kit, 23/6.

"ELECTRONIC" TELEVISION: London handbook, 2/6. Wiring diagram, 2/6. Midlands handbook and wiring diagram, 4/6. Chassis, with valveholders, coilformers, etc., mounted: Vision, 22/6. Sound, 18/9. T/Base, 17/6. P/Unit, 25/-. Gantries, etc., 9/-. Designer-approved components: Coils and Chokes, London, 15/-; Midlands, 17/6. Focus Coil, 30/-. Scanning Coils, 25/6. Line Transformer, 25/6. Mains Transformer, 90/-. 4 kv. Transformer, 67/6; 5kv. Transformer, 72/6.

"OSMOR" GLASS DIAL ASSEMBLY: 3-colour, 3-wave, 7in. x 7in., with drive mechanism, 25/-.

"OSMOR" "Q" COILPACKS: A selective high-Q coilpack of miniature size (1½in. x 3½in. x 2½in.), with easy one-hole fixing. Type HO, Long, Medium and Short, 33/- plus 7/4 P.T. Type LM, Long, Medium and Gram., 28/- plus 6/4 P.T. Type TB, Medium, Long and Shipping, 35/- plus 7/10 P.T. Type EX, Medium, Short and Short, 35/- plus 7/10 P.T. Type B, Long, Medium and Short Battery with frame aerial, 37/6 plus 8/4 P.T. Type T.R.F. Long, Medium for T.R.F. Receivers, 30/- plus 6/8 P.T.

"OSMOR" H.F. STAGES: Designed for use with above coilpacks. For HO, TB and EX Coilpacks, 15/- plus 3/4 P.T. For LM Coilpack, 13/- plus 2/10 P.T.

I.F. TRANSFORMERS: 465 k.c., standard size, capacity-tuned. Made for us by a leading manufacturer. Per pair, 12/6.

T.R.F. COILS: M. & L. wave, with reaction winding. Per pair, 6/6.

WEARITE "P" COILS: Aerial, Oscillator and H.F. Coils. Range 1, 700-2,000 m. Range 2, 200-557 m. Range 3, 16-47 m. Range 4, 12-35 m. Range 5, 34-100 m. Range 6, 91-261 m. Range 7, 250-750 m. For use with .0005 mfd. Tuning Condenser, and 465 kc. I.F. Each coil, 3/-.

MAINS TRANSFORMERS: Pri.: 0-200-220-240 v. Sec.: 350-0-350 v. 80 mA. 0-4-6.3 v. 4 A. 0-4-5 v. 2 A. Electrostatic screen. Tag connections. Universal mounting. A truly all-purpose transformer. Each 16/6.

MAINS TRANSFORMERS: Pri.: 0-200-220-240 v. Sec.: 250-0-250 v. 80 mA. 0-4-6.3 v. 4 A. 0-4-5 v. 2 A. Electrostatic screen. Tag connections. Universal mounting. Each 16/6.

BALANCED ARMATURE HEADPHONES: Type DLR2. With wide, comfortable double metal headband, lead and plug. The most sensitive low resistance phones made. Boxed. Per pair, 5/-.

TRIMMERS: Miniature ceramic air-spaced 3-30pF 5d. each, 4/6 per doz. Philips Concentric type; 3-30 pF. 6d. each, 5/6 per doz., £3 per gross. Compression Ceramic type; 50pF. 6d. each, 100 + 100pF. 9d. each, 250pF. 1/- each, 500pF. 1/3 each, 1,000pF. 9d. each.

ALADDIN COIL-FORMERS: Type F804, with iron-dust cores, 5d. each, 4/6 per doz., 48/- per gross.

THERMALLY OPERATED MICRO-SWITCHES: Normally "on." Break at approx. 100°C. (adjustable). Control 10 A, 250 v. Each 3/6.

ELECTROLYTICS: By leading makers. All new and guaranteed, 1/350, 2/6; 2/200, 1/-; 2/350, 1/6; 4/200, 1/3; 4/450, 2/6; 8/350, 2/6; 8/450, 3/-; 8/500, 3/3; 16/350, 2/6; 16/450, 3/6; 16/500, 4/-; 4/9; 8/-; 32/350, 2/-; 32/450 (T.V.), 6/-; 8-8/450, 3/6; 8-8/500, 4/6; 8-16/450, 4/6 and 5/-; 8-16/500, 6/-; 16-16/350, 4/-; 16-16/450, 6/-; 16-32/350, 5/-; 32-32/450, 6/6; 60-100/350, 6/-; 12/50, 1/9; 20/12, 2/6; 25/25, 1/9; 50/12, 1/9; 50/25, 2/-; 50/50, 2/3.

OIL TEMPERATURE INDICATORS: A sensitive moving-coil movement, F.S.D. of which is approx. 120 μA. Centre-tapped moving coil. Calibrated 0-120. Ideal as indicator in bridges, signal strength meter, valve-voltmeter movement, or can be modified as sensitive relay. 3/- each, 30/- per doz.

HIGH-CAPACITY PRECISION MICA CONDENSERS: Brand new and unused. Made by leading manufacturers for multi-channel filters. Accuracy plus or minus point five (0.5) per cent. Available in following values: 0.205276 mfd., 2/- each; 0.123750 mfd., 1/9; 0.108435 mfd., 1/9; 0.087460 mfd., 1/6; 0.065350 mfd., 1/6; 0.055820 mfd., 1/6; 0.048010 mfd., 1/6; 0.040710 mfd., 1/6; 0.017970 mfd., 1/3. Manufacturers' enquiries invited.

OIL-FILLED CONDENSERS: 0.05 mfd., 16 kv. wkg., 6½in. x 1½in. x 3½in., 4/6 each; 0.15 mfd. + 0.15 mfd., 8 kv. wkg., 6½in. x 1½in. x 3½in., 7/6 each; 1 mfd. 1500 v. wkg., 5in. x 1½in. x 1in., 3/6; 1.5 mfd. 4 kv. wkg., 9½in. x 5in. x 1½in., 7/6;

PAPER CONDENSERS: 1 mfd. 400 v. wkg., 2½in. x 2½in. x 2½in., 1/- each; 4 mfd., 1 kv. wkg., 5½in. x 5in. x 1½in., 4/6; 8 mfd., 1 kv. wkg., 5½in. x 5in., x 2½in., 7/6.

TAYLOR 50-RANGE METER: Model 70A. 1,000Ω per volt. Robust moving-coil meter, fitted with 4in. scale and knife-edge pointer. Self-contained voltage ranges up to 1,000 v. A.C. and D.C. Self-contained current ranges up to 5A A.C. and D.C. Self-contained resistance measurements from 1Ω to 1 mΩ. Overload protection on all ranges. Buzzer for continuity tests. Price £10/10/-. Particulars of H.P. terms on application.

RESISTORS: ¼ w., 3d.; ½ w., 4d.; 1 w., 6d.; 2 w., 9d.; Wide range of values in stock.

WIREWOUND RESISTORS: 6 watt, 2, 2.4, 4, 5, 14, 14, 31.5 ohm, 1/- each; 12/15 watt, 100, 1 k, 7.5 k., 9 k., 11 k., 12.5 k., 30 k. ohm, 1/6 each; 45 watt, 80 ohm, 18 k., 2/3 each; 100 watt, 800Ω, 1 k., 10 k., 20 k., 3/- each; 200 watt, 430 ohms, 4/- each.

HEADPHONES, TYPE DLRI: Low Resistance with headband, lead and plug. New and unused. Special offer at 3/9 per pair, or 42/- per dozen pairs.

HEATER TRANSFORMERS: Pri. 210/230 v. Sec. 6.3 v. 1.5 A., 4/6 each.

JUNERO TOOL: Bends, shears, punches and threads. For all the little jobs that waste your time. As reviewed in this journal. Each 18/6. Xacto Slide Gauge and Protractor. For use with above Junero Tool, 7/6.

EXTENSION SPEAKERS: Fitted 5in. Plessey P.M. Speaker in bakelite cabinet, with perforated back. Also ideal for intercom. Each 19/6.

AERIAL RODS: Heavily copper-plated steel, one foot long. Fit into one another to make any length aerial. Per doz., 2/-.

PLUGS AND SOCKETS: Pye angle, 1/-; Pye straight, 1/3; B. & L. 5 pin, 1/6; B. & L. 7 pin, 1/9; B. & L. 10 pin, 2/-; Jones 6 way, 1/6; Jones 8 way, 1/9; Jones 10 way, 2/-; Jones 12 way, 2/6; E.H.T. Single, 1/-.

The above prices include plug and socket in all cases. Octal Plug and Socket (Valveholder), black bakelite, 1/9. Jack plug with Igranite socket, 2/6. Pye T-pieces, 6d. Pye connectors, 6d.

OVERLOAD CUTOUPS: Adjustable from 50 to 100 mA. Equipment, 4/- each.

AMPLIFIER TESTMETER: 10 Ranges A.C. and D.C. Up to 500 v. A.C. and D.C. Up to 500 mA. D.C. Resistance up to 200,000 ohms., 1,800 ohms per volt A.C. and D.C. Price £3/17/6.

ROTARY SWITCHES: S.P. 10-way again in stock, 1/9 each; 18/- per doz.

"CLEAREX" TELEVISION LENSES: For 9in. tube, 50/-, with filter, 55/-; For 12in. Tube, 70/-, with filter, 75/-.

STABILVOLTS: Type NSI. Voltage stabiliser and divider. Operating voltages 280 v., 210 v., 140 v., 70 v. Max. electrode current 80 mA. Each 10/-.

NEONS: 85 v. striking, no resistor in cap. With holder, 2/- each, 21/- per doz.

CLIX 5A SINGLE PLUGS: Per doz. 2/6.

RUBY LAMP HOLDERS: To make M.E.S. bulb, 1/- each.

VALVES, B.V.A. AND TUNGSRAM: We can give a 48-hour service on all current production types, and many of the difficult obsolete types, at B.O.T. prices. In each case, order should state if plug-in replacement will suit.

HIGH-QUALITY SPEAKERS: Goodmans Audiom 60, £8/8/-; Goodmans Audiom 60, £6/15/-. Wharfedale Golden 10in., with cloth surround, £4/10/-; with paper surround, £4.

CONNECTING BLOCKS: 6-way, set-screw-fixing, 1/6 each.

IRONCLAD SWITCHBOXES: G.E.C. 250 v. 30 A., or 500 v. 20 A. Double Pole, 15/- each.

L.F. CHOKES: 5 H. 80 mA., 4/6; 10 H. 80 mA., 7/6; 3 H. 200 mA., 4/6; 20 H. 80 mA., 8/6.

MAINS DROPPERS: .2 amp., 3/3; .3 amp., 4/6; Vitreous enamelled or cement-coated.

VARIABLE CONDENSERS: 50 pF S.G., 1/-; 100 pF S.G., 2/-; 160 pF S.G., 2/3; 200 pF S.G., 2/6; 500 pF Two Gang, 4/6; 500 pF Three Gang, 7/6. Split Stator 100 + 100 pF., 2/-; Split Stator 250 pF., with worm gear and switch, 2/6.

MAT RESISTORS: 100 ohm 250 watt, 1/6; 300 ohm 250 watt, 1/9.

VIBRATORS: 6 volt non-synchronous (4 pin UX), 5/-; 6 v. synchronous (6 pin UX), 7/6. 12 v. non-synchronous (4 pin UX), 5/-.

AMPLIFIER ACIII: Owing to continually rising costs, we are reluctantly compelled to increase the price of this popular amplifier kit. The high quality of the components remains unchanged. Specification: 7 valves, including rectifier (6SH7, 6J5, 6J5, 6J5, 2 x 6V6, 5Z4). 10 watts push-pull output to 3 or 15 ohm speaker. High- and low-gain inputs. Separate bass and treble controls. High-quality components, including Varley Mains Transformer and Varley DP47 Hi-Fi Output Transformer. Negative feedback. Overall dimensions: 12in. x 6½in. x 7½in. Supply available for tuner unit, etc. Complete kit, including punched chassis, all valves and components, with circuits and instructions, including circuit of suitable tuner unit, £8/10/-. Amplifier, wired and tested, £10/10/-.

ALL GOODS NEW AND UNUSED UNLESS OTHERWISE STATED. GOODS SHOWN AS EX-EQUIPMENT HAVE BEEN FULLY TESTED AND ARE IN GOOD WORKING ORDER. PLEASE ADD POST OR CARRIAGE ON ALL ITEMS

We maintain a very complete and comprehensive stock of valves, cathode tubes and components for radio, television and electronics. Our shop hours are 9 a.m. to 6 p.m. on Monday, Tuesday, Wednesday, Friday and Saturday, and 9 a.m. to 1 p.m. on Thursday, during which times we are always pleased to welcome callers. Post orders to Garland Bros., Chesham House, Deptford Broadway, S.E.8.

GARLAND BROS

GARLAND RADIO

ALLEN & GOULD

CHESHAM HOUSE, DEPTFORD BROADWAY, S.E.8

5, OBELISK PARADE, LEWISHAM, S.E.13

TELEPHONE: TIDEWAY 4412/3

TELEPHONE: LEE GREEN 4038

OUTSTANDING OFFERS FOR THE DISCERNING AMATEUR

R.C.A. ET-4336B COMMUNICATIONS TRANSMITTER, 2-20 mcs. Height 57in., width 17in., depth 24in., 9 valves: 4/866, 2/805, 2/813, 1/807. New. Comprehensive booklet and photographs available on loan against deposit of £1 returnable. Crated and carriage paid, £60 each.

Q MAX B4/40 TRANSMITTER. Listed £75. Shopped only £50. Full details on request.

AR88 LF. Equal to brand-new, £45. Carr. paid.

I155 RECEIVERS. Brand-new, in transit cases, complete with valves. Without a blemish. Aerial tested, £9/10/-, plus 7/6 carriage. Conversion data 6d.

RI07. The well-known Army Communications receiver. Few only, £12/10/-, carr. paid. Used but perfect.

CANADIAN NO. 58 TRANS/RECEIVERS, 33-50 metres, complete with mikes, phones and 2 batteries (1 spare). Each complete unit, 10 gns. Guaranteed brand-new.

I155 POWER PACK AND OUTPUT STAGE (U50 and KT61) to "Wireless World" specification, in neat black crackle case size 12in. x 8in. x 5in., with 5in. L.S. built in. Just plug into I155 and set is instantly all A.C. operated without any modifications. Price £5/19/6, plus 3/6 carriage.

TANNOY AMPLIFIERS. Rack type audio amplifiers fitted with 10 valves: 4/163, 4/KT66, 2/U18. Used ex-Govt., but fine condition, £6/10/- . Without valves, £3. 6ft. rack free of charge to purchasers of 4 amplifiers with valves. This is a unique offer.

TELEVISION PRE-AMPLIFIERS. Makes a blur into a clear picture. Really sensitive. Fitted with EF50. Very compact. Power requirements 6.3 v. L.T. and 200/250 H.T. Ready for instant use. No modifications. State for London or Birmingham. Price 15/-, plus 1/- post and packing. A snip.

RECEIVER TYPE 25. Covers 4.3—6.7 mcs. Makes an ideal basis for an all-wave receiver. Complete with valves. EF36 (2). EF39 (2). EK32 and EBC33. Brand new condition. Supplied with necessary conversion data for home use. Price 21/- . Carriage 1/6.

BC306 Aerial Tuning Units, ceramic switch, slow-motion drive, etc. Size 16in. x 8in. x 8in. Brand-new in cartons. The last few dozen. 10/- each, carriage 1/6. **12-volt Car Radio**. Comprises an ex-Govt. 6-valve Command receiver expertly modified to tune medium wave band. Complete with separate 5in. loudspeaker. Excellent performance (definitely not available for 6 volts), price £5/10/-, carr. paid.

P.M. Loudspeakers. Best makes: 8in., 13/6, post 1/-; 12in., 39/6, postage 1/6. W.B. 5in., 17/6.

PAMPHONIC PA LOUDSPEAKERS. 10in. high flux unit. Handsome, Maroon Cellulose, Metal Cabinet, 20 x 9 x 13in. Impedance 3 ohms. Brand-new. In cartons. Not surplus. Less than half price, 55/-, carr. paid.

Command Receiver Triple Controllers. Brand-new, in cartons, 8/6, post paid.

Medium Wave Coils for converting BC453/4/5 to MW., 10/- each. State which required. Tuning spindle and knob for same, 2/6. EF50 ceramic valve holders, 5/- doz. (minimum). Morse keys, new, ex-Govt., brass, fine job, 3/6, post 6d.

AMPLION CRYSTAL PICK-UPS, brand-new, in cartons, 26/9, post paid. Type 25 receiver, with 6.6 v. valves, 22/6, carr. paid. NEW.

CONDENSERS, waxed tubular. 50 for 10/-, 25 of .1 1000 v. and 25 of .25 mfd. 500 v.

Above are precise and honest descriptions. Enquiries must be accompanied by 2½d. stamp.

H.P. RADIO SERVICES LTD.

Britain's Leading Radio Mail Order House

Estd. 1935

55, COUNTY ROAD, WALTON, LIVERPOOL, 4

SOUND AND VISION KIT

21 Valves. Suitable for 9in. 10in. and 12in. Magnetic Tubes. Less Tube, tube holder and Mask. Chassis all stamped out. State whether for Sutton Goldfield or Alexandra Park. Complete with booklet, instructions, etc. £21 12s. 6d., carr. paid.

Pre-Amplifier for Birmingham. High gain, low noise, with built-in power pack, tunable for peak sound and vision. Completely screened. £6 19s. 6d.

MAINS TRANSFORMERS, FULLY INTERLEAVED, SCREENED AND IMPREGNATED. ALL GUARANTEED. ALL PRIMARIES ARE 200/250 v. Half Shrouded.

HSM63. (Midget). Output 250.0-250 v. 60 m/a. 6.3 v. at 3 amps., 5 v. at 2 amps. 15/-
HS63. Output 250.0-250 v. 60 m/a. 6.3 v. at 3 amps., 5 v. at 2 amps. 15/6
HS40. Windings as above. 4 v. at 4 amps., 4 v. at 2 amps. 15/6

Output
HS2. 250.0-250 v. 80 m/a. 17/6
HS30. 300.0-300 v. 80 m/a. 17/6
HS3. 350.0-350 v. 80 m/a. 17/6
HS2X. 250.0-250 v. 100 m/a. 19/6
HS75. 275.0-275 v. 100 m/a. 19/6
HS30X. 300.0-300 v. 100 m/a. 19/6
HS3X. 350.0-350 v. 100 m/a. 19/6

Fully Shrouded

Output
FSM63. (Midget). Output 250.0-250 v. 60 m/a. 6.3 v. at 3 amps., 5 v. at 2 amps. 15/6
FS2. 250.0-250 v. 80 m/a. 19/6
FS30. 300.0-300 v. 80 m/a. 19/6
FS3. 350.0-350 v. 80 m/a. 19/6
FS2X. 250.0-250 v. 100 m/a. 21/6
FS75. 275.0-275 v. 100 m/a. 21/6
FS30X. 300.0-300 v. 100 m/a. 21/6
FS3X. 350.0-350 v. 100 m/a. 21/6

All the above have 6.3-4.0 v. at 4 amps., 5-4.0 v. at 2 amps.

FS43. Output, 425.0-425 v. 200 m/a. 6.3 v. 4 amps. C.T. 6.3 v. 4 amps. C.T., 5 v. 3 amps. Fully shrouded. 42/6

FS50. Output, 450.0-450 v. 250 m/a. 6.3 v. 2 amps. C.T. 6.3 v. 4 amps. C.T., 5 v. 3 amps. Fully shrouded. 62/6

FS0X. Output, 300.0-300 v. 80 m/a. 6.3 v. 7 amps., 5 v. 2 amps. Framed, Flying leads. 26/6

FS5X. Output, 350.0-350 v. 250 m/a. 6.3 v. 6 amps., 4 v. 8 amps., 4 v. 3 amps., 0.2-6.3 v. 2 amps. Fully shrouded. 59/6

FS160X. Output 350.0-350 v. 160 m/a., 6.3 v. 6 amps., 6.3 v. 3 amps., 5 v. 3 amps. Fully shrouded. 37/6

FS43X. Output, 425.0-425 v. 250 m/a., 6.3 v. 6 amps., 6.3 v. 6 amps., 5 v. 3 amps. Fully shrouded. 57/6

HS6. Output, 250.0-250 v. 100 m/a. 6.3 v. 6 amps. C.T. 5 v. 3 amps. For receiver R1355. Half shrouded. 24/6

HS150. Output, 350.0-350 v. 150 m/a. 6.3 v. 3 amps. C.T. 5 v. 3 amps. Half shrouded. 25/9

FS6. Output, 250.0-250 v. 100 m/a., 6.3 v. 6 amps. C.T. 5 v. 3 amps. Half shrouded. 25/9

FS120. Output, 350.0-350 v. 120 m/a., 6.3 v. 2 amps. C.T. 6.3 v. 2 amps. C.T. 5 v. 3 amps. Fully shrouded. 27/6

PR1/1. Output 230 v. at 30 m/a., 6.3 v. at 1.5/2 amps. 19/6

The above have inputs of 200/250 v.

FILAMENT TRANSFORMERS

F4. Output, 4 v. 2 amps. 7/6
F6. Output, 6.3 v. 2 amps. 7/6
F6X. Output, 6.3 v. 3 amps. 5/-
F12X. Output, 12 v. at 1 amp. 7/9
F12. Output, 12 v. tapped 6.3 v. at 3 amps. 15/6
F24. Output, 24 v. tapped 12 v. at 3 amps. 21/6
F12 and F24 framed with Flying Leads. 15/6

FU6. Output, 0.2-4.5-6.3 v. at 2 amps. 9/-
FU9. Output, 0.2-4.5-6.3 v. at 4 amps. 15/-
FU6 and F29 clamped with Flying Leads. 15/-

F5. Output, 6.3 v. at 10 amps. or 5 v. at 10 amps. or 12.6 v. at 5 amps. or 10 v. at 10 amps. 31/6

F6/4. Output, four at 6.3 v. tapped at 5 v. at 5 amps. per winding, giving by suitable series and parallel connections 24 v. at 5 amp. 20 v. at 5 amp., 18 v. at 5 amp., 15 v. at 5 amp., 12.6 v. at 10 amp., 10 v. at 10 amp., 6.3 v. at 20 amp., 5 v. at 20 amp. 47/6

F5 and F6/4 framed with Flying Leads.

OUTPUT TRANSFORMERS

MOPI. Ratios 26, 46, 56, 66, 90, 120-1, 50 m/a. max current. C.T. for Q.P.P. Class B, etc. Secondary 2/4 ohms. Top panel and clamped. 5/-

OPI. Midget Power Pentode, ratios 30, 60, 90-1, 40 m/a., Secondary 2/3 ohms. 3/2

OP2. Midget Pentode, ratios 45-1, Secondary 2/3 ohms, 40 m/a. per dozen 33/-

OPI0. 10/15 watts output. 20 ratios on Full and Half primary 16/3
OP30. 30 watts output, 20 ratios on Full and Half primary. 23/9

Williamson's O.P. Transformer to Author's specification £3/12/6
Chokes for Williamson's Amplifier. 30 H. at 20 m/a. 15/6;
 10 H at 150 m/a. 29/6

Choke C4. 60 m/a., approx. 8 H., 350 ohms. 4/3
Choke C5. 40 m/a., approx. 5 H., 360 ohms. 3/3
Choke C6. 50 m/a., 50 H., 1,500 ohms. 18/6

Belling-Lee Co-Axial Plugs. Type 642/F. each 1/3
Belling-Lee Co-Axial Sockets. Type 604/S. each 1/3
B.1 Condensers, all new. 8 mfd. carton type, 3/2 each; 8 x 8 mfd., carton type, 4/9 each; 8 x 8 mfd., can type, 5/- each; clips for same, 5d. each.

C.V.O. (add 1/- in £ for carriage), all orders over £2 carriage paid. Trade enquiries invited.

H. ASHWORTH (Dept. W.W.)

676 Gt. Horton Road, Bradford, Yorks.

HOLME MOSS TV CONSTRUCTORS

should begin operations. The latest information is that tests will be commencing in the New Year with full scale operation scheduled for mid-June. Buy your gear NOW, and be ready. The easiest method is utilising Radar Receivers which are precision built for sensitivity regardless of cost, and which are available at the moment ridiculously cheap. Your cost is kept to a minimum and you can incorporate the finished unit into a Televisor using any size tube if so desired. Remember, thousands of viewers are receiving satisfactorily well outside the supposed "fringe" areas because they have modified the finest equipment money could make. The "Inexpensive Television" booklet costs only 2/6, and describes how a variety of units can be modified. Several of the units specified are listed below.

RECEIVER R.1355 as specified for "Inexpensive Television." Complete with 8 valves VR65 and 1 each 5U4G, VU120, VR92, also a copy of "Inexpensive TV" ONLY 55/- (carriage, etc., 7/6).

I.F. STRIP 194. Another of the units specified as an alternative for the "Inexpensive TV." A first-class strip giving tremendous amplification, and well recommended for constructors who have built televisors but have come "unstuck" in the vision or sound receiver. Complete with 6 valves VR65, and 1 each VR53 and VR92, and a copy of the book, which gives full details of conversion to both stations. Size 18in. x 5in. x 5in. ONLY 45/- (Postage, etc., 2/6).

"**PYE**" 45 Mc/s I.F. Strip. Ready made for London Vision channel. Complete with 6 valves EF50 and 1 EA50, ONLY 60/- (Postage, etc., 2/6).

RECEIVER R.3547. This contains the "PYE" Strip, which can be easily removed if desired, and also 15 valves EF50, 3 of EB34, 2 of SP61, and 1 each EA50, EBC33, EF36, also hundreds of resistors, condensers, etc. BRAND NEW IN MAKER'S CASES. ONLY 120/- (Carriage 7/6).

RECEIVER R.3084. A very sensitive unit containing 7 valves EF50, 2 of EF54, and 1 each VU39A, HVR2, EA50, and also a 30 Mc/s I.F. Strip with 4 Mc/s bandwidth. BRAND-NEW IN MAKER'S CASES. ONLY 75/- (Carriage 7/6).

10 VALVE 1½ METRE RECEIVER ZC 8931. Another very popular superhet for long distance TV reception. Contains 6 IFTs of 12 M/cs with 4 M/cs bandwidth, and 6 valves VR 65, 2 of VR 92, and 1 each VR 136 and VR 137. Complete with modification data for both stations. BRAND-NEW IN MAKER'S CARTONS. ONLY 59/6. (Carriage 5/-)

RF UNIT TYPE 25 for use with R.1355 for London reception. ONLY 17/6 (Postage 1/6).

RF UNIT TYPE 26 for use on Sutton Coldfield channels are now all sold, but we can supply one of the other RF Units with full details of easy modification for the TV. BRAND NEW IN CARTONS. ONLY 25/- (Postage 1/6).

INDICATOR UNIT TYPE 6 as specified for "Inexpensive TV." Complete with VCR97 CR Tube, 4 valves EF50 and 3 of EB34. BRAND NEW IN MAKER'S CASES. ONLY 90/- (Carriage 7/6). This unit is also specified for the "WIRELESS WORLD" "General Purpose Oscilloscope," full details available price 9D.

INDICATOR UNIT TYPE 62. Another handy unit containing the VCR97 Tube, 16 valves Type VR65, 2 of EB34, 2 of EA50, and shoals of condensers, resistors, etc. ONLY 75/- (Carriage, etc., 12/6).

MAGNIFYING LENS FOR 6IN. TUBE. First-grade oil filled. ONLY 25/- (Postage 1/6). For 9in. Tube, 65/- (Postage 1/6).

TV PRE-AMPLIFIER for weak areas can be easily made from the ex-R.A.F. Amplifier 6046/6050. Contains 2 valves EF50 and gives very high signal to noise ratio. Full details of conversion for both stations supplied. ONLY 22/6 (Post 1/-).

Other items of general interest available this month are:

RECEIVER R.1155. A "must have" for the enthusiast who wants a Communications Receiver of the £100 class. We have a few only of these superb 10-valve sets which cover 7.5 Mc/s to 75 kc/s in 5 wavebands, which are spotless and BRAND NEW IN MAKER'S TRANSIT CASES. Every set supplied with full details of easy modifications for normal mains use. ONLY £12/10/- (Carriage 12/6). For those who would like a ready-made Power Pack with Output Stage, ready to plug on and operate the receiver without any modification, they are available at ONLY £5/5/-.

RECEIVER A.E.W.I. A 5-valve superhet covering 550-1600 kc/s and 6-12 Mc/s in 4 switched wavebands. Operates from 6 v. D.C. source through built-in vibrator pack, and has large separate speaker in metal cabinet with 50ft. extension lead. Made for New Zealand Forces Welfare Dept., these sets have 2.5 watts output and are NEW AND UNUSED. Valve line up: 6U7 RF Amp., 6K8 Mixer, 6U7 IF Amp., 6Q7 2nd detector, 1st Audio, 6V6 Output. The set is fitted with a large open slow-motion tuning dial, size 7in. x 3in., and both set and speaker are finished in olive green crackle. An ideal receiver for caravans, coaches country areas, etc. ONLY £9/19/6 (Carriage etc., 10/6).

RECEIVER 25/73. Part of the TR1196. Covers 4.3-6.7 Mc/s, and makes an ideal basis for an all-wave superhet receiver. Complete with six valves: 2 each EF36, and EF39, and 1 each EK32 and EBC33, and also modification data. ONLY 22/6 (Postage, etc., 2/6). OSMOR

ALL WAVE COIL PACK recommended for this conversion, 40/4. **RECEIVER 18.** Part of the TR18. Covers 6-9 Mc/s, and only requires normal battery supply to operate. Complete with 4 valves: 3 of VP23 and 1 of HL23DD. ONLY 15/- (Postage, etc., 2/6).

BATTERY SUPERSEDER. A 2 v. vibrator power unit designed for the Canadian Forces, which requires very little modification for use with anything that needs HT Batteries. For the cost of charging a 2 volt accumulator you have a source of constant H.T. Will save the price in a few months. Full modification details supplied. ONLY 60/- (postage 1/6), or with Two 2 v. accumulators in metal case, ONLY 90/- (carriage 5/-).

TELESCOPIC AERIALS extending from 15in. to 102in. Just pulls out of a metal tube which is fitted with dust cap for cleanliness. Very strong. ONLY 12/6 (postage 10d.). BRAND NEW.

HEADPHONES AND MICROPHONE SET. As used by Canadian Forces. A pair of first-class high resistance phones fitted with rubber noise excluders, and a high grade carbon microphone. BRAND NEW. ONLY 12/6 (postage 10d.).

B.C.221 FREQUENCY METER. A few more of these superb crystal-controlled American Frequency Meters which cover 125-20,000 kc/s with better than 0.01% accuracy. Each instrument is individually calibrated, and is complete with calibration book, 1,000 kc/s crystal, 3 operating valves and 3 spares, and is housed in a black crackle metal case. A canvas carrying bag is supplied for protection and portability. ONLY £25.

TRANSFORMERS. The following have been specially made for the "Inexpensive TV." Time Base and Vision Transformer 350-0-350 v, 160 mA, 5 v. 3 a., 6.3 v. 6 a., 6.3 v. 3 a. ONLY 36/-. Sound Receiver Transformer 250-0-250 v. 100 mA, 5 v. 3 a., 6.3 v. 6 a. ONLY 27/6. EHT Transformer for VCR97 Tube, 2-0-2 v. 1.1 a., 2-0-2 v. 2 a., 2,500 v. 5 mA. ONLY 30/-. Postage 1/6 per transformer please.

CONDENSERS. 0.1 mfd. 2,500 v. tubular, 2/6; 0.1 mfd. 3,000 v block, 4/6; 8 mfd. 450 v. 2/-; 8 x 8 mfd. 450 v. 2/9; or 6 for 15/-; 8 x 16 mfd. 350 v., 4/-; or 6 for 22/6; 16 x 16 mfd. 450 v., 4/6; or 6 for 25/-; 32 mfd. 350 v., 2/9; or 6 for 15/-. Postage please under 20/-.

CHOKES. 5 H. 200 mA, 6/-; 10 H. 100 mA, 6/-; 20 H 80 mA, 6/6. (Postage 1/-).

SPEAKERS. ROLA 10in. PM less trans, 23/6; ROLA 6½in. PM less trans., 10/9; 6½in. PM less trans. by famous maker, 9/6; TRUVOX 10in. PM less trans., 17/6; PLESSEY 6½in. lightweight PM with trans., 12/6; PLESSEY 8in. PM less trans., 13/9; 3in. PM less trans., 10/-. Postage per speaker, 1/6.

Cash with order please, and print name and address clearly

U.E.I. CORPORATION

Radio Corner, 138 Gray's Inn Road,
London, W.C.1. Phone: TERMINUS 793

(Open until 1 p.m. Saturdays. We are 2 mins. from High Holborn (Chancery Lane Station) and 5 mins. by bus from King's Cross

SOUND REPRODUCING EQUIPMENT



A 100 Watt Amplifier

The outstanding features of this Philips Amplifier include: a high degree of voltage amplification; an output of 100 watts; and very little waste heat, giving cool running and long life. The output is well maintained even at extremes of the audio spectrum, and generous negative feedback taken over the output transformer provides excellent loudspeaker damping.

A Diffuser Loudspeaker

This Philips all-metal central Diffusion Loudspeaker is for ceiling mounting or suspension. It is attractively finished in a pleasing shade of cream that will harmonise well with any type of surrounding. Dimensions are 15in. diameter, 8in. deep. The loudspeaker is fitted to Philips type 9803 unit, and has a 100 volt transformer tapped for 1, 3 and 6 watt operation.



Send for literature covering the full Philips range of S.R.E.



PHILIPS ELECTRICAL

LIMITED

ALSO MAKERS OF:
RADIO AND TELEVISION RECEIVERS,
LAMPS AND LIGHTING EQUIPMENT, ETC.

AMPLIFIER DEPARTMENT, CENTURY HOUSE, SHAFESBURY AVENUE, LONDON, W.C.2.

A 687 A

UNIVERSITY RADIO

Offer Guaranteed Used Equipment at Attractive Prices

Meisner U.S.A. portable disc recorder incorporating radio, playback and P.A. Two-speed motor 78/33 r.p.m. Perfect..... £50 0 0

Cossor double beam oscilloscope, model 3339. Perfect..... £32 10 0

R.C.A. Oscilloscope 4in. tube, complete and perfect..... £22 10 0

B.S.R. Portable Amplifier PA20 A.C. 200/250 with 12 volt Adaptor. Latest model as new..... £30 0 0

Wharfedale Corner Speaker. Twin units with crossover, 6 ohms. List price £48/10/-, in new condition £38 10 0

Vitavox Bitone 15 ohms, cost £52, as new, our price £36 0 0

Sound Sales 6 watt amplifier with tone control unit. As new £15 0 0

Trix 20 watt amplifier and Auto-Change unit in portable oak cabinet. 200/250 A.C. As new £40 0 0

Trix 12in. p.m. Speaker in Trix Portable Case. As new..... £9 0 0

Sound Sales Tuner unit type D.X.2. As new £24 0 0

Radio frequency heater, 1 kilowatt at 50 Mc/s with complete Spare valves and all fittings. 200/250 A.C. Nearly new £80 0 0

Decca portable long playing record player. Latest model. As new £9 10 0

C.D.P. disc recording units, A.C. only, complete and as new £20 0 0

Valradio D.C. to A.C. Convertors, standard mains voltages, 50 or 75 cps. As new.

200 watt £8 10 0

300 watt £9 10 0

Advance signal generator model E.I. As new..... £15 10 0

Taylor 65B signal generator, as new £10 0 0

B.P.L. Signal Generator, mains, as new £9 10 0

WE NEED GOOD USED EQUIPMENT URGENTLY. PLEASE SEND, BRING OR PHONE FOR OFFER

Taylor valve tester model 47AP as new £19 10 0

Taylor valve tester model 47A. As new £18 0 0

Mullard resistance/Cap. bridge. New condition £5 15 0

Decca lightweight FFR pickups, all types, as new £2 0 0

Twin turntable unit, Garrard centre drive motors, in case and complete with pickups. In new condition £15 0 0

Premier Radio-Gram Cabinets, three only as new, unscratched. Cost £23 £14 10 0

Transmitters type 12, built-in power pack. New £22 10 0

Valve Tester G.E.C. America type T.C.3 200/250 A.C. As new £14 0 0

Valve tester by Radio City Products U.S.A., a beautiful instrument in new condition ... £17 10 0

Low voltage transformers by Foster, 240-volt primary to 12 volts at 30 amps £2 5 0

Evershed 500 v. Megger in aluminium case. As new..... £12 0 0

B.S.R. Disc recording units, type DR13. A really fine professional job. Cost £150. Complete and as new £70 0 0

Transmitter RI154, complete with all valves and perfect £7 10 0

Labgear electronic fault tracer, 1948 model in new condition... £16 10 0

WE HAVE OTHER EQUIPMENT ARRIVING DAILY!

ALL S.A.E. INQUIRIES WELCOMED

CASH OR CHEQUE WITH ORDERS. ALL ITEMS LISTED ARE CARRIAGE PAID UP TO 50 MILES.

22 LISLE STREET, LEICESTER SQUARE, LONDON, W.C.2

Phone GERrard 4447 and 8582. Hours 9 to 6. Thursdays 9 to 1.



The Police "999" emergency call system depends for its successful operation on instantaneous radio communication between Police headquarters and the fleet of patrol cars. Radio equipment in the patrol cars is used under the most arduous conditions but it must be available for instant use 24 hours in the day.

No wonder then that more and more Police authorities throughout the country are using G.E.C. quartz crystals in their radio equipment.

Pioneering research and experience in making over a million units, ensure a product of the highest quality. For all your quartz crystal requirements be sure to specify G.E.C.

Quick delivery service for urgent requirements for experimental or replacement purposes.

Write for our leaflet QC.4904.



SALFORD ELECTRICAL INSTRUMENTS LTD
PEEL WORKS, SILK STREET, SALFORD 3. LANCs.

A Subsidiary of

THE GENERAL ELECTRIC CO. LTD., OF ENGLAND

The



**TS
50**

**SETS A NEW
STANDARD IN
AERIAL DESIGN
AND AT
PRICE £3.17.6**

**COMPLETE WITH
MAST AND
LASHINGS, etc.**

**FULLY GUARANTEED
EVEN IN THE MOST
EXPOSED POSITIONS**

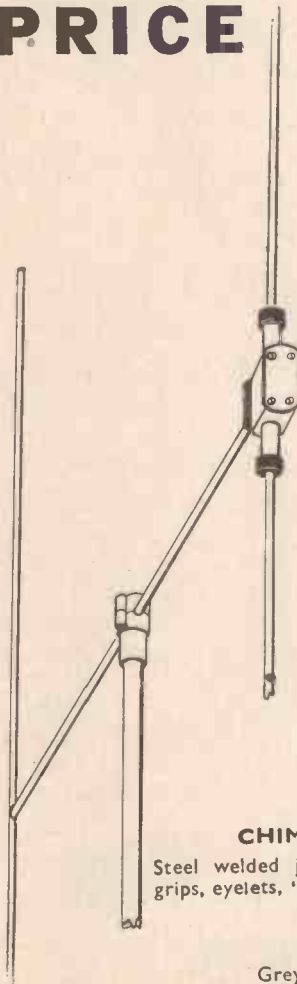

Read this specification.

DIPOLE BOX
Standard Telecraft

**DIPOLES AND
REFLECTORS**
 $\frac{1}{2}$ " Aluminium Alloy P.V.C.
Caps

SPREADER
Seamless Steel $\cdot 15\lambda$ Spacing
MAST

7' Seamless Steel, Alloy
Casting at Masthead

**REFLECTOR
ASSEMBLY**

Of new design adjustable
for lining up

CHIMNEY BRACKET

Steel welded joints, complete with rope
grips, eyelets, 'J' bolts, 'U' bolts, lashing
wire, etc.

FINISH

Grey, stove enamelled

TELECRAFT

LIMITED

**QUADRANT ROAD . THORNTON HEATH
SURREY**

Tel.: THORNTON HEATH 2985

Depots: BRISTOL, BIRMINGHAM, WORTHING, MANCHESTER

Scottish Enquiries:

LOUIS GRACE, 28, LANGSIDE PLACE, GLASGOW, S.1

We are interested in
 purchasing large
 quantities of
 1/4 - 1/2 AND 1 WATT
 RESISTORS

We will pay £8 per 1,000 for Erie type 8-9 and 16 insulated type. If you have any to offer, please air mail list stating quantity, type, size and tolerance; we will also consider any other type you may have.

We are also interested in purchasing receiving and transmitting valves and components, also any size enamel copper magnet wire.

All the above material is for export. Payment for any merchandise you may be able to supply will be made by our London shippers, Davies Turner Co., Ltd., immediately upon receipt of the merchandise at their London Warehouse. Write or cable us what you have to offer.

**CALIFORNIA RADIO
 & ELECTRONICS Co.**

823 NORTH HIGHLAND AVE.,
 HOLLYWOOD, 38, CALIFORNIA

Cable Address : CALRAD, LOS ANGELES

PREMIER RADIO COMPANY

MORRIS & CO. (RAD:O) LTD.

Due to removal to our new factory at Tottenham, we have many lines which must be cleared to make room. These are all unrepeatable.

MOVING COIL LOUDSPEAKERS

Rola 6 1/2 in. Energised, 1140 ohm field, with pentode O.P. Transformer, 15/- each.
 Plessey 5 in. Permanent Magnet, with extra heavy magnet and pentode O.P. Transformer, 12/6 each.

METAL RECTIFIERS

Bridge Type with 15-volt input, will charge 12-volt battery at 4 amps., 17/6 each.
 E.H.T. Pencil Type, output 650 volt at 1 mA., 4/7 each; output 1,000 volt at 1 mA., 6/- each.
 Output given are half wave. Two of either rectifiers can be used in voltage doubling.

HOT WIRE AMMETERS. 0-10 amps., 5 in. scale, projecting type metal case, 5/- each.

R.107 RECEIVERS in partly dismantled condition. A wonderful spares investment for R.107 owners, 50/- each.
 Only available to callers.

POWER PACKS, input 200-250 v., 50 cycles; output 330 v. 60 mA., 6.3 v. 2-3 a. and 6.3 v. .3 a. for 6X5 rectifier. Mounted on metal chassis approx. 6 x 6 in., fully smoothed, 19/6 each; 6X5 rectifier, 5/- each.

3-GANG CONDENSERS. Modern Bar Type, .0005 mfd., 1/2 in. diameter spindle, ceramic insulation, 5/- each.

WAVE CHANGE SWITCHES, 3-bank, each bank 2-pole, 4-way, one bank with shorting bar, 7/- each.

ROTARY TRANSFORMERS, input 28 volts, output 1000 volts at 30 mA. May require adjustment, 20/- each. To callers only.

BALANCED ARMATURE EARPIECES. Type DLR No. 5. IT.BA5.S. Highly sensitive 60 ohms earpieces. Make excellent Sound Powered Telephones. Without batteries or matching, 1/3 each.

VITREOUS RESISTORS, 50 K. ohm 200 watt, 20 K.ohm 200 watt, 10 K. 50 watt, 14 K ohm tapped at 2 K. 75 watt, 75 K.ohm 50 watt, 350 ohm 50 watt. Any of the above 1/- each, 8/- per dozen.

BLOCK CONDENSERS. Jelly fill d.
 1 mfd. 1500 v. working, 2/- each; 18/- per dozen.
 1 mfd. 600 v. " 1/3 " 12/- "
 2 mfd. 800 v. " 1/9 " 17/- "

24-VOLT CUT-OUTS. Can be adjusted for use on 12 volts. In Bakelite cases. Type 5c/721, 2/6 each; 21/- per dozen.

ENAMELLED COPPER AERIAL WIRE on 1,200ft. reels, 7/23 s.w.g., 25/- per reel.

Amazing offer of NEW BOXED MILITARY SURPLUS VALVES

Type 7193 UHF Triode 1/6 each, 12/- dozen
 " E1148 UHF Triode 1/6 " 12/- "
 " 956 Acorn VMH Pen 2/6 " 20/- "
 " CV52 UHF Triode 4/6 " 40/- "
 " 1625 12 v. 807 5/- " 40/- "
 " PT 25H. 4 v. 5-watt Pentode 3/- each; 24/- dozen.
 " CV22 High Powered Thyratrons, 20/- each.
 " CV71 Neon Tubas, 2/- each; 16/- dozen.
 " 958A Acorn 1.4 v. Triode, 3/- each; 24/- dozen.

ELECTROSTATIC C.R. TUBES. New and perfect.

CV 1112—5 in. CV 1381—5 in.
 CV1395—6 1/2 in. CV 1379—5 in.
 5/- each to Callers only.

ELECTRIC GRAMOPHONE MOTORS by World Famous Makers. 200/250 v. A.C., with variable speed control, 12 in. turntable, pick-up arm, auto start/stop. Without P.U. Head, 77/6 each.

207 EDGWARE ROAD, W.2. (Open till 6 p.m. Sats.)

Phone : AMBassador 4033.

and at **152-153, FLEET STREET, E.C.4.**

Phone : CENTral 2833.

Terms of Business : Cash with order or C.O.D. over £1

Send 6d. Stamp for list.

ALL POST ORDERS to our new Head Office :

740 HIGH ROAD, TOTTENHAM, N.17.

Phone : TOTtenham 5371.

LONG PLAYING RECORDS ON STANDARD RADIOGRAMS OR RECORD PLAYERS

THE CHANCERY LONG PLAYING RECORD ATTACHMENT G33

(patents pending) is precision engineered to convert existing equipment (78 r.p.m.) to $33\frac{1}{3}$ r.p.m. This is effected by an epicyclic transmission and reduction mechanism, ensuring a constant speed of $33\frac{1}{3}$ r.p.m. necessary for true reproduction of long playing records. Elimination of "wow" and waver has been achieved to a remarkable extent.

The G.33 has been designed for simplicity of conversion, having merely to be placed on the existing turntable, and no special fixing is required.

The special Decca Crystal Micro-groove Pick-up embodies a sapphire stylus and a lightweight balanced arm, and gives an extremely wide frequency response.

As supplied to Messrs. Decca for incorporation in their High-Fidelity instruments.



New
Price complete
£4 4s. 0d.
(plus P.T., £1 18s. 3d.)

New
Price less Pick-up
£2 10s. 0d.
(plus P.T., £1 2s. 6d.)

We regret that unforeseen circumstances have compelled us to increase our prices.

CHANCERY PRECISION INSTRUMENT SERVICE LTD.

Sales Department: 64, GEORGE STREET, BAKER STREET, LONDON, W. 1

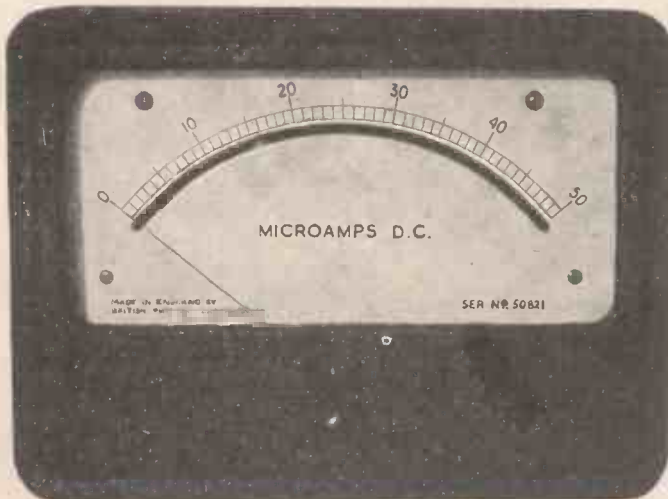

SIZE	2½"	3½"	5"
RANGE	25μA to 50A	10μA to 50A	10μA to 50A
PRICE	50μA 200μA 1mA	55/- 45/- 35/-	61/- 51/- 41/-
			93/- 83/- 73/-

(Export prices on application)

All sizes available with
MIRROR SCALE
1st Grade Accuracy

SENSITIVE PANEL MOUNTING METERS

For particulars of these and our full range of measuring instruments write to:—

BRITISH PHYSICAL LABORATORIES

HOUSEBOAT WORKS · RADLETT · HERTS · Telephone: RADlett 5674-5-6

INTRICATE PARTS

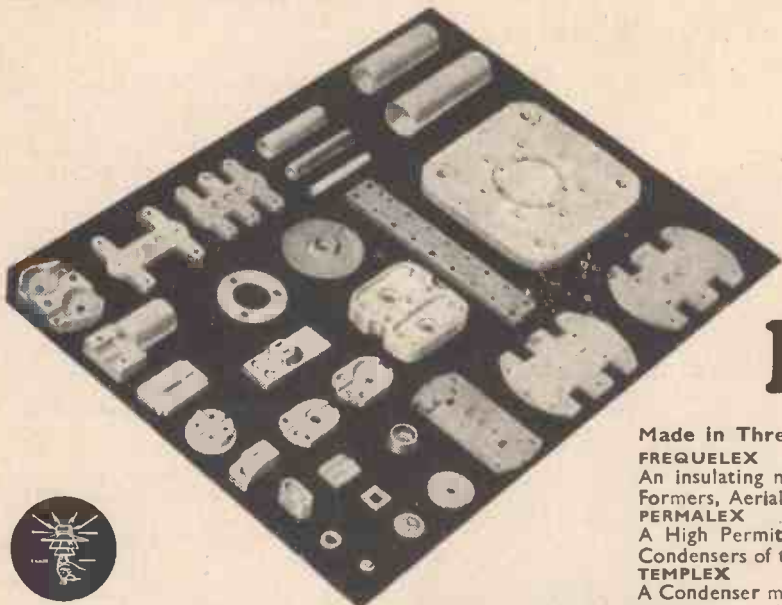

but not too
intricate
for
Bullers



BULLERS LOW LOSS CERAMICS

Made in Three Principal Materials

FREQUELEX

An insulating material of Low Di-electric Loss, for Coil Formers, Aerial Insulators, Valve Holders, etc.

PERMALEX

A High Permittivity Material. For the construction of Condensers of the smallest possible dimensions.

TEMPLEX

A Condenser material of medium permittivity. For the construction of Condensers having a constant capacity at all temperatures.

BULLERS LTD., 6, Laurence Pountney Hill, London, E.C.4

Telegrams: "Bullers, Cannon, London"

Phone: Mansion House 9971 (3 lines)

Manchester Office: 196, Deansgate, Manchester

G2AK This Month's G2AK Bargains

SPECIAL METER OFFER. 500 μ A, scaled, 0-500. 2in. dia., 7/6 each. 500 μ A, ex-equipment, 5/- each. 0.5 A Thermo, 2/6 each or 5 for 10/-. 0.5 mA, 2in. dia., 5/- each. 0-100 mA and 0-500 mA, 2in. dia., flush mounting, 7/6 each. 0-20 v., 2in. dia., 1/- each. 20-0-20 A., 2in. dia., 5/- each. 0-3, 500 v. moving coil, 3in. dia., 25/- each. 0-9 A. hot wire ammeters (by removing external shunt full scale deflection is 4a.), 1/6 each. Radiator thermometers, 2in. dia., movements 2.5 mA, backwards reading, ideal for "S" meters, 1/6 each. Postage on single meters, 6d. Three or more post free.

VIBRATOR PACKS. 6 v. input, output 180v. 40mA, fully smoothed, price 19/6, plus postage 1/6. 12 v. input, output 300 v. 100 mA, fully smoothed, 19/6, plus postage 1/6. All packs are tested and sent out in working order.

TWIN FEEDER. Twin Ribbon Feeder, 300 ohms (heavy duty), 5d. per yd. Co-ax. Cable, 1/4in. dia., 70 ohms, 8d. per yd. Postage on above feeder and cable, 1/6, any length.

MOVING COIL HAND MICROPHONES with switch, 3/11, Transformer for above, 2/-.

R.F. CHOKES. Pic wound, 2.5 mH, 100 mA, Rx type, 9d. each or 7/6 per dozen; 250 mA, Tx type, 1/- each, 10/- per doz.

U.H.F. RECEIVERS, TYPE R1481 (66-86 Mc/s). Same as R1132 except for frequency range. R.F. mixer osc. (voltage stabilised), 3 I.F. stages, 2nd det., B.F.O. etc. Tuning meter. Brand new in transit case, £3/19/6, plus 7/6 carriage.

COMPLETE NOISE LIMITERS, wired on small sub-chassis with 6H6 valve, 5/- each, post free.

SPECIAL. Best U.S.A. makes of 2 μ F 3000 v. oil-filled condensers. Our special price only 5/- each.

BRAND NEW AND BOXED 807s, 6/- each or 4 for £1, post free.

STATION LOG BOOKS. 200 pages printed one side only. Size 8 1/2in. x 11in. First-class paper and bound with heavy cover. Price 17/6.

Carriage paid on all orders over £1 except where stated. Please include small amount for orders under £1.

PLEASE PRINT YOUR NAME AND ADDRESS.

CHAS. H. YOUNG, G2AK

All Callers to 110 DALE END, BIRMINGHAM
Phone: CENTRAL 1635.

Mail Orders to 102 HOLLOWAY HEAD, BIRMINGHAM
Phone: MIDLAND 3254.

MIDLAND INSTRUMENT CO.

FOR GOVT. SURPLUS STOCK ETC.

RECEIVERS. Adm. Pattern W4790B, contains 10 valves, 8P61 (6), EA30 (2) VR137 and EF54, requires 250 and 6.3 v. input, with oscillator, R.F., aerial tuner and v./control, an ideal 11-metre receiver, easily converted for television, in smart grey cases 12 x 11 x 7in., new unused, 35/-, carriage 5/-. **WAVEFORM GENERATOR** TYPE 30, contains 5 valves, VR55 (2), 6V61, VR116 and VR54, with transformer coils, pots., resistors and condensers etc., chassis mounted size 7 1/2 x 3 1/2in., new unused, 12/6, post 1/-. **AMPLIFIER UNITS** TYPE 165, contains 5 valves, V1 92 (2), VR56 (2) and VR55, also 5 various input, output and intervalve transformers, etc., etc., chassis mounted with side protection, unused, 15/-, post 1/6. **TELEPHONE HANDSETS**, modern G.P.O. type, fitted 4it. 4-way cord and plug, new boxed, 7/6 post 10d. **HEADPHONE3**, balanced armature high resistance, for maximum sensitivity, new boxed, 7/6, post 10d. **MAINS TRANSFORMERS**, input 200-220-240 v. 1-phase 50 cycles, tapped output giving 3-4.5-6-9-10-12-15-20-24-30 v. at 2 amps., a superior transformer with 101 uses, new boxed, 20/-, post 1/3. **RECTIFIERS**, selenium full wave, input 15 v. A.C., output 12 v. 11 amp. D.C., ideal for use with above transformers, new unused, 7/6, post 7d. **MOTOR GENERATORS, TYPE 72**, these can be converted in a few minutes to an efficient 200/250 v. A.C. mains motor suitable for sewing machines, small grinders and polishers, etc., fitted 3/10in. shaft standard base mounting, ball bearing, new unused complete with conversion data 15/-, post 1/6, brass v-pulleys, 1in. dia. specially turned for these motors, 2/6 extra, motors converted and fitted pulley, 20/-, post 1/6. **RECEIVER UNITS, TYPE R3515**, contains 21 valves, detachable I.F. strip with VR65 (6) and VR53 valves, the 14, remaining valves are VR65 (4) VR55 (3), VR54 and VR92, with stacks of other components in metal case size 18 x 12 x 7 1/2in., new unused, 55/-, carriage 5/-. **TELEPHONE SETS**, consists of 2 combined microphones and telephones, 25ft. twin P.V.C. connecting flex, provides perfect 2-way communication, self-generated no. battery required, complete set iv for use, new boxed, 7/6, post 7d. **CRYSTAL RECTIFIERS**, B.T.H. CV-102 or Sylvania 1N22, new in lead capsules, 3/6, post 3d. **ROMEC VACUUM PUMPS**, also suitable as air compressors, rotary vane type gives constant air supply, develops approx. 40/50 lbs. sq. in., new boxed, 12/6, post 1/4. **SMALL BLOWER MOTORS**, 24 v. A.C./D.C., or 12 v. with less effect, size 4 1/2in. long, 2 1/2in. dia., blower casing approx. 3in. dia., new unused, 7/6, post 10d. **SERIES MOTORS**, (2 v. 20 amp. D.C.), 1 h.p., an ideal L.T. motor, new unused, 15/-, post 1/6. **U.S.A. UNITS** contains 12 valves, 6SH7 (6), 6H6 (3), 7193 (3), also 3 relays, chokes, crystal and 80 resistors and condensers etc., chassis mounted with cover, bargain 15/-, post 1/6. **ENERGIA SWITCHES**, make contact on impact, new boxed, 2/6, post 10d. **TERMINAL BLOCK3 REF. 50/430**, a very useful bakelite 2-way terminal block, boxes of 50 new 6/-, post 1/-. **SATHWELL THERMOSTATS** (oven type WO), 250 v. 15 amp. A.C., variable setting knob 10 to 90 deg. "C" stems are 1 1/2in. long, range fitting, new boxed, 25/-, post 10d. Bend B.A.E. for current 20-page lists. Our C.O.D. service is cancelled for the time being.

MOORPOOL CIRCLE, BIRMINGHAM 17.

Tel.: MARborne 1308 or 2664

Recognised as the Most Reliable Valveholders

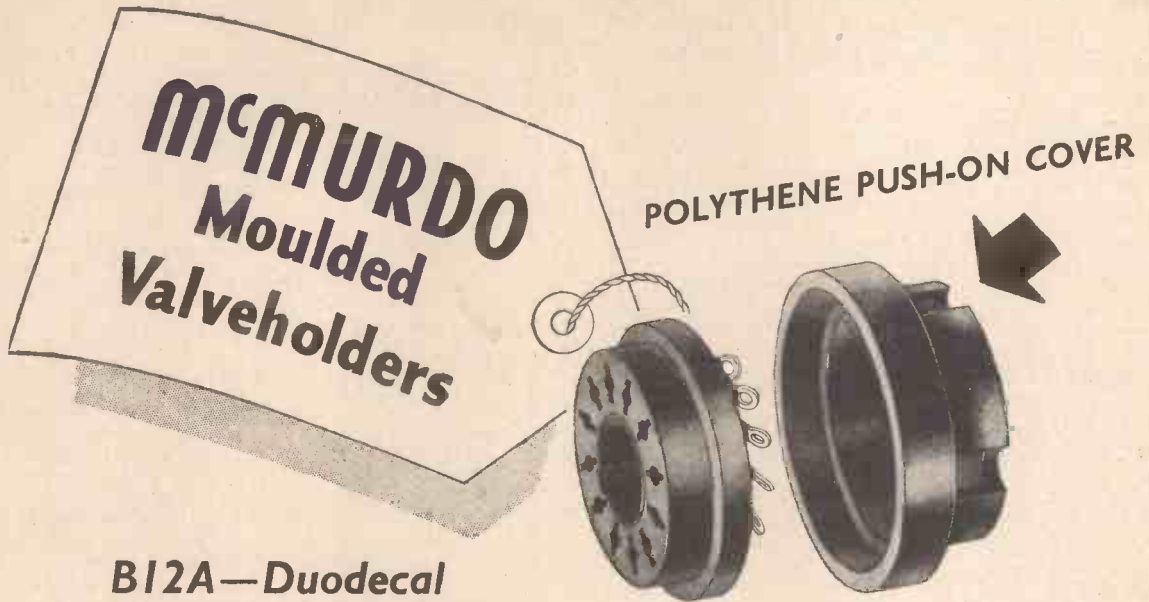

**B12A—Duodecal
FOR CATHODE RAY TUBES**

Ref. No. B.12/U.1—moulded in Phenol-Formaldehyde

“ “ B.12/U— “ “ “ “ “ “ with Polythene Cover

THE McMURDO INSTRUMENT COMPANY LTD., VICTORIA WORKS, ASHTEAD, SURREY · ASHTEAD 3401

**YOU CAN MAGNETICALLY RECORD
using your Gramophone Motor as a Drive**



Necessary parts, also usable later for a more ambitious job, plans available, 1 Spool Diamond Magnetic Recording Tape and 1 take-up spool, 2 Corner Brackets, 1 Roller, 1 Record-playback Head Kit, 1 Friction Clutch, 1 Dual-purpose Supersonic Oscillator and Two-stage Preamplifier and your Radio Chassis. Set of parts £7 . 15 . 0, or items supplied separately.

Also Constructional Data for Wire and Tape Recorders 5s.

PARK RADIO OF MANOR PARK, 676/8, 783 Romford Road, London, E.12

NEW

R.C.A. TELEGRAPH AND TELEPHONE COMMUNICATIONS TRANSMITTERS TYPE ET. 4336.

Designed and produced by the Radio Corporation of America, the Type ET.4336 is outstanding in the exceptional quality of construction, versatile operation with rapid band selection and adjustment, and the embodiment of modern advantageous features not generally found together in one equipment.

The transmitter is designed for communications service in the high frequency range of 2,200 to 20,000 kilocycles, and any desired operating frequency within this range may be quickly selected, using ordinary crystals. All controls employed in tuning the transmitter to any frequency within the overall range are mounted upon the front panel. Shift from telegraph to telephone operation is switch controlled, and high speed keying is permissible. Two transmission power levels of 250 or 350 watts are available, however the actual outputs obtained are somewhat in excess of these values at 20 mc/s, and increase with decreasing frequency to values in excess of 300 and 450 watts respectively at 3 mc/s.

GENERAL FEATURES.

The complete transmitter is housed in a tall console cabinet, superbly finished, and has a very attractive appearance. Side and rear panels are removable, and electrical interlocks are fitted as a safety feature. Stylish panel controls are conveniently grouped, and clearly identified. Five Meters are employed to read Aerial, Plate and Grid currents, and Filament voltages. A modulation and keying indicator of the vapour column type is mounted on the front panel. The Type MI-1946B Crystal Multiplier, which we supply with the transmitter, slides into an aperture which is normally concealed by a removable panel. When employing this unit, the oscillator stage in the transmitter functions as an intermediate P.A. stage, or frequency multiplier, and whilst employment is optional, transmission over the entire transmitter frequency range, using low frequency crystals, is a distinct operational advantage.

CIRCUITRY.

Valves Type 807 are employed in the Crystal Multiplier Unit and the Transmitter Crystal Controlled Oscillator. The Power Amplifier stage utilizes two Valves Type 813 operating in parallel, and the Modulator stage uses two Valves Type 805 operated in a Class B arrangement. Plate and screen voltages for all stages are obtained from a mercury-vapour rectifier comprising four Valves Type 866A, connected in a full-wave parallel circuit. An Antenna Coupling and Matching system is provided, and is so designed to allow the use of various feeder arrangements.

ELECTRICAL CHARACTERISTICS.

Type of Modulation	...	Class B, high level.
Audio-Input Impedance	...	500 ohms.
Audio-Input Level for 100 per cent Modulation	...	20 vu.
A-F Response	...	± 5 db from 400 to 7,500 cycles.
A-F Harmonic Distortion	...	5 per cent r.m.s.
Power Input:		
Telegraph, Low Power	...	1.25 kW.
Telegraph, High Power	...	1.46 kW.
Telephone, 100 per cent.	...	
Modulation	...	1.82 kW.
Power Supply Requirements	...	115-230 v., 1 phase, 50-60 cycles.
Regulation (Maximum)	...	5 per cent.

DIMENSIONS. Height, 58in. Width, 17in. Depth, 24in.

WEIGHT. 500 lb.

CONDITION. New and perfect, as ex-factory. Our Guarantee and Individual Test Certificate is supplied with each transmitter.

We offer immediate delivery of the above equipment to home and overseas buyers, complete and with all valves, at the exceptionally low price of £45 each.

Full specification and further particulars are promptly available on request.

NEW MODEL VG RADAR PROJECTION INDICATING EQUIPMENT TYPE CG-55AEB. Designed and produced by General Electric Co. U.S.A. This current equipment performs similar duty to conventional PPI except that pattern is optically projected on to a large flat horizontal plotting screen instead of being observed directly on a cathode ray tube face. The complete unit is approx. the size of a desk 35in. high with viewing screen 24in. dia. occupying half of top surface. Switched ranges of 4, 10, 20, 80 and 200 miles radius with electronic range marking. The equipment is designed for operation with any radar system, of repetition rates of from 60 to 1,000 per sec., only very limited arrangements are necessary to provide the video, trigger, and synchro inputs. Overall dim. 59 x 34 x 35in. Weight unpacked 1,000 lb. Full technical specification of this advanced equipment promptly available to interested concerns.

We hold large stocks of radio and radar equipment, valves and spares, and we invite your enquiries.

LAWRENCES

61, BYROM STREET, LIVERPOOL, 3.

Telephone: CENTRAL 4430.

Experienced Export Shippers.

A GUARANTEE OF SATISFACTION WITH EVERYTHING WE SELL

TRANSFORMERS AND CHOKES

SPECIALLY DESIGNED
FOR ALL
ELECTRONIC
EQUIPMENT

SOUND EFFICIENT
CONSTRUCTION DESIGN

INDUSTRIAL TYPES
UP TO 25 K.V.A.

STEWART TRANSFORMERS Ltd.
1021 FINCHLEY RD., LONDON, N.W.11

Tel.: SPEedwell 3000 and 3513

PRATTS RADIO

1070 Harrow Road, London, N.W.10

(Nr. SCRUBBS LANE)

Tel. LADbroke 1734

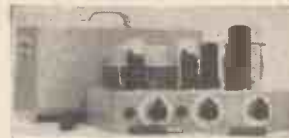

MODEL AC10E 19/9 0

Model AC18E, 6 valve unit with output of 18½ watts. Push-pull output with feedback over 3 stages. Separate mike stage. Inputs as AC10E. Complete in case with chrome handle, £13/19/6.

Model U10E, 6 valve unit for DC/AC mains. Spec. as AC18E. 10 watts output with feedback over 3 stages. Separate mike stage. Complete in case with chrome handle, £11/15/-. All above have outputs to match 3, 8 or 15 ohm speakers and are ready for immediate use. Finish, Blue stove enamel. Input volts average .003 v mike, .3v gram. No pre-amplifier required.



MODEL AC4C 10s/-

10in., 30/-; 12in. (G.12), 130/- Mains En., 700 ohm field, 10/- (all less o/transfr.)

TRANSFORMERS. E.H.T. 2.5 Kv. 4 v., 4 v. C.T. (for VCR97). Tested 15 Kv., 28/6. 2 x 350 v. 90 mA. 6 v. 4a., 5 v. 2a., 18/9-. Filament (input 230 v.), 6 v. 1½ a., 5/9; 6 v. 3 a., 8/6; 12 v. 1½ a., 9/6; 4 v. 4 a., 9/6 Output 6V6 to 3 ohms, 3/11; 6V6 P/P to 3, 8 or 15 ohms; 18/- Midget 154/354, 4/2.

VARIABLE CONDENSERS. 2 gang Midget .0005, 4/3; 3 gang standard size, .0005, 6/9. Solid dielectric, .0003, 3/4; .0005, 3/6. Presets 50 pf., 4d.; 140 pf., 300 pf. or 500 + 100 pf., 1/- ea.

CONDENSERS. 500/550 v. C'b'd., 4 mfd., 2/9; 8 mfd., 3/3; 8 + 8, 4/9; 8 + 16, 6/-; 8 mfd., 2/4; 16 + 16 mfd., 4/6 (all 450 v.). .0001/2/3/5, .01, .05, .1, 350/350 v., 6d.

All goods new and unused. Nearest Tube, Kensal Green, C.W.O. or C.O.D. Post free over £1.

Connoisseur Products

TWO SPEED-MOTOR. At the turn of a switch you have two speeds, 33.1/3 or 78 r.p.m. The Turntable is a full 12" diameter; its main spindle precision ground and lapped, runs in phosphor bronze bearings. The synchronous motor is virtually vibrationless and is suitable for playing standard, transcription and microgroove recordings.

Retail price without pickup - - - - - £13 15 0
 Purchase Tax. - - - - - £5 19 2

SUPER LIGHTWEIGHT PICKUP for standard and microgroove recordings. The interchangeable heads are fitted with an easily replaceable armature system complete with a semi-permanent sapphire. Armature mass 20 milligrams. Extremely low mass at needle point (4/5 m.g. only) allowing for reduction in downward pressure to 10/12 grams for standard recordings, and 5/7 grams for microgroove recordings.

Prices: With one Head - £4 0 0, plus £1 14 8 Purchase Tax
 Extra Heads, each - - £2 10 0, plus £1 1 8 Purchase Tax
 Spare armature System with Sapphire, 14/8 including Tax.

THE CONNOISSEUR Varigroove Recording Unit. 33.1/3 and 78 r.p.m. 100 to 300 GROOVES PER INCH continuously variable. MOVING COIL CUTTER HEAD of entirely new design. Patented method of suspension allowing use of large magnet system, producing sensitivity and response hitherto unobtainable. All patterning effects eliminated, allowing microgroove recordings to be made with ease.

15 ohms impedance. Frequency response 30 - 15,000 c.p.s
 LESS THAN 5 WATTS required to fully modulate. Price £130 0 0

ALSO HIGH FIDELITY AMPLIFYING EQUIPMENT

A.R.SUGDEN AND CO. (ENGINEERS) LTD., BRIGHOUSE, YORKSHIRE.



Simple Arithmetic

THEY say that you can prove anything by figures. What we would like to prove right now is that the recent addition of our Series 900 Reproducers, to the existing Series 700 and 800, makes the R. & A. range cover every normal requirement of the equipment-manufacturing industry. This is how it works out:

Between them, the three series comprise 15 separate models in sizes from 5- to 12- inches in diameter, including one elliptical model. Alternative flux densities, ranging from 8,000 to 12,000 Gauss, give



a total of 35 individual specifications. All these, again, can be supplied with or without chassis mounted or separate transformers, and with alternative positions for fixing-holes. Finally, bass resonance and other response characteristics can be adjusted to suit the most exacting needs.

But by now our arithmetic is getting complicated. All you need to know is that once the sum of your particular requirements is known, you can safely leave the rest to us.

Our current leaflets, sent on request, will help you to work out your own permutation!

REPRODUCERS AND AMPLIFIERS LIMITED
WOLVERHAMPTON - ENGLAND

+ - x ÷ + - x ÷ Telephone : Wolverhampton 22241. Telegrams : Audio, Wolverhampton + - x ÷ + - x ÷



931A. PHOTO-CELL MULTIPLIER AMPLIFIER UNIT COMPLETE Incorporating 931A photo-cell, 2 valves type 6AC7, 6AG7, etc., etc. Can be adapted for use in window lighting, warning systems, locating foreign bodies in liquids, flaws in textiles, burglar alarms, circuit switching by relays, etc., etc. Panel size 9 3/4 in. x 3 3/4 in. Circuit diagram not available. Price 45/- complete, post free.

R.3515 I.F. STRIP. A complete I.F. Unit, comprising 6 SP61 I.F. Stages, tuned to 13.5 Mc/s., 1 EA50 diode detector, and 1 EF36 or EF39 output or video stage. A few modifications only are required to adapt this unit, which will give pictures of extremely good quality. Price, complete with valves, and foolproof modification instructions, is 45/-, plus 5/- carriage and packing. Limited quantity only.

R3547 RECEIVERS. Absolutely brand new, in sealed manufacturers' packing cases. Incorporating 15 valves type EF50, 2 of SP61, EF36, EBC33, 3 of EB34. Complete 45 Mc/s. I.F. Strip, motor dial and drive pots, etc., etc. £6 only, plus 10/- packing and carriage. Whilst they last!

EX-R.A.F. INDICATOR UNIT TYPE 62. Containing VCR-97 CRT with mu-metal screen; Xtal Unit and valves 16/VR65 (SP61) 2/VR54 (EB34) 2/VR92 (EA50), etc., etc., two deck chassis in metal case. 18 x 18 1/2 x 11 1/2 in. New condition. 67/6 each. Plus 7/6 packing and Carriage.

BAKELITE RECEIVER CABINETS. An extremely advantageous purchase, enables us to offer the following:—Attractive brown bakelite cabinet, size 15 in. x 8 1/2 in. high x 7 1/2 in. deep, complete with chassis drilled for standard five-valve superhet, back, 3-wave glass dial and back plate. Chassis and cabinet are designed for 6 1/2 in. speaker, and all standard components. Price complete is 25/- only. Limited quantity.

MIDGET .0005 mfd. TWO-GANG TUNING CONDENSER. Size only 2 1/2 in. x 1 1/2 in. x 1 1/2 in. Capacity guaranteed, standard length 1/2 in. spindle, complete with mounting bracket, less trimmers, 6/6, or complete with "built-in" trimmers, 7/6. Each plus 6d. post.

SPECIAL COIL PACK OFFER. Limited quantity of brand new manufacturers' surplus, 3-wave-band, superhet coil packs. Iron cored. Size 4 in. x 3 1/2 in. x 2 in. deep. Complete with circuit, a bargain at 25/- only.

SPECIAL VALUE IN MAINS TRANSFORMERS. 250-0-250, 90 m/a, 6.3 v. 3 a., 5 v. 2 a., half shrouded, drop through type. Electrostatic screen. Price 15/- only, plus 9d. post. Limited quantity.

I.F. TRANSFORMERS. Manufacturers' surplus. Iron-cored, 465 Kc/s. Size 4 in. x 1 1/2 in. x 1 1/2 in. Per pair 8/6 whilst they last.

RECEIVER TYPE 21. The receiver portion of the W/S 21 operating from 4.2-7.5 Mc/s. Double superhet from 18-30 Mc/s. Incorporating B.F.O. and crash limiter. Valve line-up 7-AR12 (VP23) and 2-AR8 (HL23DD). Absolutely brand new, complete with circuit. Only 45/- complete. Vibrator Power Unit for above, brand new, 17/6 only.

RECEIVER TYPE 25. The receiver portion of the T/R 1196. Covers 4.3-6.7 Mc/s., and makes an ideal basis for an all-wave receiver, as per "Radio Constructor" November 1950 issue. Complete with valves, types EF36(2), EF39(2), EK52 and EBC33. Supplied complete with necessary conversion data for home use. Only 22/6. Chassis only, 8/6. 6 1/2 in. WAFER SPEAKERS. Special offer of the above well-known speaker, listed at 25/-. Limited quantity available, brand new, at 15/- each. Post Free.

"DENCO" ALIGNMENT OSCILLATOR D.A.O.I. This unit provides a modulated signal for the alignment of I.F. amplifiers and associated circuits. The two standard frequencies of 465 Kc/s. and 1,600 Kc/s. are selected at the turn of a switch. All supplies are derived from one U10 cell and one 1289 battery inside the unit. Consumption of 50 mA. single valve type DL92 is used. Dimensions of case: Width 3 3/4 in., depth 2 1/2 in., height 4 1/2 in. Price post free, only 39/6.

DUAL PURPOSE MAINS-TRANSFORMERS. Special 350-0-350 v. 80 m/a., 6.3 v. tapped 4 v., at 3 a., 5 v. tapped 4 v. at 2 a. Top chassis mounting and fully guaranteed. 18/6 only, plus 9d. post.

ELECTROLYTIC OFFER. By leading manufacturers. All metal can. 16 x 8 mfd. 500 v.w. can size 3 1/2 in. x 1 1/2 in., 3 for 10/-. 32 mfd. 450 v.w. (550 v. Surge) BE37P, can size 4 1/2 in. x 1 1/2 in., 3 for 13/6. Also 16 mfd. 500 v.w. size 2 in. x 1 in., 3 for 7/6. 8 mfd. 500 v.w. type CT850 can size 2 1/2 in. x 3/4 in., 3 for 7/-. Post paid.

5KV ELECTROSTATIC VOLT-METER. 0-5 kV, panel-mounting, 3 1/2 in. scale, brand new, 50/- each.

MIDGET I.F. UNIT IN ALUMINIUM CAN, 4 1/2 in. x 2 1/2 in. x 1 in. Comprising one valve type I.T. 4, Midget Iron Cored I.F. Trans. 460 Kc/s. and eight midget resistors and condensers. Bargain price of 2 for £1, post paid.

10 MFD. 7,000 v.w. OILFILLED AMERICAN CAPACITORS, size 4 1/2 x 4 1/2 x 4 in. Porcelain terminals. Each individually wrapped and absolutely brand new—price only 17/6 each.

Send stamp for current Component List—
Probably the most comprehensive in the trade

5, HARROW ROAD, LONDON, W.2

• PADDINGTON 1008/9 and 0401

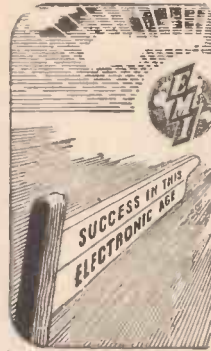

TRAINING IN ELECTRONICS

RADIO - TELEVISION
and other INDUSTRIAL
ELECTRONIC subjects

HOME STUDY COURSES

- ADVANCED RADIO
- INDUSTRIAL ELECTRONICS
- TELEVISION
- HIGHER MATHEMATICS
- PHYSICS

Obtain a copy of Free Booklet giving full details of these and Daytime Attendance Courses. Moderate Terms. Facilities for easy payment.

Write to Dept. 16.

E.M.I. INSTITUTES

10 PEMBRIDGE SQUARE, NOTTING HILL GATE, LONDON, W.2
Telephone: BAYSWATER 5131/2.

Associated with
"H.M.V."
MARCONIPHONE
COLUMBIA
ETC.

E.106P.

THE VALRADIO HEAVY DUTY CONVERTER RANGE

(Famous since 1937)

Will supply A.C. at standard voltage for numerous applications from D.C. supply voltage ranging from 6-250 volts with wattage outputs from 30-300 watts.

Frequency stability at 50, 60 or 75 cycles per second 1/2 of 1 per cent of dead frequency. Let us bring to your notice a few listed by us in popular demand, others can be considered on receipt of specification. All hereunder incorporate Radio and Low Frequency suppression from interference.

Type	D.C. Input	A.C. Output	Wattage Load	Price
230/300-A	200/250 v.	200/250 v.	200/300	£16 0 0
230/300/110-A	100/120 v.	200/250 v.	150/300	£16 0 0
230/200-A	200/250 v.	200/250 v.	100/200	£14 0 0
230/200/110-A	100/120 v.	200/250 v.	100/200	£14 0 0
230/200/50-A	50 v.	200/250 v.	100/200	£16 0 0
230/110-A	180/270 v.	200/250 v.	60/110	£10 15 0

Also similar types available to operate from D.C. input voltages of 6, 12, 24, 32 and to order.

All above prices advanced 10 per cent. from July 1st, 1950.

Literature upon request from:

VALRADIO Limited,
57, Fortess Road,
LONDON, N.W.5

*Phone: GULLIVER 5165

ALONG THE WAY...OF **TWA**

You Can Ship Almost Anything Anywhere by **TWA AIR CARGO**

ELECTRICAL EQUIPMENT, including radio and television parts, is more and more commonly being shipped, these days, via TWA. Damage to fragile components is minimal because handling is minimized, and because the loading has to be skilled. The lighter packing requirement saves time, labour, material and cost on all such cargo.



TWA—The Modern Way to Ship

Big, 4-engined, all-cargo TWA ships depart every week from important industrial centres . . . assure prompt deliveries from these and connecting cities to any point in U.S.A. Low rates. Fast service. Whenever you have a shipping problem . . . ask TWA for help. Get rates, schedules, shipping details today.

See your shipping Agent, or call TWA

When you Ship via **TWA**

YOU SAVE MONEY—crating costs, insurance costs, warehouse costs.

YOU SAVE TIME—days, weeks, even months. You get goods to markets safely at low cost.

YOU SAVE WORK—simplify your shipping problems. Make one call . . . get one air waybill, one invoice. Save filing, paper work, worry.

YOU INCREASE SALES—shipments arrive fast . . . ahead of competition . . . in time to benefit from peak buying seasons.



TWA

TRANS WORLD AIRLINES

U.S.A. · EUROPE · AFRICA · ASIA

All TWA flights carry Air Cargo and Air Mail
200 PICCADILLY, LONDON, W.1. Tel.: Regent 3211

CLEARLY BETTER



When a factory needs a sound system—and it's a thing few modern factories can do without—it needs something that will reproduce words and music as clearly as they were delivered to the microphone, in spite of possible distracting noise. This is the end to which G.E.C. sound systems were designed and built; and is one of the reasons why they are so well suited to modern factories. The other reasons? You can count on unobtrusive loudspeakers, simple installation, easy controls and economy too. If you need a sound system in your factory we'll be glad—without obligation to your address below.



SOUND SYSTEMS BY G.E.C.
G.E.C. LTD · MAGNET HOUSE · KINGSWAY · LONDON · WC2

THIS G.E.C. ADVERTISING MEANS NEW BUSINESS FOR YOU

The advertisement on the left for G.E.C. Sound Systems is appearing in FACTORY MANAGER, MAKER UP, MASS PRODUCTION, TAILOR AND CUTTER. Follow up this advertising by 'tying up' with your own local publicity . . . and take full advantage of G.E.C. technical co-operation

THE GENERAL ELECTRIC COMPANY LIMITED
MAGNET HOUSE, KINGSWAY, LONDON, WC2

1 KW TELEGRAPH TRANSMITTERS. Two HF 300's output. Operation 3.5 mc to 16 mc.

HALLICRAFTERS BC 610's. Complete with speech amplifier, antenna tuning unit; exciter units and coils for all bands.

RCA TRANSMITTERS. Type ET-4336. Complete with matched speech amplifier, crystal multiplier and VFO units. Brand new.

LM-300 TRANSMITTERS. (U.S.A.). 140 kc to 400 kc and 650 kc to 1,600 kc. 300 Watt output.

AUTOMATIC HIGH SPEED TELEGRAPH EQUIPMENT "BOEHME" (U.S.A.). Up to 400 signs per minute on-line and wireless.

AR-88's, AR-77's, S-27's, HALLICRAFTERS S-37 (VHF 130 mc to 210 mc) HRO'S with coils and power pack.

SKYRIDER DIVERSITY HALLICRAFTERS RECEIVERS. Complete with console, power units and loudspeaker.

All above items in excellent working condition.
Working demonstration upon request.

TX VALVES 803, 805, 807, 813, 814, 832, 861, 866A, DET-16; 6L6 Met. and many others.

Large stock of Tx condensers, crystals and other components. Alignment and repair of communication receivers and all other short-wave equipment undertaken.

P.C.A. RADIO

Transmitter Division:— Receiver Division:—
The Arches, Cambridge Grove, 170 Goldhawk Road,
London, W.6. Tel. RIV 3279 London, W.12
Tel. SHE 4946

GOVT. SURPLUS UNUSED

CONDENSERS

of all types . . .

We can offer, FOR IMMEDIATE DELIVERY from very generous stocks, a wide range of ultra-high quality fixed paper Condensers, from .001 μ F to 8 μ F. Also STOCKS of small genuine MICA Condensers from .00001 (10 pf) to .01 μ F (10,000 pf). Prices are exceedingly moderate.

Enquiries are invited for manufacturers' requirements, wholesale and export only for bulk quantities, and for scheduled deliveries over a period as required. Most condensers are now available for immediate delivery.

Please send for our Bulletin Con/550.

CLAUDE LYONS LTD

180, Tottenham Court Road, London, W.1
and 76, Oldhall Street, Liverpool 3, Lancs.



Induction Motors..

FOUR POLE MOTOR FP. 10

A precision engineered well balanced motor, designed to give constant, trouble free performance indefinitely. This motor is used extensively in many wire and tape recorders, and gramophone units now manufactured.

Note these features:—Fully protected • Dual voltage range • Negligible external magnetic field • Oil impregnated self aligning bearings • Speed constancy and silent running.



Speed (light) 1400 r.p.m. Torque 3 inch ozs. Weight 1 1/2 lbs.

TWO POLE MOTORS SRI & SR2.

A rugged and highly efficient motor that will stand heavy overloads, and for intermittent ratings is capable of giving up to twice the rated power. Used extensively in many motion displays, fans and gramophones now manufactured. SRI MODEL; Speed (light) 2750 r.p.m. Torque 3.0 inch ozs.—Weight 2.31 lbs. SR2 MODEL; Speed (light) 2750 r.p.m. Torque 2.0 inch ozs.—Weight 1.7 lbs.

.. Leaders in their field

Birmingham Sound Reproducers Ltd., Old Hill, Staffs. Tel. Cradley Heath 6212/3

WISHING ALL OUR CLIENTS
A VERY MERRY CHRISTMAS
AND A HAPPY AND
PROSPEROUS NEW YEAR

BULGIN
Components

A. F. BULGIN & CO. LTD., BYE-PASS RD., BARKING

"ADCOLA" SOLDERING INSTRUMENTS

Reg. Trade Mark



Reg. Design 860302

Designed for Wireless Assembly and Maintenance.
SUPPLIED FOR ALL VOLT RANGES FROM 67v. TO 230/50v.

The three Adcola Models cover the requirements of the
Television, Telecommunication and Radar Engineers
and assure thorough jointing.

3/4 in. dia. Bit. Standard Model — 22/6
1/2 in. dia. Bit. Standard Model — 25/-
3/8 in. dia. Detachable Bit — — 30/-

Patented in England and Abroad.

Sole Manufacturers:

ADCOLA PRODUCTS LIMITED
ALLIANCE HOUSE, CAXTON STREET, WESTMINSTER,
LONDON, S.W.1. Tel. MACaulay 4272.

Wireless World Classified Advertisements

Rate 6/- for 2 lines or less and 3/- for every additional line or part thereof, average lines 6 words. Box Numbers 2 words plus 1/-. (Address replies: Box 0000 c/o "Wireless World," Dorset House, Stamford St., London, S.E.1.) Trade discount details available on application. No responsibility accepted for errors.

WARNING

Readers are warned that Government surplus components which may be offered for sale through our columns carry no manufacturers' guarantee: Many of these components will have been designed for special purposes making them unsuitable for civilian use, or may have deteriorated as a result of the conditions under which they have been stored. We cannot undertake to deal with any complaints regarding any such components purchased.

NEW RECEIVERS AND AMPLIFIERS

UNIVERSAL ELECTRONIC PRODUCTS, 36, Marylebone High St., London, W.1. Welbeck 4058.

SPECIALISTS in the design and manufacture of high fidelity reproducing equipment from 5-100 watts for domestic or industrial purposes. Our new twin channel amplifier (type U.E.57) with independent bass and treble outputs, provides the most satisfying standard of reproduction we have yet experienced. It is now being demonstrated in our showrooms daily (we close Thursday 1 p.m., Saturday 4.30 p.m.) and we invite those who seek perfection from recorded music to hear this superb instrument. We also offer tuning units or complete chassis designed and constructed to individual requirements.

120-watt, high quality amplifiers, bass and treble boost; £12/10; lists.—Broadcast & Acoustic Equipment Co., Ltd., Tombard, Norwich. [0065]

SPENCER-WEST pre-amplifier owners endorse our claims: "the improvement on my other pre-amplifier is incredible, the picture is steady and very little noise."—Spalding, Lines; illustrated leaflets and full particulars on request.

SPENCER-WEST, Quay Works, Gt. Yarmouth.

BERNARDS, makers of television, radio, amplifier equipment, available for early delivery: television time-base chassis and E.H.T. supply combined, 5 valves, completely wired, tested, only new components used; £7/12/8.

BERNARDS, 12, Cheiverton Rd., Putney, London, S.W.15. Put. 7538. [0097]

CHARLES AMPLIFIERS, Ltd., are now able to produce amplifiers, radio units and electronic equipment to specification; enquiries invited for development work and for short production runs.—Charles Amplifiers, Ltd., 40, Kensal Rd., W.10. [0173]

TELEVISION receiver, built to special order of client moving to Scotland; selects three pre-tuned channels; many other special features; uses 8in tube but could be changed to 12in brand new; highest offer secured.—Write for details to J. Mort, BCM/HIFIDEL, W.C.1. [6142]

TWO types of Birmingham/London converter units are now available; the type AC/4 is continued for fringe and difficult area reception conditions; a new model type AC/7 is available; this type does not include a pre-amplifier stage and is available at a lower price; illustrated leaflets and full particulars on request.

SPENCER-WEST, Quay Works, Gt. Yarmouth.

NEW amplifier by Midland Radio Co. Products: The symphonic Seven High Fidelity portable, seven watts of high fidelity reproduction in highly portable form full bass and treble tone controls, 2-stage N.F.B., high gain; price £10/15/6.—For full details of this and other amplifiers and radio feeders address: post 19, Newcomen Rd., Wellingborough. [5618]

OUR model SL.35 radiogram chassis is now available; a 5-valve all-wave superhet, complete with valves and p.m. speaker, large fully illuminated glass dial in attractive colours; aerial tested ready for installation; really remarkable value at £12 with 8in speaker, or £12/10 with 10in speaker; 24d stamp for illustrated leaflets; trade enquiries invited.—Bavly Bros., 46, Pavilion Drive, Leigh-on-Sea, Essex.

C.J.R. ELECTRICAL & ELECTRONIC DEVELOPMENT, Ltd., Hubert St., Birmingham, 6 (Aston Cross 2440). the Midlands specialist manufacturers of high fidelity sound reproduction equipment, for the world-famous Williamson amplifier and associated accessories including crossover units, distortionless contrast expanders and radio feeders; send for details and prices. [0105]

CONNOISSEUR'S receiver, acclaimed by its users as the finest receiver for the enthusiast and the only one with the following facilities: 9-1,500 metre world-wide results on highly sensitive 10-valve receiver, comparable with any good communication set, or by change of switch, maximum fidelity reception of local stations on non-superhet receiver with high quality 2-PX4 push-pull amplifier incorporating a refinements, bass and treble tone controls (boost to cut-whistle filter and gram input, etc.); basis rebuilt R1155; write for details or call for demonstration. FEEDER units as above, or use with external high-quality amplifiers; R1155 specialists, receivers repaired and re-aligned, also modified as above, or to your requirements; R1155 circuit and valves 2/- post free.—R.T.S., Ltd., 5, Gladstone Rd., Wimbledon, S.W.19. Tel. Lib. 3303.



Partridge News



SCREENED

—and hermetically sealed in oil...!

REDUCTION of field 40 db at 50 c/s. I These are the figures for the Type HS-MU sealed transformer shown above, and are typical of the advantages that these Partridge potted transformers bring. Apart from enhanced electrical efficiency, their performance is consistently maintained under all climatic conditions by reason of the permanent hermetic oil seal.

All Partridge Precision Components (both standard and "To Specification") are now available as hermetically sealed units.

★ *Fulllest details gladly sent on request*

PARTRIDGE

TRANSFORMERS LTD

ROEBUCK ROAD, KINGSTON BY-PASS
TOLWORTH SURREY
Telephone: ELMbridge 6737-8

NEW RECEIVERS AND AMPLIFIERS
TELRAD ELECTRONICS, 70, Church Rd., Upper Norwood, London, S.E.19.—Designers and manufacturers of Telrad quality amplifiers; established as the most outstanding value in high-quality amplifiers, thanks to faithful reproduction at unrivalled price, these unique amplifiers are the first choice of the enthusiast; built to satisfy the discriminating ear; bass and treble independent controls, providing widest possible variation to suit all recordings and varying acoustic properties of one room with another; £18 complete; full details on request.—Write, call or phone Livingston 4879. [0019]

MANY people strive after quality reproduction but in most cases the price of associated equipment makes this impossible; however, with the R.T.M.C. Williamson amplifier you can attain your ideal at a reasonable price as superb quality can be obtained with reasonably priced speakers and pick-ups and there is no need to use expensive apparatus; the R.T.M.C. version of the now world-famous Williamson amplifier (which incidentally cannot be improved upon and is still pre-eminent in its class) is still the best reproducer you could possibly buy and before purchasing a quality producer we invite you to hear the Williamson but it must be a R.T.M.C. model; superb quality parts only used with outstanding finish and results; many have tried to equal the Williamson and extravagant claims are made but seeing and hearing are the best advertisement and we therefore offer you the opportunity of coming to actually hear the R.T.M.C. version of this wonderful amplifier which is superlative in its class; you are, however, quite safe in ordering by mail and the results obtained will astound even the most critical: 7-valve model £23/10, 9-valve model with built-in pre-amp £28/10 (6x covers); tuners, etc., supplied; write for details (3d stamp) to—R.T.M.C. (Ealing), Ltd., 141, Little Ealing Lane, W.5. Tel. Ealing 6962.

RECEIVERS, AMPLIFIERS—SURPLUS AND SECONDHAND

RECEIVERS Type 25 (TR196) without valves, 6/6 each.
BATTERIES 12v 14 a.h. lead (acid) steel case, new and sealed, 32/6 each; stamp for lists.
BOLD & BURROWS, 12, Verulam Rd., St. Albans. Tel. 5951. [6222]

HALLICRAFTER BC614 speech amplifiers complete all tubes, perfect condition; £18.
BENDIX BC221 frequency meters, complete, perfect; £25.
SCR 522 freq. 100-156 mcs. complete transmitter/receiver in new condition with all tubes; £30.

TUNING units, types TU6 to TU26B, new with covers, 12/6; BC610 tuning units, P.A. coils and spares available. WS19 Mk II and installation kits, spares, etc., large quantities.
EXPORT enquiries for ex-Govt. American spares promptly attended.

McLEROY ADAMS MFG. GROUP, Ltd., 46, Greyhound Rd. London, W.5. Tel. Fulham 1802. Cables, Hallicrafter, London. [0194]

BAIRD pre-amp (London), as new.—Martin, 183, Roxeth Green Ave., Harrow (Byron 1425). [6199]

AMPLIFIER—Power pack, Decola, as new; offers?—Siggers, London Rd., Brackley, Berks. [6192]

R1155 with power pack, speaker and cabinet; £7/10.—Tel. Betchworth 2360, evenings. [6207]

DENCO combined 9in television, radio, 8-record changer; £55; call after 6.—411, London Rd., Romford, Essex. [6232]

HARTLEY-TURNER radiogram, new h.t. speaker in box baffle, new Decca pick-up; offers?—Gordon Maclean, Kingston Bagpuze, Abingdon, Berks. Longworth 85. [6188]

HR0 Rxs from £12/10, some coils available; also in stock: AR38, BC348, CR100, S27, S29, etc., etc.; requirements please to—R.T. & I. Service, 254, Grove Green Rd., London, E.11. Ley. 4996. [0053]

W.W. quality amplifier, new parts only throughout; invoices available, mains trans. chokes and OP trans by Partridge; Marconi valves (PX4s in output), job never installed; offers to—Scarfe, 11, Crawley Rd., N.22.

1950 autoradiogram R.G.D. model 1046G in Burr Walnut, 5 wavebands, push-pull output wide range loudspeaker, high fidelity pick-up with sapphire stylus, 10 valves in new and perfect condition; £215 cost, nearest offer to £150.—Box 7483. [6254A]

BATTERIES
WALTON'S of Wolverhampton, offer:—

NI-Fe Accumulators. Once again we have been fortunate to secure a limited number of these famous accumulators.

All are new and have never been filled with Electrolyte, but are slightly externally soiled due to storage.

VOLTAGE 2.5 (2 cells), Cap. 15 A.P.H. Act. Size 2 1/4in x 2 1/4in x 8in deep. List Price over 30/-. Our Special Price, including packing and cartage, 12/6 each, 3 for 30/-. 12 for £5. SEND s.a.e. to-day for copies of our latest list.
WALTON'S WIRELESS STORES, 203, Staveley Road, Wolverhampton. [0011]

NEW DYNAMOS, MOTORS, ETC.
NEW motor-alternators 1,500 cycles, 80v. 25a.—B.E.R., 69, Church Rd., Moseley, Birmingham. [6119]



HOW TO CONQUER FOREIGN MARKETS

During the past few months we have had many letters from American users of the Hartley-Turner 215 Speaker. These have all been complimentary and in some cases quite supreme examples of the "unsolicited testimonial."

The performance of the speaker has been analysed and discussed in detail and we are told there are few, if any, American speakers which equal its performance at any price (and that means up to \$550.) But discounting these exceptional enthusiasms and striking a fair average of opinion, we find that the 215 is considered to be the equal in every way of a highly esteemed coaxial unit which sells at \$155.

Now the price of the 215 in the U.S.A. is, including import duty, \$46, and it stands to reason that no American music lover is going to pay nearly four times as much as he need do to achieve a certain standard of performance. That is why the 215 speaker is conquering the American market.

In Britain the price is £9, and we will put it up against any British speaker at any price you care to think of. If your ears are quite unbiased we know what the answer will be, and if you are interested in high-fidelity reproduction, the sooner you meet the 215 the better for you, because in a world of rising costs we do not see how we can hold this absurdly low price much longer.

Illustrated literature free for the asking, and if you would like to see some of these American reports just say so when you write to us.

H. A. HARTLEY CO. LTD.
152 HAMMERSMITH ROAD
LONDON, W.6. RIVerside 7387

WILCO ELECTRONICS

AMPLIFIERS, 50 watt. Rack mounting by "Tanny" including 10 valves: 4 L63; 4 6L6; in parallel Push-Pull, 2 FW4/500, for 200/250 v. A.C. 50cyc., complete with output transformer £12/10/-. Also some "Marconi" 15 watt, complete with valves, £8/10/-.

RECEIVERS R.1132A. Brand new, in perfect condition, range 100 to 124 mc/s, standard 19in. rack mounting, fitted tone control, manual and A.V.C., large calibrated slow motion dial tuning meter etc., a really first class receiver. Our price £4/19/6. Pkg. and Cge. 10/-.

POWER PACK, Type 3, for above receiver. Brand new, in perfect condition, input switched 200 to 250 volts, A.C. 50 cycle, with two smoothing chokes, fitted D.C. voltmeter 0-300, milliampere meter 0-150, fuses, etc. A superb job, £4/19/6. Pkg. and Cge. 10/-.

TEST SET, Type 205, 3.05 to 3.35 centimetres with 9 valves including Magic eye. Klystron. 100 Microamp. meter. Blower motor, etc., in good condition, £20.

TEST SET, Type 28, Incorporating a 50 Microamp. meter, in steel case 6in. x 3½in. x 3in. with carrying handle, 50/-.

P.M. SPEAKERS, 8in. Goodmans in wall case, 21/- 5in. Rola, 17/6.

RACKS, 5ft. 6in. high for 19in. panels, 50/- OPERATORS' DESKS, for standard 19in. rack mounting, 12in. deep, 15/- each.

OSCILLOSCOPE units to build your own miniature 'scope'. Case 11 x 9 x 6½in., with two VR65's, one VR66, valves, tube holder and base for VCR139A, brill. and focus controls, shift controls. Only 16/- Cge. 1/6.

C.R. TUBES. VCR139A, 2½in., 21/- each, post and pkg. 2/6. Holders for same, 2/- each.

PYE STRIPS. Five R.F. stages, det., and video, ideal vision strip with 1 diode valve price, 37/6. Post 2/6.

201 LOWER ADDISCOMBE ROAD,
CROYDON ADD. 2027

NEW DYNAMOS, MOTORS, ETC.

BATTERY chargers, 4 models, 2-6-12v. 1-2-4 amp D.C.; any mains voltage; also larger types special transformers, chokes, test gear. Interior car heaters, etc.—The Banner Electric Co., Ltd., Hoddesdon, Herts. [0122

JANETTE d.c. to a.c. rotary converters, 200/250 volts d.c. input, 200/250 volts, 50 cycles, 1-phase, a.c. output at 300 watts, new, £20; 500 watts, £23; complete with smoothing for television and radio.—Johnson, 319, Kennington Rd., London, S.E.11, Reliance 1412-3.

ALL types of rotating electrical machinery up to 20kva available, including rotary converters, rotary transformers, motors, petrol and diesel engine generating plants, alternators and d.c. generators. We are also in a position to quote for power transformers; as actual manufacturers we will be glad to quote for any quantity for home or export.

DIESEL Electric generating plants, 3kva, 230v with push-button remote control, starting equipment ready for use, £195.

ROTARY transformers, input 20v d.c., outputs 6.5v d.c. and 300v d.c., permanent magnet field, 20/-; ditto, input 28v d.c. and 1,200v 70ma d.c. output; energised field, 35/-; ditto, input 12v d.c. output 500v, 90ma d.c., energised fields, 35/-.

PETROL electric generator plants, comprising a J.A.P. No. 2a single cyl. engine coupled by vee rope drive to an alternator, giving an output of 230v 50 cycles, 400 v.a., with screened ignition and filtering on generator, eminently suitable for operating television and radio on farms, etc., price £40; such plants can be supplied with various outputs, a.c. or d.c. for other applications.

CHAS. F. WARD, Lordscroft Works, Haverhill, Suffolk. Tel. 253. [0039

DYNAMOS, MOTORS, ETC.—SURPLUS AND SECONDHAND

ROTARY converter, e.d.c. 230v d.c., 230v a.c. 300w. cabinet little used, cost £48; offers.—Siggers, London Rd., Bracknell, Berks.

ADMIRALTY pattern, Lawrence Scott and Electromotors converter, 220v d.c., 230v 50 cycles a.c., 200w. very good condition.—Box 7319. [6215

CHARGING and lighting plants, a.c./d.c., please note items 2 & 3 are not surplus or secondhand but current products of British manufacture.

DIESEL plant, cold start, Lister twin cylinder, direct coupled, alternator, 230/1/50, 9 k.v.a. (tropical rating), built-in control board, volt and ammeter, etc., on steel girders, tip-top condition and appearance, cheap to run, wt. approx. 26-28cwt, delivery free by road 100mils. radius London; £270, one only.

ITEM 2, alternator, 230/1/50 3 k.v.a., belt driven by Petters very latest type diesel engine A.V.I., self-energised automatic voltage control, starter handle, or press-button, also remote control, one press-button remote control start and stop unit supplied, extra control units £1, complete with M.D. starter battery and separate charger, cheap to run, engine covered by Petters inspection service, strong lasting job; tested on full load before despatch; £195, delivered.

230/1/50 ALTERNATOR, 400 VA with voltage reg., self-energised, clock or anti-clock, 3,000 r.p.m. 50 cycles, 2,500 r.p.m. 44 cycles, suitable television, etc., £18 del.; Chore Horse plant, 32v 1½, new, unused, £20 del.; Onan 32-38v 3amp. 6½ star, used, in good condition, only £18, etc.; the following arrived too late to list: Alco-Lyons 12-18v 360 watt, new, unused, spares, nice, 8hrs per gallon; a few only, Petters 2-3hp paraffin engine coupled to generator, 24v, charging 1-1.25 k.w. with or without control board, new and unused, fitted latest type vaporator.

6V BATTIS, 72 amp/hr. 65/-, 85 amp/hr. 70/-, 100-125 amp/hr. 85/-, 120-140 amp/hr. 90/-, all new, unused, boxed, delivered.

H. DUTY rubber covered cable, 100 amp, 2/ per yd; sorry no more 32v gens; h.d. charging and rectifying equipment.

PLEASE do not ask for general catalogue or list, state exactly your requirements; see displayed advert, page 90, for S.T.C. selenium rectifiers; terms c.w.o.; pro-forma invoice c.o.d. (post exists only).

PEARCE, 66, Great Percy St., W.C.1. (Nr. Ankel.) [0014

NEW LOUDSPEAKERS

SPEAKER cabinets with slight alteration, ideal for bass reflex type, heavy construction; bargain at 52 each.

LOCKWOOD & Co, 67, Lowlands Road, Harrow.

LOUDSPEAKERS—SURPLUS AND SECONDHAND

MAHOG. baffle 48in x 56in twin speakers.

Crossover, must sell, £7.—Tel. Hen. 1166.

SPEAKER, Tanny Duo centric and separator; offers?—Siggers, London Rd., Bracknell, Berks. [6193

BARKER 148 in 5½ cu. ft. felt-lined mahog. faced cabinet, perfect leak F.D. (ruby stylus) and trans, boxed, as new; offers.—Burnell, 55, Woodcote Rd., Wallington. [6219

NEW TEST EQUIPMENT

AVAILABLE for early delivery, two-beam switch unit, 6 valves, self-contained power pack, variable switching frequency, provisional price, £10/14/6, enables two separate traces to be displayed on standard oscilloscope.

BERNARDS, 12, Cheverton Rd., Putney, London, S.W.15. P. 7538 [0098

TEST EQUIPMENT—SURPLUS AND SECONDHAND

TAYLOR valve tester, model 47A, perfect, unused.—Offers to Box 7385. [6249

UNUSED Oscillograph, model No. 339 by Coscor; £50.—Wills, Station Approach, Gravesend. [6143

CABINETS & CHASSIS

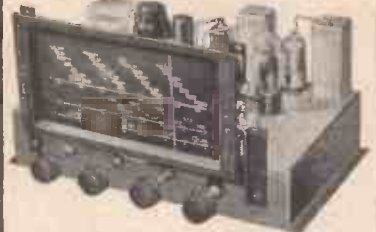

A.C. 5 valve 3 W/B Superhet Radiogram Chassis. Absolutely complete kit of parts including wiring diagram ... £10/0/0
Or fully wired and tested ... £11/15/0

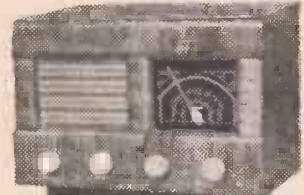

CABINETS as illustrated 12"x9"x7" 30/- All the components to fit this cabinet are available.

Walnut veneered radiogram cabinets. All apertures cut to suit your own units £16/10/0
WE CAN MAKE ANY TYPE OF CABINET TO YOUR SPECIFICATION.

Send a sketch and full details.

AMPLIFIERS: 4 to 15 Watts from £3/15/0

Full details of above from:—

LEWIS RADIO CO.
322, HIGH ROAD, WOOD GREEN,
LONDON, N.22. Phone: BO Wes Park 5997

LABORATORY TEST EQUIPMENT

High Grade test equipment supplied by Hatfield instruments is **GUARANTEED** equal in every way to the maker's specification. All instruments are either New or Rebuilt in our own laboratories.

FERRIS NOISEMETER type 32A. This instrument measures either noise or field strength in the range 160 Kc. to 20 Mc/s. It is supplied complete with 6 v. vibrator power pack, standard aerial, and external multipliers, to enable field strength measurements up to 10 v. per meter, NEW.

BEAT FREQUENCY OSCILLATOR, Type 195L by Marconi Instruments. Condition absolutely as new.

OHMMETERS by Airmec. 6 ranges selected by press buttons. First range 0-100 ohms, full scale. Large 8 inch meter, accuracy 1%, mains operated. NEW. Price £25-0-0.

CONSTANT VOLTAGE TRANSFORMERS by Advance, Type MT161 input 190-260 v. Output 230 v. 1 per cent. at 60 w. These transformers are in new condition.

PRECISION CONTACT DRIVEN FORKS, and Phonic Motors, by Muirhead. For use at low frequency.

COSSOR OSCILLOSCOPE, Type 339. A few only, ex stock.

Send for comprehensive lists of Signal Generators, Valve Voltmeters, Wavemeters, etc.

HATFIELD INSTRUMENTS
175, UXBRIDGE RD., HANWELL,
LONDON, W.7.

Telephone: EAL. 0779

SURPLUS BARGAINS

MANUFACTURERS' & BANKRUPT STOCKS
LIMITED SUPPLIES ONLY

We can offer for immediate delivery

Resistors $\frac{1}{2}$, 1, 2, and 3 watt.
ALL VALUES

16 foot sectional aerial in Canvas carrying bag.

6 v. 140 amp. "GLOBE" Car Batteries.



Receivers: R1155, 1355 and 184 Brand New in original cases. Dinghy Radio Transmitter SCR 578.



Brand New Accumulators 6 v. 85 amp. Size: 12.9x7in. Weight 45 lb. British Made.

Celluloid (R.A.F.) Portable 2 v. lead. Acid Accumulators 7 amp. H.R.S. Size: 3 1/2 in. x 3 1/2 in. x 1 1/2 in.

Magnifying Lens, Rubber Masks, Burgoyne Solder Guns, Bakelite Accumulators, Ex-Govt. S.W. Condensers. All types. Meters, Switches, Toggle and Yaxley, Headphones, L/R and H/R. Vibrators, 6 and 12 v. Speakers all types. Volume Controls. Output Transformers. Chokes. Crystals—Valves Type CV.101.

Storage Secondary Portable Canadian Hart Batteries, 6 v. 100/125 amp.

2 Volt Accumulator suitable for Radio or Model Driving, House Lighting, etc. Heavy Mass Type Plates. Pre-charged. Only need filling. Size: 7in. x 2in. x 2in.



Charging Control Boards with Auto. cut out, 3 amp. 220 v.

Your enquiries are invited

WHOLESALE AND EXPORT ONLY

For further bargains call at our Counter or write for 12-page Bulletin.

RADIO MERCHANDISE Co., Ltd.

65, Farringdon Road, London, E.C.1.

Telephone: HOLborn 6377.

TEST EQUIPMENT—SURPLUS AND SECONDHAND

TESTING Galvo, complete battery clips, highly sensitive, 10/6.—Hobley, 109, Drive, Wellesborough. [6180]
BC 221 frequency meter converted to mains operation with manual and calibration book; perfect, £13.—Box 7322. [6233]
A.F. oscillator, C.R.O., microphones, power unit, flash test, meters, loudspeakers, etc. for sale; amateur giving up; list available.—Tovey, 63, Hythe Rd., Swindon. [6161]
SAFLORD sig. gen. 517F, £40; Cossor 539 d.b. scope, £35; Marconi TF50 output meter, £20; Dumont scope, £20; BC221, £16; Avo valve tester, £12; Marconi valve voltmeter, £37/10; Advance E1 sig. gen., £16; Taylor 30 scope, £15; all as new, carr. extra; many other items in stock; requirements to.—R.T. & I. Service, 254, Grove Green Rd., London E.11. Ley. 4986. [0956]

NEW GRAMOPHONE AND SOUND EQUIPMENT

MAGNETIC tape. Emitape type 65 on 1.200ft spool, 25/-; paper tape, 25/-; blank recording discs, 12in d./sided, 4/6; all from stock; full trade terms available.
SOUND DISCS (SUPPLIES). Ltd., 178, Bishop Rd., Southport, Lancs. Tel. 8153. [5335]
INFINITE baffle corner deflectors, scientifically designed acoustic chambers for 8 to 15in speakers; lists.—Broadcast & Acoustic Equipment Co., Ltd., Tomband, Norwich. [0064]
TRANSFORMERS, tone control and audio speaker filter chokes for all "W.W." circuits; special designs promptly made.—R. Clarke, 30, Lansland Crescent, S. Stanmore, Middx. Wor. 5321. [5976]
EXPORT only. BSR 2-speed gram motors. £33/4 and 78rpm for microgroove or standard records, simple speed change, 10in turntable. 100-120/200-250v 50c/s. tax free price £3.10 including packing and postage to any part of the world.
FRITH RADIOCRAFT, Ltd., Churchgate, Leicester. [0024]

LINE-A-TONE tape recording panels; a precision panel comprising 2 motors, high fidelity sound and erase heads, high-speed capstan suspended on ball races, giving tape speeds of 7 1/2 in. 15 in and 30 in per sec.; freedom from wow, no unloading necessary for rewind; finished in black crackle, size 14in by 12in, £20.
LINE-A-TONE tape recording units. This unit comprises the Line-A-Tone tape panel, 4-stage, 4 1/2 watt amplifier, with built-in oscillator, hand microphone and speaker; in handsome walnut cabinet 18in by 14in by 11 1/2 in high; the complete unit with one reel of tape, £60.
SOUND and erase heads, high fidelity type, £3 each, standard type £1.10; oscillator coils, input transformers, etc.; send for price list; trade enquiries invited.

MORECAMBE SOUND SERVICE, Sea and Works, Cross Cop, Morecambe. [0078]

GRAMOPHONE AND SOUND EQUIPMENT SURPLUS AND SECONDHAND

COLLARO Microgram de luxe crystal pick-up, perfect cond., £17/10 or near offer.—Box 7321. [6231]
M.S.S. recorder, amplifier, mike, stand, monitor and phones, all transportable and in new condition.—Offers to Wordsworth 3874.
MAGNETIC recording, stainless steel wire, .0056in diam, 802 spools, 14,000ft., 15/-; 12oz spools, 2400, post free.—F. Wilson, 17, Berwood Farm Rd., Sutton Coldfield. [15985]
MAGNETIC sound recording wire, stainless steel, temporary wooden spools, approx. 1 1/2 hours' running time at 2ft per sec.; 14/- per spool.—A. Smart 40, Grange Rd., Halesowen.

GARRARD automatic record-changing unit, type RC 60/D16, complete with lightweight pick-up, brand new, boxed, £15; Avo model 50, 10kn; Avo valve tester complete with rotary selector panel, £8/17/6; Evershed 500volt megger and ohmmeter (2 units) in leather case, complete with leads and instruction books, £12/10; Cossor 345 ganging oscillator and wobulator, £17/10; 330 oscillograph, £35; FHL beat frequency oscillator, 0-10,000 cycles calibrated dial, push-pull output 50volts into 10 or 600 ohms, £25; Muirhead thermionic voltmeter; offers invited for any of the above; wanted tape or wire recorders.—Haynsons, 14, St. Mary's, Bedford. Tel. 5568.

NEW COMPONENTS

CRYSTAL microphone inserts (Cosmocord Mic-6), guaranteed brand new; 15/6, post free.
RADIO-AID, Ltd., 29, Market St., Watford, Tel. Watford 5988. [0036]
BEL Television.—All parts can be supplied for the "Wireless World" sensitive superhet television.
COIL set—complete, for all stations, comprising 20 pieces, 52/6.
DEFLECTOR coil.—Exactly to spec., 35/-.
FOCUS coil.—Potated, enamel finish, 37/6.
FOCUS ring.—Self supporting, 25/-.
BLOCKING trans.—To spec., 15/-.
MAINS trans.—14lb. under-rated, 77/6.
MAINS choke.—250ma, 50/-.
WESTHET EHT Recs pair, 31/-.
KV COND., 3/-.
CONDENSER Series.—Inc. latest types, 180/-.
CHASSISWORK.—RF strips in copper, inc. valveholders and boxes, 52/6.
COMPLETE chassis set, inc. power, EHT VF, inter screens, 38/-.
TRADE STAMP set.—Photo and list available, also booklet set @ 5/-.
BEL SOUND PRODUCTS Co., Marlborough Yard, London Archway, N.19. [0184]

ALLEN & GOULD, 5, Obelisk Parade, Lewisham, S.E.13. Please see our displayed advertisement under name Garland Brothers on page 71.



A WINDOW WORTH LOOKING INTO

Television, Receivers Type 3585, complete with 45 mc/s. strip using 5 EF50's Diode (EA50) and Cathode follower, together with a further 2 EA50's, 1 EF50, 4 5P61's, 5 VR56, 3 VR55, 1 VR53, 1 VR54, also stacks of resistors and condensers, 2 5L00 and 2 1,000 relays, all brand new, in sealed boxes, at £5/10/- each.

Television, I.F. strips only, ex the above units, complete with 6 EF50's, 1 EA50, also brand new and unused, 62/6 each. Ditto, less valves, 37/6. Limited number only.

Television, Units type 208a, 2-stage 45 mc/s. vision or sound, 2 EF50's, complete with full instructions, 14/6 each while they last.

Television, Brand new R1355 Receivers complete with valves, as used in the "Inexpensive Television." Suitable for London or Sutton Coldfield, 52/6 each.

Television, Power Packs. Complete television power supply, giving you 2,500 volts at 5 m/a., 350-0-350 volt H.T. at 200 m/a., and 6.3 volt at 15 amps., input voltage 230 volts 50 cycle, fully smoothed and with all valves, ex-Admiralty units, 92/6 each. Limited number only.

Television, Coil formers, lin. x 1/2 in. polystyrene with slugs, 6 BA single hole fixing, 6d. each. Wound, 7d. each.

Television, Condensers for the "Electronic Engineering," 1,000 P.F. midget moulded mica ditto, 500 P.F., 4d. each.

Television, High voltage condensers, oil-filled Mansbridge type, "TROUBLE FREE." 1 mfd. 3 kv., 2/6 each; ditto, 4 kv., 3/- each; ditto, 5 kv., 3/3 each.

Television, High voltage valve caps, fully insulated, 6d. each. Diode holders, 3d. each. E.H.T. sleeving, 3d. per length. E.H.T. cable, 12 yards 1/9.

Television, Iron dust cores for "Alladdin" formers, also 24, 25 and 26 U.H.F. units, also 1355 and 1155 receivers, 2d. each.

Chokes. 5 Henry 200 m/a., resistance 100 ohms, 3/6 each; 25 Henry up to 40 m/a., 4/6 each; 7 Henry 60 m/a., 3/6 each; 20 Henry 100 m/a., 6/6 each; 1 amp. L.T. smoothing chokes, 1/6 each, all ex-W.D.

Television, Transformers ideal for scope, input 230 volt 50 cycle, output 700 volt 20 m/a. 4-volt 1 1/2 amp. twice, each tested at 5 kv., suitable for voltage doubling, 16/6 each. Brand new and boxed.

Type 25/73 Units, complete with valves. Brand new, 22/6 each.

Accumulators. Unspillable 2-volt 7 amp., 4 1/2 in. x 3 1/2 x 1 1/2. Lead acid. Brand new, 6/6 each.

Accumulators. 6 volt 85 amp. Lead acid. Brand new. Very limited number. Only 59/6 each.

Special Offer, 6 mfd. 1,000 volt Mansbridge condensers, 2/6 each; 16 mfd. 350 volt, 1/6 each; 24 volt blower motors, A.C./D.C., 6/- each. Rectifiers, 12 volt 5 amp., 17/6 each.

Open all day Saturday

G. W. SMITH & CO. (RADIO) LTD.

3, LISLE STREET, LONDON, W.C.2
Phone: GERard 2104.

BRITISH AMERICAN BATTERY AC UNIVERSAL TYPE VALVES

-if yours is a (rare) VALVE problem-

take for instance EF9... we always have a few of most critical types. But send us all your requirements and—order C.O.D. Lists are **FREE**

OBSELETE. DK1, DAC1, DF1, DL2, can now be replaced with equivalent valves and ready-to-plug-in adaptors.



HOW TO REPLACE DIFFICULT VALVE TYPES. 6B5, 6Z5, 6N6, 6P8, 6U5/6G5, 12A7, 12F5, 12F3, 15D1, 25A7, 32L7, 36, 39/44, 41, 45, 47, 50L6, 70L7, 84/6Z4, etc. We can help you here, too.

HIVAC, XSG, XW, XH, XD, XL, XLO, XP, XY and holders. Please enquire for any valve. We are fully stocked and well assorted. Lists sent.

"DEMOBBED VALVES" MANUAL. Service valves and their commercial equivalents, 2/8 post free.

BOOKS on every aspect of Radio in stock. We shall be pleased to send special list. Valve equivalent charts with quick reference. Index, 2/8, post free.

EX-W.D. CHASSIS with brand new valves 1R5, 1S4, 1S5, 1T4 and circuit Diagram, showing how this can be converted to a very excellent Personal Portable. **32/6** Post 1/-.

SERVICE SHEETS. The one you require on **FREE** loan if you buy one dozen **10/6** assorted at

EASY TERMS up to 10 months—and very near Cash Price on all TAYLOR meters. Catalogue **FREE**.

THE "Q-MAX" CHASSIS PUNCH

1" 1"	1" 1 1/2"	1 1/2" 1 1/2"	1 1/2" 1 1/2"	1 1/2" 2 1/2"	2 1/2" 3"	1" 8q.
9/6 ea.	10/6	12/8 ea.	15/-	25/-	19/6	
Key	9d.	Key 1/-		Key	Key	1/-



Smallest (and best) CRYSTAL RADIO SET only **17/9**

"Crystal set Construction" for 9 models only 1/3

AMERICAN LOW PRICED

Electric PAINT SPRAYER Just plug in and spray. Complete unit, no extras to buy. Works off any 220-250v. (A.C. only) light socket or plug point. Easier than a brush and 3 times as quick. Extra nozzle discs supplied free.



PIFCO all-in-one **RADIOMETER.** A.C. and D.C. **25/-** Kindly mark envelope (W.W.) Plus 1/- postage.



COMPONENTS—SURPLUS AND SECONDHAND

C. J. EMMS, Ltd.

BRIDGE full wave metal rectifiers, 6 or 12-volt 1 amp, 5/6; 6 or 12-volt 3 amp, 10/-; 6 or 12-volt 7 amp, 17/6; 6 or 12-volt 10 amp, 25/-; 24-volt lamp, 11/-; 24-volt 3 amp, 20/-; SLIDING resistances, 1 to 4amp 14ohm, 5/6; 12amp 1ohm, 6/-; 12amp 1ohm, non-slider, 3/6.

26a. Colherne Mews, London, S.W.10. Fremantle 8941. [0201]

RADIO CLEARANCE, Ltd.

50w MODULATORS, complete with power supplies, 0-110-200/250v, 50c/s, 8 valves, 6C5 into 6C5's p.p., into 807's p.p., 3 rectifiers, paper smoothing condensers throughout, jacks for key, mike and line, the power unit gives 500v 200mA (d.c. smoothed) and 6.3v 5A. In addition to supplying the modulator; complete outfit with circuit diagram in metal case (21in rack mounting panel) contained in solid oak case no mod. trans., to clear the remainder of our stock at reduced price; £8/10 carr. paid.

AIRCRAFT receivers, C.R.V. 46151, 6-v receivers covering 195kc/s-9,050kc/s in 4 bands, switched R.F. mixer, 3 I.F.'s, det. output, BFO, 4X 12SF7, 1-12SA7, 1-12AG, power from 28v dynamotor, supplied with valves and dynamotor. used but O.K., to clear, last few £4/15, carr. paid; a.c./d.c. amplifiers, complete kit for construction of 20w, 8v amplifier, by McMurdo, all first-class components, by Partridge, Gardner, etc., valves 4XCL35, 2XEF37, 2XUR30. Back rack chassis an extra, isolated from mains, and drilled, circuit diagram supplied, everything complete, £10/19/6, carr. paid; television focus coils, for 9 or 12in mag. tubes, res. 10,000Ω, average current 20mA, 7/6, post paid.

PERSONAL receivers, 5 valve T.R.F. using IT4's, contained in handsome bakelite case with lift-up lid, size 7X6 1/2X5 1/2 in lid closed, plastic carrying handle, frame AE in lid, these receivers cover the medium waveband and operate from self-contained dry batts., standard types, W1435 and D2, output to a pair of lightweight phones (H.R. reaction, 5M trans., reaction, opening lid switches on, supplied brand new, with valves, batteries, phones, an ideal set for invalids, hosp. patients, etc., these receivers are not Govt. surplus and are offered ready to plug, carr. paid, 5/19/6.

CHASSIS Steel 5 1/2X5 1/2X1 1/2 in, drilled, 4-button base holes, 1/9; 5X9X1 1/2 in, drilled 7-button base holes, 2/3; all, 17X9 1/2X2 3/4 in, drilled 7 int., octal and square, open ends, 3/-; E.H.T. trans. 4kv 1mA, 2v 2a, secs., primary, 230v, 50c/s, approx. 5,500v with usual smoothing, 2/-; primary, 0-110-210/240v, 50c/s, sec., 300-0-300v, 80mA, 4v 2a, 6.3v 2.5a, 15/6; primary, 230/250v, 50c/s, secs., 460v, 200mA, 210v 15mA, 6.3v 5a, 12/6; all trans. post paid; smoothing chokes, 20H 80mA, 350ohm, 6/11; 20H 20mA, 100Ω, 5/6; 6H 200mA 100Ω, 6/6; 250mA 200Ω, size 4X4X4 in, 10/9; all post pd.; electrolytics, 8mf 450v, 2/3; 16+8 350v Can, 3/-; 32 350v card, 2/-; 32 450v card, 2/6; 80+100mf 350v Can, 3/-; 25 25v, 1/3, 25 50v, 1/3; 50 25v, 1/3; 100 12v, 1/-; 50 12v, 9d; output trans, 2, 200/20, 2, 500/20, 2, 750/20, 3, 1000/20, 6, 000/20, 7, 000/40, all at 3/-; 3 ratios, 7, 000-3,500-1,750/40, 4/-; switches standard Yaxley, 2p 4w 3b, 2/6; 1p 10w 2b, 2/6; 2p 4w 2b, 2/-; 2p 4w 1b, plus additional water with shorting plate, 2/-; all have 5in spindle: superhet coils, 1 1/2X1 1/2 in, formers, H wave, H.F. Ae. C. Lwawe, H.F. Ae. Spind, 1/6 per coil; midget I.F. trans., 465kc/cs, iron cored, size 1 1/2 in dia., 1 1/2 in height, 10/- fair.

METERS, metal cased 2in circular, 0-15/600v res. ext. res. 6/6, 0-20A or 0-40A with shunts; bakelite cased 2in square, 0-1A 8/6, 0-5mA 6/-, 0-50mA 7/-, 0-300v series res. supplied 7/-, 0-20v 5/-; bakelite cased 2 1/2 in circular 0/30mA 7/-, 0/100mA, 0/200mA 8/6, all meters flush mounting, post extra; visual indicators type 1, crossover resistor, for penoscopes, movements with common magnet, 3/-; SM dia. as on RF28, etc., less cursor, 3/11; rotary power units type 104, 12v D.C. input, output 250v 60mA, 6.5v, 2.5A, D.C. P.M. rotary mounted on chassis with supp. 6/-, post paid; Type 87, 24v input, output as 104, 5/6; plugs and sockets, bakelite with keyway, 5, 7 and 10 way, 1/6 pair; 8 way "Jones" plugs and sockets with cover, 1/6 pair; bakelite cases with lid, inside meas. 6X6 1/2X3 1/2 in without lid, lid in deep with former for frame AE, lid requires fitting, 1/6 pair; extension speakers, controls, etc., 7/6, post paid; extension speakers, controls, 10Ω wire wound, 1/2 in spindle, 9d each.

RADIO CLEARANCE, Ltd., 27, Tottenham Court Rd., London, W.1, Tel. Museum 9188.

TRANSCEIVERS SCR-522, brand new and complete orig. packing, with all accessories, PEG4 plugs, payment dollars only.—Rousseau 97, R. de la Tour, Paris, France.

A MATEURS, dealers, servicemen, why pay fancy prices? "Be in the know." Send s.a.e. today for list that will save you pounds; goods c.w.o. or c.o.d.; money back guarantee; don't delay!

ANNAKIN, 25, Ashfield Place, Otley, Yorks. "YOU'LL probably get it at Smith's, Edgware Rd." Everything for the constructor, from a 1/10 watt resistor to a radiogram cabinet—lowest prices, biggest variety.—Near Metropolitan Music Hall, Pall Mall, [0114]

VHF T/R SCR 522; A.R.B. released in quantity, Dynamotors, sockets, connectors, control units and antennae for use with SCR522. S.C.R. 269 radio compass units, brand new stock with 2 indicators, control box and coupling. R.C. 248 receivers with dynamotor and tubes. W.W. sockets, types 10H/404, 405, 413, 414, 416, 417, 418, 419, 420. @ 1/3 each.

R. GILFILLAN & Co., 52, South St., Worthing, Sussex. [6206]

GEE RADIO LTD

FOR **QUALITY COMPONENTS & SATISFACTION**

- METER, 3in. scale, 0-10 amps. A.C./D.C., 12/6. P.P. 6d.
- METER, 2in. scale, 0-28 amps. A.C./D.C., 7/6. P.P. 6d.
- METER, 2in. scale, 0-20 v. D.C., 7/6. P.P. 6d.
- METER, 2in. scale, 0-300 D.C., 7/6. P.P. 6d.
- METER, 2 1/2 in. scale, 0-5 milliamps, 8/6. P.P. 6d.
- METER, 2in. scale, 0-120 mA., tapped at 40 mA., 6/6. P.P. 6d.
- METER, 2in. scale, 0-100 mA., 6/6. P.P. 6d.
- METER, 2 1/2 in. scale, 5-0.5 milliamps, 7/6. P.P. 6d.
- RECTIFIER, 500 v. at 2 amps., 32/6. P.P. 1/-.
- RECTIFIER, 24 v. at 10 amps., 35/- P.P. 1/6.
- RECTIFIER, 12 v. or 6 v. at 1 amp., 7/6. P.P. 6d.
- RECTIFIER, 230 v. at 80 mA., 5/- P.P. 6d.
- RECTIFIER, 3 v. at 10 mA., 2/6. P.P. 6d.
- CONDENSER, .1 mfd., 7 kV. wkg., with clips, 10/- P.P. 6d.
- CONDENSER, .1 mfd., 2 kV. wkg., 1/3. P.P. 4d.
- CONDENSER, 50 mmfd., 5 kV. wkg., 2/6. P.P. 6d.
- CONDENSER, .02 mfd., 8 kV. wkg., with clip, 4/6. P.P. 6d.
- CONDENSER, .001 mfd., 5 kV. wkg., 1/6. P.P. 4d.

- PHOTO CELLS, 931 a., brand new, complete with base, 32/6.
- TRANSFORMERS, 250-0-250, 80 mA., 4 v. at 5 amp., 6.3 v. at 4 amp., 0-4-5 v. at 2 amp. Pri. 200-220-240 v., 17/6. P.P. 1/-.
- TRANSFORMER, 0-30 v. at 2 amps., tapped at 3, 4, 5, 6, 8, 9, 10, 12, 15, 18, 20, 24 and 30 volt. Pri. 200-240 v., 17/6. P.P. 1/-.
- VALVE HOLDER, 813. Brand new (Ceramic), 9/- ea. P.P. 6d.
- VALVEHOLDER, Large Jumbo (Ceramic), 3/6 ea. P.P. 6d.
- VALVEHOLDER for 931a Photocell, 2/6. P.P. 4d.
- TEST SET, 74A, in good condition, £7/10/- Carriage 10/-.
- 20-WAY ROTARY STUD SWITCH, 4/6. P.P. 6d.

R.C.A. CLASS B DRIVER TRANSFORMER for 2 6L6 or 807 valves, 15/- P.P. 1/-.

R.C.A. FILAMENT TRANSFORMER, 2-10 v. C/T., at 3.25 amps. Pri. 105-125 v., 15/- P.P. 1/-.

VCR138 CRT with base and mask, 25/-.

SIEMENS HIGH-SPEED RELAYS, 2,000 ohms, brand new, 8/6. P.P. 6d.

TUNING UNIT, TYPE 207A, containing Klystron CV67, 5Z4, 4 Neon bulbs, holders and host of other components, brand new, 32/6. P.P. 2/6.

Also large selection of Transmitting and Receiving Valves at B.O.T. prices. Belling Lee, Jones and (W.) Plugs and Sockets. Also full comprehensive range of OSMOR products.

Cash with order pro-forma or C.O.D.

GEE BROS. RADIO LTD.

15, Little Newport St. LONDON, W.C.2

GER 0794

THIS IS
REOSOUND
TRADE MARK



SLOPING PANEL INSTRUMENT CASES

Mild Steel Case having detachable back and bottom, fitted with P.V.C. Feet.

- TYPE 1.** Overall dimensions 4in. x 4in. x 5½in. high approx. 12 6
- Postage and packing 1 0
- TYPE 2.** Overall dimensions 5½in. x 5½in. x 6½in. high approx. 17 6
- Postage and packing 1 6
- TYPE 3.** Long version of Type 2, 15½in. long 5 0
- Postage and packing 2 0

FINISHES: Black Wrinkle Enamel.
Grey or Brown Wrinkle Enamel to order.

CARRIAGE: Paid on Orders over £2.

ILLUSTRATED LISTS AND
TRADE TERMS ON APPLICATION.

REOSOUND ENGINEERING & ELECTRICAL COMPANY, "REOSOUND WORKS"
COLESHILL ROAD, SUTTON COLDFIELD
Tel.: SUT. 4685. Grams: Reosound, Sutton Coldfield

COMPONENTS—SURPLUS AND SECONDHAND

SUPREME RADIO, 7460, Romford Rd., Manor Park, London, E.12. Tel. llf. 1260. Est. 16 years. New arrivals!

P.M. focus units from 15/- each; E.F.50 valve holders, 6d each; retaining rings for same 1 8d. each; 17G valve holders, Amphenol type, 9d each; Alladin coil formers with cores, 8mm, 8d. each, 6mm 6d each; 3 meg carbon vol. controls, 7½ each; 100 KΩ vol. controls, with long spindle and s/p switch, 2/6 each; 0.25 MΩ vol. control, long spindle less switch, 2/- each; noise suppressor units, consisting of 2, 0.1mfd cond and iron cored choke, 6d. each; co-ax cable, 804 8d. yd, 60Ω type 6d yd; twin balanced feeder, 5d. yd or 4/6 doz yds; C.V.102 crystal diodes, 2/6 each; Westinghouse type metal rectifiers, 250v. r.m.s., 65 m/A, 4/- each; 650Ω, 0.2amp flat type mains dropper, tapped for 200-250v, 1/6 each; 2-pole 2-way small switches, 8d. each; fly-back type line-trans, with provision for EY51 valve, 22/6 each; 16mfd 350v Dryl.tic cond, 1/9 each; 50mfd 50v or 25mfd 250v tub. cardboard bias cond, 1/- each, 1½ doz or ass, 4mfd 450v metal cond, 6d. each; 1.1kΩ, 400 KΩ/s, small type, 12/6 pr; 6-pole 4-way 2-band switches, 1/6 each. Special lines—just arrived Mains trans, drop through type, primary tapped 0 to 250v, sec. 275-0-275v 100 m/a, 6.5v 4amp, 5v 2amp, with screen, bargain price, 14/11 each; also 465 kc/s, standard size, 1.1kΩ, 8/6 pr; p.f. condensers, 40pf, 50, 60, 65, 70, 100, 307, 500, 700, 1,800, 1,980 p.f., all at 2/- doz. or ass. doz.

COMPONENT parts for constructor television and radio circuits our speciality.
TERMS: c.w.o., no c.o.d. standard 6d. extra for postage orders under £5; 2½d. s.a.e. all enquiries and list. [0021

SOUTHERN RADIO SUPPLY, Ltd., 11, Little Newport Street, London, W.C.2. See our displayed advertisement page 96. [0016

INDICATOR units type 184A, fitted 3in and 6in L. cathode ray type Argon R and V.C.R. 517B, and 17 valves, v.m. type R.30, 5 V.R.33; V.R.54, 3 V.R.65, metal rectifiers, chokes, transformers, potentiometers, resistances, condensers, etc., £3/10 each, carriage 10/-.

SIEMENS high-speed relays, 75 ohm, double coil, 4/6 each, 45/- per doz.

TUFENEL jockey pulleys, 2in diam, fitted ball race for ¼in diam. spindle, 2/- each, 20/- per doz; ditto, 3¼in diam., 3/- each, 30/- per doz.

SOLENOIDS, fitted cantilever action, operating voltage 10/12 volts d.c.; dimensions, 3in long, 1in diam.; price 5/6 each, post paid; solenoids, heavy duty, 12/24 volts d.c. 10/- each, post paid; solenoids, operating voltage 12/24 volts, 2¼in long, 1in diam., ideal for model train track controls, etc., 4/- each, post paid; 15 amp Mercury switches, fitted with saddle and clip, 4/- each, postage paid.

VOLTAGE regulators, 300 ohms, 0.29/1.0 amps, size 7in x 7in x 7in, 32/6 each; 12-volt gong bells as used by police, nickel-plated, size 7¼in diam., 7in long, price 35/- each, post paid.

WESTGOL electric furnaces, 200/220 volts, high and medium heat control for heating two soldering irons, up to inch diam. bits, 5/0 each.

CRYPIO rotary converters, input 24 volts d.c., output 230 volts a.c., 50 cycles, 100 watts, fitted carrying case, £4/15 each.

H.F. aerial change-over switches, type 78A, manual or relay operation, 24 volts, size 5½in x 4in x 2in, £1/7/6 each.

COLVERN wire wound potentiometers with switches, sizes 10, 25, 500, 50 and 1,000 ohms, in lots of twelve or more, 32/- per doz.

PERFORMANC meters type No. 2, fitted standard mains 230v a.c. 50 cycle power pack, 2 V.R.91, 1 V.R.137, 1 524G, 1 C.V.51, 1 V.R.92, and other useful components, £2/5 each, carriage 3/6.

EXTRACTOR motors, complete with fan, 12v 3¼ amps d.c./16 volts a.c. new, in original packing, price 17/6, postage 1/6.

NEW Klaxon, 200/250 volt, 50 cycle, a.c. motors, capacitor inductance start, 2,700 rpm, 1/40hp, fitted in cradle, condenser supplied, price £2/7/6 each.

SYNCHRONOUS clock units, self-starting, 200-250v a.c., 50 cycle, fitted Sangamo motors, consumption 2½ watts, size 2½in diam., 2in deep, geared 1 rev 60 mins friction reset.

IDEAL movements for making electric clocks, time switches, etc., complete with 2in dial train and 5in hands, price 22/6, post paid.

SANGAMO as above, final speed one rev per min, less dial train, ideal for dark room process time, etc., price 20/- each, post paid.

NEW Rois-Royce "Coolant" pump; with tower, inlet 2¼in dia, twin outlets, 1¼in diam approx, aluminium casing, brass impeller, pumps approx. 500 gph, price 30/- each, carriage paid.

WESTINGHOUSE rectifier sets, sty.e 23B, G.P.O., input 200-250 volts a.c., 50 cycles, output 50 volts d.c., 1½ amps; £3/10 each, carr. paid.

DITTO rectifier sets, output 50 volts d.c., 3 amps; £6 each.

JANETTE rotary converters, input 115 volts d.c., output 110 volts a.c., 50 cy., 150 watts; £4/15 each.

A LARGE assortment of various ex-W.D. radar and radio equipment, relays, power packs, oscillograph units, gears, photographic apparatus available; s.a.e. for lists.

H. FRANKS, 59, New Oxford St., London, W.C.1. Tel. Museum 9594. [0057

AUTO transformers, 110-230 600 watt, new but soiled, 48/- carr. 2/-; ditto new, 70 watt, 26/-; 100 8in P.M. speakers, new, 17/6, less trans; crystal diodes, new, cupuled, 3/6, post 3d; 8 ohms sliders, 4 amps, 17/6, post 1/2; high grade 0-6 amp ammeters, flush bakelite, 2½in, 13/6, post 8d; train set trans. and rect. for 12v 2amp d.c. output, 37/-.
CHAMPION PRODUCTS, 43, Uplands Way, London, N.21. Tel. Lab. 4457. [0101

THE CANDLER SYSTEM
will train you for your
MORSE CODE TEST

Read the following extracts from unsolicited letters sent us by Candler students:—

Ref. No. 3795. (First five lessons.) "I recently passed 1 my G.P.O. Amateurs' Morse Examination after your first five lessons." (Junior Course.)

Ref. No. 2145. (Glad to announce.) "I am glad to announce that I recently passed the P.M.G. Special Exam, and as you will see on my report, my speeds are now far ahead of the speeds needed in the examination. I therefore walked through the telegraphy part." (Junior Course.)

Ref. 2373. (A really wonderful course.) "I feel it my duty to express my appreciation for a really wonderful course. Before taking the course my 'solid' receiving speed was about 16 to 18 w.p.m., this I copied letter by letter—and was 1 nervous." To-day I can copy 25 to 26 w.p.m. at one word behind. I can read 30 to 35 w.p.m. as easily as reading a book. Frankly I think that all the 'profit' I have gained from the Candler System cannot be represented by—no many words per minute; but, rather as a lifetime experience gained in a few weeks. It has been said 'you have to pay to learn'—true, but with Candler you pay so little and learn so much." (Advanced Course.)

There are Candler Courses for the absolute Beginner and for Operators desiring to increase their accuracy and speed in the Receiving and Sending of the Morse Code.

Full details of Candler Courses are given in the

"BOOK OF FACTS"

Sent post free on request.

Courses on Cash or Monthly Payment terms:

THE CANDLER SYSTEM CO.

(55W), 121 Kingsway, London, W.C.2.
Candler System Co., Denver, Colorado, U.S.A.

NEW S.T.C. SELENIUM RECTIFIERS:
Largest L.T. range in Great Britain. Current products. NOT surplus. E.H.T. H4/200, W.W. Televisor, H4/100 VR97, Now replaced by N2/100, 15/10 and N2/50, 11/2. Post 6d.

HALF-WAVE RECTIFIERS.
16v. 3a. 7/-; 1a., 0/6; 2a., 9/10; 3a., 17/-; all post 6d. 4a., 18/-; 6., 22/6; post 10d. 30v. 1a., 12/6; 2a., 14/8; 4a., 26/-; 6a., 38/6; 48v. 1a., 16/6; 2a., 21/-; 4a., 37/6; 6a., 54/-; 100v. 2a., 36/6; 4a., 69/-; 6a., 100/-, all p. 1/-.

HALF-WAVE HEAVY DUTY, 7½in. SQUARE COOLING FINS.
16v. 5a., 22/6; 10a., 24/6; 30a. 5v., 37/-; 8a., 40/6; 48v. 2.5a., 27/6; 5a., 50/6; 8a., 57/-, all post 1/-.

BRIDGE CONNECTED FULL WAVE.
Special price 230v. 1a., D.C., 90/-; 2.5-3a., D.C. 105/-; 17v. 1.25a., 12/9; 1.7a., 16/4; 2.5a., 21/3; 3a., 23/-; 4a., 26/-; 5a., 27/6; all post free. 33v. 2a., 19/6; 1a., 22/6; 1.5a., 29/6; 2a., 32/6; 3a., 37/6; 4a., 45/6; 5a., 46/6; all post 10d. 54v. 1.5a., 41/-; 2a., 50/-; 3a., 57/-; 5a., 70/-; 7.2v. 1.5a., 53/-; 2a., 64/-; 100v. 1.5a., 76/-; all p. 1/-.

BRIDGE CONNECTED HEAVY DUTY 7½in. SQUARE COOLING FINS.
17v. 6a., 36/2; 10a., 44/-; 12a., 76/-; 20a., 84/-; 33v. 6a., 68/-; 10a., 75/-; 12a., 132/-; 20a., 148/-; 54v. 6a., 95/-; 10a., 106/-; 72v. 6a., 122/-; 10a., 138/-; 100v. 10a. 200/-, all p. 1/4.

BRIDGE INDUSTRIAL FUNNEL COOL. 17v. 12a., 80/-; 20a., 92/-; 30 a., 130/-; 50a., 198/-; 33v. 6a., 73/-; 10a., 84/-; 12a., 132/-; 20a., 152/-; 54v. 6a., 97/-; 10a., 114/-; 72v. 6a., 120/-; 10a., 144/-; 100v. 6a., 168/-; 10a., 202/6, all post 1/6.

VALVE CHARGER REPLACEMENTS.
Send Circuit, A.C. voltages marked and max. No. 2v. cells chargeable, for reply.

Wholesale & Retail

T. W. PEARCE (Est. 19 yrs.)
66 GREAT PERC' STREET, LONDON, W.C.1
Off Fentonville Rd. Between King's Cross and Angel

Let your New Year
Resolution be
-towards perfection-

Lowther's products are
unrivalled as Xmas or
New Year Gifts.

Write for full descriptive folders to:—

THE LOWTHER MANUFACTURING CO.
(The Laboratory Production Unit)

Lowther House, St. Mark's Road,
Bromley, Kent RAV. 5225

The NEW 1355 CONVERSION!

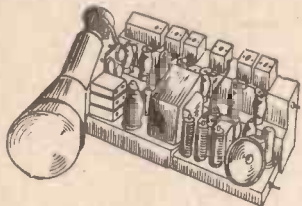

A COMPLETE TV SET—SOUND, VISION, TIME BASES, POWER PACK AND SPEAKER ON ONE 1355 CHASSIS. The absence of any expensive RF units or EHT transformer, together with an absolute minimum of extra parts, makes this one of the most sensational offers ever made in surplus TV.

Data for London or Birmingham, now available at 3/- per copy.

1355's in original maker's cases, 55/-.

CONTROL UNIT 214. In sealed maker's cartons, these contain 3 EF50's, 2 EB34's, 1 D1, 39 resistors, 17 condensers, 8 pots and a host of switches etc. ONLY 19/6.

POWER UNIT 544B. Separate HT and LT transformers, each individually controlled and outputs of 300 v. 200 mA D.C., 12 v. 3A A.C. and 5 v. D.C. make this a useful unit; its grey crackle case, jewelled panel lights for HT and LT and fuses make it attractive. In sealed maker's cartons, 65/-. A few soiled at 50/-.

AMPLIFIER 1135A. Twin inputs, three valves (EB33, EK32 and EL32), circuit and our "10 min. conversion data", ALL FOR 15/-.

RECEIVER 3547. Fresh supplies of these have just arrived. With 15 EF50's, 8 other useful valves, hundreds of components, and a "Pye 45 Mc/s strip." NOW ONLY £5/12/6.

RECEIVER 21. A battery receiver covering 4.2-7.5 and 18-31 Mc/s, these have slightly damaged switch spindles (wafers intact) and are supplied complete with the vibrator pack 21 (6 v. input). Complete with 9 valves and circuit. 37/6.

TRANSMITTER 21. The transmitter unit which is associated with the above receiver, covering the same frequencies, and transmitting speech, CW or MCW. Complete with valves, the PA coils and relays of these have been stripped by the Ministry of Supply, but may be replaced without difficulty. Complete with circuit, 25/-.

RECEIVER P40. Ideal for UHF work, these have 2 IF stages (2.9 Mc/s) and full audio/det. stages (6V6 output). Oscillator is crystal controlled, with subsequent multiplication, and there is one RF stage. Covering 85-95 Mc/s, they may easily be converted for other bands, and are complete with 4 EF54's, 1 EC52, 2 EF39's, 1 BE34, 1 6J5 and 1 6V6. In sealed maker's cartons. 65/-. Soiled, 39/6.

RECEIVER 25. Perhaps the best known surplus unit for conversion into a domestic receiver. Complete with 6 (6.3 v.) valves, circuit and conversion hints. OUR PRICE 19/6.

METERS 0-1/2 M.A. 2in. round, in sealed maker's cartons, these are intended for the Trans/rec. 21 amongst other equipments. ONLY 6/6.

STEP-DOWN TRANSFORMERS. Auto transformers (230/115 v.), these will handle some 75 watts. OUR PRICE 6/6.

RADIO EXCHANGE CO.,

9, Cauldwell Street,
BEDFORD. Phone 5568.

COMPONENTS—SURPLUS AND SECONDHAND

MAGSLIP transmitters. 3in Mk. 2 and Mk. 4, 21/6; Mag slip Hunters, 2in Mk. 1, 9/6; s.a.e., details.—K. Logan, Westalley, Hitchin, Herts. [5889]

MICROPHONE handsets: Carbon 4/6, moving coil 3/6 power (Tammy) 4/6. Headsets and microphones: Moving coil 8/5. Ear pieces single: Moving coil 2/-, electro-magnetic 8/10 ohms 9d, 4 ohms 6d, electro-magnetic microphones 2/6, electrostatic meters 0/2,000 17/6. PASSINGHAM, North St. Kelghy [10002]

OSCILLOSCOPE cabinets, 11x9x6 1/2, complete with chassis containing support and holder for VCR 159 tube, 2 potentiometers, various resistors, etc.; the cabinet has hinged viewing hood with plate glass window; supplied with full conversion data, 10/- each, plus 1/4 postage; 2in moving coil microphone inserts, 45 ohm, suitable for microphones of miniature extension speakers, 3/- each, plus 4d postage.

VALVE volt meter, pocket size, complete kit of parts for home construction which includes black crackle case size 4 1/2 x 3 1/2 x 1 1/2 in already drilled with hinged back, high-class moving coil meter, miniature valve and base, switch, leads, battery, etc., with full instructions; this instrument, when constructed will cover ac, audio and RF test work over the low voltage range of 0-5 volt, price 27/6 and postage 1/-.

TELEKIT SUPPLY COMPANY, 51, Addington Rd., West Wickham, Kent. [6138]

COMMUNICATION receivers in stocks, Hammurung Super Pro, H.R.O. Senors Hallcrafters S.52, C.R.100 A.R.88D., A.R.88L.F., etc., all in perfect order; R.1155 receivers in new condition, complete in original transit cases; your enquiries are invited for rotary converters and electric motors, most sizes and types available from stock; motor alternators, 110v d.c., input 230v a.c., 50 cycles, 250 watt output, £8; special clearance of F.H.P. electric motors, 35/-. [6138]

UNIVERSAL a.c./d.c. motors, suitable for sewing machines, 40/- each; 12v-15v a.c./d.c. motors with extended spindle, suitable for models, etc., 9/3; 20watt P.A. rack mounting amplifier, new and complete, with heavy duty a.c. power pack, 200/250v, 2x200v P.P. output, £4/10, less valves; new moving coil microphones, hand type, heavy duty and complete with 12v screened cable, £3/15; 2 only as new B.T.H. Jenson cinema speakers, energised, and twin unit multi-cellular horn unit, 20ft telescopic tubular T.V. mast, 15/6 each; large selection of test equipment: multi-range meters, valve testers, signal generators, oscilloscopes, bridge meggers and meggers, etc., all at reasonable prices; hand bearing prismatic compasses with provision for battery in handle, perfect, 40/- each; very large stocks of transmitting valves, Keystones of all types, send us your requirements; special offer of new, not ex-W.D., mains transformer; semi-shrouded, 200/250v tapped primary, 250-0-250, 100ma, 5v 3amp, 6v 4amp 20/- each; large stocks of L.T. transformers, special sizes and ratings, would to specification; a.c. and a.c./d.c. gram motors and auto-record changers in stock from £10/15; switchboard mounting voltmeters, ampmeters, various ranges a.c. and d.c. available at cheap prices to clear; large stocks of enamelled wire, 28 s.w.g., 18 and 20 s.w.g., D.S.G., No. 15 U.X. base American valves available; prices do not include postage.

SERVICE RADIO SPARES, 4, Lisle St., W.C.2. Gerard 1734. [10138]

RADIO UNLIMITED offer: Volume controls, R/splindle 10K-2meg, 1sw 2/6, w/sw 3/9; valve cans 1/3; Int-oc hldrs, amph 6/- doz; B7G 9/-, B9G 6/-; twin-coil buzzer 3/9; condensers, fresh stock 25/25 1/3, 50/50 1/9, 100/100 1/9, 200/200 1/9, 500/500 2/9; 6x16 5/6d all 450v 8M 1 500V 2/9; 16/500V 3/6; chokes, 7H 80ma 6/-; metal rec 260v/80ma 5/6; new vibrator: power pack with valve 27/6; bakelite toggles 1/-; throat mics 1/6; m/coil hand mics 6/-; m/trans 2/6; hundreds of other bargains; stamp list.—Radio Unlimited, Elm Road, London, E.17. Tel. Key. 4813.

WANTED, EXCHANGE, ETC.
WANTED Magnetophon Tons B. with spares (amplifier not required).—Box 2665. [0198]
WANTED, dynamometer a.c. test set, also oscilloscope type 359A, also L650A oscillator. [0176]
LESLIE DIXON & Co., 214, Queenstown Rd., Battersea, S.W.8. Macaulay 2159. [0176]

WANTED, I.E.E. radio convention journals, vol. 93, Nos. 2, 5, 6, 7.—Knight, Caxton House, High St., London, E.11. Ley. 4986. [6226]

WANTED junction boxes JB-70A and T-50 microphones.—P.C.A. Radio, Cambridge Grove, London, W.6. Tel. Riv. 3279. [0080]

WANTED—HRO coils, Rxs, etc., AR88s, BC348s, etc., details to—R.T. & I. Service, 254, Grove Green Rd., London, E.11. Ley. 4986. [6226]

R.C.A. U.H.F. signal generator type 710-A, R covering 370 to 560 mc/s.—Box No. 570, Dorland Advertising Ltd., 18-20, Regent St., S.W.1. [6129]

WANTED, laboratory test equipment including standard signal generator, watt meter, oscilloscope, bridges, recorders; send price and details to—

HATFIELD INSTRUMENTS, 175, Uxbridge Rd., Hanwell, W.7. Tel. Ealing 0779. [0037]

WANTED, all types of radio equipment, test instruments, radio receivers, personal sets, television components, etc.; call, write, send or phone. [6226]

MILLER'S RADIO, 38a, Newport Court, Charing Cross Rd., London. [5221]

WANTED, surplus relays, impulse switches, sparking plugs, 5-way push-button units; any condition; large or small quantities; highest prices paid.—Box 4660. [5579]

GALPINS ELECTRICAL STORES

408 HIGH ST., LEWISHAM, LONDON, S.E.13

Tel.: Lee Green 0769 Near Lewisham Hospital

TERMS: CASH WITH ORDER. NO C.O.D.

All goods sent on 7 days' approval against cash.

EARLY CLOSING DAY THURSDAY

MAINS TRANSFORMERS (new). All 200/250 volts input in steps of 10 volts. Outputs, 0, 6, 12 and 24 volts at 10/12 amps., 47/- each; 0, 18, 30, 36 volts at 5/6 amps., 42/6 each; 0, 6, 12 and 24 volts at 25/30 amps., 68/6 each; 0, 6, 12 and 24 volts at 5/6 amps., 35/- each.

PRE-PAYMENT 1/- SLOT ELECTRIC LIGHT CHECK METERS, all electrically guaranteed, 200/550 volts, 50 cys., 1 ph., A.C. input, 2 1/2 amp. load, 27/6 each; 5 amp. load, 35/- each; 10 amp. load, 42/6 each; 20 amp. load, 50/- each; carriage 2/- extra; in quantities of one dozen or more a special discount of 10 per cent.

EX-R.A.F. MICROPHONE TESTERS. These contain a 2 1/2 in. scale 0 to 450 micro-amp. meter shunted to 1 m/amp. calibrated 0 to 10 volts, moving coil, complete with 1 m/a rectifier, "mike transformer," etc., all contained in polished wood box as new, 17/6 each.

ELECTRIC LIGHT CHECK METERS, quarterly type, for sub-letting garages, apartments, etc., all fully guaranteed electrically for 200/250 volts A.C. mains, 50 cys., 1 ph., 5 amp. load, 17/6 each; 10 amp. load, 20/-; 20 amp. load, 45/- each; 50 amp. load, 37/6 each; 100 amp. load, 45/- each; carriage 2/- extra on each; special discount of 10 per cent. on quantities of one dozen or more.

POWER TRANSFORMER AUTO WOUND voltage changer tapped 0, 110, 150, 180 and 230 volts at 1,600 watts, £5/5- each, carriage 3/6; ditto, 2,000 watts, £6/5- each, carriage 3/6; another tapped 0, 110, 200, 230 volts at 350 watts, at 48/6 each, carriage 2/-.

EX-GOVERNMENT AUTO WOUND TRANSFORMERS (as new), 1,000 watts from 5 to 230 volts with various tapings inclusive of 110, 150, 60, 90, etc., etc., all tapping at 1,000 watts, £5/10- each, carriage paid.

EXTENSION P.M. SPEAKERS. Makers, Johnson & Phillips, 3 1/2 in. 2/3 ohm, speech coil will handle 1 1/2 watts (new, boxed), 8/6 each. Rotary Transformers, ex-R.A.F., D.C. to D.C., 28 volts to 1,200 volts at 70 m/a/amps., 7/6 each, carriage 1/6.

MAINS VARIABLE SLIDER RESISTANCES protected type, by well-known makers, 450 ohms, 9 amps., 22/6 each; ditto, 1,500 ohms to carry 45 amps., 22/6 each; not protected, 0.4 ohms, to carry 25 amps., 10/- each; 14 ohms to carry 1/4 amps., 12/6 each.

CONDENSERS by well-known makers (new, boxed), 2,500 mfd., 50v/wks., 7/6 each.

ROTARY CONVERTERS, 24 volts D.C. input, 50 volts, 50 cycles, 1 ph. at 450 watts output, complete with step up Transformer from 50 to 230 volts, £7/10/- each, carriage 10/-, condition as new.

LARGE RECTIFIER UNITS. Input 100/250 volts A.C., 20 cycles, 1 phase; output 36 volts, 20 amps. D.C. Smoothed as new, weight 2 1/2 cwt. A few only to clear, £15/10/-, carriage forward.

MAINS TRANSFORMERS (new), all 200/250 volt primaries in steps of 10 volts. Output 350/0/350 volts, 450 mA, 6.3 v. 8 a., 6.3 v. 8 a., 4 v. 4 a., 5 v. 4 a., 62/6 each; 500/0/450 volts 300 mA, 6.3 v. 8 a., 6.3 v. 8 a., 4 v. 4 a., 5 v. 4 a., 62/6 each; 500/0/500 volts 300 mA, 6.3 v. 8 a., 6.3 v. 8 a., 4 v. 4 a., 5 v. 4 a., 67/6 each; 350/0/350 volts, 250 mA, 6.3 v. 8 a., 4 v. 4 a., 4 v. 4 a., 6.3 tapped 2 v. 2 amps. (Electronic), 57/6 each. Carr. 3/6.

MAINS TRANSFORMERS (new), all with 200/250 volt primaries in steps of 10 volts; output 350/0/350 volts, 180 mA., 6.3 v. 8 a., 5 v. 3 a., 37/6 each; 350/0/350 volts 180 mA., 6.3 v. 4 a., 5 v. 3 a., 4 v. 4 a., 37/6 each; 500/0/500 volts, 150 mA., 6.3 v. 4 a., 4 v. 4 a., 5 v. 3 a., 42/6 each; 425/0/425 volts, 160 mA., 6.3 v. 3 a., 6.3 v. 3 a., 5.3 a., 39/6 each. Carriage extra 1/6.

DYNAMOS BY WELL-KNOWN MAKERS. 110 volts, 1 kilowatt, D.C. output, 2,300 r.p.m. £5/10/- each, carriage 10/- A.C. Alternators, output 85 volts at 2 1/2 amps., 75 cycles, 2,300 r.p.m., £3/10/- each.

EX-U.S.A. HAND GENERATORS with 3 outputs, all D.C. 415 volts at 110 m/amp. 6 v. 2 1/2 a., 3 v. 1 a., these machines are as new but less the winding handle, contain many useful parts and are completely smoothed, price to clear 17/6 each, carriage 2/6.

MAINS TRANSFORMERS 230 volts, 50 cys., 1 ph. input, tapped output 0, 6, 12, 18 volts at 4 amp., at 17/6 each, post 1/6; another 230 volt input 700/0/700 volt 70 m/amp. 12 v., 1 a., 4 v. 2 1/2 a., 27/6 each, post 1/6.

POTENTIOMETERS

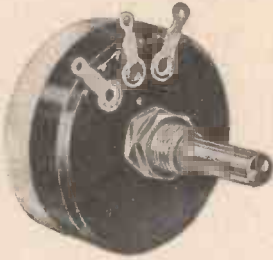

by

RELIANCE

Wire wound and Composition types, Single, Ganged, Tandem Units.

Characteristics: linear, log, semi-log, non-inductive, etc.

Full details from

RELIANCE

Manufacturing Co. (Southwark) Ltd.
Sutherland Rd., Higham Hill, Walthamstow E.17
Telephone: LARKSWOOD 3245

If you care to call at

MODERN ELECTRICS LTD.,

164, Charing Cross Rd., W.C.2

Temple Bar 7587

we shall be pleased to demonstrate the G.L.

"SOUND MAGNET"

Tape Recorder.

TWIN TRACK. 3 speed.

10 watt. output.

£50 complete.

THE SOUND MIRROR

Tape Recorder.

REALISTIC reproduction of MUSIC, SPEECH, SOUND effects, invaluable for the business man.

£62 complete.

S.A.E. please for Catalogue.

WANTED EXCHANGE, ETC.

WANTED, HC-810 Hallicrafters transmitter, SX-28, AR-88's receiver, and spare parts for above; best price.—Write Box 851, c/o Spers Service, 69, Fleet St., London, E.C.4. 10091

WANTED, RCA speech amplifiers, type MI-11220, J or K, and telephones, type EB8.—Offers stating quantity and price to P.C.A. Radio, The Arches, Cambridge Grove, W.C.6.

SURPLUS American radio valves identified by U.S. Army or U.S.A.F. nomenclature in large quantities; also new television resistors; all small complete details, approximate deliveries. AMERICAN EXPORT INDUSTRIES, 111E, Delaware Place, Chicago, 11, Ill. 16255A Amexin.

WANTED, new surplus valves of all descriptions, large or small quantities; tubes, type 725A, 723A/B, 829B, 1B24 or 1B22; all types of test instruments; Selsyns, Mag slips receivers and transmitters; best prices; immediate settlement.—Write G. Lawrence & Co., 61, Byron St., Liverpool, 3. 15892

REPAIRS AND SERVICE

MAINS transformers rewound, new transformers to any specification. MOTOR rewinds and complete overhauls: first-class workmanship, fully guaranteed. F.M. ELECTRIC CO. Ltd., Potters Bldgs., Warser Gate, Nottingham, Est. 1917, Tel. 3855

MAINS transformers rewound promptly, usual guarantee.—Radio Rewind Service, Brithdir, Dr. Dolgelly, N. Wales. 15243

LOUDSPEAKERS rewound and cones fitted. L any make, prompt service.—Model Loudspeaker Service, 34a, Bullingdon Rd., Oxford.

MAINS transformers rewound or constructed to any specification; prompt delivery.—Bede Transformer Co., Ltd., Bedesway, Bede Trading Estate, Jarrow. 10399

TELEVISION radio and amplifier repairs or modifications; home-built receivers aligned and tested; quotations by return; any type transformer or coil supplied. BERNARDS, 12, Chelverton Rd., Putney, London, S.W.15. Filt. 7536

ELECTRICAL measuring instruments of 1939 make repaired and standardised.—The Electrical Instrument Repair Service, 329, Kilburn Lane, London, W.9 Tel. Lad. 4168. 13715

REPAIRS to moving coil speakers, cones, coils fitted, field rewound or altered; speaker transformers, clock coils rewound; guaranteed satisfaction prompt service.

L.S. REPAIR SERVICE, 49, Trinity Rd., Upper Tooting, London, S.W.17. Balham 2359. 10110

REPAIRS to vacuum tubes, transformers, mains A TV, output, chokes, also to your specification; vacuum impregnation, interleaving, new tag panels; our aim—your satisfaction. AISH & Co. Ltd., Vanguard Works, Poole, Dorset. 16218

REPAIRS.—E.H.T. mains and O.P. transformers, field coils and chokes; also armatures and motors; new transformers designed to any specification; all work fully guaranteed. WILLEDEN TRANSFORMER CO., Ltd., 781, Harrow Rd., N.W.10. Tel. No. Ladbroke 2846.

REPAIRS AND MAINTENANCE SERVICE for guaranteed rewinds and repairs; armatures, F.H.P. motors, vac. units, portable tools, etc.; good deliveries.—139, Goldhurst Terrace, N.W.6. Mal. 6135. 19225

SERVICE with a smile.—Repairers of all types of British and American receivers; coil rewinds; American valves, spares, line cord.—F.R.I., Ltd., 22, Howland St., W.I. Museum 5675. 10112

STURDY rewinds, mains transformers, chokes and fields, first-class work. prompt deliveries and satisfaction guaranteed.—Sturdy Electric Co., Ltd., Sturdy Works, Burnopfield, Newcastle-on-Tyne. 10125

SECOND-to-none rewind service, reliable, neat, return of post service; your television requirements promptly executed, E.H.T. and heater transformers; stamp for quotations.—R. E. F., 137a, Ashton Rd., Oldham. 13519

24-HOUR service, 6 months' guarantee, any transformer rewind, mains outputs and i.f.s., etc.; all types of new transf., etc., supplied to specification; business heading or service card for trade prices.—Majestic Winding Co., 180, Windham Rd., Bournemouth.

METROPOLITAN RADIO SERVICE for rewinds, mains and E.H.T. transformers, chokes and field coils; new transformers designed and manufactured singly or in quantities.—Metropolitan Radio Service Company, 1021, Finchley Rd., London, N.W.11. Tel. Speedwell 3000. 10130

WORK WANTED

DRAWING, tracing and photoprinting services; estimates free; contractors to the Ministry of Supply and the Admiralty for drawing and tracing work to their requirements and specifications, sub-contracting work of this nature undertaken.

DRAWING & TRACING Ltd., 456a, Ewell Rd., Tolworth, Surbiton. Tel. Elmbridge 7406. 15975

J. MORT, B.Sc., A.M.I.E.E., offers to the J trade and amateur a service of technical advice, design and construction of special test gear, receivers and other apparatus, including correction of faults in home-built apparatus.—J. Mort, BCM/HIFIDEL, W.C.1. 15752

MISCELLANEOUS

MANUFACTURERS electrical surplus stocks. TRANSFORMER winding materials, bobbins, wire, laminations, electric motors, rectifiers, switches, etc.; lists available.

SOUND RENTALS, Ltd., West Norwood, London, S.E.27. 16246

WALNUT radiogram cabinets; stamp leaflets.—Cabinetware, 1a, Heyes St., Blackburn.

APPROX. 700 service sheets; nearest £20.—Garton, 30a, William St., Newark, Notts.

MAGNETIC TAPE

Recording Equipments and Components

OSCILLATOR UNIT. Constructed on small chassis suitable for sub-assembly, provides r.f. for erase and bias at 45 kc/s. Requires 250v. h.t. and 6.3v. for operation. Complete with 6V6 valve, £3/1/-.

OSCILLATOR COIL ASSEMBLY. Comprises high "Q" coil and condenser tuned to 45 kc/s. Specially designed to provide highly symmetrical sine wave output for low tape noise. 10/6.

RECORD/REPRODUCE HEAD. High or low impedance. High quality response. Totally enclosed. Gap length 1 mil. £2/2/-

REPRODUCE HEAD. As above but gap length 0.5 mil. (suitable for 2-head systems). £2/2/-.

ERASE HEAD. Capable of erasing new high coercive force tape when used with oscillator unit above. £2/2/-.

TAPE. New high coercive force tape suitable for high fidelity recording at slow speeds. 7in. (1,200ft.) reels. £1/10/-.

11in. (1,000 metre) reels also available.

RECORDING and reproducing amplifiers, desks, and complete machines available shortly.

TRADE ENQUIRIES INVITED.

CABOT RADIO COMPANY LIMITED

Electronic Equipment Manufacturers,
28 BEDMINSTER PARADE, BRISTOL 3.
Telephone 64314.

NEW ELECTRONIC SUPPLIES Co.

281 LEEDS ROAD, FAGLEY, BRADFORD, YORKS.

MAIL ORDER ONLY.

ALL THE FOLLOWING 200/250 INPUTS VARNISH IMPREGNATED AND HARD BAKED. F = FULLY SHROUDED. S = HALF SHROUDED OR SUNK TYPES. LARGE OR SMALL SPECIALS QUOTED FOR WITHIN 48 HOURS FROM RECEIPT AND MANY OTHER TYPES AVAILABLE

S275 250/0/250 75 m/A 6.3 v. 3a., 5 v. 2a. ac17/6	
*S350 350/0/350 90 m/A.....	at 18/6
*S 250 250/0/250 110 m/A	at 21/-
*S 300 300/0/300 110 m/A	at 21/6
*S310 350/0/350 110 m/A	at 22/-
*Above 4 have L.T.s 0-4-6.3 v. 4a. 0-4-5 v. 2a. 5 v. 3a.	
S315 350/0/350 150 m/A 6.3 v. 3a. C.T.	
.....	at 28/6
F425 425/0/425 200 m/A 6.3 v. 4a. C.T.	
6.3 v. 4a. C.T. 5 v. 3a. at 52/6
F315 350/0/350 150 m/A 6.3 v. 6a., 6.3 v. 3a., 5 v. 3a. at 42/6
*F350 350/0/350 90 m/A	at 20/-
*F250 250/0/250 110 m/A	at 22/6
*F350 350/0/350 110 m/A	at 25/-
*Above 3 L.T.s 0-4-6.3 v. 4a. 0-4-5 v. 3a.	
FM63 200/250 in 6.3 v. and 2a.	a. 8/3
FM126 12.6 Tapped 6.3 v. 3a.	at 17/3
Above 2 Skeleton Finish.	

Williamson O.P.T. to Specification at £18/19
30H 20 m/A choke at 16/-
10H 150 m/A choke at 29/9
B.I. Condensers Carton type 8 mid. ... at 3/2
B.I. Condensers carton type 8-8 ... at 4/9
B.I. Condensers can type 8+8 (clip 4d. extra) at 5/-
TERMS: CASH WITH ORDER. CARR. PAID

PERFECT CHRISTMAS PRESENT



Though uncertain as we write when this will appear, we send you our hope that traditional Good Cheer be yours this Christmas! Wassail and song, and what you wish for your stocking. May some perfect friend or relative give you a perfect present—a BARKER UNIT in a 501 cabinet.

If you have cause to suspect that this ideal climax to your search for really satisfying sound will not materialise, why not be your own benefactor? It can be done in more than one way, and the outlay may be spread over a fair period if necessary.

But if you want to be able to enjoy BARKER NATURAL SOUND during Christmas itself, act NOW! Recommendation and actual performance are the main reasons for our rising sales and reputation. Our dual drive is equivalent to a perfectly matched twin unit with built-in crossover, plus feedback. Our cone provides smoothly self adjusting coupling between the drive and air. The result is full frequency range plus definition of unique clarity and a naturalness which brings life to sound.

Send now for details of the 148a and 150, twelve inch units, and the 501 cabinet.

BARKER NATURAL REPRODUCERS

BCM/AADU
LONDON, W.C.1.

MISCELLANEOUS

WALNUT radiogram and television cabinets.—sample designs, few only, stamp details.—Shaw 69, Fairlop Road, Leytonstone. E.11.

SELENIUM photo-electric cells, 35mm dia, 10/-; 40mm x 22mm, 7/6; all standard-size photo-cells in stock; s.a.e. for details.—G. R. Products, 22, Runnymede Ave., Bristol, 4.

ENGRAVING, amateurs and trade could take the opportunity of engraving problems in the future by getting in touch with A. G. Engraving, 13a Windmill Rd., London, S.W.18. Brass, bronze, erinold, perspex, dials, one knob repetition equally entertained. [0034

ALLSCREWS, Ltd., for B.A. screws, nuts, washers, studding, grub-screws, bolts, soldering tags, woodscrews, etc., plain or nickel or cadmium plated, one-gross packets or large quantities; stamp for lists.—270a, King St., Hammersmith, W.6. Riv. 7762. [5426

AT last! You can easily motorise your sewing machine at low cost. Send for our small mains motor fitted with pulley wheel and flex to run off 220-240v a.c., price 2/- carriage paid; list available.—Malden Transformer Supplies, Opposite G.P.O., George St., Richmond, Surrey. [0038

COPPER wires enamelled, tinned, Litz, cotton, silk covered, all gauges; B.A. screws, nuts, washers, soldering tags, eyelets; ebonite and laminated bakelite panels, tubes, coil formers; Tufnol rod; headphones, flexes, etc.; latest radio publications, full range available; list, s.a.e.; trade supplied.—Post Radio Supplies, 33, Bourne Gardens, London, E.4. [0138

ADVANCE information on the new Spencer-West indoor television aerial is available on request, signal strength is equal to a well installed outside dipole but interference is considerably lower, completely automatic in operation and becomes operative when the television receiver is switched on; radio dealers will find this unit the ideal answer to the television aerial problem, illustrated leaflets and full particulars on request.

SPENCER-WEST, Quay Works, Gt. Yarmouth.

ALUMINIUM chassis, plain or punched: 8x4x2in, 3/6; 9x7x2 1/2in, 4/3; 12x7x2 1/2in, 5/6; 12x9x2 1/2in, 6/3; 14x10x2 1/2in, 7/3; 18x9x3in, 9/-; all bright half inch I.S.W.G., with four side special sizes, panels, etc., to your requirements, punched holes up to 3/4in dia., 2d; 1/2in dia. 3d; 1 1/4in and over 6d; 1 1/2in x 1/2in AE or E or PO slots, 3d; X former cutouts (any size) 6d; s.a.e. please with enquiry or cash with order, c.o.d. 1/- extra.

PAUL & TOY, Dog & Duck Ferry, Worcester.

THE Spencer-West chassis set permits all types of chassis to be manufactured in a few minutes, no holes to drill, holes of any diameter and irregularly shaped holes; squares, rectangles, transformer cutouts, etc.; with extensive punch sets are not required and the tool is suitable both in price and performance for amateur constructors, small manufacturers, laboratories, etc.; illustrated leaflet on request; the position is now much better and a limited number of these sets are available ex-stock.

SPENCER-WEST, Quay Works, Gt. Yarmouth.

SITUATIONS VACANT

HIS MAJESTY'S COLONIAL SERVICE—MALAYA.

A VACANCY exists for an Engineer in the Department of Broadcasting, Malaya, to install and manage broadcasting studios, recording channels, and transmitters on a salary scale of £460 to £1,065 per month (equivalent to £644—£1,491 per annum). In addition a cost of living allowance is payable, and varies from £210 per annum for a single officer to a maximum of £525 for a married officer with children. Income tax is at a low rate.

THE appointment is permanent and pensionable but subject to a probationary period of 3 years. Free passages are provided for the officer, his wife and up to 3 children on appointments; and for the officer and his wife in respect of each tour, while assistance is given towards children's passages. Furnished quarters are provided if available, at rates varying from \$20.5 to \$71 per month (equivalent to just under £29—£100 per annum). Vacation leave will be granted at the rate of 4 days per month of resident service in a tour of 3-4 years. Free medical attention.

CANDIDATES, between the ages of 23 and 35, should have an Engineering Degree, Graduation of the Institute of Electrical Engineers (equivalent), and at least 2 years' general experience with an organization handling studio and transmitter equipment. The successful candidate will later be required to pass an examination in Malay.

CANDIDATES should write for an application form, stating age, experience and qualifications, to the Director of Recruitment (Colonial Service), Colonial Office, Sanctuary Buildings, Great Smith Street, London, S.W.1. quoting reference No. 27326/39. [6073

RADIO television engineer, first-class only; the accommodation available.—Box 7036. [6140

TECHNICAL assistants are required by Airmec Laboratories, Ltd., Cressex, High Wycombe, Bucks.

APPlicants should have had previous experience in light engineering and electro-mechanical engineering and have technical qualifications to the Higher National Certificate standard. **A**PLY to the Personnel Officer, stating age, qualifications, experience and salary required.

TELEVISION and radio specialists require thoroughly experienced and capable service engineer.—Henrys, 54, High St., Margate. **A**LESMAN required in radio and radio S department; previous experience essential.—Apply, Barnes & Avis, Ltd., 140-1, Friar St., Reading. [6204

An ultrasonic soldering iron

Can be used for soldering aluminium, magnesium, duralumin and other metals which form refractory oxides.



The soldering iron has a nickel silver bit driven by a magnetostriction transducer. The transducer is arranged to run at its natural resonant frequency by a feed-back system. A conventional low voltage winding heats the soldering bit.

THE problem of soldering metals which form refractory oxides has now been overcome. A new soldering iron, developed by Mullard, destroys oxide film by ultrasonic stimulation and provides a "clean" metallic surface.

This means perfect soldering of aluminium, magnesium, duralumin, etc., can now be achieved without scraping or brushing molten metals. Standard soft solders can be used. And no flux is needed.

A small electronic amplifier supplies the ultrasonic power. There are no controls, apart from the mains switch, to operate. Unskilled workers can use the apparatus without discomfort, since the ultrasonic frequency used is inaudible to the human ear. Full information about the Mullard Ultrasonic Soldering Iron—the only commercial model in the world—is available on request.

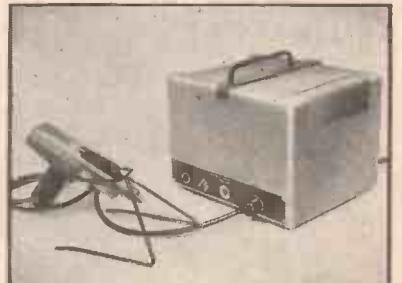

The Mullard Ultrasonic Soldering Iron and Amplifier. The unit operates from A.C. mains and is robustly made to suit workshop conditions.

Mullard

MULLARD ELECTRONIC PRODUCTS LTD., EQUIPMENT DIVISION, CENTURY HOUSE, SHAFTESBURY AVENUE, LONDON, W.C.2. TELEPHONE: GERRARD 7777

**THE
BRITISH NATIONAL
RADIO SCHOOL**
ESTD. 1940

Wish all readers the
Compliments of the Season

NOW IN OUR 11th YEAR AND STILL

**NO B.N.R.S. STUDENT
HAS EVER FAILED**

to pass his examination(s) after completing our appropriate study course!

NOTHING SUCCEEDS LIKE SUCCESS
and what we have done a thousand times already, for others, we can do again, for YOU!

**A.M.Brit.I.R.E. and
CITY and GUILDS Radio and
Telecommunications Exams., etc., etc.**

Six months' trial period without obligation to continue.

Please mention this advt. and send for free booklet and sample lesson to:—

**STUDIES DIRECTOR
BRITISH NATIONAL RADIO SCHOOL
66, ADDISCOMBE ROAD, CROYDON**
Phone : Addiscombe 3341

**A REMARKABLE
ACHIEVEMENT IN
FILTER DESIGN**



Pat.
Applied
For

**E.M.G.
STEEP-CUTTING
INFINITELY VARIABLE FILTER**

- Cuts at any selected frequency between 4,000 and 8,000 c.p.s.
- Average steepness of cut 30 db. per octave.
- Connects between secondary of output transformer and speaker (15 ohms, rated impedance).
- Specially valuable for use with new micro-groove records.
- Greatly reduces needle-hiss on ordinary records with minimum high note loss, and suppresses high pitched interferences on radio.
- No distortion, and no appreciable loss of volume.
- Leadet available from the manufacturers.
- Novel circuit, patents pending.

£4 - 10 - 0

Trade Enquiries invited

E.M.G. HANDMADE GRAMOPHONES, LTD.
6, Newman St., Oxford St., W.1.
Telephone : Museum 9971-2-3.

SITUATIONS VACANT

NORTH London company, manufacturing electronic, industrial and medical equipment, invites applications for appointments below:—

DEVELOPMENT ENGINEERS.—Good electronic knowledge and experience with sound engineering background is essential; senior grade (Ref. SE) to be capable of taking full responsibility for projects; B.Sc., A.M.I.E.E. or equiv.; junior grade (Ref. JE) with National Certificate and good experience or H.N. Certificate with limited experience.

DRAUGHTSMAN.—Vacancy also for progressive draughtsman with knowledge of similar work (Ref. GD).

INSTALLATION ENGINEER.—Required to undertake installation and servicing of very complex equipment; good personality, confidence in tracing obscure electronic faults absolutely essential; previous association with medical work an advantage (Ref. IE).

GOOD salary and permanency for first-class men with interesting work and opportunities; write stating full details and salary required, quoting particular reference.—Box 7556. [6247]

EXPERIENCED and qualified radio and television engineer required, Kensington area highest wages to experts only.—Tel. Froisher 7464 appointment. [6175]

ENGINEER of high standard required by well-established firm.—Apply, Barnes & Avis, Ltd., 140-1, Friar St., Reading. [6203]

ENGINEERS required for high frequency cable testing.—Apply, giving age, experience and salary required to 223, Siemens Bros. & Co., Ltd., Woolwich, S.E.18. [6214]

FOREMAN required for R.F. glueing department; must be fully capable of designing jigs and controlling R.F. generators; excellent salary.—Apply, Exelook, Ltd., Garman Rd., N.17. [6215]

EXPERIENCED and qualified electronic engineers for permanent posts in development laboratories engaged on long-term projects involving the following techniques:—

1. PULSE generation and transmission.
2. SERVO mechanisms.
3. CENTIMETRIC and v.h.f. systems.
4. VIDEO and feedback amplifiers.
5. V.H.F. transmission and reception.

THERE are vacancies in the senior engineer, engineer and junior grades; candidates should have had at least 3 years' industrial experience in the above types of work, together with educational qualifications equivalent to A.M.I.E.E. examination standard; commencing salary and status will be commensurate with qualifications and experience; excellent opportunities for advancement are offered with entry into pension scheme after a period of service.—Forms of application may be obtained from Personnel Manager, Ekko Works, Malmesbury, Wilts. [5974]

PILOT RADIO LTD., requires immediately fault finders, testers and mechanical inspectors for radio and television alignment, experienced in factory production, five-day week with good rates of pay.

APPLY or write to:— Park Royal Rd., London, N.W.10. [6179]

TELEVISION and radio engineers required for service department; able to drive service van; permanent position with good working conditions; staff discount.—Write or call Staff Controller, Bentalls of Kingston. [6187]

JUNIOR test engineer for P.A. and electronic musical instruments; experience in latter field not necessary but should have good musical ear; most suitable opening for a technician just leaving the Services.—Write, Box 7518. [6209]

WIREMEN required for electronics section of large electrical instrument manufacturers.—Apply, with details of experience, etc., to Personnel Manager, Elliott Bros. (London), Ltd., Conington Rd., Lewisham, S.E.13. [6205]

RADIO and television engineer required immediately, fully qualified and able to drive; state salary required, with details of qualifications and experience; good prospects.—Apply E. Barden & Sons, 257, Bexley Rd., Erith. [6217]

ELECTRICAL inspector for mains and audio transformer test department, previous similar experience essential; N.W. London.—Write, with full details of age and salaries earned, to Personnel Manager, Box 7515. [6206]

ELECTRICAL engineers or physicists required with experience in the theory and practice of servo mechanisms and analogue computers for interesting new development work near London.—Apply, mentioning ref. DEF, to Box 6252. [5966]

SERVICE mechanic required for leading hearing aid firm, West End; must be fully qualified and experienced in miniature L.F. amplifiers; state age, experience and salary required.—Box M.1908, Haddons, Salisbury Sq., London, E.C.4. [6189]

TELEVISION/RADIO service engineer, fully experienced, able to drive; permanent position with excellent opportunities; full particulars, references and salary required to W. J. Elliott Ltd., Howardsgate, Welwyn Garden City, Herts. [5880]

EXPERIENCED television aerial riggers required for Colchester and Maldstone; current driving licence and working knowledge of radio essential; write, stating age and wages required.—Antiference Installations, Ltd., Watford Way, N.W.7. [6201]

SERVO engineers for experimental work are required by a prominent aircraft component applicants, preferably under 35 years of age, must be educated technically to degree standard and have experience in the design of one or more of the following: hydraulic systems, servo amplifiers, small electrical mechanisms.—Apply stating age, experience and salary required to Box 6954. [6066]

**SELENIUM RECTIFIERS,
CHARGER KITS, CHARGERS**

New Goods with Full Guarantee

S.T.C. SELENIUM RECTIFIERS up to 500 watts, bridge h.w. or c.t. 40 ma. to 10 amp. A few of our large stock: 2 v.6 v. 1 amp, 4/10; 2 v. 1 amp. with transformer, 13/-; 6 v. 2 amp., 9/-; 6 v. 4 amp., 16/6; 6 v. 10 amp., 22/8; 12/15 v. 1 amp., 10/6; 12/15 v. 2 amp., 13/-; 12 v. 4 amp., 19/6; large fitted 12 v. 6 amp., 27/8; 18 v. 4 amp., 26/-. Add postage 8d. to 12/6, 1/- above.



FOOLPROOF CHARGERS AND KITS. "Automat" 6 v./12 v. car or radio cell chargers 220/250 v. a.c. virtually unbreakable, 1 amp. 6 v./12 v. 47/6; 6 lb., 2 amp. standard, 57/6; 2 amp. "Export" with 4th. rect., 65/-; 6 v./12 v. 5 amp. truck charger, 48/15/-; 1 to 20 cell 2 amp. radio store charger, 28/15/-.

12 v., transformer, selenium rectifier, ballast bulb, 33/6, post 1/7, 1 amp. kit for 2 v.6 v./12 v., 32/6; 6 v. 2 amp. kit, 36/-; 6 v. 4 amp. kit, 46/-. Case for above, 12/6 extra, post 1/7. Heavy duty 3 amp. kit, for 2/6/12 v., 4 amp. rect., 70 watt trans., barettier, fine value at 52/6 post 1/7, wt. 9 lb.

HEAVY DUTY KITS. S.T.C. 12 v. 4 amp. rect., 100 watt trans., slider res., ammeter for 6 v., 12 v., 77/-, post 2/-, weight 14 lb. Ditto but 6 amp., 87/-, Ditto but 18 v., 4 amp., 87/-, For small radio store 1 to 20 cell 2 amp. kit, trans. 150 watt, 2 amp. rect., barettier, 54/15/-, Case, ammeter 6-way switch 23.

ELIMINATOR KIT. For 120 v. 20/50 mA. elim. 20 watt trans., selenium h.t. and trickle rect., 2 x 8 mfd. condensers for 120 v. 20/30 mA. elim. with trickle charge, 35/-, case 9/-, post 1/2.

SELENIUM SMALL SPACE H.T. RECTS. 250 v. 80 mA. 7/8; 250 v. 120 mA. bridge, 12/8; 110 v. 60 mA. for U.S. midgets, 6/8; 350-0-350 v. 80 mA. for A.C. sets, 13/6, post 6d. on all.

NEWBAT, accumulator cell desulphater and conditioner, 1/6, post 4d.

CHAMPION PRODUCTS

43 Up.ands Way, London, N.21. Phone LAB 457.

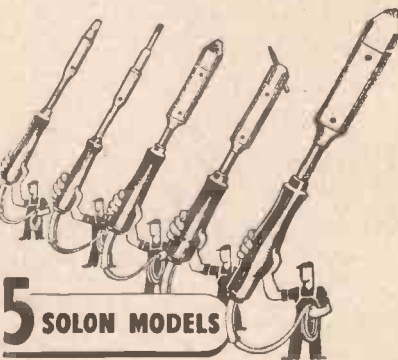

5 SOLON MODELS

SOLON electric soldering irons have proved their capacity for continuous service under the most exacting conditions. 5 models: 240 watt oval tapered bit; 125 watt oval tapered and round pencil bits and 65 watt oval tapered and round pencil bits. Each model complete with 6 feet of Henley 3-core flexible. Now available from stock. Write for folder Y.10.



W. T. HENLEY'S TELEGRAPH WORKS CO, LTD
61-53 Hatton Garden, London, E.C.1

SENSATION ! SENSATION !

We can supply from stock the following wonderful new apparatus:

DECCA LONG-PLAYING GRAM. UNITS, MODEL 33A (33 $\frac{1}{3}$ r.p.m. only), A.C. motor, 10in. turntable, lightweight Crystal pick-up, handsome portable case. Price 9 Gns. **MODEL 33AG**, as above, with change-over switch, for use with existing 78 r.p.m. motor. Price 9 $\frac{1}{2}$ Gns. **MODEL 33B78T**, as above, but for 33 $\frac{1}{3}$ and 78 r.p.m., pick-ups with reversible head fitted COS GP20 Sapphire Styl and automatic circuit compensation. Price 16 Gns. **DECCA LONG-PLAYING RECORDS** by Post. Send 2jd. for list of titles and DECCA Dual-Speed Record Players.

No. 1 A.C. AMPLIFIER. 4-watt output with special negative feedback circuit, volume and tone control, pickup and tuner inputs, output impedance 3 ohms or to order. Price, ready built, £5/19/6. Complete kit and instructions, £5/10/-.

No. 2 PUBLIC ADDRESS AMPLIFIER. 12-watt Push-pull output, special negative feedback circuit, gram., mike (separate volume controls for mixing) and tuner inputs 3, 7.5 and 15 ohms output. Transformers, choke and chassis as for No. 2 Symphony. Price 10 Gns. Complete kit with instructions, £9.

SYMPHONY No. 1 (Amplifier) by N.R.S. ! The most versatile domestic Audio Amplifier on the market to-day ! Independent control of Bass, Middle and Top, separate Scratch Cut, negative feedback. For A.C. 220-250 v., input for magnetic, crystal and hi-fi pickups, also Tuner 5-watt output. Price 3-ohm model, £9/19/6 ; 15-ohm model, £9/7/6. Money refunded if not delighted !

SYMPHONY No. 2. Same theme as No. 1 but having 10 watts Push-Pull output : 3, 7.5 and 15 ohms, inputs as No. 1, full provision for Tuner. Built on black-crackle chassis. Woden Mains transformer, Output trans. and Choke. Price 13 Gns.

No. 1 TUNER. Specially recommended for above amplifiers and Leak, Williamson, and other Quality Amplifiers. L & M. wave T.R.F., neg. feedback detector, virtually distortionless. Price of Complete Kit and Constructional Manual, £4/10/-, or Ready-built, £5/10/-.

No. 2 QUALITY SUPERHET TUNER L.M. & S. valves, special bandwidth, large full-tuning Dial Assembly, spin-wheel tuning. As Kit, £7/15/- ; Ready-built, £9/15/-.

COLLARO STANDARD MICROGRAM CASES, take any gram unit, brown rexine covered, carrying handle, uncut motorboard, measure 16 $\frac{1}{2}$ in. x 13in. x 7in. Price 50/-, carr. pd.

RECOMMENDED HI-FI SPEAKERS: Wharfedale Super 8in. with cloth surround and aluminium speech-coil (giving extra octave of "top"), 85/-. Wharfedale Colden C.S., 95/- and the Vitavox KT10 12in. at £7. Send 2jd. now for new CATALOGUE AND BARGAIN SUPPLEMENT indispensable to all Quality Enthusiasts. TERMS c.w.o. or c.o.d.

NORTHERN RADIO SERVICES,

16 Kings College Road, London, N.W.3
Phone : PRImrose 8314

THERE'S MORE TROUBLE

caused by unreliable or worn-out potentiometers than by almost anything else you can mention in Radio or T.V. Why not eliminate this trouble once and for all by fitting the new "AMPLION" moulded track "volume and tone controls" (Product of one of the finest research labs.) Each unit is numbered, and covered by a unique guarantee service. Values: 10K, 25K, 50K, 100K, 1, 1.1, 2M. Less switch 4/-; with single pole switch 5/9; d.p.s. 6/6. Only 1 $\frac{1}{2}$ in. dia. N.B. We can also supply new ex-Govt. pots. most values, less switch 6/9; with switch 4/6.

EX-GOVT. CHOKES: Two unrepeatable bargains, 20hy. 80mA., 6/6; 15hy., 60mA., potted type, 4/6. Both new, very conservatively rated.

JONES PLUGS AND SOCKETS: new, 6, 8, or 12 way, less cover, only 6d. pair.

RESISTORS: We have a good selection of new ex-Govt. resistors from 2d. each, send for full list.

Our latest list gives full details of the above and many other bargains and interesting lines, it will pay you to send 4d.

Please add postage to orders of less than 15/-. For prompt service (Mail Order only) write to:

PEED and FORD,
46B Grosvenor Road, SOUTHPORT

SITUATIONS VACANT

ASSISTANT mechanical engineer required by large, well-known firm to undertake mechanical design of interesting new electro-mechanical equipments; the work will be varied and the prospects good.—Apply, quoting Ref. **DIH**, to Box 7312. [6195]

FOREMAN for assembly of radio and electronic equipment in factory located South Wales; wide experience in Government contract work desirable; apply giving full details of experience to—Personnel Department, Marbury Radio, Ltd., Welwyn Garden City. [5985]

TEST engineers required for design and manufacture of apparatus for production testing of radar, communications and electronic equipment; salary according to qualifications and experience.—Full details to Personnel Manager, E. K. Co. Ltd., Ma. mesbury, Wilts. [6087]

DESIGNER of mains and audio transformers required; experience of commercial design work necessary; must be able to produce full manufacturing and test specifications; interesting position; N.W. London area.—Write, stating experience, age and salaries earned, to Personnel Manager, Box 7314. [6197]

MECHANIC required for the construction and servicing of industrial electronic apparatus; maintenance of electro-mechanical transducers, etc.; West London area.—Forward details of education, experience and salary required to Box A.E.151, Central News, Ltd., 17 Moorgate, London, E.C.2. [6154]

RADIO engineers required; the General Electric Co. Ltd. are expanding their radio development laboratory at Coventry, and a number of vacancies for senior and junior engineers exist at present and a further considerable number of vacancies will occur during the next few months in the new laboratory.

APPLICATIONS are invited from development engineers with experience of microwave radio or radar techniques who are capable of developing equipment and components to service specifications.

WRITE, quoting Ref. **CHC.(5)** to Personnel Officer, General Electric Co. Ltd., Radio & Television Works, Spon St. Coventry. [5879]

TELEVISION receiver manufacturing company in the North West requires a chief engineer; only experienced engineers interested in the design and progressive development of a range of high quality receivers for quantity production need apply; write giving full details mentioning ref. **DDG** to—Box 6783. [6011]

NUMBER of senior and junior vacancies for radio, radar, television, etc. development, service engineers, draughtsmen, wiremen, testers, inspectors, etc., urgently required 30 television service engineers.—Write in confidence, Technical Employment Agency, 179, Clapham Rd., S.W.9. (Brixton 3487). [6105]

ELECTRONIC engineer required for development work by expanding industrial electronic team of well-known manufacturing company, previous experience of servo mechanisms and industrial process control, together with degree or H.N.C. essential.—Write, giving full details, quoting Ref. **GBH**, to Box 7313. [6196]

RADIO valve engineers; the M.O. Valve Co. have vacancies for qualified engineers in connection with the development, manufacture and application of radio valves; please apply by letter stating particulars and salary required to—Personnel Department, The M.O. Valve Co., Osram Works, Brook Green, Hammersmith.

RADIO engineer or physicist with experience of design and construction of electronic equipment used in research and able to develop new equipment; salary up to £500 p.a. according to qualifications.—Apply in writing to Laboratory Superintendent, Physics Department, Imperial College of Science, South Kensington, S.W.7. [6236]

RADIO engineers, with qualifications covering full City and Guilds course in radio communications required by large radio manufacturer in eastern area of London; applicants having experience with manufacturer or in the Forces will be preferred.—Kindly state full details, including age and salary required, to Box 720. [6225]

PHYSICIST or electronic engineer required for the development of apparatus for physical measurements; preferably honours degree standard, or equivalent, with several years industrial experience; full particulars, age, qualifications, experience, salary required, etc.—Box A.E.34, Central News, Ltd., 17 Moorgate, London, E.C.2. [6001]

DRAUGHTSMEN (electrical) with experience of schematic or detail wiring diagrams, are invited to apply for progressive positions in the Drawing Offices of the English Electric Co. Ltd., Liverpool.—Write, giving full particulars quoting ref. **140** to Central Personnel Services, English Electric Co. Ltd., 24-30, Gillingham Street, London, S.W.1. [6059]

ADMINISTRATIVE engineer with experience of technical correspondence and preparation of contracts required by department of Midlands firm engaged in electron control equipments and R.F. heating; salary £400-£600 per annum, according to experience.—Write, giving details of age and experience, mentioning reference **H83** to Box 7311. [6194]

VACANCY exists with a well-known radio engineering firm near London for a technical writer; duties will be to originate technical sales literature of all kinds, to deal with printers and typographers, and to liaise with design engineers within the company; experience gained working for the company's main products and would be invaluable to a young engineer; applicants should have a good general knowledge of telecommunications, be between 21 and 30 years of age and have an ability for this special kind of writing.—Apply giving full details, mentioning Ref. **GBH** to Box 7031. [6125]



ARMSTRONG
Checked O.K. *AE*

When the label says "ARMSTRONG" experience says ...

"Here's real Radio!"

Model EXP83/3 An 8-stage all-wave radio chassis. Fly-wheel drive and 8 watts output. A.C. 200-250 volts **£15. 8. 8.** PLUS P.T.

Model RF103/3 A 10-valve all-wave radio chassis for A.C. operation, 200-250 volts. **£19. 19. 0.** PLUS P.T.

Model 125/2 A 14-valve five-band radiogram chassis with S.W. bands down to 10.9 metres. **£33. 12. 0.** A.C. 200-250 volts. PLUS P.T.

Armstrong T/V20 A wide range 20-valve instrument with 12" C.K. Tube. Models for both London and Sutton Coldfield transmitters **£52. 10. 0.** available. PLUS P.T.

Detailed specification and data on request

Armstrong

THE CHASSIS PEOPLE

Armstrong Wireless and Television Co. Ltd., Writers Road, Holloway London, N.7. Telephone: NORTH 3213

FIDELIA De luxe



Luxury 9 valve Radiogram chassis with 7 watt triode push-pull output stage and wide range electronic tone control circuit. Designed to provide high fidelity reproduction from microgroove recordings as well as the standard 78 r.p.m. recordings. Circuit includes variable selectivity, cathode follower detector, audio frequency response 20-20,000 cycles within one d.b. Price £21/5/-.

Other models in our range are:

Fidella Standard 7 valve model £18/5/-.
Fidella Plus 8 valve model £20/12/-.
Precision 5 valve model £12/17/6.
All Fidella models have variable selectivity, wide range electronic tone control. Triode output stages, cathode follower detectors. Three wavebands 15-30, 135-550, 1,000-2,000 metres. All equipment guaranteed 12 months. Technical data sheets willingly sent on request.



18 Broad Road, Willingham, East Angles

RADIO SUPPLY CO.

34, Hanover Street, Park Lane, Leeds.

BRAND NEW GUARANTEED GOODS MAINS TRANSFORMERS. Fully interleaved and impregnated. Primaries 200-230-250 v. Screened.

Drop through types, with TOP Shroud
260-0-260 v. 70 ma., 6.3 v. 3 a., 5 v. 2 a. 12/11
250-0-250 v. 70 ma., 6.3 v. 2 a., 5 v. 2 a.

Midget, 2j-3-24in. 14/11

350-0-350 v. 70 ma., 6.3 v. 2 a., 5 v. 2 a. 15/9

350-0-350 v. 80 ma., 6.3 v. 3 a., 5 v. 2 a. 17/9

350-0-350 v. 100 ma., 6.3 v. 3 a., 5 v. 2 a. 19/6

350-0-350 v. 120 ma., 6.3 v. 4 a., 5 v. 3 a. 23/9

350-0-350 v. 150 ma., 6.3 v. 4 a., 5 v. 3 a. 25/9

Fully Shrouded Upright Mounting Types
250-0-250 v. 60 ma., 6.3 v. 3 a., 5 v. 2 a.

Midget, 2j-3-3in. 15/6

250-0-250 v. 100 ma., 6.3 v. 6 a., 5 v. 3 a. 23/9

350-0-350 v. 100 ma., 6.3 v. 4 v. 4 a.

C.T., 0-4-5 v. 3 a. 21/6

350-0-350 v. 150 ma., 6.3 v. 2 a., 5 v. 2 a.

6.3 v. 2 a., 5 v. 3 a. 27/9

425-0-425 v. 200 ma., 6.3 v. 4 v. 4 a.

C.T., 6.3 v. 4 v. 4 a. C.T., 0-4-5 v. 3 a. 42/6

ELECTROLYTICS. 8 mfd. 450 v. Small Met.

Tubs. 1/11 ea.; 16 mfd 350 v. Small Cans.

2,3 ea., 18 6 doz.; 8-16 mfd. 450 v. Cans.

3,6 ea.; 50 mfd. 12 v., 8d.; 4 mfd. 200 v. Tubs.

5/- doz.

SMOOTHING CHOKES. 40 ma. 10 h.

360 ohms, 3/3; 60 ma. 15 h. 400 ohms,

4/3 ea., 42/- doz.; 80 ma. 12 h. 350 ohms,

5/3 ea., 45/- doz.; 100 ma. 10 h. 100 ohms,

200 ma. 5 h. 100 ohms, 7/6 ea., 66/- doz.

OUTPUT TRANS. 6V6 to 2-3 ohms

(Small), 1/11; Push-pull 10 w. 6V6 PX4,

6L6 to 3-5-8-15 ohms, 15/-. Williamson type

exact to author's spec., 63/-.

MISC. ITEMS. Ex-Govt. Aladdin Coil

Formers, slug tuned, 4/- doz. Clax Int. Oct.

Valve Holders, 2/9 doz. Ex-Govt. Chokes

90 ma. 15 h. Trop., 3/9. 8in M.E. Speakers,

1,000 ohm Field, with 5,000 ohm Pentod

Trans., 14/11. T.V. Masks, 12in. Cream, 12/9.

TERMS. C.W.O. or C.O.D. over £1. Post

extra under £2. Full list 3d. Special List for Trade, 3d.

SITUATIONS VACANT

E. K. COLE Ltd., have vacancies in their electronics division at Malmesbury, Wilts. for senior and intermediate draughtsmen in the Development Drawing Office, for work on radar, communications and electronic projects; previous experience in this field desirable but not essential. —Apply in writing to the Personnel Manager, Ekko Works Malmesbury, Wilts. 16086

A NORTH Midlands firm requires electronic engineers experienced in maintenance and design of electronic equipment, to work on the measurement of vibrations of engines, etc. Some mechanical knowledge, strength of materials, etc., an advantage; Higher National Certificate minimum qualification; salary £400 to £500 p.a., according to experience.—Box 6787. 16021

ELECTRICAL component manufacturers, situated in W. London, require intelligent person to take charge of special test section; applicants should possess Inter-B.Sc., or equivalent, have previous experience of test and measuring equipment and be capable of maintaining accurate records.—Write, stating age, experience and salary required, to Box 696

DEVELOPMENT engineer (electronics) required by old-established company, to be responsible for the design and development of specialized radar and electronic instruments; applicant should have good circuitry experience in time-base, pulse and C.R.T. techniques; preferably conversant with design requirements; state age, experience and salary expected.—Box 6965. 16113

RADAR, radio and/or electronics senior development engineer wanted for work on important defence project in special English Electric Co. laboratory; salary £600-£900 p.a. according to experience; write giving details of qualifications and previous experience mentioning reference 456A to—Central Personnel Services, English Electric Co., Ltd., 24/30, Gillingham St., London, S.W.1. 16105

RADAR technicians are required by a well-known firm of radio manufacturers for a factory in South Lancashire; experience in the servicing and/or installation of radar equipment is essential; persons who have had experience in this type of work in the Services would be particularly suitable; good salaries, according to experience; write, giving full details, mentioning Reference H.A.F. for Box 6959. 16085

VACANCIES exist at Chelmsford for a taxifixer with a knowledge of time study for light engineering machine shop, and planning and time study engineers for sheet metal and framework sections.—Write, giving details of age, previous experience and salary required, mentioning reference 455A, to Central Personnel Services, English Electric Co., Ltd., 24-30, Gillingham St., London, S.W.1. 16211

AN experienced valve engineer is required for an employment at Chelmsford; applicants should be 25-35 years of age, qualified engineers and preference will be given to applicants with previous design or production experience of small transmitting valves; write giving full details of previous experience mentioning ref. 497B to—Central Personnel Services, English Electric Co., Ltd., 24-30, Gillingham St., London, S.W.1. 16099

A WELL-KNOWN radio manufacturing company in the South require senior experienced radar development engineers to lead teams working on nationally important radar projects; attractive salaries will be offered to suitable applicants; houses will be available for key men; the company has an excellent pension scheme.—Apply giving full details of qualifications and previous experience mentioning ref. DGD to Box 6991. 16122

FERRANTI, Ltd., have vacancies in their radio works at Mosses, Manchester, for radio/television design engineers, both senior and junior; generous scale of payment, extending liberally into the four figure range, according to qualifications and experience; permanent staff, appointments with superannuation benefits.—Forms of application from the Staff Manager, Ferranti, Ltd., Hollinwood, Lancs. Please quote reference R.E. 16190

MECHANIC required to service school and commercial radio equipment; applicants must also be competent to service 16mm film projectors (sound and silent) and other visual aids equipment, and should be able to drive a small van; post will be permanent and superannuable after two years; full details of age, experience and present position to—County Supplies Officer, Kent County Council, Supplies Department, Sandring, Ed., Maidstone. 16134

MANAGER required to take charge of a development serving department of home company trading in British Central Africa, handling radios, refrigerators, typewriters and sewing machines, etc.; sound electrical and radio knowledge essential; preliminary training will be given in other service requirements before departure; four years' contract with passage, housing, paid leave, etc., etc. good salary and prospects.—Address, 1,301, Wm. Porteous & Co., Glasgow.

MARCONI'S WIRELESS TELEGRAPH Co., Ltd., have vacancies for two engineers for work on VHF development, applicants for the first post must have good practical knowledge and experience on VHF low power transmitters for the second post experience on multiple channelling audio and/or video is required; applicants must be familiar with problems on linearity distortion, etc., and a knowledge of centimetric techniques would be an asset; salary will be not less than £650 per annum and may be higher for candidates with outstanding qualifications and experience; the company has a staff pension fund.—Please apply giving full details, quoting Ref. 822, to Central Personnel Services, English Electric Co., Ltd., 24-30, Gillingham St., London, S.W.1

SOUTHERN RADIO'S WIRELESS BARGAINS

R.3515 TELEVISION UNITS. 21 valves with 6-stage 14 Mc. I.F. STRIP. Recommended for ideal TV conversion by all experts. BRAND NEW in original wooden cases, £3/10/0.

R.1355 RECEIVERS. Brand New and unused as specified for inexpensive television, £3/5/0.

T.R.1198. 6-valve Superhet Receivers. Perfect and guaranteed. With circuit, 22/6, plus 1/4.

BENDIX COMMAND RECEIVERS. B.C. 454 (49-100 metres), B.C. 455 (39-49 metres). Complete with 6 valves. Perfect condition, 35/- each, plus 1/4.

CONTROL CABLES, 14ft., with adaptors for B.O. 453/4/5, 9/6 each.

DIAL DRIVE ADAPTORS for BC453/4/5—2/9.

R.A.F. BOMBIGHT COMPUTERS. Complete, brand new, with motors, gyro gears, blowers, etc., etc. Ideal for model makers, etc. The best component value ever offered, 55/- each, plus 5/-.

LUFBRA HOLE CUTTERS. Adjustable from 3/4 in. to 3 1/2 in. for use on wood, metal, plastic, etc., 5/6.

CONTACTOR TIME SWITCHES by Smith or Venner-10-hour movement with thermostatic control, 2 1/2 mikes per second. Complete in sound-proof case, 10/- plus 1/4.

HAND GENERATORS, 6 volts at 5 amps. Complete with crank, 20/-.

Lucas GENERATORS, 12 volts input, 480 volts output at 40 ma., 10/-.

RADIO COMPASS INDICATORS with internal Selym motor, 3 in. dial, 13/6; sin. dial, 15/6.

THE CHANCERY LONG PLAYING ATTACHMENT G33—for using Long Playing Records on your existing Radiogram or Record Player, complete with High Fidelity Decca Crystal Pick-up, £24/17/6, plus 6/- carriage and packing.

CONDENSERS, 100 assorted. All useful sizes up to 2 microfarad. Tubular and mica, 15/- per 100.

ALL GOODS PREVIOUSLY ADVERTISED STILL AVAILABLE

Full list of RADIO PUBLICATIONS, 2j.d.

Please Note New Address:

SOUTHERN RADIO SUPPLY LTD.

11 Little Newport St., London, W.C.2
GERrard 6653

***"Globe-King" MARVEL IN MINIATURE SHORT-WAVE RADIO KIT**

Probably the smallest one valve Short-Wave Radio receiver in the world using standard parts with Bandspread tuning device. "Magnificent performance" . . . vide testimonials British Isles and abroad. Built and designed to precision standards, complete kit costs only 49/6—write today for descriptive catalogue.

JOHNSONS RADIO MACCLESFIELD SPECIALISTS CHESHIRE (ENG)

NOW AVAILABLE

GERMANIUM CRYSTAL DIODES

Latest, Smallest, Supreme Crystal Rectifier. Midget Size, 5/16in. x 3/16in. Wire Ends for Easy Fixing. 4/6 each, postage 2j.d.

Technical Details and Selected Types available.

COPPER INSTRUMENT WIRE ENAMELLED, TINNED, LITZ. COTTON AND SILK COVERED. Most gauges available.

B.A. SCREWS, NUTS, WASHERS, soldering tags, eyelets and rivets.

EBONITE AND BAKELITE PANELS, TUFNOL ROD, PAXOLIN TYPE COIL FORMERS AND TUBES, ALL DIAMETERS.

Latest Radio Publications.

SEND STAMP FOR LISTS.

TRADE SUPPLIED.

POST RADIO SUPPLIES

33 Bourne Gardens, London, E.4

SPENCER-WEST

The following Units are available Ex-Stock and can be delivered for Christmas.

1 TYPES AC/3L (London) and AC/3B (Birmingham) Pre-Amplifier. "Unquestionably the best Pre-Amplifier."

Specification includes two triode valves ensuring lowest possible "noise" level, self-contained power supply and interference filter unit. Price 10 gns. complete.

2 TYPE AC/4 Converter Unit. Permits reception of Birmingham on a London-type receiver without alterations or adjustments of any kind. A double mixer stage is employed which is the only method of ensuring correct reception of the partially suppressed side band transmission from Birmingham. Incorporates its own power supply and Pre-Amplifier stage. Price 15 gns. complete.

3 TYPE AC/7 Converter Unit. A new Converter similar in specification to the above and having the double mixer stage feature incorporated. No Pre-Amplifier stage is included however. Suitable for ranges up to 40 miles from the transmitter. Complete with self-contained power supply unit. Price £9. 18. 6. complete. This Unit can also be supplied less power supply unit. Price and details on application.

4 TYPE AC/6 Loft Aerial Unit. A new type of Electronic Aerial which can be fitted in an hour or so and will give performance equal to a well installed dipole aerial. No unsightly chimney or roof structures and solves completely the Television Aerial problem.

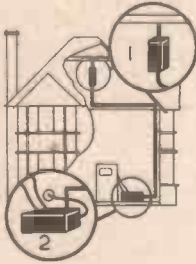

Illustrated leaflets, prices and technical report available on application.

SPENCER-WEST
Quay Works, North Quay,
GREAT YARMOUTH

COVENTRY RADIO

Component Specialists since 1925

SPECIAL OFFER OF

NEW RESISTORS ½ - 1 Watt

A selection of popular values

100 FOR 10/6 POST PAID

(500 for 50/- post paid)

SEND NOW WHILE STOCK LASTS

COVENTRY RADIO,

189 Dunstable Road, Luton, Beds.

SITUATIONS VACANT

HIGH frequency induction heating applications engineer required by progressive and expanding company specializing in the manufacture of high frequency equipment, experience in induction heating essential and a good knowledge of metallurgy would be considered as an additional qualification; the position offers excellent opportunities for advancement to a really energetic man having the requisite experience; write giving experience and salary required.—Box 7037. [6141]

MICHAEL RADIO, Ltd., require senior project engineers in their Equipment Division Development Laboratory at South; training and experience in the field of Applied Electronics (including communications) and experience of working with Governmental departments are the chief qualifications required; salary will be commensurate with ability; write, stating age and full details of training, qualifications and experience, to the Chief Engineer, Equipment Division, Michael Radio, Ltd., South, Bucks. [6080]

VACANCIES exist for electro-mechanical designers, used to engineering the mechanical side of communications and similar projects, and also associated with heavy mechanisms; a good degree in mechanical and electrical engineering or similar qualification is desirable as well as several years' experience in a laboratory or factory design department; salary according to qualifications.—Apply to Personnel Officer, Mullard Electronic Research Laboratory, Salmons, nr. Redhill, Surrey.

ENGLISH ELECTRIC have vacancies for senior design draughtsmen for employment in the Midland and West London areas; draughtsmen with good light/medium mechanical engineering experience preferably with some knowledge of design for quantity production are invited to apply; tests are permanent positions offering much scope on new types of electric mechanical equipment.—Write giving full details quoting ref. 156, to Central Personnel Services, English Electric Co., Ltd., 24/30, Gillingham St., London, S.W.1. [6182]

E.M.I. ENGINEERING DEVELOPMENT, Ltd., have from time to time, in the course of their gradual expansion, vacancies for senior design engineers who have had several years experience of the design and development of electronic equipment; suitable applicants must have proved experience in responsible positions and will be engaged with the view to taking charge of project teams or sections. The posts are for permanent staff and carry good salary and prospects. Applications will be welcomed at any time and should be sent with full details to—Personnel Department, ED/S, E.M.I. Engineering Development, Ltd., Blyth Rd., Hayes, Middlesex. [6242]

MARINE radar engineer required by major British oil company for service at a Middle East port; applicants must not be over 35 years of age, and must be Associate Members of the Institute of Electrical Engineers, or possess comparable academic qualifications, coupled with a wide knowledge and experience of post-war Mercantile Marine radar equipment maintenance; general knowledge and some experience of marine radio communication systems would be an advantage; the successful applicant will be required to institute a small maintenance depot capable of offering emergency service to ships fitted with a variety of radar equipments; he would also be required, as a secondary commitment, to service marine radio communication systems, including VHF/Radio telephone equipment; the post carries an attractive salary commensurate with the above, plus a generous allowance in the local currency; there is a pension scheme, and terms and conditions of service are good.—Write giving personal particulars and details of qualifications and experience, quoting Department F.205, to Box 2908 at 191, Gresham House, E.C.2. [5885]

SITUATIONS WANTED

EX-SERVICE man, Inter B.Sc., with some knowledge of electronics, seeks employment.—Box 7316. [6199a]

A.M.Brit.I.R.E. (43) seeks responsible post with scope for initiative and administrative ability. 6½ years wire broadcasting (chief engineer), 2 years assistant patent manager to well-known radio and electrical combine.—Box 7317. [6202]

BUSINESSES FOR SALE AND WANTED
RADIO, electrical, cycle and hardware, etc., Mid-Devon area, Bush, Ekco, Pye and Ultra agencies, Raleigh cycles, good living accommodation, all main services, excellent workshop and storage facilities, established 1920, price including freehold, fixtures, fittings, etc., £4,500, (approx. £500-£600).—Write Box 7355. [6243]

NOTICES

BRITISH SOUND RECORDING ASSOCIATION.
THE current lecture season is meeting with great success; membership of the Association has become essential to everyone actively engaged or keenly interested in high quality sound recording and reproduction; lectures and demonstrations on all aspects of electro-acoustics are given at the meetings; reports, papers and other valuable material appear in the journal; a few specimen copies of which are available to non-members, price 2/9 p.f.; the very successful 1950 Exhibition will again be held in 1951 and preparations have already commenced, this will be the outstanding event of the coming year and it is to members; full information is contained in the brochure and other material which, with a Membership Application Form, may be obtained from the Membership Secretary: Harrie J. King, 48, Mount View Rd., North Chingford, London, E.4. [0119]

SUPACOILS

OFFER

THE LATEST EDITION OF THE

HOME

CONSTRUCTOR'S HANDBOOK

No keen radio enthusiast should be without this invaluable booklet which is of equal use to beginner, amateur or professional radio engineer. It contains, among other things:

- Circuits of Feeder units, Superhet receivers, Test equipment, Amplifiers and power packs, etc.
- Pages of servicing and constructional information which will assist you in YOUR radio problem.
- Complete resistance colour code.
- A considerable amount of invaluable general Radio information.
- A comprehensive catalogue.
- Above all it is profusely illustrated with half tone blocks and costs 1/6 only or a copy will be given FREE with every order for £1 or more.

We also offer the following selection from our stocks of quality components:

- **COILS.** A complete series of High Q variable iron dust cored coils (as recommended for the P.W. 9 valve) in wave-lengths 10-30, 16-50, 30-75, 75-200, 190-550 and 800-2000 metres; Aerial, H.F. or Oscillator at the remarkable price of 3/- each.
- **MODEL 30** famous 3 waveband superhet Coil Packs, aligned, 40/11 inc. full connection details and instructions given with every pack.
- **MODEL 40** Coil Packs—similar, with R.F. stage, aligned, 70/3 inc.
- **MODEL 30 TUNING UNIT** consisting of 30 Coil Pack, pair of I.F. Transformers, matched 2-gang and attractive Dial. Components aligned together as a unit and sealed. 6/9 inc.
- **MODEL 40 TUNING UNIT**, similar with R.F. stage 9/6 inc.
- **CHASSIS.** Good quality aluminium chassis in stock for 5 v. Rec. 11/-; 6 v. Rec. 12/- Amplifiers and Feeder Units, etc., from 7/-
- **J.B. 5L8 SPIN WHEEL** Tuning Assembly to suit Coil Packs and Chassis above 25/- each
- **COIL GROUPS.** The very popular Coil Group A 26/9
Coil Group B 43/9
- **GRAM** components of all types in stock.

SUPACOILS MAIL ORDER OFFICE

98, Greenway Ave., London, E.17

ANOTHER OF BROOKES FAMOUS CRYSTALS



TYPE "SM"

Range 3 to 17 mc/s.

Hermetically sealed metal can 1.125" high under pins, 0.825" wide, 0.457" thick, with 3/32" diameter pins at 0.490" centres.

BROOKES CRYSTALS

10, Stockwell St., Greenwich London, S.E.10.
Phone: GREENWICH 1828. Cables: Xtals London.
Grams: Xtals Green London.

SUCCESSFUL SALES! **SATISFIED CUSTOMERS!**

Pennine RADIO

THE ALL SEASON SENSATION. ACCLAIMED THE COUNTRY OVER. THE INTIMATE RECEIVER WHICH COMBINES APPEARANCE AND PERFORMANCE. HOUSED IN A BEAUTIFUL WALNUT CABINET. EACH SET FULLY GUARANTEED.

HEIGHT 10", WIDTH 12 1/2", DEPTH 5 1/2"
4 Valve SUPERHET

THE SET THAT SELLS ITSELF!

UNBEATABLE VALUE
£11 9 7
INC. TAX.



"THE ROVER"

SUPPLIED ONLY THROUGH SELECTED WHOLESALEERS. ILLUSTRATED LEAFLETS AND ATTRACTIVE DISPLAY CARDS.

PENNINE AMPLIFIERS
ELLAND YORKS ENGLAND
TEL. ELLAND 2107

FEEDBACK AMPLIFIER TEST figures as required.

Correct adjustment for complete stability and minimal ringing on reactive load—essential for optimum performance of home-made instruments. A valuable and inexpensive Laboratory Service.

DUN ELECTRONICS,
Riley Works, Riley Street, Chislea, S.W.10.
Telephone: FLA 3217.

WALTON'S OF WOLVERHAMPTON

Have you received a copy of our Latest List? If not, send S.A.E. today. You Don't Know What You Are Missing! Here are a few popular items:—

- Television Dipole Aerials, special for Sutton only, complete elements and centre insulator, 10/6 each. Carr. 2/-.
- 455 Kc/s Crystal Unit in case, R.C.A., sealed boxes, 10/-. Post free.
- Step-down Transformer, 200-250 v. Mains to 24 v., 3 amp. 12/6 each. Post 1/-. Instruction Sheet Free.
- U.H.F. TX/RX, covers 420 Mc/s. 79 6.
- 1196 Receivers. The popular 25 Unit. 7/6. Post 1/-. Small Motor, A.C. or D.C. 24 volt. Mounted on Aluminium Chassis. 10/6. Post 9d.

Head Office and Mail Orders only:—
203, STAVELEY RD., Wolverhampton
Telephone: 22039
Callers:—48, STAFFORD ST., Wolverhampton

PATENTS

THE proprietor of British patent No. 573313, entitled "Multiple Section Electronic Tube and Method of Making it," offers same for license or otherwise to ensure practical working in Great Britain.—Inquiries to Singer, Stern & Carlberg, 14, East Jackson Boulevard, Chicago 4, Illinois, U.S.A. 16212

TECHNICAL TRAINING

CITY & Guilds (Electrical, etc.), on "No Pass—No Fees" terms. Over 95% successes. For full details of modern courses in all branches of Electrical Technology send for our 176-page handbook, free and post free.—B.I.E.T. (Dept. 388A), 17, Stratford Place, London, W.1.

TUITION

TELEVISION minded? E.M.I. gave the world electronic television. E.M.I. is now giving the finest home study television courses; moderate terms. Facilities for easy payment; free brochures giving full details on application to Registrar, Dept. W.V.6, E.M.I. Institutes, 10, Pembroke Sq., London, W.2. Bayswater 5112 [0001]

TELEVISION.

THE only school in Great Britain devoted solely to training in television. Postal course prospectus.—Principal, Gothic Television School, 13, North Ave., London, W.13. [0051]

BOROUGH POLYTECHNIC, Borough Ha.

S.E.1. DEPARTMENT of Electrical Engineering. Lectures on Pulse Techniques.

A SPECIAL course of 12 lectures for advanced students on Pulse Techniques will be held at the Polytechnic on Mondays from 7 to 9 p.m., beginning on Monday, January 22, 1951. The fee for the course is two guineas. Applications for admission should be made to the Secretary, R.D.p.o.m.a; prospectus free.—Technical College, Hull. [0111]

WIRELESS operating; attendance and post-a.c. courses; stamp for reply to Manager, The Wireless School, Manor Gdns., London, N.7. [5901]

NOTHING succeeds like success! What we have done a thousand times we can do again for you.—See the B.N.R.S. Advt. on page 94. [0172]

SEND the world, 600 Radio Officers required. Send 2d stamp for prospectus to Britain's leading college; we train most, in shortest period, at lowest cost.—Wireless College, Colwyn Bay. [0124]

A.M.I.Mech.E., A.M.Brit.I.R.E., City and Guilds, etc., on "no pass—no fee" terms; over 95% successes. For details of exams, and courses in all branches of engineering, building, etc., write for 176-page handbook—free.—B.I.E.T. (Dept. 387B), 17, Stratford Place, London, W.1. [0118]

TELEVISION postal course for radio trades Examination Board's diploma; also postal courses for P.M.G. 2nd and 1st class Certificates and Amateur Radio Transmitting licence.—Apply British School of Telegraphy, Ltd., 179, Capham Rd., London, S.W.9. (40 years' experience in coaching students in wireless telegraphy and allied subjects.) [0124]

THE Institute of Practical Radio Engineers have available home study courses in every phase of radio and television engineering, specialising in the practical training of apprentices in the retail trade; enrolments limited; fees moderate.—The Syllabus of Instructional Text may be obtained post free from the Secretary, I.P.R.E., Fairfield House, 20, Fairfield Rd., Crouch End, London, N.8. [0088]

BOOKS INSTRUCTIONS, ETC

WEBB'S 1948 radio map of world, with multi-colour printing, with up-to-date call signs and fresh information on heavy art paper 4/6. Post 6d. on linen, on rollers, 11/6, post 9d.—Webb's Radio, 1-4, Soho St., W.1. Gerrard 2000 [0115]

I.P.R.E. Technical Publications: 5,000 alignment peaks for superheterodynes, 4/9, post free. The Practical Radio Engineer, quarterly publication of the Institute, sample copy 2/-, post free; membership and examination data 1/-, post free.—Secretary, I.P.R.E., 20, Fairfield Rd., London, N.8. [0089]

TELEVISION COMPONENTS

FOR THE VIEWMASTER, "P.W." & "E.E." TELEVISIONS IN STOCK

Price Lists of specified and alternative components for "P.W." and "E.E." TV, available.

J. T. FILMER MAYPOLE ESTATE, BEXLEY, KENT
Tel. Bexleyheath 7267

RADIO G200 OFFERS

VOLTAGE STABILIZER type NS1/STV 280/80. This versatile stabilizer regulates simultaneously at the five following voltages—73, 143, 205, and 283 volts, at currents up to 80 Ma. Price 16/6

Trade and overseas enquiries invited.
ARTHUR HOILE 55, UNION STREET, MAIDSTONE, KENT
Phone: 2812

3 NEW EDITIONS of Important Wireless World Books

TELEVISION RECEIVING EQUIPMENT

By W. T. Cocking, M.I.E.E., 3rd Edition. Much of this thoroughly revised and enlarged edition has been entirely rewritten and includes all the very latest developments. Price 18/- (Postage 8d.)

RADIO LABORATORY HANDBOOK

By M. G. Scroggie, B.Sc., M.I.E.E. 5th Edition. Additional new material in this revised edition includes the more recent developments in valve oscillator design. Price 15/- (Postage 5d.)

WIRELESS SERVICING MANUAL

By W. T. Cocking, M.I.E.E. 8th Edition. The chapter on Television Receiver defects has been completely rewritten and this manual has been revised and brought fully up-to-date. Price 12/6 (Postage 5d.)

We have the finest selection of British and American radio books in the country. Complete list on application.

THE MODERN BOOK CO.

(Dept. W.12)
19-23 PRAED STREET
LONDON, W.2
PADdington 4185

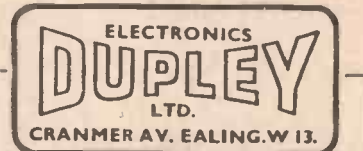

Transformer and Coil Manufacturers to the Trade
Telephone: EALING 5689

CHASSIS



HAYES RG/120 RADIOGRAM CHASSIS. Write now for full details and circuit data of this outstanding 5-valve chassis, costing only £13 7/6 with matched 8" loudspeaker. Delivery anywhere by rail. ARMSTRONG CHASSIS. We hold full stocks of this famous chassis ranging from 7-14 valves and including T.V. Demonstrations in our Showroom. Full details will be sent on request. We shall be closed from December 24th to January 14th for alterations to our premises. Postal business as usual during this period.

THE HAYES COMPANY
1 ALCESTER RD., MOSELEY, BIRMINGHAM, 13
Phone: SOUTH 0207

M. & J. PEARSON

263, GALLOWGATE,
GLASGOW, C.4

Offer the following Clearance Lines:—

- 0.500 Micro Ammeters, 2½ in. Flush Type. New 16/6 each.
- 0.100 Micro Ammeters, 2½ in. Flush Type. Calibrated 0.1500, 16/6 each.
- 0.20 Volt A.C., 2½ Flush Type, 8/- each.
- 0.5 amp. R.F. meters, 2 square, 3/6 each.
- 0.50 M/Amp., 2½ surface mounting, 6/6 each.
- 100 k/c. Crystal R.C.A. or Biley, 12/6 each.
- Selenium Rectifiers, 24 volt, 4 amp. full wave, 25/- each.
- Selenium Rectifiers, 12 volt, 4 amp. full wave, 15/- each.
- Choke I.O.H., 650 m/a., totally enclosed, 7×7×7 in., weight 30lbs. Made by Parmeko, 25/- each.
- Swinging Chokes, 3.6.4.2H. 250 m/a. Totally enclosed. 4½×4×3½, 7lbs. Parmeko. 7/6.

All prices include postage.

Cash with Order and please write name clearly.



THE "FLUXITE QUINS" AT WORK

"Upside-down vision to-night,
Our TV's gone crazy all right."
Said OO "Don't be lazy,
It's you that are crazy,
You should know all it needs is FLUXITE."

See that FLUXITE is always by you—in the house — garage — workshop — wherever speedy soldering is needed. Used for over 40 years in Government works and by leading engineers and manufacturers. Of all iron-mongers—in tins, 10d., 1/6 and 3/-.

TO CYCLISTS! For stronger wheels that will remain round and true, here's a time tested tip. Tie the spokes where they cross with fine wire AND SOLDER. It's simple — with FLUXITE — but IMPORTANT.

The FLUXITE GUN puts FLUXITE where you want it by a simple pressure. Price 2/8, or filled, 3/8.

FLUXITE

SIMPLIFIES ALL SOLDERING

Write for Book on the Art of "SOFT" Soldering and for Leaflet on CASE-HARDENING STEEL and TEMPERING TOOLS with FLUXITE. Price 1d each

FLUXITE LTD. (Dept. WW), BERMONDSEY STREET, LONDON, S.E.1.

NUSOUND PRODUCTS

136 WARDOUR ST., LONDON, W.1
Tel. GERrard 8845
(Oxford Street End)

NUSOUND QUALITY AMPLIFIERS.

81 WATT OUTPUT. PP 6V6s—Independent bass and treble boost and cut—switch for L.P. records—neg. feedback—provision for radio feeder unit—freq. response 25 to 21,000 c.p.s. ± 1 d.b.—hum 40 db. down at 6.5 watts—feedback 14 d.b.—sensitivity .05 volt. Price only £14/14/-.

41 WATT OUTPUT—Independent bass and treble boost—pre amp.—provision radio feeder unit, £10/10/-—Constructional booklet 1/8, post free. Complete kit, £8.

NUSOUND QUALITY FEEDERS.

Pre-set TRF—Home, Light and Third with gram-position—air spaced trimmers for stability of tuning; Size 6in.-7in., height 4in., £9/10/8, inc. Constructional booklet, 1/8 post free. Can be built for £9/10/-—Pre-set 8/Het.—Home, Light and Third—choice of MW or LW Licks—Gram. position. Size 6in.-7in., height 4in., £9/10/8 inc. (Please send S.A.E. for descriptive leaflet on all our products.)

REFLEX CABINET

At last, a reflex cabinet for the famous Wharfedale 10in. Speakers. Sizes 30in., 15in., 12in. Complete with reflector—Rear port—Polished finish. A handsome piece of furniture. Price £8/15/-. Please write for descriptive leaflet.

GRAMOPHONE EQUIPMENT. Connoisseur Piups, Standard L/welch, £3/19/-; Trans. 13/-; Super L/welch, one head, £5/14/8; Micro-groove head, £3/11/8; Trans. 15/-; Fibre P/up, £4/3/-; Special Trans. 25/-; Garrard plug-in heads, standard, 28/8; Miniplex, 43/-; Hi Fi, 64/8; Adamor, 6/-; New EMI changer, 10in. or 12in., £12/17/-; Conrad 331 r.p.m. motor, 65/4; Collaro AC47 78 r.p.m. centre drive, £5/18/2; Wharfedale Micro-groove Equalizer, 50/-.

THE NEW GOLDRING 3-WAY PUP. For Standard and L.P. records, £3/4/4, inc. two Sapphires.

We stock all the well-known makes of speakers and quality components inc. Wharfedale, Vitavox, W.B. Goodmans, etc.

TELEVISION.

We stock all the parts for the Viewmaster and Electronics televisions inc., W.B. Table Model Cabinet, £3/17/8. Post 7/6. The New Black Filters, 9in., 15-, 12in., 22/6. Haynes Latest Focus Unit, 36/-, 9 or 10in. lens with built-in Black Filter, 55/-. Engraved knobs, brown or white, gold filled. Price 1/6 each. Focus-Brill.-Contrast-Volts-Bass-Treble, etc.

NUSOUND TRANSFORMERS.

A selection from our range and we can wind to your spec., delivery 7 days. Estimates free.
Williamson Mains Trans. 200 m/a., 63/8.
240-0-240 v. 10 m/a. 6.3 v. 1A. 4 v. 1.5 A., 18/6.
6.3 v. 1A Heater trans. 230 pri. only, 7/-.
4 v. 2A Heater trans. 230 pri. only, 7/-.
6 v. 6A C.T. Heater trans. 230 pri. only, 19/3.
6.3 v. 3A C.T. Heater trans. 230 pri. only, 12/6.
12 v. 1A C.T. Heater trans. 230 pri. only, 8/6.

NUSOUND CHOKES.

CH4, 10 H., 150 ohms, 75 m/a., 4/9.
CH1, 10 H., 300 ohms, 60 m/a., 4/8.
CH10, 15 H., 250 ohms, 80 m/a., shrouded, 11/8.
CH8, 10 H., 300 ohms, 100 m/a., shrouded, 10/6.
CH9, 10 H., 200 ohms, 150 m/a., shrouded, 13/9.
CH2, 5 H., 80 ohms, 250 m/a., shrouded, 19/6.
Our comprehensive list of TV—Radio and Gramophone equipment, etc., is now available. Price 4d. post free.

RELAYS

for A.C. and D.C.
2VA Coil consumption from 2 to 600 volts and tested to 2000 volts. Aerial Changeover Relays, Mercury Relays, Measuring Relays and Time Delay Relays.



Midget Relay ML4C

Ask for leaflets REIWW

LONDEX LTD

Manufacturers of Relays
207 ANERLEY ROAD, LONDON, S.E.20.
SYDenham 6258

TUNERS



Our Type 84 is the ideal Quality Tuner for your high quality amplifier. This four valve Super-Het Unit has a lively performance with very low distortion. Fitted variable selectivity 7K.C. and 10K.C. Wave-band coverage 16-50m, 195-530m, 900-2,000m. Using latest Mullard Valves 6BH42, EF40, EF41, DB94.

PRICE £12

+£2.13.4 P.T.

VENTEX CABINETS

The accepted standard for high quality loudspeakers.

TYPE 1275 for standard 12 in. PRICE 12 gns.

TYPE 1255 for Wide Range low resonance 12in. or 15in. units. PRICE 14 gns.

Either type available in a wide variety of veneers Hand French Polished.

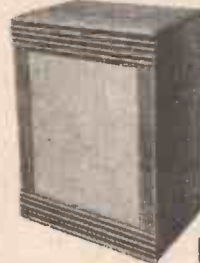

C. T. CHAPMAN
(Reproducers) LTD.
RILEY WORKS, RILEY STREET,
CHELSEA, S.W.10. FLAxman 3217

"You can rely on us"

FOR CLEAN COMPONENTS AT COMPETITIVE PRICES
IMMEDIATE DISPATCH

MIDGET COIL-PACKS

These are an ideal miniature Coil-Pack especially suited where space is limited. They consist of iron-cored miniature coils for both Aerial and Oscillator stages, built-in Wavechange switch and midget trimmers. They are intended for an I.F. of 465 Kc/s and I.F. Transformers type RS/GB 465 (12/6d. per pair) are the ideal companions for a trouble-free superhet.

TYPE "R"

MW/LW/GRAM Ranges 200-550 metres, 800-2,000 metres.
SIZE : Length 2½ in. Width 1½ in. Depth 1½ in.

TYPE "S"

MW/SW/GRAM Ranges 200-550 metres, 17-50 metres.
SIZE : As Type "R."

TYPE "C"

LW/MW/SW Ranges 800-2,000 metres, 200-550 metres, 17-50 metres.
SIZE : Length 3½ in. Width 1½ in. Depth 1½ in.

TYPE "R" and "S" each 25/-. TYPE "C" each 28/6. Post 6d.

All coils enclosed—All iron-dust cores adjustable. Completely wired, only five connections needed to external circuit.

Catalogue with Data, 3d.

RADIO SERVICING Co.

444, Wandsworth Road, London, S.W.4
Phone: MACEway 4165.
77, 77A, Bus; 28, Tram, Wandsworth Rd. S.R. Station.
Open till 6.30 p.m.

100 kcs.
QUARTZ
CRYSTAL
UNIT
Type
Q5/100



for Secondary Frequency Standards

★ Accuracy better than 0.01%. ★ Temperature coefficient 2 parts in a million per degree Centigrade temperature change. ★ Gold electrodes applied by cathodic sputtering direct to the faces of the crystal, giving permanence of calibration. ★ Simple single valve circuit gives strong harmonics at 100 kcs. intervals up to 20 Mcs. ★ Octal based mount of compact dimensions. PRICE 45/- Post Free

Full details of the Q5/100 including circuit are contained in our leaflet Q1. Send stamp today for your copy.

THE QUARTZ CRYSTAL Co., Ltd.

63-71 Kingston Road,
NEW MALDEN, SURREY
Telephone: MALden 0334

AMPLIFIERS Quality KIT for HOME CONSTRUCTORS

A complete set of components to construct a 10 watt amplifier including Woden potted mains transformer. 5 valves, 10in. speaker with transformer. Components of the highest quality. No Govt. surplus. Three switched inputs, negative feed back, push-pull output, Price Complete to the last screw
tone control, steel chassis. £8 0 0
Suitable home or small hall. (Subject)
CASH WITH ORDER.

BEETHOVEN LTD
ELECTRIC EQUIPMENT

Chapel Lane, Sands, High Wycombe Tel: 1152/3.

LYONS RADIO Ltd.

RECTIFIER UNIT TYPE 45. Incorporating a metal rectifier, this unit was designed to supply the Transmitter 1154. Input voltage 200 to 250 v. A.C. mains. Output is 1,200 v. smoothed D.C. at 200 mA. The whole is housed in a metal ventilated case approx. 16in. high x 19in. x 9in. and weighs about 100 lb. PRICE 25, carriage 15/-.

ACCUMULATORS. Assembled in a metal case 8 1/2 x 8 1/2 x 6in., with carrying handle that folds flat when not in use. Rated at 12 v. 14 amp.-hours. Connections from each cell terminate to a threaded stem so that it is quite easy to form an accumulator to supply say 2 v. or 6 v. with, of course, a proportionate increase in amp.-hour capacity. In unused condition, but outside of cases may be a little soiled. PRICE 26/-, carriage 4/-.

AERIAL COUPLING UNIT 441. Fitted with an 0/2.5 A. Thermocouple ammeter, variometer with graduated dial and rev. counter, a two-gang variable condenser about 15 pfd. each sectn. and other useful parts. Fitted in wood case with lid, size about 10 1/2 x 10 x 7in. PRICE 10/-, post 1/6.

HAND GENERATOR, TYPE C. In brand new condition and supplied in maker's transit case. Generates 800 v. at 30 mA. and 6 v. D.C. at 2.5 A. Overall length 18in. x 5 1/2in. max. dia. PRICE 30/-, carriage 4/6.

SPECIAL VALVES. All brand new and unused, VU120A, 6/6; VU111, 5/-; CV67 with tuning unit (Klystron), 5/-.. Postage all types 9d.

CERAMIC ROTARY SWITCHES. 3 waffer: 1st and 3rd 10-way 2nd 6-way, all single pole. PRICE 5/-, post free.

3, GOLDHAWK ROAD, (Dept. M.W.)
SHEPHERDS BUSH, LONDON, W.12
Telephone: Shepherds Bush 1723

TAMSA

spells Quality in
Tape Recording

Heads, Amplifiers, Tape, etc.

ORDER YOUR HIGH QUALITY
TAPE MECHANISM NOW!

Constructor's Envelope: Amplifier Equipment. 4/3 Post Free (G.B.)
"Magnetic Tape Recording", 4th Edition revised & enlarged. 7/- Post Free (G.B.)

Write for Latest Price List.

AUDIGRAPH LTD.

Dept. MR3, 74, Great Hampton Street,
HOCKLEY, BIRMINGHAM, 18.
5460A

BULLANCO. 66 QUEEN'S R^O. S.E.15 TEL. NEW CROSS IO92

ALUMINIUM

SHEET
EXPANDED
TUBES.
ANGLES.
BARS.
RODS.
MOULDINGS.
RIVETS

ANY SIZES CUT OR FOLDED



**TELEVISION
DEMONSTRATION**

of Sets and Components every
Friday 8-10 p.m.

**TELEVISION CIRCUITS
FOR THE CONSTRUCTOR**

New Second Edition 1/6 post free.

HAYNES RADIO Ltd.
Manufacturers of the complete range of Television
Receiving Equipment.

Queensway, Enfield, Middlesex.

TO DEALERS

We can offer a limited number of Dealers
a reliable and quick
**RADIO & TELEVISION REPAIR
SERVICE**

REGO-FRASER
TELE-RADIO ENGINEERS
62, Hare Street, Woolwich, S.E.18
Tel. WOO. 1804

ENGINEERS!

Whatever your age or experience, you must read
"ENGINEERING OPPORTUNITIES". Full detail of
the easiest way to pass A.M.I.Mech.E., A.M.I.E.E.,
CITY & GUILDS (Electrical, etc.), MATRICO, etc. on
"NO PASS-NO FEE"

176 PAGES
Free!



B.I.E.T.

387 Shakespeare Hae.,
17-19, Stratford Place
London, W.1.

BRITISH INSTITUTE OF ENGINEERING TECHNOLOGY

**B. & H. RADIO
EAST STREET, DARLINGTON**

BASS & TREBLE SEPARATOR
Enables the use of separate
speakers for bass and treble.
Permits adjustment of amount of
treble relative to bass and also
allows speakers of different im-
pedance to be used. Kit of parts £1 9 6

SCRATCH FILTERS
Give marked reduction of scratch
level without serious effect on
treble response 15 0

**VARIABLE SELECTIVITY I.F.
TRANSFORMERS.** 465 kc/s.
Give 3 degrees of selectivity.
Per pair £1 0 0

WHISTLE FILTER
Is very simply inserted in the
speaker wiring and gives a very
sharp, narrow cut which com-
pletely eliminates 9 kc/s whistle... £1 13 6

SIGNAL GENERATOR
Is a complete, portable and
accurate signal source operating
from a 4.5 volt battery £2 10 0
Further particulars on request.
R.F. Coils rewound.



**THE
SERVICE ENGINEER'S
FIRST CHOICE**

SAMSONS SURPLUS STORES

CRYSTAL LAPEL MIKES, 1 1/2in. diameter,
extremely sensitive. 12/6, post 9d.
CO-AXIAL CABLE, 30ft. lengths, complete with
Pye female plug each end. 80 ohms. Brand new.
7/6, post 1/3.
HEAVY DUTY AUTO TRANSFORMERS,
tapped at 110v., 150v., 190v., 230v., 1.6 K.V.A.,
£4/10/0 Carr. 5/-.
MASTER VOLTMETERS, 0-20 v. A.C.,
6in. mirrored scale. Made by Metro-Vick. Brand
new, 17/6, carr. 1/-.
12 v. 16 A.H. BATTERIES. By Pritchett and
Gold. Brand new. In oak containers. Dim.
6 1/2in. x 8 1/2in. x 8 1/2in. 29/6 each. Carr. 2/6.
BRAND NEW TRANS-RECEIVERS. Type
58. Freq. range 33-50 metres, complete with
phones, mike, power supply unit, spare valves,
and instr. book. £17/10/0. Carr. 5/-.
**BRAND NEW WILLARD 24 v. 11 A.H.
BATTERIES.** Size 8in. x 7 1/2in. x 7 1/2in. 49/6.
Carr. 4/-.
"NIFE" ALKALI BATTERIES. 2.5 v./2 v., 10
A.H. As new, made by Britannia Batteries,
Ltd. 12/6, post 1/-.
HEAVY DUTY SLIDE RESISTOR. 152
ohms 2 amps. Twin coils with wheel control.
Brand new, 32/6, post 1/6.

169/171 Edgware Road, London, W.2. Pad 7851
125 Tottenham Court Rd., W.1. Eus 4982
All orders and enquiries to our Edgware Road branch,
please.

BRASS, COPPER, DURAL, ALUMINIUM, BRONZE
 ROD, BAR, SHEET, TUBE, STRIP, WIRE...
 3,000 STANDARD STOCK SIZES
No Quantities too Small. List on application.
 London: **H. ROLLET & Co., Ltd.** Liverpool:
 6, Chesham Place S.W.1. Kirkby Estate,
 SLOane 3463. SIMONSWOOD 3271/3

The VOIGT Loudspeaker is still ahead of all others. P.M. Unit with 22,000 line gap flux £40 ex Works.

 Corner Horns (in the white) £19. 10-0 or £47. 10-0 ex Works.
 Home demonstrations arranged in London area.
 Order from
VOIGT PATENTS LTD.
 Sydenham, S.E.26 Syd 6666

TRANSFORMERS & COILS TO SPECIFICATION.
 MANUFACTURED OR REWOUND
Filter Coils ± 1% a Speciality.
JOHN FACTOR LTD.
 9-11 EAST STREET, TORQUAY, DEVON
 Phone: Torquay 2162

TRANSFORMERS, COILS, ETC. TO ANY SPECIFICATION
 LOW VOLTAGE LIGHTING A SPECIALITY
 SPECIAL. 6.3 @ 7A. & 0.2-8.3 @ 2A, 24/6
J. E. THORNER & SONS EST.
 3849 3, DEAN AV., MANCHESTER, 16 1925

Autofeed SOLDERING IRON

 Simple self-feed speeds up soldering. Better work. Saves solder.
 Write for leaflet 38J.
RUNBAKEN-MANCHESTER 1

U.S.A. FIRM WILL PAY SPOT CASH
 for American surplus radio equipment and British component bargains.
Offers to Box No. 7348.

YOUR METER DAMAGED?

don't scrap it -

LET GLASER REPAIR IT!
 Leading Electrical Instrument Repairers to the Industry.

Repairs by skilled craftsmen to all makes and types of Voltmeters, Ammeters, Microammeters, Multirange Test meters, Electrical Thermometers, Recording Instruments, Synchronous Clocks, etc. Quick deliveries—for speedy estimate send defective instrument by registered post to

L. GLASER
 Electrical Instrument Repairers
 341 CITY ROAD, E.C.1
 Tel. Terminus 2489

RADIO UNLIMITED
 ELM ROAD, LONDON, E.17
 Telephone: KEY 4813
 "AMPLION" High grade, 3-waveband Coil Pack. Fully guaranteed. Technical data available. Mains or Battery. 40/6 inc. tax.
 "AMPLION" High "Q" I.F. Transformers Mains, 470 kc., Battery 455/465 kc. 18/6 pr.
 "AMPLION" A.C./D.C. 10-range Test Meter (Immediate delivery). 77/6.
 "AMPLION" Semi-midget Volume Controls. Fully guaranteed. Less/Sw., 4/-; W/Sw., 5/9.
 "MONTROSE" A.C./D.C. 7-range Test Meter. 42/-.
 M/Coil. 0.500 Microamp Meter. 7/6.
SPEAKER SPECIAL. Guaranteed brand new. By famous maker. 8in. P.M., with transformer. 21/-, post free.

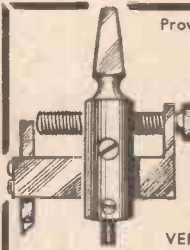
Prov. Patent applied for

13/- each incl. postage
 SQUARE, TAPERED or ROUND SHANK
 1/4 in. H.S.S. BIT
 Capacity: 1-4 ins. dia.
 VERNIER ADJUSTMENT
THE PARALEX ADJUSTABLE PRECISION HOLE CUTTER
ALFA PRECISE INSTRUMENT CO.
 111 Greencroft Gardens, London, N.W.6

WANTED SURPLUS
 All types of receiving and transmitting valves. Regulator, control and special purpose valves. Radar Units and Accessories. Receiving and transmitting equipment. Cathode Ray Tubes. V.H.F. and S.H.F. valves. Wave guide sections and pieces. Centimetric instruments and equipment. Klystrons and magnetrons. Test Instruments and Laboratory Equipment.
 Large or small quantities.
 Details to Box Office No. 7010

15 c/s to 100 mc/s
 - - - IN 9 RANGES - - -
AUDIO RADIO TELEVISION

AF. RF. SIGNAL GENERATOR TYPE K3
 meets the need of those requiring a good instrument for routine tests, measurements or experiments on amplifiers, Radio, Television or other electronic apparatus. ● A clear 6in. scale, for each range, with only the one in use visible, eliminates the confusion so often encountered in multi-range instruments. ● Individual Calibration. 1% accuracy. ● C.W. or M.C.W. (400 c/s) on H.F. ranges ● Output unattenuated—2 volts, variable and Step attenuation to 2uV also 20 volts variable on A.F. Ranges.
 SEND FOR LEAFLET. LIST PRICE **16 Gns.**
ALTAR INSTRUMENTS 10 LONDON ST., W.2
 Telephone: PADDINGTON 5668

WANTED?
CONDENSERS Silver Mica · Tubular · Mansbridge
CRYSTALS American · British
HEADPHONES High and low impedance
METERS Thermo · Moving Coil · Moving Iron
PLUG & SOCKETS All types
RESISTORS Carbon and wire wound
VOLUME CONTROLS Carbon and wire wound
 We hold large and comprehensive stocks of new components and units, both Government and Manufacturers' Surplus.
 Your specific requirements are invited
 Wholesale and Export only.
ANDERS RADIO LTD.
 167, HAMPSTEAD ROAD, LONDON, N.W.1
 EUS.: 1639 EST. 1928

HOME & OVERSEAS
RADIO DEALERS & SERVICE ENGINEERS
 are invited to write for our new 1950-51 Season's list. T. C. C. Capacitors, Erie resistors, suppressors, volume controls. Tungstram valves, Brass BA Screws etc., and hundreds of other lines. Postage 3d. Inland, 2/- Overseas Air Mail.
A. W. F. RADIO PRODUCTS
 TATLER CHAMBERS, THORNTON ROAD, BRADFORD.

INDEX TO ADVERTISERS

	PAGE		PAGE		PAGE
Acoustical Mfg. Co., Ltd.	11	Enthoven, H. J., & Sons, Ltd.	26	Philips Electrical, Ltd.	74
Acru Electric Tool Mfg. Co., Ltd., The	14	Erskine Laboratories, Ltd.	28	Post Radio Supplies	96
Adoola Products, Ltd.	84			Pratts Radio	80
Advance Components, Ltd.	43	Factor, J., Ltd.	101	Premier Radio Co.	61, 62, 63, 76
Aerialite, Ltd.	18	Feldman, A. W.	101		
Air Ministry	29	Ferrandi, Ltd.	15	Quartz Crystal Co., Ltd.	100
Albert Mfg. Co.	16	Filmer, J. T.	99		
Alfa Freese Instrument Co.	101	Fluxite, Ltd.	28	Radio Exchange Co.	91
Allan, Richard, Radio, Ltd.	46	Frith Radiocraft, Ltd.	99	Radiomenders, Ltd.	102
All-Power Transformers, Ltd.	32			Radio Merchandise Co., Ltd.	87
Altair Instrument Co.	101	Galpins	91	Radio, Radar & Television	40
Ambassador Radio	32	Gariand Bros.	71	radio servicing Co.	99
Anders Radio, Ltd.	101	Gee Bros., Radio, Ltd.	59	Radiospares, Ltd.	100
Antiference, Ltd.	8	General Electric Co., Ltd.	33, 83	Radio Supply Co.	96
Armstrong Wireless & Television Co., Ltd.	95	General Lamination Products, Ltd.	101	Radio Unlimited	101
Ashworth, H.	72	Glaser, Ltd.	46	Rainbow Radio Mfg. Co., Ltd.	26
Astor Boltseller & Lawrence, Ltd.	30	Goodmans Industries, Ltd.	45	Redfon, Ltd.	36
Audigraph, Ltd.	100	Goodsell, Ltd.	2	Reed & Ford	95
Automatic Coil Winder & Electrical Equip. Co., Ltd., The	21	Gramplan Reproducers, Ltd.	16	Rego-Fraser	100
Automatic Telephone & Electric Co., Ltd.	1	Gray, Arthur, Ltd.	22	Rejance Mfg. Co. (Southwark), Ltd.	92
				Reosound Engineering & Electrical Co.	90
B. & H. Radio	100	Hallam, Sleigh & Cheston, Ltd.	36	Reproducers & Amplifiers, Ltd.	81
Bakers "Selhurst" Radio	6	Hartley, H. A., Co., Ltd.	86	Roding Laboratories	22
Barker, A. C.	93	Hatfield Instruments	86	Rogers Development Co.	24
Beethoven, Ltd.	100	Hayes Co., The	98	Rollet, H., & Co., Ltd.	101
Belling & Lee, Ltd.	53	Haynes Radio, Ltd.	100	Runbaken Electrical Products	101
Bird, C. S., & Sons, Ltd.	44	Heney's, W. T., Telegraph Works Co., Ltd.	34, 94		
Birmingham Sound Reproducers, Ltd.	48, 84	Henry's, Ltd.	47	Salford Electrical Instruments, Ltd.	75
Booth, Jas., & Co., Ltd.	16	Hivac, Ltd.	82	Samsons Supt. Stores	100
Brierley, J. H. (Gramophones & Records) Ltd.	58	Hogg, F. Livingston	36	Sangamo Weston, Ltd.	57
Bristol Ciné Service	14	Holle, Arthur	98	Savage Transformers, Ltd.	38
Britain, Chas. (Radio), Ltd.	70	Holley's Radio Stores	88	Scharf, Erwin	42
British Institute of Engineering Technology	100	H.P. Radio Services, Ltd.	72	Sifam Electrical Instrument Co., Ltd.	20
British Insulated Callender's Cables, Ltd.	88, 100			Simmonds Accessories, Ltd.	13
British National Radio School	Cover 11	International Correspondence School, Ltd.	30	Simon Sound Service	87
British Physical Laboratories	46, 77	Johnsons (Radio)	96	Simon W. (Radio), Ltd.	87
Brookes Crystals, Ltd.	97			Sound Rentals, Ltd.	25
Brown, S. G., Ltd.	88	Lasky's Radio	67	Sound Sales, Ltd.	54
Bulgian, A. F. & Co., Ltd.	Edit. 464, 84	Lawrence, G., & Co.	80	Southern Radio Supply, Ltd.	96
Bull & Sons	89	Leak, H. J., & Co., Ltd.	87	Sphere Radio, Ltd.	44
Bullance	100	Lewis Radio Co.	59	Stability Radio Components, Ltd.	100
Bullers, Ltd.	78	Lockwood & Co.	44	Standard Telephones & Cables, Ltd.	51, 56
		Londex, Ltd.	49	Steatite & Porcelain Products, Ltd.	7
Cabot Radio Co., Ltd.	92	London Central Radio Stores	41	Stern Radio, Ltd.	68
California Radio & Electronics Co.	76	London Radio Supply Co.	40	Stewart Transformers, Ltd.	80
Candler System Co.	90	Lowther Mfg. Co.	97	Stratton & Co., Ltd.	16
Celestion	38	Lyons, Claude, Ltd.	84	Sudgen, A. R., & Co. (Engineers), Ltd.	81
Champion Products	94	Lyons Radio	100	Supacells	97
Chancery Precision Instrument Service, Ltd.	77	Mail Order Supply Co.	69	Szymanski, S.	32
Chapman, C. T. (Reproducers), Ltd.	99	Marconi Instruments, Ltd.	45	Taylor Electrical Instruments, Ltd.	28, 30
Charles Amplifiers, Ltd.	34	McMurdo Instrument Co., Ltd.	12, 79	Telecraft	75
Cinema-Television, Ltd.	25	Measuring Instruments (Pulinn), Ltd.	8	Telegraph Condenser Co., Ltd.	Cover 111
Clydesdale Supply Co., Ltd.	40	Metro Fex, Ltd.	14	Telegraph Construction & Maintenance Co., Ltd.	24
Cohen, D.	60	Metropolitan-Vickers Electrical Co., Ltd.	78	Tele-Radio (1943), Ltd.	20
Cosmocord, Ltd.	53	Midland Instrument Co.	48	Thermonic Products, Ltd.	4
Cossor, A. C., Ltd.	17, 35	Miers, N., & Co., Ltd.	42	Thorner, J. E., & Sons	101
Coventry Radio	97	Modern Book Co.	98	Trans World Airlines	83
		Modern Electrics, Ltd.	92	Trix Electrical Co., Ltd.	Edit. 462
Davis, Alec, Supplies, Ltd.	12	M.R. Supplies, Ltd.	26		
Davis, Jack (Relays), Ltd.	102	M.S.S. Recording Co., Ltd.	27	Universal Electrical Instruments Corpn.	73
Dubliher Condenser Co. (1925), Ltd.	19	Mullard Electronic Products, Ltd.	31, 50, 93	University Radio, Ltd.	74
Duke & Co.	58	Multicore Solders, Ltd.	Cover 1v		
Dun Electronics	98	Murex, Ltd.	82	Valradio, Ltd.	82
Dupley Electronics, Ltd.	98	New Electronic Supplies Co.	92	Vitavox, Ltd.	37
		Northern Radio Services	95	Voigt Patents, Ltd.	101
Edison Swan Electric Co., Ltd.	9	Nousound Products	99	Vortexion, Ltd.	55
Electradix Radios	88	Osmor Radio Products, Ltd.	36		
Electro Acoustic Developments	96	Painton & Co., Ltd.	38	Walton's Wireless Stores	98
Electro Technical Assemblies	26	Park Radio, Ltd.	79	Wayne Kerr Laboratories, Ltd., The	40
Electronic Instruments, Ltd.	18	Parneko, Ltd.	5	Webb's Radio	10
Electronic Precision Equipment	64, 65	Partridge Transformers, Ltd.	5	West Spencer	97
F.M.G. Handmade Gramophones, Ltd.	94	P.C.A. Radio	84	Westinghouse Brake & Signal Co., Ltd.	4
E.M.I. Factors, Ltd.	39	Pearce, T. W.	90	Wharfedale Wireless Works	24, 42
E.M.I. Institutes	58, 82	Pearson, M.	90	Whiteley Electrical Radio Co., Ltd.	58
		Pennine Amplifiers	98	Wilco Electronics	86
				Wright & Weaire, Ltd.	49
				Young, C. H.	78



RELAYS AND KEY SWITCHES

LARGEST EX-GOVT. STOCK IN GT. BRITAIN

Types 600-3000 Relays — Siemens High Speed
Also A. C. 250 volts 50 cycles

Uniselector Switches, Telephone Switch-boards, Telephone Components, Plugs, Jacks, Handsets, Co-Axial Cables — Government Contractors

JACK DAVIS (RELAYS) LTD. (Dept. W.)
30 PERCY STREET, LONDON, W. 1
Phones: MUSEum 7960, LANgham 4821

RADIOMENDERS LIMITED

FOR SPECIAL TRANSFORMERS AND REWINDS

We specialise in

AMATEURS' WINDINGS, TRANSFORMERS
ALL TYPES, CHOKES, PICK-UP COILS,
INSTRUMENT COILS, Etc.

Highest workmanship Good Delivery

★

RADIOMENDERS, LTD.

Television & Radio Apparatus, Transformer & Coilwinders.
123-5-7 Parchmore Road,
THORNTON HEATH, SURREY
LIV 2261. Trade enquiries invited. Established 16 years.

Condenser leadership - from the inside!

The most comprehensive range of Electrolytic Condensers offered by one manufacturer. Features include robustness, compact construction, and a very wide temperature rating varying between -30°C . +to 60°C . for plain foil types.

Not only are they suitable for working up to the voltage stated but they will operate up to 71°C . at 80% of the rated voltage.

Concentric winding of pure aluminium foil and absorbent inter-leaving tissues.

Viscous electrolyte ensures low power factor and long life over wide temperature range.

"ALL-ALUMINIUM" non-corrosive internal construction.

Full hermetic sealing by means of special rubberised disc.

Efficient safety vent for fault conditions.

Hot-tinned solder tags: distinctive negative.



"LECTROPACK" DRY ELECTROLYTIC CONDENSERS

"I HAVE TESTED EVERY MAKE OF U.S.A. AND EUROPEAN CORED SOLDER, BUT
I prefer ERSIN MULTICORE
-it's always so reliable"

**SAYS MORTON LEE, U.S.A. CUSTOM
 TELEVISION AND RADIO SPECIALIST**



Mr. Morton Lee, who builds specialised television, radio and gramophone installations for wealthy homes and institutions, uses only Ersin Multicore Solder in the equipments he makes. A typical installation, built into a room, includes a 12 channel 19" tube television receiver, high fidelity FM and AM radio receivers, a 3-speed high fidelity record reproducer, disc and tape recorders, and a cine film synchronised reproducer.

For each equipment he must be sure that every one of his thousands of soldered joints is a perfect electrical connection, and will remain sound and free from corrosion during the life of the equipment. Mr. Lee says: "In my laboratory I try all cored solders and over 10 years I have found that Ersin Multicore is the only solder which is of the same consistent high quality—I use only this for my installations."

USED BY LEADING U.S.A. MANUFACTURERS

Many leading U.S.A. Television manufacturers — some with an output of more than 1,500 sets per day—prefer to pay the import duty and freight charges on British-made Ersin Multicore, rather than use American-made solder. They find that Ersin Multicore, the only solder containing 3 cores of extra-active non-corrosive Ersin Flux, gives them faster production, greater soldering reliability, and lower cost per soldered joint. It always pays to use only Ersin Multicore Solder—The Finest Cored Solder in the World—for economy with quality.



7 lb. Reel
 (prices on request)

SIZE 1 CARTON—5/- RETAIL

Catalogue Ref. No.	Alloy Tin/Lead	S.W.G.	Approx. Length per carton
C16014	60/40	14	18 feet
C16018	60/40	18	47 feet
C14013	40/60	13	16 feet
C14016	40/60	16	34 feet

MULTICORE SOLDERS LTD.

MELLIER HOUSE, ALBEMARLE STREET, LONDON, W.1 • REGent 1411