

ELECTRONICS WORLD

JUNE 2002 £2.95



**Audio test with a PC
sound card**

**500MHz sampling front end
RDS backgrounder and decoder
Making double-sided PCBs**

Circuit ideas:

Simple fault tester, Low-cost bridge emulator,

Voice activated recorder, Electronic antenna lengthener



Telnet

Quality second-user test & measurement equipment

Fluke 5700A Multifunction Calibrator with 5725A Amplifier	£17,000
Hewlett Packard 83640L (10MHz - 40 GHz) Synth. swept signal generator	£15000
Hewlett Packard 8349B (2 - 20 GHz) Microwave Amplifier	£2500
Hewlett Packard 8508A (with plug-in 85082A-2GHz) Vector Voltmeter	£2500
Hewlett Packard 3324A synth. function/sweep gen. (21MHz)	£2250
Hewlett Packard 3314A Function Generator 20MHz	£1250
Hewlett Packard 8904A Multifunction Synthesiser (opt 2+4)	£1950
Hewlett Packard 4278A 1kHz/1MHz Capacitance Meter	£3750
Hewlett Packard 53310A Modulation Domain Analyser (opts 1&31)	£6750
Hewlett Packard 4191A R/F Impedance Analyser (1-1000MHz)	£4995
Hewlett Packard ESG-D3000A (E4432A) 250 kHz-3GHz Signal Gen.	£6995
Hewlett Packard 3325B Synthesised Function Generator	£3250
Hewlett Packard 3326A Two-Channel Synthesiser	£3000
Marconi 6310 - programmable sweep generator (2 to 20GHz) - new	£2500
Marconi 6311 Prog'ble sig. gen. (10MHz to 20GHz)	£2995
Marconi 6313 Prog'ble sig. gen. (10MHz to 26.5GHz)	£4750
R&S SMG (0.1-1GHz) Sig. Generator (opts B1+2)	£2750
Rohde & Schwarz SM1Q-03B (opt11,12,14,20,B42) Vector Signal Generator (300kHz-3.3GHz)	£8500
OCSILLOSCOPES	
Gould 400 20MHz - DSO - 2 channel	£695
Gould 1421 20MHz - DSO - 2 channel	£425
Gould 4068 150MHz 4 channel DSO	£1250
Gould 4074 100MHz - 400 Ms/s - 4 channel	£1100
Hewlett Packard 54201A - 300MHz Digitizing	£750
Hewlett Packard 54600A - 100MHz - 2 channel	£675
Hewlett Packard 54502A - 400MHz - 400 MS/s 2 channel	£1600
Hewlett Packard 54810A 'Infinium' 500MHz 2ch	£3500
Hewlett Packard 54520A 500MHz 2ch	£2750
Hameg 205-2 20MHz DSO	£495
Hitachi V152/V212/V222/V302B/V302F/V353F/V550B/650F	from £100
Hitachi V1 100A - 100MHz - 4 channel	£750
Intron 2020 - 20MHz. Dual channel D.S.O. (new)	£450
Iwatsu SS 5710/SS 5702 -	from £125
Kikusui COS 5100 - 100MHz - Dual channel	£350
Lecroy 9314L 300MHz - 4 channels	£2750
Meguro MSO 1270A - 20MHz - D.S.O. (new)	£450
Philips PM3094 - 200MHz - 4 channel	£1500
Philips 3295A - 400MHz - Dual channel	£1400
Philips PM3392 - 200MHz - 200Ms/s - 4 channel	£1750
Philips PM3070 - 100MHz - 2 channel - cursor readout	£650
Tektronix 465 - 100MHz - Dual channel	£295
Tektronix 464/466 - 100MHz - (with AN. storage)	£295
Tektronix 475/475A - 200MHz/250MHz	from £400
Tektronix 468 - 100MHz D.S.O.	£500
Tektronix 2213/2215 - 60MHz - Dual channel	£300
Tektronix 2220 - 60MHz - Dual channel D.S.O	£850
Tektronix 2235 - 100MHz - Dual channel	£500
Tektronix 2221 - 60MHz - Dual channel D.S.O	£850
Tektronix 2245A - 100MHz - 4 channel	£700
Tektronix 2440 - 300MHz/500MS/s D.S.O.	£2100
Tektronix 2445/2445B - 150MHz - 4 channel	£800
Tektronix 2445 - 150MHz - 4 channel +DMM	£850
Tektronix TAS 475 - 100MHz - 4 channel	£850
Tektronix 7000 Series (100MHz to 500MHz)	from £200
Tektronix 7104 - 1GHz Real Time - with 7A29 x2, 7B10 and 7B15	from £1950
Tektronix 2465/2465A/2465B - 300MHz/350MHz 4 channel	from £1250
Tektronix 2430/2430A - Digital storage - 150MHz	from £1250
Tektronix TDS 310 50MHz DSO - 2 channel	£750
SPECTRUM ANALYSERS	
Advantest 4131 (10kHz - 3.5GHz)	£3750
Ando AC 8211 - 1.7GHz	£1500
Avcom PSA-65A - 2 to 1000MHz	£750
Advantest/TAKEDA RIKEN - 4132 - 100kHz - 1000MHz	£1350
Hewlett Packard 8596E (opt 41, 101, 105, 130) 9kHz - 12.8GHz	£9950
Hewlett Packard 8756A/8757A Scaler Network Analyser	from £900
Hewlett Packard 853A Mainframe + 8559A Spec.An. (0.01 to 21GHz)	£2500
Hewlett Packard 182T Mainframe + 8559A Spec.An. (0.01 to 21GHz)	£2000
Hewlett Packard 8568A (100Hz - 1500MHz) Spectrum Analyser	£3000
Hewlett Packard 8567A - 100Hz - 1500MHz	£3400
Hewlett Packard 8752A - Network Analyser (1.3GHz)	£4995
Hewlett Packard 8754A - Network Analyser 4MHz - 1300MHz)	£1500
Advantest R3272 Spectrum Analyser (9kHz-26.5GHz)	£12000
Anritsu 54154A Scaler Network Analyser (2-32GHz)+detectors+SWR	£9950
Anritsu 54111A Scaler Network Analyser (0.001-3GHz) +dets+SWR	£7000
Hewlett Packard 8753B+85046A Network An + S Param (3GHz)	£6500
Hewlett Packard 8713C (opt 1 E1) Network An. 3 GHz	£6000
Hewlett Packard 70001A/70900A/70906A/70902A/70205A - 26.5 GHz Spectrum Analyser	£7000
Hewlett Packard 3561A Dynamic signal analyser	£2950
Hewlett Packard 35660A - Dynamic signal analyser	£2500
Hewlett Packard 8753A (3000kHz - 3GHz) Network An.	£3250
Hewlett Packard 3582A (0.02Hz - 25.5kHz) dual channel	£1500
Hewlett Packard 8590A (opt 01, 021, 040) 1MHz-1.5MHz	£2500
Hewlett Packard 8560A (50MHz-2.9GHz) High performance with Tracking Generator option (02)	£5500

Radio Communications Test Sets

Marconi 2955	£1250
Marconi 2955B/60B	£3500
Marconi 2955A	£1750
Marconi 2955R	£1995
Anritsu MT 8801C Radio Comms Analyser 300kHz - 3GHz (opt 1,4,7)	£6500
Hewlett Packard 8920B (opts 1,4,7,11,12)	£6750
Schlumberger Stabilock 4031	£2750
Schlumberger Stabilock 4040	£1300
Racal 6111 (GSM)	£1250
Racal 6115 (GSM)	£1750
Racal 6103 (GSM) Digital Radio Test Se	£6250
Rohde & Schwarz CMTA 94 (GSM)	£4500
Rohde & Schwarz CMT 55 (2GHz)	£7500
Rohde & Schwarz CMT 90 (2GHz) DECT	£3995
Rohde & Schwarz CMD 57 GSM test set (opts B1/34/6/7/19/42/43/61)	£7995
Wavetek 4103 (GSM 900) Mobile phone tester	£1500
Wavetek 4106 (GSM 900, 1800, 1900) Mobile phone tester	£2000



IFR A7550 - 10KHz-GHz - Portable	£1750
Meguro - MSA 4901 - 30MHz - Spec Analyser	£600
Meguro - MSA 4912 - 1MHz - 1GHz Spec Analyser	£750
Tektronix 2712 Spec Analyser (9KHz - 1.8GHz)	£3250
Tektronix 492P (opt1,2,3) 50KHz - 21GHz	£3500
Willtron 6409 - 10-2000MHz R/F Analyser	£1250

MISCELLANEOUS

EIP 548A 26.5GHz Frequency Counter	£1995
Gigatronics 8541C Power Meter + 80350A Peak Power Sensor	£1750
Gigatronics 8542C Dual Power Meter + 2 sensors 80401A	£2500
Hewlett Packard 53131A Universal Frequency counter (3GHz)	£850
Hewlett Packard 85024A High Frequency Probe	£1000
Hewlett Packard 8642A - high performance R/F synthesiser (0.1-1050MHz)	£2500
Hewlett Packard 3335A - synthesiser (200Hz-81MHz)	£1995
Hewlett Packard 436A power meter and sensor (various)	from £750
Hewlett Packard 339A Distortion measuring set	£250
Hewlett Packard 3457A multi meter 6 1/2 digit	£850
Hewlett Packard 3784A - Digital Transmission Analyser	£3750
Hewlett Packard 5385A - 1 GHz Frequency counter	£495
Hewlett Packard 6033A - Autoranging System PSU (20v-30a)	£750
Hewlett Packard 6622A - Dual O/P system p.s.u	£1250
Hewlett Packard 6624A - Quad Output Power Supply	£2000
Hewlett Packard 6632A - System Power Supply (20v-5A)	£695
Hewlett Packard 8350B - Sweep Generator Mainframe	£1500
Hewlett Packard 8656A - Synthesised signal generator	£750
Hewlett Packard 8656B - Synthesised signal generator	£995
Hewlett Packard 8657A - Synth. signal gen. (0.1-1040MHz)	£1500
Hewlett Packard 8901B - Modulation Analyser	£2250
Hewlett Packard 8603A, B and E - Distortion Analyser	from £1000
Hewlett Packard 37900D - Signalling test set	£2950
Hewlett Packard 8657B - 100MHz Sig Gen - 2060 MHz	£3950
Hewlett Packard 8657D - XX DOPSK Sig Gen	£3950
Hewlett Packard 4276A LCZ Meter (100MHz-20KHz)	£1400
Hewlett Packard 5350B 20KHz Microwave Freq.Counter	£2000
Hewlett Packard 11729B/C Carrier Noise Test Set	from £2500
Hewlett Packard 5315B Microwave Freq. Counter (26.5GHz)	£3400
Hewlett Packard 5351B (pt 1 & 6) Microwave Freq.Counter (26.5GHz)	£3000
Hewlett Packard 6626A / 6629A Quad O/P Power Supply	£3500
Ballantine 1620A 100Amp Transconductance Amplifier	£1750
Keithley 486/487 Picoammeter (+volt.source)	£1350/£1850
Keithley 237 High Voltage - Source Measure Unit	£4500
Keithley 238 High Current - Source Measure Unit	£4500
Keithley 8006 Component Test Fixture	£1750
Marconi 6950/6960/6960B Power Meters & Sensors	from £400
Marconi 2840A 2 Mbit/s Transmission Analyser	£1100
Philips 5515 - TN - Colour TV pattern generator	£1400
Philips PM 5193 - 50 MHz Function generator	£1350
Leader 3216 Signal generator 100kHz-140MHz - AM/FM/CW with built in FM stereo modulator (as new) a snip at	£650
Rohde & Schwarz NRV dual channel power meter & NAV Z2 Sensor	£1090
Rohde & Schwarz FAM (opts 2,6 and 8) Modulation Analyser	£4250
Tektronix ASG100 - Audio Signal Generator	£750
Wavetek 178 Function generator (50MHz)	£750
Wayne Kerr 3245 - Precision Inductance Analyser	£1850
Bias unit 3220 and 3225L Cal.Coil available if required.	(P.O.A)
Wayne Kerr 6245 - Precision Component Analyser	£2250
Wayne Kerr 3260A + 3265A Precision Magnetics Analyser with Bias Unit	£5500

All equipment is used - with 30 days guarantee and 90 days in some cases

Add carriage and VAT to all goods.

Telnet, 8 Cavans Way, Binley Industrial Estate, Coventry CV3 2SF.

Tel: 02476 650 700
Fax: 02476 650 770

CONTENTS

JUNE 2002 VOLUME 108 NUMBER 1794

3 COMMENT

Steady as she goes

5 NEWS

- New batteries outperform alkalines
- World's largest fuel cell: 1.4MW
- New chips for 10Gbit/s Ethernet
- Electrodes check nerve activity
- NV displays are faster than LCD
- Steerable micromirror
- Epoxy resin can be electrically un-stuck
- LEDs look set to replace CCFLs
- Accelerator speeds up signal processing

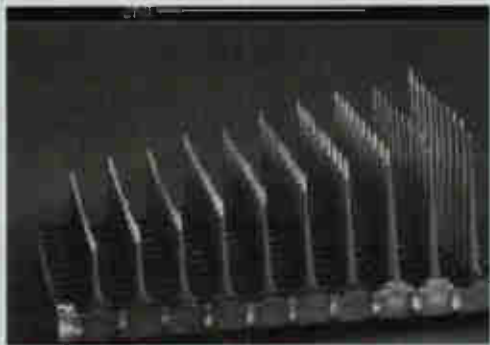

Each platinum-tipped needle in this array tapers from 80µm to 2µm, yet they are strong enough to puncture egg shell. News starts on page 5.

12 TEST & MEASUREMENT ON A BUDGET

Richard Black discusses using a PC, a CD rewriter and a sound card for making audio-band measurements with the help of versatile sound analysis software.

16 BEHIND RDS

There's quite a bit more information in RDS transmissions than is displayed by

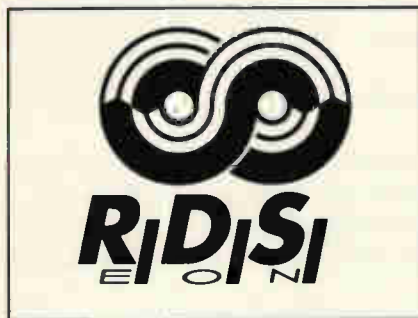

most RDS-equipped radios. **Roger Thomas** explains what the 'Radio Data System' is, and how to reveal exactly what's being transmitted.

29 MAKING DOUBLE-SIDED PCBs

Cyril Bateman describes how to get round the problem of aligning films when

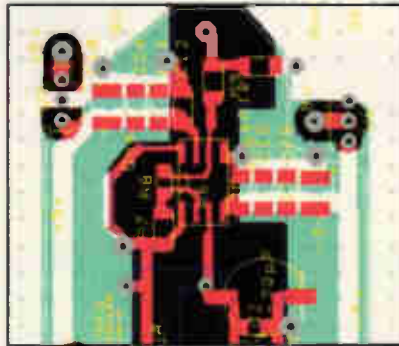

producing one-off double-sided circuit boards.

32 CIRCUIT IDEAS

- Tester in a key fob
- Low-cost bridge emulator
- Minimal loudspeakers
- Voice-operated recorder
- Electronic antenna lengthener

39 NEW PRODUCTS

The month's top new products, selected and edited by **Richard Wilson**.

46 500MHZ SAMPLING FRONT END

Building on his earlier article, outlining how to make a 500MHz scope adaptor,



Ian Hickman discusses the remaining sections needed to implement the scheme.

56 LETTERS

- Star-point grounding
- Making your own PCBs
- Free USB scope software
- Measuring small capacitor values
- Homopolar response

60 WEB DIRECTIONS

Useful web addresses for electronics engineers.

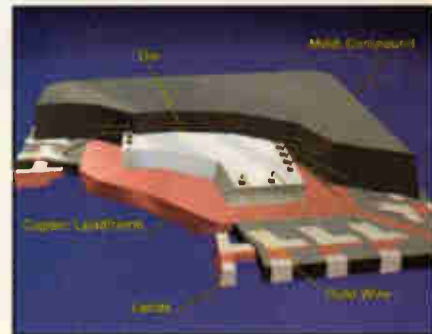

PICmicro one-time-programmable and flash microcontrollers now come in packages that are not much bigger than the chip itself. This, and more exciting new products are featured, starting on page 39.

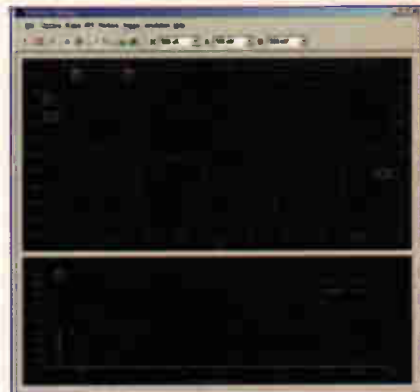

Jason Back has developed oscilloscope software that he's making available to readers free of charge – details in Letters, starting on page 56.

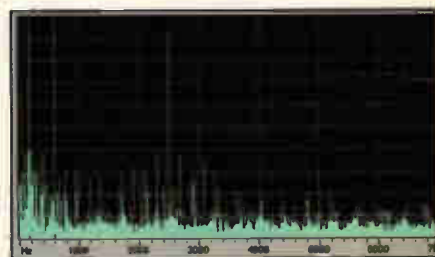

Sound cards and CD rewriters are high-performance pieces of kit, but we tend to take them for granted because they're so cheap. Richard Black looks at ways of using such hardware – together with some low-cost software – for analysing audio-band signals. Page 12.

July issue on sale 6 June

**ARBITRARY WAVEFORM GENERATOR-
STORAGE OSCILLOSCOPE-
SPECTRUM ANALYZER-
MULTIMETER-
TRANSIENT RECORDER-**

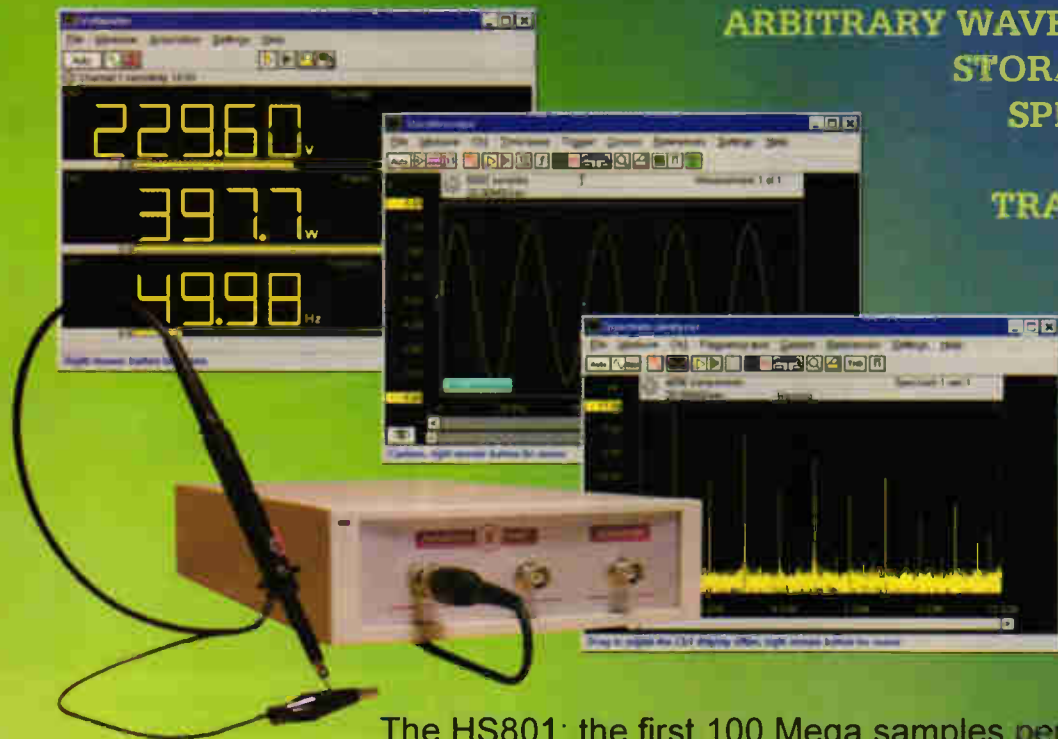

Reliability

The HS801: the first 100 Mega samples per second measuring instrument that consists of a MOST (Multimeter, Oscilloscope, Spectrum analyzer and Transient recorder) and an AWG (Arbitrary Waveform Generator). This new MOST portable and compact measuring instrument can solve almost every measurement problem. With the integrated AWG you can generate every signal you want.

- The versatile software has a user-defined toolbar with which over 50 instrument settings quick and easy can be accessed. An intelligent auto setup allows the inexperienced user to perform measurements immediately. Through the use of a setting file, the user has the possibility to save an instrument setup and recall it at a later moment. The setup time of the instrument is hereby reduced to a minimum.
- When a quick indication of the input signal is required, a simple click on the auto setup button will immediately give a good overview of the signal. The auto setup function ensures a proper setup of the time base, the trigger levels and the input sensitivities.
- The sophisticated cursor read outs have 21 possible read outs. Besides the usual read outs, like voltage and time, also quantities like rise time and frequency are displayed.
- Measured signals and instrument settings can be saved on disk. This enables the creation of a library of measured signals. Text balloons can be added to a signal, for special comments.
- The (colour) print outs can be supplied with three common text lines (e.g. company info) and three lines with measurement specific information.
- The HS801 has an 8 bit resolution and a maximum sampling speed of 100 MHz. The input range is 0.1 volt full scale to 80 volt full scale. The record length is 32K/64K samples. The AWG has a 10 bit resolution and a sample speed of 25 MHz. The HS801 is connected to the parallel printer port of a computer.
- The minimum system requirement is a PC with a 486 processor and 8 Mbyte RAM available. The software runs in Windows 3.xx / 95 / 98 or Windows NT / 2000 / XP and DOS 3.3 or higher.

TiePie engineering (UK), 28 Stephenson Road, Industrial Estate, St. Ives, Cambridgeshire, PE17 3WJ, UK
Tel: 01480-460028; Fax: 01480-460340

TiePie engineering (NL), Koperslagersstraat 37, 8601 WL SNEEK The Netherlands
Tel: +31 515 415 416; Fax +31 515 418 819

Web: <http://www.tiepie.nl>

COMPUTER CONTROLLED MEASURING INSTRUMENT



EDITOR
Martin Eccles

CONSULTANT
Ian Hickman

EDITORIAL
ADMINISTRATION
Jackie Lowe
020 8722 6054

EDITORIAL E-MAILS
J.lowe@cumulus
media.co.uk

GROUP SALES
020 8722 6028

ADVERTISEMENT
E-MAILS
j.thorpe@cumulus
media.co.uk

EDITORIAL FAX
020 8722 6098

CLASSIFIED FAX
020 8770 2016

NEWSTRADE ENQUIRIES
020 7907 7777

ISSN 0959-8332

SUBSCRIPTION HOTLINE
Tel (0) 1444 475662
Fax (0) 1444 445447

SUBSCRIPTION QUERIES
jbp.subscriptions@rbi.co.uk
Tel (0) 1444 445566
Fax (0) 1444 445447

Steady as she goes?

In March the London Internet Exchange (LINX) announced it had switched its 250 trillionth – that's 250,000,000,000,000th – packet of data since its foundation in 1994. It also claims to handle up to 96 per cent of UK Internet traffic.

That's no mean achievement – especially as LINX is also the largest Internet exchange point in Europe. Peak traffic flows at the exchange can top 14 gigabits per second, about 140 times greater than its closest UK rival.

Please understand, I'm not knocking the organisation's success. It's highly commendable – but disturbing too when you consider the number of eggs assembled in just one basket.

It was last September's terrorist attacks (I could not avoid mentioning them!) that brought the resilience of the Internet into question. Until then the Internet was probably the last thing you'd expect to fail. Its diversity and built-in redundancy were designed to ensure its survivability; resilience was a key feature of its very nature. In theory.

Events in New York City dispelled this notion and proved that the Internet was perfectly capable of collapsing, even if the failures and logjams that resulted didn't command prominence in the news. The investigations held afterwards uncovered major limitations in the UK Internet infrastructure as well.

It is even rumoured that Her Majesty's Government then gave rather more attention than hitherto to the well-being of the Internet. For anyone reliant on the Internet its strength should now be a matter of prime concern.

Britain has had its share of home-grown Internet incidents. Last October LINX reported that an uncorrected broadcast flood unexpectedly knocked out much of the UK's inter-carrier Internet traffic. Normally, the deluge of traffic would have been corrected automatically but a router fault meant the problem prevented virtually all inter-ISP communication for most of one day.

Interestingly, while traffic through LINX was reduced a trickle on that day, traffic through the Manchester Network Access Point—the UK's second major peering point—rocketed by 400 per cent. Without MaNAP the problem would have been far worse.

The only reliable approach for securing the Internet and all the business that depends on it is duplication and diversity, not concentration. It helps, of course, to understand the precise details of the infrastructure and mechanisms that together form 'the Internet' and hence where the true threats reside.

It then becomes evident that the relative exposure of different ISPs does vary quite significantly and whilst individual users may have little interest in these matters, collectively it's a



matter of great concern.

Vulnerability lies both in the 'pipes' that carry Internet traffic and in the exchanges where Internet Service Providers (ISPs) connect with one another and hand over traffic, an activity known as 'peering'. The very largest Tier 1 ISPs tend to have their own private peering points, whereas smaller ISPs tend to use communal (public) exchanges.

To complicate matters further, not all ISPs possess their own network infrastructure and facilities; some merely resell others' spare capacity and are thus 'virtual' ISPs.

Major ISPs are aware of the need to examine their peering capacity at multiple points of presence but many others have not recognised the need to use geographically distanced backup peering facilities. This could leave their customers at significant risk. Users of ISPs that simply re-brand another operator's product without investing in infrastructure of their own will be very vulnerable when problems occur.

Even then, greater dispersal of peering and mirroring facilities will not alone guarantee the Internet's survival under pressure, as it's still totally dependant on the diversity of the physical routing implemented by the telephone companies. Whilst most ISPs have multi-sourced their backbone provision reasonably adequately, the access links that connect their operations centres to the main backbone are still very vulnerable. If, say, their operations centre has a single fibre link and that link fails, then that's where the holes will appear. Similarly, collocation centres need to ensure greater survivability of their links to the backbone network.

Last year, on 20 November, BT's Colossus IP backbone network suffered catastrophic failure and affected not just BT but many other providers too. Even if ISPs use multiple upstream providers, they may find that both of their diverse suppliers use the same duct in the same ring. When one suffers failure, so does the other: network ISP diversity should never be confused with fibre diversity.

Enough of this doom and gloom; we can be grateful that the Internet works most of the time. But if we want it to work all of the time we'll need a lot more investment in fibre, backup and peering facilities nationwide. Will it take a major disaster on the September 11th scale to make it happen?

Mark Nelson

Electronics World is published monthly. Orders, payments and general correspondence to Jackie Lowe, Highbury Business Communications, Anne Boleyn House, 9-13 Ewell Road, Cheam, Surrey, SM3 8BZ. Newstrade: Distributed by COMAG, Tavistock Road, West Drayton, Middlesex, UB7 7QE Tel 01895 444055. Subscriptions: Quadrant Subscription Services, Oakfield House Perrymount Road,

Haywards Heath, Sussex RH16 3DH. Telephone 01444 475631. Please notify change of address. Subscription rates 1 year UK £38.00 2 years £61.00 3 years £76.00. Europe/Eu 1 year £54.00 2 years £86.00 3 years £108.00 ROW 1 year £63.00 2 years £101.00 3 years £126. Overseas advertising agents: France and Belgium: Pierre Mussard, 18-20 Place de la Madeleine, Paris 75008. United States of America: Ray Barnes, Reed Business

Publishing Ltd, 475 Park Avenue South, 2nd Fl New York, NY 10016 Tel: (212) 679 8888 Fax: (212) 679 9455 USA mailing agents: Mercury Airfreight International Ltd Inc, 10(b) Englehard Ave, Avenel NJ 07001. Periodicals Postage Paid at Rahway NJ Postmaster. Send address changes to above. Printed by Polystar (Colchester) Ltd, Filmsetting by G&E 2000 A1 Parkway, Southgate Way, Orton Southgate, Peterborough, PE2 6YN



HIGHBURY
Business Communications
A SUBSIDIARY OF HIGHBURY HOUSE COMMUNICATIONS PLC

ESS 2002 - See us
on Stand 420 courtesy
of IAR Systems Ltd

PROTEUS

VSM

Virtual System Modelling

Build It In Cyberspace

www.labcenter.co.uk

CIRCLE NO. 105 ON REPLY CARD

Develop and test complete micro-controller designs without building a physical prototype. PROTEUS VSM simulates the CPU and any additional electronics used in your designs. And it does so in real time. *

- CPU models for PIC and 8051 and series micro-controllers available now. 68HC11 coming soon. More CPU models under development. See website for latest info.
- Interactive device models include LCD displays, RS232 terminal, universal keypad plus a range of switches, buttons, pots, LEDs, 7 segment displays and much more.
- Extensive debugging facilities including register and memory contents, breakpoints and single step modes.
- Source level debugging supported for selected development tools.
- Integrated 'make' utility - compile and simulate with one keystroke.
- Over 4000 standard SPICE models included. Fully compatible with manufacturers' SPICE models.
- DLL interfaces provided for application specific models.
- Based on SPICE3F5 mixed mode circuit simulator.
- CPU and interactive device models are sold separately - build up your VSM system in affordable stages.
- ARES Lite PCB Layout also available.

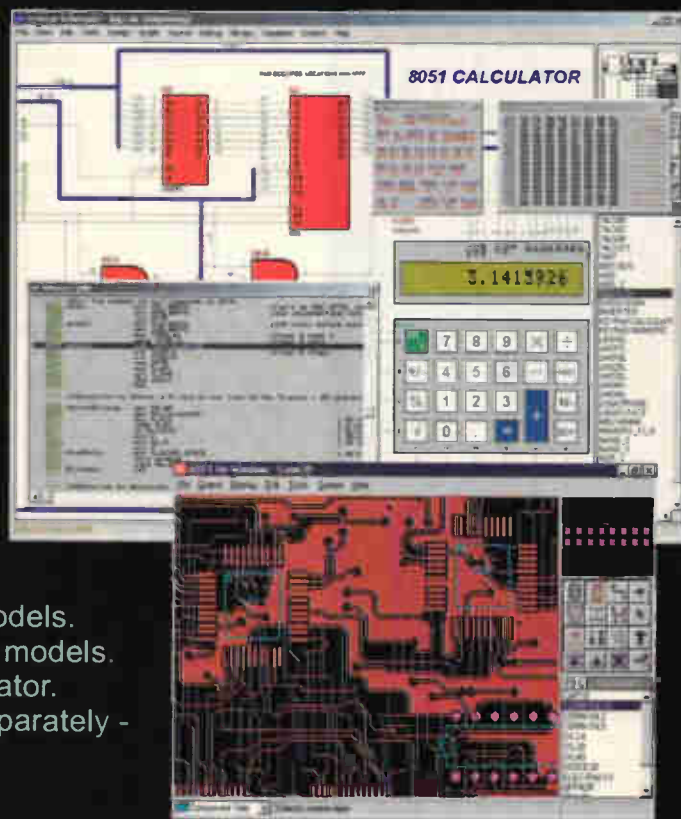

labcenter
Electronics

*E.g. PROTEUS VSM can simulate an 8051 clocked at 12MHz on a 300MHz Pentium II.

Write, phone or fax for your free demo CD - or email Info@labcenter.co.uk.
Tel: 01756 753440. Fax: 01756 752857. 53-55 Main St, Grassington. BD23 5AA.

Nickel-zinc power cell technology outperforms alkaline

Power-hungry digital cameras have prompted battery makers to develop a new type of cell for the consumer market.

To be available in AA-size, the non-rechargeable nickel-zinc batteries could easily find application in professional portable equipment.

Panasonic and Toshiba are close to production, but exact capacities are hard to come by. "The number of shots taken when using the Panasonic battery, on average, surpassed those using the Duracell

M3 by 27 per cent and Energizer E2 by 47 per cent," claims Panasonic. "Used in a digital still camera, the [Toshiba] batteries last five times longer than alkaline batteries, and work better in a low-temperature environment," said Toshiba.

Toshiba's GigaEnergy battery uses nickel oxyhydroxide for the positive electrode, a compound often used in rechargeable batteries.

GigaEnergy is due out in Japan this month and Panasonic's is out in May. Prices will be 50 per cent up on alkaline cells said Toshiba.



World's largest fuel cell supplies 1.4MW

A 1.4MW fuel-cell system – the world's largest to date – is being installed by US phone operator Verizon at a call centre in New York.

Verizon's decision to use a fuel cell system, rather than taking power from the grid, is a bold step for the firm and shows the increasing importance attached to fuel cells.

The facility handles call switching for 40 000 lines, and has over 1000 workers. Seven natural gas powered cells from UTC Fuel Cells will be capable of producing 1.4MW, while four natural gas generators will provide back-up and boost this to 4.4MW.

"We expect this fuel cell project will show us that the technology can deliver for us in terms of reliability,

reducing energy costs and protecting the environment," said Paul Lacouture, Verizon's network president.

Fuel cells produce electricity through chemical processes, rather than burning the gas. This reduces pollutants to very low levels, the main by-products being heat, in this case over six million Btus, and water.

Compared to conventional electricity generating, the Verizon system will cut carbon dioxide production by around 5.5 million kilos a year.

● Last year Woking Borough Council announced that Britain's first commercial fuel cell would be

installed at Woking Park in Surrey.

The 200kW power system, also from UTC, will provide both heat and electricity for the Park's pool, lighting, air conditioning and dehumidifier systems.

Woking is recognised as one of the most ardent supporters of alternative fuel sources in the UK, particularly its promotion of combined heat and power (CHP) systems.

The fuel cell is part of a larger 1.35MW project that will include a reciprocating engine and photovoltaic solar cells.

Woking also operates a 'private wire network' for its electricity, allowing spare electricity from the cell to be kept in the town, rather than fed back into the national grid.

New chips for 10Gbit/s Ethernet

Philips has boosted the speed of its already fast QUBiC4 BiCMOS chip process with a SiGe-based 'G' version.

QUBiC4G will enable Philips to supply ICs needed by the optical fibre networking industry, said the company.

"As the requirements of new markets continually evolve, so our technology portfolio adapts and grows in order to meet the specific needs of our customers", said Neil Morris, director of advanced technology at Philips. "This is one of the reasons why we have intentionally timed the release of our SiGe technology to coincide with the massive explosion in broadband communications."

F_i and F_{max} figures for transistors in the process exceed 75GHz and 100GHz

respectively. This should provide the speed required for applications including network switches for 10 Gigabit Ethernet and SONET optical fibre networks.

The first chip out in the QUBiC4G is a single-chip 12.5Gbit/s optical cross-point switch called TZA2060.

For amplifiers and transmission gates, the process has a 2.7V 75GHz F_i , 100GHz F_{max} transistor and for VCOs and interface logic a slightly slower 3.8V device.

Its SiGe transistors achieve 0.68dB noise figures at 2 GHz with collector currents of only 240 μ A. "Ideal for battery powered wireless applications in the 5 GHz to 10 GHz range," said Philips.

Impedance-matched transmission lines in the top two thick metal layers have been

added to standard QUBiC features for high-speed signal routing.

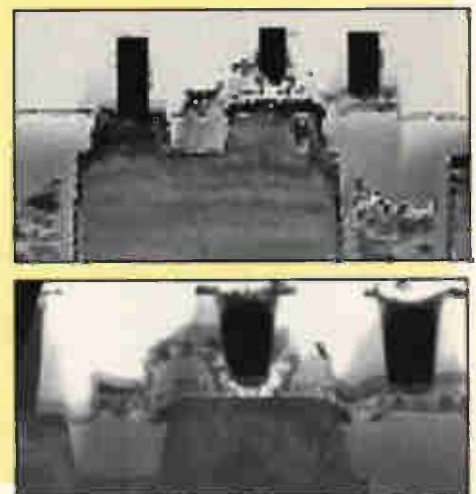

Electrodes hit a nerve

Self-proclaimed cyborg Professor Kevin Warwick of the University of Reading recently had electrode attached to the nerve in his wrist.

The key technology in the connection is an implantable multi-electrode array developed at the University of Utah and made by Bionic Technologies of Salt Lake City – see picture below.

The tips of the electrodes are metalised with platinum to make the electrical contact.

To minimise nerve damage, the needles are exceedingly sharp, designed to push through tissue without tearing it, as a blunt point would, or cutting it like a chisel end. Total array volume is 4% of the block of tissue it is pushed into.

Each electrode is electrically isolated from its neighbours with glass around its base. A bonding pad

The Utah Electrode Array needles

Number	100 electrodes 0.4mm apart in a 10 by 10 square grid
Length	1.5mm long
Shape	Conical. 80µm, tapering to 2µm. Pt tipped
Substrate	0.2mm thick
Insulation	2µm SiN, all over except tips
Wires	25µm diameter PTFE-insulated platinum-iridium alloy.
Impedance	100 and 500kΩ, at 1kHz 100nA

on the back of the array provides a contact for the connecting wire.

The needles are strong enough to be pushed into egg shell and a special pneumatic gun ensures the array is pushed all the way home.

Warwick's current implant is a partially connected array.

If all goes well, the experiment may be repeated using a slanted version of the array, with needles between 0.5

and 1.5mm to reach nerves at different depths, with all 100 needles connected.

Eventually, surgeon Professor Brian Andrews of Stoke Mandeville Hospital, who inserted the array, would like to include processing electronics on the back of the implant.

www.bionictech.com

What is Stoke Mandeville getting out of the deal?

Kevin Warwick's implant was inserted by Professor Brian Andrews of the famous Stoke Mandeville hospital.

The hospital is using Warwick's willingness to experiment with human-machine interaction as an opportunity to push forward its spinal injury research.

"We want a reliable way of implanting electrodes," said Andrews. "The first objective is to implant the device without damaging nerves or getting infection."

In future he hopes electronics

will help restore feeling and movement to those with nerve injury. Right now he is working on the basics.

Infection is one problem. 15cm between array and wire exit wound should prevent infection creeping in. "We are hoping the skin will form a biological seal around the wires to prevent infection," said Andrews. And this seems to be happening.

After this "we hope to pick up signals to muscles at the base of the thumb," said Andrews. The nerves will then be stimulated

artificially "using pulses of a few milliamps", he added.

The question will be: "Can Kevin perceive the pulses as something to do with his hand?" asked Andrews. "For instance, the pulses may create the impression of rubbing a textured surface or pressing something."

If this happens it will be a bonus for those at Stoke Mandeville.

"The wounds are healing nicely and there is no sensory or motor loss," said Andrews. "If we get a recording we can use, it will be the icing on the cake."

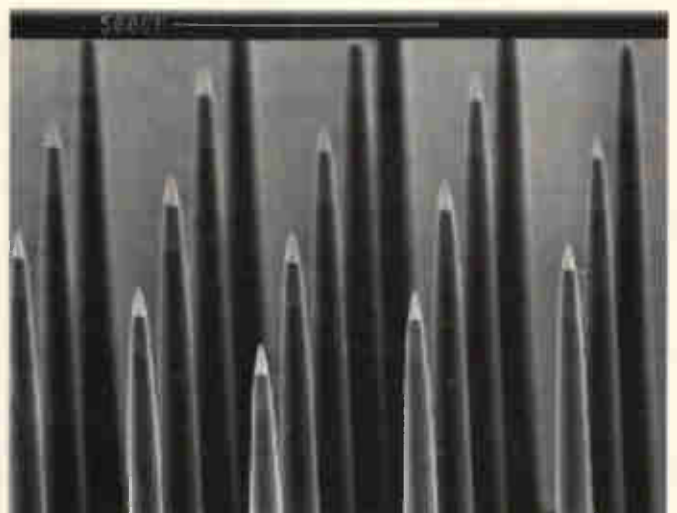
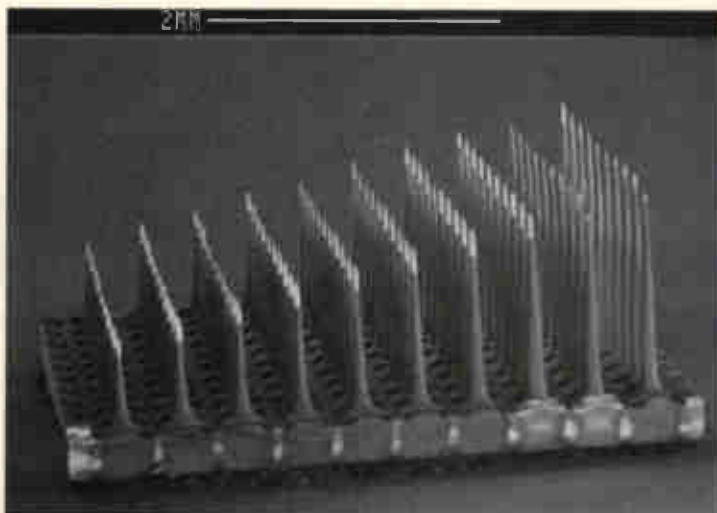

The Complete Solution for Electronics Design Automation

from the world's No.1 supplier of circuit design software



Professional EDA breaks the price barrier!

You probably know **Electronics Workbench** software. You may have learnt electronics engineering with it, or used its powerful, intuitive simulation and analysis tools to hone your circuit design skills. But did you know that these days, **Electronics Workbench** has also moved into the professional EDA market?

In fact, it's taking this market by storm. With its unparalleled resources as the world's best-selling supplier of Windows-based electronics design software, **Electronics Workbench** has developed a set of CAD and CAM tools that match, and in some technologies surpass, the established EDA providers.

Except in one area: price. You may not believe that you can get such comprehensive EDA capabilities for such low prices. But you can.

The **new Electronics Workbench Professional and PowerPro** suites integrate schematic capture, simulation, analysis and programmable logic, with PCB layout, autorouting and autoplacement. Depending on the configuration you choose, you can handle RF design, co-simulate HDL components with SPICE, and integrate design team projects.

The **new Suites** complement your existing tools and can be used on an enterprise-wide basis for rapid prototyping and proof of principle. And their affordability means you can equip entire PCB divisions with a full set of design tools on every desk.

So if you're looking to renew or extend your EDA capabilities, make sure **Electronics Workbench** is on your shortlist. You'll be amazed at what you get for your money. Fill in the coupon today, or call our EDA specialists on **01462 480055**.

YES! Please send me a **FREE Electronics Workbench product guide**

Name: _____

Email: _____

Position: _____

Organisation: _____

Address: _____

Postcode: _____

Tel: _____

Fax: _____

For more information fill out and return the coupon or contact Adept Scientific today...

Tel: 01462 480055

Fax: 01462 480213



Adept Scientific plc, Amor Way, Letchworth, Herts SG6 1ZA
Email: ewb@adeptscience.co.uk
WWW: www.adeptscience.co.uk
Webstore: www.adeptstore.co.uk

EWV02/06

www.electronicsworkbench.co.uk

New display technology is faster than LCD and non volatile

A powder-based display that exhibits quicker response times than liquid crystal displays and is bistable has been developed by Bridgestone, the Japanese tyre giant.

Called quick response liquid powder display (QRLPD), the technology is based on a powder with what the firm describes as 'high fluidity'. The powder flows like a particulate suspension and responds very quickly to an electric field, changing the display from reflecting to light absorbent.

When subject to a field, the response times for the powder is claimed to be in the hundreds of microseconds, making it between 10 and 100 times faster than liquid crystal.

In reflective mode, the white powder reflects around 45 per cent of incident light. Importantly the display is bistable or non-volatile, so power can be removed once an image is set.



Bridgestone said the display can be driven by a simple passive matrix, rather than more expensive thin film transistor active matrix drivers.

Commercial products in mobile phones, laptops and electronic paper are expected by the firm before the

end of next year.

Other firms are developing powder or particle-based displays including E Ink from the US. Its paper-like display, however, will require an active matrix with one transistor per pixel.

Steerable micromirror array has 1200 reflectors

Transparent Networks has announced this 1200 reflector steerable micromirror array, claimed to be the first with high-voltage on-chip drivers.

It is aimed at steering optical fibre signals inside routing equipment and is claimed to be scalable to 18 000 port switches.

"Our mirror array is driven by integrated electronics, which is believed to be the world's largest mixed signal IC. This single-chip design includes 4800 high-speed 15-bit D-to-A converters with 120V outputs," said Dr Janusz Bryzek, Transparent's president and CEO.

The mirrors are bulk machined. "We chose bulk micromachining technology for our integrated mirror to provide an optically flat surface enabling superior optical performance and high optical power handling capability – neither of which is achievable with surface micromachining. This future-proofs

the switch and allows it to support next generation DWDM systems with over 200 wavelengths per fibre," said Bryzek.

Electronics are in 1.2µm CMOS with 120V outputs and, "we implemented mechanical design in low-cost bulk MEMS process using only eight masks", said the company.

Multilayer metalisation is fabricated on a top of the circuit wafer to form four individual electrodes per mirror, which electrostatically drive the reflectors.

An integrated high-speed serial interface enables direct low-voltage communication with a commercial DSP based controller.

Power consumption is said to be below 1mW/mm².

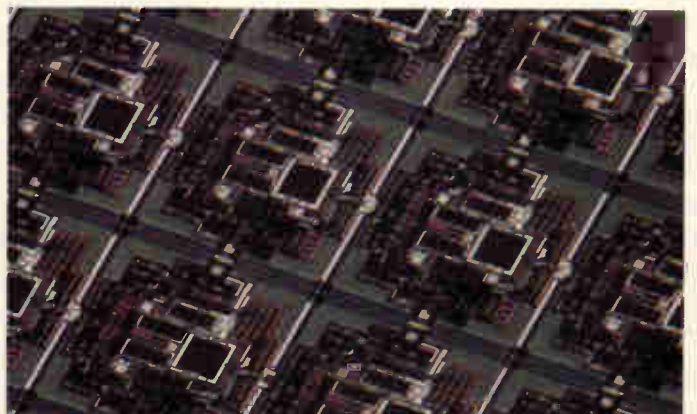
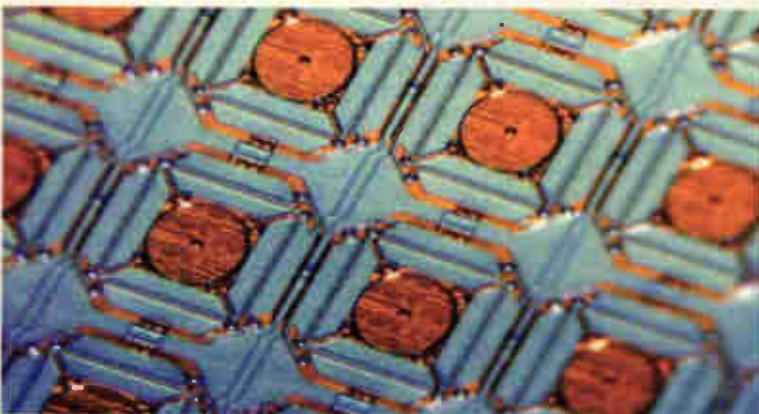
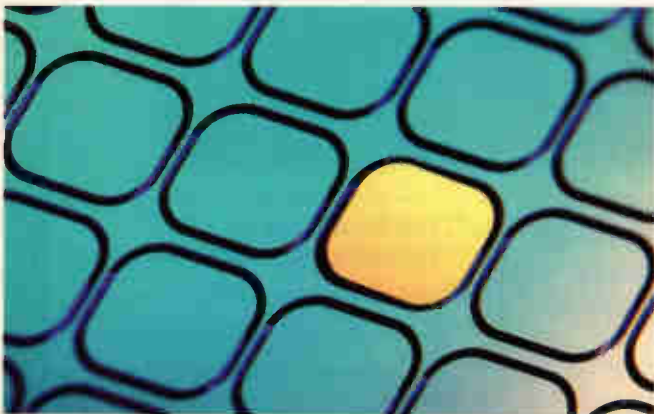

B² Spice AD v4

Try the full version risk free for 30 days

**NEW
VERSION**

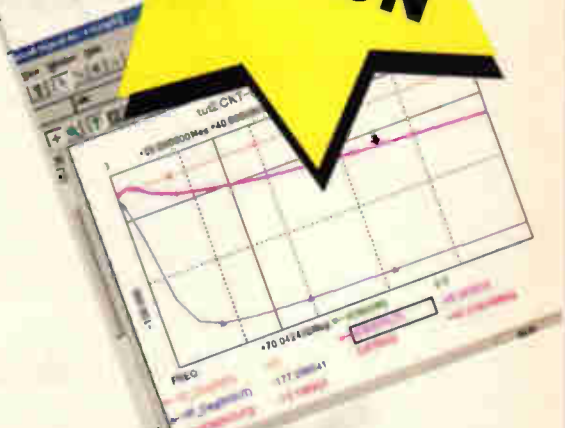
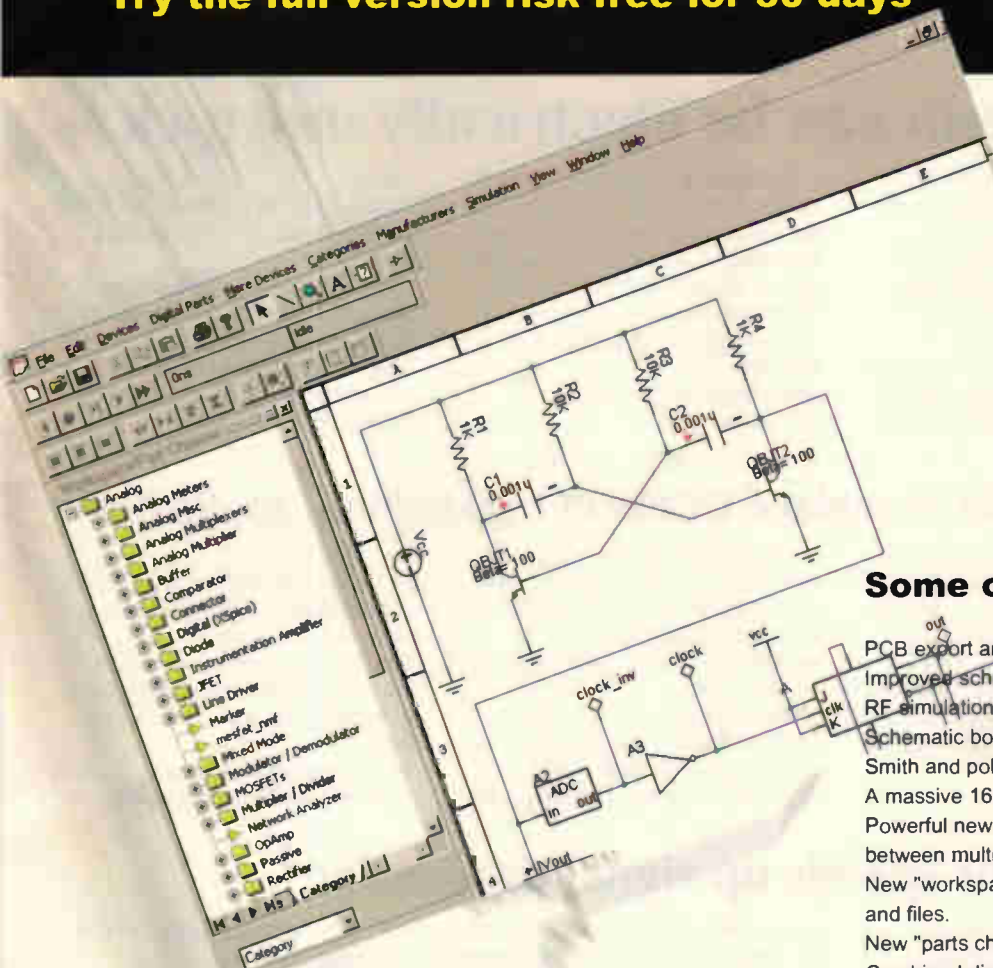

Some of the new features

- PCB export and bill of materials.
- Improved schematics with DIN and ANSI symbols.
- RF simulations and network analysis.
- Schematic borders and title-box for professional output.
- Smith and polar plots.
- A massive 16,000 parts as standard.
- Powerful new graphing and plotting - display & switch between multiple graphs easily.
- New "workspace" window to manage your projects and files.
- New "parts chooser" window to easily pick and place parts.
- Combined digital and analogue graphs.
- Even faster simulations.
- Unlimited undo / redo.
- Many new simulation models.
- Create new parts.
- Create and edit symbols.
- Create new PCB layout parts.
- New fully featured schematic editor.

Results you can rely on

B² Spice's ease of use and above all, accuracy, is why it is used by dozens of universities and thousands of professional designers in the UK and US. B² Spice delivers simulations that accurately behave like the end result. This new version contains a plethora of additional features, from Radio Frequency simulation to PCB capabilities.

More features and simulation options than ever before

Sinusoidal, constant, periodic pulse, exponential, RF, single frequency, FM, AM, DC voltage, AC voltage, VCO, Vcc, piecewise linear, polynomial / arbitrary source, voltage-controlled voltage, voltage-controlled current, current-controlled voltage, current-controlled current, lossy and ideal transmission line, MESFET, uniform RC, current and voltage controlled switches are all available.

Fully mixed mode, single / dual parameter DC sweep, AC sweep, transient analysis, small signal transfer function, Fourier analysis, AC & DC sensitivity, Smith charts, pole zero, Monte Carlo analysis, noise, distortion operating point, temperature change, as well as generating component faults.

There are NO limits

We set no limit on the size of your design or the number of nodes or parts. It can be as large or as complex as you want. The high quality graphics ensure that your results are easy to understand and interpret. Everything can be customised to suit your needs and preferences.

30 Day no risk trial with free ongoing technical support. If it doesn't do what you want, then simply return it.

From just £159 ex VAT for the standard version.
Normal price - professional version £229 ex VAT.
Upgrades from earlier versions £179 ex VAT.
All libraries included - no hidden extra costs.
Education discounts and site licences available.

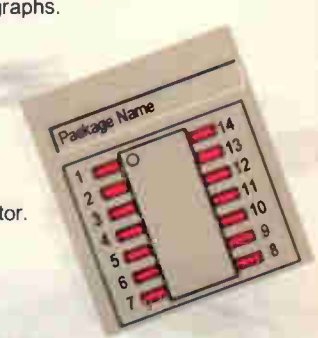

Tel: 01603 872331



Research House, Norwich Road, Eastgate
Norwich, NR10 4HA. Fax: 01603 879010
Email info@looking.co.uk www.spice-software.com



Also order on-line through GREY MATTER
www.greymatter.com/mcm/rdresearch

Epoxy resin can be electrically un-stuck

A US company has developed an epoxy resin adhesive that can be un-stuck with a low voltage signal.

Called ElectRelease, only a few milliamps are needed to un-bond a joint without leaving blemishes.

According to importers Electromotif, the glue was developed to temporarily attach test equipment to the outside of supersonic aircraft.

Dis-bonding is a result of electro-chemical surface reactions between the amine-cured epoxy and the metal it is attached to. Ten to 50V typically undoes the joint and it works with aluminium and its alloys, low-alloy steel, stainless steel, copper and titanium.

www.electromotif.co.uk
www.eiclabs.com

Facts:

Un-bond current is $800\mu\text{A}/\text{cm}^2$ dropping to $50\mu\text{A}/\text{cm}^2$ after a few seconds.

The bond breaks after between 5 seconds and 20 minutes, depending on the voltage and force

Lap shear strength is 2500psi ($175\text{kg}/\text{cm}^2$) in type E4 and 2000psi for type M.

LEDs look set to replace CCFLs in backlighting applications

Light emitting diodes are set to oust yet another incumbent technology, this time the cold cathode fluorescent lamps (CCFLs) used to backlight liquid-crystal displays.

High-power LEDs from Lumileds will be used by Mitsubishi Electric as backlights for monitor-sized, high-resolution TFT liquid crystal displays.

"We believe that this technology will eventually replace CCFL lamps in most monitors on the market," said Eishi Gofuku, application engineering manager for Mitsubishi's LCD division.

This is perhaps the first use of LEDs to backlight large flat screens, which will be aimed at applications such as publishing and

other desktop uses.

Lumileds claimed its Luxeon LEDs can self-adjust their brightness, are twice as bright as CCFLs, and provide more saturated and lifelike colours. Their 50 000 hour lifetime is up to twice that of CCFLs, said the firm.

Mitsubishi expects to have monitors on the market by the end of this year.

Accelerator speeds up signal processing

UK firm Elixent has designed hardware accelerators that can be reconfigured to implement multiple signal processing functions.

DFA1000 accelerator cores can be configured to implement functions such as FIR filters, discrete cosine transforms, or even complete JPEG and MPEG codecs.

Elixent said it will supply the cores as hard macros that interface to

standard Risc processors. Interface to the cores is via the AMBA high speed bus (AHB) from ARM.

The AHB is widely used by processor and peripheral developers to use as the main system bus in chip designs.

Elixent said its cores aim to bridge the gap between traditional DSPs, FPGAs and Asics. The reconfigurable cores can be more powerful than

DSP, faster and smaller than FPGA, and cheaper than Asic, it said.

Five members of the DFA1000 family range in size from 128 to 2048 arithmetic units.

Each 4-bit arithmetic and logic unit (ALU) has its own registers and RAM. Larger data widths are accommodated by combining ALUs, while a switch matrix passes data between blocks.

Bristol-based Elixent claims the logic is several times denser than an SRAM-based FPGA, which is normally constrained by wiring.

The reconfigurable nature of the cores allows for scaling within applications. For example, a complete JPEG encoder can be created using 680 ALUs of the 1024 ALU core. Alternatively it could be split into three sections in a 256 ALU array, running at a quarter to a third of the speed.

The cores are programmed by treating the core as an FPGA and using either Verilog or through C, the latter using Celoxica's DK1 development tools.

The current cores are designed on a $0.18\mu\text{m}$ process, with $0.13\mu\text{m}$ planned for the year end. Elixent has used design rules that are compatible across the TSMC, UMC and Chartered foundries. ■

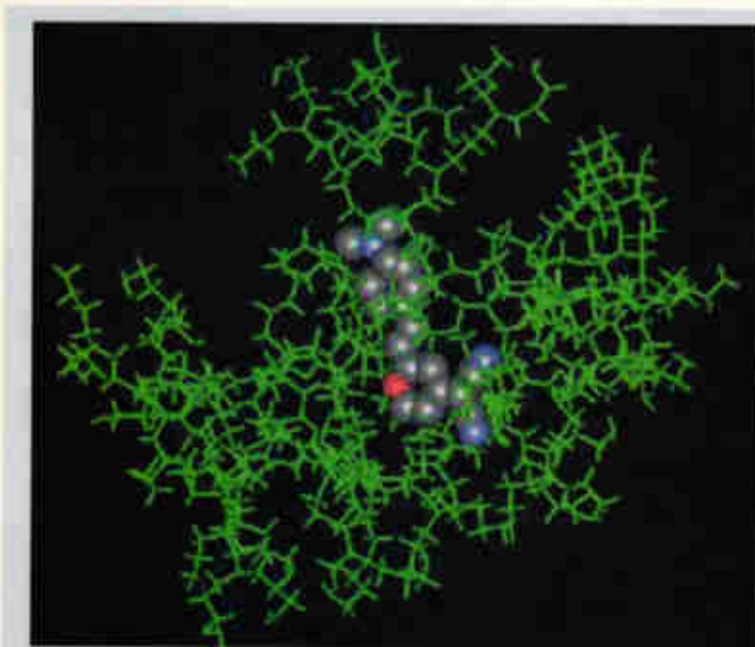

The picture shows a dendrimer from the Japanese Communications Research Laboratory and PRESTO Japan Science and Technology. It is a molecular laser, where wrapping polymers modify interaction with other molecules and allow the active fluorescent dye core to lase.

M 9 0 0 0 M O D U L A R G A N G P R O G R A M M E R

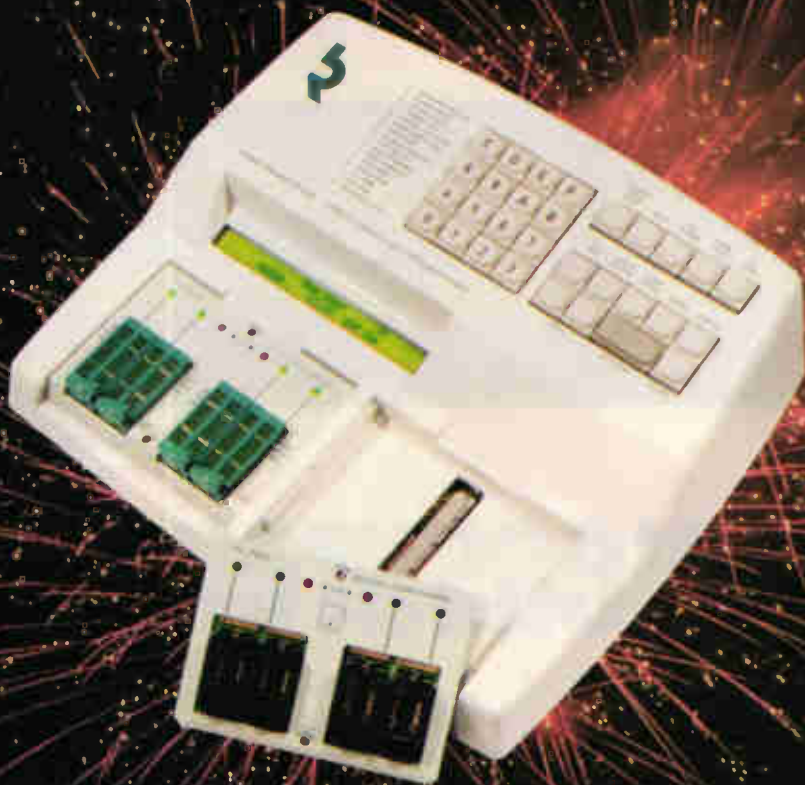

- Very cost-effective gang programmer for microcontrollers, flash and eproms.
- Choice of over 125 plug-in modules eliminates the need for fragile socket adaptors in a production environment. Many modules have plug-in sockets which can be changed in seconds if they wear out.
- One or two identical or different modules can be fitted to support devices in DIL, SDIP, PLCC, LCC, TSOP, QFP, TQFP, SOIC, SSOP, PGA (Puma) and uBGA etc.
- New algorithms added monthly.
- Large LCD displays checksum and number of devices programmed for cross checks.
- Flat working surface reduces contact problems with surface mount components.
- Optional remote control Windows PC software (RS232 and Centronics ports available for user written command scripts).
- Also available for next day delivery from international distributors.

Lloyd Research Ltd has been designing gang programmers since the early 1980s

The M9000 is an improved version of the 'industry standard' L9000 which has been used extensively for high volume programming in the telecommunications, automotive and TV manufacturing industries.



M9000 and L9000 modules are interchangeable.

For details of device support and module availability please visit our website.



LLOYD RESEARCH
Ltd

MODULAR DESIGN

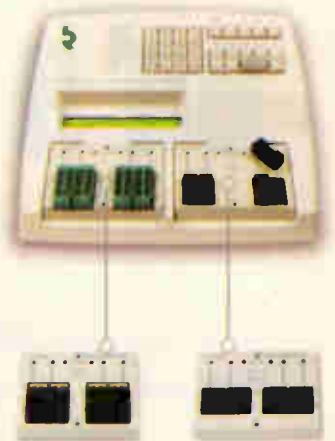

SPECIFICATIONS

RAM SIZE
2, 8 or 32M bits

REMOTE CONTROL
PC Windows 95, 98 & NT
Also available with high-speed download facility for Motorola and Intel files

RAM EDITING CONTROLS
Edit, Split, Merge, Fill, Complement and Checksum etc.

LINE SUPPLY
Standard: 220/240V 50/60Hz
Optional: 110/120V 50/60Hz

PHYSICAL
H 125mm x W 385mm x D 330mm
Weight: 5Kg

Lloyd Research Ltd

7 & 7A Brook Lane, Warsash, Southampton, SO31 9FH England

T +44 (0) 1489 574040 F +44 (0) 1489 885853 E prog@lloydres.co.uk W www.lloyd-research.com



Test and measurement on a budget

Richard Black has been looking at how a PC's sound card, combined with a versatile piece of sound editing software, can be used to generate arbitrary waveforms and to make useful analyses of audio band signals.

It has become axiomatic that anything requiring computer power-per-pound is best done on a desktop computer.

In the field of electronics test and measurement their usefulness is obvious: typically these days they have pretty impressive processor power, acres of memory, practically limitless data storage space and a very high resolution display. This last should not be overlooked, since after all a major part of data acquisition and processing is being able to

look at results in as much detail as required. And of course software is widely available for all kinds of tasks.

The computer is not the problem. What is considerably more taxing is how best to get the data into the computer. PCs are made in telephone numbers and cost accordingly, but data acquisition cards aren't and don't. This also applies to Macs, but I'd better come clean right away as a 'PC person': apologies to Maccies but what follows refers primarily to

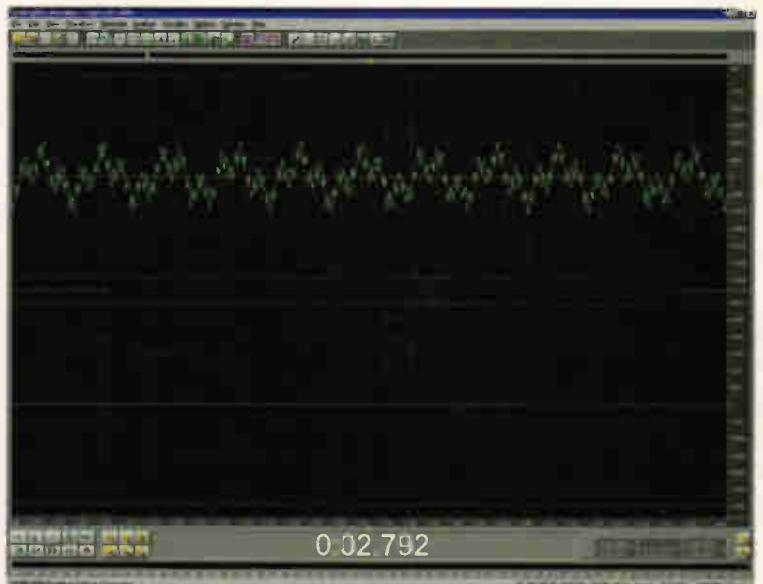

Fig. 1. General view of the Cool Edit environment.

PCs. In addition, the software required to interface with data acquisition cards has something of a reputation – not entirely deserved – for being both tricky and expensive.

So why not use the audio card of a computer as the input device? Until recently there was a very good reason why not: most such cards had pretty lousy inputs which contributed enough noise and distortion of their own to mask anything at all subtle that one might be trying to measure.

However, some of the latest cards have much better input performance, such that one can use them to record audio at quite high resolution direct to the hard disk. Using the normal CD format of 44.1kHz sampling and 16-bit resolution, this gives excellent quality from near DC to 20kHz.

As an alternative to a sound card input, it is also worth considering an audio CD recorder – stand-alone, not a PC-based burner. Costing from as little as £250, these generally have very good input circuitry and can be used as a 'data capture' unit, recording for up to 80 minutes on an inexpensive disk which, after 'finalising' to make it readable by other equipment, can then be loaded into the PC and the data transferred to the hard disk for analysis.

You'll need audio 'ripping' software to get the files off the CD and into the usual .WAV form used for audio: such software is often supplied with a CD drive or available as freeware or shareware via the Internet.

Yet another variant uses a CD recorder – or in this case even a MiniDisc recorder – as an analogue-to-digital converter, connected to the digital input of a computer's sound card by a suitable cable. Again, this benefits from the high quality inputs of the audio device.

You can't use a MiniDisc recorder as a data storage unit, though, because the format uses the 'ATrac' data reduction system. This system may work tolerably well for audio, but it renders results useless for analysis work.

Software for analysing captured signals

Many engineers already use mathematical packages such as Mathcad and Matlab on a daily basis. However, one advantage of using audio files on the PC is that they can be read by dedicated audio editing software.

One of these programs in particular has several features of great usefulness in data analysis: Cool Edit, Fig. 1. Although it's distributed via the

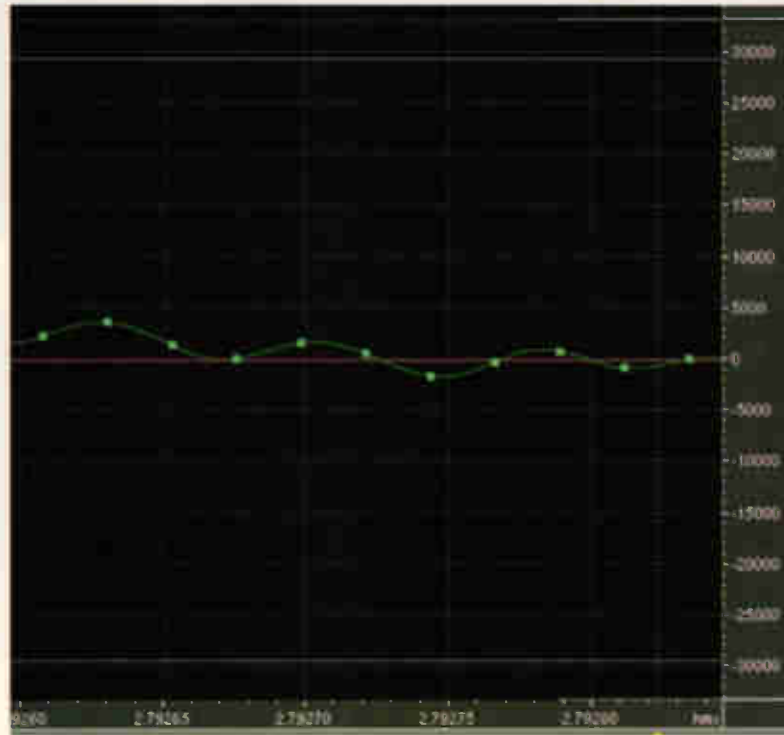

Fig. 2. High zoom factor – each square blob is one audio sample.

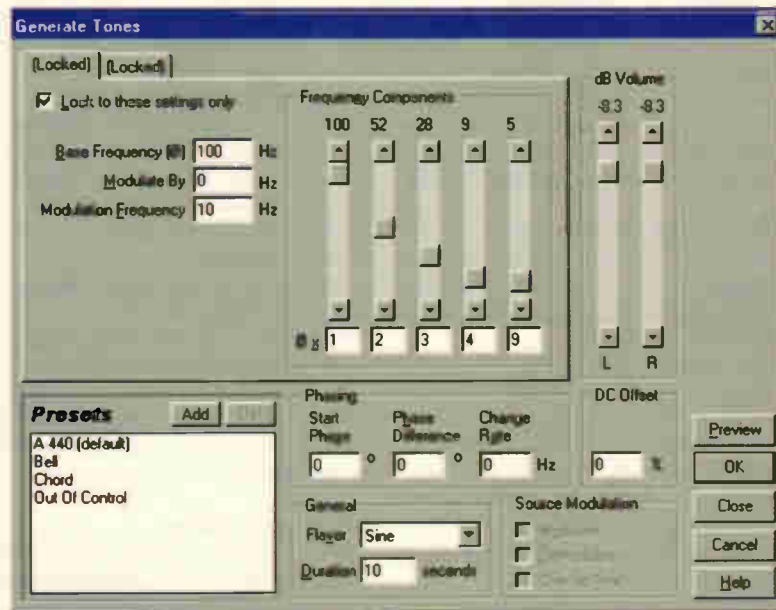

Fig. 3. Cool Edit's signal-generation window.

Internet for the extremely modest sum of \$69 (from www.syntrillium.com) it is a remarkably clever bit of software.

Like any audio editing software it allows you to look at the waveform on the screen. This in itself is very useful, the more so since you can zoom in as much or as little as you want, Fig. 2.

What makes Cool Edit really useful is its 'Frequency Analysis' function. This is a floating fast-Fourier transform (FFT) window that displays a high-resolution frequency-domain plot of the signal around the cursor position.

Length of the transform 'window' is

variable between 128 and 65536 samples, giving more or less resolution. At lengths of up to 4096 samples the window is updated in real time as the music – or what the program interprets as music – plays through.

It is also possible to scan a selection to get an average of the FFT over a period of time. You can't output the FFT result in any storable form. You can grab the plot window with a screen-capture program though and save it for future examination.

One drawback of the FFT is that it divides the frequency band into 'bins' of equal width. So what if you want to

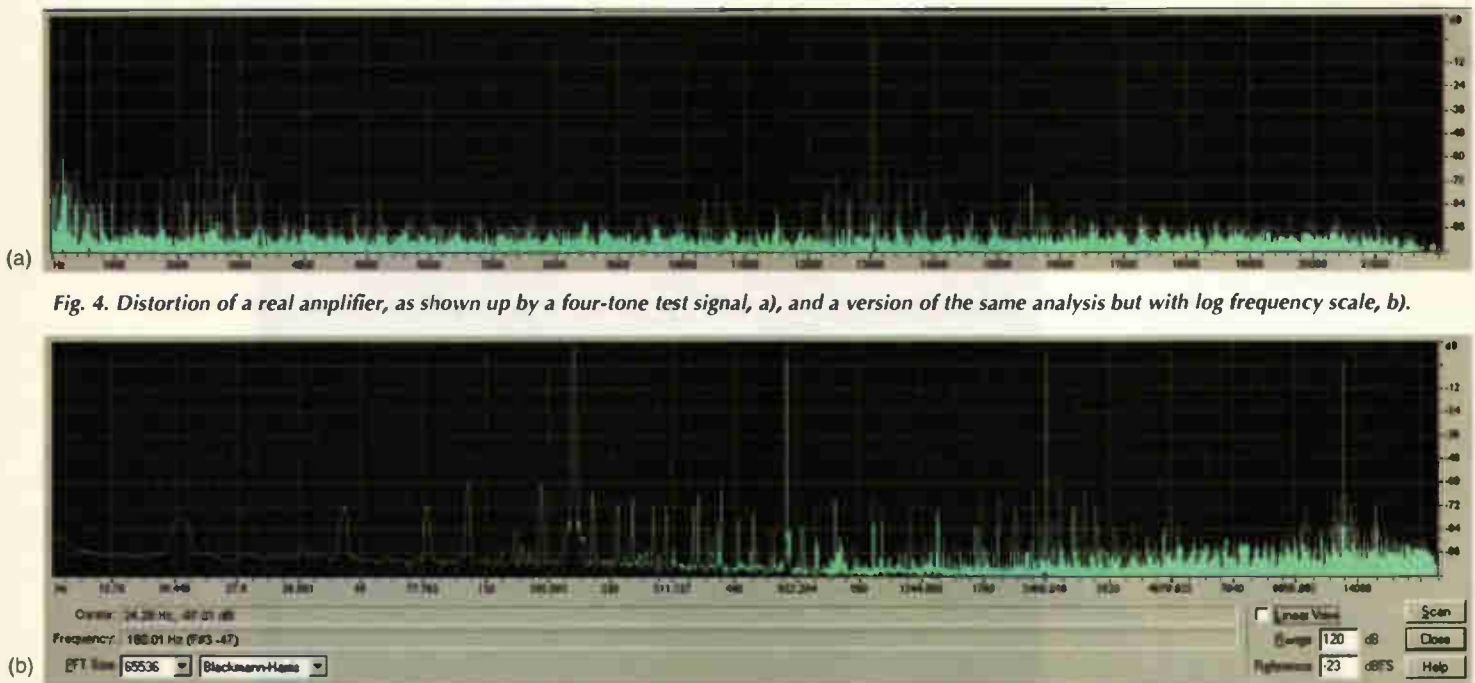

Fig. 4. Distortion of a real amplifier, as shown up by a four-tone test signal, a), and a version of the same analysis but with log frequency scale, b).

examine only a portion of the band? Cool Edit provides filtering and modulation functions that allow this to be done. I'll be looking at this in more detail in a second article. Also, because it intrinsically works in stereo, it gives the possibility of comparing two measurements side by side.

Producing test signals

So far I've only considered the 'response' part of test and measurement. What's of equal importance of course is the stimulus.

In simple audio testing, the commonest stimulus is a sine wave at some suitable spot frequency. Most engineers have some kind of sine generator. However, the use of Cool Edit and a CD burner (or audio output from a high quality sound card) also puts an arbitrary waveform generator into your hands, Fig. 3. The only restriction of this generator is the 20kHz bandwidth which we've already taken for granted in the measurements.

Cool Edit's signal generator produces sine waves of any frequency, amplitude and duration. These signals can be swept. Also, several can be added together – using cut and paste much as in desktop publishing – to produce complex multitone signals.

Avoid using digitally-generated square waves, and indeed anything else with discontinuities such as sawtooth and sine-squared waveforms. These are generated in such a way as to have high distortion due to aliasing.

Cool Edit can generate white and pink noise. At very high zoom magni-

fications it is possible to grab individual samples with the mouse and edit them, giving truly arbitrary generation if you've got the patience.

Produce the basic waveform, multiply it using cut and paste if necessary to obtain a useful duration. Next, save it as an audio file and use any CD burning software to make your very own test CD. I have half a dozen for various purposes.

Obviously you now need a separate CD player to play these tones out, but the chances are you have one already: most homes do. Alternatively, simply play the sound file through a high-quality sound card. Output quality is usually higher than input quality on sound cards and this can work fine.

Multitone testing

Multitone testing is perhaps the most useful facility that this technique adds to the low-budget engineer's artillery, Fig. 4. You can make – or buy second hand – a decent enough THD test set for not much money. Pulse and noise-based tests are reasonably amenable to simple implementation based on an oscilloscope and perhaps a relatively low-resolution digitiser of some sort.

Multitone testing, by contrast, is of little use without high-resolution spectrum analysis. This is because the intermodulation distortion it shows up is spread all over the test band, among the original frequencies. But it is a very useful and powerful technique.

In audio in particular, multitone testing is arguably the most directly relevant test of distortion since – sensibly implemented – it most closely resem-

bles the case of real music. Significantly, it places realistic stress on equipment under test at high frequencies, without requiring the use of analysis at ultrasonic frequencies as does THD testing.

Wow and flutter

One other test quite easily carried out by my method is wow and flutter testing. Admittedly, such tests are not often necessary these days, but they are still useful for characterising LP and tape replay equipment.

Using Cool Edit's modulation and pitch-shifting functions, you can actually listen to the speed variations, much magnified. This gives you an instant handle on what might be misbehaving.

Indeed, the possibilities afforded by listening to distortion residuals, etc., are well worth investigating. OK, it's unscientific in the sense that it gives no numeric answer, but for analytical purposes in development or repair it can be an incredibly handy short-cut.

Mathematical analysis

If you are mathematically inclined you may want to take advantage of Mathcad or similar for analysis. Cool Edit normally works with .WAV files, but it can also import and export data in text form, which can then be read into Mathcad – or any other programs that can read columns of figures – as a '.PRN' raw ASCII data file.

All sorts of additional possibilities now open up such as correlation and convolution. I haven't found a need for any of these myself in this field,

but someone surely will! In addition, you can at least save the results of an FFT.

A more detailed look at the possibilities afforded by Cool Edit will make up a later article. A third article will be taking the piece of audio investigation for which I originally refined these techniques as an illustrative example. This was an investigation into the alleged 'sound' of audio cable. ■

Further reading

1. K. Howard, 'The Weighting Game', *Hi-Fi News*, December 2001, pp. 78-83.
2. E. Czerwinski *et al.*, 'Multitone Testing of Sound System Components...', *J. Audio Eng. Soc.*, Vol. 49 No 11 (Nov. 2001) pp. 1011-1048 & Vol. 49 No 12 (Dec. 2001) pp. 1181-1192.
3. J.M. Risch, 'A New Class of In-Band Multitone Test Signals', *J. Audio Eng. Soc.*, Vol. 46 No 11 (Nov. 1998) p. 1037.

Note that the article by Czerwinski *et al* contains a vast list of 119 further references.

Things to watch out for

Not surprisingly, there are a few drawbacks and limitations to bear in mind – as with any cut-price solution to anything.

One of the most important things to do is to get a baseline of test equipment performance. I usually play test tones from a Rotel CD player and record the results on a Marantz CD recorder.

I made a 'calibration run' connecting the two directly together, with a four-tone test signal, to examine the intrinsic distortion: the resulting spectrum is shown in Fig. A. Note that the highest single distortion spike is 84dB below the highest signal spike, and over a lot of the band there is a clear dynamic range of over 100dB.

A dCS professional analogue-to-digital converter – over £5000-worth – gave the noticeably better results shown in Fig. B. What really surprised me though was that a £350 Sony MiniDisc recorder with digital input level control and all gave results slightly better if anything than the dCS, Fig. C. The MiniDisc player was used in record/pause, so there was no ATRAC processing in the path.

That pretty much covers dynamic range limitations. Frequency range is near DC to 20kHz, take it or leave it. Most audio a-to-d converters have good low-pass filters built in and are highly immune to ultrasonic interference. If you are in doubt, carry out some tests.

Because there is a low-pass filter also

built into any digital replay equipment, pulses output through it will turn into distinctive windowed sine-function curves, when viewed on an oscilloscope.

In general, replay and recording won't be in phase even though they are at nominally the same frequency. As a result, pulse testing and any other investigations requiring accurate phase alignment may give odd results.

Testing of the digital version of wow and flutter, generally known as jitter, is possible but may well be limited by the jitter of the source and the a-to-d converter used, so don't bet on it. In general, a little forethought and common sense will show up most potential problems before they ever occur.

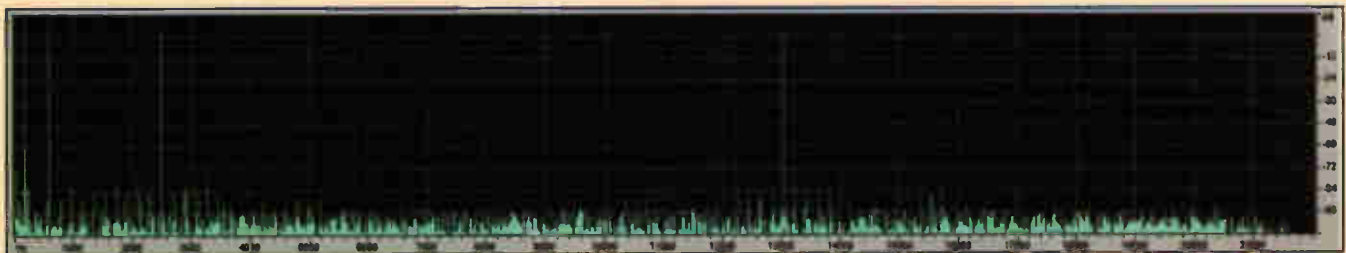

Fig. A. 'Calibration run' with Rotel CD player and Marantz CD recorder.

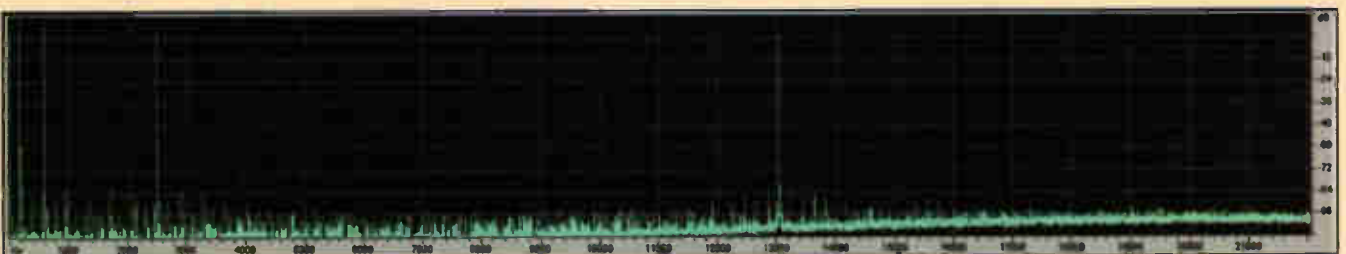

Fig. B. As Fig. A, but with dCS professional a-to-d converter replacing Marantz CD recorder.

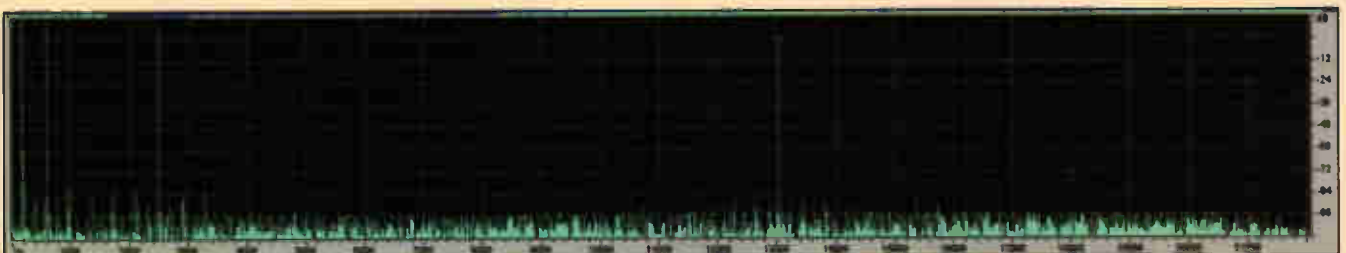

Fig. C. As Fig. A, with Sony MiniDisc recorder replacing Marantz CD recorder.



Behind RDS

There's quite a bit more information in RDS transmissions than is displayed by most RDS-equipped radios. Roger Thomas explains what the 'Radio Data System' is, and how to reveal exactly what's being transmitted.

The Radio Data System – Cenelec* EN50067 specification – is an inaudible data signal added to the VHF FM stereo signal. It was introduced within the European Broadcasting Union (EBU) in the mid 1980s.

RDS was designed to make VHF-FM radios more user friendly by providing the listener with additional information about the radio programmes available. An RDS radio can display the current radio station name and other information. All RDS radios have an eight character alphanumeric display.

A list of alternative frequencies of nearby radio transmitters that are also transmitting the same radio programme is also provided by RDS. This allows the radio to automatically re-tune itself to an alternative frequency if the current frequency is providing poor reception when driving between different transmitter coverage areas.

Automatic re-tuning is also used with traffic announcements so that when you are listening to a network station, the RDS radio will switch to a local radio station carrying traffic information when an announcement becomes available.

Project background

Originally I wanted to build a VHF-FM radio from a kit

* Cenelec – Comité Européen de Normalisation Electrotechnique – is responsible for standardising television and radio receivers.

and connect the output to a single-chip RDS demodulator. I couldn't find out from the kit manufacturer whether the RDS signal would be available though.

There was a second problem. RDS demodulator chips are available from several manufacturers but all require a 4.332MHz timing crystal. I was unable to find anyone who could supply this crystal.

In the end I bought a Goodmans RDS MW/FM analogue clock radio (model GCR 1605RDS) for £25 including VAT. The term 'analogue' means that this radio has manual tuning. It is unlikely that a complete VHF-FM radio and display could be hand built for less than the cost of the Goodmans radio.

This radio incorporates an RDS demodulator chip similar to the one I had originally wanted to use – complete with the elusive 4.332 MHz crystal. No doubt there are other similarly priced RDS radios available.

It may seem daft to buy a radio that is already RDS enabled just to decode the RDS signal, but there is much data that the radio does not use or display. RDS data is taken directly from the RDS demodulator chip. This way all the RDS data is available for decoding irrespective of whether it is also being decoded by the Goodmans radio.

In this article I have given detailed information only on the RDS data groups that are being broadcast. Also, I have used hexadecimal numbers in m_{16} form when describing the RDS data transmitted. A glossary is provided.

RDS data signal

RDS's 57kHz sub-carrier, Fig. 1, uses amplitude modulation but with the carrier suppressed. This has the advantage of using less bandwidth than if the RDS data signal were frequency modulated.

Maximum bandwidth of the RDS data signal is ± 2.4 kHz. Although the RDS data signal is locked to three times the

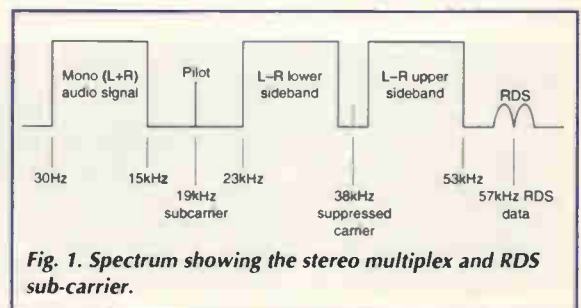

Fig. 1. Spectrum showing the stereo multiplex and RDS sub-carrier.

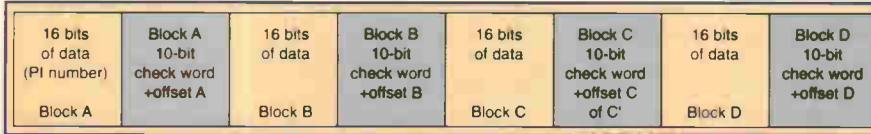

Fig. 2. RDS data group comprising 4 blocks of data with 26 bits per block.

19kHz pilot frequency it is not necessary to have a stereo decoder for RDS.

Each RDS data bit phase modulates the sub-carrier by $\pm 90^\circ$. When the input data bit is '0' the output remains unchanged, when an input '1' occurs the output is the complement of the previous output.

The RDS clock frequency is obtained by dividing the transmitted sub-carrier frequency of 57kHz by 48. Consequently, the data rate is $57000/48$, which represents 1187.5 bits per second. Each group takes around 88ms to transmit.

Similar VHF-FM sub-carrier data transmission systems been used for many years prior to RDS. They include MBS (Mobile Broadcast System) a Swedish radio paging system and ARI (Autofahrer Rundfunk Information) providing traffic information. However ARI is being replaced by the RDS Traffic Message Channel (TMC) across Europe.

RDS data

Each RDS data group is made up of 104 bits comprising 4 independent blocks of data. Each block is 26 bits in length with 16 bits for data and 10 bits as the check word.

Data is transmitted synchronously so there are no inter-block gaps: the data in each block is transmitted most significant bit first. There is no header data or special sequence of data to indicate start of the data block. Instead RDS decoders rely on the fact that only properly received and synchronised data will pass the check word test, Fig. 2.

Check word. The addition of this 10-bit error-detecting check word to each block of data allows detection of all errors of fewer than 10 bits and about 99.9% of longer error bursts.

Syndrome. In a similar data system, the result of the check word calculation previously discussed would normally be zero or all ones if the block had been received correctly. With RDS though, a 10-bit offset is added to each check word. When the data is correctly received the

result will be one of the five possible syndromes.

Although the word syndrome has medical connotations it simply means a set of characteristics. These syndromes are identified as A, B, C or C', and D. The occurrence of a C' syndrome indicates that block C is a PI number without the need to reference the group type number (PI and group type are explained later).

Block A. The first block of an RDS group transmitted – block A – is always the PI, or 'programme identification' – number of the current radio station. This number can also be found repeated in subsequent blocks in some group types.

A PI number is made up of the country code, the

Fig. 4. Block A PI bit definition. This block is transmitted in every RDS group.

Bit	15	14	13	12	11	10	09	08	07	06	05	04	03	02	01	00
	2^3	2^2	2^1	2^0	2^3	2^2	2^1	2^0	2^7	2^6	2^5	2^4	2^3	2^2	2^1	2^0
Country code	GB = C ₁₆															
	0 ₁₆ – not used															
	1 ₁₆ – DE, GR, MD, MA															
	2 ₁₆ – DZ, CY, CZ, EE, IE															
	3 ₁₆ – AD, PL, SM, TR															
	4 ₁₆ – IL, MK, CH, VA															
	5 ₁₆ – IT, JO, SK															
	6 ₁₆ – BE, FI, SY, UA															
	7 ₁₆ – LU, RU, TN															
	8 ₁₆ – PT, BG, NL, PS															
	9 ₁₆ – AL, DK, LV, LI, SI															
	A ₁₆ – AT, GI, IS, LB															
	B ₁₆ – HU, IQ, MC															
	C ₁₆ – HR, LT, MT, GB															
	D ₁₆ – DE, LY, YU															
	E ₁₆ – ES, RO, ES, SE															
	F ₁₆ – BY, BA, EG, FR, NO															
Coverage area	0 ₁₆ = local															
	1 ₁₆ = international															
	2 ₁₆ = national															
	3 ₁₆ = regional															
	4 ₁₆ = region 1															
	5 ₁₆ = region 2															
	6 ₁₆ = region 3															
	7 ₁₆ = region 4															
	8 ₁₆ = region 5															
	9 ₁₆ = region 6															
	A ₁₆ = region 7															
	B ₁₆ = region 8															
	C ₁₆ = region 9															
	D ₁₆ = region 10															
	E ₁₆ = region 11															
	F ₁₆ = region 12															
Radio-station reference number	Network radio stations:															
	01 ₁₆ – BBC Radio 1 (C201 ₁₆) PS = Radio 1															
	02 ₁₆ – BBC Radio 2 (C202 ₁₆) PS = BBC R2															
	03 ₁₆ – BBC Radio 3 (C203 ₁₆) PS = BBC R3															
	04 ₁₆ – BBC Radio 4 (C204 ₁₆) PS = BBC R4															
	A1 ₁₆ – Classic FM (C2A1 ₁₆) PS = Classic															

coverage area and a unique radio station reference number. It is usually quoted as a hexadecimal number, Fig. 4.

The PI number is fundamental to how RDS works. It is this number that the radio uses when looking for alternative frequencies in case of bad radio reception or switching to other radio stations for traffic announcements. The radio station name displayed on an RDS radio is purely for information.

Having only four bits, the country code only allows differentiation between 15 countries. It is not possible for each country to have its own number, so several countries share the same country number.

These country numbers are allocated to ensure that neighbouring countries have different numbers. For example, France is allocated F₁₆, Ireland is 2₁₆, Belgium is 6₁₆, The Netherlands is 8₁₆, and so on.

Fig. 3. Syndrome types and their hexadecimal representation.

A	=	3D8 ₁₆
B	=	3D4 ₁₆
C	=	25C ₁₆
C'	=	3CC ₁₆
D	=	258 ₁₆



Fig. 5. Block B definition showing group type and PTY number. Functions of bits 04 to 00 depend on group type.

Bit	15	14	13	12	11	10	09	08	07	06	05
	2 ³	2 ²	2 ¹	2 ⁰	Flag	Flag	2 ⁴	2 ³	2 ²	2 ¹	2 ⁰
Group type					B	TP	PTY programme type				
0A					0		00 = NO PTY				
0B					1		01 = NEWS				
1A					0		02 = AFFAIRS				
1B					1		03 = INFO				
2A					0		04 = SPORT				
2B					1		05 = EDUCATE				
3A					0		06 = DRAMA				
3B					1		07 = CULTURE				
4A					0		08 = SCIENCE				
4B					1		09 = VARIED				
5A					0		10 = POP M				
5B					1		11 = ROCK M				
6A					0		12 = EASY M				
6B					1		13 = LIGHT M				
7A					0		14 = CLASSICS				
7B					1		15 = OTHER M				
8A					0		16 = WEATHER				
8B					1		17 = FINANCE				
9A					0		18 = CHILDREN				
9B					1		19 = SOCIAL				
10A					0		20 = RELIGION				
10B					1		21 = PHONE IN				
11A					0		22 = TRAVEL				
11B					1		23 = LEISURE				
12A					0		24 = JAZZ				
12B					1		25 = COUNTRY				
13A					0		26 = NATION M				
13B					1		27 = OLDIES				
14A					0		28 = FOLK M				
14B					1		29 = DOCUMENT				
15A					0		30 = TEST				
15B					1		31 = ALARM!				

The UK is allocated number C₁₆. Within Europe, we share this number with Croatia, Lithuania and Malta. Consequently all UK radio station PI numbers begin with 'C'.

Additional information, called 'Extended Country Code', is given in the type 1A group. This combination then allows for a unique country number.

By definition, local radio stations have a limited coverage area signified by the regional information. Some RDS radios have a 'regional' function that allows the RDS radio to re-tune to another local station within the same region.

Block B. The first four bits of block B determine the group type of the following data and the fifth bit (B) determines the group version, Fig. 5.

There are two versions of each group depending on the binary status of bit B: an 'A' or 'B' is appended to the group type, as appropriate. The next bit, TP, is the traffic programme flag. This bit indicates that the tuned radio programme carries traffic announcements. More about traffic announcements later.

The next five bits of block B contain the PTY, or

'programme type', number. Programme type numbers are given to radio programmes according to their content. Most RDS radios will search for a radio station broadcasting a particular type of programme.

The definitions for the rest of block B, and blocks C and D vary according to the group type.

Group types

Many different block configurations for different data applications are defined in the RDS standard. Each of the four block groups are dedicated to one type of data application and identified by a group type number from 0 to 15. Different broadcasters utilise different groups.

Fig. 6. RDS group type summary – many group types are currently not used.

Type	Function
0A	Basic tuning and switching.
0B	Basic tuning and switching.
1A	Programme item number and labelling codes.
1B	Programme item number.
2A	Radio Text (64 characters).
2B	Radio Text (32 characters).
3A	Application Identification for ODA.
3B	Open Data Application.
4A	Clock time and date.
4B	Open Data Application.
5A	Transparent Data Channels or ODA.
5B	Transparent Data Channels or ODA.
6A	In-house use.
6B	In-house use or Open Data Application.
7A	Radio Paging.
7B	Open Data Application.
8A	Traffic Message Channel.
8B	Open Data Application.
9A	Emergency Warning System or ODA.
9B	Open Data Application.
10A	Programme Type Name.
10B	Open Data Application.
11A	Open Data Application.
11B	Open Data Application.
12A	Open Data Application.
12B	Open Data Application.
13A	Enhanced Radio Paging or ODA.
13B	Open Data Application.
14A	Enhanced Other Networks information.
14B	Enhanced Other Networks information.
15A	not defined in RDS.
15B	Fast basic tuning.

Type 0 group. PS (Programme Service) is the eight character name of the radio station displayed by RDS radios. This group is transmitted more frequently than other groups as a total of four type 0A groups are required to transmit the entire PS name. Two text characters of the radio station name are transmitted in each block D.

All PS names are eight characters long; if the name is less than spaces are added. The PS is for information only, thus different radio networks may refer to the same PI number with a slightly different PS. For example, Classic FM refers to Radio 1 as BBC 1 FM (PI=C201).

Networked BBC radio stations have a dynamic



programme type, where the **PTY** number varies according to the programme content. For example, when the news is broadcast the **PTY** number changes to 1, similarly when the weather is broadcast the **PTY** number changes to 16. The majority of commercial radio stations have a static programme type, so their **PTY** number does not change.

Bits **C₁C₀** determine which position the character being sent occupies, and which decoder information bit (bit 02) is being transmitted.

TP and TA flags. When the traffic-programme flag, **TP**, is

2 signifies 87.7 MHz, and so on in increments of 0.1 MHz up to number 204 (107.9 MHz).

The RDS standard also covers alternative frequencies for medium and long wave but this feature does not seem to be used in the UK. All the **AF** codes are listed in Fig. 11.

If there are no alternative frequencies then either the filler code is transmitted (205) or a type 0B group is used. With type 0B group block C transmits the **PI** number again (copy of block A).

Type 1 group. This group provides the extended

Fig. 7. Decoder information.

C ₁	C ₀	Decoder option
0	0	D3=0, mono; D3=1, stereo
0	1	D2=0, not binaural; D2=1, binaural
1	0	D1=0, not compressed; D1=1, compressed
1	1	D0=0, static PTY ; D0=1, dynamic PTY

logic 1, it indicates that the radio station currently being received broadcasts traffic announcements. If the traffic-announcement flag, **TA**, is logic 1, a traffic announcement is currently being broadcast by this station.

Music/speech bit. Bit 3 in block B indicates whether music or speech is being transmitted, enabling a receiver to be set up with a different volume and tone to suit the audio content. However, the default setting is music and I have not found a station that changes the status of this flag – even when the programming is all talk. Blocks details are given in Figs 8-10.

Alternative frequency. Alternative frequencies, designated **AF**, are transmitted in block C of each group type 0A. These alternative frequencies are transmitted as a number between 1 and 204. Number 1 signifies 87.6 MHz,

Fig. 11. Alternative frequency (AF) codes.

0	not used
1	87.6 MHz
2	87.7 MHz
...	
203	107.8 MHz
204	107.9 MHz
205	filler code
206..223	not assigned
224	no AF
225	1 AF exists
226	2 AF exists
...	
248	24 AF exists
249	25 AF exists
250	LF/MF AF follows
251..255	not assigned

country code and several other options. The **PIN**, or 'programme item number' in block D is the scheduled start time of the radio programme and enables a suitable radio to record a particular programme that the user has selected.

The radio paging option does not seem to be used in the UK. Type 1B group has the **PI** number in block C instead

Fig. 8. Definition of block B for type 0A or 0B group.

Bit	15	14	13	12	11	10	09	08	07	06	05	04	03	02	01	00
Group type number	B				TP	PTY programme type				TA	M/S	D3	C ₁	C ₀		
0	0	0	0	0	X							D2	0	0		
												D1	1	0		
												D0	1	1		

Fig. 9. Definition of block C for type 0A group.

Bit	15	14	13	12	11	10	09	08	07	06	05	04	03	02	01	00
	2 ⁷	2 ⁶	2 ⁵	2 ⁴	2 ³	2 ²	2 ¹	2 ⁰	2 ⁷	2 ⁶	2 ⁵	2 ⁴	2 ³	2 ²	2 ¹	2 ⁰
Alternative frequency list of tuned network									Alternative frequency list of tuned network							

Fig. 10. Definition of block D for type 0A or 0B group.

Bit	15	14	13	12	11	10	09	08	07	06	05	04	03	02	01	00
	2 ⁷	2 ⁶	2 ⁵	2 ⁴	2 ³	2 ²	2 ¹	2 ⁰	2 ⁷	2 ⁶	2 ⁵	2 ⁴	2 ³	2 ²	2 ¹	2 ⁰
Programme service name	Programme service name								Programme service name							
C ₁ C ₀ = 00	character position 1								character position 2							
C ₁ C ₀ = 01	character position 3								character position 4							
C ₁ C ₀ = 10	character position 5								character position 6							
C ₁ C ₀ = 11	character position 7								character position 8							



of the labelling codes, Figs 12-14.

Using the LA bit allows several radio services with different PI numbers to be treated by the RDS receiver as a single service during times when a common programme is carried. The PIN – or Programme Item Number – is the scheduled broadcast start time and day of month of the radio programme, Fig. 15.

Fig. 12. Definition of block B for type 1A group.

Bit	15	14	13	12	11	10	09	08	07	06	05	04	03	02	01	00
Group type 1A	0	0	0	1	0	B	TP	PTY	programme type							Radio paging codes

Fig. 13. Definition of block B for type 1B group.

Bit	15	14	13	12	11	10	09	08	07	06	05	04	03	02	01	00
Group type 1B	0	0	0	1	1	B	TP	PTY	programme type							Reserved for future uses

Fig. 14. Definition of block C for type 1A group.

Bit	15	14	13	12	11	10	09	08	07	06	05	04	03	02	01	00
LA	0	0	0	0	[0]	Radio Paging										Extended Country Code (GB = E1 ₁₆)
LA	0	0	0	1	[1]	TMC identification										
LA	0	1	0	0	[2]	Paging Identification										
LA	0	1	1	1	[3]	Language code (including 09 ₁₆ English, 12 ₁₆ Gaelic, 05 ₁₆ Welsh)										
LA	1	0	0	0	[4]	not defined										
LA	1	0	1	1	[5]	not defined										
LA	1	1	1	0	[6]	For use by broadcasters										
LA	1	1	1	1	[7]	Identification for emergency warning system channel										

LA = Linkage Actuator bit (for linking radio services)

Fig. 15. Definition of block D for type 1A and 1B groups.

Bit	15	14	13	12	11	10	09	08	07	06	05	04	03	02	01	00
2 ⁴	2 ³	2 ²	2 ¹	2 ⁰	2 ⁴	2 ³	2 ²	2 ¹	2 ⁰	2 ⁵	2 ⁴	2 ³	2 ²	2 ¹	2 ⁰	
day (1...31)					hour (0...23)					minute (0...59)						

if 0 then no PIN

Type 2 group. Broadcasters can send radio text messages of up to 64 characters in length for display on a suitably equipped RDS radio. Each type 2A group carries a total of four characters, with two data blocks (C and D) each block carrying two text characters. Bits C₃C₂C₁C₀ determine the text character position.

The A/B flag is used to indicate whether a new text message should over write the existing message or if the display should be cleared before the new message is displayed. If the flag value changes between messages then the display is cleared.

Observing the radio text message is a good indication of the quality of the RDS signal. If any data in a type 2A group block is missing, then potentially four text characters will be missed. The same text message is broadcast several times to ensure correct reception.

Type 2B group is limited to 32 text characters as block 3 is used to transmit the PI number rather than text but type 2B

group seems not to be used in the UK. Details on the type 2 group are given in Figs 16-18.

Type 3A group. The type 3A group gives information about which 'open data application' (ODA) groups are being carried on the current RDS transmission. An open-data application is one that has not been explicitly defined in the RDS specification. This method of allocating ODA allows additional data services to be

broadcast (or data groups to be re-allocated) dynamically.

The type 3A group comprises the application group type number used by the ODA application. The 16 message bits in block B can be used directly by the ODA.

In block D, the AID (Applications IDentification) number is used to uniquely identify a particular application. This number is recognised by the radio's software and the data sent can then be correctly decoded.

These AID numbers are allocated by the European Broadcasting Union on application by the broadcaster or data provider. The number allocated is arbitrary but AID = 0093₁₆ is 147 decimal and as it relates to DAB broadcasts this is rather appropriate number (Eureka 147).

Details on the 3A group are given in Figs 19-21.

Type 4A group. Type 4A group is transmitted every minute and is used to transmit the current time and date. The time is in 'co-ordinated universal time' (UTC) plus local time achieved by using a time offset.

Local time offset is transmitted as the number of half-hour difference from UTC. The most-significant bit determines if this is a positive or negative time offset – i.e. east or west of Greenwich longitude.

The date is transmitted in modified Julian day code, where the date is encoded as the number of days from a particular year starting from 1 March 1900 to 28 February 2100. As the date is locked to UTC time not local time, it will change at UTC midnight, as opposed to local midnight.

Figures 22-24 detail block A functions.

Type 6A group. The format of type 6A groups, when used in-house, is defined entirely by the broadcaster. I believe that this data group is used internally by the BBC to communicate the status of the network RDS equipment.

Type 8A group. Traffic message channel, or TMC, information uses type 8A group and the ALERT (Agreed Layer for the European RDS-TMC) protocol. This protocol defines the coding of traffic messages by the use of a pre-



defined database containing location names and events.

The protocol is not language or country specific and is planned to be used across Europe. A TMC radio will require either a synthesised voice or display screen for the traffic information and will usually be integrated with a car navigation system.

Although the technical aspects of transmitting TMC have mostly been resolved there remains the issue of who pays for the service. The BBC as a public service broadcaster believes the travel information should be made freely available. However the only large scale TMC trials undertaken in this country involved the two motoring organisations and used Classic FM transmitters, with the intention of providing a subscription based service.

Type 12A group. The 'open data application', or ODA, feature allows data to be transmitted whose format has not been defined in the RDS specification. Such data is determined by the broadcaster or end user. The last 5 bits of block B and blocks C and D are available to carry data. These ODA groups are identified by type 3A group to enable a suitably equipped RDS receiver to process the transmitted data.

Type 14A group. Enhanced other network, or EON, is a feature used to update the information stored within a RDS receiver about radio services available on other radio networks. The BBC network carries information about the BBC networks and BBC local radio stations, as well as information for Classic FM. This information for the other network includes the radio station name, PI number, transmitter frequencies, traffic announcement identification, and programme type. For some stations programme item number (PIN) information is transmitted.

EON is implemented using type 14A group and 14B to send the information of the other radio networks. The value of the variant code (type 14A) determines what

Fig. 16. Definition of block B for type 2A group.

Bit	15	14	13	12	11	10	09	08	07	06	05	04	03	02	01	00
Group type 2A					B	TP	PTY programme type				A/B	C₃	C₂	C₁	C₀	
	0	0	1	0	0							0	0	0	0	
												0	0	0	1	
												
												1	1	1	0	
												1	1	1	1	

Fig. 17. Definition of block C for type 2A group.

Bit	15	14	13	12	11	10	09	08	07	06	05	04	03	02	01	00
Radio text message	C₃C₂C₁C₀ = 0000 character position 1								Radio text message							
	C₃C₂C₁C₀ = 0001 character position 5								C₃C₂C₁C₀ = 0000 character position 2							
...	...								C₃C₂C₁C₀ = 0001 character position 6							
	C₃C₂C₁C₀ = 1110 character position 57								C₃C₂C₁C₀ = 1110 character position 58							
	C₃C₂C₁C₀ = 1111 character position 61								C₃C₂C₁C₀ = 1111 character position 62							

Fig. 18. Definition of block D for type 2A group.

Bit	15	14	13	12	11	10	09	08	07	06	05	04	03	02	01	00
Radio text message	C₃C₂C₁C₀ = 0000 character position 3								C₃C₂C₁C₀ = 0000 character position 4							
	C₃C₂C₁C₀ = 0001 character position 7								C₃C₂C₁C₀ = 0001 character position 8							
...							
	C₃C₂C₁C₀ = 1110 character position 59								C₃C₂C₁C₀ = 1110 character position 60							
	C₃C₂C₁C₀ = 1111 character position 63								C₃C₂C₁C₀ = 1111 character position 40							

Fig. 19. Definition of block B for type 3A group.

Bit	15	14	13	12	11	10	09	08	07	06	05	04	03	02	01	00
Group type (3A)					B	TP	PTY programme type				A₃	A₂	A₁	A₀	B	
	0	0	1	1	0							Application group number				

Fig. 20. Definition of block C for type 3A group.

Bit	15	14	13	12	11	10	09	08	07	06	05	04	03	02	01	00
Message bits (data available to the ODA)																

Fig. 21. Definition of block D for type 3A group.

Bit	15	14	13	12	11	10	09	08	07	06	05	04	03	02	01	00
Application Identification																
AID = 0093 ₁₆ - Cross referencing DAB within RDS (12A)																
AID = CD46 ₁₆ - ODA transmissions for RDS-TMC using 'ALERT' protocol (8A)																

Fig. 22. Definition of block B for type 4A group.

Bit	15	14	13	12	11	10	09	08	07	06	05	04	03	02	01	00
Group type 4A					B	TP	PTY programme type				Spare bits			2¹⁶	2¹⁵	
	0	1	0	0	0							(not defined)				MJD

Fig. 23. Definition of block C for type 4A group.

Bit	15	b ₁₄	b ₁₃	b ₁₂	b ₁₁	b ₁₀	b ₀₉	b ₀₈	b ₀₇	b ₀₆	b ₀₅	b ₀₄	b ₀₃	b ₀₂	b ₀₁	b ₀₀
Modified Julian Day Code (1 March 1900 to 28 February 2100)	2 ¹⁴	2 ¹³	2 ¹²	2 ¹¹	2 ¹⁰	2 ⁹	2 ⁸	2 ⁷	2 ⁶	2 ⁵	2 ⁴	2 ³	2 ²	2 ¹	2 ⁰	2 ⁴
																UTC hour

Fig. 24. Definition of block C for type 4A group.

Bit	15	14	13	12	11	10	09	08	07	06	05	04	03	02	01	00
UTC hour code (0..23)	2 ³	2 ²	2 ¹	2 ⁰	2 ⁵	2 ⁴	2 ³	2 ²	2 ¹	2 ⁰	±	2 ⁵	2 ⁴	2 ³	2 ¹	2 ⁰
Spare codes not used					Spare codes not used				Local time offset (in half hour steps)				(b05) 0 = plus, 1 = minus			



Fig. 25. Definition of block B for type 14A group.

Bit	15	14	13	12	11	10	09	08	07	06	05	04	03	02	01	00
Group type 14A					B	TP	PTY programme type for tuned network				TP	V ₃	V ₂	V ₁	V ₀	
	1	1	1	0	0								Variant code			

Fig. 26. Definition of block C for type 14A group.

Bit	15	14	13	12	11	10	09	08	07	06	05	04	03	02	01	00
V ₃ V ₂ V ₁ V ₀ = 0000 PS (on) character position 1									V ₃ V ₂ V ₁ V ₀ = 0000 PS (on) character position 2							
V ₃ V ₂ V ₁ V ₀ = 0001 PS (on) character position 3									V ₃ V ₂ V ₁ V ₀ = 0001 PS (on) character position 4							
V ₃ V ₂ V ₁ V ₀ = 0010 PS (on) character position 5									V ₃ V ₂ V ₁ V ₀ = 0010 PS (on) character position 6							
V ₃ V ₂ V ₁ V ₀ = 0011 PS (on) character position 7									V ₃ V ₂ V ₁ V ₀ = 0011 PS (on) character position 8							
V ₃ V ₂ V ₁ V ₀ = 0100 Alternative Frequency (on)									V ₃ V ₂ V ₁ V ₀ = 0100 Alternative Frequency (on)							
V ₃ V ₂ V ₁ V ₀ = 0101 Tuning frequency (tn)									V ₃ V ₂ V ₁ V ₀ = 0101 Mapped FM frequency (on)							
V ₃ V ₂ V ₁ V ₀ = 0110 Tuning frequency (tn)									V ₃ V ₂ V ₁ V ₀ = 0110 Mapped FM frequency (on)							
V ₃ V ₂ V ₁ V ₀ = 0111 Tuning frequency (tn)									V ₃ V ₂ V ₁ V ₀ = 0111 Mapped FM frequency (on)							
V ₃ V ₂ V ₁ V ₀ = 1000 Tuning frequency (tn)									V ₃ V ₂ V ₁ V ₀ = 1000 Mapped FM frequency (on)							
V ₃ V ₂ V ₁ V ₀ = 1001 Tuning frequency (tn)									V ₃ V ₂ V ₁ V ₀ = 1001 Mapped AM frequency (on)							

V₃V₂V₁V₀ = 1010 [10] not allocated
 V₃V₂V₁V₀ = 1011 [11] not allocated
 V₃V₂V₁V₀ = 1100 [12] linkage information
 V₃V₂V₁V₀ = 1101 [13] [bit15:bit11 - PTY (on)], [bit10:bit1 - reserved], [bit0 - TA(on)]
 V₃V₂V₁V₀ = 1110 [14] Programme Item Information (other network)
 V₃V₂V₁V₀ = 1111 [15] reserved for broadcasters use

on - other network
 tn - tuned network

Fig. 27. Definition of block D for type 14A group.

Bit	15	14	13	12	11	10	09	08	07	06	05	04	03	02	01	00
	2 ³	2 ²	2 ¹	2 ⁰	2 ³	2 ²	2 ¹	2 ⁰	2 ⁷	2 ⁶	2 ⁵	2 ⁴	2 ³	2 ²	2 ¹	2 ⁰
country code of other network					coverage area of other network				radio station reference number of other network							

information is being transmitted in block C.

EON travel information

RDS receivers that implement the EON feature allow the radio to be tuned to one radio station (or listening to cd/tape) and automatically receive traffic messages from another radio station.

For example, if the traffic/travel function is selected and the radio tuned to BBC Radio 1 network. When a nearby local radio station is about to make a travel announcement the Radio 1 TA flag (14B block B bit 10) is set and the PI

number of the station is transmitted in block D. This informs the EON radio that there is a traffic announcement being made on a particular local radio station.

The RDS radio will already know the frequencies associated with this PI number from previous EON data. The radio will first check that it can receive the local station and, if so, will switch from Radio 1 to the local radio station. At the end of the announcement the radio returns to Radio 1.

EON alternative frequencies are transmitted as either a frequency list, or as a mapped frequency where the tuned network frequencies are associated with frequencies of the other network. The frequency sent is not the actual frequency but a frequency code, Fig. 11.

Figures 25-27 define blocks B, C and D for type 14A.

Travel information

For the tuned programme service TP=0 flag in all groups and TA=1 flag indicates that this radio station broadcasts EON information only. This does not mean that there are no traffic announcements on the radio station; only that they are not flagged. A switch to the referenced traffic announcement on the other network is made whenever TA=1 flag is detected in type 14B group (PI for the other network is sent in block D).

Fig. 28. TP and TA traffic flags for tuned network.

TP	TA	
off	off	No traffic announcements or EON.
off	on	EON information.
on	off	No traffic announcements at present and EON.
on	on	Traffic announcement being broadcast.

See Fig. 29 for a definition of block B for type 14B.

Type 15B group. Type 15B group is referred to as fast basic tuning as the TP, TA, PTY and DI information is transmitted twice, in block B and block D. The PI number is also repeated in block C.

RDS decoder chip

The BU1923 found in the Goodmans radio is manufactured by Rohm and is a 16-pin surface-mount

Software and pre-programmed PICs

For those of you who don't have a 16F877 programmer, I can supply a pre-programmed PIC for £20. This price includes the Windows 95/98/ME software. The Windows RDS decoder software is available separately for £10. Please send an SAE to Roger Thomas at 24 Slave Hill, Haddenham, Aylesbury, Bucks HP17 8AZ for details.



Fig. 29. Definition of block B for type 14B group.

15	14	13	12	11	10	09	08	07	06	05	04	03	02	01	00
Group type 14B				B	TP	PTY	programme type				TP	TA		not used	
1	1	1	0	1			(tn) for tuned network					Other network			

device. This RDS demodulator takes care of all the filtering via an eight-stage switched-capacitor type filter, Fig. 30. It uses a phase-lock loop to recover the data. At its output is the recovered clock and RDS data, Fig. 31.

There are many other similar RDS demodulator chips available from other manufacturers. Among them are the TDA7479, TDA7330B and SAA6579. All have the same basic design and provide the same clock and data output. However the pin configuration of these different chips can vary.

This RDS decoder chip is mounted on the small LCD circuit board, not on the main radio circuit board. Visually the build quality and design of the display board is different from the other boards. The display board includes a custom LCD driver and processor chip. It is likely that this display will be used in other radio products.

Wiring the RDS radio to the PIC

This 'modification' does not affect the normal operation of the radio but allows access to all the RDS data being received.

As the output from the RDS demodulator device is TTL compatible, it can be wired directly to the PIC microcontroller. PIC port pin RB0 (clock) and RB1 (data) are used as inputs and have Schmitt trigger inputs which help to ensure a clean input.

Connecting the RDS demodulator to the PIC microcontroller requires two wires – RDS data and clock signal – to be soldered to the BU1923 RDS demodulator chip. As this demodulator is a surface mount device considerable care has to be taken when soldering these

Warning

You will need to open up the radio and solder wires directly to the display and power supply circuit boards. This will invalidate any warranty or guarantee that came with the radio.

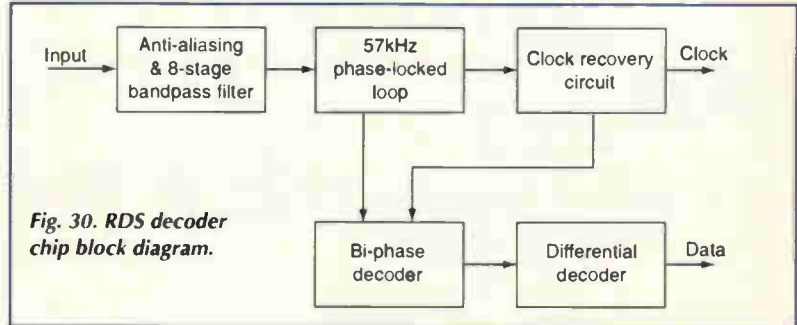

Fig. 30. RDS decoder chip block diagram.

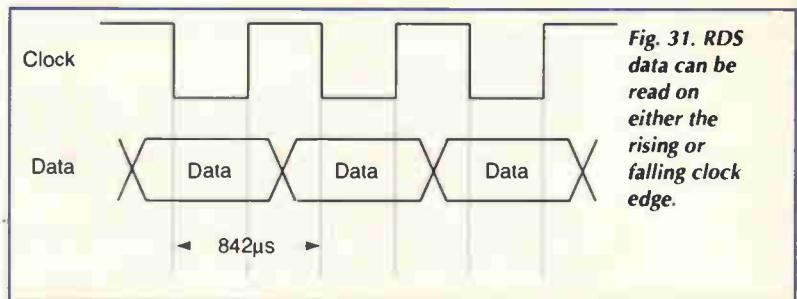

Fig. 31. RDS data can be read on either the rising or falling clock edge.

Fig. 32. Wiring between the RDS radio and PIC microcontroller. Note that this rewiring will invalidate any warranty or guarantee that came with the radio!

BU1923 pin 16 (clock)	connect to PIC RB0 pin 33
BU1923 pin 2 (data)	connect to PIC RB1 pin 34
RDS +5V (lamp+)	connect to PIC pins 1,11,32
RDS 0V (B-)	connect to PIC pins 12,31

wires.

Also the radio's power supply can be used to power the PIC circuit. The power supply circuit board was marked +lamp for +5V and B- for 0V but this may vary between different versions of the printed circuit board. Confirm the voltage and polarity with a multi-meter before connecting the power supply to the microcontroller.

Fig. 33. Example of RDS groups transmitted.

PI	PS	Radio station	PTY	RT	EON	TA	0A	1A	1B	2A	3A	4A	6A	8A	12A	14A	15B
C201	Radio_1_	BBC Radio 1	D	D	●		●	●		●	●	●	●		●	●	
C202	_BBC_R2_	BBC Radio 2	D	D	●		●	●		●	●	●	●		●	●	
C203	_BBC_R3_	BBC Radio 3	D	D	●		●	●		●	●	●	●		●	●	
C204	_BBC_R4_	BBC Radio 4	D	D	●		●	●		●	●	●	●		●	●	
C2A1	Classic_	Classic FM	S	D	●	●	●			●	●	●		●		●	
C4B7	_FOX_FM_	Fox FM, Oxford	S	S			●			●		●					●
CB11	BBC_Oxf	BBC Radio Oxford	D	S	●	●	●		●		●	●				●	
CD86	_MIX 96_	Mix 96, Aylesbury	S	S			●			●		●					●

S – static.
D – dynamic

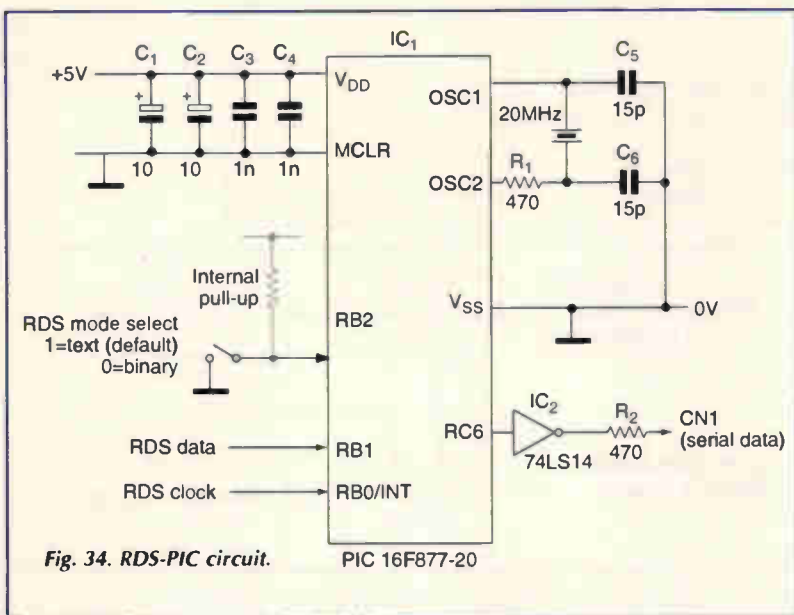
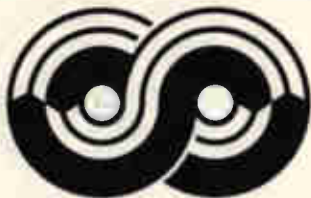

Fig. 34. RDS-PIC circuit.

PIC 16F877-20

Observing RDS data

RDS transmissions started in 1984 so it can be regarded as a mature technology. It comes as a bit of a surprise that the RDS data groups transmitted vary between radio stations.

In general, the BBC makes far more use of RDS than commercial stations. For example, from my local transmitter Classic FM (101.3 MHz) with EON only lists the four BBC networks (no local BBC or other commercial stations). This is of no use for EON traffic information as the four BBC networks do not flag their own traffic announcements.

However, in recent months it has started to transmit TMC traffic data. Also Classic FM changes its radio station message more frequently than any other radio station, whereas my local radio stations (Fox FM, Mix 96 and BBC Radio Oxford) never change their text message.

Type 6A and 12A groups are transmitted by the BBC but as the format is not defined in the RDS specification the PC software displays the received data as bytes, Fig. 33.

RDS PIC circuit

The RDS decoder circuit, Fig. 34, is not complicated and can easily be built on strip board. When constructing the circuit ensure that the crystal can be connected to 0V.

Keep the wiring between the PIC and RDS radio reasonably short and use appropriate decoupling capacitors on the +5 volt line to the PIC and 74LS14 chip.

There's a built-in serial communications port in the PIC 16F877 but as the microcontroller is only sending, not

receiving, data a serial interface driver chip is not needed. A 74LS04 inverter is used to invert the transmitted serial data as a serial driver would in operation invert the serial data.

Computers can generate radio interference, so the RDS radio and computer need to be kept apart. An RDS radio will start to display data after having received a pre-determined number of groups error free.

As the PIC will decode any error free

Fig. 35. RDS-PIC components list.

IC ₁	PIC 16F877-20
IC ₂	74LS14
C _{1,2}	10µF
C _{3,4}	1nF
C _{5,6}	15pF
R _{1,2}	470Ω
X ₁	20MHz crystal

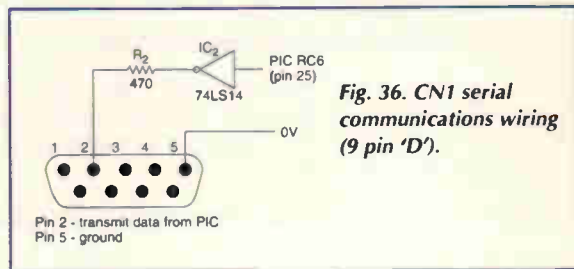

Fig. 36. CN1 serial communications wiring (9 pin 'D').

group, the RDS data may appear on the PC before being displayed on the radio's display.

PIC software

The PIC microcontroller software is interrupt driven with the edge of RDS clock signal generating the interrupt on RB0. It does not matter which clock edge is used as the data is valid on both edges.

When an interrupt occurs the PIC software looks at port pin RB1 to see if the RDS data bit is '1' or '0'. This bit value is added to the RDS data already received. The RDS data is stored in 13 packed bytes, located at memory 35₁₆ to 41₁₆.

After acquiring 104 bits the parity check routine is executed. Each block of 26 bits (including the check word) is checked by the use of a parity table, Fig. 37. Whenever any message bit is '1' the value from the appropriate position in the parity table is taken and multiplied with the running total using modulo-two arithmetic.

Fig. 37. RDS parity check matrix.

parity[01]	=	200 ₁₆
parity[02]	=	100 ₁₆
parity[03]	=	80 ₁₆
parity[04]	=	40 ₁₆
parity[05]	=	20 ₁₆
parity[06]	=	10 ₁₆
parity[07]	=	08 ₁₆
parity[08]	=	04 ₁₆
parity[09]	=	02 ₁₆
parity[10]	=	01 ₁₆
parity[11]	=	2DC ₁₆
parity[12]	=	16E ₁₆
parity[13]	=	0B7 ₁₆
parity[14]	=	287 ₁₆
parity[15]	=	39F ₁₆
parity[16]	=	313 ₁₆
parity[17]	=	355 ₁₆
parity[18]	=	376 ₁₆
parity[19]	=	1BB ₁₆
parity[20]	=	201 ₁₆
parity[21]	=	3DC ₁₆
parity[22]	=	1EE ₁₆
parity[23]	=	0F7 ₁₆
parity[24]	=	2A7 ₁₆
parity[25]	=	38F ₁₆
parity[26]	=	31B ₁₆

As the parity table contains 10-bit numbers and the internal PIC registers are 8 bit wide, this results in the software having to use two different tables. One table is the top two bits of the parity number and the other table is



the remaining eight bits.

After the block-A check word calculation the result is compared with all the syndrome numbers to see if the block is valid and to determine the block sequence. If the cyclic redundancy check value is not a syndrome, then all the 104 bits of data are rippled along by one bit with the first data bit lost.

Another bit is read in and stored in the last position and the check word test re-applied until a syndrome value is received. Although it is possible to correct an error burst of up to 5 bits the software does not attempt this.

Fig. 38. Calculating received check word for each data block.

```
procedure checkA
crc = 0
if bit[1] = 1 then crc = crc XOR
parity[1]
if bit[2] = 1 then crc = crc XOR
parity[2]
:::
if bit[25] = 1 then crc = crc XOR
parity[25]
if bit[26] = 1 then crc = crc XOR
parity[26]

if crc = syndromeA then checkB
else
  ripple RDS data
  checkA
```

In theory, as the group is made up of four independent blocks, a check word failure in one block does not affect the other blocks. However the software will only decode complete groups where each block has passed the check word as this is more reliable than attempting to decode individual blocks.

PIC display modes

The PIC microcontroller software has two RDS decode

modes – text or binary. With the text mode the PIC software decodes the RDS data and sends the text information to the PC via the serial port. In binary mode the PIC software sends the raw data for decoding and display by the PC software.

Display mode is selected by the logic voltage on port pin RB2. As the internal PIC pull-up resistors are enabled then leave this pin open circuit and this is the text mode (default).

For selecting the binary mode output, port pin RB2 needs to be taken to 0 volts. The status of this port pin is continually polled so that if the mode is changed then a PIC reset should not be required.

Text mode

The RDS decoded text can be viewed using the Hilgraeve HyperTerminal software that comes with the Windows operating system. Set the properties to: connect using direct to COM option, 57600 baud, 8 bits, no parity, 1 stop bit and no flow control.

The RDS text is not scrolled as the cursor is moved to the start position after each block of text is displayed. The time is set to zero whenever the PI number changes. If the HyperTerminal software is used but the PIC binary mode is selected by mistake then the screen will fill up with '1's and '0's.

With text mode selected the alternative frequencies are not decoded by the PIC software. If you are using the Goodmans radio (and tuned to an RDS signal) then these frequencies can be displayed by pressing the 'hour' button. Similarly the date is not decoded in text mode as this information is also available by pressing the 'mode' button.

Received RDS text can be saved using the 'transfer' menu and capture text option of the HyperTerminal software. Examples of edited captured text showing the radio station information and example radio text messages are shown in Fig. 39.

Binary mode

Instead of the PIC converting the RDS data into text, the raw data can be sent to the PC in binary mode for display. In binary mode, the PIC software still does the check word

Fig. 39. Examples of decoded RDS information saved to disk using HyperTerminal.

```
Classic LIGHT M (static) stereo PI=C2A1 National, TA and EON.
```

```
EON-BBC 1 FM POP M PI=C201
```

```
You can reach Classic FM by telephoning 020 7343 9000...
```

```
Our address is Classic FM, PO Box 2834, W1A 5NT.
```

```
Classic FM on the internet: www.classicfm.com
```

```
Call us for music information on 08702 41 42 42
```

```
Relax - it's Classic FM Relax - it's Classic FM
```

```
Relaxing Classics at Two...with Nick Bailey
```

```
FOX FM POP M (static) stereo PI=C4B7 Region 1, No TA or EON.
```

```
FOX FM WITH THE BEST SONGS ON THE RADIO AND NEWS FOR OXFORDSHIRE
```

```
BBC OxfD VARIED (dynamic) stereo PI=CB11 Region 8, TA and EON.
```

```
EON-BBCLondn VARIED PI=CC11 TP
```

```
BBC Radio Oxford - news, sport, travel and information for Oxon.
```

```
MIX 96 POP M (static) stereo PI=CD86 Region 10, No TA or EON.
```

```
MIX 96 - Bucks Best Music live from Aylesbury 24 hours a day
```

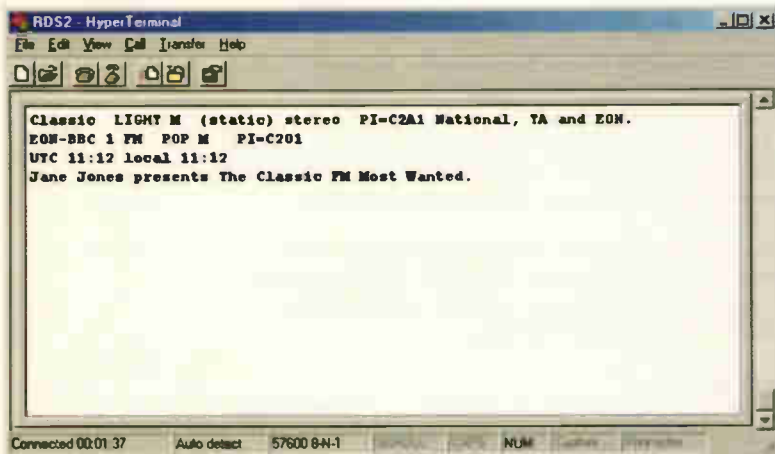

Fig. 40. Screen of HyperTerminal showing Classic FM RDS data decoded by the PIC in text mode.

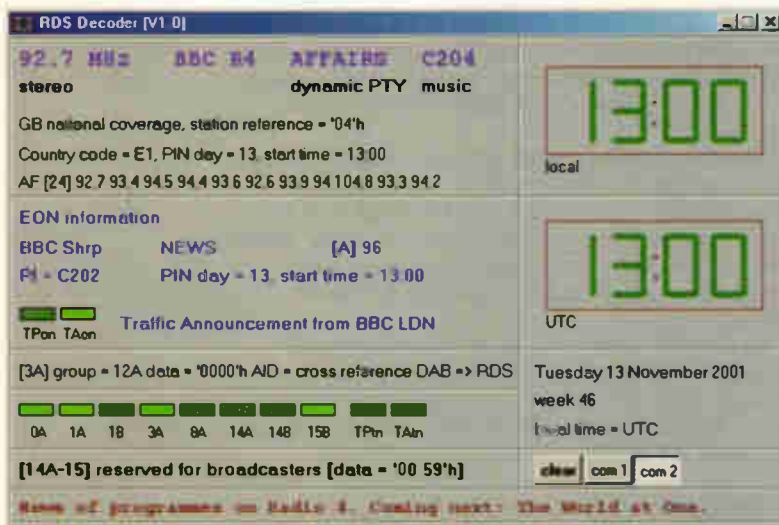

Fig. 41. Screen of Windows program showing Radio 4 RDS data (binary mode).

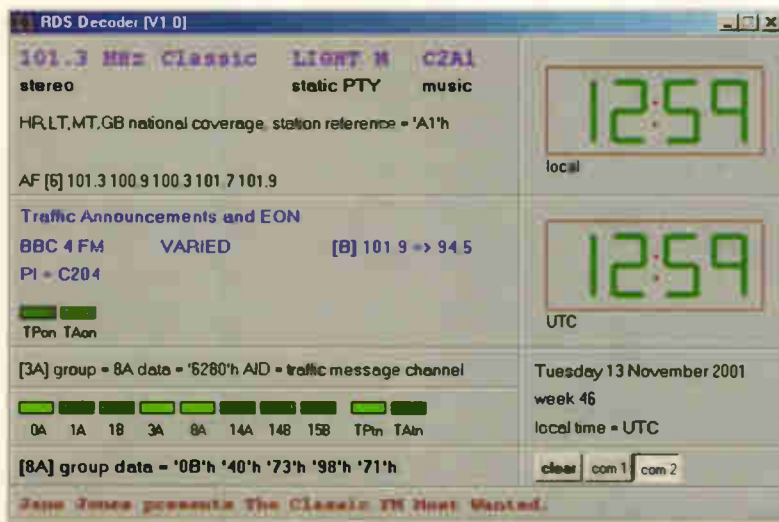

Fig. 42. Screen of Windows program showing Classic FM with TMC data being transmitted (binary mode).

calculation and will only send a complete data group that is error free.

The binary data is sent as ASCII characters '0' and '1', with an 'S' synchronisation character sent as the first byte to indicate start of a data block. Unlike the text mode, the binary mode decodes and displays all the RDS data received. Note that Windows software for carrying out this task is only available from the author.

Figures 41 & 42 show Windows displays produced by the binary software.

PIC programming

The RDS Decoder hexadecimal code file (rds.hex) is available by e-mail from j.lowe@cumulusmedia.co.uk. Please use the subject heading 'RDS hex file'.

If the PIC programmer is being used in conjunction with Microchip's MPLAB software then select the import to memory option from the file menu. Find the appropriate directory and select the rds.hex file. To view the hex code that will be programmed into the PIC16F877 select from the Window menu (located at the top of the MPLAB form) the 'Program Memory' option to show the Program Memory Windows.

This option will display the object code, choose the 'Hex Code Display' option from the top left icon of the Program Memory Windows. This will show that the beginning of the PIC program is where all the various text messages are stored, starting with the PTY text.

These text messages can be altered using the 'modify' option from the Windows menu but the new message must be exactly the same length as the old message otherwise the following messages will not be displayed correctly. Use Export Memory option from the file menu to save the modified hex file.

When programming the flash PIC ensure that the PIC configuration options are set to the following – oscillator mode is set to HS (high speed), watchdog timer is off and power up timer enabled.

RDS glossary

AID	Application IDentification.
AF	Alternative Frequency.
ARI	Autofahrer Rundfunk Information.
CT	Clock Time and date.
DAB	Digital Audio Broadcasting.
DI	Decoder Information.
ECC	Extended Country Code.
EON	Enhanced Other Networks.
ODA	Open Data Application.
ON	Other Network.
PI	Programme Identification.
PIN	Programme Item Number.
PS	Programme Service.
PTY	Programme Type.
RDS	Radio Data System.
RT	Radio Text.
TA	Traffic Announcement.
TN	Tuned Network.
TDC	Transparent Data Channel.
TMC	Traffic Message Channel.
TP	Traffic Programme.



Hexadecimal listing for RDS decoding using a PIC 16F877 20MHz microcontroller

This is the PIC16F877 hex code is for the RDS Decoder. This PIC code is intended for personal use only; any commercial use requires written permission from the author.

```
:0200000A7292E
:08000800AA00030E8312AB00F5
:100010002008AC009A222C08A0002B0E8300AA0E08
:100020002A0E090020344E344F34203450345434D6
:1000300059342034203420344E344534573453342A
:100040002034203441344634463441344934523427
:10005000533420342034203449344E3446344F3421
:10006000203420342034533450344F3452345434F8
:1000700020342034453444345534433441345434EA
:100080004534203420344434523441344D344134E6
:1000900020342034433455344C34543455345234A1
:1000A0004534203453344334493445344E34433496
:1000B00045342034203456344134523449344534A4
:1000C00044342034203450344F34503420344D34B0
:1000D00020342034203452344F3443344B342034D1
:1000E0004D34203420344534413453345934203491
:1000F0004D3420344C34493447344834543420345B
:100100004D34203443344C34413453345334493423
:10011000433453344F345434483445345234203407
:100120004D34203457344534413454344834453404
:1001300052342034463449344E3441344E344334FE
:10014000453420344334483449344C3444345234F4
:1001500045344E34203453344F34433449344134DD
:100160004C342034523445344C34493447344934C7
:100170004F344E34503448344F344E3445342034A8
:1001800049344E3420345434523441345634453496
:100190004C3420344C34453449345334553452347F
:1001A00045342034203420344A3441345A345A34CB
:1001B0002034203443344F3455344E345434523484
:1001C000593420344E344134543449344F344E344D
:1001D00020344D3420344F344C3444344934453485
:1001E00053342034203446344F344C344B34203490
:1001F0004D34203444344F34433455344D34453435
:100200004E3454342034203454344534533454342C
:1002100020342034203441344C34413452344D3471
:10022000203421340734643479346E3461346D34CD
:100230006934633406347334743461347434693427
:10024000693463340634733474346534723465346F3413
:1002500004346D346F346E346F34053420342034FC
:10026000503449343D3405344C346F346334613494
:100270006C340D3449346E347434653472346E34F5
:100280006134743469346F346E3461346C340834DE
:100290004E346134743469346F346E3461346C3488
:1002A000083465346534673469346F346E346134E1
:1002B0006C340C344E346F34203454344134203494
:1002C0006F347234203445344F344E340334453463
:1002D0004F344E340A3454344134203461346E3453
:1002E0006434203445344F344E340634543441346D
:1002F00020346E346F347340734523465346734C5
:1003000069346F346E342034093454344134203429
:100310007334743461347234743420340734543494
:100320004134203465346E3464342034043455341C
:10033000543443342034073420346C346F34633401
:1003400061346C34203403342034543450347927ED
:10035000061DBD290B1DBC290B11F80A7808FA3CB3
:10036000031DBC29003F800F90A79080A3C031D76
:10037000BC290030F9003124D32968080319D32996
:10038000C10DC00DBF0DBE0DBD0DBD0DBA0D19
:10039000B90DB80DB70DB60DB50D3130031C3030A9
:1003A000AD007427E8037A1CE229E421061DD9294F
:1003B000E229B40A3408C83C031DE2294330AD00E9
:1003C0007427B401A829A7297A105A08EB005B0802
:1003D000EC005C08ED005D08EE00AF266A08033C07
:1003E000031D992A6908D83C031D992A5D08EB0072
:1003F0005E08EC005F08ED006008EE000310EE0DF3
:10040000ED0DEC0DEB0D0310EE0DED0DEC0DEB0D08
:10041000AF266A08033C031D992A6908D43C031DD2
:10042000992AFA106008EB006108EC006208ED0000
:100430006308EE000310EE0DED0DEC0DEB0D031057
:10044000EE0DED0DEC0DEB0D0310EE0DED0DEC0DC5
:10045000EB0D0310EE0DED0DEC0DEB0DAF266A0864
:10046000023C031D382A69085C3C031D382AFA1433
:100470006A08033C031D412A6908CC3C031D412A3C
:10048000FA14FA1C992A6308EB006408EC0065086A
:10049000ED006608EE000310EE0DED0DEC0DEB0D1A
:1004A0000310EE0DED0DEC0DEB0D0310EE0DED0D4B
:1004B000EC0DEB0D0310EE0DED0DEC0DEB0D03103F
:1004C000EE0DED0DEC0DEB0D0310EE0DED0DEC0D45
:1004D000EB0DAF266A08023C031D992A6908583CB7
:1004E000031D992A5A08B5005B08B6005C08B700DE
:1004F0005D08B8005E08B9005F08BA006008BB007C
:100500006108BC006208BD006308BE006408BF004B
:100510006508C0006608C100061D922AAE220030A0
:10052000E700992A5330AD0074276830E8000030A6
:10053000B40008000314861C0310E60DE50DE40D5D
:10054000E30DE20DE10DE00DDF0DDE0DDDD0DC0D47
:10055000DB0DDA0DE70A7A148B10080038083E39F3
:10056000EB000310EB0C6B08003C031DB92A4E2373
:10057000D02A6B08043C031DBF2A0C23D02A6B0829
:10058000083C031DC52AE822D02A6B081C3C031D29
:10059000CB2AB823D02A6B081D3C031DD02AD122B8
:1005A00008007B10B9187B147A173E08EC003F084E
:1005B000ED004008EE000310EC0CED0CEE0C031007
:1005C000EC0CED0CEE0C6D08D5006E08D6000800A2
:1005D0003E08EC003F08ED004008EE006D083F3992
:1005E000D800FA10EE1BFA146E087839D9000310FF
:1005F000D90C0310D90C0310D90C0310EC0CED0C22
:10060000EE0C0310EC0CED0CEE0C6D08F039D7007D
:10061000D70E3D1A571608003908EC003A08ED00CD
:100620000310ED0DEC0D0310ED0DEC0D0310EC0DB2
:100630000310EC0D6C08F39A03E84003B08EC0031
:100640003C08ED003D08EE000310EE0DED0DEC0D45
:100650000310EE0DED0DEC0D0310EE0DED0DEC0D98
:100660000310EE0DED0DEC0D6C088000840A6D0892
:100670008000840A3E08EC003F08ED004008EE00D0
:100680000310EC0CED0CEE0C0310EC0CED0CEE0C6E
:100690006D088000840A6E08800008003908EC00AC
:1006A0000310EC0C0310EC0C0310EC0C6C08B20003
:1006B000300836020030031DF3F3E0319602BAC27C3
:1006C000310835020030031DF3F3E0319682BAC27AB
:1006D0003508B1003608B00039080439031DFA1690
:1006E0000319FA1238080139031D7A1603197A1210
:1006F0003908EC003E08EC003F08ED004008EE0031
:100700000310EC0CED0CEE0C0310EC0CED0CEE0CED
:100710003A08C039EC006C08003C031D992B6D08A9
:10072000F0006E08F10039080139031D7A1503192C
:100730007A116C08403C031DA12B6D08F2006E0875
:10074000F3006C08803C031DA92B6D08F4006E08B3
:10075000F5006C08C03C031DB72B6D08F6006E0851
:10076000F70039080139031DFA150319FA110800B9
:100770003908EC003A08ED000310ED0DEC0D031004
:10078000ED0DEC0D6C080F39EC003B08ED003C085A
:10079000EE003D08EF000310EF0DEE0DED0D031020
:1007A000EF0DEE0DED0D0310EF0DEE0DED0D031041
:1007B000EF0DEE0DED0D6C08003C031DE42B6D08F4
```



:1007C000CA006E08CB00302C6C08013C031DED2BD9
:1007D0006D08CC006E08CD00302C6C08023C031D67
:1007E000F62B6D08CE006E08CF00302C6C08033C51
:1007F000031DFF2B6D08D0006E08D100302C6C0853
:100800000D3C031D302C0310ED0C0310ED0C0310F8
:10081000ED0C6D08D2003E08EC003F08ED004008EA
:10082000EE000310EC0CED0CE0C0310EC0CED0CD8
:10083000EE0C6D08D3006E08D4004A08C2004B08C5
:100840003C30G4C08C4004D08C5004E08C6004F0840
:10085000C7005008C8005108C9007B1139197B1521
:1008600008000C30AD0074277008AD0074277108C3
:10087000AD0074277208AD0074277308AD007427AB
:100880007408AD0074277508AD0074277608AD00B4
:1008900074277708AD0074272030AD007427320824
:1008A000EB00F6252030AD0074272830AD0074270A
:1008B0007A1D5E2C0030EB006026612C0130EB00CD
:1008C00060262930AD0074272030AD007427FA1D52
:1008D0006D2C0230EB006026702C0330EB0060269C
:1008E0000430EB0060263108EB004E273008EB00A7
:1008F0004E272C30AD00742731080F39ED006D0808
:1009000003C031D872C0530EB006026132D6D087D
:10091000013C031D8F2C0630EB006026132D6D0863
:10092000023C031D972C0730EB006026132D6D0849
:10093000033C031D9F2C0830EB006026132D6D082F
:10094000043C031DA82C55263130AD007427132D0F
:100950006D08053C031DB12C55263230AD007427BF
:10096000132D6D08063C031DBA2C55263330AD00FF
:100970007427132D6D08073C031DC32C55263430F6
:10098000AD007427132D6D08083C031DCC2C552693
:100990003530AD007427132D6D08093C031DD52C8F
:1009A00055263630AD007427132D6D080A3C031D03
:1009B000DE2C55263730AD007427132D6D080B3C07
:1009C000031DE72C55263830AD007427132D6D0814
:1009D00003C031DF02C55263930AD007427132D27
:1009E0006D080D3C031DF2C55263130AD007427DD
:1009F0003030AD007427132D6D080E3C031D082DFB
:100A000055263130AD0074273130AD007427132DD9
:100A10006D080F3C031D132D55263130AD00742792
:100A20003230AD0074272C30AD0074272030AD007B
:100A30007427ED017A1E1E2D0230ED00FA1E212DC5
:100A4000ED0A6D08003C031D2A2D0930EB006026DD
:100A5000FA13442D6D08013C031D332D0A30EB00C1
:100A60006026FA17442D6D08023C031D3C2D0B3007
:100A7000EB006026FA17442D6D08033C031D442D3E
:100A80000C30EB006026FA172E30AD007427592683
:100A9000FA1F8B2D4530AD0074274F30AD00742701
:100AA0004E30AD0074272D30AD0074274208AD00E4
:100AB00074274308AD0074274408AD007427450827
:100AC000AD0074274608AD0074274708AD007427B1
:100AD0004808AD0074274908AD0074272030AD00E8
:100AE00074275208EB00F6252030AD0074275030F3
:100AF000AD0074274930AD0074273D30AD00742738
:100B00005308EB004E275408EB004E277B1D8B2D1E
:100B10001230EB00602659267A1F9D2D7B1C932DE9
:100B20000E30EB00952D0F30EB0060265508EB00E2
:100B30004E275608EB004E2759261030EB00602652
:100B40005708EB0091266C08AD0074276B08AD00C8
:100B500074273A30AD0074275808EB0091266C08D2
:100B6000AD0074276B08AD0074271130EB006026D0
:100B70005708EB005908EC00FB1CCB2D6C0803193F
:100B8000CA2D6B08003C031DC72D1830EB00EB038A
:100B9000EC03BE2DD72D6C080319D72DEB0A6B087B
:100BA000183C031DD52D0030EB00EC03CB2D912616
:100BB0006C08AD0074276B08AD0074273A30AD00A7
:100BC00074275808EB0091266C08AD0074276B0859
:100BD000AD0074275926A0308400008AD007427AA
:100BE000840A0408E03C031DED2D08000310EB0D02
:100BF0000310EB0D0310EB0D1230A0000030A1002C
:100C00006B08A200A301F827AD007427EB0A12308D
:100C1000A0000030A1006B08A200A301F827AD00DE
:100C20007427EB0A1230A0000030A1006B08A2006C
:100C3000A301F827AD007427EB0A1230A0000030A2
:100C4000A1006B08A200A301F827AD007427EB0AEE
:100C50001230A0000030A1006B08A200A301F82709
:100C6000AD007427EB0A1230A0000030A1006B0821
:100C7000A200A301F827AD007427EB0A1230A000F0
:100C80000030A1006B08A200A301F827AD00742773
:100C9000EB0A1230A0000030A1006B08A200A301F3
:100CA000F827AD007427EB0A08000D30EB00602632
:100CB0000800D30AD0074270A30AD00742708001D
:100CC0000030EC006B080319742E1230A0000130C4
:100CD000A1006C08A200A301F827AD006C082D0745
:100CE000EC00EC0AEB03622E1230A0000130A100F0
:100CF0006C08A200A301F827AD00EC0A2D08EB0058
:100D00006B080319902E1230A0000130A1006C086E
:100D1000A200A301F827AD007427EC0AEB03802E94
:100D200008003030ED003030EC006B08633C031BF5
:100D3000A02E6B08A00064302002E8000EB0A952E77
:100D40006B08093C0318AB2E6B08A0000A30200288
:100D5000EB00EC00AA02E6B080303E0B008000EA0125
:100D6000E901EB1FB72E0230EA060030E9066B1FDF
:100D7000BD2E0130EA060030E906EB1EC32E00301E
:100D8000EA068030E9066B1EC92E0030EA064030C4
:100D9000E906EB1DCF2E0030EA062030E9066B1D78
:100DA000D52E0030EA061030E906EB1CDB2E0030B1
:100DB000EA060830E9066B1CE12E0030EA06043032
:100DC000E906EC1FE72E0030EA060230E9066C1F48
:100DD000ED2E0030EA060130E906EC1EF32E02305B
:100DE000EA06DC30E9066C1EF92E0130EA066E30A8
:100DF000E906EC1DFF2E0030EA06B730E9066C1D4F
:100E000052F0230EA068730E906EC1C0B2F033071
:100E1000EA069F30E9066C1C12F0330EA061330F6
:100E2000E906ED1F172F0330EA065530E9066D1F5E
:100E30001D2F0330EA067630E906ED1E232F013020
:100E4000EA06BB30E9066D1E292F0230EA060130A2
:100E5000E906ED1D2F2F0330EA06DC30E9066D1D93
:100E6000352F0130EA06EE30E906ED1C3B2F00304D
:100E7000EA06F730E9066D1C412F0230EA06A7307A
:100E8000E906EE1F472F0330EA068F30E9066E1F92
:100E90004D2F0330EA061B30E9068006B08AD0051
:100EA0000310AD0C0310AD0C0310AD0C0310AD0C12
:100EB0002D08093C0318602F2D08373EAD00632F25
:100EC0002D08303EAD0074276B080F39AD002D089A
:100ED000093C03186F2F2D08373EAD00722F2D08E7
:100EE000303EAD00742708000C1E742F2D089900A9
:100EF00008000030840000308000AF01B201B3016F
:100F0000AE01E701E801F801F901B001B1017A1081
:100F1000031000308600861000308C00FF308316EE
:100F20008600181583121430831699001813831243
:100F3000181318168316981618128312981707306C
:100F40008316810081120114811401118111831211
:100F50000B168B17AC270800A030840020308000CF
:100F6000840A0408E03C031DAE2F7A11FA127A12AB
:100F7000FA137A137B1D0901FB10D801D7017B112A
:100F80002030F0002030F1002030F2002030F3005B
:100F90002030F4002030F5002030F6002030F7003B
:100FA0002030CA002030CB002030CC002030CD00D3
:100FB0002030CE002030CF002030D0002030D100B3
:100FC0002030C2002030C3002030C4002030C500D3
:100FD0002030C6002030C7002030C8002030C900B3
:100FE000030D200030D3000030D4007A13080063
:100FF0002008A2070319A10A210823078A0F220852
:021000082006C
:02400E00020F9F
:00000001FF

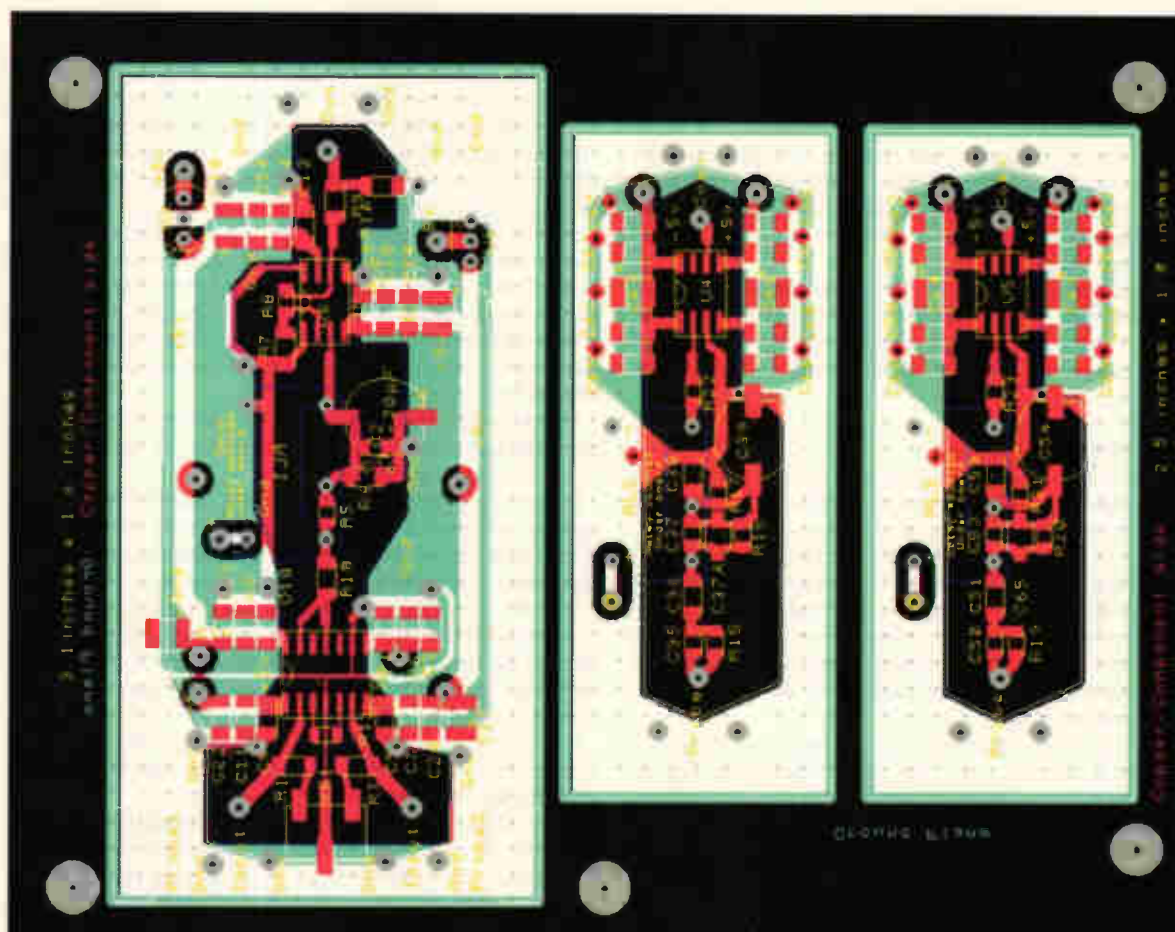

Fig.1. This artwork composite was used to generate both copper side and groundplane artwork films for my 'Differential RF Probe' design, published in the December 2001 issue. Note the five registration targets. These appear co-located on both films. To permanently clarify each film's identity and orientation, text identifying copper side and ground plane is printed on the relevant film.

Making double-sided PCBs

Cyril Bateman describes how to get round the problem of aligning films when producing one-off double-sided circuit boards.

In my last article on making PCBs, in the May issue, I described low cost DIY methods to create the artwork needed for use with UV photo sensitive, single-sided, boards. Each of these basic steps is also applicable to producing two-sided boards. All that's needed is the additional artwork for the second side.

This second article details the additional techniques needed to make a double sided printed board. It should be read in conjunction with my previous article on single-sided printed circuit boards, in order to be complete.

The double-sided board problem

Unless you can ensure accurate registration of both artworks with each other and with the board for both of the UV exposures needed, the board will not be usable. I speak from personal experience.

Before adopting the method described here, I produced more scrap than usable double-sided prototype boards. Boards were scrapped due to poor registration or one damaged side.

For many years, and still today, if a prototype board can be produced as single sided, that remains my preferred choice. It was only when designing my recent series of double-sided high-frequency RMS meter and probe designs, published in the August, October, November and December 2001 issues of *Electronics World*, that I decided I should find a solution to end this problem.

Designing two-sided boards presents little more difficulty than does designing single-sided boards. It can in fact be much easier and quicker. Many computer design packages include a usable auto-router, which will at least arrange most tracks for you. This however will most certainly result in cre-

ating many tracks requiring vias, needed to connect tracks between each board face.

Using DIY methods, plated-through hole vias are not really practical. Through holes are easily replaced though by Harwin Track Pins, inserted into 1mm holes and soldered on both sides of the board. Available as Maplin part FL82D¹, they were used to avoid plated-through holes, in the abovementioned double-sided printed board designs.

In contrast, designing single-sided boards to avoid using wire links – or at least using as few wire links as possible – can be difficult. To date, each of my single-sided boards has been carefully hand routed. All attempts to use my auto router having failed.

Registering the artwork

If equipment cost is no object, both artwork films can be registered together and both sides of the board exposed simultaneously. However this requires an expensive double sided UV exposure unit. These usually also have vacuum beds to hold artwork and boards in close contact. The lowest cost unit I have seen, listed at £600, is not exactly within many DIY budgets.

Consequently for my budget I accepted having to expose one side at a time, using two quite separate exposures. This need for two separate exposures was the cause of all my original problems with registration.

One early method, which worked occasionally, was to expose then develop one side only. The maker's protective film or paper, left on the second side, prevented its exposure to light and developer.

Each artwork film was provided with registration drill pads, located outside the finished board area. Using the developed image, these location holes were drilled and used to register the second side artwork for its exposure. Developing this second side without damaging the first side image was the reason for almost all my rejects.

I tried re-protecting the developed image, using self adhesive film, before developing the second side. This resulted in only partial success. Frequently the developer wicked between the adhesive film and the developed image, along track edges, dissolving parts of the resist image.

I also tried developing and fully etching the first side, leaving the maker's protective films in place on the second side. Again this was only partially successful. Without adequate protection during immersion for the second etch, the first side continued to etch, causing severe undercut of any tracks or ground plane.

In hindsight, an aerosol spray of board protection lacquer might have provided better protection than using self adhesive films, but at the time I didn't think to try some.

Modified technique for smaller boards

With the quite small boards and much narrower tracks needed for my recent articles, neither method worked. I searched Internet looking for better ideas, but with no success. After some thought I decided that only one immersion in developer or etchant could be allowed.

Using low-cost methods, this required pre-aligning the board and both artworks, then maintaining this alignment throughout the two separate exposures. Both sides could then be co-developed and etched, just as for a single-sided board.

A two sided exposure frame is needed. This frame must keep both artworks in intimate contact with the board faces. The photo resist on one side of the board is exposed, then the frame is turned over to expose the other side.

You will need two pieces of 3mm thick glass, one sized larger than your blank circuit board, which must remain fully visible. The second should be some 5cm larger in both directions.

All cut-glass edges must be covered to support the glass and protect your hands. For this I used lengths of thin aluminium channel sold for secondary double glazing.

Five easily-visible registration targets are placed outside the

design area, but within the blank board dimensions, and coincident on both artwork films. One target is placed near each board corner and one centrally along one longer side, Fig. 1.

This arrangement of five registration targets reduces the possibility that one or other artwork film becomes accidentally reverse aligned. Nevertheless, I still write clearly on each artwork film, identifying which is the copper or board facing side.

With the track-side artwork positioned correctly over the board, I use a sharp probe to pierce through the centre of each artwork target and the board's protective film, thus marking the board's top copper. I drill small holes through the board at these marked positions. This top copper side is identified by a short length of masking tape.

The track-side artwork is taped firmly onto the larger piece of glass, through which it will be exposed. Ensure the board side of this artwork is uppermost.

Remove the protective tape, previously identified with masking tape, and place this side of the board down onto your artwork. Then remove the protective tape from the second, now uppermost, side of the photo resist coated board.

With the track side of your board facing down, the pre-drilled board is positioned so that all five target centres are visible through the pre-drilled holes. Taking care to not overlap into the design area, the board is securely taped in position, directly onto the artwork.

I hold the glass frame, artwork and board up so that daylight from a shaded north facing window penetrates through the drilled holes, to facilitate registration.

A partially folded strip of masking tape is placed temporarily on the etch resist on each longer side, clear of the design area. This tape acts as 'handles' to aid moving the board into position and to avoid fingernail damage of the resist surface. When the board is secured in position, remove both handles.

The ground-plane artwork film's five targets are now carefully positioned over the five pre-drilled board holes, ensuring all five holes are aligned with the target centres. This artwork is also carefully taped into position. The smaller exposure glass is then fixed onto this sandwich, ensuring artworks and board remain in intimate contact, using spring clamps. The design area of both sides of your board must be clearly visible through the glass.

Both sides can now be exposed in turn.

Developing and etching

This method produces good, well registered, double-sided boards. It is suitable for use with surface mount ICs down to eight-lead micro-SOIC size.

When both sides have been exposed, the board is removed from this sandwich and processed as described for a single sided board.

A photographic developing tray having small ridges along the bottom allows the underside photoresist to develop and minimises any scratching. Since the ground plane is usually easier to 'touch up' I prefer to develop with the track side uppermost. Before etching, any minor resist scratches can be quickly 'touched in' using an etch resist pen.

The board can now be finished following the methods already outlined for single-sided boards. ■

Cyril is currently developing a low-cost DIY PCB drilling machine. We hope to have a description of this later in the year.

Reference

1. Harwin track pins Maplin Electronics part FL82D, <http://www.maplin.co.uk>

OLSON

19" RACK MOUNTING DISTRIBUTION PANELS WITH IEC 320 SOCKETS AND REAR CABLE MANAGEMENT



NEW

- 19" Front Panel 1U HIGH
- Sockets on the back
- 10A inlet on the back
- New Colour
- Up to 12 Sockets
- 22 Different types
- With cable support

This unique design offers cable tie slots for instant snap-in installation and stops plugs accidentally being disconnected.

Call for our
NEW products
catalogue today!

020 8905 7273

24 HOUR SERVICE. VISA, MASTERCARD AND SWITCH ACCEPTED



OLSON

ELECTRONICS LIMITED

OLSON HOUSE, 490 HONEYPOT LANE,
STANMORE, MIDDX HA7 1JX
TEL: 020 8905 7273 FAX: 020 8952 1232
e-mail: sales@olson.co.uk
web site: <http://www.olson.co.uk>



CIRCUIT IDEAS

Fact: most circuit ideas sent to *Electronics World* get published

The best circuit ideas are ones that save time or money, or stimulate the thought process. This includes the odd solution looking for a problem – provided it has a degree of ingenuity.

Your submissions are judged mainly on their originality and usefulness. Interesting modifications to existing circuits are strong contenders too – provided that you clearly acknowledge the circuit you have modified. Never send us anything that you believe has been published before though.

Don't forget to say why you think your idea is worthy.

Clear hand-written notes on paper are a minimum requirement: disks with separate drawing and text files in a popular form are best – but please label the disk clearly.

Send your ideas to: Jackie Lowe, Highbury Business Communications, Anne Boleyn House, 9-13 Ewell Road, Cheam, Surrey SM3 8BZ

Precision low-cost bridge emulator

This circuit emulates a precision bridge type sensor, with the adjustment of a single resistor. During testing and commissioning of sensor conditioning circuits or data acquisition systems, that interface to 'bridge' type sensors – including pressure transducers and strain gauge load cells – it can be very useful to be able to emulate the sensor in some way without actually using transducer, which is normally expensive.

If a conventional four-resistor bridge is constructed to emulate the sensor then precision low-temperature coefficient resistors are required. Even then, bridge balance can be effected by thermal gradients across the resistors also it is difficult to generate stable millivolt output signals by unbalancing the bridge.

To overcome these problems I developed the simple five-resistor arrangement shown in Fig. 1, and have found it very useful on many occasions.

This circuit has four significant advantages:

- The circuit performance is relatively insensitive to resistor

tolerance unlike a conventional bridge. A moderate imbalance between R_1 and R_2 will generate a common-mode input offset voltage, but does not produce a significant change in the signal output. The following instrumentation amplifier cancels the common mode offset resulting in minimal output offset voltage.

- For small output voltages the current through R_1 , and R_5 remains approximately constant. In particular, the current through R_1 is always balanced and so the self heating is always balanced. Therefore there will be no thermal gradient between R_1 and R_2 . This is evident by virtue of negligible output voltage drift in practice.
- The output signal level is easily adjusted by the value of a single resistor R_5 .
- The circuit's low cost!

Bridge-type sensors are ratiometric devices and produce millivolts of output for volts of excitation – 10mV output per volt of excitation at sensor full scale for example, i.e. 100:1 input/output ratio, my circuit is basically a differential potential

divider and importantly is also ratio metric.

Example

The circuit can be made to present the same input and output impedances as a bridge sensor by making R_1+R_2 and R_1+R_4 equal the sensor bridge impedance. Resistor R_5 can be one fixed resistor to give 0% and 100% output signals or two equal value series resistors giving 0%, 50%, 100%, or say four to give 0.25, 50, 75, 100% switched outputs, Fig. 2.

A simple option is to use a low value 'decade resistor box' for R_5 and if R_1 and R_2 are calculated to pass 1mA then the output is 1mV per ohm set by R_5 .

Note the switch contact resistance appears in series with R_1 and therefore has little effect on the millivoltage produced by the dummy sensor.

My colleagues encouraged me to submit this idea. Over the years, my colleagues have referred to it as the 'Jaques Bridge'.

Dennis Jaques
St Ives
Cornwall
G50

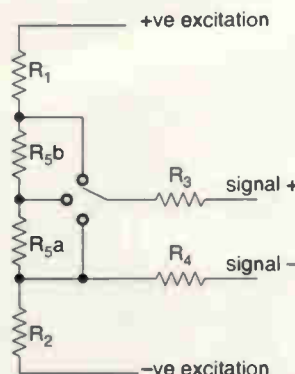
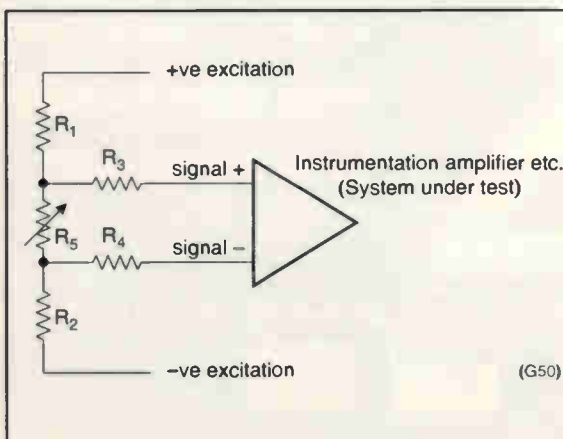

£75 winner

QUASAR ELECTRONICS LIMITED

(Dept EW), PO Box 6935, Bishops Cleeve, CM23 4WP
TEL: 01279 467799 FAX: 07092 203496

ADD £2.00 P & P to all orders (1st class Recorded £4, Next day Insured £250) E7, Europe £5.00, Rest of World £10.00). We accept all major credit cards. Make cheques/PO's payable to Quasar Electronics. Prices include 17.5% VAT. **MAIL ORDER ONLY** FREE CATALOGUE with order or sent 2 x 1st class stamps (refundable) for details of over 150 kits & publications.



Enhanced 'PICALL' ISP PIC Programmer

Kit will program virtually ALL 8 to 40 pin* serial and parallel programmed PIC microcontrollers. Connects to PC parallel port. Supplied with fully functional pre-registered PICALL DOS and WINDOWS AVR Software packages, all components and high quality DSPTH board. Also programs certain ATMEL AVR, SCENIX SX and EEPROM 24C devices. New devices can be added to the software as they are released. Blank chip auto detect feature for super-fast bulk programming. Hardware now supports ISP programming. *A 40 pin wide ZIF socket is required to program 0.3" devices (Order Code AZIF40 @ £15.00).



Order Ref	Description	inc. VAT ea
3144KT	Enhanced PICALL ISP PIC Programmer	£64.95
AS3144	Assembled Enhanced PICALL ISP PIC Programmer	£74.95
AS3144ZIF	Assembled Enhanced PICALL ISP PIC Programmer c/w ZIF socket	£89.95

ATMEL 89xxxx Programmer

Powerful programmer for Atmel 8051 micro controller family. All fuse and lock bits are programmable. Connects to serial port. Can be used with ANY computer and operating system. 4 LEDs indicate programming status. Programs 89C1051, 89C2051, 89C4051, 89C51, 89LV51, 89C52, 89LV52, 89C55, 89LV55, 89S8252, 89LS8252, 89S53 & 89LS53 devices. NO special software needed - uses any terminal emulator program (built into Windows).

Order Ref	Description	inc. VAT ea
3123KT	ATMEL 89xxxx Programmer	£29.95
AS3123	Assembled 3123	£44.95

Atmel 89Cx051 and AVR programmers also available.

PC Data Acquisition & Control Unit

Use a PC parallel port as a real world interface. Unit can be connected to a mixture of analogue and digital inputs from pressure, temperature, movement, sound, light intensity, weight sensors, etc. (not supplied) to sensing switch and relay states. It can then process the input data and use the information to control up to 11 physical devices such as motors, sirens, other relays, servo motors & two-stepper motors.



FEATURES:

- 8 digital Outputs: Open collector, 500mA, 33V max.
- 16 Digital Inputs: 20V max. Protection 1K in series, 5.1V Zener to ground.
- 11 Analogue Inputs: 0-5V, 10 bit (5mV/step.)
- 1 Analogue Output: 0.2-5V or 0-10V. 8 bit (20mV/step.)

All components provided including a plastic case (140mm x 110mm x 35mm) with pre-punched and silk screened front/rear panels to give a professional and attractive finish (see photo). with screen printed front & rear panels supplied. Software utilities & programming examples supplied.

Order Ref	Description	inc. VAT ea
3093KT	PC Data Acquisition & Control Unit	£99.95
AS3093	Assembled 3093	£124.95

ABC Mini 'Hotchip' Board



ABC Starter Pack

Currently learning about microcontrollers? Need to do something more than flash a LED or sound buzzer? The ABC Mini 'Hotchip' Board is based on Atmel's AVR 8535 RISC technology and will interest both the beginner and expert alike. Beginners will find that they can write and test a simple program, using the BASIC programming language, within an hour or two of

connecting it up. Experts will like the power and flexibility of the Atmel microcontroller, as well as the ease with which the little Hot Chip board can be "designed-in" to a project. The ABC Mini Board 'Starter Pack' includes just about everything you need to get up and experimenting right away. On the hardware side, there's a pre-assembled micro controller PC board with both parallel and serial cables for connection to your PC. Windows software included on CD-ROM features an Assembler, BASIC compiler and in-system programme. The pre-assembled boards only are also available separately.

Order Ref	Description	inc. VAT ea
ABCMINISP	ABC MINI Starter Pack	£59.95
ABCMINIB	ABC MINI Board Only	£34.95

Advanced 32-bit Schematic Capture and Simulation Visual Design Studio

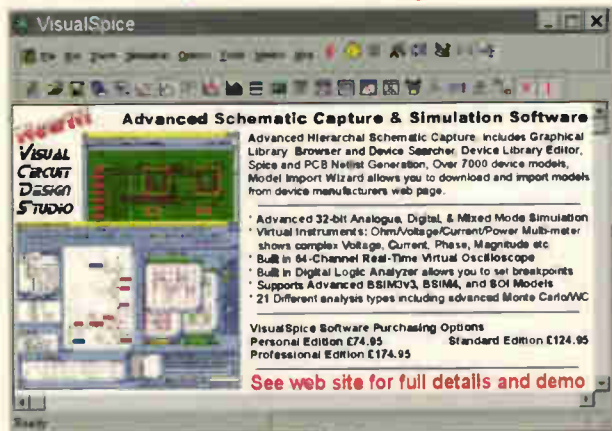

Serial Port Isolated I/O Controller

Kit provides eight relay outputs capable of switching 5 amps max and four optically isolated inputs. Can be used in a variety of control and sensing applications including load switching, external switch input sensing, contact closure and external voltage sensing. Programmed via a computer serial port, it is compatible with ANY computer & operating system. After programming, PC can be disconnected. Serial cable can be up to 35m long, allowing 'remote' control. User can easily write batch file programs to control the kit using simple text commands. NO special software required - uses any terminal emulator program (built into Windows). Screw terminal block connections. All components provided including a plastic case with pre-punched and silk screened front/rear panels to give a professional and attractive finish (see photo).



Order Ref	Description	inc. VAT ea
3108KT	Serial Port Isolated I/O Controller Kit	£54.95
AS3108	Assembled Serial Port Isolated I/O Controller	£69.95

Full details of these items and over 200 other projects can be found at www.QuasarElectronics.com



Tester in a key fob

£50 winner

designed this tester to be something that would take up little space, but would allow many vehicle electrical faults to be found at the side of the road.

With no button pushed, the unit is a voltmeter with the led illuminating if between 3 and 30V is applied to the probe.

High resistance in the voltage source – caused by corroded contacts for example – can be detected by pushing the ‘load’ button. This causes about 0.5A to be drawn from the source. If the LED dims significantly, the source is high impedance.

Pressing the ‘continuity’ button allows a

simple conductivity test to be made. Anything below a few kilohms will light the led. In this state, the earth clip is positive, so the unit can also be used to check rectifier diodes.

The ‘load’ part of the circuit is only intended to be used briefly to check that a terminal is not offering significant resistance. As such, the 22Ω resistor can be a small 2W type that will fit in a key fob case. The real power dissipation is 6W, so don’t hold the button down for more than a few seconds or the whole unit will melt.

The transistor has to be a high-gain type as the push buttons have little current capacity

and there is half an amp flowing in the collector. Reducing the resistor to 10Ω draws 1A and give the voltage source a better test, but increases the chance of melt-down.

Other power sources, such as a 3V lithium cell, could be used with appropriate resistor changes, but at 3V the unit will no longer check rectifiers.

Two button key-fob cases are available from most electronics catalogues. The unit is short-circuit protected and can withstand over 25V.

Steve Bush
Via e-mail

Circuit diagram of the handy tester, top, and its construction below. Details (b) and (c) in the lower diagram show how the probe can be stored inside the fob for safety when not in use.

Part A is the probe. It is made from threaded brass stud. The thread is filed off over most of the length of the rod. A small threaded portion is left at the opposite end to the probe tip. A nut is fixed in the middle of this portion of thread.

Part B is a small brass tube that's glued inside the key fob. It has a

nut soldered on one end. When the probe is in use, the lower thread portion in diagram (b) is screwed into the tube's nut. When the probe is not in use, the bulk of the probe slides into the tube and the lower part of the thread in diagram (c) holds the stored probe in place.

Note that tube and probe scales are not accurate. Model makers' shops supply thin brass tubing. I actually filed the corners off the nut and inserted it into the end of the brass tube. This is stronger than butting the nut on the end.

A lengthening circuit for a short antenna

Output voltage of a short receiving antenna can be substantially increased by adding a quartz crystal, connected to the antenna as shown.

Assume that the height of the vertical wire antenna is many times shorter than the wavelength. In that case the antenna can be replaced by the equivalent circuit containing voltage source e , capacitance C and the resistance R .

Values for e , C and R can be calculated using:

$$e \approx \frac{Eh}{2}$$

$$C = \frac{55h}{\ln\left(\frac{1.15h}{d}\right)}$$

$$R = 160\pi^2 \frac{h^2}{\lambda^2}$$

Here, E is the electric field strength. [V/m], h

is the geometrical height of the antenna, d is the diameter of the antenna wire in metres and λ is the wavelength, also in metres. The formulas are true when the antenna is placed above a conductive surface and $h/\lambda < 0.1$.

Capacitance C and the inductance of the quartz crystal form the series-resonant circuit. Output voltage of that circuit is many times larger than input voltage e because resistance R is very small and the Q-factor of the quartz crystal is very large.

I simulated the circuit using PSPICE. It was assumed that $E=1$ mV/m, $h=0.1$ m, $d=0.002$ m, and $\lambda=300$ m – i.e. the signal frequency is equal to 1MHz. In that case, $e=0.05$ mV, $C=1.35$ pF, $R=1.75 \times 10^{-4}\Omega$. These values were calculated by means of the formulas.

A QZP1 MEG quartz crystal was applied. The PSPICE simulation has shown that the output voltage of the circuit is equal to 1.13mV at the resonance frequency. Output voltage of the same antenna without the quartz crystal is 0.05mV. So the quartz crystal

increased the output voltage 22.6 times. That is identical to lengthening of the antenna.

Put another way, an antenna of 0.1m with the quartz crystal ensures the same output voltage as an antenna of 2.26m long without the quartz crystal.

The circuit is convenient for application in single-frequency receivers of remote control systems. The input resistance of those receivers must be very large to avoid shunting of the quartz crystal. Such input resistance can be ensured by field-effect transistors.

S Chekcheyev
Tiraspol
Moldova
G56

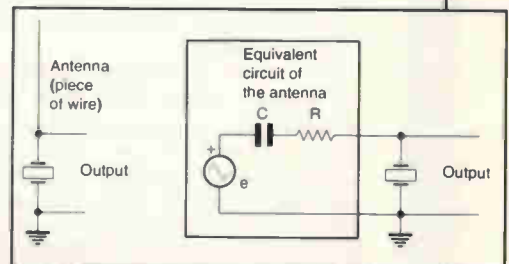

Easy-PC For Windows V5.0, now available with SPICE based A/D mixed mode simulator

From Only
£97

NEW Easy-PC V5.0

Easy-PC for Windows is one of the biggest selling PCB systems in Europe. With prices starting from as little as £97 it represents exceptional price performance.

Only
£295

SPICE Based Simulator

Easy-Spice is a substantially enhanced version of SPICE3 and XSPICE with the underlying algorithms being reworked to significantly improve convergence and add new functionality.

Easy-Spice is integrated with Easy-PC Schematics and is supplied ready to use with SPICE libraries and models.

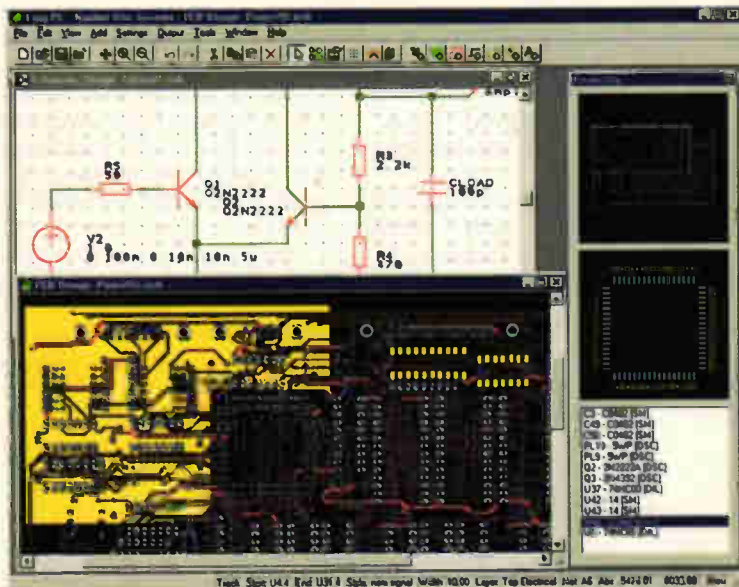

For more information or for a demo copy call us on +44 (0)1684 773662 fax +44 (0)1684 773664 or E-mail info@numberone.com

or download a demo copy from www.numberone.com

Number One Systems, Oak Lane, Bredon, Tewkesbury, Glos, GL20 7LR

The MetalFish Consultancy

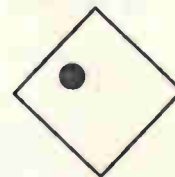

- ⌚ Design service for all your power supply needs
- ⌚ Custom manufacture and installation
- ⌚ VA to KVA
- ⌚ Remote monitoring and control

(T)+44 (0)1444 473472
(F)+44 (0)1444 473471
sales@metalfish.com
www.metalfish.com

PO Box 439
Haywards Heath
West Sussex RH16 4YR
UK

Intelligent voice-operated switch with recorder

One of the main features of this voice-operated recorder is its low cost. It also consumes little power, it's compact and it's simple.

As the block diagram makes clear, op-amp IC_1 is working as a non-inverting follower. Audio amplifier gain can be increased by increasing the value of R_2 .

Signal input from the microphone feeds this preamplifier. The amplified signal is filtered and rectified by diodes $D_{1,2}$ to produce a DC voltage over R_3 . Resistor R_4 can be adjusted to the desired audio level, to activate the relay. This control is set to suit the operator's voice.

Transistor Tr_2 forms the delay control and DC amplifier. It can be substituted with a

BD139 or SL100. Potentiometer R_6 determines the time between transmitter and receiver switching. Diode D_2 protects the Tr_1 during relay operation.

Resistor R_4 controls the balance between the microphone input and receiver input. Resistor R_{16} sets the level for operating the relay. Diodes $D_{4,5}$ produce a signal that prevents false operation of the transmitter while receiving is active.

The last digits of the IC's part number give the recording time in seconds. For example, the ISD1016A has a recording time of 16 seconds. If you want a longer recording time then an IC with more capacity can be used. Alternatively, two ISD1016As can be connected in series.

Switch S_1 is the recording play back switch, while S_2 which must always be on while recording resets the recorder. Switch S_3 is an on/off switch for recording and play back. It must also be on while recording.

P M Prabhu
Kerala
India
G51

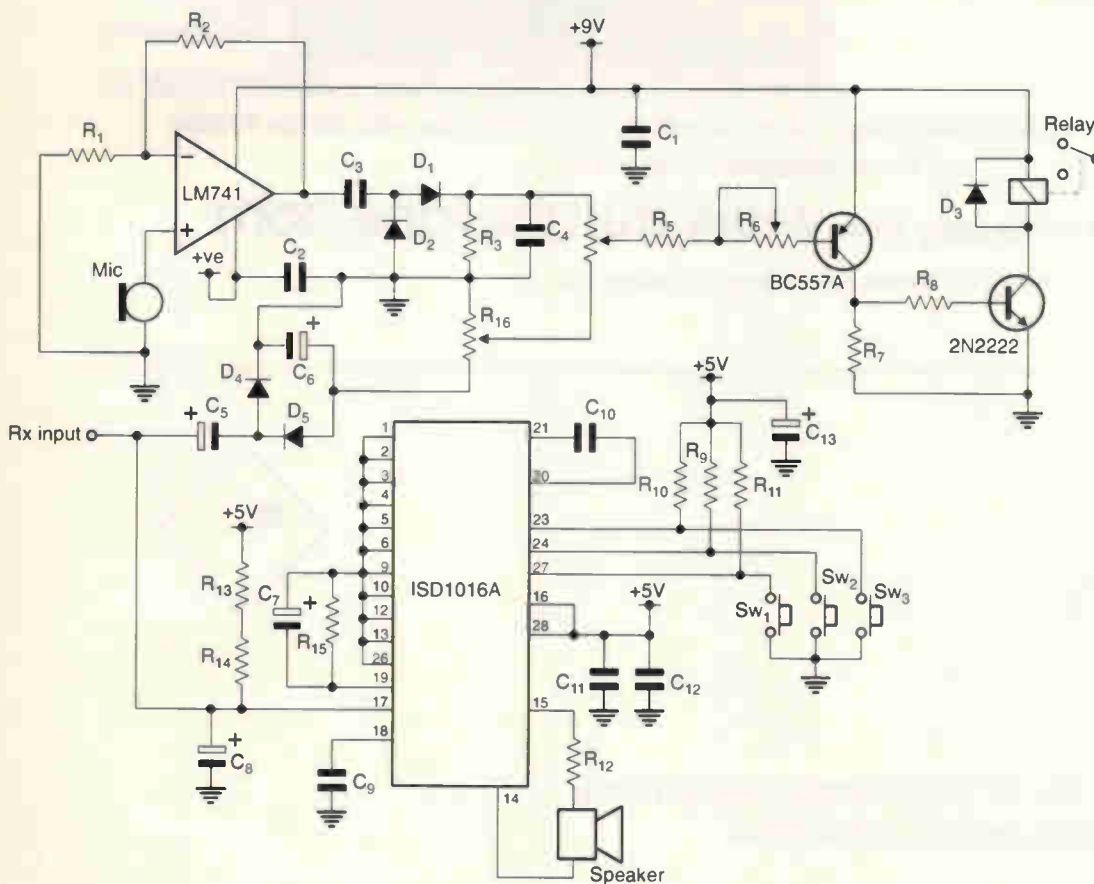

Components

Resistors:

R_1	1k
R_2	100k
R_3	220k
R_4	20k
R_5	4.7k
R_6	22k
R_7	10k
R_8	2.7k
$R_{9,10,11}$	4.7k
R_{12}	10
R_{13}	220
R_{14}	2.2k
R_{15}	470k

Capacitors:

C_1	0.1 μ F
C_2	0.1 μ F
C_3	1 μ F
C_4	10 μ F
C_5	10 μ F/16V
C_6	1 μ F/16V
C_7	4.7 μ F/16V
C_8	22 μ F/16V
C_9	220nF
C_{10}	1 μ F
C_{11}	100nF
C_{12}	100nF
C_{13}	22 μ F/16V

Semiconductors

IC_1	LM741
IC_2	ISD1016A
Tr_1	2N2222
Tr_2	BC557
$D_{1,2}$	1N914
D_3	1N4007
$D_{4,5}$	OA79

Miscellaneous:

- Condenser microphone
- SPST relay
- Switch 1, 2, 3 – push to make switches
- Speaker – 8 Ω , 500mW
- PCB, shielded wires and ferrite beads

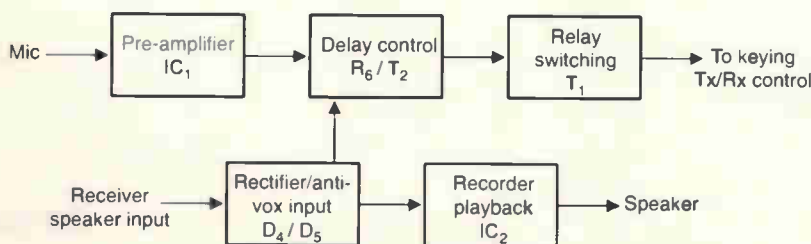

Minimal loudspeakers

This idea is more electro-acoustic than electronic, but nevertheless may prove useful to many readers.

Loudspeakers using a plain baffle fell from favour many years ago, as the box enclosure took over. However, with a little care, the simple baffle type can yield more than satisfactory results – especially if the left and right speakers are set into two corners of a room.

Extreme economy of construction means that one can afford rather better drive-units than if lots of timber is required – as in the case of traditional boxes. Another feature of the design is that floor-stands that raise the drivers to ear-level are readily incorporated. You don't have to fix brackets or shelves.

The basic principle is illustrated, where the drive-unit is screwed to the back of a sheet of chipboard, block-board, MDF or whatever. If you must use 3mm hard-board, it is worth adding the horizontal reinforcing bars.

Apart from cutting the round hole, very minimal carpentry skills are needed. The baffle is simply glued and nailed to the battens, or fixed with screws if preferred. Common two-core cable is held with a couple of staples, so as not to strain the electrical connections. Make sure that you end up with correct phasing (polarity), and left-right placing.

The chief criticism of baffles, unless of infinite size, is that air from the back sneaks round the edges and mixes with the useful air at the front. This effect is only significant at low

frequencies. For the application – running PC audio off a sound-card – the results are more than adequate.

A further advantage is that the sound is 'open', not 'boxy' or muffled with acoustic wadding, and thus rather less electrical power is required for a given sound pressure level.

The table gives a selection of eight-inch (20cm) drive units that are readily available. The best value for money is the Farnell 10W type. A pair of these performed remarkably well with a PC.

For use with a hi-fi amplifier, the 20W version might be safer. However, the 40W twin cone unit from CPC is better in my view, and it's cheaper.

The units from RS and from Maplin seem to have rather limited frequency ranges, at the low and high ends respectively. Interestingly, the 10W units from Farnell were even sensitive enough to give moderate sound levels when connected to the headphone socket of a personal CD player.

C J D Catto
Cambridge
G58

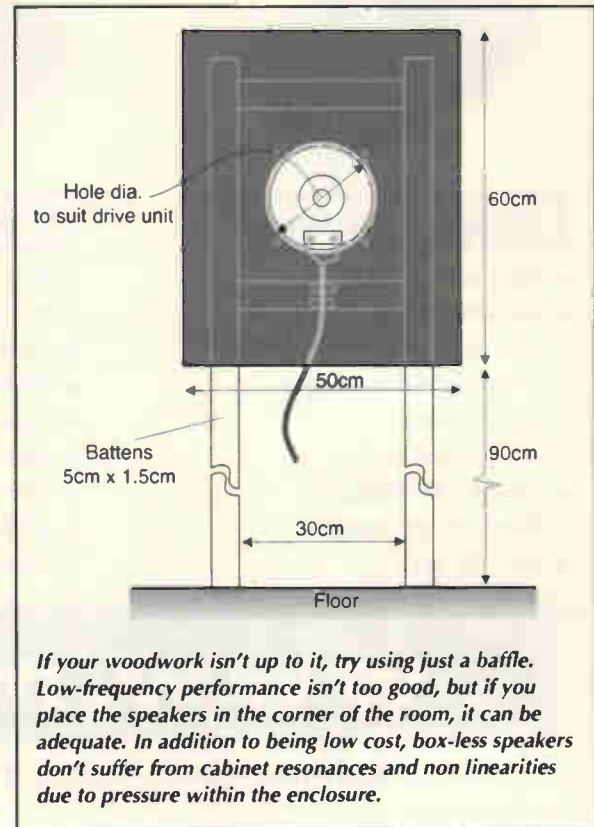

Comparison of low-cost speakers from large distributors.

Supplier	Outer diameter	Cont. power	Freq. response	Stock no	Price ea.
RS	198mm	20W	90Hz-20kHz	267-6823	£10.65
Farnell	203mm	10w	50Hz-12kHz	453-110	£6.40
Farnell	210mm	20W	54Hz-16kHz	562-348	£10.49
CPC	205mm	40W	50Hz-15kHz	LSL200WTC	£8.53
Maplin	203mm	100W	50Hz-5kHz	RC91Y	£25.52

All 8Ω impedance. Prices excluding post & packing and VAT.

Ten year index: new update

Hard copies and floppy-disk databases both available

Whether as a PC data base or as hard copy, SoftCopy can supply a complete index of *Electronics World* articles going back over the past nine years.

The computerised index of *Electronics World* magazine covers the nine years from 1988 to 1996, volumes 94 to 102 inclusive and is available now. It contains almost 2000 references to articles, circuit ideas and applications - including a synopsis for each.

The EW index data base is easy to use and very fast. It runs on any IBM or compatible PC with 512K ram and a hard disk.

The disk-based index price is still only £20 inclusive. Please specify whether you need 5.25in, 3.5in DD or 3.5in HD format. Existing users can obtain an upgrade for £15 by quoting their serial number with their order.

Ordering details

The EW index data base price of £20 includes UK postage and VAT. Add an extra £1 for overseas EC orders or £5 for non-EC overseas orders

Postal charges on hard copy indexes and on photocopies are 50p UK, £1 for the rest of the EC or £2 worldwide.

For enquires about photocopies etc please send an sae to SoftCopy Ltd. **Send your orders to SoftCopy Ltd, 1 Vineries Close, Cheltenham GL53 0NU.**

Cheques payable to SoftCopy Ltd, please allow 28 days for delivery.

Photo copies of *Electronics World* articles from back issues are available at a flat rate of £3.50 per article, £1 per circuit idea, excluding postage.

Hard copy *Electronics World* index Indexes on paper for volumes 100, 101, and 102 are available at £2 each, excluding postage.

TAKE YOUR PIC!



Parallax BASIC Stamp2

- Very easy to use
- No programmer required
- 500 lines Interpreted BASIC
- Windows Environment
- 16 I/O lines
- 4000 lines/sec
- 24-pin DIP package
- Ready-to-go module
- £39.00 each

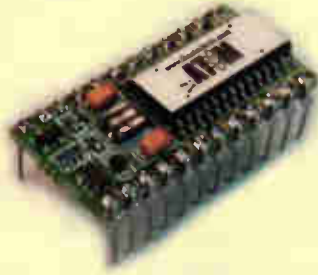

BASICMICRO ATOM

- Easy to use
- No programmer required
- Compiled BASIC
- 99.99% Stamp2 Compatible
- Uses 16F876
- Very fast
- Interrupts/PWM/Timers/ADCs
- 32 bit Maths-Int/Floating Point
- £45.00 each



BASICMICRO Compiler

- Full spec BASIC Compiler for PICs
- Windows Environment
- 99.99% Stamp2 Compatible
- Requires programmer
- We use it!
- Full Debug facility
- Supports all 14-bit PICs (inc 16F84/87X/628 etc)

www.milinst.com

Milford Instruments Limited, Tel 01977 683665, Fax 01977 681465, sales@milinst.com

FRUSTRATED!

Looking for ICs TRANSISTORS?

A phone call to us could get a result. We offer an extensive range and with a World-wide database at our fingertips, we are able to source even more. We specialise in devices with the following prefix (to name but a few).

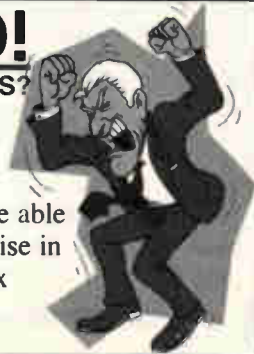

2N 2SA 2SB 2SC 2SD 2P 2SJ 2SK 3N 3SK 4N 6N 17 40 AD
 ADC AN AM AY BA BC BD BDT BDV BDW BDX BF
 BFR BFS BFT BFW BFX BLY BLX BS BR BRX BRY BS
 BSS BSV BSW BSX BT BTA BTB BRW BU BUK BUT BUV
 BUW BUX BUY BUZ CA CD DX CXA DAC DG DM DS
 DTA DTC GL GM HA HCF HD HEF ICL ICM IRF J KA
 KIA L LA LB LC LD LF LM M M5M MA MAB MAX MB
 MC MDA J MJE MJF MM MN MPS MPSA MP5H MP5U
 MRF NJM NE OM OP PA PAL PIC PN RC S SAA SAB
 SAD SAJ SAS SDA SG SI SL SN SO STA STK STR STRD
 STRM STRS SV1 T TA TAA TAG TBA TC TCA TDA TDB
 TEA TIC TIP TIPL TEA TL TLC TMP TMS TPU U UA
 UAA UC UDN ULN UM UPA UPC UPD VN X XR Z ZN
 ZTX + many others

We can also offer equivalents (at customers' risk).

We also stock a full range of other electronic components.

Mail, phone, Fax, Credit Card orders & callers welcome.



Connect

Cricklewood Electronics Ltd

40-42 Cricklewood Broadway, London NW2 3ET

Tel: 020 8452 0161 Fax: 020 8208 1441

www.cricklewoodelectronics.co.uk

E-mail: sales@cricklewoodelectronics.com

WATCH SLIDES ON TV MAKE VIDEOS OF YOUR SLIDES DIGITISE YOUR SLIDES

(using a video capture card)



"Liesgang diatv" automatic slide viewer with built in high quality colour TV camera. It has a composite video output to a phono plug (SCART & BNC adaptors are available). They are in very good condition with few signs of use. For further details see www.diatv.co.uk

£91.91 + vat = £108.00

Board cameras all with 512x582 pixels 8.5mm 1/3 inch sensor and composite video out. All need to be housed in your own enclosure and have fragile exposed surface mount parts. They all require a power supply of between 10 and 12v DC 150mA.

47MIR size 60x36x27mm with 6 Infra red LEDs (gives the same illumination as a small torch but is not visible to the human eye).....£37.00 + vat = £43.48

30MP size 32x32x14mm spy camera with a fixed focus pin hole lens for hiding behind a very small hole.....£35.00 + vat = £41.13

40MC size 39x38x27mm camera for 'C' mount lens these give a much sharper image than with the smaller lenses.....£32.00 + vat = £37.60

Economy C mount lenses all fixed focus & fixed iris

VSL1220F 12mm F1.6 12x15 degrees viewing angle.....£15.97 + vat = £18.76

VSL4022F 4mm F1.22 63x47 degrees viewing angle.....£17.65 + vat = £20.74

VSL6022F 6mm F1.22 42x32 degrees viewing angle.....£19.05 + vat = £22.38

VSL8020F 8mm F1.22 32x24 degrees viewing angle.....£19.90 + vat = £23.38

Better quality C Mount lenses

VSL1614F 16mm F1.6 30x24 degrees viewing angle.....£26.43 + vat = £31.06

VWL813M 8mm F1.3 with Iris 56x42 degrees viewing angle.....£77.45 + vat = £91.00

1206 surface mount resistors E12 values 10 ohm to 1M ohm 100 of 1 value £1.00 + vat

1000 of 1 value £5.00 + vat

866 battery pack originally intended to be used with an orbital

mobile telephone it contains 10 1.6Ah sub C batteries

(42x22dia the size usually used in cordless screwdrivers etc.)

the pack is new and unused and can be broken open quite

easily.....£7.46+vat = £8.77

Please add 1.66 + vat = £1.95 postage & packing per order

JPG ELECTRONICS

Shaws Row, Old Road, Chesterfield, S40 2RB

Tel 01246 211202 Fax 01246 550959 Mastercard/Visa/Switch

Callers welcome 9:30 a.m. to 5:30 p.m. Monday to Saturday



NEW PRODUCTS

Please quote *Electronics World* when seeking further information

JFET amplifier with 1.6GHz gain/bandwidth

Texas Instruments has introduced a JFET amplifier with a gain bandwidth of 1.6GHz. The Burr-Brown device combines a voltage feedback amplifier with JFET-input technology to enhance dynamic range for wideband transimpedance applications or driving analog-to-digital converter (ADC) signals at high gains, said the company. The OPA657 also features 4.8nV/√Hz input voltage noise, 5pA input bias current and 700V/μs high slew rate. The device's JFET-input stage eliminates input bias current errors, said the company. A unity-gain stable version is also available and offers a bandwidth of 230MHz (GBW) for optical networking, photodiode-detection and ADC buffering applications. Other features include 7nV/√Hz input voltage noise and 290V/μs slew rate. The OPA657 and OPA656 operate from ±5V to ±12V supplies and offer 6μV/°C input

offset drift (max) and ±70mA output current.

Texas Instruments
Tel: 0049 8161 803311
www.ti.com

FM-stereo receiver in a single chip

Philips Semiconductors has launched a family of single chip stereo radios which are adjustment free and can tune into European, US and Japanese FM bands. The first chips to be released will be the TEA5767 and the TEA5768 for mobile handset applications.

Philips Semiconductors
Tel: 0031 40 272 2091
www.ti.com

A double-deck head

Epcos has introduced a series of multilayer varistors (MLV), which it calls Cera Diodes (CD). The range has been designed as a substitute for zener diodes and transient voltage surge (TVS) diodes in protecting sensitive components from incoming transient overvoltages and



electrostatic charges (ESD). The diode range is available in three sizes of packages depending on type: 0603 single line, 0508 dual line and 0612 quad array. According to the supplier the dual CD 0508 package offers a 58 percent saving in board space compared with a dual TVS diode in a SOT23 package. According to the supplier, the multilayer varistors improve on conventional zener and TVS diodes with bi-directional clamping, higher surge current handling capability, and lower capacitance as a function of bias voltage and temperature.

Epcos
Tel: 08705 550500
www.epcos.com

Mosfets cut on resistance in cars

International Rectifier's latest 75V HEXFET power Mosfet offer up to 10 per cent lower on-resistance, or $R_{DS(on)}$, over previous devices. The IRF3808, IRF3808S and IRF3808L for 42V automotive systems are available in the TO-220, D2Pak and TO-262 package. In addition, the Mosfets are rated for repetitive avalanche up to 175°C. They are Q101-qualified and are characterised for automotive applications. $R_{DS(on)}$ of these devices is rated at 7mΩ. The low 0.45°C/W thermal resistance in the TO-220 package enables the

Microcontrollers in near chip-scale package

Microchip Technology has introduced micro-leadframe (MLF) packaged versions of a number of its PICmicro one-time programmable (OTP) and flash microcontrollers. The package design does away with the need for conventional side leads and the company calls it a near chip-scale package. According to the company, the design means that devices are 50 per cent smaller than typical SSOP packages. Further space-saving is achieved when soldering the device directly onto the PCB. A feature called ExposedPad technology, provides a die paddle which is exposed and can be soldered directly to the printed circuit board. The first devices will be available in 28-lead 6x6mm packages with a common pitch size of 0.65mm. The initial product offering will include four OTP devices (PIC16C62B, PIC16C63A, PIC16C72A and PIC16C73B) and two flash devices (PIC16F73 and PIC16F76). Additional devices ranging from 8-lead to 40-lead packages are also planned for 2002. There are also development tools to support the MLF devices. The MPLAB In-Circuit Emulator (ICE) 2000 is a full-featured emulator system. The MPLAB Integrated Development Environment (IDE) tool allows users to write, debug and optimise the PICmicro microcontroller applications for firmware product designs.

Microchip Technology
Tel: 0118 921 5858 www.microchip.com

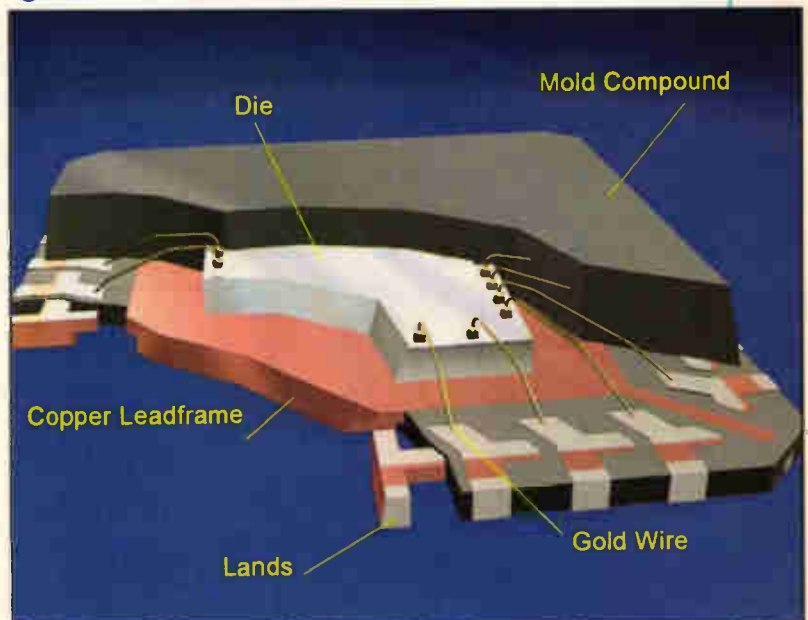

Please quote *Electronics World* when seeking further information

removal of heat generated from the device more effectively, said the company. With the emergence of 42V automotive electrical systems, automotive designers need 75V-rated power semiconductor devices. *International Rectifier*
Tel: 020 8645 8003
www.irf.com

ADSL drivers get efficient amp

Analog Devices has developed an amplifier architecture which it claims can improve power efficiency in ADSL (asymmetrical digital subscriber line) line drivers. Called the Adaptive Linear Power (ALP) architecture, it anticipates the signal peaks and so raises the internal supply voltage when peak power is needed. The first implementation is the AD8393, a 575mW, single-supply ADSL line driver. It can achieve over 18V of signal on a single 12V supply, said the company. The line driver is designed for driving DMT (discrete multi-tone) signals onto a twisted pair line with a crest factor (peak to RMS ratio) range of 3.3 to 6.4, while operating from only a single +12V supply. The full

power dissipation of the AD8393 for full rate ADSL is 575mW for non-overlapped applications (19.8dBm line power) and 624mW for overlapped applications (20.4dBm line power). It is optimised for driving a 1:1.2 transformer; however, it has sufficient output current to drive up to a 1:2 transformer, said the company. It is sampling in 28-lead TSSOP (thin-shrink small outline packaging) or 32-lead 5x5 mm CSP (chip-scale packaging). *Analog Devices*
Tel: 0032 11 300 635
www.analog.com

70-pin SMT connector

Molex has released its 70-pin PCB mounted edge card connector. Intended to enable the emerging 10Gbit family of z-axis pluggable transceivers, this connector will support the proposed IEEE 10Gbit Ethernet Standard (IEEE 802.3ae 10GbE). The 10Gbit/s transceivers must be Z-axis pluggable to the host PCB using this style surface mount edge card connector. The connector will offer alignment posts for stable placement on the PCB and



standoffs for PCB post-solder cleaning. The design will provide the option for connector placement on either side of the PCB. This connector will support transceiver variants 850nm serial, 1310nm serial, 1310 WDM and 1550 serial transceivers. *Molex*
Tel: 01252 720751
www.molex.com

Flash programming on a network

Data I/O's FlashPAK is a networked flash memory programming system. It is a four-site system which offers network control to manual flash programming environments, providing tracability. The system uses the same

programming language and engine as Data I/O's ProLINE-RoadRunner automated inline programming system. It is a tabletop programming system having four sites for simultaneous programming of up to four fine-pitch flash memory devices. Features include auto-start ganged socket actuation. *Data I/O*
Tel: 01280 700262
www.directinsight.co.uk

MPEG-2 cores handle four video streams

Amphion Semiconductor is offering MPEG-2 demultiplexing and multi-stream decoders for designing into digital video Asics and SoCs. The CS6804 Multi-source MPEG-2 Demux can simultaneously handle four transport stream inputs from independent sources, with up to 4 video and 4 audio packetised elementary streams per input source. The CS6652 and CS6654 MPEG-2 video decoders perform simultaneous decoding of up to 2 or 4 video elementary streams (ISO/IEC 13818-2 compliant), supporting both main profile at main level (MP@ML) and 4:2:2P@ML professional standard video. The decoders can be configured to handle a single elementary stream at 4:2:2P@HL, and optional 'lite' versions are available that decode and store only essential parameters from the MPEG-2 video stream. According to the company, off-loading video from the DSP or general purpose processor lets the designer build a more exciting application while spending fewer resources. *Amphion*
Tel: 028 9050 4040
www.amphion.com

Audio codecs for sound

Wolfson Microelectronics has announced two 24-bit, 8-channel audio codecs for surround sound applications. The WM8770 and WM8771 are the first products to come from the firm's alliance with Sanyo Electric. The codecs integrate

all the necessary ADCs, multiplexing, DACs and volume control for multichannel audio. They are designed to work in conjunction with surround sound decoder DSPs from Sanyo and others. They are designed for audio playback

of Dolby 5.1 plus L+R stereo mix down, and Dolby EX 6.1 or 7.1 applications typically required for new AV receiver products. Both codecs integrate an 8-channel MUX with stereo ADC and 8-channel DAC. The WM8770 also integrates an independent 8-channel analogue volume control. Both the 24-bit codecs are based on the firm's proprietary multi-bit sigma-delta architecture. The ADCs and DACs offer sampling frequencies between 8kHz and 192kHz and are designed to run at different sampling rates. Both the WM8771FT and the WM8771 are available now in a 64-pin TQFP. Evaluation boards and complete reference design documentation are also available. *Wolfson Microelectronics*
Tel: 0131 272 7000
www.wolfsonmicro.com



Please quote *Electronics World* when seeking further information

Super audio CD chip set for DVDs

Philips Electronics is offering a Super Audio CD (SACD) chip for design into DVD-video players. SACD uses a sampling frequency of 2.8MHz, 64 times higher than that of CD to deliver higher quality sound. The SAA7893 can support different DVD-platforms with 6-channel SACD and DVD playback.

Philips Electronics
Tel: 0031 40272 2091
www.semiconductors.philips.com

1W output CMOS power amp

Fairchild Semiconductor's latest CMOS power amplifier, the FAN7021, produces up to 1W of continuous output power (1.5W peak) with supply voltages from 2.0V to 5.5V. The device uses an adaptive bias current control circuit to minimise crossover distortion while also minimising quiescent supply current. The low power device also has a shutdown current consumption of 0.15A. Total harmonic distortion is 0.2 per cent typical and power supply rejection ratio is 65dB. For audio applications there is also a built-in popping noise reduction circuit to reduce

unexpected speaker noise when the system's power is turned on or off. According to the supplier, the device does not require an output coupling capacitor, a bootstrap capacitor, or a snubber network. Other features include thermal shutdown protection, unity gain stability, and external gain configuration capability.
Fairchild Semiconductor
Tel: 01793 856831
www.fairchildsemi.com

Power controller with adjustable 12V outputs

Siliconix has introduced a multi-output, sequence-selectable power-supply controller for mobile computing and communications applications. With up to 95% conversion efficiency achieved with synchronous rectification, the low-noise Si9137 DC-to-DC controller features fixed 3.3V and 5V outputs and a 500mA adjustable 5V to 12V output set by an external resistor divider. Other features include programmable output sequencing, a 3.3V reference for precision analogue circuits, a 5V/30mA linear regulator output for Mosfet gate voltage control, and output current limit

and over/under voltage protection. Operational frequency is 300kHz, and output voltage regulation is $\pm 3\%$ over the combined line voltage, load current, and temperature extremes.

Vishay
Tel: 0191 5144155
www.vishay.com



Enclosure with custom moulding

Serpac has introduced a range of enclosures, featuring a four piece design and interchangeable end panels. Manufactured from robust ABS (UL 94 HB), the A-Series enclosures feature four insert areas where holes, recesses, legends can actually be moulded-in to customer specifications. Available in sizes 108 x 66 x 22.2mm, 108 x 66 x 28.3mm, 134.9 x 85.1 x 38.1mm, 134.6 x 129.5 x 43.5mm, 180 x 127 x 33.3mm and 180.9 x 127 x 41.1mm, the enclosures are assembled by four or six self-tapping screws. Mounting pillars are provided in the top and base parts for fitting PCBs.

Serpec
Tel: 01489 583858
www.serpec.co.uk

VoIP gateway in 360 ports

Motorola Computer Group has introduced its first range of application-ready voice over IP communications gateways. The ComStruct IGP series is designed to scale from 120 ports to 20,000 ports per shelf. The first gateway in the series is the IGP1000, offering up to 360 ports of compressed VoIP in a CompactPCI chassis. The application-ready system includes an application processor board, multiple packet voice processor boards, a high availability operating system, and the firm's FACTMG gateway development software.

Motorola
Tel: 01509 634461
www.motorola.com

3G basestation power amplifier optimises efficiency

Wireless Systems International has introduced a 3G mobile basestation digital power amplifier which it claims is capable of delivering more than 15 per cent efficiency (depending on the required CDMA signal statistics) from a

Switch-mode power supply with its own diagnostics

The latest switch-mode power supply from Bulgin Power Source incorporates remote diagnostics and power-management facilities that are intended to enhance system reliability and also to minimise the need for on-site maintenance. Designed for battery-backed mission-critical applications in the telecommunications, networking, industrial control and utilities sectors, the 560W stand-alone unit provides a 28V main output for powering the load, a 27V battery charging output and a 12V auxiliary output. Via the built-in RS232 serial interface, the system operator can carry out remote adjustment of parameters such as battery charging rate, battery low and undervoltage lockout operating points, as well as interrogating the unit for real-time operating conditions, including PSU temperature, battery life, elapsed charging time and battery energy level. Input voltage range is 90 to 264V at 45 to 66Hz.

Bulgin Power Source
Tel: 01522 500511
www.bulginpower.co.uk



NEWPRODUCTS

Please quote *Electronics World* when seeking further information

48V DC supply. According to the supplier, as well as supporting this efficiency at high power levels the amplifier's design will also retain its efficiency at typical operating power levels well below the peak. It is based on the firm's proprietary digital pre-distortion amplifier design which supports what it calls built-in clipping. This means that RF power devices do not ever enter saturation point, so optimising the efficiency achieved.

WSI

Tel: 0117 9066200
www.wsi.com

Thick-film resistor with 0.5 per cent tolerance

Offering tolerances of 0.5 per cent, the latest addition to Rohm's family of miniature, extended temperature chip resistors, the MCR01 thick-film rectangular chip resistors, are available with resistance values from 100Ω to 910kΩ in the E24 series with a temperature coefficient of 100ppm/°C. The devices are supplied in miniature 0402 (1005) size packages and can be used with voltages of up to 50V. Suitable for industrial systems and other applications in harsh environments, the 0.5 per cent tolerance MCR01 devices will operate at temperatures of between -55°C and 125°C.

Rohm

Tel: 01908 282 666
www.rohm.co.uk

Fixed-value optical attenuator

Honda Connectors is extending its MU range of optical connectors with a range of fixed-value attenuators. Fitting between a standard MU-type plug and adapter, the LGA-S600 series is available in six attenuation values: 1, 3, 5, 10, 15 and 20dB. Tolerances range from ±0.5dB for the smallest attenuator, up to ±2.0dB for the 20dB version, while wavelength dependence is characterised as between 0.5 and 1.5dB max. The devices are designed for use with 9.5/125SM optical fibres operating at frequencies of 1310nm or the 1510-1620nm range. Return loss is 40dB or more at 1310nm. Honda Connectors
Tel: 01793 523388
www.hondaconnectors.com

Battery charger generates 900mA

Ansmann's latest NiCd/NiMH battery generates a 900mA charging current that can be



supplied to each of four cells. AAA, AA, C and D type batteries can be charged. The Powerline 5 charger incorporates a microcontroller-based charging system which controls levels. Also a defined pre-discharge can be triggered which the company said is useful to counter any loss of capacity in NiCd cells that can reduce lifetimes. The unit will then automatically recharge once the cells are fully discharged.

Ansmann

Tel: 01279 838205
www.anmann.de

Test kit for antennas

Tektronix has added an antenna test capability to its field maintenance tools for wireless communications networks. The YBA250 antenna and transmission line tester module for the NetTek field tool adds the capability to execute antenna and transmission line tests supplementing existing features including radio frequency (RF) and modulation measurements for base stations. It provides antenna performance tests such as return loss, cable loss, and voltage standing wave ratio (VSWR).

Tektronix

Tel: 01344 392000
www.tektronix.com

Boundary scan on Fast Ethernet LAN

Goepel Electronic has launched its first boundary scan controller



for Fast Ethernet (IEEE802.3) LANs. It is the first in a series of boundary-scan test and in-system programming devices running on a LAN. Available from distributor BSE UK, the LAN 1149.1 controller when combined with Cascon's floating licence feature allows test and ISP programming, debugging and execution to be controlled from any Windows workstation on a network. The intention is to allow engineers to remotely test and diagnose boundary scan operations from their desktop. The controller includes a 32-bit PIO to control signals on the unit under test which are not accessible by boundary scan, TCK frequency programmable from 100kHz to 30MHz, a two wire handshake bus for external synchronisation of scan operations and two independent test access ports with I/O levels which are programmable from 1.8V to 3.6V.

Goepel Electronic
Tel: 01420 82122
www.bseuk.co.uk

64-bit processor runs at 250 Mips

Toshiba's latest 64-bit MIPS-based embedded processor is targeted at would-be 32-bit processor applications which require the extra performance. The TX4925 Risc chip uses the firm's 200MHz MIPS-based, 1.5V TX49 H2 core and delivers 250Mips performance. Supplied in a 256-pin PBGA package, the processor peripherals include a dual-slot PCM-CIA interface, a PCI controller, and an AC-link controller for AC97 audio/modem codecs. A direct memory access (DMA) controller, two UART chan-

nels, a serial peripheral interface (SPI), 32 general-purpose I/O ports, an interrupt controller, three 32-bit timer/counter channels, a 44-bit real time clock (RTC), and a high-speed serial Concentration Highway Interface (CHI) are also provided. Controllers for external memory include an SDRAM/SyncFlash controller, an external bus controller and a NAND flash controller.

Toshiba

Tel: 01276 694730
www.toshiba-europe.com



THE OSCILLOSCOPE IS MOVING ON...

Features:

- ▲ A fraction of the cost of benchtop scopes
- ▲ Save multiple setups, for ease of use
- ▲ Save, print and e-mail your traces
- ▲ FREE software and upgrades
- ▲ Automated measurements
- ▲ Large colour displays
- ▲ Scope, spectrum analyser & meter functions

Ask for a **FREE** catalogue and demo software, or visit:

www.picotech.com



...DON'T GET LEFT BEHIND

Tel:+44 (0) 1480 396395, Fax:+44 (0) 1480 396296, E-mail: post@picotech.com

FREQUENCY SHIFTER FOR HOWL REDUCTION

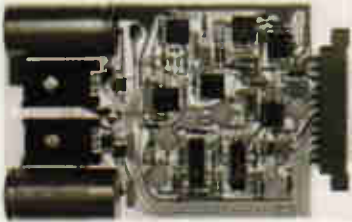

- For public address and sound reinforcement.
- Provides more gain and greater stability.
- 5Hz Fixed Shift Board with mains supply.



- Broadcast Monitor Receiver 150kHz-30MHz.
- Advanced Active Aerial 4kHz-30MHz.
- Stereo Variable Emphasis Limiter 3.
- PPM10 In-vision PPM and chart recorder.
- Twin PPM rack and Box Units.
- PPM5 hybrid, PPM9 microprocessor and PPM8 IEC/DIN -50/+6dB drives and movements.

SURREY ELECTRONICS LTD

The Forge, Lucks Green, Cranleigh GU6 7BG
Telephone: 01483 275997 Fax: 01483 276477

TELFORD ELECTRONICS

Old Officers Mess, Hoo Farm, Humbers Lane, Horton,
Telford, Shropshire TF6 6DJ, UK

Tel: (0044) 01952 605451 / 670178

Fax: (0044) 01952 677978

E-mail: telfordelectronics@btinternet.com /
marc.007@btinternet.com / annie.007@btinternet.com

Web: <http://www.telford-electronics.com>

Second User –

**Electronic Test and Measuring
Instruments – DC to 100 GHz**

**FANTASTIC
BARGAINS
TO BE HAD**

*Please visit our regularly updated web
site for all your equipment needs.*

**We have a clearance/graveyard site
with goods from as little as £15.00!!!**

Please quote *Electronics World* when seeking further information

Bluetooth software for non-Windows applications

Cambridge Silicon Radio is offering Bluetooth software allowing designers to embed the protocol into a range of devices not running on Windows-based operating systems, such as mobile phones or PDAs. BCHS is the first software to run the Bluetooth stack (L2CAP, RFCOMM and SDP) on the BlueCore2 hardware, leaving only the Bluetooth profiles to run on the host system. The following profiles are supported: Audio Gateway (AG) profile, Dial up networking (DUN) profile and Object Push (OPP) profile. The software is also available bundled with CSR's BlueCore2

single-chip, hardware reference designs and sample applications. *Cambridge Silicon Radio*
Tel: 01223 692 689
www.csr.com

Miniature Bluetooth 1.1 module is compact

Murata claims to have one of the smallest Bluetooth 1.1 transceiver modules measuring 13.1mm x 10.5mm x 2.3mm. Complying with specification version 1.1, the Blue Module incorporates the RF and baseband IC, LNA, antenna switch, flash memory and crystal oscillator on to a LTCC (low temperature, co-fired ceramic) substrate. Integrated within the substrate are the band pass filter, balun and matching components. The design requires

only an antenna for a Bluetooth qualified product. The first devices in the range available are the LBMA2U3AB1, LBMA2U3AB2 and LBMA2U3AB3, each with USB, UART and BCSP interfaces. *Murata*
Tel: 01252 772144
www.murata.com



Meter modules get a facelift

Lascar has lowered the price and added to the features of its 10 series meter display modules which include LED backlighting as standard and an integral negative rail generator allowing measurement of floating voltages or those referenced to the meter's own supply. The

modules feature a snap-in mounting method and are available in 3 sizes ranging from a 5.5mm digit height to 11mm. The DPM 1AS-BL, DPM 2AS-BL and DPM 3AS-BL are all available immediately with prices starting at £20.90 for low volumes and £12.54 for OEM quantities (+250). **Lascar**
Tel: 01794 884567
www.lascarelectronics.com

Build and Upgrade Your Own PC

Second Edition

- Save £100s by making your current PC last longer
- You can have a PC with a spec that matches your needs
- Discover the practical techniques of upgrading a PC and avoid the pitfalls

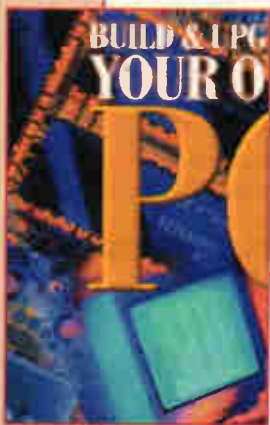

Ian Sinclair's Build Your Own books have established themselves as authoritative and highly practical guides for home PC users and advanced hobbyists alike. All aspects of building and upgrading a PC are covered; making this the book the computer retailers don't want you to read! By getting to grips with the world of PC hardware you can avoid the built-in obsolescence that seems to be part and parcel of the fast moving world of PCs, and escape the need to buy a new PC every year. You can also have a PC that keeps pace with the ever-increasing demands that new software applications place on your system.

The new edition of this book is based round building and upgrading to the latest systems such as Pentium III and dual-processor Celeron motherboards running Windows 95/98 or Windows 2000. As well as guiding you round the inside of your CPU Ian Sinclair also covers monitors, printers, high capacity disk and tape systems, DVD drives, parallel port accessories....

CONTENTS: Preface; Preliminaries, fundamentals and buying guide: Case, motherboard and keyboard; About disk drives; Monitors, standards and graphics cards; Ports; Setting up; Upgrading; Multimedia and other connections; Windows; Printers and modems; Getting more: Index

How to pay

(Build and Upgrade Your Own PC) paperback

I enclose a cheque/bank draft for £ _____
(payable to ELECTRONICS WORLD)

Please charge my credit/charge card
 Mastercard American Express Visa Diners Club

Credit Card No: _____ Expiry Date: _____

Signature of Cardholder _____

Cardholder's statement address: (please use capitals)

Name _____

Address _____

Post Code _____ Tel: _____

**Post your completed order form to:-
Jackie Lowe, Cumulus Business Media,
Anne Boleyn House, 9-13 Ewell Road, Cheam,
Surrey, SM3 8BZ**

**Fax your completed order form to 020 8722 6098
UK Price: £22.50 Europe £24.00 ROW £26.00
Price includes delivery**

SPECIAL OFFERS



TEKTRONIX 2445A 4 Ch
150MHz Dmm, Cursor etc.
Supplied with 2 Tektronix probes
ONLY £425

TEKTRONIX 2232 Digital Storage Scope Dual Trace
100 MHz, 100ms with probes £25
H.P. 54501A Digitizing Oscilloscope 100MHz, 4Ch £425
H.P. 3312A Function Gen 0.1Hz-13MHz AM/FM
Sweep/Tri/Gate/Burst etc. £380
FARNELL Dual PSU XA35-2T 0-35V 0-2A Twice DMD
LCD Display £110
CIRRUS CHL254 Sound Level Meter with Calibrator
80-120dB, LEO £150
EDDYSTONE 1002 Receiver 150kHz-30MHz + Broadcast
FM £125
FARNELL AMM255 Automatic Mod Meter 1.5MHz-
2GHz Unused £300
FARNELL DSG1 Low Frequency Syn Sig Gen
0.001Hz to 99.99kHz, Low Distortion TTL/Square
Pulse Outputs etc £95
FLUKE 8060A Handheld True RMS DMM 4 1/2 digit
As new £150 Used £85
BECKMAN HD110 Handheld 3 1/2 digit DMM, 28 ranges
with battery, leads and carrying case £40

H.P. 3310A Function Gen 0.005Hz-5MHz Sine/Sq/Tri
Ramp/Pulse £125
FARNELL FLM4 Sine/Sq Oscillator 10Hz-1MHz low
distortion TTL Output, Amplitude Meter £125
H.P. 545A Logic Probe with 546A Logic Pulser
and 547A Current Tracer £90
FLUKE 77 Multimeter 3 1/2 digit Handheld £60
FLUKE 77 SERIES II £70
HEME 1000 LCD Clamp Meter 0-1000A In Carrying
Case £60

Racal 9008 **ONLY £95**
Automatic Modulation Meter AM/FM
1.5MHz-2GHz

Datron 1061 **£150**
High Dualy 5.5 Digit Bench Multimeter
True RMS 4 wire Res/Current Converter IEEE

Datron 361A **£225**
High Quality 6 1/2 digit Bench Multimeter
True RMS 4 wire Current Converter

Racal Receiver RA1772 **£250**
90kHz - 30MHz
LED Display, Battery Working

STEWART OF READING

110 WYKEHAM ROAD, READING, BERKS RG6 1PL
Telephone: (0118) 9268041 Fax: (0118) 9351696
www.stewart-of-reading.co.uk

Callers welcome 9am-5.30pm Monday to Friday (other times by arrangement)



MARCONI 2019A



AM/FM synthesised signal
generator 80kHz - 1040MHz
NOW ONLY £400

MARCDNI 893C AF Power Meter, Sinad Measurement
Unused £100 Used £60
MARCONI 893B - No Sinad £30
MARCONI 2610 True RMS Voltmeter Autorangin 5Hz-
25MHz £195
GOULD J3B Sine/Sq Osc. 10Hz-100MHz Low distortion
£75-£125
AVO 8 Mk6 in Ever Ready Case with leads etc £80
Others Avos from £50
GDDOWILL GVT427 Dual Ch AC Millimeter 10mV in 12
Ranges Freq 10Hz-1MHz £100-£125
SOLARTRON 7150 DMM 6 1/2 digit True RMS - IEEE
£95-£150
SOLARTRON 7150 PLUS £200

HIGH QUALITY RACAL COUNTERS

9904 Universal Timer Counter 50MHz £75
9916 Counter, 10Hz-520MHz £75
9916 Counter, 10Hz-560MHz, 9-digit £50
WAYNE KERR B424 Component Bridge £125
RACAL/AM 9343M, LCR Databridge, Digital
Automeasurements of R.C.L.Q.D. £200
HUNTTRON TRACKER Model 1000 £125
MARCONI TF2015 AM/FM Sig gen, 10-520MHz £175
FLUKE 8050A 4.5 Digit, 2A True RMS £75
FLUKE 8012A 3.5 Digit, 2A £40

SOLARTRON 7045 Bench Multimeter
4.5 Digit Bright LED with Leads **ONLY £30**

Portable Appliance Tester
Megger Pat 2 **ONLY £180**

H.P. 6012B DC PSU 0-60V, 0-50A 1000W £1000
FARNELL AP60/50 1KW Autoranging £1000
FARNELL H60/50 0-60V 0-50A £750
FARNELL H60/25 0-60V, 0-25A £400
Power Supply HPS3010 0-30V, 0-10A £140
FARNELL L30-2 0-30V, 0-2A £80
FARNELL L30-1 0-30V, 0-1A £60
Many other Power Supplies available.
Isolating Transformer 240V In/Out 500VA £40

GOULD OS 300 OSCILLOSCOPE



DUAL TRACE
20MHz TESTED
WITH
MANUAL **£95**

OSCILLOSCOPES

TEKTRONIX TDS350 Dual Trace 200MHz 1G/S
£1500
TEKTRONIX TDS320 Dual Trace 100MHz 500M/S £1200
TEKTRONIX TDS310 Dual Trace 50MHz 200M/S £950
LECROY 9400A Dual Trace 175MHz S/G/S £1800
HITACHI VC6523 Dual Trace 20MHz 20M/S etc
unused £600
PHILIPS PM3092 2+2Ch 200MHz Delay £800 As New £950
PHILIPS PM3082 2+2Ch 100MHz Delay etc £700 As New £800
TEKTRONIX TDS465 Dual Trace 100MHz Delay etc £750
TEKTRONIX 2465 4Ch 400MHz Delay Cursors etc £1500
TEKTRONIX 2465 4Ch 300MHz Delay Cursors etc £800
TEKTRONIX 468 Dig Storage Dual Trace 100MHz
Delay £450
TEKTRONIX 466 Analogue Storage Dual Trace
100MHz £250
TEKTRONIX 485 Dual Trace 350MHz Delay Sweep £550
TEKTRONIX 475 Dual Trace 200MHz Delay Sweep £400
TEKTRONIX 465B Dual Trace 100MHz Delay Sweep £325
PHILIPS PM3217 Dual Trace 50MHz Delay £200-£250
GOULD DS1100 Dual Trace 30MHz Delay £150
HAMEG HM303 Dual Trace 30MHz Component
Tester £275
HAMEG HN2037 Dual Trace 20MHz Component
Tester £200
FARNELL OT20 Dual Trace 20MHz Component
Tester £125

MANY OTHER OSCILLOSCOPES AVAILABLE

MARCONI 2022E Synthesised AM/FM Sig Gen £525-£750
10KHz - 1.01GHz LCD Display etc £2000
H.P. 8657A Syn 100kHz - 1040MHz Sig Gen £2000
H.P. 8656B Syn 100kHz - 600MHz Sig Gen £1250
H.P. 8656A Syn 100kHz - 990 MHz Sig Gen £995
R&S APM62 Syn 1Hz - 260kHz Sig Gen £425
Balanced/Unbalanced Output LCD Display
PHILIPS PM5328 Sig Gen 100kHz - 180MHz with 200MHz
Freq Counter IEEE £250
RACAL 9081 Syn AM/FM Sig Gen 5KHz - 1024MHz £250
H.P. 3325A Syn Function Gen 21MHz £800
MARCDNI 6500 Amplitude Analyser £1500
H.P. 4192A Impedance Analyser £5000
H.P. 4275A LCR Meter 10KHz - 10MHz £2750
H.P. 8903A Distortion Analyser £1000
WAYNE KERR Inductance Analyser 3245 £2000
H.P. 8112A Pulse Generator 50MHz £1250
MARCONI 2440 Freq Counter 20GHz £1000
H.P. 5350B Freq Counter 20GHz £2000
H.P. 5342A 10Hz - 18GHz Freq Counter £800
H.P. 1650B Logic Analyser 80 Channel £1000
MARCONI 2305 Mod Meter 500kHz - 2GHz £750

RADIO COMMUNICATIONS TEST SETS

MARCONI 2955/2955A from £1500
Rohde & Schwarz CMT 0.1 - 1000MHz £2000
Schlumberger 4040 £900

JUST IN

H.P. 6053B DC Electronic Load 3-240V/0-10A 250W
P.O.A. £400
H.P. 66312A PSU 0 - 20V/0-2A £400
H.P. 66311B PSU 0 - 15V/0-3A £400
H.P. 66309D PSU Dual 0 - 15V 0-3A/0-12V 0-1.5A £750
H.P. 6623A PSU Tnpie Output ranging from £900
0-7V 0-5A to 0-20V 0-4A £850
H.P./Agilent 34401A DMM 6 1/2 digit £400/£450
H.P. 3478A DMM 5 1/2 digit £275
FLUKE 45 DMM Dual Display £400
KEITHLEY 2010 DMM 7 1/2 digit £950
KEITHLEY 617 Programmable Electrometer £1250
H.P. 4338B Milliohmeter £1500
RACAL Counter type 1999 2.6 GHz £850
H.P. Counter type 53131A 3GHz £950
H.P./Agilent 33120A Function Gen/ARB £900/£1000
100mppsHz - 15MHz
SONY/TEKTRONIX AFG320 Arbitrary Function Gen £1250
H.P. 8004A Syn Function Gen DC - 600kHz £1000/£1250
BLACK STAR JUPITDR 2010 Function Gen 0.2Hz - 2MHz
with Frequency Counter £140
H.P. 8116A Pulse Generator 1mH-50MHz £1950
H.P. 8657B Syn Signal Gen 0.1-2000MHz £2500
CO-AXIAL SWITCH 1.5GHz £40
IEEE CABLES £10

SPECTRUM ANALYSERS

H.P. 8561B 50Hz - 6.5GHz £6500
H.P. 8560A 50Hz - 2.9GHz Synthesised £6000
H.P. 8594E 9KHz - 2.9GHz £4500/£6000
H.P. 8591E 1MHz - 1.8GHz 75 ohm £3500
H.P. 853A with 8558A 100kHz - 21GHz £2250
H.P. 8558B with Main Frame 100kHz - 1500MHz £1250
H.P. 3580A 20Hz - 40MHz £3000
H.P. 3580A 5Hz - 50kHz £800
ADVANTEST R4131B 10kHz - 3.5GHz £3500
EATON/Altech 757 0.001 - 22GHz £1500
MARCONI 2382 100Hz - 400MHz High Res £2080
MARCONI 2370 30Hz - 110MHz from £500
H.P. 182 with 8557 10KHz - 350MHz £500
H.P. 141T Systems from £500
8553 1KHz - 110MHz from £750
8554 500kHz - 1250MHz from £750
8555 10MHz - 18GHz from £1000
TEKTRONIX 491 10MHz - 12.4 GHz £500
H.P. 8443 Tracking Gen/Counter 110MHz £250
H.P. 8446 Dpt 059 £750
B & K 2033R Signal Analyser £750
H.P. 5372A Frequency & Time Interval Analyser £2250
H.P. 8754A Network Analyser 4MHz - 1300MHz £1250
H.P. 3577A Network Analyser 5Hz - 200MHz £3000
H.P. 53310A Modulation Domain Analyser Dpt
001/003 £5000
DND SDKKI Portable FFT Analyser £1500

USED EQUIPMENT - GUARANTEED. Manuals supplied.

This is a VERY SMALL SAMPLE OF STOCK. SAE or telephone for lists. Please check availability before ordering. CARRIAGE all units £16. VAT to be added to total of goods and carriage.

VIOM

Versatile Input Output Module

- 16 Digital Inputs
- 16 Open Collector Outputs
- 8 Counter Timers
- RS232 Serial Port
- Fully Programmable with over 100 commands

VIOM can be used either as a stand-alone module, as a general purpose serial I/O card or as a combination of both. Projects can be completed in minutes.

£49.35 (£42.00 ex VAT)

20% off this price: See EW March 2002 for details

Also available:

8 Way Display Module £8.82 (£7.50 ex VAT)
8 Way Relay Module £17.63 (£15.00 ex VAT)

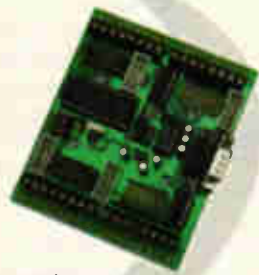

Order on line at:
www.phaedrusltd.co.uk



SOM1
Serial Output Module

- 4 Independent Relays on each module
- Up to 256 module addresses
- 100 metre module separation
- Free application software

£37.60 (£32.00 ex VAT)



Visit our Web site to download sample projects and PC based software including data logging and control applications.
www.phaedrusltd.co.uk

Phaedrus Limited
Unit 1, Darwen Enterprise Centre
Railway Road, Darwen BB3 3EH
Tel 01254 772622

Embedded Ethernet TCP/IP Solutions

JK microsystems connects customers with cost-effective embedded solutions. Our DOS based controllers, peripherals and accessories integrate Ethernet, TCP/IP and control capabilities into data acquisition, networking and industrial applications. Consider one of our many solutions, the **LogicFlex**:

- Intel 386Ex @ 25MHz
- 10Base-T Ethernet & TCP/IP
- DOS & Webserver pre-installed
- 46 Digital I/O Lines
- 2 Serial Ports
- Programmable Xilinx CPLD
- 512K SRAM, 512K Flash standard
- Optional M-Systems DiskOnChip
- Expansion Bus for Peripheral Boards
- eRTOS available for Multitasking



Contact our UK distributor

Trionyx DSP Systems

Email: info@trionyx.co.uk

Call: +44 (0)20 8789 8775 Fax: +44 (0)20 8785 0764
81 Skeena Hill, Southfields, London, SW18 5PW, UK

• Free technical support available via email •

Visit us on the web at www.jkmicro.com
+1 530-297-6073 Fax: +1 530-297-6074 sales@jkmicro.com
1403 Fifth Street, Suite D, Davis, CA 95616 USA

JK microsystems

500MHz sampling front end

Building on his earlier article, outlining how to make a 500MHz scope adaptor, Ian Hickman here discusses the remaining sections needed to implement the scheme. It turns out that these are as tricky and even more complicated than the sampling circuit described earlier.

As I mentioned in my earlier article¹, back in the 1950s oscilloscopes struggled to provide a bandwidth of 50MHz: 25MHz was nearer the norm. A notable Tektronix model, with the aid of a special plug-in, managed 85MHz. It was considered remarkable in its day.

Strange to relate, then, that in the late 1950s an oscilloscope appeared which boasted the then incredible bandwidth of 2000MHz. This Hewlett-Packard instrument, whose model number was HP260 or maybe HP280 I think, was an entirely new breed of device, called a 'sampling oscilloscope'.

This instrument achieved its remarkable performance by giving up the quest to handle the incoming signal in real time. Instead, it used a very high-speed gate, operated by a very narrow pulse, to sample the signal at intervals.

Such a same scheme is still used today in digital *sampling* oscilloscopes: not to be confused with digital storage oscilloscopes. Both types are discussed in reference 1.

The technique was refined over the years by both Hewlett-Packard and Tektronix, leading to instruments with a bandwidth of 14GHz by the 1970s, and more recently, of 50GHz. But like the original models, indeed like all sampling oscilloscopes, these are limited to operating on continuous, repetitive signals. Clearly the technique does not, by its very nature, lend itself to capturing transients, or fast one-off events of any kind.

¹March 2000 issue, 'Towards a 500MHz scope adaptor'

You'll need an oscilloscope and...

As the subsystem described here uses an oscilloscope as the display device, you will obviously need one if you intend to experiment in this field. A scope with a modest bandwidth will suffice, although it will need an external X input facility.

If you intend to build the scope add-on described below, you will also need a fair amount of electronic knowledge and experience; it is not a project for the inexperienced or the faint-hearted. With any project of this complexity, some trouble-shooting and problem solving will inevitably be called for.

The basics

Given a sampling circuit, such as that described in reference 2, it must be triggered in such a way that succeeding samples build up a slowed down replica of the original waveform, rather after the manner of a stroboscope.

A trigger circuit derives the timing of the sample pulses from the input waveform, or from a divided down version – i.e. sub-harmonic – of it. Just how this is managed, in such a way as to build up the waveform, was a problem not addressed in the earlier article. That work dealt only with the sampling circuit.

The circuitry to produce the necessary timing of the sampling pulses is the main topic of this article, although the essence of the earlier article is repeated here. While the earlier article may still be of interest, it doesn't matter whether you have access to it or not; all the necessary information for the intrepid experimenter is contained in the following pages.

The circuit described in the earlier article is capable of taking exceedingly short samples of the signal. The sampling gate is briefly opened by a pulse about one nanosecond wide, which corresponds to a Nyquist bandwidth of 500MHz. The arrangement is shown in the block diagram in Fig. 1.

Input signals are connected to a storage capacitor by the sampling gate. The shorter the time for which the gate is open, the higher the achievable bandwidth. But with an open time as brief as a nanosecond, the capacitor only has time to charge up to a few

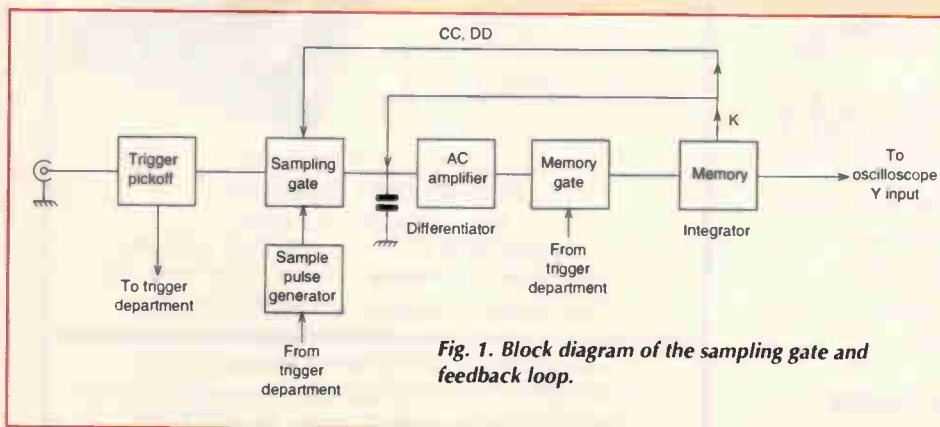

Fig. 1. Block diagram of the sampling gate and feedback loop.

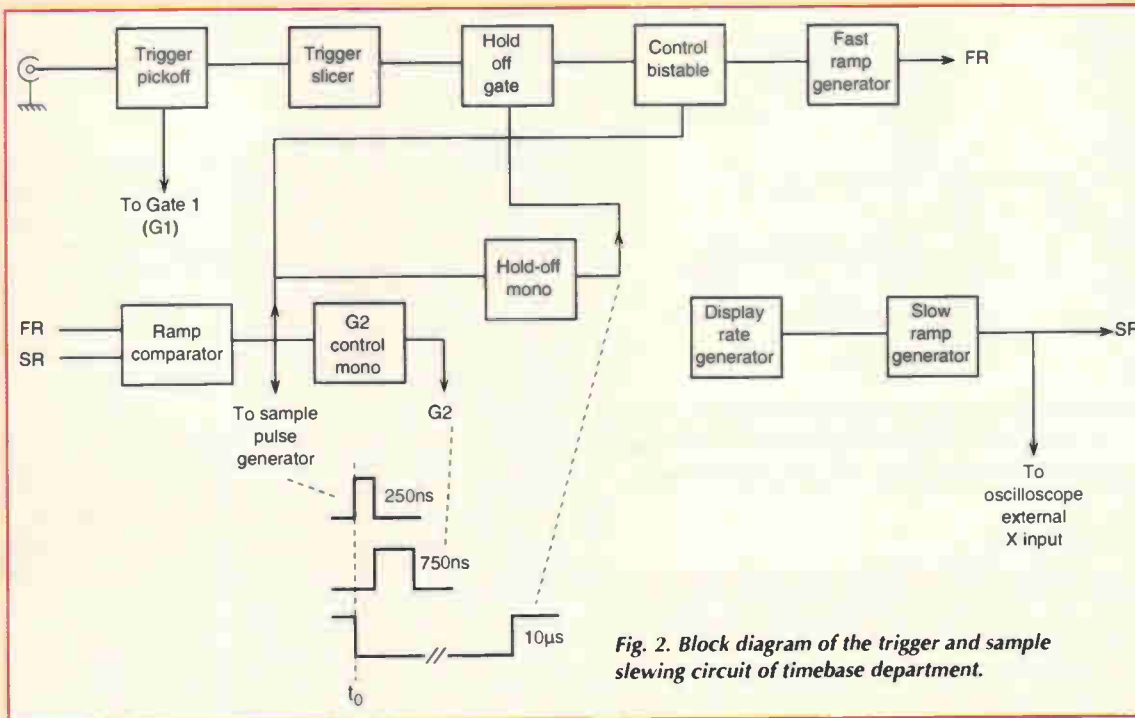

Fig. 2. Block diagram of the trigger and sample slewing circuit of timebase department.

percent of the input voltage. The voltage on the capacitor is then amplified by a factor sufficient to make up the shortfall, giving a measure of the actual input voltage at the instant the sample was taken.

However, the required information is not the absolute value of the capacitor voltage, but the *difference* between the current sample and its predecessor. So the amplifier is AC coupled, thus it acts as a *differentiator*. Its output voltage is stored via a second gate, in a memory capacitor.

The memory *accumulates* the successive capacitor difference voltages; thus it is an *integrator* and its output represents the value of the input signal at the moment the last sample was taken. The combination of a differentiator and an integrator results in a constant unity gain system, from 0Hz (DC) up to a frequency somewhat below the Nyquist rate.

Figure 2 shows the all-important trigger processing section. A fraction of the input signal energy, about 10%, is picked off and fed to a trigger slicer circuit. This produces a squared up version of the input signal and, via the hold-off gate, will trigger the control bistable, initiating a positive-going 'fast ramp'.

The display-rate generator produces a fixed frequency high enough to avoid flicker, and with a very asymmetrical mark space ratio. During the mark period, a positive-going 'slow ramp' is produced, resetting rapidly during the short space period. The slow ramp is fed out to the external X input of the display oscilloscope.

Both the fast and the slow ramp are fed to the ramp comparator, so that as soon as the fast ramp crosses the level of the slow ramp, a narrow sample pulse is produced. At this same time t_0 , the control bistable is reset and the hold-off monostable is triggered. The latter closes the hold-off gate, preventing the output of the trigger slicer triggering the control bistable again for the next 10µs.

When the hold-off gate reopens, the control bistable can again be triggered, initiating another fast ramp. However, this time, the t_0 at which the fast ramp crosses the slow ramp level will be delayed rather more relative to the trigger that started the fast ramp. This is because the slow ramp voltage will have increased since the previous trigger.

Thus successive samples are taken at slightly later points on the input waveform, building up a pattern across the screen, representing the input waveform, but in 'equivalent time' rather than real time. Clearly, the flatter the slow ramp, the smaller are the successive delays, and the closer together the samples cluster on the input waveform.

Ultimately, with a nearly flat 'slow ramp', all samples would be taken at almost the same point on successive samples of the waveform, and it is thus easy to produce an impressive figure for the 'equivalent sampling rate'.

The nitty gritty

While true, the preceding explanation is very simplistic. When the fast ramp crosses the slow ramp level, in addition to triggering the sampling pulse and resetting the control bistable, the ramp comparator output generates a 250ns pulse. This in turn triggers the Gate 2 control monostable, producing a 750ns pulse; see Fig. 2.

The 750ns pulse opens Gate 2, the memory gate in Fig. 1. The reasons for the various delays and pulse widths will become apparent later, but they are crucial to the operation of the overall system. To see just how, one must turn from block diagrams to the circuitry in detail, and the place to start is at the beginning of the signal processing chain, Fig. 3.

Circuit details

Figure 3 shows Gate 1 and its associated components. Early sampling oscilloscopes used a high-impedance probe, with the sampling circuit actually mounted at the end of a cable, in the probe head. This was never entirely satisfactory, resulting in 'kick-out', i.e., fast edges injected into the circuit under test at the sampling rate, from the sampling gate.

This design uses a low-impedance input, 75Ω, intended to be driven by an active probe, such as described in reference 3. Transistor Tr_1 is normally off. Its collector voltage rises via R_7 and R_8 , aiming at +70V, charging the capacitance of the open circuit coaxial line L_1 in the process.

However, the collector voltage never reaches +70V, being caught via a diode at a voltage V_{clamp} . This clamp is set at typically about +28V, depending on the particular BFR91

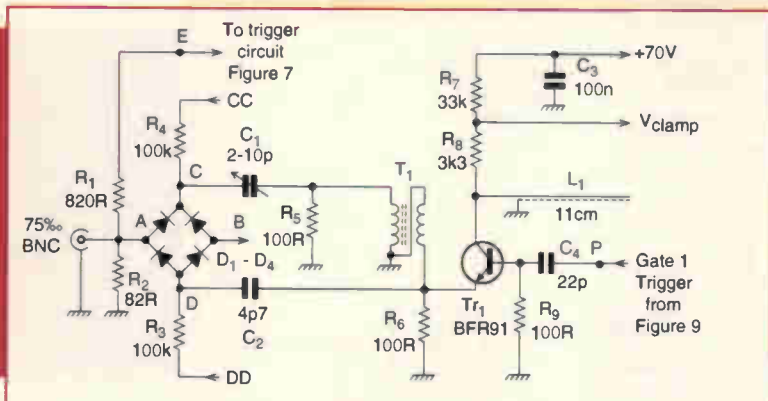

T_1 , 3T + 3T 8 thou. EnCu on Siemens 2 hole balun core B62152-A8X30, $A_L = 2300$
 $D_1 - D_4$, BAR28. E: to Trigger slicer, L1, miniature 50ohm PTFE insulated coax.
 B: G1 output to sample feedback loop circuitry. CC - DD, gate G1 back-off voltage.

Fig. 3 Circuit of the sampling gate.

used. This is just below the transistor's avalanche breakdown voltage, and well above the manufacturer's recommended rated maximum.

When a positive-going trigger pulse arrives, the transistor starts to conduct. But due to the high electric field strength within the device, the few initial carriers multiply rapidly, and the transistor becomes effectively a short circuit.

The voltage stored on the transmission line is then divided between the 50Ω source impedance of the line, the impedance in the emitter circuit of Tr_1 , and the voltage drop across the transistor, which is not inconsiderable. More on the operation of avalanche pulse generators can be found in reference 4.

The impedance in the emitter circuit of Tr_1 consists of R_6 and, via T_1 , R_5 together with the diodes $D_{1,4}$ forming Gate 1. These diodes are normally reverse biased by the 'back-off voltage' between points CC and DD, but conduct briefly during the pulse, momentarily connecting point A to point B.

Pulse length is determined by the two-way transit time of the transmission line L_1 . This is about 1.1ns, depending on the velocity of propagation in the particular type of 50Ω coaxial cable used.

Since the next sample is normally not taken until many complete cycles of the input waveform later, the back-off voltage must be greater than the peak to peak excursion of

the input; otherwise the Gate 1 diodes would conduct at the wrong time. So the amplitude of the available pulse from the avalanche pulse generator limits the peak to peak input voltage the system can accept.

Making up the short-fall

As I mentioned earlier, the capacitor that stores the output of Gate 1 can only charge up to a fraction of the input voltage during the very brief sampling pulse. To maximise this voltage, the Gate 1 storage capacitor is made very small.

Indeed, you will look for it in vain in either Fig. 3, or in Fig. 4. In fact, it consists solely of the stray capacitance at the output of Gate 1, which comprises the input capacitance of IC_{1a} , the self capacitance of R_{10} and R_{11} , and the capacitance to the rest of the world of the lead connecting Gate 1 output to test point B in Fig. 4.

Being so small, this storage capacitor can store the new voltage level out of Gate 1 only very briefly, before it would leak away via R_{11} , returning the voltage at the non-inverting input of IC_{1a} to ground potential. But before that has a chance to happen, the new level is applied by the buffer amplifier IC_{1a} , via C_5 and R_{12} , to non-inverting amplifier IC_{1b} . The gain of this is set to X, where $100/X$ is the percentage sampling efficiency of Gate 1.

Thus the voltage at point H equals what the output of Gate 1 would have been, had its sampling efficiency been 100%. But due to the finite response speed of IC_{1a} and IC_{1b} , this desirable state of affairs takes an appreciable fraction of a microsecond. For this reason, the 750ns wide pulse which opens Gate 2 is delayed by 250ns, as shown in Fig. 2.

During the time that Gate 2 is open, IC_{1c} integrates the voltage at point H. The time constant of the integrator, in conjunction with the gain of IC_{1b} , set by R_{13} , is such that the voltage at the output of IC_{1d} reaches a level equal to the input voltage at point A, when the sample was taken.

Unity gain amplifier IC_{1d} is included, as the integrator is an inverting circuit. Non-inverting integrators, such as the de Boo integrator, are well known, but not so convenient in this arrangement, where the integrator input is left open circuit between pulses.

Having extracted the true value of the input, it is necessary to set up the front end to measure the change in input voltage at the time the next sample is taken. This takes two steps. The first consists of charging up the tiny Gate 1 output storage capacitor to the current input voltage, which is achieved via R_{10} .

However, it is also necessary to centre Gate 1 itself on this

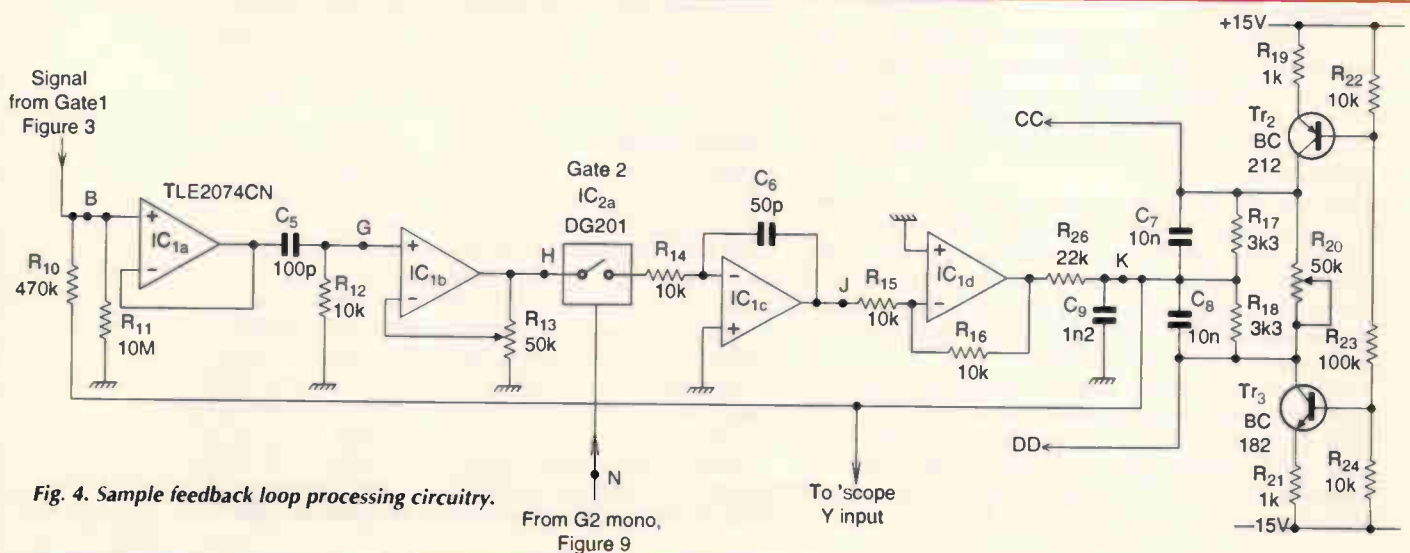

Fig. 4. Sample feedback loop processing circuitry.

voltage, and this is performed by adjusting the voltages CC and DD. The amplitude of the back-off voltage is set by the volt drop, caused by constant current generators $Tr_{2,3}$, across R_{17} , R_{18} and R_{20} . But the level at which this constant difference sits, is determined by the output voltage of IC_{1d} .

Positive or negative?

Response from point B to point K is, as described above, positive. And the output voltage at point K is fed back to point B. This sounds like positive feedback, and indeed it is.

However, the inclusion of passive lag R_{36} and C_9 delays this positive feedback, so that it is virtually ineffective during the period that Gate 2 is open. But during the minimum $10\mu s$ delay between samples caused by the hold-off monostable, the voltages at points B, CC and DD all settle to the appropriate values and, crucially, point G returns to ground. Thus when the next sample is taken, purely the difference between it and the previous one is applied to IC_{1b} .

To see how the system works as a whole, consider the case where the input is at 0V for a period, and then makes a step change to, say, +1V. In Fig. 5, the left hand diagram shows what happens if the overall gain of the sample feedback loop, as set by the efficiency of Gate 1 sampling, the setting of R_{13} , the length of Gate 2 opening and the time constant of the integrator, is too high. The result is that the supposedly accurate estimate of the true input voltage is also too high.

Following the step, the system will adjust to correct the overshoot, but by too much again: the loop is under-damped. Thus over the next few samples, the output will settle to accurately reflect the input. So, considered in the long term, the feedback is negative. Unlike a normal underdamped negative feedback loop, the frequency of the ring is independent of circuit parameters. It is simply half the sample frequency, as shown.

The right diagram in Fig. 5 shows what happens, on the other hand, if the sample feedback loop gain is too low. The response is now over-damped. When correctly set up, the sample feedback loop will correctly acquire the true amplitude of the input in a single step.

Despite the overall effect being one of negative feedback, the positive feedback aspect is responsible for some deterioration of the signal to noise ratio of the waveform as reconstructed. This appears in the form of jitter, or sample-to-sample noise. The displayed pulses are then not all at exactly the correct level, a perennial problem with sampling oscilloscopes.

Slewing the samples

Figure 6 shows the sequence of events as the system samples an input waveform. The capital letters by the waveforms refer to corresponding points on the circuit diagrams of the trigger/sample slewing department, detailed below.

The trigger slicer produces an on/off waveform from the input signal. This is applied to the hold-off gate, a two input NAND gate. At some point, the $10\mu s$ hold-off period expires and the other input to the gate changes from logic 0 to 1. This permits the output of the gate to go negative, either immediately if the slicer output is already high, or when it next does so.

On the next negative-going edge the hold-off gate output is sent high, triggering the control bistable, which initiates a fast ramp. When the fast ramp level passes that of the slow ramp, several things happen. A Gate 1 sampling pulse is generated, and at the same time, the control bistable is reset.

A 250ns delay is initiated, and the trigger hold-off monostable device is retriggered, preventing further triggers for $10\mu s$. The trailing edge of the 250ns delay pulse triggers the Gate 2 control monostable device, and the sequence of

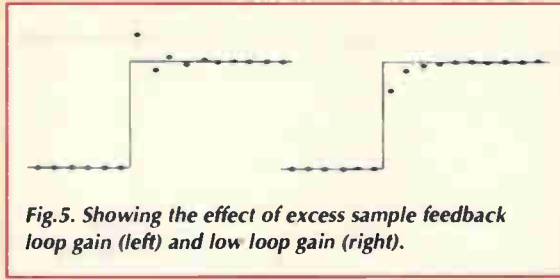

Fig. 5. Showing the effect of excess sample feedback loop gain (left) and low loop gain (right).

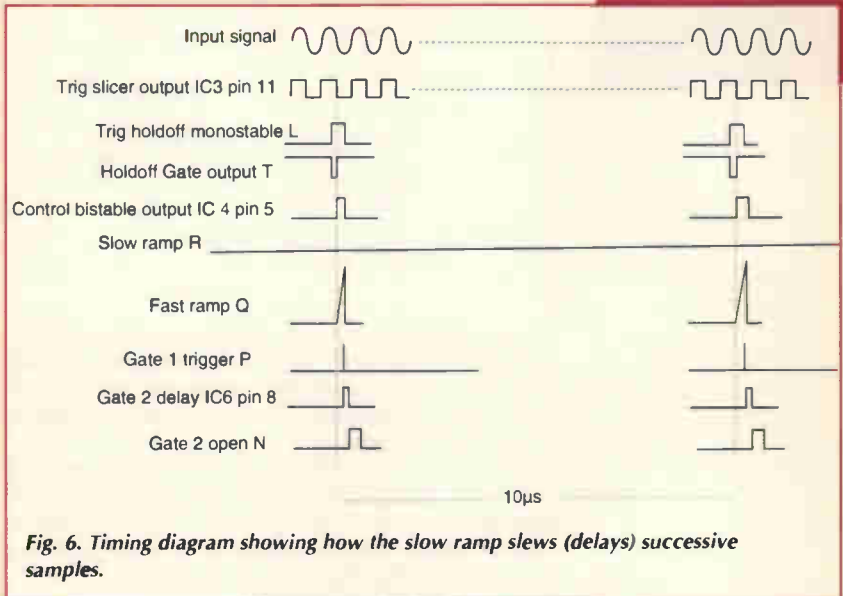

Fig. 6. Timing diagram showing how the slow ramp slews (delays) successive samples.

events described in the previous section unfolds.

Trigger/slewing circuitry

Figure 7 shows the front end of the triggering department. Resistor R_1 , R_2 and R_{27} provide a 75Ω input resistance, with one eleventh of the input voltage available to the MAX913 trigger slicer IC_{10} .

To ensure clean switching, a small amount of positive feedback is applied, providing a small degree of hysteresis. The positive feedback is applied to the non-inverting input, being positive by virtue of being taken from the complementary Q output.

Resistor R_{38} is fitted to maintain the maximum trigger sensitivity despite the attenuation due to R_1 and R_{27} . With a MAX913 having zero offset voltage, its value would be $1M\Omega$, the same as R_{31} . With the particular MAX913 used in the prototype, the required value turned out to be $3.3M\Omega$.

The trigger slicer output is taken via one section of IC_3 to the input, pin 10, of the hold-off gate. The intermediate gate is left over from the development phase, being one of various superfluous gates or inverters sprinkled around the system for the same reason.

Assuming the input from the hold-off monostable device, point L, is high, a negative edge at pin 10 will produce a positive one at pin 8, triggering the control bistable IC_4 . The Q output of IC_4 at pin 5 then goes high, permitting constant current generator Tr_4 to charge C_{15} , with C_{16} if a slower fast ramp is required.

Switch S_1 permits the selection of equivalent timebase speeds of 1, 10 or $100ns/division$ on the display scope. Capacitor C_{13} and C_{14} provide additional decoupling for the fast ramp generator. Any variations in fast ramp timing will cause the sampling points to vary, contributing to a jittery displayed trace.

Fig. 7. The trigger slicer and control bistable circuits.

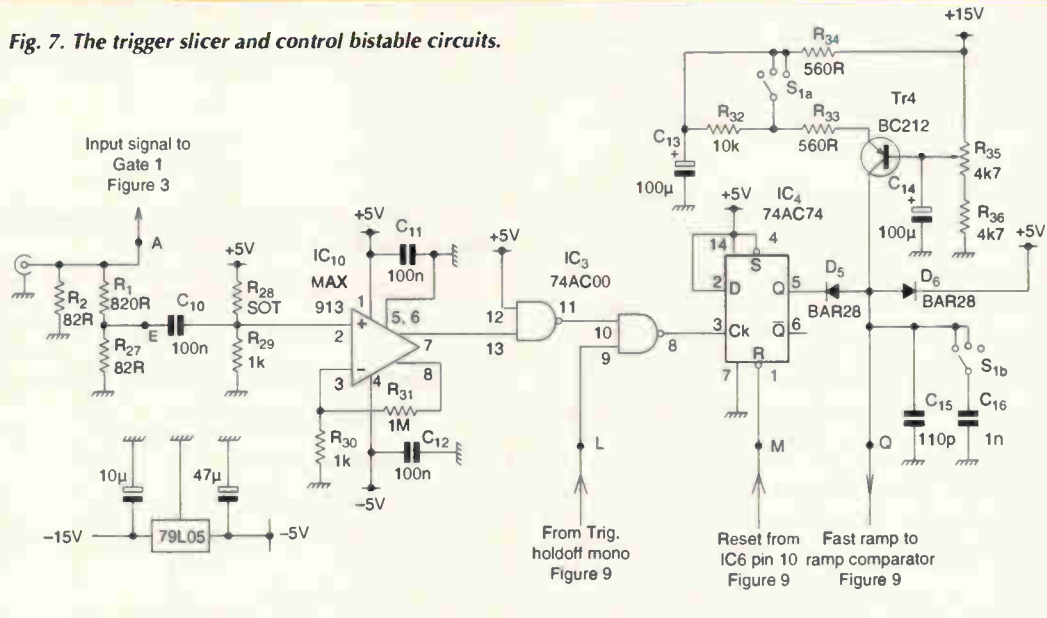

The fast ramp generator output at Q is applied to the ramp comparator, but before considering that, Fig. 8 shows how the slow ramp is generated. The 555 timer IC₈ generates an asymmetrical squarewave.

During the brief period when IC₆ pin 6 is high, the JFET Tr₅ is on and shorts out C₂₄, resetting the ramp. During the longer period when IC₆ pin 6 is low, Tr₅ is off and the Howland current pump arrangement of IC_{9a} produces a ramp, which is positive-going from ground.

The two following op-amp sections are a simple bounding circuit, which prevents the slow ramp output at S greatly exceeding +5V. Output S is applied to the X input of the display oscilloscope.

On my scope, in XY mode input channel 1 doubles as the X input, so its input attenuator and VARIABLE control were used to adjust the sweep to 10 divisions full screen. In other cases, an additional pot like R₅₅ could be incorporated to fulfil this function. Output R provides the slow ramp to the ramp comparator, R₅₅ providing adjustment to set the ramp excursion to +5V maximum.

Figure 9 shows the remainder of the trigger/slewing department. The slow ramp from Fig. 8 is applied at R direct to pin 2 of the ramp comparator IC₅, another MAX 913. The fast ramp is applied to pin 3 via the buffer stage Tr₆. Due to D₇, the fast ramp at pin 3 always starts from below 0V, thus ensuring that it always crosses the slow ramp level.

A small amount of hysteresis is again applied, via R₃₉. When the fast ramp overtakes the slow ramp, point P, pin 12 of IC₆, goes high, triggering the avalanche pulse generator Tr₁ and applying a sampling pulse to Gate 1. At the same time, pin 10 of IC₆ goes low, resetting the control bistable, triggering the hold-off monostable device at pin 1 of IC₇ and sending pin 8 of IC₆ high.

Output from the hold-off monostable device at point L closes the trigger hold-off gate for the next 10μs. With the control bistable now reset, the fast ramp returns to a little above 0V, clamped by D₅, and pin 12 of IC₆ returns to 0V.

After a delay of some 250ns, set by R₄₀ and C₁₈, pin 8 of IC₆ goes low, triggering the Gate 2 control monostable device at pin 9 of the 74HC221, IC₇. This outputs a pulse at

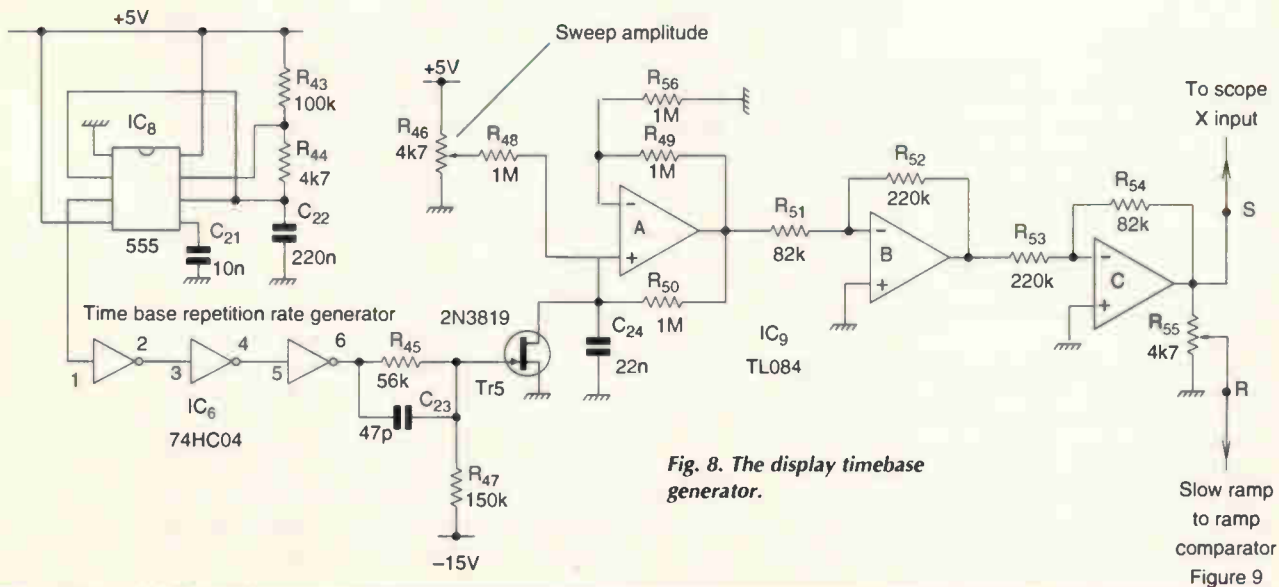

Fig. 8. The display timebase generator.

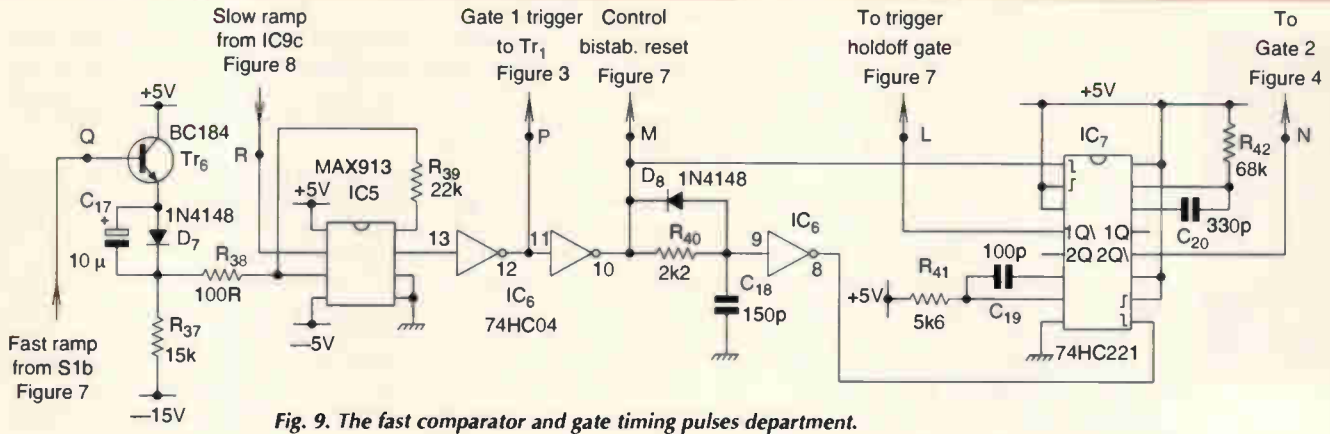

Fig. 9. The fast comparator and gate timing pulses department.

N, opening Gate 2 for 750ns.

And there matters rest for the next 10µs at least, until the control bistable is retriggered. In the mean time, the voltage levels at all points around the sample feedback loop settle to steady values, ready to process the next sample.

Power supplies

The suite of stabilised power supplies shown in Fig. 10 was built and tested as a separate module. It supplies the various voltages required by the subsystem, namely +70V, V_{clamp}, +15V, +5V and -15V.

Both MAX913 comparators also require -5V, and this was produced locally by a 79L05, on the trigger/slewing logic board, see Fig. 7.

The MAX913 operates at frequencies up to 150MHz. If you are contemplating higher input frequencies, either a faster device would be required, or a prescaler could be used to divide the input down by a factor of two or more.

A suitable prescaler is incorporated in many synthesiser ICs designed for use in the GSM, DCS/PCS bands, etc. I have a couple of SP8715 1100MHz multi-modulus prescaler ICs in stock, but these are not very suitable, as the minimum sinewave input frequency for correct operation is 200MHz.

The devices will operate down to 0Hz provided the input slew rate is faster than 100V/µs, so should prove suitable if preceded by a fast slicer circuit, perhaps PECL. Note that due to the hold-off gate, the maximum sample rate is 100kHz. So a ÷64 prescaler would permit operation down

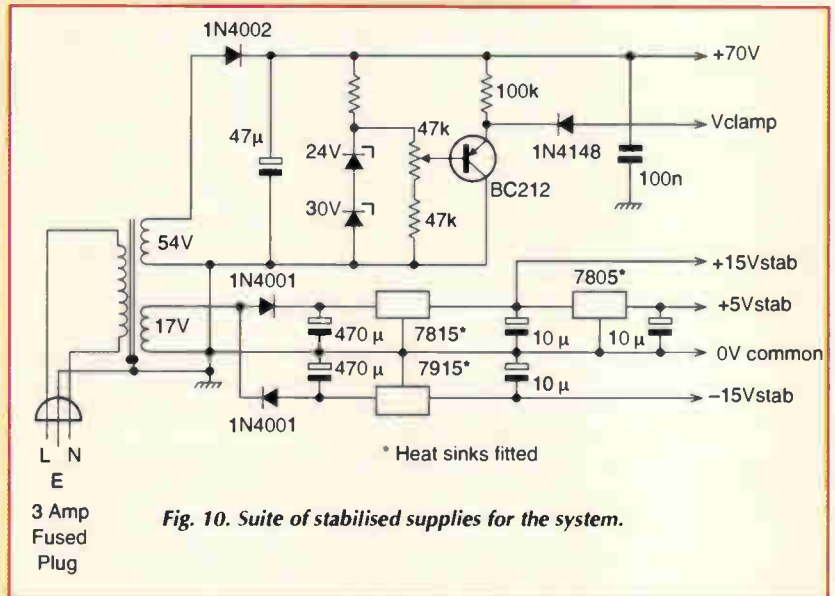

Fig. 10. Suite of stabilised supplies for the system.

to 6.4MHz at the maximum sample rate – and lower if fewer samples across the screen were acceptable.

For frequencies lower than this, the oscilloscope used as the display should be able to handle the signal on its own!

Implementation considerations

When dealing with very high frequencies, the mechanical

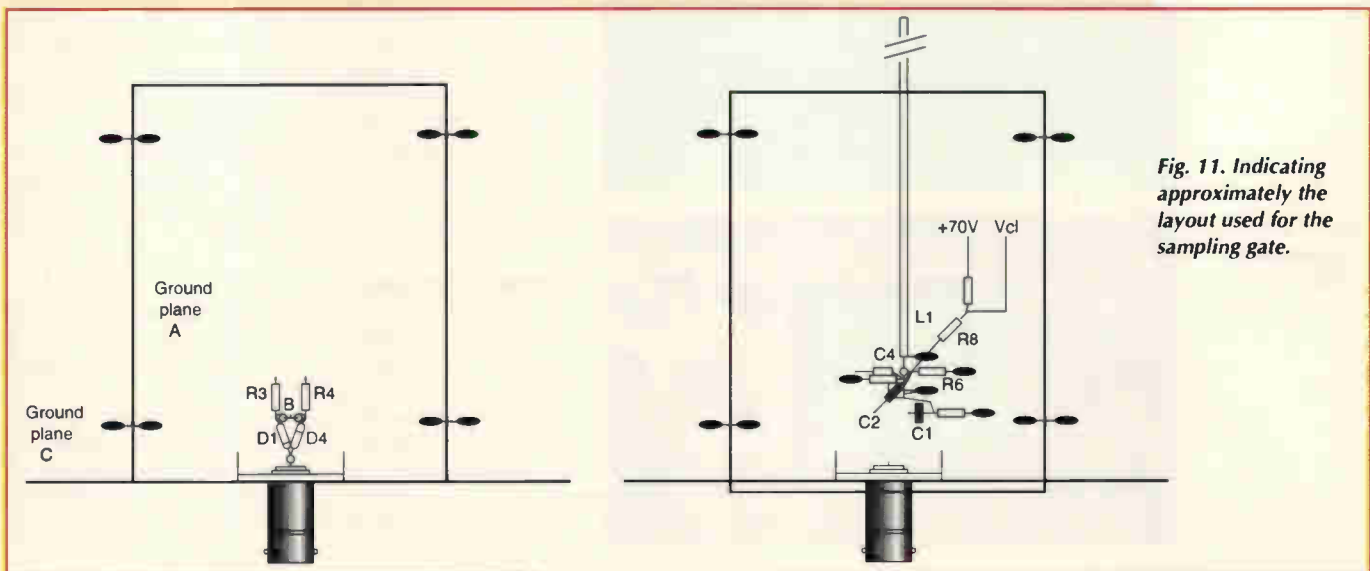

Fig. 11. Indicating approximately the layout used for the sampling gate.

design of a circuit becomes of crucial importance. Construction of the critical Gate 1 circuitry of Fig. 3 was carried out on a ground plane, Fig. 11. The square flange of a 75Ω BNC panel mounting socket was soldered to the edge of a 6cm by 8cm piece of SRBP copper clad board (ground plane A), and strengthened with a couple of triangular tin plate gussets, as shown.

Two of the diodes and resistors R_3 and R_4 were mounted as shown, on the connector's centre conductor. The other two diodes were mounted pointing upwards, so that point B sits in a hole in another piece of copperclad (ground plane B, not shown), mounted on metal pillars, above the first.

Remaining components of Fig. 1 were mounted on, or just above the ground plane, as shown separately, for clarity, in the right-hand sketch of Fig. 11.

Resistor R_1 was mounted on the connector's centre conductor, pointing upwards and projecting through another hole in ground plane B, where IC_{10} was mounted. Ground-plane A was subsequently attached with earth straps to a larger piece of copperclad, 20cm by 20cm (ground plane C), as indicated. That completed the critical part of the layout.

The beauty of the sampling scope is that once the samples are taken, they can be processed almost at leisure – certainly at lowish frequencies where handling them is no great problem. So the sample feedback loop of Fig. 4 was constructed on 0.1in matrix copper-strip board.

All ICs were socketed for convenience should changes be necessary. In fact, such a change was necessary; originally IC_1 was a TL084, but the response of this proved too slow, so it was changed to the faster TLE2074 as shown.

The trigger/slewing logic was made up on a standard logic IC prototyping board. The present arrangement is not very satisfactory though, due to the lead lengths this involves between the different modules.

Construction is best done in stages, starting with the power supplies, Fig. 10, and then proceeding to the circuitry of Figs 3 and 4. The remaining sections may then be constructed also, or you may prefer to get each section working, as described below, before proceeding to the next section.

Fig. 12. The sampling pulse, viewed on an oscilloscope of bandwidth inadequate for the purpose.

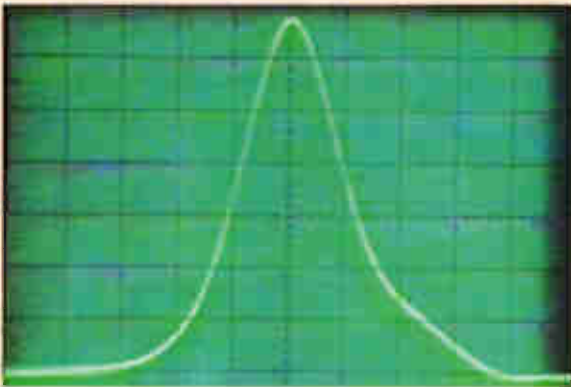
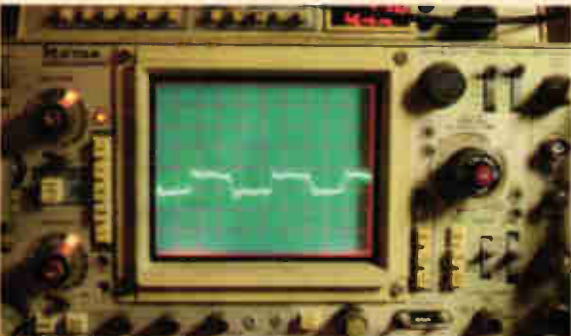

Fig. 13. Display of a squarewave with a 1ns rise time.



Setting up

A temporary test unit will be needed, producing the 250ns and 750ns pulses at a 100kHz repetition rate, shown in Fig. 2 and the bottom two traces of Fig. 6. With V_{clamp} set near maximum, the avalanche transistor pulse generator Tr_1 should free run.

The pulse itself will be too fast for most oscilloscopes to display; Fig. 12 shows what it looks like on my Tektronix 475A, with its rated bandwidth of 250MHz – 1.4ns rise time, on a good day, bearing in mind its age.

In theory, the pulse is rectangular in shape, but due to the rise time of a 475A, it cannot accurately portray the pulse, and never actually reaches its full amplitude. However, if the pulse itself is too fast to see, the recovery of the potential at the junction of R_7 and R_8 in Fig. 3, towards V_{clamp} , will be easily seen. This is evidence that the avalanche pulse generator is working.

With the 250ns trigger pulse and 750ns Gate 2 pulse turned off, V_{clamp} should be reduced until the avalanche pulses just cease. The result will be that the output of IC_{1d} wanders off to one supply rail or the other, as IC_{1c} integrates its own input offsets.

With the 250ns and 750ns 100kHz pulses applied, the output of IC_{1d} should sit at or very near 0V, this being the potential at point A, with no external applied input at the 75Ω BNC socket, assuming a suitable setting of R_{20} . Adjust this initially so that the back-off potential between CC and DD is 3V.

When a plus or minus 1V potential is applied at the input, the potential at IC_{1d} output should follow the input. If the sample feedback loop gain set by R_{13} is too great, the loop will oscillate, and R_{13} should be backed off until this ceases.

The circuitry of Fig. 8 should now be tested; this module operates purely in a stand alone capacity, and should present no problems. Now add in the circuitry of Figs 7 and 9, enabling the full timebase department to be tested.

A 1Vp-p 50kHz sinewave should be applied at the BNC input socket, and should result in a 50kHz squarewave at pin 7 of trigger slicer IC_{10} . A value for R_{18} can then be found, that keeps the trigger slicer running down to the smallest possible amplitude of the 50kHz sinewave.

The whole timebase department should now be working, but in view of the highly interconnected nature of the various stages, some trouble-shooting may be necessary, unless your constructional skills are infallible! With S_1 set for the slowest fast ramp rate, the fast ramp should be visible at the emitter of Tr_6 , even on a scope having a modest rise time.

With the timebase department working, the Gate 1 and Gate 2 pulses, points P and N in Fig. 9, should be connected to the corresponding points in Fig. 3 and 4. A 1V p-p 5MHz squarewave connected to the BNC socket should now be reproduced on the screen of the oscilloscope.

For best rise time without overshoot, R_{13} will need adjustment. Note that the setting of V_{clamp} , R_{20} and R_{13} all interact, and some iteration will certainly be necessary to optimise the performance. Clearly, the 5MHz test squarewave should have very fast rise and fall times; a string of 74AC series inverters can be used to sharpen it up.

Further development

As will be all too clear from the circuit diagrams, the system is still at an experimental stage. An obvious improvement would be the addition of $\times 2$ and $\times 5$ timebase ranges, intermediate between the ranges provided by S_1 .

Reducing the amplitude of the slow ramp will have the effect of increasing the equivalent sample rate: effectively increasing the equivalent timebase speed. The mean level of this reduced amplitude slow ramp can then be adjusted, between the limits of 0V and +5V, giving in effect a variable

timebase delay, permitting closer examination of any part of the input waveform.

But probably the greatest prize would result from further work on the avalanche pulse generator. Halving the length of the pulse forming line L_1 would give pulses around 500ps long, increasing the Nyquist rate to around 1GHz. However, I do not know whether the BFR91 device would still then be suitable, and of course the shorter opening of Gate 1 will halve the sampling efficiency.

While in principle, this can be compensated by increasing the loop gain with R_{13} , the increased positive feedback will inevitably increase the amount of vertical jitter of the displayed points on the screen.

I have experimented with a BFR520 at Tr_1 , a device with an f_t of 9GHz, against the 5GHz of the BFR91. But its lower avalanche voltage limits the available amplitude of the sampling pulse. This in turn limits the usable range of the back-off voltage, setting a limit on the maximum input amplitude the system can accept.

The intention is to use the system with an active probe using the MAX4005, described in reference 3. This has a gain of $\times 0.5$, so that 5V logic signals only require a 0 to +2.5V signal handling range for Gate 1.

All in all, the project has proved a fascinating challenge, and shows very definite promise. As an example, Fig. 13 shows the display of a squarewave of about 28MHz. This was produced by a generator I designed, using a PECL direct digital synthesiser chip type SP2002, clocked at 1268MHz. There is evidence of a degree of jitter in the display, which is doubtless

due to the poor layout of the prototype, mentioned earlier.

The SP2002 device data sheet gives lots of data on the sine outputs, but fails to specify the rise time of the squarewave outputs. However, this should not substantially exceed the clock period and should therefore be 1ns or less.

It appears that there are several points on the displayed rise time, but this is because the exposure used for Fig. 13 has covered several successive sweeps of the display. It seems that the rise time of the system really is about 1ns.

In oscilloscope applications, rise time is generally a much more key specification than bandwidth, and this system looks very promising in that respect. ■

References

- 1 Digital Storage Oscilloscopes, Ian Hickman, Newnes Butterworth-Heinemann, 1997. ISBN 0 7506 2856 1
- 2 'Towards a 500MHz scope add-on', Ian Hickman, *Electronics World*, March 2000, pp. 202-208.
- 3 'Scope probes, active and passive', Ian Hickman, *Electronics World*, May 1996, pp. 366-372. Reproduced in Analog Circuits Cookbook 2nd Ed. 1999, Ian Hickman, Newnes Butterworth-Heinemann, ISBN 0 7506 4234 3
- 4 'Working with avalanche transistors', Ian Hickman, *Electronics World*, March 1996, pp. 219-222. Reproduced in Analog Circuits Cookbook 2nd Ed. 1999, Ian Hickman, Newnes Butterworth-Heinemann, ISBN 0 7506 4234 3

There has never been a better time to go wire free!

NEW!

- *Faster data rates!
- *PLL stabilised technology!
- *Increased range!
- *Lower unit cost!
- *Off-the-shelf solutions!

XTR434 100Kbps Data Transceivers	
1+	£ 29.95
10+	£ 25.00
100+	£ 20.00
1K+	£ POA

RTcom™-iQradio-XTR 57.6Kbps modem: With RS232 port, special EW reader price of £120.00 per pair.

RTcom™-iQradio-XTR 57.6Kbps modem: With TTL interface, special EW reader price of £120.00 per pair.

Aurel Transceivers from stock! All prices +VAT on a Cheque or Credit card payment basis.

Tel: +44(0)1992 576107
Fax: +44(0)1992 561994

Why not visit:-
<http://www.radio-tech.co.uk>



57.6Kbps Modems



100Kbps Transceiver



Up to 250m range!



Flash programmable

Springboard

low cost connectivity, I/O and control

£49.99
EW & V



- 8 x digital inputs
- 8 x open drain high current outputs
- 3 x analogue inputs (8 bit)
- 2 x 0 to 5 volt analogue outputs (8 bit)
- 1 x RS232 (TTL level) Tx/Rx
- 1 x LCD interface
- Power Supply - 7 to 24 volts (optional 9 volt battery backup (pp3))
- PCA Dimension 100 x 100
- Connector 37 Way D
- Accepts all Parallax 24 pin Stamps(not supplied)
- Accepts NetMedia BX24(not supplied)

Example software for Springboard includes a web server (written in Java to run on a PC or Dallas Semiconductor Tini) plus typical control applet allowing a web site to be established that will send control datagrams to "Springboard" and display received results.

Contact:
Pinecone Associates Ltd
office@pinecone.fsbusiness.co.uk
Call: +44 (0) 161 776 4405 Fax: +44 (0) 161 776 4407
Carrington Business Park, Carrington, Manchester M31 4DD

T & M EQUIPMENT

AGILENT TECHNOLOGIES (HEWLETT PACKARD)



8753ES/010 3GHz network analyser. option 010 (TIME-OMAIN) (List over £28000) £15000.
 8653ES/06/010 network analyser with 006 & 010 (6GHz + time-domain options) (list £32k) £20000
 All above supplied with new Agilent calibration & 1 year warranty.

ralfe electronics *exclusively professional T&M*

Unit 1, Olds Close, Olds Approach • WATFORD Herts WD1 8RU • ENGLAND
 Tel (+44) 0 1923 721396 • Fax (+44) 0 1923 721402

EST 45 YRS



AGILENT TECHNOLOGIES



8720C 20GHz network analyser £2000
 16534A digitising oscilloscope card £2500
 16702A logic analyser system mainframe (£8k5) £4000
 33120A 15MHz function generator £850

AGILENT TECHNOLOGIES (HEWLETT PACKARD) an 'as new condition' E8385A 300KHz - 9GHz NETWORK ANALYSER with /010/015/1CL Options (time-domain & high-stability). Current list is over £48k, asking £25,000 Choice of 2 in stock.



37724A / 37776A SDH/PDH test set with optical (1310nm) plug-in £2000
 437B microwave power meter (requires additional sensor) £1000
 4396B /010/1D6/spectrum/ network/ impedance analyser (E>25k) £15000
 53310A modulation analyser /01/030 (>10k) £5000
 54835A infinium oscilloscope 5Gsa/sec 4 channel (£16k) £8000
 80053B 3.5mm verification kit £2000
 80058D 2.4mm economy calibration kit (list £4904) £2500
 85132F 7mm to 3.5mm flexible test port cable set (list £2862) £1750
 85133F 2.4mm flexible test port cable set (list £4249) £2500
 8164A lightwave measurement system with 81640A / 072 tunable laser module £2000
 89441A 2.65GHz vector signal analyser. many options listing at >50k £call
 2 in Stock
 8164A lightwave measurement system with 81680A / 072 tunable laser module £20000
 86142B/004/006 optical spectrum analyser (>£37k) £20000
 8857B synthesized signal generator 0.1 - 2080MHz £4000
 8722E1/010/1D5 40GHz network analyser (list >£58000) £35000
 8805B /10/51 audio analyser £2000
 8804A function generator £1000
 8970B noise figure meter with 346A noise source £5500
 E8358A 300kHz - 9GHz network analyser (49k) £25000
 E4432B 250kHz-3GHz signal gen with /1E5/UN5/UN7/UN8/RUND (£28k) £16000
 E4437B 250kHz-4 GHz signal gen with UN8/UN9/UND (27k) £17500
 E5200A broadband service analyser, options
 /02/051/122/122/138/138/139/139 £5000
 J2171A ethernet interface module £1500
 J3458A fast ethernet lanprobe option 201 OR 202 and ANS £2000
 J3911A multiport token-ring Lanprobe £2000
 J3921A E3 ATM probe £6500
 J3935A Telegra D analyser /201 / 202 options (list £13250) £6500

All equipment sold calibration-checked by independent laboratories and carries un-conditional refund and 90-day guarantees.

TEST EQUIPMENT WANTED.

TOP PRICES PAID FOR PROFESSIONAL HIGH-END UNITS
AGILENT TECHNOLOGY SPECIALISTS.
 FOR COMPLETE STOCK LISTING PLEASE CHECK OUR WEBSITE
www.ralfe-electronics.co.uk



Certificate No.: 95/013
ISO9002 ACCREDITED STOCKIST MEASUREMENT & TEST EQUIPMENT

19.2k, easy installation, mobility, license exempt, world wide approval, no cabling.....

Everyone is thinking about transmitting data by radio ... are YOU?

www.xls.co.uk
01883 622778

XL Systems Ltd

S.R.P TRADING

Manufacturers & Distributors of Communications Equipment

WARNING!! DON'T BUY ANY AIRBAND RADIOS OR SCANNERS UNTIL YOU HAVE VIEWED OUR LARGE SELECTION@

WWW.SRPTRADING.COM

FREE POSTAGE AND PACKING!!

GP NI-MH HIGH POWER RECHARGEABLE BATTERIES

Mh-AA160... 1600AH AA cells ... £12.95 (set of 4) free p&p
 Mh-AA180... 1800AH AA cells ... £15.95 (set of 4) free p&p

Charger for above £8.95 free p&p

FREE POSTAGE AND PACKING!!

1175 Bristol Road South, Northfield, Birmingham B31 2SL
 Tel: 0121 475 6969 / 0121 475 9898 Fax: 0121 475 3355
 E.Mail: srp.trading@virgin.net
 WEB: www.srp trading.com

For more information, visit:
<http://www.umist.ac.uk/dias/pag/signalwizard.htm>

Real-time digital filter

Signal Wizard is a unique hardware and software system for designing, downloading and running filters in real-time. Low-pass, high-pass, band-pass, band-stop, comb or any arbitrary shape you like can be designed in seconds. Once a filter is designed, the software interface is used to download the filter to the hardware system via a serial link, where it is executed on demand.

You don't need to know about digital signal processing theory or the maths associated with digital-filter design. But if you're a filter expert, you won't find yourself restricted by the easy-to-use interface. If you want to do it the hard way, you can even design your filter in long-hand then download the filter's frequency response as an ASCII file to the Signal Wizard's control program!

Signal Wizard is a total filter solution. Due to its flexibility, it is ideal for processing audio-bandwidth signals in real time. High-quality analogue signal conditioning and a dual-channel 16/18-bit resolution analogue-to-digital converter and digital-to-analogue converter provide a resolution sufficient for the most demanding applications.

In short, the Signal Wizard brings the power of digital signal processing to any audio-bandwidth domain that requires high-performance electronic signal filtering. Applications include sensor linearisation, audio signal processing, signal analysis, vibration analysis, education and research in electrical, electronic and other physical sciences.

System requirements:

100 MHz PC running Windows' 95, 98 or ME
SVGA display (800X600 pixels) or higher
CD ROM drive
10 Mbytes of free hard disc space
Serial port, capable of 19200 bit/s

Signal Wizard - key features

- Runs under Windows 95, 98 or ME
- Generates FIR filters with a maximum of 1024 coefficients.
- Multiple pass, stop or arbitrary filters.
- Lower -3dB frequency 3.7Hz at 48kHz sample rate and 1.2Hz at 12kHz sample rate.
- Filter operates in single or dual channel modes.
- Import mode - ASCII import of any frequency response.
- Hardware module holds up to 16 filters, instantly selectable with one mouse click.
- Zero-phase distortion in the pass, transition and stop bands, ignoring input and output coupling.
- Choice of rectangular, Bartlett, Hamming, Hanning, Blackman or Kaiser Windows.
- Virtual control panel allowing run-time changes to filter gain and sampling rate.
- Includes frequency and time domain plots of filter performance.
- Frequency response plotted as linear, dB, square, root, real, imaginary or phase.
- Impulse, frequency and phase response exportable in a variety of formats (dB, power etc) as ASCII files for incorporation into standard spreadsheets.
- 18-bit resolution in single, 16-bit in dual-channel mode.
- Normal or turbo speed, software selectable.
- User selectable sample rates of 48kHz, 24kHz, 16kHz, 12kHz, 9.6kHz, 8kHz, 6kHz, 4.8kHz, 4kHz, 3.2kHz or 3kHz.



Each Signal Wizard kit includes: Filter DSP board, Windows filter design software on CD plus demonstration-filters, fully-worked help files - featuring tutorial, installation instructions, analogue i/o cables, RS232 COM port download cable, Power supply.

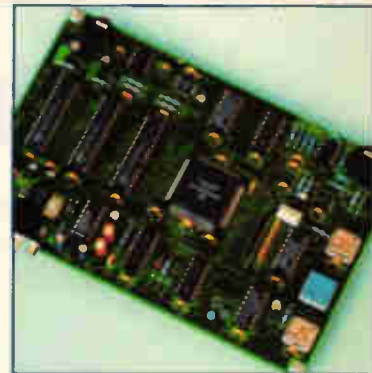

Signal Wizard - a unique, integrated hardware/software system for designing, downloading and running very high performance filters in real time. Available only from *Electronics World*.

Use this coupon to order your Signal Wizard filter

Order coupon

Please send me Signal Wizard filter(s) at £499, excluding £7 shipping and UK special delivery and VAT (£594.55 fully inclusive: e-mail electronics.world@ntlworld.com for quantity discounts and o/s postage rates).

Name _____

Address _____

Phone number/fax _____

Total amount £.....

I enclose a cheque _____

Please charge to my credit/debit card.
Card type (Mastercard/Visa/Switch etc)

Card No _____

Expiry date ____ / ____

Please mail this coupon to *Electronics World*, together with payment. Alternatively fax credit card details with order on **020 8722 6098**

Address orders and all correspondence relating to this order to Signal Wizard Offer, Electronics World, Anne Boleyn House, 9-13 Ewell Road, Cheam, Surrey, SM3 8BZ
email j.lowe@cumulusmedia.co.uk
Make cheques payable to *Electronics World*.

Letters to the editor

Letters to "Electronics World" Cumulus Business Media, Anne Boleyn House,
9-13 Ewell Road, Cheam Road, Surrey SM3 8BZ
e-mail j.lowe@cumulusmedia.co.uk using subject heading 'Letters'.

Star point

Mr Darney is unduly critical of star-point grounding in the April 2002 issue. His arguments seem to centre on RF equipment, where the technique is indeed normally unsuitable and a ground-plane technique is far preferable.

However, in other circumstances, the essential advantage of star-point earthing is very significant. This advantage is that each sub-circuit has its own return current path – not shared by any other circuit.

Thus large return currents, and the associated voltage drops, can be kept separate from low-current circuits, and distorted or noisy currents can be kept separate from clean ones.

Several of his statements should be challenged in order to dispel confusion:

Star-point earthing and hum in valve/tube circuits: Hum from heaters has absolutely nothing to do with the use of star-point earthing. It would still be there, maybe worse, with ground-plane earthing. This worsening is due to the creation of loops, in which the magnetic fields due to the heater wiring induce circulating currents - see below.

Zero-volt reference is an *essential* concept in circuit theory; it even appears as the 'bottom line' in circuit diagrams drawn with British conventions. Because any finite conductor has inductance, *only* a point can be the zero-volt

reference; any other point on a ground plane or return conductor has a finite voltage with respect to the zero point unless the current is zero.

Avoidance of loops: Star-point earthing eliminates shared return-current paths as well as loops. Loop elimination, however, is very important in order to ensure freedom from magnetically-induced disturbances. Because loop impedances may be very low – a few milliohms, small induced voltages can result in quite large currents, and all or some fraction of such currents can wreak havoc in sensitive circuits.

Enclosures: Not all equipment, by any means, is housed in a metal enclosure these days.

Loops in systems: Interconnected equipment using unbalanced interconnections is in fact extremely vulnerable to interference caused by earth-loop currents. This is why balanced interconnections, or at least differential input circuits, are preferred. Systems used in proximity to high-power equipment, where high-current mains faults can occur, can and do suffer damage due to huge earth-loop currents.

The explanations in the latter part of Mr Darney's letter are concerned only with high-frequency and

transient effects. They do not apply at low frequencies, where, for example, skin depth is equal to or greater than conductor diameter.

It is futile to condemn star-point earthing emotionally and groundlessly. In the *right* place, it is the preferred technique. Like any other technique, if it is used in the wrong place, it is not good news.

John Woodgate

Via e-mail

<http://www.jmwa.demon.co.uk>

Making your own PCBs

Seeing Cyril Bateman's article on making PCBs in the May 2002 Electronics world reminds me that I successfully applied a silkscreen layer to my home-made PCBs as follows:

- 1) Print the silkscreen layer onto OHP clear film.
- 2) Photocopy the film upside down. A reversed image is then obtained on paper.
- 3) The paper is placed face down on the component side of the PCB, taking great care with registration

I tried two methods of transferring the image to the PCB:

- 1) Flooding the paper with acetone or other solvent and pressing down hard achieved good results – not very environmentally friendly!
- 2) Carefully ironing the back of the paper with a hot iron achieved good results. Peel back the paper carefully and if any of the image hasn't transferred, replace it and apply the iron again.

If the image is obtained via a Laserjet printer or photocopier, then the resulting silkscreen layer is waterproof.

Tom Scharf CEng MIEE
Principal Design Engineer
Cooper Security Ltd

Regarding Cyril Bateman's PCB article in the May 2002 issue, when laser-printing PCB artwork, don't waste money on expensive laser

Solar power charger: correction

In the April issue, there was a circuit idea entitled, 'Solar power battery charger that works on a cloudy day' by Malcolm Lisle. The circuit diagram should have shown two diodes, one in series with each solar panel, not just one in series with the battery. If the voltage on the two panels were different, e.g. if the sun was shining on one and not on the other, they may try to charge each other.

Malcolm Lisle
Gateshead
Tyne & Wear

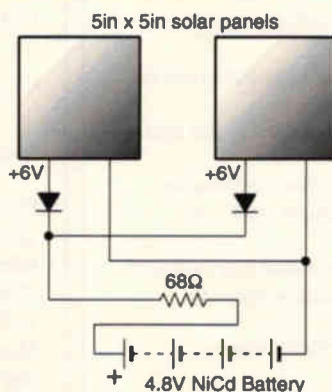

Free USB scope software

Before reading the February and March issues, I had put off experimenting with USB due mainly to the time needed to get to grips with the quite complicated specification.

After browsing the FTDI web site and reading the company's application data, it became clear that FTDI had taken the pain away from full-speed USB data transfer.

I immediately ordered one of the USB modules and was told that there would be a three week delay due to high demand – proof of a successful article but slightly frustrating nevertheless.

The good people at FTDI sent me some chip samples so that I could build one from scratch. This is underway. If demand is so high, then maybe there is a similar demand for some software to go with the kit.

The proposed hardware solution published in March requires either absolutely no data dropouts or an even number of packets lost. If this doesn't happen, the scope traces will swap during the trace.

As the February article stated clearly that data delivery is not guaranteed using this mode, then maybe there is room to develop the hardware further to include channel identification and some simple data error detection to help remove any discontinuities in the time domain. Otherwise, at the full data rate, the main use for this kit will be single shot applications. This topic could be far from over.

The reason for this email was to offer an alternative for the other half of the project. I have knocked together the basics of a

scope/FFT software package that currently operates on simulated data. I am writing this for my own pet project and I am willing to release it to those of you who are interested, free of charge.

Note that the software's copyright remains with me, and you are only allowed to use it for your own personal, non profit-making interest.

I am also willing to develop the software further, adding more features if I get some good feedback. Looking at some of the commercial packages that are available my offering provides a comparable starting point and could be developed into a very useful tool.

The basic features have been tested on Windows 95, 98, 2000 and XP, but not NT4. They are:

- Two scope channels each with independent full scales on the same timebase.
- A Trigger on either positive or negative slope on Ch.A or Ch.B.
- Two markers in the time domain that give time and measurements for the triggered channel.
- Frequency display based on the markers.
- Sliding DC offset so that the channels can be separated.
- Single selectable FFT channel on either Ch.A or Ch.B.
- A left mouse button click on the FFT trace will auto locate the largest amplitude within ± 10 bits.
- Simulation uses a sine on ch. A and a square on ch. B. Frequency can be swept.

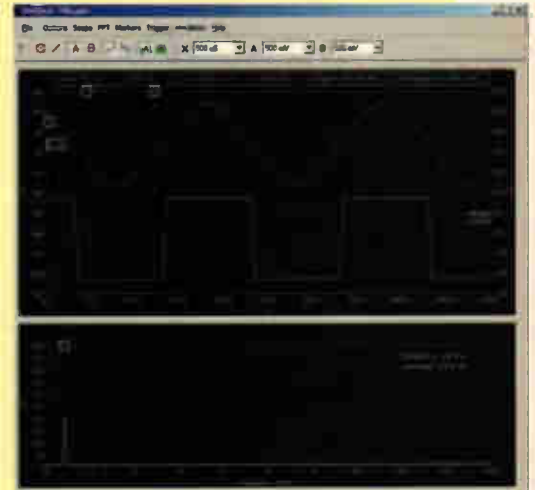

To use the software, copy all of the files to a directory and run mscope.exe. If you are concerned about removing it then delete the files and the reg key HKEY_CURRENT_USER\software\MScope.

Operation is straightforward, with tool tips providing some information. Just start the simulator and the acquisition and off you go.

Jason Back
Via e-mail

To obtain the software, e-mail j.lowe@cumulusmedia.co.uk. Please note that the file is around 1Mbyte unencoded and will take a while to download using a standard modem. www.sevenlands.co.uk/mscope

transparencies or specialised films. Use tracing paper, available in A4 pads from any stationer.

Get the thickest stuff you can find – at least 90GSM – to avoid crinkling. The fact that it's translucent as opposed to transparent doesn't matter as long as you ensure the toner side faces the PCB.

Toner adhesion and density are excellent, 50 tracks/inch being easily achievable from a 600DPI laser. I'm told it also works well with some ink jets printers – those from HP in particular.

For a detailed article on all aspects of PCB making on my web site www.electrictstuff.co.uk.

Mike Harrison
White Wing Logic
Loughton
Essex

I found the article 'Making Single-Side PCBs' an excellent piece of work by Mr Bateman.

When I first started making PCBs, it seemed a bit like a black art. Some

attempts were perfect whilst others ended in disaster. Over a period of time, I've devised a system that works for me and I now have a 99% success rate.

Two points sprang to mind while I was reading the article though.

Firstly, the tubes used in UV light boxes only reach their peak output when warm. I always pre-warm the unit for five minutes or so to make sure the tubes have reached their nominal operating temperature. Note that these UV tubes degrade with age. So exposure times need to be increased as the tubes get older.

Also, I've spent a considerable amount of time in finding an acceptable method of transferring my artwork to the PCB. I have tried the multiple-pass technique as described without much success.

Printing multiple copies of the same artwork and placing these between the light source and the PCB has also been less than satisfactory. The best media I've found is Parchment Paper which looks like a thick tracing

paper. It's used in needle work and available in A4 size sheets, 150g/m² weight and seems to be obtainable from most craft shops.

Printing on Parchment Paper with my (cheap) bubble jet printer produces a perfect image and for a 100 by 160mm board. Only 2.5 minutes of UV exposure time is required to provide consistent results.

Parchment Paper is quite cheap. The type I use is manufactured by Pergamano (www.Pergamano.com)

Joe Farr
Via e-mail

Gang your own pots

The idea for ganging your own potentiometers in the May issue reminds me of the way power is transferred to the drivetrain of steam-locomotives. The wheels on both sides are connected with linking members, whose joints on the wheels are displaced by 90° respective to each other.

A similar arrangement had been

used in the fifties on the NSU-MAX motorcycle. There, the overhead camshaft was not driven by chain or gears, but with two link rods which were driven mechanically 90° out of phase.

Lutz Kutscha, DL6FCU
Via e-mail

John Woodgate pointed out that there was an error in the description of the potentiometer ganging scheme. There was a section that read, "Strips A and C are identical. They're about 5mm thick on the prototype. Strip B is similar, but a little longer. Strips A and C are linkage arms from hardboard." The last sentence should have read, "Strips D and E are linkage arms from hardboard." Apologies.

Homopolar response

I would like to reply to the many letters on the subject of the Faraday Homopolar Generator.

In the article I was careful in the wording of a possible "free energy device". My experiments were quite lossy and I could not endorse such a claim although some doubts were expressed.

The reference to the late DePalma's work was mentioned because he was one of the few who went into the constructional details of the machine and was worthwhile for such, rather than for any other claim of "free energy". However the main emphasis of the article was on experiments and their unusual results.

Mr McKinney's suggestion relating to the rotating magnet/disc is the

right example: you see the wire connected to the voltmeter flying past and you think that the voltage is induced in that wire. So screen that wire or wires, magnetically, electrically, with coaxial cable, or a combination of them and I can assure you that you will still measure the same voltage.

This brings us to Mr Ghislanzoni's experimental suggestions: both of the experiments I discussed were carried out – together with many more – before I wrote the article. I tried to limit the loop area as much as possible, twisting the pair as far as it was physically possible: there was no variation of the measured voltage when tested on the DC machines. There was indeed a large variation though when it was applied to the AC machines.

Twisting eliminates the induced voltage, but not the homopolar voltage, which is anyway at least two orders of magnitude smaller. This is what makes it difficult to discriminate in an AC machine.

The experiment relating to Mr Ghislanzoni's second comment was carried out using an electrolytic capacitor rotating together with the combination magnet/disc. During rotation, the capacitor was brought in contact with the rim and centre of the disc and then isolated again. The disc was then stopped and the voltage across the capacitor measured: it was always zero.

Mr Robinson seems to have little trust in the screening of the wires: As I said, they were effective in AC machines but did practically nothing with DC machines.

In what I called a "pulsing

generator", Fig. 4a), you will find two signals: one is the classic induced voltage with a positive peak just before reaching the magnet. It is zero when the wire is exactly in the middle of the magnet and a negative peak when it leaves the magnet.

At the same time, there is a much smaller unidirectional signal – the homopolar signal – that is normally zero. It reaches a peak when the wire is the middle of the magnet and then returns to zero: screening helps to eliminate the induced voltage so only the homopolar voltage is left: the better the screening the clearer you see the homopolar voltage. I am not able to explain this residual voltage with classic theory. Maybe Mr Robinson will.

Dom Di Mario
Milan
Italy

Measuring small capacitor values

I read the article from Michael Slifkin and Shai Kriegman in the March issue 2002 entitled 'Measuring capacitance'. It was a pleasure to read, as it described concepts as well as design aspects.

I was pleasantly surprised to read that the authors are currently working on an improved design, where two identical oscillator circuits have to be used. One of the two oscillators will be detuned by the unknown capacitance and then the beat frequency of the oscillators will be measured to determine the unknown value.

The authors think that this method will be especially useful in measuring very low values of capacitance. It is. In the July/August 1996 issue of *Electronics World* I described a capacitance meter in an article called 'C-Meter resolves to 0.1pF'. This design involves two identical oscillators.

Outputs from the oscillators are XOR-ed to provide an error signal. This signal is proportional to the small detuning of the oscillator carrying the unknown capacitance.

I have to say this idea works very well for me till today and I really can measure very low capacitance values. I will be very interested to read the future article of the two authors with a similar – I hope – implementation involving the mixing of the two frequencies.

Emil Vladkov, PhD
Sofia
Bulgaria

PSU for electrostatic speakers

Regarding the circuit idea 'Switching EHT generator for ES loudspeakers' in the previous issue, I am concerned not to read any warnings for the use of this circuit which under the wrong circumstances could produce a very nasty electric shock.

Less than a milliamp at these voltages can be fatal. Correctly built and with all parts of the EHT insulated it should be perfectly safe. However, I would recommend including a series resistor – of as high a value as possible – between the voltage source, V_{out} , and the outside world.

For an electrostatic speaker, this current limiting would also help protect the electrostatic membrane in the event of a flashover should the speaker be overdriven.

In a circuit of this type, I would also recommend placing a zener across the collector-emitter terminals of the switching transistor, Q_1 . This should be of a voltage about 5% to 10% greater than the normal fly-back pulse when the circuit is operating correctly with its feedback control loop. In a failure mode, where the control loop no longer functions, this will prevent the circuit from generating significantly higher EHT voltages.

Note that the zener should be generously rated for wattage as it must be capable of sinking the output from the fly-back pulse over an extended period of time (e.g. TO220 case size).

Susan JL Parker AMIEE, Consultant
London
Via e-mail

SMALL SELECTION ONLY LISTED - EXPORT TRADE AND QUANTITY DISCOUNTS - RING US FOR YOUR REQUIREMENTS WHICH MAY BE IN STOCK

Ring for Latest Reduced Prices on this advert

HP8444A Tracking Generator • 5-1300Mc/s - £450.
 HP8444A OPT 059 Tracking Gen • 5-1500Mc/s - £650.
 HP35601A Spectrum Anz Interface - £300.
 HP4953A Protocol Anz - 3400.
 HP8970A Noise Figure Meter + 346B Noise Head - £3k.
 HP8755A-B+C Scalar Network Anz PI - £250 + MF 180C - Heads 11664 Extra - £150 each.
 HP3709B Constellation ANZ £1,000.
 FARNELL TVS70MKII PU 0.70V 10 amps - £150.
 MARCONI 6500 Network Scaler Anz - £500. Heads available to 40GHz many types in stock.
 Mixers are available for ANZ's to 60GHz.
 Marconi TF2374 Zero Loss Probe - £200.
 Rcal/Dana 1250-1261 Universal Switch Controller + 200Mc/s PI Cards and other types.
 Rcal/Dana 9303 True RMS Levelmeter + Head - £450.
 TEKA6902A also A6902B Isolator - £300-£400.
 TEK CT-5 High Current Transformer Probe - £250.
 HP Frequency comb generator type 8406 - £400.
 HP Sweep Oscillators type 8690 A+B + plug-ins from 20Mc/s to 18GHz also 18-40GHz.
 HP Network Analyser type 8407A + 8412A + 8601A - 100Kc/s - 110Mc/s - £500 - £1000.
 HP 8410-A-B-C Network Analyser 110Mc/s to 12 GHz or 18 GHz - plus most other units and displays used in this group - 8411a-8412-8413-8414-8418-8740-8741-8742-8743-8744-8650. From £1k.
 Rcal/Dana 9301A-9302 RF millivoltmeter - 100Hz - qty in stock £250-£400.
 Rcal/Dana Modulation Meter Type 1100A-1100B-1100C - 1.5GHz - £150-£250 - 9000A type - £150.
 Marconi Microwave 369A-1 200Mc/s mainframe with 6650PI - 18-26.5 GHz or 6651PI 26.5-40GHz-£750 or PI only £600. MF only £250.
 Gould J1010 oscillator - manual - £150.
 Ben & Stead Variable filter EF3 0.1Hz-100Kc/s + 100 pass - 100 pass - £150 other makes in stock.
 Rcal/Dana 9300 RMS voltmeter - £250.
 HP 8715A storage normalizer - £400 with lead + S.A. or 1A.
 Marconi mod meters type TF2304 - £250 - TF2305 - £1000.
 Rcal/Dana counters-99004-9905-9906-9915-9916-9917-9918-9919-9921-50Mc/s-3GHz - £100 - £400 - all fitted with FX standards.
 HP180TR, HP181T, HP182T mainframes - £100 - £250.
 HP432A-435A or B-436A power meters + probeheads to 60GHz - £150 - £1750. Spare heads available.
 HP3586A or C selecting level meter - £750.
 HP8622A+B Sweep PI 0.1-4GHz - ATT £1000-£1250.
 HP86290A+B Sweep PI 2-10GHz - £1000 - £1250.
 HP8620C Mainframe - £250. IEEE £350.
 HP8165A Programmable signal source - 1MHz - 50Mc/s - £1k.
 HP3455/3456A Digital voltmeter - £400.
 HP3370A Universal time interval counter - £1k.
 HP5335A Universal counter - 200Mc/s-£1000.
 TEKTRONIX 577 Curve tracer + adaptors - £200.
 TEKTRONIX 1502/1503 TDR cable test set - £250.
 HP8699B Sweep PI YIG oscillator .01 - 4GHz - £100-£200 MF-£250. Both £500.
 Dummy Loads & Power att up to 2.5kW wave FX up to 18GHz - microwave parts new and ex stock - relays - attenuators - switches - waveguides - Yigs - SMA - APC7 plugs - adaptors etc. qty. in stock.
 B&K Items in stock - ask for list.
 Power Supplies Heavy duty + bench in stock - Farnell - HP - Weir - Thurlby - Rcal etc. Ask for list. Large quantity in stock, all types to 400 amp - 100Kv.
 HP8405A Vector voltmeter - late colour - £400.
 HP8508A Vector voltmeter - £2500.

Anritsu MN95B Variable Att. 1300 £100.
 Photo Dyne 1950 XR Continuous Att. 1300 - 1500 £100.
 Photo Dyne 1800 FA. Att £100.
 Cossor-Raytheon 108L Optical Cable Fault Locator 0-1000M - 0.10kM £200.
 TEK P6701 Optical Converter 700 MC/S-850 £250.
 TEK OF150 Fibre optic TDR - £750.
 HP81512A Head 150Mc/S 950-1700 £250.
 HP84801A Fibre Power Sensor 600-1200 £250.
 HP8158B ATT OPT 002+011 1300-1550 £300.
 HP81519A RX DC-400MC/S 550-950 £250.
 STC OFR10 Reflectorometer - £250.
 STC OFSK15 Machine jointing + eye magnifier - £250

MISCELLANEOUS ITEMS

HP 4261 LCR meter - £650.
 HP 4274 FX LCR meter - £1,500.
 HP 3488 Switch Control Unit - PI Board - £500.
 HP 75000 VXI Base Controller - E13268-DVM-quantity.
 HP 8322A GSM C/S/P/S TESTS 1990MC/S converter for use with 1572A - £1,000.
 HP 1630-1611-1610 Logic ANZ's in stock.
 HP 8754A Network ANZ 4-1300MC/S + 8502A + cables - £1,500.
 HP 8754A Network ANZ H26 4-2000MC/S + 8502A + Cables - £1,500.
 HP 8350A Sweep MF - 8350A PI 2-8.4GHz - 8354A PI 5.9-12.4GHz - £1,300.
 HP MICROWAVE TWT AMPLIFIER 489A 1-20GHz-30dB - £1,000.
 HP PRE AMPLIFIER 8447A 0.1-400Mc/s - £700 Dual - £300.
 HP PRE AMPLIFIER 8447D 0.01-1.3GHz - £400.
 HP POWER AMPLIFIER 8447E 0.01-1.3GHz - £400.
 HP PRE + POWER AMPLIFIER 8447F 0.01-1.3GHz - £1,000.
 HP 3574 Gain Phase Modulator 1Hz-13MC/S OPT 001-Dual - £400.
 MARCONI 2200 Modulation Meter 50kHz-2.3 GHz - £1,000.
 MARCONI 2610 True RMS Meter - £450.
 MARCONI 933B AF Power Meter Opt Sinad filter - £250-£300.
 MARCONI 6950-6960B Power Meters - Heads - £400-£900.
 MARCONI SIGNAL SOURCE-600B 6056-6057-6058-6059 - FX Range 4-18GHz - £250-£300.
 RACAL 1792 COMMUNICATION RX - £500 early - £1,000 late model with bag lighting and 100 tests.
 RACAL 1772 COMMUNICATION RX - £400-£500.
 TEK MODULE MAINFRAMES - TR501-502-503-504-506-100000-5006.
 TEK PI 5010-M3 - Prog Mem Interface - £250. FG Prog 20MC/S Function Gen - £400 - ST Prog Scanner - £850 - DM Prog Unit - £200.
 TEK 1000 OIL LOGSCOPE MAINFRAME - 603-623-633-634-702-703-7504A-7104 - £150-£1,000.
 TEK 1000 P/S - 7A11-7A12-7A13-7A18-7A19-7A22-7A24-7A25-7A42-7B11-7B11-7B5A-7B50-7B85-7B92A-7D15-7D20.
 TEK 7099 - S11-7111-7111-7M11-S1-S2-S3A-S4-S5-S6-S51-S1-S2.
 HP POWER SUPPLIES - 6621A-6623A-6924A-6924A-6652A. Qty in stock. Also 9000 types EPOA.

WE KEEP IN STOCK HP and other makes of RF Frequency dividers which when fitted to the RF output socket of a S/Generator doubles the output frequency EG.50-1300MC/S to 50-2600MC/S probe head £250 - £450 each.

SPECTRUM ANALYZERS

HP 1595A 5Hz-50kHz - £750.
 HP 1592A Dual 0.2Hz-25.5kHz - £1,500.
 HP 1593A 5Hz-400MC/S - £3,500.
 HP 7888A 10Hz-1500MC/S - £7,500.
 HP 8568A 100Hz-1.5GHz - £1,000.
 HP 8568B 100Hz-1.5GHz - £1,500.
 HP 8590A 100C/S 1.5GHz - £4,500.
 HP 8591A 100C/S 1.5GHz - £2,500.
 HP 3561A Signal Analyzer 15Hz-50kHz - £400.
 TEK492 50kHz-10GHz OPT 2 - £2,500.
 TEK492P 50kHz-21GHz OPT 1-2-3 - £3,500.
 TEK492AP 50kHz-21GHz OPT 1-2-3 - £4,000.
 TEK492BP 50kHz-21GHz - £3,000-£4,000.
 TEK495 100kHz-1.8GHz - £2,000.
 HP 8557A 0.01MC/S-350MC/S - £500 + MF180T or 180C - £150 - 182T - £500.
 HP 8558B 0.01-1500MC/S - £750 - MF180T or 180C - £150 - 182T - £500.
 HP 8559A 0.01-21GHz - £1,000 - MF180T or 180C - £150 - 182T - £500.
 HP 8901A AM FM Modulation ANZ Meter - £800.
 HP 8901B AM FM Modulation ANZ Meter - £1,750.
 HP 8903A Audio Analyzer - £1,000.
 HP 8903B Audio Analyzer - £1,500.

MARCONI 2370 SPECTRUM ANALYZERS - HIGH QUALITY - DIGITAL STORAGE - 30Hz-1100MC/S Large qty to clear as received from Gov - all sockets in from pile complete or add £100 for basic testing and adjustment - callers preferred - pick your own from over fifty units - discount on qty's of five.
 A EARLY MODEL GREY - horizontal alloy cooling fins - £200.
 B LATE MODEL GREY - vertical alloy cooling fins - £300.
 C LATE MODEL BROWN - as above (few only) - £500.

OSCILLOSCOPES

TEK 465-465B 100MC/S + 2 probes - £250-£300.
 TEK 466 100MC/S storage + 2 probes - £200.
 TEK 475-475A 200MC/S-250MC/S + 2 probes - £300-£350.
 TEK 2213-2213A-2215A-2224-2225-2235-2236-2245-60-100MC/S - £250-£400.
 TEK 2445 4ch 150MC/S + 2 probes - £450.
 TEK 2445A 4ch 150MC/S + 2 probes - £600.
 TEK 2445B 4ch 150MC/S + 2 probes - £750.
 TEK 485 300MC/S + 2 probes - £500.
 TEK 485B 300MC/S + 2 probes - £550.
 TEK 2445 4ch 300MC/S - £1,150.
 TEK 2445A 4ch 300MC/S - £1,550.
 TEK D.S.O. 2430A -150MC/S + 2 probes - £1,750.
 TEK D.S.O. 2440 -300MC/S + 2 probes - £2,000.
 TEK TAS 475-485 -100MC/S-20MC/S 4 ch + 2 probes - £900-£1.1k.
 HP1740A - 100MC/S + 2 probes - £250.
 HP1741A - 100MC/S storage + 2 probes - £200.
 HP1720A - 1722A - 1725A - 275MC/S + 2 probes - £300-£400.
 HP1744A - 100MC/S storage - large screen - £250.
 HP1745A - 1746A - 100MC/S - large screen - £350.
 HP54100A - 1GHz digitizing - £500.
 HP54200A - 2GHz digitizing - £500.
 HP54501A - 100MC/S digitizing - £500.
 HP54150 - 1GHz digitizing - £1,000.

MICROWAVE COUNTERS - ALL LED READOUT

EIP 351D Autohet 20Hz-18GHz - £750.
 EIP 371 Micro Source Locking - 20Hz-18GHz - £850.
 EIP 451 Micro Pulse Counter - 300MC/S-10GHz - £700.
 EIP545 Microwave Frequency Counter - 10Hz-10GHz - £400.
 EIP 548A Microwave Frequency Counter - 10Hz-2.5GHz - £1,300.
 EIP 676 Microwave Source Locking - 10Hz-18GHz - £1.2k.
 EIP 588 Microwave Pulse Counter - 300MC/S-26.5GHz - £1.4k.
 SD 6054B Micro Counter 20Hz-24GHz - SMA Socket - £800.
 SD 6054B Micro Counter 20Hz-18GHz - N Socket - £700.
 SD 6054D Micro Counter 800MC/S-18GHz - £600.
 SD 6246A Micro Counter 20Hz-26GHz - £1.2k.
 SD 6244A Micro Counter 20Hz-4.5GHz - £400.
 HP5352B Micro Counter OPT 010-005-46GHz - new in box - £1k.
 HP5340A Micro Counter 10Hz-18GHz - Nixey - £500.
 HP5342A Micro Counter 20Hz-18-24GHz - £800-£1k - OPTS 001-003-005-011 available.
 HP5342A + 5344S Source Synchronizer - £1.5k.
 HP5343A S/G S/G S1 11 Digit LED Readout - £400.
 HP5345A + 5354A Plugin - 4GHz - £700.
 HP5345A + 5355A Plugin with 5356A 18GHz Head - £1k.
 HP5385A 1GHz 5386A-5386A 3GHz Counter - £1k-£2k.
 Rcal/Dana Counter 1991-160MC/S - £200.
 Rcal/Dana Counter 1992-1.3GHz - £600.
 Rcal/Dana Counter 9921-3GHz - £350.

SIGNAL GENERATORS

HP8640A - AM-FM 0.5-512-1024MC/S - £200-£400.
 HP8640B - Phase locked - AM-FM 0.5-512-1024MC/S - £500-£1.2k. Opts 1-2-3 available.
 HP8654A - B AM-FM 10MC/S-520MC/S - £300.
 HP8656A SYN AM-FM 0.1-990MC/S - £900.
 HP8656B SYN AM-FM 0.1-990MC/S - £1.5k.
 HP8657A SYN AM-FM 0.1-1040MC/S - £2k.
 HP8660C SYN AM-FM-PM-0.01-1300MC/S-2600MC/S - £2k.
 HP8660D SYN AM-FM-PM-0.01-1300MC/S-2600MC/S - £3k.
 HP8673D SYN AM-FM-PM-0.01-26.5 GHz - £12k.
 HP3312A Function Generator AM-FM 13MC/S-Dual - £300.
 HP3314A Function Generator AM-FM-VCO-20MC/S - £600.
 HP3325A SYN Function Generator 21MC/S - £800.
 HP3326A SYN 2CH Function Generator 13MC/S-IEEE - £1.4k.
 HP3336A-B-C SYN Func/Level Gen 21MC/S - £400-£300-£500.
 Rcal/Dana 9081 SYN S/G AM-FM-PH-5-520MC/S - £300.
 Rcal/Dana 9082 SYN S/G AM-FM-PH-1.5-520MC/S - £400.
 Rcal/Dana 9084 SYN S/G AM-FM-PH-001-104MC/S - £300.

SPECIAL OFFERS

MARCONI 2019A SYNTHESIZED SIGNAL GENERATORS - 80KC/S-1040MC/S - AM-FM - £400 inc. instruction book - tested.
 MARCONI 2022E SYNTHESIZED SIGNAL GENERATOR - 10KC/S-1.01GHz AM-FM - £500 inc. instruction book - tested.
 R&S APN 62 LF Sig Gen 0.1Hz - 260 kHz c/w book - £250.

MARCONI 2383 S.ANZ 100Hz - 4.2 GHz. £2k
 H.P. RF AMP 8349A 2-20 GHz microwave. £2k.
 H.P. RF AMP 8347A 100 kHz - 3GHz £1,500.
 H.P. 8922 radio communication test sets.
 G - H - M. options various. £2,000 - £3,000 each.
 H.P. 4193A VECTOR IMPEDANCE METER + probe kit. 400 kHz. To 110 ML/S. £3,500.

H.P. 83220A - E GMS UNITS for above. £1,000 - £1,500.
 WAVETEK SCLUMBERGER 4031 RADIO COMMUNICATION TEST SET. Internal Spectrum ANZ. £1,800 - £2,000.
 ANRITSU M5555A2 RADIO COMM ANZ. To 1000MC/S. No C.R. tube in this model. £450.
 TEK 2445A - 4CH - 150MLS SCOPE + New X1 + X10 probe. Instruction book. £500 each.

ITEMS BOUGHT FROM HM GOVERNMENT BEING SURPLUS. PRICE IS EX WORKS. SAE FOR ENQUIRIES. PHONE FOR APPOINTMENT OR FOR DEMONSTRATION OF ANY ITEMS, AVAILABILITY OR PRICE CHANGE. VAT AND CARRIAGE EXTRA. ITEMS MARKED TESTED HAVE 30 DAY WARRANTY. WANTED: TEST EQUIPMENT-VALVES-PLUGS AND SOCKETS-SYNCRS-TRANSMITTING AND RECEIVING EQUIPMENT ETC.

Johns Radio, Whitehall Works, 84 Whitehall Road East, Birkenshaw, Bradford BD11 2ER. Tel: (01274) 684007. Fax: 651160

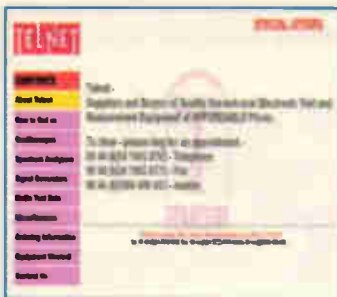

WEB DIRECTIONS

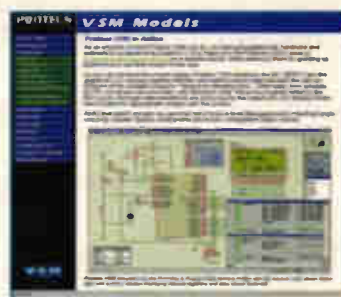

Put your web address in front of 18,000 electronic fanatics.

Electronics World acknowledge your company's needs to promote your web site, which is why we are dedicating over 3 pages in every issue to WEB ADDRESSES.

Linage only will cost £150 + vat for a full year.

Linage with colour screen shot will cost £350 + vat for a full year, this will include the above plus 3cm shot of your web site which we can produce if required.

To take up this offer or for more information
Tel 0208 722 6028

E-mail
p.bunce@cumulusmedia.co.uk

ANASOFT LTD
<http://www.anasoft.co.uk>

SuperSpice, the affordable, mixed-mode windows circuit simulator. Wrote by an analogue design engineer for those Teletubbies who like keeping things simple.

BEDFORD OPTO TECHNOLOGY LTD
<http://www.bot.co.uk>

Optoelectronic products UK design development manufacture standard and custom, LED bargraphs, circuit board indicators, stand offs, transmissive/reflective switches, baseeaf optocouplers tubular and surfacemount, pannel mount LED assemblies.

COMPONENT KITS
<http://www.componentkits.com>



"Component Kits LLC manufactures and distributes Electronic Component Kits used for professional engineering design, prototype, University lab, and hobbyist uses. Visit our website to review our current product line, request our Free CD-ROM, or join our newsletter."

COOKE INTERNATIONAL
<http://www.cooke-int.com>

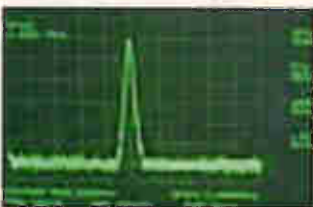

info@cooke-int.com
Test & Measuring Equipment
Operating & Service Manuals.

CROWNHILL ASSOCIATES LTD
<http://www.crownhill.co.uk>

Crownhill supply low cost development



tools for use with Micro-Controllers and Smart Cards. Products include Smart Card development tools, Smart cards, Micro Development tools and Bespoke Design Services.

DB TECHNOLOGY
<http://www.dbtechnology.co.uk/>



EMC Testing and Consultancy. Anechoic chamber and open area test site.
● Compliance Tests
● Rapid, accurate pre-compliance tests.
● Fixes included. FCC Listed.
● Flexible, hourly booking available.

DESIGNER SYSTEMS CO.
<http://www.designersystems.co.uk>



Electronic product design company with over a decade of experience promoting it's own product range and designing and manufacturing innovative products for client companies/individuals.

EAGLE PCB DESIGN SOFTWARE
<http://www.puresoft.co.uk>

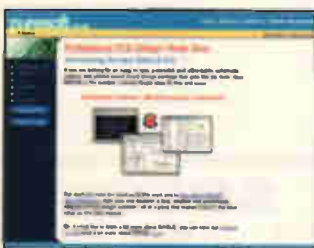

- Professional PCB design made easy!
- Fully functional freeware download.
- Schematics, Layout & Autorouting.
- Free tech support

EDAFORCE
<http://www.edaforce.co.uk>

EDAFORCE is a division of the independent specialist recruitment consultancy TelecomForce. We specialise in placing engineers and engineering managers, either contract or permanent, in the role that is right for them. Visit the web site, email us on ew@edaforce.co.uk or call +44(0)1628 850273 to find out how we could help you.

EQUINOX TECHNOLOGIES UK LTD
<http://www.equinox-tech.com>



Equinox Technologies UK Ltd., specialise in development tools for the embedded microcontroller market.

FELLER UK
<http://www.feller-at.com>

Feller (UK) Ltd. manufacture Fully approved cordsets (Moulded mains plugs and connectors) and Power Supply Cables for all industrial Countries to National and International Standards

FIELD ELECTRIC LTD
<http://www.fieldelectric.co.uk>

Field Electric Ltd has been successfully trading since 1958 in the re- sale of used test & measurement equipment & computer hardware. We buy and sell in small or bulk quantities and can source equipment to particular requirements. Visit our web site or call 44 01837 83736.

FUTURE TECHNOLOGY DEVICES INTL. LTD.
<http://www.ftdichip.com>

FTDI designs and sells USB-UART and USB-FIFO interface i.c.'s. Complete with

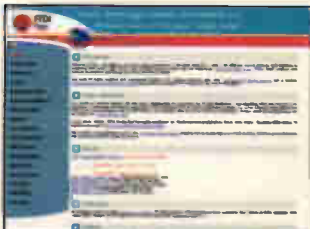

PC drivers these devices simplify the task of designing or upgrading USB peripherals

J W HARDY COMMUNICATIONS

<http://www.jwhardy.co.uk>



R.F. Network Specialist. Shop online - for R.F.network components. We supply a full range of TV, radio reception equipment to receive analogue/digital signals from both terrestrial and satellite sources. We provide a free planning service for your R.F. networks, MATV and SMATV etc

LABCENTER

<http://www.labcenter.co.uk>



Download evaluation versions of our unique Proteus VSM mixed mode SPICE and CPU simulator, and also the full range of Proteus PCB Design products. Register the Proteus Lite shareware versions online for as little as £20.

LOW POWER RADIO SOLUTIONS

<http://www.lprs.co.uk>

LPRS markets low power radio transmitters, receivers and transceiver modules manufactured by ourselves, Radiometrix, Circuit Designs, RDT and Micrel. Applications for telemetry, video and remote control.

MAPLIN ELECTRONICS

<http://www.maplin.co.uk>

A fully secure and interactive internet ordering system from Maplin



Electronics, the specialist electronic retail and mail order company to business and retail consumers alike. 15,000 products available on line.

MATRIX MULTIMEDIA LTD

www.matrixmultimedia.co.uk



Matrix Multimedia publishes a number of highly interactive CD ROMs for learning electronics including: Complete electronics course, Analogue filter design, and PICmicro(R) microcontroller programming (C and assembly).

QUASAR ELECTRONICS

www.quasarelectronics.com



Over 250 electronic kits, projects and ready built units for hobby, educational & industrial applications. TEL: 01279 467799, FAX: 07092 203496 or EMAIL: ewsales@quasarelectronics.com

RADIOMETRIX

<http://www.radiometrix.co.uk>
Radiometrix specialises in the design



and manufacture of VHF & UHF, RF data modules. We offer a broad range of PCB mounted miniature transmit, receive and transceiver modules for OEM use. They comply with European harmonised standards EN300 220-3 and EN301 489-3 and are CE certified by an independent Notified Body.

RADIO-TECH LIMITED

<http://www.radio-tech.co.uk>

Radio modules, modems, telemetry, audio transmitters, pagers, antenna, remote controls and much more. All UK designed and manufactured.

RALFE ELECTRONICS

professional test & measurement



www.ralfe-electronics.co.uk

RD RESEARCH

<http://www.spice-software.com>



B2 Spice offers powerful simulation software for professional engineers and education establishments. All the software is available on a 30 day trial basis and comes with free technical support.

RIMO-AKD-PP

<http://www.art-decade.com>

We provide the following services: Systems design, test & analysis. Software design & coding. Avionics design. Document technical review, authoring & proof reading. Rig design. Hardware design.

SOFTCOPY

<http://www.softcopy.co.uk>

As a PC data base or hard copy, SoftCopy can supply a complete index of Electronics World articles over the past ten years. Photo copies of articles from back issues are also available.

TEMWELL CORPORATION

<http://www.temwell.com.tw>

Manufacturer & Exporter of Heelcal BPF Filter, 30 Watts BPF Power Filter and Handset/Base Station Duplexers

TELNET

<http://www.telnet.uk.com>

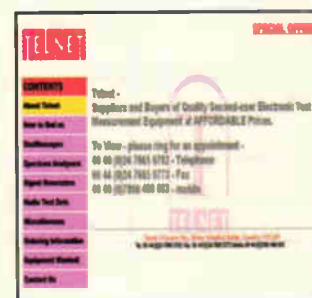

Top quality second-user Test and Measurement Equipment
eMail telnetkm@msn.com

TELONIC

<http://www.telonic.uk.com>



Telonic, specialists in laboratory AC & DC Power Supplies, Electronic AC & DC Loads, Electrical Safety Testing and complete test systems. Plus RF Filters, Attenuators, Diesel Engine Smoke Measurement, Quartz Crystal Microbalances.
Tel +44 (0) 118 9786911

TEST EQUIPMENT SOLUTIONS

<http://www.TestEquipmentHQ.com>



Test Equipment for rental or second user sale at the industry's lowest prices. All types of equipment from all leading manufacturers including general purpose, communications and industrial test. Items fully refurbished with 1 year warranty. Rental rebate given on purchases.

THOSE ENGINEERS LTD

<http://www.spiceage.com>



Working evaluations of SpiceAge mixed-mode simulator, Spicycle PCB design tools and Superfilter demo (synthesises passive, active, digital filters). Tech support, sales links and price list.

TOTAL ROBOTS

<http://www.totalrobots.co.uk>

Robot Kits and Control Technology products, including OOPIC the first Object-Oriented Programmable Integrated Circuit. Secure on-line ordering and fast delivery.

TOWER HILL TECHNICAL SERVICES

<http://www.towerhillaerials.com>

Everything you need for OIY Satellite & TV aerial installation. The one stop



shop for TV, FM, Satellite, Amateur Radio PMR Aerials, Distribution Equipment, Cable & Accessories.

TECHNICAL AND SCIENTIFIC SUPPLIES

<http://www.technicalscientific.com>

Suppliers of pre-1985 equipment and components.

- Test/Measurement equipment
- Valves and semiconductors
- Transducers and pressure gauges
- Scientific books and catalogues
- Manuals and data sheets

ULTRACOM

<http://www.ultracom.fi>

Ultracom specializes in the design and manufacture of data radio products including Radio Modules, Radio Modems, Filters and Antennas for real-time data communication. In addition to

our standard RF-products we provide tailored solutions for customers wireless communications requirements. Our wireless data radios are used in the most varied applications: transferring environmental data in tropical conditions, locating moving targets, remote-control of cranes, controlling pump stations in waterworks, monitoring real estates, transferring data in public transportation information systems. There are countless applications, what are yours?

VUTRAX PCB DESIGN SOFTWARE

<http://www.vutrax.co.uk>



Vutrax electronic schematic and pcb design system for Windows 95/98, ME, NT, 2000, XP and Linux. Limited Capacity FREE version downloads available, all upgradeable to various customised level.

WARWICK WIRELESS LTD

<http://www.radiotelemetry.co.uk>



Free data on Radio Modems, Radio Telemetry, Radio Modules and Wireless Video systems. The licence exempt radios can transmit data from 1 to 20Km at baud rates of 19.2Kbaud to 128Kbaud. The UK based Company can offer customised derivatives of their products as well as turnkey RF Systems.

WILMSLOW AUDIO

<http://www.wilmslow-audio.co.uk>

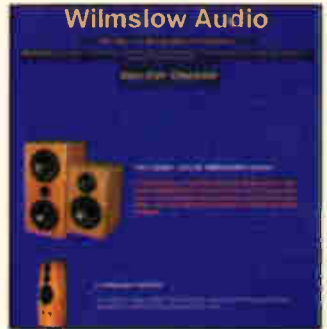

"UK's largest supplier of high quality loudspeaker kits and drive units. Comprehensive range of components and accessories, including damping products, connectors and grilles materials. Demonstration facilities available."

To take up this offer or for more information call
Tel 0208 722 6028

E-mail j.thorpe@cumulusmedia.co.uk

WEB DIRECTIONS

Put your web address in front of 21,000 Electronics fanatics. Electronics World acknowledges your company's need to promote your web site, which is why we are now dedicating page's in every issue to WEB ADDRESSES.

This gives our readers the opportunity to look up your company's name, to find your web address and to browse the magazine page to find new sites.

We also understand that cost is an important factor, as web sites are an added drain on budgets. I am sure you will agree these rates make all the difference

FOR 12 ISSUES:

Lineage only will cost £150 for a full year just £12..50 per month. This includes your company's name, web address and a 25 word description.

Lineage with colour screen shot will cost £350 for a full year just £29.17 per month. This will include the above plus a 3cm screen shot of your site, which we can produce if required.

To take up this offer or for more information ring on 0208 722 6028.

E-mail: j.thorpe@cumulusmedia.co.uk

Company Name		Web address		

GIANT 10" 7 SEGMENT DISPLAYS

A bulk purchase enables us to bring to you these GIANT 7 segment digital displays at a now affordable price! The 10" character size gives exceptional readability at long distances and enables a host of applications including: score boards, digital clocks, counters, event timers etc. As the units are a simple electromechanical device and operate from 12 V DC, simple switching via switches, relays, PIC or PC may be used to control single or multiple digits. Units feature integral 'Zero Power' memory which greatly simplifies design. For an excellent DIY practical article, see the May issue of 'Everyday & Practical Electronics' magazine. Ideal School / College construction project. Supplied in good RFE condition, complete with data sheet.



Less than 30% of makers price! **Only £29.95(B)** or 4 / **£99.00(D)**
Order RW44 Order PH26

THE AMAZING TELEBOX

Converts your colour monitor into a QUALITY COLOUR TV!! The TELEBOX is an attractive fully cased mains powered unit, containing all electronics ready to plug into a host of video monitors or AV equipment which are fitted with a composite video or SCART input. The composite video output will also plug directly into most video recorders, allowing reception of TV channels not normally receivable on most television receivers* (TELEBOX MB). Push button controls on the front panel allow reception of 8 fully tuneable 'off air' UHF colour television channels. TELEBOX MB covers virtually all television frequencies VHF and UHF including the HYPERBAND as used by most cable TV operators. Ideal for desktop computer video systems & PIP (picture in picture) setups. For complete compatibility - even for monitors without sound - an integral 4 watt audio amplifier and low level Hi Fi audio output are provided as standard. Brand new - fully guaranteed.

TELEBOX ST for composite video input type monitors **£36.95**
TELEBOX STL as ST but fitted with integral speaker **£39.50**
TELEBOX MB Multiband VHF/UHF/Cable/Hyperband tuner **£69.95**
For overseas PAL versions state 5.5 or 6 mHz sound specification. *For cable / hyperband signal reception Telebox MB should be connected to a cable type service. Shipping on all Telebox's, code (B)

NEW State of the art PAL (UK spec) UHF TV tuner module with composite 1V pp video & NICAM hi fi stereo sound outputs. Micro electronics all on one small PCB only 73 x 160 x 52 mm enable full tuning control via a simple 3 wire link to an IBM pc type computer. Supplied complete with simple working program and documentation. Requires +12V & +5V DC to operate. **BRAND NEW - Order as MY00. Only £39.95 code (B)**
See www.distel.co.uk/data_my00.htm for picture + full details

HARD DISK DRIVES 2fi" - 14"

- 2fi" TOSHIBA MK1002MAV 1.1Gb laptop (12.5 mm H) **New £59.95**
 - 2fi" TOSHIBA MK4431MAT 4.3Gb laptop (8.2 mm H) **New £105.00**
 - 2fi" TOSHIBA MK6490MAV 6.1Gb laptop (12.7 mm H) **New £98.00**
 - 2fi" TOSHIBA MK1814GAV 18 Gb laptop (12 mm H) **New £149.95**
 - 3fi" to 3fi" conversion kit for Pc's, complete with connectors **£15.95**
 - 3fi" COMPAG 313706-B21 (IBM) 9 gb ULT/SCSI3 **New £199.00**
 - 3fi" FUJII FK-309-26 20mb MFH I/F RFE **£59.95**
 - 3fi" CONNER CP3024 20 mb IDE I/F (or equiv.) RFE **£59.95**
 - 3fi" CONNER CP3044 40 mb IDE I/F (or equiv.) RFE **£69.00**
 - 3fi" QUANTUM 40S Prodrive 42MB SCSI I/F, New RFE **£49.00**
 - 5" MINISCRIIBE 3425 20mb MFH I/F (or equiv.) RFE **£49.95**
 - 5" SEAGATE ST-238R 30 mb RLL I/F RFE **£69.95**
 - 5" CDC 94205-51 40mb HF MFH I/F RFE tested **£69.95**
 - 5" HP 97548 850 Mb SCSI RFE tested **£99.00**
 - 5" HP C3010 2 Gbyte SCSI differential RFE tested **£195.00**
 - 8" NEC D2246 85 Mb SMD interface. **New £99.00**
 - 8" FUJITSU M2322K 160Mb SMD I/F RFE tested **£195.00**
 - 8" FUJITSU M2392K 2 Gb SMD I/F RFE tested **£345.00**
- Many other floppy & H drives, IDE, SCSI, ESDI etc from stock, see website for full stock list. Shipping on all drives is code (C)

TEST EQUIPMENT & SPECIAL INTEREST ITEMS

- MITSUBUSHI FA3445ETKL 14" Ind. spec SVGA monitors **£245**
- FARNELL 0-60V DC @ 50 Amps, bench Power Supplies **£995**
- FARNELL AP3080 0-30V DC @ 80 Amps, bench Supply **£1850**
- KINGSHILL CZ4031 0-50V @ DC 200 Amps - NEW **£3950**
- 1kW to 400 kW - 240/1 3 phase power sources - ex stock **EPOA**
- IBM 8230 Type 1. Token ring base unit driver **£760**
- Wayne Kerr RA200 Audio frequency response analyser **£2500**
- INFODEC 1U, 24 port, RJ45 network patchpanels, #TH93 **£49**
- 3COM 16670 12 Port Ethernet hub - RJ45 connectors #LD97 **£69**
- 3COM 16671 24 Port Ethernet hub - RJ45 connectors **£89**
- 3COM 16700 8 Port Ethernet hub - RJ45 connectors NEW **£39**
- IBM 53F5501 Token Ring ICS 20 port lobe modules **EPOA**
- IBM MAU Token ring distribution panel 8228-23-5050N **£45**
- AIM 501 Low distortion Oscillator 9Hz to 330KHz, IEEE I/O **£550**
- ALLGON 8360, 11805-1880 MHz hybrid power combiners **£250**
- Trend DSA 274 Data Analyser with G703(2M) 64 i/o **EPOA**
- Marconi 6310 Programmable 2 to 22 GHz sweep generator **£4500**
- Marconi 2022C 10KHz-1GHz RF signal generator **£1550**
- HP1650B Logic Analyser **£3750**
- HP3781A Pattern generator & HP3782A Error Detector **EPOA**
- HP6214A Dual Programmable GPIB PSU 0-7 V 160 watts **£1800**
- HP6264 Rack mount variable 0-20V @ 20A metered PSU **£475**
- HP54121A DC to 22 GHz four channel test set **EPOA**
- HP8130A opt 020 300 MHz pulse generator, GPIB etc. **£7900**
- HP A1, A0 8 pen HPLG high speed drum plotters - from **£550**
- HP DRAFTMASTER 1 8 pen high speed plotter **£750**
- EG+G Brookdeal 95035C Precision lock in amp **£1800**
- Kelthley 590 CV capacitor / voltage analyser **EPOA**
- Racal ICR40 dual 40 channel voice recorder system **£3750**
- Fiskers 45KVA 3 ph On Line UPS - New batteries **£4500**
- Emerson AP130 2.5KVA industrial spec. UPS **£1499**
- Mann Tally MT645 High speed line printer **£2200**
- Intel SBC 486/133SE Multibus 486 system. 8Mb Ram **£945**

IC's - TRANSISTORS - DIODES

OBSOLETE - SHORT SUPPLY - BULK
10,000,000 items EX STOCK
For MAJOR SAVINGS
CALL or see web site www.distel.co.uk

COMPUTER MONITOR SPECIALS

Legacy products
High spec genuine multisync.
CGA, EGA, VGA, SVGA

Mitsubishi FA3415ETKL 14" SVGA Multisync colour monitor with fine 0.28 dot pitch tube and resolution of 1024 x 768. A variety of inputs allows connection to a host of computers including IBM PC's in CGA, EGA, VGA & SVGA modes, BBC, COMMODORE (including Amiga 1200), ARCHIMEDES and APPLE. Many features: Etched faceplate, text switching and LOW RADIATION MPR specification. Fully guaranteed, in EXCELLENT little used condition. Tilt & Swivel Base **£4.75**

VGA cable for IBM PC included. **Only £129 (E)** Order as CG73

External cables for other types of computers available - CALL

Generic LOW COST SVGA Monitors
We choose the make, which includes Compaq, Mitsubishi, IBM, etc. Supplied ready to run with all cables, Standard RTB 90 day guarantee.

- 14" **£59.00** order TD84
 - 15" **£69.00** order TG21
 - 17" **£79.00** order TJ66
- Supplied in good used condition. Shipping code (D)

VIDEO MONITORS

PHILIPS HCS35 (same style as CM8833) attractively styled 14" colour monitor with both RGB and standard composite 15.625 KHz video inputs via SCART socket and separate phono jacks. Integral audio power amp and speaker for all audio visual uses. Will connect direct to Amiga and Atari BBC computers. Ideal for all video monitoring / security applications with direct connection to most colour cameras. High quality with many features such as front concealed flap controls, VCR correction button etc. Good used condition - fully tested - guaranteed. Dimensions: W14" x H12" x 15" D. **Only £99.00 (D)**

PHILIPS HCS31 Ultra compact 9" colour video monitor with standard composite 15.625 KHz video input via SCART socket. Ideal for all monitoring / security applications. High quality, ex-equipment fully tested & guaranteed (possible minor screen burns). In attractive square black plastic case measuring W10" x H10" x 13f" D. 240 V AC mains powered. **Only £79.00 (D)**

INDUSTRIAL COMPUTERS

Tiny shoebox sized industrial 40 Mhz 386 PC system measuring only (mm) 266 w x 88 h x 272 d. Ideal for dedicated control applications running DOS, Linux or even Windows! Steel case contains 85 to 265 V AC 50 / 60 Hz 70 Watt PSU, a 3 slot ISA passive backplane and a Rocky 318 (PC104) standard, single board computer with 8 MByte NON VOLATILE solid state Disk On Chip RAMDISK. System comprises: Rocky 318 (PC104) SBC ISA card with 40MHz ALI 386SX CPU, 72 pin SIMM slot with 16 Mbyte SIMM, AMI BIOS, battery backed up real time clock, 2 x 9 pin D 16550 serial ports, EPP/ECP printer port, mini DIN keyboard connector, floppy port, IDE port for hard drives up to 528 Mbyte capacity, watchdog timer and PC/104 bus socket. The 8 Mbyte solid state 'disk on a chip' has its own BIOS, and can be disked, formatted & booted. Supplied BRAND NEW fully tested and guaranteed. For full data see featured item on website. Order as QG36

100's of applications inc: **Only £99.00 (D)**
firewall, routers, robotics etc

Unless marked NEW, items in this section are pre-owned.

- HP6030A 0-200V DC @ 17 Amps bench power supply **£1950**
- Intel SBC 486/125C08 Enhanced Multibus (MSA) New **£1150**
- Nikon HF-X-11 (Ephiphot) exposure control unit **£1450**
- PHILIPS PM5518 pro. tv signal generator **£1250**
- Motrola VME Bus Boards & Components List. SAE / CALL **EPOA**
- Trio 0-18 vdc linear, metered 30 amp bench PSU. **New £550**
- Fujitsu M3041R 600 LPM high speed bench printer **£1950**
- Fujitsu M3041D 600 LPM printer with network interface **£1250**
- Siemens K4400 64Kb to 140Mb demux analyser **£2950**
- Parkin Elmer 299B Infrared spectrophotometer **£500**
- Parkin Elmer 597 Infrared spectrophotometer **£3500**
- VG Electronics 1035 TELETEXT Decoding Margin Meter **£3250**
- LightBand 60 output high spec 2u rack mount Video VDA's **£495**
- Sekonic SD 150H 18 channel digital Hybrid chart recorder **£1995**
- B&K 2633 Microphone pre amp **£300**
- Taylor Hobson Tallysurf amplifier / recorder **£750**
- ADC SS200 Carbon dioxide gas detector / monitor **£1450**
- BBC AM20/3 PPM Meter (Ernest Turner) + drive electronics **£75**
- ANRITSU 9654A Optical DC-2.5Gb/waveform monitor **£5650**
- ANRITSU ML93A optical power meter **£990**
- ANRITSU Fibre optic characteristic test set **EPOA**
- R&S FTDZ Dual sound unit **£650**
- R&S SBUF-E1 Vision modulator **£775**
- WILTRON 6630B 12.4 / 20GHz RF sweep generator **£5750**
- TEK 2445 150 MHz 4 trace oscilloscope **£1250**
- TEK 2465 300 MHz 300 MHz oscilloscope rack mount **£1955**
- TEK TD5380 400MHz digital realtime + disk drive, FFT etc **£2900**
- TEK TD5524A 500MHz digital realtime + colour display etc **£5100**
- HP3585A Opt 907 20Hz to 40 MHz spectrum analyser **£3950**
- PHILIPS PW1730/10 60KV XRAY generator & accessories **EPOA**
- VARIACS - Large range from stock - call or see our website
- CLAUDE LYONS 12A 240V single phase auto. volt. regs **£325**
- CLAUDE LYONS 100A 240/415V 3 phase auto. volt. regs **£2900**

19" RACK CABINETS

Europe's Largest Stocks of quality rack cabinets, enclosures and accessories. Over 1000 Racks from stock

This month's special
33 / 42 / 47 U - High Quality All steel Rack Cabinets

Made by Eurocraft Enclosures Ltd to the highest possible spec, rack features all steel construction with removable side, front and back doors. Front and back doors are hinged for easy access and all lockable with five secure 5 lever barrel locks. The front door is constructed of double walled steel with a 'designer style' smoked acrylic front panel to enable status indicators to be seen through the panel, yet remain unobtrusive. Internally the rack features fully slotted reinforced vertical fixing members to take the heaviest of 19" rack equipment. The two movable vertical fixing struts (extras available) are pre punched for standard 'cage nuts'. A mains distribution panel internally mounted to the bottom rear, provides 8 x IEC 3 pin Euro sockets and 1 x 13 amp 3 pin switched utility socket. Overall ventilation is provided by fully louvered back door and double skinned top section with top and side louvers. The top panel may be removed for fitting of integral fans to the sub plate etc. Other features include: fitted castors and floor levelers, pre-punched utility panel at lower rear for cable / connector access etc. Supplied in excellent, slightly used condition with keys. Colour Royal blue. some grey available - CALL - Can be supplied in many other configurations.

- 33U** Order as BC44 External dimensions mm=1625H x 635D x 603 W. (64" H x 25" D x 23f" W) **Only £245**
 - 42U** Order as DT20 External dimensions mm=2019H x 635D x 603 W. (79.5" H x 25" D x 23f" W) **Only £345**
 - 47U** Order as RV36 External dimensions mm=2235H x 635D x 603 W. (88" H x 25" D x 23f" W) **Only £410**
- Call for shipping quotation

COLOUR CCD CAMERAS

Undoubtedly a miracle of modern technology & our special buying power! A quality product featuring a fully cased COLOUR CCD camera at a give away price! Unit features full auto light sensing for use in low light & high light applications. A 10 mm fixed focus wide angle lens gives excellent focus and resolution from close up to long range. The composite video output will connect to any composite monitor or TV (via SCART socket) and most video recorders. Unit runs from 12V DC so ideal for security & portable applications where mains power not available.

Overall dimensions 66 mm wide x 117 deep x 43 high. Supplied BRAND NEW & fully guaranteed with user data, 100's of applications including Security, Home Video, Web TV, Web Cams etc. etc.

Order as LK33 **ONLY £79.00 or 2 for £149.00 (B)**

SOFTWARE SPECIALS

- NT4 WorkStation, complete with service pack 3 and licence - OEM packaged. **ONLY £89.00 (B)**
 - ENCARTA 95 - CDROM, Not the latest - but at this price! **£7.95**
 - DOS 5.0 on 3fi" disks with concise books clw QBasic. **£14.95**
 - Windows for Workgroups 3.11 + Dos 6.22 on 3.5" disks **£55.00**
 - Windows 95 CDROM Only - No Licence - **£19.95**
 - Wordperfect 6 for DOS supplied on 3fi" disks with manual **£24.95**
- shipping charges for software is code B

SOLID STATE LASERS

Visible red, 670nm laser diode assembly. Unit runs from 5 V DC at approx 50 mA. Originally made for continuous use in industrial barcode scanners, the laser is mounted in a removable solid aluminium block, which functions as a heatsink and rigid optical mount. Dims of block are 50 x 50 x 15 mm. Integral features include over temperature shutdown, current control, laser OK output, and gated TTL ON / OFF. Many uses for experimental optics, comms & lightshows etc. Supplied complete with data sheet.

Order as TD91 **ONLY £24.95 (A)**

DC POWER SUPPLIES

Virtually every type of power supply you can imagine. Over 10,000 Power Supplies Ex Stock - Call or see our web site.

RELAYS - 200,000 FROM STOCK

Save EEEE's by choosing your next relay from our Massive Stocks covering types such as Military, Octal, Cradle, Hermetically Sealed, Continental, Contactors, Time Delay, Reed, Mercury Wetted, Solid State, Printed Circuit Mounting etc. CALL or see our web site www.distel.co.uk for more information. Many obsolete types from stock. Save EEEE's

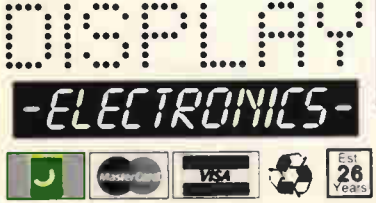

ALL MAIL TO
Dept W, 29 / 35 Osborne Rd
Thornton Heath
Surrey CR7 8PD, UK
Open Mon - Fri 9.00 - 5:30

18 Million Items On Line Now!
Secure Ordering, Pictures, Information
www.distel.co.uk
email = admin@distel.co.uk

ALL ENQUIRIES
0208 653 3333
FAX 0208 653 8888

All prices for UK Mainland. UK customers add 17.5% VAT to TOTAL order amount. Minimum order £10. Bona Fide account orders accepted from Government, Schools, Universities and Local Authorities - minimum account order £100. Cheques over £100 are subject to 7 working days clearance. Carriage charges (A)=£3.50, (B)=£6.50, (C)=£10.00, (D)=£15.00, (E)=£18.00, (F)=CALL. Allow approx 3 days for shipping - faster CALL. All goods supplied to our Standard Conditions of Sale which can be viewed at our website and unless stated guaranteed for 90 days. All guarantees on a return to base basis. All rights reserved to change prices / specifications without prior notice. Orders subject to stock. Discounts for volume. Top CASH prices paid for surplus goods. All trademarks, tradenames etc acknowledged © Display Electronics 2002. E & O E.

As an advertiser you can be certain that your sales message is going to be read by decision-making electronics professionals with the power to purchase your products.

The pre-paid rate for semi-display setting is £17 per single column centimetre (maximum 4cm). Box number £22 extra. All prices plus 17 1/2% VAT. All cheques, postal orders etc to be made payable to Highbury Business Communications Ltd. Advertisements together with remittance should be sent to Electronics World Classified, Highbury Business Communications Ltd, Anne Boleyn House, 9-13 Ewell Road, Cheam, Surrey SM3 8DZ.
Tel: 020 8722 6028. Fax: 020 8770 2016.

Service Link

MISC

TOP PRICES PAID

For all your valves, tubes, semi conductors and ICs.
Langrex Supplies Limited
1 Mayo Road, Croydon, Surrey CR0 2QP
TEL: 020 8684 1166 FAX: 020 8684 3056

ARTICLES WANTED

SURPLUS WANTED

WE BUY: ICs, Memory, Relays, Caps, PSUs, Semiconductors, Populated Boards, Computers + Test Equipment
ANYTHING CONSIDERED
For our wide range of Semiconductor + Passives List, please ring, fax or email
MAIL ELECTRONICS
TEL: 0161-761 4520 / FAX: 0161-763 6863
EMAIL: andrew@mailelectronics.com
www.mailelectronics.com

SERVICES

Electronic and Software Design

★ Analogue ★ Digital ★ RF ★ Embedded ★
★ Electro and Acousto Optics ★

NES-Ltd 15 Berwick Courtyard
Berwick St Leonard, Salisbury SP3 5SN
Tel: 01747 820615 www.NES-Ltd.Com

PCBs Conv/PTH/Multi-Layer/Flexible • UK & Far East production
• CAD layout • Electronic Design • Assembly (prototype & production)
• SMD m/c assy @ 18,500 cps/hr

Deliveries from
24 Hrs

Prototype
PTH PCB
from just
£40.00



Tel: 01635 40347
Newbury Electronics Ltd
Faraday Road Newbury Berks RG14 2AD
Fax: 01635 36143
e-mail: circuit@newbury.tcom.co.uk
http://www.newburyelectronics.co.uk

Visit
www.pcbtrain.com
The low cost source for prototype PCBs
from 1 to 6 layers

BEST CASH PRICES PAID

For all valves KT88
PX4 and other
audio types
Wide range of valves
and CRT stocked
Tel: 01403 784961

Billington Export Ltd.
Fax: 01403 783519
Email: sales@bel-tubes.co.uk
Sussex RH14 9EZ
Visitors by appointment

FOR SALE

World first —
T. Network Capacitor

The Ultimate Electrolytic
Invented by DNM
Made by BHC Aerovox



Patent No. PCT/GB95//00213
advanced 4 terminal design
10,000 F 63 volts pcb mount
£22.00 + VAT in small quantity
full production quantity discounts
— trade enquiries welcome
www.dnm.co.uk follow links to
full details T Network Capacitor
DNM Design, 18 Hartford Road,
Huntingdon, Cambs
PE29 3QD

01480-457989 E-mail: denis.m@dnm.co.uk

TURN OLD PC INTO DESIGN TOOL

• Use your own 8255 type isa card to test/programme almost ANY device serial OR parallel (can be driven to show action)
• Small with modern format ideal for old PC (386 4 Meg. Win 3.1, printer port min.)
• Timed start and grid presentation allows simple data logging
• £9 for both versions (Win18 & Win32) on single floppy
UAZ
3 Wheatcroft Road, Rawmarsh, Rotherham S62 5JR

From Concept To Production

48 HOUR SERVICE

Electronic design and manufacturing services for the new millennium:

- Embedded monitoring & control
- PSTN telephones and test equipment
- Datacom interfacing, line driving etc.
- Switch Mode & linear PSU and battery management
- Gas detection systems
- Printed Circuit Board design
- Technical documentation, schematic layout & language translation
- Wireless telemetry systems
- Audio & Video processing
- GSM telemetry via SMS or data (TCP/IP)
- DVD player control systems
- GPS positioning systems
- Specialist cable looms
- Small, medium & large scale manufacturing

Email: sales@designersystems.co.uk
Tel/Fax: +44 (0) 1872 223306



Designer Systems
Design & manufacturing in the UK

for more information see our web site @
http://www.designersystems.co.uk

WANTED

WANTED Surplus or Obsolete Electronic Components
Turn your excess stock into instant cash!
SEND OR FAX YOUR LIST IN STRICTEST CONFIDENCE
Will collect anywhere in the UK



Mushroom
COMPONENTS

6a St. Marys St, Bedford, Bedfordshire, MK42 0AS
Tel: 01234 363611 Fax: 01234 326611
E-mail: sales@mushroomcomponents.com
Internet: www.mushroomcomponents.com

FOR SALE

RF DESIGN SERVICES

All aspects of RF hardware development considered from concept to production.

WATERBEACH ELECTRONICS

www.rlaver.dial.pipex.com
TEL: 01223 862550
FAX: 01223 440853

PRINTED CIRCUIT BOARDS

DESIGNED & MANUFACTURED **agar** Circuits
• Prototype or production quantities
• Fast turnaround available
• PCBs designed from circuit diagrams
• Almost all computer files accepted
• PCB assembly - mechanical assembly
• Full product design-manufacture-test-repair
Unit 5, East Belfast Enterprise Park
306 Albertbridge Rd, Belfast BT5 4GX
TEL 028 9073 8897 FAX 028 9073 1802
agar@argonei.co.uk

POWER SUPPLY DESIGN

Switched Mode PSU
Power Factor Correction
designed to your specification

Tel/Fax: 01243 842520
e-mail: eugen_kus@cix.co.uk

Lomond Electronic Services

PIC BASIC COMPILERS

Crownhill Associates
smart electronic solutions

PIC Basic Plus & PIC Basic Pro Compilers

PIC BASIC Plus, supports the popular 14 bit Microchip PIC-Microcontrollers, allowing the user to write professional programs in BASIC. The compilers produce fast, tight machine code to load directly into the PIC-Microcontroller. The Compiler produces code that is guaranteed 100% compatible with Microchips MPASM assembler. The compiler allows direct comparison between the BASIC program and the assembly listing. Two compilers are available, the PIC Basic Pro, entry level compiler and PIC BASIC Plus, professional compiler. Both produce fast assembly code from BASIC. The Compilers run under Windows 95,98,NT,ME and XP and are supplied with a comprehensive, Windows based editor with Syntax highlighting and just two key clicks to compile and program and detailed manuals with worked examples. The Compilers support a range of programmers including the Microchip PICStart-plus and our own development programmers. For a free demo of the Pro compiler visit our web site www.letbasic.com, or join our web based forum to hear what other users think of our compilers and supporting products... (PIC BASIC Pro is supplied with the book "Experimenting with the LET Basic Pro compiler" by Les Johnson, an invaluable guide for the beginner. See the web site for an example chapter).

Technical support is provided online via our web based forum, www.picbasic.org, or to tutors via telephone direct from the Author. Additional support can be provided to tutors using our development system for educational purposes.

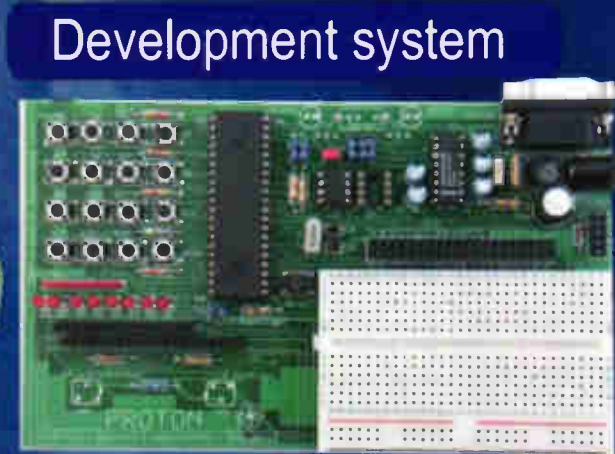

Development system

Prototype PCB system

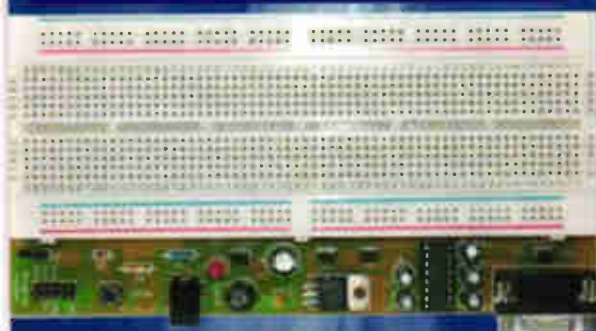

Programmers



Supplied with source code and documentation for 20 Educational projects. Supports LCD displays from 2x16 Chrs to 128x64 dot matrix Graphics panel

All supporting components stocked at competitive prices
e.g PIC 16F84 04 /P - £1.80 each, PIC 16F877 04 /P £3.95 each
LCD 2x16 Chrs, £7.50 each LCD 128x64 dot matrix £15.95 each
Many more items stocked, email sales@crownhill.co.uk for prices

£49.95 - PRO
£99.95 - PLUS
with supporting product kit

Visit our web sites: www.letbasic.com, www.picbasic.org

32, Broad Street, Ely
Cambridge, CB7 4AH

Tel: +44 (0) 1353 666709
Fax: +44 (0) 1353 666710
sales@crownhill.co.uk

All prices exclude:
VAT, postage and packing

TEST EQUIPMENT SOLUTIONS

Quality Second User Test Equipment

With 12 Month Warranty

The Industry's Most Competitive Test Equipment Rental Rates

AMPLIFIERS

Amplifier Research 10W10008 1GHz 10W RF Amplifier 3950 150
Amplifier Research 25W1000 1GHz 25W Amplifier 6500 233

CALIBRATORS

Fluke 5200A DMM Calibrator 1950 70
Fluke 5220A Transconductance Amplifier 2500 90

COMPONENT ANALYSERS

HP 41458 Component Analyser 13950 502
HP 4192A 13MHz Impedance Analyser 4950 224

DATA COMMS

Fluke DSP4000 Cat 5e/6 LAN Cable Tester 2850 143
HP J2300C Internet Advisor 6950 266
HP J3446C LAN Fast Ethernet Internet Advisor 8500 328
Microtest MT340 LAN Cable Tester 750 34
Microtest PENTA SCANNER+ Cat 5 Cable Tester 975 51

ELECTRICAL NOISE

HP 346B/001 18GHz M(m) Noise Source 1195 40
HP 8970B/020 2GHz Noise Meter 7950 316

ELECTRICAL POWER

Kikusui TOS8850 Insulation Tester 1450 62
Megger FT6/12 Breakdown Leakage Tester 1250 58
Seaward PAT1000S Portable Appliance Tester 450 16
Seaward PAT2000 Portable Appliance Tester 600 23

EMC

Chase HFR2000 30MHz Measuring Receiver 1250 52
Chase LFR1000 9-150MHz Interference Measuring Receiver 1150 41
Chase MN2050 30MHz LISN 650 23
HP 11940A 30MHz-1GHz Close Field Probe 495 23
Keytek MZ-15 ESD Simulator 2950 126
R&S EB100 20MHz-1GHz EMC Test Receiver 2950 126
R&S ESH3 30MHz EMI Test Receiver 7500 298
R&S ESWP 20-1300MHz Test Receiver 9500 369
Schaffner NSG1025 Fast Transient / Burst Generator 3750 135
Schaffner NSG200E EMC Mainframe 1150 41
Various Schaffner NSGxxx Plug In Modules (from) 450 16
Schaffner NSG435 ESD Simulator 3750 138

ENVIRONMENTAL

Bruel & Kjaer 2231 Sound Level Meter (inc BZ7110) 1650 59

FREQUENCY COUNTERS

EIP 578 26GHz Microwave Source Locking Counter 2950 198
Racal 1992 1.3GHz Frequency Counter 1050 44
Racal 1998 1.3GHz Frequency Counter 695 38

FUNCTION GENERATORS

HP 33120A 15MHz Function/Arbitrary Waveform Generator 950 55
HP 3325B 21MHz Function Generator 3500 125
HP 8116A 50MHz Function Generator 2950 79

LOGIC ANALYSERS

HP 16500C Logic Analyser Mainframe 3250 198
HP 16510A 80 Channel Logic Analyser Card 1450 96
HP 1660C 136 Channel Logic Analyser 4950 198
HP 1661ES 102 Channel Logic Analyser 5250 239
HP 1663C/015 34 Channel Logic Analyser 2150 142

MULTIMETERS

HP 34401A 6.5 Digit Digital Multimeter 550 38
Keithley 2400 Digital Sourcemeter 2500 146

NETWORK ANALYSERS

Anritsu S251B/05/10 2.5GHz 2 Port Scalar Network Analyser 8950 332
Anritsu S331B 3.3GHz Scalar Network Analyser 5500 197
HP 35677A 200MHz 50 Ohm S Parameter Test Set 1895 93

Sale (GBP) Rent (GBP)

HP 3577A 5Hz-200MHz Network Analyser 4750 323
HP 4195A/001 500MHz Network/Spectrum Analyser 11500 413
HP 85032B Type N Calibration Kit 1150 41
HP 85046A 3GHz 50 Ohm S Parameter Test Set 2950 131
HP 8752A/003 3GHz T/R Network Analyser 7500 298
HP 8753C 3GHz Vector Network Analyser 8500 371
Marconi 6200B 10MHz-20GHz Microwave Test Set 21500 773

OSCILLOSCOPES

HP 1152A 2.5GHz Active Scope Probe 1150 68
HP 54111D 2 Channel 500MHz 2GS/s Digitising Scope 2450 190
HP 54501A 4 Channel 100MHz 20MS/s Digitising Scope 1250 66
HP 54503A 4 Channel 500MHz 20MS/s Digitising Scope 2250 178
HP 54645D 2 Channel 100MHz 200MS/s + Logic Analyser 2950 106

Should you choose to purchase any item you have on rent from us, we will refund 50% of the rental cost you have paid against our second user sale price, up to 90% of the sale price!!

HP 54845A 4 Channel 1.5GHz 8GS/s Digitising Scope 14950 574
Philips PM3295/40 2 Channel 350MHz GPIB Analogue Scope 975 60
Tek 2465B 4 Channel 400MHz Analogue Scope 2500 119
Tek A6302 Current Clamp 700 32
Tek TAs455 2 Channel 60MHz Analog Scope 495 57
Tek TAs465 2 Channel 100MHz Analog Scope 595 69
Tek TDS3054 4 Channel 500MHz 5GS/s DPO Scope 6950 246
Tek TDS320/14 2 Channel 100MHz 500MS/s Digitising Scope 1450 89
Tek TDS380 2 Channel 400MHz 2GS/s Digitising Scope 2250 112

POWER METERS

HP 436A/022 RF Power Meter With GPIB 650 51
HP 437B RF Power Meter 1350 46
HP 438A Dual Channel RF Power Meter 1950 98
HP E4418A Single Channel RF Power Meter 1950 70
HP E4419A Dual Channel RF Power Meter 2750 106
Marconi 6960/GPIB RF Power Meter 695 39

RF SWEEP GENERATORS

HP 83620A/001/008 10MHz-20GHz Synthesized Sweeper 15950 860
HP 83752A/1E1/1E5 0.01 20GHz Synthesized Sweeper 17500 730

SIGNAL & SPECTRUM ANALYSERS

Advantest R3361A 9KHz-2.6GHz Spectrum Analyser with TG 6950 269
Advantest R4131D 3.5GHz Spectrum Analyser 3950 210
Advantest R9211A 100KHz Dual Channel FFT Analyser 3750 199
Anritsu MS2602A/01/04 100Hz-8.5GHz Spectrum Analyser 9950 495
Anritsu MS2651B 3GHz Spectrum Analyser 4500 231
Anritsu MS2663A 9KHz-8GHz Spectrum Analyser 8500 349
Anritsu MS710C 23GHz Spectrum Analyser 8950 476
HP 3562A 100KHz Dual Channel Dynamic Signal Analyser 3950 377
HP 85024A 3GHz Active Probe 1450 58
HP 8560A/002/H03 2.9GHz Spectrum Analyser 8500 403
HP 8562A 22GHz Spectrum Analyser 14950 573
HP 8566A 22GHz Spectrum Analyser 10950 485
HP 8563A/026 26.5GHz Spectrum Analyser 16500 633
HP 8590B/021 1.8GHz Spectrum Analyser 2500 141
HP 8591A/004/021/101/102 1.8GHz Spectrum Analyser 4950 190
HP 8592B 22GHz Spectrum Analyser 9500 322
HP 8594E/004/021/101/105 2.9GHz Spectrum Analyser 6950 337

Sale (GBP) Rent (GBP)

HP 8595E 6.5GHz Spectrum Analyser 10950 435
HP 8596E/021/101/105 12.8GHz Spectrum Analyser 12500 499
HP 8901B/21/30/35/37 1.3GHz Modulation Analyser 1250 159
HP 8903E 20Hz-100KHz Distortion Analyser 1250 122
HP E4411A 1.5GHz Spectrum Analyser 4850 174
Marconi 2380/83/303G 4.2GHz Spectrum Analyser (no TG) 5500 313
Tek 492P/001/003 Programmable 21GHz Spectrum Analyser 4750 198

SIGNAL GENERATORS

HP 83732B/1E1/1E5/1E8 0.01-20GHz Syn Signal Generator 15950 666
HP 8642A/001 1GHz Synthesised Signal Generator 2250 98
HP 8657A/001 1GHz Synthesised Signal Generator 1750 134
HP 8657B/001 2GHz Synthesised Signal Generator 4950 219
HP 8672A 4.32GHz Synthesised Signal Generator 4950 469
HP E4422B/UMB 4GHz High Power Signal Generator 6500 269
Marconi 2019A 1GHz Synthesised Signal Generator 1000 88
Marconi 2022 Synthesized 1GHz Signal Generator 695 48
Marconi 2031/001/002/102 2.7GHz Syn Signal Generator 6500 250
R&S SMHU 4.32GHz Synthesized Signal Generator 11950 485
R&S SMO2 9KHz-2GHz Synthesized Signal Generator 4500 198

SPECTRUM/SCALAR ANALYSERS

Anritsu S332B 3.3GHz Scalar Network / Spectrum Analyser 6950 312

SWITCHES & MULTIPLEXERS

HP 3488A Switch/Control Unit 250 12
HP 8711A/K02 Switching Test Set 1450 52
HP 8752C/K36 W G Switch Test Unit 750 38
Racal 1250 Switching System Mainframe 450 16

TELECOMS

GM Nettest LTE 3000 2MBPS Error & Signalling Analyser 1350 138
HP 37717C/UNJ PDH Transmission Analyser 2950 149
HP 3788A/001 2MBPS Error Performance Analyser 1350 90
Marconi 2840A 2MB Handheld Transmission Analyser 1500 89
Phoenix 5500A Telecoms Analyser 2500 179
Trend AURORA DUEY Basic Rate ISDN Tester 995 106
TTC Fireberd 4000/4004 Comms Analyser c/w G821 Analysis 3450 179
TTC Fireberd 6000A Communication Analyser 4950 208
Various Fireberd Interfaces (from) 750 11
W&G PCM4 PCM Channel Measuring Set 11500 498

TV & VIDEO

Minolta CA-100 CRT Colour Analyzer 2650 127
Philips PM541B TV Pattern Generator (Various Types) 2150 126
R&S SFQ/85/B6/81/81S TV Test Transmitter 25950 1141
Tek 1751 PAL Vectorscope 3950 168

WIRELESS

Anritsu ME4510B Digital Microwave System Analyser 13500 568
HP 8920A/1/4/5/11/13/102/103 Radio Comms Test Set 5950 332
HP 8922M/001/006/010/101 1GHz GSM MS Test Set 8950 735
Marconi 2955B 1GHz Radio Comms Test Set 3500 178
Marconi 2965/012 1GHz Radio Communications Test Set 6950 278
R&S CMD60/81/3/4/6/41/61/62 Dect Radio Comms Test Set 13950 542
R&S CH550/B33/B55/B59 Radio Comms Test Set 3950 169
R&S CH552/B1/B5/B9/B15/B28 1GHz Radio Comms Test Set 5750 259
R&S CHT54/B1/B4/B5/B6/B9 1GHz Radio Comms Test Set 3950 190
R&S CHT48A 1GHz Radio Comms Test Set 5950 296
Racal 6103/001/002/04T GSM/DCS Mobile Radio Test Set 7500 270
Schlumberger 4015 1GHz Radio Comms Test Set 4500 251
Schlumberger 4031 1GHz Radio Comms Test Set 3500 188
Schlumberger 4039 1GHz Radio Comms Test Set 1250 103
W&G 4107S Mobile Phone Tester (GSM/DCS1800/PCN1900) 2850 140

Sale (GBP) Rent (GBP)

If you don't see what you want, please CALL!

See our extensive online catalogue at www.TestEquipmentHQ.com

Flexible commercial solutions available on all products



FREE

Palm m100 shipped with every order over £10K

Prices shown are for guidance in £UK and are exclusive of VAT. Rental prices are per week for a rental period of 4 weeks. Free carriage to UK mainland addresses. This is just a selection of the equipment we have available - If you don't see what you want, please call. All items supplied fully tested and refurbished. All manuals and accessories required for normal operation included. Certificate of Conformance supplied as standard; Certificate of Calibration available at additional cost. Test Equipment Solutions Terms apply. E&OE.

01753 596000
Fax: 01753 59 6001

www.TestEquipmentHQ.com
email: info@TestEquipmentHQ.com