

Buy a PC-driven DSP filter – only available through EW!

# ELECTRONICS WORLD



FEBRUARY 2002 £2.95

**Tester for SDI digital video:  
PCBs available**

**USB made  
simple**

**Is power-line  
comms viable?**

**Indicator for  
Self's Class-G**

**One pot. for  
two channels**

**Supercaps in  
auto apps**

**VHF direction  
finder – pt II**

## **Circuit ideas:**

- Use two phones as an intercom
- Photovoltaic current sensing
- Optoelectronic square roots
- Simple full-wave audio-limiter
- De-ripler for EHT supply
- Clipping indicator

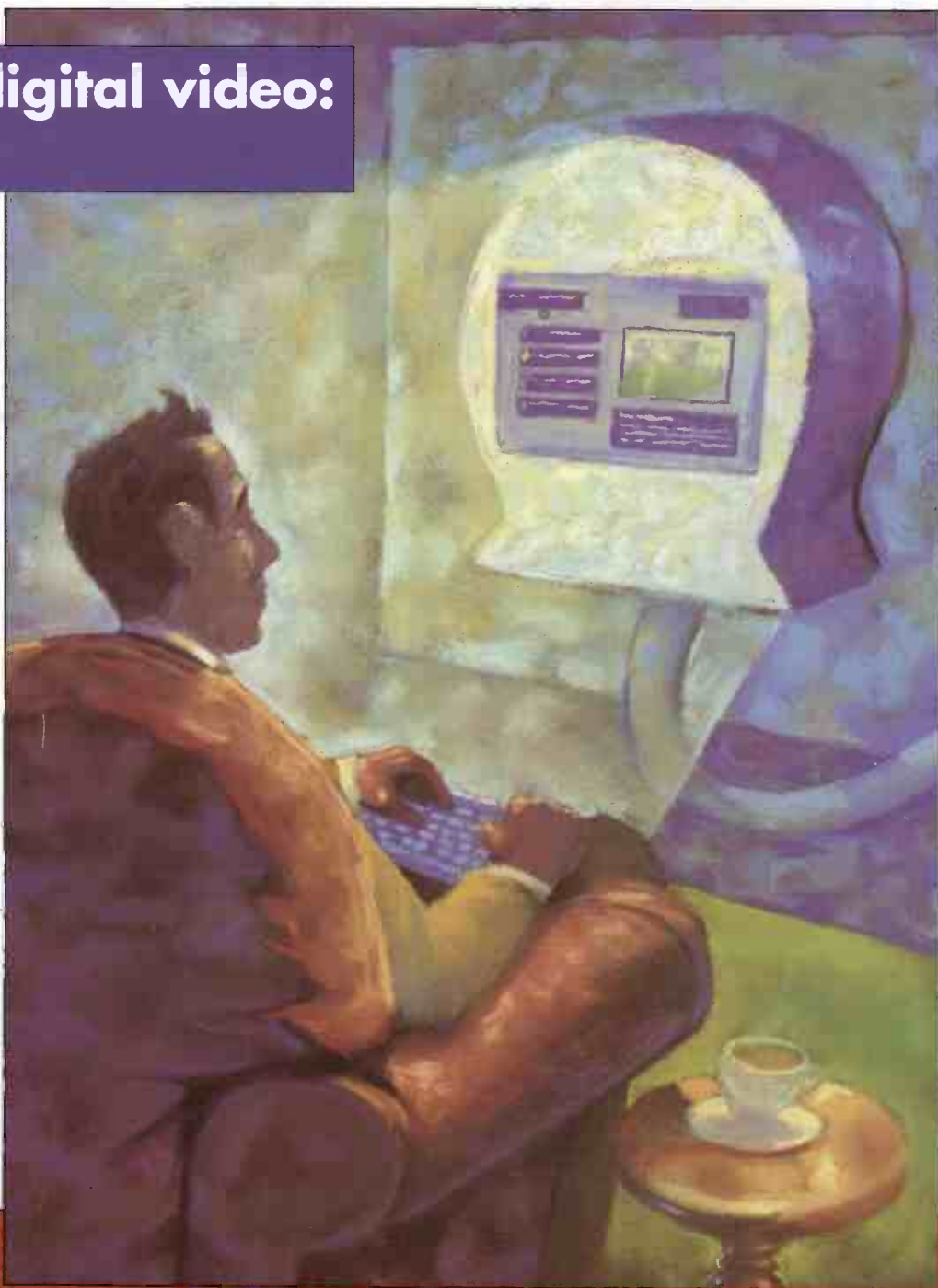

# Telnet

## Quality second-user test & measurement equipment

Marconi 6310 - programmable sweep generator (2 to 20GHz) - new	£2500
Marconi 6311 Prog'ble sig. gen. (10MHz to 20GHz)	£2995
Marconi 6313 Prog'ble sig. gen. (10MHz to 26.5GHz)	£4750
Hewlett Packard 83640L (10MHz - 40 GHz) Synth. swept signal generator	£15000
Hewlett Packard 8349B (2 - 20 GHz) Microwave Amplifier	£2500
Hewlett Packard 8508A (with plug-in 85082A-2GHz) Vector Voltmeter	£2500
Hewlett Packard 3324A synth. function/sweep gen. (21MHz)	£2250
Hewlett Packard 3314A Function Generator 20MHz	£1250
Hewlett Packard 8904A Multifunction Synthesiser (opt 2+4)	£1950
R&S SMG (0.1-1GHz) Sig. Generator (opts B1+2)	£2950
Hewlett Packard 4278A 1kHz/1MHz Capacitance Meter	£3750
Hewlett Packard 53310A Modulation Domain Analyser (opts 1&31)	£6750
Hewlett Packard 4191A R/F Impedance Analyser (1-1000MHz)	£4995
Hewlett Packard ESG-D3000A (E4432A) 250 kHz-3GHz) Signal Gen.	£6995
Rohde & Schwarz SM1Q-03B (opt11,12,14,20,B42) Vector Signal Generator (300kHz-3.3GHz)	£9950
Hewlett Packard (Agilent) ESG-4433B (opt UN8) Digital Signal Generator (0.25-4000MHz)	£8500
Hewlett Packard (Agilent) ESG-D4000A (opt UN3) Dig. Sig. Generator (0.25-4000MHz)	£8000

### OCSILLOSCOPES

Gould 400 20MHz - DSO - 2 channel	£695
Gould 1421 20MHz - DSO - 2 channel	£425
Gould 4068 150MHz 4 channel DSO	£1250
Gould 4074 100MHz - 400 Ms/s - 4 channel	£1100
Hewlett Packard 54615B (opt1,2) - 500MHz - 1Gs/s 2 channel	£2500
Hewlett Packard 54201A - 300MHz Digitizing	£750
Hewlett Packard 54600A - 100MHz - 2 channel	£675
Hewlett Packard 54502A - 400MHz - 400 MS/s 2 channel	£1600
Hewlett Packard 54810A 'Infinium' 500MHz 2ch	£3500
Hewlett Packard 54520A 500MHz 2ch	£2750
Hameg 205-2 20MHz DSO	£495
Hitachi V152/V212/V222/V302B/V302F/V353F/V550BV650F	from £100
Hitachi V1 100A - 100MHz - 4 channel	£750
Intron 2020 - 20MHz. Dual channel D.S.O (new)	£450
Iwatsu SS 5710/SS 5702 -	from £125
Kikusui COS 5100 - 100MHz - Dual channel	£350
Lecroy 9314L 300MHz - 4 channels	£2750
Meguro MSC 1270A - 20MHz - D.S.O. (new)	£450
Philips PM3094 - 200MHz - 4 channel	£1500
Philips 3295A - 400MHz - Dual channel	£1400
Philips PM3392 - 200MHz - 200Ms/s - 4 channel	£1750
Philips PM3070 - 100MHz - 2 channel - cursor readout	£650
Tektronix 465 - 100MHz - Dual channel	£295
Tektronix 464/466 - 100MHz - (with AN. storage)	£295
Tektronix 475/475A - 200MHz/250MHz	from £400
Tektronix 468 - 100MHz D.S.O.	£500
Tektronix 2213/2215 - 60MHz - Dual channel	£300
Tektronix 2220 - 60MHz - Dual channel D.S.O	£850
Tektronix 2235 - 100MHz - Dual channel	£500
Tektronix 2221 - 60MHz - Dual channel D.S.O	£850
Tektronix 2245A - 100MHz - 4 channel	£700
Tektronix 2440 - 300MHz/500MS/s D.S.O.	£2100
Tektronix 2445/2445B - 150MHz - 4 channel	£800
Tektronix 2445 - 150MHz - 4 channel +DMM	£850
Tektronix TAS 475 - 100MHz - 4 channel	£850
Tektronix 7000 Series (100MHz to 500MHz)	from £200
Tektronix 7104 - 1GHz Real Time - with 7A29 x2, 7B10 and 7B15	from £1950
Tektronix 2465/2465A /2465B - 300MHz/350MHz 4 channel	from £1250
Tektronix 2430/2430A - Digital storage - 150MHz	from £1250
Tektronix TDS 310 50MHz DSO - 2 channel	£750
Tektronix TDS 320 100MHz 2 channel	£850

### SPECTRUM ANALYSERS

Advantest R3361A (9kHz - 2.6GHz)	£4750
Advantest 4131 (10kHz - 3.5GHz)	£3750
Ando AC 8211 - 1.7GHz	£1500
Avcom PSA-65A - 2 to 1000MHz	£750
Advantest/TAKEDA RIKEN - 4132 - 100kHz - 1000MHz	£1350
Hewlett Packard 8596E (opt 41, 101, 105,130) 9kHz - 12.8GHz	£12000
Hewlett Packard 8756A/8757A Scaler Network Analyser	from £1000
Hewlett Packard 853A Mainframe + 8559A Spec.An. (0.01 to 21GHz)	£2500
Hewlett Packard 182T Mainframe + 8559A Spec.An. (0.01 to 21GHz)	£2000
Hewlett Packard 8568A (100Hz - 1500MHz) Spectrum Analyser	£3000
Hewlett Packard 8567A -100Hz - 1500MHz	£3400
Hewlett Packard 8752A - Network Analyser (1.3GHz)	£5000
Hewlett Packard 8754A - Network Analyser 4MHz -1300MHz)	£1500
Advantest R3272 Spectrum Analyser (9kHz-26.5GHz)	£12000
Anritsu 54154A Scaler Network Analyser (2-32GHz)+detectors+SWR	£9950
Anritsu 54111A Scaler Network Analyser (0.001-3GHz) +dets+SWR	£7000
Hewlett Packard 8753B+85046A Network An + S Param (3GHz)	£6500
Hewlett Packard 8713C (opt 1 E1) Network An. 3 GHz	£6000
Hewlett Packard 70001A/70900A/70906A/70902A/70205A - 26.5 GHz Spectrum Analyser	£7000
Hewlett Packard 3561A Dynamic signal analyser	£2950
Hewlett Packard 35660A - Dynamic signal analyser	£2500
Hewlett Packard 8753A (3000kHz - 3GHz) Network An.	£3250
Hewlett Packard 3582A (0.02Hz - 25.5kHz) dual channel	£1500
Hewlett Packard 8590A (opt 01, 021, 040) 1MHz-1.5MHz	£2500

### Radio Communications Test Sets

Marconi 2955	£1250
Marconi 2955B/60B	£3500
Marconi 2955A	£1750
Marconi 2955R	£1995
Anritsu MT 8801C Radio Comms Analyser 300kHz - 3GHz (opt 1,4,7)	£6500
Hewlett Packard 8920B (opts 1,4,7,11,12)	£6750
Schlumberger Stabilock 4031	£2750
Schlumberger Stabilock 4040	£1300
Racal 6111 (GSM)	£1250
Racal 6115 (GSM)	£1750
Racal 6103 (GSM) Digital Radio Test Se	£6250
Rohde & Schwarz CMTA 94 (GSM)	£4500
Rohde & Schwarz CMT 55 (2GHz)	£7500
Rohde & Schwarz CMT 90 (2GHz) DECT	£3995
Rohde & Schwarz CMD 57 GSM test set (opts B1/34/6/7/19/42/43/61)	£7995
Wavetek 4103 (GSM 900) Mobile phone tester	£1500
Wavetek 4106 (GSM 900, 1800, 1900) Mobile phone tester	£2000



Hewlett Packard 8560A (50MHz-2.9GHz) High performance with Tracking Generator option (02)	£5500
IFR A7550 - 10KHz-GHz - Portable	£1750
Meguro - MSA 4901 - 30MHz - Spec Analyser	£600
Meguro - MSA 4912 - 1MHz - 1GHz Spec Analyser	£750
Tektronix 2712 Spec Analyser (9KHz - 1.8GHz)	£3250
Wiltron 6409 - 10-2000MHz R/F Analyser	£1250

### MISCELLANEOUS

Eaton 2075-2A - Noise Gain Analyser at	£1995
EIP 548A 26.5GHz Frequency Counter	£1995
ENI 440LA (150KHz-300MHz) 35 Watt Power Amp	£2500
ENI 1040 (10KHz- 500KHz) 400 Watt Power Amp	£2750
Gigatronics 8541C Power Meter + 80350A Peak Power Sensor	£1750
Gigatronics 8542C Dual Power Meter + 2 sensors 80401A	£2500
Hewlett Packard 53131A Universal Frequency counter (3GHz)	£850
Hewlett Packard 85024A High Frequency Probe	£1000
Hewlett Packard 8642A - high performance R/F synthesiser (0.1-1050MHz)	£2500
Hewlett Packard 3335A - synthesiser (200Hz-81MHz)	£1995
Hewlett Packard 436A power meter and sensor (various)	from £750
Hewlett Packard 339A Distortion measuring set	£750
Hewlett Packard 3457A multi meter 6 1/2 digit	£850
Hewlett Packard 3784A - Digital Transmission Analyser	£3750
Hewlett Packard 5385A - 1 GHz Frequency counter	£495
Hewlett Packard 6033A - Autoranging System PSU (20v-30a)	£750
Hewlett Packard 6622A - Dual O/P system p.s.u	£1250
Hewlett Packard 6624A - Quad Output Power Supply	£2000
Hewlett Packard 6632A - System Power Supply (20v-5A)	£695
Hewlett Packard 8350B - Sweep Generator Mainframe	£1500
Hewlett Packard 8656A - Synthesised signal generator	£750
Hewlett Packard 8656B - Synthesised signal generator	£995
Hewlett Packard 8657A - Synth. signal gen. (0.1-1040MHz)	£1500
Hewlett Packard 8901B - Modulation Analyser	£2250
Hewlett Packard 8603A, B and E - Distortion Analyser	from £1000
Hewlett Packard 37900D - Signalling test set	£2950
Hewlett Packard 8657B - 100MHz Sig Gen - 2060 MHz	£3950
Hewlett Packard 8657D - XX DQPSK Sig Gen	£3950
Hewlett Packard 4275A LCR Meter (10KHz-10MHz)	£2950
Hewlett Packard 4276A LCZ Meter (100MHz-20KHz)	£1400
Hewlett Packard 5350B 20KHz Microwave Freq.Counter	£2000
Hewlett Packard 11729B/C Carrier Noise Test Set	from £2500
Hewlett Packard 53151B Microwave Freq. Counter (26.5GHz)	£3400
Hewlett Packard 5351B (pt 1 & 6) Microwave Freq.Counter (26.5GHz)	£3000
Hewlett Packard 6626A / 6629A Quad O/P Power Supply	£3500
Hewlett Packard 6644A 60v - 3.5A Power Supply	£1000
Ballantine 1620A 100Amp Transconductance Amplifier	£1750
Keithley 486/487 Picoammeter (+volt.source)	£1350/£1850
Marconi 6950/6960/6960B Power Meters & Sensors	from £400
Marconi 2840A 2 Mbit/s Transmission Analyser	£1100
Philips 5515 - TN - Colour TV pattern generator	£1400
Philips PM 5193 - 50 MHz Function generator	£1350
Leader 3216 Signal generator 100KHz -140MHz - AM/FM/CW with built in FM stereo modulator (as new) a snip at	£650
Rohde & Schwarz NRV dual channel power meter & NAV Z2 Sensor	£1000
Rohde & Schwarz FAM (opts 2,6 and 8) Modulation Analyser	£4250
Tektronix ASG100 - Audio Signal Generator	£750
Wavetek 178 Function generator (50MHz)	£750
Wayne Kerr 3245 - Precision Inductance Analyser	£1850
Wayne Kerr 6245 - Precision Component Analyser	£2250

All equipment is used - with 30 days guarantee and 90 days in some cases  
Add carriage and VAT to all goods.

Telnet, 8 Cavans Way, Binley Industrial Estate,  
Coventry CV3 2SF.

Tel: 02476 650 702  
Fax: 02476 650 773

# CONTENTS

## 3 COMMENT

Another brick in the wall?

## 5 NEWS

- Tiny bar code strips
- Comms blimps cheaper than satellites



A fleet of 19 of these blimps could provide comms coverage over the whole of the UK, offering a cheap alternative to satellites. For this – and many more top news stories – turn to page 5.

- Man-made buckyballs a step closer
- Behind-the-ear speech processor
- Largest conductive particle
- Thermal image of Mars
- CPLD meets FPGA
- Model may help improve damaged vision

## 12 POWERLINE COMMUNICATION

Bandwidth by the bucketload is promised once electricity suppliers equip existing

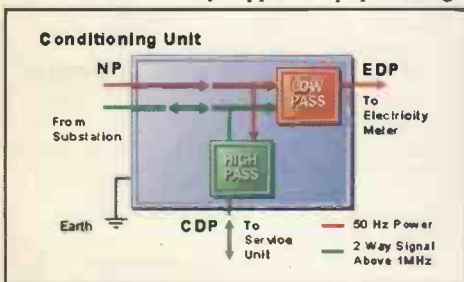

power lines to carry communications as well as energy. They believe they can revoke the laws of physics but others are not so sure. **Andrew Emmerson** examines the evidence.

## 16 SUPERCAPS IN THE AUTOMOTIVE FIELD

**Marc Juzkow** looks at how supercapacitors are helping to make cars and other road vehicles safer, more reliable and more efficient.

## 18 ANALYSE YOUR SDI

**Emil Vladkov** has designed a versatile test-pattern generator and receiver for the serial digital video standard SDI.

## 30 CIRCUIT IDEAS

- De-ripler for EHT supply
- Connect two phones as an intercom
- Optoelectronic square-roots
- Photovoltaic system current-sense circuit
- Clipping indicator
- Simple full-wave audio-limiter

## 39 NEW PRODUCTS

A selection of the month's top products – something for everyone involved in electronics.

## 49 DIRECTION FINDER USING VHF

**Ian Hickman's** direction finder homes in on VHF transmitters. This second article looks at the sigma blocks, multiplexer amplifier, mixer, local oscillator, IF strip and quadrature coil.

## 52 USB MADE EASY

If you've looked into interfacing a design to a PC using the USB port, you may have found the idea daunting. But implementing USB is now easier than you might think. **Eddy Insam** shows you why.

## 59 CLASS-G MODE INDICATOR

Just how useful is Class-G? How often does it actually draw power from the upper supply rails? To answer these questions you don't need an oscilloscope – just the simple LED circuit presented here. Designed by **Doug Self**.

## 61 TWO CHANNELS: ONE GAIN POT

What signal conditioning circuit could possibly be easier to design than a dual-channel DC amplifier with a common tracking-gain control? **Brian Gough** explains how it is done using just one single-section potentiometer.

## 64 LETTERS

DAB debate, Lighting a fire, Wireless in 1880? Reverse engineering a PCB, RIAA.

## 66 WEB DIRECTIONS

Useful web addresses for electronics engineers.



Illustration **Jamel Akib**



Testers for analysing SDI digital video streams can be expensive. **Emil Vladkov's** SDI generator and receiver described on page 18 provides a low-cost alternative without compromising on performance.



**REAL-TIME DIGITAL FILTER OFFER:** a unique, integrated hardware/software system for designing, downloading and running very high performance filters in real time. Available only from **Electronics World**. Turn to page 47 for more details

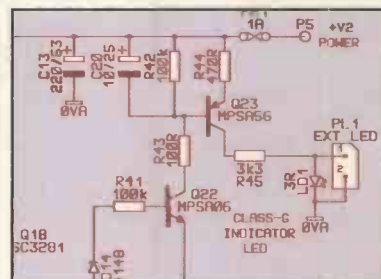

**Class G?** If you've built **Doug Self's** Class-G amplifier, you can find out how often it switches to the high-voltage rails by adding the LED indicator described on page 59.

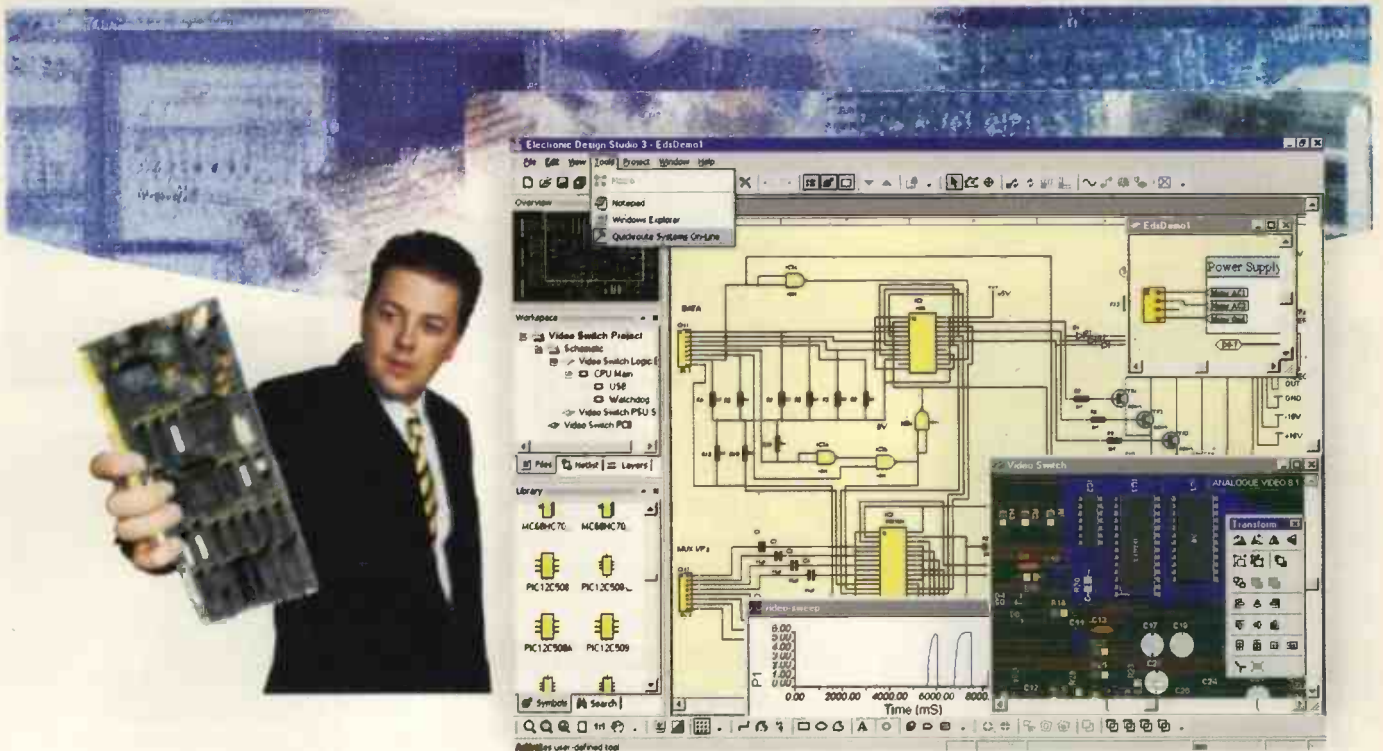

"do justice to the new millennium" Elektor 06/01

# Be The First

Why wait for prototype PCB's or spend time switching between different programs for schematic and PCB design? Why worry about netlist files or pay extra for autorouting? Introducing Electronic Design Studio 3, integrated EDA with built in simulation, autorouting and now available with new DeskTop Manufacture (DTM).

**Getting your product to market first can make all the difference,** that's why Electronic Design Studio 3 (EDS) combines 3 powerful programs into one truly integrated package. You'll spend less time switching between different programs and worrying about netlists, and more time designing. But that's not all, with EDS 3 we are introducing Desk Top Manufacture (DTM) which works together with precision CAM hardware to machine a range of prototype PCB's directly on your desktop!

**Project Navigator Jumps to it!** EDS is project based, and with our project and net navigators, you can jump to any document, module, symbol, gate or pin with the click of a mouse! No more hunting for schematics sheets or symbols. The new overview window lets you zoom to any part of your document with a single click, and our CADCheck system can keep your PCB synchronised with your schematic in realtime - no more netlist worries!

**Hierarchical Schematics the way you want.** EDS is now available with full support for modular, hierarchical, multi-sheet schematics. Visual tags make linking between modules and sheets easier, and there is full support in the project navigator. Editing is easier too! New "follow me" wiring tools and intelligent symbol pins provide instant feedback on your wiring.

New document schemes also let you instantly change the look of your schematics. Whether its flashy presentations, or serious technical schematics, EDS's DTP quality output can work for you.

**SPICE/XSPICE Simulation - its in the Box!** EDS 3 includes an enhanced SPICE/XSPICE based simulator. All the symbol & simulation properties can be set directly within EDS, and you can create your own models, extend the libraries supplied, or use external SPICE models. All output is displayed in graph windows within EDS ready for pasting into your reports!

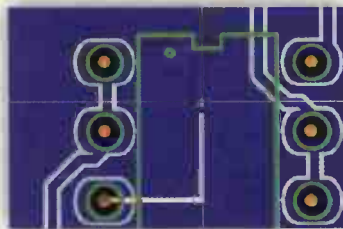

**PCB Creation with Polyblend** EDS features a range of exciting new PCB editing tools including "follow me" wiring, intelligent pads which change colour when

correct links are made, and our new polyblend module which lets you weld polygons, punch holes in polygons and more. There is also our dynamic copper pour zones, Viper rip-up and retry autorouter, and online shape based DRC features. 1mm resolution and support for unlimited layers is also available!

**DeskTop Manufacture** Incredibly, EDS 3 can also link directly to CAD/CAM hardware to manufacture your PCB on your desktop using standard copper clad board. Copper tracks are machined using precision floating head technology, and drilling and 2 layer support is also available.

**Customisable Power at an Affordable Price!** EDS 3 features fully customisable toolbars, including the ability to add links to your favourite tools and programs in the new Tools menu. With the latest "XP" look and feel, EDS 3 is available in 4 variants, with prices starting at under £100 for systems with autorouting and simulation! Why not call us now on +44 1422 255010 for a FREE demonstration pack or visit our web site [www.dotqr.com](http://www.dotqr.com) for more information? We look forward to talking to you!

Over 18,000 licensed users of our Quickroute and EDS software packages!

**Quickroute Systems Ltd Dean Clough Halifax HX3 5AX**  
**Tel 01422 255010 Fax 01422 255014 [www.dotqr.com](http://www.dotqr.com)**  
 Copyright © 2001 Quickroute Systems Ltd. E & Q specific prices and prices subject to change without notice.

# Another brick in the wall?

**W**e live in an insecure world. We became jittery long before the terrible events of 11 September, and we have looked to technology to help us. But will the increasing sophistication of this technology pose a threat to individual liberty?

Just how far should we go? Is there a limit?

We have never felt secure. Ancient mankind lived in settlements protected by ramparts. Huge defences were built to keep invaders out or to delineate borders, such as Hadrian's Wall or Offa's Dyke.

Locks and keys were in use long before the birth of Christ. Padlocks were used by the Romans and the Chinese to protect their treasure. One Indian emperor used to protect his valuables by surrounding them with a pool of hungry crocodiles.

We can be more relaxed now as we have burglar alarms on our houses and we may soon be able to check our house security through a 3G mobile phone. To make sure we are who we say we are retina scan identity checks are promised at banks and places of work.

Street crime has always been a problem and an effective way to counter it is to install closed-circuit television Cameras. In August, the Government announced plans to spend £79m on new CCTV systems. The Home Office hopes to establish or expand some 250 schemes in city centres, housing estates, railway stations and car parks across England and Wales.

It is estimated that there are now more than a million CCTV cameras in operation in Britain. It is also reckoned that, on average, each person in London is caught on camera at least 300 times a day.

Around the City of London is the 'ring of steel' where CCTV cameras can read car number plates. If a car is seen that is on a list then an alert is sent out to the police. It has been known to make mistakes!

Ken Livingston wants to levy a "congestion charge" on London motorists and will police it with more cameras with this software.

However, programs are being developed that can recognise people from their mannerisms. This too could be attached to a database of "undesirables" and raise the alarm.

I wonder if Mr Livingston will be interested to use this software in his scheme? Perhaps he could prevent some MPs from getting to Parliament.

The Data Protection Act does set strict rules on the review and storage of CCTV data. However my worry is that you don't know who is looking at you. Surely cameras should have a plate attached saying who owns the camera and where the data is stored.

We are persuaded that CCTV is a good idea by the seductive argument that it reduces crime. I'm sure it does – but at what cost to individual liberty?

Of course you have nothing to fear if you are not



*"If you want a picture of the future, imagine a boot stamping on a human face – for ever." – George Orwell, Nineteen Eighty-Four.*

doing anything wrong.

The Government is also spending more money on speed cameras, hoping to triple the number to 12000. Although, to help the motorist who panics when he sees one, they are to be clearly visible – that is, painted bright yellow and not placed behind road signs. Again, sophisticated software will read number plates and relay the information to a central control, which will issue speeding tickets.

What happens if the software is inaccurate? I suppose it will be up to the motorist to prove that he or she is not guilty. Of course, you could always claim that you couldn't remember who the driver was, as one Detective Superintendent recently used in his defence.

Again, the seductive argument is that speed cameras save lives so we must have them, mustn't we?

I recently took my dog to the vet to have a tag inserted in his skin under the collar. This tag stores a unique number that can be read by a hand-held device linked to a database containing all his information.

How long will it be before babies have a tag inserted at birth that will store medical records, qualifications, residences – indeed, everything about them? The tag could also have a GPS chip that could tell the authorities exactly where the baby was. It could never happen, could it?

The Government tried to introduce identity cards in the UK just after 11 September. Their introduction is only a question of time. No doubt seductive arguments will be used to ensure that ID cards are adopted. They will reduce crime, help track undesirable people, and prevent terrorism.

Technology enables us to do some great things. But we have to be very careful that it doesn't take us prisoner.

■ Peter Marlow

**Electronics World** is published monthly. Orders, payments and general correspondence to **Jackie Lowe, Cumulus Business Media, Anne Boleyn House, 9-13 Ewell Road, Cheam, Surrey, SM3 8BZ.**

**Newstrade:** Distributed by COMAG, Tavistock Road, West Drayton, Middlesex, UB7 7QE Tel 01895 444055.

**Subscriptions:** Quadrant Subscription Services, Oakfield House Perrymount Road, Haywards Heath, Sussex RH16 3DH. Telephone 01444 475631. Please notify change of address.

Subscription rates 1 year UK £38.00 2 years £61.00 3 years £76.00. Europe/Eu 1 year £54.00 2 years £86.00 3 years £108.00 ROW 1 year £63.00 2 years £101.00 3 years £126

**Overseas advertising agents:** France and Belgium: Pierre Mussard, 18-20 Place de la Madeleine, Paris 75008. United States of America: Ray Barnes, Reed Business Publishing Ltd, 475 Park Avenue

South, 2nd Fl New York, NY 10016 Tel; (212) 679 8888 Fax; (212) 679 9455

**USA mailing agents:** Mercury Airfreight International Ltd Inc, 10(b) Englehard Ave, Avenel NJ 07001. Periodicals Postage Paid at Rahway NJ Postmaster. Send address changes to above.

**Printed by** Polestar (Colchester) Ltd, **Filmsetting by** JJ Typographics Ltd, Unit 4 Baron Court, Chandlers Way, Southend-on-Sea, Essex SS2 5SE.

**Cumulus Business Media** is a division of **Highbury Communications PLC**

**Cumulus**  
BUSINESS MEDIA

**EDITOR**  
Martin Eccles

**CONSULTANT**  
Ian Hickman

**EDITORIAL  
ADMINISTRATION**  
Jackie Lowe  
020 8722 6054

**EDITORIAL E-MAILS**  
J.lowe@cumulus  
media.co.uk

**GROUP SALES  
EXECUTIVE**  
Pat Bunce  
020 8722 6028

**ADVERTISEMENT  
E-MAILS**  
p.bunce@cumulus  
media.co.uk

**EDITORIAL FAX**  
020 8722 6098

**CLASSIFIED FAX**  
020 8770 2016

**NEWSTRADE ENQUIRIES**  
020 7907 7777

ISSN 0959-8332

**SUBSCRIPTION HOTLINE**  
Tel (0) 1444 475662  
Fax (0) 1444 445447

**SUBSCRIPTION QUERIES**  
rbp.subscriptions@rbi.co.uk  
Tel (0) 1444 445566  
Fax (0) 1444 445447

# B<sup>2</sup> Spice AD v4

Try the full version risk free for 30 days

THIS ISSUE ONLY!  
SAVE 25% OFF THE  
NORMAL PRICE!

NEW  
VERSION

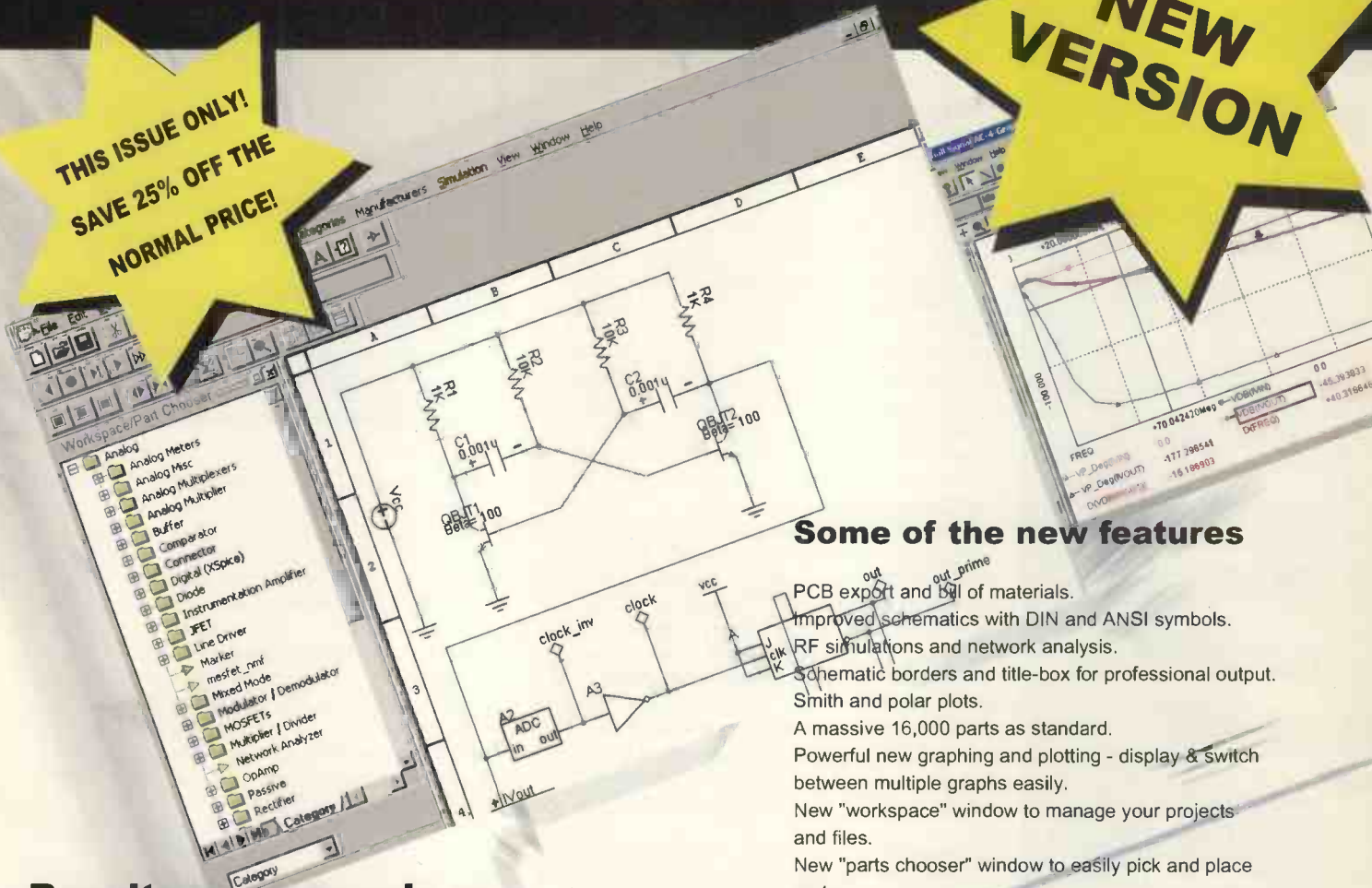

## Some of the new features

- PCB export and bill of materials.
- Improved schematics with DIN and ANSI symbols.
- RF simulations and network analysis.
- Schematic borders and title-box for professional output.
- Smith and polar plots.
- A massive 16,000 parts as standard.
- Powerful new graphing and plotting - display & switch between multiple graphs easily.
- New "workspace" window to manage your projects and files.
- New "parts chooser" window to easily pick and place parts.
- Combined digital and analogue graphs.
- Even faster simulations.
- Unlimited undo / redo.
- Many new simulation models.
- Create new parts.
- Create and edit symbols.
- Create new PCB layout parts.
- New fully featured schematic editor.

## Results you can rely on

B<sup>2</sup> Spice's ease of use and above all, accuracy, is why it is used by dozens of universities and thousands of professional designers in the UK and US. B<sup>2</sup> Spice delivers simulations that accurately behave like the end result. This new version contains a plethora of additional features, from Radio Frequency simulation to PCB capabilities.

## More features and simulation options than ever before

Sinusoidal, constant, periodic pulse, exponential, RF, single frequency, FM, AM, DC voltage, AC voltage, VCO, Vcc, piecewise linear, polynomial / arbitrary source, voltage-controlled voltage, voltage-controlled current, current-controlled voltage, current-controlled current, lossy and ideal transmission line, MESFET, uniform RC, current and voltage controlled switches are all available.

Fully mixed mode, single / dual parameter DC sweep, AC sweep, transient analysis, small signal transfer function, Fourier analysis, AC & DC sensitivity, Smith charts, pole zero, Monte Carlo analysis, noise, distortion operating point, temperature change, as well as generating component faults.

## There are NO limits

We set no limit on the size of your design or the number of nodes or parts. It can be as large or as complex as you want. The high quality graphics ensure that your results are easy to understand and interpret. Everything can be customised to suit your needs and preferences.

**30 Day no risk trial with free ongoing technical support. If it doesn't do what you want, then simply return it.**

From just **£159** ex VAT for the standard version. Professional full featured version **£229** ex VAT. All libraries included - no hidden extra costs. Educational discounts and site licences available.

Tel: 01603 872331

Research House, Norwich Road, Eastgate  
Norwich. NR10 4HA. Fax: 01603 879010

Email [info@looking.co.uk](mailto:info@looking.co.uk) [www.spice-software.com](http://www.spice-software.com)



## Airship communication satellites will stay aloft for five years

Airships aloft for five years at a time could replace costly communication satellites if a UK company can find development partners.

Bedford-based ATG is proposing a 200m long solar-powered blimp called StratSat that will hold a station in a 1km cube at an altitude of 20km under its own power.

"The wind at this altitude is mostly relatively benign. Only one per cent of the time do you get ferocious winds of 50m/s [110mile/h]," said ATG avionics engineer Ray Hills.

Electric motors will keep the

balloon in position, although diesel power will be available. Solar cells will be attached to a strip on the top of the blimp. The blimp has no gondola and is symmetrical about its long axis so moving the internally-suspended payload will roll the balloon to keep its solar cells facing the sun.

Batteries will run the propulsion system, airship services and provide power to the payload for up to 14 hours – the length of a winter night.

The outer shell of the blimp, which acts to keep helium in and weather

out, is to be made from an ultraviolet-resistant Tedlar-Teflon fabric – probably with a gold film as a further barrier to solar radiation.

"The idea is to fly them over dense urban areas – 19 could cover the UK," said Hills.

A small prototype has already been flown.

● The name blimp may come from military classification. Airships or balloons were classed as 'B' category. Non-rigid ones were 'limp' and hence B-Limp.

[www.airship.com](http://www.airship.com)

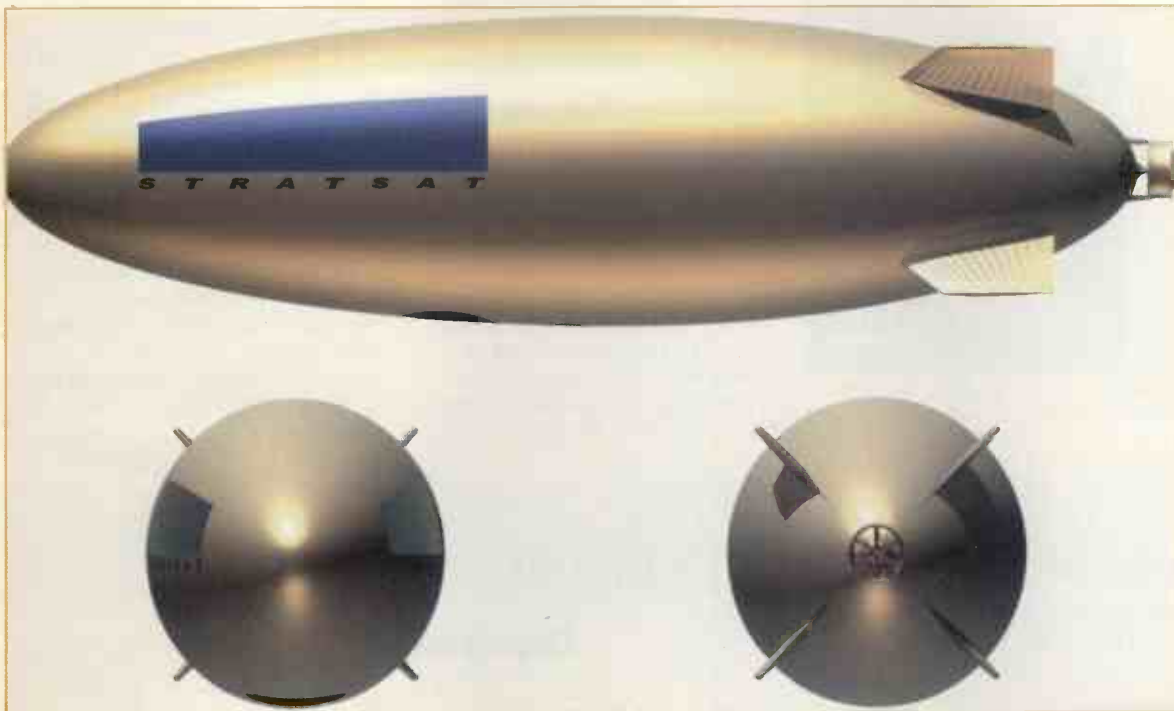

A fleet of 19 of these blimps could provide comms coverage for the whole of the UK.

## Plastic LED company branches out

Light emitting polymer company Cambridge Display Technology (CDT) is adding to its display technology portfolio by licensing intellectual property from Luxell Technologies of Canada.

The agreement is the result of an evaluation by CDT and Luxell that demonstrated enhanced contrast in LEP displays that included Black Layer, as the technology is called.

Under the terms of the agreement, CDT acquires exclusive marketing rights to sub-license Luxell's Black Layer technology for LEP flat panel displays and Luxell will receive, subject to specified conditions, licensing fees, production royalties and other payments.

Black Layer consists of two added layers deposited behind the light emitting layer that are optimised to phase shift incident light and reflect it back, effectively eliminating it.

The deposition tools are the same as those now used in standard display manufacturing.

Next year's crop of mobile phones are expected to feature displays such as this one from NEC. A low-temperature polysilicon TFT, the LCD is split into a 352 by 288 pixel TV display and a text area. The so-called 'chip-on-glass' technique allows the driver circuits to be integrated on the display itself, reducing display size, cost and power consumption. Up to 260 000 colours can be displayed.



## Man-made buckyballs come a step closer

Buckyballs, the spherical molecules formed by 60 atoms of carbon, are fast becoming the holy grail of chemistry.

It is not that they cannot be found, it is that they cannot be made reliably.

So far, all scientists can do is filter them out of soot.

Recently a team from Boston College in Massachusetts lit a beacon of hope for chemists.

It specialises in designing custom molecules and has synthesised a flat

lattice-like molecule  $C_{60}H_{30}$  which is effectively an un-rolled buckyball with hydrogen atoms around the edge.

A UK team from Warwick University has taken the Boston molecule and rolled it into a  $C_{60}$  buckyball using a laser.

Close analysis confirms that the buckyballs are formed directly from curling molecules, not from the debris of blasted molecules.

"It is not synthesis, but it is a very very big step in the right direction," said Warwick team member Thomas

Drewello.

Boston is extending its work, trying to replace at least some of the hydrogen around the edges of its molecule with chlorine or chlorine-hydrogen combinations.

This, according to Drewello, will make it easier to set the carbon lattice free and may lead to a fully synthetic, non-laser, route to  $C_{60}$ .

Buckyballs are finding their way into various electronic devices including a new generation of plastic solar-cell semiconductors.

## Tiny barcode strips tag minuscule biosamples

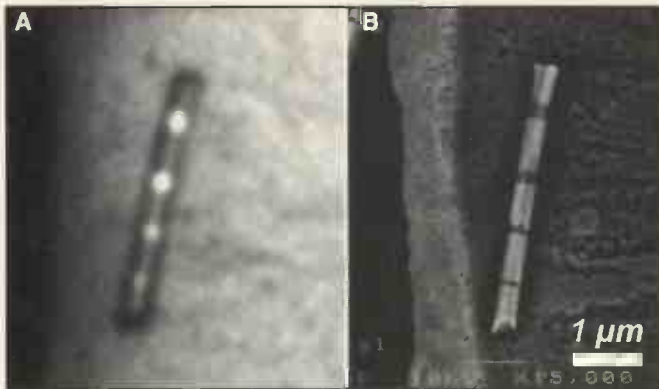

With stripe lengths in the tens of nanometre range, barcodes like this one could be used to tag biological samples.

Chemists from Pennsylvania State University in the US have manufactured striped metal 'barcodes' measuring just a few micrometres in length. They could be used to tag biological samples, the team hopes.

Several different metals, including gold, silver, nickel, platinum and copper, can be deposited in varying lengths along the tag, which has a width of less than a micrometre.

Multi-metal rods have been made with up to 13 layers, with lengths from 10nm to several micrometres.

The image shows a multiple stripe rod made from gold and silver. The

gold stripes are around 550nm long while the silver have lengths of 240, 170, 110, and 60nm from top to bottom.

Optical reflectance microscopy is one technique that can be used to identify the tags, as the metal stripes used have different optical properties.

The team from Penn State, led by Dr Christine Keating, produced the stripes by depositing metal ions through electrochemical reduction into the pores of a membrane. The membrane's pore diameter sets the particle width, while the charge sets the length.

## LCD revenue set to outstrip CRT's by 2003

A report from Reed Electronics Research says that by 2003, the liquid crystal display will have overtaken the CRT in terms of revenue.

Last year worldwide sales of CRTs amounted to \$27.5bn, while LCDs came close reaching \$25.0bn. The remaining \$2bn of the total displays market came from technologies such as plasma, field emission, ferroelectric and polymer displays.

LCDs are expected to pass CRTs in 2003, and by 2005 LCDs will account for 56 per cent of the market, 49 per cent being active matrix and seven per cent being passive type LCDs.

So while active matrix LCD will be worth over \$41bn by 2005, CRT will only have grown to around \$30bn, says RER.

The quicker growth of LCD, active matrix in particular, is down to notebook PCs, flat panels for desktop PCs, mobile phone displays and LCD TVs.

Meanwhile, several LCD manufacturers have either increased prices or signalled a halt in the price drop of the displays.

Samsung, Philips and Hitachi have all increased prices of 15in panels, while Sharp is expected to follow.

TFT LCD prices dropped from close to £1000 to under £300 during 2001. The sharp drop was blamed on new entrants from Taiwan who came into the market around a year and a half ago.

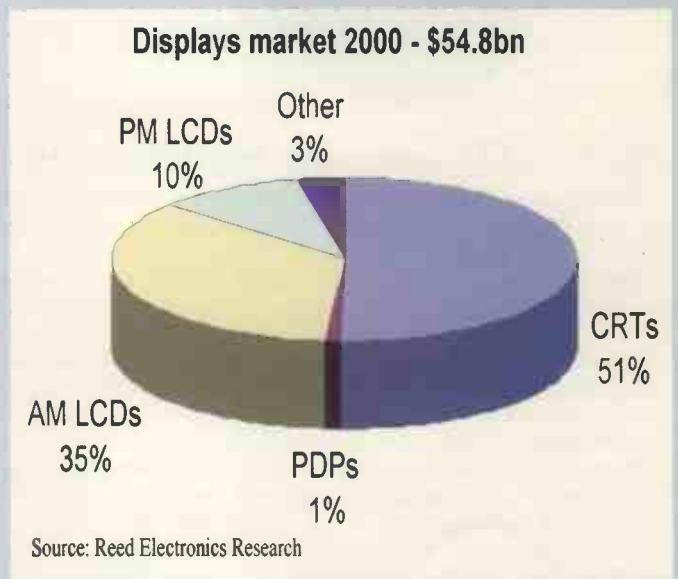



## Design tools aid device-driver and API writers

UK design tool firm Beach Solutions has released software in its EASI range aimed at improving the development of device drivers and software models.

EASI (embedded application system interface) tools help bridge the gap between hardware and software engineers, said Terry McCloskey, CEO at Beach.

"We provide tools for customers to capture information on a system-on-chip [SoC] design into a centralised file," he said.

EASI-C++ is used to create a library of C++ classes and functions for controlling a peripheral over an

SoC bus. This information can be used by the software engineer to quickly write the device driver or API for that peripheral.

This latest tool extends existing C-based software. The beauty of EASI is that the programmer does not need to know or understand the underlying hardware, said McCloskey. In fact, the hardware can change, and the EASI tool updates the API allowing the application software to remain the same.

Beach, with offices in Cambridgeshire and Devon, also has tools for hardware engineers.

"On the hardware side we generate

a bus interface in VHDL or Verilog for each of the peripherals," said McCloskey. Today Beach supports three main flavours of bus; the AMBA AHB or APB, CoreConnect and the VCI bus.

The tools produce a file containing the programmer's view of the SoC, including a list of the peripheral blocks, all the data and control registers and bit fields within those registers.

Using a single source for hardware and software can reduce the chance of errors being introduced, said the firm.

[www.beachsolutions.com](http://www.beachsolutions.com)



### How's this?

A cricket ball tracking system called HawkEye has won its inventors the Innovative Applications category at the Royal Television Society awards for Technical Innovation.

Roke Manor Research's HawkEye uses multiple cameras to accurately track the path of a cricket ball, and was used by Channel 4 in its cricket coverage last year. The technology's inventor, Dr Paul Hawkins, is pictured with the award.

### 120Gbyte drives for notebook PCs

Hard disk drives with capacities of 60 and 120Gbyte have been launched by IBM. The 3.5in drives are aimed at the notebook and desktop PC markets respectively. The Deskstar 120GXP runs at 7200rev/min while the Travelstar60GH (pictured) hits 5400rev/min. Both drives have three platters.



### World's first behind-the-ear speech processor

A low-power chip process from Zarlink has made possible the world's first behind-the-ear speech processor with built-in telecoil for telephone use and plug-in FM receiver, claims its maker Cochlear.

Called ESPrit 3G, the external part of the hearing aid includes Babel 24, an ultra low power mixed-signal chip jointly developed by the two companies.

"Our advances in ultra low-power microchip technology is influencing the development of all our medical integrated circuits," said Steve Swift, v-p for medical products at Zarlink.

Zarlink and Cochlear have worked together before and Babel 24 is only the most recent development in an eight-year relationship. Joint R&D teams in Australia and at Zarlink facilities in Europe and the US have developed core integrated circuits for the entire range of ESPrit speech processors.

Babel 24 uses a switched capacitor filter bank for programmable spectral analysis at low power.

The chip is designed in 0.35µm CMOS and is made at Zarlink's wafer fab in Plymouth, Cornwall.

A Cochlear-designed chip for the associated implant is manufactured at Zarlink's fab in Quebec.

The plug-in FM receiver allows users to listen to the TV via a wireless FM link.

[www.cochlear.com](http://www.cochlear.com) [www.zarlink.com](http://www.zarlink.com)



Now with  
Atmel AVR model  
and  
C language debugging

# PROTEUS VSM

Virtual System Modelling

Build It In Cyberspace

[www.labcenter.co.uk](http://www.labcenter.co.uk)

CIRCLE NO. 105 ON REPLY CARD

**Develop and test complete micro-controller designs without building a physical prototype. PROTEUS VSM simulates the CPU and any additional electronics used in your designs. And it does so in real time. \***

- CPU models for PIC and 8051 and series micro-controllers available now. 68HC11 coming soon. More CPU models under development. See website for latest info.
- Interactive device models include LCD displays, RS232 terminal, universal keypad plus a range of switches, buttons, pots, LEDs, 7 segment displays and much more.
- Extensive debugging facilities including register and memory contents, breakpoints and single step modes.
- Source level debugging supported for selected development tools.
- Integrated 'make' utility - compile and simulate with one keystroke.
- Over 4000 standard SPICE models included. Fully compatible with manufacturers' SPICE models.
- DLL interfaces provided for application specific models.
- Based on SPICE3F5 mixed mode circuit simulator.
- CPU and interactive device models are sold separately - build up your VSM system in affordable stages.
- ARES Lite PCB Layout also available.

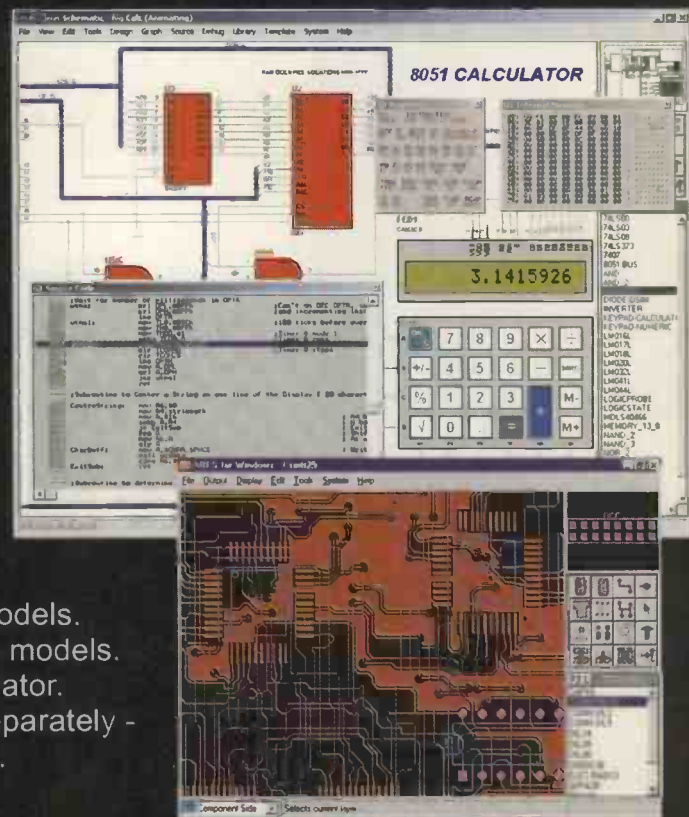

labcenter  
Electronics

\*E.g. PROTEUS VSM can simulate an 8051 clocked at 12MHz on a 300MHz Pentium II.

Write, phone or fax for your free demo CD - or email [info@labcenter.co.uk](mailto:info@labcenter.co.uk).  
Tel: 01756 753440. Fax: 01756 752857. 53-55 Main St, Grassington. BD23 5AA.

## Thermal image of Mars reveals frozen CO<sub>2</sub>

This thermal image of the surface of Mars was sent back by Mars Odyssey, the latest NASA probe to reach the red planet.

Frozen carbon dioxide at the Southern pole can clearly be seen, along with both the day and night sides of the planet.

At the moment Odyssey orbits Mars every 18 hours in a highly elliptical orbit, reaching a near point of 128km, and a high altitude of 27 000km from

which this image was taken.

Aero-braking using the thin atmosphere will eventually bring the spacecraft down into a circular orbit some 400km above the surface.

Odyssey's main computer used for command, control and data transfer back to Earth runs the VxWorks operating system from Wind River. This real-time OS will also be used to run the emergency descent capsule from the International Space Station.

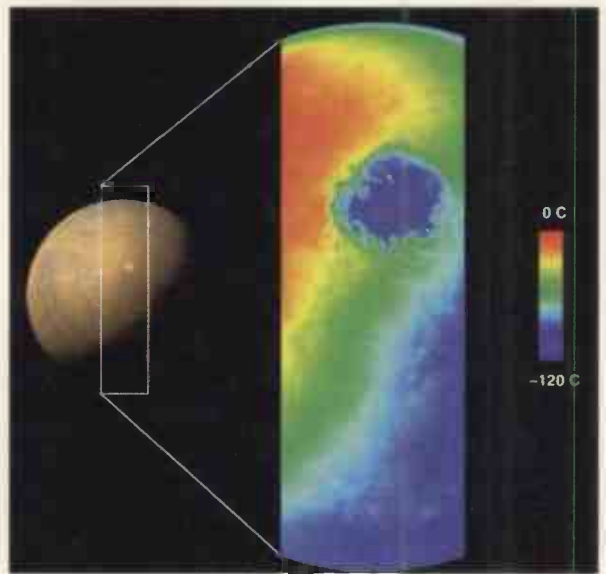

## CPLD meets FPGA

Chips that close the gap between complex programmable logic devices, or CPLDs, and the field-programmable gate arrays, FPGAs, have been developed by Lattice Semiconductor.

The US firm has developed a CPLD with on-chip phase-locked loops and high-speed I/O, alongside the traditional CPLD macrocells with their wide gating features.

The ispMACH5000VG is aimed at bridging between communications interfaces and different bus architectures.

In order to support more complex functions, the inputs to the macrocell arrays have been widened from 36 to 68 bits.

"We actually feed 163 product terms into the OR-array. You can build up quite large logic functions," said Bernie Perrin, European marketing manager at Lattice.

The size of the device – 1024 macrocells – and the mix of features such as PLLs and fast I/O, makes the device appear more like an FPGA.

"1024 macrocells is starting to approach the bottom end of FPGAs," said Perrin.

However, the size brings its own problems, particularly when it comes to routing between logic blocks.

The 5000VG is split into eight segments, with each segment containing four generic logic blocks, each of which has 32 macrocells.

Routing signals between blocks in a segment is straightforward, but in order to transfer data across the chip, the firm needed to add an extra level of routing.

"It does have an impact on speed if you try and go from one side of the chip to another," said Perrin. "But provided you stay in a segment you can get a 5ns propagation delay."

This 5ns is from pin-to-pin. Pin-to-pin going via logic in separate segments increases  $T_{pd}$  to 6.5ns.

"One of the problems we've got in programmable logic is that no one size fits all; you've got to make compromises," Perrin pointed out. "Do you want fast, wide or high density?"

The 5000VG seems to deliver on high density and wide inputs, but has to drop some speed for the longer signal routes.

The chip has four separate I/O banks, and pins can support several I/O standards such as LVTTL, LVCMOS, PCI, HSTL, SSTL, LVDS and GTL+.

Moreover, each I/O bank is able to set its own  $V_{cc}$ ,  $V_{ref}$  and Gnd. This allows different standards to run on

the same chip, enabling bridging between the standards.

In addition, for low voltage CMOS, the drive current is programmable. For example, a 3.3V output can be driven from 4 to 20mA in six steps.

Programming is in-system, and is IEEE1532 compliant. And unlike FPGAs, the device is active on power-up, storing its program in EPROM – not a separate flash chip that must be downloaded into SRAM.

### Four function wireless remote

The maker of transmitters and receivers suitable for the wireless remote controller described in last month's issue is the Italian company Aurel.

<http://www.aurel.it/>

The main UK distributor for Aurel in the UK is Chartland Electronics:

<http://www.chartlandelectronics.co.uk/>

Tel: 01372 363666, Fax: 01372 363833, e-mail: [Sales@chartlandelectronics.co.uk](mailto:Sales@chartlandelectronics.co.uk)

## Touch screen gives access to 23 million records

Fingerprint and facial recognition software has been added to a Volvo T5 used by the Kent Police Force. The vehicle has touch screen access to police databases along with voice activated systems such as lights and sirens. Automatic number plate recognition can check through 23 million records in under one second.



## Researchers discover largest conductive particle

A collaboration between Toshiba Research Europe and the Universities of Cambridge and Nijmegen has uncovered the largest conductive particle yet.

Called a trion, the particle consists of two electrons and a hole and is 50nm across – compared with electrons that are  $10^{-22}$ m across and nuclei in typical semiconductors that are 0.3nm apart, according to Toshiba.

*The biggest charged electrical particle so far discovered can be formed when a laser creates an electron-hole pair in an electron-rich quantum well. The hole attracts a further electron and the electron-electron-hole triplet called a trion can be detected drifting in an electric field before it decays into an electron and a photon.*

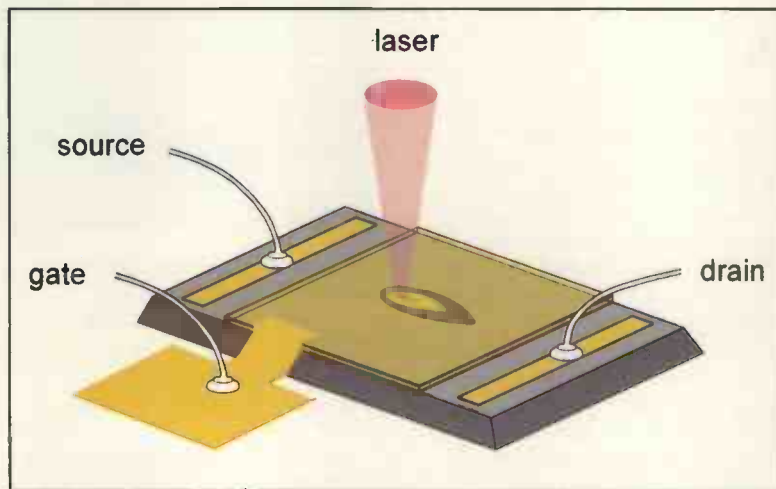

“A trion is a bit like a hydrogen ion,” said Dr Andrew Shields of Toshiba. “It forms when an electron joins an electron-hole pair. The electron is more attracted to the hole than repelled by the other electron.”

Unlike an un-charged electron-hole pair, the trion is charged and moves in an electric field.

“An electron-hole pair is a neutral exciton that does not move in a field. The trion actually moves surprisingly

quickly for such a large particle – only three times slower than an individual electron,” said professor Michael Pepper, joint managing director at Toshiba.

The trion was made by shining a laser onto GaAs to make electron-hole pairs, then adding another electron in a quantum well of a transistor structure, according to Shields.

The trion only lasts for about 1ns before one of the electrons falls into the hole, but before this happens, it can be moved a few micrometres.

Evidence for trion existence comes from the characteristic photon emitted on combination – which differs from that emitted by recombination in a neutral exciton.

Shields says that trions could be used as temporary mobile photon stores in future devices, and that they can in principle be made entirely electrically.

“For instance, in the future it may be possible to use this phenomenon to make light sources where we can modulate the output intensity or wavelength by moving the trions around in the chip,” he said.

## Mathematical model may help improve damaged vision

Cornell University in New York State is constructing a mathematical model of human vision to help visually impaired people.

“It offers an opportunity to use computer graphics technology to make a real difference in people’s lives,” said James Ferwerda of the Cornell computer graphics programme.

The model will be based on actual visual

processing, beginning with the absorption of light by rod and cone photoreceptors, moving through retinal processing and on to the multi-step processing that occurs in the brain.

By adding damage known to be caused by various diseases to the model, then understanding how images appear to the sufferer, Ferwerda hopes to pre-distort images so that they appear correct to a person with that particular disease.

For example, said Ferwerda, one way to aid people with macular degeneration might be to shift the central portion of the visual field to an undamaged part of the retina, then modify contrast at the image edge to make up for off-centre detail loss.

By the end of the project, he hopes to have created small hand-held devices that will help visually impaired people read and move around.

## New additions to on-line design/prototype tool set

National Semiconductor has added simulators for flash microcontrollers to Webench, its online design and prototyping tools.

Webench 3.0 adds the simulator to the existing tools for the design of power supplies, PLLs and loop filters.

The microcontroller software allows designers to select a processor then configure on-chip peripherals, registers and interrupts, followed by code generation.

Last year the firm reckons some 41 000 power supplies were designed using its online tool. National claims each of these saved over 40 hours of design time. ■



*Claimed to be the most powerful computer for open research, Terascale, the 6teraflops computer in Pittsburgh, has officially started work. Terascale has 750 quad-processor AlphaServers running Tru64 UNIX. Some 3400 litres of water per minute are used to take heat away.*



**£11.99**

Available exclusively from  
**Electronics World**

21 tracks – 72 minutes of recordings made between 1900 and 1929. These electronically derived reproductions are no worse than – and in many cases better than – reproductions of early 78rev/min recordings – some are stunning...

All tracks on this CD were recorded on DAT from cylinders produced in the early 1900s. Considering the age of the cylinders, and the recording techniques available at the time, these tracks are of remarkable quality, having been carefully replayed using modern electronic technology by historian Joe Pengelly.

# Pandora's drums

Unique and atmospheric music recorded in the early 1900s – the days before 78s.

## Use this coupon to order your copy of Pandora's drums

Please send me ..... CD(s) at £11.99 each including VAT plus £1.50 carriage per order, for which I enclose:

Cheque

Credit card details  tick as appropriate

Name

Address

Phone number

**Total amount**      £.....

Make cheques payable to Cumulus Business Media  
Or, please debit my credit card.

Card type (Master/Visa)

Card No

Expiry date

Please mail this coupon to *Electronics World*, together with payment. Alternatively fax credit card details with order on 020 8643 8952.

Address orders and all correspondence relating to this order to Pandora's drums, Electronics World, Cumulus Business Media, Anne Boleyn House, 9-13 Ewell Road, Cheam, Surrey, SM3 8BZ

### Track

- 1 Washington Post March, Band, 1909
- 2 Good Old Summertime, The American Quartet 1904
- 3 Marriage Bells, Bells & xylophone duet, Burckhardt & Daab with orchestra, 1913
4. The Volunteer Organist, Peter Dawson, 1913
5. Dialogue For Three, Flute, Oboe and Clarinet, 1913
6. The Toymaker's Dream, Foxtrot, vocal, B.A. Rolfe and his orchestra, 1929
- 7 As I Sat Upon My Dear Old Mother's Knee, Will Oakland, 1913
- 8 Light As A Feather, Bells solo, Charles Daab with orchestra, 1912
- 9 On Her Pic-Pic-Piccolo, Billy Williams, 1913
- 10 Polka Des English's, Artist unknown, 1900
- 11 Somebody's Coming To My House, Walter Van Brunt, 1913
- 12 Bonny Scotland Medley, Xylophone solo, Charles Daab with orchestra, 1914
- 13 Doin' the Raccoon, Billy Murray, 1929
- 14 Luce Mia! Francesco Daddi, 1913
- 15 The Olio Minstrel, 2nd part, 1913
- 16 Peg O' My Heart, Walter Van Brunt, 1913
- 17 Auf Dem Mississippi, Johann Strauss orchestra, 1913
- 18 I'm Looking For A Sweetheart And I Think You'll Do, Ada Jones & Billy Murray, 1913
- 19 Intermezzo, Violin solo, Stroud Haxton, 1910
- 20 A Juanita, Abrego and Picazo, 1913
- 21 All Alone, Ada Jones, 1911

**Total playing time 72.09**

21 tracks – 72 minutes of music.  
Published by Electronics World. All recordings reproduced by Joe Pengelly.

# Powerline communication

## the dream that refuses to die



**Bandwidth by the bucketload is promised once electricity suppliers equip existing power lines to carry communications as well as energy. They believe they can revoke the laws of physics but others are not so sure. Andrew Emmerson examines the evidence.**

**W**ill you be receiving broadband Internet and telephone service from your electric power company in a few years time? Delegates to the Powerline Communications World Congress held in Brussels during September 2001 were hoping so. Yet other observers dismiss the whole idea as yet another false dream – and a mighty expensive one too.

All the same it's an alluring notion. With governments banging the broadband drum and users yearning for low-cost bandwidth, it's hardly surprising that power companies scent money in this opportunity.

Telecomms vendors are equally keen to assist the electricity industry apply leverage to its existing assets and proclaim the effectiveness of their solutions most eloquently. The technology is cost-effective, it needs no new wires and everyone wants it. Or so you might believe.

### What it is

Communicating over electricity mains uses the existing supply wiring – 117V, 230V, etc. – to carry information as well as energy. This concept can be applied to local-area networking using internal wiring within the home or workplace. It can also provide access to the public network over the feeders that connect consumers' premises to the local substation.

As a commercial proposition, it's the latter opportunity – providing access to the public network – that's exercising the minds of the power companies. With the delays and uncertainties of unbundling the European and US local loops and the stagnation surrounding broadband fixed wireless access, powerline technology is attracting considerable attention as a local-access technology.

### What's in a name?

The terms powerline telecommunications, or PLT, and powerline communications, PLC, are used interchangeably in this field. Digital Powerline, abbreviated to DPL, is the proprietary name used by Nortel, while PLC also stands for powerline carrier – alias mains-borne – the low-speed data system used by electric power utilities for their own purposes.

Applications include telephony, computer networking and broadband data distribution for individual consumers as well as supervisory signalling for controlling the power companies' own equipment. For marketing purposes some people describe it as a kind of 'wireless' communication mode since the technology avoids the need for separate dedicated wiring for this communication purpose.

### Greed and gullibility

We'll detail the underlying technology in a moment but first we need to see what's fuelling this feeding frenzy. Power generation and distribution is a highly competitive business and utilities would dearly like to tap into new revenue streams.

Adding a communications capability appears highly desirable since it uses existing infrastructure into customers' premises, requires far less new capital investment than competing wireline cable and wireless access technologies – under £500 per connection according to one report. It also offers supplier and consumer alike the advantage of one-stop billing.

According to Jarek Chylinski, vice-president of global marketing at hardware vendor Enikia, powerline offers, "a unique opportunity for utilities to provide bundled services to consumers, bypassing the need for multiple bills."

In view of this there's no shortage of utility companies keen to undercut incumbent carriers and deliver high quality voice and data services to businesses and homes using powerline technology. A key imponderable remains though. And it could prove a major stumbling block.

The issue is electromagnetic compatibility, or EMC for short; power lines carrying data signals are likely to radiate, interfering with broadcast signals. Bean counters make little of the issue and vendors argue that interference problems can be overcome. Others are less confident and are putting their faith in existing regulations against undesirable transmissions.

Up to now, debate has been mainly theoretical but with concerted tests having now started in Germany, many bodies will be observing the results. If these are successful and interference is contained, major deployment of the technology is forecast to follow, initially in Germany and also in Spain and Scandinavia.

### What's on offer

Commercial applications for powerline communication include high-speed Internet access, entertainment distribution, voice telephony and fax using Voice over Internet Protocol (VoIP), building automation, meter reading and remote surveillance for building security and healthcare.

Data rates are not spectacular, however. Although products available currently work at up to 2Mbit/s, once several users are sharing the same data stream these speeds will drop significantly. Higher speeds are promised in future, however. Media Fusion speaks of individual network connections of 2.5Gbit/s – albeit without further substantiation.

Analysts see the USA and western Europe as the regions most likely to adopt powerline communication although whether it can compete is another matter. Although consumer demand for low-

## Web sites to watch

**Adaptive Networks** (vendor site)  
<http://www.adaptivenetworks.com/>

**Ascom Powerline Communications AG** (vendor site)  
<http://www.ascom.com/>

**Clarent** (vendor site)  
<http://www.clarent.com/products/>

**Enikia** (vendor site)  
<http://www.enikia.com>

**European Telecommunications Standards Institute** (sets EMC standards for powerline networking)  
[http://portal.etsi.org/portal\\_common/home.asp?tbkey1=PLT](http://portal.etsi.org/portal_common/home.asp?tbkey1=PLT)

**HomePlug Powerline Alliance** (forum for the creation of open specifications for high speed home powerline networking products and services)  
<http://www.homeplug.org/>

**Media Fusion** (vendor site)  
[http://www.mediafusioncorp.com\\*](http://www.mediafusioncorp.com)

**Online** (vendor site)  
<http://www.online.de>

**Powerline Technologies** (vendor)  
[www.powerline.com](http://www.powerline.com)

**Powerline World** (online community for the development and deployment of powerline communication services and products)  
<http://www.ipcf.org/>

*\*This site was out of action at the time of writing but the unavailability may be temporary – Ed.*

cost broadband is undoubtedly strong, cable TV/telecom penetration is already high – 75 per cent in the USA and higher in some west European countries.

Hardware vendor Ascom sees the chief marketplace in countries where the existing telecomms infrastructure

## Prior art

The idea of using power lines for communication purposes dates back seventy years or more. Power companies ran telephone calls over high-tension cables, in connection with pioneer hydro-electric and rural electrification schemes. Regional electricity companies in Britain have for some years exploited low-speed 'mains-borne' data transmission for remote meter reading and control purposes.

Pioneer development of higher capacity systems was carried out jointly in Britain by telecomms vendor Nortel and comms operator Norweb Communications – born out of the power utility Norweb and since renamed Your Communications – starting 1995.

The two companies named a Manchester school as the world's first public user of their technology breakthrough in December 1997 but trials were abandoned two years later as a result of excessive interference from signal leakage.

is incomplete or under-developed. Again, whether these would produce adequate return on investment is debatable.

### How it works – theory and practice

Two classes of hardware make powerline communication possible. A data concentrator, or 'outdoor device', installed at the neighbourhood substation connects data streams modulated onto the local supply mains with the main telecommunications trunk network.

The mains-voltage distribution network is used to bridge the last mile to consumers' home or offices, where an 'indoor device' or adaptor breaks out the voice and data signals and feeds them by coaxial cable to the user's PC, telephone and other applications.

In general the system is viable only in urban areas; the maximum signal reach is 350 yards. In rural areas the distance between transformer and consumer can be up

to half a mile. Carrier frequencies for transmitting this data lie in the region 9kHz to 30MHz – the same part of the spectrum as used for a variety of radio communications.

Currently there is no consensus on technical standards, meaning that systems installed by one vendor may not be compatible with others. Implementation techniques vary too, using either single or multiple frequencies and a variety of spread spectrum and fast frequency hopping techniques with either frequency division or amplitude modulation. Because EMC standards are still under development, commercial roll-out must wait until they are ratified.

### The problems start here

Power lines are a harsh environment for data transmission; impulsive noise and voltage spikes from electrical appliances, switching operations and distant lightning strikes can wipe out low-level signals.

## NT's 'Digital PowerLine

One example of a system for communicating data over power lines is 'Digital PowerLine'. Developed by Northern Telecom and United Utilities, it is capable of transmitting data at a rate of 1Mbit/s over existing electricity infrastructure.

Through "conditioning" of the existing electricity infrastructure, electrical utilities can transmit regular low-frequency signals at 50 to 60Hz and much higher frequency signals above 1MHz without affecting either signal. The lower-frequency signals carry power, while the higher-frequency signals can transmit data.

Digital PowerLine uses a network, known as a high-frequency conditioned power network, or HFCPN, to transmit data and electrical signals. An HFCPN uses a series of conditioning units to filter those separate signals.

The conditioning unit sends electricity to the outlets in the home and data signals to a communication module or 'service unit'. The service unit provides multiple channels for data, voice, etc.

Base-station servers at local electricity substations connect to the Internet via fibre or broadband coaxial cable. The end result is similar to a neighbourhood local-area network.

### The server

The Digital PowerLine base station is a standard rack mountable system designed specifically for current street electricity cabinets. Typically, one street cabinet contains 12 base

station units, each capable of communicating over 1 of 40 possible radio channels. These units connect to the public telecommunications network over some broadband service.

Several options – with different costs – can provide broadband Internet service to each base station. The simplest solution is connecting leased lines to each substation. This solution is potentially quite costly because of the number of lines involved.

A wireless system has also been suggested to connect base stations to the Internet. This option reduces local-loop fees, but increases hardware costs. Another alternative involves running high bandwidth

lines, along-side electric lines, to substations. These lines could be fibre, ATM, or broadband coaxial cable. This option avoids local loop fees, but is beset by equipment fees.

The actual deployment of Digital PowerLine will probably involve a mix of these alternatives, optimised for cost efficiency in different areas and with different service providers.

These base stations typically serve approximately 50 customers, providing over 20MHz of usable spectrum to near-end customers and between 6 and 10MHz of useable spectrum to far-end customers.

The server operates via IP to create a LAN type environment for each local service area.

### Conditioning Unit



The 'conditioning unit' for the Digital PowerLine network is placed near the electric meter at each customer's home. This unit uses band-pass filters to segregate the electricity and data signals, which facilitate the link between a customer's premise and an electricity substation.



Modulation levels can be increased but then power lines become radiating feeders; radiation from street lamps during trials in Manchester gave rise to concerns over data security as well as fuelling opposition to further pollution of the airwaves. Powerline communications are anathema to broadcasters and listeners – not to mention government, amateur and CB users of the radio spectrum.

Radio Netherlands has warned that interference levels – even to reception of strong domestic signals – will be so high that the whole concept will have to be rethought. Otherwise many urban dwellers will lose the opportunity to listen to foreign radio stations on AM radio.

The Radio Society of Great Britain has also voiced its concern, noting that German approval for powerline communication systems – strongly opposed by radio users in that country – allow higher levels of emission than those cited in the UK as a ‘worst case’ for acceptable interference. It concludes there is a European agenda to provide cheap wideband data systems and that the technical arguments for preservation of the HF spectrum appear to be ignored.

However, given the recent success of legal appeals under human rights legislation it is likely that any significant interference to citizens’ ability to listen to authorised broadcast stations would be found unconstitutional and would lead to effective action against the ‘jammers’.

#### Unsettled outlook

Powerline communication faces an uncertain future. Superficially attractive, its deployment may turn out to be unviable and technically problematic.

A report from UBS Warburg and the Smith Group argues that it will come so late that it will “miss the boat”. By the time that manufacturers have equipment that meets EMC regulations, the roll-out of ADSL will be at an advanced stage. This may be unduly optimistic for ADSL, but only time can tell. ■

### 2Mbit/s Internet, 24 hours a day...

Online – one of the alternatives currently available for sending data over the power lines – allows in-home narrowband and broadband data transmission.

This is a modular system – components can be used on a stand-alone basis or in combination with one another.

Phone services based on the Online system are claimed to equal the voice quality of conventional wireline telephone systems. The system is compatible with existing telephony equipment too – even ISDN.

Online makes always-on Internet available, with data transmission rates of up to 2Mbit/s claims the manufacturer.

Incorporating ‘intelligent repeater’ architecture, the Online system uses low signal levels and is said to comply with the tight emission limits likely to be adopted by the German regulatory authorities.



*Online box in the electricity meter's cabinet. The box is part of the power utility's infrastructure.*

## Make sure of your copy of *Electronics World*

It can be difficult finding a copy of *Electronics World* at local newsagents. The number of magazines being published keeps increasing, which means that newsagents have less shelf space for the display of particular titles. Specialist magazines in particular get crowded out.

There's a solution to the problem. Most newsagents provide “shop-save” and/or home-delivery services. There's no charge for a shop save. You simply ask your newsagent to order a copy for you: it will be kept on one side each month ready for you to collect. Home-delivered copies are ordered in the same way, but generally incur a delivery charge.

A newsagent can order any magazine for you, whether or not the shop normally stocks it.

If you buy your copies of *Electronics World* from a newsagent and want to make sure you get every issue, just ask at the counter.



# Supercaps in the automotive field

**Marc Juzkow\* looks at how supercapacitors are helping to make cars and other road vehicles safer, more reliable and more efficient.**

**W**hen designing a car, engineers must toil over the seemingly smallest factors to ensure the safety of the vehicle and its passengers.

Cars are still mostly mechanical in terms of the power linkages throughout the vehicle. These linkages have evolved in recent years though. Door locks, windows, steering and braking are often power assisted nowadays. In addition, there are more complex operations such as air bag deployment, regenerative braking, and a multitude of other features.

However convenient these power-operated features have become, safety remains a prime concern in car design. One major concern is that there is currently no secondary source of power for these operations should the primary battery/alternator source be lost.

## Accident power problems

The importance of having a secondary power source may not become apparent until the vehicle is in an accident. In accidents, quite often the battery cable is severed.

If power from the main battery is lost, many functions of the car become inoperable. This issue is causing engineers to design a more reliable method of powering these operations and linkages with a back-up power source at the site of each application.

Supercapacitors should not be considered primarily as replacements for electrolytics or tantalum capacitors – although in some cases they may be used as such. Rather, they should be seen as miniature energy sources capable of high current discharges that need to be located close to an electronic or electromechanical device.

As vehicles become more electronic and less mechanical, supercapacitors are being tested as a back-up power source for everything from the high-energy primary battery downwards.

## So why is back-up power important?

One application of such a supercapacitor back-up supply actuates solenoids that would release electronically-tensioned seat belts after a car comes to rest following a collision. Most current seat belt systems operate on



*These supercapacitors are based on a novel type of carbon foam known as carbon aerogel. Made by Cooper Electronic Technologies, they have 2000 times the volumetric capacitance of standard aluminium electrolytic capacitors combined with equivalent series resistances ranging from tens to hundreds of milliohms depending on type. Values range from 1F up to 50F and low leakage currents mean that the devices can hold their charge for several weeks. A further feature is a very high charge-discharge cycle life – virtually infinite when compared to batteries.*

mechanical linkages and often do not release after the car has come to rest and main power has been lost.

Furthermore, a driver or passenger may want to send out a distress signal after an accident has occurred. This signal could be sent via radio to a navigation operator. A GPS receiving unit that could provide the disabled vehicle's location could be activated simultaneously.

Each of these electronic devices would have its own 'supercapacitor energised power supply' that would ensure that the related function remains operational even if the main power source is lost.

Another safety concern is emergency or hazard lighting. Implementation of a supercapacitor as a secondary power source would eliminate hazard light failure due to an electrical or battery failure.

To avoid possible combustion following an accident, a solenoid closing the gas line near to the fuel tank could be controlled by a roll-over detector – again powered by a supercapacitor located within the same module.

Marc is Marketing Manager with Cooper Electronic Technologies.

## Green issues

Environmental concerns are also addressed through the use of supercapacitors. In each car battery, there are several pounds of lead, which is known to be a toxic element in our environment.

In contrast, the main component in a supercapacitor is carbon, which is a much more benign element. It is highly possible that future cars will contain a much smaller lead-acid battery and many lightweight supercapacitors that are located in various places around the vehicle and designed specifically to drive a particular device.

Passengers may also need to activate electric door locks to unlock the doors, or run motors to wind down the windows after an accident, but only after the vehicle comes to a complete rest. If the initial battery source is lost, supercapacitors could act as a back-up power source, storing enough power to operate the locks for a few cycles in such an event.

With a supercapacitor providing secondary energy storage, passengers would be able to escape from such electronically-controlled vehicles safely in the event of main power loss.

Though all of these issues are important safety concerns, the most obvious use of supercapacitors is for firing the squibs that open vehicle air bags.

Current technology requires a higher voltage squib. Individual supercapacitors are generally rated at 2.5 volts, but they possess high surge current capabilities of tens of amps. The capacitors used for air bag deployment are typically a combination of tantalum and electrolytics. Supercapacitors would allow cost savings and miniaturisation, as well as very close placement to the squibs.

### Supercaps in non-safety-critical applications

In non-safety related areas, supercapacitors could provide the initial surge current necessary to start a motor under high load, such as in power seats. This would allow designers to use a fuse rated at the running current of the motor, as opposed to the in-rush current.

Furthermore, it would allow the designer to reduce the wire size used to connect the main battery to the different points in the vehicle that need power. This would result in significant savings and weight reduction. Heavier wires would only be needed for the very short distance from the local supercapacitors to their associated electric devices. Theoretically, the designer could also use supercapacitors to preheat the headlight filaments and enjoy similar cost and weight reduction benefits.

In addition, replacing mechanical operations with supercapacitors and electronic linkages will bring cost savings. Making simpler door mechanisms through the implementation of a single solenoid will reduce component count and assembly costs.

Car makers may also consider placing a supercapacitor power source close to a microcontroller that records all vehicle data in the event of a collision. For example, a car manufacturer may want to know exactly what the individual tyre pressures and temperatures were before, during and after an accident involving a blown tyre.

Even if the battery cable were severed, a supercapacitor-supplied power source located in the same module as the microcontroller could capture and store the data if primary power was lost.

Several car-industry giants are already testing supercapacitors for use as distributed power sources for small-scale vehicular operations. Car industry experts anticipate supercapacitors first being employed in distributed power applications as early as the 2003 model year.

Large-scale supercapacitors are even being evaluated in automotive power hybrid configurations. Here a supercapacitor and a battery are connected in parallel, the characteristics of each storage medium complementing the other.

### Electric hybrid vehicles

Supercapacitors are being assessed for use in hybrid electric vehicles – or HEVs. Such vehicles have an internal-combustion engine and a battery working together to propel the car.

Many leading car makers are selling increasing num-

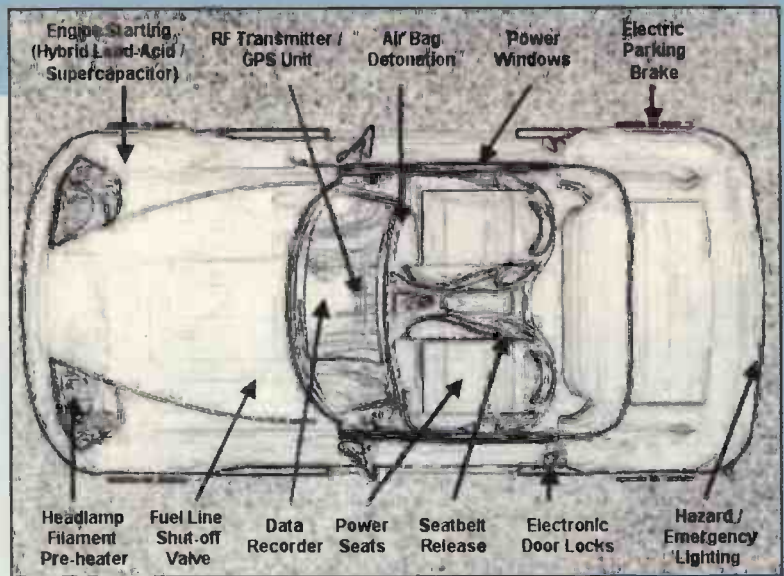

bers of HEVs. They are more efficient than a standard car because only the battery is used when the vehicle is stopped and during acceleration to a cruising speed before the engine starts.

At cruising speed, a generator creates electricity to charge the battery and power the car. Running the combustion engine at a constant speed also works towards increasing efficiency.

In an HEV, a substantial amount of energy can be recovered during braking. When the brakes are applied, the braking energy is translated to electrical energy. However, the battery must be able to accept a fast, high-current charge.

Lead acid batteries, in particular, cannot handle such a quick charge. A supercapacitor and lead-acid battery working together in parallel accomplish effective regenerative braking.

Supercapacitors are also useful when a particular device has to operate frequently because they can be discharged and charged hundreds of thousands of times. A battery has a life expectancy of a few years before it loses its ability to recharge.

Though each of these elements is instrumental in achieving maximum power, energy storage and cost efficiency, the most important factor is safety. The implementation of supercapacitors in the manufacturing of cars will increase the safety features of the vehicles. It will do this by allowing designers to move away from costly, inefficient mechanical systems to electronic systems that offer the end-customer a wide variety of new features to enhance their driving experience. ■

*If you thought that supercapacitors were only useful for memory back-up, think again. In the automotive field, they're even being considered for use alongside the main battery to boost its surge delivery capability and give better starting in cold weather. This illustration maps out some of the points where supercapacitors could be used in a distributed fashion to provide safety back-up and reduce motor start-up strains on the car's harness.*

### Supercapacitor applications in other vehicles

Within the automotive industry, but outside the realm of traditional passenger roadway vehicles, supercapacitors can be used for traction and engine ignition in golf carts, jet skis, wheelchairs, etc.

For example, battery-powered wheelchairs may have a supercapacitor to assist in acceleration and to increase power capability. Often, high-power supercapacitors are placed in parallel with a high-energy battery, forming a high-energy, high-power source to increase traction.

Industrial and recreational vehicles, including jet skis and snowmobiles, can utilise supercapacitors in an engine starting capacity. Many of these vehicles are often used in cold temperatures where traditional lead acid batteries do not operate well.

Furthermore, when lead acid batteries are not fully charged, their pulse power capability is reduced. In lower temperature environments, placing a supercapacitor in parallel with the battery makes ignition easier and adds power to the vehicle. As a result, designers can implement a smaller starting battery that operates more reliably at lower temperatures, conserving both cost and space.

# Analyse your SDI

**Emil Vladkov has designed a versatile test-pattern generator and receiver for the serial digital video standard SDI.**

**S**o what is SDI? The serial digital interface SDI was born to serve the transmission of digital video over existing infrastructure – usually comprising 75Ω cable.

The idea was to allow the move from analogue to digital video without the need to change kilometres of precision coaxial cable in the studios. Using SDI moves the modifications needed for the changeover to the equipment level – which has lower cost impact than altering the cabling.

As the name suggests, the digitised video in parallel form – usually to 10bits – is moved across the medium in serial form. The need for providing high picture quality of the picture means that bit rates for SDI are high, as you can see from Table 1.

The transmission medium for SDI signals is usually Belden 8281 75Ω coaxial cable. With modern chip sets – like the CLC0xx chip set from National Semiconductor – the signal can travel distances of up to 300m on such coaxial cable.

The serial digital interface can also be used with twisted-pair cables for shorter distances and with optical fibre cables for critical applications. The standard signal level is set to 800mV pk-pk.

The serial digital interface is well defined in many standards of the Society of Motion Picture and Television Engineers, or SMPTE. Because the high bit rates the SDI links can be used in the future for telecommunication purposes, the main SMPTE-standards have analogues as ITU-standards. This extends in general the scope and application possibilities of this article, and the device proposed within it, beyond the pure digital-video industry.

The most important standard is the ANSI/SMPTE 259M standard, defined as: 10-bit 4:2:2 Component and 4fsc

Composite Digital Signals – Serial Digital Interface. This standard covers the standard-definition serial digital video with bit rates from 270 to 360Mbit/s.

For the bit-parallel digital interface – which has to be serialised to become SDI – the corresponding standard for the standard aspect ratio is ANSI/SMPTE 125M. This standard becomes ANSI/SMPTE 267M for 16:9 aspect ratio.

Standard SMPTE 259M covers standard definition video while SMPTE 292M deals with high-definition video, providing bit rates of 1.485Gbit/s. This article deals with standard definition, so the bit rates are limited to 360Mbit/s.

Of course there are many accompanying standards covering the transmission of ancillary data such as SMPTE 291M: Ancillary Data Packet and Space Formatting. There is also a standard for Error Detection and Handling (EDH), namely SMPTE RP 165: Error Detection Checkwords and Status Flags for Use in Bit-Serial Digital Interfaces for Television).

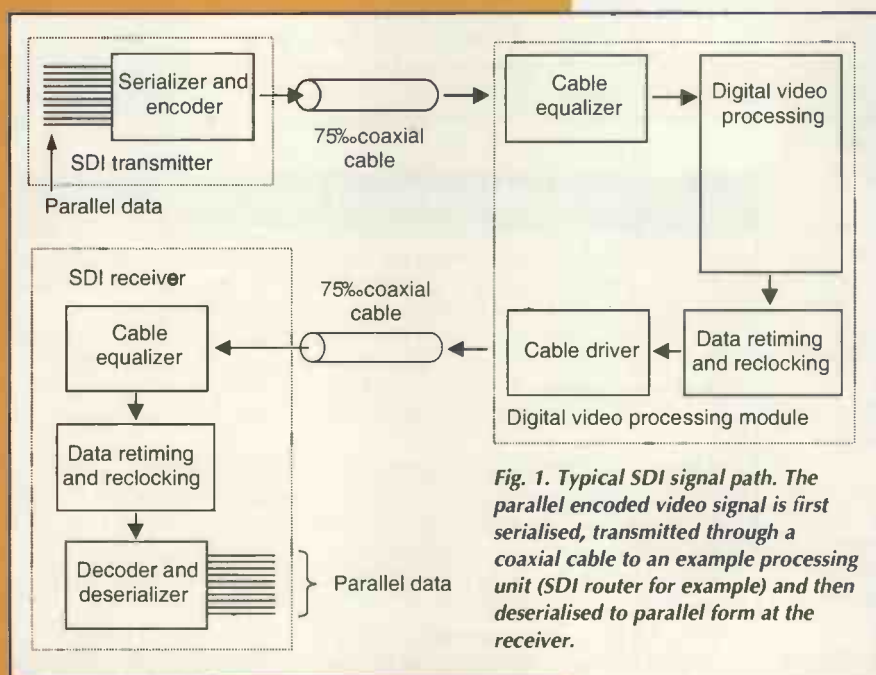

*Fig. 1. Typical SDI signal path. The parallel encoded video signal is first serialised, transmitted through a coaxial cable to an example processing unit (SDI router for example) and then deserialised to parallel form at the receiver.*

**Fig. 2. Basic serial data stream signal shapes.** After serialisation, the signal is scrambled with a polynomial generator and then converted from NRZ (non-return-to-zero) to NRZI (NRZ inverted). The last step makes the SDI signal and its inverted version SDI\ equal, as '1' are coded with transitions and transitions remain transitions after inversion. So the video processing equipment can manipulate the polarity of the SDI stream without affecting the content.

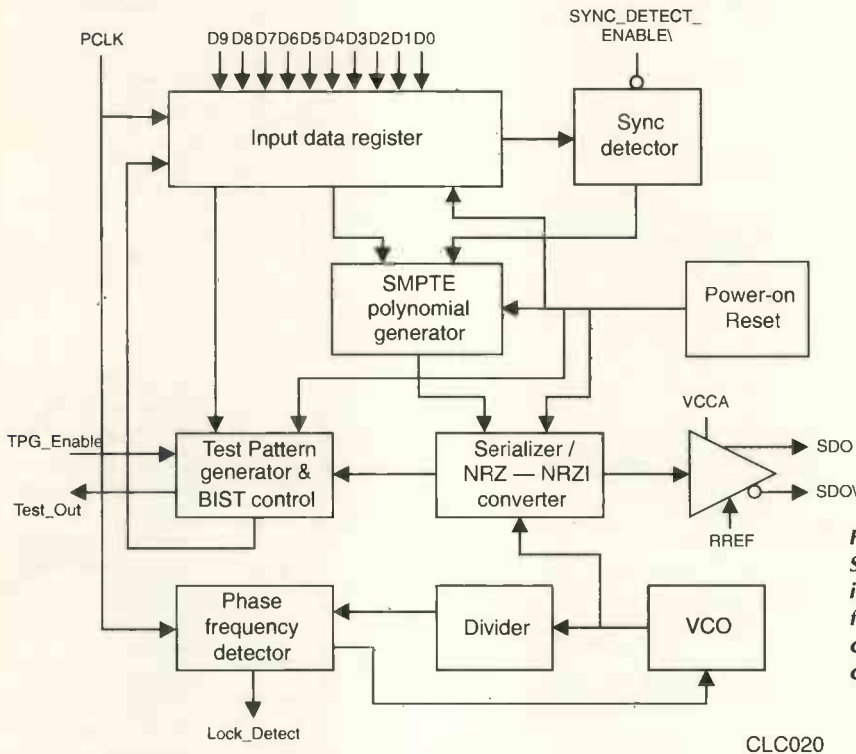
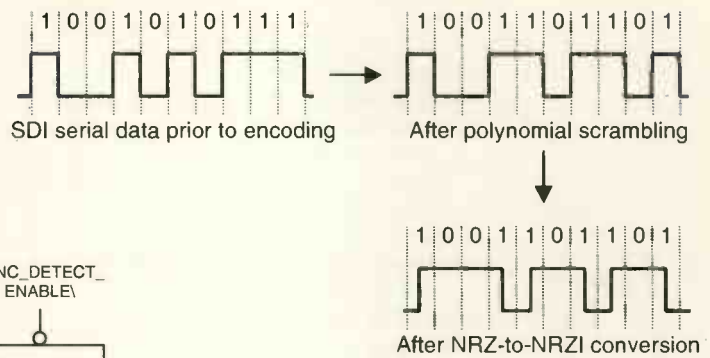

**Fig. 3. Block diagram of National's CLC020 SMPTE 259M digital video serialiser with integrated cable driver.** The chip performs all functions associated with the parallel to serial conversion and serial bit-stream encoding. It can directly interface a 75Ω coaxial cable.

When designing devices for SDI – especially test devices – it is best to conform to all prescribed standards. This is easy to do if standard chip-sets are used, such as the CLC-chip set of National Semiconductor, because the chips already conform to the standards.

A typical SDI-signal path is presented on Fig. 1. First the signal is transformed from parallel to serial and encoded, then the SDI signal is transmitted over coaxial cable. The digital video-processing module performs various operations on the digitised serial video, including routing. It receives the serial signal through a cable equaliser, which compensates for cable losses.

Output serial data is retimed and reclocked to remove jitter and then fed into a cable driver. In the receiver subsystem, the signal is first equalised for cable losses. After retiming and reclocking it is decoded and deserialised to obtain the parallel representation again.

Next I will briefly explain the functions of the main blocks in the diagram in Fig. 1. Two of them – the serialiser and the receiver – are parts of the SDIT270 test pattern generator and receiver, which is the subject of this article.

**Serialiser and encoder**

Usually the main functions provided by this unit are:

- Parallel data to serial data stream conversion;
- SMPTE polynomial data encoding, according to the polynomial expression  $1+X^4+X^9$ : this conversion is necessary to provide the data with more noise-like

appearance, suppressing strong spectral components. This means practically randomising the data, breaking long runs of '1' and '0';

- NRZ-to-NRZI data-format conversion: The purpose of this conversion is also to break long '1' and '0' runs, thus minimising DC spectral components. This is especially useful for data and clock recovery, where the PLL recovery circuits have to be synchronised with transitions. An example of a data serialisation and encoding with NRZ-to-NRZI conversion is presented<sup>7</sup> in Fig. 2. As is evident from the figure, '1's are encoded in the NRZI-stream as transitions between the two logical levels;
- Coaxial cable driving: this is accomplished by an integrated cable driver, which AC-couples the typical SDI ECL (or PECL) levels into back-matched 75Ω coaxial cable.

I was pleased to discover that all the above mentioned functions are integrated in a single chip – National

**Table 1**

**Data rates for the different resolution TV standards.**

Digital video resolution	Bit rate of SDI
Standard definition TV (SDTV)	270Mbit/s
Wide screen standard definition TV	360Mbit/s
High definition TV (HDTV)	1.485Gbit/s

**Fig. 4. Block diagram of the National's CLC016 data-retiming PLL with automatic data rate selection. This device performs all functions associated with the serial data retiming/reclock and extracts a clock signal from the bit-stream. The clock signal is necessary for the deserialiser CLC011. The retimer can lock to different standard preset data rates.**

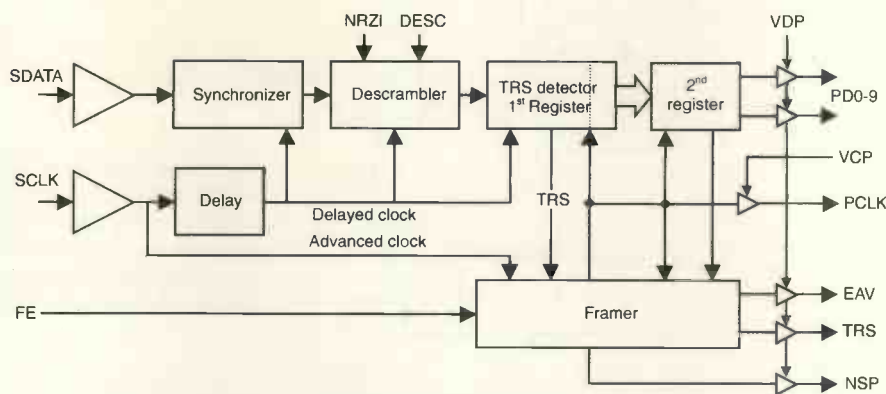
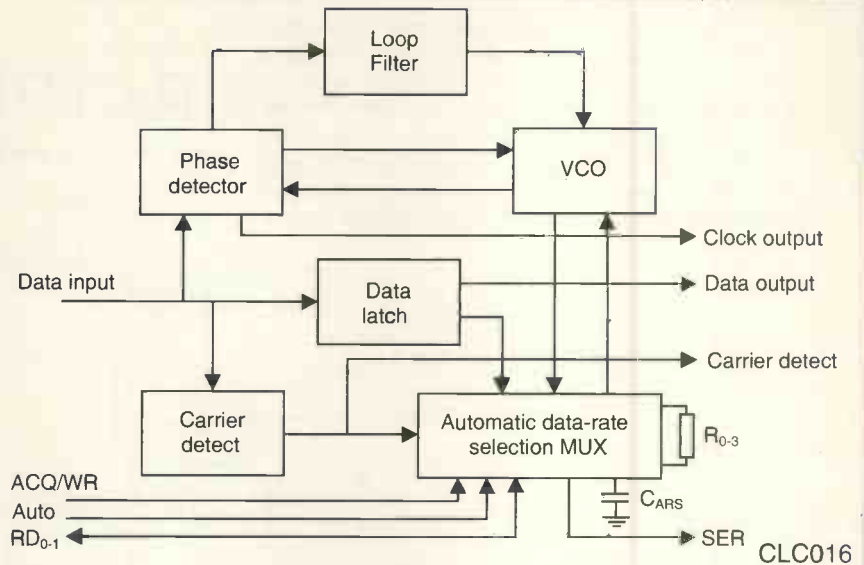

**Fig. 5. Block diagram of the National's CLC011 Serial Video Decoder. The device unscrambles the serial bit-stream and converts it to parallel 10-bit words. It has many logical output signals, which are used in implementation to indicate if the SDI-signal is standard or corrupted.**

Semiconductor's CLC020 chip. The block diagram of these useful devices is presented<sup>4</sup> in Fig. 3.

To provide a serial output data stream at 270Mbit/s at the differential outputs SDO and SDO\, an external clock signal is needed at the PCLK input. The 10-bit parallel data is applied to ports D0-D9.

By enabling the SYNC\_DETECT\_ENABLE\ the polynomial generator recognises the timing sync. words in the data streams:

- Timing reference signal, TRS
- Start of active video, SAV
- End of active video, EAV

The circuit has built-in self-test (BIST) and a pass/fail signal is presented on port 'Test\_Out'. After the internal VCO running at 10 times the parallel clock frequency has locked to the PCLK, an active high Lock\_Detect output is provided.

There is an additional feature of the chip that I make extensive use of in my design – the integrated video test pattern generator, or TPG. It provides four component test patterns – reference black, PLL pathological, equaliser pathological and 75% colour bars. All test patterns are available in PAL and NTSC formats, so the generator presented is multi-standard.

Why use pathological patterns? The purpose of the pathological data patterns is to stress digital video processing systems, so that they perform in a margin situation, which will not normally occur in a standard video signal.

The pathological check fields are specified in SMPTE

RP 178, where RP represents Recommended Practice<sup>2</sup>. The equaliser pathological test signal consists of a '1', followed by 19 '0's. This stream has a strong DC-component, making the work of a practical equalising circuit a difficult task.

The PLL-pathological signal consists of a sequence of '1's and '0's, repeated every 20 cycles, thus having a minimum of crossings. This makes the work of the clock-extracting PLL difficult.

Providing such useful testing pattern in an instrument like the SDIT270 makes it a must for every TV studio or cable provider dealing with digital video distribution and processing.

### Receiver – deserialiser and clock recovery

As the serial data travels through the cabling and the digital-video processing systems, its jitter usually increases and the duty-cycle ratio is distorted. For this reason, in every SDI receiver – every good one that is – special care is taken to restore the correct transitions in the data stream. This is usually done by the so-called data reclock/retimer.

As an additional feature, the reclock /retimer unit produces – i.e. extracts from the data stream – the clock information, for use by the following deserialiser.

The retimer/reclock chip in National Semiconductor's chip set is the CLC016. As depicted in Fig. 4, the circuit<sup>1,5</sup> consists of a PLL-structure with a VCO, phase detector and a loop filter, which extracts the clock information from the serial data input.

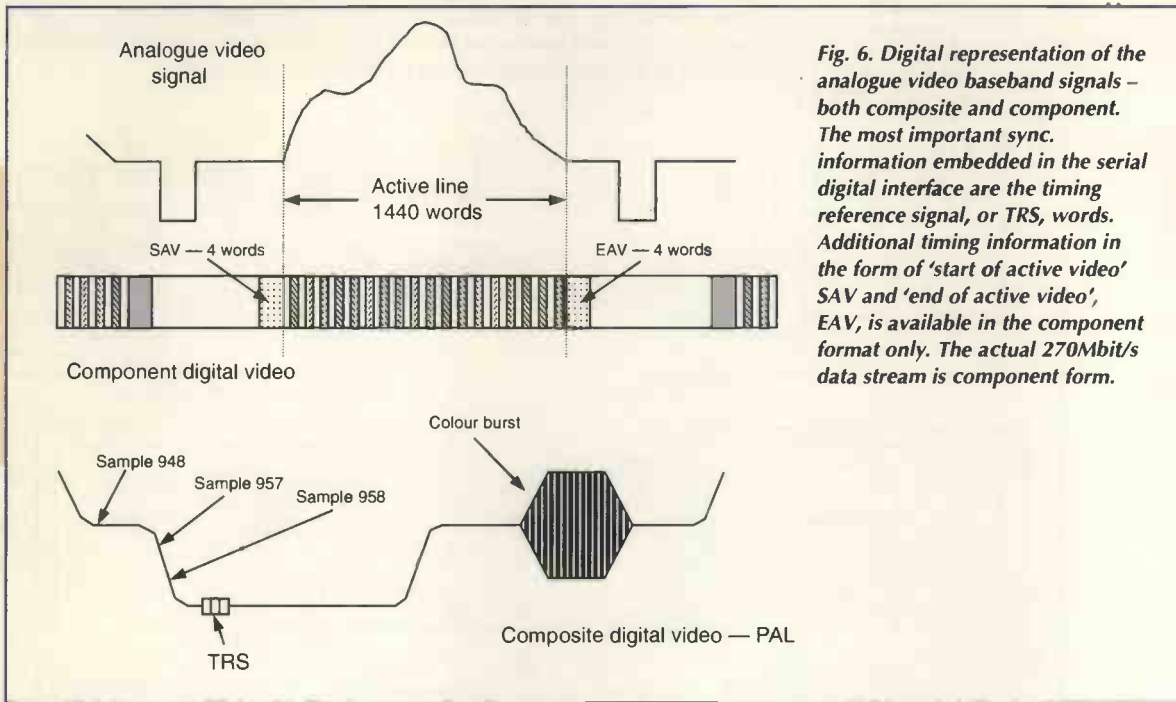

Fig. 6. Digital representation of the analogue video baseband signals – both composite and component. The most important sync information embedded in the serial digital interface are the timing reference signal, or TRS, words. Additional timing information in the form of ‘start of active video’ SAV and ‘end of active video’, EAV, is available in the component format only. The actual 270Mbit/s data stream is component form.

Automatic data rate selection is provided by this unit, so that the PLL can lock on four different data rates. These are usually the data rates specified in the standards – 143, 177, 270 and 360Mbit/s. The data rates are defined by resistors  $R_{0-3}$ . The user can manually select data rates through the RD0-1 inputs/outputs, or be provided with logical indications of which data rate is currently selected.

The circuit has differential PECL open-collector outputs for both retimed data and extracted clock. An additional carrier detect/mute feature is very useful as when no valid data is presented on the input ports the outputs are automatically latched to prevent random transitions, which can stress the subsequent circuits.

The deserialiser performs the conversion of the serial encoded data into 10-bit parallel words with the word-rate clock. In the case of 270Mbit/s the word-rate clock is 27MHz. The chip that performs these functions, is the CLC011; it is also referred as SDV-decoder<sup>6</sup>. Its internals are shown in Fig. 5.

As is obvious from the diagram, the chip needs not only the serial retimed data SDATA, but also the extracted serial clock SCLK. This makes the use of the previously described CLC016 mandatory.

Parallel data on PD0-9 and the parallel word-rate clock PCLK have independent power supplies, namely VDP and VCP. This is done to provide flexibility in connecting to different logic families.

The NRZI-to-NRS reverse conversion and the polynomial descrambling can be switched off by means of the NRZI and DESC ports, providing additional flexibility in using the device. The CLC011 has many additional features, which I have used in the SDIT270 to perform error checking on the input serial data stream of the receiver.

The framer can be enabled by the FE port to resynchronise on the next timing reference signal – equivalent to horizontal sync pulse. From the serial data stream the TRS sync and the EAV end-of-active-video information is extracted and provided on ports TRS and EAV. I have used the TRS to monitor the sync pulses and as an indication that a valid video signal is presented on the receivers input.

A very useful signal is NSP – or new sync position. An active high appears on this pin if an alignment error in the

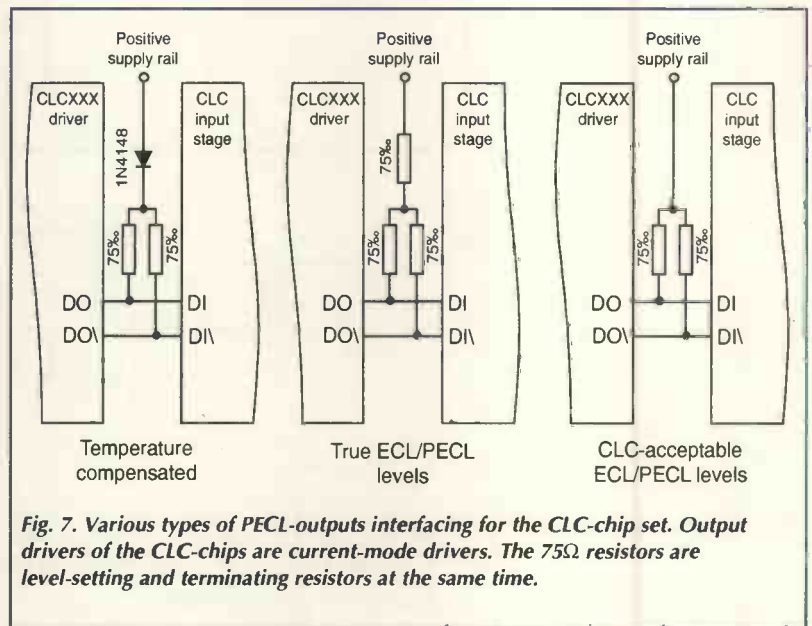

Fig. 7. Various types of PECL-outputs interfacing for the CLC-chip set. Output drivers of the CLC-chips are current-mode drivers. The 75Ω resistors are level-setting and terminating resistors at the same time.

TRS sequence is detected, i.e. if the TRS signal appears earlier or later than normal in the video sequence.

As the new terminology I have used in conjunction with the CLC011 and the other chips may be unfamiliar to many analogue video engineers, I have provided an

### Circuit boards and kits for the generator

Circuit boards can be obtained from *Electronics World* for £38 all inclusive. These are double-sided boards with solder mask and component placement markings. Send a cheque made out to Cumulus Business Media to SDI PCBs, Electronics World, Anne Boleyn House, 9-13 Ewell Road, Cheam, Surrey SM3 8BZ together with your address. If possible please include a phone number – preferably a daytime one. You can also fax your credit card details and cardholder address 01782 878 233 (+441782 878 233). Depending on demand, we may have to have the boards produced as they are requested so please be patient. If you are interested in kits or ready-built end product, please send an SAE marked “SDI details please” to the address above.

**Fig. 8a).** The receiver reclocks the input SDI signals and deserialises it. So it obtains valuable information about the status of the serial video signal – the data rate and the correct content and position of the TRS-timing information. All this information is presented to the user for problem and faults localisation/isolation.

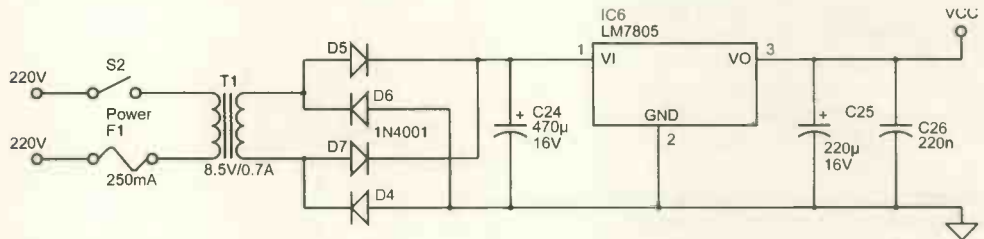
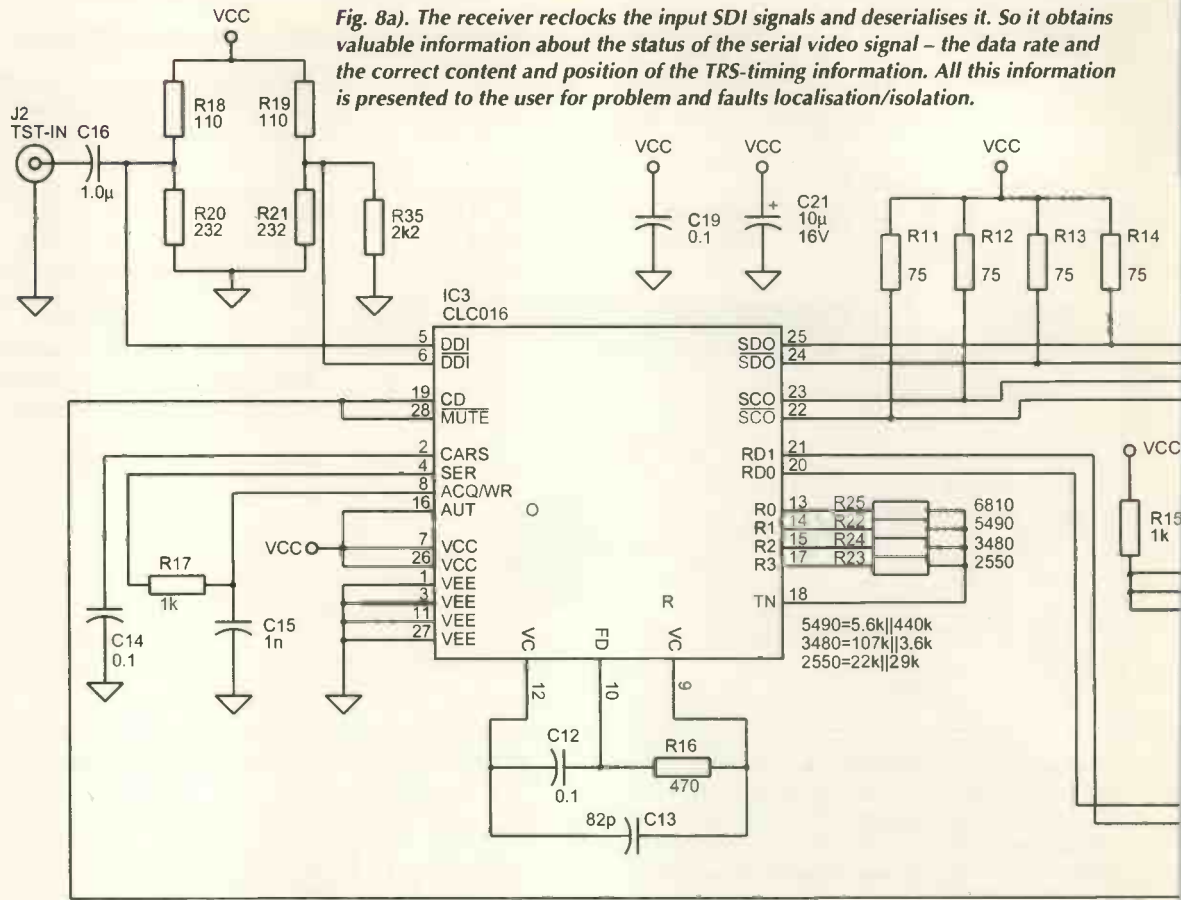

**Fig. 8b).** Power supply. This is a simple linear power supply. Switched mode power supply can be used with proper filtering provided to reduce the switching noise. Provide an adequate heatsink, as many of the CLC-devices are power hungry – remember – they work at 270Mbit/s and above!

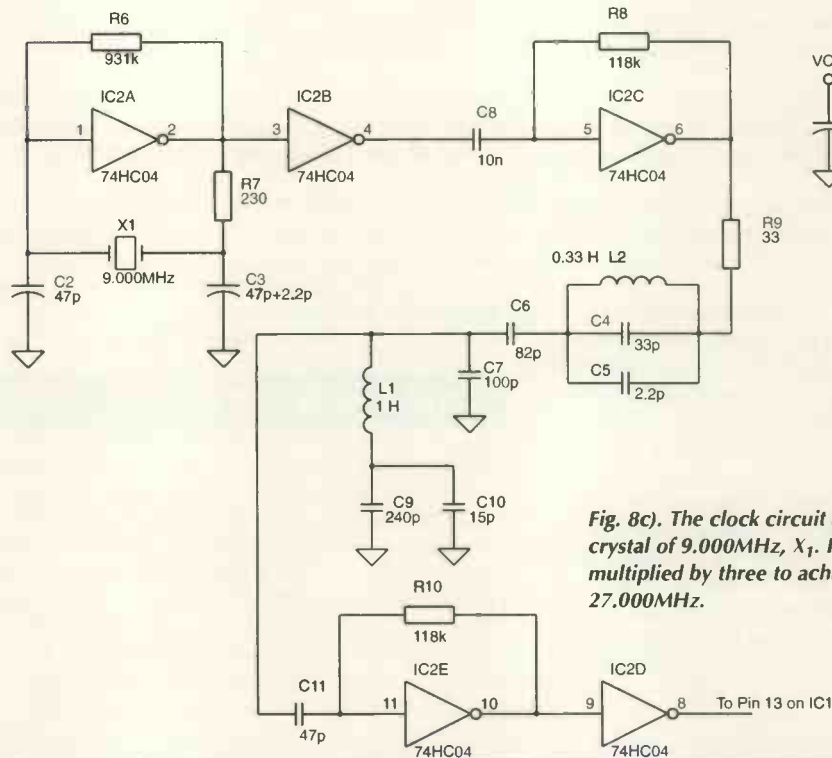

**Fig. 8c).** The clock circuit uses a selected crystal of 9.000MHz, X<sub>1</sub>. Its frequency is multiplied by three to achieve the 27.000MHz.



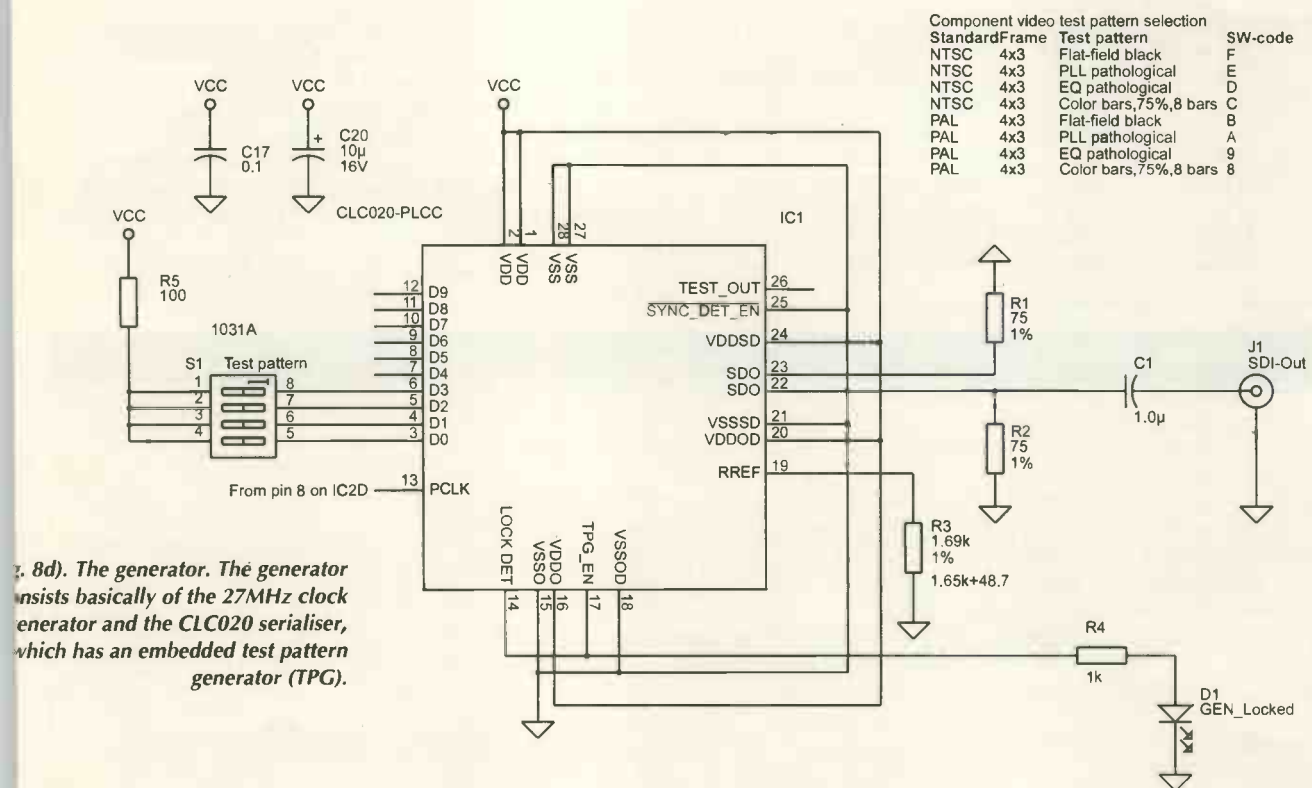
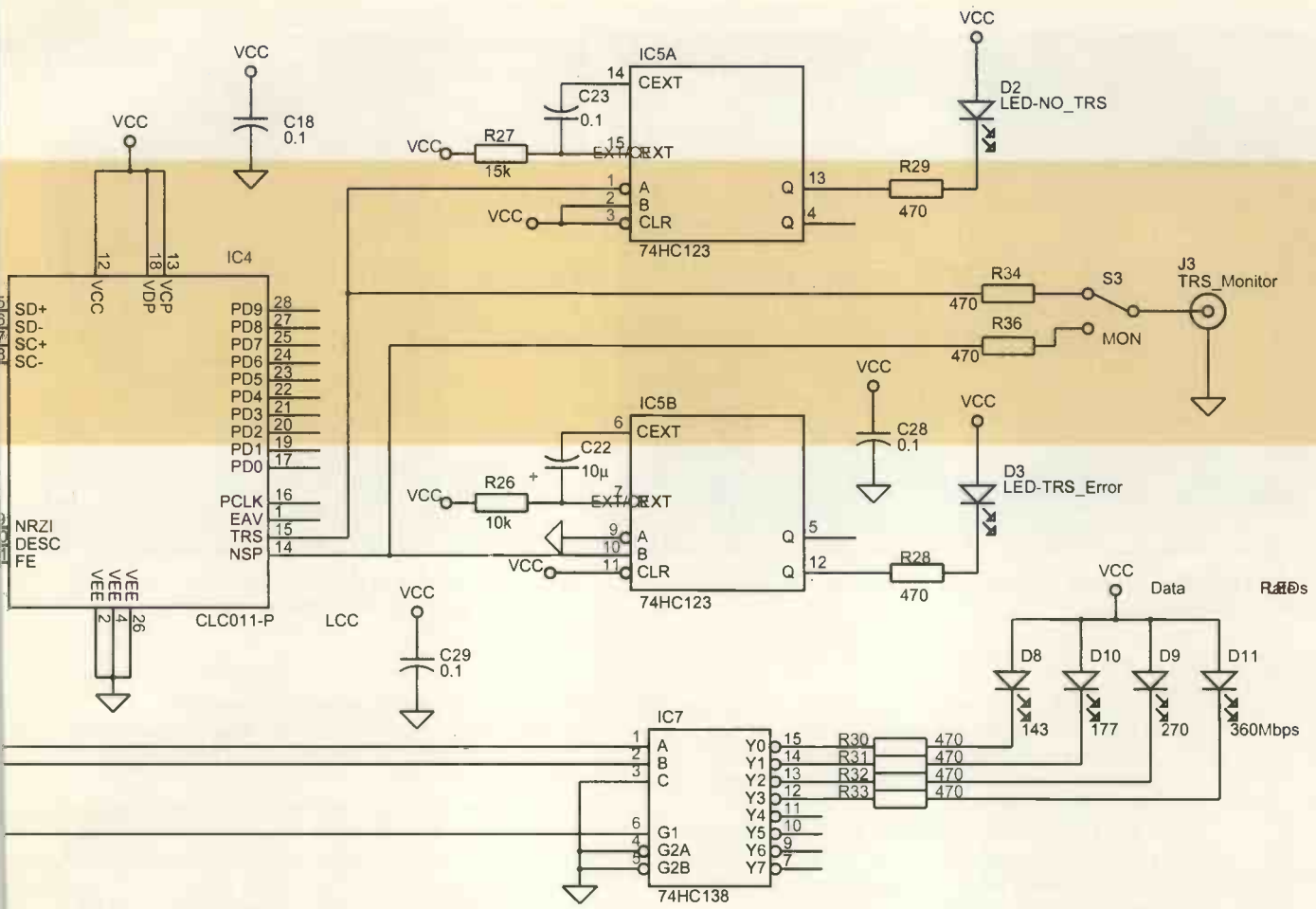

Fig. 8d). The generator. The generator consists basically of the 27MHz clock generator and the CLC020 serialiser, which has an embedded test pattern generator (TPG).



Fig. 9. Front View of the SDIT270 SDI generator and receiver. The device is housed in a plastic copper-shielded box.



Fig. 10. General view of the SDIT270 device. The position switch, which controls the output test pattern, is on the device's side panel.

elementary comparison between analogue – i.e. component – video and parallel digital data stream according<sup>7</sup> to ITU R.601 in Fig. 6. From the figure, the location of the SAV and EAV words is evident, but it should be mentioned that these are available only for component signals.

For composite signals only, TRS is available. The position of the three TRS words is also pinpointed in Fig. 6 for composite video. The three reserved TRS words are, in 10-bit systems,  $3FF_{16}$ ,  $000_{16}$ ,  $000_{16}$ .

#### More about logic level and terminators

As SDI is a high-speed data link the interface circuitry is usually implemented in emitter-coupled logic, or ECL, technology.

Today, most electronic systems run on a single supply, so providing a negative supply rail to support traditional ECL is unsuitable. As a result, another logic level scheme is implemented – PECL, which stands for positive ECL. The whole chip set used in this design is based on PECL interfacing.

The output drivers of the CLC chips are differential current sources. They use an external resistor to establish the correct voltage levels, but the same resistor also serves as back-matching termination.

Three different interfaces can be implemented between the ICs of the chip set, as shown in Fig. 7. These interfaces for the connection between the CLC016 data retimer and the CLC011 deserialiser in the receiver subsection are interesting. If a 1N4148 diode is used the output swing will have the similar temperature coefficient as 10K ECL. For the commercial temperature range, the diode can be replaced by a 75Ω resistor to set the correct level for VOH, the high logic level.

As many of the ICs of the CLC chip set do not require true ECL levels to operate correctly, the simplified

Table 2

Switch positions for the different test patterns and video standards.			
Switch code	Standard	Frame	Test pattern
8	PAL	4x3	Colour bars, 75%, 8 bars
9	PAL	4x3	Equaliser pathological
A	PAL	4x3	PLL pathological
B	PAL	4x3	Flat-field black
C	NTSC	4x3	Colour bars, 75%, 8 bars
D	NTSC	4x3	Equaliser pathological
E	NTSC	4x3	PLL pathological
F	NTSC	4x3	Flat-field black

#### Features of the SDIT270 SDI test set

- 4:2:2 component test signal at 270 Mbit/s;
- Test signal 1: Full Field 75% Colour Bars (EBU Bars in 625/50, Colour Bars in 525/60);
- Test signal 2: Flat Field, Black – PAL and NTSC;
- Test signal 3: SDI pathological – EQ pathological, according to SMPTE RP178, PAL and NTSC;
- Test signal 4: SDI pathological – PLL pathological, according to SMPTE RP178, PAL and NTSC;
- Visual indication of the test pattern generator operation – PLL lock indicator;
- PLL receiver locks at four different data rates – 143, 177, 270 and 360 Mbit/s;
- Visual indication of the receiver signal data rate;
- No\_TRS (missing timing reference signal) error check – “No valid digital video” indication;
- TRS\_Error (new sync position of the TRS) error check – sync alignment error indication;
- Monitor output for sync. pulse observation or error counting;

The front panel view of the SDIT270 is presented on Fig. 9. A general view of the device is shown in Fig. 10 and the internal view of the authors PCB in Fig. 11 and 12.

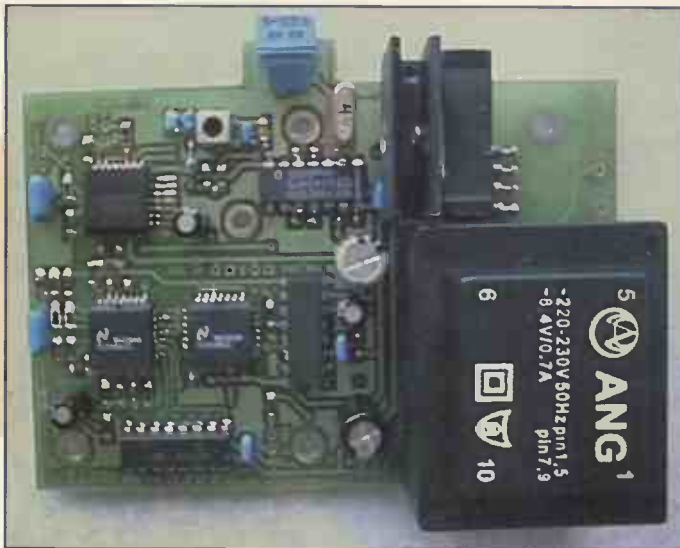

Fig. 11. The PCB of the SDIT270. Most of the components are surface mount, so some experience with soldering such devices is necessary.



Fig. 12. A second view of the internals of the SDIT270. The mains power supply is integrated into the unit, but you can easily adapt the design to use an external wall-mounted adapter.

structure can be used. This involves load terminating resistors connected directly to the positive supply rail.

### The SDI-generator

I call this generator the SDIT270. It consists of two main independent parts – the SDI generator and the SDI receiver. The generator produces standard video test patterns for both NTSC and PAL, i.e. component digital. The receiver can retime, reclock and decode bit rates from 143 to 360Mbit/s. The complete schematic diagram is shown in Fig. 8.

The test pattern generator is an embedded function of the CLC020, IC<sub>1</sub>. For this purpose I have tied together the LOCK\_DET output (14), which indicates that the internal PLL has locked to the external parallel clock, and the TPG\_EN input (17), which enables the test pattern generator.

Visual indication that the internal PLL-based serial bit rate clock generator has achieved locking to the external clock is provided by the GEN\_Locked LED, D<sub>1</sub>. The same LED can be used to indicate that power is applied to the device as in normal operation it is always lit.

Output levels are controlled by the precision 1% resistor R<sub>3</sub> with its typical value shown. The CLC020 does not require serial back-matching resistors, but 75Ω back-matching resistors shown, R<sub>1</sub> and R<sub>2</sub>, are shown connected to the SDO and the SDO\ outputs.

Capacitor C<sub>1</sub> couples the SDI output into the coaxial cable. As the CLC020 is not a dedicated TP generator but an encoder – i.e. serialiser and scrambler – it has ten data inputs for the input data to be serialised. Only the first four inputs D<sub>0-3</sub> are used to set the desired test pattern: all other data bits should be zero.

As all data inputs have an internal pull-down device only the bits D<sub>0-3</sub> that are '1' have to be pulled high. This is done by a Copal S-1031A coder, represented here by the switch S<sub>1</sub> with the pull-up resistor R<sub>5</sub> connected to the common pin of the coder. The possible test patterns with the corresponding standard, frame and coder switch position are listed in Table 2.

The CLC020 needs an external parallel data clock that is internally multiplied by 10 to obtain the serial data rate. For 270Mbit/s the external clock should be 27.000MHz. There are such crystal frequencies commercially available,

but I had trouble finding one, apart from clock modules.

As it turned out later, not being able to get hold of a crystal was an advantage. Commercial generators are usually computer grade, which means that they are not very stable or accurate.

The SDI standard relies on the reclocking mechanisms embedded in every device that has an SDI-input, so no great clock accuracy is needed. However, the commercially available digital component test signal generators – such as Leader's LT425D – provide relatively great frequency accuracy – in the case mentioned, ±13.5Hz or 0.5 ppm.

I chose to achieve a comparable or better accuracy. The design incorporates a precise quartz generator with a selected – or in my case custom made – crystal of 9.000MHz, X<sub>1</sub>. Its frequency is multiplied by three to achieve the 27.000MHz.

To provide a better stability (in time and temperature) I have used the heat generated by the on-board three-terminal regulator to build a sort of an oven. So the result was an ovened crystal stabilised generator with a better than ±10Hz accuracy.

So how does the 3x multiplier work? How good it is that there is a magazine like *Electronics World* around. In the February 2001 issue there's circuit idea working in the nearly the same frequency range<sup>3</sup>. This idea is implemented in my design by the use of a single 74HC04 IC.

Gate IC<sub>2A</sub> with R<sub>6</sub>, R<sub>7</sub>, X<sub>1</sub>, C<sub>2</sub> and C<sub>3</sub> forms the quartz oscillator, which is buffered by IC<sub>2B</sub>. You'll need to adjust the values for the capacitors that make up C<sub>3</sub> carefully as they determine the quartz mode of operation and hence the frequency accuracy: values shown are for my design.

First a trimmer capacitor should be used to obtain 9.000000MHz – or as near as possible to that value – as measured with a precise frequency counter. Then, according to the value of the trimmer, the corresponding fixed value capacitors should be used as replacements.

Whatever method you are using, don't forget that the SDI frequency accuracy depends on this generator. The IC<sub>2C</sub>, IC<sub>2D</sub> and IC<sub>2E</sub> with corresponding components R<sub>8-10</sub>, C<sub>4-11</sub>, L<sub>1</sub> and L<sub>2</sub>, form the frequency tripler, described in detail in the above mentioned circuit idea. This 27.000000MHz ±10Hz clock is used as parallel word-rate

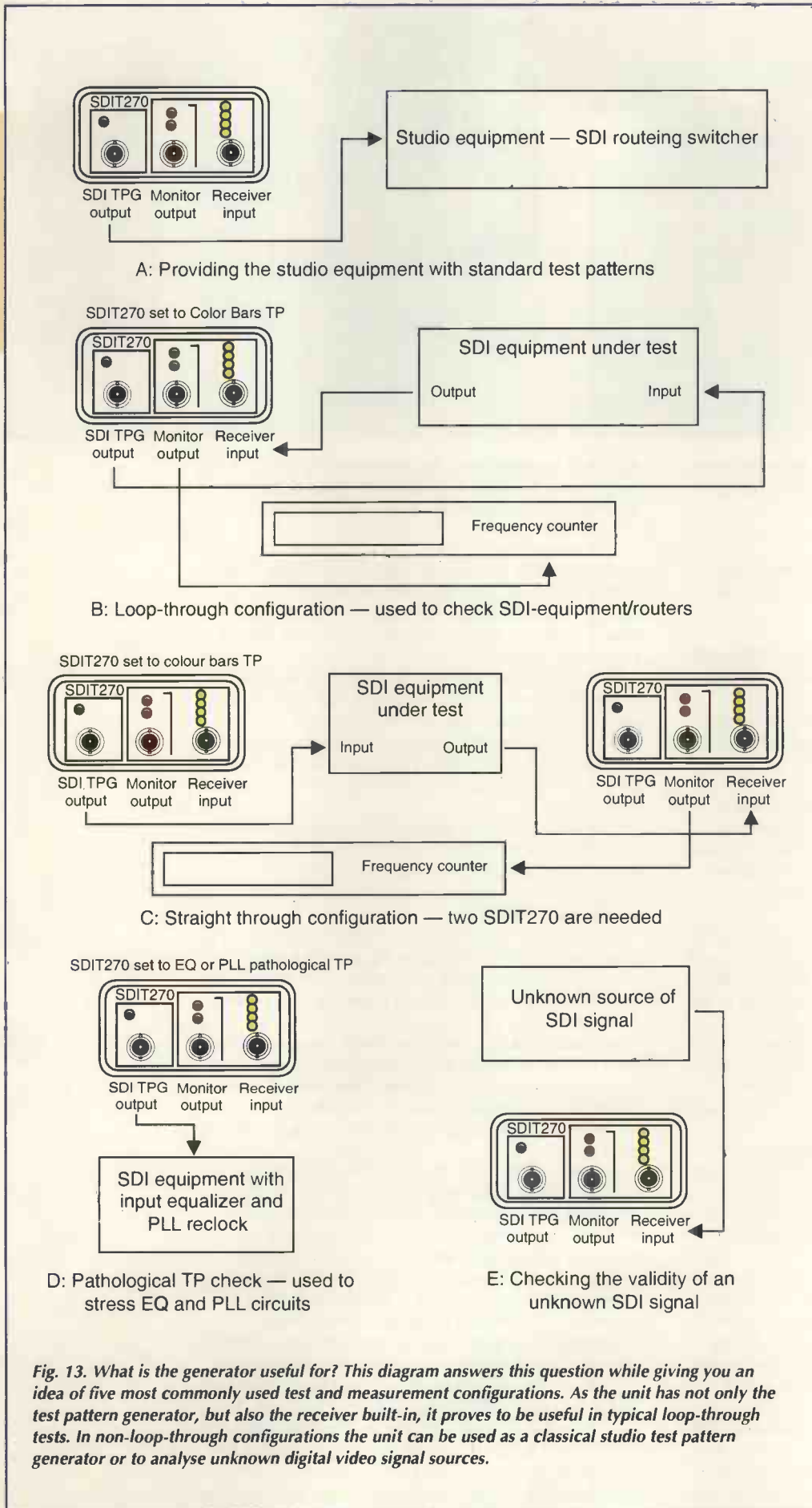

Fig. 13. What is the generator useful for? This diagram answers this question while giving you an idea of five most commonly used test and measurement configurations. As the unit has not only the test pattern generator, but also the receiver built-in, it proves to be useful in typical loop-through tests. In non-loop-through configurations the unit can be used as a classical studio test pattern generator or to analyse unknown digital video signal sources.

clock at pin 13 (PCLK) of the serialiser, IC<sub>1</sub>.

The SDI-output is available on BNC connector J<sub>1</sub>. The standard specifies BNC connectors for use with SDI signals.

**Test receiver details**

The SDI-receiver should receive, reclock, descramble and deserialise the input SDI signal – which is not necessarily from the SDI generator of the same unit. It should supply the user with additional information about how the signal was processed in terms of quality. If there is a problem with the signal or the equipment that generated it, this problem should become apparent here.

The receiver consists of the CLC016 retimer/reclock circuit IC<sub>3</sub> and the CLC011 digital video decoder IC<sub>4</sub> together with supporting circuitry. Input SDI signal at J<sub>2</sub> is AC-coupled through C<sub>16</sub> to R<sub>18-21</sub> network (with R<sub>35</sub> for noise immunity). This network matches the differential input of the CLC016 retimer.

‘Automatic’ PLL frequency selection is implemented on the CLC016. This means that the device sweeps through the four preset frequencies until it finds one that matches the input. For this purpose the AUTO input, pin 16, is tied to V<sub>CC</sub>.

When the VCO has not matched the input data rate, the SER output, pin 4, goes high and enables the internal 2-bit counter and the associated automatic rate selection oscillator at ACQ/WR on pin 8 through the R<sub>17</sub>/C<sub>15</sub> network. The oscillator period is the period with which the device cycles through the available PLL frequencies. It is determined by capacitor C<sub>14</sub>. When the VCO latches to the external data rate, SER goes low and the automatic search is over.

As the automatic data rate selection circuitry cycles through available bit rates outputs, RD0-1 on pins 20 and 21 reflect the changes in the internal 2-bit counter and provide so a feedback for the frequency/data rate currently being used.

The binary representation is decoded by the 74HC138 decoder, IC<sub>7</sub>. For each selected data rate a single LED from the available four, i.e. D<sub>8</sub>, D<sub>9</sub>, D<sub>10</sub> and D<sub>11</sub>) is lit. Resistors R<sub>30-33</sub> are current-limiting resistors. The decoding process is gated at G1 of IC<sub>7</sub>, pin 6, by the carrier-detect output, pin 19 of IC<sub>3</sub>.

If there is no valid data at the

retimer input the outputs of the CLC016 are latched, preventing random oscillations. The carrier-detect signal is connected to the MUTE input of IC<sub>3</sub>, pin 28, and decoder IC<sub>7</sub> is disabled so that no LED is lit, indicating that there's no valid data.

Data-rate selection resistors R<sub>22-25</sub> should be accurate to 1% or better as for each resistor there is a range of rates for the VCO to lock on. Components C<sub>12</sub>, C<sub>13</sub> and R<sub>16</sub> form the loop filter of the PLL. They connect to the control lines of the voltage-controlled oscillator, pins 12 and 9, and the frequency detector, pin 10. Values used are those recommended for the multi-rate case, where all four SMPTE data rates are used.

The CLC016 outputs differential data on SDO and SDO<sub>A</sub> and a differential clock on SCO and SCO<sub>A</sub>. These signals are at ECL levels and interface directly with the SD+, SD-, SC+ and SC- inputs of the CLC011 deserialiser.

Resistors R<sub>11-14</sub> are terminate and define levels according to the discussion about logical levels presented earlier in the article.

### Deserialisation

After relocking, the serial clock and serial data enters the CLC011 deserialiser/decoder, IC<sub>4</sub>. As full decoding of the signal is necessary to see if the signal is received correctly the NRZI-to-NRZ converter, the descrambler and the frame resynchronisation are enabled through resistor R<sub>15</sub>. This resistor connects the corresponding pins, NRZI, pin 9, DESC, pin 10, and FE, pin 11, to the V<sub>CC</sub> supply.

Parallel data outputs PD0-9, the parallel clock PCLK and the end-of-active-video EAV signal are decoded and available. However, they are not used in the current design because there are other criteria for correct transmission and processing of the signal.

The timing reference signal TRS is one of these criteria. As it appears only if a valid serial digital video is available on the input of the receiver it can be used as a 'Valid Video' flag. I have decided to use negative (error) logic – if there is no 'Valid Video' a LED should be lit.

As the TRS markers are short in duration, they can not be observed visually by a LED. I used a 74HC123 monostable multivibrator, IC<sub>5A</sub>. Its time-constant determining components are R<sub>27</sub> and C<sub>23</sub>.

If there is valid video on the input, the TRS-signal from the CLC011 retriggers IC<sub>5A</sub> continually so that a continuous pulse appears at the output, Q. This output connects through current-limiting resistor R<sub>29</sub> to the NO\_TRS LED, D<sub>2</sub>. As in normal conditions an active high appears at Q, the LED is dimmed and so the user is provided with the feedback that there is a TRS.

If for some reason the serial digital signal is dropped or appears so distorted that the TRS can not be decoded, the TRS-output ceases to retrigger the IC<sub>5A</sub> and Q goes low. The LED D<sub>2</sub> is lit indicating 'NO\_TRS'.

Of course it is useful to have the TRS horizontal sync pulses as a test signal to be viewed on an oscilloscope. Protection resistor R<sub>34</sub> and BNC connector J<sub>3</sub> feed this signal to the outside world. As this connector has shared functions, switch S<sub>3</sub> is provided. As low-frequency signals – sync pulses – are switched they are not critical so a normal switch can be used to commutate the signals.

### 'New sync position' error marker

There is another error marker decoded from the input signal. This is the new sync position, or NSP, signal.

If the received SDI signal is so distorted – through incorrect signal processing, cable losses/drops of signals or excessive jitter – that the receiver is resynchronised every time on a new TRS, then the TRS appears every time in a

## Specifications of the SDI test

### Video serial digital outputs

Applicable standards	ITU-R656, SMPTE 259M
Output level	800mV pk-pk nominal ±10% Into 75Ω
Number of outputs	1 BNC
System	NTSC or PAL – switch selectable
Output impedance	75Ω
Sampling	4:2:2
Line/field rate	525/60 and 625/50
Rise and fall times	800ps
Data jitter	220ps
27MHz clock accuracy	27MHz ±10Hz

### Video test pattern selection table

Switch positions	Test pattern
8	Full field 75% colour bars PAL
9	Equaliser pathological PAL
A	PLL pathological PAL
B	Flat field black PAL
C	Full field 75% Colour Bars NTSC
D	Equaliser pathological NTSC
E	PLL pathological NTSC
F	Flat Field Black NTSC

### SDI receiver

PLL Data rate	143, 177, 270 & 360 Mbit/s
Impedance	75Ω internally terminated
Level	800mV pk-pk nominal

### Error indicators

No TRS:	Missing timing reference signal
TRS Error:	Timing reference signal Alignment error

### Monitor output

Mode 1:	Sync pulse (on TRS) observation – sync pulses can be viewed on an oscilloscope.
Mode 2:	Error counting – TRS alignment errors can be counted with a universal counter.
Mode 1 and Mode 2 are selected with a front panel switch.	

### Power requirements

Power	6VA
-------	-----

new position relative to the old TRS. Thus a high level is generated on NSP until proper alignment of the TRS on the parallel clock data rate is achieved again.

Output from NSP triggers monostable multivibrator IC<sub>5B</sub> so that a low going pulse appears on its Q output. Time-constant determining components of this monostable are R<sub>26</sub> and C<sub>22</sub>. The resulting pulse – or long pulse obtained from several successive retriggering events on the multivibrator – lights LED D<sub>3</sub>, labelled 'TRS\_Error' through current limiting resistor R<sub>28</sub>. So a TRS alignment error is indicated.

### Determining a signal's corruption level

Sometimes it is useful to have some quantitative measurements of the errors presented in the signal. This can be done for example by counting the TRS alignment errors. For this purpose, the NSP output from the CLC011 is output on connector J<sub>3</sub> through the switch S<sub>3</sub> and protective resistor R<sub>36</sub>.

If the user connects a frequency counter in pulse counting mode at this output, he or she can collect information about the numbers of TRS-hits during a long

time interval. A period of 72 hours for example is a common test.

There are several power-supply bypass capacitors in the design as a clean voltage is necessary for correct operation. These are  $C_{17-21}$ ,  $C_{27}$ , and  $C_{29}$ . The power supply is a single +5V derived from the three-terminal LM7805 regulator,  $IC_6$ . An appropriate heatsink near the  $X_1$  crystal provides the above-discussed oven effect.

Capacitor  $C_{24}$  and diodes  $D_{4-7}$  together with the mains transformer form a full wave rectified supply. Capacitors  $C_{25}$  and  $C_{26}$  are the three-terminal regulator filtering components.

### Implementation considerations

The 270Mbit/s SDI signal has spectral components in excess of 1GHz. As a result, SDI equipment – especially large-capacity routers – is usually a strong source of electro-magnetic radiation. This means that proper shielding techniques should be applied to every device that generates SDI signals or uses local oscillators to reclock them.

My SDIT270 test pattern generator and receiver is housed in a plastic box. To make it conform to the EMI standards, I have shielded the device with isolated copper tin on the inside face of the box. The tinning is grounded.

When designing a printed circuit board, special attention should be paid to separating the output of the TPG and the input of the receiver as they are housed in one and the same box.

External bypass capacitors should be provided on the power supply lines and they should include both RF ceramic capacitors of, say, 0.01  $\mu$ F to 0.1  $\mu$ F, and tantalum electrolytic types<sup>4</sup> in the range 2.2  $\mu$ F to 10  $\mu$ F.

The two layers of the board (top and bottom) can be flooded with copper by placing a polygon plane, which will improve shielding and isolation. The polygon should be connected to GND ( $V_{SS}$ ) with frequently allocated vias according to good RF design techniques.

Don't forget to remove the ground plane away from all transmission lines and component pads. Don't place a ground plane under the components on both sides of the PCB as this alters the transmission line impedance and increases unwanted parasitics.

### Using the tester

Different applications exist for the SDIT270 ranging from trivial to sophisticated. Figure 13 presents a summary of the most common applications.

Perhaps the most widespread use of the SDIT270 is as a standard test pattern generator for the studio environment as this is shown in example A. In this case, all test patterns can be used, but the receiver is not implemented.

As the SDIT270 uses a standard professional-grade internal test pattern generator – most common for studios is 75% colour bars – this application provides the possibility for the broadcast operator to obtain high-grade equipment at reasonable cost.

The next two configurations as shown in examples B and C are used to test digital equipment with SDI inputs/outputs. In this case it is not possible to apply stress with pathological patterns. The idea is simple. If you feed a SDI-router/cable plant with an SDI-signal – common 75% colour bars – at the input, you would also expect to obtain error-free SDI-signal at the output.

If the device under test distorts the signal in some way, in most of the cases this will lead to TRS alignment errors. In this case, the TRS\_Error LED will be lit. If the signal drops, then the LED No\_TRS will light.

If you want to test how many drops or alignment mismatches there are in 72 hours for example, then a

conventional frequency counter connected to the monitor output can be used to count drops.

Example B shows the 'loop-through' configuration. This mode has the advantage that a single SDIT270 device is used to generate test patterns and to evaluate them.

Sometimes it is not possible to loop the signal back to the source. One example of such a situation is where a long cable, say 100m, goes from one location to a different location 100m away, but no other cable is available for return. In this case the C example with two SDIT270 devices proves to be useful. The first device generates the pattern, the second one evaluates it. This is the 'Straight through' configuration.

Example D shows the case where an SDI-capable device needs to be qualified in terms of performance of the internal equaliser and PLL reclock circuits. The best way to do this is to stress the equaliser with the special equaliser-pathological test pattern, and then to stress the PLL-reclock with the PLL-pathological test pattern.

If something can go wrong with the tested SDI equipment in this case, then it will go wrong – hence the term 'stressing'. In the most cases this situation will be detected and reported by the tested equipment. There is not much sense in looping the output of the tested device back to the SDIT270 receiver. In such pathological situations, errors tend to accumulate over cascaded devices, so it is most likely that the SDIT270 will report errors.

Yet another possible application is presented in example E. If you have an unknown source of some sort of signal, how can you find out whether it is a valid SDI signal or not? The simple solution is to connect the equipment output to the SDIT270 receiver input and to look for errors on the LEDs. You can also determine the data rate of the signal.

### In summary

Although relatively simple as a schematic, this test generator and receiver incorporates powerful signal processing integrated circuits. The chip set used makes things possible that the average video systems user could even not dream of in earlier days – especially from such a handy and portable device.

Through the SDIT270, the video engineer or system integrator can obtain valuable information about a serial digital-video processing system. In most cases, he or she should be able to isolate a possible fault using the tester.

Of course the highly specialised video test sets from well-known vendors can provide much more information. Some have error-detection and handling features for example. But such in-depth analysis capabilities are not necessary for most tasks ■

### References

1. Mears J., 'Use Video Standards for Eye-Opening Data Transmission: Mega-bits@Many Metres', Wireless and Broadband System Design Conference, National Semiconductor, 2000.
2. Robin M., 'Testing CCIR-601 serial digital distribution', © 2000, Intertec Publishing, Broadcast Engineering, February 1998.
3. Wells, J.N., 'CMOS tripler needs no adjustment', *Electronics World*, February 2001, p. 140.
4. National Semiconductor, 'CLC020 SMPTE 259M Digital Video Serialiser with Integrated Cable Driver', February 2000.
5. National Semiconductor, 'CLC016 Data Retiming PLL with Automatic Rate Selection', July 1998.
6. National Semiconductor, 'CLC011 Serial Video Decoder', July 2000.
7. SGS-Thomson Microelectronics, 'An Overview of the Serial Digital Interface', Application Note AN641/1293, 1994

# Analyse those semiconductors

## atlas

component analyser

What does it do?

- Automatic component identification
- Pinout identification
- Transistor gain measurement
- MOSFET gate threshold measurement
- PN junction characteristics measurement
- NEW! Shorted Junction identification
- Just connect the part anyway round and press the button!

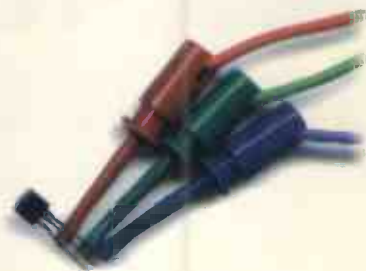

**£60**  
fully inclusive\*



What components are supported?

Bipolar transistors, Darlington transistors, Diode protected transistors, Resistor shunted transistors, Enhancement mode MOSFETs, Depletion mode MOSFETs, Junction FETs, Low power triacs and thyristors, Diodes and diode networks, LEDs including 2 lead and 3 lead bicolours.

**If you don't love it,  
you get your money back!**

## Save time testing CAT 5 network cables

Just plug one end of your cable into the Atlas IT and the other into the Atlas Terminator and press "test". In seconds the unit will identify the cable type (straight through, crossover or token ring) and verify every connection. If there are any faults then they are clearly explained on screen. Socket testing is possible too thanks to the special patch cables included in the outfit.

Swapped lines, missing lines, shorted lines are all uniquely identified together with the full connection pattern!

What's more, if you want to know how to make up a special network cable, the Atlas can instruct you, even down to cable colours!

The Atlas IT is supplied in a robust carry case complete with a spare terminator and spare battery.



## atlasit

network cable analyser

**New Product  
Special Price!!!**  
For a limited time only

**£99**  
fully inclusive\*



Visit [www.peakelec.co.uk](http://www.peakelec.co.uk) to download the full data sheets and copies of independent reviews. Feel free to contact us for a comprehensive data pack.

You can pay using a cheque, postal order, credit or debit card. Please contact us for overseas or volume orders - you will be pleasantly surprised. \* Quoted prices include UK delivery and VAT

**PEAK**  
electronic design ltd

Tel. 01298 70012 [www.peakelec.co.uk](http://www.peakelec.co.uk)  
Fax. 01298 70046 [sales@peakelec.co.uk](mailto:sales@peakelec.co.uk)

Kiln Lane,  
Harpur Hill Ind. Est.,  
Buxton, Derbyshire,  
SK17 9JL, UK.

# CIRCUIT IDEAS

## Fact: most circuit ideas sent to *Electronics World* get published

The best circuit ideas are ones that save time or money, or stimulate the thought process. This includes the odd solution looking for a problem – provided it has a degree of ingenuity.

Your submissions are judged mainly on their originality and usefulness. Interesting modifications to existing circuits are strong contenders too – provided that you clearly acknowledge the circuit you have modified. Never send us anything that you believe has been published before though.

Don't forget to say why you think your idea is worthy.

Clear hand-written notes on paper are a minimum requirement: disks with separate drawing and text files in a popular form are best – but please label the disk clearly.

Send your ideas to: Jackie Lowe, Cumulus Business Media, Anne Boleyn House, 9-13 Ewell Road, Cheam, Surrey SM3 8BZ

## De-ripleper for EHT supply

The circuit shown was developed to reduce the ripple from a 600kV supply without resorting to additional high-voltage capacitors. Merely increasing the series resistor  $R_f$  was not appropriate either, since the electron-gun was sometimes run in a pulsed mode, resulting in voltage droop followed by slow recovery.

The ripple of 1V peak-to-peak, mainly at 100Hz, is sensed by integrating the current in the existing filter-capacitor  $C_f$ , according to  $dV=Idt/C$ , and then fed forward in compensation.

In order to make adjustment easier, two op-amps are used. Amplifier  $A_1$  acts as a current-to-voltage converter whose gain is set using  $P_1$ . Integration is performed by the second amplifier,  $A_2$ , with trimming of the equivalent series resistance by means of  $P_2$ . Since  $C_f$  is not a perfect capacitor, this trimming  $P_2$  makes an appreciable difference to the performance achievable.

The amplifiers are powered from the  $\pm 12V$  battery already installed for the heater and auxiliary supplies of the electron-gun. Initially, the trimmers are set with the EHT switched off and a

signal injected by means of a waveform generator.

Capacitance  $C_f$  is slightly voltage-dependent, and so some further iterative adjustment is needed after checking with an independent AC-divider stack when the full EHT is applied. I found that the ripple could ultimately be brought down to about 10mV – an improvement of one hundred-fold.

When the electron-gun was operated in pulsed mode, i.e. drawing a 10 $\mu$ A current pulse some 1ms wide, at a 10ms repetition rate, the capacitor droop of 1V was reduced to 10mV at the output. This technique is better than trying to apply a compensation waveform of fixed amplitude and phase, as in the traditional 'humdinger' method, since correction is made automatically for variations in source and load.

**C J D Catto**  
Cambridge  
UK  
F99

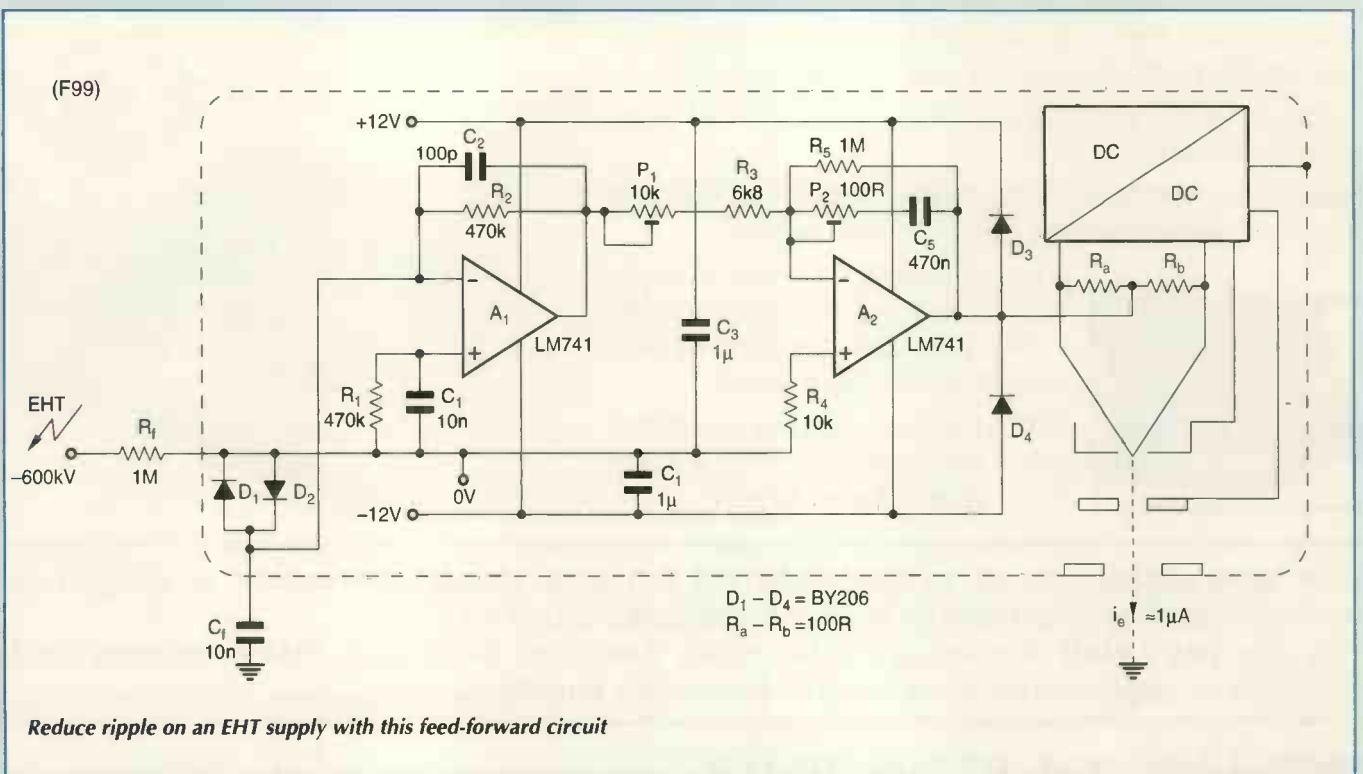



# KOMPASS.CO.UK

We make the buying process ...a simple process

**Finding the right supplier need not be frustrating, it can be free and simple!**

Kompass gives you all the resources you need to find the right contacts in seconds, whether it be for a specific company or a number of different suppliers of a product.

**With Kompass.co.uk you have instant access to...**

- 1.6 million companies
- 50,000 product and service headings
- Over 70 different country files to choose from.

**But that's not all... Kompass.co.uk also offers information on...**

- Major Government and professional bodies in the UK
- The main manufacturing and online exhibitions throughout the year
- Dun & Bradstreet's credit checking services

**Plus...**

- News, up-to-the minute share prices and exchange rates, economic statistics, job vacancies via Totaljobs.com and full information on our complete product range and services.

See for yourself how kompass.co.uk can help your business today.



**WWW.KOMPASS.CO.UK**

## TELFORD ELECTRONICS

Old Officers Mess, Hoo Farm, Humbers Lane, Horton,  
Telford, Shropshire TF6 6DJ, UK

Tel: (0044) 01952 605451 / 670178

Fax: (0044) 01952 677978

E-mail: telfordelectronics@btinternet.com /  
marc.007@btinternet.com / annie.007@btinternet.com

Web: <http://www.telford-electronics.com>

**Second User –  
Electronic Test and Measuring  
Instruments – DC to 100 GHz**

# FANTASTIC BARGAINS TO BE HAD

*Please visit our regularly updated web  
site for all your equipment needs.*

**We have a clearance/graveyard site  
with goods from as little as £15.00!!!**

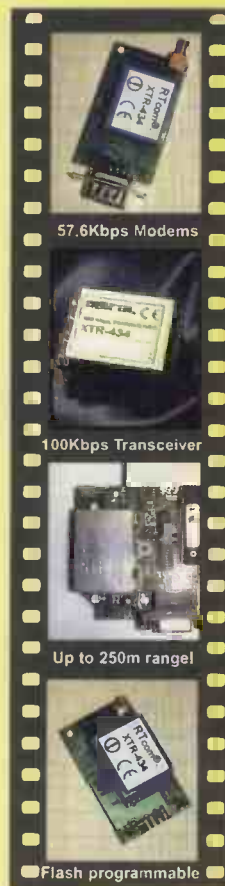

**There has never  
been a better time  
to go wire free!**

**NEW!**

- \*Faster data rates!
- \*PLL stabilised technology!
- \*Increased range!
- \*Lower unit cost!
- \*Off-the-shelf solutions!

**XTR434 100Kbps Data Transceivers**  
1+ £ 29.95  
10+ £ 25.00  
100+ £ 20.00  
1K+ £ POA

**RTcom™-IQradio-XTR 57.6Kbps  
modem:** With RS232 port, special EW  
reader price of £120.00 per pair.

**RTcom™-IQradio-XTR 57.6Kbps  
modem:** With TTL interface, special  
EW reader price of £120.00 per pair.

Aurel Transceivers from stock! All prices +VAT  
on a Cheque or Credit card payment basis.

Tel: +44(0)1992 576107

Fax: + 44(0)1992 561994

Why not visit:-

**<http://www.radio-tech.co.uk>**

## Connect two dial phones as simple intercom

The once ubiquitous dial and bell telephones are nearly indestructible and easy to modify but require a somewhat complex 17Hz, 70V ringing generator. However, the back emf of the bell coil can be pressed into service.

Remove one side of the bell coil from terminal T4 and reconnect to T8. The bell coil is now across the line on the line side of the hook switch. Connect the circuit in the figure across the line pair – the LED indicator is optional or a SPCO switch can be added to give audible or visual indication as required.

Modify two telephones similarly, wire both in series with each other and a 14V psu and the intercom is complete. Lift the handset and turn the dial to activate the piezo sounders. The sounder is easily heard throughout a house of medium size.

**Peter Kenyon**  
Almancil  
Portugal  
G1

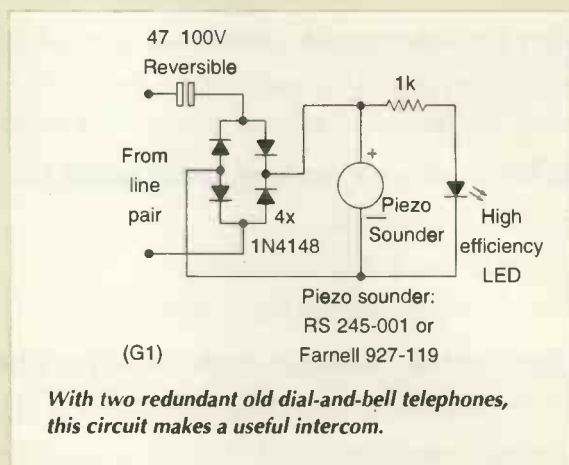

## Optoelectronic square-roots

The circuit shown produces an output voltage proportional to the square root of the input. An LED and LDR are mounted in a light-tight enclosure, with light from the LED illuminating the LDR. The conductance of the LDR is then approximately proportional to LED current which in this circuit is determined by  $V_{out}$ . Therefore the resistance of the LDR is,

$$R_{LDR} = a \frac{R_1}{V_{out}}$$

where  $a$  is a constant dependent on several factors: the sensitivity of the LDR used, LED efficiency, etc. As,

$$V_{out} = - \left( \frac{R_{LDR}}{R_2} \right) V_{in}$$

it follows that,

$$V_{out} = \sqrt{\left\{ -V_{in} \left( a \frac{R_1}{R_2} \right) \right\}} = b \sqrt{-V_{in}} \tag{1}$$

The minus sign means that the input voltage must have the opposite sign to the output voltage, with the LED connected with the appropriate polarity.

A standard red LED with diffuse encapsulation, and an LDR with a clear encapsulation, were used. These were mounted end-to-end in a piece of heat-shrink tubing, and then wrapped in black polyurethane foam to exclude stray light.

Separate measurements on this combination showed that it had a current-controlled LDR conductance of about  $0.09 \mu S \text{ mA}^{-1}$  for LED currents in from 1.5 to 15mA, corresponding to a value of  $1.11 \times 10^4$  V for the  $a$  constant above. The LDR conductance to LED current relationship had good linearity.

In the circuit shown, for  $V_{in}$  from  $-20\text{mV}$  to  $-1.2\text{V}$ ,

$$V_{out} = b \sqrt{-V_{in}} + V_{offset} \tag{2}$$

with an accuracy of better than 1%, for a  $V_{offset}$  of around 30mV.

The graph shows data as open circles, while the dashed line is a best-fit curve to equation 2. The best-fit value for  $b$  was close to that predicted from equation 1.

For smaller input voltage magnitudes, the square-root function became less accurate. For larger input magnitudes, the circuit became roughly linear, i.e.  $V_{out}$  proportional to  $-V_{in}$  rather than to  $\sqrt{-V_{in}}$ , possibly due to current limiting in the op-amp output stage maintaining a constant LED light output independent of  $V_{out}$ .

The slow response time of most LDRs to changes in illumination, and the possibility of thermal drift at higher LED currents, are potential sources of error in this circuit. However, if the constraints on input voltage are acceptable, it may be a low-cost alternative to dedicated analogue computation chips or more complicated log-antilog approaches to square root generation.

**Mike J Toohey**  
Southport  
F96

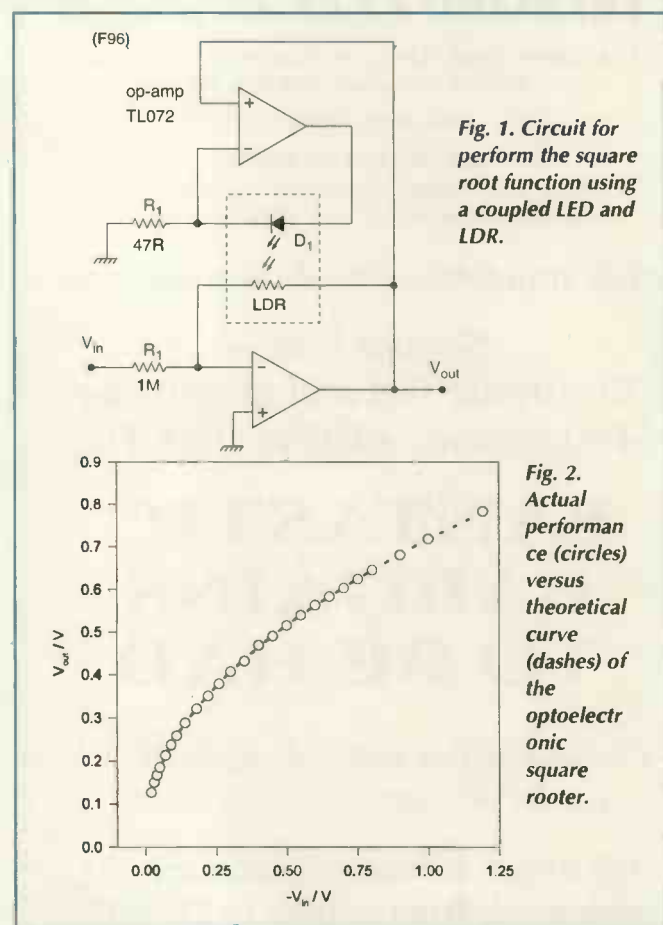

# THE OSCILLOSCOPE IS MOVING ON...

## Features:

- ▲ A fraction of the cost of benchtop scopes
- ▲ Save multiple setups, for ease of use
- ▲ Save, print and e-mail your traces
- ▲ FREE software and upgrades
- ▲ Automated measurements
- ▲ Large colour displays
- ▲ Scope, spectrum analyser & meter functions

Ask for a **FREE** catalogue and demo software, or visit:

[www.picotech.com](http://www.picotech.com)



...DON'T GET LEFT BEHIND

Tel: +44 (0) 1480 396395, Fax: +44 (0) 1480 396296, E-mail: [post@picotech.com](mailto:post@picotech.com)

## TAKE YOUR PIC!

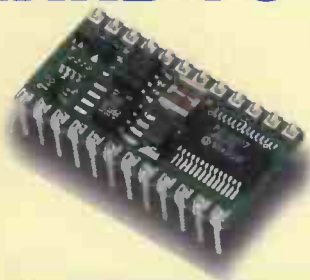

### Parallax BASIC Stamp2

- Very easy to use
- No programmer required
- 500 lines Interpreted BASIC
- Windows Environment
- 16 I/O lines
- 4000 lines/sec
- 24-pin DIP package
- Ready-to-go module
- £39.00 each

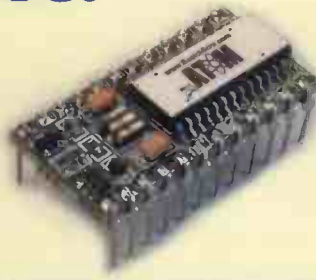

### BASICMICRO ATOM

- Easy to use
- No programmer required
- Compiled BASIC
- 99.99% Stamp2 Compatible
- Uses 16F876
- Very fast
- Interrupts/PWM/Timers/ADCs
- 32 bit Maths-Int/Floating Point
- £45.00 each

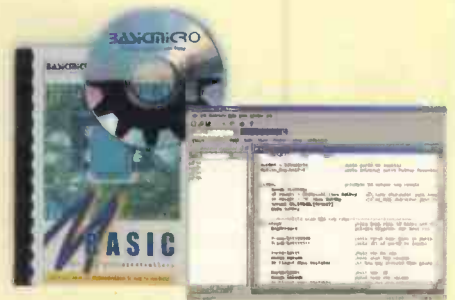

### BASICMICRO Compiler

- Full spec BASIC Compiler for PICs
- Windows Environment
- 99.99% Stamp2 Compatible
- Requires programmer
- We use it!
- Full Debug facility
- Supports all 14-bit PICs (inc 16F84/87X/628 etc)

[www.milinst.com](http://www.milinst.com)

Milford Instruments Limited, Tel 01977 683665, Fax 01977 681465, [sales@milinst.com](mailto:sales@milinst.com)

# Photovoltaic system current-sense circuit

The circuit here presented is for sensing current in photovoltaic systems using the MAX138 or similar a-to-d converter. The advantages of the circuit include a wide supply voltage range of 3V – 30V low supply current of <1mA, and single supply operation.

Supplies up to 60V are possible using the LT1787HV instead of MAX472, with modified power supplies. Note that when low currents must be measured accurately, a negative supply voltage is necessary; use an ICL7660 for example.

The system measures the current supplied by the photovoltaic module (C), by the battery (B) or battery charging current (A). The circuit is applicable in photovoltaic systems monitoring solar powered instrumentation, marine instrumentation, power supplies, energy management systems etc.

The MAX472 current-sense circuit is

used, together with current shunt and  $R_g$ ,  $R_{out}$ . Output from the 472 is buffered by a voltage follower and inverting amplifier as presented in Harris application note AN9609.1.

Output of the inverting amplifier is presented to a MAX138 DVM chip. With slight modifications, the circuit could be used with any member of ICL71xx family or with MAX131 or similar ICs.

The output voltage of the MAX472 is given by,

$$U_{out(C)} = \frac{R_{sense} \times R_{out} \times I_{sense}}{R_g}$$

values shown are for 20A current range with a 200mV range a-to-d converter (100mV reference). For other ranges component values should be recalculated, according to the instructions in the references.

When direction as well as amplitude of

the current must be measured, the minus sign on the LCD readout should be driven. Due to the negative output voltage of the inverting amplifier, it is necessary to control the LCD negative sign only when the sign output of MAX472 is high. Some additional logic is required in this case.

For very low power-supply voltages, a CD4016 with additional capacitor should be used for driving the LCD decimal point, instead of the common solution with a CD4070 using the test pin as reference.

**Denis Lenardic**

Jesenice  
Slovenia  
G5

### Further reading

- Maxim: MAX472 Data Sheet
- Maxim: MAX138 Data Sheet Harris: AN9609.1 – "Overcoming Common Mode Range Issues When Using Harris Integrating Converters".

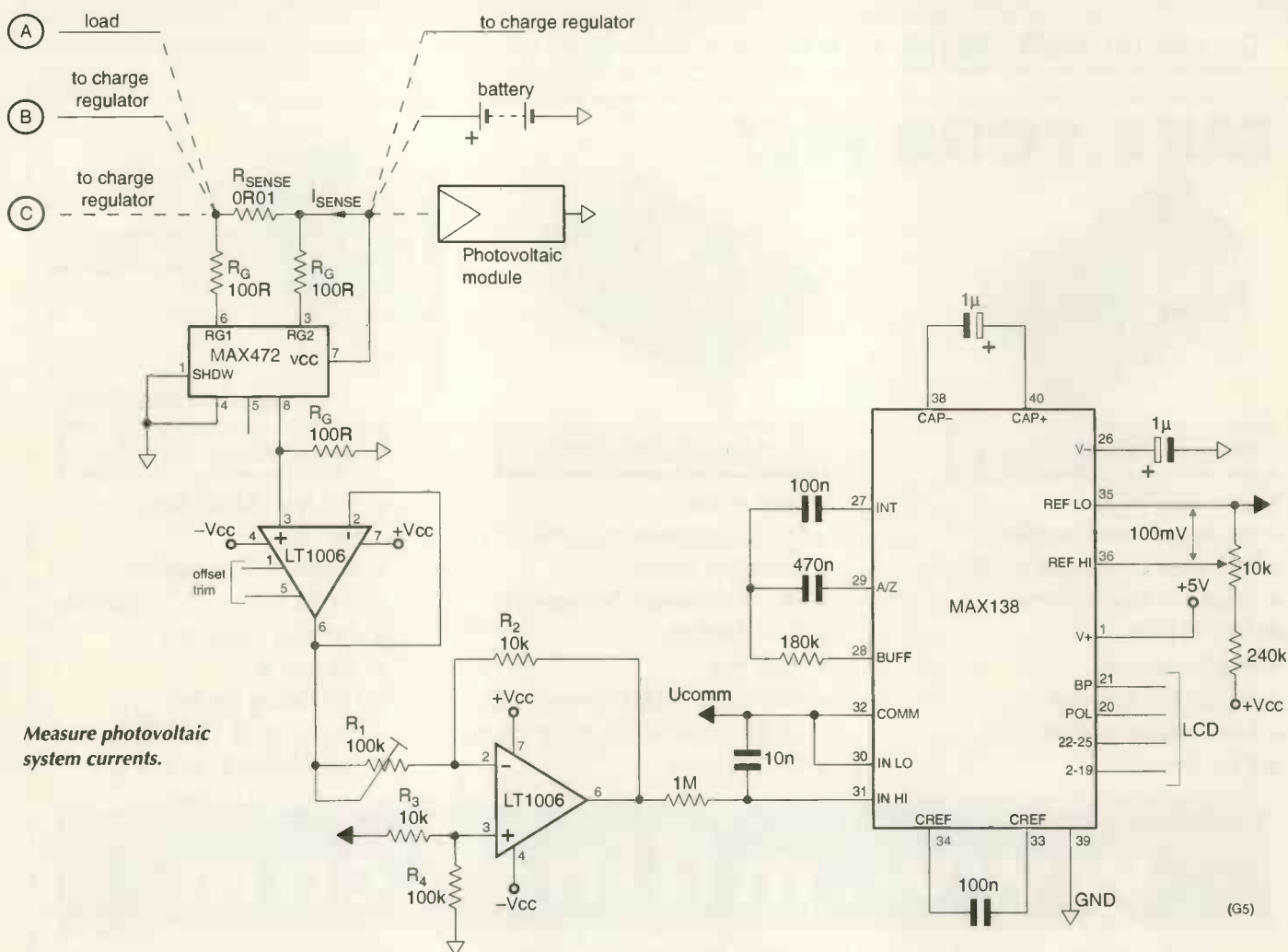

# FM Embedded Controllers at a ground breaking price!

**WEB SITE**  
<http://www.cms.uk.com>



**£95** each  
PER 100 UNITS

The range of 'FM-Controllers' provide most of the features required for embedded control at a very low cost

## FEATURES FM-200 Controller

- ◆ 68K Micro-Controller 14 MHz clock
- ◆ 512 Kbytes Flash EEPROM
- ◆ 512 Kbytes SRAM Battery Backed
- ◆ 2 RS232 Serial Ports
- ◆ 1 RS232/RS485 Serial Port
- ◆ Real Time Calendar Clock (Y2K Compliant)
- ◆ Watchdog & Power fail detect
- ◆ 10 Digital I/O Lines
- ◆ 2-16 bit Counter/Timers
- ◆ I<sup>2</sup>C Bus or M-Bus
- ◆ Expansion Bus
- ◆ Size 100 x 80 mm

## OTHER FEATURES

- ◆ Up/Download removable card for data logging and/or re-programming
- ◆ STE I/O Bus, 68000 and PC Interface
- ◆ Designed, Manufactured and supported in the UK

## OPTIONAL EXTRAS

Additional extra features to the FM 200

- ◆ LCD Port Graphics or Alphanumeric
- ◆ Key Pad Port 64 Keys 8 x 8
- ◆ 8 Channels 8 bit analogue in
- ◆ 2 Channels 8 bit analogue out
- ◆ 8 Channels 13 bit analogue in
- ◆ Up to 32 Digital I/O Channels
- ◆ Up to 8 Mbytes of SRAM Battery Backed
- ◆ Up to 512 Kbytes of Flash EEPROM
- ◆ 1 Mbyte EPROM Space

## DEVELOPMENT

The PC Starter Pack provides the quickest method to get your application up and running

## Operating System

- ◆ Real Time Multi Tasking
- ◆ Unlimited copy licence

## Languages

- ◆ 'C', Modula-2 and Assembler
- ◆ Full libraries & device drivers provided

## Expansion

- ◆ Easy to expand to a wide range of peripheral and I/O cards

## Support

- ◆ Free unlimited telephone, FAX, email and internet support

## Custom Design

- ◆ CMS will design and manufacture to customers requirements



**CAMBRIDGE  
MICROPROCESSOR  
SYSTEMS LIMITED**

Units 17-18, Zone D Chelmsford Road Industrial Estate, Great Dunmow,  
Essex UK CM6 1XG Tel: +44 (0) 1371 875644 Fax: +44 (0) 1371 876077

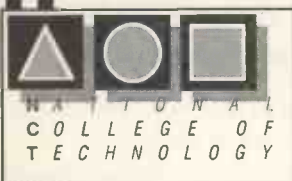

## DISTANCE LEARNING SHORT COURSES with BTEC CERTIFICATION

Analogue and Digital Electronics, Fibre Optics, Fault Diagnosis, Mechanics, Mathematics and Programmable Logic Controllers

- Suitable for beginners and those wishing to update their knowledge and practical skills
- Courses are very practical and delivered as self-contained kits
- No travelling or college attendance
- Learning is at your own pace
- Each course can stand alone or be part of a modular study programme
- Tutor supported and BTEC certified

For information contact:  
NCT Ltd., P.O. Box 11  
Wendover, Bucks HP22 6XA  
Telephone: 01296 624270; Fax: 01296 625299  
Web: <http://www.nct.ltd.uk>

## FREQUENCY SHIFTER FOR HOWL REDUCTION

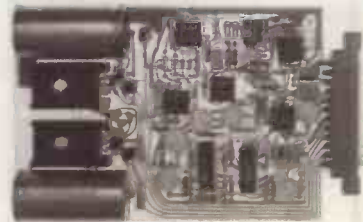

- For public address and sound reinforcement.
- Provides more gain and greater stability.
- 5Hz Fixed Shift Board with mains supply.



- Broadcast Monitor Receiver 150kHz-30MHz.
- Advanced Active Aerial 4kHz-30MHz.
- Stereo Variable Emphasis Limiter 3.
- PPM10 In-vision PPM and chart recorder.
- Twin PPM rack and Box Units.
- PPM5 hybrid, PPM9 microprocessor and PPM8 IEC/DIN -50/+6dB drives and movements.

**SURREY ELECTRONICS LTD**  
The Forge, Lucks Green, Cranleigh GU6 7BG  
Telephone: 01483 275997 Fax: 01483 276477

# Clipping indicator

Clipping indicators are common on PA and other amplifiers that are likely to be driven close to their maximum power ratings. Clipping is gross before it becomes audible – especially in situations where only one of several amplifiers is clipping – so a warning of the onset of clipping is useful. This circuit was built using components to hand, to prevent abuse of a small PA amplifier that lacked a clipping indicator.

It is also most instructive to fit a clipping indicator to a hi-fi amplifier. Since music has a high peak-to-mean ratio and voltage headroom rises as only the square root of output power, even a powerful amplifier will begin to clip peaks well before the volume becomes earth-shatteringly loud.

Those who do not believe that intermittent, short-term distortion is inaudible should note how much clipping has to take place before you can hear it. Restricting the input frequency range with, for example, a graphic equaliser can be seen to make much more headroom available; this is one way to choose crossover points and speakers for a 'multi-amped' system to maximise headroom.

In normal operation, both  $Tr_1$  and  $Tr_2$  are conducting. When the input approaches the supply rail closely enough to turn either transistor off, the polarity of the voltage applied to the inputs of the op-amp reverses and the output goes high, turning on the LED. The flashes may of course be very brief, hence the speed-up capacitor  $C_2$ .

A low value for  $R_{11}$  and a high-intensity LED makes the indication easier to see. The LED is returned to ground rather than  $-15V$  both to reduce the dissipation in  $R_{11}$  and to ensure that it turns off properly if the op-amp output will not swing all the way to the negative rail.

Input attenuator  $R_1/R_2$  will need adjusting to suit the amplifier. This is easiest with an oscilloscope. The circuit as shown is designed for an amplifier of conventional architecture with  $\pm 60V$  supply rails and an emitter-follower output stage. The 'digital' nature of the output makes it easy to feed it to timer circuits to protect against continued clipping or gross DC offset.

The  $\pm 15V$  supply rails are available in most amplifiers to power things like protection circuitry, input signal conditioning and pretty flashing lights on the front panel. If only the main HT rails are available, it would be possible to omit the op-amp and connect  $D_1$  and  $D_2$  directly between the junctions of  $R_9/R_{10}$  and  $R_7/R_8$ , with suitable adjustment of values. In this case though, power dissipation would probably be a problem.

**Chris Bulman**  
Bedford  
G7

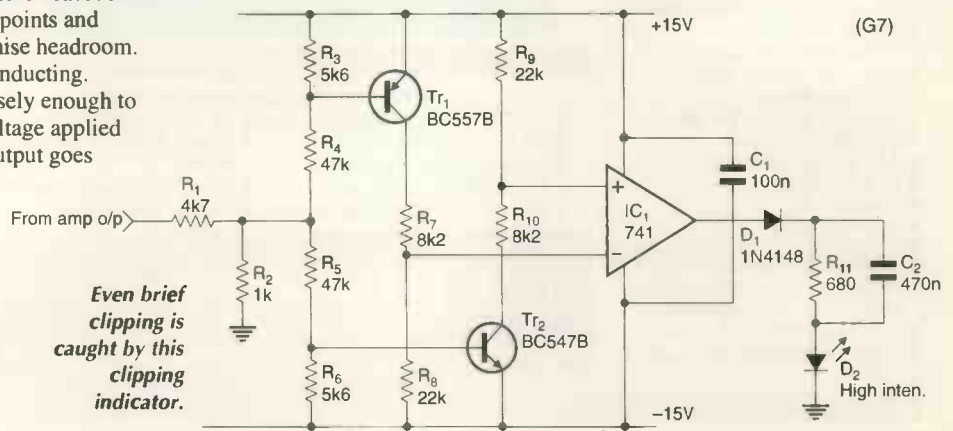

## Ten year index: new update

**TABLE OF CONTENTS**

- Applications
  - Applications by description
  - Applications by part numbers
  - Company addresses
- Author index
- Books
- Circuit Ideas
- Information
- Subject Index
  - Analogue Design
  - Audio
  - Avionics
  - Broadcast
  - Communications
  - Components
  - Computing
  - Consumer Electronics
  - Control Electronics
  - Digital & DSP Design
  - History

The Electronics World SoftIndex runs from January 1988 to May 1998 and contains references to 1300 articles and 800 circuit ideas. There is a separate author index with full cross references. Reprints can be obtained for all the articles in this index - see the information section for more details. For up to date information about Electronics World see our website at <http://www.softcopy.co.uk>.

Search Report Note About Exit

## Hard copies and floppy-disk databases both available

Whether as a PC data base or as hard copy, SoftCopy can supply a complete index of *Electronics World* articles going back over the past nine years.

The computerised index of *Electronics World* magazine covers the nine years from 1988 to 1996, volumes 94 to 102 inclusive and is available now. It contains almost 2000 references to articles, circuit ideas and applications - including a synopsis for each.

The EW index data base is easy to use and very fast. It runs on any IBM or compatible PC with 512K ram and a hard disk.

The disk-based index price is still only £20 inclusive. Please specify whether you need 5.25in, 3.5in DD or 3.5in HD format. Existing users can obtain an upgrade for £15 by quoting their serial number with their order.

### Ordering details

The EW index data base price of £20 includes UK postage and VAT. Add an extra £1 for overseas EC orders or £5 for non-EC overseas orders

Postal charges on hard copy indexes and on photocopies are 50p UK, £1 for the rest of the EC or £2 worldwide.

For enquires about photocopies etc please send an sae to SoftCopy Ltd. **Send your orders to SoftCopy Ltd, 1 Vineries Close, Cheltenham GL53 0NU.**

Cheques payable to SoftCopy Ltd, please allow 28 days for delivery.

[www.softcopy.co.uk](http://www.softcopy.co.uk)

Photo copies of *Electronics World* articles from back issues are available at a flat rate of £3.50 per article, £1 per circuit idea, excluding postage.

Hard copy *Electronics World* index Indexes on paper for volumes 100, 101, and 102 are available at £2 each, excluding postage.

# Simple full-wave audio-limiter

Needing a limiter for a public address system used by non-technical personnel, I developed this circuit. It is based on the NSL32 opto-isolator from Silonex. This unit comprises a low-distortion cadmium sulphide LDR optically coupled to an LED (Farnell code 316-8773).

Referring to Fig. 1,  $Tr_1$  and  $Tr_2$  are both normally on, maintaining point B near to 0V. When signal peaks at point A approach the supply rails  $V+$  or  $V-$ , either  $Tr_1$  or  $Tr_2$  switches off, and point B moves towards  $V-$  or  $V+$ , respectively. Either  $Tr_3$  or  $Tr_4$  is switched on, supplying current to  $C_1$  and the NSL32 LED.

Voltages  $V+$  and  $V-$  can be stabilised in the usual manner using 78L and 79L 3-terminal regulators. However, the limiting level will be temperature dependent as the  $V_{be}$  of  $Tr_1$  and  $Tr_2$  change. Use the

regulator in Fig. 2a), in which  $D_1$  and  $D_2$  compensate for this  $V_{be}$  change.

If temperature stability is less important but the limiting level is required to track the supply rails – for example to maximise efficiency – use the ripple reducer in Fig. 2b). This should supply only  $Tr_1$  and  $Tr_2$ . At 100Hz and 1.5mA, this regulator reduces ripple by 50dB, but drops only one volt.

Note that  $Tr_1$  and  $Tr_2$  may have the combined  $V+$  and  $V-$  supply appearing between collector and emitter. Use higher voltage devices if necessary, or add series zener diodes.

**Peter Kenyon**  
Almancil  
Portugal  
G2

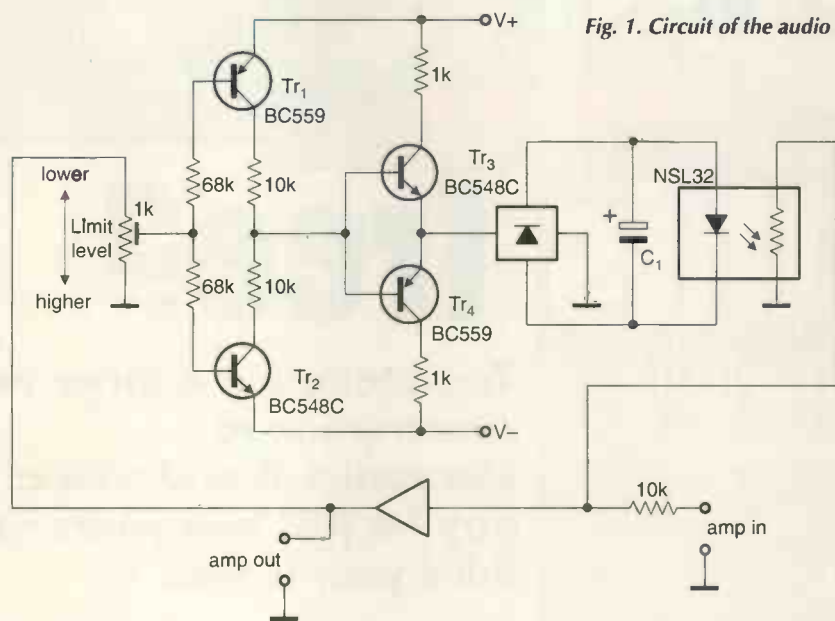
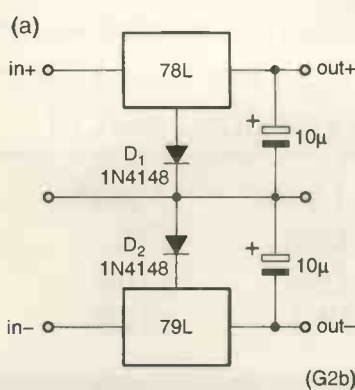
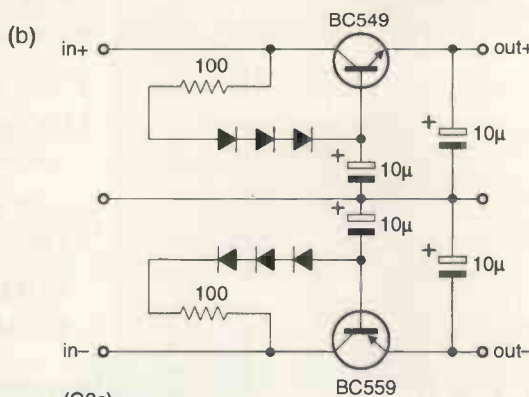

Fig. 1. Circuit of the audio limiter.



(G2b)



(G2c)

Fig. 2a) A simple compensated power supply, a). The version in b) works down to 1V headroom.

## Subscriptions offer



# All this free?

How do I subscribe?

Call the subscription hotline

on 01444 475 662 or

Fax 01444 445 447

Or send your details to:

Electronics World Subscriptions

Quadrant Subscription Services

Oakfield House

Perrymount Road

Haywards Heath

Sussex RH16 3DH

Yes... take out a three-year subscription to *Electronics World* now and pay for just two years - the third year is free.

And this offer is not just available to new subscribers, but also to those of you renewing your subscription too. Make sure you don't miss it!

	1 year	3 years
UK	£38	£76
Europe	£54	£108
ROW	£63	£126

**Subscription hot line**

**Tel + 44 (0)1444 475 662 Fax + 44 (0)1444 445 447**

**e-mail [rpb.subscriptions@rbi.co.uk](mailto:rpb.subscriptions@rbi.co.uk)**



# NEW PRODUCTS

Please quote *Electronics World* when seeking further information



## Mini electrolytics for low voltage and high current applications

The NRS series of radial-leaded aluminium electrolytic capacitors from NIC Eurotech feature low ESR and impedance at high frequency. Voltage ratings available for these polarised devices are from 6.3V to 35V DC, with capacitance values ranging between 82 $\mu$ F and 4700 $\mu$ F. Case diameters are 6.3mm, 10mm and 12.5mm depending on value. Measured 100kHz impedance values for the range are 0.016 $\Omega$  while the 100kHz ripple current rating is up to 3.29A rms at +105°C. Parts from the NRS series are available either bulk packed or in

tape-and-reel format for use with automated insertion equipment.  
NIC Eurotech  
Tel: 01280 813737  
[www.niccomp.com](http://www.niccomp.com)

## Logic family works below 1V

Texas Instruments has introduced a logic family that is optimised at 1.8V but also operates at sub 1V levels. Called the Advanced Ultra-Low Voltage CMOS (AUC) family, it consists of 'Little Logic' single, dual and triple gates, Octals and WideBus devices. All are optimised at 1.8V and have an operating voltage range of 0.8V to 2.5V. With a voltage tolerance of 3.6V, AUC extends the life of systems by allowing legacy devices to remain functional, said the company. In addition, the sub-1V feature allows AUC to be operated from a single cell. AUC also includes  $I_{off}$ , which protects the device by supporting partial power down applications. TI has been working closely with Philips and IDT to develop the specifications for the new AUC family. Initially, TI will release the 'Little Logic' parts

and Philips will offer an alternate source. Subsequently, in 2002, IDT, Philips, and TI will release Octals and WideBus devices. Based on this collaboration, second source agreements are in place. The AUC family is available in single/dual/triple gate devices for portable consumer electronics. Consistent with the family, the Little Logic AUC devices are optimised at 1.8V, while maintaining high speed and low noise. The devices will be available in various packaging options, including the firm's NanoStar packaging.

Texas Instruments  
Tel: 0049 8161 80 3311  
[www.ti.com](http://www.ti.com)

## 500W full-brick DC-DC converter gets 24V inputs

Lambda has added 24V input models to its 500W PAF range of full-brick DC-DC converter modules. The PAF500F24 series is designed for input voltages between 18V and 36V DC. It employs the firm's combination of Asic control with zero voltage



switching technology to give designers a three-fold increase in power density over conventional converters, said the company. Two versions are available: the 12V output unit with a maximum output current of 42A; and a 28V output unit with a maximum output current of 18A. Power density is up to 5.53W/cm<sup>3</sup>. The PAF series offers efficiency at 90% for the 28V output model and 89% for the 12V output model.

Lambda  
Tel: 01271 856666  
[www.lambda.com](http://www.lambda.com)

## Display interface drives separate TFTs

Display Technology has introduced its latest Vampower-10 digital (PCI/AGP/ BUS) TFT interface cards. The V10 has the latest ATI chip set and can drive

## Single-chip phone ring-tone generator

This sound generator IC from Rohm is optimised for mobile phone hand sets where it provides a single chip design for the output, customisation and download of ring tones. Rohm's BU8772KN melody generator IC can generate up to 16 simultaneous harmonies and offers 128 tones. The device can also output 47 drum sounds and 32 different sound effects as well as providing DTMF tones through a built-in DTMF generator. Incorporating a serial interface for direct microprocessor control, the BU8772KN IC features an integrated sequencer that minimises the processing load on the handset CPU. A FIFO buffer allows for the download of music data, while the firm claims that its patented pseudo square wave implemen-

tation maximises performance and minimises distortion from the small loudspeakers used in phone hand sets. The device has a built-in two-dimensional filter which allows for the selection of sine or square wave outputs for maximum effect and offers envelope fade-in and fade-out and independent control of tone volume. Stereo output is supported through a built-in stereo sound d-to-a converter, while master clock frequency is selectable between 12 and 20MHz. Supplied in a miniature QFN28V package measuring 5.0 x 5.0 x 0.8mm, the BU8772KN operates across a supply voltage of 2.7 to 3.6V.

Rohm  
Tel: 01908 282666  
[www.rohm.co.uk](http://www.rohm.co.uk)



## NEWPRODUCTS

Please quote *Electronics World* when seeking further information

two completely separate displays (LVDS or Panellink/TMDS) with different resolutions. The ATI chip is available with 8Mbit of memory, with the 16Mbit about to be released. This will allow one to drive two displays in parallel, in full colour mode with resolutions up to UXGA. *Display Technology*  
Tel: 01634 295555  
[www.displaytechnology.com](http://www.displaytechnology.com)

### 1GHz scope has runt and slew rate triggering

LeCroy has added a 1GHz model to its series of two- and four-channel digital oscilloscopes. The range offers 350MHz, 500MHz or 1GHz bandwidth, 1 to 4 Gsamples/s sampling rate, large colour displays, long data acquisition memory, and strong analysis packages. The scopes also have a trigger package offering runt and slew rate triggering. The model LT584 is a four-channel 1GHz DSO with 2Gsamples/s sampling rate, 250kpts of acquisition memory per channel. When using only two of its four inputs, the scope samples at 4Gsamples/s into 500kpts memory. Users can choose between memory options of 1 or 4 million points of acquisition memory per channel (interleaving to 2 or 8Mpts when using two channels). It is targeted at engineers who work on component design, digital

electronics, medium speed communications protocols and automotive applications. All instruments come standard with an 8.4in colour TFT display. Also available are advanced waveform maths (WAVA) and application-specific signal analysis packages for measuring signal jitter/timing (JTA), power measurements (PMA1), advanced optical recording measurements (AORM) and testing of electrical telecom signals using standardised test masks (MT01 and MT02). *LeCroy*  
Tel: 001 800 453 2769  
[www.lecroy.com](http://www.lecroy.com)

### Digital phase detector captures 75ns pulses

Pascall Electronics has introduced a 160MHz digital phase detector for use in interferometry systems, direction finders, instantaneous frequency measurement devices and test systems. It performs high-speed measurement of the absolute phase difference between two input signals and presents the result as an 8-bit word for further digital processing. The detector is capable of capturing pulse widths down to 75ns, provides phase measurements to  $\pm 3$  counts and gives an amplitude linearity of  $\pm 1$ dB for both signals over the dynamic range 0dBm to  $-60$ dBm. External dimensions are 89.0 by 51.0 by 25.4mm, and power

requirements are +15V, +5V and  $-5$ V with an operating temperature range of  $-40$  to  $+85^\circ\text{C}$ . *Pascall Electronics*  
Tel: 01983 817300  
[www.pascall.co.uk](http://www.pascall.co.uk)

### Noise source for DSL modem testing

Admit has launched the ANS-1000 reference noise source, designed for new product development, conformity testing, and on-going product assessment of DSL modems. Working with a PC, each unit is individually calibrated to ensure signal tolerance. A library of crosstalk disturbers and impulse noise definitions are available meeting the requirements of T1.413, G992.1 (G.Dmt) and G992.2 (G.Lite). The Noise Builder toolkit allows the user to customise noise spectra to simulate their network measurements. All noise delivered by the ANS-1000 falls within the ITU G.996 test standard specification and integrated and calibrated according to that standard. *Admit*  
Tel: 01383 8288300  
[www.admit.co.uk](http://www.admit.co.uk)

### RF tag reader supports smart labels

Texas Instruments Radio Frequency Identification (RFID) Systems has announced a reader family to support the ISO15693



standard for smart labels and cards. The readers are designed for RF ID applications in supply chain management, product authentication, and asset control. All of the readers operate at 13.56MHz. *RFID Systems*  
Tel: 01234 840102  
[www.rfid.co.uk](http://www.rfid.co.uk)

### Transient voltage suppressor/filter network

A transient voltage suppressor (TVS)/filter network is available from Hunter Electronic Components. The ProTek STF701 series is a TVS/filter combination network designed to reduce EMI/RFI noise on data I/O ports and provide transient voltage protection for hand-held electronic systems such as PDAs, notebooks and pagers. Suitable for both protection and noise suppression on transceivers operating up to 100MHz, this device is designed for use on digital circuits at less than 5V. It is packaged in industry SO-8 with a common ground pin for

### 28V DC-DC power module delivers up to 310W

Ericsson Microelectronics has extended its PKL 4000 series half-brick DC-DC power modules with a 90 per cent efficient, 36-75V input, 28.2V output version intended to address wireless power amplifier applications. This 310W output power module offers circuit protection and conforms to international safety and EMI regulations. The 28.2V, 11A PKL 4316 PIT model offers 90 per cent efficiency at full power and up to 106.7W/in<sup>3</sup>. This module is capable of handling input voltages from 36-75V. The thermal design keeps the output Mosfets at less than 10°C above the baseplate temperature, contributing to an MTBF of greater than 2.2 million hours. The industry standard half-brick format has been enhanced with two additional output pins. All other pin assignments are fully compatible with the industry standard half-brick pin-out. This standards compliance offers a straightforward route for upgrading existing board designs to take advantage of the new power levels delivered by the 2.4 x 2.4 x 0.5in package.

The PKL 4000 series includes models with outputs voltages ranging from 1.8V to 12V at up to 60A output current (310W power limited). Samples are available from stock.

*Ericsson Microelectronics*  
Tel: 01793 488 300

[www.ericsson.com/microelectronics](http://www.ericsson.com/microelectronics)



Please quote *Electronics World* when seeking further information



both TVS/filter networks. Each package consists of two networks, each to be used for common-mode protection against electrostatic discharge (ESD) in accordance to IEC 6100-4-2, EN61000-4-2. The individual TVS components will protect against an ESD pulse of greater than 25kV, said the company. SPICE model parameters are available for circuit simulation.

Hunter

Tel: 01628 675911  
www.hec.co.uk

### Temperature controller for semiconductor laser diodes

Analog Devices is offering its first single-chip thermoelectric cooler (TEC) controller for DWDM (dense wavelength division multiplexing) networking equipment. Based on the integration of several amplifier circuits, as well as other proprietary linear technologies, the ADN8830 is designed to improve control of the TEC, a critical component in maintaining laser temperature in optical communications systems. High channel-count DWDM systems – up to 160 channels per fibre – require high-precision



temperature control in order to stabilise specific laser wavelengths. The device features a patent-pending switching output architecture and a patented auto-zero front-end. It is this combination, said the company, which results in low noise for a “quiet” laser environment, which makes for more accurate signal transmission and reception.

Analog Devices

Tel: 0032 11300 635  
www.analog.com/opnet

### Quad output DC/DC converter with wide input range

Power-One is offering quad-output DC/DC converters based on a flyback converter topology, using all surface-mount components and planar magnetics. There are six IMX35 quad-output models. Models with four separate, electrically-isolated outputs of 5V at 1.35A ea., 12V at 0.65A ea., or 15V at 0.55A ea., have input voltage ranges of 9-36V. Models with an 18-75 V input range are available with outputs of 5V at 1.4A ea., 12V at 0.7A ea., or 15V at 0.6A ea. Outputs can be parallel and series connected, giving output variants from 5 up to 60V. Other input ranges, double and triple output voltages are also available.

Power-One

Tel: 01425 474 7521  
www.power-one.com

### Sub-rack for Compact PCI development systems

Rittal's CPCI developer sub-rack is for the test and debug CPCI front plug-in and rear-loaded I/O boards and avoids the use of extender cards, which may cause possible distortion to sensitive signals. Power for the backplane can come from an existing bench top supply. Alternatively, a pluggable power supply may be used in place of PCB slots, or an ATX power supply can be plugged directly into the backplane. It consists of an open frame with a pair of fans mounted in the bottom to assist in cooling the plug-in boards. Guide rails are fitted at front (160mm) and rear (80mm). A total width of 42HP provides



### Audio generator and counter

The AG100 from Tecstar is a 10Hz to 1MHz audio generator providing sine and square wave shapes with an integral frequency counter and a range of 0.2Hz to 50MHz.

An external sync input enables the instrument to be locked to an external source. The external input also allows the counter to be used from external signal. A four step and variable attenuator is also standard.

Pre programmed standard frequencies can also be selected which adds to the convenience and can save time in repetitive applications.

The instrument is housed in a low profile modern case with tilt stand. A bright LED display with additional enunciators ensures a concise read-out of measured values.

The AG100 is primarily aimed at education, industrial and the service industries.

Tecstar Electronics Ltd  
Tel: 01480 399499  
www.tecstar.co.uk

mounting for a backplane with up to 10 slots of CPCI or VME64 ext.

Rittal

Tel: 01709 704000  
www.rittal.co.uk

### Controller gets DSP engine

Microchip's latest dsPIC family of controllers feature a fully-implemented digital signal processor engine, 30Mips non-pipelined performance, a 2.5 to

5.5V operating range and C-compiler-friendly design. The first 20 dsPIC30Fxxx devices feature between 12 and 144kbytes of on-chip secure flash program memory and up to 8kbytes of data memory. The devices will be available in three product families targeting motor control and power conversion, sensor, and general-purpose applications. Devices will be available in 18- to 80-pin packages. The DSP engine features a high speed 16-bit by



Please quote *Electronics World* when seeking further information

16-bit multiplier, two 40-bit saturating accumulators and a 16-bit bi-directional barrel shifter. Independent address generation units enable concurrent fetches of two operands for most of the DSP class of instructions. Communications capabilities include combinations of RS-485 type UART, I<sup>2</sup>C, SPI, AC97, CAN, and I<sup>2</sup>S for peripheral expansion. Analogue peripherals include 10-bit four-channel high-speed simultaneous sampling a-to-d converters, PWM, capture and compare 12-bit a-to-d converters, programmable brown-out detect, and programmable low-voltage detect. Low power operation modes are also available.

Microchip  
Tel: 0118 921 5858  
www.microchip.com

### SONET/SDH aggregation device with 12-channel framing

Exar has introduced the first in a series of SONET/SDH telecom protocol aggregation products. The XRT94L43 (SONET/SDH STS-12/STM-4 to 12 DS3/E3/STS-1 mapper/demapper) is capable of aggregating 12 DS3/E3/STS-1 into OC-12/STM-4. This device features a 12 channel DS3/E3 framing, Level 2 performance monitoring and on-chip clock smoothing functions. Applications are likely to include digital cross connects, concentrators, edge switches, access equipment and add/drop multiplexers. Additional

aggregation products are planned for release over the next few quarters. The device incorporates a fully programmable on-chip synthesiser that generates all the necessary clocks from a single 12.28MHz external signal source. This can eliminate the need for a 622MHz clock for the serial interface, 77MHz for the telecom bus interface and additional clocks for the jitter attenuator at DS3, E3, and STS-1 data rates, said the company. It can be configured to map DS3/E3 data into SDH TUG-3/VC-3 (conforms to the ITU-T G. 707 standard). The XRT93L43 supports the mapping and demapping of 12 channels of DS3, E3, or STS-1 rate signals to and from STS-12/STM-4. Other features include the ability of the XRT94L43 to multiplex and groom four channels of STS-3/STM-1 onto a single STS-12/STM-4 signal

Exar  
Tel: 01753 63120  
www.exar.com

### SONET/SDH transceivers 0.18µm CMOS

Vitesse Semiconductor has added to its family of SONET/SDH serialiser/deserialiser ICs developed using 0.18µm CMOS technology. The VSC8142, VSC8145, and VSC8147 expand the firm's line of 2.5Gbit/s transceivers for 2.5Gbit/s serial or 10Gbit/s parallel optical transponder modules, next generation metro Dense Wave Division Multiplexing (DWDM) systems, SONET/SDH transmission systems, or optical test equipment. A complete



reference design including a small form-factor optical module is available. The range additions are extended multi-rate devices with integrated multiplexer, demultiplexer, clock recovery unit and clock multiplier unit functions. Devices support OC-48, OC-12, OC-3 with or without forward error correction (FEC), Gigabit Ethernet, Fibre Channel and 2x Fibre Channel, along with other various data rates. The VSC8147 supports OC-48 (with or without FEC). Applications requiring a 16-bit differential LVPECL low-speed host interface use the VSC8142 while the VSC8145 and VSC8147 support a 4-bit LVDS interface, electrically compliant with the OIF SFI-4 interface specifications.

Vitesse Semiconductor  
Tel: 01634 671167  
www.vitesse.com

### 75Ω micro-miniature connector

A range of 75Ω MCX connectors has been introduced by Vitelec Electronics to add to the existing 50Ω range of this micro-miniature connector. They have turned brass bodies and are available as standard in gold or nickel plating. Centre contacts are manufactured from beryllium copper with gold plating and the insulators are PTFE. Plugs, jacks and bulkhead jacks are available for RG179 and RD179 coaxial cable. PCB mounting options include straight and right angle jacks, and a straight plug. A surface-mount jack is available, with a tape-and-reel packaging option for automated pick and place board assembly. This range of 75Ω connectors can operate up to 6GHz. The snap-on coupling mechanism allows for mating and unmating with a minimum of 500 mating cycles. VSWR is 1.13:1 for straight-cabled connectors and 1:07:1 for right-angled cable connectors. Insulation resistance is 1000MΩ minimum and insertion loss at 1GHz is 1dB for straight-cabled products and 0.2dB for right-angled cable products.

Vitelec  
Tel: 01420 488661  
www.vitelec.com



### 400W plug-in PSUs optimised for CompactPCI

APW has introduced a range of 400W AC and DC input power supplies, providing standard CompactPCI voltages of 3.3V/68A, 5V/25A, +12V/5A and -12V/1.5A. Housed in a 6U by 160mm by 8HP (2-Slot) module for use in computer, test and telecom systems, the units support N+1 redundant and hot-swap requirements and provide power sequencing on power up and power down. Power inputs are 100-240V AC at 47-63Hz and 40 to 72V DC; the mains unit has a PFC of better than 99% at full load, said the company. Features include zero wire current sharing on 3.3V, 5V and +12V outputs with a minimum hold-up time of 18ms typical at full load. Load regulation is 0.5 per cent with remote sense, and line regulation is 0.1 per cent over the entire operating range. Supply fail and enable/inhibit control lines UL logic signals are provided and a front panel LED has power supply status, input good, fail and over-temperature indicator. Over-current protection covers all outputs set to 115-135% of full rated load with automatic recovery; over-voltage covers all outputs set to 115-135% of nominal, reset by recycling input power and over-temperature protection provides automatic shutdown with automatic recovery.

APW  
Tel: 01489 774500  
www.apw.com

# Easy-PC For Windows V5.0, now available with SPICE based A/D mixed mode simulator

From Only  
**£97**

## NEW Easy-PC V5.0

Easy-PC for Windows is one of the biggest selling PCB systems in Europe. With prices starting from as little as £97 it represents exceptional price performance.

Only  
**£295**

## SPICE Based Simulator

Easy-Spice is a substantially enhanced version of SPICE3 and XSPICE with the underlying algorithms being reworked to significantly improve convergence and add new functionality.

Easy-Spice is integrated with Easy-PC Schematics and is supplied ready to use with SPICE libraries and models.

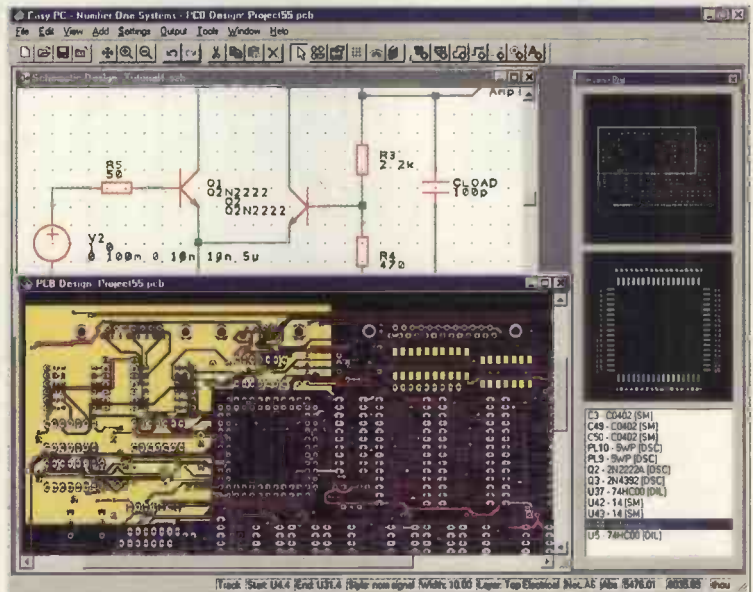

For more information or for a demo copy call us on +44 (0)1684 773662 fax +44 (0)1684 773664 or E-mail [info@numberone.com](mailto:info@numberone.com)

or download a demo copy from [www.numberone.com](http://www.numberone.com)

Number One Systems, Oak Lane, Bredon, Tewkesbury, Glos, GL20 7LR

## FRUSTRATED!

Looking for ICs TRANSISTORS?

A phone call to us could get a result. We offer an extensive range and with a World-wide database at our fingertips, we are able to source even more. We specialise in devices with the following prefix (to name but a few).



2N 2SA 2SB 2SC 2SD 2P 2SJ 2SK 3N 3SK 4N 6N 17 40 AD  
ADC AN AM AY BA BC BD BDT BDV BDW BDX BF  
BFR BFS BFT BFW BFX BFY BLY BLX BS BR BRX BRY BS  
BSS BSV BSW BSX BT BTA BTB BRW BU BUK BUT BUV  
BUW BUX BUY BUZ CA CD DX CXA DAC DG DM DS  
DTA DTC GL GM HA HCF HD HEF ICL ICM IRF J KA  
KIA L LA LB LC LD LF LM M M5M MA MAB MAX MB  
MC MDA J MJE MJF MM MN MPS MP5A MP5H MP5U  
MRF NJM NE OM OP PA PAL PIC PN RC S SAA SAB  
SAD SAJ SAS SDA SG SI SL SN SO STA STK STR STRD  
STRM STRS SV1 T TAA TAG TBA TC TCA TDA TDB  
TEA TIC TIP TIPL TEA TL TLC TMP TMS TPU U UA  
UAA UC UDN ULN UM UPA UPC UPD VN X XR Z ZN  
ZTX + many others

We can also offer equivalents (at customers' risk).

We also stock a full range of other electronic components.

Mail, phone, Fax, Credit Card orders & callers welcome.



## Cricklewood Electronics Ltd

40-42 Cricklewood Broadway, London NW2 3ET

Tel: 020 8452 0161 Fax: 020 8208 1441

[www.cricklewoodelectronics.co.uk](http://www.cricklewoodelectronics.co.uk)

E-mail: [sales@cricklewoodelectronics.com](mailto:sales@cricklewoodelectronics.com)

## WATCH SLIDES ON TV MAKE VIDEOS OF YOUR SLIDES DIGITISE YOUR SLIDES

(using a video capture card)



"Liesgang datv" automatic slide viewer with built in high quality colour TV camera. It has a composite video output to a phono plug (SCART & BNC adaptors are available). They are in very good condition with few signs of use. For further details see [www.diatv.co.uk](http://www.diatv.co.uk)

.....£91.91+ vat = £108.00

Board cameras all with 512x582 pixels 8.5mm 1/3 inch sensor and composite video out. All need to be housed in your own enclosure and have fragile exposed surface mount parts. They all require a power supply of between 10 and 12v DC 150mA.

47MIR size 60x36x27mm with 6 infra red LEDs (gives the same illumination as a small torch but is not visible to the human eye).....£37.00 + vat = £43.48

30MP size 32x32x14mm spy camera with a fixed focus pin hole lens for hiding behind a very small hole.....£35.00 + vat = £41.13

40MC size 39x38x27mm camera for 'C' mount lens these give a much sharper image than with the smaller lenses.....£32.00 + vat = £37.60

Economy C mount lenses all fixed focus & fixed iris

VSL1220F 12mm F1.6 12x15 degrees viewing angle.....£15.97 + vat = £18.76

VSL4022F 4mm F1.22 63x47 degrees viewing angle.....£17.65 + vat = £20.74

VSL6022F 6mm F1.22 42x32 degrees viewing angle.....£19.05 + vat = £22.38

VSL8020F 8mm F1.22 32x24 degrees viewing angle.....£19.90 + vat = £23.38

Better quality C Mount lenses

VSL1614F 16mm F1.6 30x24 degrees viewing angle.....£26.43 + vat = £31.06

VWL813M 8mm F1.3 with iris 56x42 degrees viewing angle.....£77.45 + vat = £91.00

1206 surface mount resistors E12 values 10 ohm to 1M ohm 100 of 1 value £1.00 + vat 1000 of 1 value £5.00 + vat

866 battery pack originally intended to be used with an orbitel mobile telephone it contains 10 1.6Ah sub C batteries (42x22dia the size usually used in cordless screwdrivers etc.) the pack is new and unused and can be broken open quite easily.....£7.46+vat = £8.77



Please add 1.66 + vat = £1.95 postage & packing per order

## JPG ELECTRONICS

Shaws Row, Old Road, Chesterfield, S40 2RB

Tel 01246 211202 Fax 01246 550959 Mastercard/Visa/Switch

Callers welcome 9:30 a.m. to 5:30 p.m. Monday to Saturday

Please quote *Electronics World* when seeking further information



**Super bright LEDs up to 10000mcd**

Easby Electronics is offering a series of super-bright conventional light-emitting diodes employing GaN/GaN technology. The blue, white and green models offer brightnesses up to 10000mcd. The Para Light L5T3xxx series of LEDs are conventional 5mm diameter products with a 2.54mm pitch, water clear lenses and 300° viewing angle. The L5T3VB5C (blue), L5T3L-W5C (white) and L5T3LP-G1C (green) LEDs have rated brightnesses, at 20mA, of 5000mcd, 3000mcd and 10000mcd respectively. The blue LBD emission wavelength is 470nm and the green is 525nm. All the LEDs are suitable for high pulse current operation.

Easby Electronics  
Tel: 01748 828214

**3G test systems for development and installation**

Racal Instruments has introduced 3G test instruments covering base-station installation and commissioning, mobile design and development, base-station development and evaluation and network performance optimisation. The 6413 Base Station Test System is capable of working with multiple standards, initially delivering 3GPP FDD capability. It will support both operators and manufacturers in the rollout of new UMTS networks. The instrument interfaces to the base-station through both the network telecommunications port and the RF antenna port. The 6401 Air Interface Test System is a multi-standard instrument designed for the test and verification of 3G mobiles and terminals known as

user equipment (UE). Focused on 3GPP FDD technology first, the system is capable of supporting UE development from R&D through to system integration, validation and conformance testing against the defined 3GPP specifications. There is also the 6511 Mobile Emulator which incorporates layers 1, 2 and 3 of the UMTS FDD protocol stack. Test and analysis of base stations is provided as well as end-to-end testing of the network through the RF interface. Both circuit-switched and packet-switched data can be emulated.

Racal Instruments  
Tel: 01344 388000  
www.racalinst.com/umts

**Programmable DSP for a clearer photograph**

Texas Instruments' programmable DSP intended for digital cameras is claimed to achieve a 100 per cent performance boost and 25 per cent power reduction over the previous generation device. The TMS320-DSC25 encodes and decodes CIF resolution (352 x 288) MPEG-4 I+P frame video at 20 frames per second. Power-down modes provide a reduction in overall system power consumption and prolonged battery life. The enhanced DSP

subsystem supports higher imaging, video-processing and preview-engine performance, the addition of an external host interface and SD, Multi-media Card (MMC) and Memory Stick interfaces. It combines the TMS320C54x DSP with an ARM7TDMI Risc processor on a single device. Additional features include a digital liquid crystal display (LCD) interface and S-video output. There is also direct memory access (DMA) to external dynamic random access memory (DRAM). Software modules will be available for all major video-imaging compression standards, including JPEG, motion-JPEG, MPEG, MPEG-4 and H.263.  
Texas Instruments  
Tel: 0049 8161 80 3311  
www.ti.com

**DDR DIMMs are tested to JEDEC standard**

Smart Modular Technologies has announced that its prototype 184-pin PC2700 registered FBGA-based DDR DIMMs have been tested and conform to the JEDEC DDR333 standard. The devices used on the PC2700 DIMMs are packaged in the industry-standard FBGA (fine pitch ball grid array) footprint. This standard is the first SDRAM to use the FBGA

**Microcontrollers have 384kbyte memory-on-chip**

Hitachi's latest H8 16-bit flash-microcontrollers feature up to 384kbyte of on-chip flash memory and new peripheral sets. The range includes the H8/3062BF which combines 128kbyte flash/4kbyte RAM. Also available is the H8/3008, a ROM-less equivalent of the H8/3062BF; the H8/3064BF, which features a memory upgrade path to 256kbyte flash/8kbyte RAM; and the H8/3068F, which offers a memory upgrade path to 384kbyte flash/16kbyte RAM as well as a four channel DMA controller and a third SIO (USART). They operate at 25MHz/5V and feature a peripheral set of three 16-bit timers, four 8-bit timers, an eight channel 10-bit analogue-to-digital converter, a two channel 8-bit digital-to-analogue converter, two USARTs and 79 I/O lines. The microcontrollers are supported by a new evaluation kit, which includes an evaluation board in a solid metal case, an RS232 cable and manual for the H8/3068F, the board and accompanying software.

Hitachi  
Tel: 01628 585163  
www.hitachi-eu.com



# QUASAR ELECTRONICS LIMITED

Dept. EE, Unit 14 Sunningdale, BISHOPS STORTFORD, Herts, CM23 2PA

TEL: 01279 467799 FAX: 07092 203496

ADD £2.00 P & P to all orders (1<sup>st</sup> class Recorded E4, Next day (Insured £250) E7, Europe £5.00, Rest of World £10.00). We accept all major credit cards. Make cheques/PD's payable to Quasar Electronics. Prices include 17.5% VAT. MAIL ORDER ONLY FREE CATALOGUE with order or sent 2 x 1<sup>st</sup> class stamps (refundable) for details of over 150 kits & publications.



## 'PICALL' PIC Programmer

Kit will program ALL 8, 18, 28 and 40 pin serial AND parallel programmed PIC micro controllers. Connects to the parallel port of a PC. Supplied with fully functional pre-registered PICALL DOS and WINDOWS AVR software packages, all components and high quality DSPTH PCB. Also programs certain ATMEL AVR, serial EPROM and SCENIX SX devices. New PIC's can be added to the software as they are released. Software shows you where to place your PIC chip on the board for programming. Now has new-chip auto sensing feature for super-fast bulk programming.



Order Ref	Description	inc. VAT ea
3117KT	PICALL PIC Programmer Kit	£59.95
AS3117	Assembled 'PICALL' PIC Programmer	£69.95
AS3117ZIF	Assembled 'PICALL' PIC Programmer c/w ZIF socket	£84.95

## ATMEL 89xxxx Programmer

Powerful programmer for Atmel 8051 micro controller family. All fuse and lock bits are programmable. Connects to serial port. Can be used with ANY computer and operating system. 4 LEDs indicate programming status. Programs 89C1051, 89C2051, 89C4051, 89C51, 89LV51, 89C52, 89LV52, 89C55, 89LV55, 89S8252, 89LS8252, 89S53 & 89LS53 devices. NO special software needed - uses any terminal emulator program (built into Windows). NB ZIF sockets not included.



Order Ref	Description	inc. VAT ea
3123KT	ATMEL 89xxx Programmer	£32.95
AS3123	Assembled 3123	£47.95

Atmel 89Cx051 and AVR programmers also available.

## PC Data Acquisition & Control Unit

Use a PC parallel port as a real world interface. Unit can be connected to a mixture of analogue and digital inputs from pressure, temperature, movement, sound, light intensity, weight sensors, etc. (not supplied) to sensing switch and relay states. It can then process the input data and use the information to control up to 11 physical devices such as motors, sirens, other relays, servo motors & two-stepper motors.



### FEATURES:

- 8 digital Outputs: Open collector, 500mA, 33V max.
- 16 Digital Inputs: 20V max. Protection 1K in series, 5.1V Zener to ground.
- 11 Analogue Inputs: 0-5V, 10 bit (5mV/step.)
- 1 Analogue Output: 0.2-5V or 0-10V, 8 bit (20mV/step.)

All components provided including a plastic case (140mm x 110mm x 35mm) with pre-punched and silk screened front/rear panels to give a professional and attractive finish (see photo). with screen printed front & rear panels supplied. Software utilities & programming examples supplied.

Order Ref	Description	inc. VAT ea
3093KT	PC Data Acquisition & Control Unit	£99.95
AS3093	Assembled 3093	£124.95

## ABC Mini 'Hotchip' Board



ABC Starter Pack

Currently learning about microcontrollers? Need to do something more than flash a LED or sound a buzzer? The ABC Mini 'Hotchip' Board is based on Atmel's AVR 8535 RISC technology and will interest both the beginner and expert alike. Beginners will find that they can write and test a simple program, using the BASIC programming language, within an hour or two of

connecting it up. Experts will like the power and flexibility of the Atmel microcontroller, as well as the ease with which the little Hot Chip board can be "designed-in" to a project. The ABC Mini Board 'Starter Pack' includes just about everything you need to get up and experimenting right away. On the hardware side, there's a pre-assembled micro controller PC board with both parallel and serial cables for connection to your PC. Windows software included on CD-ROM features an Assembler, BASIC compiler and in-system programmer. The pre-assembled boards only are also available separately.

Order Ref	Description	inc. VAT ea
ABCMINISP	ABC MINI Starter Pack	£64.95
ABCMINIB	ABC MINI Board Only	£39.95

## Advanced 32-bit Schematic Capture and Simulation Visual Design Studio

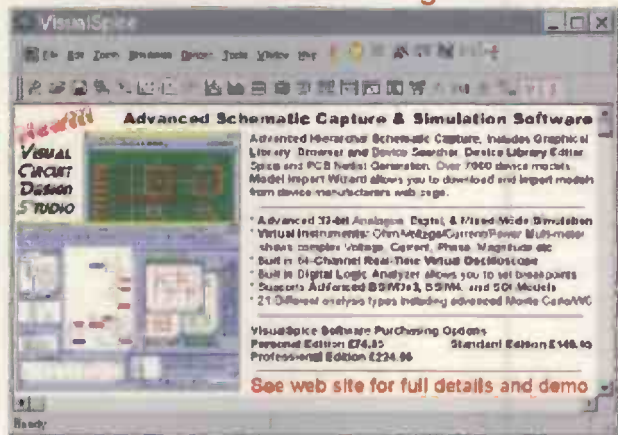

## Serial Port Isolated I/O Controller

Unit provides eight relay outputs and four optically isolated digital inputs. Can be used in a variety of control and sensing applications including load switching, external switch input sensing, contact closure and external voltage sensing. Programmed via a computer serial port, it is compatible with ANY computer & operating system. After programming, PC can be disconnected. Serial cable can be up to 35m long, allowing 'remote' control. User can easily write batch file programs to control the kit using simple text commands. NO special software required - uses any terminal emulator program (built into Windows). Screw terminal block connections. All components provided including a plastic case with pre-punched and silk screened front/rear panels to give a professional and attractive finish (see photo).



Order Ref	Description	inc. VAT ea
3108KT	Serial Port Isolated I/O Controller Kit	£54.95
AS3108	Assembled Serial Port Isolated I/O Controller	£69.95

Full details of these items and over 200 other projects can be found at [www.QuasarElectronics.com](http://www.QuasarElectronics.com)



www.QuasarElectronics.com

Credit Card Sales: 01279 467799

## NEWPRODUCTS

Please quote *Electronics World* when seeking further information

footprint, which requires more advanced manufacturing techniques, versus the traditional TSOP footprint. JEDEC completed the DDR333 memory device standard in May this year. Deployment is currently underway for 184-pin PC2700 registered DDR DIMMs.

SMT  
Tel: 001 510 624 8291  
www.smartmodular.com

### CompactFlash carrier with up to 1Gbyte storage capacity

The CF-1 CompactFlash carrier from BVM holds two modules providing up to 1Gbyte of non-volatile storage. Designed as a PMC format module carrier can be used in host systems requiring only a vacant PMC site and an IDE controller interface. It is transparent to

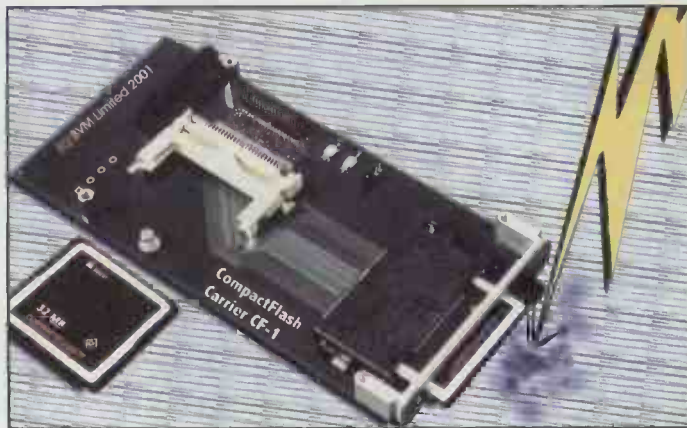

software and thus compatible with any operating system already supporting IDE disc drives such as Windows, Windows Embedded, Linux and various real-time operating systems. It can additionally be used as the boot device. Possible applications include simple data

logging, data transport, providing a mechanism for field upgrade of embedded software, data backup, or as a means of adding non-volatile storage to a system.

BVM  
Tel: 01489 780144  
www.bvmitd.co.uk

### DC-DC converter offers higher density with planar magnetics

Powerline is offering the ETA power block EP series of DC-DC converter modules that use a combination of planar magnetics and surface-mount construction to achieve their power density. The 50W EPB and 100W EDP series are available in a 58.4 by 61mm package with industry standard pin-outs. Input voltage range is 36-72V DC with a choice of five outputs from 3.3V to 24V DC. The 250W EPK series has additional input voltage range options of 20-32V and 220-400V, and are suited to use in industrial process control, telecommunications and distributed power systems. ■

Powerline  
Tel: 01494 753800

## Build and Upgrade Your Own PC

Second Edition

- Save £100s by making your current PC last longer
- You can have a PC with a spec that matches your needs
- Discover the practical techniques of upgrading a PC and avoid the pitfalls



Ian Sinclair's Build Your Own books have established themselves as authoritative and highly practical guides for home PC users and advanced hobbyists alike. All aspects of building and upgrading a PC are covered; making this the book the computer retailers don't want you to read! By getting to grips with the world of PC hardware you can avoid the built-in obsolescence that seems to be part and parcel of the fast moving world of PCs, and escape the need to buy a new PC every year. You can also have a PC that keeps pace with the ever-increasing demands that new software applications place on your system.

The new edition of this book is based round building and upgrading to the latest systems such as Pentium III and dual-processor Celeron motherboards running Windows 95/98 or Windows 2000. As well as guiding you round the inside of your CPU Ian Sinclair also covers monitors, printers, high capacity disk and tape systems, DVD drives, parallel port accessories....

CONTENTS: Preface; Preliminaries, fundamentals and buying guide; Case, motherboard and keyboard; About disk drives; Monitors, standards and graphics cards; Ports; Setting up; Upgrading; Multimedia and other connections; Windows; Printers and modems; Getting more; Index

## How to pay

(Build and Upgrade Your Own PC) paperback

I enclose a cheque/bank draft for £ \_\_\_\_\_  
(payable to Cumulus Business Media)

Please charge my credit/charge card

Mastercard  American Express  Visa  Diners Club

Credit Card No: \_\_\_\_\_

Expiry Date: \_\_\_\_\_

Signature of Cardholder \_\_\_\_\_

Cardholder's statement address: (please use capitals)

Name \_\_\_\_\_

Address \_\_\_\_\_

Post Code \_\_\_\_\_ Tel: \_\_\_\_\_

## Post your completed order form to:-

Jackie Lowe, Cumulus Business Media,  
Anne Boleyn House, 9-13 Ewell Road, Cheam,  
Surrey, SM3 8BZ

Fax your completed order form to 020 8643 8952  
UK Price: £22.50 Europe £24.00 ROW £26.00  
Price includes delivery



# Real-time digital filter

RTDF – a unique, integrated hardware/software system for designing, downloading and running very high performance filters in real time. Available only from *Electronics World*.

The RTDF 1.5 is a unique real-time audio-bandwidth digital filter with infinitely adjustable characteristics – all available at the click of a button. Filter design and execution is accomplished in two easy steps. In fact, you can have a no-compromise filter up and running within seconds.

If you want to change the filter completely – low-pass, band-pass, high-pass or arbitrary – just repeat the two steps.

**T**he RTDF filter system includes hardware based on an advanced digital signal processor, low-level firmware that implements the filtering operations, and a high-level PC-based software interface that designs the filter according to your requirements.

Once a filter is designed, the software interface is used to download the filter to the hardware system via a serial link, where it is executed on demand.

You don't need to know about digital signal processing theory or the mathematics associated with digital-filter design. But if you're a filter expert, you won't find yourself restricted by

## RTDF - key features

- Runs under Windows 95, 98 or ME
- Generates FIR filters with a maximum of 1024 coefficients.
- Multiple pass, stop or arbitrary filters.
- Lower -3dB frequency 3.7Hz at 48kHz sample rate and 1.2Hz at 12kHz sample rate.
- Filter operates in single or dual channel modes.
- Import mode – ASCII import of any frequency response.
- Hardware module holds up to 16 filters, instantly selectable with one mouse click.
- Zero-phase distortion in the pass, transition and stop bands, ignoring input and output coupling.
- Choice of rectangular, Bartlett, Hamming, Hanning, Blackman or Kaiser Windows.
- Virtual control panel allowing run-time changes to filter gain and sampling rate.
- Includes frequency and time domain plots of filter performance.
- Frequency response plotted as linear, dB, square, root, real, imaginary or phase.
- Impulse, frequency and phase response exportable in a variety of formats (dB, power etc) as ASCII files for incorporation into standard spreadsheets.
- 18-bit resolution in single, 16-bit in dual-channel mode.
- Normal or turbo speed, software selectable.
- User selectable sample rates of 48kHz, 24kHz, 16kHz, 12kHz, 9.6kHz, 8kHz, 6kHz, 4.8kHz, 4kHz, 3.2kHz or 3kHz.
- Maximum input and output level 4V pk-pk

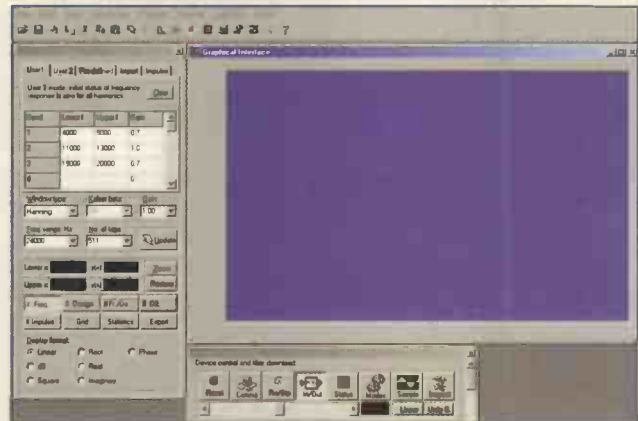

**Step 1** – Enter the characteristics of your filter, such as cut-off points and sharpness, in the Filter Design Interface Window on the left of the display.

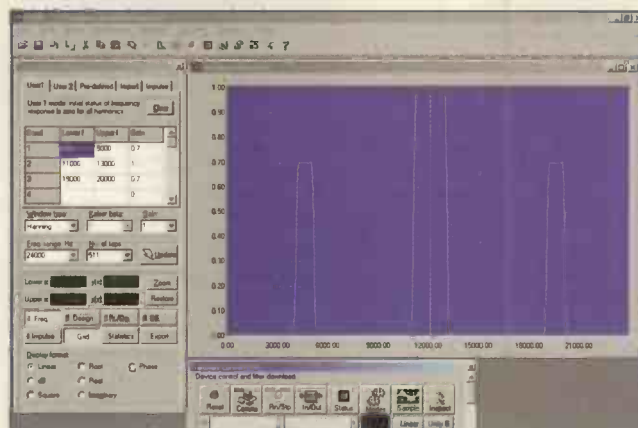

**Step 2** – Click on the Update button to view your result in graphical form, download it to the hardware module and run the filter from the hardware control panel – done!

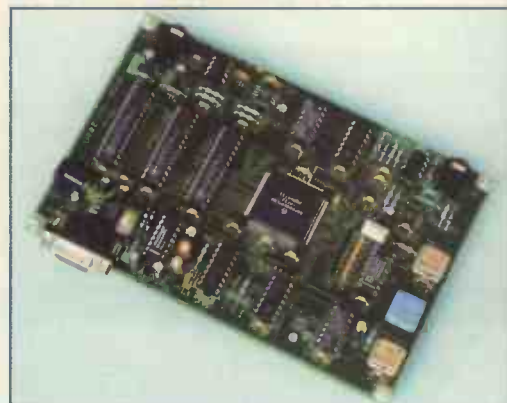

*Filter hardware: a DSP56002 board with RAM and 16/18bit oversampling analogue converters for stereo i/o at up to 48kHz sampling.*

the easy-to-use interface. If you want to do it the hard way, you can even design your filter in long-hand then download the filter's frequency response as an ASCII file to the RTDF's control program!

The RTDF is a total filter solution. Due to its flexibility, it is particularly well suited to processing audio signals in real time. High-quality analogue signal conditioning and a dual-channel 16/18-bit resolution analogue-to-digital converter and digital-to-analogue converter provide a resolution sufficient for the most demanding applications.

In short, the RTDF brings the power of digital signal processing to any audio-bandwidth domain that requires high-performance electronic signal filtering. Applications include sensor linearisation, audio signal processing, signal analysis, vibration analysis, education and research in electrical, electronic and other physical sciences.

Low-pass, high-pass, multiple band-stop / band-pass filters may be combined to produce very complex filters for frequencies up to 24kHz.

The software can accept measured responses to define a filter template. This can be used for measurement equalisation or to search out signal signatures in noisy environments.

Since the filters are implemented using a symmetrical finite impulse response (FIR) method, no phase distortion occurs in the filtered signal – no matter how sharp the filter is. Because the processing module is so fast, it is possible to design filters with responses far beyond what is possible with traditional analogue techniques.

#### Windows software

The control program runs under Windows and provides a user-friendly filter-design tool that de-mystifies the process of specifying the filter. The filter design process simply becomes one of describing the desired frequency response.

The design package indicates the response that will be produced and any deviations from that specified. User designs may be stored for re-use and actual responses may be entered from measurements for simulation or equalisation purposes. Once designed, filters are calculated and downloaded to the hardware within seconds.

The software designs the filter according to the user's specifications. The filter is expressed as a set of FIR, zero-phase distortion coefficients or taps. Collectively, the coefficients of a filter are known as the impulse response.

The system's gain and sampling rate can be adjusted while the filter is running and you can switch instantaneously between a filtered or non-filtered signal.

Most importantly, the software includes a flexible filter design section. A window displays the frequency or impulse response of the realised filter in various formats. A hardware control section downloads a filter and provides for general communication with the filter module.

#### The DSP module

The hardware DSP module connects to the PC via a standard COM port using the cable supplied.

The 16/18-bit over-sampling dual-channel sigma-delta a-to-d and d-to-a conversion system can easily be set to any one of eleven sample rates, ranging from 48kHz down to 3kHz.

So how fast can the filter operate, and how many filter coefficients can it practically employ? The maximum number of taps at the highest frequency range of 24kHz, in single

channel mode, is 527. At this range, the system is sampling at 48kHz. This represents a very sharp filter indeed.

Using a frequency range of 12kHz – sample rate of 24kHz – in single-channel mode, the system can operate a filter with a maximum of 937 taps. At any range below this, it can operate a filter with a maximum of 1024

taps. The performance of a 1024-tap filter is so extremely sharp that it is quite unlikely that you would ever need to use it.

In dual-channel mode, the maximum number of taps permissible at the highest frequency range of 24kHz is 191. With a frequency range of 12kHz, it is 397. Full details concerning tap numbers, frequency ranges and operating modes are provided with the on-line documentation. ■



Copyright (c) UMIST 2002

#### System includes:

- Filter DSP board
- Windows filter design software on CD plus demonstration-filters
- Fully-worked help files – featuring tutorial
- Installation instructions
- Analogue i/o cables
- RS232 COM port download cable
- Power supply

#### Use this coupon to order your RTDF filter

Please send me ..... RTDF filter(s) at £239 excluding £7 shipping and UK special delivery and VAT (£289 fully inclusive: e-mail [electronics.world@ntlworld.com](mailto:electronics.world@ntlworld.com) for quantity discounts and o/s postage rates).

Name \_\_\_\_\_

Address \_\_\_\_\_  
\_\_\_\_\_  
\_\_\_\_\_  
\_\_\_\_\_

Phone number/fax \_\_\_\_\_

Total amount £.....

I enclose a cheque \_\_\_\_\_

Please charge to my credit/debit card.

Card type (Mastercard/Visa/Switch etc)

Card No \_\_\_\_\_

Expiry date \_\_\_\_ / \_\_\_\_

Please mail this coupon to Electronics World, together with payment. Alternatively fax credit card details with order on 020 8722 6098

Address orders and all correspondence relating to this order to RTDF Offer, Electronics World, Anne Boleyn House, 9-13 Ewell Road, Cheam, Surrey, SM3 8BZ  
email [j.lowe@cumulusmedia.co.uk](mailto:j.lowe@cumulusmedia.co.uk)

Make cheques payable to Cumulus Business Media.

#### Minimum system requirements

100 MHz PC running Windows' 95, 98 or ME  
SVGA display (800X600 pixels) or higher  
CD ROM drive  
10 Mbytes of free hard disc space  
Serial port, capable of 19200 bit/s

# Direction finder using VHF



If you use this direction finder within range of two VHF transmitters, you can determine your position – assuming you have a map of course. This project is equally useful as an example of good RF design though. It works at VHF and it involves receiving RF signals from two antennas using only one RF amplifier, eliminating the need for carefully-matched receivers. This is **Ian Hickman's** second article on the topic – there's one more to come.

**T**he first article in this set of three described the two antennas and their associated RF stages. The output from each is split into two parts. One part is subjected to a 90° phase shift before being recombined with the un-phase-shifted component from the other channel.

This arrangement results in two versions of the signal being received. Their relative amplitude depends on the orientation of the two-antenna system relative to the azimuth direction of the station being received.

The advantage of this arrangement is that all of the phase-to-amplitude signal processing is accomplished at RF. As a result, only one superheterodyne receiver is needed to implement the rest of the system.

Figure 1 shows the full circuit diagram, including one of the two antennas plus RF stage together with the signal splitter and phase-delay cable blocks. There are two of these

connected as shown in the block diagram of Fig. 1 in the previous article. The single receiver, which is shared between the two channels, is highlighted in Fig. 1 of this article.

Transformers  $T_1$  and  $T_2$  are hybrid types, representing the  $\Sigma$  boxes on the block diagram. Each is wound on a two-hole balun core. Any two-hole balun core is suitable, given that it will provide sufficient winding inductance at the operating frequency.

Thus the seven-turn winding should have an impedance that's large compared with 50 $\Omega$ , say a reactance of j500 $\Omega$ . With a seven turn winding, this means that a single turn should provide j500/7<sup>2</sup>, or 10 $\Omega$  approximately. So at the operating frequency of around 100MHz,

$$2\pi(100 \times 10^6)L = 10$$

giving an inductance-per-turn figure, or  $A_t$ , of 16nH.

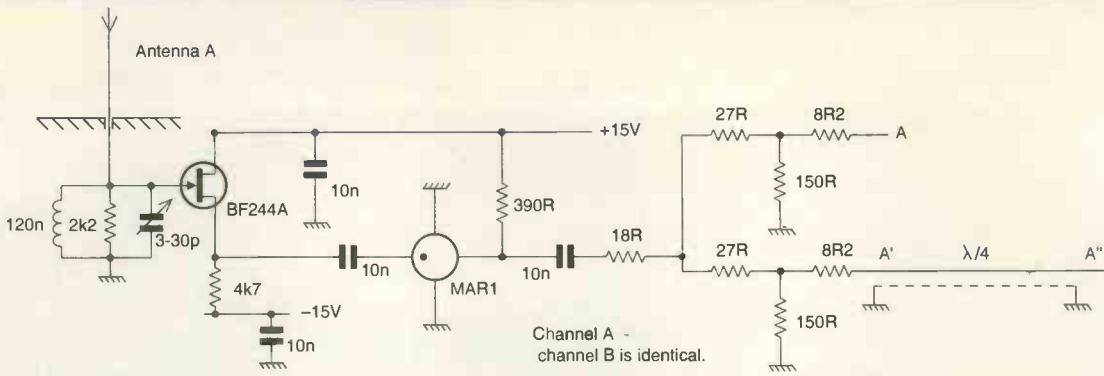

**Fig. 1. Circuit diagram of the complete VHF direction-finding system, apart from the second antenna circuit, which is identical to the one shown. The highlighted section is that relevant to the description in this article.**

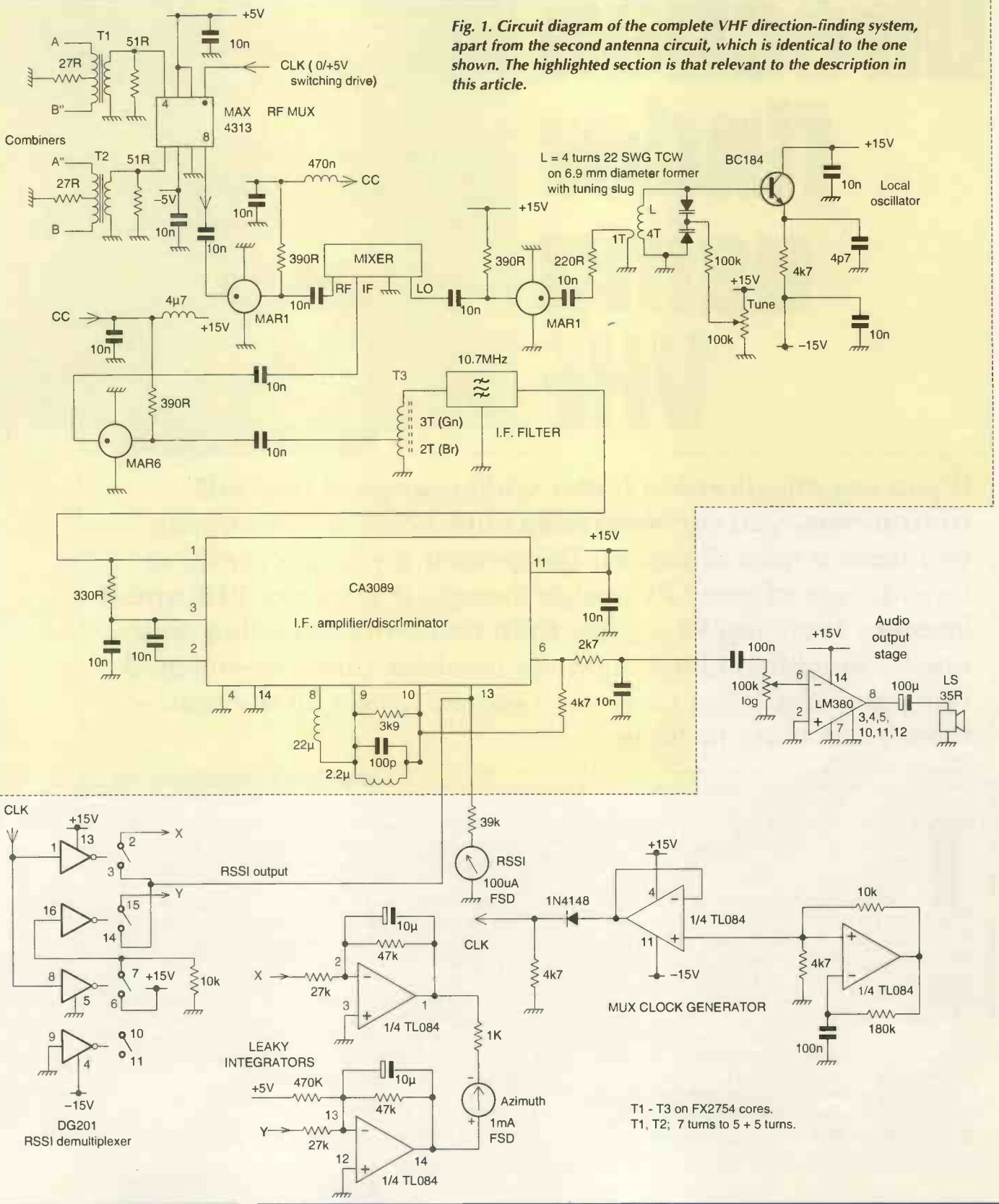

T1 - T3 on FX2754 cores.  
T1, T2; 7 turns to 5 + 5 turns.

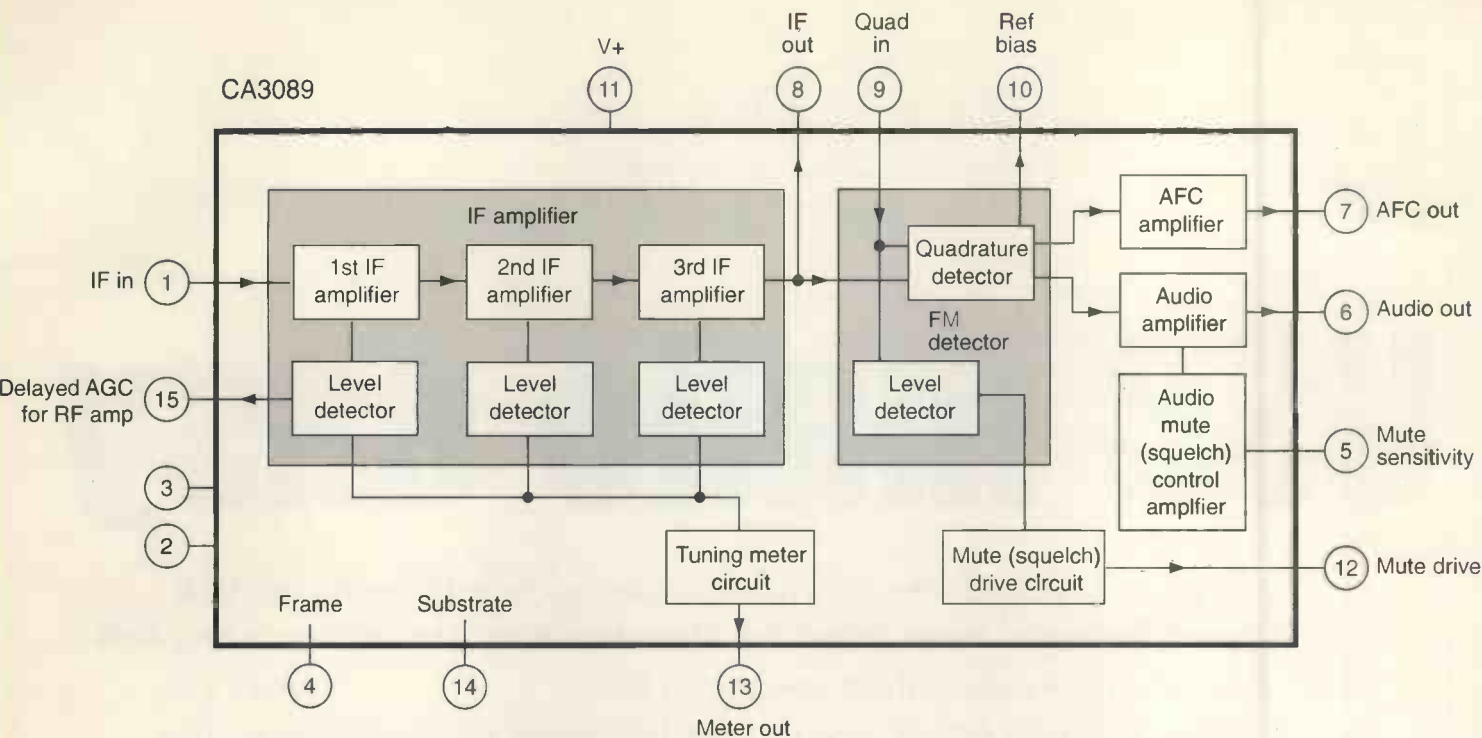

Fig. 2. Internals of the CA3089 integrated IF amplifier/discriminator IC.

The 5+5 turn windings should be wound with bifilar wire, or two strands twisted together, on top of the seven turn winding. Ideally, a hybrid sums the two inputs while providing a large degree of isolation between them, but with the simple construction used here, the isolation is rather limited, although still useful.

The two summed outputs, A+B" and A"+B, are applied to the two inputs of a MAX4313. This IC incorporates a wideband video amplifier capable of drawing its input from either pin 4 of pin 5, under control of a standard logic signal applied to pin 1.

Local 10nF decoupling capacitors are provided for this stage, as for other stages throughout the system. The output of the MAX4313 multiplexer amplifier is further boosted by a MiniCircuits MAR1 RF amplifier IC, before being applied to a passive double balanced mixer.

### Mixer and local oscillator

A MiniCircuits type TFM-2 mixer was used, although many other types will be equally suitable. Like most passive double balanced mixers, the TFM-2 is designed to interface at 50Ω on all three of its ports.

The local oscillator signal is derived from a varactor tuned negative resistance oscillator using a BC184 transistor. For a description of how this versatile and useful oscillator works, there are details on this in the reference.

Tuning is accomplished by varying the reverse voltage on the varactor diodes by means of the 100kΩ 'Tune' potentiometer. My prototype used BB809 varactor diodes, but any VHF type of varactor should be suitable.

The slug of the coil is set to provide coverage of the international VHF broadcast band allocation from 88MHz to 108MHz. A one-turn coupling coil, close-wound at the earthy end of the main coil, taps off a small fraction of the local oscillator signal, without excessively loading the oscillator. Local oscillator signal is boosted by a MAR1 RF amplifier IC to provide a +7dBm drive to the mixer.

The 10.7MHz intermediate frequency (IF) output

from the mixer represents the difference between the signal and the local oscillator. The local oscillator is designed to 'run high' so in order to cover the desired VHF FM broadcast band, the local oscillator needs to tune from 98.7 to 118.7MHz.

### The IF strip

An MAR6 IC amplifies the IF output, which is then applied to a 10.7MHz ceramic filter. The filter is designed to run with 330Ω source and load impedances, so transformer  $T_3$  is included. An autotransformer with five turns tapped at two turns provides a suitable ratio, transforming the 50Ω nominal output of the MAR6 to a little over 300Ω. However, as the primary has only two turns, a core providing an  $A_L$  of around 200nH or more is appropriate.

Output from the IF filter is applied to a CA3089 IF amplifier/discriminator IC. This device has a high impedance input at pin 1, so a 330Ω resistor is used to terminate the filter's output.

Internal workings of the CA3089 are shown, in block diagram form in Fig. 2. In limiting, the device typically provides a signal-plus-noise-to-noise ratio well in excess of 60dB. Limiting typically commences with an input of 12μV.

With a 400Hz test input at ±75kHz deviation, distortion is typically 0.5% with the single tuned quadrature circuit connected between pins 9 and 10.

This can be reduced to 0.1% though, using a double-tuned quadrature coil. However, as the audio output is used merely to identify the station being received, a hi-fi standard of construction was not considered appropriate. In fact, the important output from the CA3089 in this application is not the audio, but the received signal strength indication, or RSSI, output. How this is used is described, together with the rest of the circuitry, in the third and final article. ■

### Reference

- Hickman, Ian, 'Negative-resistance oscillator', *Electronics World*, December 2000 pp. 977-980.

# USB made easy

If you've looked into interfacing a design to a PC using the USB port, you may have found the idea daunting. But implementing USB is now now easier than you might think. Eddy Insam shows you why. This first article looks at the intricacies of the USB port. The second will illustrate how to develop a simple application in the form of an oscilloscope that will plug into your PC's USB port.

**T**he universal serial bus, or USB for short, provides a new way of interfacing low and medium-speed peripherals to personal computers. That old workhorse, the RS232 connector, is fast becoming obsolete – even becoming absent in some recent purchased PCs.

The new USB standards are complex relative to RS232. To make things worse, there has been no easy route for designers wanting to add USB capabilities to their products that need to communicate with PCs. Fortunately, this situation is changing. New devices are becoming

available that make this job easier. So easy in fact, that now you don't need to know anything about USB.

In this first article, I cover the basics of USB and show how it all works with the aid of simple sketches. In part two, I will present a simple oscilloscope as a practical example to show how easy it is to implement USB in your own designs.

## USB – in a nutshell

I will not be describing the inner workings of USB in great depth here. That's been done before. Besides, it is not necessary to understand USB in detail in order to use it. If you want more information, have a look at the excellent article by Tom Wong mentioned in the reference section. Here I will be covering only those aspects that are relevant to an applications designer.

USB uses a time-shared serial data stream. The PC acts as a master by polling all connected peripherals at regular intervals of one millisecond. Each peripheral responds by placing its data on the time-multiplexed bus at its allocated time within this 1ms frame. An addressing scheme allows up to 127 devices to be connected to the bus.

The current version of USB – namely V1.1 – supports two speed modes, 12Mbit/s and 1.5Mbit/s. These are selected in the hardware by tying one of the data lines to a supply via a pull-up resistor. The two speeds can live together, fast and slow speed bursts can co-exist on the same wire.

A four-conductor cabling system is used for USB. Two leads are used for power, 5V and GND, the other two for differential data. Unbalanced data patterns are used to transfer special 'end' codes. Different physical connectors are used for 'upstream' and 'downstream' connections. This is to avoid the user getting confused, Fig. 1.

Peripherals are not just wired together, but are connected to the PC via a tree of hubs. A typical PC will have an

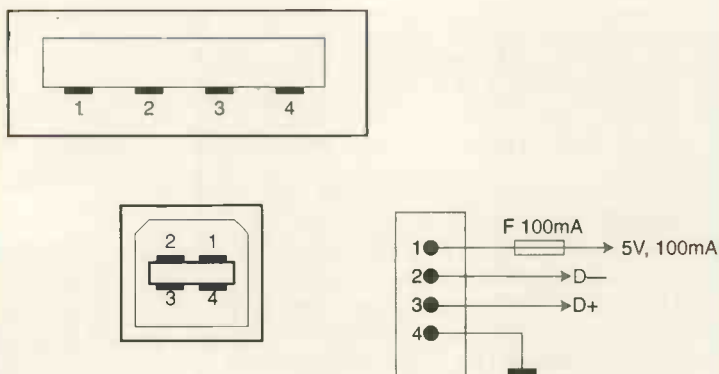

**Fig. 1. USB connectors:** These are known as type 'A' and 'B'. Looking closely inside a plug, pins 1 and 4 for the supply lines are a little longer than the other two for data. When the cable is plugged in, the supply lines are connected first, allowing the peripheral to power up before the data lines are connected. This also reduces the risk of electrostatic damage.

internal hub supporting two USB sockets on its back plane. If you need to attach more than two USB peripherals, you must purchase an external hub and attach it to one of the spare ports on your PC, then connect your peripheral to the new hub. This is somewhat like a mains extension lead.

The above is, as you would expect, only the simple version of events, with many extras and options under the surface. If you are new to USB, you should not be surprised to hear that there is already a new version of the standard with even more capabilities – Version 2. For the moment, I will be focussing only on the present version, Ver1.1.

**The protocol**

As I already mentioned, USB is a single-master bus, with all requests for activity originating from the PC. Data is transferred in packet bursts contained within frames separated by 1ms. Low-speed devices operate at a rate of 1.5Mbit/s, and the bit length is 667ns. Similarly, fast speed devices operate at 12Mbit/s and the bit length is 83.3ns.

Peripherals using USB have to synchronise their outputs to the frame start, so internal buffers are generally necessary to maintain a constant flow of data. The bit rate clock is recovered from the NRZI encoded data stream, Fig. 2.

A typical USB peripheral may have more than one 'endpoint'. Endpoints are nothing more than different destination registers sharing the same device address. Different endpoints can be used for initialisation and control, and for ordinary data transfers.

USB uses the term 'pipe' to denote a data transfer from the PC to a particular endpoint. To increase data rate, a peripheral may occupy more than one pipe at a time.

There are four basic methods of transferring information between a PC and a USB peripheral:

**Control-transfer:** This is used mainly to send control signals to the peripheral. These have high priority and incorporate inbuilt error protection. Control-transfer is mainly used for transferring initialisation information, but can also be used for general-purpose low speed data transfers. All USB devices must support control transfers.

**Bulk-transfer:** Storage devices mainly use this mode to

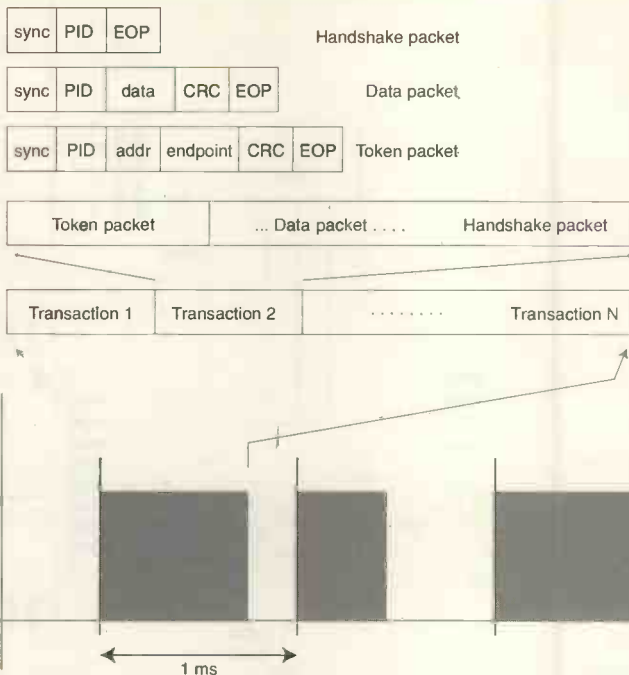

Fig. 2. All USB transactions are performed in 1ms frames initiated by the PC. Time division multiplexing is used to separate packets or transactions from different sources within each frame.

transfer large amounts of data in a time independent manner. This is useful for printers, disk drivers etc. This method has low priority on the bus.

**Interrupt-transfer:** Used mainly by low-speed data peripherals such as mice and keyboards that need to send small amounts of data quickly and periodically to the PC.

**Isochronous-transfer:** Used by peripherals transferring large amounts of data at a defined data rate, e.g. sound cards. No error protection is included. The system must assume that some data may be lost.

**Table. Summary of the four types of USB data transfer.**

Transfer type	Control	Bulk	Interrupt	Isochronous
Data bytes/millisecond per transfer, maximum possible per pipe (full speed)	832, in thirteen 64-byte transactions	1216, in nineteen 64-byte transactions	64	1023
Data bytes/millisecond per transfer, maximum possible per pipe (low speed)	24, in three 8-byte transactions	not allowed	0.8, 8 bytes per 10 milliseconds	not allowed
Reserved bandwidth for all transfers of the type, max %	10%	none	90%, Int & Iso combined	90%, Int & Iso combined
Error correction?	Yes	Yes	Yes	Yes
Guaranteed delivery rate?	No	No	No	Yes
Guaranteed latency (max time between transfers)?	No	No	Yes	Yes

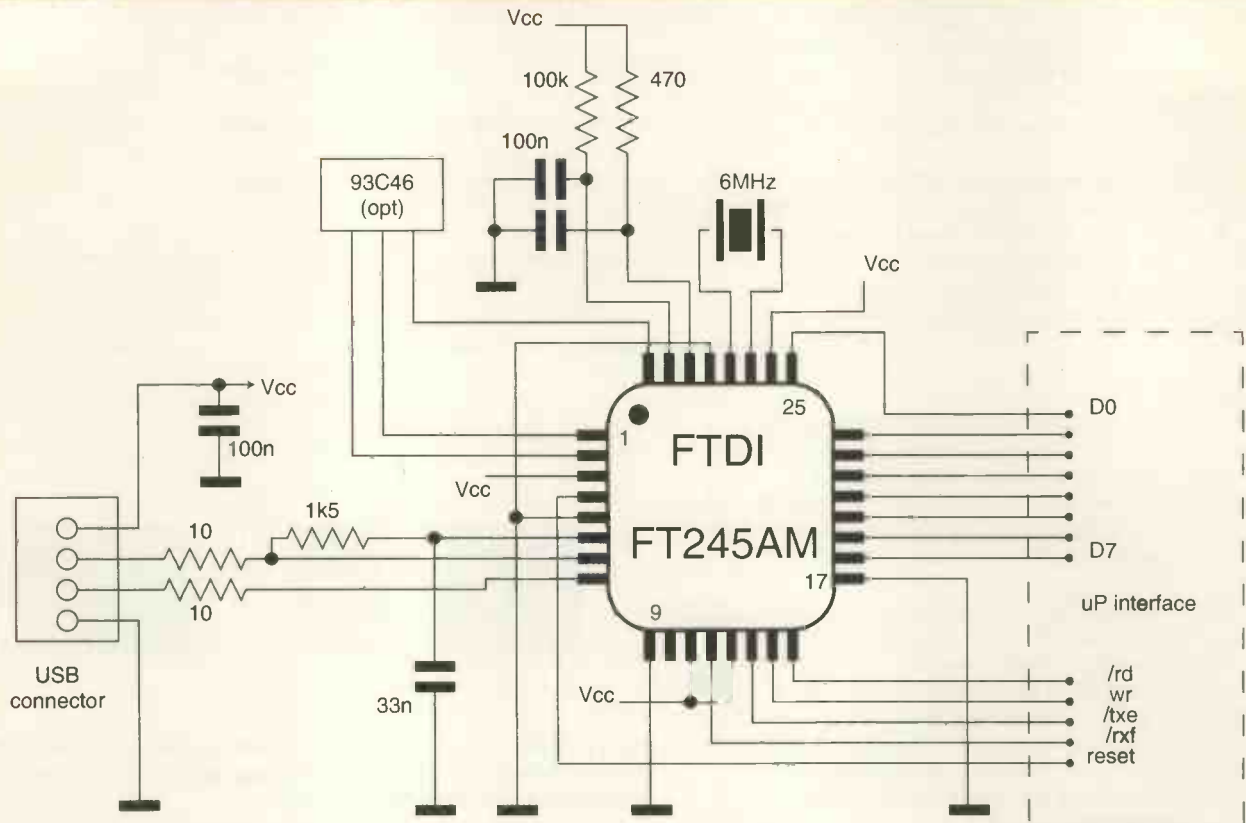

Fig. 3. This is all the front-end hardware you need to add USB to your project. It connects to your micro via eight parallel lines and four simple read/write and control lines. The FT245 chip contains an internal 384 byte FIFO character transmit buffer and a 128 byte receive FIFO buffer. The transfer rate can be up to 1 megabyte per second. The optional EEPROM can be used to store manufacturer's unique ID information.

The above are summarised in the Table. Even though USB is rated at 12Mbit/s, the final effective data rate in some cases can be quite low. For an error protected control link using the low speed bus for example, the guaranteed data rate is limited to only 800 bytes per second.

**The PC side of the interface**

Most PCs now include USB connector sockets at the back as standard. Support for USB is via kernel-level device drivers in the operating system.

If you do not have a driver installed, the USB port will not be available to you. This is very different from the good old times of parallel and serial ports where you could access the interface chips directly from your applications program. Each USB peripheral requires a driver of its own 'class'. These low-level drivers are usually supplied with the peripheral when purchased.

Peripherals are recognised one by one by the operating system during the boot-up sequence, which also causes the right drivers to be loaded. USB is a 'hot-wire' protocol. The PC can also recognise when a peripheral has been plugged or unplugged during normal work, and is able to load or unload the corresponding driver at the same time. This makes USB more or less transparent to the user.

In case you have not thought about the situation, most BIOSes will also include some form of built in primitive USB support for keyboard and mice, so these can be recognised as such before the boot sequence and before Windows starts.

Windows includes a number of 'ready-made' USB drivers for interfaces going under the generic name of

'human interface devices', or HIDs. These consist of mice, keyboards, pointers and joysticks. This allows a generic product, such as a mouse, to be plugged in without having to install a special driver.

The installation procedure is very simple. When the peripheral is plugged in, a polling signal by the hub causes Windows to send signals on the USB asking for identification. The peripheral responds with its own product and vendor IDs, or PIDs and VIDs as they're known. Windows then searches its directories for the correct driver assigned to that particular peripheral. If it cannot find one, it pops up a message requesting the user to install one.

The drivers are usually supplied on floppy or CD. Once the driver is installed, the application program carries on as normal.

**How to implement USB in your design**

If you wanted to add an RS232 interface to your product, you only needed to write simple comms software to drive or emulate a UART, add a small amount of RS232 level-shifting hardware and then write some simple protocol to transfer the data, perhaps using some simple error correction scheme.

Adding USB is a lot more difficult. You have few choices. You could obtain a micro controller with built in USB capabilities and develop your project around it, i.e. using its hardware functions and instruction set. On the other hand, you could buy a USB device designed as a peripheral, and interface it into your project. In both cases, you need to understand quite a bit about USB.

Many manufacturers offer microprocessors with built in



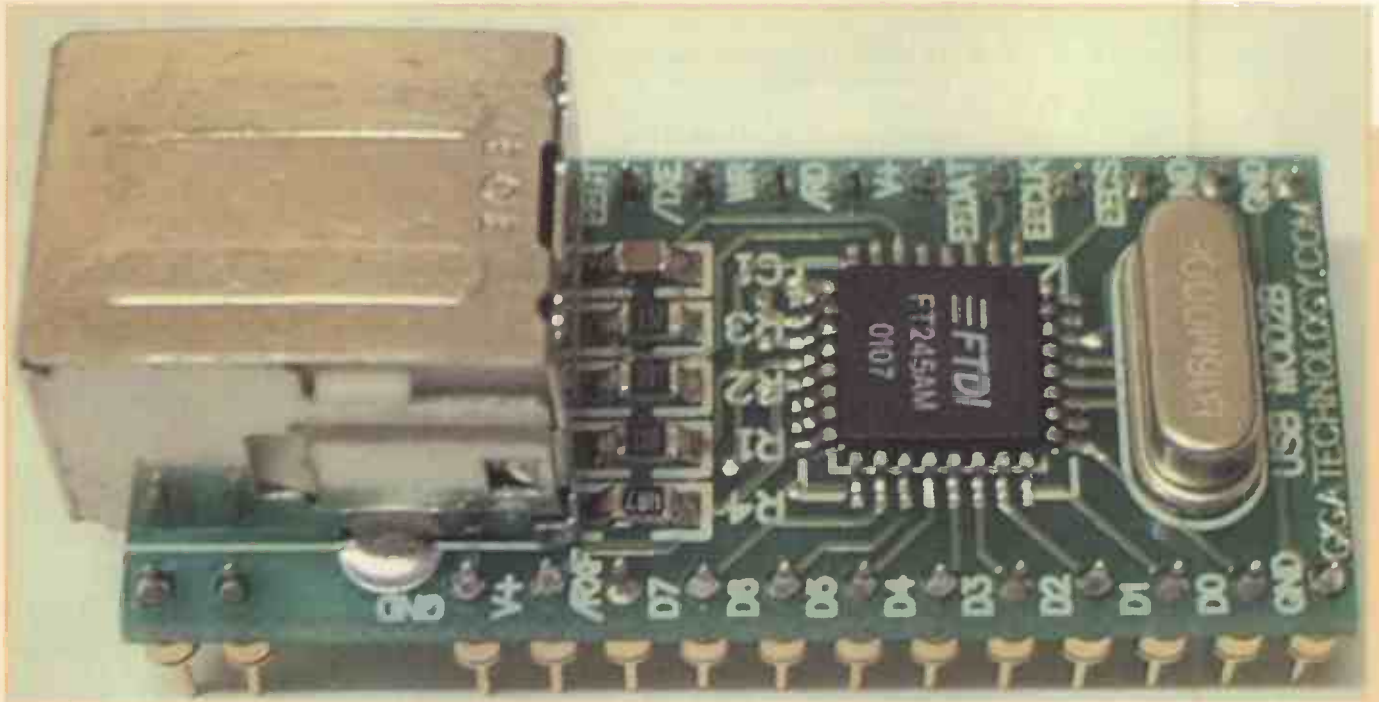

Fig. 4. The piggyback module from FTDI. Some extra components underneath the board add internal reset and decoupling. The module can be plugged into a breadboard for development.

USB capabilities – Cypress, Microchip and Philips among them. The simplest of these has just enough memory and processing power for the simplest of tasks, i.e. keyboard or mouse. More sophisticated USB processors are built around more advanced cores such as the 8051. These have a varied range of features.

USB support is provided in the form of firmware subroutines, which you link into your own code. In practice, the USB add-ons can take quite a big chunk of the microprocessors memory space and power.

Your involvement also includes creating the product and vendor description tables. Most of the information here will be provided by the chip manufacturer, and may need to be customised for your mode of operation.

You will need to obtain your own unique vendor and product IDs. These numbers make your peripheral uniquely recognisable by the operating system in order to load the right driver. For development and testing you can use the IDs allocated to the USB interface chip you are using. This is perfectly legitimate. More on this later.

The USB cable can provide some power for the peripheral. However, you should be conversant with the USB specifications, which allow for up to 500mA to be drawn when the peripheral is active, but only 500 $\mu$ A when inactive. This means you have to provide for means of switching the power off while the USB interface is in the suspend state.

As I'll be discussing soon, there is now the option of incorporating USB without any frills. This becomes no more complicated than adding an eight-bit parallel port buffer to your micro. You need know nothing about USB, or even how it works. So, you can more or less forget everything I've said!

#### Software at the PC end

Having developed your USB hardware and firmware on your peripheral, you will still need to write a bit of

software to go at the PC end. You will need to write a low-level driver. You will need a different driver for each type of platform.

Fortunately, the various Windows versions have some things in common, so the same driver could be used for Windows 98, ME and 2000. Native NT does not support USB. A different set of drivers will be needed for Mac and Unix/Linux however.

Windows supports a range of basic ready made human-

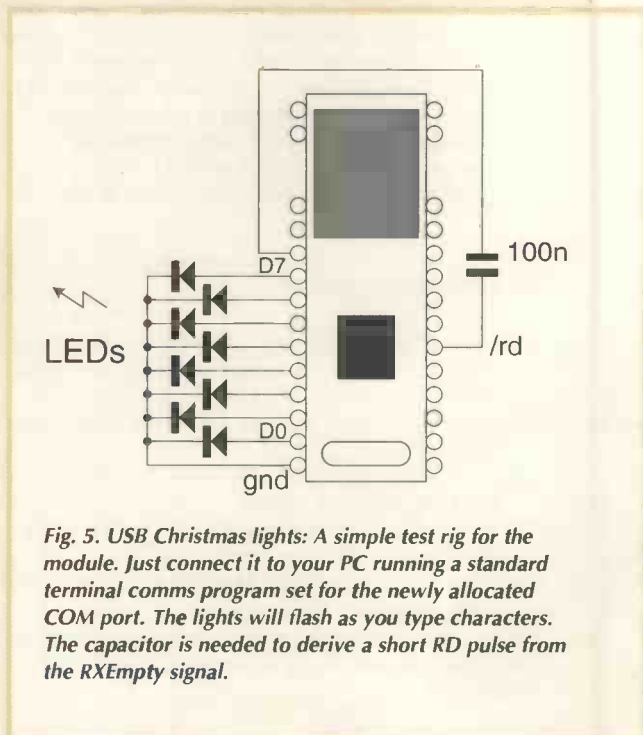

Fig. 5. USB Christmas lights: A simple test rig for the module. Just connect it to your PC running a standard terminal comms program set for the newly allocated COM port. The lights will flash as you type characters. The capacitor is needed to derive a short RD pulse from the RXEmpty signal.

interface device drivers off the peg, so if your project is one of these, call yourself lucky as you will not need to craft your own driver. In addition to HIDs, there are standard USB classes for sound cards, frame grabbers and printers. Most likely though, your project will not fit into any of these categories, so you will need to brew your own.

If you need to develop your own driver, there is some limited help available. The DDK Device Development Kit from Microsoft contains templates and samples of drivers for the most common USB applications. In addition, many samples and information notes are available for downloading from the Internet.

Still, writing a device driver is not a trivial exercise. Poorly written drivers can cause unexpected crashes and can make life very difficult for the inexperienced programmer.

Writing the driver is not the end of the story. You will need to adapt your application program to communicate with the driver. Windows programmers can use the *CreateFile* and *DeviceIOControl* API functions to communicate with USB peripherals. Fortunately, these are relatively easy to use.

### Ready-to-bake USB

As I mentioned before, there is now a simple no brains

#### The author

Dr Eddy Insam is a consultant in innovative applications of telecommunications and specialises in graphics and signal processing. He can be reached on [edinsam@eix.co.uk](mailto:edinsam@eix.co.uk).

#### Obtaining the parts

The USB module is available from FTDI in the UK for £23.50 inc VAT and pp. The company has local Agents in the US and Australia. Check their web site [www.ftdichip.com](http://www.ftdichip.com) for more up to date details on pricing and availability. An alternative device FT232 provides a serial output instead of a parallel one. This could be used as a direct replacement for systems using legacy RS232 interfaces. Full information is available from the FTDI web site.

#### For more information

Tony Wong 'Understanding USB' *Electronics World*, November 1999. A very good article describing the inner workings of USB.  
<http://www.usb.org> – the web site of the USB organisation.  
<http://www.ftdichip.com> – for more information on the USB chip and module.  
 J Hyde 'USB Design by Example' Wiley, NY 1999.  
<http://www.usb-by-example.com>  
 J Axelson 'USB Complete' Lakeview Research 1999.  
<http://www.lvr.com>  
 The last two references are good reference books on USB. They contain many examples and background information.

way of adding USB to your project. By this, I mean at both ends – the PC software too is reduced to the lowest level of simplicity.

The design example used in this pair of articles is based on the FT8U245AM device manufactured by FTDI Ltd in Scotland, ([www.ftdichip.com](http://www.ftdichip.com)). This chip comes as a 32-pin surface-mount MQFP miniature package.

To work, the chip only requires a 6MHz crystal, some passives and the USB socket, Fig. 3. It interfaces to an external microprocessor via an 8-bit parallel port and four read write and control lines.

From the micro's point of view, the FT245 chip looks like a 384-byte first-in-first-out buffer, or FIFO, for transmit, and a 128 byte FIFO buffer on receive. The FT245 works in the USB full speed mode and can transfer data at around a megabyte per second.

### Implementing the module

Using this chip is as easy as connecting a 74HC245 buffer to one of your micro parallel ports – maybe this has something to do with the naming of the device. The FTDI chip hides all the USB intricacies from the user.

To transmit a byte, you place your 8 bit data on the parallel bus, poll the 'transmit-buffer available' signal, /TXE, until it goes low, and then pulse the WR control line to push your byte into the transmit FIFO.

To receive a byte, you poll the 'byte available' signal RXE. This tells you that a byte is available for reading. You read it by pulsing the RD control line. That is all there is to it.

To make life even easier, a piggyback module known as USBMOD2 is available from FTDI. This incorporates the FT245 chip, a 6MHz crystal, a USB socket, and the required passive components onto a 23 pin piggyback module. This is ideal for prototyping as it can plug directly into a 32 pin bread-boarding socket, Fig. 4.

You may be wondering whether you still need to be involved in writing device drivers. There is no need, the drivers supplied by FTDI makes the USB interface appear to your PC as a regular comms port. Therefore, if your PC project software was written with the serial port in mind, you will have little work to do.

### Instant satisfaction – testing the module

On receiving the module, it took me less than a few minutes to install the driver on my Windows PC. I was able to go to the Control Panel, under Device Manager, and see a new entry (COM3) added to the listing of my available comms ports.

I plugged the module into a breadboard plug-in strip. I then connected a few LEDs directly to the data ports, and a 100nF capacitor to crudely generate a RD pulse from the RXE line, Fig. 5. No power supply was necessary as the USB module is powered from the cable itself.

I then went to my PC and opened a simple terminal program set to communicate with COM3, typing some characters. The LEDs flickered in perfect harmony. Total time, less than fifteen minutes. Not bad. ■

Next month, Eddy describes the circuit required to turn this module into a simple, fast voltmeter and oscilloscope.

# FED – Comprehensive PIC micro-controller support

**In Circuit Debugger - Operates with FED PIC Development apps (PIXIE, WIZPIC, PICDESIM, C Compiler)**

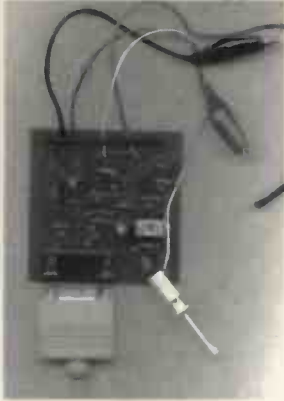

**In Circuit Debugger Board**

*What is In-Circuit Debugging (ICD) ?*

In Circuit Debugging is a technique where a monitor program runs on the PIC in the application circuit. The ICD board connects to the PIC and to the PC. From any of our applications it is then possible to set breakpoints on the PIC, run code, single step, examine registers on the real device and change their values. The ICD makes debugging real time applications faster, easier and more accurate than simulation tools available for the PIC.

**Features**

- Allows real hardware to be examined & programs to be debugged and to be *run in real time* on your application
- **Powered** from the application circuit (3.3V to 5V)
- The FED ICD requires only *one data I/O* pin on the PIC which can be chosen from any of ports B, C or D.
- Can **program and re-program applications** in circuit
- Up to **3 breakpoints**
- Run, single step and step over, run to cursor line, set PC to any value in the program
- Trace execution in the original C or Assembler source files
- **Animate** operation to trace variables at breakpoints or watch the program executing
- Auto Run application if ICD not connected
- **View and change values** of PIC special function and general purpose registers, W and the ports.
- Uses a standard (3 wire) serial interface to a PC

**Prices**

**In Circuit Debugger Board - £30.00**

You will also need a copy of PICDESIM, WIZPIC, our C Compiler, or PIXIE, all of which operate with the ICD board.

- An application designer for the FED PIC C Compiler **FULLY** including the FED PIC C Compiler
- Drag a software component on to your design & set up the parameters using check boxes, drop down boxes and edit boxes (see shot right).
- Connect the component to the PIC pins using the mouse
- Select your own C functions to be triggered when events occur (e.g. Byte received, timer overflow etc.)
- Simulate, Trace at up to 10x the speed of MPLAB
- Generate the base application automatically and then add your own functional code in C or assembler
- Supports 14/16 bit core PICS - 16F87x, 16C55x, 16C6x, 16F8x, 16C7xx 18Cxx
- C Compiler designed to ANSI C Standards

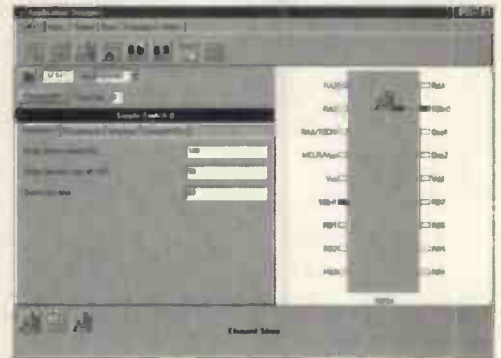

**Prices**

**PIXIE with Introductory manual (C Manuals on CD) - £70**

**PIXIE with WIZPIC, Serial Programmer, or Development Board £50.00 CD-ROM**

## PIC & AVR Programmiers



**PIC Serial Programmer (Left) including 18Cxxx**

Handles serially programmed PIC devices in a 40 pin multi-width ZIF socket. 16C55X, 16C6X, 16C7X, 16C8x, 16F8X, 12C508, 12C509, 16C72XPIC 14000, 16F87X, 18Cxxx etc. Also In-Circuit programming. Operates on PC serial port  
**Price : £45/kit £50/built & tested**

**PIC Introductory** – Programs 8 & 18 pin devices : 16C505, 16C55X, 16C61, 16C62X, 16C71, 16C71X, 16C8X, 16F8X, 12C508/9, 12C671/2 **£25/kit.**  
**AVR** – AVR1200, 2313, 4144, 8515, 8535, 4434 etc. In ZIF. 4.5V battery powered.  
**Price : £40 for the kit or £45 built & tested.**

All our Programmiers operate on PC serial interface. No hard to handle parallel cable swapping ! Programmiers supplied with instructions, + Windows 3.1/95/98/NT software. **Upgrade programmiers from our web site !**

## NEW - PIC Development Board



For ALL 40 pin PICS from 16cxxx, 16Fxxx and 18cxxx

- Includes In-Circuit Programmer – NO separate programmer required
- LCD module interface (1:1) plus contrast control
- Hex keypad interface
- 4 LED's and driver
- 32 I/O pins available on IDC headers
- Variable resistor for A/D
- Socket for 12C EEPROM
- 1A 5V regulator on board
- 2 serial interfaces
- CD-ROM supplied with FED PIC BASIC and Compiler
- Peripherals operate only on port D and E leaving others free

**Prices**

**Kit with integrated programmer hardware £35.00**  
**CD-ROM including FED PIC BASIC compiler £5.00**  
**Other options available – please ring or see web site**

Manual on CD-ROM or download free from our web site

### Forest Electronic Developments

12 Buldowne Walk, Sway, LYMINGTON, HAMPSHIRE, S041 6DU.  
 Email – info@fored.co.uk, or sales@fored.co.uk

Web Site – <http://www.fored.co.uk>

01590-681511 (Voice/Fax)

**Prices are fully inclusive.** Add £3.00 for P&P and handling to each order. Cheques/POs payable to Forest Electronic Developments, or phone with credit card details.



## 18C452

**New architecture** (more Instructions + Hardware multiply), 40MHz clock, 16K program words, 1536 bytes RAM. Easy to upgrade from 16F877

18C452/JW £20.00  
 18C452/OTP £8.00

Prices fully inclusive

<http://www.fored.co.uk>

# Self on Audio

**Douglas Self**

The cream of 20 years of Electronics World articles (focusing on recent material)

A unique collection of design insights and projects - essential for all audio designers, amateur and professional alike.

Scientific electronics based on empirical data

Douglas Self has been writing for Electronics World and Wireless World over the past 20 years, offering cutting-edge insights into scientific methods of electronics design.

This book is a collection of the essential Electronics World articles, covering twenty years of amplifier technology but with a very strong bias towards more recent material. The articles include self-build projects as well as design ideas and guidance for the professional audio designer. The result is a unique collection of design insights and projects - essential for all audio designers, whether amateur or professional.

**Contents:** Introduction; PRE-AMPLIFIERS: An advanced preamplifier MRPI; High-performance preamp MRP4; Precision preamp MRP10; Moving-coil head amp; Preamp '96 I; Preamp '96 II; "Overload Matters" (RIAA overload); Balanced line inputs and outputs, part 1; Balanced line inputs and outputs, part 2; POWER AMPLIFIERS: FETs less linear than BJTs; Distortion in power amplifiers 1-8; Distortion residuals; Trimodal part 1, 2; Load-invariant power amp INVAR.DOC; Common-emitter amps; Two-stage amplifiers; SPEAKERS: Excess speaker currents; Class distinction (amp classification); Relay control; Power partition diagrams; Audio power analysis.

ELECTRONICS  
WORLD



**Self**  
on  
**Audio**  
DOUGLAS SELF

Douglas Self has dedicated himself to demystifying amplifier design and establishing empirical design techniques based on electronic design principles and experimental data. His rigorous and thoroughly practical approach has established him as a leading authority on amplifier design.

Readership: Audio electronics enthusiasts;  
Professional amplifier designers;  
Power amp users  
Paperback  
Pages: 416pp

**UK Price: £26.50 Europe £27.50 ROW £28.50**

Return to Jackie Lowe, Cumulus Business Media  
Anne Boleyn House, 9-13 Ewell Road, Cheam,  
Surrey, SM3 8BZ

Please supply the following title:

**SELF ON AUDIO**

Total \_\_\_\_\_

Name \_\_\_\_\_

Address \_\_\_\_\_

Postcode \_\_\_\_\_

Telephone \_\_\_\_\_

Method of payment (please circle)

Mastercard/Visa/Cheque/PO

**Cheques should be made payable to  
Cumulus Business Media**

Credit card no \_\_\_\_\_

Card expiry date \_\_\_\_\_

Signed \_\_\_\_\_

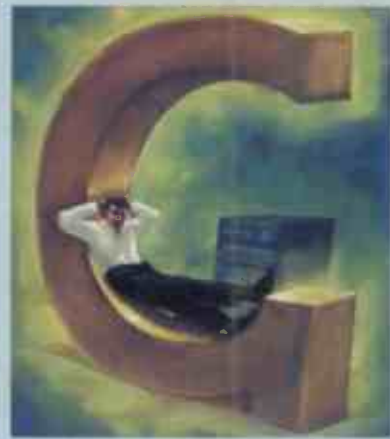

# Class-G mode indicator

Just how useful is Class-G? How often does it actually draw power from the upper supply rails? To answer these questions you don't need an oscilloscope – just the simple LED circuit presented here. Designed by Doug Self.

**M**y Class-G amplifier PCB has an extra feature not documented – for the usual reasons of space and time – in the original articles. This is a mode-indication circuit that illuminates an LED whenever the amplifier switches over to draw power from the higher (or outer) supply rails. The circuit has a fast-attack slow-decay characteristic so that even short excursions into the high-power domain are clearly signalled.

The first question is how to define exactly what constitutes entering the high-power mode. I have taken this to happen when the commutating diodes become reverse biased; there is no doubt then that all the instantaneous power is being drawn from the upper supply rails through the outer power devices.

The circuit is shown in Fig. 1; its operation is as follows. When the output moves sufficiently positive the amplifier enters the high-power mode and  $Q_{18}$  turns on. The commutating diode  $D_{12}$  becomes reverse-biased,  $D_{14}$  conducts, and  $Q_{22}$  is turned on via  $R_{41}$  which limits the base current. The collector current of  $Q_{22}$  rapidly charges  $C_{20}$  through  $R_{43}$ , which again limits the current flowing to an amount that will not inconvenience  $Q_{22}$ .

Transistor  $Q_{23}$  now turns on and current flows through dropper resistor  $R_{45}$  to illuminate LED,  $LD_1$ . Resistor  $R_{42}$  makes the discharge time more predictable as most of the discharge current is flowing through a resistor rather than  $Q_{23}$ 's base, with the beta-variations that this implies.

Provision is made for mounting the indicating LED directly on the PCB, where it acts as a useful indication that all is working properly; not everyone wants a comprehensive display of flashing lights while soaking up lute music.

If however you do want to mount the LED on the front panel a position is provided for a two-pin connector. This is not a good place to put it if you are planning double-blind listening tests to determine the merits or otherwise of Class-G.

The LED's 0V connection must be made to a 'dirty' part of the grounding system and not mixed up with clean signal grounds. A separate wire back to the junction of the power supply reservoir capacitors is all that is required. Failure to get this right is likely to lead to crunching noises on the audio as the LED goes on and off.

## Possible enhancements

The indicator circuit takes the power for its LED from between the outer supply rail  $+V_2$  and 0V. The value and power rating of  $R_{45}$  can be adjusted to suit different  $+V_2$  voltages and different brightness requirements. This is straightforward, providing you allow for the additional

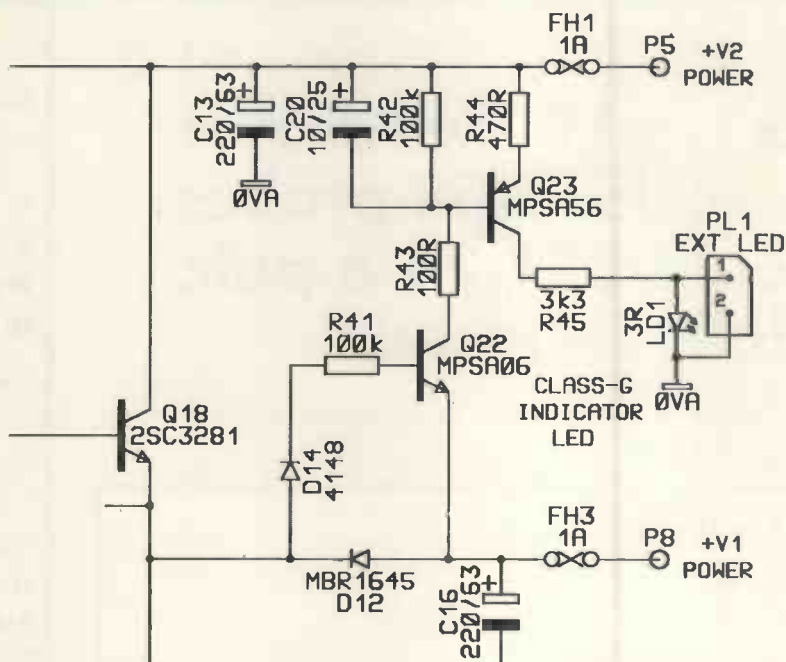

voltage drop in  $R_{44}$ .

For example, with a +50V rail, a 2V LED voltage drop and a desired LED current of 10mA, the total resistance required is

$$\frac{V}{I} = \frac{50 - 2}{0.01} = 4800\Omega$$

Subtracting the 470Ω of  $R_{44}$  gives  $R_{45} = 4330\Omega$ . Normally the nearest E12 value would be chosen, i.e. 3900Ω.

Power dissipated in  $R_{45}$  can now be found from  $P = I^2 R$ , and is 390mW. A half-watt resistor will do nicely.

The value for  $C_{20}$  given here – 10µF – provides a decay time of approximately 500ms, to give a good clear indication even on fast transients. Reducing this to 2.2µF gives much snappier operation if preferred.

The indicator presented here is of course unipolar – it only responds to positive excursions into the high-voltage region. A fully comprehensive monitoring system would have a similar circuit working on the negative supply side. If it is built purely as the complement of the positive monitor, it would be a quite separate circuit driving its own LED.

Alternatively, it would be easy to connect the two monitor circuits together so that both activated the same LED.

*Find out how much use your Class-G power amplifier is making of the high-voltage supply with this LED indicator. It has a fast turn-on, slow turn-off characteristic, making fast transients easy to spot.*

## Note!

Currently, the input capacitor for the Class-G amplifier is 1nF. This could be too demanding for some preamplifiers. If you have problems in this area, try reducing it to 100pF.



**Electronics World reader offer:**  
**x1, x10 switchable**  
**oscilloscope probes,**  
**only £21.74 a pair,**  
**fully inclusive\***

\*Additional pairs as part of the same order, only £19.24 each pair.

Seen on sale for £20 each, these high-quality oscilloscope probe sets comprise:

- two x1, x10 switchable probe bodies
- two insulating tips
- two IC tips and two sprung hooks
- trimming tools

There's also two BNC adapters for using the cables as 1.5m-long BNC-to-BNC links. Each probe has its own storage wallet.

To order your pair of probes, send the coupon together with £21.74 UK/Europe to Probe Offer, Jackie Lowe, Cumulus Business Media, Anne Boleyn House, 9-13 Ewell Road, Cheam, Surrey, SM3 8BZ

Readers outside Europe, please add £2.50 to your order.

Please supply the following:

**Probes**

Total \_\_\_\_\_

Name \_\_\_\_\_

Address \_\_\_\_\_

\_\_\_\_\_

Postcode \_\_\_\_\_ Telephone \_\_\_\_\_

Method of payment (please circle)

**Cheques should be made payable to Cumulus Business Media**  
 Access/Mastercard/Visa/Cheque/PO

Credit card no \_\_\_\_\_

Card expiry date \_\_\_\_\_ Signed \_\_\_\_\_

**Please allow up to 28 days for delivery**

**Specifications**

**Switch position 1**

Bandwidth	DC to 10MHz
Input resistance	1MΩ – i.e. oscilloscope i/p
Input capacitance	40pF+oscilloscope capacitance
Working voltage	600V DC or pk-pk AC

**Switch position 2**

Bandwidth	DC to 150MHz
Rise time	2.4ns
Input resistance	10MΩ ±1% if oscilloscope i/p is 1MΩ
Input capacitance	12pF if oscilloscope i/p is 20pF
Compensation range	10-60pF
Working voltage	600V DC or pk-pk AC

**Switch position 'Ref'**

Probe tip grounded via 9MΩ, scope i/p grounded



What signal conditioning circuit could possibly be easier to design than a dual-channel dc amplifier with a common tracking-gain control? Here, Xicor's Brian Gough explains how it is done using just one single-section potentiometer – or a DCP.

# Two channels – one gain pot

The obvious way to control the gain of two channels simultaneously is to regulate the gain of each with matching sections of a dual-element, ganged potentiometer. Unfortunately though, ganged potentiometers – particularly the precision multi-turn variety – are pricey and often hard to find.

The circuit described here offers a viable alternative. It avoids the liabilities of dual potentiometers by controlling the gain of both channels with just one ordinary single-section potentiometer, marked *P* in Fig. 1.

The scheme hinges on the arrangement of *P* with its wiper terminal grounded. This set-up creates two mechanically linked but electrically independent variable resistances:  $KR$  and  $(1-K)R$ . Resistance  $K$ 's value represents *P*'s wiper position. Therefore, it goes from 0 to 1 as *P* is rotated from full counterclockwise – i.e. zero gain – to full clockwise, which is maximum gain.

Resistance  $R$  is *P*'s total element resistance. The net

result for both op-amps  $A_1$  and  $A_3$  is a transfer function linear in  $K$ :

$$\frac{V_{OUT}}{V_{IN}} = K \left( 1 + \frac{R_G}{R} \right) = KG$$

With the example component values shown,  $G=11$ . Yet virtually any gain factor greater than unity can be accommodated by a suitable selection of resistors and op-amps.

Why this formula applies to  $A_1$  is easy enough to see. Positive feedback from  $A_1$ 's output to *P*'s CCW terminal results in constant current drive to the potentiometer, given by  $I=V_1 \div R$ . So, the signal at  $A_1$ 's non-inverting input is equal to:

$$I \times K \times R = \frac{V_1}{R} \times K \times R = K \times V_1$$

This voltage is boosted by  $A_1$ 's non-inverting gain of

$$G = 1 + \frac{R_G}{R}$$

to produce overall gain as a function of  $K$  given by,

$$\frac{V_{OUT}}{V_{IN}} = KG$$

The story behind  $A_3$ 's operation is slightly more complicated. Surrounding  $A_2$  and  $P$ 's CW terminal is a topology that produces a signal of,

$$V_2(1-K) \left( 1 + \frac{R}{R_G} \right)$$

at  $A_2$ 's output. After attenuation by  $A_3$ 's feedback network to  $V_2(1-K)$ , this voltage appears at  $A_3$ 's inverting input. So the differential voltage seen by  $A_3$  is,

$$V_2 - V_2(1-K) = V_2 \times K$$

When amplified by  $A_3$ 's gain of,

$$1 + \frac{R_G}{R} = G$$

this voltage becomes  $V_2 \times K \times G$ . Op-amp  $A_3$ 's gain, accordingly, is equal to  $KG$ , just like  $A_1$ 's.

For applications that are particularly sensitive to a non-zero gain error at  $K=0$ , an optional null-trimmer,  $R_2$ , may be used to accommodate tolerances in the various resistance ratios. This ensures that  $A_1$ 's and  $A_3$ 's gains will simultaneously vanish when  $P$  hits its full counter-clockwise rotation.

Component selection criteria for potentiometer  $P$  include a low resistance-element temperature coefficient for good gain stability and a low wiper resistance for low interchannel crosstalk. Fortunately, potentiometers possessing the quality – and price points – sufficient that make all of this trouble worthwhile generally have excellent characteristics for these two design parameters.

### Stereo audio applications

The application of this circuit to manually control gain in stereo/audio and similar contexts where  $P$  is a mechanical potentiometer is obvious. But the idea also has utility when  $P$  is an electronic digitally-controlled potentiometer (DCP) like the Xicor X9xxx series.

For example,  $P$  might form the basis of an automatic gain-control loop in applications like an ALC for stereo/audio recording. To provide ALC loop feedback, one channel's signal magnitude, or the sum or the greater of both channels' average signal magnitudes would be compared to a set point. The signal would drive both channels to the same tracking/balanced gain.

### Xicor company background

Xicor designs, develops and markets a wide variety of programmable mixed-signal integrated circuits and nonvolatile memory products used in networking, computing, communication and industrial applications.

The company's products include digitally controlled potentiometers and system management ICs that allow system designers to digitally control analog functions in signal processing, microprocessor monitoring and power management.

Xicor product, corporate and financial information is readily available on the world-wide web at <http://www.xicor.com>.

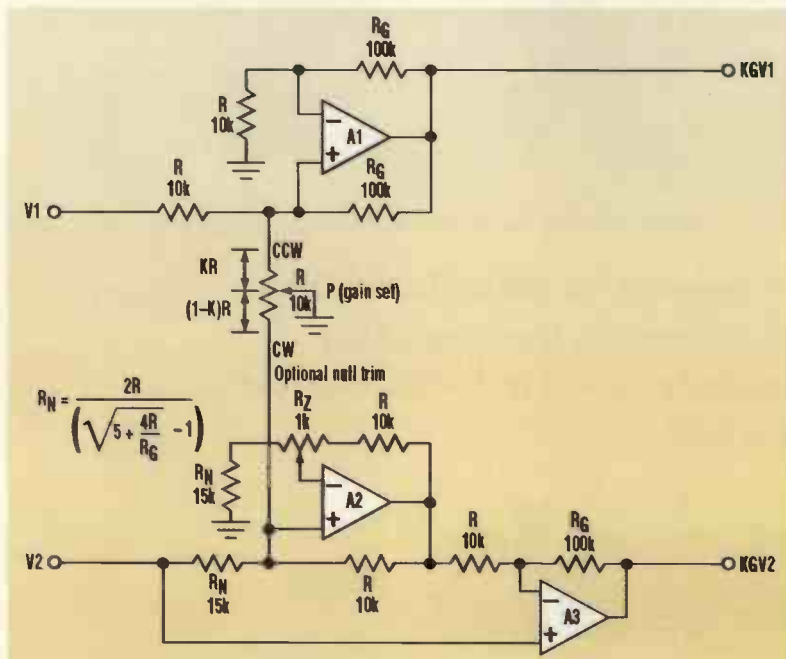

Controlling the gain of two channels using one potentiometer does away with the need for a matched, ganged potentiometer – which can be very expensive.

# PCBs for Class G

Circuit boards for Doug Self's Class-G amplifier, detailed in the December 2001 and January 2002 issues, are available. These PCBs are double-sided with full solder masks and roller-tinning. Full component identifications are also included. Their size is approximately 190mm by 175mm each. To order a pair of these boards, send a cheque or postal order for £43.50 to Jackie Lowe, Class-G PCBs, Anne Boleyn House, 9-13 Ewell Road, Cheam, Surrey SM3 8BZ. E-mail [electronics.world@ntlworld.com](mailto:electronics.world@ntlworld.com) for details of overseas postage. You can also fax your credit-card details – name and address of card holder and card type, number and expiry date – on 01782 878233 (+44 1782 878233). Please make cheques payable to Cumulus Business Media.



# BOOKS TO BUY



## PASSIVE COMPONENTS FOR CIRCUIT DESIGN

Passive Components for Circuit Design is a unique introduction to this key area of analog electronics designed for technician engineers and anyone involved in circuit design. The coverage encompasses all component types capable of power amplification: resistors, capacitors, transformers, solenoids, motors and transducers. The behaviour of the components is explored along with the different types available and the principles of circuit design. Tolerances, stability, variation with temperature, reliability and manufacturing standards are all covered. Reading this book will improve your skills in component selection and analog circuit design. These are essential skills not only for the analog designer, but for all circuit designers, professional or amateur.

**Contents:** Preface; Fundamentals; Fixed resistors; Variable resistors, potentiometers and diodes; Capacitors; Inductors and inductive components; Inductive devices; Transducing components; SMT; Hardware; Index

**Readership:** Technician engineers, circuit designers, advanced hobbyists  
Pages: 304pp

**Price: UK £23.00**  
**Europe £24.00**  
**ROW £27.00**

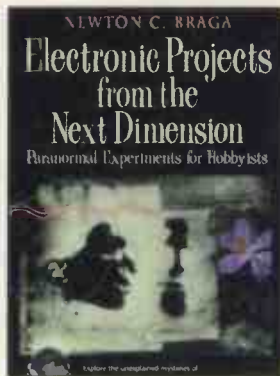

## ELECTRONIC PROJECTS FROM THE NEXT DIMENSION

For years paranormal scientists have explored the detection and documentation of spirits, auras, ESP, hypnosis, and many more phenomena through electronics. Electronic Projects from the Next Dimension provides useful information on building practical circuits and projects, and applying the knowledge to unique experiments in the paranormal field. The author writes about dozens of inexpensive projects to help electronics hobbyists search for and document their own answers about instrumental transcommunication (ITC), the electronic voice phenomenon (EVP), and paranormal experiments involving ESP, auras, and Kirlian photography.

Although paranormal studies are considered esoteric, Electronic Projects from the Next Dimension teaches the technical skills needed to make devices that can be used in many different kinds of experiments. Each section indicates how the circuit can be used in paranormal experiments with suggestions about procedures and how to analyze the results.

**Contents:** White noise generators for use in instrumental transcommunication (ITC) and electronic voice phenomenon (EVP) experiments; Practical circuits for image experimentation, such as a

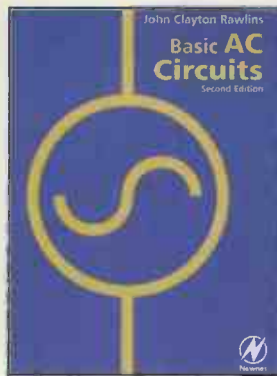

## BASIC AC CIRCUITS

This is the step-by-step approach for beginners. This self-paced individualized learning tool covers concepts, terms, and the mathematics required to understand AC circuit problems. It has been designed to improve analysis techniques for prediction and control development.

**Readership:** Beginners meeting AC circuits for the first time: students; technicians  
Pages: 921pp

**Price: UK £28.00**  
**Europe £30.00**  
**ROW £32.00**

wireless sparking image generator, horizontal bar generator, brontophic sound, magnetic field generator, high-voltage generators (Kirlian Machine's I & II); Paranormal skills experiments with temperature change, polygraph, electro-shock, random number generation, UFO detection, and ghost-finding.

**Readership:** Hobbyists, Electronics Enthusiasts  
Pages: 256pp  
**Price: UK £23.00**  
**Europe £25.00**  
**ROW £27.00**

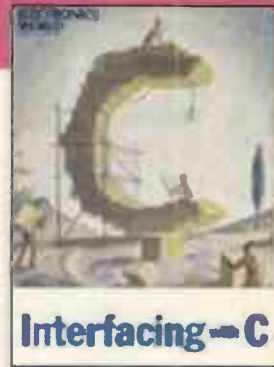

## INTERFACING WITH C

A practical and painless way of becoming an expert C programme New edition also covers C++ and the Windows environment Get up to speed with the essential maths needed for C without having to buy a university maths text!

**Price: UK £20.00**  
**Europe £22.00**  
**ROW £24.00**

**Post your completed order form to:-**

**Jackie Lowe, Cumulus Business Media,  
Anne Boleyn House, 9-13 Ewell Road,  
Cheam, Surrey, SM3 8BZ**

**Fax your order form to 020 8643 8952**

## How to order

### Book Title \_\_\_\_\_

I enclose a cheque/bank draft for £ \_\_\_\_\_  
(payable to Cumulus Business Media)

Please charge my credit/charge card

Mastercard  American Express  Visa  Diners Club

Credit Card No: \_\_\_\_\_

Expiry Date: \_\_\_\_\_

Signature of Cardholder \_\_\_\_\_

Cardholder's statement address: (please use capitals)

Name \_\_\_\_\_

Address \_\_\_\_\_  
\_\_\_\_\_  
\_\_\_\_\_

Post Code \_\_\_\_\_

Tel: \_\_\_\_\_

# Letters to the editor

Letters to "Electronics World" Cumulus Business Media, Anne Boleyn House,  
9-13 Ewell Road, Cheam Road, Surrey SM3 8BZ  
e-mail j.lowe@cumulusmedia.co.uk using subject heading 'Letters'.

## DAB debate

I am glad someone else thinks that DAB sound quality leaves something to be desired, referring to Dave Kimber's leader in the August 2001 issue.

I thought it was me, either having some sort of reception problem or being over-fussy!

I have had a Videologic tuner for some months. So far only the national channels are available at my location. I live about 25 miles from Holme Moss and Emley Moor, in what has always been a good reception area for TV and FM, on high ground, with a clear 'view' to the transmitters. Despite this, and despite using a five-element YAGI, I can only light up six units on the strength meter.

While I could no doubt improve on this by mounting a bigger antenna on an external pole – there isn't room for a bigger one in my loft area – what happens when my local DAB multiplex eventually starts up?

According to the web sites, it will transmit from different locations from the nationals. Will I need an aerial rotator, or am I missing something here?

On the subject of sound quality, I can only say that DAB seems extremely variable. The obvious comparison is between Radio 3 and Classic FM. For a start there is a 4-to-6dB difference in audio level, Classic being louder. However, Classic's quality seems much poorer.

Certain sounds, such as solo female voice, oboe, and trumpet often have a nasty edge to them; a type of granular distortion is the only way I can describe it.

In addition, limiter pumping tends to be very audible, even more so than on FM. This begs the question, is DAB technology capable of coping with local radio methods of operation, i.e. 'self-op' presenters who are more concerned with their content than with watching PPM needles!

I am assuming that Auntie still has some technical operator involvement in the Radio-3 programme chain. Even if that is not true, its quality is much more acceptable.

Another question springs to mind. How many sessions of code/decode are involved between say a CD at the studio and my ears?

In my local-radio days we used BT NICAM to get

from studio to transmitter. Even for good old analogue FM, we were decoding from CD, re-coding to NICAM and then back to analogue again, before transmission. If you then simply add a third digital hop in MPEG-2 this cannot be good for quality. Or do they code in MPEG-2 at the studio these days?

**Richard Barnes**

*Via e-mail*

## Try lighting a fire without any matches...

In the December issue's leader, entitled, 'Igniting the spark and fanning the flames', Patrick Gaydecki wrote an increasingly rare upbeat comment about 'fun and excitement' in scientific interests.

The Science Club for Youth that we ran for a decade or two saw some hundreds of youths pass through it. The Club had a modicum of the 'fun' Patrick intimated, plus the democracy of running it, and the Youth Hostelling, measuring the speed of light, operating the Amateur Radio station (G3SRE) – you name it. The young people involved were actually very keen.

But I assure you that the rapidly growing anti-science ethos latterly put an end to such possibilities. Many parents increasingly said things like, "I don't think it's healthy for him to fiddle about with all those dangerous bits of wire," and failed to encourage.

The Youth Service eventually indicated that such a Group was 'rather elitist' anyway, and took the room back. (The lads had named it 'The Faraday Room...') Thus the Club closed, and for the life of me, no one since has shown the slightest enthusiasm to restart something like it, in spite of lots of suggestions, etc.

Dr Gaydecki is quite right about the continuing lack of women getting involved with amateur and professional science activities too. In my university maths and electronics lectures, the number of men to women was static at around 45 men to 3 women, year after year.

The anti-technology ethos is really strident now. You should have heard the uproar at the public meeting about the proposal to erect a 4W mobile

## Reverse engineering a PCB

Drawing the circuit diagram from a PCB is not the easiest of tasks. The following procedure will make this less difficult.

Put the PCB copper side down in your scanner and make an image, adjusting the controls for a good contrast between copper and board. Alternatively, if you have a digital camera, take a shot of the copper side.

Open the image in your image processing software and flip it either horizontally or vertically.

You now have what is effectively an x-ray view of the board from the component side revealing the wiring.

Print this out magnified say 1.5 to 2 and then draw the components in place.

Producing a circuit diagram should now be easy.

**Tony Meacock**

*Norwich, Norfolk*

base station system on our village church tower. I felt that if many of the public there found out about my 50 watt 430MHz amateur radio station and mast, I would be lynched!

I wouldn't dare mention running an electronics/radio club for their kids – I would be treated like a child abuser!

**Dr Ken Smith**

*Via e-mail*

## RIAA – a rare insight

I spent most of my career working for Ampex. Near the end of the analogue recording era, I was a frequent visitor to recording studios and disc-cutting rooms.

I learnt that disc-cutting engineers were respected and celebrated beings, whose special attributes included 'golden ears'.

I saw – and heard – the practice of listening to the tape on the cutting-room monitors and then setting the knobs on the equalisers and other devices in the chain to the cutting head.

Then, the master disc was cut and played back through the cutting room monitors, usually using an SME pick-up arm and whatever pickup cartridge the cutting engineer favoured.

In the rare event that the playback was considered unsatisfactory, the equalisers would be re-adjusted and the disc re-cut, but I hardly ever remember this happening.

I suppose that the play-back system equalisation would have followed the RIAA curve with an accuracy typical of good hi-fi equipment of the time, such as Quad. But the equalisation used for cutting discs was whatever the cutting engineer's experience had convinced him sounded good.

In my youth, I had spent hours measuring the frequency response of RIAA pre-amps, but in the studio world, I never heard tolerances on the standard curve mentioned!

**Justin Underwood**

*Much Marcle  
Herefordshire*

## Gas pipe wave guide?

In his book, "Wireless Telegraphy and Broadcasting", published in 1924 (ex. *IEE Journal* 1922), H.M. Dowsett quotes a note written, in 1880 by Prof., David Edward Hughes reporting on a meeting with a deputation from the Royal Society. The purpose of the meeting was for Hughes to demonstrate that he could receive signals from a small spark coil over a distance of several hundred yards using as a receiver a carbon powder microphone or a thermopile in series with a Bell telephone.

Hughes was of the opinion that the signals were transmitted by conduction through the air but the others thought the results were due to induction. Apparently neither side would yield and the meeting broke up in a rather acrimonious atmosphere.

Hughes said ... "they hardly paid any attention to the experiments, even to the one working through the gas pipe in Portland Street to Langham Place on the roof."

When he says, "working through the gas pipe" does he actually mean that? If so, it would be, perhaps, the first demonstration of a wave-guide. Does anyone know anything to the contrary?

Incidentally, Arthur Mee's Children's Encyclopaedia, in chapter five, shows a picture of Hughes walking down Portland Street with a telephone receiver pressed to his ear and a policeman looking at him somewhat suspiciously. This is the only place that I have encountered the picture. Does anyone know where the original resides?

**S F Brown**

*Oswestry, Shropshire*



**TELNET** SPECIAL OFFERS

**Contents**

Telnet - Suppliers and Buyers of Quality Second-hand Electronic Test and Measurement Equipment at AFFORDABLE Prices.

To View - please ring for an appointment -  
 04 44 8924 7663 8782 - Telephone  
 04 44 8924 7663 8773 - Fax  
 04 44 897869 488 633 - mobile

www.telnet.co.uk

# WEB DIRECTIONS

**PROTEUS VSM Models**

Protel's VSM Models are an integral part of the Protel 99 SE suite. With the power of the VSM Models you can simulate your designs in a virtual environment. The VSM Models are designed to simulate the behavior of your designs in a virtual environment. The VSM Models are designed to simulate the behavior of your designs in a virtual environment.

Put your web address in front of 18,000 electronic fanatics.

Electronics World acknowledge your company's needs to promote your web site, which is why we are dedicating over 3 pages in every issue to WEB ADDRESSES.

Linage only will cost £150 + vat for a full year.

Linage with colour screen shot will cost £350 + vat for a full year, this will include the above plus 3cm shot of your web site which we can produce if required.

To take up this offer or for more information call

**Pat Bunce**  
 Tel 0208 722 6028

E-mail  
 p.bunce@cumulusmedia.co.uk

## ACQUISITION

<http://www.acquisition.com>

AcquiVision solutions, including XY-Plotting, Oscilloscopes (with FFT), Data Logging and Custom Software, have been getting the most from computers since 1994. Download software. Telephone (01903)830502.

## ALCATEL COMPONENTS

<http://www.components@alcatel.de>

## ANASOFT LTD

<http://www.anasoft.co.uk>

SuperSpice, the affordable, mixed-mode windows circuit simulator. Wrote by an analogue design engineer for those Teletubbies who like keeping things simple.

## ARCOM

<http://www.arcomcontrols.com/ew/>

A leading international supplier of communication and control technology to industry, Arcom provides leading edge solutions through a comprehensive range of market leading products.

## A.R.S.

<http://www.ars-surplus-stock.com>

We buy electronic, electrical, computer and test equipment. Visit our website or e-mail us at [info@ars-surplus-stock.com](mailto:info@ars-surplus-stock.com) Telephone us on 01271 867285

## ASHWELL ELECTRONICS

<http://www.ashwell-hq.com>

Ashwell provide technical support for Apex Microtechnology op-amps and DC/DC'S; Aeroflex; EMP filtered connectors; M S Kennedy; Mintech obsolescence; NSC Mil/Aero; Teledyne Relays and isocom mil/optocouplers.

## BEDFORD OPTO TECHNOLOGY LTD

<http://www.bot.co.uk>

Optoelectronic products UK design development manufacture standard and custom, LED bargraphs, circuit board indicators, stand offs,

transmissive/reflective switches, baseefa optocouplers tubular and surface mount, panel mount LED assemblies.

## BROADCASTING COMMUNICATIONS SYSTEMS

[www.broadercasting.co.uk](http://www.broadercasting.co.uk)

WINRADIO now brings you a complete choice in personnel computer controlled radio scanning and reception solutions ● Broadcast ● Media ● Monitoring ● Professional Amateur Radio communications

## COMPONENT KITS

<http://www.componentkits.com>

"Component Kits LLC manufactures and distributes Electronic Component Kits used for professional engineering design, prototype, University lab, and hobbyist uses. Visit our website to review our current product line, request our Free CD-ROM, or join our newsletter."

## CONCEPT ELECTRONICS

<http://www.conceptkey.co.uk>

Concept Keyboards are specialists in the design and manufacture of customer specified membrane panels and keyboards, and electronic design. Concept's membrane manufacture is supported by a full electronic production facility to provide a complete turnkey keyboard and electronics service, fully accredited to ISO9001.

## CONTROL SOLUTIONS

[www.controlsolutions.co.uk](http://www.controlsolutions.co.uk)

Data acquisition and control for beginners, hobbyists, and professionals. Perform mathematical and logical operations on data in real time. Email: [Info@controlsolutions.co.uk](mailto:Info@controlsolutions.co.uk).

## COOKE INTERNATIONAL

<http://www.cooke-int.com>

[info@cooke-int.com](mailto:info@cooke-int.com)

Test & Measuring Equipment Operating & Service Manuals.

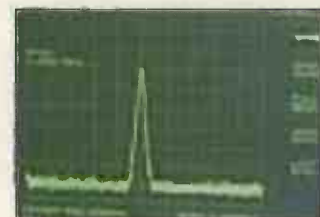

## CROWNHILL ASSOCIATES LTD

<http://www.crownhill.co.uk>



Crownhill supply low cost development tools for use with Micro-Controllers and Smart Cards. Products include Smart Card development tools, Smart cards, Micro Development tools and Bespoke Design Services.

## DB TECHNOLOGY

<http://www.dbtechnology.co.uk/>

EMC Testing and Consultancy. Anechoic chamber and open area test site.  
 ● Compliance Tests  
 ● Rapid, accurate pre-compliance tests.  
 ● Fixes included. FCC Listed.  
 ● Flexible, hourly booking available.

## DESIGNER SYSTEMS CO.

<http://www.designersystems.co.uk>

Electronic product design company with over a decade of experience promoting it's own product range and designing and manufacturing innovative products for client companies/individuals.

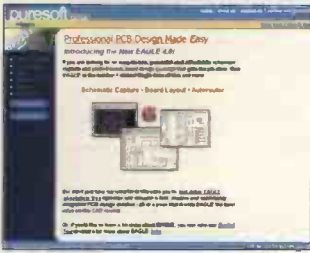

### EAGLE PCB DESIGN SOFTWARE

<http://www.puresoft.co.uk>

- Professional PCB design made easy!
- Fully functional freeware download.
- Schematics, Layout & Autorouting.
- Free tech support

### ECM SELECTION

<http://www.ecmsel.co.uk>



For the pick of the UK's Top High-Tech Software and Hardware career opportunities - from fresh Grad/PhD to Senior Engineer/Manager -- £22,000 - £70,000

### EDWIN PCB DESIGN SOFTWARE

<http://www.swifteurotech.co.uk>

Swift Eurotech supply the best-selling EDWin CAD/CAE system for PCB design, including schematics, simulation and PCB design. Discounts up to 60% for non-commercial users.

### EDAForce

<http://www.edaforce.co.uk>

EDAForce is a division of the independent specialist recruitment consultancy TelecomForce. We specialise in placing engineers and engineering managers, either contract or permanent, in the role that is right for them. Visit the web site, email us on [ew@edaforce.co.uk](mailto:ew@edaforce.co.uk) or call +44(0)1628 850273 to find out how we could help you.

### EQUINOX TECHNOLOGIES UK LTD

<http://www.equinox-tech.com>

Equinox Technologies UK Ltd., specialise



in development tools for the embedded microcontroller market.

### ELECTRONICS AND COMPUTING PRINCIPLES

<http://www.eptsoft.com>

Studying electronics or computing or just want to keep up-to-date in an easy and enjoyable way, then this fully interactive software is for you.

### FARADAY TECHNOLOGY LTD

<http://www.faradaytech.co.uk>



Over 17 years experience in the design and manufacture of high quality passive filters and delay lines. Used in Broadcast, Telecommunications, Medical, Multimedia, and computer industries. Currently exporting worldwide

### FIELD ELECTRIC LTD

<http://www.fieldelectric.co.uk>

Field Electric Ltd has been successfully trading since 1958 in the re-sale of used test & measurement equipment & computer hardware. We buy and sell in small or bulk quantities and can source equipment to particular requirements. Visit our web site or call 44 01837 83736.

### FELLER UK

<http://www.feller-at.com>

Feller (UK) Ltd. manufacture Fully approved cordsets (Moulded mains plugs and connectors) and Power Supply Cables for all industrial Countries to National and International Standards

### FLASH DESIGNS LTD

<http://www.flash.co.uk>

Flash supply low cost AVR ISP programmers (£39), MINI-ICE starter kits (from £69), Portable Easy-ICE emulators (from £199), ICE Adapters & 'C' compilers for any ATMEL AVR, MCS51, Dallas, Hitachi H8 microcontroller. Download FLASH NEWS now. Watch out for Special Offers! ARE YOU developing code in a Flash?

### GOOT PRODUCTS

<http://www.kieagoot.co.uk>

Kiea Trading Company is the sole agent of Goot products, We specialise in

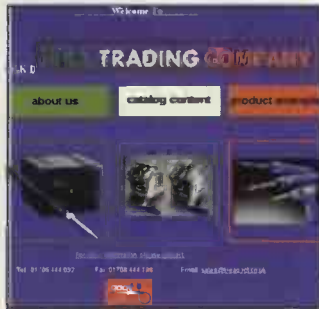

supplying the soldering and desoldering product range manufactured by Goot Japan for the UK market. Goot uses advanced production technology to manufacture high quality soldering iron products for industrial, professional and general purpose use.

### HSPS LTD

<http://dspace.dial.pipex.com/hsp/>

FILTER DESIGNER - Advanced analog and digital filter design software for the PC. - Standard and Professional versions. - Free download of Evaluation version.

### HTB ELEKTRONIK

<http://www.htb-elektronik.com>

We are selling second-hand test & measurement equipment and accessories for over 10 years, from all leading manufactures.

### LABCENTER

<http://www.labcenter.co.uk>

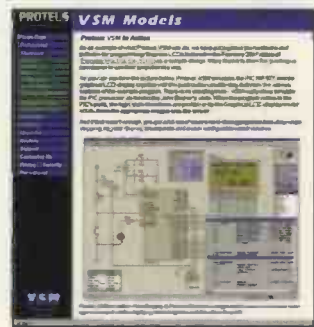

Download evaluation versions of our unique Proteus VSM mixed mode SPICE and CPU simulator, and also the full range of Proteus PCB Design products. Register the Proteus Lite shareware versions online for as little as £20.

### LOW POWER RADIO SOLUTIONS

<http://www.lprs.co.uk>

LPRS markets low power radio transmitters, receivers and transceiver modules manufactured by ourselves, Radiometrix, Circuit Designs, RDT and Micrel. Applications for telemetry, video and remote control.

### LEVY/LATHAM GLOBAL

<http://www.levylatham.com>

U.S. Military Surplus meters, plug-ins, test sets, oscilloscopes, power supplies, signal generators, spectrum analyzers and radio components from Tektronix, Hewlett Packard, Sony, Phillips and more!

### MATRIX MULTIMEDIA LTD

[www.matrixmultimedia.co.uk](http://www.matrixmultimedia.co.uk)

Matrix Multimedia publishes a number of



highly interactive CD ROMs for learning electronics including: Complete electronics course, Analogue filter design, and PICmicro(R) microcontroller programming (C and assembly).

### NORCALL

<http://www.norcall.co.uk>

Suppliers and repairers of MOBILE RADIO EQUIPMENT SALES HIRE REPAIR

Huge stocks of used radios and spares Pye Philips Simoco Icom Kenwood Standard Clearstone Maxon Yaesu Key Midland. WE CAN PROGRAM ANYTHING 24hr Service

### OMEGA RESEARCH LTD

<http://www.omega-research.co.uk>

"SMD prototyping adapters. Unique, flexible, low cost adapters to allow bench working with SM devices. Range suits most devices down to 0.5mm pitch."

### PCA:PHILIP COLLINS & ASSOCIATES PTY. LTD

<http://www.pca.cc>

PCA manufactures Radphone 2000DX remote control systems for shortwave broadcasters and government agencies wanting worldwide control of communications receivers and transceivers from any tone phone.

### POLY-FLEX CIRCUITS LTD

<http://www.polyflex.com>

Design, manufacture and population of printed polyester flexible circuits, including Flip Chip on Flex providing practical, low cost, reliable solutions for today's small lightweight products.

### QUASAR ELECTRONICS

[www.quasarelectronics.com](http://www.quasarelectronics.com)



Over 250 electronic kits, projects and ready built units for hobby, educational & industrial applications. TEL: 01279 467799, FAX: 07092 203496 or EMAIL: [ewsales@quasarelectronics.com](mailto:ewsales@quasarelectronics.com)

### QUILLER ELECTRONICS

<http://www.quiller.com>

100+ pages of detailed technical information on Schrack Relays, MEC Switches, Hirose Connections.



### RADIOMETRIX

<http://www.radiometrix.co.uk>

Radiometrix specialises in the design and manufacture of VHF & UHF, RF data modules. We offer a broad range of PCB mounted miniature transmit, receive and transceiver modules for OEM use. They comply with European harmonised standards EN300 220-3 and EN301 489-3 and are CE certified by an independent Notified Body.

### RADIO-TECH LIMITED

<http://www.radio-tech.co.uk>

Radio modules, modems, telemetry, audio transmitters, pagers, antenna, remote controls and much more. All UK designed and manufactured.

### RALFE ELECTRONICS

professional test & measurement



[www.ralfe-electronics.co.uk](http://www.ralfe-electronics.co.uk)

### RD RESEARCH

<http://www.looking.co.uk/spice>

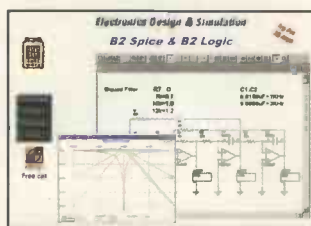

Analogue and digital SPICE modelling software. Full details available on this site. Available on a 30 day evaluation basis.

### RS COMPONENTS LTD

<http://rswww.com>

The award winning on-line service from RS  
- 110,000+ products available  
- Technical data library



- Stock availability check
- Integrated on-line purchasing
- Order by 8pm - with you tomorrow.

### RIMO-AKD-PP

<http://www.art-decade.com>

We provide the following services:  
Systems design, test & analysis.  
Software design & coding. Avionics design. Document technical review, authoring & proof reading. Rig design. Hardware design.

### SESCOM, INC.

<http://www.sescom.com>

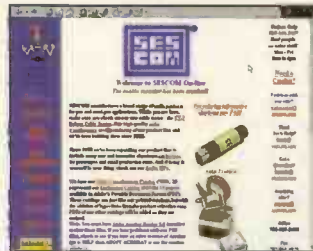

SESCOM, INC. is a 30-year manufacturer of audio "problem solvers" and transformers. We also offer easily-fabricated aluminum enclosures for small production runs and prototypes.

### SOFTCOPY

<http://www.softcopy.co.uk>

As a PC data base or hard copy, SoftCopy can supply a complete index of Electronics World articles over the past ten years. Photo copies of articles from back issues are also available.

### STAFFORDSHIRE WIRELESS COMPANY

<http://www.staffs-wireless.com>

Wireless, communication, test equipment, bought and sold for very competitive prices visit our web site or telephone John on 01889 569928 or 0973 296461.

### SUPRA AUDIO CABLES

<http://www.jenving.se>

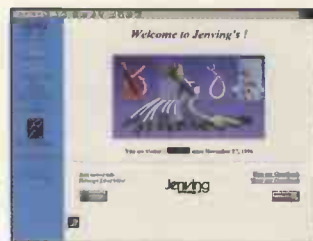

Jenving Technology AB is the manufacturer of Supra Audio Cables. OEM productions are also accepted.

### TELNET

<http://www.telnet.uk.com>

Top quality second-user Test and Measurement Equipment  
eMail [telnetkm@msn.com](mailto:telnetkm@msn.com)



### TELONIC

<http://www.telonic.uk.com>

"Telonic, specialists in laboratory AC & DC Power Supplies, Electronic AC & DC Loads, Electrical Safety Testing and complete test systems. Plus RF Filters, Attenuators, Diesel Engine Smoke Measurement, Quartz Crystal Microbalances.  
Tel +44 (0) 118 9786911"

### TEST EQUIPMENT SOLUTIONS

<http://www.TestEquipmentHQ.com>



Quality second user test equipment with full warranty and support. All types of equipment from all leading manufacturers including general purpose, communications and industrial test.

### TEMWELL CORPORATION

<http://www.temwell.com.tw>

Manufacturer & Exporter of Heelcal BPF Filter, 30 Watts BPF Power Filter and Handset/Base Station Duplexers

### THERMOSPEED

<http://www.thermospeed.co.uk>



Temperature and pressure, control and instrumentation. Full on-line purchasing.  
\* Overnight ex-stock delivery  
\* Create your own hotlist  
\* Download datasheets  
\* Full technical support

### TOTAL ROBOTS

<http://www.totalrobots.co.uk>

Robot Kits and Control Technology

products, including OOPic the first Object-Oriented Programmable Integrated Circuit. Secure on-line ordering and fast delivery.

### THOSE ENGINEERS LTD

<http://www.spiceage.com>



Working evaluations of SpiceAge mixed-mode simulator, Spicycle PCB design tools and Superfilter demo (synthesises passive, active, digital filters). Tech support, sales links and price list.

### TRIDENT

### MICROSYSTEMS LTD

<http://www.trident-uk.co.uk>

Visit the Trident website for details and datasheets on their entire LCD and printer product range. Download data and subscribe for our regularly updated newsletter.

### TOWER HILL TECHNICAL SERVICES

<http://www.towerhillaerials.com>

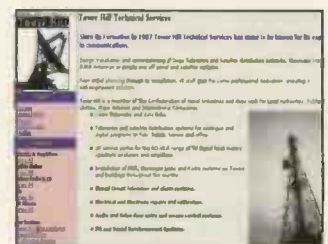

Everything you need for DIY Satellite & TV aerial installation. The one stop shop for TV, FM, Satellite, Amateur Radio PMR Aerials, Distribution Equipment, Cable & Accessories.

### TECHNICAL AND SCIENTIFIC SUPPLIES

<http://www.technicalscientific.com>

Suppliers of pre-1985 equipment and components.  
- Test/Measurement equipment  
- Valves and semiconductors  
- Transducers and pressure gauges  
- Scientific books and catalogues  
- Manuals and data sheets

### ULTRACOM

<http://www.ultracom.fi>

Ultracom specializes in the design and manufacture of data radio products including Radio Modules, Radio Modems, Filters and Antennas for real-time data communication. In addition to our standard RF-products we provide tailored solutions for customers wireless communications requirements. Our wireless data radios are used in the most varied applications: transferring environmental data in tropical

conditions, locating moving targets, remote-control of cranes, controlling pump stations in waterworks, monitoring real estates, transferring data in public transportation Information systems. There are countless applications, what are yours?

### VANN DRAPER ELECTRONICS LTD

<http://www.vanndraper.co.uk>

Test equipment from Grundig, Kenwood, Hitachi, Fluke, Avo, Glassman, Advance in a comprehensive site including oscilloscopes, multimeters, power supplies, generators, counters, soldering, digital tv etc.

### VUTRAX PCB DESIGN SOFTWARE

<http://www.vutrax.co.uk>

VUTRAX electronic schematic and pcb design system for Windows 95, 98 Net,



NT and 200. Limited Capacity FREE version downloads available, all upgradeable to various customised levels.

### UK ELECTRICAL DIRECT

<http://www.uked.com>

For a comprehensive on-line directory, buyers guide and resource locator for the UK Electrical Industry look at this site. Many of the companies listed have links to their own web sites, making this a one-stop shop for a huge amount of information.

### UK MAILING LIST GROUP

[http://www.egroups.com/list/uk\\_tvrepair](http://www.egroups.com/list/uk_tvrepair)

Following on from the newsgroup discussion last month there is a UK Email group for TV technicians where you can send an Email to everyone in the group. There's just over 30 people in the group at present. For more details and how to register look at the egroup home page. Just a general comment though - you do have to be careful who you give your Email address to so that you can avoid "spamming" - that is getting lots of unwanted Email about dubious Russian site (amongst others).

### WARWICK WIRELESS LTD

<http://www.radiotelemetry.co.uk>

Free data on Radio Modems, Radio



Telemetry, Radio Modules and Wireless Video systems. The licence exempt radios can transmit data from 1 to 20Km at baud rates of 19.2Kbaud to 128Kbaud. The UK based Company can offer customised derivatives of their products as well as turnkey RF Systems.

### WOOD & DOUGLAS

<http://www.woodanddouglas.co.uk>

Wood & Douglas Ltd is the leading independent British designer and manufacturer of quality radio products for International telemetry, data, voice & video wireless communications.

### REPAIRWORLD

<http://www.repairworld.com>

Repairworld is a sophisticated US based fault report database which is updated bi-weekly. It operates on a subscription basis and describes itself as an "affordable solution for all technicians". You can see some samples of the material for free, monitors, VCR, DVD and Camcorders being of particular relevance to UK users. The site also provides a "chat room".

Put your web address in front of 18,000 electronic fanatics. Electronics World acknowledge your company's needs to promote your web site, which is why we are dedicating over 3 pages in every issue to WEB ADDRESSES.

Linage only will cost £150 + vat for a full year.

Linage with colour screen shot will cost £350 + vat for a full year, this will include the above plus 3cm shot of your web site which we can produce if required.

To take up this offer or for more information call

Pat Bunce Tel 0208 722 6028

E-mail [p.bunce@comulabmedia.co.uk](mailto:p.bunce@comulabmedia.co.uk)

## Mail Order Suppliers Of ELECTRONIC COMPONENTS & SURPLUS STOCK

GREENWELD

### 12V & 24V Inverters

ATTENTION ALL CAR DRIVERS - MAINS POWER WHEN AWAY FROM HOME!

A complete range of regulated inverters to power 220-240V AC equipment via a car, lorry or boat battery. Ideal for camping, caravanning, boats, motor caravans and of course cars. Power up your laptop computers, TV's, lamps, recharge your mobile phone - dozens of uses!



Send Now For Our Latest FREE Catalogue!

ST651531	12V, 150W	£45.00	ST651583	12V, 600W	£109.00
ST651578	24V, 150W	£45.00	ST651593	24V, 600W	£109.00
ST651582	12V, 300W	£59.00	ST651587	12V, 1000W	£179.00
ST651585	24V, 300W	£59.00	ST651597	24V, 1000W	£179.00

We stock thousands of products. Low cost electronic components, bargains and great value surplus stock!

- SOLID STATE KITS
- TOOLS • BATTERIES
- POWER SUPPLIES
- VALVE RADIO KITS
- HOBBY BOOKS • ETC.



All Prices Include VAT Carriage £3.00 Per Order

Visit our website: [www.greenweld.co.uk](http://www.greenweld.co.uk)



Greenweld Limited  
Unit 24 Horndon Business Park - West Horndon  
Brentwood - Essex - CM13 3XD  
Tel: 01277 811042 - Fax: 01277 812419  
Email: [service@greenweld.co.uk](mailto:service@greenweld.co.uk)

Office Hours: Mon - Fri 08.00 to 17.00 & Sat 08.00 to 12.00

## RAEDEK ELECTRONICS

Raedek Electronics Co.

Unit 12, Avenue Fields Industrial Estate

Stratford Upon Avon CV37 0HT, United Kingdom

Telephone: +44 (0) 1789 209294 Fax: +44 (0) 1789 295757

email: [sales@raedek.com](mailto:sales@raedek.com) [www.raedek.com](http://www.raedek.com)

Avionics  
Broadcast  
Industrial  
Marine  
Medical  
Military  
Telecoms  
etc . . .



ABB  
Amperex  
Burle  
EEV  
Eimac  
GE  
ITT  
Marconi  
Motorola  
Mullard  
Thompson  
Toshiba  
etc . . .

Electron Tubes • R.F. Power Transistors  
Integrated Circuits • Magnetrans  
Cathode Ray Tubes • Microwave Diodes  
Thyristors • Tube Sockets

Many 1000s of current and obsolete manufactured devices in stock

## £1 BARGAIN PACKS Selected Items

We have nearly 1,000 items of £1 Bargains. A comprehensive list will be available early November. You will get one if we are dispatching goods to you. If not, send us an SAE for this.

**UNDER SCALE KNOB**, engraved 0-10 for fitting under control knob, 3in. dia., pack of 2. Order Ref: 1074.

**TV REMOTE CONTROLS**. If it does not suit your TV, you could use it for other projects. FM bug, etc., pack of 2. Order Ref: 1068.

**MES BATTEN HOLDERS**, pack of 4. Order Ref: 126.

**PAX TUBING**, 1/4in. internal dia., pack of 2, 12in. lengths. Order Ref: 1056.

**2M MAINS LEAD**, 3-core, black, pack of 3. Order Ref: 1021.

**FERRITE SLAB AERIAL** with coils, pack of 2. Order Ref: 1027.

**WHITE TOGGLE SWITCH**, push-in spring retain type, pack of 4. Order Ref: 1029.

**HIGH CURRENT RELAY**, 24V AC or 12V DC, 3 sets 8A changeover contacts. Order Ref: 1016.

**FIGURES 8 MAINS FLEX**, also makes good speaker lead, 15m. Order Ref: 1014.

**6V SOLENOID** with good strong pull, pack of 2. Order Ref: 1012.

**IN-LINE FUSEHOLDER**, takes 20mm fuse, just cut the flex and insert, pack of 4. Order Ref: 969.

**3.5mm JACK PLUGS**, pack of 10. Order Ref: 975.

**8µF 359V ELECTROLYTICS**, pack of 2. Order Ref: 987.

**MAINS PSU**, 15V 350mA AC. Order Ref: 934.

**15V+ 15V 1.5VA POTTED PCB MAINS TRANSFORMER**. Order Ref: 937.

**12V-0V-12V 6VA MAINS TRANSFORMER**, p.c.b. mounting. Order Ref: 938.

**EX-GPO TELEPHONE DIAL**, rotary type. Order Ref: 904.

**QUARTZ LINEAR HEATING TUBES**, 306W but 110V so would have to be joined in series, pack of 2. Order Ref: 907.

**REELS INSULATION TAPE**, pack of 5, several colours. Order Ref: 911.

**D.C. VOLTAGE REDUCER**, 12V-6V, plugs into car socket. Order Ref: 916.

**CAR SOCKET PLUG** with p.c.b. compartment. Order Ref: 917.

**SOLENOID**, 12V to 24V, will push or pull, pack of 2. Order Ref: 877.

**MICROPHONE**, dynamic with normal body for hand holding. Order Ref: 885.

**LIGHTWEIGHT STEREO HEADPHONES**. Order Ref: 989.

**3M 2-CORE CURLY LEAD**, 5A. Order Ref: 846.

**DELAY SWITCH** on B7G base. Order Ref: 854.

**THERMOSTAT** for ovens with 1/4in. spindle to take control knob. Order Ref: 857.

**MINI STEREO 1W AMP**. Order Ref: 870.

**13A ADAPTORS** to each take 2 plugs, pack of 2. Order Ref: 820.

**C/O MICROSWITCHES**, operated by a wire control to spindle through slide, pack of 4. Order Ref: 786.

**REED SWITCH**, flat instead of round so many more can be stacked in a small area. Order Ref: 796.

**MAINS CIRCUIT BREAKER**, 7A push-button operated. Order Ref: 802.

**1/2 MEG POTS**, each fitted with double-pole switch, pack of 2. Order Ref: 780.

**SLIGHTEST TOUCH CHANGEOVER MICRO-SWITCHES**, main voltage, pack of 2. Order Ref: 748.

**1920 VINTAGE RESISTORS**, you've probably never seen any quite like these, pack of 2. Order Ref: 695.

**REED RELAY KITS**, you get 8 reed switches and 2 coil sets. Order Ref: 148.

**NEON INDICATORS**, in panel mounting holders with lens, pack of 6. Order Ref: 180.

**12V SOLENOID**, has good 1/4in. pull or could push if modified. Order Ref: 232.

**IN HANDLE MAINS ON/OFF SWITCHES**, sometimes known as pistol grip switches, pack of 2. Order Ref: 839.

**PROJECT BOX**, size approx. 100mm x 75mm x 24mm, it's lid is a metal heatsink. Order Ref: 759.

**TWO CIRCUIT MICROSWITCH**. Order Ref: 825.

## £50 WORTH OF VERY USEFUL COMPONENTS FOR ONLY £2.50

For the next two months we are offering three additional buy-one-get-one-free parcels.

The first and most wonderful value offer is the **ASTEC POWER SUPPLY UNIT**, Ref. BM51052, our Order Ref: 5P188. This contains about £50 worth of very useful components, some of which are a 250V bridge rectifier, 2 other full-wave rectifiers mounted on a heatsink, a power transistor mounted on its own heatsink, a 12V two changeover relay, a thermal safety cut-out, at least ten electrolytics of varying voltages and capacities, a normal mains transformer, a ferrite-cored transformer and, of course, dozens of other components which you will buy at about one tenth of the real value. Now 2 for £5.

The second item is the ever useful **QUICK HOOK-UPS**. These have been 10 for £2, but for the next two months you get 20 for £2. Order Ref: 2P459.

The third one is a very useful **POWER SUPPLY UNIT**, our Ref: 6P23. This is officially rated at 13V, just under 2A but on test we find that it works quite well giving 12V at 2A. It would also charge 12V batteries. Normal price £6, but you get 2 for £6.

## SELLING WELL BUT STILL AVAILABLE

### IT IS A DIGITAL MULTITESTER,

complete with backrest to stand it and hands-free test prod holder. This tester measures d.c. volts up to 1,000 and a.c. volts up to 750; d.c. current up to 10A and resistance up to 2 megs. Also tests transistors and diodes and has an internal buzzer for continuity tests. Comes complete with test prods, battery and instructions. Price £6.99. Order Ref: 7P29.

**INSULATION TESTER WITH MULTIMETER**. Internally generates voltages which enable you to read insulation directly in megohms. The multi-meter has four ranges, AC/DC volts, 3 ranges DC milliamperes, 3 ranges resistance and 5 amp range. These instruments are ex-British Telecom but in very good condition, tested and guaranteed OK, probably cost at least £50 each, yours for only £7.50 with leads, carrying case £2 extra. Order Ref: 7.5P4.

**REPAIRABLE METERS**. We have some of the above testers but slightly faulty, not working on all ranges, should be repairable, we supply diagram, £3. Order Ref: 3P176.

**1mA PANEL METER**. Approximately 80mm x 55mm, front engraved 0-100. Price £1.50 each. Order Ref: 1/16R2.

**VERY THIN DRILLS**. 12 assorted sizes vary between 0.6mm and 1.6mm. Price £1. Order Ref: 12B.

**EVEN THINNER DRILLS**. 12 that vary between 0.1mm and 0.5mm. Price £1. Order Ref: 129.

**D.C. MOTOR WITH GEARBOX**. Size 60mm long, 30mm diameter. Very powerful, operates off any voltage between 6V and 24V D.C. Speed at 6V is 200 rpm, speed controller available. Special price £3 each. Order Ref: 3P108.

**FLASHING BEACON**. Ideal for putting on a van, a tractor or any vehicle that should always be seen. Uses a Xenon tube and has an amber coloured dome. Separate fixing base is included so unit can be put away if desirable. Price £5. Order Ref: 5P267.

**MOST USEFUL POWER SUPPLY**. Rated at 9V 1A, this plus into a 13A socket, is really nicely boxed. £2. Order Ref: 2P733.

**MOTOR SPEED CONTROLLER**. These are suitable for D.C. motors for voltages up to 12V and any power up to 1/6hp. They reduce the speed by intermittent full voltage pulses so there should be no loss of power. In kit form these are £12. Order Ref: 12P34. Or made up and tested, £20. Order Ref: 20P39.

**LARGE TYPE MICROSWITCH** with 2in. lever, changeover contacts rated at 15A at 250V, 2 for £1. Order Ref: 1/2R7.

**BALANCE ASSEMBLY KITS**. Japanese made, when assembled ideal for chemical experiments, complete with tweezers and 6 weights 0.5 to 5 grams. Price £2. Order Ref: 2P44.

**CYCLE LAMP BARGAIN**. You can have 100 6V 0.5A MES bulbs for just £2.50 or 1,000 for £20. They are beautifully made, slightly larger than the standard 6.3V pilot bulb so they would be ideal for making displays for night lights and similar applications.

**SOLDERING IRON**, super mains powered with long-life ceramic element, heavy duty 40W for the extra special job, complete with plated wire stand and 245mm lead, £3. Order Ref: 3P221.

**TWO MORE POST OFFICE INSTRUMENTS**. Both instruments contain lots of useful parts, including sub-mini toggle switch sold by many at £1 each. They are both in extremely nice cases, with battery compartment and flexible carrying handles, so if you don't need the instruments themselves, the case may be just right for a project you have in mind.

The first is **Oscillator 87F**. This has an output, continuous or interrupted, of 1kHz. It is in a plastic box size 115mm wide, 145mm high and 50mm deep. Price only £1. Order Ref: 7R1.

The other is **Amplifier Ref. No. 109G**. This is in a case size 80mm wide, 130mm high and 35mm deep. Price £1. Order Ref: 7R2.

**HEAVY DUTY POT**. Rated at 25W, this is 20 ohm resistance so it could be just right for speed controlling a d.c. motor or device or to control the output of a high current amplifier. Price £1. Order Ref: 1/3L1.

## RELAYS

We have thousands of relays of various sorts in stock, so if you need anything special give us a ring. A few new ones that have just arrived are special in that they are plug-in and come complete with a special base which enables you to check voltages of connections of it without having to go underneath. We have 6 different types with varying coil voltages and contact arrangements. All contacts are rated at 10A 250V AC.

Coil Voltage	Contacts	Price	Order Ref:
12V DC	4-pole changeover	£2.00	FR10
24V DC	2-pole changeover	£1.50	FR12
24V DC	4-pole changeover	£2.00	FR13
240V AC	1-pole changeover	£1.50	FR14
240V AC	4-pole changeover	£2.00	FR15

Prices include base

**MINI POWER RELAYS**. For p.c.b. mounting, size 28mm x 25mm x 12mm, all have 16A changeover contacts for up to 250V. Four versions available, they all look the same but have different coils:

6V Order Ref: FR17  
12V Order Ref: FR18  
24V Order Ref: FR19  
48V Order Ref: FR20

Price £1 each less 10% if ordered in quantities of 10, same or mixed values.

**NOT MUCH BIGGER THAN AN OXO CUBE**. Another relay just arrived is extra small with a 12V coil and 6A changeover contacts. It is sealed so it can be mounted in any position or on a p.c.b. Price 75p each, 10 for £6 or 100 for £50. Order Ref: FR16.

**RECHARGEABLE NICAD BATTERIES**. AA size, 25p each, which is a real bargain considering many firms charge as much as £2 each. These are in packs of 10, coupled together with an output lead so are a 12V unit but easily dividable into 2 x 6V or 10 x 1.2V. £2.50 per pack, 10 packs for £25 including carriage. Order Ref: 2.5P34.

**BIG POWER RELAY**. These are open type fixed by screws into the threaded base. Made by Omron, their ref: MM4. These have 4 sets of 25A changeover contacts. The coil is operated by 50V AC or 24V DC, price £6. Order Ref: 6P.

**SIMILAR RELAY** but smaller and with only 2 sets of 25A changeover contacts. Coil voltage 24V DC, 50V AC, £4. Order Ref: 4P.

**BIG POWER LATCHING RELAY**. Again by Omron, their ref: MM2K. This looks like a double relay, one on top of the other. The bottom one has double-pole 20A changeover contacts. The top one has no contacts but when energised it will lock the lower relay either on or off depending on how it is set. Price £6. Order Ref: 6P.

## BUY ONE GET ONE FREE

**ULTRASONIC MOVEMENT DETECTOR**. Nicely cased, free standing has internal alarm which can be silenced. Also has connections for external speaker or light. Price £10. Order Ref: 10P154.

**CASED POWER SUPPLIES** which, with a few small extra components and a bit of modifying, would give 12V at 10A. Originally £9.50 each, now 2 for £9.50. Order Ref: 9.5P4.

**3-OCTAVE KEYBOARDS** with piano size keys, brand new, previous price £9.50, now 2 for the price of one. Order Ref: 9.5P5.

**1.5V-6V MOTOR WITH GEARBOX**. Motor is mounted on the gearbox which has interchangeable gears giving a range of speeds and motor torques. Comes with full instructions for changing gears and calculating speeds, £7. Order Ref: 7P26.

**MINI BLOWER HEATER**. 1kW, ideal for under desk or airing cupboard, etc., needs only a simple mounting frame, price £5. Order Ref: 5P23.

## TERMS

Send cash, PO, cheque or quote credit card number - orders under £25 add £4.50 service charge.

**J & N FACTORS**  
Pilgrim Works (Dept. E.E.)  
Stairbridge Lane, Bolney  
Sussex RH17 5PA.  
Telephone: 01444 881965  
Email: jnfactors@aol.com



**T & M EQUIPMENT**

**ralfe electronics** *exclusively* professional T&M  
 Unit 1, Olds Close, Olds Approach • WATFORD Herts  
 WD1 8RU • ENGLAND  
 Tel (+44) 0 1923 721396 • Fax (+44) 0 1923 721402

**AGILENT TECHNOLOGIES**

**AGILENT TECHNOLOGIES**  
 (HEWLETT PACKARD)

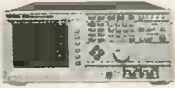

8714ES/100 3GHz network analyser, option 100 (fault location) (List over £18000) £12500.  
 8653ES network analyser with 006 & 010 (6GHz + time-domain options) (list £32k) £20000  
*All above supplied with new Agilent calibration & 1 year warranty.*

EST  
45  
YRS

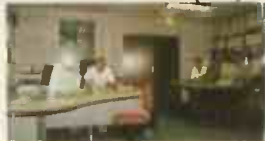

8712ET 1.3GHz network analyser (list £8800) £5500  
 16534A digitising oscilloscope card £2500  
 16702A logic analyser system mainframe (£8k5) £4000  
 33120A 15MHz function generator £850

**AGILENT TECHNOLOGIES (HEWLETT PACKARD) an**  
**'as new condition' 8722ET 50mhz - 40GHz**  
**NETWORK ANALYSER with /010 & 1D5**  
**Options (time-domain & high-stability).**  
**Current list is over £58k, asking £40,000**  
**With new Agilent calibration & 1 year warranty.**



*All equipment sold calibration-checked by independent laboratories and carries un-conditional refund and 90-day guarantees.*

**TEST EQUIPMENT WANTED.**

**TOP PRICES PAID FOR PROFESSIONAL HIGH-END UNITS**  
**AGILENT TECHNOLOGY SPECIALISTS.**  
**FOR COMPLETE STOCK LISTING PLEASE CHECK OUR WEBSITE**  
**www.ralfe-electronics.co.uk**

- 377188 communications analyser /001/12/106/200/602 (<£49k) £15000
- 37724A / 37776A SDH/PDH test set with optical (131nm) plug-in £2000
- 4396B /010/1D6/ABA network / spectrum/impedance analyser (>25k) £17500
- 53310A modulation analyser /01/030 (>10k) £5000
- 6623A quad output power supply unit £850
- 85053B 3.5mm verification kit £2000
- 85056D 2.4mm economy calibration kit (list £4904) £2500
- 85132F 7mm to 3.5mm flexible test port cable set (list £2862) £1750
- 85133F 2.4mm flexible test port cable set (list 4249) £2500
- 8714ET/100 3GHz network analyser (£13k) £8500
- 89441A 2.65GHz vector signal analyser, many options listing at >50k 2 in Stock £call
- 8164A lightwave measurement system with 81680A / 072 tunable laser module £20000
- 8657B synthesised signal generator 0.1 - 2080MHz £4000
- 8903B /10/51 audio analyser £2000
- 86142B /004/006 optical spectrum analyser (>£37k) £20000
- 86100A infinium oscilloscope mainframe £7500
- 8904A function generator £1000
- E8358A 300kHz - 9GHz network analyser (48k) £27500
- E4432B 250kHz-3GHz signal gen with /1E5/UN5/UN7/UN8/UND (£26k) £16000
- E4437B 250kHz-4 GHz signal gen with UN8/UN9/UND (27k) £17500
- E4407B /1DN/1DR/1DS/225/44H/45D/AYT/B7K/BAA 26GHz spectrum an (£28k) £17500
- E5200A broadband service analyser, options /02/051/122/122/138/138/139/139 £5000
- J2171A ethernet interface module £1500
- J3458A fast ethernet lanprobe option 201 OR 202 and ANS £2000
- J3911A multiprot token-ring Lanprobe £2000
- J3914A E1 WanProbe £2000
- J3921A E3 ATM probe £6500
- J3935A Telegra D analyser /201 / 202 options (list £13250) £6500
- J3972A 3c / STM-1 performance enhanced ATM probe £6500
- N8973A 4GHz noise figure analyser (17k) £12500



Certificate No.: 95/013

**ISO9002 ACCREDITED STOCKIST**  
**MEASUREMENT & TEST EQUIPMENT**

**SPECIAL OFFERS**



TEKTRONIX 2445A 4 Ch 150MHz Delay, Cursors etc. **ONLY £425**  
 Supplied with 2 Tektronix probes  
 TEKTRONIX 2332 Digital Storage Scope, Dual Trace 100 M/S with probes ..... £525  
 H.P. 54501A Digitizing Oscilloscope 100MHz, 4Ch. £425  
 H.P. 3312A Fun Gen 0.1Hz-13MHz AM/FM Sweep / Tri / Gate / Burst etc. £300  
 FARNELL Duel PSU XA35-2T 0-35V 0-2A Twice QMD LCO Display ..... £180  
 CIRRUS CHL254 Sound Level Meter with Calibrator 80-120dB, LEO ..... £150  
 EDDYSTONE 1002 Receiver 150kHz-30MHz + Broadcast FM ..... Unused £125  
 FARNELL AMM255 Automatic Mod Meter 1.5MHz-26Hz ..... Unused £300  
 FARNELL DSG1 Low Frequency Syn Sig Gen 0.0001Hz to 99.00kHz, Low Distortion TTL / Square / Pulse Outputs etc. £95  
 FLUKE 8050A Handheld True RMS DMM 4 1/2 digit. As new £150. Used £95

H.P. 3310A Fun Gen 0.005Hz-5MHz Sine / Sq / Tri / Ramp / Pulse ..... £125  
 FARNELL LFM4 Sine/Sq Oscillator 10Hz-1MHz low distortion, TTL Output, Amplitude Meter ..... £125  
 H.P. 545A Logic Probe with 546A Logic Pulsar and 547A Current Tracer ..... £90  
 FLUKE 77 Multimeter 3 1/2 digit Handheld ..... £60  
 FLUKE 77 Serles 11 ..... £70  
 HEME 1000 LCO Clamp Meter 00-1030A. In Carrying Case ..... £60

**RACAL 9008 AUTOMATIC MODULATION METER AM/FM 1.5MHz-2GHz**  
**ONLY £95**

H.P. 8494A Attenuator DC-4GHz 0-110dB NISMA £250  
 H.P. 8492A Attenuator DC-18GHz 0-65dB APC7 £95  
 MANY OTHER ATTENUATORS, LOADS, COUPLERS etc AVAILABLE

**DATRON 1061 HIGH QUALITY 5 1/2 DIGIT BENCH MULTIMETER**  
 True RMS/4 wire Res/Current Converter/IEEE **£150**

**MARCONI 2019A**



**AM/FM synthesised signal generator 80kHz-1040kHz**  
**NOW ONLY £400**

MARCONI 893C AF Power Meter, Sinad Measurement Unused ..... £100  
 Used ..... £60  
 MARCONI 893B - No Sinad ..... £30  
 MARCONI 2610 True RMS Voltmeter Autorangin 5Hz-25MHz ..... £195  
 GOULD J38 Sine/Sq Osc. 10Hz-100kHz. Low dist. £75-£125  
 AVO 8 Mk6 In Ever Ready Case, with leads etc ..... £80  
 Others Avos ..... from £50  
 GOODWILL GV7427 Dual Ch AC Millivoltmeter 10mV-300V in 12 Ranges Freq 10Hz-1MHz ..... £100-£125  
 SOLARTRON 7150 DMM 6 1/2 digit True RMS - IEEE £95-£150  
 SOLARTRON 7150 Plus ..... £200  
 RACAL TRUE RMS VOLTMETERS  
 9300 5Hz-20MHz usable to 60MHz, 10V-316V ..... £95  
 9300B Version ..... £150  
 9301/9302 RF Version to 1.5GHz from ..... £200-£300  
 HIGH QUALITY RACAL COUNTERS  
 9904 Universal Timer Counter, 50MHz ..... £75  
 9916 Counter, 10Hz-520MHz ..... £50  
 9918 Counter, 10Hz-560MHz, 9-digit ..... £50

**SOLARTRON 7045 BENCH MULTIMETER**  
 4 1/2 digit BRIGHT LED WITH LEADS **ONLY £30**

**IT'S SO CHEAP YOU SHOULD HAVE IT AS A SPARE**

HUNTRON TRACKER Model 1000 ..... £125  
 H.P. 5315A Universal Counter, 1GHz, 2-ch ..... £80  
 FLUKE 8050A DMM 4 1/2 digit 2A True RMS ..... £75  
 FLUKE 8010A DMM 3 1/2 digit 10A ..... £50  
 MARCONI TF2015 AM/FM sig gen, 10-520MHz ..... £175  
 RACAL 9008 Auto Mod Meter, 1.5MHz-2GHz ..... £200  
 LEVELL TG200DMP RC Oscillator, 1Hz-1MHz ..... £50  
 Sine/Sq. Meter, battery operated (batts. not supplied)

**TIME 1051 Low Ohm Res Box**  
 0.01ohm to 1M Ohm in 0.01ohm steps. Unused **£100**

**GOULD OS 300 OSCILLOSCOPE**

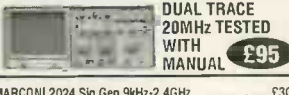

**DUAL TRACE 20MHz TESTED WITH MANUAL £95**

MARCONI 2024 Sig Gen 9kHz-2.4GHz ..... £3000  
 MARCONI 2022E Synthesised AM/FM Sig Gen...£2525-£750  
 10kHz-1.01GHz LCD Display etc  
 H.P. 8657A Synthesised 2-18GHz Sig Gen ..... £4000  
 H.P. 8657A Synthesised 100kHz-1040MHz Sig Gen ..... £2000  
 H.P. 8656B Synthesised 100kHz-990MHz Sig Gen ..... £1350  
 H.P. 8656A Synthesised 100kHz-990MHz Sig Gen ..... £995  
 H.P. 8640A AM/FM 500kHz-1024MHz Sig Gen ..... £400  
 H.P. 8640A AM/FM 500kHz-512MHz Sig Gen ..... £250  
 PHILIPS PM5328 100kHz-180MHz with 200MHz Sig Gen Freq Counter IEEE ..... £550  
 RACAL 9081 Synth AM/FM Sig Gen 5-520MHz ..... £250  
 H.P. 3325A Synth Function Gen 21MHz ..... £600  
 MARCONI 6500 Amplitude Analyser ..... £1500  
 H.P. 4275A LCR Meter 10kHz-10MHz ..... £2750  
 H.P. 9303A Distortion Analyser ..... £1000  
 WAYNE KERR 3245 Inductance Analyser ..... £2000  
 H.P. 8112A Pulse Generator 50MHz ..... £1250  
 DATRON Autocal Multimeter 5 1/2-7 1/2 digit. 1065/1061A/1071 ..... from £300-£600  
 MARCONI 2440 Frequency Counter 20GHz ..... £1000  
 H.P. 5350B Frequency Counter 20GHz ..... £2000  
 H.P. 5342A 10Hz-18GHz Frequency Counter ..... £800  
 B&K Accelerometer type 4366 ..... £300  
 H.P. 11692D Dual Directional Coupler 2MHz-18GHz ..... £1800  
 H.P. 11691D Dual Directional Coupler 2MHz-18GHz ..... £1250  
 TEKTRONIX P6109B Probe 100MHz Readout. Unused. £60  
 TEKTRONIX P6106A Probe 250MHz Readout. Unused. £85  
 H.P. Logic Analyser 80 Channel ..... £1000  
 MARCONI 2305 Mod meter, 500kHz-2GHz ..... £750

**RHODE & SCHWARZ APN 62 SYNTHESISED 1Hz-260kHz SIGNAL GENERATOR. BALANCED/UN-BALANCED OUTPUT. LCD DISPLAY £425**

H.P. 6012B DC PSU 0-50V, 0-50A 1000W ..... £1000  
 FARNELL AP60/50 1kW Autoranging ..... £1000  
 FARNELL H60/50 0-60V, 0-50A ..... £750  
 FARNELL H60/25 0-60V, 0-25A ..... £400  
 Power Supply HPS3010 0-30V, 0-10A ..... £120  
 FARNELL L30-2 0-30V, 0-2A ..... £80  
 FARNELL L30-1 0-30V, 0-1A ..... £60  
 Many other Power Supplies available  
 Isolating Transformer 240V In/Out 500VA ..... £40

**PORTABLE APPLIANCE TESTER MEGGER PAT2 Only £180**

**RADIO COMMUNICATIONS TEST SETS**  
 MARCONI 2955/2955A ..... from £1500  
 SCHLUMBERGER 4040 ..... £900

**SPECTRUM ANALYSERS**

ADVANTEST R4131B 10kHz-3.6GHz Synth ..... £3500  
 H.P. 8591E 1MHz-1.8GHz 75 Ohm ..... £4500  
 EATON/ALTECH 757 0.001-22GHz ..... £1500  
 H.P. 8558B with Main frame 100kHz-1500MHz £1250  
 H.P. 853A (Dig Frame) with 8559A 100kHz-21GHz ..... £2250  
 H.P. 3580A Audio Analyser 5Hz-50kHz. As new £1000  
 B & K 2033R Signal Analyser ..... £1500  
 H.P. 182 with 8557 10kHz-350MHz ..... £500  
 MARCONI 2370 30Hz-110MHz ..... from £500  
 HP141 Systems 8553 1kHz-110MHz from ..... £500  
 8554 500kHz-1250MHz from £750; 8555 10MHz-18GHz ..... from £1000  
 H.P. 5372A Frequency & Time Interval Analyser £2250

**OSCILLOSCOPES**

TEKTRONIX TDS380 Dual Trace 400MHz 2G/S ..... £2000  
 TEKTRONIX TDS380 Dual Trace 400MHz 1G/S ..... Unused £1500  
 TEKTRONIX TD5320 Dual Trace 100MHz 500M/S ..... £1200  
 TEKTRONIX TDS310 Dual Trace 50MHz 200M/S £950  
 LECROY 9400A Dual Trace 175MHz 5G/S ..... £1500  
 TEKTRONIX TAS485 4 Ch 200MHz 1G/S ..... Unused £900  
 TEKTRONIX TH5720A Dual Trace L.C.D. 100MHz 500M/S ..... Unused £900  
 HITACHI VC6523 Dual Trace, 20MHz, 20M/S Delay Cursor, etc ..... Unused £600  
 PHILIPS PM3092 2+2 Ch 200MHz. Delay etc £800 ..... As new £950  
 PHILIPS PM3082 2+2 Ch 100MHz. Delay etc £700 ..... As new £800  
 TEK TAS465 Dual Trace 100MHz. Delay ..... £750  
 TEK 2465B 4 Ch 400MHz. Delay Curs ..... £1500  
 TEK 2465 4 Ch 300MHz. Delay Curs ..... £900  
 TEK 2445A/B 4Ch 150MHz. Delay etc ..... £500-£900  
 TEK 468 Dig Storage. Dual 100MHz Delay ..... £450  
 TEK 466 Analogue Storage. Dual 100MHz ..... £250  
 TEK 485 Dual Trace 350MHz. Delay ..... £550  
 TEK 475 Dual Trace 200 MHz. Delay ..... £400  
 TEK 465B Dual Trace 100MHz. Delay ..... £325  
 PHILIPS PM3217 Dual Trace 50MHz Delay. £200-£250  
 GOULD OS1100 Dual Trace 30MHz. Delay ..... £200  
 HAMEG HM303.4 Dual Trace 30MHz ..... £325  
 HAMEG HM303 Dual Trace 30MHz ..... £300  
 HAMEG HM203.7 Dual Trace 20MHz ..... £250  
 FARNELL DTV20 Dual Trace 20MHz ..... £180  
 MANY OTHER OSCILLOSCOPES AVAILABLE

**RACAL RECEIVER RA1772**  
 50kHz-30MHz, LED display. Basically working **£250**

**STEWART OF READING**  
 110 WYKHAM ROAD, READING, BERKS RG6 1PL  
 Telephone: (0118) 9268041 Fax: (0118) 9351696  
 Callers welcome 9am-5.30pm Monday to Friday (other times by arrangement)

**USED EQUIPMENT - GUARANTEED. Manuals supplied**  
 This is VERY SMALL SAMPLE OF STOCK. SAE or telephone for lists. Please check availability before ordering. CARRIAGE all units £16. VAT to be added to total of goods and carriage.

As an advertiser you can be certain that your sales message is going to be read by decision-making electronics professionals with the power to purchase your products.

# Service Link

The pre-paid rate for semi-display setting is £17 per single column centimetre (maximum 4cm). Box number £22 extra. All prices plus 17½% VAT. All cheques, postal orders etc to be made payable to Cumulus Business Media. Advertisements together with remittance should be sent to Electronics World Classified, Cumulus Business Media, Anne Boleyn House, 9-13 Ewell Road, Cheam, Surrey SM3 8DZ.  
Tel: 020 8722 6028. Fax: 020 8770 2016.

## ARTICLES WANTED

### BEST CASH PRICES PAID

For all valves KT88 PX4 and other audio types

Wide range of valves and CRT stocked

Tel: 01403 784961

Minimum Order UK - £100+VAT+Freight

Billington Export Ltd. Fax: 01403 783519

Email: sales@bel-tubes.co.uk  
Sussex RH14 9EZ

Visitors by appointment

### Rack Enclosures

New and Used - most sizes  
16U to 50U side and rear panels  
mains distribution  
19" Panel mounts  
optima eurocraft

Prices from £45 + vat

### M&B Radio

86 Bishopsgate Street, Leeds LS1 4BB  
Tel. 0113 2702114 Fax. 0113 2426881

## MISC

### TOP PRICES PAID

For all your valves, tubes, semi conductors and ICs.

### Langrex Supplies Limited

1 Mayo Road, Croydon, Surrey CR0 2QP  
TEL: 020 8684 1166 FAX: 020 8684 3056

### DIGITAL OSCILLOSCOPE

1GHz sampling rate 300MHz with internal plotter.  
As new with service manual and four probes.

£850

Another portable digital oscilloscope, same features as above but 50MHz bandwidth.

£450 only

Tel: 020 8591 0572

50 Harbour Road, Barking, Essex TG11 8RL

## RECRUITMENT

### ELECTRONIC DESIGN ENGINEER

REQUIRED BY SMALL & WELL ESTABLISHED PROFESSIONAL AUDIO BROADCAST EQUIPMENT MANUFACTURER

To design analogue/ digital products, from initial concept, to prototype manufacture. Including circuit design, pcb/ panel layout plus writing software for micro controllers & other digital devices.

Proven ability is more important than qualifications.

This position is located at our works in Maidstone.

Please send CV either to [gavin@glenound.co.uk](mailto:gavin@glenound.co.uk) or post to: Gavin Davis, Glenound Electronics Ltd, Brooks Place, Maidstone, Kent ME14 1HE.

Tel: 01622 753662

## SERVICES

**PCBs** Conv/PTH/Multi-Layer/Flexible • UK & Far East production  
• CAD Layout • Electronic Design • Assembly (prototype & production)  
• SMD m/c assy @ 18,500 cps/hr

Deliveries from

**24 Hrs**

Prototype PTH PCBs from just **£40.00**

Tel: 01635 40347

Newbury Electronics Ltd  
Faraday Road Newbury Berks RG14 2AD  
Fax: 01635 36143  
e-mail: [circuits@newbury.tcom.co.uk](mailto:circuits@newbury.tcom.co.uk)  
<http://www.newburyelectronics.co.uk>

Visit

[www.pcbtrain.com](http://www.pcbtrain.com)

The low cost source for prototype PCBs from 1 to 6 layers

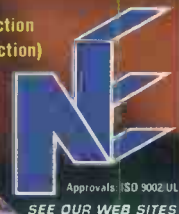

## SURPLUS WANTED

WE BUY: ICs, Memory, Relays, Caps, PSUs, Semiconductors, Populated Boards, Computers + Test Equipment

**ANYTHING CONSIDERED**

For our wide range of Semiconductor + Passives List, please ring, fax or email

### MAIL ELECTRONICS

TEL: 0161-761 4520 / FAX: 0161-763 6863

EMAIL: [andrew@mailelectronics.com](mailto:andrew@mailelectronics.com)

[www.mailelectronics.com](http://www.mailelectronics.com)

## FOR SALE

### Test Equipment



Service Manuals.

Contact

[www.cooke-int.com](http://www.cooke-int.com)

Tel:

+44 01243 55 55 90

### RF DESIGN SERVICES

All aspects of RF hardware development considered from concept to production.

WATERBEACH ELECTRONICS

[www.rlover.dial.pipex.com](http://www.rlover.dial.pipex.com)

TEL: 01223 862550

FAX: 01223 440853

### From Concept To Production

48 HOUR SERVICE

Electronic design and manufacturing services for the new millennium:

- Embedded monitoring & control
- PSTN telephones and test equipment
- Datacom/interfacing, line driving etc.
- Switch Mode & linear PSU and battery management
- Gas detection systems
- Printed Circuit Board design
- Technical documentation, schematic layout & language translation
- Wireless telemetry systems
- Audio & Video processing
- GSM telemetry via SMS or data (TCP/IP)
- DVD player control systems
- GPS positioning systems
- Specialist cable looms
- Small, medium & large scale manufacturing

Email: [sales@designersystems.co.uk](mailto:sales@designersystems.co.uk)

Tel/Fax: +44 (0) 1872 223306



**Designer Systems**  
Design & manufacturing in the UK

for more information see our web site @ <http://www.designersystems.co.uk>

### PRINTED CIRCUIT BOARDS

DESIGNED & MANUFACTURED **agar** Circuits  
• Prototype or production quantities  
• Fast turnaround available  
• PCBs designed from circuit diagrams  
• Almost all computer files accepted  
• PCB assembly - mechanical assembly  
• Full product design-manufacture-test-repair  
Unit 5, East Belfast Enterprise Park  
308 Albertbridge Rd, Belfast BT5 4GX  
TEL 028 9073 8897 FAX 028 9073 1802  
[agar@argonet.co.uk](http://agar@argonet.co.uk)

### POWER SUPPLY DESIGN

Switched Mode PSU  
Power Factor Correction  
designed to your specification

Tel/Fax: 01243 842520

e-mail: [eugen\\_kus@cix.co.uk](mailto:eugen_kus@cix.co.uk)

Lomond Electronic Services

# SMART CARD SOLUTIONS

Crownhill Associates  
smart electronic solutions



TOOLBOX

## ChipDrive Starter pack

ChipDrive Micro - serial port card-terminal  
Samples of Smart cards (6 cards)  
Source code examples on CD ROM  
(VB3,4,5,6, Delphi & C)  
Windows API Description, Windows DLL  
Documentation on CD ROM (PDF format)

£69.95  
+vat

SmartCard  
Programmiers  
from £9.99

29.95  
+vat

## SIM Card Editor for Mobile Phones

This advanced editor allows the user to modify, copy and print data held on any GSM SIM card. No longer do you have to battle with complicated programming sequences on the numeric keypad of your mobile phone. Simply connect the SIM card READER WRITER to your PC, install the easy to use software to:

- View and Print a detailed card profile
- Edit, Delete or Add phone book entries
- Edit, Delete or Add SMS messages
- PIN administration. Enable and Up-Date PIN1/2, unlock PIN's, Display the error counter for each PIN
- Archive SIM Card data to hard drive, copy Save and restore complete card data sets.
- Copy SIM card data from card to card
- Charge Control. set up charge counter limit, display current charge value, setup displayed price per unit.
- View and change preferred service providers

Includes:  
SIM Card Reader Writer  
Mini SIM Adapter  
Software on CD-ROM  
Online user Guide and Help  
Requires Windows 95/98, NT, 2000 & Pentium Class PC

32, Broad Street, Ely  
Cambridge, CB7 4AH

Tel: +44 (0) 1353 666709  
Fax: +44 (0) 1353 666710

All prices exclude VAT postage and packing

Visit our web site: [www.crownhill.co.uk](http://www.crownhill.co.uk)

# TEST EQUIPMENT SOLUTIONS

**Quality Second User  
Test Equipment  
With 12 Month Warranty**

**The Industry's  
Most Competitive  
Test Equipment Rental Rates**

	Sale (GBP)	Rent (GBP)
<b>AMPLIFIERS</b>		
Amplifier Research 10W1000B 1GHz 10W RF Amplifier	3,950	150
Amplifier Research 1W1000 1GHz 1W RF Amplifier	1,350	65
<b>CALIBRATORS</b>		
Fluke 5100B 4.5 Digit DMM Calibrator	2,950	146
Fluke 5500A/SC600 Calibrator c/w 600MHz Scope Option	18,000	698
Keithley 220 Programmable Current Source	2,750	126
<b>COMPONENT ANALYSERS</b>		
HP 4084B / 85A / 85M Switching Matrix / Controller	3,950	169
HP 4191A 1000MHz Impedance Analyser	6,500	295
HP 4192A 13MHz Impedance Analyser	4,500	224
<b>DATACOMS</b>		
Fluke DSP4000 Cat 5 LAN Cable Tester	2,650	148
HP J2300C/221 WAN Internet Advisor	5,500	266
HP J3446C LAN Fast Ethernet Internet Advisor	8,500	328
Microtest PENTA SCANNER+ Cat 5 Cable Tester	1,250	51
<b>ELECTRICAL NOISE</b>		
HP 346A/001 18GHz N(m) Noise Source	1,150	45
HP 8970B/020 2GHz Noise Meter	8,500	316
<b>ELECTRICAL POWER</b>		
Seaward PAT1000S Portable Appliance Tester	450	16
Seaward PAT2000I Portable Appliance Tester	650	23
<b>EMC</b>		
Chase HFR2000 30MHz Measuring Receiver	1,450	52
Chase LFR1000 150KHz Interference Measuring Receiver	1,150	41
Chase MN2050 30MHz LISN	650	23
R&S EB100 20MHz-1000MHz EMC Test Receiver	2,950	126
R&S EP2100 Panoramic Display For EB100	950	38
Schaffner NSG200E EMC Mainframe	1,150	41
Various Schaffner EMC Plug In Modules (from)	1,150	41
<b>ENVIRONMENTAL</b>		
Bruel & Kjaer 2231 Sound Level Meter (inc BZ7110)	1,650	59
<b>FREQUENCY COUNTERS</b>		
EIP 578 26GHz Microwave Source Locking Counter	2,950	198
HP 53181A 225MHz 10 Digit RF Counter	895	62
HP 5343A 26.5GHz Frequency Counter	3,250	116
Marconi CPM46 46GHz Counter Power Meter	4,950	210
<b>FUNCTION GENERATORS</b>		
HP 33120A 15MHz Function/Arbitrary Waveform Generator	950	34
HP 8116A 50MHz Function Generator	2,950	106
Philips PMS193 50MHz Function Generator	1,250	45
Tektronix AWG2021/02/04 Dual Arbitrary Waveform Generator	13,950	542
<b>LOGIC ANALYSERS</b>		
HP 16500C Logic Analyser Mainframe	3,750	198
Various HP 165xx Logic Analyser Modules (from)	1,450	96
HP 1650A / 60 / 61 / 62 / 63 / 70 Logic Analysers (from)	1,150	98
<b>NETWORK ANALYSERS</b>		
Anritsu 5331A 3.3GHz Scalar Network Analyser	4,750	178
HP 35677A 200MHz 50 Ohm S Parameter Test Set	1,895	93
HP 3577A 5Hz-200MHz Network Analyser	4,750	32
HP 4195A Network/Spectrum Analyser	10,500	420
Various HP Calibration Kits (from)	1,150	41
HP 85046A 3GHz 50 Ohm S Parameter Test Set	3,750	131
HP 85047A 6GHz 50 Ohm S Parameter Test Set	5,500	168
HP 8720B/010 20GHz Vector Network Analyser	29,500	1,198
HP 8752A/003 3GHz T/R Network Analyser	7,500	298

	Sale (GBP)	Rent (GBP)
HP 8753B/006 6GHz Vector Network Analyser	8,500	358
HP 8753D 3GHz Vector Network Analyser (Inc S Param)	16,500	735
<b>OSCILLOSCOPES</b>		
HP 54111D 2 Channel 500MHz 2GS/s Digitising Scope	2,495	198
HP 54501A / 2A / 3A Digitising Scopes (from)	1,350	66
HP 54603B 2 Channel 60MHz 20MS/s Digitising Scope	1,350	48
Philips PM3295/40 2 Channel GPIB 350MHz Analog Scope	1,150	68
Tek 2440 2 Channel 300MHz 500MS/s Digitising Scope	2,250	81
Tek 2465 4 Channel 300MHz Analogue Scope	1,500	87
Tek A6302/TMS01/AMS03 Current Clamp System	750	32
Tek TDS320 / 350 / 380 / 420 / 460 / 540 Digitising Scopes (from)	1,150	86

**Should you choose to purchase any item you have on rent from us, we will refund 50% of the rental cost you have paid against our second user sale price, up to 90% of the sale price!!**

	Sale (GBP)	Rent (GBP)
<b>POWER METERS</b>		
HP 437B RF Power Meter	1,350	46
HP 438A Dual Channel RF Power Meter	1,950	98
Various HP 848x Sensors (from)	450	16
HP 8990A Peak Power Analyser	9,500	378
HP E4412A 10MHz-18GHz 100mW Power Sensor	750	26
HP E4418A Single Channel RF Power Meter	1,950	70
HP E4419A Dual Channel RF Power Meter	2,750	106
<b>POWER SUPPLIES</b>		
Various HP 66xx GPIB DC Power Supplies (from)	950	34
HP E3610A/0E3 15V 3A DC PSU	150	10
Hunting SERIES 250 50KV 5mA Power Supply	850	49
Various DC power Supplies (from)	100	10
<b>SIGNAL &amp; SPECTRUM ANALYSERS</b>		
Advantest R3361A 2.6GHz Spectrum Analyser (with T/gen)	6,950	269
Advantest R4131D 3.5GHz Spectrum Analyser	3,950	210
Advantest R9211A 100KHz Dual Channel FFT Analyser	3,950	210
Anritsu MS2601B/7 2.2GHz Spectrum Analyser	4,950	241
Anritsu MS2651B 3GHz Spectrum Analyser	4,500	231
Anritsu MS2661A 3GHz Spectrum Analyser	4,950	316
Anritsu MS610A/001 2GHz Spectrum Analyser	2,750	132
HP 3561A 100KHz Dynamic Signal Analyser	2,950	252
HP 3562A 100KHz 2 Channel Dynamic Signal Analyser	3,950	377
HP 35660A 102.5KHz 2 Channel Dynamic Signal Analyser	3,250	226
HP 70000 2.9GHz Spectrum Analyser System	1,000	36
HP 85024A 3GHz Active Probe	1,450	58
HP 8560A/002/H03 2.9GHz Spectrum Analyser	8,950	403
HP 8562A/001 22GHz Spectrum Analyser	13,500	553
HP 8563A 22GHz Spectrum Analyser	15,500	598
HP 8566B 22GHz Spectrum Analyser	10,950	578
HP 8590B/021 1.8GHz Spectrum Analyser	2,500	141
HP 8591A/004/021/101/102 1.8GHz Spectrum Analyser	4,950	198
HP 8592B 22GHz Spectrum Analyser	9,500	322
HP 8593A 22GHz Spectrum Analyser	13,500	485
HP 8594E/004/021/101/105 2.9GHz Spectrum Analyser	7,500	332
HP 8901A 1.3GHz Modulation Analyser	950	134

	Sale (GBP)	Rent (GBP)
HP 8903B/010/051 20Hz-100KHz Audio Analyser	2,450	134
Marconi 2380/83 4.2GHz Spectrum Analyser (no T/gen)	5,500	313
Tek 492P GPIB 21GHz Spectrum Analyser	4,950	198
Tek WM780V 50-75GHz Mixer Set	900	32
<b>SIGNAL GENERATORS</b>		
HP 83732B 20GHz Synthesised Signal Generator	16,500	666
HP 8642A/001 1GHz Synthesised Signal Generator	2,250	98
HP 8648C 9KHz-3.2GHz Synthesised Signal Generator	4,250	210
HP 8656B/001 1GHz Synthesised Signal Generator	1,500	115
HP 8657A/001 1GHz Synthesised Signal Generator	1,750	134
HP 8657B/001 2GHz Synthesised Signal Generator	4,950	198
HP 8665A/ 001/004 4.2GHz Signal Generator	26,500	1,123
HP 8672A 2-18GHz Synthesised Signal Generator	4,950	469
Marconi 2017 / 19 / 22 Signal Generators (from)	950	88
R & S SMY02 9KHz-2GHz Synthesised Signal Generator	4,650	198
<b>SWITCHES &amp; MULTIPLEXERS</b>		
HP 3480A Switch/Control Unit	250	12
Various HP 444xx Switch Cards (from)	75	10
Racal 1250 Switching System Mainframe	450	16
Various Racal Switching Cards (from)	350	29
<b>TELECOMS</b>		
Anritsu ME522A Transmission Analyser	7,950	332
Fireberd 6000A Communication Analyser	4,950	208
Various Fireberd Interfaces (from)	395	32
GN Nettest LITE 3000 2MBPS Error & Signalling Analyser	1,500	148
HP 3788A/001 2MBPS Error Performance Analyser	1,350	98
Marconi 2840A 2MB Handheld Transmission Analyser	1,500	89
Marconi TRITON Signalling Test Set	950	34
Trend AURORA PLUS Basic Rate ISDN Tester	350	32
TTC 147 2MBPS Handheld Communications Analyser	3,750	135
W & G PCM4 PCM Channel Measuring Set	12,500	498
W & G PFA-35 Digital Transmission Analyzer	3,950	162
<b>TV &amp; VIDEO</b>		
Minolta CA-100 CRT Colour Analyzer	2,650	95
Philips PMS418 TV Pattern Gen (various options, from)	2,150	126
Tek 1751 PAL Vectorscope	3,950	168
Tek VM700T Automatic Video Measurement Set	23,950	921
<b>WIRELESS</b>		
Anritsu ME4510B Digital Microwave System Analyser	13,950	568
HP 83220A/E Test Sets (various options, from)	2,500	188
HP 8920B 1GHz Radio Comms Test Set	6,950	357
HP 8922G/H/M/P GSM Radio Test Sets (various opts, from)	2,950	402
IFR 1200S 1GHz Radio Comms Test Set	4,950	323
Marconi 2945 / 55 / 65 Radio Comms Test Sets (from)	1,950	233
R & S CMD55 Radio Comms Test Set	19,500	789
R & S CMS50 / 52 Radio Comms Test Sets (from)	3,950	198
R & S CMTS4 / 55 / 56 / 84 Radio Comms Test Sets (from)	1,950	198
R & S CMTA54 / 84 Radio Comms Test Sets (from)	4,950	258
Racal 6103 GSM/DCS Digital Mobile Radio Test Set	7,500	270
Schlumberger 4015 1GHz Radio Comms Test Set	4,500	251
Schlumberger 4031 1GHz Radio Comms Test Set	3,500	188
W & G 4107 Mobilephone Tester	2,950	148

**If you don't see what you want, please CALL!**

See our extensive online catalogue at [www.TestEquipmentHQ.com](http://www.TestEquipmentHQ.com) Flexible commercial solutions available on all products.

Prices shown are for guidance in £UK and are exclusive of VAT. Rental prices are per week for a rental period of 1 month. Free carriage to UK mainland addresses. This is just a selection of the equipment we have available - if you don't see what you want, please call. All items supplied fully tested and refurbished. All manuals and accessories required for normal operation included. Certificate of Conformance supplied as standard; Certificate of Calibration available at additional cost. Test Equipment Solutions Terms Apply. E&OE.

**01753 59 6000  
fax: 01753 59 6001**

[www.TestEquipmentHQ.com](http://www.TestEquipmentHQ.com)  
email: [info@TestEquipmentHQ.com](mailto:info@TestEquipmentHQ.com)

**FREE**

Free Palm m100 shipped with every order over £10K

