

Radio & Electronics

The communications and electronics magazine **World**

**INERTIAL AND
DOPPLER RADAR
NAVIGATION SYSTEMS
AND R-NAV**

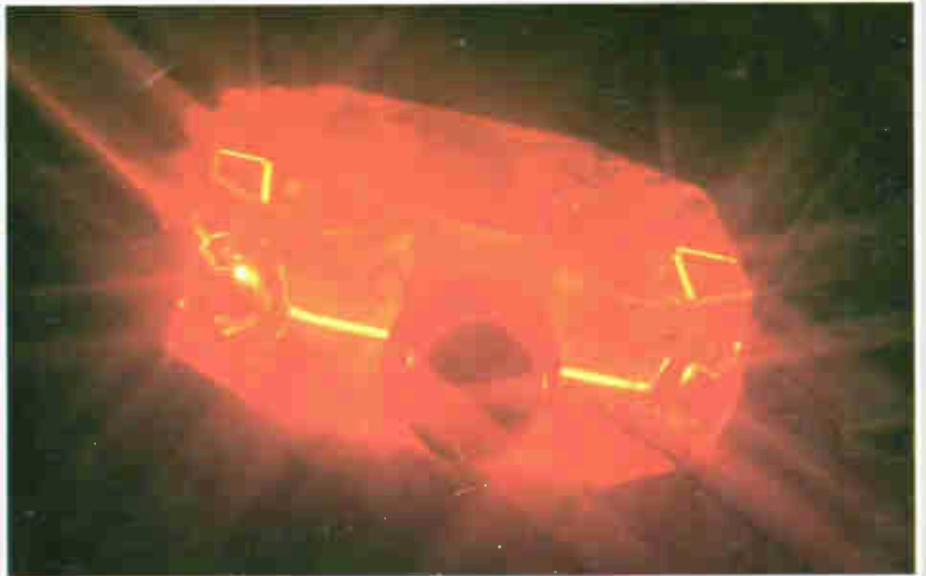

**ELECTRONIC
POWER CONTROL
DEVICES AND PRINCIPLES**

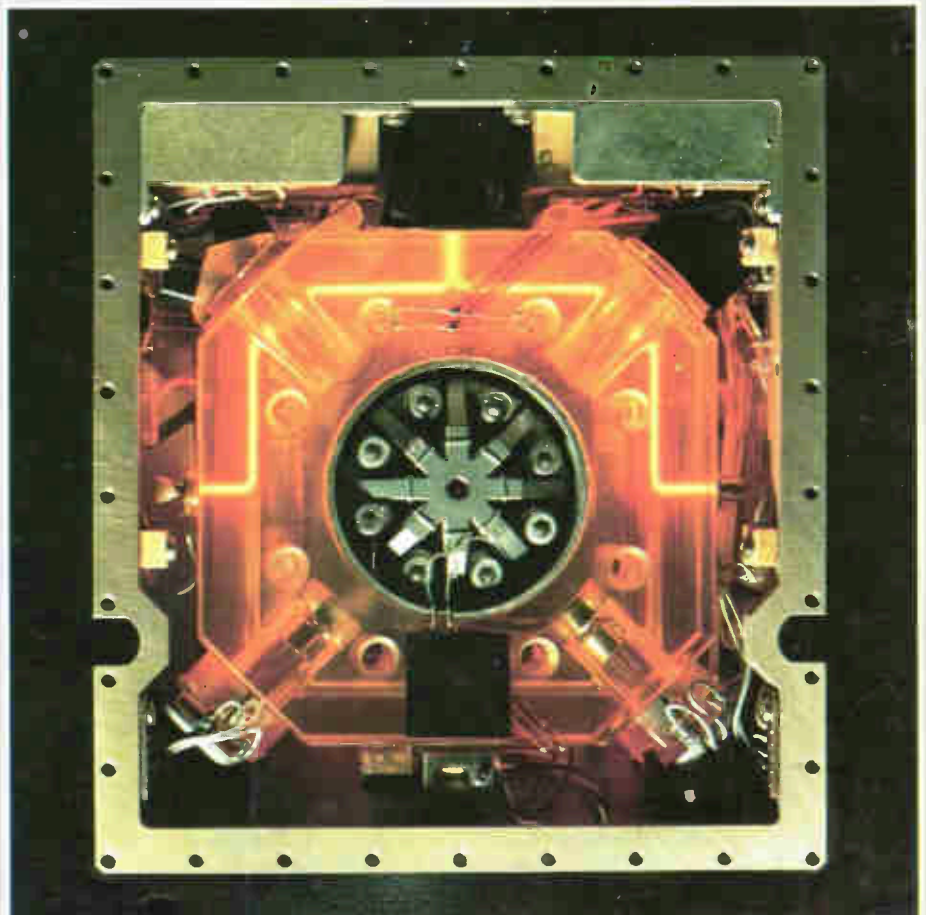

**SPECTRUM WATCH
FREE CLASSIFIED ADS**

<p>OSCILLOSCOPES</p> <p>TELEQUIPMENT D83. Dual Trace 50MHz Delay Sweep Large Tube..... £350</p> <p>COSSOR OSCILLOSCOPE CDU150. Dual trace 35MHz delay sweep. Dual state portable 8x10cm display. With manual..... now only £180 each</p> <p>Optional Front Protection Cover. Containing 2 Probes & Viewing hood..... £15</p> <p>S.E. LABS SM111 Dual Trace 10MHz Solid State Portable AC or External DC operation 8 x 10cm display with manual..... £150</p> <p>GOULD/ADVANCE OS255 Dual Trace 15MHz with manual..... £225</p> <p>ADVANCE OS250TV. Dual Trace 10MHz with manual..... £150</p> <p>SCOPEX 4D10A Dual Trace 10MHz. With manual..... £150</p> <p>TELEQUIPMENT S544A Single Trace 10MHz. Solid State with manual..... £90</p> <p>SCOPEX 456 Single Trace 6MHz with manual..... £85</p>	<p>SPECIAL OFFER at only £300 each</p> <p>Telequipment D755 (Nato approved version of D75). Dual trace. Delay sweep. 50MHz.</p> <p>TRIO RF SIGNAL GENERATOR type SG402 100KHz-30MHz. Unused (P&P £7)..... ONLY £75</p> <p>COLOUR BAR GENERATOR Type PAL MC101, 8 patterns, pocket size. Rechargeable batteries. Complete with battery charger/main adaptor. Unused (P&P £4)..... ONLY £90</p> <p>COLOUR BAR GENERATOR type PAL MC321 - 8 patterns, video/sound output. Unused (P&P £7)..... ONLY £175</p> <p>AVO TRANSISTOR ANALYSER MK2. CT446. Suitcase style. Complete with batteries and operating instructions (P&P £7)..... ONLY £25 each</p> <p>AVO VALVE TESTER CT160. Suitcase style. 22 bases (P&P £7)..... ONLY £25 each</p> <p>AVO TRANSISTOR ANALYSER MK2 (CT446) Suitcase style. Complete with batteries & operating instructions..... ONLY £35 each (P&P £7)</p> <p>MARCONI AM/FM Sig Gen TF1066B 10-470MHz..... £250</p> <p>MARCONI AM/FM Sig Gen TF995 range from..... £150</p> <p>FARNELL SINE/SQUARE type LFM2 1Hz-1MHz Compact..... £90</p> <p>ADVANCE SG62B AM 150KHz-220MHz..... £45</p>
<p>MULTIMETERS</p> <p>AVO 8 RANGE complete with batteries & leads from £50</p> <p>BLACK "Ever Ready" Case for Avos. Un-used (P&P £4)..... £30</p> <p>MARCONI AF power meter TF893A 20Hz-35KHz 20uW-10W. With manual (P&P £7)..... only £35</p> <p>MARCONI RF power meter TF1152A/1 DC-500MHz 0.5 to 25 watts 50ohm. With manual (P&P £7)..... only £45</p> <p>MARCONI ATTENUATOR TF2162 DC-1MHz 500ohm. 0-111dB in 0.1dB steps (P&P £7)..... £35</p> <p>HATFIELD ATTENUATOR DC-250MHz 50ohm 0-100dB (P&P £4)..... £40</p> <p>ADVANCE SG62B AM 150KHz-220MHz..... £45</p> <p>LABGEAR colour Bar Generator KG1. Test Patterns. (P&P £4)..... Only £40 each</p>	<p>NEW EQUIPMENT</p> <p>HAMEG OSCILLOSCOPE 604. Dual Trace 60MHz Delay Sweep. Component Tester + 2 probes..... £375</p> <p>HAMEG OSCILLOSCOPE 203.6. Dual Trace 20MHz. Component tester with 2 probes..... £214</p> <p>All Other Models Available</p> <p>BLACK STAR FREQUENCY COUNTERS (P&P £4)</p> <p>Meteor 100-100MHz..... £30</p> <p>Meteor 600-600MHz..... £125</p> <p>Meteor 1000-1GHz..... £175</p> <p>BLACK STAR JUPITOR 500 FUNCTION GENERATOR Sine/Square/Triangle. 0.1Hz-500KHz (P&P £4)..... £110</p> <p>Black Star Orion Pal TV/Video Colour Pattern Generator..... £195</p> <p>HUNG CHANG DMM 7030 3 1/2 digit. Handheld 28 ranges including 10 amp AC/DC 0.1%. Complete with Battery & Leads. (P&P £4)..... £35.50</p> <p>As above DMM 6010. 0.25%..... £35.50</p> <p>Carrying case for above £3</p> <p>OSCILLOSCOPE PROBES. Switched x 1; x 10 (P&P £2)..... £11</p>
<p>ISOLATING TRANSFORMER</p> <p>240V Out-500VA £15 (P&P £5); 100VA £5 (P&P £2)</p> <p>24V Out-500VA £8 (P&P £5); 200VA £4 (P&P £4).</p>	<p>STEPPING MOTORS</p> <p>Type 1. 200 Steps per rev 4 Phase (5 wire) 12/24V. Torque 25oz inch (will run on 5V with reduced torque)..... £15 ea</p> <p>Type 2. 8/12 Steps per rev. 3 Phase. 12/24V (will work on 5V)..... £3 ea</p> <p>Type 3. NORTH AMERICAN PHILIPS 24 Steps per rev. 4 wire 5V 3.3 amps 0-250rpm 0-200 PPS..... £5 ea</p> <p>Type 4. 200 Steps per rev. 120V (3 wire) Torque 25oz inch..... £4 ea</p> <p>Type 7. WARNER 24 Steps per rev. 3 Phase (6 wire). 28V. Holding Torque 45oz inch..... £5 ea</p>
<p>Used equipment - with 30 days guarantee. Manuals supplied if possible.</p> <p>This is a VERY SMALL STOCK. SAE or Telephone for Lists. Please check availability before ordering. CARRIAGE all units £16. VAT to be added to Total of Goods & Carriage. Callers welcome 9am to 5.30pm Mon-Fri (until 8pm Thurs).</p> <p>STEWART OF READING</p> <p>110 WYKEHAM ROAD, READING, BERKS RG6 1PL</p> <p>Telephone: 0734 68041. Fax: 0734 351696</p>	

TRAINEE RADIO OFFICERS



Are you looking for a secure shore-based job which offers a rewarding career in the forefront of modern Telecommunications technology... then consider joining GCHQ as a Trainee Radio Officer.

Training involves a 32 week residential course, (plus 6 weeks extra if you cannot touch type) after which you will be appointed RADIO OFFICER and undertake a variety of specialist duties covering the whole of the spectrum from DC to light.

We offer you: Job Security · Good Career prospects · Opportunities for Overseas Service · Attractive Salaries · and much more.

To be eligible you must hold or hope to obtain an MRGC or HNC in a Telecommunications subject with an ability to read Morse at 20 wpm. (City and Guilds 7777) at advanced level incorporating morse transcription would be advantageous. Anyone with a PMG, MPT or 2 years relevant radio operating experience is also eligible.

The Civil Service is an equal opportunity employer.

Salaries: Reviewed Annually, 1987/88 rates shown below:

Starting pay for trainees is age pointed to 21 years. For those aged 21 or over entry will be at £7,162. After Training an RO will start at £10,684 rising by 5 annual increments to £15,753 inclusive of shift and weekend working allowance

Write or telephone for an application form to:

GCHQ THE RECRUITMENT OFFICE, GCHQ, ROOM 3/1108
PRIORS ROAD, CHELTENHAM, GLOS GL52 5AJ
OR TELEPHONE (0242) 232912/3

PROFESSIONAL SURVEILLANCE EQUIPMENT KITS

- MTX** Micro-miniature VHF transmitter. The smallest kit on the market, measuring an incredible 17mm x 17mm including on-board mic. Super sensitive. Fully tuneable over FM band, 9V operation with range up to 1000m. **£10.95**
- VT500** High power version of the MTX with on-board PA stage providing 250mW of RF. Measures just 20mm x 40mm, power requirements 9-15V. Excellent sensitivity and stability. Fully tuneable over FM band. Ranges over 3000m can be expected. **£12.95**
- VOX75** Voice-activated transmitter. Variable sensitivity trigger level switches transmitter on when sounds are detected. Stays on for time delay variable between 1-20 sec. Fully tuneable output covers all FM band. Very sensitive and low standby current through CMOS circuitry. 9V operation, range up to 1000m. Measures 30mm x 40mm. **£13.95**
- CTX900** Sub-carrier scrambled transmitter. Audio is double modulated providing very secure transmissions. Any unauthorised listener will not be able to demodulate signal without DSX900 Decoder unit. Variable modulation on-board. Fully tuneable output covering FM band, 9V operation, range up to 1000m. Measures 30mm x 40mm. **£18.95**
- DSX900** Decoder unit for CTX900. Connects to earphone output of receiver to decramble signal from CTX900. Monitor using small speaker or headphones. Variable decode frequency on-board for best resolution. 9-12V operation. Measures 35mm x 50mm. **£17.95**
- TLX700** Micro size telephone transmitter. Connects onto line at any point and requires no batteries. Clearly transmits both sides of conversations on both incoming and outgoing calls. Undetectable by phone users. Fully tuneable output covering FM band. Range up to 1000m. Measures just 20mm x 20mm. **£8.95**
- ATR2** Micro size telephone recording unit. Connects onto line at any point and connects into ANY normal cassette recorder, standard or micro having MIC and REM sockets. Requires no batteries. Switches recorder on silently when phone is used for incoming or outgoing calls, switches off when phone replaces. Clearly records both sides of conversations. Undetectable by phone users. Measures 10mm x 35mm. **£10.95**
- XML900** RF Bug Detector/Locator. Wide band input circuitry detects presence of RF field and triggers flashing LED and piezo bleeper. Variable sensitivity enables source of transmission to be pinpointed to within 6 inches. Max sensitivity will detect MTX or similar transmitter at around 15-20 feet. 9V operation. Measures 55mm x 55mm. **£21.95**

All kits come fully documented with concise assembly and setting-up instructions, high quality fibreglass PCB and all components necessary to complete the module. All prices are inclusive but please add £1.50 to cover P&P. Orders over £50.00 post free. Please state requirements clearly and enclose cheque or PO to cover.

Phone orders on ACCESS or AMEX accepted. Tel: 0827 714476

NOTE: It is illegal to operate a transmitter in the UK without a licence
Send 9x4 SAE for full catalogue of these and other surveillance kits

**SUMA DESIGNS (Dept. REW), THE WORKSHOPS, 95 MAIN ROAD
BAXTERLEY, Nr ATHERSTONE, WARCS CV9 2LE. TEL: 0827 714476**

BI-PAK BARGAIN

FREE CATALOGUE



1988

Test Kits and Leads

FREE

Send a stamped addressed envelope or up to 50p in coins to cover handling to:

BI-PAK CATALOGUE
PO Box 33, Royston, Herts SG8 5DF
Please do not send cheques

SCANNERS

BEARCAT BY **uniden**



UBC 175XL



UBC 100XL
UBC 50XL
UBC 70XL

RAYCOM ARE TRADE AND RETAIL DISTRIBUTORS FOR THIS SUPERB RANGE OF QUALITY SCANNERS. THE POPULAR UBC 100XL HAND HELD HAS SOLD IN THOUSANDS, BUT IS NOW COMPLEMENTED BY THE UBC 70XL POCKET SIZED HANDHELD ALSO THE NEW COST EFFECTIVE UBC 50XL HANDHELD. SEE THE NEW MODELS IN OUR SHOWROOMS OR SEND A S.A.E. FOR DETAILS. FROM £95.00 + carriage

RAYCOM

COMMUNICATIONS SYSTEMS LTD

TEL: 021-544 6767

SUMMER SPECIAL OFFERS WHILE STOCKS LAST

Icom ICR7000 + Royal 1300	£899.00
Icom IC3200E 25W Dual Band Mobile	£399.00
BJ200 Mk2 Handheld AM/FM Scanner	£199.50
Sony ICF2001D SW Receiver plus Airband	£289.00
Sony ICF7600DS Super SW Receiver	£199.00

SCANNERS

YAESU FRG9600 from the company who specialises in fitting extra options, as supplied to Government departments and professional bodies. We also upgrade existing models, please call for more details, prices, delivery and information

Yaesu FRG9600 Basic Model Improved 'S' Meter + Sens.	£465.00
Yaesu FRG9600/RWC Mk2 60-950MHz 'N' Connector Fitted	£495.00
Yaesu FRG9600/RWC Mk3 HF 100kHz-950MHz plus Mk2 Spec.	£595.00
Yaesu FRG9600/RWC Mk5 HF 50kHz-950MHz Active Mixer	£625.00
Yaesu PAL Video Unit for above	£27.50
Icom ICR7000 25M-2GHz superb quality professional Rx	£859.00
Icom ICR7000/AH7000 Receiver plus Matching Discone	£937.50
Kenwood RZ 1 New 500kHz-950MHz Wide and Narrow AM/FM	POA
Fox VHF-UHF Multi Function Mobile Scanner FM only	£139.00
Uniden-Bearcat UBC 50XL VHF-UHF 10ch H/held Scanner	£95.00
Uniden-Bearcat UBC 70XL VHF-UHF 20ch. Miniature H/held	£179.00
Uniden-Bearcat UBC 100XL VHF-UHF-Airband H/held Scanner	£189.00
Uniden-Bearcat UBC 175XL VHF-UHF-Airband Desk-Top	£175.00
BJ200 Mk2 VHF-UHF-Airband-Military Airband H/held	£199.50
AOR 2002 25-550, 800-1300MHz Desk-Top/Mobile AM/FM	£469.00
Sony Air 7 Top Quality VHF-Airband Handheld Scanner	£245.00
Package deal on above Mk3/5 FRG9600 c/w AH7000 discone, G5RV, PA4 AC PSU, complete receiving station HF-UHF including delivery UK mainland. Add £100.00 to above price.	

PACKAGE DEAL AVAILABLE ON ALL MAKES. IF IT'S GOOD, WE STOCK IT!

A new concept in Amateur Radio . . . uniden 2830

It's here at last! A beautifully-made processor-controlled full feature 10w (20w PEP) multimode transceiver with LCD readout and all functions necessary to work DX with Sporadic E and in the forthcoming sunspot maxima and also for transverting to the VHF and UHF bands. Work out the facts . . . how much is a Two Metre Multimode? How much is the Uniden 2830 Ten Metre Multimode and a 2 metre transverter? With the Uniden 2830 you can have two bands for the price of one, with 10 watts on each band and all modes including CW. ★ S.A.E. for copy of Review.

- Features**
- ★ All modes, AM/FM/USB/LSB/CW
 - ★ LCD readout of frequency/functions
 - ★ CW with Sidetone
 - ★ FM bandwidth compatible with VHF/UHF
 - ★ 10Watts continuously variable o/p AM and FM
 - ★ Scanning feature, up and down steps on mic.
 - ★ Selectable frequency steps, 10kHz, 1kHz, 100Hz.
 - ★ Ten metre band selectable in 500kHz steps
 - ★ Build-in VSWR meter and protection circuit
 - ★ Superb receiver sensitivity $3\mu\text{V}$ FM

Just TEN of the many reasons for choosing the UNIDEN 2830

THIS PRODUCT IS EXCLUSIVE TO RAYCOM, WE ARE THE U.K. DISTRIBUTOR. WHOLESALE ENQUIRIES WELCOME

10 metre band amateur transceiver



£279.00
£10.00 post
and packing

Matching transverters
2M transverter £169.00
6M transverter £189.00
Package Deal: 2M + 2830 £399.00 Post £10

HANDHELDS

* = Extended Receiver coverage; available, call for details.

YAESU FT727R/FB4A 2.5W (5W) DUAL BANDER C/W CHRGR	£395.00
*YAESU FT23R/FB10 2.5W (5W) 2MTRS	£229.00
*YAESU FT73R/FB10 2.5W (5W) 70CMS C/W CHARGER	£259.00
*ICOM MICRO 2E 2.5W 2MTR HANDHELD WITH CHARGER	£209.00
CTE1600 (SAME AS ICOM IC2E) C/W NICAD CHARGER	£179.00

Many other types of handheld stocked, please enquire.

SHORT WAVE RECEIVERS

Yaesu FRG8800 Short Wave 100kHz-30MHz all Mode + Mem.	£589.00
Yaesu FRG8800/FRV8800 as above with VHF Conv. fitted	£679.00
Icom ICR-71 Top Grade Communications Receiver	£799.00
Sony PRO80 HF/VHF Handheld Scanner c/w accessories	£345.00
Sony 2001D Short Wave Airband Receiver	at £349.00
Sony SW1 Micro Short Wave Receiver	£249.00

Many more makes and models in stock, PLEASE CALL FOR PRICES. DELIVERY COSTS and any advise or information, or send large SAE (insured post and packing £10.00. Carrier £12.50).

MOBILES

YAESU FT211RH 45W 2MTR MOBILE WITH FREE 1/4 WAVE ANT	£299.00
YAESU FT212RH NEW 45W 2MTR MOBILE DVS FEATURE OPT	£349.00
*ICOM IC28E 2MTR 25W MOBILE WITH FREE 5'8 ANTENNA	£359.00
Alnico Dual Band ALD-24E	£445.00
ICOM IC48E 70cm 25W	£428.00
ICOM IC3200 Dual Band 25W	SPECIAL £399

Compare our prices!

Many other types and makes stocked, please enquire

PORTABLES

FT290RMK2 2.5W MULTIMODE STANDARD ACCESSORIES	£399.00
FT290RMK2 2.5 WATT M/M AS ABOVE C/W NICADS CHRGR	£425.00
FT290RMK2/FL2025 (STD) WITH 25W LINEAR AMPLIFIER	£489.00
FT690RMK2 6MTR 2.5W MULTIMODE STANDARD ACCES	£399.00
FT690RMK2 2.5W M/M AS ABOVE C/W NICADS CH	£425.00
FT790RMK2 NEW 70CM 2.5W MULTIMODE DUE OUT SOON	£499.00

ANTENNAS & ACCESSORIES

NOW AVAILABLE AT RAYCOM: CUSHCRAFT, BUTTERNUT, HY-GAIN ANTENNAS, JAYBEAM, TONNA, MET, HAM-M ROTATORS. Call for full details, prices, availability and delivery costs.

ICOM AH7000 SUPER 250-1300MHz DISCONE £79.50
G5RV HALF SIZE HF ANTENNA ready to use £16.50
G5RV FULL SIZE HF ANTENNA ready to use £18.50
G8KW-TYPE 7.1MHz TRAP DIPOLE KIT SO239 £24.50
G8KW-TYPE as above for use with 75 OHM £23.50
G8KW-TYPE 2X 7.1 TRAPS ONLY, LESS CABLE £9.95
RAYCOM AIRBAND-VHF SIX ELEMENT DISCONE £12.50
RAYCOM DISCONE VHF 60-600MHz 8E.SO239 £29.50
SUN K2G09 S2EM 5/8 MOBILE TILT-OVER 259 £14.50
RAYCOM CAST GUTTERMOUNT C/W SO239/COAX £8.50
GAMMA TWIN 2 METRE SLIM JIM KIT inc. instr. £14.50
RAYCOM/RWC HB9CV 2 METRE 2E MINI BEAM £12.50
RAYCOM/RWC HB9CV 70CM 2E MINI BEAM £8.95

The above popular products POST FREE. (UK mainland only)

YAESU FT 747GX

£649.00 including our FREE fitted MOD Board!

We improve the reciprocal mixing performance by up to 15dB which gives you receive performance of higher priced rigs! Only available from Raycom, buy it elsewhere if you want SECOND BEST! YAESU IS STILL BEST VALUE FOR MONEY!

ALL CURRENT YAESU AND ICOM HF RIGS STOCKED, CALL FOR A DEAL!

ROYAL 1300 WIDEBAND DISCONE

Following the huge success and popularity of the 25-1300MHz, wideband discone antenna - Icom AH 7000 & Welz - Diamond D109 with transmit facilities on VHF-UHF amateur bands, Raycom decided to persuade a UK manufacturer to make a "BRITISH COPY!" at a very competitive price!



COMPLETE WITH PROFESSIONAL CABLE & CONNECTORS AT ONLY £59.50 P&P £5.

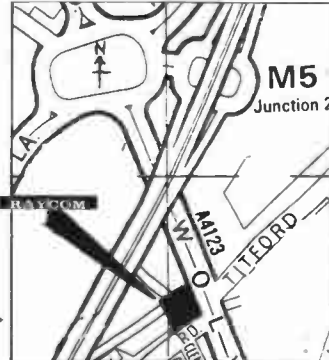

CALL IN, EASY TO GET TO, EASY PARKING

Opening hours 9am-5.30pm 6 days, late nights Thursday & Friday till 7pm. We stay open later!

ORDERING INFORMATION

ALL PRODUCTS WE ADVERTISE ARE NORMAL STOCK ITEMS. OUR NEW MAIL ORDER DEPARTMENT CAN NOW DESPATCH MANY ITEMS SAME DAY, BUT PLEASE ALLOW UP TO 14 DAYS. DELIVERY TIME IS SUBJECT TO CARRIAGE METHOD. IF ORDERING BY MAIL PLEASE INCLUDE CARRIAGE AND STATE YOUR DAYTIME TELEPHONE NUMBER. ALL PRODUCTS OVER £75.00 CARRIAGE FREE. PLEASE ALLOW TIME FOR PERSONAL CHEQUES TO CLEAR. PLEASE CALL BEFORE ORDERING AND FOR MORE INFORMATION

PLEASE TEL: 021 544 6767

RAYCOM COMMUNICATIONS SYSTEMS LTD.
INTERNATIONAL HOUSE, 963 WOLVERHAMPTON ROAD
OLDBURY WEST MIDLANDS B69 4RJ
Telephone 021 544 6767. Fax 544 7124. Telex 336483 Identi-G

RAYCOM gives you MORE PURCHASING POWER!



FOR FAST SERVICE PHONE IN YOUR ORDER WITH ANY MAJOR CREDIT CARD OR IN MOST CASES WE CAN OFFER YOU INSTANT CREDIT OF UP TO £1,000.00 (SUBJECT TO STATUS. RAYCOM ARE LICENSED CREDIT BROKERS. APR 29.8%, SUBJECT TO VARIATION. FREE CREDIT ON CERTAIN PRODUCTS AT M.R.P. PRICES, 50% DEPOSIT AND SIX MONTHLY PAYMENTS. PLEASE TELEPHONE FOR MORE DETAILS AND APPLICATION FORMS.

NEW INFOLINE 0836 282228 available 5-9pm (weekdays only)



FOR THE BEST IN AMATEUR RADIO

THROUGH YOUR CONTINUOUS AND VALUED CUSTOM, RAY WITHERS COMMUNICATIONS LTD. HAS MOVED AND EXPANDED TO ENABLE US TO OFFER YOU EVEN BETTER SERVICE AND PRICES - STILL WITH THE RAYCOM GUARANTEE, BEST EQUIPMENT, BEST SERVICE, BEST PRICES, BEST BACK-UP, AND PLENTY OF PARKING FACILITIES AND EASIER TO GET TO! WE NOW BOAST THE BEST CENTRAL FACILITIES IN THE COUNTRY, WHY NOT POP ALONG AND SEE THE LATEST TRANSCEIVERS, SHORTWAVE/SCANNING RECEIVERS AND ACCESSORIES? MOST OTHER PRODUCTS ADVERTISED IN THIS MAGAZINE ARE AVAILABLE AT RAYCOM, AND DON'T FORGET OUR EXCLUSIVE PRODUCTS AND MODIFICATIONS!

CONTENTS

- 6 Inertial and Doppler Radar Navigation Systems and R-NAV**
- 11 Spectrum Watch**
- 12 Data File**
- 16 DX-TV Reception Reports**
- 20 MW DXing**
- 22 Amateur Radio World**
- 24 Short Wave News**
- 27 ATV on the Air**
- 27 Network 934**
- 30 Free Classified Ads**
- 34 Advertisers Index**
- 34 Advertising Rates and Information**

ON THE COVER

This month's cover shows the Litton Laser Gyro (photographs courtesy of Litton Systems Canada Ltd).

Publisher's Announcement

Due to severe editorial production problems, we regret that this issue of *R & EW* has to be published with fewer pages than normal.

Editorial

Iain Mackenzie
Penny Phillips

Advertisement Manager
Marian Vidler

Advertisement Executive
Maria Smith

Publisher
Peter Williams

Published by
Radio & Electronics World
Magazines
Sovereign House
Brentwood, Essex.
CM14 4SE, England
Tel: (0277) 219876

ISSN
0262-2572

Printed
In Great Britain

Newtrade sales

S M Distribution
6 Leigham Court Road
Streatham, London SW16
2PG. Tel: 01-677 8111

Subscriptions

Tel: 01-684 9542

© Copyright 1988
Radio & Electronics World Magazines

Safety in the shack

Some of the constructional projects featured refer to additions or modifications to equipment; please note that such alterations may prevent the item from being used in its intended role, and also that its guarantee may be invalidated.

When building any constructional project, bear in mind that sometimes high voltages are involved. Avoid even the slightest risk - safety in the shack please, at all times.

Whilst every care is taken when accepting advertisements we cannot accept responsibility for unsatisfactory transactions. We will, however, thoroughly investigate any complaints.
The views expressed by contributors are not necessarily those of the publishers.
Every care is taken to ensure that the contents of this magazine are accurate, we assume no responsibility for any effect from errors or omissions.

NEVADA

THE UK'S SCANNER SPECIALISTS

JUST ARRIVED THE NEW
BLACK JAGUAR MkIII



Switchable between AM/FM.
Base & mobile charging
Frequency range -
26-30MHz, 60-88MHz,
115-178MHz, 210-260MHz,
410-520MHz.

£235

**100 XL
Bearcat**

Hand held scanner
with 16 channels
Memory scan covering -
66-88 Mhz, 118-174 Mhz,
405-512 Mhz
Complete with carrying case
earphone and charger unit

£189⁹⁹



Bearcat 210 XW

NEW Base station scanning Rx
with 20 channel memory scan
covering 30-50MHz,
136-174MHz, 406-512 MHz
12 Volt or mains

£179⁹⁹

**55 XL
Bearcat**

A super NEW low cost
handheld scanner with
10 memories and covers -
29-54 MHz, 136-174 MHz,
406-512MHz

£99⁹⁹



Bearcat 800 XLT

40 Channel Base Scanner
Covers: 29-54MHz, 118-174MHz,
406-512MHz, 806-912MHz.
Complete with AC adaptor

£229

**70 XLT
Bearcat**

Pocket size scanner
with 20 memory scan
covering 66-88 Mhz,
118-174 MHz, 406-512 MHz
Complete with carrying case,
earphone and charger unit

£149⁹⁹



**NEW 580 XLT
Bearcat**



100 Memory channels covers:
29-54 MHz, 118-174, 410-512 MHz.

£199 Requires 12V DC supply

NEW BUMPER CATALOGUE
Includes £20
worth of
vouchers
£2

USE YOUR CREDIT CARD FOR IMMEDIATE DESPATCH

HOTLINE (0705) 662145

NEVADA COMMUNICATIONS
189 London Road, North End,
Portsmouth PO2 9AE. Telex: 869107

YSA
PHONE
0474 60521

P.M. COMPONENTS LTD
SELETRON HOUSE,
SPRINGHEAD ENTERPRISE PARK, SPRINGHEAD ROAD,
GRAVESEND, KENT DA11 8HD

TELEX
966371
TOS PM

INTEGRATED CIRCUITS

AN103	2.50	LA4430	2.50	AL13270	1.10	TA7809P	3.98	TC4780	2.50	TDA4050	2.98
AN124	2.50	LA4461	3.98	SN7474	1.50	TA7811AP	2.98	TC4800	2.50	TDA4600	2.50
AN214	2.50	LC7120	3.28	SN7475	2.50	TA7829	2.50	TC4800	8.98	TDA9503	3.18
AN2140	2.50	LC7130	3.80	SN7620Z	3.98	TA330A	3.50	TC4830S	1.98	TEA1009	1.38
AN236	1.95	LC7131	3.80	SN76110N	0.88	TAA320A	3.50	TC4900	2.50	UPC41C	3.50
AN239	2.50	LC7137	8.80	SN76115N	1.28	TAA350A	1.95	TC4940	1.65	UPC566H	2.98
AN240P	2.50	LM322K	4.98	SN76113N	1.28	TAA550B	1.98	TD4440	2.20		
AN247	2.50	LM324N	3.98	SN76228D	2.98	TAA570	1.95	TD40101	2.98	UPC575C2	
AN260	2.95	LM380N	1.98		2.98	TAA521	3.98	TD41000A			
AN262	1.95	LM380N8	2.98	SN76227N	1.08	TAA6320S	2.98				
AN264	2.50	LM383T	2.98	SN76228N	2.98	TAA661B	1.98	TD41000A			
AN271	3.50	LM390N	3.50	SN76533N	1.68	TAA700	1.70				
AN301	2.95	LM1011	3.18	SN76650N	1.18	TAA930	3.95	TD41010	2.18		
AN303	3.50	MS155L	2.98	SN76650N	0.90	TBA120AS/B/C		TD41000E	2.28		
AN313	2.95	MS155L	3.50	STK011	7.98	STK011	7.98	TD41035	2.50		
AN315	2.28	MS1521L	1.80	STK014	7.98	SA/SB/TV		TD41044	2.18		
AN316	3.95	MB3705	1.80	STK015	5.98	TBA395	1.50	TD41170	1.95		
AN331	3.95	MB3712	2.00	STK018	7.98	TBA396	0.78	TD41180	2.15		
AN342	2.95	MB3759	2.98	STK025	11.98	TBA440N	2.58	TD41270Q			
AN352L	2.50	MC1307P	1.00	STK032	7.98	TBA480Q	1.28	TD41270Q			
AN612	2.18	MC1310P	1.50	STK078	11.98	TBA510	2.50	TD41327	1.95		
AN6362	3.95	MC1327	1.78	STK085	8.98	TBA510	2.50	TD41327	1.70		
AN7140	3.50	MC1327Q	0.98	STK415	7.98	TBA520	1.10	TD420002	2.98		
AN7145	3.50	MC1361P	1.78	STK433	8.98	TBA520Q	1.10	TD420003	2.98		
AN7145M	3.98	MC1357	2.38	STK437	7.98	TBA530	1.10	TD42010	1.98		
AN7150	2.95	MC1358	1.88	STK439	7.98	TBA540	1.28	TD42020	2.98		
AN7151	2.95	MC1495	2.00	STK461	11.50	TBA540Q	1.38	TD42140	3.98		
BA521	3.78	MC1498	1.78	STK463	11.50	TBA550Q	1.98	TD42150	2.98		
CA1352E	2.50	MC3357	2.78	STK0015	7.98	TBA560C	1.48	TD42151	1.98		
CA3086	0.48	MC3401L	2.90	STK0039	7.98	TBA570	1.98	TD42151	2.90		
CA3129E	1.98	MC14106P	2.90	TA7061AP	1.50	TBA651R	2.98	TD42524	1.98		
CA3131EH	2.50	MC14518C	2.98	TA7072	2.65	TBA673	1.98	TD42532	1.98		
CA3140E	2.50	ML231B	1.78	TA7073	3.80	TBA720A	2.48	TD42540	1.98		
ETT6016	1.15	ML232B	2.90	TA7108P	1.98	TBA750	1.98	TD42541	2.18		
HA1137W	1.98	ML239	2.98	TA7120P	2.50	TBA750Q	2.98	TD42560	2.18		
HA1150W	1.50	SA5500A	3.98	TA7130P	1.98	TBA810AS	2.98	TD42571	2.98		
HA1306	1.98	SA1125	4.98	TA7137P	1.00			TD42582	2.98		
HA1322	1.98	SA1125	4.98	TA7148P	1.98			TD42593	2.98		
HA1339A	2.95	SA5010	5.38	TA7176AP	2.98	TBA810P	1.85	TD42600	2.98		
HA1366W	2.78	SA5020	6.78	TA7203	2.95	TBA820Q	1.48	TD42610	2.50		
HA1406	1.98	SA5210	3.98	TA7203P	2.98	TBA820	1.48	TD42611A	1.98		
HA1551	2.95	SA5210	3.98	TA7204P	2.18	TBA890	2.50	TD42655	5.55		
LA1201	0.95	SA5258	1.78	TA7205AP	1.18	TBA920	1.65	TD42655	5.55		
LA1230	1.95	SA5258	1.78	TA7208	1.98	TBA950/2X		TD42680A	2.78	741	0.35
LA3201	0.95	SA850	2.88	TA7222AP	1.98	TBA990	2.35	TD42690	2.48	747	0.35
LA4101	0.95	SL801B	7.98	TA7228P	1.98	TBA990	1.48	TD43310	2.98	748	0.35
LA4102	2.15	SL817B	8.98	TA7310P	1.98	TA7310P	1.98	TD43310	3.50	7808	0.80
LA4130	1.95	SL1310	1.98	TA7313AP	2.95	TA7313AP	2.95	TD43560	3.95	7812	0.85
LA4400	3.50	SL1327	1.10	TA7314P	2.95	TC4650	2.90			7815	0.85
LA4420	3.50										
LA4422	2.50										

DIODES

AA119	0.08	BYX36-150R	0.20
AA115	0.13	BYX38-600R	0.80
BA145	0.18	BYX55-800	0.30
BA148	0.17	BYX71-600	
BA154	0.08	BZX71	1.78
BA156	0.15	BZX81	0.15
BA157	0.30	BZX88	0.10
BA244	4.98	BZY96C30	0.38
BA301	0.78	CS48	8.00
BA302	0.88	CS108B	18.80
BA313	0.78	MR510	0.68
BA318	2.98	MR512	0.68
BA328	2.98	DA47	0.15
BA521	1.78	DA90	0.10
BAV21	0.30	DA91	0.15
BAW62	0.19	OA81	0.15
BAW13	0.04	OA95	0.10
BAW16	0.12	OA202	0.40
BAW18	0.08	BB1205B	0.38
BY184	0.38	CS108B	18.80
BY187	0.48	IN23D	2.98
BY199	0.40	IN23C	2.98
BY206	0.18	IN23E	4.98
BY208-800	0.33	IN23WE	4.98
BY210-800	0.33	IN4001	0.04
BY223	0.90	IN4003	0.04
BY298-000	0.22	IN4004	0.08
BYX1-600	0.20	IN4007	0.08
BYX2-600	1.28	IN4048	0.10
		IN4447	0.10
		IN4501	0.12
		IN4502	0.14
		IN4503	0.12
		IN4506	0.13
		IN4507	0.16
		ITT44	0.10
		ITT923	0.15
		ITT2002	0.10

WHIRLWIND BLOWS IN

IT HAD TO HAPPEN - P M COMPONENTS HAVE NOW EXPANDED THEIR INTERESTS IN THE AUDIO MARKET WITH THE FORMATION OF A NEW ASSOCIATE COMPANY SELETRON (UK) LTD WHO ARE THE SOLE UK DISTRIBUTORS OF THE ACKNOWLEDGED USA MARKET LEADERS IN INTERFACE TECHNOLOGY CAN NOW OFFER IN THE UK, THEIR VAST RANGE OF CONNECTORS, ADAPTORS, CABLES, MULTICORES, IN FACT JUST ABOUT EVERYTHING FROM A JACK PLUG TO A KILOMETRE OF 52 PAIR CABLE EX STOCK, WITH THE EMPHASIS ON QUALITY, PRICE AND GOOD SERVICE.

IF YOU'D LIKE MORE INFORMATION AND HAVE BONA FIDE TRADE STATUS, LET US KNOW AND WE'LL MAIL YOU FULL DETAILS.

ESP GUITAR SPARES

ALSO AVAILABLE IS A FULL RANGE OF ESP GUITAR SPARES INCLUDING NECKS, BODIES, PICKUPS, BRIDGES, KNOBS, SCREWS, SCRATCH PLATES, TREMS, HUTS, AND RETAIL PRICE LITS. BONA FIDE TRADE ENQUIRIES SHOULD BE MADE DIRECT TO SELETRON (UK) LTD.

CATHODE RAY TUBES

A small selection from our stock of 10,000. Please add £3 additional carriage per tube

GRE3400	£35.00
D10-210GH	48.00
D10-230GH	35.00
D13-610GH	59.00
D13-611GH	59.00
D13-630GH	59.00
D14-150GH	75.00
D14-170GM	83.00
D14-181GM	83.00
D14-200GM	75.00
D16-100GH/97	65.00
DG7-32	45.00
DH-31	85.00
F16-101GM	78.00
F21-130GR	75.00
F31-12LD	75.00
M14-100GM	45.00
M17-151GVR	175.00
M23-112GV	55.00
M31-182CV	53.00
M31-184W	65.00
M31-190GR	55.00
M31-325GH	35.00
M36-141W	78.00
M40-120W	59.00
SE5FP31	85.00
3BP1	19.50
3WP1	18.50
95447GM	75.00

A SELECTION FROM OUR STOCK OF BRANDED VALVES

A1714	24.50	C1134	32.00
A1834	7.50	C1149/1	195.00
A1998	11.50	C1150/1	
A2067	11.50	C1534	32.00
A2134	14.95	CCA	3.50
A2293	6.50	CD24	8.50
A2426	33.50	CK1006	3.50
A2599	37.50	CK1007	3.50
A2792	27.50	CK5876	6.50
A2900	11.50	CK5678	7.50
A3283	35.95	CV Nos prices on request	
ACSP3A	4.95	ACS PEN	4.50
AC52PEN	8.50	D41	4.50
		D63	1.20
		DA42	22.80
		DA90	4.50
		DA100	175.00
		DAF91	0.70
		DAF96	0.65
		DC70	1.75
		DC90	3.50
		BL153	225.00
		DCX-4-5000	
		BR191B	28.50
		DET18	28.50
		DET20	2.50
		DET22	35.00
		DET23	35.00
		DET24	39.00
		DET25	22.00
		DET29	32.00
		DF91	1.00
		DF92	0.80
		DF96	1.25
		DF97	1.25
		DG10A	8.50
		DH63	1.50
		DH77	0.90
		DK91	1.20
		DK92	1.50

SEMICONDUCTORS

AC126	0.48	BC182B	0.10	BD237	0.40	BF493	0.38	MRF453	17.80	TV106	1.50
AC127	0.20	BC183	0.10	BD242	0.85	BF595	0.23	MRF454	28.90	TV106/2	1.80
AC128	0.28	BC183L	0.09	BD246	0.75	BF597	0.28	MRF455	17.50	ZFR0112	18.80
AC128K	0.32	BC184BL	0.09	BD276	0.32	BF639	0.23	MRF475	2.95	2N1100	1.80
AC141	0.28	BC204	0.25	BD379	0.48	BF640	0.23	MRF477	14.98	2N1308	3.50
AC141K	0.34	BC207B	0.25	BD410	0.85	BF681	0.25	OC16W	2.80	2N1711	0.30
AC142K	0.48	BC208B	0.20	BD434	0.85	BF688	0.20	OC23	9.80	2N2219	0.28
AC176	0.22	BC212	0.09	BD438	0.48	BF690	1.00	OC25	1.80	2N2626	0.85
AC176K	0.31	BC213	0.09	BD438	0.48	BF691	1.78	OC26	1.80	2N2905	0.40
AC187	0.28	BC215	0.09	BD438	0.78	BF742	0.88	OC29	4.80	2N3053	0.40
AC187K	0.28	BC213L	0.09	BD510	0.95	BF743	0.88	OC29	4.80	2N3054	0.59
AC188	0.28	BC214	0.09	BD518	0.78	BF710	0.58	OC32	5.80	2N3054	0.59
AC188K	0.37	BC214C	0.09	BD520	0.85	BF711	0.78	OC42	1.80	2N3072	0.12
AD142	2.50	BC214L	0.09	BD534	0.48	BFW16A	1.15	OC44	1.25	2N3703	0.12
AD149	0.70	BC237B	0.18	BD535	0.48	BFW61	0.80	OC45	1.00	2N3704	0.12
AD181	0.80	BC238	0.18	BD575	0.95	BFW92	0.88	OC70	1.00	2N3705	0.20
AD182	0.80	BC239	0.18	BD587	0.95	BFX29	0.30	OC71	0.78	2N3855	0.82
AF106	0.80	BC251A	0.18	BD588	0.95	BFX84	0.28	OC72	2.		



P.M. COMPONENTS LTD

SELECTION HOUSE ELECTRONIC ENTERPRISE PARK, SPRINGHEAD ROAD GRAVESEND, KENT DA11 8HD

TELEX 966371 TOS PM

PHONE 0474 60521 FAX NO.0474 333 762

A SELECTION FROM OUR

STOCK OF BRANDED VALVES (Cont'd)

DL35 2.50	ECL85 0.95	GYS01 1.50	OM5B 3.00	R19 2.50	VR105/30 2.50	4-250A 85.00	6CA7 3.50	7Y4 2.50	35A3 3.95	5704 3.50
DL63 1.00	ECL86 0.95	GYS02 1.50	OM6 1.75	R20 1.20	VR150/30 2.50	4-400A 97.00	6CB5 3.05	8B8 2.50	35A5 4.50	5718 6.15
DL70 2.50	ECL80S 0.95	GYS03 2.50	ORP43 2.50	R169 85.00	VU29 4.50	1000A 425.00	6CB6 1.95	8B10 2.50	35A6 4.50	5725 2.50
DL91 3.95	EF37A 2.50	GZ23 4.50	ORP50 3.95	R559 9.50	VU39 2.50	4B32 35.00	6CD6GA 4.50	8B50 1.95	35LGT 2.00	5726 2.50
DL92 1.25	EF40 4.50	GZ23 4.50	P61 2.50	RG1-125 4.50	W21 4.50	4B551B 1.50	6CF6 1.95	8C95 1.95	35Z3 1.95	5727 2.50
DL93 1.10	EF42 4.50	GZ23 4.50	P41 2.50	RG1-240A 14.50	W61 4.50	123.00	6CG7 4.50	8E88 1.50	35ZGT 3.00	5749 2.50
DL96 2.50	EF50 2.50	H3C90 1.95	PABC80 0.75	RG3-250A 65.00	W77 8.50	4BQ7A 1.75	6CH6 6.95	8F07 1.97	38E7 5.50	5750 1.85
DL99 1.50	EF52 2.50	HF93 2.50	PC26 0.75	RG3-250A 65.00	W79 1.00	4BZ6 2.95	6CL6 3.25	10D2 1.95	40KD6 5.50	5751 2.95
DL10 13.50	EF54 4.50	HL41 1.95	PC28 0.78	RG3-250A 65.00	W79 1.00	4C250B 45.00	6CL8A 8.50	10DX8 2.50	47 6.00	5814 3.25
DL16 10.00	EF55 4.95	HL30 3.50	PC29 1.10	R2K2K25 62.50	X24 4.50	4CX125C 1.50	6CM7 2.95	10E8B 1.95	50A5 1.50	5823 9.50
DM70 3.95	EF70 1.20	HL13DD 3.50	PC34 0.40	RPY18 2.50	X41 4.50	4CX150 50.00	6CS6 0.75	10EW7 2.95	50B5 1.95	5829WA 6.50
DM160 6.50	EF73 3.50	KT8C 7.00	PC35 0.95	RPY43 2.50	X66/665 4.95	4CX250B 45.00	6CS7 0.95	10F1 0.75	50C5 0.95	5840 3.50
DOP-00679.50	EF80 0.55	KT33C 3.50	PC38 0.70	RPY82 2.50	X76M 1.95	4CX250B 45.00	6CW4 8.00	10G6 1.95	50CDBG 1.95	5842 11.00
DY51 1.50	EF83 3.95	KT36 2.00	PC39 0.70	RR3-250 18.00	XC24 1.50	4CX250K 65.00	6CX8 2.50	10K14 2.50	50E45 1.50	5863 95.00
DY86/87 0.75	EF85 0.50	KT44 4.00	PC39 0.70	RR3-250 18.00	XC25 0.50	4CX250K 65.00	6D8J 1.00	11E3 55.00	50JY6 2.95	5886 13.95
DY802 0.85	EF86 2.25	KT45 4.00	PC38 0.80	RR3-250 18.00	XFW47 1.50	115.00	6DK6 1.50	11F3 5.50	53KU 4.50	5894 39.50
ES5L 49.50	EF86 Mullard 4.50	KT61 5.00	PC38 0.80	RR3-250 18.00	XFW50 1.50	4CX250R 125.00	6DQ5 8.50	12A6 3.95	75B1 3.50	5899 4.50
ES80CC 19.50	EF86/CV4085 6.00	KT66 USA 2.00	PC38 0.80	RR3-250 18.00	XG1-2500 75.00	4CX350A 100.00	6DQ6B 2.50	12AE6 5.00	75C1 4.50	5965 1.75
ES80CF 12.50	EF89 1.80	KT66 GEC 25.00	PC38 0.80	RR3-250 18.00	XL628FT 7.80	4CX350R 95.00	6DTE 1.50	12AHTGT 4.00	80 4.50	5965 2.15
ES80F 18.50	EF91 2.18	KT67 9.00	PC38 0.80	RR3-250 18.00	XNP12 2.80	4CX1000A 425.00	6E7A 2.50	12AL5 1.95	83A1 7.50	6001 3.65
ES81 25.50	EF92 1.95	KT77 Gold Ion 1.95	PC38 0.80	RR3-250 18.00	XRI-1500A 49.80	4CX1500B 475.00	6E8 2.50	12AT6 1.25	85A1 7.50	6057 3.75
ES81CC 5.50	EF92 1.95	KT77 Gold Ion 1.95	PC38 0.80	RR3-250 18.00	XRI-6400A 79.50	4CX5000A 1000.00	6E8B 1.75	12AT7WA 2.50	85A2 1.15	6058 3.75
ES81L 12.00	EF93 1.95	KT88 USA 10.95	PC38 0.80	RR3-250 18.00	Y65 6.95	4D21A/125A 85.00	6E9 2.50	12AU7 0.80	90A1 17.50	6059 3.75
ES82CC 4.50	EF94 1.50	KT88 15.00	PC38 0.80	RR3-250 18.00	Y65 6.95	4D32 125.00	6EM5 2.50	12AV6 1.95	90C1 3.50	6060 2.25
ES83CC 4.50	EF95 1.95	KT88 15.00	PC38 0.80	RR3-250 18.00	Y65 6.95	4G57 2.25	6EM7 2.50	12AV7 2.50	90C2 17.50	6063 2.00
ES83 5.50	EF96/CV4085 5.00	KT88 15.00	PC38 0.80	RR3-250 18.00	Y65 6.95	4G7 2.25	6E7 2.50	12AX4GTB 1.95	90C3 17.50	6064 3.25
ES84 9.50	EF97 0.90	KT88 15.00	PC38 0.80	RR3-250 18.00	Y65 6.95	4G7 2.25	6E7 2.50	12AX4GTB 1.95	90C4 17.50	6067 7.00
ES84CC 7.95	EF97 0.90	KT88 15.00	PC38 0.80	RR3-250 18.00	Y65 6.95	4G7 2.25	6E7 2.50	12AX4GTB 1.95	90C5 17.50	6072 6.95
ES84CC Mul- 3.95	EF97 0.90	KT88 15.00	PC38 0.80	RR3-250 18.00	Y65 6.95	4G7 2.25	6E7 2.50	12AX4GTB 1.95	90C6 17.50	6083 8.50
ES84CC Mul- 3.95	EF97 0.90	KT88 15.00	PC38 0.80	RR3-250 18.00	Y65 6.95	4G7 2.25	6E7 2.50	12AX4GTB 1.95	90C7 17.50	6132 10.50
ES84CC Mul- 3.95	EF97 0.90	KT88 15.00	PC38 0.80	RR3-250 18.00	Y65 6.95	4G7 2.25	6E7 2.50	12AX4GTB 1.95	90C8 17.50	6136 2.50
ES84CC Mul- 3.95	EF97 0.90	KT88 15.00	PC38 0.80	RR3-250 18.00	Y65 6.95	4G7 2.25	6E7 2.50	12AX4GTB 1.95	90C9 17.50	6146B 9.50
ES84CC Mul- 3.95	EF97 0.90	KT88 15.00	PC38 0.80	RR3-250 18.00	Y65 6.95	4G7 2.25	6E7 2.50	12AX4GTB 1.95	90C10 17.50	6146W 12.50
ES84CC Mul- 3.95	EF97 0.90	KT88 15.00	PC38 0.80	RR3-250 18.00	Y65 6.95	4G7 2.25	6E7 2.50	12AX4GTB 1.95	90C11 17.50	6155 72.00
ES84CC Mul- 3.95	EF97 0.90	KT88 15.00	PC38 0.80	RR3-250 18.00	Y65 6.95	4G7 2.25	6E7 2.50	12AX4GTB 1.95	90C12 17.50	6157 2.50
ES84CC Mul- 3.95	EF97 0.90	KT88 15.00	PC38 0.80	RR3-250 18.00	Y65 6.95	4G7 2.25	6E7 2.50	12AX4GTB 1.95	90C13 17.50	6189 4.50
ES84CC Mul- 3.95	EF97 0.90	KT88 15.00	PC38 0.80	RR3-250 18.00	Y65 6.95	4G7 2.25	6E7 2.50	12AX4GTB 1.95	90C14 17.50	6201 6.45
ES84CC Mul- 3.95	EF97 0.90	KT88 15.00	PC38 0.80	RR3-250 18.00	Y65 6.95	4G7 2.25	6E7 2.50	12AX4GTB 1.95	90C15 17.50	6205 6.95
ES84CC Mul- 3.95	EF97 0.90	KT88 15.00	PC38 0.80	RR3-250 18.00	Y65 6.95	4G7 2.25	6E7 2.50	12AX4GTB 1.95	90C16 17.50	6211 2.50
ES84CC Mul- 3.95	EF97 0.90	KT88 15.00	PC38 0.80	RR3-250 18.00	Y65 6.95	4G7 2.25	6E7 2.50	12AX4GTB 1.95	90C17 17.50	6217 4.50
ES84CC Mul- 3.95	EF97 0.90	KT88 15.00	PC38 0.80	RR3-250 18.00	Y65 6.95	4G7 2.25	6E7 2.50	12AX4GTB 1.95	90C18 17.50	6219 250.00
ES84CC Mul- 3.95	EF97 0.90	KT88 15.00	PC38 0.80	RR3-250 18.00	Y65 6.95	4G7 2.25	6E7 2.50	12AX4GTB 1.95	90C19 17.50	6229 250.00
ES84CC Mul- 3.95	EF97 0.90	KT88 15.00	PC38 0.80	RR3-250 18.00	Y65 6.95	4G7 2.25	6E7 2.50	12AX4GTB 1.95	90C20 17.50	6235 3.50
ES84CC Mul- 3.95	EF97 0.90	KT88 15.00	PC38 0.80	RR3-250 18.00	Y65 6.95	4G7 2.25	6E7 2.50	12AX4GTB 1.95	90C21 17.50	6242 75.00
ES84CC Mul- 3.95	EF97 0.90	KT88 15.00	PC38 0.80	RR3-250 18.00	Y65 6.95	4G7 2.25	6E7 2.50	12AX4GTB 1.95	90C22 17.50	6443 7.00
ES84CC Mul- 3.95	EF97 0.90	KT88 15.00	PC38 0.80	RR3-250 18.00	Y65 6.95	4G7 2.25	6E7 2.50	12AX4GTB 1.95	90C23 17.50	6463 7.00
ES84CC Mul- 3.95	EF97 0.90	KT88 15.00	PC38 0.80	RR3-250 18.00	Y65 6.95	4G7 2.25	6E7 2.50	12AX4GTB 1.95	90C24 17.50	6550 RCA 15.00
ES84CC Mul- 3.95	EF97 0.90	KT88 15.00	PC38 0.80	RR3-250 18.00	Y65 6.95	4G7 2.25	6E7 2.50	12AX4GTB 1.95	90C25 17.50	6550 GE 10.95
ES84CC Mul- 3.95	EF97 0.90	KT88 15.00	PC38 0.80	RR3-250 18.00	Y65 6.95	4G7 2.25	6E7 2.50	12AX4GTB 1.95	90C26 17.50	6688 8.50
ES84CC Mul- 3.95	EF97 0.90	KT88 15.00	PC38 0.80	RR3-250 18.00	Y65 6.95	4G7 2.25	6E7 2.50	12AX4GTB 1.95	90C27 17.50	6761 12.50
ES84CC Mul- 3.95	EF97 0.90	KT88 15.00	PC38 0.80	RR3-250 18.00	Y65 6.95	4G7 2.25	6E7 2.50	12AX4GTB 1.95	90C28 17.50	6870 11.50
ES84CC Mul- 3.95	EF97 0.90	KT88 15.00	PC38 0.80	RR3-250 18.00	Y65 6.95	4G7 2.25	6E7 2.50	12AX4GTB 1.95	90C29 17.50	6883B 9.95
ES84CC Mul- 3.95	EF97 0.90	KT88 15.00	PC38 0.80	RR3-250 18.00	Y65 6.95	4G7 2.25	6E7 2.50	12AX4GTB 1.95	90C30 17.50	6973 7.95
ES84CC Mul- 3.95	EF97 0.90	KT88 15.00	PC38 0.80	RR3-250 18.00	Y65 6.95	4G7 2.25	6E7 2.50	12AX4GTB 1.95	90C31 17.50	7024 6.95
ES84CC Mul- 3.95	EF97 0.90	KT88 15.00	PC38 0.80	RR3-250 18.00	Y65 6.95	4G7 2.25	6E7 2.50	12AX4GTB 1.95	90C32 17.50	7025 8.95
ES84CC Mul- 3.95	EF97 0.90	KT88 15.00	PC38 0.80	RR3-250 18.00	Y65 6.95	4G7 2.25	6E7 2.50	12AX4GTB 1.95	90C33 17.50	7027A 8.50
ES84CC Mul- 3.95	EF97 0.90	KT88 15.00	PC38 0.80	RR3-250 18.00	Y65 6.95	4G7 2.25	6E7 2.50	12AX4GTB 1.95	90C34 17.50	7032 2.00
ES84CC Mul- 3.95	EF97 0.90	KT88 15.00	PC38 0.80	RR3-250 18.00	Y65 6.95	4G7 2.25	6E7 2.50	12AX4GTB 1.95	90C35 17.50	7034 6.95
ES84CC Mul- 3.95	EF97 0.90	KT88 15.00	PC38 0.80	RR3-250 18.00	Y65 6.95	4G7 2.25	6E7 2.50	12AX4GTB 1.95	90C36 17.50	7044 4.95
ES84CC Mul- 3.95	EF97 0.90	KT88 15.00	PC38 0.80	RR3-250 18.00	Y65 6.95	4G7 2.25	6E7 2.50	12AX4GTB 1.95	90C37 17.50	7045 6.95
ES84CC Mul- 3.95	EF97 0.90	KT88 15.00	PC38 0.80	RR3-250 18.00	Y65 6.95	4G7 2.25	6E7 2.50	12AX4GTB 1.95	90C38 17.50	7046 7.95
ES84CC Mul- 3.95	EF97 0.90	KT88 15.00	PC38 0.80	RR3-250 18.00	Y65 6.95	4G7 2.25	6E7 2.50	12AX4GTB 1.95	90C39 17.50	7047 7.95
ES84CC Mul- 3.95	EF97 0.90	KT88 15.00	PC38 0.80	RR3-250 18.00	Y65 6.95	4G7 2.25	6E7 2.50	12AX4GTB 1.95	90C40 17.50	7048 7.95
ES84CC Mul- 3.95	EF97 0.90	KT88 15.00	PC38 0.80	RR3-250 18.00	Y65 6.95	4G7 2.25	6E7 2.50	12AX4GTB 1.95	90C41 17.50	7049 7.95
ES84CC Mul- 3.95	EF97 0.90	KT88 15.00	PC38 0.80	RR3-250 18.00	Y65 6.95	4G7 2.25	6E7 2.50	12AX4GTB 1.95	90C42 17.50	7050 7.95
ES84CC Mul- 3.95	EF97 0.90	KT88 15.00	PC38 0.80	RR3-250 18.00	Y65 6.95	4G7 2.25	6E7 2.50	12AX4GTB 1.95	90C43 17.50	7051 7.95
ES84CC Mul- 3.95	EF97 0.90	KT88 15.00	PC38 0.80	RR3-250 18.00	Y65 6.95	4G7 2.25	6E7 2.50	12AX4GTB 1.95	90C44 17.50	7052 7.95
ES84CC Mul- 3.95	EF97 0.90	KT88 15.00	PC38 0.80	RR3-250 18.00	Y65 6.95	4G7 2.25	6E7 2.50	12AX4GTB 1.95	90C45 17.50	7053 7.95
ES84CC Mul- 3.95	EF97 0.90	KT88 15.00	PC38 0.80	RR3-250 18.00	Y65 6.95	4G7 2.25	6E7 2.50	12AX4GTB 1.95	90C46 17.50	7054 7.95
ES84CC Mul- 3.95	EF97 0.90	KT88 15.00	PC38 0.80	RR3-250 18.00	Y65 6.95	4G7 2.25	6E7 2.50	12AX4GTB 1.95	90C47 17.50	7055 7.95
ES84CC Mul- 3.95	EF97 0.90	KT88 15.00	PC38 0.80	RR3-250 18.00	Y65 6.95	4G7 2.25	6E7 2.50	12AX4GTB 1.95	90C48 17.50	7056 7.95
ES84CC Mul- 3.95	EF97 0.90	KT88 15.00	PC38 0.80	RR3-250 18.00	Y65 6.95	4G7 2.25	6E7 2.50	12AX4GTB 1.95	90C49 17.50	7057 7.95
ES84CC Mul- 3.95	EF97 0.90	KT88 15.00	PC38 0.80	RR3-250 18.00	Y65 6.95	4G7 2.25	6E7 2.50	12AX4GTB 1.95	90C50 17.50	7058 7.95
ES84CC Mul- 3.95	EF97 0.90	KT88 15.00	PC38 0.80	RR3-250 18.00	Y65 6.95	4G7 2.25				

INERTIAL AND DOPPLER RADAR NAVIGATION SYSTEMS AND R-NAV

BY BRIAN KENDAL G3GDU

Before the days of radio navigation, the position of an aircraft or ship was determined by keeping a record of the track and estimated speed. These were plotted on a chart and, from this, an estimated present position was determined. Any errors were corrected by a star or sun sight or at the first landfall.

With the coming of radio navigational systems, such as I have described in earlier articles in this series, navigation became more precise. However, for wide coverage, these systems require large networks of ground stations which are subject to both natural and man-made interference.

Ideally, therefore, an aircraft or ship should carry a system which is capable of determining position without use of external reference sources.

In recent years, developments in radar; accelerometers; gyroscopes and particularly lightweight computers, have resulted in the introduction of two systems which require no external reference, yet are capable of accuracies comparable with the best of ground based systems.

These are Doppler radar, which determines the movement of the aircraft by means of a low power radar, and Inertial Navigation System (INS) which senses the movement of a gyroscopically stabilised platform by means of accelerometers. Both systems then integrate the movement with elapsed time and from these derive the current position of the aircraft.

These systems, in effect, provide a modern automatic version of the dead reckoning system.

Inertial navigation

The basis of Inertial Navigation Systems lies in Newton's Laws of Motion which were originally postulated nearly three hundred years ago. They are:

- 1 A body continues in state of rest or uniform motion in a straight line unless acted upon by an external force.
- 2 Acceleration is proportional to the force acting and inversely proportional to the mass of the body.
- 3 To every action there is an equal and opposite reaction.

In order to determine movement, it is necessary to measure acceleration. The device which measures this is, not surprisingly, called an accelerometer.

The accelerometer

In its most basic form this could

AVIATION ELECTRONICS

Part Eight

comprise a section of tubing within which a piston is free to move but is retained in a central position by two springs.

If this device is accelerated along its axis, the piston will attempt to remain stationary but the retaining springs will apply a force to the piston and eventually cause it to move. A point of equilibrium will be reached at which a constant displacement will exist between case and piston, this being proportional to the acceleration of the piston, the tube and any object to which they are attached.

The movement of the piston is a measurement of the acceleration, and by comparing this with the elapsed time and the original velocity (which would be zero if the device was initially at rest), the present velocity and displacement of the accelerometer can be calculated.

When two accelerometers are fitted with their axes at right angles, then movement in any direction will produce proportional output from one or both devices.

If, therefore, one accelerometer were aligned North-South with the other East-

West and the initial geographical position of the device held in the memory of a computer, then from the successive output signals from the accelerometers and the elapsed time, the computer can calculate the current position of the aircraft.

To achieve this, however, it would be necessary for the equipment assembly to remain at a constant bearing relative to geographical co-ordinates. In order to maintain this stability it is necessary to make use of the gyroscope.

The gyroscope

The basic principles of gyroscopes have been studied for over two hundred years. The first commercial application for navigation was in 1908, when Dr Kaempfe patented the gyrocompass.

A gyro may be described as a spinning mass, usually a wheel or disc, turning about an axis and supported by a gimbal which allows the mass to remain in the same alignment no matter what angular position is described by the support system.

To make use of the stability of the gyro, it is necessary to transfer this stability to some form of stable platform to which the accelerometer may be fixed. This is achieved by fitting the gimbal mount to a platform and transducers to register movement of the gyro inner gimbal. The output of the transducers is fed to a servo

Fig 1: Simple accelerometer at rest (a) under acceleration

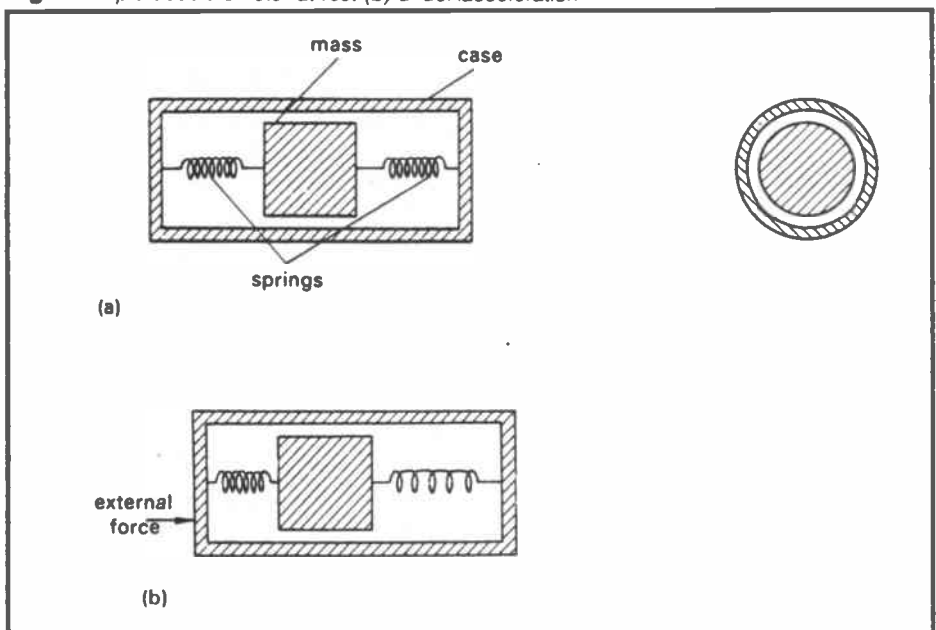

amplifier and motor which maintains the platform which is, itself, mounted on gimbals in a position controlled by the gyro. By fitting the platform with two gyros mounted at right angles, its position is controlled and the requirement for a platform, which is stable in all axes, is met. To this can be fitted the accelerometers, the output of which is fed to the navigation computer for computation of the aircraft position.

Strap down systems

In contrast to the basic system previously described, in recent years an alternative system has been developed in which the gyros and accelerometers are mounted directly on the aircraft frame and the reference table is, in effect, replaced by the computer.

This idea is not new. It was originally described in 1956, but until recently, sufficiently accurate computers were not available in a suitably compact form.

In this system, the gyros supply angular rate signals to a matrix which develops directional cosine signals used to indicate the aircraft attitude with reference to an inertial reference frame. The output from the accelerometers drives a co-ordinate converter, from which the matrix derives accelerations, along the inertial reference axes.

The signals are fed to a position computer for calculation of cartesian co-ordinates, representing the aircraft's position in inertial space, which are then summed to provide latitude and longitude readouts by a vector solver.

Inertial Navigation Systems are capable of indicating the displacement from the point of departure to a high degree of accuracy. However, to use this information for practical navigation it is necessary to relate this displacement to the geographical co-ordinates of the point of departure. It is, therefore, essential that the latitude and longitude of the aircraft are inserted during the pre-flight procedures and, thereafter, the equipment remains switched on. It is interesting to note that there is no necessity to insert any directional information, for the accelerometers sense the rotation of the earth and from this, stabilise the platform with respect to true north, from which all other angular measurements are derived.

Ring Laser Gyros

Excellent though mechanical gyros may be, there would be many advantages if a non-mechanical equivalent could be developed. The Ring Laser Gyro is such a device.

The operation of this type of gyro depends upon the Doppler effect in which, if a source of a waveform is moved towards the observer, the frequency is apparently increased while it is reduced if the source is receding.

Consider first the case of a beam of

coherent light (such as from a laser) which is directed around a track on a table by a series of mirrors. If the table should be rotated in the same direction as the light beam, then due to Doppler effect, the frequency of the light will be increased. Conversely, if the table were rotated in the opposite direction, the frequency will be lower. So, if the change in frequency in the light can be determined, this would provide a measure of the rotation of the table.

To make such a measurement directly would be virtually impossible, however, indirectly this can be achieved in a very simple way.

Considering the table just described, now pass a further beam of coherent light from the original source around the track in the opposite direction. When the table rotates, one beam will increase in frequency while the other decreases.

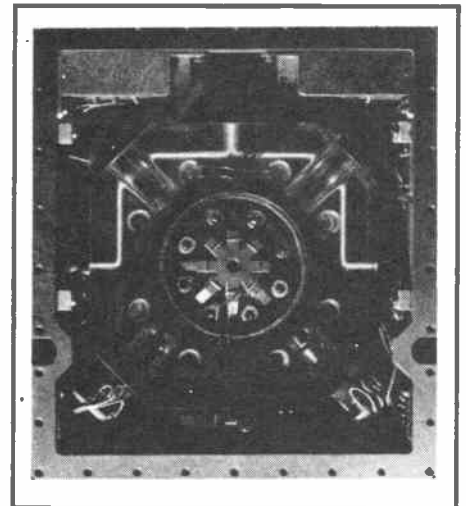

Fig 2: A Litton laser gyro

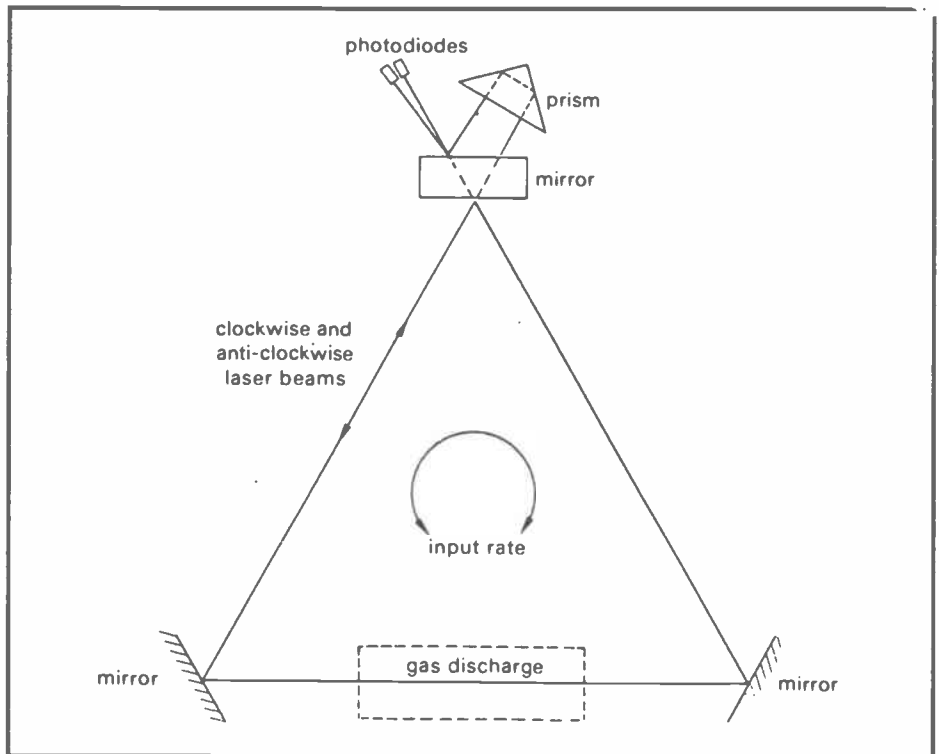

Fig 3: Principle of the laser gyro

The frequency difference is measured by allowing a small percentage of the light to pass through one of the corner mirrors. A prism is used to reflect one of the beams so it crosses the other at a small angle, the effect of this being to generate an optical fringe pattern in the readout zone.

When the frequencies of the two beams are equal (ie when the table is at rest), the fringes will remain stationary. If the table is rotated, the difference in frequency between the two beams will cause the fringe pattern to move at a rate and direction proportional to the rate of rotation.

To detect the fringe movement, two

photodiodes are mounted 90 degrees apart (in fringe space). As the fringes pass by the diodes, sinusoidal signals are generated whose frequency and relative phase indicate the speed and direction of rotation. These are then converted to digital form and fed to the computer.

Needless to say, the path length of a laser gyro must remain stable and, in order to achieve this, the gyro is machined from a solid block of a material of extremely low coefficient of expansion. A single structure contains the helium-neon gas, the lasing mirrors with electrodes forming the seals. A high voltage applied across the electrodes ionises the helium neon gas mixture,

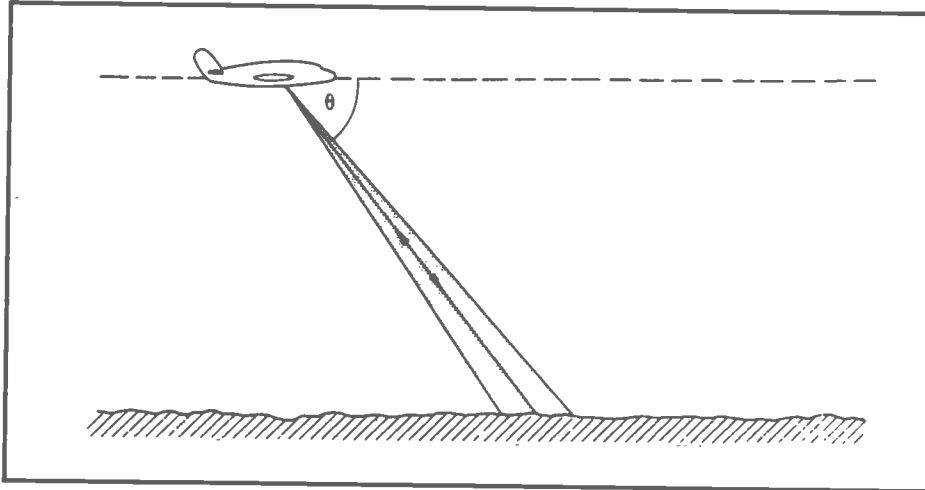

Fig 4: Doppler forward beam depression angle

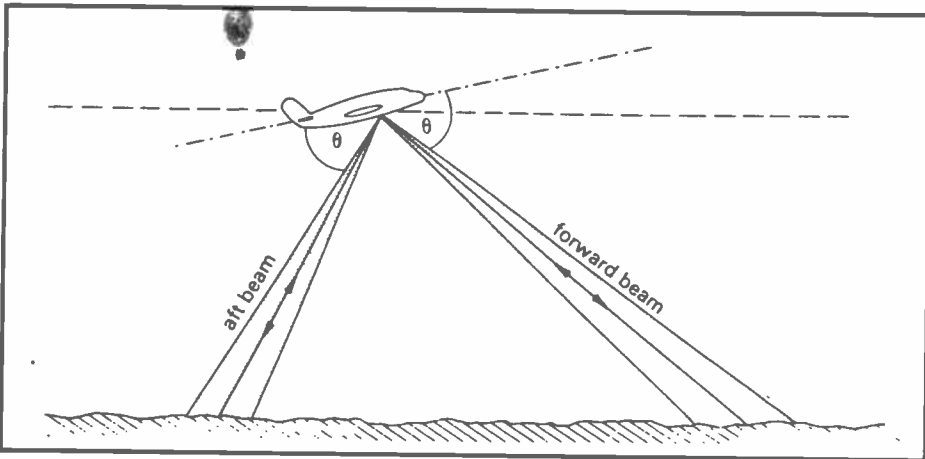

Fig 5: Fore and aft beams to overcome pitch errors

therefore, facilitating the lasing action to provide the coherent light.

Most manufacturers use a triangular light path but, unusually, Litton Industries (who provided the photographs accompanying this article) use a four sided light path.

Over the past ten years the laser gyro has proved both accurate and reliable. It is, therefore, conceivable that within the foreseeable future, laser gyros will totally replace mechanical gyros in aircraft inertial navigational systems.

Doppler navigation

When the Austrian physicist Christian Doppler first documented the effect named after him, I am sure that he could not have imagined the diverse uses to which his work could be put.

So far in this series we have seen it used in VOR, to eliminate permanent echoes on radar and in gyroscopes (it has also been used in a microwave landing system). We now come to its use in a navigation system.

The Doppler navigation system is a self-contained dead reckoning system which obtains the desired information through a measurement of aircraft velocity (both forwards and sideways) by

means of Doppler radar and a directional sensor, such as a magnetic compass or a gyro.

Doppler radar operates in a different manner to the pulse systems described in earlier articles. This radar transmits a continuous signal which impinges on the target and the reflected wave is received and compared in frequency with that transmitted.

If the target is stationary, then no frequency difference will be observed. If, however, the target is moving, a frequency difference will be observed, the variation being proportional to the relative velocity of the target. So, although Doppler radar will determine the velocity of the target, it provides no distance information. This is the principle on which Police radar operates when they tell you that you were driving at forty mph when you swear blind that you were doing precisely twenty-eight.

Conversely, if the target is stationary and the radar is moving, the velocity of the vehicle carrying the radar can be determined.

For use as a practical aircraft velocity sensor, a narrow beam is radiated so it will hit the ground a short distance ahead. On reaching the ground the

energy will be scattered in all directions, but some will be returned in the direction of the aircraft.

As the aircraft is approaching in the direction of the signal path, the Doppler effect will ensure that the frequency of the signal is increased and on the return journey the effect will again be apparent. On reception, this frequency difference is measured and an apparent velocity calculated, which, after further allowance for the angle of depression of the beam, the true aircraft velocity can be derived.

As, however, the angle at which the beam is radiated is a vital component of the calculation, it follows that the calculation can only be accurate during straight and level flight.

To compensate for errors caused by the attitude of the aircraft, a second beam is radiated aft at the same angle of depression. By comparing the frequency shifts on the forward and aft facing beams, any errors due to aircraft pitch can be eliminated.

This technique of transmitting both fore and aft beams is called a 'Janus' configuration after the Roman god of doorways who was reputed to be able to face in both directions at the same time.

Radiating beams fore and aft will provide an accurate determination of the aircraft's forward motion but will not make any allowance for drift due to crosswinds. This determination can be obtained by radiating a third beam at right angles to the others to determine drift. This, however, would suffer from the same problems due to aircraft attitude as a single forward beam.

This problem is often overcome by rotating the beam configuration so that two beams are radiated forward symmetrically about the centre line of the aircraft, with the third to one side towards the rear. The Doppler shift on each beam will obviously be a result of both forward movement and drift, but as the three beam directions are accurately known, the necessary calculations can easily be performed in the computer.

Some equipment radiates a fourth rearward beam, which, although not strictly necessary for the computations, provides the advantage of redundancy which permits automatic monitoring.

Doppler airborne radar equipment operates either in X band (8.8-9.8GHz) or in Ke band (13.25-13.40GHz). Surprisingly, very little transmitted power is necessary, with most equipment operating at levels in the order of 20 to 100mW.

Although three or four beams may be used, it is common to use a single transmitter-receiver which is time shared between the three beams.

For transmission and reception, modern equipment uses microstrip aerials mounted on the underside of the main transmitter-receiver assembly which, in turn, is mounted in the belly of the

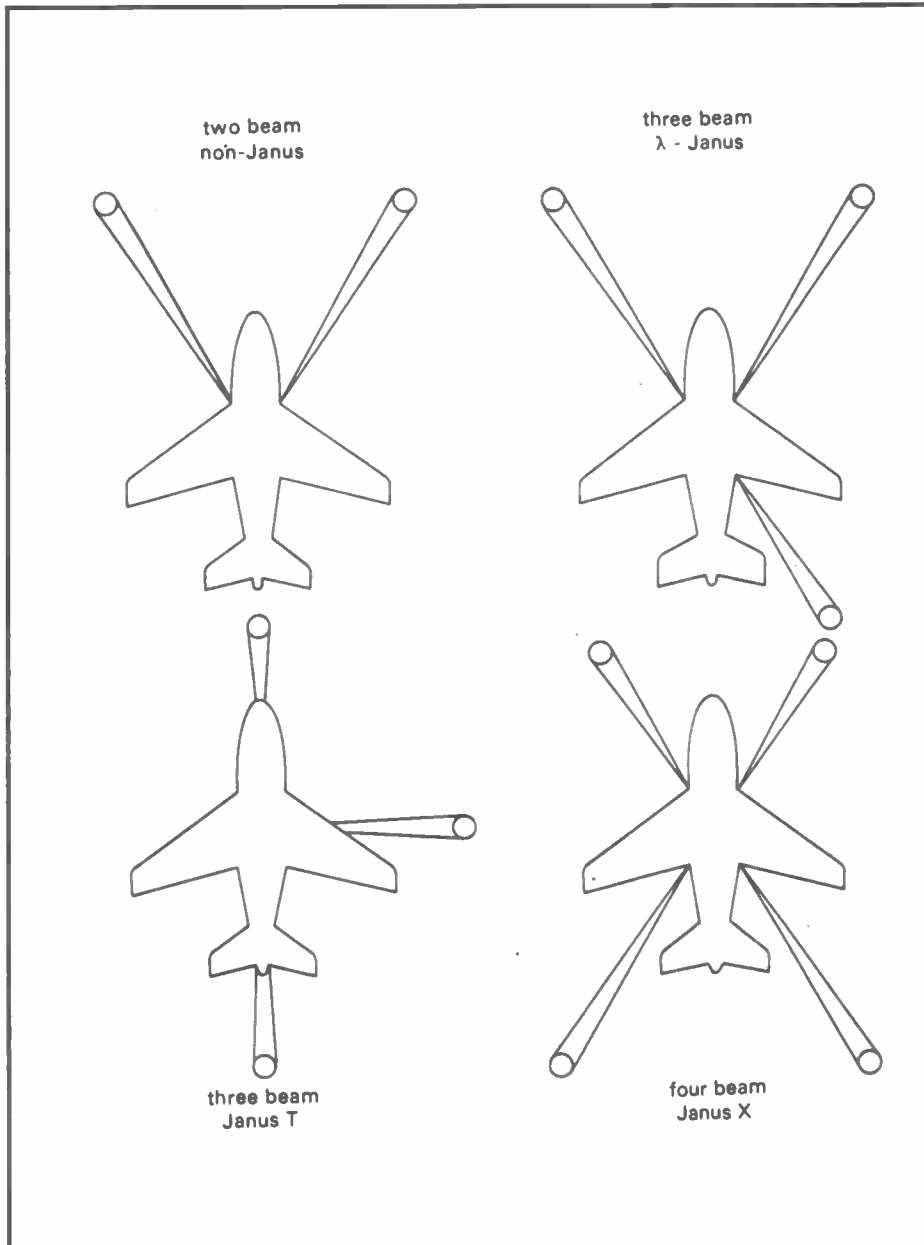

Fig 6: Doppler radar beam configurations

aircraft. Microwave switches in microstrip form produce switched three-beam configuration. The angle of depression of the beams is typically 67 degrees with a beamwidth of 5.5 degrees in the depression plane and 11 degrees broadside.

The accuracy of a Doppler radar navigation system is better than 0.5% in distance flown along track and within 0.5 degrees across track. These errors may be minimised, however, by updating the navigation computer from other, short distance aids, such as when overflying a VOR, etc.

R-NAV

Unlike all other systems described in this series, R-NAV is not a navigational aid with its own discrete sensors, but a computerised navigation management

system accepting data from all available sources. These may include: DME, VOR, INS; Doppler, Omega, VLF, Loran or air data from the aircraft instruments.

As many of these aids are ground based, the database must hold positional information on all aids within the area of operation, from which a suitable selection may be made automatically. If a selected aid is not available, such as a DME being on the air for maintenance, an alternative selection is possible.

The aircraft position is computed from the available data which is displayed, together with the identification of the ground stations providing that information.

Prior to departure, if the flight plan is entered into the equipment, information such as: distance and/or time to next waypoint, crosstrack error, any neces-

sary course corrections or even the necessary indicated air speed to ensure arrival at the next waypoint at a given time, may be displayed. The R-NAV equipment may also be interfaced with the aircraft's flight director system to automatically navigate the aircraft.

The accuracy of this system can be astounding as the author discovered a couple of years ago when he was invited to witness a demonstration of the Racal RNS 5000 equipment installed in the Racal Avionics Jetstream aircraft.

Taking off from the aircraft's home base at Biggin Hill, it was manually positioned to the west of London and the automatics were engaged. The aircraft then flew a predetermined triangular course some three hundred miles in length. It made use of about a dozen different DME beacons, positioning itself for a racetrack pattern around the Biggin Hill VOR with manual control being restored only for the final approach and landing.

Throughout the whole flight, the crosstrack error never exceeded 0.1 of a nautical mile (200 yards) and on the final approach the error was considerably less.

Typically, positional information on up to 5000 waypoints or navigational/aids together with 300 discrete routes may be stored within the navigation data bank of the system.

In operation, all necessary frequencies are automatically tuned. However, in the event of a total loss of data from ground based aids, and when air derived systems such as INS or Doppler are not available, the equipment will maintain a dead reckoning plot until data input is restored.

In addition to navigation functions, the R-NAV equipment may also provide assistance in fuel management by computing the present consumption, estimating fuel remaining at the destination, maintaining an engineering log and assisting in similar housekeeping duties.

In the last article in this series, I shall be describing the use of satellites for navigation, search and rescue and the system which will shortly be introduced that will enable passengers to telephone subscribers worldwide. NEW

Radio & Electronics World

November
issue on sale
13th October

SPECTRUM WATCH

by John Andrews

Radio Nova International, a satellite-delivered radio channel (as opposed to the Mediterranean 'pirate' of the same name), has started broadcasting English-language music programmes to a potential thirty million listeners in Europe. These lucky people are those who are connected to a TVRO or cable network, while the programmes are also being offered as a sustaining service, gratis, to small radio stations. It is supported financially by advertisements and is the brainchild of Chris Carey, one time owner of computer and satellite hobbyist shops and possibly better remembered as loonabout Spangles Muldoon on Radio Caroline.

Similar services are reportedly promised by the Branson group and Radio Luxembourg, whose name has been mentioned in connection with Radio Tara, a high-powered commercial station to be run jointly with state broadcaster RTE of Ireland.

Pan-European paging announced

A European-wide paging service, with users being able to be paged in any country on the same 'bleeper', is now a reality following an agreement between six British paging companies and the French and German authorities. This Euro-page service, operating on 466MHz in the UHF band, is due to start next year, with Spain and Italy joining shortly after. The six British companies will share the work and cost of setting up transmitters to cover the UK.

Private TV transmitter approved

The Department of Trade and Industry (DTI) has granted type approval to a television transmitter made by Microwave Modules Ltd of Liverpool. It transmits colour TV pictures and sound up to a distance of 5km, in the 22GHz waveband. The company says this is the first time that private organisations have been able to transmit TV pictures in the UK; the unit is intended for video surveillance operations, either rooftop or pole-mounted. A price is not quoted but it will probably sell for more than MM's 70cm ATV jobs!

... and more microwave television

Microwave TV as a substitute for (or forerunner to) cable TV has been mentioned several times in this column, and now the first British demonstration has been made of this technique. According to Marconi Communication Systems, at their presentation in Chelmsford, up to thirty channels could be provided to between 80 and 90% of the population at relatively moderate cost in this way.

The low-power transmitter shown operates in the 2.5GHz band and has a range of up to 30km. Receivers would sell

for £50 or less (far cheaper than home satellite receivers), making microwave TV an attractive prospect. The only snag is that the 2.5GHz band is currently used for TV outside broadcast links and the broadcasters are highly unlikely to release the frequency to rival organisations. The Government is understood to be considering an interim trial of microwave TV for five years which, if it goes ahead, will almost certainly be on higher (and more expensive) frequencies. But watch this space...

Europe's first

Meanwhile the Irish Department of Communications has invited applications for installing and operating what would be Europe's first multi-channel microwave TV network. Up to £250,000 is to be spent on acquiring and erecting transmitters. Eleven channels are to be provided and receivers will have to be able to cope with decoding scrambled signals. No doubt 'unofficial' models will also be sold!

The microwave network will carry a new commercial service to be set up along the lines of Channel Four in Britain. Programmes will be sourced from independent production companies and will be subject to the same legal constraints as the state-run RTE service.

Aerial TV deflated

Over the years there have been several schemes to provide television broadcast-

ing from the air - and I don't mean satellites. Shortly after the last war it was calculated that most of the USA could be provided with TV programming from circling Stratocruisers, and it is said that this technique was actually used for armed forces TV in Vietnam. Radio Caroline also intended doing this for their own vision service during the late 1960s but this scheme never left the ground.

In Nigeria a different proposal was developed - a large balloon known as an Aerostat. In 1977 the Nigerian Television Authority announced that six channels would be provided in this way. The equivalent of \$41 million was spent on the project, which involved a balloon suspended 10,000 feet above the ground, before the idea was abandoned as a failure.

More money aloft

If balloon TV is not to be, then airship-based radar stations are a reality. Following the loss of the *USS Stark* to an Iraqi Exocet missile, the United States Navy has awarded a long-delayed contract to develop airships as over-the-horizon radar platforms. Two contracts, totalling \$168 million, for the development phase of these blimps have gone to a joint venture consortium of Baltimore-based Westinghouse Electric of the United States and our own Airship Industries of Britain. The contract will last five years and at least one craft is to be constructed.

A 450 ton crane with long boom raises a Cellnet cellular radio base station 360 feet on to the roof of the David Naysmith Tower in Glasgow, the tallest block of flats in Europe. The result is a car telephone system which can make and receive calls to and from anywhere in the world

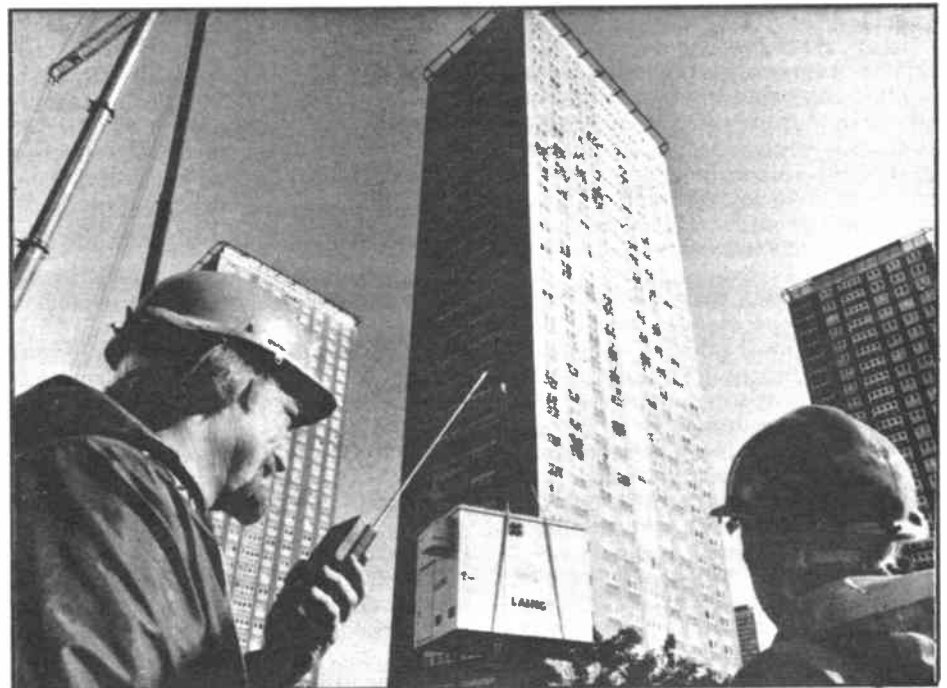

DATA FILE

Ray Marston looks at solid-state power control devices in the second part of his mini-series on power control circuits

In last month's edition of Data File we opened this new Power Control mini-series by first looking at basic electrical/electronic power control principles and then at practical electro-mechanical power control devices such as switches, relays and reed relays. This month we continue the theme by surveying the available range of solid-state power control devices, briefly describing their main operating features and characteristics.

Transistor devices

The simplest type of solid-state power control device is the discrete bipolar transistor. In most practical power control applications this device is used in the switching mode. *Figures 1a and 1b* show how to use npn and pnp transistors as electronic switches. In the case of the npn transistor, the switch load is wired between supply positive and Q1 collector and in the case of the pnp device the load is wired between Q1 collector and the zero-volts rail. In both cases the switch driving signal is applied to Q1 base via R1, which has a typical resistance of about twenty times greater than the load resistance value.

In the npn circuit, Q1 is cut off (acting like an open switch) with zero driving signal applied; under this condition its output (collector) voltage equals the positive supply voltage value. Q1 can be driven to saturation, so that it acts like a closed switch and passes current from collector to emitter, by applying a large positive input driving voltage. Under this condition, the output equals the saturation voltage value of the transistor (typically 200mV to 600mV).

The action of the pnp circuit (*Figure 1b*) is the reverse of that described above and the transistor is driven to saturation (with its output a few hundred mV below the supply voltage value) and passes current from the emitter to collector with zero input drive voltage applied. This is cut off (with its output at zero volts) when the input equals the positive supply rail value.

A useful variation of the transistor switch is the optocoupler, which comprises an infra-red LED (Light-Emitting Diode) and a matching photo-transistor, mounted close together (optically coupled) within a light-excluding package, as shown in the basic application circuit of *Figure 2*. Here, when SW1 is open, zero current flows through the LED, so Q1 is in darkness and passes zero current (it acts like an open switch). Zero output voltage appears across R2. When SW1 is closed the current flows through the LED via R1, illuminating Q1 and causing it to act like a closed switch generating an R2 output voltage. The R2 output voltage can be

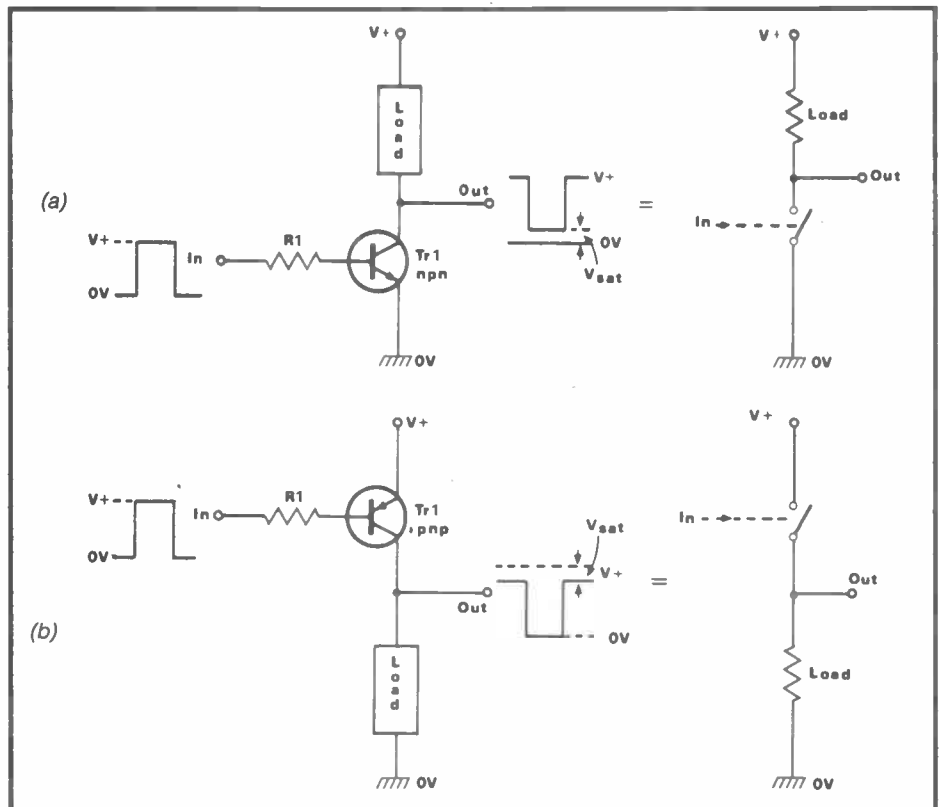

Fig 1(a): Bipolar npn transistor switch circuit, **(b)** bipolar pnp transistor switch circuit

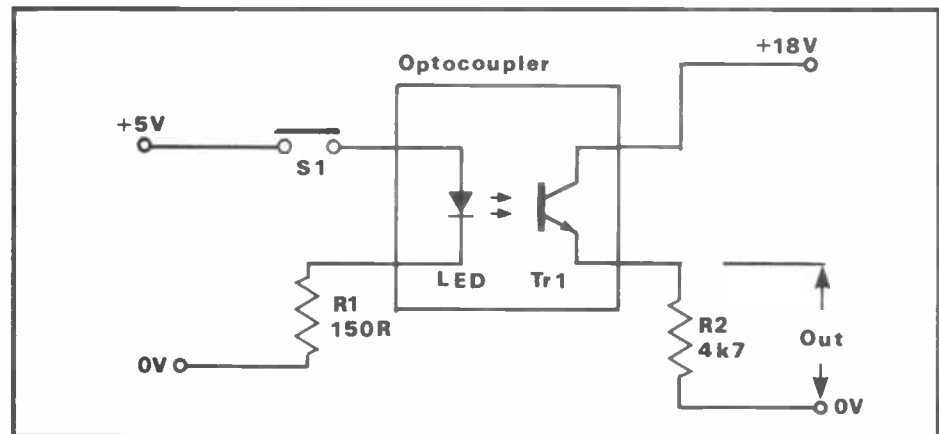

Fig 2: Basic optocoupler switching circuit

controlled via the R1 input current, even though R1 and R2 are fully isolated electrically. In practice, the device can be used to optocouple either digital (switching) or analogue signals, providing many hundreds of volts of isolation between the input and output circuits.

FET devices

Field-Effect Transistors are 3-terminal voltage-controlled current generators that present a near-infinite impedance on their input or gate terminal. They are available in two basic versions, giving

either an 'enhancement' or a 'depletion' mode of operation. Enhancement mode devices pass zero current when the gate voltage is zero and the current rises (is enhanced) when the gate is forward biased. Depletion mode devices give the reverse of this action. They pass a maximum current when the gate voltage is zero and the current falls (depletes) when the gate is forward biased. In the remainder of this article we will consider enhancement mode FETs only.

FETs are available under a variety of exotic names that relate to details of

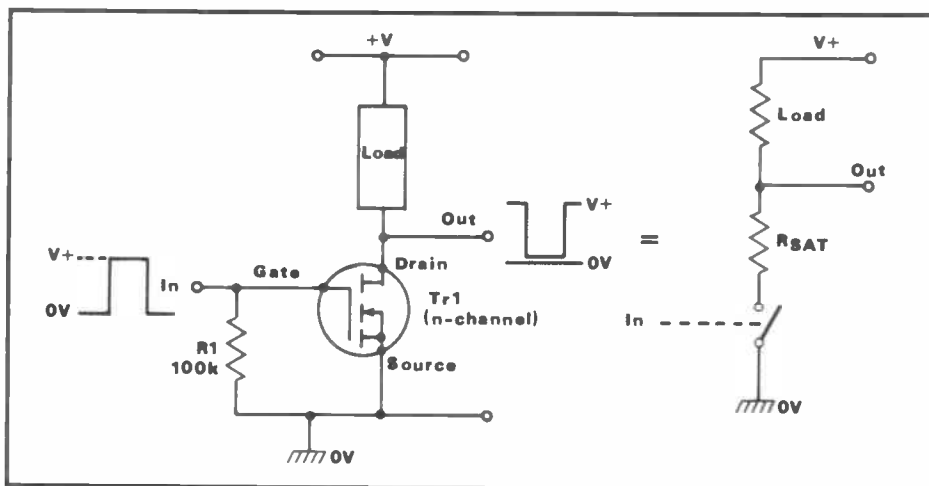

Fig 3(a): Enhancement-mode n-channel MOSFET switching circuit

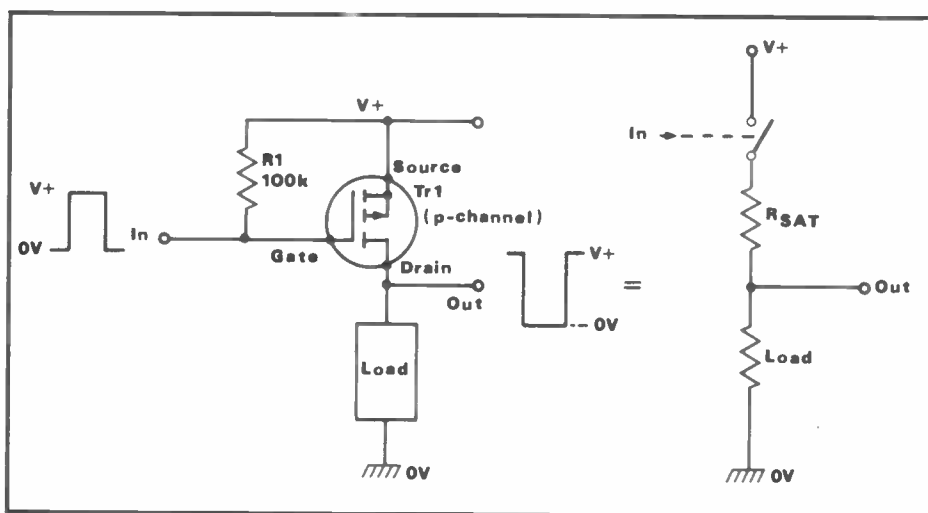

Fig 3(b): Enhancement-mode p-channel MOSFET switching circuit

their construction. Names such as IGFET (Insulated Gate FET) and MOSFET (Metal Oxide Silicon FET) are widely used amongst low-power devices, while names like VMOS, HMOS and HEXFET are common among high-power devices.

FETs are available in two basic types, being either n-channel or p-channel types, which are analogous to npn and pnp transistors respectively. Figures 3a and 3b show how to use n-channel and p-channel enhancement-mode MOSFETs as simple electronic switches. In the case of the n-channel device, the MOSFET acts like an open switch when the gate voltage is zero and like a closed switch (in series with a saturation resistance) which passes current from drain to source when the gate is at the positive supply rail value. The p-channel circuit gives the reverse of this action, acting like a closed switch (plus saturation resistance) which passes current from source to drain when the gate voltage is zero and as an open switch when the gate is at the positive supply rail value.

Note that the closed switch saturation resistance of a MOSFET may vary from a

few hundred ohms in a low-power device to a fraction of an ohm in a high-power device. This gives a voltage-divider action with the load resistor which determines the closed-state output voltage of the circuit. Thus, if the Figure 3a circuit has a 10V supply and a 900 ohm load, it will give a closed output of 1V at an R_{sat} value of 100 ohms, or 10mV at an R_{sat} value of 0.9 ohms.

Also note that the gate terminal of a

Fig 4: Symbol of MOSFET n-channel device with internal zener diode gate protection

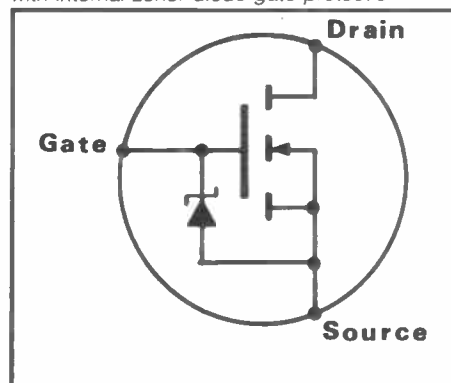

MOSFET device presents a near-infinite input resistance. If the terminal is allowed to 'float' the device can easily be damaged by accumulated electrostatic charges. Some MOSFETs have a built-in zener diode to give some degree of protection against this danger (see Figure 4).

Basic CMOS switch

One of the most important of all digital IC families is the CMOS. This entire family is based on the simple Complementary MOSFET digital inverter circuit, shown in Figure 5. This circuit comprises nothing more than a p-channel and an n-channel enhancement-mode MOSFET wired in series between the two supply lines, with the MOSFET gates tied together at the input terminal and the output taken from the junction of the two devices. In use, the input is at either zero volts (logic-0) or full positive supply rail voltage (logic-1).

Figure 6a shows the digital equivalent of the above circuit with a logic-0 input. Under this condition, Q1 acts like a closed switch in series with an R_{sat} resistance of 400 Ω and Q2 acts as an open switch. The circuit draws zero quiescent current but can source fairly large drive currents into an external output-to-ground load via the 400 Ω output resistance (R1) of the inverter.

Figure 6b shows the equivalent of the inverter circuit with a logic-1 input. In this case, Q1 acts like an open switch but Q2 acts like a closed switch in series with an R_{sat} of 400 Ω . This circuit draws zero quiescent current, but can sink fairly large currents via its internal 400 Ω output resistance (R2).

The basic CMOS digital inverter stage has a near-infinite input impedance which draws near-zero (typically 0.01 μ A) quiescent current with a logic-0 or logic-1 input. This can source or sink substantial output currents, having an output that is made inherently short-circuit proof via the 400 Ω output impedance of the device. It gives an excellent low-power switching action.

CMOS bilateral switches

One very important member of the CMOS family is the so-called bilateral switch or transmission gate, which is shown in basic form in Figure 7a and in symbolic form in Figure 7b. The importance of this device is that (just like an ordinary mechanical switch or set of relay contacts) it can conduct current in either direction (bilaterally), whereas an ordinary transistor or FET switch can conduct current in one direction only (from collector or emitter in the case of an npn device, or from emitter to collector in a pnp device).

The operation of the Figure 7a circuit is fairly simple. The device comprises an n-channel and a p-channel MOSFET wired

DATA FILE

in inverse parallel (drain-to-source and source-to-drain), but with their gate signals applied in anti-phase via a pair of CMOS inverter stages to give the bilateral switching action. Thus when the control signal is at the logic-0 level, the gate of Q2 is driven to logic-1 and the gate of Q1 is driven to logic-0. Under this condition both MOSFETs act as open switches between the X and Y points of the circuit. When, on the other hand, the control signal is set at the logic-1 level, the gate of Q2 is driven to logic-0 and the gate of Q1 is driven to logic-1. As a result of this, both MOSFETs act as closed switches and a low resistance (equal to the R_{SAT} value) exists between the X and Y points of the circuit.

When the control input is at logic-1, signal currents can flow in either direction between the X and Y terminals (via Q1 in one direction, or Q2 in the other), provided that the signal voltages are between the two logic-level voltage limits. Each of the X and Y terminals can be used as either an IN or OUT terminal.

Practical CMOS bilateral switch circuits are usually a bit more complex than shown in Figure 7, giving typical ON resistances of only 100Ω or so. All these types of practical CMOS ICs house several bilateral switches. The 4016B and 4066B ICs, for example, each house four such switches configured as independent SPST switches (see Figure 8). The 4051B acts as a single-pole eight-way bilateral switch (see Figure 9).

SCR basics

All of the solid-state power control devices that we have looked at so far, are intended for use with low to medium voltage dc supplies. SCRs and Triacs, by contrast, are solid-state power control devices that are intended for use with medium to high voltage ac supplies. Figure 10 shows the symbol and basic 'power switch' application circuit of an SCR, or Silicon Controlled Rectifier. Note in this and other circuits that follow, that alternative component values are given for use with 120V and 240V power lines, the 240V values being noted in parentheses.

The SCR can (as implied by its name and symbol) be regarded as a 3-terminal silicon rectifier that can be controlled via its gate terminal. Normally, it acts as an open switch, but if its anode is positive (relative to its cathode) it can be made to switch on and act like a forward biased rectifier by applying a modest input 'trigger' current to its gate terminal. If the resulting anode-to-cathode current exceeds a minimum 'holding' value (typically a few mA) the SCR will then self-latch into the ON state and will remain there until the anode-to-cathode current falls below the minimum holding value. At this point, the SCR automatically switches back to the open-switch state.

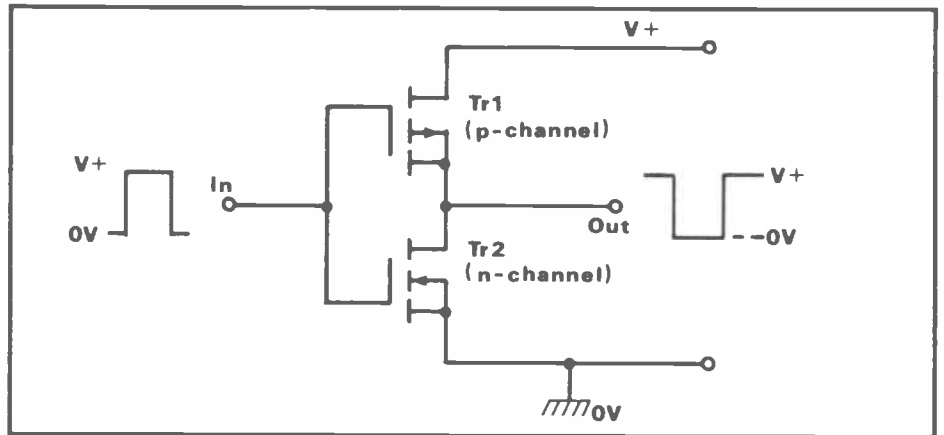

Fig 5: Basic CMOS digital inverter circuit

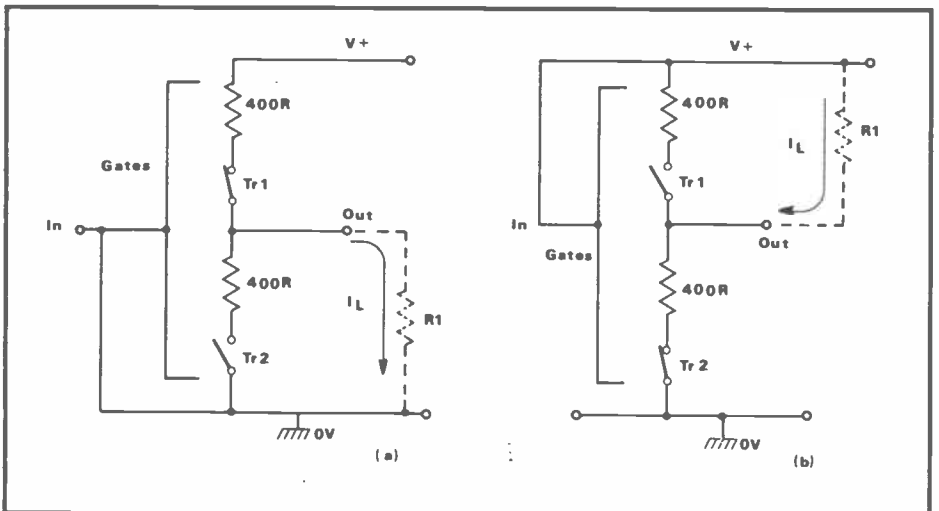

Fig 6: Equivalent circuits of the CMOS digital inverter with (a) logic-0 and (b) logic-1 inputs

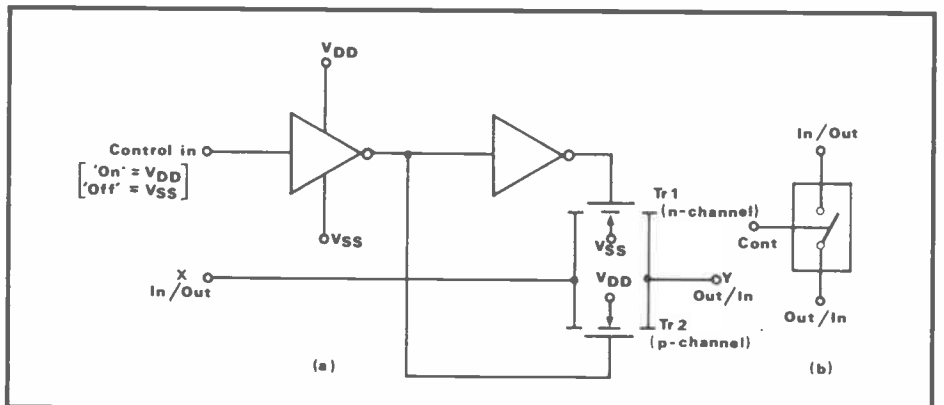

Fig 7(a): Basic circuit and (b) symbol of simple CMOS bilateral switch or transmission gate

The Figure 10 circuit acts as follows. The ac power line signal is full-wave rectified via D1-D4 and converted into a waveform that rises from zero to maximum and then drops back to zero again in each ac half-cycle and is applied to the SCR anode via lamp-load LP1. If the S1 switch is open, zero gate drive is applied to the SCR. When this happens, the SCR acts like an open switch and the lamp is off. If S1 is closed, however, gate drive is

applied to the SCR via R1-R2 (just after the start of each half-cycle), causing the SCR to turn on and self-latch until the end of the half-cycle. At this point, it automatically turns off again as its forward current falls below the minimum holding value. This process repeats itself in each half-cycle and, thus, the lamp operates at almost full power.

Note in the above circuit that the SCR anode voltage drops to only a few

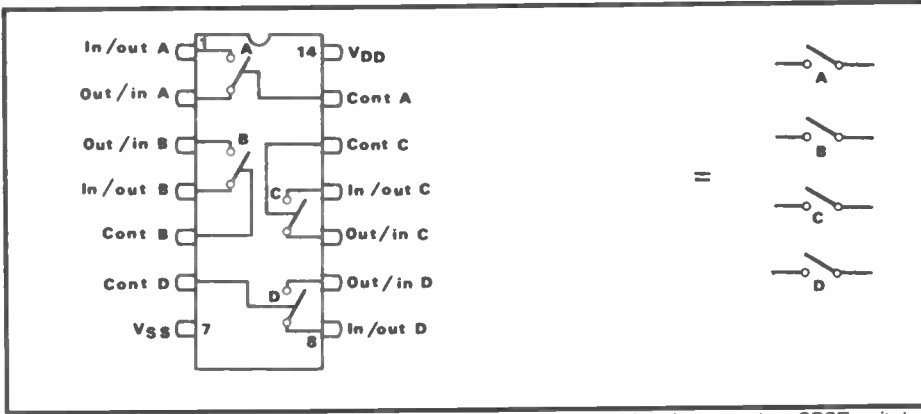

Fig 8: The 4016B and 4066B quad bilateral switches each act as four independent SPST switches

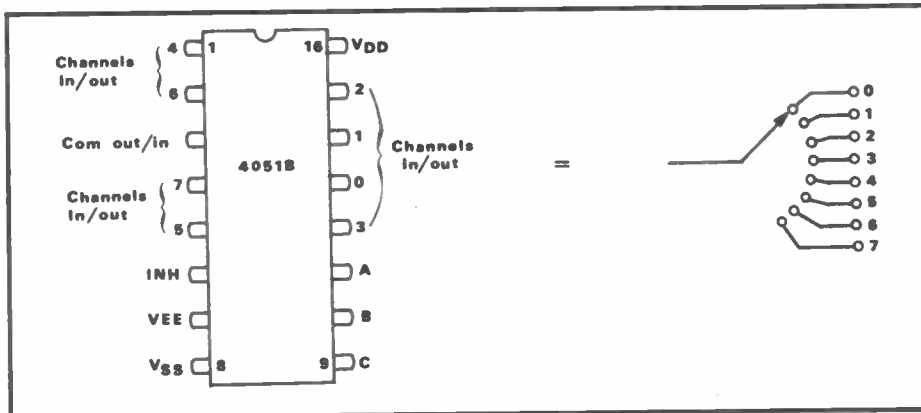

Fig 9: The 4051B acts as a single-pole 8-way bilateral switch

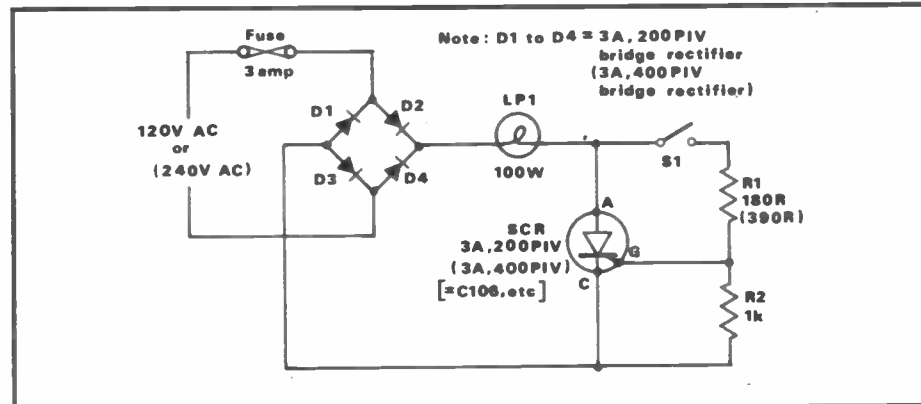

Fig 10: Full-wave ON/OFF SCR circuit with dc power load

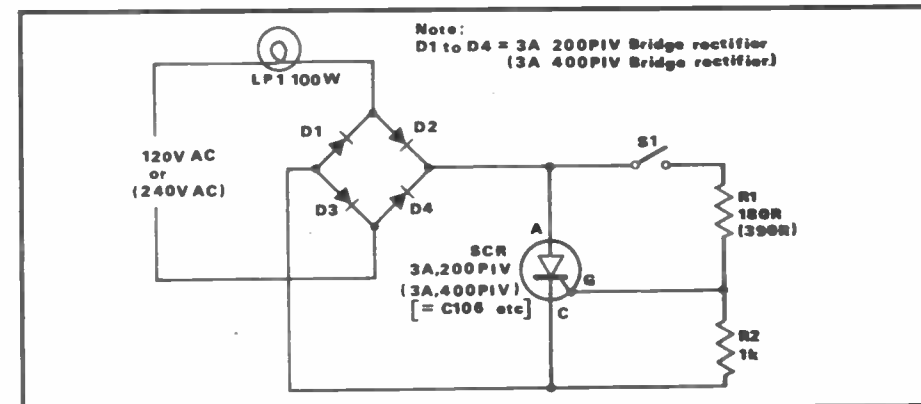

Fig 11: Full-wave ON/OFF SCR circuit with ac power load

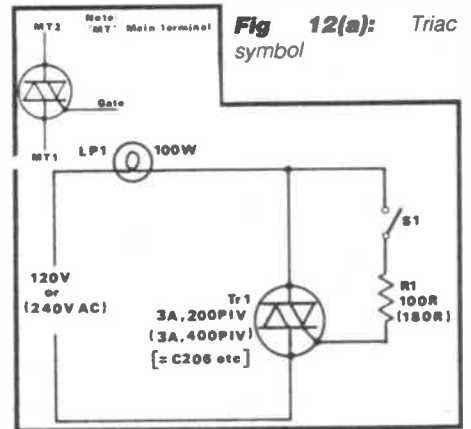

Fig 12(b): Simple Triac ac power switch circuit

hundred mV as soon as the SCR turns on, so S1 and R1-R2 consume very little mean power, but S1 can be used (via the SCR) to control very large power loads. Also note that the lamp load is shown placed on the dc side of the bridge rectifier; this circuit is shown for use with dc loads. However, the circuit can be modified for use with ac loads by simply placing the load on the ac side of the bridge (see Figure 11).

Triac basics

The SCR can only conduct current from anode to cathode; a Triac, on the other hand, is a device that can conduct current in either direction between its two main terminals (MT1 and MT2). It can thus be used to directly control ac power. Figure 12a shows the standard symbol of the Triac, while Figure 12b shows how it can be used as a simple ac power switch that can be used to replace the Figure 11 SCR-based design.

The Triac can, for most practical purposes, be simply regarded as a pair of SCRs wired in inverse parallel (so that they can conduct MT2 currents in either direction) and sharing a common gate terminal. The device's action can be triggered by either positive or negative gate currents, irrespective of the polarity of the MT2 current. It has four possible triggering modes or 'quadrants'. The trigger current sensitivity is greatest when the MT2 and gate currents are both of the same polarity (either both positive or both negative) and is about half as great when they are of opposite polarity.

The operation of the Figure 12b circuit is quite simple. When S1 is open, the Triac acts like an open switch and the lamp passes zero current, but when S1 is closed the Triac is gated on via R1 and self-latches shortly after the start of each half-cycle, thus switching full power to the lamp load.

Finally, note that SCRs and Triacs can be used to apply variable power to dc or ac loads by using either the burst-fire or the phase-triggered techniques described last month. We'll show you how in next month's edition of Data File.

DX-TV RECEPTION REPORTS

Compiled by Keith Hamer and Garry Smith

An accurate way to sum up long-distance television reception conditions throughout June would be to call them 'mega-spectacular'! Sporadic E DX reigned supreme between Saturday 4th and Tuesday 7th creating extremely high MUFS and signals from almost everywhere. Needless to say Band I was, at times, so choc-a-bloc that identification was a formidable task. DX-TV records were broken during that particular period when transatlantic signals were noted as high as 80MHz. Much higher MUFS were encountered from the African continent when sustained Band III sporadic E reception occurred from at least three countries on the north coast.

All the old favourites such as Italy, Russia and Spain were frequently received throughout the month often at extremely high signal levels. Iceland has been a regular visitor so far but Portugal seems to be suffering from severe shyness this season!

Tropospheric reception between the 10th and 20th held a few surprises too, as we will see later. Without a doubt a good month for newcomers to the hobby with lots of prolonged openings and a variety of things to see. Although we've said it before about other spectacular months, June 1988 must rate as the best so far and deserves a place in DX-TV history. Hopefully history will repeat itself!

DX-TV log for June

This month, a bumper crop of reception reports has arrived indicating that exotics have been received all over the UK. As a consequence, we have attempted to produce a combined log featuring the highlights of the month. Some of these, for instance the Italian private transmitters, are perhaps more of a novelty rather than rare examples of reception. The same applies to the low-power Greek transmitter on channel E3. So, if you are a newcomer to DX-TV and you haven't logged any of the following don't be too discouraged - exotics will eventually come your way. Experience will allow you to recognise the more unusual openings which produce exotics.

Our thanks to the following enthusiasts for sending log reports: Mark Dent (MD), Kevin Jackson (KJ), Paul Davies (PD) - all of Leeds; Gösta van der Linden (GvL), Netherlands; Garry Smith (GS), Keith Hamer (KH) - both Derby; Simon Hamer (SH), New Radnor; Bob Brooks (BB), South Wirral; Bertrand Prince (BP), France; Marc Vissers (MV), Belgium; Vince Richardson (VR), Conwy; David Glenday (DG), Arbroath; Chris Howles

(CH), Lichfield.

The combined log should be reasonably self-explanatory. The contributor's initials have also been included.

01/06/88:

Arabic preaching on E4 at 2306 - Morocco or Tunisia? (MV).

03/06/88:

Unidentified E3 Arab woman newsreader at 1920 (SH).

EPT (Greece) E3 with subtitle programme (SH).

Unidentified IA 'TELE NOVA' caption at 1920 (SH).

RTS (Albania) IC (SH).

DDR: F1 (East Germany) E4 - it's still on air! (SH).

TELEMARKET E2 - Italian private station on programmes at 1944 (MD).

04/06/88:

Unid FuBK E3 with clock or writing below at 0745 (GS).

EPT E3 'EPT' PM5534 floating with above (GS).

TELEMARKET E2 - Italian private station on programmes at 0911 (MD).

05/06/88:

TSS (Russia) R1, R2, R3, R4 and R5 (SH).

RTS (Albania) IC (SH).

TELEMARKET E2 - Italian private station (SH).

TELE UNO IA - Italian private station on caption at 1110 (CH).

Unid E2 GTE test card from south-east 0945-1020 (CH).

Unid vertical stripes pattern on R1 at 0715 (BP).

RUV (Iceland) E2 'RUV ISLAND' PM5544 at 1220 (SH).

Band III SpE - RUV E6 and E7 at 1220 (SH).

06/06/88:

JTV (Jordan) E3 'JTV SUWEILEH' PM5534 (BB).

Unid vertical stripes pattern on R1 at 1110 (BP).

TSS R2 with clock at 1759 showing +6h (BB).

Unid Arabic programme E3 at 1845 (GS).

WTKR A3 (CBS Norfolk, Virginia) programmes 2258-0156 (MD, PD).

WWAY A3 (ABC Wilmington, N Carolina) programmes 2258-0156 (MD).

Unid CBS A2 (-10kHz offset) possibly WFMY-TV N Carolina (MD, PD).

Unid ABC A2 (+10kHz offset) possibly WCBD-TV S Carolina (MD, PD).

CJCN-TV (Grand Falls, Newfoundland) A4 programmes 2230-0115 (CH, GS, KH).

Unid 525-line programmes A2, A3 and A4 (BB, SH, GS, KH).

Unid 525-line pictures Ch A5 (R3) (GS).

07/06/88:

PM5544 E2 without identification at 0727 (VR).

FuBK E3 with 'BRUDD PROGRAMME 1'

(?) identification at 1045 (VR).

Unidentified A2 and A3 programmes at 0831 (MD).

Band III SpE

RTA (Algeria) E5 (M Cid) programmes 1310-1430 (KJ, GS, CH).

RTA (Algeria) E7 (Constantine) programmes 1310-1325 (GS).

RTT (Tunisia) E6 with FuBK at 1320 approximately (GS).

Libya E6 (20kW Tripoli Tx) FuBK + clock at 1324 approximately (GS).

RTS (Albania) IC with the PM5534 test pattern at 1600 (CH).

08/06/88:

EPT (Greece) E3 on 'EPT' PM5534 at 0803 (KJ).

SRT (Syria) E3 with 'ORTAS DAMAS' PM5534 (SH).

10/06/88:

Unidentified E3 Koran reader with logo top right at 1450 (GvL).

AFN TV Soesterberg A80 at 2111 - tropospheric (MD, CH, SH, KJ).

12/06/88:

'DR, DANMARK' PM5534 on new E30 channel (Vejele) at 2250 (DG).

AFN TV Soesterberg A80 at 2300 - tropospheric (DG).

14/06/88:

DBP Düsseldorf-Burscheid Tx on E36 (SAT-1 relay?) - tropospheric (MD, KJ, GS).

WDR-1 (West Germany) E8 of FuBK at 0807 - tropospheric (MD, GS, CH).

AFN TV Soesterberg A80 at 0825 - tropospheric (MD, KJ).

DR E31 and TV2 E53 - new Danish transmitters at Copenhagen (MV).

21/06/88:

TELE UNO IA test pattern at 1451 (MD, VR).

22/06/88:

TELE RADIO ERCOLANO caption E2 (Unid Italian station) (GS).

25/06/88:

Unidentified USA/Canadian Tx A2 at 2315 (MD, SH).

Unidentified USA/Canadian Tx A3 at 2335 (MD, SH).

Unidentified USA/Canadian Tx A4 towards midnight (SH).

Arabic programme on E4 at 1700 (MV).

28/06/88:

RTBF-1 E3 PM5544 via SpE at 1528 (MD).

Arabic programme on E4 at 1830 (MV).

Mystery test cards

On June 4th a weak FuBK with a clock or white lettering below was alternating with the Greek PM5534 test card on E3 at 0745. Unfortunately, the Greek PM5534 won the battle before further clues could be obtained.

The Spanish-type GTE test pattern was resolved from 0945-1015 on June 5th by

Chris Howles from a south-easterly direction on channel E2. Sporadic E signals can arrive from a different direction to their true one. It is most likely to be TVE-2 but could there be a more interesting explanation?

On June 7th at 1045, during an opening to Scandinavia, Vince Richardson noticed an FuBK with an identification resembling 'BRUDD PROGRAMME 1'. Earlier, on E2 at 0727, Vince saw a PM5544 without any form of identification. This sounds like Sweden before switching over to the 'KANAL 1 SVERIGE' pattern.

Greater distance

Several DXers used scanners to monitor the various sound channels. On A3, Mark Dent and Paul Davies heard the call sign of WTKR-TV (CBS network) in Norfolk, Virginia and WWAY (ABC) A3 from Wilmington in North Carolina. Paul also heard the weather forecast for South Carolina on A2 from the WCBF-TV outlet of the ABC network. On A3 there was a reference to 'News 3' and local events in Georgia – possibly WRBL-TV (CBS) Columbus or WSAV-TV (NBC) Savannah. Paul is certain that other A2 signals originated from WSB-TV (NBC) Atlanta, Georgia; WCBF-TV (ABC) Charleston, South Carolina or WFMY-TV (CBS) Greensboro, North Carolina.

In some cases the stations could be identified by their offset frequencies which, in the USA, are zero, -10kHz or +10kHz. Fortunately Paul had access to a list of offset frequencies for the various transmitters.

Reception continued until well into the early hours but, according to the logs, most of us switched off around 0100 as the signals weakened.

Whether the opening continued throughout the night we can't be sure but the following morning at 0830, Mark Dent noted weak 525-line signals on channels A2 and A3.

Middle East reception

On June 6th, Bob Brooks of South Wirral resolved the 'JTV SUWEILEH' PM5534 test pattern from Jordan while on the 8th, Simon Hamer logged the Syrian PM5534 displaying 'ORTAS DAMAS' identification in the lower black block. Gösta van der Linden of Rotterdam queries a striped logo forming a quadrant seen in the top right-hand corner of the picture on two separate occasions on E3. It was first seen on May 30th at 1930 with a second sighting on June 10th at 1450 accompanying an Arab reading the Koran. The logo he sketched looks similar to that of Egypt. Unidentified Arabic signals on E4 were picked up several times by Marc Vissers of Belgium. On June 1st signals were seen towards midnight which suggests that these were from the south rather than the Middle East.

Another mystery occurred at 1759 on

June 6th when Bob Brooks saw the Russian clock caption six hours ahead on channel R2. On R1 it showed the usual three hours' difference.

Reception reports

A tropospheric lift between June 10th and 20th provided a little relief (!) from the exotics in Band I. Even so, a variety of unusual signals managed to creep into Band III and UHF.

David Glenday (Arbroath) saw the 'DR DANMARK' PM5534 from the new UHF outlet at Vejle on channel E30 at 2250 on June 12th while Marc Vissers noted the new Copenhagen DR (E31) and TV2 (E53) transmitters on PM5534 test pattern on the 14th.

The American Forces Network at Soesterberg in the Netherlands on A80 (E71/72) was seen over a wide area of the UK between the 10th and 14th. David Glenday, Chris Howles, Simon Hamer, Kevin Jackson and Mark Dent were all lucky enough to see it.

Highlights

Other tropospheric highlights included Sender Freies Berlin on E7 (SFB-1) and E39 (SFB-3), Switzerland (+PTT TSI) E34 and the SAT-1 relay on E36 from Düsseldorf.

There were a few reports of a 'WDR-1' FuBK on channel E8 early on June 14th. According to Mark Dent, the only WDR-1 outlet on E8 is Ibbenbueren (1kW) but we noted the 'WDR-1 Mü 32' FuBK on this channel. Obviously this was a switching error because this identification originates from the Münster E32 outlet. An FuBK of similar strength was later seen carrying 'hrl' identification.

Band III sporadic E spectacular

A more sustained and dramatic example of Band III sporadic E occurred on the 7th from at least three neighbouring countries on the north coast of Africa. The opening lasted for about 90 minutes. The build-up was particularly interesting.

Due to the absence of French TV signals Chris Howles became suspicious of French FM stations on 89.6, 92.0, 93.0, 93.9, 98.2, 99.2, 99.50 and 101.8MHz. Selective fading was considered at first but all became clear when the stations were identified as Tunisia.

Examining Band III revealed an Arabic programme on E5. There was only a very noisy signal when monitored in Derby but a strong signal was located on channel E7 with Arabic sound. At 1320 on E6 the Tunisian FuBK test card with tone gradually emerged but soon faded. However, the Libyan FuBK rapidly appeared with a digital clock below accompanied by music! A process of elimination soon suggested that the E7 signal was RTA Algeria from the Constantine outlet. The E5 signal had by now increased in strength but the E6 and E7

signals soon deteriorated.

On E5 there were various news items including live coverage of the Syrian President arriving in Algeria. A circular logo was regularly shown, the centre of which depicted the shape of all the united north African countries. The same logo was also incorporated in the top right of the news reports and seemed to imply some form of programme link-up between the Arab countries.

African mystery

The E5 signal is thought to have originated from the Algerian M Cid transmitter which is situated close to the Tunisian border. At times the same programme was detected roughly halfway between E5 and E6. This corresponds to Moroccan channel M6. However, the fading on this channel was not in sympathy with E5. Despite frequent attempts, no activity could be resolved on M4 and M5 which might have cleared up the mystery. Unfortunately, colour could not be resolved on E5 – a pity really since Algeria uses PAL and Morocco uses SECAM.

A further mystery is evidence of a co-channel signal on E5 during part of the news report. This wasn't noticed until a video recording was later scrutinised.

Italian private stations

Quite a few private stations have been spotted this season, usually on channels E2 and IA. Although on-screen signature is included throughout the transmissions, this is still causing problems with identification.

At times, Tele Uno (formerly Radio-Tele-Uno) is relaying programmes from the Canale 5 network which accounts for the '5' logo. The word 'TELE' in tiny lettering has also been seen above a large on-screen '5' logo on channel IA recently. Could this be from the same network?

Similarly TELEMAR, which usually broadcasts just below E2, sometimes relays Super Channel programmes with 'SUPER' as the on-screen logo. The American CNN news is also shown.

A new station called Tele Ercolano uses channel E2. A caption 'TELE RADIO ERCOLANO' is mostly shown and sometimes a message and telephone number are included below, such as 'Tele Ercolano buona domenica con Carlo e Lind Tel 739 4028'. There are reports of a 'Canale 3 Tele Ercolano' caption – obviously the wrong channel number!

A 'Tele Nova' caption has also been spotted on channel IA. Perhaps this simply implies it is a new channel or it could be a relay of Tele Nova which used channel E21 in the Milan area. So, watch out for the PM5534!

Finally, has the Italian Breakfast TV programme 'Uno Mattina' been abandoned? The 'RAI-1' PM5544 has been received regularly around 0800. 

ICOM

DUAL



NEW! IC-32E Dual Band VHF/UHF FM handportable

Features:

- Full cross band duplex operation.
- 20 Dual band memories.
- Scanning.
- Compatible with ICOM accessories.
- 5 Watt output with IC-BP7 nicad.
- Small size.
- Power saver circuit.

When are ICOM going to produce a dual band handportable? This has been the most asked question about new ICOM products for a long time. The IC-32E is the answer.

This exciting new handportable offers full cross-band duplex operation, and with a built-in duplexer allows single antenna operation. 3 Watt output is standard but with the BP7 high power nicad pack or external 13.8v, 5 Watts can be achieved on both bands. The IC-32E comes packed with features, such as the 20 memory channels which can store both a VHF and UHF frequency in one memory and also simplex duplex condition, offset direction and frequency.

There is a choice of five scanning functions, full programmed memory, memory band and priority. The die-cast frame gives a solid construction featuring rubber gaskets for splashproof operation. The IC-32E is supplied with VHF/UHF a dual band antenna, BP3 battery pack and wall charger.

Icom (UK) Ltd.

Dept REW, Sea Street, Herne Bay, Kent CT6 8LD. Tel: 0227 363859. 24 Hour.

Count on us!

BAND.

NEW! IC-3210E Dual Band FM Mobile



If you are newly licensed or just undecided about which band to operate first, then the new ICOM IC-3210 is just the answer. This dual band FM transceiver is ideally suited for the mobile operator. Transmit on one frequency and receive on the other and you're operating full duplex. It's just like talking on the telephone.

The simple and well laid-out front panel ensures quick and easy operation of all its many functions. A great convenience when driving. Optional accessories available are the UT40 tone squelch board, HS15 + SB mobile microphone and switch box SP8 external speaker and PS45 AC power supply.

Features:

- Full crossband duplex.
- 20 double-spaced memory channels.
- Built-in duplexer.
- 2 call channels.
- 4 priority watch functions.
- Programmed, memory and selected band memory scan.
- Variable LCD backlight intensity.
- Tone squelch and pocket beep functions (optional).
- 25 watts output.

Helpline: Telephone us free-of-charge on 0800 521145, Mon-Fri 09.00-13.00 and 14.00-17.30. This service is strictly for obtaining information about or ordering Icom equipment. We regret this cannot be used by dealers or for repair enquiries and parts orders, thank you.

Datapost: Despatch on same day whenever possible.

Access & Barclaycard: Telephone orders taken by our mail order dept, instant credit & interest-free H.P.



MEDIUM WAVE



DXING

by Steve Whitt

This month it seems that the radio world is conducting a major exercise in self-publicity since two significant radio shows will be with us very shortly.

Show time

Twenty-first birthday parties are always special but this autumn the BBC is planning a special party to celebrate the coming of age of the national radio networks and BBC local radio. The party which is open to the public, will be staged at Earl's Court in London from 1st till 9th October. During this time Earl's Court will become virtually a second Broadcasting House as many programmes switch from their normal studios to the complex outside broadcast facilities at the *BBC Radio Show*.

The show is being staged by BBC Enterprises and is aimed at providing fun for all the family. There will be exhibits depicting the story of radio, the latest in hi-fi and radio technology, and many aspects of music and radio. Two working studios will be used for live programming; one exclusively for Radio 4 and the World Service, the other reserved for local stations. In fact 32 BBC local stations will be producing more than 100 hours of programming direct from Earl's Court, including the newest station to take to the air, BBC Radio Gloucestershire. A complete sound theatre has even been constructed seating 450 people specially for live programmes such as *Any Questions* and *Gardeners' Question Time*.

The show is unique, dealing as it does with radio only, and the DXer has not been forgotten since the European DX Council will have a stand at the show promoting all aspects of the radio listening hobby. They are anticipating 100,000 visitors over the nine days and are preparing publicity material to introduce the hobby to the casual radio listener.

For more information (there is a glossy 12 page booklet available) contact the organisers before 27th September at: BBC Radio Show, PO Box 100, Chatham, Kent ME5 8LJ. Tickets can be ordered in advance provided orders are received by 16th September; otherwise entry at the

door on the day is possible. Further instant information will be available on *Ceefax* page 297 and by phone on the Radio Show Hotline (0898) 654318.

In a similar vein, don't forget the Communicate 88 Convention being held soon. If you're interested in offshore/independent radio then this show is for you. It is a free radio convention being held on 24th September in the Spanish Hall at the Wintergardens in Blackpool. There will be numerous stands and exhibits on show and many personalities from the free radio world past and present will be on hand. This date coincides with the Blackpool illuminations so accommodation in the town for this event might be difficult to find at this late stage. I'm led to believe that the cost will be about £10. If this interests you, more information is available if you send an SAE to: Anoraks-UK, PO Box 539, Blackpool FY1 4RE, or since time is short call Anoraks during office hours at (0253) 882017.

Club news

Recently the Medium Wave Circle has been publicising the fact that their publication *Medium Wave News* has been revamped. As regular readers will know, the Medium Wave Circle has been mentioned in this column before because it is the only UK based specialist radio club for medium (and long) wave enthusiasts. Now in its 33rd year, the club newsletter has been substantially expanded and now is published in an A5 style pamphlet. From just eight pages per issue in 1987, it now boasts a total of 20 pages per issue devoted to news, loggings and feature articles. In the August issue, for example, it included articles on summertime, a MW loop project, and a complete list of all North American stations logged in the past year.

According to the Circle, membership subscription rates have not been increased despite the greater number of pages. The club offers a free sample copy of *Medium Wave News* to anyone interested. To obtain one and full subscription details write to: Harold Emblem (Club Secretary), 137A Hampton

Road, Southport, Merseyside PR8 5DY, England. An SAE or IRC would be appreciated to help cover postage costs.

Newsdesk

Eire: New broadcasting legislation which will increase fines from £50 to a possible £20,000 will come into effect on 1st January 1989 effectively ending the present unregulated situation in which over 100 independents are operating. Some stations (eg Sunshine in Dublin) have already stated that they will close down at 2359 on 31st December 1988 unless they are granted an official licence. There isn't much time left to hear the majority of Irish independents since the proposed licensing arrangements will cut back the total number of licensed independents to somewhere around the 50 mark. Recent developments include a new station on 1611kHz relaying (temporarily?) Boyneside Radio. The station has been heard daily after about 2100 throughout the UK and as far away as Scandinavia.

West Germany: DLF Köln (1269kHz) has dropped DX Circle for the summer. The weekly DX programme presented by Alan Thompson will return in the autumn.

St Kitts: 895 Voice of Nevis is a new station using 10kW, owned and managed by Nevis Broadcasting Co Ltd, and should be an interesting target for the serious MW DXer.

United Kingdom: BBC Radio Gloucestershire has been testing and relaying BBC R2 on 603kHz since May. Local programmes are due to start at 0600 on 3rd October but the station will have an official opening ceremony with Princess Anne on the 11th. Their address is: London Road, Gloucester GL1 1SW.

Southern Sound currently based in Brighton has won the IBA franchise for Eastbourne/Hastings beating two other consortia to the prize. Meanwhile Hereford Radio based in Peterborough has been awarded the Cambridge franchise.

Two MW pirates are operating in London compared with about 30-40 on the VHF-FM band. Radio Memphis, a Rock 'n Roll station featuring music from the 50s and 60s, operates on 1260kHz on Sunday mornings for a couple of hours and Swinging Radio England has been using 1611kHz (just off the top end of the band) at night. Outside London, UK Radio (1413kHz) is operative in the Midlands, and Sunshine Radio (1017kHz) in Shropshire has been noted. On Merseyside Storeton Community Radio (1026kHz) has been reactivated.

USA: In contrast to the UK the current line up across the Atlantic looks like this; by the end of May the FCC had licensed 5078 AM stations of which 170 are still in a construction permit (CP) state. There are about 550 stations in AM stereo of which most (450) use the Motorola C-QUAM system. The remainder use the Kahn system. One of the pioneer users (WTIC located in Hartford, CT) of the Kahn system has reluctantly defected to the C-QUAM camp, probably due to commercial pressure. Despite this, WTIC Director of Engineering insists that the Kahn

system is superior under night-time skywave conditions.

Clandestine: According to the *Times of India* Sikh Pirate Radio, Sikh extremists have taken equipment from Britain to the Indo-Pakistan border in order to set up at least three stations with estimated coverage of 200 miles. This plan has been linked to Sikh broadcasting activity from Radio Luxembourg two years ago.

Across the pond

By the time you read this column the start of the winter MW DX season will be with us. Even for the experienced DXer, the Atlantic Ocean can form a formidable barrier, yet for most UK-based listeners the first taste of really long distance reception will be a station in the Americas. Often many sleepless nights and much perseverance are needed to hear your first transatlantic signal. However, having surmounted this hurdle you may wonder why it has proved to be so difficult to hear such stations before! Here are a few tips to help you catch signals from across the pond.

The vast majority of stations in the Americas operate on frequencies that are a multiple of 10kHz whereas European stations are separated by 9kHz. This means that the two frequency plans are not coincident and certain window frequencies exist where there is less interference from European stations, making transatlantic reception more likely.

Reception can occur at any time there is a complete path of darkness between the transmitter and receiver and for the Americas this usually implies listening after midnight (UK time). Reception can take place as early as 8 or 9pm in mid-winter but is usually better later when European interference is reduced by stations closing down for the night. In the morning good reception is possible up till local sunrise in Europe; even as late as 10am in mid-winter.

Reception depends not just on darkness but on suitable ionospheric conditions which vary in a fairly unpredictable manner. For this reason the medium wave band may be dead one night, when just a few days earlier reception of Canadian stations was possible using just a simple portable radio!

Most stations from the Americas regularly identify themselves with call-signs or slogans, so identifying a station is not too difficult even if it is not in English.

To get you started try looking for these popular and fairly regular visitors from across the Atlantic:

590kHz VOXM St Johns Newfoundland, Canada; Top 40 music, commercials and news on the half-hour.

930kHz CJYQ St Johns Newfoundland, Canada; Top 40 music, commercials and news on the half-hour. Uses 'Q Radio' slogan. This is probably the easiest station to hear.

1050kHz WFAN New York, USA; con-

tinuous talk and news about sport. Heard after BBC Radio 1 leaves 1053kHz at midnight UK local time.

1220kHz Radio Globo, Rio de Janeiro, Brazil; often a strong signal despite being nearly 10,000km from the UK. Reception is best after BBC Radio 3 closes down at midnight. Programming in Portuguese a mix of news, music and *futbol*. This has to be heard to be believed!

1510kHz WSSH Boston Ma, USA; specialises in easy listening, popular music with commercials and news. Reception is often possible after BRT Brussels vacates 1512kHz around 9pm.

1570kHz CKLM Laval, Quebec, Canada; a French language station with easy listening or country music. Commercial format. Often best heard in the hours around UK dawn.

1610kHz Caribbean Beacon, Anguilla; used to be the easiest signal to hear from the Caribbean since there was little interference on this channel. However, recent pirate activity in the UK and Holland on 1611kHz could make things trickier. Look for English language religious programmes with identification usually on the hour or half-hour.

These are just a few of the most likely transatlantic stations. Last winter over 150 different stations from the USA and Canada were logged in the UK and a similar number from Central and South America were also heard! Good listening and good luck. NEW

The Archer Z80 SBC

The SDS ARCHER – The Z80 based single board computer chosen by professionals and OEM users.

- ★ Top quality board with 4 parallel and 2 serial ports, counter-timers, power-fail interrupt, watchdog timer, EPROM & battery backed RAM.
- ★ **OPTIONS:** on board power supply, smart case, ROMable BASIC, Debug Monitor, wide range of I/O & memory extension cards.

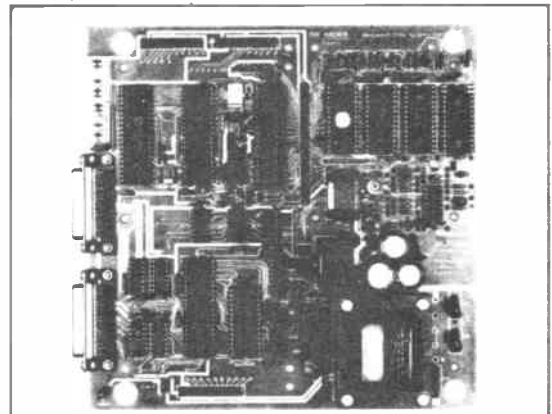

The Bowman 68000 SBC

The SDS BOWMAN – The 68000 based single board computer for advanced high speed applications.

- ★ Extended double Eurocard with 2 parallel & 2 serial ports, battery backed CMOS RAM, EPROM, 2 counter-timers, watchdog timer, powerfail interrupt, & an optional zero wait state half megabyte D-RAM.
- ★ Extended width versions with on board power supply and case.



Sherwood Data Systems Ltd

Sherwood House, The Avenue, Farnham Common, Slough SL2 3JX. Tel. 02814-5067

AMATEUR RADIO WORLD

Compiled by Arthur C Gee G2UK

There has been talk of a complete revision of the amateur radio licence for quite a long time. Way back in September 1987, the RSGB set out its ideas on the revision needed in its journal *Radio Communication* and we commented on these proposals in our December 1987 instalment. Negotiations have been going on for several months between the various interested parties. Signs were beginning to appear that the DTI was anxious to get the matter settled.

In the July 1988 issue of *Radio and Electronics World* we quoted some remarks made by Mr Nigel Heriz-Smith, who said at a public meeting of radio amateurs in Leeds that: 'after the present review of the amateur licence, the next priority item was the introduction of some form of novice licence. Nigel Heriz-Smith is the head of the DTI's amateur radio section. We concluded our comments with the words: 'So it seems something along these lines (referring to the possibility of a review of the licence) is forthcoming in the very near future'.

Speculation was afoot that a Novice Licence or a Student's Licence was to be announced at the RSGB's 75th Anniversary Celebrations at the NEC, Birmingham. This did not happen, instead the Licence Review suddenly appeared! Speculators should have taken more notice of the priority indicated by Mr Heriz-Smith's remarks!

So, the draft of the new licence is now officially out and it is proposed that the licence should come into effect on the 1st January 1989. A great deal of space is devoted to this topic in the RSGB's August edition of *Radio Communication*. Those who are interested in this subject and are not RSGB members should try to get a copy to read about the new licence in detail. The RSGB proposes running a series of articles in future issues of *Radcom*, which will set out the rationale behind some of the changes. Some of the more interesting changes they have listed are as follows.

There will be an annually renewed, single sheet licence validation document, with a separate booklet setting out the terms and conditions of the licence. There will only be one type of licence, covering all previous types. Activities such as 'maritime mobile' etc will be included in the standard licence.

Restrictions on emergency operation will be relaxed. The requirements for keeping a log will be tightened up, for instance, a note in the schedule re log keeping, states that 'CQ calls must be entered, whether answered or not.' Restrictions on recording and retransmitting of messages will be relaxed. Data and RTTY will be permitted on Top Band, and cross-band contacts will be allowed with stations on frequencies legally available to them, but not to us, eg 220MHz.

The RSGB article in the August issue of *Radcom* has an interesting account of what they proposed for the new licence and what was finally granted by the Licensing Authority. The impression one gets is that the RSGB did well, even if they did not get all they asked for. One or two particularly interesting requests which did not get through, included an aeronautical mobile licence. Apparently, a number of RSGB members had asked for this. It seems some countries do include this facility in their amateur radio licences.

A useful information sheet on the new licence is available from the Radio Amateur Licensing Unit, Post Office Counters Ltd, Chetwynd House, Chesterfield, Derbyshire S49 1PF. Tel: 0246 217555/217699. Ask for Information Sheet No7 *New Amateur Radio Licences*. A booklet giving the full text of the terms and limitations of the new licence, including the Schedule and the Notes, may be obtained on request from the same address from December. However, it should be noted that all licensees will automatically be sent a copy of the booklet when they renew their licence. For students of the RAE, the booklet is also reproduced in *How to become a Radio Amateur*, which is available from the Radio Amateur Licensing Unit.

AMSAT-UK's Colloquium

The Colloquium held in conjunction with the University of Surrey's Space Engineering Dept at Guildford from July 29th to 31st was an outstanding success. Some 187 delegates from 16 countries attended to hear a very diverse series of lectures by Dr Martin Sweeting, Director of the University's Space Centre and Ron Broadbent, Secretary of AMSAT-UK. Topics covered everything from the recent launch of Oscar 13, planned

amateur radio satellites for the immediate future from the American delegation, to a most superb presentation by Geoffery Perry, the well known author and TV space commentator, on the Chinese space scene.

Readers will remember that Geoff Perry headed the team of scholars at the Kettering School, who devoted their spare time to setting up a monitoring service which was able to spot Russian Spacecraft launches before they were officially announced! He has now been able to establish a similar project covering Chinese space activities and his lecture was illustrated with superb photos and recordings of the data signals transmitted by Chinese spacecraft. His lecture received well deserved applause from the enthralled audience.

Deserving of much praise too, was the film presented by the Japanese delegation on the construction and launching of their first amateur radio satellite JAS-1. The quality and professionalism of this was first class, as was the English commentary on the film.

Jan King, W3EGY, Vice President (Engineering) of the North American AMSAT-NA Group, presented a prototype of the Microsat Satellite, a miniaturised (18in) satellite of a cubic structure, which it proposes to sell in quantity for less sophisticated satellite systems. This was a delightful piece of miniaturised spacecraft engineering, the success of which will be followed with great interest.

Social activities gave delegates the opportunity to meet folk they had only previously corresponded with or had met 'on the air'. A particularly welcome guest was Dr Leonid Labutin, the radio organiser of the Russian-Canadian Skitrek Polar Expedition who joined the Colloquium on the final afternoon.

The University of Surrey is to be congratulated on the way the Colloquium was run and the excellent facilities it provided. The event was well summed up by a casual remark I overheard, made by one of the overseas' delegates from the Middle East who said that AMSAT-UK's Surrey University Colloquium has become the 'Mecca of amateur radio satellite enthusiasts!' This was the third event of this nature and was the best so far.

Young Amateur of the Year Award

Readers will recall that we gave details of the Young Amateur of the Year Award in this column recently. This award was made by the DTI in recognition of a major contribution made by a radio amateur to the art of radio communication. The award was linked to the RSGB's 75th Anniversary celebrations. It consisted of a prize of £250 and a day out looking at some of the aspects of the work being done by its Radio Communications Division. It was to be awarded to a person judged to have made an individual contribution of outstanding merit in the area of amateur radio, who had not reached the age of eighteen by the closing date of March 31st 1988. The objectives of the award were to demonstrate the DTI's interest in promoting technological awareness and education and to draw attention to the many aspects of amateur radio in the minds of the public, with a view to encouraging more young people to take advantage of the privileges and benefits of this unique activity.

It was won by fifteen year old Andrew Keeble of Old Catton, Norfolk and was presented to him at the RSGB's exhibition at the NEC in Birmingham. This year's exhibition was a special event being part of their 75th Anniversary celebrations, and was opened by the Duke of Edinburgh on 15th July. Andrew believes he won the award through his efforts in setting up a special event

station at the Sprowston High School, with the help of his classmates.

With this station he was able to contact other amateur radio stations in Australia and New Zealand, a particularly commendable performance from a fifteen year old, within a week of getting his amateur radio transmitting licence! He hopes ultimately to work in radio communications.

Health risks

Possible health risks from electromagnetic radiation have been in the news lately and we considered some aspects of this recently in this column. We reported that the Central Electricity Generating Board was to spend a million pounds on research into the question of whether electromagnetic fields can cause ill health, cancer or even birth defects in embryos. We quoted a report from Dr Samuel Milham of the Washington USA State Health Service, in which he said that some types of cancer are about twice as high in radio amateurs as they are in the rest of the community.

In this country, the National Radiological Protection Board has recently issued a report dealing with this subject. The report comments on recommendations from the International Radiation Protection Association (IRPA) on electromagnetic fields generated by radio and power stations. Studies in the USA have suggested a link between electromagnetic fields and leukaemia in children. The

Board's report is based on evidence which was presented at a public enquiry into a proposed 254kHz radio transmission aerial mast to be erected in Co Meath, Ireland.

The report states that it is improbable that there is a risk of cancer or birth defects at exposure levels similar to those suggested by the IRPA. If there is, it is still much less than the risk presented by cancer producing agents which are already present in the environment.

UoSAT-C update

The UoSAT-C spacecraft which is the successor to UoSAT-1 and 2 is progressing well. The design is proceeding at high speed, with many designs complete and circuits being laid out using computer-aided printed circuit layout facilities. Major items of activity are centred on the fabrication of a new modular structure using module boxes milled from solid aluminium billets, using a computer controlled machine situated in the Mechanical Engineering Department adjacent to the Space laboratories of Surrey University. GaAs solar cells are being fabricated in Japan, together with etched optical detectors for attitude sun sensors. The objectives for UoSAT-C will be similar to those of UoSAT-1 and 2; to carry engineering, science and satellite communications experiments. It is hoped to have a launch date set for the spacecraft early in 1989.

QUALITY QUARTZ CRYSTALS QUICKLY

Our frequency ranges are:

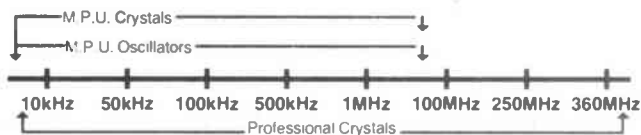

We also supply quartz crystal filters, oscillators of all types and communication antennae.

Webster Electronics
ILMINSTER,
SOMERSET TA19 9QA,
ENGLAND
TEL: (0460) 57166
TELEX: 46571 FRQNCY G
FAX: (0460) 57777



Carbon Film resistors 1/4W 5% E24 series 0.51R to 10MO.....	1p
100 off per value - 75p, even hundreds per value totalling 1000.....	£7.00
Metal Film resistors 1/4W 10R to 1MO 5% E12 series - 2p, 1% E24 series.....	3p
Mixed metal/carbon film resistors 1/2W E24 series 1R0 to 10MO.....	1 1/2p
1 watt mixed metal/Carbon Film 5% E12 series 4R7 to 10 Megohms.....	5p
Linear Carbon pre-sets 100mW and 1/4W 100R to 4M7 E6 series.....	7p
Miniature polyester capacitors 250V working for vertical mounting	
.01, .015, .022, .033, .047, .068-4p, 0.1-5p, 0.15, 0.22-6p, 0.33, 0.47-8p	
Mylar (polyester) capacitors 100V working E12 series vertical mounting	
1000p to 8200p - 3p, .01 to .068 - 4p, 0.1 - 5p, 0.12, 0.15, 0.22-6p, 0.47/50V-8p	
Subminiature ceramic plate capacitors 100V wkg vertical mountings, E12 series	
2% 1.8 pf to 47 pf - 3p, 2% 56 pf to 330 pf - 4p, 10% 390p - 4700p.....	4p
Disc/plate ceramics 50V E12 series 1PO to 1000P, E6 Series 1500P to 47000P.....	2p
Polystyrene capacitors 63V working E12 series long axial wires	
10 pf to 820 pf - 3p, 1000 pf to 10,000 pf - 4p, 12,000 pf.....	5p
741 Op Amp - 20p, 555 Timer.....	22p
cmos 4001 - 20p, 4011 - 22p, 4017.....	40p
ALUMINIUM ELECTROLYTICS (Mfda/Volts)	
1/50, 2.2/50, 4.7/50, 10/25, 10/50.....	5p
22/16, 22/25, 22/50, 47/16, 47/25, 47/50.....	6p
100/16, 100/25 7p; 100/50 12p; 100/100.....	14p
220/16 8p; 220/25, 220/50 10p; 470/16, 470/25.....	11p
1000/25 25p; 1000/35, 2200/25 35p; 4700/25.....	70p
Submin, tantalum bead electrolytics (Mfda/Volts)	
0.1/35, 0.22/35, 0.47/35, 1.0/35, 3.3/16, 4.7/16.....	14p
2.2/35, 4.7/25, 4.7/35, 6.8/16 15p; 10/16, 22/6.....	20p
33/10, 47/6, 22/16 30p; 47/10 35p; 47/16 60p; 47/35.....	80p
DIODES (piv/amps)	
75/25mA 1N4148 2p, 800/1A 1N4006 6p, 400/3A 1N5404 14p, 115/15mA OA91.....	6p
100/1A 1N4002 4p, 1000/1A 1N4007 7p, 60/1.5A S1M1 5p, 100/1A bridge.....	25p
400/1A 1N4004 5p, 1250/1A BY127 10p, 30/45mA OA91 6p, 30/15A OA47.....	8p
Zener diodes E24 series 3V3 to 33V 400 mW - 8p, 1 watt.....	12p
Battery snaps for PP3 - 6p for PP9.....	12p
L.E.D's 3mm, & 5mm Red, Green, Yellow-10p, Grommets 3mm - 2p, 5mm.....	2p
Red, flashing L.E.D.'s require 5V supply only.....	50p
Mains indicator neons with 220K resistor.....	10p
20mm fuses 100mA to 5A Q/blow 5p, A/surge 8p, Holders pc or chassis.....	5p
High speed pc drills 0.8, 1.0, 1.3, 1.5, 2.0mm - 30p, Machines 12V dc.....	£6.50
HELPING HANDS 6 ball joints and 2 croc clips to hold awkward jobs.....	£4.50
AA/HP7 Nicad rechargeable cells 80p each, Universal charger unit.....	£6.50
Glass reed switches wih single pole make contacts - 8p, Magnets.....	12p
TRANSISTORS	
BC547/8/9-8p, BC557/8/9-8p, BC182L/4L-10p, BC183,183L-10p, BC212,212L-10p,	
BC337,337L-12p, BC727/737-12p, BD135/6/7/8/9-25p, BCY70-15p, BFY50,52-20p,	
BFX88-15p,2N3055-50p, TIP31,32-30p, TIP41,42-40p, BU208A-£1.20, BF195,197-12p	
All prices are inclusive of VAT. Postage 20p (free over £5). Lists Free.	

THE CR SUPPLY CO
127 Chesterfield Rd, Sheffield S8 0RN
Return posting

Short Wave News for DX Listeners

by Frank A Baldwin

All titles in UTC, bold figures indicate the frequency in kHz

African stations often prove to be interesting to both short wave listeners and DXers alike. This contribution, the first of a two part series, deals with transmitters on the 60m Tropical Band (**4750** to **5050**) located in that continent and exhibiting relatively high power ratings. Those stations listed here are rated at 100kW or more, therefore presenting good opportunities for reception by beginner DXers. In the next issue, African transmitters rated at 50kW and less will be featured.

The signals emanating from African based transmitters may be heard here in the UK throughout the year, the prime times being at the start of individual schedules and additionally during our evening periods.

Programmes in English, French and Portuguese accord to the former colonial situation, while those in Arabic conform to the territorial limits of Islam. Additionally, there are many African language programmes in Afrikaans, Hausa, Somali, Swahili and dialects/vernaculars such as Afar, Rendille, Turkana and Boran etc.

Experienced DXers are not only able to aurally recognise the languages, as distinct from individual dialects/vernaculars, which they report simply as a vernacular but can instantly recognise the African style of locally inspired musical material and presentation.

The sounds of African drums are commonplace, as are those produced by various other local instruments. Often described by DXers as 'tribal chants' are those vocals of a solo performer, the following chorus being rendered by many voices, with the sequence being repeated again and again. Then there are the fast and very rhythmic orchestral musical selections described in DXers' terms as 'hi-life music'. Equatorial Guinea is particularly noted for that very distinctive musical style.

Africa can provide the listener with many differing types and styles of both language and musical presentation, offering a whole range of interesting transmis-

sions to those roving over the 60m band.

Start here

For those about to commence their African Safari on the band under discussion here, one of the most often heard and reported stations is Radio Yaounde (Radio Diffusion Nationale du Cameroun) in Cameroon. At 100kW, it is scheduled in French and English with the National Service from 0400 to 0700 and from 1630 to 2400. There are news bulletins in English at 0530, 1800, 2100 and programmes at 0505 (Sunday at 0645 and 1705). The frequency is **48540**.

Nouakchott in Mauritania is another station often appearing in the SWL press. With a power of 100kW, it transmits programmes in the Home Service on **4845** in vernaculars, French and Arabic from 0600 to 0830 and from 1800 to 2400, the French language being used from 1700 onwards.

Continue from here

Another frequently heard station is the 100kW Maseru in Lesotho on **4800**. Programmes in the Home Service are radiated from 0300 to 2200 in Sesotho but with English newscasts timed at 0430 and at 0500 (0527 Monday to Friday inclusive) and daily at 1130 and 1600. I should add that I have often heard them with religious programmes in English on Sunday at 2100.

A South African repeatedly logged is the 100kW SABC (South African Broadcasting Corporation) Johannesburg, featuring Radio 5 programmes from 0300 to 0505 and from 1625 to 2200 in English and Afrikaans on **4880**.

The **4885** frequency is the Voice of Kenya, Nairobi. It carries programmes in vernaculars and Somali from 0200 (Sunday from 0330) to 0600 and from 1430 to 2115 daily, being heard here recently when closing with the station identification in Somali and a choral rendition of the National Anthem. The power is 100kW.

The 100kW Dakar in Senegal is on the air with the National Service in French, vernaculars and English from

0600 (Sunday from 0700) to 0900 and from 1600 to 2400 (varying to 0100) on **4890**. However, for some time now, it has been relaying the RFI (Paris) African Service, this being heard in English from 0400.

The Voice of Kenya, Nairobi, appears again on **4915**, on which channel it radiates programmes in the National Service entirely in Swahili from 0200 (Sunday from 0230) to 0630 and from 1330 to 2010 (Saturday until 2110) with a power of 100kW.

Libreville in Gabon radiates National Network programmes in French and vernaculars from 0430 (Sunday from 0530) to 0630 and from 1600 to 2400 on **4777**. The power is 100kW, but Libreville is rarely heard in the clear, owing to adjacent channel activity and utility interference. Libreville is only reported from time to time by UK DXers because of this.

Undoubtedly, the easiest African station to hear is Africa Number One on **4830**. With a power of 250kW this transmitter, located at Moyabi-Moanda in Gabon, operates from 0500 to 0530 and from 1700 to 2300. An English programme is timed from 1900 to 1930.

Often heard are the signals of Radio Garoua, Cameroon on **5010**. At 100kW, Garoua transmits the Home Service programmes in French, vernaculars and English from 0425 to 0700 and from 1630 to 2315. Relays of the Yaounde English newscasts are timed at 0500, 1800 and 2100, making reception of the station identification easy for DXer beginners.

The 100kW signals from Niamey, Niger may be heard on **5020**. The Home Service 2 is on the air from 0530 to 0700 (Saturday until 2300, Sunday until 2200) and from 1700 (Saturday, Sunday and holidays from 1630) to 2200 (holidays until 2300). There is a newscast in English at 2000.

The transmissions from Bangui, capital of the Central African Republic, can often be heard on **5035**. With the Home Service in French and Sango. Bangui operates with a power of 100kW from 0430 to 0700 and from 1630 to 2300.

Carrying the Home Service in French and vernaculars, the 100kW Togblekope in Togo is on **5047** from 0530 to 0800 and from 1700 to 0005. There is a ten minute English news bulletin at 1950.

ON THE AIR

The interested reader is invited to align the receiver on some of the frequencies at the times specified, for possible reception of signals from some of the stations indicated below.

AFRICA

Botswana

Gaborone on **3356** at 1820, a talk followed by songs and local style music. The Home Service in Setswana is on the air from 0400 to 0700 and from 1500 to 2100 with newscasts in English at 0510, 1610 (Monday to Friday) and at 1910. The power is 50kW.

Burundi

Bujumbura on **3300** at 2023, songs with music of the locality, YL with some announcements then a male choir, all in Swahili. The Home Service in French, Kirundi and Swahili is on this channel from 0300 to 0700 (Sunday until 1000) and from 1600 to 2100 with an English news bulletin at 1645. The power is 25kW. The frequency is usually subject to commercial interference, but this was fortunately absent on this reported occasion.

Central African Republic

Bangui on **5035** at 2005, OM with a talk in French. Bangui operates from 0430 to 0700 and from 1630 to 2300 carrying the Home Service in French and Sango, the power being 100kW.

Ghana

Accra on **3366** at 2118, announcements, songs and local pops in English. GBC2 radiates entirely in English from 0525 to 0905 and from 1700 to 2305, the power being 50kW.

Rwanda

Kigali on **3330** at 1832, OMs shouting, then a talk in vernacular. This 5kW transmitter carries the Home Ser-

vice in Kinyarwanda, Swahili and French from 0300 to 0600 (Sunday until 2100) from 0900 to 1200 (Saturday until 2100) and from 1300 to 2100.

South Africa

RSA (Radio South Africa) Johannesburg on **17755** at 1505, OM with a newscast of both local and world events. This English programme directed to the UK and West Africa is scheduled from 1400 to 1556 daily.

Transkei

Radio Capital, Umtata, on **3927.3** at 0322, with pop songs and music, OM with announcements which included local temperatures then more pops. Radio Capital is on the air with programmes in English from 1700 to 2200 and from 0300 to 0530 at 20kW.

Zaire

Radio Candip, Bunia on **3389.3** at 1837, OMs with a discussion in French. The Home Service in French, Swahili and vernaculars is on this frequency from 0330 to 0600 and from 1530 to close at around 1915.

CENTRAL AMERICA

Costa Rica

Faro del Caribe (Lighthouse of the Caribbean), San Jose on **5055** at 0542, OM with announcements in Spanish, a religious talk, some appropriate music and then off without the National Anthem at 0614. Faro del Caribe is on the air from 1000 to 1800 and from 2300 to 0500 (Saturday and Sunday to around 0630) with a power of 5kW. There is an English programme timed from 0300 to 0400.

SOUTH AMERICA

Bolivia

Radio Abaroa, Riberalta on **4712** at 0305, OM with a talk in Spanish followed by some folk songs and music. The schedule of this 0.5kW transmitter is from 1030 to 0400.

Brazil

Radio Nacional Brasil, Brasilia on **15265** at 1823, OM with a talk about Brazilian exports of coffee and sugar. This English transmission is directed

to Europe from 1800 to 1900 daily.

Ecuador

Radio Rio Amazonas, Macuma on **4870** at 0305, a talk in Spanish with mentions of Bolivia, then some announcements including a promotion; followed by a programme of songs with guitar accompaniment. This station operates from 1100 to 1600 and from 0000 to 0400 varying to 0500. The power is 5kW.

Venezuela

La Voz de Carabobo, Valencia on **4780** at 0322, announcements, many promotions, folk songs and music, OM with the station identification in Spanish. The schedule is from 0900 (Sunday from 1000) to 0400 (Sunday until 0300) with a power of 1kW.

ASIA

China

Xinjiang PBS, Urumqi on **4735** at 0013, local style music and songs in Uigher. The Home Service in Uigher is on this frequency from 2300 to 0200, from 0330 to 0730 and from 1030 to 1700. There are relays of the Radio Beijing Minority Language Service from 0030 to 0056, 1100 to 1126 and from 1330 to 1356. The power is 50kW.

Radio Beijing on **11600** at 1435, announcements, pop songs and music in the English programme for South Asia, timed from 1400 to 1555.

Bangladesh

Dhaka on **7505** at 1732, local orchestral music and songs during the Bengali transmission to the Middle East, scheduled from 1630 to 1800.

India

AIR (All India Radio) Delhi on **9910** at 2025, OM with a talk about Indian political life and current home policies. This English programme is directed to Europe from 2000 to 2230.

Pakistan

Islamabad on **17660** at 0543, songs and music in the Urdu presentation to the Middle East, timed from 0430 to 0645.

United Arab Emirates

Abu Dhabi on **9630** at 1742,

Arabic music and songs, announcements, the station identification being followed by recitations from the Holy Koran.

SOUTH EAST ASIA

N Korea

Pyongyang on **9325** at 1515, news and comment of local events during an English programme for Europe and the Middle East, timed from 1500 to 1600.

PACIFIC

Australia

Shepparton on **11720** at 0730, OM with the station identification, then a talk about travelling facilities in Australia. This English programme is directed to the Central Pacific area from 0730 to 0930.

Shepparton on **15160** at 0540, folk songs and music, announcements in the English programme for the South Pacific region, scheduled from 0300 to 0730.

CLANDESTINE

Iran's Flag of Freedom Radio on **9045** at 1735, OM with a talk in Farsi, also being heard on the parallel channel of **7080**. The organisation concerned is 'The Front for the Liberation of Iran' which is headed by former Prime Minister Ami Amini. The policy is one of pro-monarchy and hostility to the present Iranian authority, the transmitter being located in Egypt.

NOW HEAR THESE

Radio Zaracay, Santo Domingo de los Colorados, Ecuador on **3394.8** at 0248, OM announcements and promotions followed by a political talk in Spanish. With a power of 10kW, Radio Zaracay is on the air in Spanish and Quechua from 1000 to 1400 and from 1900 to a sign off varying from 0330 to 0600.

Radio Nueva America, La Paz, Bolivia on **4795** at 0357, OM with announcements. The station identification is in Spanish, they then sign off without the National Anthem at 0359.

NOW LOG THESE

Radio Tawantinsuyo, Cuzco, Peru on **4910** at 0250, folk

song recordings, announcements in Spanish, poor modulation, off without the National Anthem at 0302. The schedule, using Spanish and Quechua, is from 0900 to 0300 with a power of 5kW. The frequency varies to **4909** on occasions.

La Voz de Cutervo, Cutervo, Peru on **5661.2** at 0132, YL with a talk in Spanish, then some folkloric songs and music. At 0.6kW; this one is operational in Spanish from 1100 (Sunday from 1000) to closing at any time from 0300 to 0400.

THE ISWL

The International Short Wave League '87 produce a monthly journal entitled *Monitor*, which regularly includes sections on both broadcast and amateur bands. Contributors to the former feature receive a special edition of The Broadcast Bands in advance of the journal. This unexpurgated edition proved to be an informative guide to current activity with schedules, target areas etc.

Amateur and broadcast band contests are frequently held, with an award going to the participant with the highest total score in any one year; the trophy becoming a permanent possession of the winner.

ISWL CW (Morse code) nets may be heard on Monday at 2030 on **3535**, and on Saturday at 1000 on **3550**, the controller being G2WQ. SSB nets are held on Tuesday at 1900 on **3700**, controller GW4UZL, and on Saturday at 1030 on **3685**, controller G2BRR; sometimes using the Club callsign G4BJC. All times stated are UK clock times (not UTC) and all frequencies are plus or minus QRM (interference).

A whole range of attractively designed awards are free to members attaining the required number of QSL cards, as specified in the rules appertaining to the respective certificates.

ISWL '87 is affiliated to the Radio Society of Great Britain and the European DX Council.

Details of membership are available from the Hon Secretary, J May G1GWG, 10 Clyde Crescent, Wharton, Winsford, Cheshire CW7 3LA.

CENTRE ELECTRONICS

★ EDDYSTONE ORIGINAL WORKSHOP +
INSTRUCTION MANUALS ★

Here are just a few examples of the ones available:

Models EC 958 @ £7.50 each, models 1000V1, 1002, 1004 @ £4.00 each, models 1570, 1590, 1830, 1837, 1838 - @ £4.75 each, models 990R, 990S, 1990R, 1990S, @ £5.50 each Prices include post & packing- UK only. Overseas enquiries welcome. Please enquire about other models not listed ALSO about the limited quantity of NEW spares that we have in stock for many Eddystone Receivers including Dial Plates, Knobs, Transformers, Valves and many other service parts.

EA12, 770S, 770R, 880, 830 EC964 @ £8.00 each; 960, 910, 770U @ £6.00 each; 730, 850 @ £5.00 each; 920, 504, 640, 680, 358, 950, 930 @ £4.00 each; 940, 909, 556, 659, 750, EC10 @ £3.50 each; 888, 840, 870, 820, 670, 730/1A, 740, 720, EB37, EB35 @ £3.00 each.

★ EDDYSTONE COMMUNICATION RECEIVERS ★

Spare valve kits - (ex factory stock)

Each kit contains a full set of replacement valves, dial lamps for each receiver kits available for:

Model 640.....	£19.00	per kit
Model 730.....	£19.00	per kit
Model 770R.....	£25.00	per kit
Model 830.....	£20.00	per kit
Model 840.....	£18.00	per kit
Model 880.....	£28.00	per kit
Model 888.....	£19.00	per kit
Model 940.....	£19.00	per kit
Model EA12.....	£18.00	per kit

Please state model type/mark when ordering. Spare valves available for other models. All valves can be supplied separately. Prices include postage and package.

**345 Stockfield Road, Yardley
Birmingham B25 8JP
Tel: 0676 32560**

Good prices for Eddystone receivers or spare parts

VALVES

★High Quality
★★Very High Quality

Prices correct as at 9/5/1988 but may fluctuate. 15% VAT incl.

A1066	1.40	EB34	1.18	EC811	1.28	EL200	1.88	EY88	0.68	PCL805/85	0.96	UF41	1.60
A2293	7.98	EP91	0.60	EC864	0.90	EP90	0.88	EZ80	0.80	PD500/510	0.96	UF80	1.60
A2900	12.76	EK333	2.20	ECL80	0.48	EL37	0.88	EZ81	0.80	PF200**	2.80	UM80	1.80
ARB	1.18	EB90	0.90	ECL82	0.78	EL34	3.28	GM44	6.90	PL200	1.10	UM84	1.60
ARP3	1.18	EB91	0.90	ECL85	0.78	EL34*	5.96	GM44	9.90	PL500	2.80	UM80	1.80
ARP36	1.18	EB90	0.90	ECL86	1.10	EL82	0.70	GY501	1.50	PL36	1.30	UM80*	3.30
AT94	0.90	EB90	1.40	EP9	3.80	EL84	1.38	GZ32	1.90	PL81	1.40	UM84	0.95
B12H	6.90	EC52	0.68	EF22	3.90	EL86	1.48	GZ33	4.20	PL82	0.70	UY82	0.88
CY31	2.40	EC91	4.80	EF37A	2.18	EL90	1.78	GZ34	2.48	PL82	0.90	UY85	0.88
DAF70	1.78	EC92	1.88	EF39	1.18	EL91	6.80	GZ34*	4.40	PL83	0.90	VR105/30	2.48
DAF96	0.90	ECC81	1.28	EF80	0.48	EL95	1.80	GZ37	3.96	PL84	0.90	VR150/30	2.48
DET22	32.80	ECC82	0.96	EF83	3.90	EL504	2.70	KT77**	14.00	PL504	1.28	VR150/30	2.48
DF92	0.68	ECC83	1.18	EF85	0.90	EL509	8.88	KT88**	2.80	PL508	2.00	X66	4.98
DP96	1.18	ECC84	0.60	EF86	1.48	EL519	7.78	ML4	3.20	PL509	8.68	Z749	0.78
DM74	1.18	ECC85	0.78	EF89	1.40	EL821	8.08	ML6	3.30	PL519	6.88	Z759	19.98
DL82	1.48	ECC88	1.18	EP91	1.40	EL822	9.96	MX120/01	4.80	PL802SE	3.48	Z800U	3.48
DY86/87	0.68	ECC109	1.20	EP92	2.18	EL808E	4.80	29.80	PY80	0.70	Z800U	21.18	
DY802	0.78	ECC804	0.68	EP95	1.90	EM80	1.28	N78	9.90	PY81/800	0.88	Z900T	4.38
EY90C	2.80	ECF80	1.28	EP96	0.40	EM87	3.80	OB2	1.80	PY82	0.78	1A3	3.80
E180CC	11.80	ECF82	1.18	EF183	0.78	EY51	0.90	PCL82	0.96	PY88	0.60	1L4	0.68
E1148	0.78	ECF802	1.80	EF184	0.78	EY81	1.10	PCL84	0.88	PY500A	2.10	1B5	1.80
EA76	1.68	EC422	1.48	EF812	0.78	EY86/87	0.78	PCL86	0.80	QCV03/108.96	1.54	1B6	1.80

VALVES AND TRANSFORMERS Telephone enquiries for valves, transformers, etc. Retail 749 3934, trade and export 743 0590. POSTAGE: £1-£3 55p; £3-£5 65p; £5-£10 85p; £10-£15 £1.05; £15-£20 £1.60. Minimum order £11.00. Delivery by return.
COLOMOR (ELECTRONICS LTD), 170 Goldhawk Rd, London W12 8HN
Tel: 01-743 0899 or 01-749 3934. Open Monday to Friday 9am-6.30pm

QRP KITS AT QRP PRICES!

80m CW TRANSCEIVER DTR3

Compact and lightweight, an ideal QRP rig for 3.5MHz CW. Great for /P and holiday operation!
A COMPLETE KIT - includes ALL Hardware, VFO, Audio Filter, RIT, Sidetone etc and fully detailed building instructions.

£76.25

including postage or ready
built and tested £126.50

Also included in our Kit Range

	FULL KIT	PART KIT
'CARLTON' 3-band RX for 80/40/20m	£63.00	£24.50
TU1 Mk2 Antenna Tuning Unit	£36.00	£32.70
TU2 Mk 2 ATU with SWR Bridge	£48.00	£9.20
TUA 1: SWR Bridge	£14.50	£8.50
AF2 AUDIO FILTER	£11.50	
AF3 BASIC AUDIO FILTER BOARD	£6.90	
CM1 CAPACITANCE METER	£32.60	£14.00

REMEMBER The 'FULL' kits are COMPLETE in every detail and come with FULL instructions. The 'PART' Kits consist of the PCBs and all board mounted components plus, of course, the detailed Instruction Manual All prices include postage

For full details of these and the rest of the range, send a SAE to:

LAKE ELECTRONICS, 7 MIDDLETON CLOSE, NUTHALL, NOTTINGHAM NG16 1BX
or ring Alan, GADVW on (0602) 382509

NEW FROM NUMBER ONE SYSTEMS EASY PC PCB CAD, FOR THE PC/XT/AT, THAT YOU CAN AFFORD

OUTPUT ON DOT MATRIX PRINTER REDUCED FROM 2:1

- Are you still using tapes and a light box?
- Have you access to an IBM PC/XT/AT or Clone inc Amstrad 1640 & 1512?
- Would you like to be able to produce PCB layouts up to 17 inch square?
- With up to 8 track layers and 2 silk screen layers?
- With up to eight different track widths anywhere in the range .002 to .531in?
- With up to 16 different pad sizes from the same range?
- With pad shapes including round, oval, square, with or without hole?
- With up to 1500 ICs per board, from up to 100 different outlines?
- That can be used for surface mount components?
- That is as good at circuit diagrams as it's PCB's
- Where you can learn how to use it in around half an hour?

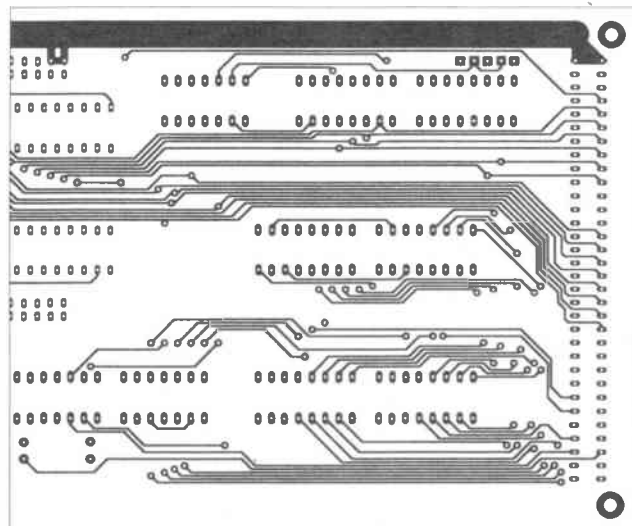

That only costs £275.00 + VAT.

Standard output to a dot matrix printer.

Pen plot output optional extra Write or phone for full details

Number One Systems Limited, Ref REW

Harding Way, Somersham Road, St Ives, Huntingdon, Cambs PE17 4WR Tel: 0480 61778

ATV ON THE AIR

Andy Emmerson G8PTH puts you in the picture

Slots revisited

A couple of months back I included details of an Alford slot for 70cm ATV designed by Merle, W9DNT. Since then Merle has corrected one dimension on the drawing and come up with two other designs: one is for 70cm and the other for 900MHz (this is discussed in Network 934). But first the correction.

At the tip of the drawing a circumference of 4in was mistakenly shown. The 4in represents the diameter across the slot, not the circumference (which is closer to 12in). Apologies for this. Since then Merle has altered the design and come up with something which is both smaller and easier to work with.

Unlike the previously published 4in diameter slot antenna, which used a $\frac{3}{4}$ in slotted aperture, this one is 3.5in across and has a narrower $\frac{1}{2}$ in opening. The approximate impedance is 200 ohms, so a coaxial matching balun is needed to reduce this to the 50 ohms we know and love. The balun is shown in the RSGB and ARRL handbooks and is the familiar loop of coaxial cable; it's an electrical half wavelength long and folded in half, with all the braids connected together. One end of the balun loop's inner conductor is joined to the end of the feedline and connected to one terminal of the 200 ohm antenna. The antenna's other terminal is connected to the other end of the balun's inner conductor.

To determine the length of the cable used for the 4:1 balun you use this formula: $492 \div \text{frequency times } 12 \text{ (inch conversion) times the cable's velocity factor}$. These are 'under braiding' measurements, so you should allow extra for trimming. An example for (American) ATV use on 439MHz works out as follows: $492 \div 439\text{MHz} = 1.1207 \times 12 = 13.449\text{in} \times \text{velocity factor of } .78 \text{ (RG-8)} = 10.490021\text{in}$. So let's call it 10.5in. At 421MHz it works out closer to 11in. I hope you're not using RG-8 cable in this day and age, so check if what you're using

has a different velocity factor – in fact, many don't.

The material for the Alford slot is galvanised steel, sometimes referred to as gutter pipe or stove pipe. An alternative, which W7KPW of the Central Texas ATV Group is experimenting with, is aluminium irrigation tubing. No doubt copper central heating pipe could be used just as well. PVC ring support pieces may be placed and attached anywhere along the length of the antenna where it is felt necessary. I have a dimensioned sketch of this antenna and will happily pass it on to anyone who sends an SAE to the Editorial Department of *Radio and Electronics World*.

What are SATV and NBTV?

Slow-scan TV is familiar to most ATVers but some folk are uncertain about SATV and NBTV. SATV is now a rather dated German concept which was only used in Germany. The S stands for 'schmalband' or narrowband and relates to normal fast-scan operation on 70cm and 23cm.

The idea was to reduce the transmitted bandwidth to 1MHz, thus giving two advantages. Together with the use of matching narrow-band receivers it gave a considerable boost or 'punch' to signals, enabling them to be seen where normal ATV would not get through (as TV DXers know – reducing the bandwidth of the TV receiver appears to sharpen up the picture no end). Interference to other band users is also reduced. Depending on circumstances, we might see a comeback of SATV one day!

NBTV or Narrow Band television is generally taken to mean (intentionally) low-definition television. There is a speciality interest group for NB people, called the Narrow Bandwidth Television Association. It was founded in 1975 and exists to promote the 'development, study and widespread use of low definition and mechanical television'.

Membership is open to anyone with an interest in its aims at a modest annual subscription. Rather like the G-QRP club, it has a faithful following and a high reputation in its field.

The Association holds an annual exhibition and conference in April or May and members receive quarterly newsletters of about 12 pages containing technical articles, details of constructional projects and so on. There are also some special services for members. Activities include the building of experimental cameras, monitors, closed circuit demonstrations, tape correspondence (using audio tape recorders) and transmissions on the amateur wavebands; 10 and 2m being favoured.

NBTV is genuine television, along the lines of the BBC/Baird transmissions of the 1930s. With improved techniques, the system gives moving half-tone pictures within a bandwidth of some 7kHz. It must not be confused with slow-scan TV which provides only still pictures, though with higher definition. Technical standards are well established with 32 lines, vertical (upward) scanning and 12.5 pictures per second with a 3:2 ratio.

Membership enquiries should be addressed to: N Reynolds, 6A Collingbourne Road, London W12 0JQ. For information on amateur band NBTV contact: J Sumner, 20 Woodlands Way, Southwater, Horsham, Sussex RH13 7HZ. If you want to know about other technical matters write to: D B Pitt, 1 Burnwood Drive, Wollaton, Nottingham NG8 2DJ.

Sign-off

That's all for this month. Next time it will be our quarterly activity round-up, plus the continuing controversy over SSTVers versus the phone patchers on 14MHz. I am hearing fascinating things about the Philips video graphics computer and hope to report on this shortly. Don't forget to send in your reports to me. 

A horizontal omni

Several times recently we have been discussing the advantages (and disadvantages) of horizontal polarisation for 934MHz. One of the biggest drawbacks was the lack of a 'gain' antenna with omnidirectional characteristics. There is no problem sending and receiving horizontal polarisation in just one direction – you just mount your yagi with the elements horizontally. However, if you want all round (omnidirectional) coverage, you are limited to very low gain devices like the Halo.

But not any more. Our amateur colleagues in the States have developed a

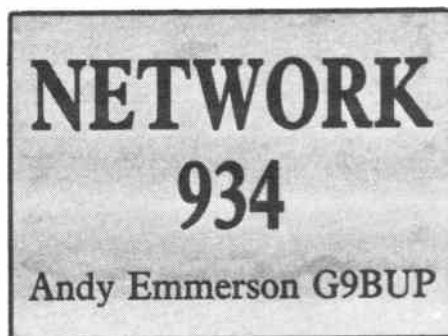

dual Alford slot antenna, with an estimated gain of between 5 and 7dB. Is it a

miracle or what? How does it work?

There is no trickery involved. Quite a few years ago a British antenna designer called Andrew Alford came up with a scheme for a vertical pipe-like aerial which had horizontally polarised omnidirectional coverage, but it was some while before people believed it could work and started to adopt the design. In the non-professional radio field this was partly because most users (amateurs) opted for vertical polarisation and it was the amateur television enthusiasts who first started to try out Alford Slots. This is because amateur television (ATV) is generally horizontally polarised and

once the ATV enthusiasts started building repeaters they needed horizontal omnidirectional antennas for the repeater sites. Taking this one stage further, the Americans and Canadians have an amateur television band allocation at 902-928MHz (very close to our 934MHz band) and have built Alford slots for this band.

The result is a horizontal omni which looks like a five foot length of drainpipe. Although the antenna has horizontal polarisation, it is mounted vertically, just like a collinear.

This is not the place to explain all the theory but you can find it in the standard antenna textbooks. The aerial is made from 2in diameter pipe, either copper, aluminium or steel and the dimensions are not desperately critical, in other words they don't have to be made to the nearest millimetre.

The credit for making a working slot on the 900MHz band goes to Merle Reynolds W9DNT of Moline, Illinois. I have a dimensioned drawing which is not really suitable for reproduction but I will be happy to send a photocopy to anyone who provides me with an SAE, care of the Editorial staff at *Radio and Electronics World*.

The antenna's impedance is around 200ohms, which means you need to build a balun (from coaxial cable) to match the antenna to the normal 50ohms used. Merle made his slot from normal steel stovepipe material, but aluminium or copper tubing would be just as good (and possibly better). Bandwidth is calculated at 20MHz with Standing Wave Ratio at 1.5:1 or less, so there will be no problem in making this design perform just as well at 934MHz.

Trade news

We do not seem to have reviewed many accessories lately, and I was reminded recently that L-Wave are still producing their In-line power meter. This is a well-built item, largely produced from a die-cast case and finished in light grey. The power meter is calibrated from 200mW to 10W and has two power sensors to allow forward and reverse power measurements to be made at the flick of a switch. Rubber feet enable it to be used 'standing up' or 'lying down' and professional quality N type connectors are fitted. If you prefer, BNC types can be supplied to order, but I would recommend the N types as these are less likely to come undone, they also make a better, more stable joint.

L-Wave is run by Les Wicks G3ZUD and is based at: West Winds, The Fosse Way, Kinoulton, Notts NG12 3ES. Telephone Les on Kinoulton 81502 for the latest price. He is a keen microwave enthusiast and supplies similar meters for the 23cm band, as well as all kinds of dipole feeds for dish aerials and polarisation switching units for yagi antennas.

1001 uses for a power meter

No, I cannot think of 1001 uses either, but here are a few. The most obvious is to measure the power from your rig into the antenna system. In a base station situation, this is a good idea, because although the nominal power of your rig may be the customary 5W it is always worth keeping an eye on the reading. If it changes you can be pretty certain that either the transceiver is unwell (not especially likely) or something has changed in the antenna system (much more likely). We will come back to this.

The dreaded SWR

Probably the most important aim when installing a radio system is getting the SWR (Standing Wave Ratio) to a minimum. Many people have only a hazy idea of this, so it is worth studying a little more closely. The goal is to transfer all the power output from the transmitter to the aerial and radiate it effectively. The objective is also to receive as much signal on the antenna and bring all of this back to the receiver. In our case, the transmitter and receiver are in the same box, which simplifies things.

What might go wrong? Unsuitable or ageing coaxial cable (it deteriorates over the years); poorly made joints in the connectors and 'unmatched' antennas can all lead to signal loss, and we cannot afford to lose much of our valuable signal, either on transmit or receive. The signal does not disappear as such but gets trapped in the system as, what are called, standing waves, which never get transmitted or received. This is where a good power meter can detect and measure these standing waves. They are compared to the signal which is actually

getting out, enabling us to calculate the SWR.

The L-Wave meter makes this very easy. First you measure the forward power (that is the power leaving the transmitter for the receiver), and then you flick the switch and measure the reflected power (power which cannot 'get out' for one of the reasons mentioned earlier). Then relate the forward power to reflected, which you can do with the aid of a pocket calculator. If you have a computer, your task will be easier as the basic program shown will work on most home computers.

Obviously you want the reflected power to be as little as possible and a VSWR of up to 1.5:1 is fine. Up to 2:1 is not too bad. The ideal figure is a 'perfect match' of 1:1 but this is difficult to achieve. If you do get something approaching this, it is most likely to be due to inaccuracies in your measurements. No power meter on the amateur market is 100% accurate - you would need to use professional equipment costing hundreds of pounds for that.

However, even the cheapest meter gives good relative results, in other words, you can see when things are getting better (or if they are getting worse). There is a lot more to VSWR, cable loss and antenna matching than this and if the subject fascinates you there are many books on the subject. Check out the amateur radio books section at your public library.

That is it for this month. Let me know if you are building an unusual antenna or would like to have a go at building your own slot antenna as I can supply all the literature. Let's have some activity reports, too.

NEW

```

10 CLS
20 PRINT : PRINT : PRINT
30 PRINT TAB(2) "VOLTAGE STANDING WAVE RATIO"
40 PRINT : PRINT
50 PRINT "REFLECTED POWER";
55 INPUT PR
60 PRINT
70 PRINT "INCIDENT POWER";
75 INPUT IP
80 IF PR>IP THEN GOTO 220
85 IF PR=IP THEN GOTO 135
90 A=1+SQR(PR/IP)
100 B=1-SQR(PR/IP)
110 C=A/B
115 LET C=INT(C*10+.5)/10
120 PRINT : PRINT
130 PRINT "THE VSWR IS " C " TO 1"
131 GOTO 140
135 PRINT : PRINT : PRINT "THE VSWR IS INFINITY"
140 PRINT : PRINT
150 FOR W=1 TO 5000 : NEXT
160 PRINT "DO YOU WANT TO MAKE ANOTHER"
170 PRINT "CALCULATION? YES (Y) OR NO (N)"
180 AS=INKEY$ : IF AS="" THEN 180
190 IF AS="Y" THEN 10
200 IF AS="N" THEN 280
210 END
220 PRINT : PRINT
230 PRINT TAB(7) "***** ERROR *****"
240 PRINT : PRINT "REFLECTED WAVE GREATER"
250 PRINT "THAN INCIDENT WAVE"
260 FOR Q=1 TO 50000 : NEXT
270 GOTO 10
280 CLS
290 PRINT "PROGRAM BY G4NVT"
    
```

The basic computer program for calculating SWR

Western

"TOWERS OVER THE WORLD"

ANOTHER **Western** WINNER!

THE ORIGINAL (but now copied!)

30ft ULTIMAST

The 'ULTIMATE IN DESIGN FROM A COMPANY SUPPLYING TOWERS OVER 330ft HIGH

HAVE YOU GOT YOURS UP YET?

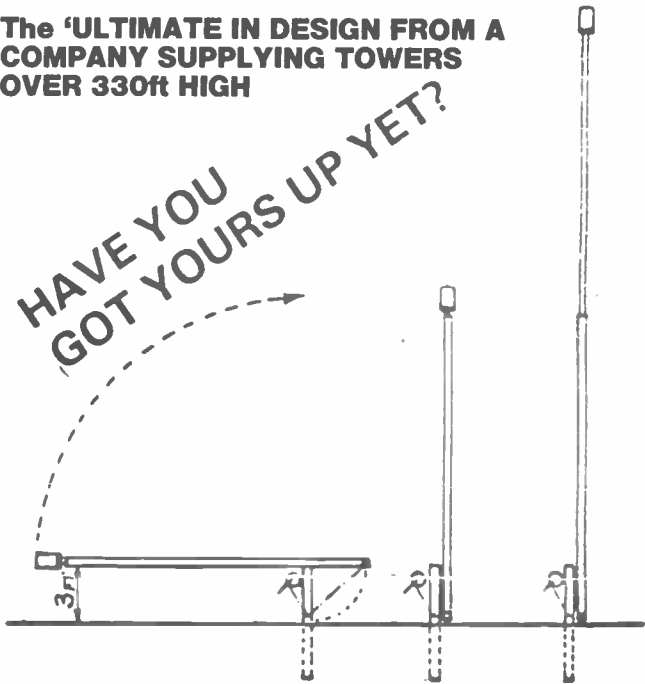

The UM-1 ULTIMAST is a tubular steel two-section mast which is telescopic and tilt-over. Constructed of two steel tubes - the lower square section and the upper round section, hot-dip galvanised to BS729. The ULTIMAST telescopes up to 30ft (9m) and down to 15ft (4.5m). Secured to a square tubular base post, the mast can be tilted over to only 3ft (1m) above ground for ease of access to antennas. Two head units allow clamping of rotor or "2" (50mm) dia stub (UHD-1), or a caged head unit (UHD-2) instead of the standard base post a detachable base, DB-1, is available to facilitate easy removal.

- ☆ Slim and unobtrusive
- ☆ One-winch operation
- ☆ Simple ground fixing
- ☆ Self-supporting
- ☆ For HF and VHF antennas

Send 3x18p stamps for leaflet

PRICES (CARR/VAT INC) UM-1, £328.90, UHD-1 £11.50, UHD-2, £37.95, DB-1, £28.75. Scotland, Devon, Cornwall and Anglesey add £20 carr. extra.

DX "PENETRATOR"

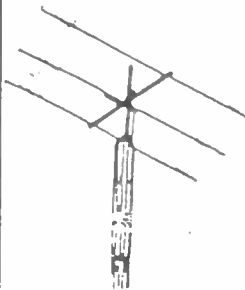

Cat No	WESTERN ANTENNAS (carriage paid)	Price
1075 DX 7/2	7MHz 2 ele Yagi Gamma matched 20' boom	£437.00
1076 DX 7/3	7MHz 2 ele Yagi Gamma matched 40' boom	£603.75
1077 DX 51	Rotary dipole for 28, 24, 21, 18 and 14MHz	£155.25
1080 DX 6V	10.80m Multi band vertical plus 30m	£138.00
1081 DX 31	Dipole 10/15/20m 2Kw p e p	£115.00
1082 DX 32	2 element 10/15/20m 2Kw p e p	£202.40
1083 DX 33	3 element 10/15/20m 2Kw p e p	£297.85
1084 DX 34	4 element 10/15/20m 2Kw p e p	£391.00
1085 DX 31/32	Conversion Kit	£90.85
1086 DX 32/33	Conversion Kit	£96.60
1087 DX 33/34	Conversion Kit	£96.60
1089 DX 103	3 element 10m Yagi	£120.75
1090 DX 105	5 element 10m Yagi	£161.00
1093 DX 4K	Converts DX 31/2/3/4/ to 40m dipole	£126.50
1094 DX 27/1	Rotary dipole for 27MHz CB	£40.25
1095 DX 27/3	3 ele Beam for 27MHz Gamma matched	£120.75
1096 DX 240	2 ele quad 2, 10, 15 & 20m	£338.00
1097 DX 260	2 ele quad 2, 10, 15, 16 & 20m	£341.55
1099 DX 7/14	2 ele 40m/6 ele on 20m 50' boom	£1006.25

Mail order only to: **Western Electronics (UK) Ltd**
P.O.B. 378, Llandudno LL30 3RS

Radio & Electronics World -

The communications and electronics magazine

Don't take a chance on being able to get your copy

AVOID DISAPPOINTMENT
Place a regular order with your newsagent

Should you have any difficulties obtaining a copy, phone (0277) 219876 or write to Circulation Department, **Radio & Electronics World**, Sovereign House, Brentwood, Essex CM14 4SE



NEWSAGENT ORDER FORM

Radio & Electronics World

To (name of newsagent)

Please order a copy of **Radio & Electronics World** for me every month

NAME

ADDRESS

Newtrade distributors: S M Distribution, 6 Leigham Court Road, Streatham, London SW9 2PG. Tel: 01-677 8111

EPROM PROGRAMMER £95.00 inc VAT

A unit that may be operated by any host system equipped with an RS232 interface.

No special communications protocol is required. (Any terminal emulation program should be adequate). IBM software available.

For further details contact:

Brian Price Electronic Instruments
389, Aspley Lane, Nottingham NG8 5RR.
Tel: 0602-296311

Start training now for the following courses. Send for our brochure - without obligation or Telephone us on

REF: REW

06267 79398



NAME

Telecoms Tech
271 C & G

Radio Amateur
Licence C & G

Micro-processor

Introduction to
Television

Radio & Telecommunications Correspondence School
12 Moor View Drive, Teignmouth, Devon TQ14 9UN

FREE CLASSIFIED ADS

FREE CLASSIFIED ADS CAN WORK FOR YOU

We are pleased to be able to offer readers the opportunity to sell your unwanted equipment or advertise your 'wants'.

Simply complete the order form at the end of these ads, feel free to use an extra sheet of paper if there is not enough space on the order form. We will accept ads not on our order form.

Send to: **Radio & Electronics World**, Sovereign House, Brentwood, Essex CM14 4SE.

DEADLINE AND CONDITIONS

Advertisements will be inserted in the first available issue on a first come first served basis. We reserve the right to edit and exclude any ad. Trade advertisements are not accepted.

FOR SALE

■ Printer; Epson, Rx-80, F/T, 100CPs, parallel interface, can be seen working. Manual. Several ribbons. Have interfaces for Spectrum or QL computers available, cost £350, will sell for £180 ovno. QL computer JS 128K 32 bit processor, many microdrive cartridges, programs etc. For quick sale £80 ovno. (Gone Amstrad). R Bristow, 12 Ashurst Gdns, Cliftonville, Kent CT9 3HW. Tel: (0843) 227817

■ Starker 2D in good condition, offers over £120. Corra 148 GTL DX, some mods, in good condition, £130. All these can be converted. Range transceiver 3500 26-30MHz scan memory, split frequencies, £350. Tel: (0283) 221870

■ KW Ten Tec Corsair, KW Ten Tec 229 ATU, 2kW RF power. KW Ten Tec Hercules 444 linear amplifier SSB 1200 watts PEP. Complete solid state. 1.8 to 30MHz, mint condition. Shure 44D microphone. Try it out before you buy. Will deliver and set up afterwards if necessary. 2 miles off exit 49 M4, nr Swansea. GW4MTY. Tel: 0269 844061

■ Sony ICF2001D, plus AN-1 active antenna, as new and boxed, £275. Yaesu FRG-7, vgc, £125 ono. Kokusai MF455, 10AZ121, 2kHz, SSB mechanical filter with matching transformers, unused, £220 ono. Several 1920s/1930s books on radio theory, servicing and television, inc lots of Spectrum computer books. Ask for a list. Tel: 021-778 1719 evenings

■ Yaesu FT227R 2m FM mobile transceiver. Very good condition. 1W/10W switchable, memory, repeater shift, mobile mount, mike and manual, £140. Tel: 061-748 1704

■ Tweezers ideal for handling small components, non magnetic. Just send 2x18p stamps per pair to Mr Lawrence, 7 Griffin Crescent, Wick, Sussex BN17 7LH

■ Free, free, free: electronics components, no catch, just send sae for your free components by return. K Bailey, 40 Seymour Close, Selly Park, Birmingham B29 7JD

■ Trio R2000 receiver, 0-30MHz with digital read-out, 10 memory channels, memory scan, dual 24 hour clocks, three IF filters, noise blanker and much more. In excellent condition, £340. Tel: (09662) 6434

■ Modem stand alone unit, for IBM PCs and compatibles, intelligent and supports Hayes standard, good quality, £90. Includes cable and manuals. Tel: (0908) 679359

■ Wraese SC1 fax/SSTV receive, SSTV transmit, £800. Fidelity colour monitor, suitable for Wraese, £50. Datong Morse Tutor, £30. Tel: Medway (0634) 828952

■ Aerial boot mounts, two £5 each. Philips push button car radio, £10. Maplin keyboard plus metal case, £20. Service manuals TR3200, TR3500, TR2500, TR2400, TR9500, TR9000, £8 each. Operating manual TR3200 £3. Heathkit R-C bridge C-3U plus manual, £30. Yaesu speaker case, 11in x 8in x 6in fitted two speakers, £11. Assorted miniature valves, meters, switches, rotary cases, send requirements magazines, PW, R&EW, RadComm. offers? Carriage extra. Des Thompson G8SBU. Tel: (0385) 265059

■ TS430, AT230, SP430 and CD600 RTTY CW decoder. 6 months old, mint condition. Not used for Tx, offers over £550. Will not split. Please write to Gary Gammer, 9 Speedwell Close, Spital's Cross, Edenbridge, Kent TN8 6BU

■ Philips RF meter GM 6025 10mV VHF, offers. Philips, 33 Henry Road, Gloucester GL1 3DY

■ Swinburne DR100 airband radio frequency range 108-136MHz, fully portable, rechargeable batteries, built-in telescopic aerial and external aerial socket. It's an ideal monitor for someone who wants to listen to one frequency but can tune

to any frequency within 108-136MHz, supplied with carry strap and earphones. All for an exceptional £110 ono. Tel: Mr Cribbens (0843) 586636 after 6pm

■ Radford 1960's stereo VHF valve tuner, £20. Royal Signals handbook of line communication 1947, £3. C&G 222, part II, third year electronic systems manual, £2. Radio designs manual, Bernards radio books series, £1.50. Practical Electronics, ET1, 1979-1981, offers? Sony quadrophonic decoder £50. Can anyone in B'ham build my PE burglar alarm kit, offers? Tel: Peter Wilson, Colsehill B'ham, 62308

■ FT-726R with 2m, 70cms, HF, satellite modules plus YM48 microphone, £850, no offers. Icom R70 receiver with FM, £500. Trio TH216 2m Tx with soft case, speaker mic, charger and two nicad packs, £170. Old Hitachi headphones, £6. Dragon 32 computer, with software including RTTY, two joysticks and datacoder, £40. Grundig pocket MW radio, £2.50. Spectrum games 50p and £1 each. Tel: Mike, 01-461 5398

■ Slow scan TV transmit and receive program, no hardware needed, for Spectrum computer, £5.95. Morse tutor for BBC Micro computer program on 40/80 track disc, £10. Brilliant program to learn Morse with! BBC roms for sale, send for list. All roms £10 each. Amanda Hearle, Thornleigh, West Winch Road, West Winch, King's Lynn, Norfolk. Tel: (0366) 388615

■ Matsui MR4099 SW VHF stereo, gen coverage, £80, brand new. Sony 7600D, same, £120. Sony air 7, £150. Scanner - Yaesu FT203R hand-held, 2m transceiver with loads of extras, £170, vgc. Yaesu FT290R Mutek front-end case, two sets nicads, strap, £290, all items in perfect condition and working order. Will swap all above for R7000 with antenna. Tel: Peter G8UJK, Derby (0332) 768048

■ Sanyo RP8880 nine band Rx. 5 SW bands FM, LW, MW marine. Very good condition, £70 ono. Signal corp air band Rx, model R528, 118-136MHz, hand-held. 6 channel scanner with seven crystals. Good condition, £65. Tel: (0753) 685335, 9.00-17.00 Mon-Fri. Ask for Mr Hubbard

■ Yaesu HF gear FRDX400, FLDX400, FRDX400 receiver, 10-160 metres. 2 metre and 6 metre receive also. AM/FM SSB/CW, FLDX400 10-80 metres. AM/FSK/SSB/CW 190 watts o/p, ex cond, £325 ono. Or swap for satellite receive system (dish, LNB, Rx etc) or FT290R mk2 or FT790R mk2 or pair Yaesu FT23 h-holds or TS711/811 or WHY? G1EZJ. Tel: Chris (0782) 46570

■ Meccano, huge quantity new, as new and used. For sale at unbeatable price. Suit enthusiast or would make a good present for your children. Willing to sell individually or in large lots. Please telephone for details of the various parts/kits. Also TCR racing car track. Some new and large boxful TCR car spares: chassis, motors, etc, also radio control models, parts, spares, etc. Tel: 021-472 3688

■ Triton computer. 8K basic. 8K assembler. Tape storage medium. Large case. Separate keyboard. 42K RAM much expanded on original design. Requires recorder, monitor and some attention. Would suit computer/electronics enthusiast. Any offer considered. Ring 0989-62715 (evenings)

■ Realistic PRO2004, 300 channel scanning receiver, 25-520MHz and 760-1300MHz, less than one year old, absolute mint condition, original box, £300. Cambridge Z88 lapheld portable computer with parallel printer interface cable, mint condition £200. NEC portable computer 32K RAM with manuals, excellent condition £145. Citizen ci-tv pocket LCD TV, vgc picture, good buy £50. Amiga A500 mint condition £320 modulator. Tel: 0272 799 762

■ DX/TV: offers open for the JVC 3040 battery/ mains portable, covering the bands VHF (low); VHF (high) plus UHF, screen size 5 inch, systems

BG & I. 5.5MHz Europe/Middle East, 6MHz sound UK/Eire, South Africa: nice clean condition, as new. Powered by 9'D' size cells, or car/boat 12 volt source, or ac mains, size (inches) 11 long, 7.5 high, 9 deep, weight 10.5lbs (with batts), colour cream, other features, whip antenna, headphone socket, controls, all front facing. Are you ready for the DX season and the great outdoors? With this portable you are. Give me a ring any evening, (01) 505 6303 ask for Mike

■ Video cassettes VC60 for Philips 1500 VCR. 100 used cassettes in good condition, 75p each. Phone Aldershot 26092. L Davis, The Wavell School, Lynchford Road, Farnborough, Hants GU14 6BH

■ Matsui Rx MR4099 as new, £82. Code master CWR-610E as ex factory £92 ono. Bearcat 200 scanner good working order £75. Colour Genie computer as new plus manuals £40 ono. Genie joysticks, new, not used £25. Silver Reed colour pagraph EB50 works with any Centronics compatible computer interface, never used in print mode hence as new, cost £170 will sell for £120 plus postage. Sony A1 active antenna £32. Tel: Aif (0272) 828586 Bristol anytime

■ Sony air 7 scanner immac boxed and discone aerial freq guide books, two months old, regret sale emigrating, £180 ono. Tel: eves (0792) 781961

■ Wang professional daisy wheel printer, excellent condition but no manual £200 ovno. Wang 12 inch green screen monitor £35 ovno. Opus Challenger 3 disk drive with 512K RAM complete with manual and leads for BBC computer £150 ovno. Sanyo CD3125 12 inch colour monitor complete with leads for BBC computer £90 ovno. Philips. Tel: 01-743 0811

■ Offering: Sommerkamp FT-250, 8 band HF transceiver, FP-250, 240W pep. PSUS, mic manual, vgc. Sell for reasonable offer! Or swap for Sony CRF-320 Rx, or similar which must be mint condition and in similar price range. Write to 60 Highfield Road, M6 5LA. 'Full details please'. All letters answered

■ WEA sat Rx MSR-20, home brewed, well built, xtal controlled, 6CH type, with SQL, tape remote out, on board PSU components (less transformer), case (undrilled), xtal for 137-620, little used due to severe QRM from nearby paging transmitter. £70.00 inc postage. Texas RAMs, chips, TMS4164-15, 64K, 6 off, £10.00 inc postage. Write only to Borkhataria, 24 York Rd, London W5 4SG. No callers please

■ Panasonic RF8000 world radio AM/FM 24 band covers broadcast TV sound aircraft, shipping amateurs SSB/CW, every conceivable facility, superb performance, cost £1,999 as new, sell for £495 or swap p/exch for Grundig 3400 professional Sony CRF320, CRF330K, Icom ICR70, ICR71 or stereo Hi-Fi stack system, prefer Bang and Olufsen. Tel: Wellingborough 679680 or 0933 679680

■ ZM PLL VFO, home brewed WPO kit, cased, 10mW out, xtals for WEA-SAT bands included. Also, only needs AR spaced (365+365p) capacitor to get it going, £30.00 inc postage. 2m 'talkbox' transmitter, also home brewed, cased, 1.5W out, xtals for 143.975 144.975 and an xtal for Rx included, £40.00 including postage. PW 'Blenheim' VHF to HF converter, worker, only needs xtal (116.000MHz) and case to get it going, £20.00 inc postage. Write only to Borkhataria, 24 York Rd, London W5 4SG

■ Ranger AR3500 26-30MHz tuning steps 100Hz 1kHz 10kHz 100kHz 1MHz LSB USB FM AM CW 8 watts FM 30 watts SSB. Programmer scanner Ranger split frequency. Tel: (0283) 221870

■ Pye PF2UB xtald, SU8, RB13, RB4, RB0, RB6, £40. Both with carrycase and 3 NiCads. Pye Westminster FM 6 channel xtald: 70.260-70.450, £50. Cirkit 2m PA, 25W out/3W in, £25. 2 Pye PF1 Rxs,

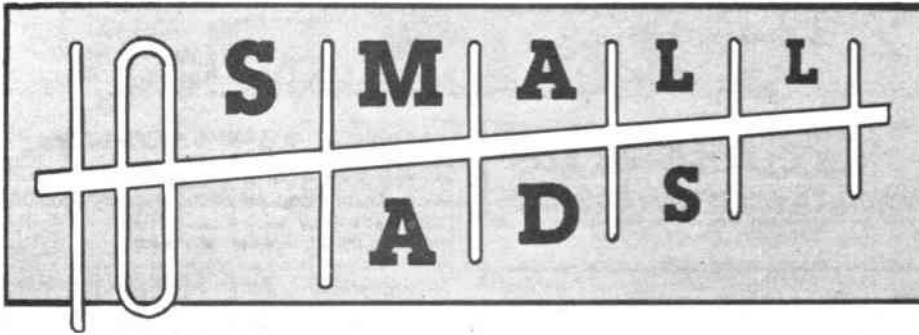

BRENT ELECTRONICS & COMMS

49 Seaview Street, Cleethorpes
South Humberside DN35 8EU
Tel: 0472 690383

Pye M296 UHF mobiles..... **POA**
Pye A200 linear amp,
148/174MHz..... **£35 each**

Airlight 62 headset EM mic.... **£35**
X-Band 20 inch dish and feed
EL/AZ mount inc motor drives
and syncros..... **£50**

Solid State indicator units ex.
"Red Steer" radar **£65**

Helical antennas BNC fitting, 2
metres..... **£5.50 each**

All + 15% VAT
Cheque with order - carriage
included

TV Dx only £65.99
Including Binatone 4.5 screen covers, VHF band 1x3
and UHF, excellent value. Send cheque or
postal order to:
S M ENTERPRISES
28 Preston, Enfield EN3 6EP
Goods usually dispatched within 7 days

**TO ADVERTISE IN THIS
SPACE CALL MARIA ON
0277 219876**

AMATEUR TELEVISION
IS TELEVISION YOUR INTEREST? Then you need the
BRITISH AMATEUR TELEVISION CLUB, only £6 per year -
super magazine. Send SAE to:
'Grenehurst', Pinewood Road
High Wycombe, Bucks HP12 4DD

**MRZ MICROWAVE
MOBIL ANTENNA**
ICOM-BUSINESS/AMATEUR/ MARINE/AIR
UK AND EXPORT
MRZ COMMUNICATIONS LTD
NEWCASTLE UNDER LYME

ICOM



TEL: (0782) 619658
7 DAY SERVICE

TURN YOUR SURPLUS
IC's TRANSISTORS etc, into cash, immediate
settlement. We also welcome the opportunity
to quote for complete factory clearance.
CONTACT:
COLES-HARDING & CO
103 South Brink, Wisbech, Cambs
TEL: 0945 584188/Fax. No. 0945-588844
Est Over 10 years

USED AMATEUR EQUIPMENT?
I buy, sell and exchange
For the deal you've been looking for, phone Dave, G4TNY,
anytime on Hornchurch (040 24) 57722 or (0836) 201530
9am-7pm Mon-Sat or send SAE
Personal callers by appointment please
G4TNY Amateur Radio
132 Albany Road, Hornchurch, Essex RM12 4AG

WORKSHOP SERVICE MANUALS
Any Colour/Mono TV, Amateur Radio,
Military Surplus, Music System, Vintage
Valve Wireless etc, etc..... **£5.00 plus LSAE**
Any Video Recorder..... **£10.00 plus LSAE**
FREE Catalogue Unique Repair and Data
Guides for LSAE.
MAURITRON (AR)
8 Cherry Tree Road, Chinnor
Oxon OX9 4QY

**Radio &
Electronics**
The communications and electronics magazine **World**

This method of advertising is available in
multiples of a single column centimetres -
(minimum 2cms). Copy can be changed
every month.

RATES

per single column centimetre:
1 insertion £9.65, 3 - £9.15, 6 - £8.65, 12 - £7.75.

**SMALL
ADS**

THE SCIENTIFIC WIRE COMPANY
811 Forest Road, London E17. Telephone 01-531 1568

ENAMELLED COPPER WIRE				
SWG	1lb	8oz	4oz	2oz
8 to 34	3.63	2.09	1.10	0.88
35 to 39	3.82	2.31	1.27	0.93
40 to 43	6.00	3.20	2.25	1.61
44 to 47	8.67	5.80	3.49	2.75
48	15.96	9.58	6.38	3.69
SILVER PLATED COPPER WIRE				
14 to 30	9.09	5.20	2.93	1.97
TINNED COPPER WIRE				
14 to 30	3.97	2.41	1.39	0.94

Fluxcore
Please add 15% VAT. Orders under £3 add 50p.
SAE for list of copper and resistance wire.
Dealer enquiries welcome

RADIO & ELECTRONICS WORLD SMALL AD ORDER FORM

TO: Radio & Electronics World · Sovereign House
Brentwood · Essex CM14 4SE · England · (0277) 219876

PLEASE RESERVE.....centimetres by.....columns

FOR A PERIOD OF 1 issue..... 3 issues..... 6 issues..... 12 issues.....

COPY enclosed..... to follow.....

PAYMENT ENCLOSED:..... £ —

CHARGE TO MY ACCOUNT.....

COMPANY

ADDRESS

SIGNATURE **TELEPHONE**.....

Cheques should be made payable to
Radio & Electronics World Overseas
payments by International Money Order
Credit Card
CREDIT CARD
EXPIRY DATE

SOUTH WALES
**ELECTRO
DISPOSALS**
2000 sq ft of surplus equipment
and components
**UNIT 31, LONLAS WORKSHOPS
SKEWEN, NEATH**
Tel: 0792 818451

C P I

24v ni-cad battery contains twenty XD type cells, used condition, some cells may be faulty.....**£12.00**
 Spring tension gauges, set of 3. 0-4 ounce, 0-16 ounce, 0-6lb.....**£8.00**
 Ex Vulcan bomber hitch and roll assembly, contains gears, shafts, bearings etc
£15.00
 Range and bearing marker unit, contains bevel gears, servos, shafts etc.....**£15.00**
 Radar drive unit, contains 2 ex 24v motors, gears, components etc.....**£15.00**
 Eddystone type 770R VHF receiver, 19-155 MHz.....**£120.00**
 Type R210 receiver 2-15 MHz, complete with plug and headphones.....**£55.00**
 ITT UHF TX-RX base station.....**£40.00**
 ITT 149 MHz VHF transmitter.....**£40.00**
 Collins R390A receiver, poor condition
£150.00 Ring for details
 Readyphone 100 watt, LIN, amplifier, complete with ATU.....**£75.00**

Prices include postage and packing

A C ELECTRONIC SERVICE
 17 APPLETON GROVE, LEEDS LS9 9EN
 TELEPHONE: 0532 496048

JAYCEE ELECTRONICS LTD
 JOHN GM30PW
 20 Woodside Way, Glenrothes,
 Fife KY7 5DP
 Tel: 0592 756962
 Open: Tues-Sat 9-5

Quality secondhand equipment in stock. Full range of TRIO goodies. Jaybeam - Microwave Modules - LAR.

MORSE CODE PREPARATION
 Cassette A: 1-12 wpm for amateur.
 Cassette B: 12-25 wpm for professional examination preparation.
 Each cassette is type C90.
 Price of each cassette (including booklets) £3.95.
 Morse key with separate batter (PP3) - driven solid-state oscillator and sound transducer produces clear tone for sending practice.
 Price of key with electronic unit £8.95.
 Price includes postage etc. Europe only
NEI ELECTRONICS (Dept NE)
 12 Longshore Way, Milton, Portsmouth PO4 8LS

ON OFFER: IBM 5110 Mainframe. Printer + Diskette. BBC computer with side ram + Disc Drive. New range of 39 Element 23/24cm aerials £60.00. 23/24cm valve cavity amplifiers. Single valve amplifier £110.00 Two valve £200.00 complete with base. BIAS circuit + blower. 432MHz dual range converters. 70cm + Satellite 2 metre IF £40.00. EMI 2001. TV EQUIPMENT

MICROMAX R.F.SYSTEMS.
 TEL 0902 343746. ALL ITEMS + P&P

Please mention
Radio & Electronics World
 when replying to any advertisements

JAPANESE IC's (PART OF OUR RANGE)
 AN7178 £2.95, BA5408 £2.20, HA1377 £2.20, HA1392 £2.50, HA1394 £2.95, HA1397 £2.75, HA1398 £2.75, HA13001 £2.95, LA4460 £1.80, LA4481 £1.80, LA4507 £4.25, LC7137 £4.50, M51517 £2.80, MB3705 £1.80, MB3712 £1.50, MB3722 £3.50, MB3730 £2.50, MB3731 £3.50, STK461 £7.50, STK463 £8.40, TA7205AP £1.00, TA7222AP £1.30, TA7240 £2.95, TA7241 £2.95, TA7270 £2.75, TA7271 £2.75, TA7274 £2.95, TA7280 £3.50, TA7281 £2.95, TA7282 £2.95, TA7283 £2.95, TA7288 £2.95, TA7611 £3.20, UPC575 £1.00, UPC1156 £2.95, UPC1181 £1.10, UPC1182 £1.10, UPC1185 £2.50, UPC1188 £2.75, UPC1290 £2.50, UPC1263 £2.50, UP1277 £2.75, UPC1278 £2.75, UPC1365 £3.80, UPC1394 £1.95
 ADD 80p POST AND PACKING AND THEN ADD 15% VAT TO TOTAL
T POWELL 16 PADDINGTON GREEN LONDON W2 1LG
 OPEN MON-FRI 10AM-5PM, SAT 9AM-12 NOON.
 TELEPHONE: 01 723 8246
 ACCESS/VISA. TELEPHONE ORDERS ACCEPTED OVER £5.00

PROFESSIONAL SURVEILLANCE EQUIPMENT

Crystal Controlled Micro Transmitters, Telephone Transmitters and Covert Body Transmitters

High Grade, Superb Stability

Countersurveillance

Portable and Pocket Bug Detectors and the Unique CS420 Tap Detect System which will Nullify the Effect of ANY Telephone Interceptions
 (includes auto tape recorders, tele transmitters etc)

Cyberscan International
 3 Eastcote View, Pinner, Middlesex HA5 1AT.
 01-866 3300. FAX: 01 429 0950

IAN FISHER COMMUNICATIONS OF STANHOPE

CB Works, The Market Shop, Market Place, Stanhope, County Durham
 ☎ (0388) 528464

Main Distributors of 27MHz CB radios and the NEW CEPT models including UNIDEN and DNT. Including U.K. and CEPT walkie talkies.

Large stocks of coaxial cable, plugs, sockets and adaptors.

Stockists of the new UNIDEN 28/30 Multimode Transmitter receiver

All available via mail order. Retail/Wholesale
 OPEN: MON-SAT 10.30am-6.00pm
 SUN 2.30 - 4.30
 RING FOR DETAILS (0388) 528464

★ **PSSS....** ★
ALL THE SUPER BARGAINS ARE ON THE INSIDE FRONT COVER



★ ★

ETESON ELECTRONICS

E.E. 155 Lower Green, Poulton-le-Fylde, Blackpool
 Tel: (0253) 885107

Open: 9.30am - 12.30, 1.30 - 5.30. Closed Wed & Sun.
 Electronic Component Specialists.

A wide range of electronic components, IC's, capacitors, transistors, resistors, plugs and sockets etc.

AGRIMOTORS

MERTON CB AND RADIO CENTRE
MERTON GARAGE AND POST OFFICE, MERTON, Nr OAKHAMPTON, DEVON EX20 3DZ
 OPEN 6 DAYS 9-6 LUNCH 1-2pm
 EARLY CLOSING THURSDAY 1.00pm
 (SUNDAYS BY APPOINTMENT)
 SPECIALIST IN 934 MHz
 SUPPLIERS OF ALL 27MHz AND 934 MHz EQUIPMENT
 AMATEUR ACCESSORIES CATERED FOR
 08053 200

COUNTY GUIDE

RATES
 BOXES ad sizes
 20mm x 59mm single
 40mm x 59mm double

	Total prepayment rates	Ad space single double	3 issues	6 issues	12 issues
		single	£47.00	£88.00	£158.00
		double	£94.00	£176.00	£316.00

RADIO & ELECTRONICS WORLD COUNTY GUIDE ORDER FORM

TO: Radio & Electronics World · Sovereign House · Brentwood · Essex
 CM14 4SE · England · (0277) 219876

print your copy here

.....

.....

.....

NUMBER OF INSERTIONS REQUIRED

Single County Guide 3 £47.00... 6 £88.00... 12 £158.00...
 Double County Guide 3 £94.00... 6 £176.00... 12 £316.00...

PAYMENT ENCLOSED £

Cheques should be made payable to Radio & Electronics World. Overseas payments by International Money Order

Conditions — Payment must be sent with order form. No copy changes allowed. Ads accepted subject to our standard conditions, available on request.

Registered No 2307667 (England)

C P I

DISPLAY AD RATES		series rates for consecutive insertions			
depth mm x width mm	ad space	1 issue	3 issues	6 issues	12 issues
61 x 90	1/8 page	£91.00	£86.00	£82.00	£73.00
128 x 90 or 61 x 186	1/4 page	£160.00	£150.00	£145.00	£125.00
128 x 186 or 263 x 90	1/2 page	£305.00	£290.00	£275.00	£245.00
263 x 186	1 page	£580.00	£560.00	£530.00	£475.00
263 x 394	double page	£1140.00	£1070.00	£1020.00	£910.00

COLOUR AD RATES		colour rates exclude cost of separations	series rates for consecutive insertions		
depth mm x width mm	ad space	1 issue	3 issues	6 issues	12 issues
128 x 186 or 263 x 90	1/2 page	£420.00	£395.00	£375.00	£335.00
297 x 210	1 page	£810.00	£760.00	£730.00	£650.00

SPECIAL POSITIONS	Covers: 10% extra	Outside back cover 20% extra, inside covers 10% extra
Bleed: Facing Matter:	15% extra	[Bleed area = 307 x 220]

DEADLINES		*Dates affected by public holidays			
issue	colour & mono proof ad	mono no proof and small ad	mono artwork	on sale thurs	
Sep 88	14 Jul 88	20 Jul 88	22 Jul 88	11 Aug 88	
Oct 88	11 Aug 88	17 Aug 88	19 Aug 88	8 Sep 88	
Nov 88	15 Sep 88	21 Sep 88	23 Sep 88	13 Oct 88	
Dec 88	13 Oct 88	19 Oct 88	21 Oct 88	10 Nov 88	

CONDITIONS & INFORMATION			
<p>SERIES RATES Series rates also apply when larger or additional space to that initially booked is taken. An ad of at least the minimum space must appear in consecutive issues to qualify for series rates. Previous copy will automatically be repeated if no further copy is received. A 'hold ad' is acceptable for maintaining your series rate contract. This will automatically be inserted if no further copy is received. Display Ad and Small Ad series rate contracts are not interchangeable.</p>	<p>If series rate contract is cancelled, the advertiser will be liable to pay the unearned series discount already taken.</p> <p>COPY Except for County Guides copy may be changed monthly. No additional charges for typesetting or illustrations (except for colour separations). For illustrations just send photograph or artwork. Colour Ad rates do not include the cost of separations.</p>	<p>Printed — web-offset.</p> <p>PAYMENT Above rates exclude VAT. All single insertion ads are accepted on a pre-payment basis only, unless an account is held. Accounts will be opened for series rate advertisers subject to satisfactory credit references. Accounts are strictly net and must be settled by publication date.</p> <p>FOR FURTHER INFORMATION CONTACT Radio & Electronics World, Sovereign House, Brentwood, Essex CM14 4SE. (0277) 219876</p>	<p>Overseas payments by International Money Order. Commission to approved advertising agencies is 10%.</p> <p>CONDITIONS 10% discount if advertising in both Radio & Electronics World and Amateur Radio. A voucher copy will be sent to Display and Colour advertisers only. Ads accepted subject to our standard conditions, available on request.</p>

ADVERTISERS INDEX

Bi-Pak	10	Brian Price Elec Instruments	29
J Bull	35	Radio & Tele Corres Sch	29
Centre Electronics	26	Sherwood Data	21
Colomor (Elect Ltd)	26	Stewart of Reading	10
P M Components	4, 5	Suma Designs	10
GCHQ	10	C R Supply	23
Icom	18, 19	Telecomms	3
Keytronics	36	Webster Elec	23
Lake Electronics	26	Western Electronics	29
Number One Systems	26	R Withers	2



No. 1 LIST BAKERS DOZEN PACKS

All packs are £1 each, if you order 12 then you are entitled to another free. Please state which one you want. Note the figure on the extreme left of the pack ref number and the next figure is the quantity of items in the pack, finally a short description.

- BD1 5 13A junction boxes for adding extra points to your ring main circuit.
- BD2 5 13A spurs provide a fused outlet to a ring main where devices such as a clock must not be switched off.
- BD7 4 In flex switches with neon on/off lights, saves leaving things switched on.
- BD9 2 6V 1A mains transformers upright mounting with fixed clamps.
- BD11 1 6 1/2in speaker cabinet ideal for extensions, takes our speaker. Ref BD137.
- BD13 12 30 watt reed switches, it's surprising what you can make with these—burglar alarms, secret switches, relay, etc., etc.
- BD22 2 25 watt loudspeaker two unit crossovers.
- BD29 1 B.O.A.C. stereo unit is wonderful value.
- BD30 2 Nicad constant current chargers adapt to charge almost any nicad battery.
- BD32 2 Humidity switches, as the air becomes damper the membrane stretches and operates a microswitch.
- BD34 48 2 meter length of connecting wire all colour coded.
- BD42 5 13A rocker switch three tags so on/off, or change over with centre off.
- BD45 1 24hr time switch, ex-Electricity Board, automatically adjust for lengthening and shortening day. Original cost £40 each.
- BD49 10 Neon valves, with series resistor, these make good night lights.
- BD56 1 Mini uniselector, one use is for an electric jigsaw puzzle, we give circuit diagram for this. One pulse into motor, moves switch through one pole.
- BD59 2 Flat solenoids—you could make your multi-tester read AC amps with this.
- BD67 1 Suck or blow operated pressure switch, or it can be operated by any low pressure variation such as water level in water tanks.
- BD91 2 Mains operated motors with gearbox. Final speed 16 rpm, 2 watt rated.
- BD103A 1 6V 750mA power supply, nicely cased with mains input and 6V output leads.
- BD120 2 Stripper boards, each contains a 400V 2A bridge rectifier and 14 other diodes and rectifiers as well as dozens of condensers, etc.
- BD122 10m Twin screened flex with white pvc cover.
- BD128 10 Very fine drills for pcb boards etc. Normal cost about 80p each.
- BD132 2 Plastic boxes approx 3in cube with square hole through top so ideal for interrupted beam switch.
- BD134 10 Motors for model aeroplanes, spin to start so needs no switch.
- BD139 6 Microphone inserts—magnetic 400 ohm also act as speakers.
- BD148 4 Reed relay kits, you get 16 reed switches and 4 coil sets with notes on making c/o relays and other gadgets.
- BD149 6 Safety cover for 13A sockets—prevent those inquisitive little fingers getting nasty shocks.
- BD180 6 Neon indicators in panel mounting holders with lens.
- BD193 6 5 amp 3 pin flush mounting sockets make a low cost disco panel.
- BD196 1 in flex simmerstat—keeps your soldering iron etc. always at the ready.
- BD199 1 Mains solenoid, very powerful, has tin pull or could push if modified.
- BD201 8 Keyboard switches—made for computers but have many other applications.
- BD210 4 Transistors type 2N3055, probably the most useful power transistor.
- BD211 1 Electric clock, mains operated, put this in a box and you need never be late.
- BD221 5 12V alarms, make a noise about as loud as a car horn. Slightly soiled but OK.
- BD242 2 6in x 4in speakers, 4 ohm made from Radiomobile so very good quality.
- BD246 2 Tacho generators, generate one volt per 100 revs.
- BD252 1 Panostat, controls output of boiling ring from simmer up boil.
- BD259 50 Leads with push-on 1/4in tags—a must for hook-ups—mains connections etc.
- BD263 2 Oblong push switches for bell or chimes, these can mains up to 5 amps so could be foot switch if fitted into wattless.
- BD268 1 Mini 1 watt amp for record player. Will also change speed of record player motor.
- BD275 1 Guitar mic—clip-on type suits most amps.
- BD283 3 Mild steel boxes approx 3in x 3in x 1in deep—standard electrical.
- BD293 50 Mixed silicon diodes.
- BD296 3 Car plugs with lead, fit into lighter socket.
- BD305 1 Tubular dynamic mic with optional table rest.

Most other packs still available and you can choose any as your free one.
VERY POWERFUL 12 VOLT MOTORS—1/2rd HORSEPOWER Made to drive the Sinclair C5 electric car but equally adaptable to power a go-cart, a mower, a rail car, model railway, etc. Brand new. Price £15.00 plus £2.00 postage. Our ref 15P1.

OVER 400 GIFTS YOU CAN CHOOSE FROM

There is a total of over 400 packs in our Baker's Dozen range and you become entitled to a free gift with each dozen packs.

A classified list of these packs and our latest "News Letter" will be enclosed with your goods, and you will automatically receive our next news letter.



NEWLY ADVERTISED ITEMS

LASER TUBE

Made by Philips Electrical. New and unused. This is helium-neon and has a typical power rating of .9mW. It emits random polarised light and is completely safe provided you do not look directly into the beam when eye damage could result. Do not use in the presence of children unless a diverging lens is fitted. DON'T MISS THIS SPECIAL BARGAIN—£29.95 plus £3 insured delivery.

MUSIC CENTRE PANEL

Top section is the radio which is Long, Medium FM and Stereo, with calibrated scale and edgewise tuning control. Below this are the main function controls. To the left, - Bass, Treble, Vol and Bal. These are all slider controls. In the centre section are the press button function switches: - CD/AUX, Tape, Disc, AFC, FM, LW and MW, and on the right a socket for stereo headphones. Below this are twin cassette decks. Again stereo, giving standard playback and record, also tape copying, editing etc. Finally the tape controls: - Record, Play, Rewind, Forward, Stop, Eject and Pause. There is also lead and plug for a Compact Disc Player. Requires only a mains transformer and a pair of speakers. The unit is beautifully made on a panel, size approx. 14 1/2" x 10 1/2". Designed originally for a very expensive HiFi or Midi equipment it is "lovely to look at". Coincidentally, it is almost the identical width of the Akai midi racks we are offering and you could easily fit it into this rack. Price £15. Our ref 15P12

EX GPO MULTI-RANGE TEST METER 12/C1

Complete in real leather case with carrying handle—this is a 20,000 OPU instrument, with 19 ranges including AC and DC volts—dc current 5mA to 1A, 4ohms ranges up to 20meg—the low ohms range is particularly useful, you will be able to read right down to one ohm and below. This meter also has provision for reading dc current 0.5 amp and 0.25 amp. Meter size 6" long x 3" wide x 2" deep. Leather case has compartment for test leads, prods, and croc clips all of which are included. Can be used in the case. Not new but are in first class condition—tested and guaranteed. Price is £7.00. Order ref 7P5. Leather case available separately £3.00 ref 3P47.

RE-CHARGEABLE NICAD'S 'O' SIZE

These are tagged for easy joining together but tags, being spot welded, are easy to remove. Virtually unused, tested and guaranteed. £2.00 ref 2P141 or 6 wired together for £10.00 ref 10P47.

8 TRACK CASSETTE DECK

Complete with cassette holder. In fact, if you have any 8 track cassettes, then with the addition of 2 speakers this unit would play them. As 8 track cassettes are no longer made the units have become surplus, however, they do contain lots of useful parts: motor, tape head and drive, pulley wheels, etc. and a stereo amplifier. Mains operated. Brand new in makers packing. Only £3.00 each plus £1.00 additional postage. Order ref 3P46.

COMPUTER BARGAIN—MEMOTECH MTX 512 64K RAM

Full size QWERTY keyboard with 57 professional keys and additional 12 dual function keys arranged as a separate key pad with cursor control and editing keys. Auto repeat is standard on all keys. This is a very superior home computer and comes complete with power supply, cassette lead, TV lead and 3 cassette programmes. Brand new in manufacturer's original packing with 250 page Operator's Manual. Price £45.00 plus £4.00 postage.

STEREO SPEAKERS

Each 10 watts 8 ohm and twin speakers mounted in Walnut-finish cabinets, size 16" high x 10" wide x 6" deep. Front is black Oacron and the finish is very pleasing. Price £7.00 per pair. Extra postage and packing £3.00.

STABILISED 15v 2a PSU

A kit which mounts on a SRB panel. Mains operated. Ideal to drive monitor, etc. Price only £5.00.

SMOOTHING CAPACITOR

2.350uf 63v 10 amp at 50°C. Can type with mounting bracket. Price £2.00. Our ref 2P206.

SMOOTHING CAPACITOR

2.200uf 63v 5.8 amp at 50°C. Can type with mounting bracket. Price £1.00. Our ref B0644.

10 amp 100v BRIDGE RECTIFIER ASSEMBLY

This comprises of 4 diodes mounted on two 4"x3" sinks with bottom insulators. Price £2.00. Our ref 2P207.

BRIGHT LIGHT SWITCH

This will control mains circuits up to 10amps, gets its switch pulses from car headlights, sun, bright daylight, etc., so it does not use batteries and it's sensor is completely isolated from the mains. With full instructions supplied. Price £10.00. Order ref 10P46.

UNUSUAL MAINS MOTOR

Quite small, measures only 2"x2"x1" approx, but is surprisingly powerful. It revs at 3,000rpm and is reversible. It has good length 1/8" diameter spindle. Price £1.00. Our order ref B0640.

RUBBER 13amp EXTENSION LEAD SOCKET

Virtually unbreakable, made by Duraplug. £1.00 each. Order ref B0641.

PAPST AXIAL FAN—MANUFACTURERS REF NO. TYP4580N

This is mains operated. 15 watt rating and in a metal frame with metal blades so OK in high temperatures. Body size approx. 4 3/4" square x 1 1/2" thick. £5.00 each, plus £1.00 postage. Our ref 6P6.

PRICE REDUCTION FOR THAT MOOREN CONNECTOR

Standard BT flat plug and 3 metre lead. Price now reduced to 50p, 2 for £1.00. Ref B0552.

VERY POWERFUL MAGNETS

Although only less than 1" long and not much thicker than a pencil these are very difficult to pull apart. Could be used to operate embedded reed switches, etc. Price 50p each, 2 for £1.00. Ref B0642.

AC GENERATOR

This is really a motor with a permanent magnetic rotor. You would have to make a handle. The voltage out could be up to 100v and the frequency would depend upon the speed of rotation. One use could be to trigger our SS relay 2P183. Another use could be for ringing a bell in a 2 wire telephone circuit. Price £1.00. Our ref B0640.

FLIP-OVER DIGITAL CLOCK

Quite an eyecatcher, this is mains operated. The figures flip-over per minute and per hour and give a larger than usual visual display. Supplied complete with front and perspex panels to glue together to make its case. £2.00 each. Our ref 2P205.

MOTOR TO WORK OFF SOLAR CELLS

Could drive a fan or other device. Speed would depend upon the number of cells used. Six of our B0631's in series would cause it to rev at a reasonable speed. With twelve it would be quite fast and current would be 25-30mA depending on load. Price of the motor is £1.00. Our ref B0643.

J & N BULL ELECTRICAL

Dept REW, 250 PORTLAND ROAD, HOVE
BRIGHTON, SUSSEX BN3 5QT

MAIL ORDER TERMS: Cash, PO or cheque with order. Orders under £20 add £1.50 service charge. Monthly account orders accepted from schools and public companies. Access and B/card orders accepted. Brighton (0273) 734648 or 283588

POPULAR ITEMS

Some of the many items described in our current list which you will receive if you request it

3 1/2in FDD CHINON 80 track 500k Shugart compatible interface. Standard connections, interchangeable with most other 3 1/2in and 5 1/4in drives. Brand new. £28.50 plus £3 insured post.

3in FDD HITACHI HFD3055XA Shugart compatible interface. 500k on 3in disc. Recommended for many Amstrads but interchangeable with most drives. £29.50 plus £3 insured post.

FDD CASE AND POWER SUPPLY KIT for the 3in or 3 1/2in. £11.00. Ref 11P2 for the Chinon, 11P3 for the Hitachi.

5in MONITOR made for ICL, uses Phillips black and white tube. Brand new and complete but uncased. £16.00 plus £5.00 post.

ACORN COMPUTER DATA RECORDER REF ALF03 Made for the Electron or BBC computers but suitable for most others. Complete with mains adaptor, leads and handbook. £10.00. Ref 10P44.

POWERFUL IONISER Uses mains transformer. Generates approx. 10 times more ions than the normal diode/cap ladder circuits. Complete kit £11.50 plus £3.00 post.

3 INCH FDD HITACHI REF. HFO 3055XA. Ideal replacement or second drive in most computers, especially Amstrad 6128, etc. Price £30 plus £3 post.

FREE POWER! Can be yours if you use our solar cells—sturdily made modules with new system bubble magnifiers to concentrate the light and so eliminate the need for actual sunshine—they work just as well in bright light. Voltage input is .45—you join in series to get desired voltage—and in parallel for more amps. Module A gives 100mA, Price £1, Our ref. B0631. Module C gives 400mA, Price £2. Our ref. 2P199. Module D gives 700mA, Price £3, Our ref. 3P42.

SOLAR POWERED NI-CAD CHARGER 4 Ni-Cad batteries AA (HP7) charged in eight hours or two in only 4 hours. It is a complete, boxed ready to use unit. Price £8. Our ref. 6P3.

50V 20A TRANSFORMER 'C' Core construction so quite easy to adapt for other outputs—tapped mains input. Only £25 but very heavy so please add £5 if not collecting. Order Ref. 25P4.

15A PANEL METER These have been stripped from Government surplus battery charger units made originally for army use. Unused, tested but of course rather old, diameter 2in can be surface or flush mounted. £3 each. Our Ref. 3P40.

SWITCH AC LOADS WITH YOUR COMPUTER This is easy and reliable if you use our solid state relay. This has no moving parts, has high input resistance and acts as a noise barrier and provides 4KV isolation between logic terminals. The turn-on voltage is not critical, anything between 3 and 30V, internal resistance is about 1k ohm. AC loads up to 10A can be switched. Price is £2 each. Ref. 2P183.

METAL PROJECT BOX Ideal size for battery charger, power supply etc.; sprayed grey, size 8in x 4 1/4in x 4in high, ends are louvred for ventilation other sides are flat and undrilled. Order Ref. 2P191. Price £1.

BIG SMOOTHING CAPACITOR. Sprague polywetric 39,000uF at 50V. £3. Our ref. 3P41.

HEAVY DUTY CURLY MAINS LEAD. Can be loaded up to 13A, stretches to almost 3 metres fitted with 13A plug. £3. Order ref. 3P42.

4-CORE FLEX CABLE. Cores separately insulated and grey PVC covered overall. Each copper core size 7/0.2mm. Ideal for long telephone runs or similar applications even at mains' voltage. 20 metres £2. Our ref. 2P196 or 100 metres coil £8. Order ref. 8P19.

6-CORE FLEX CABLE. Description same as the 4-core above. Price 15 metres for £2. Our ref. 2P197 or 100 metres £9. Our ref. 9P1.

BULK-HEAD MOUNTING LOUSPEAKER. Metal case with chrome grill front and with mounting lugs for screwing to ceiling, 8in. speaker. £10 each. Order ref. 10P43 add £2 post.

TWIN GANG TUNING CAPACITOR. Each section is .0005uF with trimmers and good length 1/4in spindle. Old but unuse3d and in very good condition. £1 each. Our ref. B0630.

13A PLUGS Good British make complete with fuse, parcel of 5 for £2. Order ref. 2P185.

13A ADAPTERS Takes 2 13A plugs, packet of 3 for £2. Order ref. 2P187.

20V-0-20V Mains transformers 2 1/2 amp (100 watt) loading, tapped primary. 200-245 upright mountings £4. Order ref. 4P24.

BURGLAR ALARM BELL. 6" gong OK for outside use if protected from rain. 12V battery operated. Price £8. Ref. 8P2.

24 HOUR TIME SWITCH. 16A changeover contacts, up to 6 on/off per day. Nicely cased, intended for wall mounting. Price £8. Ref. 8P6.

CAPACITOR BARGAIN. axial ended, 4700uF at 25V. Jap made, normally 50p each, you get 4 for £1. Our ref. 613.

PIEZO ELECTRIC FAN. An unusual fan, more like the one used by Madame Butterfly than the conventional type, it does not rotate. The air movement is caused by two vibrating arms. It is American made, mains operated, very economical and causes no interference, so is ideal for computer and instrument cooling. Price is only £1 each. Ref. B0598.

SPRING LOADED TEST PRODS. Heavy duty, made by the famous Bulgin company, very good quality. Price 4 for £1. Ref. B0597.

CURLY LEAD. Four core, standard replacement for telephone handset, extends to nearly 2 metres. Price £1 each. Ref. B0599.

ASTEC P.S.U.—Switch mode type. Input set for +230V. Output 3.5 amps at +5V, 1.5 amps at +12V, and 3 amps at +5V. Should be OK for floppy disc drives. Regular price £30. Our price only £10. Ref. 10T34. Brand new and unused.

APPLIANCE THERMOSTATS. Spindle adjust type suitable for convector heaters or similar. Price 7 for £1. Ref. B0582.

3-CORE FLEX BARGAIN No. 1.—Core size 5mm so ideal for long extension leads carrying up to 5 amps or short leads up to 10 amps. 15mm for £2. Ref. 2P188.

3-CORE FLEX BARGAIN No. 2.—Core size 1.25mm so suitable for long extension leads carrying up to 13 amps, or short leads up to 25A. 10m for £2. Ref. 2P190.

ALPHA-NUMERIC KEYBOARD. This keyboard has 73 keys giving trouble free life and no contact bounce. The keys are arranged in two groups, the main area is a QWERTY array and on the right is a 15 key number pad, board size is approx. 13" x 4"—brand new but offered at only a fraction of its cost, namely £3, plus £1 post. Ref. 3P27.

WIRE BARGAIN.—500 metres 0.7mm solid copper tinned and p.v.c. covered. Only £3 plus £1 post. Ref. 3P31—that's well under 1p per metre, and this wire is ideal for push on connections.

INTERRUPTED BEAM KIT.—This kit enables you to make a switch that will trigger when a steady beam of infra-red or ordinary light is broken. Main components—relay, photo transistor, resistors and caps, etc. Circuit diagram but no case. Price £2. Ref. 2P15.

3-30V VARIABLE VOLTAGE POWER SUPPLY UNIT.—with 1 amp DC output. Intended for use on the bench for experimenters, students, inventors, service engineers etc. This is probably the most important piece of equipment you can own (after a multi range test meter). It gives a variable output from 3-30 volts and has an automatic short circuit and overload protection, which operates at 1.1 amp approximately. Other features are very low ripple output, a typical ripple is 3mV pk-pk, 1mV rms. Mounted in a metal fronted plastic case, this has a voltmeter on the front panel in addition to the output control knob and the output terminals. Price for complete kit with full instructions is £15. Ref. 15P7.

ELMASET INSTRUMENT CASE

300x133x217mm deep £10.00 ea (£2.20)

REGULATORS

LM317T Plastic T0220 variable £1
LM317 Metal £2
7812 Metal 12V 1A £1.00
CA3085 T099 Variable regulator £1
LM338 5A variable £5

COMPUTER ICS

8741 Micro Ex equipment £1.30
8039 Ex equipment £1.00
4164-15 Ex Eqpt £1
27128 250n⁵ NEW £3.00
68008 Processor Ex-Equip £5
27256-30 ex-eqpt £3.00
2764-30 2176 USED £2
1702 EPROM ex equip £5.00
2732-45 2716 USED £2 100 £1.50
2114 EX EQPT 60p 4116 EX EQPT 70p
4416 RAM £3.50
D446C (TC5517AP) £1.50
ZN427E-8 £4.00
ZN428E-8 £4.00

CRYSTAL OSCILLATOR

1.8342MHz 2 £1.50

SIL RESISTOR NETWORKS

8 pin 10K 22K 5 £1.00
9 pin 22K 5 £1.00
10 pin 68R 180R 22K 5 £1.00

SURFACE MOUNTED TRANSISTORS

BCW31 BCW72 NTAV70 1S2836 min 50/type 100 £2.50

TRANSISTORS

BC107 BCY70. Pre formed leads full spec 20/£1 100/£4 1000/£30

POWER TRANSISTORS

POWER FET IRF9531 8A 60V P channel to 220 2/£1
2N3055H RCA House numbered 5/£2
2SC1520 sim BF259 3 £1 100/£22
TIP141, 142/146, £1 ea, TIP110, 125, 42B 2/£1
TIP35B £1.30 TIP35C £1.50
SE9302 100V 10A DARL SIM TIP121 2/£1
2N3055 Ex eqpt tested 4/£1
Plastic 3055 or 2955 equiv 50p 100/£35
2N3773 NPN 25A 160V £1.80 10/£16
BD132 5/£1

QUARTZ HALOGEN LAMPS

A1/216 24V 150w £2.25
H1 12v 55w (car spot) £1.50

NICKEL CADMIUM BATTERIES

7.2 Volts 1.8 A/hr C Cells in packs of 6 £5 P&P £1

ZIF SOCKETS

TEXT00L single inline 32 way. Can be ganged for use with any dual inline devices 2/£1.50

MISCELLANEOUS

BNC to croc clips lead 1 metre £1
Small Microwave Diodes AE1 DC1028A 2/£1
Moulded inductor 470uH size of a 1 watt film resistor 5/£1
To - 220 Heat Sink sim RS 403-162 10/£2.50
D.I.L. Switches 10 Way £1 8 Way 80p. 4/5/6 Way 50p
180 Volt 1 watt ZENERS ALSO 12V 20/£1
Olivetti logos calculator keyboard (27) key plus 12 Digit fluorescent display on driver board (ie calculator less case, transformer and printer) £1.30
Plastic Equipment case 9x6x1.25" with front and rear panels containing PCB with eptom 2764 -30 and ICS 7417 LS30 LS32 LS74 LS367 LM311 7805 Reg. 9 way D plug, push button switch, din socket £1.90
VNIOLM 60V 1/2 50hm TO-92 mosfet 4/£1. 100/£20
MIN GLASS NEONS 10/£1
RELAY 5v 2 pole changeover looks like RS 355-741 marked STC47WB05T 2/£1
MINIATURE CO-AX FREE PLUG RS 456-071 2/£1
MINIATURE CO-AX FREE SKT RS 456-273 2/£1.50
STRAIN GAUGES 40 ohm Foil type polyester backed balco grid alloy £1.50 ea 10+ £1
DIL REED RELAY 2 POLE n/o CONTACTS £1
ELECTRET MICROPHONE INSERT £0.90
Linear Hall effect IC Micro Switch no 613 SS4 sim RS 304-267 £2.50 100+ £1.50
Hall Effect IC UGS3040 + MAGNET £1.00
OSCILLOSCOPE PROBE SWITCHED X1X10 £10

CHEAP PHONO PLUGS

1 pole 12 way rotary switch 100 £2 1000/£18
AUDIO ICS LM380 LM336 £1 ea
555 Timer 5/£1 741 Op AMP 5/£1
COAX PLUGS nice ones 4/£1
4 x 4 MEMBRANE KEYBOARD £1.50
15.000uF 20V SPRAGUE £2.50 (£1.25)
INDUCTOR 20uH 1.5A 5/£1
NEWBT PLUG + LEAD £1.50
1.25" PANEL FUSEHOLDERS 5/£1
CHROMED HINGES 14 5 x 1" OPEN £1 ea
TOK KEY SWITCH 2 POLE 3 KEYS ideal for car/home alarms £3
12v 1.2W small wire ended 1 amps fit AUDI VW TR7 SAAB VOLVO 10/£1
12V MES LAMPS 10/£1
STEREO CASSETTE HEAD £2
MONO CASS HEAD £1 ERASE HEAD 50p
THERMAL CUT OUTS 50 77 85 120C £1 ea
THERMAL FUSE 121C 240V 15A 5/£1
TRANSISTOR MOUNTING PADS TO-5/TO-18 £3/1000
TO-3 TRANSISTOR COVERS 10/£1
STICK ON CABINET FEET 30/£1
PCB PINS FIT 0.1" VERO 200/£1
TO-220 micas + bushes 10/50p 100/£2
TO-3 micas + bushes 20/£1
PTFE min screen cable 10m/£1
Large heat shrink sleeving pack £2
CERAMIC FILTERS 6M/9M/10.7M 50p 100/£20
TOKIN MAINS RFI FILTER 250v 15A £3
IEC chassis plug rfi filter 10A £3
Potentiometers short spindles values 2k5 10k 25k 1M 2M5 new value 5/£1
500k lin 500k log 4/£1
40Khz ULTRASONIC TRANSDUCERS EX-EQPT NO DATA £1/pr
PLESSEY INVERTER TRANSFORMER 11.5-0-11.5V to 240v 200VA £6 (£3)

ZENERS

5.6V IWS Semikron 49K available £25/1000
Suppressor OF606 120V BI Directional Zener in 3 amp W/E package 5/£1.00

DIODES & RECTIFIERS

BAW76 Equiv IN4148 £60/10,000
1N4148 100/£1.50
1N4004/SD4 1A 300V 100/£3
1N5401 3A 100V 10/£1
BA158 1A 400V fast recovery 100/£3
BA159 1A 1000V fast recovery 100/£4
120v 35A stud 65p
12 FL10 12A 200V small stud 4/£1.50 100/£25
BY127 1200V 1.2A 10/£1
BY254 800v 3A 8/£1
BY255 1300v 3A 6/£1
6A 100V Similar MR751 4/£1
1A 800v bridge rectifier 4/£1
4A 100V bridge 3/£1
6A 100v bridge 50p
8A 200V Bridge 2/£1.25
10A 200v bridge £1.50
25A 200v bridge £2 ea 10/£18
25A 400v bridge £2.50 10/£22

SCRs

2P4M equiv C106D 3/£1 100/£20
MCR72-6 10A 600v SCR £1
35A 600v stud £2
TICV106D .8A 400v SCR 3/£1 100/£15
MEU21 Prog. unijunction 3/£1

TRIACS

NEC Triac ACO8F 600V TO 220 5/£2 100/£30
Diacs 4/£1
TXAL225 8A 400V 5mA gate 2/£1 100/£35
TRAL 2230D 30A 400V isolated stud £4 each

CONNECTORS

DIN 41612 96way socket (3row) right angle pcb pins SIM RS 470-443 £1.20 each
DIN 41612 64 way a/c plug right angle pcb pins SIM RS 470-465 £1.00 each
34 way card edge IDC connector (disk drive type) £1.25
Centronics BBC Printer lead £3.50
Centronics 36way IDC plug £2.50
Centronics 36way IDC skt £4
Centronics 36way plug (solder type) £4
USED Centronics 36W plug & socket £3

D 9-way £1, 15-way £1.50, 25-way £2
37-way £2, 50-way £3.50, covers 50p ea

WIRE WOUND RESISTORS

W21 or Sim 2.5W 27R 10 of one value £1
R10 0R15 0R22 2R0 4R7 5R0 5R6 8R2 10R 12R 15R 18R 20R
22R 27R 33R 36R 47R 56R 62R 75R 3R9 91R 100R 120R 180R
390R 430R 470R 560R 680R 820R 910R 1K15 1K2 1K5 1K8 2K4
2K7 3K3 3K0 5K0 10K
R05 (50 milli-ohm) 1% 3W 4 for £1
W22 or Sim 6W 7 of one value £1
R47 1R0 1R5 3R3 6R8 9R1 10R 20R 27R 33R 51R 56R 62R 68R
100R 120R 180R 390R 500R 560R 620R 910R 1K0 1K2 1K5 1K8
2K7 3K3 3K9 4K7 10K
W23 or Sim 9W 6 of one value £1
R22 R47 1R0 1R1 15R 56R 62R 68R 100R 120R 180R 220R 300R
390R 680R 1K0 1K5 5K1 10K
W24 or Sim 12W 4 of one value £1
R50 1R0 2R0 6R8 9R1 10R 18R 22R 27R 56R 68R 75R 82R 100R
150R 200R 220R 270R 400R 620R 6K8 8K2 1K0 10K 15K

WIRE WOUND RESISTORS - BOLT ON HEATSINK TYPE

10 watt 39R, 180R 40p each
25 watt R33, 1R2, 1R5, 4R7, 25R, 100R 50p each
50 watt 3R3, 5R1, 18R, 27R 60p each

PHOTO DEVICES

BPW50 Infra red photo Diode 3/£1
Slotted opto-switch OPCOA OPB815 £1.30
2N5777 50p only
TIL81 T018 Photo transistor £1
TIL38 Infra red LED 5/£1
OPI252 Opto isolator 50p
Photo diode 50p 6/£2
MEL12 (Photo darlington base n/c) 50p
RPY58A LDR 50p ORP12 LDR 70p
GREEN or YELLOW 3 or 5mm 10/£1 100/£6.50
FLASHING RED OR GREEN LED 5mm 50p 100/£3.50
LEDS assorted RD/GN/YW + INFRE/RED 200/£5

SUB MIN PRESETS HORIZONTAL

1K 4K7 10K 22K 47K 1M 10M 15/£1 100/£5

CERMET MULTI TURN PRESETS 3/4"

10R 20R 100R 200R 250R 500R 50p
2K 5K 10K 22K 50K 100K 200K 2K2 2K5 47K 500K 2M2

IC SOCKETS

6-pin 15/£1 8-pin 12/£1; 14-pin 10/£1.00;
18/20-pin 7/£1; 22/24/28 pin 4/£1 40 pin 30p

TRIMMER CAPACITORS 5/50p

Grey larger type 2 to 25pF Transistors 2N4427 60p
Feed Thru Ceramic Caps 1000pF 10/£1

SOLID STATE RELAYS NEW 10A 250v AC

Zero voltage switching Control voltage 8-28v DC £2.50
40A 250V AC Solid State relays £18

POLYESTER/POLYCARB CAPS

1uF 100v 10mm SIEMENS block polycarb 10k available 1000/£80
1n/3n3/5n6/8n2/10n 1% 63v 10mm 100/£6
2u2 160v rad 22mm 100/£10
33n/47n 250v AC X rated rad 15mm 10/£1.00
1u 600V Mixed dielectric 50p ea

STC NTC BEAD THERMISTORS

G22 220R G13 1K G23 2K G54 50K G25 200K G16 1M
Res @ 20°C directly heated type £1 each
FS22BW NTC Bead inside end of 1" glass probe res @ 20°C 200R £1.00

BEAD TANTALUM CAPS

6UB 25V, 47U 3V, 2U2 20V, 10U 10V 12/£1 100/£6

MONOLITHIC CERAMIC CAPS

10n 50V 2.5mm 100/£4.50
100n 50v 2.5mm or 5mm 100/£6
100N 50V axial Shortleads 100/£3
100n ax long leads 100/£6
100n 50v RAD 0.3" centres 100/£10

STEPPER MOTOR 4 PHASE 2 9v WINDINGS

£3.50 10/£30

KEYTRONICS

MAIL ORDER ONLY

P.o. Box 634

Bishops Stortford, Herts, CM23 2RX

☎ 0279 505543 : FAX 0279-757656

ELECTRONIC COMPONENTS BOUGHT FOR CASH

MIN CASH ORDER £3.00 OFFICIAL ORDERS WELCOME
UNIVERSITIES COLLEGES SCHOOLS GOVT DEPARTMENTS
MIN. ACCOUNT ORDER £10.00

P&P AS SHOWN IN BRACKETS (HEAVY ITEMS)
65p OTHERWISE (LIGHT ITEMS)

ADD 15% VAT TO TOTAL

