

THE No.1 MAGAZINE FOR ELECTRONICS TECHNOLOGY & COMPUTER PROJECTS

EVERYDAY

MAY 2001

PRACTICAL

ELECTRONICS

INCORPORATING ELECTRONICS TODAY INTERNATIONAL

£2.75

PIC GRAPHICS L.C.D. SCOPE

Watch those waveforms

CAMCORDER

MIXER Enhance
your home videos

D.C. MOTOR CONTROLLER

For model control motors



INTRUDER ALARM Part 2

Constructional details

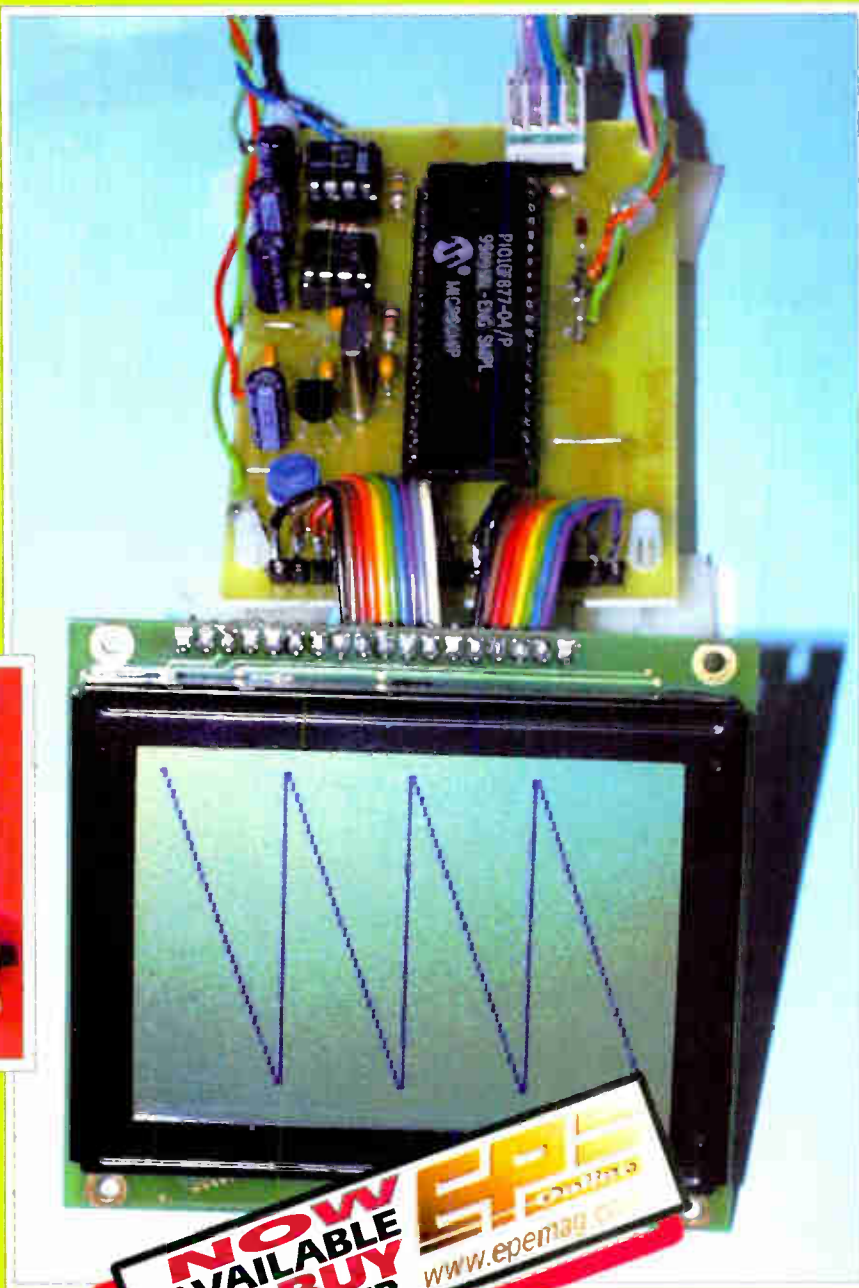

**NOW
AVAILABLE
TO BUY
ON THE WEB**

EP
www.epemag.co.uk

05



PLUS

Network • New Technology Update
Circuit Surgery • Interface

<http://www.epemag.wimborne.co.uk>

PIR OPERATED WATER VALVES. These brand new units consist of a control box with integral PIR and a water valve fitted with 15mm compression fittings. The valve is 6V d.c. operation and latches, e.g. 6V pulse will open it, 6V negative pulse will release it. Originally made to control urinals (flush when someone comes in) they have many other uses in cat scarers, automatic watering systems etc. They have built-in adjustable time delays and settings and run quite happily for months on just a 9V battery. The valve alone could have many uses in garden features, solar systems, etc. Current retail price for the complete unit is £120. We can offer them at just £19.95 while stocks last! Ref PIRVAL2.

PIR SECURITY SWITCHES. These brand new swivel mounting PIR units will switch up to 2 kilowatts. Adjustable sensitivity, light level and time delay (9 seconds to 10 minutes), 15m detection range, mains operated, waterproof, £5.95. Ref PIR1PACK or a pack of 5 for £22 Ref PIR5PACK or 10 for £39.95 Ref PIR10PACK.

12V 18Ah SEALED LEAD ACID BATTERIES, new and boxed, unused, pack of 4 £44.95, Ref CYC7 or £15.95 each, Ref CYC6.

12V 6.5Ah SEALED LEAD ACID BATTERIES, new and boxed, pack of 5 £34.95, Ref CYC65A, or individually at £8.99, Ref CYC65B.

A new range of 12V to 240V INVERTERS
IV400S (400 watt) £89
IV800S (800 watt) £159
IV1200S (1200 watt) £219

SODIUM LAMP SYSTEMS, £75.70. Complete system with 250W or 400W SON-T Agro bulb, reflector with bulb holder and remote ballast and starter (uncased), all you need is wire. 250W system Ref SLS1, 400W system SLS2.

HYDROPONICS – DO YOU GROW YOUR OWN? Check our web site at www.bullnet.co.uk.

PC COMBINED UPS AND PSU. The unit has a total power of 292 watts, standard motherboard connectors and 12 peripheral power leads for drives etc. Inside are three 12V 7.2Ah sealed lead acid batteries. Backup time is 8 mins at full load or 30 mins at half load. Made in the UK by Magnum, 110V or 240V a.c. input, +5V at 35A, -5V at 0.5A, +12V at 9A, -12V at 0.5A outputs. 170mm x 260mm x 220mm, new and boxed. £29.95. Ref PCUPS2.

ALTERNATIVE ENERGY CD, PACKED WITH HUNDREDS OF ALTERNATIVE ENERGY RELATED ARTICLES, PLANS AND INFORMATION ETC. £14.50. Ref CD56.

AERIAL PHOTOGRAPHY KIT. This rocket comes with a built-in camera, it flies up to 500 feet (150m), turns over, and takes an aerial photograph of the ground below. The rocket then returns, with its film, via its parachute. Takes 110 film. Supplied complete with everything, including a launch pad and three motors (no film). £29.98. Ref ASTRO.

3HP MAINS MOTORS. Single-phase 240V, brand new, 2-pole, 340mm x 180mm, 2,850 rpm, built-in automatic reset overload protector, keyed shaft (40mm x 16mm). Made by Leeson. £99 each. Ref LEE1.

BUILD YOUR OWN WINDFARM FROM SCRAP. New publication gives step-by-step guide to building wind generators and propellers. Armed with this publication and a good local scrapyards could make you self-sufficient in electricity! £12. Ref LOT81.

MAGNETIC CREDIT CARD READERS AND ENCODING MANUAL, £9.95. Cased with flyleads, designed to read standard credit cards! Complete with control electronics p.c.b. and manual covering everything you could want to know about what's hidden in that magnetic strip on your card! Just £9.95. Ref BAR31.

SOLAR POWER LAB SPECIAL. 2in. x 6in. x 6in., 6V 130mA cells, 4 l.e.d.s, wire, buzzer, switch plus relay or motor. £7.99. Ref SA27.

SOLAR NICAD CHARGERS. 4 x AA-size, £9.99. Ref 6P476, 2 x C-size, £9.99. Ref 6P477.

LOCKPICKS. We sell a full range of lockpicks and lockpicking books on our website: www.lockpicks.co.uk.

SHUT THE BOX. Check out www.bullybeef.co.uk for a range of pub games and magic tricks.

AIR RIFLES FROM LESS THAN £40, CROSSBOWS, WIDE RANGE OF BB GUNS, AMMO, TARGETS, PISTOLS, REPLICAS GUNS, UZI MACHINE GUN REPLICAS (BB), REPEATERS, LASER SIGHTS, ELECTRIC BB, GAS BB
www.alrplistol.co.uk

INKJECT CARTRIDGES FROM JUST £3 AT
www.pinkjets.co.uk

ONE MILLION HITS A MONTH
WWW.BULLNET.CO.UK

Hydrogen fuel cells. Our new Hydrogen fuel cells are 1V at up to 1A output. Hydrogen Input, easily driven from a small electrolysis assembly or from a hydrogen source, our demo model uses a solar panel with the output leads in a glass of salt water to produce the hydrogen! Each cell is designed to be completely taken apart, put back together and expanded to whatever capacity you like (up to 10 watts and 12V per assembly). Cells cost £49. Ref HFC11.

PHILIPS VP406 LASER DISC PLAYERS, SALE PRICE JUST £9.95. SCART OUTPUT, JUST PUT YOUR VIDEO DISK IN AND PRESS PLAY. STANDARD AUDIO AND VIDEO OUTPUTS. £9.95. REF VP406.

SMOKE ALARMS. Mains powered, made by the famous Gent company, easy fit next to light fittings, power point. Pack of 5 £15. Ref SS23. Pack of 12 £24. Ref SS24.

SENDER KIT. Contains all components to build a A/V transmitter complete with case, £35. Ref VSXX2.

CCTV CAMERAS FROM £22. Check out our web site at www.cctvstuff.co.uk.

MAMOD STEAM ENGINES AND A FULL RANGE OF SPARE PARTS

CHECK OUT www.mamodspares.co.uk.

14 WATT SOLAR PANEL. Amorphous silicon panel fitted in an anodised aluminium frame. Panel measures 3ft, by 1ft, with screw terminals for easy connection. 3ft. x 1ft. solar panel £69. Ref MAG45. Unframed 4 pack (3ft. x 1ft.) £69. Ref SOLX.

12V SOLAR POWERED WATER PUMP. Perfect for many 12V d.c. uses, from solar fountains to hydroponics! Small and compact, yet powerful, works direct from our 10 watt solar panel in bright sun. Max hd: 17ft., max flow = 8l.p.m., 1.5A. Ref AC8. £18.99.

SOLAR MOTORS. Tiny motors which run quite happily on voltages from 3V-12V d.c. Works on our 6V amorphous 6in. panels, and you can run them from the sun! 32mm dia., 20mm thick. £1.50 each.

WALKIE TALKIES. 1 MILE RANGE, £37/PAIR. REF MAG30.

LIQUID CRYSTAL DISPLAY. Bargain prices, 40-character 1-line 154mm x 16mm. £6.00. Ref SMC4011A.

YOUR HOME COULD BE SELF-SUFFICIENT IN ELECTRICITY. Comprehensive plans with loads of info on designing systems, panels, control electronics, etc. £7. Ref PV1.

SOLAR POWER LAB SPECIAL. 2in. x 6in. x 6in., 6V 130mA cells, 4 l.e.d.s, wire, buzzer, switch plus relay or motor. £7.99. Ref SA27.

SOLAR NICAD CHARGERS. 4 x AA-size, £9.99. Ref 6P476, 2 x C-size, £9.99. Ref 6P477.

MINIATURE TOGGLE SWITCHES. These top quality Japanese panel mounting toggle switches measure 35mm x 13mm x 12mm, are 2-pole changeover and will switch 1A at 250V a.c., or 3A at 125V a.c. Complete with mounting washers and nuts. Supplied as a box of 100.

BRAND NEW NATO ISSUE RADIATION DETECTORS, SALE PRICE JUST £39.95. Current NATO issue standard emergency services unit used by most of the world's military personnel. New and boxed. Normal retail price £400. BULLS bargain price just £99. The PDRM 82M is a portable, lightweight, water resistant gamma radiation survey meter to measure radiological dose rate in the range 0.1 to 300 centigrays per hour in air.

The Geiger Muller (G.M.) tube detecting unit is energy and polar response corrected. The radiation level is displayed on a Liquid Crystal Display. The microcomputer corrects for the non-linearity of the G.M. tube response. The instrument is powered by three international C-size batteries giving typically 400 hours operation in normal conditions. The dose rate meter PDRM 82M, designed and selected for the United Kingdom Government, has been fully evaluated to satisfy a wide range of environmental conditions and is nuclear hard. The construction enables the instrument to be easily decontaminated. The instrument is designed for radiation surveys for post incident monitoring. Used in a mobile role, either carried by troops or in military vehicles for rapid deployment enabling radiation hot spots to be quickly located. Range 0-300 cGy/h in 0.1 cGy/h increments. Over-range to 1500 cGy/h - indicates flashing 300. Accuracy 120% of the true dose rate +1 cGy/h, 0-100 cGy/h, 130% of true dose rate, 100-300 cGy/h. Energy Response 0.3 MeV to 3 MeV - within 120% (Ra 226), 80 KeV to 300 KeV - within 140% (Ra 226). Detector Energy compensated Halogen quenched Geiger Muller Tube. Controls combined battery access and ON/OFF switch. Batteries 3 international standard C cells. Weight 560 grams. Operating temperature range 30 deg. C to +60 deg. C. Indications high contrast 4 digit l.c.d. £39. Ref PDRM.

BASIC GUIDE TO BIO DIESEL. HOW TO MAKE DIESEL FUEL FROM USED KITCHEN OIL, £6. REF BIOF.

BULL ELECTRICAL
250 PORTLAND ROAD, HOVE, SUSSEX BN3 5QT (ESTABLISHED 50 YEARS)
MAIL ORDER TERMS: CASH, PO OR CHEQUE WITH ORDER PLUS £5.00 P&P PLUS VAT
24 HOUR SERVICE £7.50 PUS VAT
OVERSEAS ORDERS AT COST PLUS £3.50 (ACCESS, VISA, SWITCH, AMERICAN EXPRESS)
phone orders: 0871 871 1300
FAX 0871 871 1301
Sales@bull-electrical.com

BASIC GUIDE TO LOCKPICKING. New publication gives you an insight! £6. Ref LPK.

30 WATTS OF SOLAR POWER for just £69, 4 panels, each one 3ft. x 1ft. and producing 8W, 13V, Pack of four £69. Ref SOLX.

200 WATT INVERTERS, plugs straight into your car cigarette lighter socket and is fitted with a 13A socket so you can run your mains-operated devices from your car battery. £49.95. Ref SS66.

THE TRUTH MACHINE. Tells if someone is lying by micro tremors in their voice. battery operated, works in general conversation and on the phone and TV as well! £42. Ref TF3.

INFRA-RED FILM. 6in. square piece of flexible infra-red film that will only allow IR light through. Perfect for converting ordinary torches, lights, headlights etc. to infra-red output only using standard light bulbs. Easily cut to shape. £15. Ref IRF2.

33 KILO LIFT MAGNET. Neodymium, 32mm diameter with a fixing bolt on the back for easy mounting. Each magnet will lift 33 kilos, 4 magnets bolted to a plate will lift an incredible 132 kilos! £15. Ref MAG33. Pack of 4 just £39. Ref MAG33AA.

77 KILO LIFT MAGNET. These Samarium magnets measure 57mm x 20mm and have a threaded hole (5/16th UNF) in the centre and a magnetic strength of 2.2 gauss. We have tested these on a steel beam running through the offices and found that they will take more than 170lb (77kg) in weight before being pulled off. Supplied with keeper. £19.95 each. Ref MAG77.

HYDROGEN FUEL CELL PLANS. Loads of information on hydrogen storage and production. Practical plans to build a hydrogen fuel cell (good workshop facilities required). £8 set. Ref FCP1.

STIRLING ENGINE PLANS. Interesting information pack covering all aspects of Stirling engines, pictures of home made engines made from an aerosol can running on a candle! £12. Ref STIR2.

ENERGY SAVER PLUGS. Saves up to 15% electricity when used with fridges, motors up to 2A, light bulbs, soldering irons etc. £9 each. Ref LOT71, 10 pack, £69. Ref LOT72.

12V OPERATED SMOKE BOMBS. Type 3 is a 12V trigger and three smoke cannisters, each cannister will fill a room in a very short space of time! £14.99. Ref SB3. Type 2 is 20 smaller cannisters (suitable for mood equipment fires etc.) and one trigger module for £29. Ref SB2. Type 1 is a 12V trigger and 20 large cannisters. £49. Ref SB1.

HI POWER ZENON VARIABLE STROBES. Useful 12V p.c.b. fitted with hi power strobe tube and control electronics and speed control potentiometer. Perfect for interesting projects etc. 70mm x 55mm 12V d.c. operation. £6 each. Ref FLS1. Pack of 10 £49. Ref FLS2.

HOW TO PRODUCE 35 BOTTLES OF WHISKY FROM A SACK OF POTATOES. Comprehensive 270 page book covers all aspects of spirit production from everyday materials. Includes construction details of simple stills. £12. Ref MS3.

NEW HIGH POWER MINI BUG. With a range of up to 800 metres and 3 days use from a PP3 battery this is our top selling bug! Less than 1in. square and a 10m voice pick-up range. £28. Ref LOT102.

IR LAMP KIT. Suitable for CCTV cameras, enables the camera to be used in total darkness! £6. Ref EF138.

INFRA-RED POWER BEAM. Handheld battery powered lamp, 4 inch reflector, gives out powerful pure infra-red light! Perfect for CCTV use, night sights etc. £29. Ref PB1.

SUPER WIDEBAND RADAR DETECTOR. Whistler 1630. Detects both radar and laser, XK and KA bands, speed cameras, and all known speed detection systems. 360 degree coverage, front and rear waveguides, 1.1in. x 2.7in. x 4.6in., fits on visor or dash. New low price £99. Ref WH1630. Other models available at www.radargun.co.uk.

LOPTX. Made by Samsung for colour TV. £3 each. Ref SS52.

WANT TO MAKE SOME MONEY? STUCK FOR AN IDEA? We have collated 140 business manuals that give you information on setting up different businesses, you peruse these at your leisure using the text editor on your PC. Also included is the certificate enabling you to reproduce (and sell) the manuals as much as you like! £14. Ref EP74.

ELECTRONIC SPEED CONTROLLER KIT. For the above motor is £19. Ref MAG17. Save £5 if you buy them both together, one motor plus speed controller rrp is £41. Offer price £36. Ref MOT5A.

INFRA-RED REMOTE CONTROLS. Made for TVs but may have other uses. Pack of 100 £39. Ref IREM.

RCB UNITS. In-line IEC lead with fitted RC breaker. Installed in seconds. Pack of 3 £9.98. Ref LOTS5A.

STEPPER MOTORS. Brand new stepper motors, 4mm fixing holes with 47.14mm fixing centres, 20mm shaft, 6-35mm diameter, 5V/phase, 0.7A/phase, 1-8 deg. step (200 step), body 56mm x 36mm. £14.99 each. Ref STEP6. Pack of 4 for £49.95.

On our web sites you can:

1. Order online.
2. Check your premium bonds.
3. Enter our auction or build your own.
4. Add E-commerce to your own site.
5. Discover our software site, optical site, hydroponics site, holiday home exchange site, inkjet site, radar detectors, holiday site.

<http://www.bullnet.co.uk>

ISSN 0262 3617

PROJECTS ... THEORY ... NEWS ...
COMMENTS ... POPULAR FEATURES ...

VOL. 30. No. 5 MAY 2001

Cover illustration by Jonathan Robertson

EVERYDAY

PRACTICAL

ELECTRONICS

INCORPORATING **ELECTRONICS TODAY INTERNATIONAL**

www.epemag.wimborne.co.uk
EPE Online: www.epemag.com



Projects and Circuits

- PIC GRAPHICS L.C.D. SCOPE** by John Becker 320
Long awaited, a PIC and graphics l.c.d. signal monitor for your workshop
- CAMCORDER MIXER** by Terry de Vaux-Balbirnie 332
Enhance the sound of your home video productions
- D.C. MOTOR CONTROLLER** by Owen Bishop 346
Simply and inexpensively control low-voltage motors or lamps with this month's Top-Tenner project
- INTRUDER ALARM CONTROL PANEL - 2** by John Griffiths 356
Concluding the 5-zone microcontrolled security system designed to meet British Standards specification BS4737

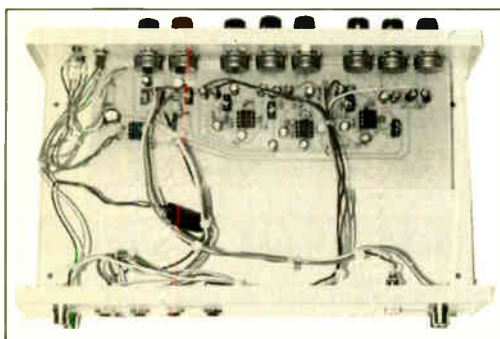

Series and Features

- NEW TECHNOLOGY UPDATE** by Ian Poole 328
Audio quality is being further improved by Digital amplification
- CIRCUIT SURGERY** by Alan Winstanley and Ian Bell 330
Impedance Matching; Phase-locked Loops Revisited; P.C.B. Solvents
- INGENUITY UNLIMITED** hosted by Alan Winstanley 343
Body Charge Detector; Flashing Christmas Tree; Solid State Switch; Electronic Tuning Fork
- INTERFACE** by Robert Penfold 362
Going active with Visual BASIC 5 Control Creation edition
- NET WORK - THE INTERNET PAGE** surfed by Alan Winstanley 366
Defend yourself against "cookie spyware"
- THE SCHMITT TRIGGER - 7. Hysteresis In specialised devices** by Anthony H. Smith 370
Concluding our guide to investigating and using Schmitt triggers

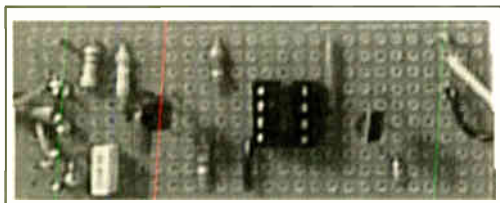

Regulars and Services

- EDITORIAL** 319
- NEWS** - Barry Fox highlights technology's leading edge Plus everyday news from the world of electronics 326
- SHOPTALK** with David Barrington 340
The *essential* guide to component buying for *EPE* projects
- ELECTRONICS VIDEOS** Our range of educational videos 342
- READOUT** John Becker addresses general points arising 350
- ELECTRONICS MANUALS** 354
Essential reference works for hobbyists, students and service engineers
- BACK ISSUES** Did you miss these? Some now on CD-ROM! 364
- CD-ROMS FOR ELECTRONICS** 368
Teach-In 2000; Electronic Projects; Filters; Digital Works 3.0; Parts Gallery + Electronic Circuits and Components; Digital Electronics; Analogue Electronics; PICtutor; Modular Circuit Design; Electronic Components Photos; C for PIC Micros; CAD Pack
- DIRECT BOOK SERVICE** 381
A wide range of technical books available by mail order,
- PRINTED CIRCUIT BOARD AND SOFTWARE SERVICE** 384
PCBs for *EPE* projects. Plus *EPE* software
- ADVERTISERS INDEX** 388

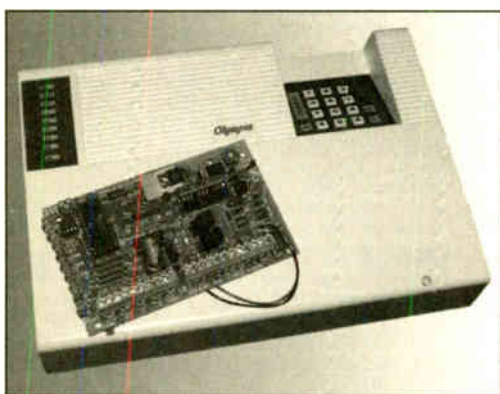

© Wimborne Publishing Ltd 2001. Copyright in all drawings, photographs and articles published in **EVERYDAY PRACTICAL ELECTRONICS** is fully protected, and reproduction or imitations in whole or in part are expressly forbidden.

Our June 2001 issue will be published on Thursday, 10 May 2001. See page 311 for details

Readers Services • Editorial and Advertisement Departments 319

Visit our website
www.distel.co.uk

THE ORIGINAL SURPLUS WONDERLAND!

THIS MONTH'S SELECTION FROM OUR VAST EVER CHANGING STOCKS

Surplus always
wanted for cash!

THE AMAZING TELEBOX

Converts your colour monitor into a QUALITY COLOUR TV!!



TV SOUND &
VIDEO TUNER
CABLE COMPATIBLE

The TELEBOX is an attractive fully cased mains powered unit, containing all electronics ready to plug into a host of video monitors or AV equipment which are fitted with a composite video or SCART input. The composite video output will also plug directly into most video recorders, allowing reception of TV channels not normally receivable on most television receivers* (TELEBOX MF). Push button controls on the front panel allow reception of 8 fully tuneable 'off air' UHF colour television channels. TELEBOX MB covers virtually all television frequencies VHF and UHF including the HYPERBAND as used by most cable TV operators. Ideal for desktop computer video systems 3 PIP (picture in picture) setups. For complete compatibility - even for monitors without sound - an integral 4 watt audio amplifier and low level H.F. audio output are provided as standard. Brand new - fully guaranteed.

TELEBOX ST for composite video input type monitors £36.95
TELEBOX STL as ST but fitted with integral speaker £39.50
TELEBOX MB Multiband VHF/UHF/Cable/Hyperband tuner £69.95
For overseas PAL versions state 5.5 or 6 MHz sound specification.
*For cable / hyperband signal reception Telebox MB should be connected to a cable type service. Shipping on all Teleboxes, code (B)

NEW State of the art PAL (UK spec) UHF TV tuner module with composite 1V pp video & NICAM hi fi stereo sound outputs. Micro electronics all on one small PCB only 73 x 160 x 52 mm enable full tuning control via a simple 3 wire link to an IBM pc type computer. Supplied complete with simple working program and documentation. Requires +12V & +5V DC to operate. **BRAND NEW - Order as MY00. Only £49.95 code (B)**
See www.distel.co.uk/data_my00.htm for picture & full details

FLOPPY DISK DRIVES 2 1/2" - 8"

All units (unless stated) are **BRAND NEW** or removed from often brand new equipment and are fully tested, aligned and shipped to you with a full 90 day guarantee. Call or see our web site www.distel.co.uk for over 2000 unlisted drives for spares or repair.

- 3 1/2" Mitsubishi MF355C-L 1.4 Meg. Laptops only £25.95(B)
- 3 1/2" Mitsubishi MF355C-D 1.4 Meg. Non laptop £18.95(B)
- 5 1/4" Taac FD-55GRF 1.2 Meg (for IBM PCs) RFE £18.95(B)
- 5 1/4" Taac FD-55F-03-U 720K/4080 (for BBC's etc) RFE £29.95(B)
- 5 1/4" BRAND NEW Mitsubishi MF501B 360K £22.95(B)
- Table top case with integral PSU for HH 5 1/4" Floppy / HD £29.95(B)
- 8" Shugart 800/801 8" SS refurbished & tested £210.00(E)
- 8" Shugart 810 8" SS HH Brand New £195.00(E)
- 8" Shugart 851 8" double sided refurbished & tested £260.00(E)
- 8" Mitsubishi M2894-63 double sided NEW £295.00(E)
- 8" Mitsubishi M2896-63-02U DS slimline NEW £295.00(E)
- Dual 8" cased drives with integral power supply 2 Mb £499.00(E)

HARD DISK DRIVES 2 1/2" - 14"

- 2 1/2" TOSHIBA MK1002MAV 1.1Gb laptop(12.5 mm H) New £79.95
 - 2 1/2" TOSHIBA MK2101MAN 2.16 Gb laptop (19 mm H) New £89.50
 - 2 1/2" TOSHIBA MK4309MAT 4.3Gb laptop (8.2 mm H) New £105.00
 - 2 1/2" TOSHIBA MK6409MAV 6.1Gb laptop (12.7 mm H) New £190.00
 - 2 1/2" to 3 1/2" conversion kit for PCs, complete with connectors £14.95
 - 3 1/2" FUJI FK-309-26 20mb MFM I/F RFE £59.95
 - 3 1/2" CONNER CP3024 20 mb IDE I/F (or equiv.) RFE £59.95
 - 3 1/2" CONNER CP3044 40 mb IDE I/F (or equiv.) RFE £69.00
 - 3 1/2" QUANTUM 40S Prodr1 ve 42mb SCSI I/F, New RFE £49.00
 - 5 1/4" MINISCRIBE 3425 20mb MFM I/F (or equiv.) RFE £49.95
 - 5 1/4" SEAGATE ST-238R 30 mb RLL I/F ReIurB £69.95
 - 5 1/4" CDC 94205-51 40mb HH MFM I/F RFE tested £89.00
 - 5 1/4" HP 9754B 850 Mb SCSI RFE tested £99.00
 - 5 1/4" HP C3010 2 Gb SCSI differential RFE tested £195.00
 - 8" NEC D2246 85 Mb SMD interface. New £195.00
 - 8" FUJITSU M2322K 160Mb SMD I/F RFE tested £195.00
 - 8" FUJITSU M2382K 2 Gb SMD I/F RFE tested £345.00
- Many other drives in stock - Shipping on all drives is code (C1)

TEST EQUIPMENT & SPECIAL INTEREST ITEMS

- MITS. FA3445ETKL 14" Industrial spec SVGA monitors £245
- FARNELL 0-60V DC @ 50 Amps, bench Power Supplies £995
- FARNELL AP3080 0-30V DC @ 80 Amps, bench Supply £1850
- 1KW to 400 kW - 400 Hz 3 phase power sources - ex stock EPOA
- IBM 8230 Type 1, Token ring base unit driver £760
- Wayne Kerr RA200 Audio frequency response analyser £2500
- IBM 53P5501 Token Ring ICS 20 port lobe modules £750
- IBM MAU Token ring distribution panel 8228-23-5050N £95
- AIM 501 Low distortion Oscillator 9Hz to 330KHz, IEEE £550
- ALLGON 8360.11805-1880 MHz hybrid power combiners £250
- Trend DSA 274 Data Analyser with G703(2M) 64 Vo EPOA
- Marconi 6310 Programmable 2 to 22 GHz sweep generator £6500
- Marconi 2022C 10KHz-1GHz RF signal generator £1550
- Marconi 2030 opt 03 10KHz-1.3 GHz signal generator, New £4995
- HP1650B Logic Analyser £3750
- HP3781A Pattern generator & HP3782A Error Detector EPOA
- HP6821A Dual Programmable GPIB PSU 0-7 V 160 watts £1800
- HP6264 Rack mount variable 0-20V @ 20A metered PSU £675
- HP4121A DC to 22 GHz four channel test set EPOA
- HP8130A opt 020 300 MHz pulse generator, GPIB etc £7900
- HP AP 1, A0 8 pen HPGL high speed drum plotters - from HP DRAFTMASTER 1.8 pen high speed plotter £550
- EG+G Brookdeal 95035C Precision lock in amp £1800
- Veng Eng. Mod 1200 computerised inspection system EPOA
- Sony DXC-3000A High quality CCD colour TV camera £995
- Keithley 590 CV capacitor / voltage analyser EPOA
- Racal ICR40 dual 40 channel voice recorder system £3750
- Fiskers 45KVA 3 ph On Line UPS - New batteries £9500
- Emerson AP130 2.5KVA industrial spec UPS £2100
- Mann Tally MT645 High speed line printer £2200
- Intel SBC 486/133SE Multibus 486 system, 8Mb Ram £945
- Siemens K4400 64Kb to 140Mb demux analyser £2950

IC's - TRANSISTORS - DIODES

OBSOLETE - SHORT SUPPLY - BULK
10,000,000 items EX STOCK

For MAJOR SAVINGS
CALL OR SEE OUR WEB SITE www.distel.co.uk
VIDEO MONITOR SPECIALS

One of the highest specification
monitors you will ever see -
At this price - Don't miss it!!

Mitsubishi FA3415ETKL 14" SVGA Multisync colour monitor with fine 0.28 dot pitch tube and resolution of 1024 x 768. A variety of inputs allows connection to a host of computers including IBM PCs in CGA, EGA, VGA & SVGA modes, BBC, COMMODORE (including Amiga 1200), ARCHIMEDES and APPLE. Many features: Etched faceplate, test switching and LOW RADIATION MPFR specification. Fully guaranteed, in EXCELLENT title

used condition. £475
TW & Swivel Base £4.75
VGA cable for IBM PC included.
External cables for other types of computers available - CALL

Only £119 (E) Order as MITS-SVGA

Ex demo 17" 0.28 SVGA Mitsubishi Diamond Pro monitors, Full multisync etc.
Full 90 day guarantee. Only £199.00 (E)

Just In - Microvitec 20" VGA (800 x 600 res.) colour monitors.
Good SH condition - from £299 - CALL for info

PHILIPS HCS35 (same style as CM8833) attractively styled 14" colour monitor with both RGB and standard composite 15.625 KHz video inputs via SCART socket and separate phono jacks. Integral audio power amp and speaker for all audio visual uses. Will connect direct to Amiga and Atari BBC computers. Ideal for all video monitoring / security applications with direct connection to most colour cameras. High quality with many features such as front concealed flap controls, VCR correction button etc. Good used condition - fully tested - guaranteed
Dimensions: W14" x H1234" x 151/2" D.
Only £99.00 (E)

PHILIPS HCS31 Ultra compact 9" colour video monitor with standard composite 15.625 KHz video input via SCART socket. Ideal for all monitoring / security applications. High quality, ex-equipment fully tested & guaranteed (possible minor screen bums). In attractive square black plastic case measuring W10" x H10" x 131/2" D. 240 V AC mains powered.
Only £79.00 (D)

KME 10" 15M10009 high definition colour monitors with 0.28" dot pitch. Superb clarity and modern styling. Operates from any 15.625 kHz sync RGB video source, with RGB analog and composite sync such as Atari, Commodore Amiga, Acorn Archimedes & BBC. Measures only 131/2" x 12" x 11". Good used condition.
Only £125 (E)

20" 22" and 26" AV SPECIALS

Superbly made UK manufacture. PIL all solid state colour monitors, complete with composite video & optional sound input. Attractive teak style case. Perfect for Schools, Shops, Disco, Clubs, etc. in EXCELLENT title used condition with full 90 day guarantee.

20"....£135 22"....£155 26"....£185 (F)

We probably have the largest range of video monitors in Europe. All sizes and types from 4" to 42" call for info.

DC POWER SUPPLIES

Virtually every type of power supply you can imagine. Over 10,000 Power Supplies Ex Stock
Call or see our web site.



19" RACK CABINETS

Superb quality 6 foot 40U
Virtually New, Ultra Smart
Less than Half Price!

Top quality 19" rack cabinets made in UK by Optima Enclosures Ltd. Units feature designer, smoked acrylic lockable front door, full height lockable half louvered back door and louvered removable side panels. Fully adjustable internal fixing struts, ready punched for any configuration of equipment mounting, plus ready mounted integral 12 way 13 amp socket switched mains distribution strip make these racks some of the **most versatile** we have ever sold. Racks may be stacked side by side and therefore require only two side panels to stand singly or in multiple bays. Overall dimensions are: 77 1/2" H x 32 1/2" D x 22" W. Order as:
OPT Rack 1 Complete with removable side panels. £345.00 (G)
OPT Rack 2 Rack 1 Less side panels. £245.00 (G)

Over 1000 racks, shelves, accessories
19" 22" & 24" wide 3 to 46 U high.
Available from stock !!

32U - High Quality - All steel RakCab

Made by Eurocraft Enclosures Ltd to the highest possible spec, rack features all steel construction with removable side, front and back doors. Front and back doors are hinged for easy access and all are lockable with five secure 5 lever barrel locks. The front door is constructed of double walled steel with a "designer style" smoked acrylic front panel to enable status indicators to be seen through the panel, yet remain unobtrusive. Internally the rack features fully slotted reinforced vertical fixing members to take the heaviest of 19" rack equipment. The two movable vertical fixing struts (extras available) are pre punched for standard "cage nuts". A mains distribution panel internally mounted to the bottom rear, provides 8 x IEC 3 pin Euro sockets and 1 x 13 amp 3 pin switched utility socket. Overall ventilation is provided by fully louvered back door and double skinned top section with top and side louvres. The top panel may be removed for fitting of integral fans to the sub plate etc. Other features include: fitted castors and floor levers, prepunched utility panel at lower rear for cable / connector access etc. Supplied in excellent, slightly used condition with keys. Colour Royal blue. External dimensions mm=1625H x 635D x 603 W. (64" H x 25" D x 23 3/4" W)
Sold at LESS than a third of makers price !!

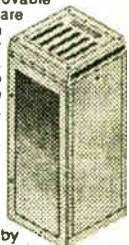

A superb buy at only £245.00 (G)

42U version of the above only £345 - CALL

12V BATTERY SCOOP - 60% off !!

A special bulk purchase from a cancelled export order brings you the most amazing savings on these ultra high spec 12V DC 14 Ah rechargeable batteries. Made by Hawker Energy Ltd, type SBS15 featuring pure lead plates which offer a far superior shelf & guaranteed 15 year service life. Fully BT & BS6290 approved. Supplied BRAND NEW and boxed. Dimensions 200 wide, 137 high, 77 deep. M8 bolt terminals. Fully guaranteed. Current makers price over £70 each
Our Price £35 each (C) or 4 for £99 (E)

RELAYS - 200,000 FROM STOCK

Save £££'s by choosing your next relay from our Massive Stocks covering types such as Military, Octal, Cradle, Hermetically Sealed, Continental, Contactors, Time Delay, Reed, Mercury Wetted, Solid State, Printed Circuit Mounting etc. CALL or see our web site www.distel.co.uk for more information. Many obsolete types from stock. Save £££'s

COLOUR CCD CAMERAS

Undoubtedly a miracle of modern technology & our special buying power! A quality product featuring a fully cased COLOUR CCD camera at a give away price! Unit features full autolight sensing for use in low light & high light applications. A 10 mm fixed focus wide angle lens gives excellent focus and resolution from close up to long range. The composite video output will connect to any composite monitor or TV (via SCART socket) and most video recorders. Unit runs from 12V DC so ideal for security & portable applications where mains power not available. Overall dimensions 66 mm wide x 117 deep x 43 high. Supplied BRAND NEW & fully guaranteed with user data, 100's of applications including Security, Home Video, Web TV, Web Cams etc, etc.
Web ref = LK33 ONLY £99.00 or 2 for £180.00 (B)

SOFTWARE SPECIALS

NT4 WorkStation, complete with service pack 3 and licence - OEM packaged. ONLY £89.00 (B)
ENCARTA 95 - CDROM, Not the latest - but at this price! £7.95
DOS 5.0 on 3 1/2" disks with concise books c/w OBasic £14.95
Windows for Workgroups 3.11 + Dos 6.22 on 3.5" disks £55.00
Wordperfect 6 for DOS supplied on 3 1/2" disks with manual £24.95
shipping charges for software is code B

DISTEL on the web !! - Over 16,000,000 items from stock - www.distel.co.uk



ALL MAIL TO
Dept PE, 29/35 Osborne Rd
Thornton Heath
Surrey CR7 8PD
Open Mon - Fri 9.00 - 5:30

LONDON SHOP
Open Mon - Sat 9:00 - 5:30
215 Whitehorse Lane
South Norwood
On A6A Bus Route
N. Thornton Heath &
Selhurst Park SR Rail Stations

NEW DISTEL ©
Visit our web site
www.distel.co.uk
email = admin@distel.co.uk

ALL ENQUIRIES
0208 653 3333
FAX 0208 653 8888

All prices for UK Mainland. UK customers add 17.5% VAT to TOTAL order amount. Minimum order £10. Bona Fide account orders accepted from Government, Schools, Universities and Local Authorities - minimum account order £50. Cheques over £100 are subject to 10 working days clearance. Carnage charges (A)-£3.00, (A1)-£4.00, (B)-£5.50, (C)-£8.50, (D)-£15.00, (E)-£18.00, (F)-£20.00, (G)-CALL. Allow approx 6 days for shipping - faster CALL. All goods supplied to our Standard Conditions of Sale and unless stated guaranteed for 90 days. All guarantees on a return to base basis. All rights reserved to change prices / specifications without prior notice. Orders subject to stock. Discounts for volume. Top Cash prices paid for surplus goods. All trademarks, tradenames etc acknowledged © Display Electronics 1999. E & O.E. 07/99.

NEXT MONTH

MAGFIELD MAGNETIC FIELD DETECTOR

With the recent news of links between power cables and childhood leukemia it is worth knowing if there are any strong electromagnetic fields around your home. This highly sensitive detector is based on an inexpensive protonmagnetometer sensor. It will readily detect and indicate the relative strength of electromagnetic fields and will at least make you aware of any possible areas to avoid.

PIC16F87x EXTENDED MEMORY USE

Quite likely it may have escaped the attention of many PIC-microcontroller users that the PIC16F87x devices have considerably more data memory available than is apparent at first glance. Under normal programming circumstances the available memory would seem to be 96 bytes, between hexadecimal 20 to 7F (\$20 to \$7F).

In fact, the PIC16F873 and PIC16F874 each have 192 bytes available, while the PIC16F876 and PIC16F877 each have 368 bytes. Making use of this additional memory is moderately straightforward, once you know how – but it took the author a while to understand how to use it successfully in a design that required it.

The aim of this article is to describe how the extra memory can be used.

IN-CIRCUIT OHMMETER

A simple add-on for your multimeter that lets you measure the value of a resistor or other resistance while it is still attached at both ends to a circuit board. In-circuit measurements save a lot of time spent in unsoldering and resoldering, so you could find this project helpful in the workshop. This Top Tenner project is easy to build and inexpensive.

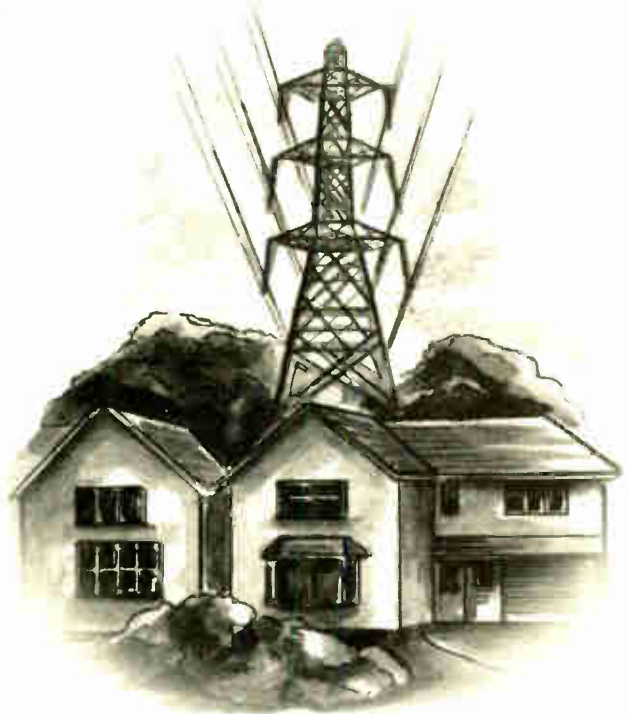

HOSEPIPE CONTROLLER

Having metered water supplies means that using the garden hose can add considerably to the water bill. The author found his hosepipe could cost him around £1.50 for just one hour's use. To avoid unnecessary cost, it is therefore essential to manage the supply carefully and to use any hosepipe for as short a time as practicable. This Hosepipe Controller saves water, thus cost, by turning off the supply after a preset time. It is intended for mounting on an outside wall close to an existing water tap. There are two manual pushbutton switches, Start and Stop, and three preset timing periods, 15 minutes, 30 minutes and one hour, which are selected by a group of internally-mounted slide switches. Other timing periods can be chosen during construction. There is a choice of manual or opto-control, which is triggered by prevailing lighting conditions.

A simple and inexpensive design to construct, and one which really can save you money! It is battery powered.

PLUS ALL THE REGULAR FEATURES

NO ONE DOES IT BETTER

EVERYDAY
PRACTICAL
ELECTRONICS
INCORPORATING **ELECTRONICS TODAY INTERNATIONAL**

**DON'T MISS AN
ISSUE – PLACE YOUR
ORDER NOW!**
Demand is bound to be high

JUNE 2001 ISSUE ON SALE THURSDAY, MAY 10

ADD £2.00 P&P to all orders (or 1st Class Recorded E4, Next day (Insured £250) £7, Europe £4.00, Rest of World £6.00). We accept all major credit cards. Make cheques/PO's payable to Quasar Electronics. Prices include 17.5% VAT, MAIL ORDER ONLY. FREE CATALOGUE with order or send 2 x 1st class stamps (refundable) for details of over 150 kits & publications.



PROJECT KITS

Our electronic kits are supplied complete with all components, high quality PCBs (NOT cheap Tripad strip board) and detailed assembly/operating instructions

- **2 x 25W CAR BOOSTER AMPLIFIER** Connects to the output of an existing car stereo cassette player, CD player or radio. Heatsinks provided. PCB 76x75mm 1046KT £24.95
- **3-CHANNEL WIRELESS LIGHT MODULATOR** No electrical connection with amplifier. Light modulation achieved via a sensitive electret microphone. Separate sensitivity control per channel. Power handling 400W/channel. PCB 54x112mm. Mains powered. Box provided. 6014KT £24.95
- **12 RUNNING LIGHT EFFECT** Exciting 12 LED light effect ideal for parties, discos, shop-windows & eye-catching signs. PCB design allows replacement of LEDs with 220V bulbs by inserting 3 TRIACS. Adjustable rotation speed & direction. PCB 54x112mm. 1026KT £15.95; BOX (for mains operation) 2026BX £9.00
- **01SCD STROBE LIGHT** Probably the most exciting of all light effects. Very bright strobe tube. Adjustable strobe frequency. 1-60Hz. Mains powered. PCB: 60x68mm. Box provided. 6037KT £28.95
- **ANIMAL SOUNDS** Cat, dog, chicken & cow. Ideal for kids farmyard toys & schools. SG10M £5.95
- **3 1/2 DIGIT LED PANEL METER** Use for basic voltage/current displays or customise to measure temperature, light, weight, movement, sound levels, etc. with appropriate sensors (not supplied). Various input circuit designs provided. 3061KT £13.95
- **IR REMOTE TOGGLE SWITCH** Use any TV/CCR remote control unit to switch onboard 12V/1A relay on/off. 3058KT £10.95
- **SPEED CONTROLLER** For any common DC motor up to 100V/5A. Pulse width modulation gives maximum torque at all speeds. 5-15VDC. Box provided. 3067KT £12.95
- **3 x 8 CHANNEL IR RELAY BOARD** Control eight 12V/1A relays by Infra Red (IR) remote control over a 20m range in sunlight. 6 relays turn on only, the other 2 toggle on/off. 3 operation ranges determined by jumpers. Transmitter case & all components provided. Receiver PCB 76x89mm. 3072KT £52.95

PRODUCT FEATURE

4 WATT FM TRANSMITTER

Small but powerful 4 Watt 88-108MHz FM transmitter with an audio preamplifier stage and 3 RF stages. Accepts a wide variety of input sources - the electret microphone supplied, a tape player or for more professional results, a separate audio mixer (like our 3-Input Mono Mixer kit 1052J). Can be used with an open dipole or ground plane antenna. Supply: 12-15V DC/0.5A. PCB: 45 x 145mm.

ORDERING INFO: Kit 1028KT £22.95.
OPTIONAL EXTRAS: 3-Input Mono Mixer Kit 1052KT £17.95 AS1028 £39.95.



- **SOUND EFFECTS GENERATOR** Easy to build. Create an almost infinite variety of interesting/unusual sound effects from birds chirping to sirens. 9VDC. PCB 54x85mm. 1045KT £8.95
- **ROBOT VOICE EFFECT** Make your voice sound similar to a robot or Dorek. Great fun for discos, school plays, theatre productions, radio stations & playing jokes on your friends when answering the phone. PCB 42x71mm. 1131KT £8.95
- **AUDIT TO LIGHT MODULATOR** Controls intensity of one or more lights in response to an audio input. Safe, modern opto-coupler design. Mains voltage experience required. 3012KT £8.95
- **MUSIC BOX** Activated by light. Plays 8 Christmas songs & 4 other tunes. 3104KT £7.95
- **20 SECOND VOICE RECORDER** Uses non-volatile memory - no battery backup needed. Record/replay messages over & over. Playback as required to greet customers etc. Volume control & built-in mic. 6VDC. PCB 50x73mm. 3131KT £12.95
- **TRAIN SOUNDS** 4 selectable sounds: whistle blowing, level crossing bell, 'clackety-clack' & 4 in sequence. SG01M £6.95

- **PC CONTROLLED RELAY BOARD** Convert any 286 upward PC into a dedicated automatic controller to independently turn on/off up to eight lights, motors & other devices around the home, office, laboratory or factory using 8 240VAC/12A onboard relays. DOS utilities, sample test program, full-featured Windows utility & all components (except cable) provided. 12VDC. PCB 70x200mm. 3074KT £31.95
- **2 CHANNEL UHF RELAY SWITCH** Contains the same transmitter/receiver pair as 30A15 below plus the components and PCB to control two 240VAC/10A relays (also supplied). Ultra bright LEDs used to indicate relay status. 3082KT £27.95
- **TRANSMITTER RECEIVER PAIR** 2-button keyboard style 300-375MHz Tx with 30m range. Receiver encoder module with matched decoder IC. Components must be built into a circuit like kit 3082 above. 30A15 £14.95
- **PC DATA ACQUISITION/CONTROL UNIT** Use your PC to monitor physical variables (e.g. pressure, temperature, light, weight, switch state, movement, relays, etc.), process the information & use results to control physical devices like motors, sirens, relays, servo & stepper motors. Inputs: 16 digital & 11 analogue. Outputs: 8 digital & 1 analogue. Plastic case with printed front/rear panels, software utilities, programming examples & all components (except sensors & cable) provided. 12VDC. 3093KT £99.95
- **PIC 16C71 FOUR SERVO MOTOR DRIVER** Simultaneously control up to 4 servo motors. Software & all components (except servos/control pots) supplied. 5VDC. PCB 50x70mm. 3102KT £15.95
- **PC SERIAL PORT ISOLATED I/O BOARD** Provides eight 240VAC/10A relay outputs & 4 optically isolated inputs. Designed for use in various control & sensing applications e.g. load switching, external switch input sensing, contact closure & external voltage sensing. Controlled via serial port & a terminal emulator program (built into Windows). Can be used with ANY computer/operating system. Plastic case with printed front/rear panels & all components (except cable) provided. 3108KT £54.95
- **UNIPOLAR STEPPER MOTOR DRIVER** For any 5/6/8 lead motor. Fast/slow & single step rates. Direction control & on/off switch. Wave, 2-phase & half-wave step modes. 4 LED indicators. PCB 50x65mm. 3109KT £14.95
- **PC CONTROLLED STEPPER MOTOR DRIVER** Control two unipolar stepper motors (3A max. each) via PC printer port. Wave, 2-phase & half-wave step modes. Software accepts 4 digital inputs from external switches & will single step motors. PCB fits in D-shell case provided. 3113KT £17.95
- **12-BIT PC DATA ACQUISITION/CONTROL UNIT** Similar to kit 3093 above but uses a 12 bit Analogue-to-Digital Converter (ADC) with internal analogue multiplexer. Reads 8 single ended channels or 4 differential inputs or a mixture of both. Analogue inputs read 0-4V. Four TTL/CMOS compatible digital inputs/outputs. ADC conversion time <10µs. Software (C, QB & Win), extended D shell case & all components (except sensors & cable) provided. 3118KT £52.95

X-FACTOR PUBLICATIONS

THE EXPERTS IN RARE & UNUSUAL INFORMATION!

Full details of all X-FACTOR PUBLICATIONS can be found in our catalogue. NB Minimum order charge for reports and plans is £3.00 PLUS normal P&P

- **SUPER-EAR LISTENING DEVICE** Complete plans to build your own parabolic dish microphone. Listen to distant voices and sounds through open windows and even walls! Made from readily available parts. R002 £3.50
- **TELEPHONE BUG PLANS** Build your own micro-beetle telephone bug. Suitable for any phone. Transmits over 250 metres - more with good receiver. Made from easy to obtain cheap components. R006 £2.50
- **LOCKS** - How they work and how to pick them. This fact filled report will teach you more about locks and the art of lock picking than many books we have seen at 4 times the price. Packed with information and illustrations. R008 £3.50
- **RADIO & TV JOKER PLANS** We show you how to build three different circuits for disrupting TV picture and sound plus FM radio! May upset your neighbours & the authorities! DISCRETION REQUIRED. R017 £3.50
- **INFINITY TRANSMITTER PLANS** Complete plans for building the famous Infinity Transmitter. Once installed on the target phone, device acts like a room bug. Just call the target phone & activate the unit to hear all room sounds. Great for home/office security! R019 £3.50
- **THE ETHER BOX CALL INTERCEPTOR PLANS** Grabs telephone calls out of thin air! No need to wire-in a phone bug. Simply place this device near the phone lines to hear the conversations taking place! R025 £3.00
- **CASH CREATOR BUSINESS REPORTS** Need ideas for making some cash? Well this could be just what you need! You get 40 reports (approx. 800 pages) on floppy disk that give you information on setting up different businesses. You also get valuable reproduction and duplication rights so that you can sell the manuals as you like. R030 £7.50

SURVEILLANCE

High performance surveillance bugs. Room transmitters supplied with sensitive electret microphone & battery holder/cable. All transmitters can be received on an ordinary VHF/FM radio between 88-108MHz. Available in Kit Form (KT) or Assembled & Tested (AS).

ROOM SURVEILLANCE

- **M7X - MINIATURE 3V TRANSMITTER** Easy to build & guaranteed to transmit 300m @ 3V Long battery life. 3-5V operation. Only 45x18mm. ● 3007KT £6.95 AS3007 £11.95
- **MRTX - MINIATURE 9V TRANSMITTER** Our best selling bug. Super sensitive, high power - 500m range @ 9V (over 1km with 18V supply and better aerial). 45x19mm 3018KT £7.95 AS3018 £12.95
- **HPTX - HIGH POWER TRANSMITTER** High performance, 2 stage transmitter gives greater stability & higher quality reception. 1000m range. 6-12V DC operation. Size 70x15mm. 3032KT £9.95 AS3032 £18.95
- **MWTX - MICRO-MINIATURE 9V TRANSMITTER** The ultimate bug for its size, performance and price. Just 15x25mm. 500m range @ 9V. Good stability. 6-18V operation. 3051KT £8.95 AS3051 £14.95
- **VTX - VOICE ACTIVATED TRANSMITTER** Operates only when sounds detected. Low standby current. Variable trigger sensitivity. 500m range. Peaking circuit supplied for maximum RF output. On/off switch. 6V operation. Only 63x38mm. 3028KT £12.95 AS3028 £21.95
- **HARD-WIRED BUG/TWO STATION INTERCOM** Each station has its own amplifier, speaker & mic. Can be set up as either a hard-wired bug or two-station intercom. 10m x 2-core cable supplied. 9V operation. 3021KT £15.95 (kit form only)
- **TRVS - TAPE RECORDER VOX SWITCH** Used to automatically operate a tape recorder (not supplied) via its REMOTE socket when sounds are detected. All conversations recorded. Adjustable sensitivity & turn-off delay. 115x19mm. 3013KT £9.95 AS3013 £21.95

TELEPHONE SURVEILLANCE

- **M7TX - MINIATURE TELEPHONE TRANSMITTER** Attaches anywhere to phone line. Transmits only when phone is used. Tunable in your radio and hear both parties. 300m range. Uses line as aerial & power source. 20x45mm. 3016KT £8.95 AS3016 £14.95
- **TRF - TELEPHONE RECORDING INTERFACE** Automatically record all conversations. Connects between phone line & tape recorder (not supplied). Operates recorders with 1.5-12V battery systems. Powered from line. 50x33mm. 3035KT £3.95 AS3035 £16.95
- **TPM - TELEPHONE PICK-UP AMPLIFIER/WIRELESS PHONE BUG** Place pick-up coil on the phone line or near phone earpiece and hear both sides of the conversation. 3055KT £11.95 AS3055 £20.95
- **1 WATT FM TRANSMITTER** Easy to construct. Delivers a crisp, clear signal. Two-stage circuit. Kit includes microphone and requires a simple open dipole aerial. 8-30VDC. PCB 42x45mm. 1009KT £14.95
- **4 WATT FM TRANSMITTER** Comprises three RF stages and an audio preamplifier stage. Piezoelectric microphone supplied or you can use a separate preamplifier circuit. Antenna can be an open dipole or Ground Plane. Ideal project for those who wish to get started in the fascinating world of FM broadcasting and want a good basic circuit to experiment with. 12-18VDC. PCB 44x146mm. 1028KT £24.95 AS1028 £39.95
- **15 WATT FM TRANSMITTER (PRE-ASSEMBLED & TESTED)** Four transistor based stages with Philips BL8 in final stage. 15 Watts RF power on the air. 88-108MHz. Accepts open dipole, Ground Plane, 5/8, J, or YAGI configuration antennas. 12-18VDC. PCB 70x220mm. SWG meter needed for alignment. 1021KT £74.95
- **SIMILAR TO ABOVE BUT 25W** Output. 1031KT £84.95

- **LIQUID LEVEL SENSOR/RAIN ALARM** Will indicate fluid levels or simply the presence of fluid. Relay output to control a pump to add/remove water when it reaches a certain level. 1080KT £5.95
- **STEREO VU METER** Shows peak music power using 2 rows of 10 LEDs (mixed green & red) moving bar display. 0-30db. 3089KT £11.95
- **AM RADIO KIT** 1 Tuned Radio Frequency front-end, single chip AM radio IC & 2 stages of audio amplification. All components inc. speaker provided. PCB 32x102mm. 3063KT £10.95
- **DRILL SPEED CONTROLLER** Adjust the speed of your electric drill according to the job at hand. Suitable for 240V AC mains powered drills up to 700W power. PCB: 48mm x 65mm. Box provided. 6074KT £17.95
- **3 INPUT MONO MIXER** Independent level control for each input and separate bass/treble controls. Input sensitivity: 240mV. 18V DC. PCB: 60mm x 185mm. 1052KT £16.95
- **NEGATIVE POSITIVE ION GENERATOR** Standard Cockcroft-Walton multiplier circuit. Mains voltage experience required. 3057KT £10.95
- **LED DICE** Classic intro to electronics & circuit analysis. 7 LEDs simulate dice roll, slow down & land on a number at random. 555 IC circuit. 3003KT £9.95
- **STAIRWAY TO HEAVEN** Tests hand-eye co-ordination. Press switch when green segment of LED lights to climb the stairway - miss & start again! Good intro to several basic circuits. 3005KT £9.95
- **ROULETTE LED** 'Ball' spins round the wheel, slows down & drops into a slot. 10 LEDs. Good intro to CMOS decade counters & Op-Amps. 3006KT £10.95
- **9V XENON TUBE FLASHER** Transformer circuit steps up 9V battery to flash a 25mm Xenon tube. Adjustable flash rate (0.25-2 Secs). 3022KT £11.95
- **LED FLASHER 1** 5 ultra bright red LEDs flash in 7 selectable patterns. 3037MKT £5.95
- **LED FLASHER 2** Similar to above but flash in sequence or randomly. Ideal for model railways. 3052MKT £5.95
- **INTRODUCTION TO PIC PROGRAMMING.** Learn programming from scratch. Programming hardware, a P16F84 chip and a two-part, practical, hands-on tutorial series are provided. 3081KT £22.95
- **SERIAL PIC PROGRAMMER** for all 8/18/28/40 pin DIP serial programmed PICs. Shareware software supplied limited to programming 256 bytes (registration costs £14.95). 3096KT £13.95
- **'PICALL' SERIAL & PARALLEL PIC PROGRAMMER** for all 8/18/28/40 pin DIP parallel AND serial PICs. Includes fully functional & registered software (DOS, W3.1, W95/8). 3117KT £59.95
- **ATMEL 89C051 PROGRAMMER** Simple-to-use yet powerful programmer for the Atmel 89C1051, 89C2051 & 89C4051 uCs. Programmer does NOT require special software other than a terminal emulator program (built into Windows). Can be used with ANY computer/operating system. 3121KT £24.95
- **3V/1.5V TO 9V BATTERY CONVERTER** Replace expensive 9V batteries with economic 1.5V batteries. IC based circuit steps up 1 or 2 'AA' batteries to give 9V/18mA. 3035KT £5.95
- **STABILISED POWER SUPPLY 3-30V/2.5A** Ideal for hobbyist & professional laboratory. Very reliable & versatile design at an extremely reasonable price. Short circuit protection. Variable DC voltages (3-30V). Rated output 2.5 Amps. Large heatsink supplied. You just supply a 24VAC/3A transformer. PCB 55x112mm. Mains operation. 1007KT £16.95.
- **STABILISED POWER SUPPLY 2-30V/5A** As kit 1007 above but rated at 5Amp. Requires a 24VAC/5A transformer. 1096KT £29.95.
- **MOTORBIKE ALARM** Uses a reliable vibration sensor (adjustable sensitivity) to detect movement of the bike to trigger the alarm & switch the output relay to which a siren, bikes horn, indicators or other warning device can be attached. Auto-reset. 6-12VDC. PCB 57x64mm. 1011KT £11.95 Box 2011BX £7.00
- **CAR ALARM SYSTEM** Protect your car from theft. Features vibration sensor, courtesy/boot light voltage drop sensor and bonnet/boot earth switch sensor. Entry/exit delays, auto-reset and adjustable alarm duration. 6-12V DC. PCB: 47mm x 55mm. 1019KT £11.95 Box 2019BX £7.00
- **PIEZO SCREAMER** 1100db of ear piercing noise. Fits in box with 2 x 35mm piezo elements built into their own resonant cavity. Use as an alarm siren or just for fun. 6-9VDC. 3015KT £10.95
- **COMBINATION LOCK** Versatile electronic lock comprising main circuit & separate keypad for remote opening of lock. Relay supplied. 3029KT £10.95
- **ULTRASONIC MOVEMENT DETECTOR** Crystal crystal detector frequency for stability. PCB 75x40mm houses all components. 4-7m range. Adjustable sensitivity. Output will drive external relay/circuits. 9VDC. 3049KT £13.95
- **PIR DETECTOR MODULE** 3-lead assembled unit just 25x35mm as used in commercial burglar alarm systems. 3076KT £8.95
- **INFRARED SECURITY BEAM** When the Invisible IR beam is broken a relay is tripped that can be used to sound a bell or alarm. 25 metre range. Mains rated relays provided. 12VDC operation. 3103KT £12.95
- **SQUARE WAVE OSCILLATOR** Generates square waves at 6 preset frequencies in factors of 10 from 1Hz-100kHz. Visual output indicator. 5-18VDC. Box provided. 3111KT £8.95
- **PC DRIVEN POCKET SAMPLER/OATS LOGGER** Analogue voltage sampler records voltages up to 2V or 20V over periods from milli-seconds to months. Can also be used as a simple digital scope to examine audio & other signals up to about 5kHz. Software & D-shell case provided. 3112KT £18.95
- **20 MHz FUNCTION GENERATOR** Square, triangular and sine waveform up to 20MHz over 3 ranges using 'coarse' and 'fine' frequency adjustment controls. Adjustable output from 0.2V p-p. A TTL output is also provided for connection to a frequency meter. Uses MAX038 IC. Plastic case with printed front/rear panels & all components provided. 7-12VAC. 3101KT £69.95

BARGAIN BUY!

30-in-ONE
Electronic Projects Lab

Great introduction to electronics. Ideal for the budding electronics expert! Build a radio, burglar alarm, water detector, Morse code practice circuit, simple computer circuits, and much more! NO soldering, tools or previous electronics knowledge required. Circuits can be built and unassembled repeatedly. Comprehensive 68-page manual with explanations, schematics and assembly diagrams. Suitable for age 10+. Excellent for schools. Requires 2 x AA batteries. ONLY £14.95 (phone for bulk discounts).



WEB: <http://www.QuasarElectronics.com>
email: epesales@QuasarElectronics.com

Secure Online Ordering Facilities
Full Kit Listing, Descriptions & Photos
Kit Documentation & Software Downloads

Credit Card Sales: 01279 306504

'PICALL' PIC Programmer

Kit will program ALL 8, 18, 28 and 40 pin serial AND parallel programmed PIC micro controllers. Connects to the parallel port of a PC. Supplied with fully functional pre-registered PICALL DOS and WINDOWS AVR software packages, all components and high quality DSPTH PCB. Also programs certain ATMEL AVR, serial EPROM and SCENIX SX devices. New PIC's can be added to the software as they are released. Software shows you where to place your PIC chip on the board for programming. Now has new-chip auto sensing feature for super-fast bulk programming.



3117KT	'PICALL' PIC Programmer Kit	£59.95
AS3117	Assembled 'PICALL' PIC Programmer	£69.95
AS3117ZIF	Assembled 'PICALL' PIC Programmer c/w ZIF socket	£84.95

ATMEL 89xxxx Programmer

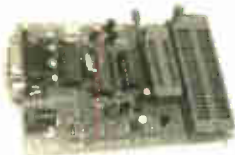

Powerful programmer for Atmel 8051 micro controller family. All fuse and lock bits are programmable. Connects to serial port. Can be used with ANY computer & operating system. 4 LEDs to indicate programming status. Supports 89C1051, 89C2051, 89C4051, 89C51, 89LV51, 89C52, 89LV52, 89C55, 89LV55, 89S8252,

89LS8252, 89S53 & 89LS53 devices. NO special software required - uses any terminal emulator program (built into Windows). NB ZIF sockets not included.

3123KT	ATMEL 89xxx Programmer	£32.95
AS3123	Assembled 3123	£47.95

Atmel 89Cx051 and AVR programmers also available.

PC Data Acquisition & Control Unit

With this kit you can use a PC parallel port as a real world interface. Unit can be connected to a mixture of analogue and digital inputs from pressure, temperature, movement, sound, light intensity, weight sensors, etc. (not supplied) to sensing switch and relay states. It can then process the input data and use the information to control up to 11 physical devices such as motors, sirens, other relays, servo motors & two-stepper motors.



FEATURES:

- 8 Digital Outputs: Open collector, 500mA, 33V max.
- 16 Digital Inputs: 20V max. Protection 1K in series, 5-1V Zener to ground.
- 11 Analogue Inputs: 0-5V, 10 bit (5mV/step.)
- 1 Analogue Output: 0-2.5V or 0-10V. 8 bit (20mV/step.)

All components provided including a plastic case (140mm x 110mm x 35mm) with pre-punched and silk screened front/rear panels to give a professional and attractive finish (see photo) with screen printed front & rear panels supplied. Software utilities & programming examples supplied.

3093KT	PC Data Acquisition & Control Unit	£99.95
AS3093	Assembled 3093	£124.95

See opposite page for ordering information on these kits

ABC Mini 'Hotchip' Board



Currently learning about microcontrollers? Need to do something more than flash a LED or sound a buzzer? The ABC Mini 'Hotchip' Board is based on Atmel's AVR 8535 RISC technology and will interest both the beginner and expert alike. Beginners will find that they can write and test a simple program, using the BASIC programming language, within an hour or two of connecting it up.

Experts will like the power and flexibility of the ATMEL microcontroller, as well as the ease with which the little Hot Chip board can be "designed-in" to a project. The ABC Mini Board 'Starter Pack' includes just about everything you need to get up and experimenting right away. On the hardware side, there's a pre-assembled micro controller PC board with both parallel and serial cables for connection to your PC. Windows software included on CD-ROM features an Assembler, BASIC compiler and in-system programmer. The pre-assembled boards only are also available separately.

ABCMINISP	ABC MINI Starter Pack	£64.95
ABCMINIB	ABC MINI Board Only	£39.95

Advanced Schematic Capture and Simulation Software

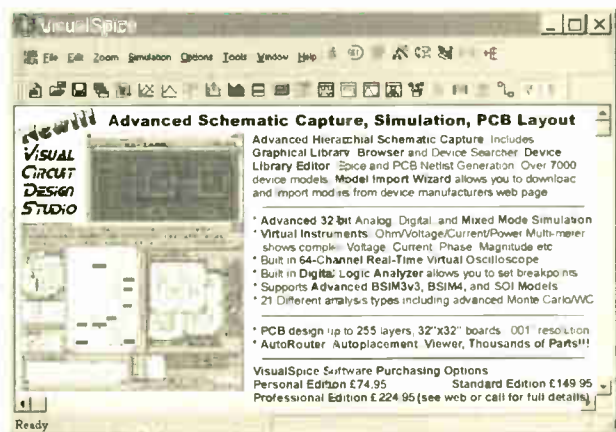

Serial Port Isolated I/O Controller

Kit provides eight 240VAC/12A (110VAC/15A) rated relay outputs and four optically isolated inputs. Can be used in a variety of control and sensing applications including load switching, external switch input sensing, contact closure and external voltage sensing. Programmed via a computer serial port, it is compatible with ANY computer & operating system. After programming, PC can be disconnected. Serial cable can be up to 35m long, allowing 'remote' control. User can easily write batch file programs to control the kit using simple text commands. NO special software required - uses any terminal emulator program (built into Windows). All components provided including a plastic case with pre-punched and silk screened front/rear panels to give a professional and attractive finish (see photo).



3108KT	Serial Port Isolated I/O Controller Kit	£54.95
AS3108	Assembled Serial Port Isolated I/O Controller	£69.95

ANOTHER LIST of £1 Bargain Packs

but please note all those in our last list are still available.

DELAY SWITCH on B7G base, Order Ref: 854.
HIVAC NUMICATOR TUBE, Hivac ref XN11, Order Ref: 866.

EX-GPO TELEPHONE DIAL, rotary type, Order Ref: 904.

QUARTZ LINEAR HEATING TUBES, 360W but 110V so would have to be joined in series, pack of 2, Order Ref: 907.

20 LAMP UNIT to make a figure or letter display, Order Ref: 980.

15V+15V 1.5V POTTED PCB MAINS TRANSFORMER, Order Ref: 937.

MAINS RELAY with 15A changeover contacts, Order Ref: 965.

OBLONG PANEL MOUNTING NEONS, pack of 4, Order Ref: 970.

COPPER CLAD PANELS, size 7in. x 4in., pack of 2, Order Ref: 973.

3.5MM JACK PLUGS, pack of 10, Order Ref: 975.

SOLAR CELL, will give 100mA of free electricity, Order Ref: 631.

PLASTIC FAN BLADES, 3in. diameter, push on spindle, pack of 2, Order Ref: 638.

10A MICROSWITCHES with screw terminals, mains voltage, pack of 2, Order Ref: 662.

COPPER CLAD PANEL, size 12in. x 9in. approx, make your own PCB or its strong enough to act as a chassis, Order Ref: 683.

100M COIL OF CONNECTING WIRE, Order Ref: 685.

CERAMIC BEADS, ideal insulation where heat or flame, pack of 100, Order Ref: 690.

6in. LENGTHS OF 1/4in. DIAMETER PAXOLIN TUBING, make useful test prods, etc, pack of 3, Order Ref: 691.

FOLD-OVER TYPE TELESCOPIC AERIAL, Order Ref: 757.

NOISE TRANSPARENT SPEAKER MESH, 12in. x 9in., pack of 4, Order Ref: 746.

2 CIRCUIT MICROSWITCHES (Licon), Pack of 4, Order Ref: 157.

8µF 350V ELECTROLYTICS, pack of 2, Order Ref: 987.

WHITE PROJECT BOX, 78mm x 115mm x 35mm, Order Ref: 1006.

WHITE TOGGLE SWITCH, push in spring retain type, pack of 4, Order Ref: 1019.

2M MAINS LEADS, 2-core, black outer, pack of 4, Order Ref: 1020.

2M MAINS LEADS, 3-core, black outer, pack of 3, Order Ref: 1021.

I.F. TRANSFORMERS, 465kHz, pack of 4, Order Ref: 40.

AIR-SPACED TUNER, 20pF with 1/4in. spindle, Order Ref: 182.

PUSH ON TAGS for 1/4in. spades, pack of 100, Order Ref: 217.

FERRITE AERIAL with medium and long wave coils, solder tags and mounting clips, Order Ref: 7/RC18.

LEVER-OPERATED MICROSWITCHES, ex-equipment, batch tested, any faulty would be replaced, pack of 10, Order Ref: 755.

RUBBER FEET, fit corners of square chassis, pack of 20, Order Ref: 769.

MULTI-TAG MAINS PANEL, has 12 tags to take 1/4in. push on connectors, Order Ref: 792.

REED SWITCH, flat instead of round so many more can be stacked in a small area, Order Ref: 796.

IN-LINE SWITCH intended for electric blanket to give variable heat but obviously has other uses, Order Ref: 805.

MAINS TRANSFORMER, 12V-0V-12V, 6W, Order Ref: 811.

13A ADAPTORS to each take two plugs, pack of 2, Order Ref: 820.

GERMANIUM TRANSISTORS, 0C45, etc. pack of 30, Order Ref: 15.

LOUDSPEAKER CROSSOVER, for tweeter mid-range and woofer, Order Ref: 23.

THIS MONTH'S SPECIAL

IT IS A DIGITAL MULTITESTER, complete with backrest to stand it and hands-free test prod holder. This tester measures d.c. volts up to 1,000 and a.c. volts up to 750; d.c. current up to 10A and resistance up to 2 megs. Also tests transistors and diodes and has an internal buzzer for continuity tests. Comes complete with test prods, battery and instructions. Price £6.99. Order Ref: 7P29.



INSULATION TESTER WITH MULTIMETER. Internally generates voltages which enable you to read insulation directly in megohms. The multimeter has four ranges, a.c./d.c. volts, 3 ranges d.c. milliamps, 3 ranges resistance and 5 amp range. These instruments are ex-British Telecom but in very good condition, tested and guaranteed OK, probably cost at least £50 each, yours for only £7.50 with leads, carrying case £2 extra. Order Ref: 7.5P4.

REPAIRABLE METERS. We have some of the above testers but slightly faulty, not working on all ranges, should be repairable, we supply diagram, £3. Order Ref: 3P176.

TWIN 13A SWITCHED SOCKET. Standard in all respects and complete with fixing screws. White, standard size and suitable for flush mounting or in a surface box. Price £1.50. Order Ref: 1.5P61.



BUY ONE GET ONE FREE

ULTRASONIC MOVEMENT DETECTOR. Nicely cased, free standing, has internal alarm which can be silenced. Also has connections for external speaker or light. Price £10. Order Ref: 10P154.

CASED POWER SUPPLIES which, with a few small extra components and a bit of modifying, would give 12V at 10A. Originally £9.50 each, now 2 for £9.50. Order Ref: 9.5P4.

3-OCTAVE KEYBOARD with piano size keys, brand new, previous price £9.50, now 2 for the price of one. Order Ref: 9.5P5.

1.5V-6V MOTOR WITH GEARBOX. Motor is mounted on the gearbox which has interchangeable gears giving a range of speeds and motor torques. Comes with full instructions for changing gears and calculating speeds, £7. Order Ref: 7P26.

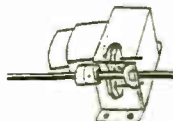

VERY POWERFUL BATTERY MOTORS. Were intended to operate portable screwdrivers. Approximately 2 1/2in. long, 1 1/2in. diameter, with a good length of spindle. Will operate with considerable power off any voltage between 6V and 12V d.c.. Price £2. Order Ref: 2P456. Quantity discount 25% for 100.

We have many more motors, some larger, some smaller. Request list if you are in need.

LIGHT ALARM. Or it could be used to warn when any cupboard door is opened. The light shining on the unit makes the bell ring. Completely built and neatly cased, requires only a battery. £3. Order Ref: 3P155.

WATER LEVEL ALARM. Be it bath, sink, cellar, sump or any other thing that could flood. This device will tell you when the water has risen to the preset level. Adjustable over quite a useful range. Neatly cased for wall mounting, ready to work when battery fitted. £3. Order Ref: 3P156.

BIG 12V TRANSFORMER. It is 55VA so over 4A. Beautifully made and well insulated. Live parts are in a plastic frame so cannot be accidentally touched. Price £3.50. Order Ref: 3.5P20.

1mA PANEL METER. Approximately 80mm square, front engraved 0-100. Price £1.50 each. Order Ref: 1/16RS.

FOR QUICK HOOK-UPS. You can't beat leads with a croc clip each end. You can have a set of 10 leads, 2 each of 5 assorted colours with insulated crocodile clips on each end. Lead length 36cm, £2 per set. Order Ref: 2P459.



BALANCE ASSEMBLY KITS. Japanese made, when assembled ideal for chemical experiments, complete with tweezers and 6 weights 0.5 to 5 grams. Price £2. Order Ref: 2P44.

CYCLE LAMP BARGAIN. You can have 100 6V 0.5A MES bulbs for just £2.50 or 1,000 for £20. They are beautifully made, slightly larger than the standard 6.3V pilot bulb so they would be ideal for making displays for night lights and similar applications.

SUPER WOOFERS

A 10in. 4ohm with power rating of 250W music and normal 150W. Normal selling price for this is £55 + VAT, you can buy at £29 including VAT and carriage. Order Ref: 29P7.



The second one is an 8in. 4ohm, 200W music, 200W normal, again by Challenger, price £18. Order Ref: 18P9. Deduct 10% from these prices if you order in pairs or can collect. These are all brand new in maker's packing.

RELAYS

We have thousands of relays of various sorts in stock, so if you need anything special give us a ring. A few new ones that have just arrived are special in that they are plug-in and come complete with a special base which enables you to check voltages of connections to it without having to go underneath. We have 6 different types with varying coil voltages and contact arrangements. All contacts are rated at 10A 250V a.c.



Coil Voltage	Contacts	Price	Order Ref:
12V d.c.	4-pole changeover	£2.00	FR10
24V d.c.	2-pole changeover	£1.50	FR12
24V d.c.	4-pole changeover	£2.00	FR13
240V a.c.	1-pole changeover	£1.50	FR14
240V a.c.	4-pole changeover	£2.00	FR15

Prices include base

NOT MUCH BIGGER THAN AN OXO CUBE. Another relay just arrived is extra small with a 12V coil and 6A changeover contacts. It is sealed so it can be mounted in any position or on a p.c.b. Price 75p each, 10 for £6 or 100 for £50. Order Ref: FR16.

RECHARGEABLE NICAD BATTERIES. AA size, 25p each, which is a real bargain considering many firms charge as much as £2 each. These are in packs of 10, coupled together with an output lead so are a 12V unit but easily dividable into 2 x 6V or 10 x 1.2V. £2.50 per pack, 10 packs for £25 including carriage. Order Ref: 2.5P34.

SMART HIGH QUALITY ELECTRONIC KITS

CAT.NO.	DESCRIPTION	PRICE £
1005	Touch Switch	£87
1010	5-input stereo mixer with monitor output	19.31
1016	Loudspeaker protection unit	3.22
1023	Dynamic head preamp	2.50
1024	Microphone preamplifier	2.07
1025	7 watt hi-fi power amplifier	2.53
1026	Running lights	4.60
1027	NiCad battery charger	3.91
1030	Light dimmer	2.53
1039	Stereo VU meter	4.60
1042	AF generator 250Hz-16kHz	1.70
1043	Loudness stereo unit	3.22
1047	Sound switch	5.29
1048	Electronic thermostat	3.68
1050	3-input hi-fi stereo preamplifier	12.42
1052	3-input mono mixer	6.21
1054	4-input instrument mixer	2.76
1059	Telephone amplifier	4.60
1062	5V 0.5A stabilised supply for TTL	2.30
1064	12V 0.5A stabilised supply	3.22
1067	Stereo VU meter with leads	9.20
1068	18V 0.5A stabilised power supply	2.53
1071	4-input selector	6.90
1080	Liquid level sensor, rain alarm	2.30
1082	Car voltmeter with l.e.d.s	7.36
1083	Video signal amplifier	2.76
1085	DC converter 12V to 6V or 7.5V or 9V	2.53
1093	Windscreen wiper controller	3.68
1094	Home alarm system	12.42
1098	Digital thermometer with l.c.d. display	11.50
1101	Dollar tester	4.60
1102	Stereo VU meter with 14 l.e.d.s	6.67
1106	Thermometer with l.e.d.s	6.90
1107	Electronics to help win the pools	3.68
1112	Loudspeaker protection with delay	4.60
1115	Courtesy light delay	2.07
1118	Time switch with triac 0-10 mins	4.14
1122	Telephone call relay	3.68
1123	Morse code generator	1.84
1126	Microphone preamplifier	4.60
1127	Microphone tone control	4.60
1128a	Power flasher 12V d.c.	2.53
1133	Stereo sound to light	5.26

TERMS

Send cash, PO, cheque or quote credit card number - orders under £25 add £3.50 service charge.

J & N FACTORS
Pilgrim Works (Dept.E.E.)
Stairbridge Lane, Bolney
Sussex RH17 5PA
Telephone: 01444 881965
E-mail: jnfactors@aol.com

NEW From FED - PIXIE - Visual PIC C Development

Fully featured C Compiler with drag 'n drop components

PIXIE



- An application designer for the FED PIC C Compiler FULLY including the PIC C Compiler
- Drag a software component on to your design
- Set up the parameters using check boxes, drop down boxes and edit boxes (see shot right).
- Connect the component to the PIC pins using the mouse
- Select your own C functions to be triggered when events occur (e.g. Byte received, timer overflow etc.)
- Generate the base application automatically and then add your own functional code
- Supports all 14 bit core PICs, 16F87x, 16C55x, 16C6x, 16F8x, 16C7xx etc.
- Complete development environment includes editor, compiler, assembler, simulator, waveform analyser, and terminal emulator. (Screen below)

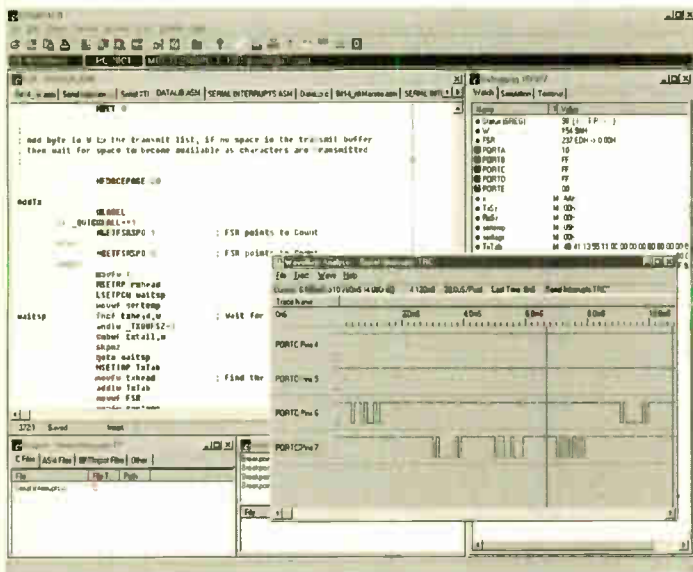
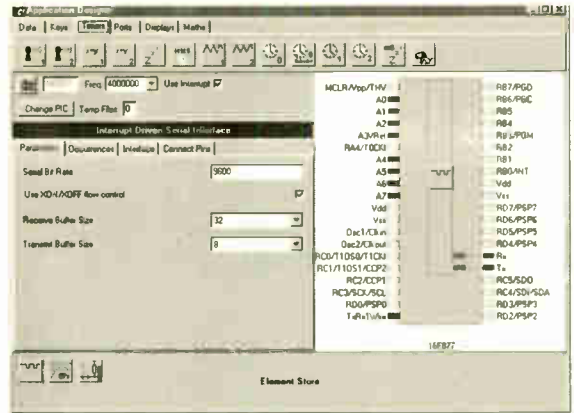

- Components include -
 - Software driven serial interfaces
 - Fully buffered hardware driven serial port with XON/XOFF signalling
 - Display drivers - LCD, 7 Segment
 - Switches and keypads with debounce/repeat
 - Timers and clocks
 - I²C, Clocked and Dallas 1 wire buses
 - Component and event interfaces to PIC hardware
- Includes Element editor to create your own components
- C Compiler designed to ANSI C Standards
- Link into MPLAB

Prices

- PIXIE with Introductory manual (C Manuals on CD) - £70
- C Compiler with all manuals on CD ROM - £60,
- C Compiler manuals (paper copy) - £10.00
- Buy PIXIE with WIZPIC or our Programmer - £50.00 CD-ROM
- Upgrade - C Compiler users, £15.00
- Upgrade - WIZPIC/FED PIC Programmer users, £50.00

PIC & AVR Programmers

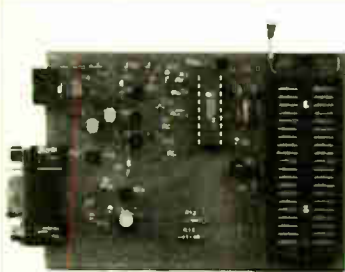

PIC Serial Programmer (Left) including 18Cxxx
 Handles serially programmed PIC devices in a 40 pin multi-width ZIF socket. 16C55X, 16C6X, 16C7X, 16C8x, 16F8X, 12C508, 12C509, 16C72XPIC 14000, 16F87X, 18Cxxx etc. Also In-Circuit programming. Operates on PC serial port
Price : £45/kit
£50/built & tested

PIC Introductory - Programs 8 and 18-pin devices : 16C505, 16C55X, 16C61, 16C62X, 16C71, 16C71X, 16C8X, 16F8X, 12C508/9, 12C671/2 £25/kit.

AVR - AVR1200,2313,4144,8515, 8535, 4434 etc. in ZIF. 4.5V battery powered. **Price: £40 for the kit or £45 built & tested.**

All our Programmers operate on PC serial interface. No hard to handle parallel cable swapping! Programmers supplied with instructions, + Windows 3.1/95/98/NT software. Upgrade programmers from our web site!

NEW - PIC Development Board



For ALL 40 pin PIC from 16cxxx, 16Fxxx and 18cxxx

- Includes In-Circuit Programmer - NO separate programmer required
 - LCD module interface (1:1) plus contrast control
 - Hex keypad interface
 - 4 LEDs and driver
 - 32 I/O pins available on IDC headers
 - Variable resistor for A/D
 - Socket for 12C EEPROM
 - 1A 5V regulator on board
 - 2 serial interfaces
 - CD-ROM supplied with FED PIC BASIC and Compiler
 - Peripherals operate only on port D and E leaving others free
- Manual on CD-ROM or download free from our web site

Prices

Kit with integrated programmer hardware £35.00
CD-ROM including FED IC BASIC compiler £5.00
 Other options available - please ring or see web site

Forest Electronic Developments

60 Walkford Road, Christchurch, Dorset, BH23 5QG.
 Email - info@fored.co.uk, or sales@fored.co.uk
 Web Site - <http://www.fored.co.uk>

01425-274068 (Voice/Fax)
Prices are fully inclusive, Add £3.00 for P&P and handling to each order. Cheques/POs payable to Forest Electronic Developments, or phone with credit card details.



18C452

New architecture (more instructions + Hardware multiply), 40MHz clock, 16K program words, 1536 bytes RAM. Easy to upgrade from 16F877

18C452/JW £20.00
 18C452/OTP £8.00

MAIL ORDER ONLY • CALLERS BY APPOINTMENT

EPE MICROCONTROLLER P.I. TREASURE HUNTER

The latest MAGENTA DESIGN – highly stable & sensitive – with I.C. control of all timing functions and advanced pulse separation techniques.

- High stability drift cancelling
- Easy to build & use
- No ground effect, works in seawater

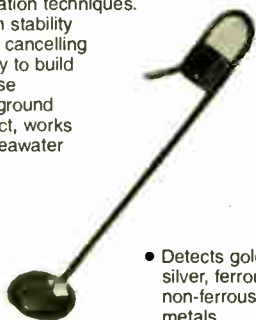

- Detects gold, silver, ferrous & non-ferrous metals

- Efficient quartz controlled microcontroller pulse generation.
- Full kit with headphones & all hardware

KIT 847 £63.95

PORTABLE ULTRASONIC PEST SCARER

A powerful 23kHz ultrasound generator in a compact hand-held case. MOSFET output drives a special sealed transducer with intense pulses via a special tuned transformer. Sweeping frequency output is designed to give maximum output without any special setting up.

KIT 842.....£22.56

68000 DEVELOPMENT TRAINING KIT

- NEW PCB DESIGN
- 8MHz 68000 16-BIT BUS
- MANUAL AND SOFTWARE
- 2 SERIAL PORTS
- PIT AND I/O PORT OPTIONS
- 12C PORT OPTIONS

KIT 621

£99.95

- ON BOARD 5V REGULATOR
- PSU £6.99
- SERIAL LEAD £3.99



Stepping Motors

MD38...Mini 48 step...£8.65

MD35...Std 48 step...£9.99

MD200...200 step...£12.99

MD24...Large 200 step...£22.95



PIC PIPE DESCALER

- SIMPLE TO BUILD
- HIGH POWER OUTPUT
- AUDIO & VISUAL MONITORING
- SWEPT FREQUENCY

An affordable circuit which sweeps the incoming water supply with variable frequency electromagnetic signals. May reduce scale formation, dissolve existing scale and improve lathering ability by altering the way salts in the water behave. Kit includes case, P.C.B., coupling coil and all components. High coil current ensures maximum effect. L.E.D. monitor.



KIT 868 £22.95 POWER UNIT.....£3.99

MICRO PEST SCARER

Our latest design – The ultimate scarer for the garden. Uses special microchip to give random delay and pulse time. Easy to build reliable circuit. Keeps pests/pests away from newly sown areas, play areas, etc. uses power source from 9 to 24 volts.

- RANDOM PULSES
- HIGH POWER
- DUAL OPTION



Plug-in power supply £4.99

KIT 867.....£19.99

KIT + SLAVE UNIT.....£32.50

WINDICATOR

A novel wind speed indicator with LED readout. Kit comes complete with sensor cups, and weatherproof sensing head. Mains power unit £5.99 extra.

KIT 856£28.00

★ TENS UNIT ★

DUAL OUTPUT TENS UNIT

As featured in March '97 issue.

Magenta have prepared a FULL KIT for this excellent new project. All components, PCB, hardware and electrodes are included. Designed for simple assembly and testing and providing high level dual output drive.

KIT 866. Full kit including four electrodes £32.90

Set of 4 spare electrodes
£6.50

1000V & 500V INSULATION TESTER



Superb new design. Regulated output, efficient circuit. Dual-scale meter, compact case. Reads up to 200 Megohms.

Kit includes wound coil, cut-out case, meter scale, PCB & ALL components.

KIT 848. £32.95

EPE TEACH-IN 2000

Full set of top quality NEW components for this educational series. All parts as specified by EPE. Kit includes breadboard, wire, croc clips, pins and all components for experiments, as listed in introduction to Part 1.

*Batteries and tools not included.

TEACH-IN 2000 -

KIT 879 £44.95

MULTIMETER £14.45

SPACEWRITER

An innovative and exciting project. Wave the wand through the air and your message appears. Programmable to hold any message up to 16 digits long. Comes pre-loaded with "MERRY XMAS". Kit includes PCB, all components & tube plus instructions for message loading.

KIT 849£16.99

12V EPROM ERASER

A safe low cost eraser for up to 4 EPROMS at a time in less than 20 minutes. Operates from a 12V supply (400mA). Used extensively for mobile work - updating equipment in the field etc. Also in educational situations where mains supplies are not allowed. Safety interlock prevents contact with UV.

KIT 790£29.90

SUPER BAT DETECTOR

1 WATT O/P, BUILT IN
SPEAKER, COMPACT CASE
20kHz-140kHz
NEW DESIGN WITH 40kHz MIC.

A new circuit using a 'full-bridge' audio amplifier i.c., internal speaker, and headphone/tape socket. The latest sensitive transducer, and 'double balanced mixer' give a stable, high performance superheterodyne design.

KIT 861£24.99

ALSO AVAILABLE Built & Tested. £39.99



MOSFET MKII VARIABLE BENCH POWER SUPPLY 0-25V 2.5A

Based on our Mk1 design and preserving all the features, but now with switching pre-regulator for much higher efficiency. Panel meters indicate Volts and Amps. Fully variable down to zero. Toroidal mains transformer. Kit includes punched and printed case and all parts. As featured in April 1994 EPE. An essential piece of equipment.



Kit No. 845 £64.95

EPE PROJECT PICS

Programmed PICs for all* EPE Projects
16C84/18F84/16C71
All **£5.90** each
PIC16F877 now in stock
£10 inc. VAT & postage
(*some projects are copyright)

ULTRASONIC PEST SCARER

Keep pets/pests away from newly sown areas, fruit, vegetable and flower beds, children's play areas, patios etc. This project produces intense pulses of ultrasound which deter visiting animals.

- KIT INCLUDES ALL COMPONENTS, PCB & CASE
- EFFICIENT 100V TRANSducer OUTPUT
- COMPLETELY INAUDIBLE TO HUMANS



- UP TO 4 METRES RANGE
- LOW CURRENT DRAIN

KIT 812.....£15.00

SIMPLE PIC PROGRAMMER

INCREDIBLE LOW PRICE! Kit 857 **£12.99**

INCLUDES 1-PIC16F84 CHIP
SOFTWARE DISK, LEAD
CONNECTOR, PROFESSIONAL
PC BOARD & INSTRUCTIONS

Power Supply £3.99

EXTRA CHIPS:

PIC 16F84 £4.84

Based on February '96 EPE. Magenta designed PCB and kit. PCB with 'Reset' switch, Program switch, 5V regulator and test L.E.D.s, and connection points for access to all A and B port pins.

PIC 16C84 DISPLAY DRIVER

INCLUDES 1-PIC16F84 WITH
DEMO PROGRAM SOFTWARE
DISK, PCB, INSTRUCTIONS
AND 16-CHARACTER 2-LINE
LCD DISPLAY

Kit 860 **£19.99**

Power Supply £3.99

FULL PROGRAM SOURCE
CODE SUPPLIED – DEVELOP
YOUR OWN APPLICATION!

Another super PIC project from Magenta. Supplied with PCB, industry standard 2-LINE x 16-character display, data, all components, and software to include in your own programs. Ideal development base for meters, terminals, calculators, counters, timers – Just waiting for your application!

PIC 16F84 MAINS POWER 4-CHANNEL CONTROLLER & LIGHT CHASER

- WITH PROGRAMMED 16F84 AND DISK WITH SOURCE CODE IN MPASM
 - ZERO VOLT SWITCHING
 - MULTIPLE CHASE PATTERNS
 - OPTO ISOLATED 5 AMP OUTPUTS
 - 12 KEYPAD CONTROL
 - SPEED/DIMMING POT.
 - HARD-FIRED TRIACS
- Kit 855 **£39.95**

Now features full 4-channel chaser software on DISK and pre-programmed PIC16F84 chip. Easily re-programmed for your own applications. Software source code is fully 'commented' so that it can be followed easily.

LOTS OF OTHER APPLICATIONS

ICEBREAKER

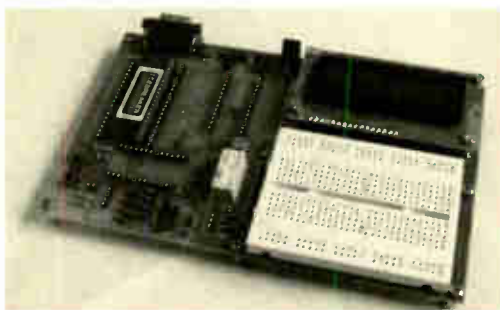

PIC Real Time In-Circuit Emulator

- Icebreaker uses PIC16F877 in circuit debugger
- Links to Standard PC Serial Port (lead supplied)
- Windows™ (95+) Software included
- Works with MPASM and MPLAB Microchip software
- 16 x 2 L.C.D., Breadboard, Relay, I/O devices and patch leads supplied

As featured in March '00 EPE. Ideal for beginners AND advanced users. Programs can be written, assembled, downloaded into the microcontroller and run at full speed (up to 20MHz), or one step at a time.

Full emulation means that all I/O ports respond exactly and immediately, reading and driving external hardware.

Features include: Reset; Halt on external pulse; Set Breakpoint; Examine and Change registers, EEPROM and program memory; Load program, Single Step with display of Status, W register, Program counter, and user selected 'Watch Window' registers.

KIT 900 . . . **£34.99**

POWER SUPPLY £3.99 STEPPING MOTOR £5.99

EPE PIC Tutorial

At last! A Real, Practical, Hands-On Series

- Learn Programming from scratch using PIC16F84
- Start by lighting I.e.d.s and do 30 tutorials to Sound Generation, Data Display, and a Security System.
- PIC TUTOR Board with Switches, I.e.d.s, and on board programmer

PIC TUTOR BOARD KIT

Includes: PIC16F84 Chip, TOP Quality PCB printed with Component Layout and all components* (*not ZIF Socket or Displays). Included with the Magenta Kit is a disk with Test and Demonstration routines.

KIT 870 **£27.95, Built & Tested £42.95**

Optional: Power Supply – £3.99, ZIF Socket – £9.99

LCD Display **£7.99** LED Display **£6.99**

Reprints Mar/Apr/May 98 – **£3.00 set 3**

PIC TOOLKIT V2

- SUPER UPGRADE FROM V1
- 18 28 AND 40-PIN CHIPS
- READ, WRITE, ASSEMBLE & DISASSEMBLE PICS
- SIMPLE POWER SUPPLY OPTIONS 5V-20V
- ALL SWITCHING UNDER SOFTWARE CONTROL
- MAGENTA DESIGNED PCB HAS TERMINAL PINS AND OSCILLATOR CONNECTIONS FOR ALL CHIPS
- INCLUDES SOFTWARE AND PIC CHIP

KIT 878 . . . **£22.99 with 16F84 . . . £29.99 with 16F877**

SUPER PIC PROGRAMMER

- READS PROGRAMS AND VERIFIES
- WINDOWS® SOFTWARE
- PIC16C6X, 7X, AND 8X
- USES ANY PC PARALLEL PORT
- USES STANDARD MICROCHIP
- HEX FILES
- OPTIONAL DISASSEMBLER SOFTWARE (EXTRA)
- PCB, LEAD, ALL COMPONENTS, TURNED-PIN SOCKETS FOR 18, 28, AND 40 PIN ICs

- SEND FOR DETAILED INFORMATION – A SUPERB PRODUCT AT AN UNBEATABLE LOW PRICE.

Kit 862 **£29.99**

Power Supply £3.99

DISASSEMBLER SOFTWARE **£11.75**

PIC STEPPING MOTOR DRIVER

INCLUDES PCB, PIC16F84 WITH DEMO PROGRAM, SOFTWARE DISC, INSTRUCTIONS AND MOTOR.

Kit 863 **£18.99**

FULL SOURCE CODE SUPPLIED ALSO USE FOR DRIVING OTHER POWER DEVICES e.g. SOLENOIDS

Another NEW Magenta PIC project. Drives any 4-phase unipolar motor – up to 24V and 1A. Kit includes all components and 48 step motor. Chip is pre-programmed with demo software, then write your own, and re-program the same chip! Circuit accepts inputs from switches etc and drives motor in response. Also runs standard demo sequence from memory.

8-CHANNEL DATA LOGGER

As featured in Aug/Sept. '99 EPE. Full kit with Magenta redesigned PCB – LCD fits directly on board. Use as Data Logger or as a test bed for many other 16F877 projects. Kit includes programmed chip, 8 EEPROMs, PCB, case and all components.

KIT 877 **£49.95 inc. 8 x 256K EEPROMS**

MAGENTA

All prices include VAT. Add **£3.00** p&p. Next day **£6.99**

Tel: 01283 565435 Fax: 01283 546932 E-mail: sales@magenta2000.co.uk



Station Road, Cullercoats, Tyne & Wear, NE30 4PQ

All Major Credit cards Accepted
 Prices Exclude Vat @17.5%. Add £1.25 (UK) carriage & Vat to all orders. Cheques / Postal orders payable to ESR Electronic Components.

See Next / Last Months Ad. for ELECTRONIC COMPONENTS

DIL Sockets

8 Pin DIL 0.3"	£0.06
6 Pin DIL 0.3"	£0.06
14 Pin DIL 0.3"	£0.11
16 Pin DIL 0.3"	£0.11
18 Pin DIL 0.3"	£0.12
20 Pin DIL 0.3"	£0.12
24 Pin DIL 0.6"	£0.13
40 Pin DIL 0.6"	£0.19

Stamped Pin

8 Pin DIL 0.3"	£0.11
14 Pin DIL 0.3"	£0.20
16 Pin DIL 0.3"	£0.23
18 Pin DIL 0.3"	£0.25
20 Pin DIL 0.3"	£0.28
24 Pin DIL 0.6"	£0.35
28 Pin DIL 0.6"	£0.39

ZIF Sockets

Universal ZIF DIL Sockets	
24 Way 0.3-0.6"	£5.78
28 Way 0.3-0.6"	£6.60
32 Way 0.3-0.6"	£7.50
40 Way 0.3-0.6"	£8.93

Transistor Sockets

T018-4 Base Socket	£0.24
T05 Base Socket	£0.24

IDC Cable Sockets

10 Way Socket	£0.25
14 Way Socket	£0.37
16 Way Socket	£0.37
20 Way Socket	£0.37
26 Way Socket	£0.38
34 Way Socket	£0.39
40 Way Socket	£0.55
50 Way Socket	£0.80

IDC Cable Plugs

10 Way Plug	£0.52
14 Way Plug	£0.58
16 Way Plug	£0.62
20 Way Plug	£0.66
26 Way Plug	£0.70
34 Way Plug	£0.80
40 Way Plug	£0.92
50 Way Plug	£1.12

PCB Box Headers

10 Way Straight	£0.23
14 Way Straight	£0.33
16 Way Straight	£0.32
20 Way Straight	£0.41
26 Way Straight	£0.68
34 Way Straight	£0.75
40 Way Straight	£1.03
50 Way Straight	£1.32
10 Way 90°	£0.39
14 Way 90°	£0.42
16 Way 90°	£0.46
20 Way 90°	£0.63
26 Way 90°	£0.82
34 Way 90°	£0.81
40 Way 90°	£1.17
50 Way 90°	£1.14

PCB Latch Headers

10 Way Straight	£0.41
14 Way Straight	£0.45
16 Way Straight	£0.51
20 Way Straight	£0.55
26 Way Straight	£0.73
34 Way Straight	£0.88
40 Way Straight	£0.92
50 Way Straight	£1.27
10 Way 90°	£0.48
14 Way 90°	£0.54
16 Way 90°	£0.59
20 Way 90°	£0.81
26 Way 90°	£1.03
34 Way 90°	£1.23
40 Way 90°	£1.41

DIL Headers

14 Way DIL	£0.51
16 Way DIL	£0.53
24 Way DIL	£0.90
40 Way DIL	£1.37

Transition Headers

10 Way Transition	£0.42
14 Way Transition	£0.42
16 Way Transition	£0.48
20 Way Transition	£0.48
26 Way Transition	£0.52
34 Way Transition	£0.56
40 Way Transition	£0.63
50 Way Transition	£0.84

D Type Connectors

9 Way Mole Plug	£0.20
9 Way Female Socket	£0.20
15 Way Mole Plug	£0.28
15 Way Female Socket	£0.29
15 Way H.D. Plug	£0.48
15 Way H.D. Socket	£0.44
23 Way Mole Plug	£0.44
23 Way Female Socket	£0.50
25 Way Mole Plug	£0.32
25 Way Female Skt	£0.35

IDC Ribbon Mounting

9 Way Mole Plug	£1.08
9 Way Female Socket	£0.93
15 Way Mole Plug	£1.32
15 Way Female Socket	£1.32
25 Way Mole Plug	£1.10
25 Way Female Socket	£1.13
IDC Crimp Tool	£11.80

Right Angled PCB

9 Way Mole Plug	£0.33
9 Way Female Socket	£0.33
15 Way Mole Plug	£0.39
15 Way Female Socket	£0.39
25 Way Mole Plug	£0.58
25 Way Female Socket	£0.51

Plastic D Covers

9 Way Cover - Grey	£0.29
9 Way Cover - Black	£0.30
15 Way Cover - Grey	£0.32
15 Way Cover - Black	£0.38
23 Way Cover - Grey	£0.34
23 Way Cover - Black	£0.38
25 Way Cover - Grey	£0.34
25 Way Cover - Black	£0.37
9 to 9 Cover / Case	£0.80
25 to 25 Cover / Case	£0.84
9 to 25 Cover / Case	£0.80

Audio Connectors

2.5mm Jack Plug	£0.25
2.5mm Line Socket	£0.16
2.5mm Chassis Socket	£0.20
3.5mm Mono Plug	£0.20
3.5mm Mono Line Skt	£0.30
3.5mm Mono Chassis	£0.14
3.5mm Stereo Plug	£0.28
3.5mm Stereo Line Skt	£0.37
3.5mm Stereo Chassis	£0.22
1/4" Mono Plug	£0.34
1/4" Mono Line Socket	£0.35
1/4" Mono Chassis Skt	£0.37
1/4" Stereo Plug	£0.40
1/4" Stereo Line Socket	£0.38
1/4" Stereo Chassis Skt	£0.38
MUTRICK Speckon Plug	£2.81

Phono Series

Red Line Plug	£0.20
Black Line Plug	£0.20
Yellow Line Plug	£0.20
White Line Plug	£0.20
Red Line Socket	£0.20
Black Line Socket	£0.20
Yellow Line Socket	£0.20
White Line Socket	£0.20
Red Chassis Socket	£0.20
Black Chassis Socket	£0.20
Gold Plated Plug Red	£0.66
Gold Plated Plug Black	£0.66

XLR Series - metal

3 Pin Line Plug	£1.46
3 Pin Line Socket	£1.71
3 Pin Chassis Plug	£1.50
3 Pin Chassis Socket	£1.49
Neutrik Line Plug	£1.79
Neutrik Line Socket	£1.99
Neutrik Chassis Plug	£2.13
Neutrik Chassis Socket	£2.32

RF Connectors

BNC Plug 50kΩ Solder	£0.99
BNC Plug 50kΩ Crimp	£0.68
BNC Plug 75Ω Solder	£0.95
BNC Plug 75Ω Crimp	£0.68
BNC Chassis Socket	£0.81
F Plug - Twist	£0.24
F Plug - Crimp	£0.26
TNC Plug 50kΩ Solder	£1.24
TNC Plug 50kΩ Crimp	£0.85
TNC Plug 75Ω Solder	£1.40
TNC Plug 75Ω Crimp	£1.16
UHF Plug 5mm Cable	£0.63
UHF Plug 11mm Cable	£0.75
UHF Chassis Skt - Sar	£0.50
UHF Chassis Skt - Rnd	£0.73

Terminals

Colours Red, Black, Green, Blue, White or Yellow	
2mm Solder Plugs	£0.18
2mm Chassis Sockets	£0.26
4mm Plugs - Solder	£0.33
4mm Plugs - Screw	£0.38
4mm Stockable Plugs	£0.40
4mm Shrouded Plugs	£0.74
4mm Chassis Sockets	£0.24
4mm Binding Posts	£0.42
33mm Crocodile Clips	£0.10

Power Connectors DC Low Voltage

DC Plug 0.7ID 2.35OD	£0.47
DC Plug 1.3ID 3.4OD	£0.32
DC Plug 1.7ID 4.0OD	£0.47
DC Plug 1.7ID 4.75OD	£0.47
DC Plug 2.1ID 5.0OD	£0.25
DC Plug 2.5ID 5.0OD	£0.24
DC Plug 3.1ID 6.3OD	£0.46
DC Line Socket 2.1mm	£0.57
DC Line Socket 2.5mm	£0.68
DC Chassis Skt 2.1mm	£0.40
DC Chassis Skt 2.5mm	£0.41

IEC Mains 6A 250VAC

3 Pin IEC Line Socket	£1.08
3 Pin IEC Line Plug	£1.78
3 Pin Chassis Socket	£0.55
3 Pin Chassis Plug	£0.72

8 Way Bulgin

8 Pin Line Plug P551	£3.58
8 Pin Chassis Skt P552	£1.28

Toggle Switches

Sub-Miniature	
3A 125V 1A 250V	
5mm Ø Mounting Hole	
SPST 5 x 10mm	£0.58
SPDT 5 x 10mm	£0.60
SPDT C/OH 5 x 10mm	£0.81
DPDT 9.2 x 10mm	£0.66

Miniature

6A 125V 3A 250V	
6.2mm Ø Mounting Hole	
SPST 8 x 13mm	£0.53
SPDT 8 x 13mm	£0.53
SPDT c/o/h 8 x 13mm	£0.60
SPDT c/o Biased 2 way	£0.97
SPDT c/o Biased 1 way	£1.04
DPDT 12 x 13mm	£0.72
DPDT c/o/h 12 x 13mm	£0.80
DPDT c/o Biased 2W	£1.28
DPDT c/o Biased 1W	£1.28

Standard

12A 250V Push on terminals	
12A Ø Mounting Hole	
SPST 18 x 30mm	£1.28
SPDT 18 x 30mm	£1.31
SPDT c/o/h 18 x 30mm	£1.43
DPDT 21 x 30mm	£1.65
DPDT c/o/h 21 x 30mm	£1.68

Slide Switches

Miniature	
300mA 125V	
7 x 15mm Mounting Hole	
DPDT 7 x 23mm	£0.18

Standard

1A 125V	
5.5 x 12mm Mounting Hole	
DPDT 12 x 35mm	£0.25
DPDT c/o 12 x 35mm	£0.27

Rotary Switches

150mA 250V Moke before Break 22mm Ø	
9.8mm Ø Mounting Hole	
1 Pole 12 Way	£0.84
2 Pole 6 Way	£0.84
3 Pole 4 Way	£0.84
4 Pole 3 Way	£0.84

Push Switches

Miniature Round	
250mA 125V 28 x 10mm	
7mm Ø Mounting Hole	
Non Latching Push to Make	
Black, Red, Yellow, Green, Blue or White	£0.23
Non Latching Push to Break	
Block PTB	£0.24

Standard Square

1A 250V	
39 x 15MM	
12mm Ø Mounting Hole	
Non Latching Push to Make	
Black, Red, Blue or White	£0.60
Latching - push On push Off	
Block, Red, Blue or White	£0.65

Rocker Switches Miniature

13 x 19mm Mounting Hole	
SPST 4A 250V	£0.57
SPST 6A Red Neon	£1.65
SPST 3A Red LED	£1.92
SPDT 6A 250V	£0.75
DPST 4A 250V	£0.81
DPST 4A Red Neon	£1.10
DPST 3A Amber Neon	£1.40
DPST 3A Green Neon	£1.32

Standard

Mounting Hole	
SPST 10A 250V	£0.60
SPST 16A 250V	£0.75
SPST 15A Red Neon	£0.90
SPDT 16A 250V	£0.75
DPST 10A 250V	£0.90
DPST 15A Red Neon	£1.18
DPST 3A Green Neon	£1.25
DPST 3A Amber Neon	£1.25
DPDT 10A 250V	£0.90

Relays

PCB Mounting	
1A 24Vdc DPDT 5V	£1.38
1A 24Vdc DPDT 12V	£2.00
3A 110V SPDT 6V	£0.58
3A 110V SPDT 12V	£0.58
5A 110V SPDT 6V	£0.72
5A 110V SPDT 12V	£0.72
5A 240V DPDT 6V	£1.76
5A 240V DPDT 12V	£1.76
10A 240V SPDT 6V	£1.44
10A 240V SPDT 12V	£1.44

Computer Accessories Adaptors

9M Gender Changer	£1.73
9F Gender Changer	£1.73
25M Gender Changer	£2.20
25F Gender Changer	£2.43
9 Male - 25 Female	£1.73
9 Female - 25 Male	£1.73
9M x 6 Mini Din Male	£2.48
9F x 6 Mini Din Female	£2.23
5M Din - 6 Mini Din	£1.73
5F Din - 6 Mini Din	£1.73

Yesters / Patch Boxes

Mini Tester 7 LEDs	£4.72
Check Tester 18 LEDs	£6.32
Enhanced+ Switches	£15.18
25D Patch Box M-F	£2.64
Anti-Static Wrist Strap	£1.76
ES2 Surge Protector	£5.43
5A Surge Protector	£5.20
13A Surge Protector	£10.00
4 Gang Surge Block	£10.50

Leads & Cables

1.5m Printer Lead	£2.55
2m BD Printer Lead	£2.98
5m BD Printer Lead	£4.98
10m BD Printer Lead	£9.88
2m IEEE1284 Printer L	£4.38
10m IEEE1284 Printer L	£16.13
Serial Printer 25M-9F	£4.88
Serial Printer 25M-25F	£4.38
9 Female - 9 Female	£4.38
25 Female - 25 Female	£6.48
9 Female - 25 Female	£4.38
9F25F to 9F25F	£4.88

Modem Leads

25Mole to 9Female	£4.08
25Mole to 25Female	£3.78

PC Link Leads

Interlink 25M to 25M	£3.88
25Mole to 25Mole	£3.60
36Mole to 36Mole	£2.60

Internal Leads

Floppy Cable A/B	£2.28
Hard Disk 2xIDE	£1.65
Hard Disk 2xATA66	£3.38
Power 3/2 x 3/2	£1.88
Power 5/2 x 5/4	£1.88
Power 5/2 x 3/2	£1.88
Power 5/2 x 3/2	£1.88

Networking

BNC to Piezo MF	£1.71
BNC Coupler F	£0.81
BNC Rotchet Crimper	£15.68
50Ω B	

EVERYDAY PRACTICAL ELECTRONICS

INCORPORATING ELECTRONICS TODAY INTERNATIONAL

THE No.1 MAGAZINE FOR ELECTRONICS TECHNOLOGY & COMPUTER PROJECTS

VOL. 30 No. 5 MAY 2001

Editorial Offices:

EVERYDAY PRACTICAL ELECTRONICS EDITORIAL
ALLEN HOUSE, EAST BOROUGH, WIMBORNE
DORSET BH21 1PF

Phone: Wimborne (01202) 881749. Fax: (01202) 841692.

E-mail: editorial@epemag.wimborne.co.uk

Web Site: <http://www.epemag.wimborne.co.uk>

EPE Online www.epemag.com

EPE Online Shop: www.epemag.wimborne.co.uk/shopdoor.htm

See notes on Readers' Enquiries below – we regret lengthy technical enquiries cannot be answered over the telephone.

Advertisement Offices:

EVERYDAY PRACTICAL ELECTRONICS ADVERTISEMENTS
MILL LODGE, MILL LANE

THORPE-LE-SOKEN, ESSEX CO16 0ED

Phone/Fax: (01255) 861161

E-mail: epeds@aol.com

MORE SCOPE

Oh no! Not another 'scope. Well yes actually, yet another 'scope, but even I must admit that this one probably rounds up the 'scope projects for some time to come. No apologies for having published six different designs – each is totally different and each has its own niche in the test equipment range. There was the full blown PC-based *Virtual Scope* in the Jan and Feb '98 issues, costing over £100 to build, then the mid-range *PIC Dual-Channel Virtual Scope* (also using a PC for the display) in Oct '00, costing about £33 to build, and the no frills *Micro PICScope* using a two-line alphanumeric display to depict the waveform, frequency etc. in the April '00 issue, costing about £20 to build. There was even the very simple analogue input waveform display PC interface in *Teach-In 2000* (March 2000 issue) which would only cost a few pounds to build.

So now we have another I.c.d. 'scope but this time with a graphic display and costing around £55 to build. "You pays your money and takes your choice". They each will appeal to a different type of user and no doubt some readers will find uses for more than one of the varieties.

Test gear projects have always been popular in *EPE* and the various 'scopes have not disappointed as far as reader response is concerned. The latest one again uses a PIC (along with two of the earlier designs) and, mainly because of this, it is easy to build.

STORE

I'm pleased to say our new shop on the UK web site has been up and running for over a month now (see *Network* April '01). So far everything is going smoothly thanks to our UK web guru Alan Winstanley. You have shown your approval by ordering in droves. It's an easy and quick way of buying all the books, p.c.b.s, CD-ROMs, back issues, binders, videos etc. we sell. If you have not yet taken a look please do so. By the time you read this we will also be able to take Amex and Diners Club cards as well as Visa, Mastercard and Switch. This makes buying, particularly from overseas, very easy. The site is at www.epemag.wimborne.co.uk/shopdoor.htm.

Of course, you can also buy and download *EPE* from our Online web site at www.epemag.com and that site also has a shop with a good range of our products priced in US dollars. So if that currency is more to your liking, or if you want to download your magazine "instantly" then try *EPE Online*.



AVAILABILITY

Copies of *EPE* are available on subscription anywhere in the world (see below), from all UK newsagents (distributed by COMAG) and from the following electronic component retailers: Omni Electronics and Yebbo Electronics (S. Africa). *EPE* can also be purchased from retail magazine outlets around the world. An Internet on-line version can be purchased and downloaded for just \$9.99(US) per year available from www.epemag.com

SUBSCRIPTIONS

Subscriptions for delivery direct to any address in the

UK: 6 months £14.50, 12 months £27.50, two years £50; Overseas: 6 months £17.50 standard air service or £27 express airmail, 12 months £33.50 standard air service or £51 express airmail, 24 months £62 standard air service or £97 express airmail.

Online subscriptions, for downloading the magazine via the Internet, \$9.99(US) for one year available from www.epemag.com.

Cheques or bank drafts (in £ sterling only) payable to *Everyday Practical Electronics* and sent to EPE Subs. Dept., Allen House, East Borough, Wimborne, Dorset BH21 1PF. Tel: 01202 881749. Fax: 01202 841692. E-mail: subs@epemag.wimborne.co.uk. Also via the Web at: <http://www.epemag.wimborne.co.uk>. Subscriptions start with the next available issue. We accept MasterCard, Amex, Diners Club, Switch or Visa. (For past issues see the *Back Issues* page.)

BINDERS

Binders to hold one volume (12 issues) are available from the above address. These are finished in blue p.v.c., printed with the magazine logo in gold on the spine. Price £5.95 plus £3.50 p&p (for overseas readers the postage is £6.00 to everywhere except Australia and Papua New Guinea which cost £10.50). Normally sent within seven days but please allow 28 days for delivery – more for overseas.

Payment in £ sterling only please. Visa, Amex, Diners Club, Switch and MasterCard accepted, minimum card order £5. Send, fax or phone your card number and card expiry date with your name, address etc. Or order on our secure server via our UK web site. Overseas customers – your credit card will be charged by the card provider in your local currency at the existing exchange rate.

Editor: MIKE KENWARD

Deputy Editor: DAVID BARRINGTON

Technical Editor: JOHN BECKER

Business Manager: DAVID J. LEAVER

Subscriptions: MARILYN GOLDBERG

Administration: FAY KENWARD

Editorial/Admin: Wimborne (01202) 881749

Advertisement Manager:

PETER J. MEW, Frinton (01255) 861161

Advertisement Copy Controller:

PETER SHERIDAN, Wimborne (01202) 882299

On-Line Editor: ALAN WINSTANLEY

EPE Online (Internet version) Editors:

CLIVE (MAX) MAXFIELD and ALVIN BROWN

READERS' ENQUIRIES

E-mail: techdept@epemag.wimborne.co.uk

We are unable to offer any advice on the use, purchase, repair or modification of commercial equipment or the incorporation or modification of designs published in the magazine. We regret that we cannot provide data or answer queries on articles or projects that are more than five years old. Letters requiring a personal reply *must* be accompanied by a stamped self-addressed envelope or a self-addressed envelope and international reply coupons. All reasonable precautions are taken to ensure that the advice and data given to readers is reliable. We cannot, however, guarantee it and we cannot accept legal responsibility for it.

COMPONENT SUPPLIES

We do not supply electronic components or kits for building the projects featured, these can be supplied by advertisers (see *Shoptalk*). We advise readers to check that all parts are still available before commencing any project in a back-dated issue.

ADVERTISEMENTS

E-mail: adverts@epemag.wimborne.co.uk

Although the proprietors and staff of EVERYDAY PRACTICAL ELECTRONICS take reasonable precautions to protect the interests of readers by ensuring as far as practicable that advertisements are *bona fide*, the magazine and its Publishers cannot give any undertakings in respect of statements or claims made by advertisers, whether these advertisements are printed as part of the magazine, or in inserts.

The Publishers regret that under no circumstances will the magazine accept liability for non-receipt of goods ordered, or for late delivery, or for faults in manufacture.

TRANSMITTERS/BUGS/TELEPHONE EQUIPMENT

We advise readers that certain items of radio transmitting and telephone equipment which may be advertised in our pages cannot be legally used in the UK. Readers should check the law before buying any transmitting or telephone equipment as a fine, confiscation of equipment and/or imprisonment can result from illegal use or ownership. The laws vary from country to country; readers should check local laws.



Constructional Project

PIC GRAPHICS L.C.D. SCOPE

JOHN BECKER

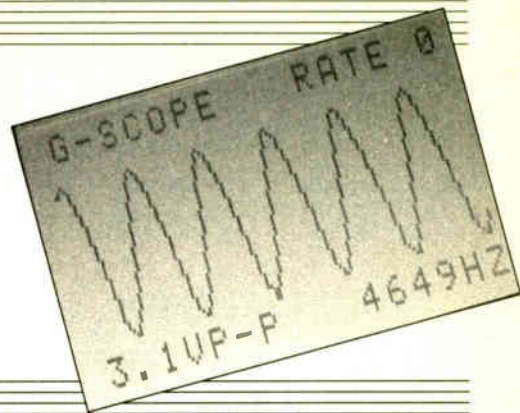

Long awaited, a PIC and graphics l.c.d. design for monitoring audio frequency signals has arrived!

OUR February '01 issue of *EPE* contained a supplement in which the author's researches into *Using Graphics L.C.D.s* were published. In this demonstration (nay, *semi-tutorial*) article, various programming routines were illustrated in conjunction with a specially designed printed circuit board.

Demos 11 and 12, many of you will recall, showed the results of experiments with creating waveform displays on the screen. As the text said, these were created preparatory to designing the *PIC Graphics L.C.D. Scope (G-Scope)* described here.

No doubt *EPE* will publish other graphics l.c.d. designs in the future, the "dam having been broken", so to speak. That is, the mysteries of using such devices have been revealed (and well hidden they were previously!). The *G-Scope*, though, is such an obvious application for them, that its design is inevitably the first to appear.

MULTI-SCOPING

G-Scope is, in fact, another addition to the widening family of oscilloscope-type constructional projects published in *EPE* over the last few years.



The *EPE Virtual Scope (V-Scope)* of Jan-Feb '98 was the most sophisticated of this family, interfacing a complex dual-channel hardware unit to a PC-compatible computer, with a frequency maximum in excess of 10MHz.

Micro-PICscope (M-Scope) followed in April '00, in which a stand-alone unit used an ordinary alphanumeric l.c.d. to display single waveforms on eight of its character cells. It was intended principally as a visual signal tracer, catering for frequencies in the audio range, up to around 15kHz or so.

October '00 saw the publishing of the *PIC Dual-Chan Virtual Scope (PIC V-Scope)* which used a PIC-controlled hardware unit to interface to a PC. It was a considerably easier unit to build than the original *V-Scope* and used a cut-down version of the same PC software. The frequency range was nominally audio, although this extended well above and below the human hearing range.

G-SCOPE

The *G-Scope* described here is a self-contained single channel unit, also catering nominally for the audio range. Like *M-Scope*, it is a stand-alone design intended for visually monitoring signals, but having a greater resolution of the signal amplitude display. Whereas *M-Scope* used a display area of 8 × 40 pixels, *G-Scope's* graphics screen has a pixel density of 64 × 128 (vertical × horizontal).

Like *M-Scope*, it also displays frequency and signal amplitude factors as alphanumeric text lines.

G-Scope also provides sync (waveform synchronisation stability) on/off selection, frequency/voltage monitoring on/off and a choice of three sampling rates. The lowest sampling rate allows sub-Hertz signals to be slowly traced on screen while they occur.

The signal source can be a.c. or d.c. and waveforms up to 5V peak-to-peak can be input without external attenuation. A simple pre-amp stage can be switched to provide ×1 or ×10 amplification. The circuit does not permit negative d.c. voltages to be input.

CIRCUIT DETAILS

The *G-Scope* circuit diagram in Fig.1 is closely similar to that for *M-Scope*. One principal difference is the l.c.d. type used, in this case a Powertip PG12684 graphics display (X2) – i.e. the same device discussed when examining the use of graphics displays in the Feb '01 Special Supplement.

The second significant difference is that the display requires a negative voltage to control the screen contrast. This is provided by the voltage inverter IC4. It is powered at +5V, as set by the positive voltage regulator IC3, and outputs -5V from pin 5. Capacitor C8 sets the frequency at which the inverter operates and C9 smooths the output voltage.

Preset potentiometer VR1 is then used as a variable resistor to set the current flowing through the l.c.d.'s pin 4, so controlling the screen contrast.

A further difference is that the display is controlled by PORTD of the PIC16F877 microcontroller (IC2), instead of the previous PORTB. This now allows PORTB to be used for the mode switches (S4 to S6), taking advantage of this port's internal pull-up resistors in order to use two pushbutton switches instead of three s.p.d.t. toggles.

The signal to be monitored is input via socket SK1 to the gain-selecting switch S2. At this point, the signal routing is switchable via resistors R1 or R2. The gain is determined by the value of the selected input resistor in relation to that of the feedback resistor (R3) in the inverting op.amp circuit around IC1a.

Following R1/R2, switch S3 selects for d.c. or a.c. coupling, the latter routing being through capacitor C4. Resistors R4 and R5 provide mid-rail bias (+2.5V) to the op.amp's non-inverting input (pin 3).

From IC1a, the signal is fed to IC2 pin RA0, which is configured as an analogue-to-digital converter (ADC) input.

The PIC is operated at 5MHz, the maximum in keeping with the highest sampling rate that the PIC's ADC can handle.

As usual with this author's designs, the PIC can be programmed on-board, using a programmer such as *PIC Toolkit Mk2* (May-June '99). The programming connections are via terminal pin block TB2. Diode D1 and resistor R6 prevent the programming voltages from disturbing the rest of the circuit.

Resistor R7 holds I.c.d. pin \overline{CE} (chip enable) high to prevent random display detail being created on screen while the PIC is being programmed.

Pre-programmed PICs are available should you not have a PIC programmer. This month's *Shoptalk* page gives details of this, and of obtaining the software (free) via the *EPE* web site, or from the *EPE* Editorial office on 3.5-inch disk (for which a nominal handling charge applies).

The unit may be powered by a 9V battery, or from an existing 7V to 12V d.c. mains operated power supply (e.g. mains adaptor). Current consumption is only a few milliamps. Note that 9V PP3 batteries are typically rated at between 100mA/hr (NiCad) and 500mA/hr (alkaline) and are not suited to long term powering of the unit.

CONSTRUCTION

Component positioning and track layout details for the *G-Scope* printed circuit board are shown in Fig.2. This board is available from the *EPE PCB Service*, code 300.

COMPONENTS

Resistors

R1, R4, R5, R7 10k (4 off)
R2, R3 100k (2 off)
R6 1k
All 0.25W 5% or better.

See **SHOP TALK** page

Potentiometer

VR1 22k (or 25k) min. round preset, horiz.

Capacitors

C1, C4, C5, C8, C9 22 μ radial elect. 10V (5 off)
C2, C3 100n ceramic disc, 5mm pitch (2 off)
C6, C7 10p ceramic disc, 5mm pitch (2 off)

Semiconductors

D1 1N4148 signal diode
IC1 MAX492 dual op.amp (see text)
IC2 PIC16F877-20P (20MHz version), pre-programmed (see text)
IC3 78L05 +5V 100mA voltage regulator
IC4 7660 negative voltage converter

Miscellaneous

X1 5MHz crystal
X2 PG12864 graphics I.c.d. module (see text)
S1 to S3, S5 s.p.d.t. min. toggle switch (4 off)
S4, S6 min. s.p. push-to-make switch (2 off)

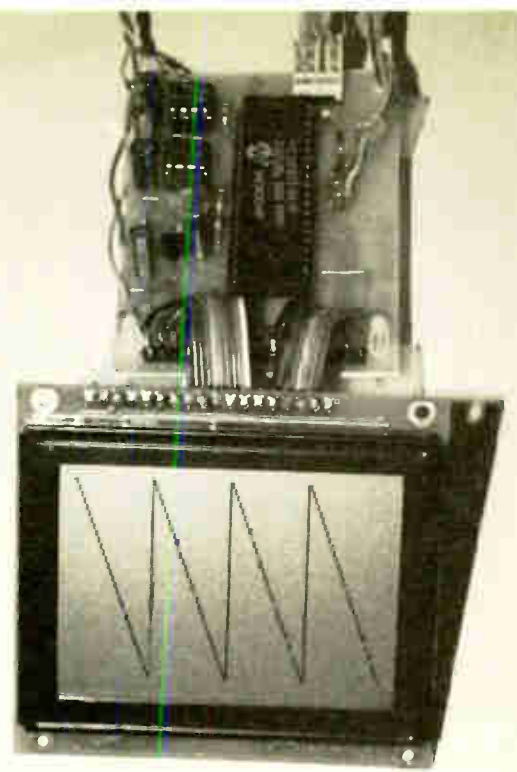

Printed circuit board, available from the *EPE PCB Service*, code 300; plastic case 190mm x 110mm x 60mm (see text); p.c.b. supports, self-adhesive (4 off); 1mm pin-header terminal strips, 80pin d.i.l. socket (2 off); 40-pin d.i.l. socket; mounting nuts and bolts to suit I.c.d.; connecting wire; solder, etc.

Approx. Cost
Guidance Only

£55
excluding case.

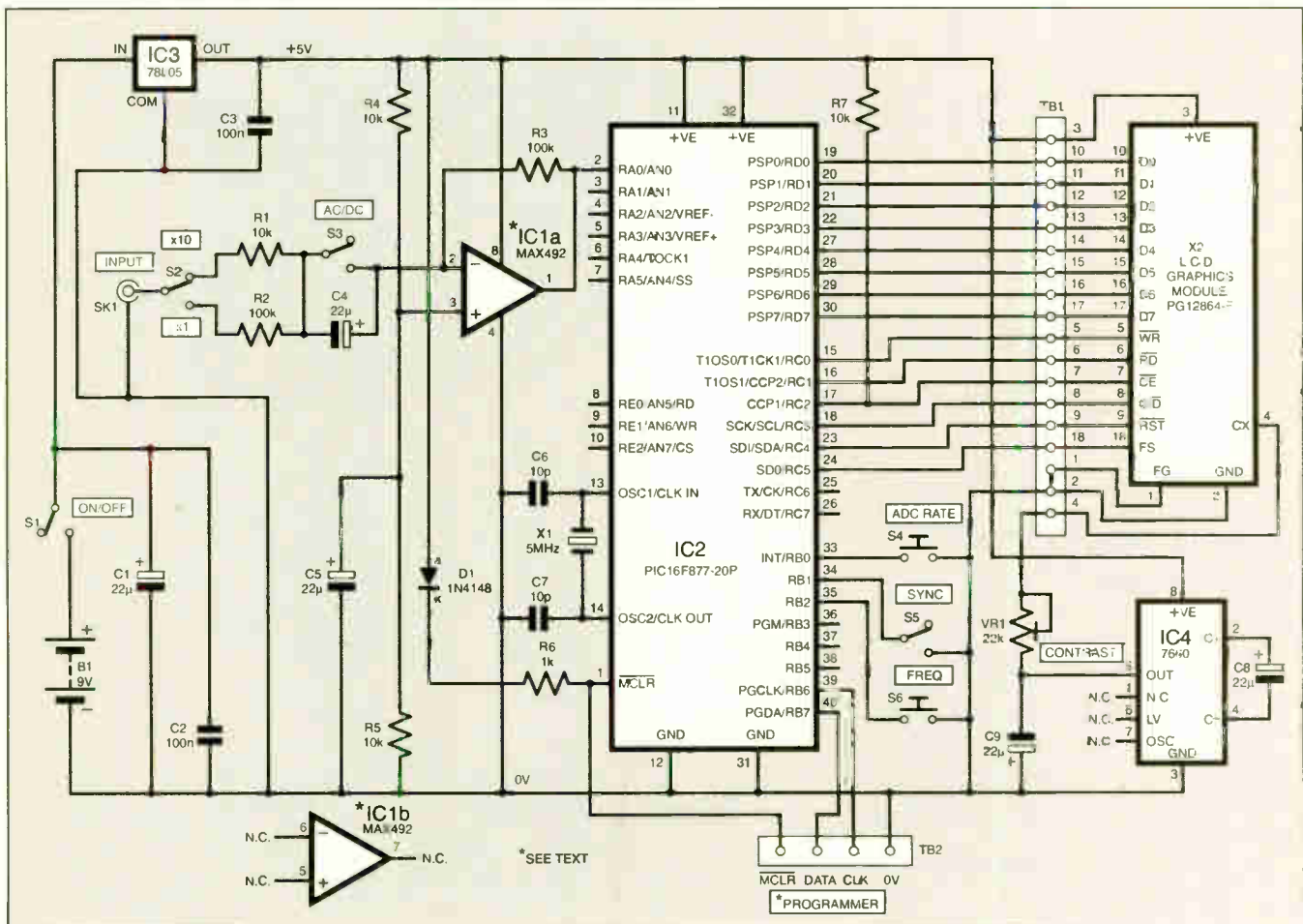

Fig.1. Complete circuit diagram for the PIC Graphics L.C.D. Scope.

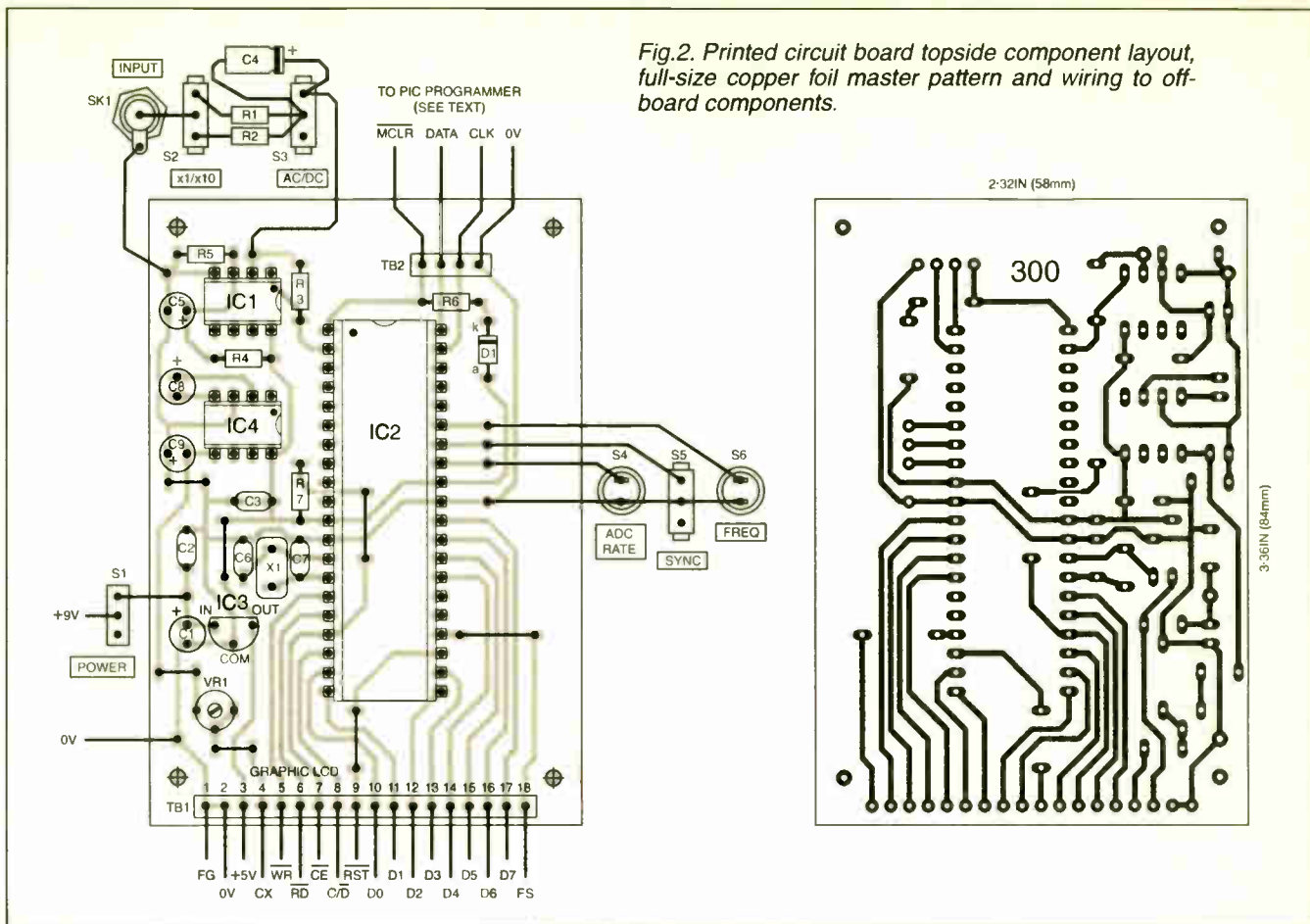

Fig. 2. Printed circuit board topside component layout, full-size copper foil master pattern and wiring to off-board components.

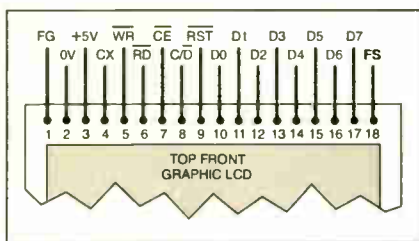

Fig. 3. Pinout details from the l.c.d. to the circuit board.

Assemble in order of component size, starting with link wires, d.i.l. sockets (IC1, IC2 and IC4), and then upwards in ascending order. The d.i.l. i.c.s should not be inserted until after the board assembly and voltage output from IC3 have been fully checked.

Note that resistors R1, R2 and capacitor C4 are hard-wired between switches S2 and S3, which are mounted on the front panel, along with S4 to S6.

The p.c.b. pinout connections for the l.c.d. are in the same order as those on the l.c.d. module itself (see Fig. 3).

Those of you who purchased a graphics l.c.d. in connection with the "Using them" article will be able to interchange it between the two units if you used a connector then.

Do not connect the l.c.d. until you know that +5V and -5V are being correctly delivered by IC3 and IC4, respectively.

ENCLOSURE

The author used a suitable graphics l.c.d. viewing aperture in a case. He had, however, come very close to rebelling against this and almost used a case having a see-through lid, mounting the display immediately below it!

For ease of screen viewing the l.c.d. should face upwards in the case. This will allow the maximum amount of light to fall on its transreflective face. Viewing from the side could cause difficulties in a poorly lit workshop. It would be feasible, though, for a back-lit version (somewhat more expensive) to be used sideways in a different style of case.

The author cannot advise on back-lit types, other than to comment that many use internal l.e.d.s as the illumination source and thus probably require a fairly robust power source. Their data sheets should be consulted on this point.

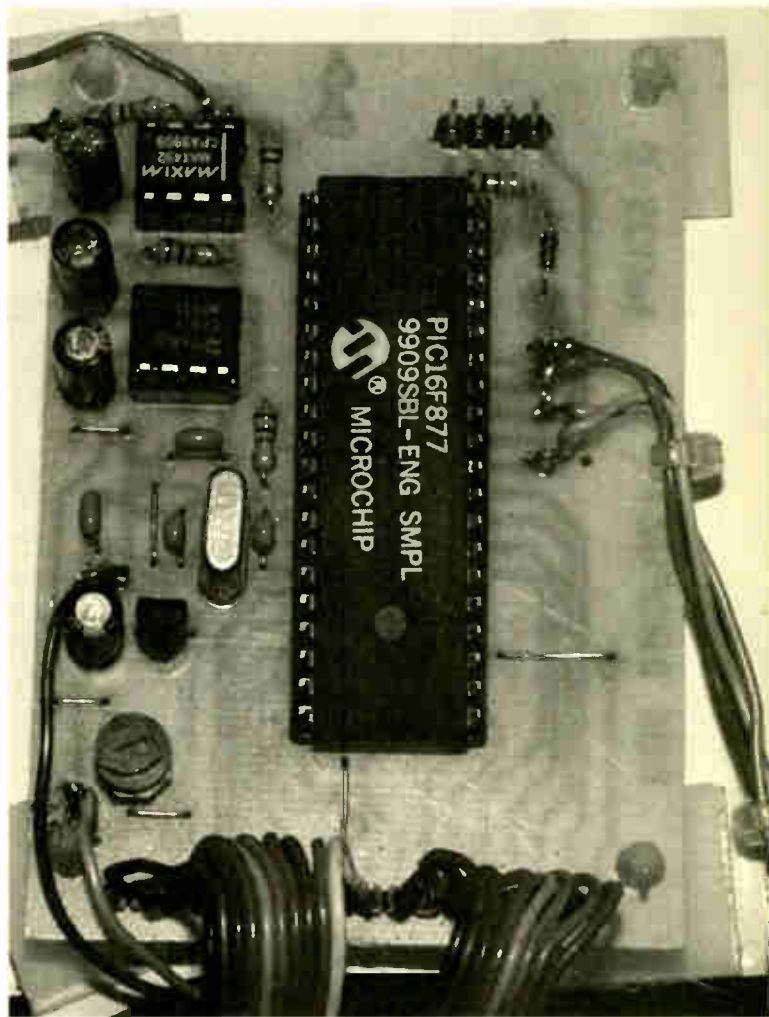

Component layout on the completed prototype circuit board.

GREAT EXPECTATIONS

Having cracked the code structure for graphics l.c.d.s, the author had great expectations of not having to do much further programming work in respect of this *G-Scope*. He had, after all, already written the software for the seemingly similar *M-Scope*. It was, then, just a matter of a few changes in order to suit the needs of *G-Scope*.

But, *the best laid progs o' mice an' men gang aft a-gley*, almost said a certain Scot a wee two and half centuries ago!

Well, er, yes. While some routines were almost transported to *G-Scope* as library items, from both *M-Scope* and the L.C.D. Demo progs, the integration was considerably more complex than had first been anticipated.

The principle area of complexity was with the considerably greater quantity of data to be processed by *G-Scope* in comparison to *M-Scope*. The latter only needs 64 samples to be acquired and stored for intermediate processing. *G-Scope* needs 128.

In addition, *M-Scope* has only eight vertical screen positions to be filled or cleared. *G-Scope*, though, has 64 – a significant difference that required an investigative interruption of program development.

DATA BANKS

In normal use, the PIC16F877 has 96 bytes available for data storage. Not enough in which to store and process the sampled 128 data bytes for output to the l.c.d., let alone allow for the many other bytes needed for a variety of essential processes.

It was necessary, therefore, to bring the PIC16F877's additional banks of memory into play. Doing so required research into this aspect of the said PIC (and its other family members of the PIC16F87x series). This resulted in the *PIC16F87x Extended Memory Use* article which will be published next month, and to which you are referred for more information on this useful feature. Such research created quite a detour in the process of *G-Scope* completion.

Basically, members of the PIC16F87x family have four banks (pages) of data memory available, with a total capacity of between 192 and 368 bytes, depending on the device type. Any of this memory can be used in any program, but you have to keep a few wits about you in order to keep the banks correctly allocated, especially as some bytes have intentional joint-access between the banks.

To sum up the memory allocation for *G-Scope*:

- generally accessed variables are held in Bank 0
- the 128-byte ADC "recording memory" is split as 64 bytes in each of Bank 0 and Bank 1
- Bank 2 is used for the data compilation sent to the l.c.d. as graphics (waveform) drawing information
- Bank 3 is allocated for the variables used in decimalisation (from binary) of frequency and amplitude values prior to their screen display as text characters.

This leaves some data memory unused, but insufficient for two-channel's worth of signals to be processed, consequently *G-Scope* has had to be designed as a single-channel unit.

The software source code listing is "commented" with brief notes on the memory and bank use. For a fuller understanding of multiple bank use, though, see next month's article on the subject.

PROGRAM BASICS

In common with the *Using Graphics L.C.D.s* demo software, *G-Scope* uses PIC PORTD for l.c.d. data input/output, and PORTC for its command control.

Following the usual basic initialisation of program variables, an l.c.d. setup routine is called. In this, eight subroutines are called which, to all intents and purposes, are direct copies of those discussed in the L.C.D.s article. A ninth routine (also of the same origin) outputs tabled text data to the screen.

The body of the program starts at label MAIN. Here the choice of whether to monitor with or without synchronisation is checked, according to the status of switch S5.

If sync is needed, three subroutines (commencing with WAITS1) examine the input signal and wait for it to doubly cross a "trigger window" before processing.

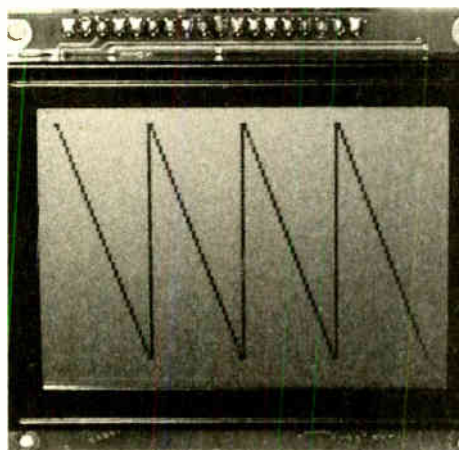

Graphics display module.

SAMPLES

On acquisition of the sync-trigger flag, or switched command to bypass sync, at label SAMPLE1, 128 bytes of input signal data are sampled, converted from analogue to digital, and stored in the memory bytes allocated, 64 in Bank 0 and 64 in Bank 1. This process is completed as rapidly as the PIC's internal ADC allows (also see later).

Although the PIC's ADC offers 10-bit sampling, only the upper eight sample bits are used, the lower two being ignored.

The 8-bit stored data is subsequently divided by four to limit the maximum value to 64, this figure being the same number of vertical pixels on the l.c.d. screen.

Each resulting data byte value now represents the actual line on which the data is to be shown as part of the overall signal trace. Its horizontal position is determined by which sample number it is in the 128-sample batch.

COORDINATES

Drawing the screen line at the correct horizontal/vertical address, though, is complicated by having to clear any previous data from that same region. Failing to do so would cause the screen to become rapidly filled with a congestion of lines.

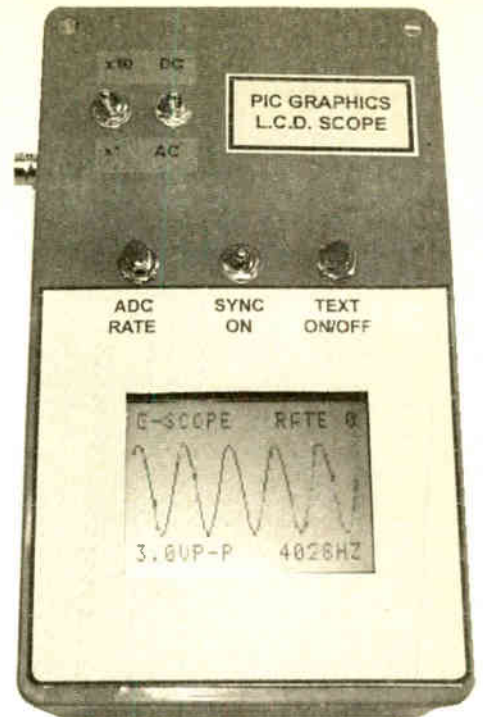

The clearing process is aided by keeping track of each sample's value in relation that of the previous one. Suppose, for instance, that the first sample at the start of the screen trace has a value of 32. The time axis (Y) for that sample is at screen column zero (Y = 0). A sample value of 32 requires that pixel 32, counting upwards from the bottom of the screen, should be seen as active, i.e. at location X32/Y0.

However, data from the previous batch of samples is displayed somewhere in the Y0 column. The software cannot be told where it is since there is insufficient memory available in order to record the coordinates for 128 previous samples.

Because of this, all pixels of column Y0 have to be cleared in order to ensure that the previous data is removed. Only then can the pixel for the new value be activated at X32/Y0.

Sample two, now let's suppose, has a value of 40. Its coordinates are thus X40/Y1 (next step along the time axis).

We know that a "real" oscilloscope draws a constant trace between each position up and along its cathode ray tube screen. It is hence necessary to try to simulate a similar situation on the l.c.d. screen. Consequently a series of pixels between X32/Y0 and X40/Y1 has to be activated, and again the previous data cleared from that column.

It is wasteful of processing time to clear a full column on each step along the time axis. It is better to clear only those pixels above and below those that need to be active.

The software thus clears the lowest value pixels in the column, sets those required, and then clears those above. Before this happens, though, the software has to compare the preceding and current values and ascertain which is the lowest.

Then the software uses the following three sub-routines:

1. Clear pixels X0/Y1 to XL/Y1
2. Set pixels (XL + 1)/Y1 to XH/Y1
3. Clear pixels (XH + 1)/Y1 to X63/Y1 where XL is the lowest value, XH is the highest, and X63 is the top of the l.c.d. screen.

Obviously, various programming intercepts have to be included to cater for such situations as XL = XH, XL = 0, XH = 63, etc.

In order to use the same routines for each of the 128 time axis columns, prior to entering the controlling loop the program sets XL = XH = the value of the first sample, which is destined for column Y0.

Whilst it is easy to write to individual pixels on the l.c.d. graphics screen, it is far quicker to compile the data for eight columns as a series of 64 8-bit bytes, and then write the 64 bytes to the screen. After which the next 8-column batch can be assembled similarly. The process is so fast that the eye does not notice that it is a stepped assembly and display taking place.

As said earlier, the raw sampled data is held in data memory Bank 0 and Bank 1, while the screen data is assembled in Bank 2.

AMPLITUDE ASSESSMENT

Having displayed a full 128-byte batch of data on screen, frequency and minimum-maximum amplitude values are assessed.

Amplitude min-max values are easily ascertained. First, two temporary variables, MIN and MAX are set so that MIN is greater than or equal to the *highest* value expected, and MAX is set to be less than or equal to the *minimum* value expected. In this instance they are set for MIN = 255 and MAX = 0.

It is then a matter of repeatedly checking each data value against both MIN and MAX. If the sample is less than MIN then MIN is set to now equal the sample. If the sample is greater than MAX, then MAX is set to equal the sample. This checking occurs for all 128 data byte values.

At the end of the process, MIN is subtracted from MAX and the result converted from its binary value to a 3-byte BCD (binary coded decimal) format. This is then output to the l.c.d.'s text screen as a 3-digit number with a decimal point inserted between the lefthand and middle digits, referencing the reading to the scale of the PIC's ADC.

An ADC value of 255 actually represents the supply line voltage at which the PIC's ADC is referenced, i.e. nominally 5V. The routines prior to decimalisation double the ADC values so that a MAX - MIN result of 5V (255) is represented as 510, and displayed as 5.10V. No attempt has been made to exactly "tune" the displayed value to the "real" value. The displayed value, therefore, should only be treated as a guide to actual min-max voltages.

It should also be noted that the PIC does not monitor which gain setting has been selected via switch S2. The voltage reading simply represents that arriving at the PIC's RA0 pin.

FREQUENCY CALCULATION

Frequency calculation uses the same technique as in *M-Scope*. During development of the latter, the author fine-trimmed some counter reference values set into the program. In operation, the number of times that a signal value crosses a trigger level is counted during the period that a counter

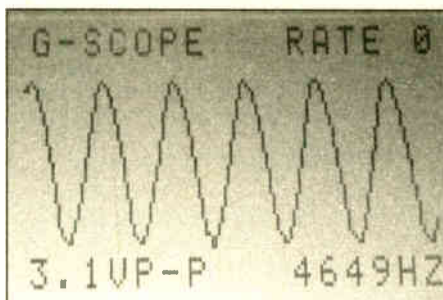

Examples of waveforms sampled at different rates, showing the peak-to-peak voltage and the frequency. An example of a display without the text captions is shown earlier.

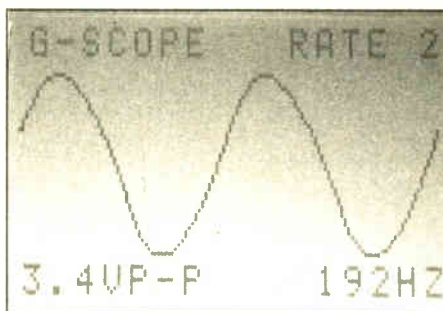

holding the preset value counts down to zero. The trigger-crossing count represents the frequency of the input signal in Hertz.

The technique is remarkably accurate, but is subject to slight deviation from correct values for systems not operating at *exactly* the same rate as the author's.

Should readers wish to correct for their controlling crystal's actual oscillation rate, the preset values can be corrected within the software. It is necessary, though, to have a signal generator and frequency counter so that the signal frequencies can be compared with those shown on the *G-Scope* screen. It is also necessary to have a suitable PIC programmer (such as *Toolkit*) to allow the source code to be recompiled and downloaded to the PIC.

The routines to be amended start at label GETFREQ0, with sufficient notations in the source code to clarify the appropriate ones. There are three involved, catering for each of the ADC sampling rates (more on which in a moment).

The author was interested to find, however, that the factors originally ascertained with *M-Scope* still applied to *G-Scope*, even though the 5MHz crystal was physically another component, bought at a different time.

The *M-Scope* and *G-Scope* test models achieved the following maximum frequency input values while still maintaining good accuracy:

Rate	Sig-Gen	Display
0	17007Hz	16984Hz
1	17007Hz	16998Hz
2	5827Hz	5812Hz

MONITORING ON/OFF

Using the frequency and voltage monitoring routines adds to the time taken to process each sampled signal batch. Even though the process is still quite fast, it was felt worthwhile to allow it to be bypassed. Switch S6 controls this function, toggling between the on and off states.

When the functions are turned off, the screen is cleared of the related text "messages".

When monitoring is in use, decimalisation of the voltage and frequency binary values is performed by a routine which is based in Bank 3. After conversion, leading zeros are blanked for the frequency reading, but not for the voltage reading.

ADC RATES

In common with *M-Scope*, three ADC sampling rates can be selected by switch S4. The rates are stepped through cyclically at each switch press. The screen displays the rate selected by its allocated number, between 0 and 2, but not in terms of specific time values.

The rates are set according to the value by which the PIC's master clock oscillator is divided within the ADCON0 prescaler. Bits 7 and 6 of ADCON0 control the division rate and the displayed numerical value represents the value set into those bits (see the PIC16F87x data sheet, Table 11-1).

Rate 0 (bits 7 and 6 = binary 00 = 0) is the fastest sampling rate for a conversion time of 400ns when using a 5MHz crystal oscillator. The data sheet refers to this rate as 2Tosc. Theoretically, the rate is faster than the data sheet recommends, but the author has frequently run the PIC's ADC at this rate in other designs without experiencing problems.

Rate 1 (bits 7 and 6 = binary 01 = 1) sets the 8Tosc rate, in which the conversion time is 1.6µs at 5MHz. Rate 2 (bits 7 and 6 = binary 10 = 2) sets the rate at 32Tosc with a conversion time of 6.4µs at 5MHz.

The data sheet shows a fourth rate selected with bits 7 and 6 = binary 11 = 3, but this rate (conversion period 2µs to 6µs) is reserved for when the PIC is run under RC (resistor-capacitor oscillator) mode. It is not suitable for implementing with *G-Scope*.

Rate 0 is the one required for sampling signals having higher frequency rates. Rate 2 is well suited to sampling sub-Hertz frequencies.

PROBES

It is not essential that a proper oscilloscope probe is used with *G-Scope*, although using one will help to keep the monitored signal free of external interference, and provide a convenient probed or clipped connection to the monitored circuit.

In many situations, though, using your multimeter's leads will provide an adequate coupling solution, and more cheaply. If you choose this option, socket SK1 can be replaced by two sockets to suit your meter leads. One should be the signal input socket, and the other for the 0V (GND) connection that is required between the unit and the circuit being monitored.

SOFTWARE

If programming your own PIC, it must be initialised with the settings stated at the head of the source code.

The source code (.ASM) is written in TASM, for which the assembled file is in .OBJ format, such as required by *Toolkit Mk2*. For those who work in MPASM, the .ASM file can be translated to that dialect using *Toolkit*'s software, even if you do not have the *Toolkit* hardware. □

**SPECIAL
READER
OFFER -
SEE WEBSITE
FOR DETAILS**

PROTEUS VSM

Virtual System Modelling

Build It In Cyberspace

www.labcenter.co.uk

Develop and test complete micro-controller designs without building a physical prototype. PROTEUS VSM simulates the CPU and any additional electronics used in your designs. And it does so in real time. *

- CPU models for PIC and 8051 and series micro-controllers available now. 68HC11 coming soon. More CPU models under development. See website for latest info.
- Interactive device models include LCD displays, RS232 terminal, universal keypad plus a range of switches, buttons, pots, LEDs, 7 segment displays and much more.
- Extensive debugging facilities including register and memory contents, breakpoints and single step modes.
- Source level debugging supported for selected development tools.
- Integrated 'make' utility - compile and simulate with one keystroke.
- Over 4000 standard SPICE models included. Fully compatible with manufacturers' SPICE models.
- DLL interfaces provided for application specific models.
- Based on SPICE3F5 mixed mode circuit simulator.
- CPU and interactive device models are sold separately - build up your VSM system in affordable stages.
- ARES Lite PCB Layout also available.

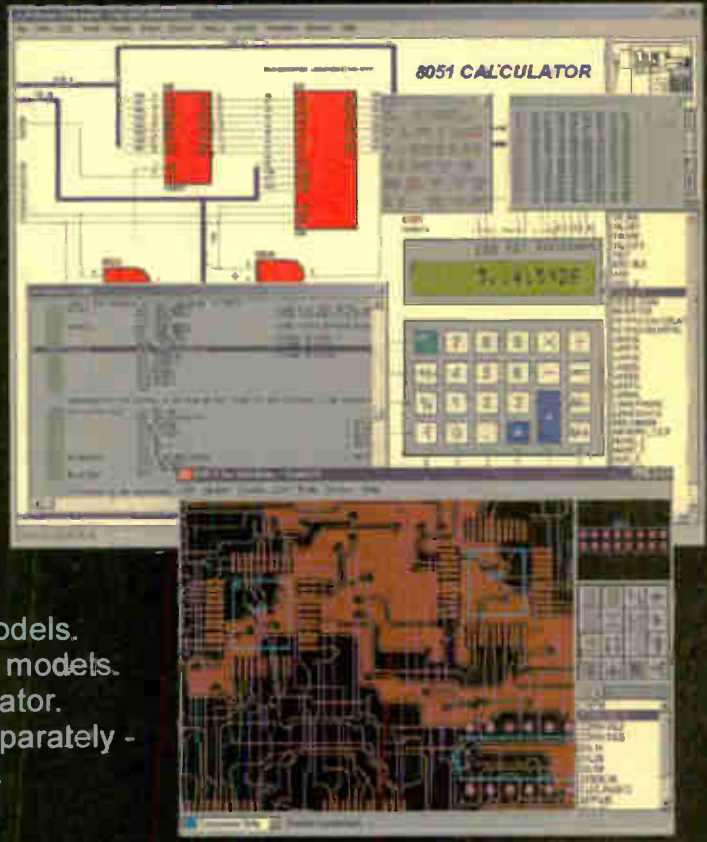

labcenter
Electronics

*E.g. PROTEUS VSM can simulate an 8051 clocked at 12MHz on a 300MHz Pentium II.

Write, phone or fax for your free demo CD - or email info@labcenter.co.uk.
Tel: 01756 753440. Fax: 01756 752857. 53-55 Main St, Grassington, BD23 5AA.

SURROUND SOUND HEADPHONES

Dolby has been involved in the design of hi-fi headphones that give you surround sound without annoying the neighbours! Barry Fox reports

AROUND 50 million homes now have a large screen TV set and thumping surround sound loudspeakers round the room, but cannot use them because the neighbours or family complain. Or perhaps you live next door to someone who is pumping sound. Either way, there is good news from Dolby Laboratories, the company which created the problem in the first place, with its surround sound music and movie systems. Dolby has been working with Australian company Lake Technology on a system which can now make ordinary stereo headphones sound like speakers all round the room.

The Dolby surround systems use at least five speakers, often with a woofer adding heavy bass. Both the listener's ears hear sound from all the speakers, and reflected from the walls. If the sound is fed direct to headphones, the left ear hears only the sound intended for the left speakers, and the right ear hears only the right speaker sound. The effect is tame stereo, coming unnaturally from inside the head.

In the 1990s Lake Technology patented (USP 5 502 747) a digital processor which works like an analogue filter to modify the frequency content of an audio signal as it passes through.

Dolby bought a licence to use the patent, measured the way the left and right ears hear sound waves from speakers around a room, and programmed the Lake filter to add a matching effect to signals fed direct to each ear.

Dolby has licensed Motorola, Texas Instruments, Zoran, Analog Devices, Sharp and Sanyo to make home processor chips which filter recordings intended for speaker listening, and make them sound natural on headphones. A black box will connect between an amplifier and stereo headphones, continually adding open-room effect to each of the five channels, and feeding the processed sound to the left and right ears. The listener hears sound apparently coming from outside the head and round the room (and can choose between small, medium and large room effect).

The first Dolby Headphone home processors were scheduled to go on sale early this year.

WIRELESS WEB

THE allocation of the broadband 28GHz licences is well underway. The services provided at this frequency will enable the delivery of Internet and multimedia devices over the airways. For more information browse the Radiocommunications Agency web site at www.radio.gov.uk and www.spectrumauctions.gov.uk

PYLONS ARE A HEALTH RISK

The National Radiological Protection Board (NRPB) has issued a statement that "some epidemiological studies do indicate a possible small risk of childhood leukaemia associated with exposure to unusually high levels of power frequency magnetic fields".

Elsewhere, a reliable source quotes Doctor Colin Blakemore, a member of the Advisory Group on Non-ionising Radiation (Agnir), as having said that it was acknowledged that evidence exists indicating an

association between power lines and cancer, but that the mechanism was uncertain although it could be due to the high voltage lines emitting ions (charged particles) which may then be inhaled.

This is the first occasion on which it has been officially accepted that a link exists between cancer and power lines.

For more information, contact the NRPB, Chilton, Didcot, Oxon OX11 0RQ.

Tel: 01235 822744. Fax: 01235 822746.

Web: www.nrpb.org.uk.

STAND AND DELIVER

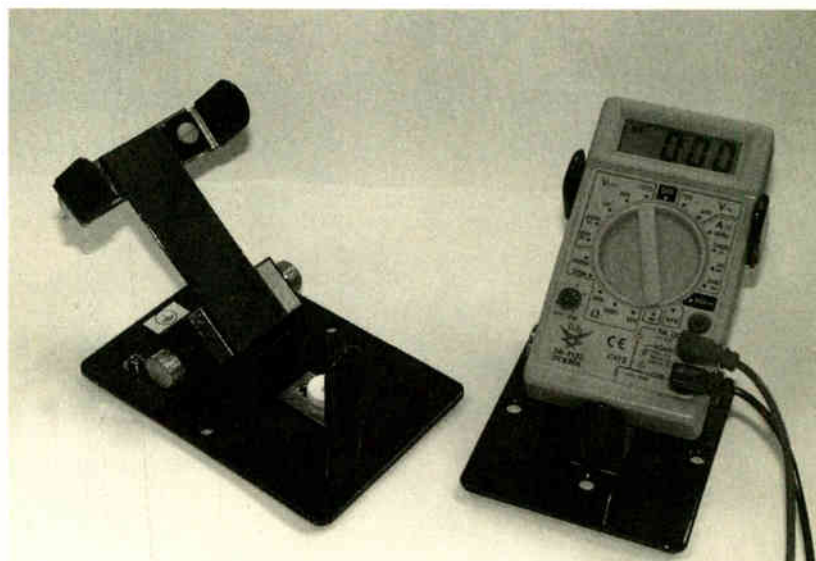

SOLID State Electronics have sent us not only a colourful selection of product leaflets, but also two examples of some very useful adjustable multimeter stands. These are illustrated in the photograph, with one of them holding the multimeter that we present monthly to the author of the best *Readout* letter.

The stands are solidly made and are in little danger of being knocked over on a busy workbench. Having your meter supported at a convenient angle can certainly be recommended. The angle can be adjusted using knurled finger knobs. So too can the position of the fore-stop support, and of the width clamps. Sensibly, there is a 4mm earthed connection socket via which the stand can be grounded, helping to maintain good anti-static precautions in the work area. We too shall find good use for the stands!

Amongst SSE's products is a variety of stands for other purposes too, including those for securely holding radio handsets, such as CB, amateur, marine, cellular etc.

Other products relate generally to radio in various ways, and include notch filters for interference suppression, antennas, fully regulated power supplies (complete with another adjustable support bracket), S-meters, etc.

Additionally, SSE sent information about the PMR 446 licence-free FM 2-way voice-only radio system, introduced in the UK in March 1999. A *Which & Why* series of leaflets was included as well, in which SSE director James Finch highlights and provides answers to various PMR 446 topics. He also provides information about the SRRG, the Short Range Radio Group.

For more information on all these subjects, contact Solid State Electronics (UK), Dept. EPE, 6 The Orchard, Bassett Green Village, Southampton SO16 3NA. Tel: 01703 769598. Fax: 01703 768315.

PROTEUS AND GRAPHICS LCDS

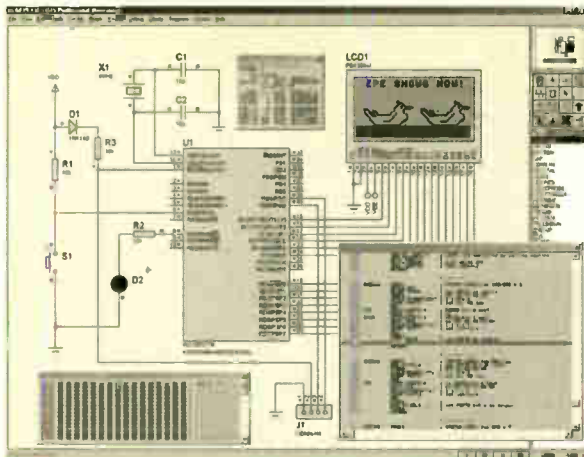

LABCENTER tell us that as an example of what their Proteus VSM simulator can do, they have put together the hardware and software for programming graphics LCDs as featured in the *Free* supplement in our Feb '01 issue.

As you can see from the picture, Proteus VSM simulates the PIC16F877 and the EPE Graphics LCD display together with the pushbutton used to step between the various sections of the example program. Labcenter say, "There is no cheating here – VSM really does simulate the PIC processor as it executes John Becker's code". When the program writes to the PIC's ports, the logic state transitions are picked up by the Graphics LCD display model which draws the appropriate images onto the screen.

And if that wasn't enough, you get a full set of source level debugging tools including single stepping, register display, breakpoints and a user configurable watch window.

Labcenter suggest you download a copy of Proteus Lite from their web site and try a few experiments for yourself. The Graphics LCD sample is included along with a number of other microprocessor designs, all of which can be fired up and experimented with before you decide whether to register your copy of the software or not. You can change the microprocessor programs as much as you like, as long as you don't change any of the wiring on the schematics.

If you like what you see, you can register whichever modules of Proteus Lite that take your interest. To simulate designs like this one, you'll need ISIS Lite (schematics), ProSPICE Lite (simulator), the PIC16F87x processor model and the Graphics LCD model. Add the virtual oscilloscope, signal generator and logic analyser and you are all set to develop complete PIC-based microprocessor designs without soldering a single component.

The total cost of these modules would normally be £80 but Labcenter are making them available to *EPE* readers for just £59 inclusive, or £79 if you would like the ARES Lite PCB layout tool as well. Don't forget that Proteus Lite is not just a PIC simulator – it's also a fully featured schematic capture tool and general purpose SPICE simulator.

Comments John Becker: "It is obviously a most powerful tool if it can handle the full parameters of my software for PIC-controlling Graphics LCDs".

Labcenter Electronics, Dept. EPE, 53-55 Main Street, Grassington BD23 5AA. Tel: 01756 753440. Fax: 01756 752857. E-mail: info@labcenter.co.uk.

Web: www.labcenter.co.uk.

Counter Revolution

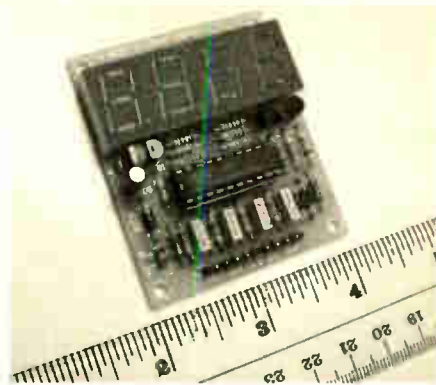

Quasar's Kit 3129 4-digit l.e.d. up/down counter module.

QUASAR Electronics has introduced two new low-cost microcontroller based counter kits.

Kit 3129 is a 4-digit l.e.d. up/down counter that can be used in the range 0000 to 9999. It accepts input pulses from any "make" contact, such as those from switches, relays, open-collector outputs and simple pushbutton switches. Quasar quote as examples the monitoring of a turnstile microswitch or the relay output from an infrared security beam (such as from their Kit 3130), counting cars, or people, or even items on a conveyor belt. An overflow output signal, which can be connected to a second counter, is triggered when the counter wraps around to zero. The maximum counting rate is 100 per second, and there are inputs for Reset, Up, Down, Disable and Overflow.

The other design is Kit 3154, which is a 4-digit presettable l.e.d. down-counter that can be used for both low (30cps) and high (4100cps) speed applications. Like Kit 3129 it accepts inputs from any "make" contact. It has four user-selectable output modes for use when the count reaches zero, and there are inputs for Rate, Count and Reset, plus an output to an *npn* transistor, rated at 100mA, 30V.

For more information contact Quasar Electronics Ltd., Dept EPE, Unit 14 Sunningdale, Bishops Stortford, Herts CM23 2PA. Tel: 01279 306504. Fax: 07092 203496.

E-mail: sales@quasarelectronics.com.

Web: quasarelectronics.com/counters/htm.

SMARTPHONE BATTLELINES

By Barry Fox

MOST desks now have a PC on the top and most people have a 2G (second generation digital) cellphone. The industry's sights are now set on a new generation of mobiles which combine a cellphone, a pocket computer, a games machine and an audio-video player. These new "smartphones" will use the faster wireless connections promised from 2.5G (GPRS) or 3G, third generation, technology. They will also need a new operating system, comparable to the Windows or Mac desktop systems. Battle lines are now being drawn for the fight to create a *de facto* standard.

Microsoft has developed a new mobile operating system, code-named Stinger, which is based on the Microsoft Pocket PC operating system for handheld computers (like HP's Jornada) which itself was based on the Windows CE system for portables, which was based on Windows 95/98.

Windows CE was a flop. Pocket PC has had nothing like the success enjoyed by Windows in the desktop world where the only competition has been the Mac which was handicapped by years of Apple inertia. The mobile market has so far been dominated by the Palm Pilot/Handspring and Psion/Symbian. Now there is a new contender, the i-Mode platform from Japan's NTT, as used in the DoCoMo phones which are hugely popular in Japan.

Although Texas Instruments is offering a Stinger chipset and new cellphone manufacturer, Sendo has backed the system along with Samsung and Mitsubishi (with network trials by Vodafone), major players Nokia, Motorola, Panasonic and Ericsson are still deciding which way to jump.

So the real battle has not yet started.

Windfarms Encouraged

ENERGY Minister Peter Hain has published a consultation paper spelling out the Government's proposals to help companies set up new offshore windfarms. In a statement from the DTI, he said that:

"Wind power is a vital part of our commitment to clean and renewable energy. The Government has announced a total of £89 million available in the form of capital grants for demonstration projects including offshore wind.

"The Government is doing everything it can to help industry meet its target of supplying 10 per cent of our electricity from renewable resources by 2010, including encouraging a significant capacity for offshore windfarms... emphasising our commitment to boosting this source of green energy while at the same time ensuring that the effect on the environment is properly assessed and that local views are fully considered."

New Technology Update

Audio quality is being further improved by the introduction of digital amplification, reports Ian Poole.

THERE have been many electronic developments that have affected the audio and hi-fidelity business. In particular there has been a general trend to adopt digital techniques.

However, the one main area where the digital revolution has not had any significant impact is in the field of audio amplification. Here analogue amplifiers are still the only approach that is widely used. This means that after the digital sections of the system, the signals have to be passed into a digital-to-analogue converter (DAC) and transformed into an analogue waveform to be amplified. This destroys many of the advantages of the digital system.

Direct Digital Amplification

This might be about to change with new developments from a company named Apogee Technology Inc. They have developed a system called Direct Digital Amplification (DDX) that provides an all digital amplifier architecture. It has been developed to meet the needs of a wide range of applications where audio amplifiers are used, ranging from PC multimedia systems to home audio systems.

It will also be particularly applicable to portable units such as MP3, MiniDisc and CD players. Here the much greater efficiency of the new system is of particular benefit, reducing current consumption and increasing battery life.

The new DDX technology eliminates the requirement for a DAC to convert a digital signal to an analogue format to be amplified. Instead it uses patented digital signal processing techniques to control a high efficiency tri-state output device using pulse width modulation (PWM).

In this way audio signals can remain in a digital format right from the source medium on which they have been recorded through to the output device before being reproduced in an analogue format by the loudspeaker or headphones.

The system uses an all digital approach that consists of the DDX controller and a digitally controlled power device. This eliminates the analogue components as shown in Fig.1. The new digital approach improves the efficiency by up to a factor of three when compared to standard class-A or class-B designs that are widely used today. Even when compared to class-D amplifiers it still provides a useful improvement in efficiency.

To achieve this improvement the chip converts the incoming signal into a pulse width modulated waveform using Apogee's patented damped ternary system. The PWM signals generated within the i.c. are used to control the output section consisting of power transistors in a full-bridge

configuration. As the devices are either completely on or off, little power is dissipated and as a result the system provides a very high level of efficiency.

A further advantage is that the system does not handle low level analogue signals, only digital and high level analogue signals are used. This means that the system is able to provide exceedingly high signal-to-noise ratios.

Apart from providing an exceedingly quiet system when no signal is present it has other advantages in terms of simplifying circuit board design because there are no problems with stray pick-up, hum loops and the like. Additionally, this means these systems can be used in environments where electrical noise levels are very high.

Reducing Interference

Any switching amplifier design will produce unwanted energy at and above the switching frequency. Minimising this to an acceptable level is a key element in the design. If this is to be achieved then it must be part of the initial design concept of the system, and DDX is no exception.

The required performance is achieved by adopting two techniques. The first and most obvious is to incorporate a low-pass filter close to the switching transistors used in the DDX output. In this way most of the unwanted high frequency components contained in the PWM signal are removed.

Additionally, the output of the DDX chip contains a unique three-state configuration, and this produces considerably less energy at the switching frequency and above than the more conventional two-state devices. Fig.2 shows how this operates.

Using a binary system switching must involve switching from one voltage state to the other. This means that to produce a low level or zero signal the output must switch equally from one rail to the next. This is

akin to two large signals cancelling one another out. As most music contains many periods of low level sounds, this means that binary modulated signals are always providing energy into the filter.

The same is not true for the three-state output. Here switching only occurs from the zero state to the required rail. When no signal is present the load is connected to ground, providing damping to the loudspeaker.

In tests that have been performed this new concept reduces the levels of switching frequency energy by as much as 16dB and reducing electromagnetic interference (EMI). Not only does this concept improve the EMI performance, but it also gives better audio performance because earthing the speaker for part of the cycle effectively reduces the source impedance.

Applications

The DDX chips are available as a two-chip set. The DDX-2000 acts as a controller whilst the DDX-2060 contains the power devices, providing two channels up to 30W into an 8Ω load. Other features include digital volume control, anti-clipping, short circuit and thermal protection.

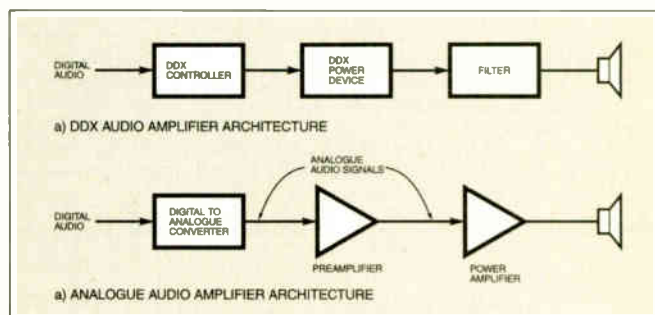

Fig.1. The architecture required for analogue and DDX solutions.

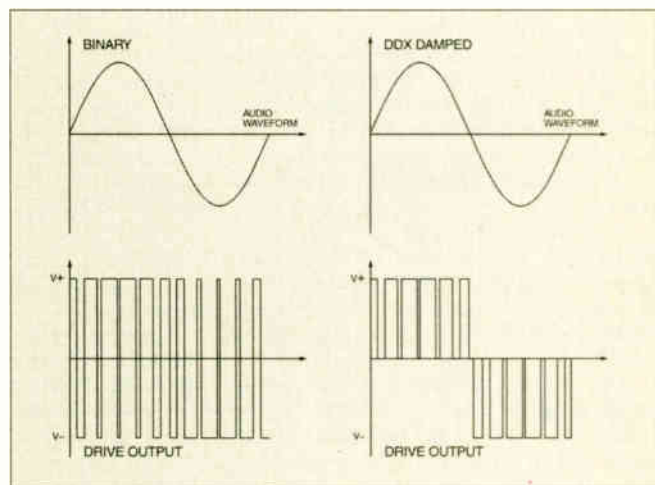

Fig.2. Comparison between binary and DDX damped three-state switching

CONTROL & ROBOTICS

Milford Instruments

BASIC Stamp Microcontrollers

Still the simplest and easiest way to get your project or development work done. BASIC Stamps are small computers that run BASIC programmes. With either 8 or 16 Input-Output pins they may be connected directly to push-buttons, LEDs, speakers, potentiometers and integrated circuits such as digital thermometers, real-time clocks and analog-digital converters. BASIC Stamps are programmed using an ordinary PC running DOS or Windows. The language has familiar, easy-to-read instructions such as FOR...NEXT, IF...THEN and GOTO. Built-in syntax make it easy to measure and generate pulses, read push-buttons, send/receive serial data etc. Stamps from £25 (single quantities), Full development kits from £79

**PROGRAMMING
CUSTOMIZING
BASIC STAMP COMPUTER**



Full information on using BASIC Stamps plus lots of worked projects and practical electronics help. CD-ROM also includes 30+ past magazine articles and Stamp software. **£29.95**

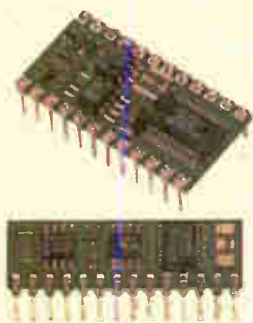

New to PICs or just wanting to learn more tricks? We stock the excellent PIC primer books from David Benson - suitable for the complete beginner to the advanced user.



SERIAL LCDs

Banish the hassle of interfacing to LCD displays. We stock a comprehensive range of alphanumeric and Graphic LCDs - all with an easy-to-use standard RS232 serial interface. Sizes from 2x16 to 4x40 plus 128x64 graphic panels. Prices start at £25 (single quantity)

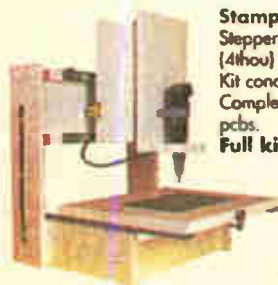

Stamp2 based 3-axis machine
Stepper drive to X, Y and Z axes with 0.1mm (4thou) resolution. Kit contains pre-machined frame components. Complete with Windows software for drilling pcbs. **Full kit at £249, Part kit at £189**

TecArm4

New range of robotic arms for educational and hobbyist use with super powerful servos. Controlled from PC (Windows freeware provided) or from optional keypad. Stands about 450mm high when fully extended. Kit includes all pre-cut body parts, servo controller board, servos and software. Requires 9v Dc. Kits start at **£189**

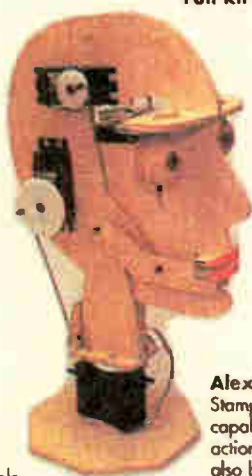

Alex- Animated Head

Stamp2 based controller with voice record-playback capability, PIR input and/or random playback. 4-servo actions are recorded/edited one track at a time. May also be controlled from PC. **Head kits start at £29. Controllers from £29**



On Screen Display
Superimpose text onto standard CCTV from simple RS232 serial line. Ready built/tested at **£59**

IR Decoder Board

Control your project using a standard domestic IR remote. 7 Output lines (5v @ 20mA) may be set to momentary or toggle action. Simple teaching routine. Requires 9-12vDC. Supplied built and tested. **£29 single quantity**



StampBug

Stamp1 based walking insect. Forwards, backwards and left/right turn when feelers detect object in path. Up to 2 hours roving from 4xAA Nicads. Chips pre-programmed but programme may be changed (software supplied). Body parts pre-cut. **Full kit £68**



BigFoot

Stamp1 based walking humanoid. Walks forwards/backwards with left and right turn when detects obstacles. Electronics pcb pre-built and tested. Programme pre-loaded but may be changed with supplied software. **Full kit £68**



Servo Driver Board

Control up to 8 standard hobby servos from an RS232 serial data line using this controller board. Simple command structure holds servos in position until update is received. Fully built and tested- requires 9vDC and servos. Supplied with Windows freeware. **£29 single quantity.** Optional keypad available.



Milford Instruments

120 High Street, South Milford, LEEDS LS25 5AQ
Tel: 01977 683665 Fax: 01977 681465

All prices exclude VAT and shipping.

BASIC Stamp is the registered trademark of Parallax Inc. For further details on the above and other interesting products, please see our web site: www.milinst.demon.co.uk

CIRCUIT SURGERY

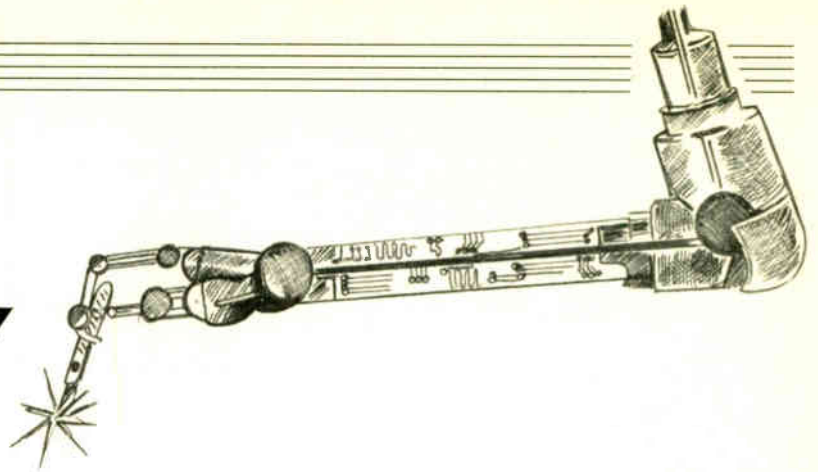

ALAN WINSTANLEY
and IAN BELL

The thorny aspects of impedance are investigated this month by our team of "surgeons"

Impedance Matching

THE term "impedance matching" is used quite frequently but is not always fully understood. We encounter the idea of impedance matching when we want to connect circuits, systems, and devices together – that is, we may ask, "is the source correctly matched to the load?"

In some cases the question should really be "is this source suitable for this load?", with the term *matching* being reserved for particular circumstances. But before looking at "matching" in various guises we should make sure that we understand what impedance is.

Impedance (symbol Z) is measured in ohms, but relates to a.c. rather than d.c. signals, so therefore it may be frequency-dependent. The *impedance* of an ideal resistor is simply equal to its *resistance* and is independent of frequency, but with capacitors and inductors often being involved things are not so simple.

Thinking Angles

For capacitors (C) and inductors (L) the magnitude of the impedances are $1/(\omega C)$ and ωL respectively, where ω is the "angular" frequency of the applied signal, measured in radians per second. To convert to a frequency in cycles per second (Hertz) use $\omega = 2\pi f$, where f is the frequency in Hertz. From the impedance formulae it is obvious that the "resistance" of inductors and capacitors is frequency dependent. This is one of the reasons we use impedance instead of resistance for the generalised analysis of "resistance" to signal flow.

If you have not met angular frequency before, don't worry too much – you probably have in fact been thinking in this way if you have ever used the idea of *phase shift*. The complete cycle of a waveform is 360 degrees, which is 2π radians (degrees and radians are two ways of measuring angle: we use whichever is most convenient). To convert between degrees and radians use $360^\circ = 2\pi$ radians. A phase shift of 90° is a quarter of a cycle, or $\pi/2$ radians. We are interested in phase shift angles when dealing with capacitors and inductors for the very good reason that currents and voltages are not in phase.

If we apply a sinewave voltage to a pure (ideal) capacitor, the current waveform will be 90° "ahead of" (earlier than) the voltage waveform, i.e., the current will peak a quarter of a cycle before the voltage peaks. This means that we cannot treat it in the same way as we would a resistor; for example, we cannot simply multiply current and voltage together to give average power. In fact, the average power for a pure capacitor driven by a sinewave is zero!

Reactive Circuits

The fact that current and voltage are out of phase in circuits containing capacitance or inductance is the key reason for using the idea of impedance rather than just resistance. The reason that angular frequency (ω) is used in impedance formulae is because this makes it easier to manipulate equations in which we are dealing with both frequency and phase shift. Circuits containing capacitance, inductance, or both are called *reactive* circuits.

The phase difference between current and voltage in circuits with capacitance and inductance gives them a sort of "two dimensional" quality, whereas circuits consisting purely of resistors are "one dimensional" with current and voltage always in phase. This makes mathematical analysis of even simple reactive circuits more difficult than that of purely resistive ones. We have to use two-dimensional numbers to deal with the fact that the current and voltage respond differently to different impedances.

These two-dimensional numbers are known as *complex numbers* (which, having two parts, are more complex than normal numbers!); the two parts are known as the *real* and *imaginary* parts. The term "imaginary" is employed because the square root of -1 is used in this type of mathematics.

There is no "normal" number which when multiplied by itself gives -1 , but it is a very useful mathematical concept for describing things that really happen. So impedances are measured using complex numbers, ones in which the purely resistive elements of the circuit contribute to the "real" part and the purely reactive elements form the "imaginary" part of the impedance.

Thus impedance (symbol Z) can be seen to consist of resistance (symbol R , real part) plus reactance (symbol X , imaginary part). Ideal resistors only have resistance and ideal capacitors and inductors only have reactance. Real components, however, will have some of each, but with resistance dominating for resistors and reactance dominating for inductors and capacitors. Circuit impedances (e.g. input and output impedances) may have any combination of resistance and reactance.

We can write Ohm's Law for impedances as $V = IZ$ in which V , I and Z are all complex numbers. When we are dealing with individual capacitors and inductors, though, and we're not concerned about current and voltage phase shifts, we can use the formulas for impedance magnitude given above to get the "resistance" of a capacitor or inductor, for example, in order to work out the magnitude of the current likely to be flowing through it.

As capacitors and inductors are purely reactive their "resistance" is equal to the magnitude of the reactance, which is why we use the well-known reactance formulae given below and the symbols X_C and X_L for capacitive and inductive reactance:

$$X_C = \frac{1}{2\pi f C} \quad X_L = 2\pi f L$$

In these formulae, the capacitance (C) is in Farads, the inductance (L) is in Henries, and the frequency (f) is in Hertz. Strictly speaking these are imaginary numbers, or should be described as "magnitude of reactance" but this is often overlooked when complex number mathematics is not needed.

A Good Match

So far we haven't said much about impedance matching itself, but we have seen that to really understand impedance requires the mathematics of complex numbers (and you need calculus and trigonometry functions too!), so maybe it is not surprising that anyone who never studied these topics (or has now forgotten them) occasionally has problems with "impedance".

When discussing matching we are concerned with the *source* and *load* impedances. This is illustrated in Fig.1 in which

the source is represented as a voltage source V_s in series with a source impedance Z_s . Actually, any electronic or electrical device, circuit, or system that generates, produces or outputs a signal can be represented in this way.

One example of a kind of "matching" which arises immediately from the preceding discussion concerns power and reactive loads. If the current and voltage are out of phase, then what power is consumed and how do we measure it?

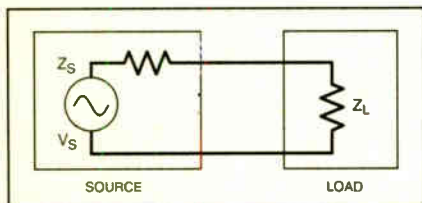

Fig. 1. A simple source and its load, interconnected. Ultimately, any circuit can be represented this way.

This is a big problem for power companies supplying mains electricity because highly reactive loads, such as a factory full of industrial motors, would skew the measurement of (average) power delivered to the customer. The degree to which a load is resistive or reactive is measured by its *power factor* which varies from 0 for purely reactive to 1 for a purely resistive one. Power factor can be corrected by actually adding more capacitance or inductance to the circuit as appropriate, in order to make the phase relationship between the current and voltage closer to that for a resistive load.

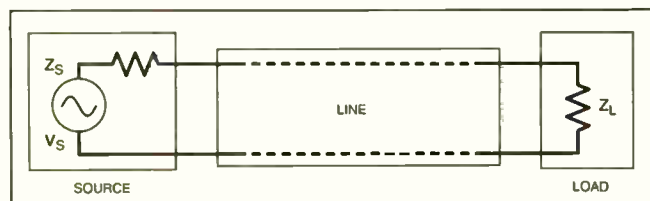

Fig. 2. In real life, we may need to consider not only the source and load impedances but the interconnecting "line" as well.

Reactive loads can occur in circuit design as well, and again we can ask "is this load suitable for this source?" (continuing our theme of the idea of "impedance matching"). For example, a capacitive load may result in a large initial surge current as the capacitor charges up, whilst an inductive load (e.g. a relay or solenoid) may produce a large back e.m.f. Both of these situations could result in damage to circuits that were designed with only resistive loads in mind.

So far we have not really touched on the situation to which the term matching is most properly applied. In fact we have to go beyond the idea in Fig. 1 and consider not only the source and load but also the way in which they are connected together.

This leads to the scenario of a source, a "line" and a load, as shown in Fig. 2. For proper matching, all three have to be right. We will look at the situations when – and why – we have to deal with this problem, in next month's column. *I.M.B.*

Phase-Locked Loops Revisited

Regular reader *Malcolm Wiles* enjoyed our articles on Phase-Locked Loops (PLLs) in the previous two months and E-mailed us with the following comments and a question.

Thanks for the two articles on PLLs. I am indeed inspired to have a go at experimenting with a 4046. I've used them in the past as a poor man's A/D converter with the smaller PICs that don't have on-board A/D. Put the analogue voltage into pin 9, and count the number of pulses output by the VCO in unit time using the PIC – ideas pinched from Robert Penfold and John Becker. I've found the 4046 to be stable, accurate, and sensitive in this application, but I've always tiptoed round the PLL section.

I don't have a signal generator, but I can knock up a square wave oscillator based on NAND gates and an RC circuit easily enough, or even use a 555. So my question is, are input square waves OK, or would a sinewave generator (harder) be better?

The answer is straightforward – a square wave source is fine for experimenting with the 4046, so even a 555 should be fine. If you use phase comparator 1 (pin 2) on the 4046 remember that the input should have 50% duty cycle for optimum operation.

If you need to generate a 50% square wave from a pulse train having some other duty cycle, you can do so easily using a toggle flipflop (see Fig. 3); however, the resulting waveform will of course be at half the input frequency. This would not matter if the source was simply an oscillator rigged up for experimental purposes, as the divider could be considered as an integral part of the waveform generator. *I.M.B.*

Problem (dis)solved

I am about to do my first soldering project. I read that the p.c.b. should be cleaned using a stiff brush to apply solvent. What exactly is a solvent – can I use regular alcohol to clean the printed circuit board? What do you recommend to clean the p.c.b.? I.A., by E-mail.

A solvent is simply a chemical which can be used to dissolve other compounds. Examples include car auto body cleaners that remove tarmac from the paintwork, gel hand cleaners or products that dissolve fluxes from printed circuit boards. However, the impurities being dissolved (tar, grease or flux) have to go somewhere – so they combine with the solvent to form a waste by-product, which can be absorbed by a cloth, washed away or perhaps evaporate into the atmosphere.

This is technically different from using, say, detergent and hot water to remove grease or oil, as the fatty oil globules don't dissolve but instead form a "suspension" within the water. Drainage experts know all about waste pipes being blocked by cooking oil which has been washed down

the kitchen sink using hot water and detergent, only to "fall out" of suspension later and re-combine into a fatty mass further down the pipe.

Selecting the correct solvent for the job is very important, because you need one which dissolves a particular compound (e.g. solder flux or grease) whilst not affecting other products or compounds nearby (e.g. the plastics used in some components). A solvent which cleans and degreases an instrument panel is not much use if it also dissolves the silk-screen print of the panel's lettering!

Some solvents will say "safe on most plastics" whilst others can be very "aggressive" on many plastics, especially styrenes. Many types of popular adhesive (e.g. the rubber solution used to mend punctures) are actually solids of rubber or plastic dissolved in a solvent before being filled into tubes.

After soldering a circuit board it is useful to remove any excess flux, often to enable you to inspect the joints in more detail. I tend to use Isopropanol liquid because it evaporates ("flashes off") reasonably well, it's safe on most plastics, and it leaves little residue. Alternatively, you might want to try a specialty flux cleaner. Afterwards, to protect against oxidation I apply a spray-on coating of p.c.b. lacquer; some lacquers can be sprayed straight on after etching because they can be soldered-through.

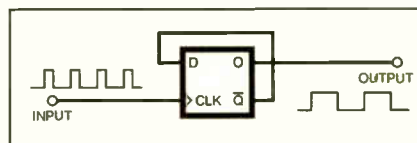

Fig. 3. Generating a 50 per cent duty cycle pulse train using a flip-flop.

If you check under "Electrochemicals" or "Service Aids" in the mail order catalogues or on-line sources you'll soon find p.c.b. and solvent cleaners. Probably the best known UK brand is Electrolube. You can download data sheets from their web site at www.electrolube.com.

Going Green

The trouble with many modern chemicals is that we've become accustomed to using highly efficient and easy to use products that are often based on hydrocarbons. There is now a bit of a trend away from man-made solvents towards "greener" products instead of those manufactured by the chemical industry. Greener alternatives are sometimes better for the environment but can be less effective, needing more "elbow grease".

An idea that is rapidly catching on is the use of natural solvents, especially those based on by-products from the citrus fruit industry. Several companies manufacture orange or lemon-oil based cleaners which could be classed as "natural" solvents that form excellent degreasers, hand cleansers and solvent cleaners.

Co-incidentally, nearby to me is the UK depot of the Florida-based company Vin-Dotco Inc., (www.vindotco.com) who make a very interesting range of speciality industrial cleaners and solvents all derived from oranges. *ARW.*

CAMCORDER MIXER

TERRY de VAUX-BALBIRNIE

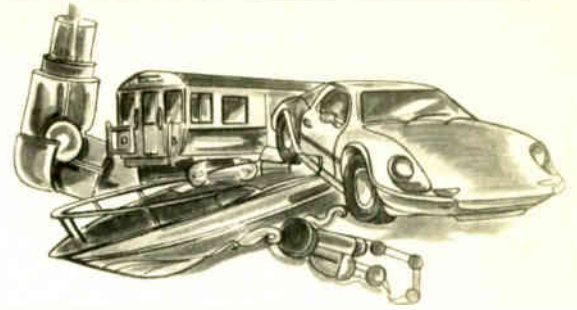

Enhance the sound of your video productions – handy for other purposes too!

MODERN camcorders, especially the digital variety, produce pictures of a very high quality. However, the amateur often spoils the finished result with inferior sound. It could be said that most camcorder operators concentrate more on the visual aspect than the sound, yet only if both are treated with equal care will the video have a “professional” feel.

This begs the question as to whether a professional effect is wanted in the first place and for many purposes it probably is not. For the occasional holiday or family video, most people are happy to make do with a simple record of events and a rather amateurish result may not matter. In fact, it may even be thought to add to the fun of the occasion.

MIKED UP

Because it produces good results most of the time, many people are content to use the microphone already attached to the camcorder. Unfortunately, when the source of sound is distant from the camera the spoken word can sound “hollow” and weak.

Also, the existing microphone will pick up any unwanted sounds closer to it. These end up sounding louder than the intended subject. Most camcorder users have produced videos in which his or her own comments and mutterings come through “loud and clear” while the subject sounds like someone speaking into a bucket half a mile away!

Camcorders generally have the facility to plug in a separate microphone and this is usually done via a small jack socket. The attached microphone is then cut off.

Using a separate microphone allows more freedom of use because it may be placed closer to the source of sound. It may be hidden “in shot” or held on an improvised boom. Some people like to use a “tie clip” microphone which is a miniature device clipped to the clothing. This may appear in the picture without looking obtrusive.

A BIT MORE

Although the use of a single remote microphone can be very useful, there are

times when several microphones would be more appropriate. An example would be an amateur stage production. The microphones could be placed strategically to cover the event more effectively than a single unit.

would have no control over the balance – that is, how other sounds blend with the music without one swamping the other.

ON THE LEVEL

The block diagram for the Camcorder Mixer is shown in Fig.1. Each of the six input channels (four microphone and two

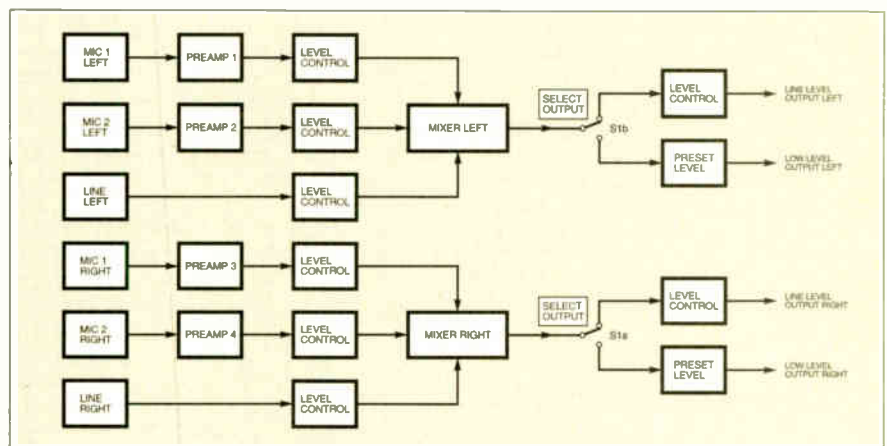

Fig. 1. Block schematic diagram for the Camcorder Mixer.

The circuit presented here is a mixer which will combine the outputs of up to two stereo microphones (or four mono ones) plus a stereo line source and feed them into the camcorder. It may also be used in conjunction with a domestic hi-fi system or power amplifier for other purposes, such as Karaoke.

Depending on the camcorder, it may not be possible to use the line input to add music to a live performance. More will be said about this later.

However, assuming that you can, it would be handy when making a video involving singing and dancing to pre-recorded music on tape or CD. The music source (assuming it has a line output) could then be connected to the mixer *direct* and combined with the microphone outputs.

Simply picking up the music using a microphone placed near the loudspeaker reproducing it is generally unsatisfactory. The loudspeaker may not even be reasonably close to it. Even if it is, the quality is likely to be poor. A further point is that you

for the stereo line source) have their own level control. Although the circuit has been designed with dynamic microphones in mind, the “tie clip” type of electret microphone is also suitable.

During the rehearsal (or, at a pinch, the actual production) the user sets up the levels by listening to headphones plugged into the monitor output on the camcorder. The controls are then adjusted to arrive at a balance where the sound seems “right”.

The mixer has two outputs. One appears at a 3.5mm stereo jack socket and this may be connected through a piece of *screened* cable to the microphone socket on the camcorder. This is referred to as the *low-level output*. There is also a line output terminating in a pair of phono sockets. These may be connected to an external amplifier to allow the mixer to be used for other purposes.

It is thought useful to be able to use a device made with one application in mind for another. In fact, some readers will wish to construct the mixer for non-camcorder purposes.

ALL POWERED UP

The Camcorder Mixer is designed to operate using a 9V battery pack inside the unit. This is convenient and safe. *Do not use a mains-operated power adaptor.*

The current requirement of the prototype unit is only 40mA or thereabouts and six alkaline AA-size cells should provide about 50 hours of service. To double the operating time, it would be possible to use two 4.5V alkaline "3LR12" batteries connected in series. Note that a PP3 battery would give a poor life and would *not* be suitable.

While switched on, a green l.e.d. (light-emitting diode) operates and this acts as a reminder to switch the unit off after use. The circuit also has a red "early warning" l.e.d. indicator which glows when the supply voltage falls below 7V. This informs the user that the batteries are nearing the end of their useful life. The circuit will work correctly with a 6V supply but this gives an opportunity to change the batteries at the first available opportunity.

ON THE PANEL

The completed Camcorder Mixer is shown in the photograph. On the front panel, there are the six Input Level controls, two Line Output Level controls, an On-Off switch, green *on* and red *low battery* indicators.

On the back of the unit there are four 3.5mm mono jack Input sockets (for the microphones) and a pair of phono-type sockets (for the Line Input). There is also a 3.5mm stereo jack socket for the Low-Level output and a further pair of phono sockets for the Line output. A slide switch allows the user to select the type of output required (low-level or line).

Using separate input jack sockets allows either mono or stereo microphones to be used. Many stereo microphones terminate in a pair of 3.5mm mono jack plugs – one for the Left and one for the Right channel.

If the plug is of the stereo jack type, a splitter can be bought – or made – to give the required pair of mono plugs. If the microphones are fitted with 6.35mm jack plugs, converters are readily available to enable them to be plugged into 3.5mm sockets.

The prototype unit was built in an instrument case but, of course, this is optional and other types of enclosure could be used, providing everything fits. Note that the case should be made of *metal* – not plastic. This will ensure that the circuit is adequately screened to prevent hum pick-up. It also simplifies the internal wiring.

INITIAL CHECKS

Before constructing the Mixer, check that the camcorder has a socket into which a remote microphone may be plugged. This is because the output from the mixer simulates a single microphone. It would be best if the camcorder recorded *stereo* sound.

The circuit is designed for stereo operation even though the final result may only be heard in mono (that is, if a mono TV receiver is used to view the result). Making a stereo recording is best because many people will be able to listen to both channels with the correct equipment either now or in the future.

If the camcorder records in *mono*, it is still possible to use the mixer. However, some of the circuitry is wasted because the Left and Right output channels are simply combined at the end.

Make sure the camcorder has a headphone monitor socket. It would be difficult using the mixer effectively if the output could not be monitored using headphones during the performance.

LINE INPUT

If you wish to use the line input to add music to a live video, check to see whether the automatic gain control (a.g.c.) for the camcorder microphone can be switched off. You may find an item in the menu which allows you to switch the input between "auto" and "manual".

The automatic gain control provides compression by giving a large boost when the sound is weak and less when it is loud. In other words, it attempts to smooth out large scale variations in input signal level and this is desirable most of the time.

Unfortunately, some camcorders apply a fairly "heavy" effect. With these, when music is added via the line input, the camcorder will change its gain quite drastically as the music rises and falls in volume. This gives an annoying "pumping" effect to the sound.

It was found that a high-quality digital camcorder did not work well with the input on "auto" (compressed) – presumably due to the sophisticated signal processing used. However, it was a simple matter to switch it to manual.

Some camcorders provide only a light action and the effect is not really

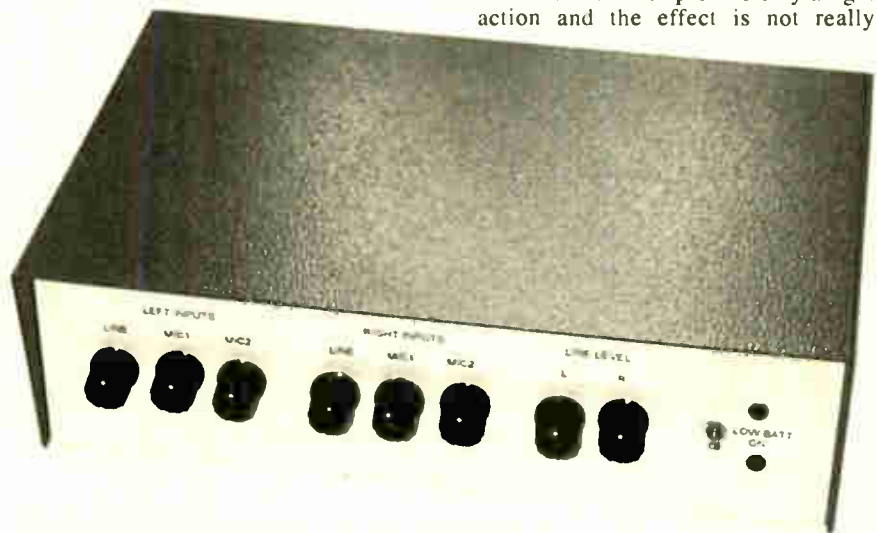

COMPONENTS

Approx. Cost
Guidance Only

£30
excluding batts.

Resistors

R1 to R8, R20, R21, R26, R27 47k (12 off)
R9 to R12 680Ω (4 off)
R13 to R16 180k (4 off)
R29, R30 100k (2 off)
R17 to R19, R23 to R25 10k (6 off)
R22, R28 22k (2 off)
R31 56k
R32 11k
R33 1M
R34 470Ω
All 0.25W 5% carbon film

Potentiometers

VR1 to VR4 470k min. preset vert. (4 off)
VR5 to VR10, VR13, panel mounting, log. (8 off)
VR11, VR12 1k min. preset vert. (2 off)

Capacitors

C1 to C4 47μF radial elect. 63V (4 off)
C5 to C8, C20, C26 47μF radial elect. 16V (6 off)
C9 to C12, C21, C27 22p ceramic (6 off)
C13 to C19, C22 to C25, C28 to C32 10μF radial elect. 63V (16 off)

C33 100n metalised polyester
C34 220μF radial elect. 16V

Semiconductors

D1 3mm red low-current l.e.d.
D2 3mm green l.e.d.
D3 1N4001 1A 50V rect. diode
IC1 to IC3 NE5532 dual low-noise op.amp (3 off)
IC4 ICL8211 voltage detector

Miscellaneous

SK1 to SK4 3.5mm mono jack socket, switched (4 off)
SK5 to SK7, SK9 phono socket, single-hole fixing (4 off)
SK8 3.5mm stereo jack socket
S1 d.p.d.t. slide switch
S2 s.p.s.t. miniature toggle switch

Printed circuit board available from the *EPE PCB Service*, code 299; aluminium, vinyl-effect, box, size 250mm x 150mm x 75mm approx.; 8-pin d.i.l. socket (3 off); control knobs (8 off); alkaline AA cells – 6 off (or alternative 9V battery – see text); holder and connector for cells; coloured multistrand connecting wire; cable ties; solder tag; l.e.d. clips; nylon nut and bolt; plastic spacer; solder etc.

See
SHOP
TALK
page

noticeable especially when the music is fairly quiet. Two mono analogue machines gave very good results even though it was not possible to switch off the a.g.c.

It is impossible to predict what the effect will be for a given camcorder. The only way forward is to "try it and see" and switch the microphone to manual if possible.

One final point. Do *NOT* operate the camcorder using a mains adaptor. This often introduces unacceptable hum into the mixer and hence on to the recording. Make sure you have a battery, or batteries, of sufficient capacity to cover the work you are doing.

CIRCUIT DESCRIPTION

The full circuit diagram for the Camcorder Mixer is shown in Fig.2. The supply is obtained from a 9V battery pack, B1, via on-off switch S2 and diode D3. Diode D3 provides reverse-polarity protection since, if the supply were to be connected incorrectly, the diode would not conduct and nothing would happen.

Capacitors C33 and C34 promote stability. The green On I.e.d. is D2 and this operates in conjunction with series resistor R34 which limits its operating current to a safe value.

The main part of the circuit uses three dual low-noise op.amps (operational amplifiers). Each one contains two identical circuits – that is, six op.amps in total. These are labelled IC1a and IC1b, IC2a and IC2b and IC3a and IC3b. IC1 and IC2 are associated with the Right and Left channel microphone inputs respectively.

The two sections of IC3 are used as mixers for the microphone sources and line input – IC3a for the Right and IC3b for the Left. IC4, together with associated components, form the Low Battery warning section and will be discussed later.

The signal provided by a dynamic microphone is extremely low and is likely to be in the region of 1mV (one millivolt) peak-to-peak. The exact value, of course, depends on the sound level. However, the line output from a CD or tape player is at a much higher level. This is likely to be some 500mV to 1V peak-to-peak. We are, therefore, using input signals having a factor of 500 or more between their average voltage levels.

BIG BOOST

The first step is to boost the microphone signals to that of the line inputs. All mixing is then carried out at the higher level. The result may then be used to feed the high-level (line) input of an external amplifier (for non-camcorder purposes). It may also be reduced to a low level to provide a suitable input for the camcorder.

Look first at the section of circuit (Fig.2) centred on IC1a. This is associated with Microphone 2 (MIC2) Right channel. The other three microphone channels are identical so need not be considered in detail. Here IC1a is configured as an a.c. inverting amplifier designed to operate from single supply rails.

The signal from MIC2 is passed via blocking capacitor C1, and input resistor R9 to the inverting input (pin 2) of IC1a. Ignoring capacitor C9 for the moment,

feedback is provided between the output (pin 1) and inverting input by fixed resistor R13 and preset potentiometer VR1 connected in series. The latter provides an adjustment to the gain (amplifying factor).

NOTHING TO GAIN

The ratio of feedback resistance to input resistance determines the gain. With preset VR1 adjusted to minimum this will be some 260 and at maximum about 960. Note that because this is an *inverting* amplifier, the gain is actually *negative* within the range *minus* 260 to *minus* 960 but, in practice, this is unimportant here. It just means that the output signal will be inverted (180 degrees out of phase with the input).

The gain will be adjusted, along with that of the other microphone channels, to provide best results with the particular microphones being used. The level controls on the front panel will then all have a similar range of effect.

Capacitor C9, connected between the output and inverting input, reduces the gain at high frequencies by increasing the amount of negative feedback. This is because under such conditions the capacitor will have a low impedance. In the normal audio range it has a very high impedance and therefore a negligible effect. Reducing the high frequency gain avoids possible instability which could otherwise occur.

POTENTIAL DIVIDER

The non-inverting input of IC1a (pin 3) is connected to a potential divider consisting of equal-value resistors, R7 and R8. The d.c. voltage here will therefore be one-half that of the supply – nominally 4.5V.

However, capacitor C8, having a very low impedance at audio frequencies, makes the non-inverting input 0V as far as a.c. signals are concerned. To cut out detail, this allows the input signal to swing above and below a 4.5V "zero". It could not swing below true zero (0V) because the op.amp is powered from single battery rails (rather than a "split" supply).

The amplified output of IC1a appears at pin 1 and this is applied, via capacitor C13, to the top end of potentiometer VR5. The other end of this is connected to 0V. Capacitor C13 blocks the d.c. standing voltage while allowing the a.c. signal to pass.

Potentiometer VR5 is the Level control for MIC2 Right channel and is mounted on the front panel of the case along with the others. By adjusting this during use, the sliding contact will draw off a fraction of the output voltage and change the signal level as required.

This is similarly the case with the other three microphone channels. The signals from these are applied via blocking capacitors C2 to C4 and input resistors R10 to R12 respectively to the inverting inputs of IC1b, IC2a and IC2b.

They then appear at their respective outputs through capacitors C14 to C16 and at the top ends of Level control potentiometers VR6 to VR8. The Line level input signals are applied direct to the top end of level potentiometers VR9 (Right) and VR10 (Left).

MIXING IT

Operational amplifiers IC3a and IC3b are configured as summing amplifiers and it is here that the job of mixing the various sources takes place. IC3a is associated with the Right channels and IC3b the Left ones. Since the processing of the Left channel is the same as the Right, it is only necessary to look in detail at IC3a.

The signals derived from the Right microphone channels are applied via blocking capacitors C17 and C18 and input resistors R17 and R18 to the inverting input of IC3a, at pin 2. The Right Line input is applied from the sliding contact of Level control VR9 through capacitor C19 and input resistor R19.

Feedback resistor R22 has approximately twice the value of the input resistors. The gain of the mixer section is therefore approximately two (actually *minus* two). A boost is needed because, if we regard the mid-track positions of each line level control to be "normal", only one-half of the signal will be available to the mixer.

TWO ROUTES

The combined outputs appear at IC3a output, pin 1, (Right channel) and IC3b output, pin 7, (Left channel) via capacitors C25 and C28 respectively. From here each signal can follow either one of two routes depending on the position of Select output switch, S1. This is a double-pole unit – S1a being responsible for the Right channel and S1b the Left.

With the switch set as shown (Lo position), the signals are applied to the networks consisting of fixed resistor R29 and preset potentiometer VR11 (Right channel) and R30/VR12 (Left). The fixed resistors and presets form potential dividers.

Since the top "arm" has a much higher value than the bottom one, even with VR11 and VR12 at the top end of their travel, the signal will be considerably reduced – by a factor of 100 times approximately. When at the bottom, no signal appears at the output.

With VR11/VR12 suitably adjusted, the Lo output will be at microphone level and provide a suitable input for the camcorder. The "low" output signal is passed, via capacitors C30/C32, to stereo jack output socket SK8.

With switch S1 in the alternative (Hi) position, the signals are applied to the top end of Line output level controls, VR13 and VR14 respectively (labelled Line Level on the front panel). The "high" outputs then appear at phono sockets SK7 (Right) and SK9 (Left), through capacitors C29 and C31.

VOLTAGE DETECTION

It was considered useful to include an "early warning" of when battery replacement is due. There could be a problem if the circuit began to fail during a performance – this would manifest itself by weak sound and distortion. Since the circuit will work with a supply voltage of some 6V, the warning has been designed to "kick in" at 7V approximately.

The low battery warning is centred on IC4 which is a voltage detector i.e. When a voltage less than 1.15V (an internally-set reference voltage) is applied to IC4 pin 3, the output (pin 4) will go low. A 7mA current sink to pin 4 is then "turned on".

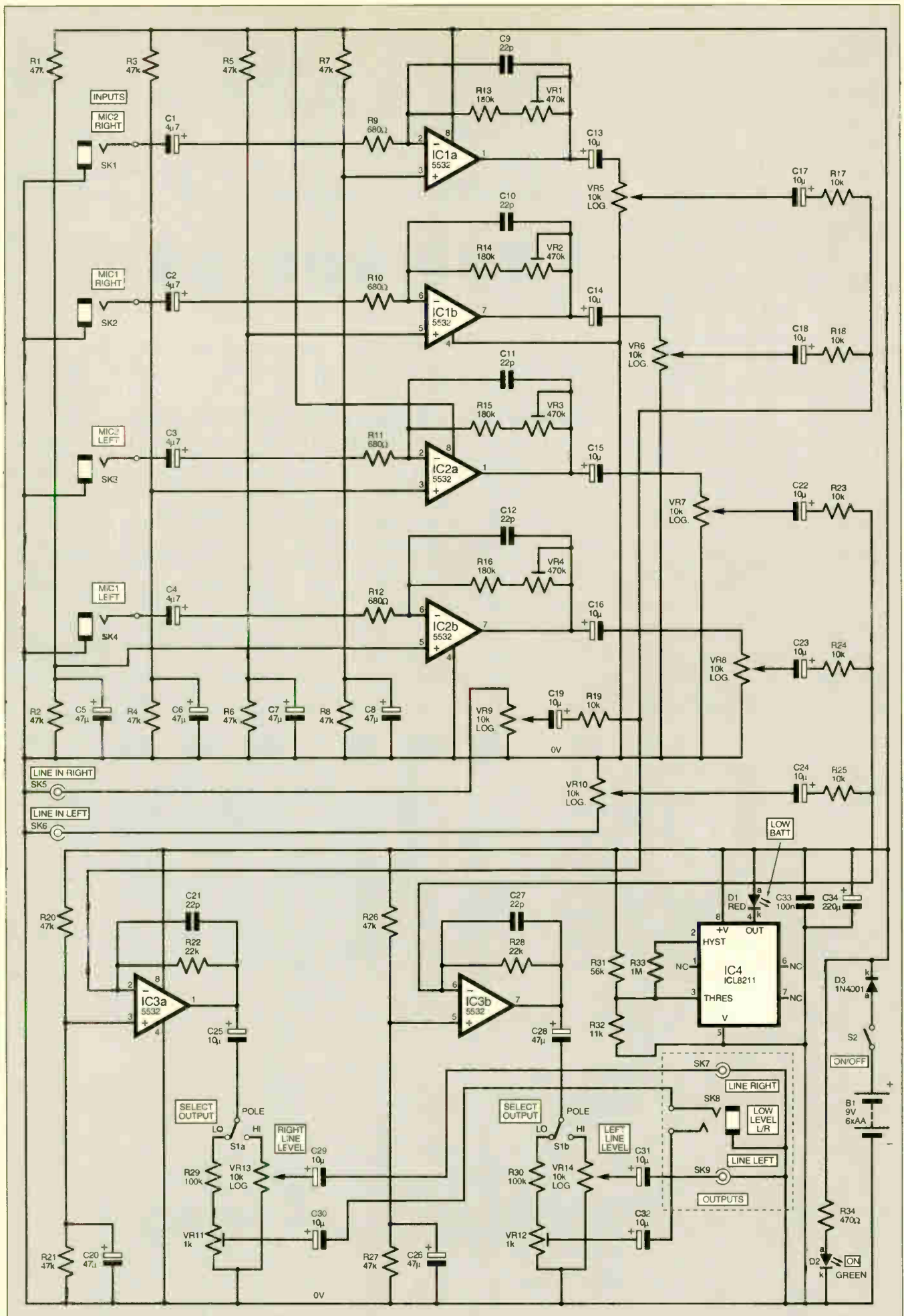

Fig.2. Complete circuit diagram for the Camcorder Mixer.

Current will then flow from the supply, through the Low Battery l.e.d. (D1) and into pin 4.

Since the l.e.d. operating current is regulated by the chip, there is no need for a series resistor. Also, the l.e.d. will glow with constant brightness throughout its working range. Note that, due to the small operating current, for best results D1 should be of the *low-current* type.

The potential divider consisting of fixed resistors R31 and R32 provides 1.15V at pin 3 when the supply is 7V approximately. At this point, the l.e.d. will operate. Resistor R33 applies a little feedback to the system and sharpens the switching action.

CONSTRUCTION

Construction of the Camcorder Mixer is based on a single-sided printed circuit board (p.c.b.). The topside component layout and full size underside copper track foil master are shown in Fig. 3. This board is available from the *EPE PCB Service*, code 299.

Begin construction by drilling the board single fixing hole and then solder the four d.i.l. sockets for the integrated circuits (but do not insert the i.c.s themselves yet). Follow with all fixed resistors, preset potentiometers and capacitors.

Note that there are 27 electrolytic capacitors in this circuit and it is important to solder all of these with the correct polarity. The negative (-) end is clearly marked on the body and the corresponding lead is slightly shorter than the positive (+) one.

Solder approximately 30cm lengths of light-duty stranded connecting wire to the take off points on the printed circuit board. Use different colours (pieces of "rainbow" ribbon cable are ideal) to avoid mistakes when interwiring later. Adjust all preset

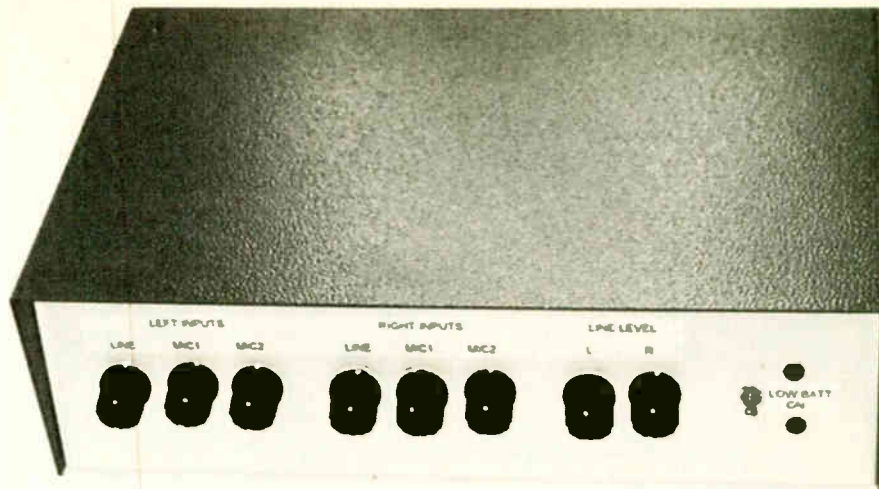

Front panel control layout on the completed mixer.

potentiometers to approximately mid-track position.

POTENTIAL PROBLEM

Fit a control knob to one of the panel potentiometers. Measure how much of the spindle needs to be cut off (allowing extra space for the front panel thickness and distance from the p.c.b.) then remove the knob. Hold the end of the spindle (not the potentiometer body or it is likely to be distorted and become useless) in a small vice and cut off the excess using a hacksaw. Cut the same length from the other potentiometer spindles. File the cut edges smooth and check that the knobs now fit correctly.

Cut or break off the panel location tabs on the body of the potentiometers. If these were left in place, the bodies might not be able to take up their correct positions when the p.c.b. was mounted in the case. With

that done, solder the potentiometers in position on the p.c.b. (see photographs).

DRILLING OUT

Measure the position of the holes needed in the front panel for the potentiometer bushes. Mark these out but, before drilling them, check that when the p.c.b. is mounted in position there will be several millimetres clearance between the copper track side and the base of the box. This is necessary to prevent any possible short circuits.

When satisfied on this point, drill the holes. *Note that these must be made large enough to allow all eight bushes to be passed through easily and without binding.* Keeping the p.c.b. supported by hand, try it in position *taking great care not to bend the potentiometers out of alignment. This could break tracks and/or soldered joints*

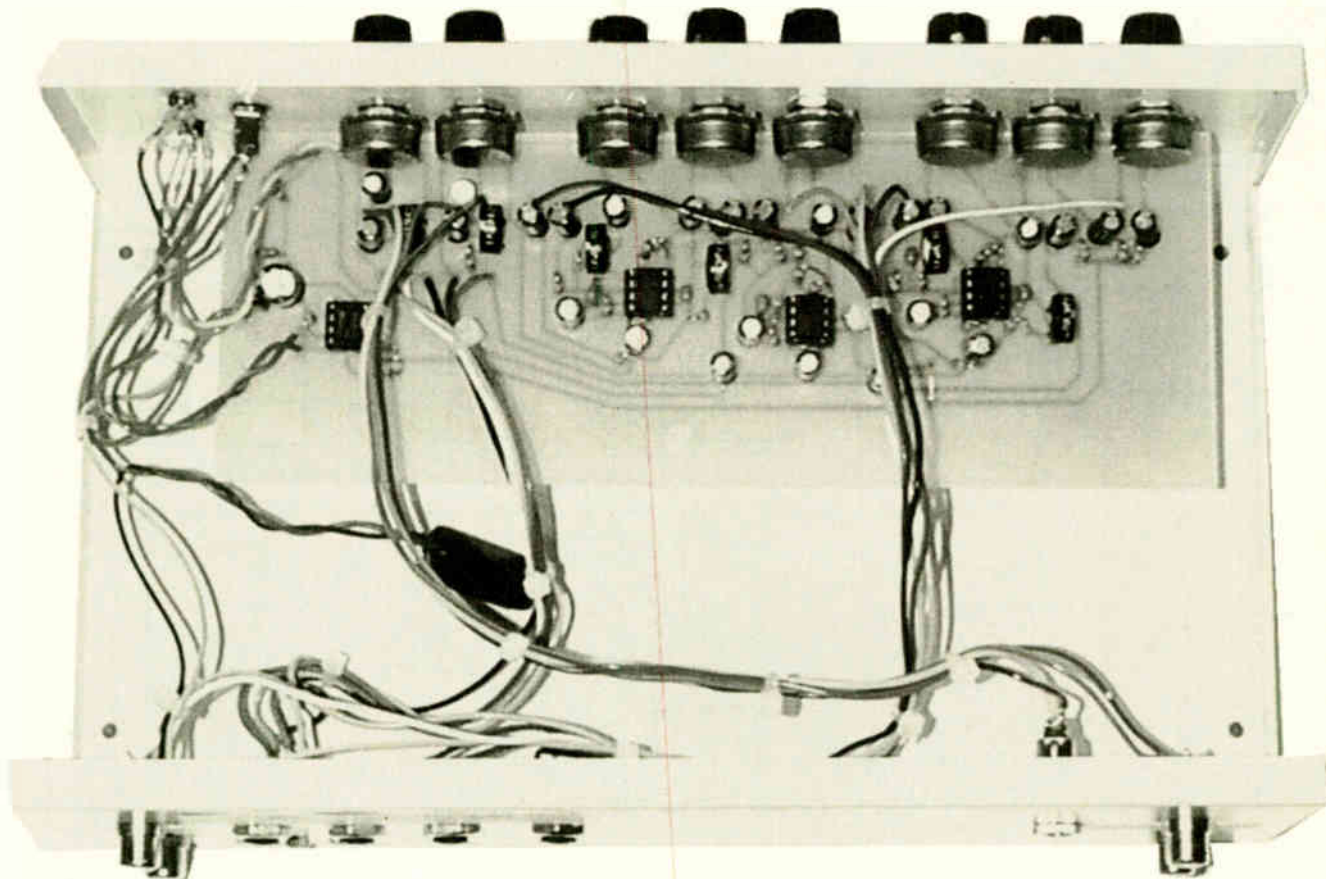

General component positioning and wiring inside the prototype.

CAMCORDER MIXER - CIRCUIT BOARD

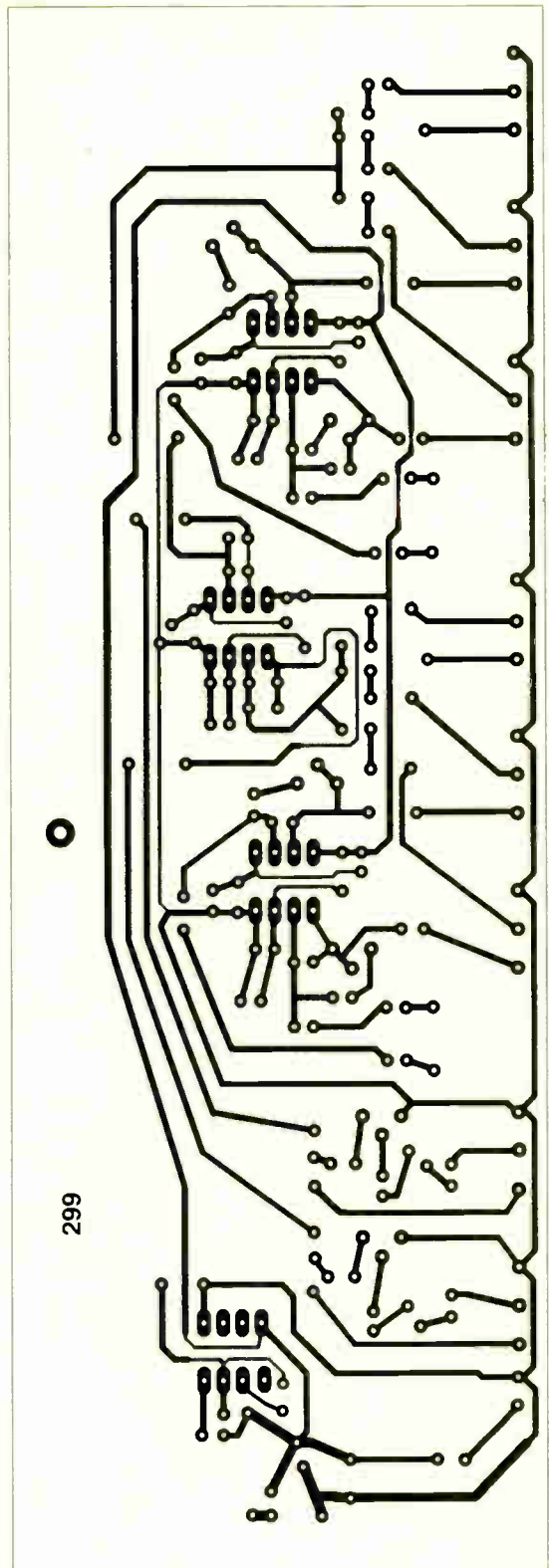
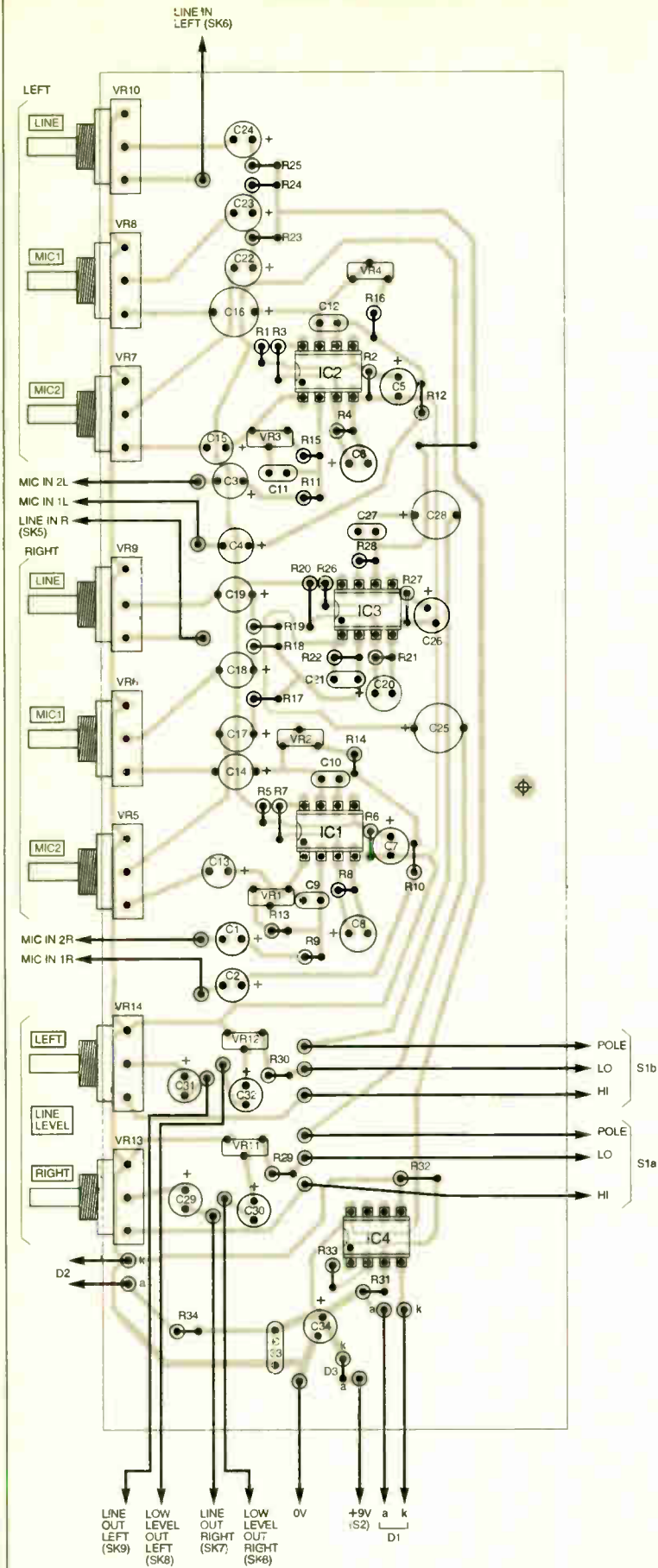

2.8in. x 8.32in.
(70mm x 208mm)

Fig.3. Printed circuit board component layout and full-size copper foil master for the Camcorder Mixer.

on the p.c.b. Remove the p.c.b. again. Mark suitable positions and drill holes for the on-off switch (S2) and l.e.d. indicators (D1 and D2).

Next, mark positions on the rear panel for the input and output sockets also for the output selector slide switch (S1). Drill holes and mount all these components. Where the sleeve connection makes direct metal-to-metal contact with the case, scrape off any paint as necessary to make sure a good connection is formed.

The selector switch should be attached using spacers on its mounting bolt shanks so that the operating lever is almost level with the face of the panel. This will make it difficult for the switch to be accidentally moved between positions.

Taking the same care as before, hold the p.c.b. in position against the front panel. Measure what thickness of spacing washers (or spare fixing nuts) are needed on the potentiometer bushes so that the edge of the p.c.b. does not press against the panel and only sufficient of each bush protrudes to accept the fixing nut. Fit the spacers and check for the correct fit.

With the p.c.b. in position, mark through its fixing hole on the floor of the case. Remove the p.c.b. again and drill this through. Now, attach the circuit board

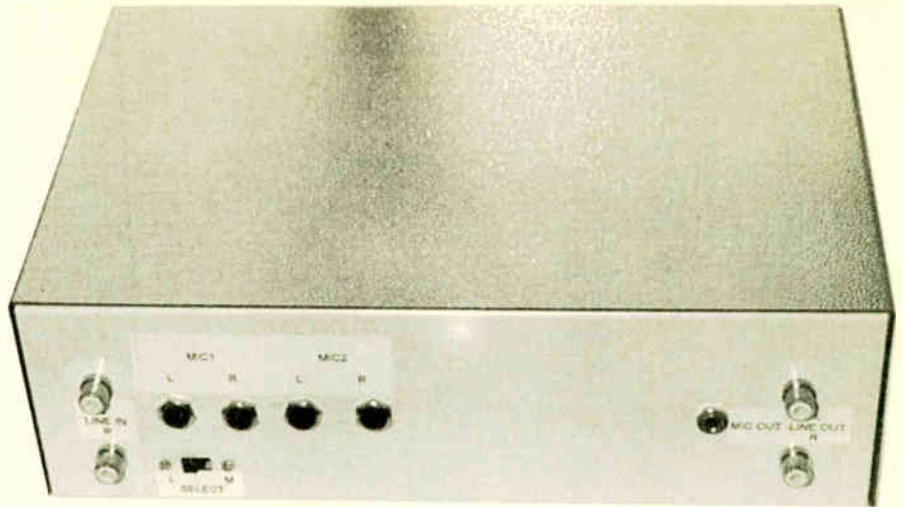

Rear view of completed unit showing positioning of the jack and phono sockets. Also shown is the output select switch.

securely using the potentiometer fixing nuts.

Cut a plastic spacer to fit between the board and base of the box. Place this in position under the fixing hole and secure the rear of the p.c.b. using a thin nylon nut and bolt. Make certain the panel is not placed under any strain.

Fit the control knobs again setting the cursor line on each one vertically upwards when the control is at mid-track position. Check that all controls turn smoothly and make any adjustments as required.

Attach self-adhesive plastic feet to the bottom of the box to prevent it scratching the work surface.

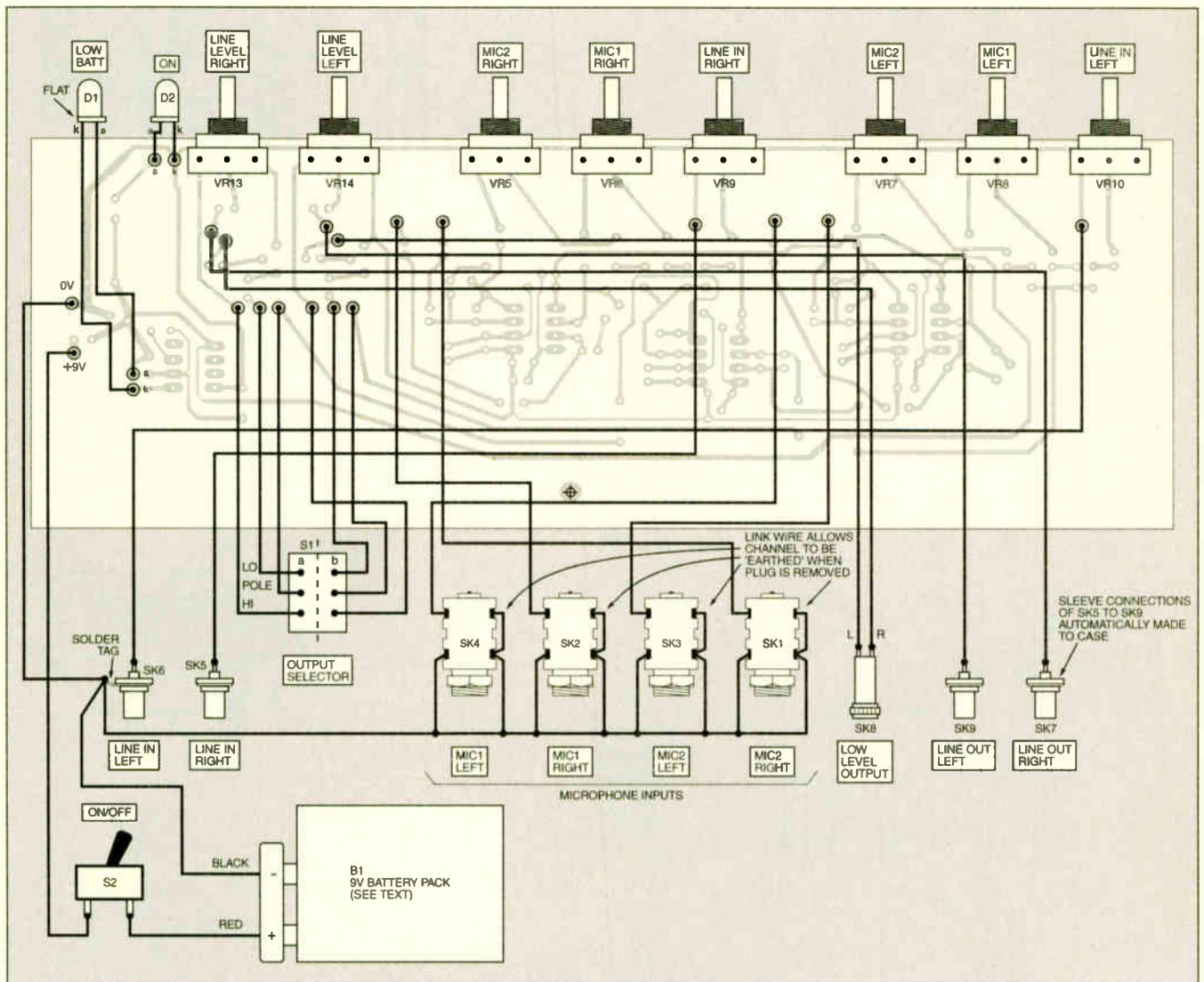

Fig.4. Interwiring from the circuit board to the front and rear panel mounted components. The general positioning of components within the metal case can be seen in the photographs.

WIRED FOR SOUND

Carry out the internal interwiring using multi-coloured, light-duty, stranded connecting wire as shown in Fig.4. Check that all inter-connecting wires to off-board components are long enough to enable the p.c.b. to be removed without placing them under strain.

The wires connected to the p.c.b. should be routed neatly and grouped together using small cable ties. Note particularly how the 0V point on the p.c.b. and the negative wire of the battery connector are connected to the metal case at a solder tag at one of the phono sockets (or at a separate small solder tag).

All the sleeve connections of the input and output sockets *must* be connected to the metal case to complete the respective circuit back to the 0V line. The phono sockets (SK5 to SK7 and SK9) and low-level stereo output socket (SK8) used in the prototype unit had metal bodies and made this connection automatically (note, however, the previous comment about scraping off paint if necessary). However, the 3.5mm mono microphone sockets (SK1 to SK4) had plastic bodies and the sleeve connections had to be hard-wired to the solder tag carrying the other "earth" (0V) connections, see Fig.4.

If the microphone sockets are of a type having a pair of normally-closed contacts, it is good practice to use these to "earth" the inputs (connect them to 0V) when no microphone is plugged in. The wiring in Fig.4 shows how this was done in the prototype unit. Whether it is possible and the exact method will, of course, depend on the design of the particular socket.

Attach the battery holder using a small bracket or self-adhesive fixing pads but do not insert the cells yet. Insert the i.c.s in their sockets taking care over their orientation.

TESTING

Place the cells in their holder, connect it up and switch on S2. The green l.e.d. should light up. As the switch is operated, the low battery l.e.d. (D1) will flash momentarily. This is because it takes a short time for the supply voltage to rise to its full value (as capacitor C34 charges up) and below 7V it will be on. It will do similarly as S2 is switched off.

Begin testing the circuit using the Line output. To do this you will need access to an amplifier having line input sockets and a headphone output. You will also need a cassette or CD player having a line output. Many domestic systems have a line input in the form of a pair of phono sockets labelled "aux" or "auxiliary".

Make up two leads (or use ready-made leads) using twin screened cable with phono connectors (or as appropriate) at each end. Use these to connect the mixer unit to the amplifier and the line source to the mixer. Set output switch S1 to Line ("Hi" position).

Adjust the two Line Level controls (VR13/VR14) to maximum (fully clockwise) and the other rotary controls to minimum (fully anti-clockwise). Plug microphones into the input sockets using converters if necessary. Switch on the amplifier and turn its volume control to about one-third of its total clockwise travel.

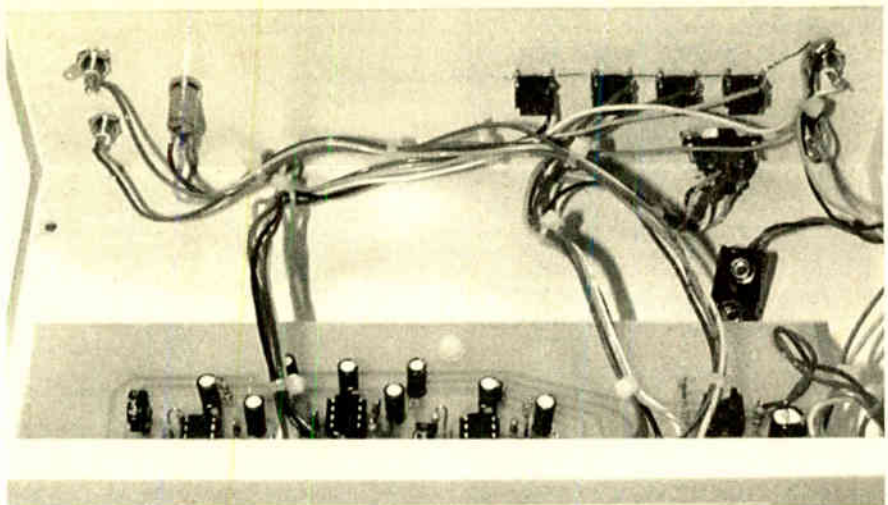

Wiring to the rear panel mounted jack sockets, phono sockets and output selector slider switch. Note that the 3.5mm, chassis-mounting, stereo jack socket SK8 (above left) is a tubular metal screen type.

Use headphones to monitor the results rather than loudspeakers. These allow the result to be judged more accurately. Also, they largely avoid problems with acoustic feedback (a loud squealing noise due to sound from the loudspeaker entering the microphone and building up in a loop).

Gradually increase each microphone control in turn while someone speaks into that microphone. You should hear the voice clearly from the appropriate Left or Right channel. If this does not work, perhaps the output switch has been set to "low" instead of "high".

Switch on the line source and turn up all the panel input controls half way. You should now hear a mixture of sounds from all sources. Adjust the volume control on the amplifier for a comfortable listening level.

Note that the Line Level controls give an adjustment to the line output. Most of the time they will be left at maximum unless the amplifier being used is particularly sensitive. Their main purpose is to act as local Volume and Balance controls. Using these, the output may be adjusted at the unit. Note that these controls have no effect on the low level output so when using a camcorder, they should be left at minimum (turned fully anti-clockwise).

MAKING ADJUSTMENTS

Remove the line source. The preset potentiometer (VR1 to VR4) associated with each microphone should now be adjusted to make it suitable for the type of microphone being used and also to adjust for differences between the various microphones. For this, use an insulated trimming tool. Do not use a screwdriver unless it is insulated – a metal shank is likely to cause short-circuits.

Too little gain will give weak results; too much may result in instability. Rather more than half of the maximum gain will be best for most microphones. You will find that the exact setting is not particularly critical.

If you are using different makes and types of microphone you may need to dedicate the various channels to the individual microphones. It would then be necessary to

label the sockets so that the microphones are plugged into the correct inputs.

LOW-LEVEL OUTPUT

Test the low-level output (SK8) using an amplifier having a microphone input. Again, use headphones to monitor the result. If you use a cassette recorder, use one which has manual adjustment to the input level.

Get a "feel" for the amplifier by plugging one of the microphones into it (that is, without using the mixer) and making some trials. Decide on a suitable setting for the amplifier Volume control and leave it like that.

Now connect the Camcorder Mixer. You will need a lead having a 3.5mm stereo jack plug on one end and the appropriate connectors (often two 6.35mm jack plugs) on the other. This should be made using twin screened microphone cable. Set output switch S1 to "low level".

Regarding the mixer output as if it was a single microphone, make some tests. Adjust the low-level output preset controls (VR11 and VR12 equally) to provide the same output level as the single microphone used previously. Too high a setting and distortion will become apparent. Too low and you will get no signal at all. These controls may need to be set again when the unit is connected to the camcorder.

Having satisfied yourself that the circuit is working correctly, connect the output to the camcorder microphone input. For this, you will need a piece of twin microphone screened cable with a 3.5mm stereo jack plug on each end. For a mono camcorder input, use a mono jack plug with both channels connected together.

If you are monitoring using stereo headphones, you may buy a converter which terminates in a 3.5mm mono plug. This can be used to prevent the sound being heard in one headphone only.

Turn the camcorder input selector from "auto" to "manual" if this is possible (see previous notes about this). Make some further test recordings and, if necessary, make further equal adjustments to VR11 and VR12 – You are now ready to make your first "recording". □

SHOP TALK

with David Barrington

PIC Graphics L.C.D. Scope

Most of the components used in the *PIC Graphics L.C.D. Scope* project appear to be RS Components types. Readers can order these from any local *bona-fide* RS stockist or directly through **Electromail**, their mail order outlet.

Some of our component advertisers may be able to supply the Powertip PG12864-F graphics l.c.d. module or may offer an alternative from a different manufacturer; but you should check its pinout arrangement and that it uses an integral Toshiba T6963C controller device before purchasing if they do. The author ordered his from RS and readers can purchase one through **Electromail** (☎ 01536 204555 or <http://rswww.com>), code 329-0329. It is currently listed at £27.92 (excl. VAT/p&p).

The Maxim MAX492 low voltage, rail-to-rail, dual op.amp (code 182-22738) and the voltage converter type 7660 (code 651-490) both came from the above source.

A 20MHz version of the PIC16F877 should be used in this project. For those readers unable to program their own PICs, a ready-programmed PIC16F877-20P can be purchased from **Magenta Electronics** (☎ 01283 565435 or www.magenta2000.co.uk) for the inclusive price of £10 (overseas readers add £1 for postage). Alternatively, the software is available on a 3.5in. PC-compatible disk (EPE Disk 4) from the *EPE* Editorial Office for the sum of £3 each (UK), to cover admin costs (for overseas charges see page 384). It is also available *Free* from the *EPE* web site: <ftp://ftp.epemag.wimborne.co.uk/pubs/PICS/Gscope>.

The G-scope printed circuit board is available from the *EPE PCB Service*, code 300 (see page 384).

Camcorder Mixer

One or two components may cause local buying problems when shopping for parts for the *Camcorder Mixer* project. However, most of our component mail order advertisers should be able to help.

For the semiconductors you could try **ESR Components** (☎ 0191 2514363) and **Cricklewood** (☎ 020 8452 0161). The NE5532 dual low-noise op.amp used in the model was purchased from **Maplin** (☎ 0870 264 6000 or www.maplin.co.uk), code UH35Q. They also supplied the 3.5mm mono, plastic bodied, switched jack sockets (code CX93B) and the screened, metal barrel, chassis mounting stereo jack socket, code FK03D.

The micropower ICL8211 voltage detector was originally purchased from **Maplin** (code YH43W) but we understand that this device has been discontinued. However, **Farnell** (☎ 0113 263 6311) have offered the

MAX8211CPA-2, code 205-230, as a replacement. This device is also listed by **Electromail** (☎ 01536 204555), code 427-506.

The printed circuit board is available from the *EPE PCB Service*, code 299 (see page 384).

D.C. Motor Controller

It would appear from recent readers' letters, and our own investigations, that the VN10KM *n*-channel MOSFET, called for in the *D.C. Motor Controller*, this month's Top Tenner project, has been discontinued. However, we understand that most low power *n*-channel MOSFETs should work just as well for low power (about 300mA) d.c. motors. Suggested alternatives are the VN0300L, ZVN3306A and ZVN1306A.

For higher power, low voltage, motors, say 1.5A to 2A max., the VN46AF, VN88AF and the VN66AF are offered as alternatives. These devices have not been tried "in-circuit" and a small heatsink is recommended with these transistors for a higher power, low voltage, motor. The VN66AF device is currently listed by **Maplin**, code WQ97F.

Small low-voltage d.c. motors are stocked by **Magenta** (☎ 01283 565435). You could also try contacting **Bull Electrical** (☎ 0871 871 1300), **J&N Factors** (☎ 01444 881965) and **Greenweld** (☎ 01277 811042), who occasionally have small low-voltage d.c. motors on "offer of the month" listings.

Intruder Alarm Control Panel (Part 2)

Since publication of the first part of the *Intruder Alarm Control Panel* project, stocks of **Maplin's** 93C06 non-volatile memory chip have run out and, we have been informed, discontinued. It is still available from **Farnell** (☎ 0113 263 6311), code 395-250 and **Electromail** (☎ 01536 204555), code 658-750.

On another point, the designation for the 8-way multiplexer (IC2) should be 74HC151 and *not* HS. This is currently available from **Electromail**, code 301-331.

As mentioned last month, the EP520M security chip has been specially masked for **Design Consultants** and is only available from them. It is available for the sum of only £3.50 and the keypad, together with lead, metal plate and label, is priced at £2.50. They will also supply the anti-tamper, p.c.b. mounting "click" switch and activating spring (60p), the 8 ohm 12W loudspeaker (£2.75) and alarm panel case (£5.50). They can also supply the p.c.b.-mounting relay for the Bell Unit, which is quoted at £1.65. They will also quote a price for the 8-way multiplexer (IC2) and the non-volatile memory (IC3) chips.

All the above prices include UK postage and packing. All cheques/money orders should be made out to *H. Data* and sent (Mail Order only) to: **Delta Consultants, Dept EPE, 21 Rachel Drive, Rhyl, Denbighshire, LL18 4UH.** Tel/Fax 07050 055041. E-mail: HData97476@aol.com.

The two printed circuit boards for this security alarm project are available from the *EPE PCB Service*, codes 297 (main board) and 298 (ext. bell), see page 384.

FRUSTRATED!

Looking for ICs TRANSISTORS?

A phone call to us could get a result. We offer an extensive range and with a worldwide database at our fingertips, we are able to source even more. We specialise in devices with the following prefix (to name but a few).



2N 2SA 2SB 2SC 2SD 2P 2SJ 2SK 3N 3SK 4N 6N 17 40 AD
ADC AN AM AY BA BC BD BDT BDV BDW BDX BF
BFR BFS BFT BFX BFY BLY BLX BS BR BRX BRY BS
BSS BSV BSW BSX BT BTA BTB BRW BU BUK BUT BUV
BUW BUX BUY BUZ CA CD CX CXA DAC DG DM DS
DTA DTC GL GM HA HCF HD HEF ICL ICM IRF J KA
KIA L LA LB LC LD LF LM M M5M MA MAB MAX MB
MC MDAJ MJE MJF MM MN MPS MPSA MPSH MPSU
MRF NJM NE OM OP PA PAL PIC PN RC S SAA SAB
SAD SAJ SAS SDA SG SI SL SN SO STA STK STR STRD
STRM STRS SVI T TA TAA TAG TBA TC TCA TDA TDB
TEA TIC TIP TIPL TEA TL TLC TMP TMS TPU U UA
UAA UC UDN ULN UM UPA UPC UPD VN X XR Z ZN
ZTS + many others

We can also offer equivalents (at customers' risk)

We also stock a full range of other electronic components
Mail, phone, Fax Credit Card orders and callers welcome



Connect

Cricklewood Electronics Ltd
40-42 Cricklewood Broadway London NW2 3ET
Tel: 020 8452 0161 Fax: 020 8208 1441



DISTANCE LEARNING SHORT COURSES with BTEC CERTIFICATION

Analogue and Digital Electronics, Fibre Optics,
Fault Diagnosis, Mechanics, Mathematics and
Programmable Logic Controllers

- Suitable for beginners and those wishing to update their knowledge and practical skills
- Courses are very practical and delivered as self contained kits
- No travelling or college attendance
- Learning is at your own pace
- Each course can stand alone or be part of a modular study programme
- Tutor supported and BTEC certified

For information contact:

NCT Ltd., P.O. Box 11
Wendover, Bucks HP22 6XA
Telephone 01296 624270; Fax 01296 625299
Web: <http://www.nct.ltd.uk>

Measure pH, Voltage, Humidity, Sound & Light, on your PC!

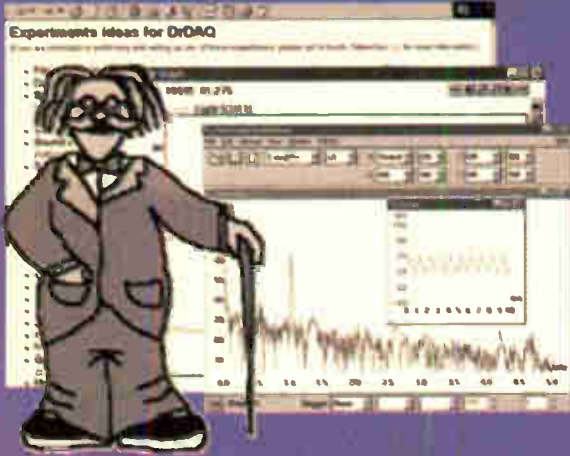

- ✓ Very low cost
- ✓ Built in sensors for light, sound (level and waveforms) and temperature
- ✓ Use DrDAQ to capture fast signals (eg sound waveforms)
- ✓ Outputs for control experiments
- ✓ Supplied with both PicoScope (oscilloscope) and PicoLog (data logging) software

Only £59!
+ VAT

The DrDAQ is a low cost data logger from Pico Technology. It is supplied ready to use with all cables, software and example science experiments.

DrDAQ represents a breakthrough in data logging. Simply plug DrDAQ into any Windows PC, run the supplied software and you are ready to collect and display data. DrDAQ draws its power from the parallel port, so no batteries or power supplies are required.

As well as the built in sensors, DrDAQ has two sockets for external sensors. When a sensor is plugged in, the software detects it and automatically scales readings. For example, if a temperature sensor is plugged in, readings are displayed in °C. Details are provided to allow users to develop their own sensors:

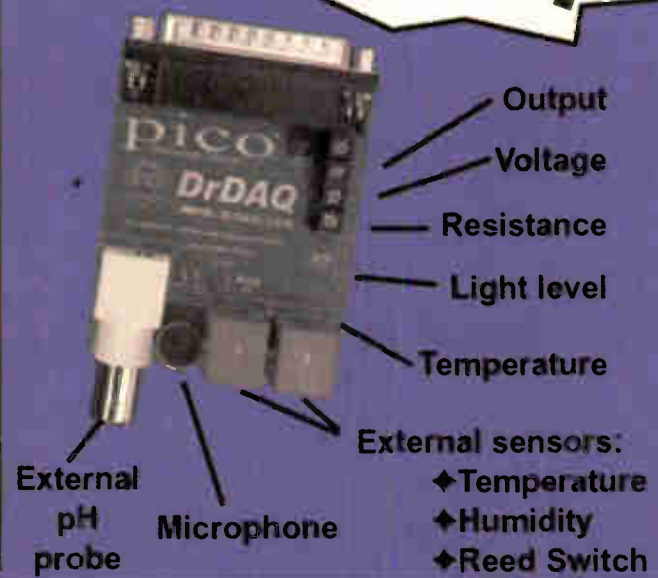

To order the DrDAQ please choose one of the following options:

- i) Visit our web site and place an order over the Internet,
- ii) Place an order over the phone by ringing the number below, or,
- iii) Fill out the order form and either fax it, or post it back to Pico Technology.

DrDAQ Order Form:			
Quantity	Package	Price inc VAT	Total
	DrDAQ + Software	£69.32	
	DrDAQ + 2 Temp Sensors	£92.85	
	DrDAQ + 2 Temp, pH Electrode, Humidity + Reed Switch Sensors	£175.08	
	Delivery	£4.11	£4.11
	Grand Total	£	

Name			
Address			
Post code			
Phone			
Credit Card	<input type="checkbox"/> Visa / <input type="checkbox"/> Mastercard / <input type="checkbox"/> Switch / <input type="checkbox"/> Amex		
Card Number			
Expiry Date	/	Start Date & or Issue No.	
Cheque with order	<input type="checkbox"/>		

Pico Technology Ltd, The Mill House, Cambridge Street, St Neots, Cambridgeshire. PE19 1QB
 Tel: 01480 396395, Fax: 01480 396296, E-mail: post@picotech.com, Web: www.drdaq.com

PICO Technology Limited
 A Data Logging Breakthrough

VIDEOS ON ELECTRONICS

A range of videos selected by *EPE* and designed to provide instruction on electronics theory. Each video gives a sound introduction and grounding in a specialised area of the subject. The tapes make learning both easier and more enjoyable than pure textbook or magazine study. They have proved particularly useful in schools, colleges, training departments and electronics clubs as well as to general hobbyists and those following distance learning courses etc



BASICS

VT201 to VT206 is a basic electronics course and is designed to be used as a complete series, if required.

VT201 54 minutes. Part One; D.C. Circuits. This video is an absolute must for the beginner. Series circuits, parallel circuits, Ohms law, how to use the digital multimeter and much more.

Order Code VT201

VT202 62 minutes. Part Two; A.C. Circuits. This is your next step in understanding the basics of electronics. You will learn about how coils, transformers, capacitors, etc are used in common circuits.

Order Code VT202

VT203 57 minutes. Part Three; Semiconductors. Gives you an exciting look into the world of semiconductors. With basic semiconductor theory. Plus 15 different semiconductor devices explained.

Order Code VT203

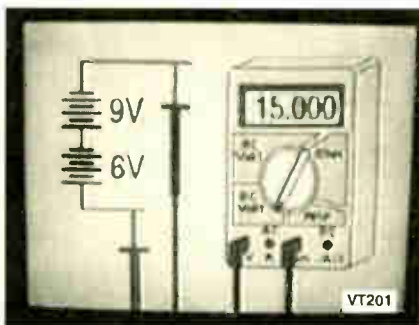

VT204 56 minutes. Part Four; Power Supplies. Guides you step-by-step through different sections of a power supply.

Order Code VT204

VT205 57 minutes. Part Five; Amplifiers. Shows you how amplifiers work as you have never seen them before. Class A, class B, class C, op.amps. etc.

Order Code VT205

VT206 54 minutes. Part Six; Oscillators. Oscillators are found in both linear and digital circuits. Gives a good basic background in oscillator circuits.

Order Code VT206

£34.95 each
inc. VAT & postage

Order 8 or more get one extra FREE
Order 16 get two extra FREE

ORDERING: Price includes postage to anywhere in the world.

OVERSEAS ORDERS: We use the VAT portion of the price to pay for airmail postage and packing, wherever you live in the world. Just send £34.95 per tape. All payments in £ sterling only (send cheque or money order drawn on a UK bank). Make cheques payable to Direct Book Service.

Visa, Mastercard, Amex, Diners Club and Switch orders accepted – please give card number, card expiry date and Switch Issue No.

Orders are normally sent within seven days but please allow a maximum of 28 days, longer for overseas orders.

Send your order to: Direct Book Service, Allen House, East Borough, Wimborne, Dorset BH21 1PF

Direct Book Service is a division of Wimborne Publishing Ltd., Publishers of *EPE*
Tel: 01202 881749. Fax: 01202 841692. E-mail: dbs@epemag.wimborne.co.uk

Online store: www.epemag.wimborne.co.uk/shopdoor.htm

VCR MAINTENANCE

VT102 84 minutes: Introduction to VCR Repair. Warning, not for the beginner.

Through the use of block diagrams this video will take you through the various circuits found in the NTSC VHS system. You will follow the signal from the input to the audio/video heads then from the heads back to the output.

Order Code VT102

VT103 35 minutes: A step-by-step easy to follow procedure for professionally cleaning the tape path and replacing many of the belts in most VHS VCR's. The viewer will also become familiar with the various parts found in the tape path.

Order Code VT103

DIGITAL

Now for the digital series of six videos. This series is designed to provide a good grounding in digital and computer technology.

VT301 54 minutes. Digital One; Gates begins with the basics as you learn about seven of the most common gates which are used in almost every digital circuit, plus Binary notation.

Order Code VT301

VT302 55 minutes. Digital Two; Flip Flops will further enhance your knowledge of digital basics. You will learn about Octal and Hexadecimal notation groups, flip-flops, counters, etc.

Order Code VT302

VT303 54 minutes. Digital Three; Registers and Displays is your next step in obtaining a solid understanding of the basic circuits found in today's digital designs. Gets into multiplexers, registers, display devices, etc.

Order Code VT303

VT304 59 minutes. Digital Four; DAC and ADC shows you how the computer is able to communicate with the real world. You will learn about digital-to-analogue and analogue-to-digital converter circuits.

Order Code VT304

VT305 56 minutes. Digital Five; Memory Devices introduces you to the technology used in many of today's memory devices. You will learn all about ROM devices and then proceed into PROM, EPROM, EEPROM, SRAM, DRAM, and MBM devices.

Order Code VT305

VT306 56 minutes. Digital Six; The CPU gives you a thorough understanding in the basics of the central processing unit and the input/output circuits used to make the system work.

Order Code VT306

RADIO

VT401 61 minutes. A.M. Radio Theory. The most complete video ever produced on a.m. radio. Begins with the basics of a.m. transmission and proceeds to the five major stages of a.m. reception. Learn how the signal is detected, converted and reproduced. Also covers the Motorola C-QUAM a.m. stereo system.

Order Code VT401

VT402 58 minutes. F.M. Radio Part 1. F.M. basics including the functional blocks of a receiver. Plus r.f. amplifier, mixer oscillator, i.f. amplifier, limiter and f.m. decoder stages of a typical f.m. receiver.

Order Code VT402

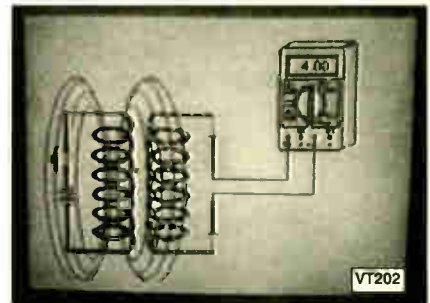

VT403 58 minutes. F.M. Radio Part 2. A continuation of f.m. technology from Part 1. Begins with the detector stage output, proceeds to the 19kHz amplifier, frequency doubler, stereo demultiplexer and audio amplifier stages. Also covers RDS digital data encoding and decoding.

Order Code VT403

MISCELLANEOUS

VT501 58 minutes. Fibre Optics. From the fundamentals of fibre optic technology through cable manufacture to connectors, transmitters and receivers.

Order Code VT501

VT502 57 minutes. Laser Technology A basic introduction covering some of the common uses of laser devices, plus the operation of the Ruby Rod laser, HeNe laser, CO₂ gas laser and semiconductor laser devices. Also covers the basics of CD and bar code scanning.

Order Code VT502

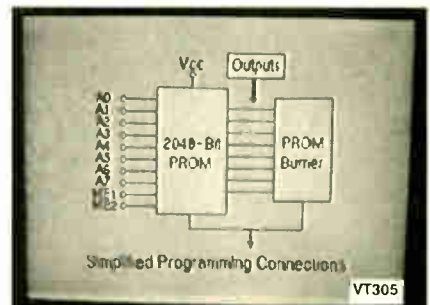

Each video uses a mixture of animated current flow in circuits plus text, plus cartoon instruction etc., and a very full commentary to get the points across. The tapes are imported by us and originate from VCR Educational Products Co, an American supplier. We are the worldwide distributors of the PAL and SECAM versions of these tapes. (All videos are to the UK PAL standard on VHS tapes unless you specifically request SECAM versions.)

INGENUITY UNLIMITED

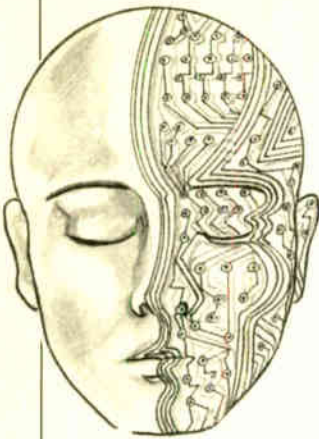

Our regular round-up of readers' own circuits. We pay between £10 and £50 for all material published, depending on length and technical merit. We're looking for novel applications and circuit designs, not simply mechanical, electrical or software ideas. Ideas *must be the reader's own work and must not have been submitted for publication elsewhere*. The circuits shown have NOT been proven by us. *Ingenuity Unlimited* is open to ALL abilities, but items for consideration in this column should be typed or word-processed, with a brief circuit description (between 100 and 500 words maximum) and full circuit diagram showing all relevant component values. **Please draw all circuit schematics as clearly as possible.** Send your circuit ideas to: Alan Winstanley, *Ingenuity Unlimited*, Wimborne Publishing Ltd., Allen House, East Borrough, Wimborne, Dorset BH21 1PF. (We do not accept submissions for *IU* via E-mail.) Your ideas could earn you some cash and a prize!



WIN A PICO PC BASED OSCILLOSCOPE

- 50MSPS Dual Channel Storage Oscilloscope
- 25MHz Spectrum Analyser
- Multimeter • Frequency Meter
- Signal Generator

If you have a novel circuit idea which would be of use to other readers then a Pico Technology PC based oscilloscope could be yours. Every six months, Pico Technology will be awarding an ADC200-50 digital storage oscilloscope for the best *IU* submission. In addition, two single channel ADC-40s will be presented to the runners-up.

Body Charge Detector – All Charged Up

IT IS well known that the human body accumulates a static charge through such ordinary everyday activities as moving in a chair, or walking on a nylon carpet. This charge may be as high as tens of thousands of volts in relation to the ground. However, it carries very little current, and will at worst give a nasty prick when the body discharges.

From the point of view of electronics, this is usually seen as a serious problem, since electrostatic charges can easily destroy sensitive components. But why not collect this charge, and use it for positive purposes?

In the circuit diagram of Fig.1, one terminal of a 1pF capacitor (C1) is connected to ground (e.g. a metal water tap, or a metal stake driven into the earth). The other terminal is a "sensor" which is taken to a metal object that has no connection (or a very poor one) to ground, such as a door handle. Without the well-grounded terminal, this circuit is unlikely to work.

In its "quiescent" state, the capacitor C1 holds a charge of perhaps less than 10mV. But as soon as a hand touches the metal sensor, the charge on the capacitor can easily jump one-hundred-fold, even if no bare metal is present – for instance, if the metal sensor is covered with paint. The body, however, must carry a static charge which will accumulate through physical activity.

The charge on C1 is detected by voltage comparator IC1 which causes l.e.d. D1 to glow. A high impedance input op.amp is essential here, since very little current is present. A high value resistor, R1, is used to protect the input at pin 3. Sensitivity is adjusted by means of potentiometer VR1. It would be prudent to use a capacitor having a suitably high voltage rating.

The bare-bones circuit offers scope for further experimentation. It may be used as the basis for an alarm, or for electronics enthusiasts, as an indicator of static charge in the body when handling sensitive components. It could even serve as a party-piece.

Rev. Thos. Scarborough,
Fresnaye, Cape Town, South Africa

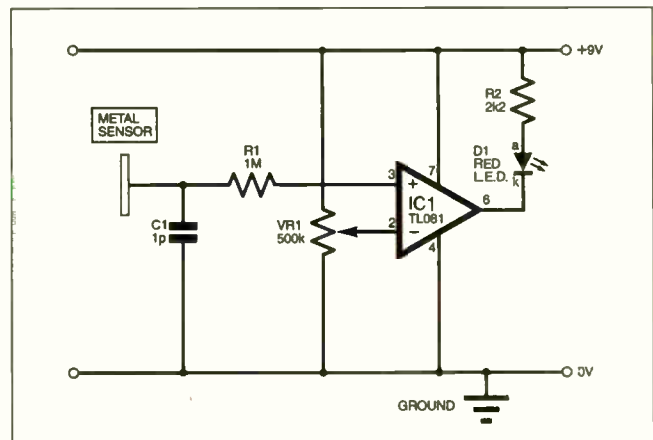

Fig. 1. Circuit diagram for a Body Charge Detector.

INGENUITY UNLIMITED

BE INTERACTIVE

IU is *your* forum where you can offer other readers the benefit of your Ingenuity. Share those ideas, earn some cash and possibly a prize!



Flashing Christmas Tree – A Quick Flash

USING a single flashing light-emitting diode, several ordinary cheap l.e.d.s placed in series can also be made to flash. You can produce simple Christmas decorations or brighten up any other holiday event this way.

The circuit diagram of Fig.2 has been tried and tested, and uses three flashing l.e.d.s to control a further nine l.e.d.s. By alternating the l.e.d. colours, a simple light chaser display can be created.

The circuit can be powered by a 12V d.c. mains adaptor and the rectifier diode D1 protects against reverse polarity. A three-terminal musical chip was also added as shown to operate a piezo disc sounder.

Mrs Rose Morell,
Winchester, Hants.

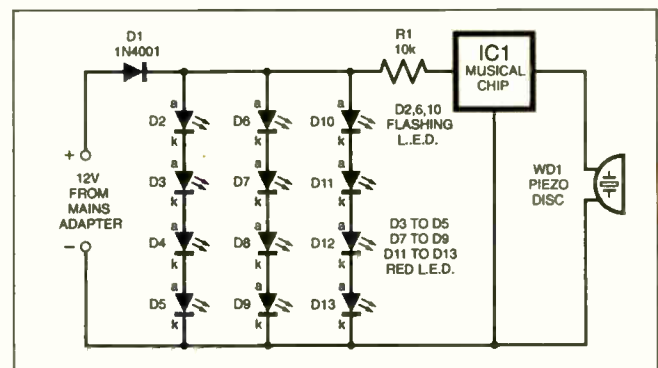

L.E.D. lights flasher circuit, with sound.

Solid State Switch – No More Brownouts

THE circuit diagram shown in Fig.3 was intended to control the supply to a waterproof receiver which is used in harsh environments. Tactile switches were used, positioned behind a plastic membrane. (Magnetically-operated reed switches could perhaps also be used behind a plastic panel, for a completely weatherproof design activated using a magnet – ARW.)

Since the unit is battery powered and is switched off for long periods, the control circuit had to have negligible quiescent current. The versatile circuit also incorporates a "brown out" circuit, to protect the receiver against voltage supply dips. It automatically switches off the unit when the battery supply drops to below 5V; also it prevents the battery from being completely flattened and it functions as a form of overcurrent trip.

Brown Out

As soon as the On button-switch S1 is pressed, the *pnp* transistor TR1 turns on as its base (b) is biased to 0V. This supplies base current to the *npn* transistor TR2 via the "brown out" Zener diode D1.

Both transistors will now stay on unless either the Off switch S2 is pressed (which shunts base current for TR2 away to 0V), or if the output voltage drops to approximately +5.3V. This is the point at which the Zener stops supplying the 0.6V needed by TR2 to maintain its conduction.

This feature also switches off the circuit in the event of an accidental short circuit on the output, or for any other reason that causes the output to dip below +5.3V. If these features are not required, the Zener diode can be omitted (shorted out).

When powered, the circuit consumes less than 2mA, which can be reduced by increasing the value of resistors R2 and R3. It draws no measurable current when off, unless the transistors are "leaky", but this is minimised by the base emitter resistors. The 10nF capacitors (C1, C2) avoid switching interference, and a large reservoir capacitor C3 is recommended to prevent nuisance tripping.

John A. Smith,
L'Agulhas, South Africa.

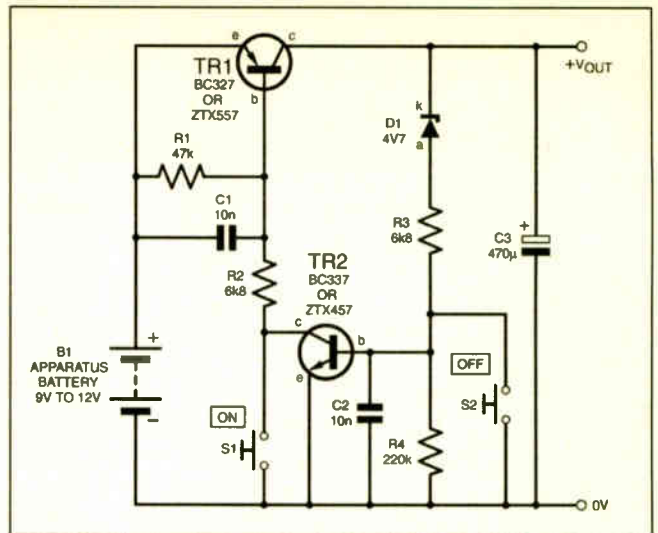

Fig.3. Circuit diagram for a Solid-State Switch.

**WHY NOT
SEND US YOUR
CIRCUIT IDEA
Earn some extra
cash and possibly
a prize!**



Electronic Tuning Fork – No Strings Attached

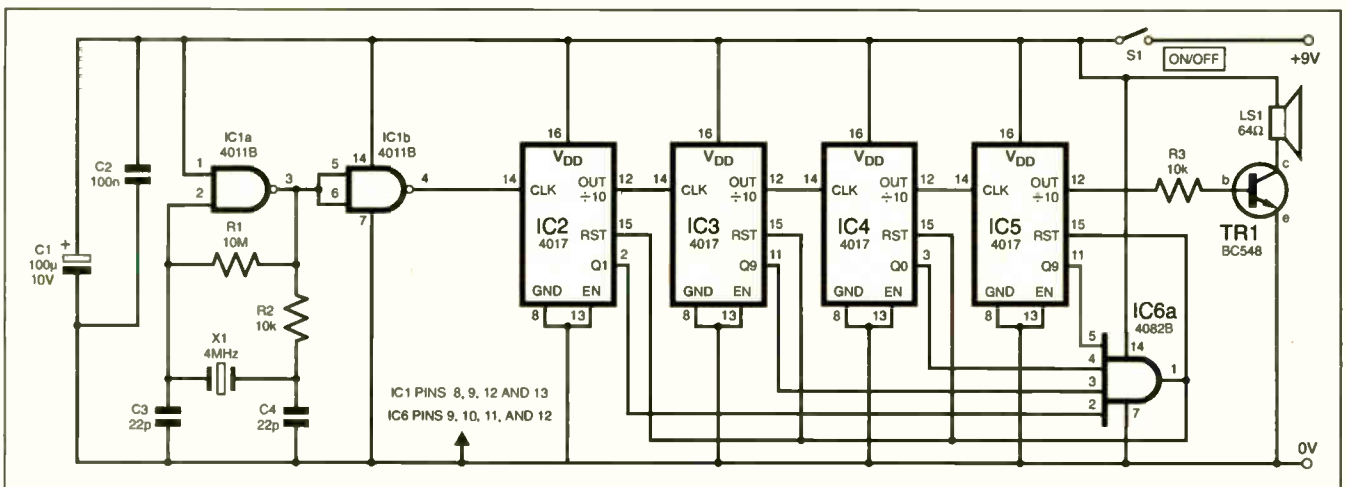

Fig.4. Complete circuit diagram for the Electronic Tuning Fork.

THE circuit diagram shown in Fig.4 was designed as an accurate alternative to an ordinary metal tuning fork. It has the advantage of continuous operation, as it does not require "striking" like an ordinary tuning fork. It is also louder and it generates its own sound through a loudspeaker rather than using a table-top, or even the musical instrument itself, as a resonating board.

The Electronic Tuning Fork is designed to produce the musical note "A" at 440Hz., as this is probably the most useful note for the purpose of tuning musical instruments. It can be adapted to produce other notes if desired.

In order to obtain good accuracy, a crystal oscillator is used at 4MHz. When this is divided by 9,091 a frequency of 439.996 Hz. is produced, which to the human ear is imperceptibly close to 440Hz (note A). If a round number is to be used for division purposes, the lowest frequency crystal which is commonly available is 11MHz. This is rather high for most logic chips, hence the use of the method described here.

Crystal Oscillator

A crystal oscillator is based upon IC1a, with IC1b wired as an inverter which clocks

the first of four 4017 decade counters. The "carry out" of each chip clocks a subsequent counter, and the total count on the outputs of the chips rises until 9,091 is reached. At this point the output of a four-input AND gate, IC6a, goes high, which resets the decade counters to zero so the count sequence restarts. The "carry out" pin 12 of IC5 drives a BC548 transistor which causes the loudspeaker LS1 to sound the tone.

The circuit can be powered from a 9V battery, the supply being decoupled by capacitors C1 and C2.

Simon Guest,
Balerno, Midlothian

MARCONI 2019A



AM/FM SYNTHESISED SIGNAL GENERATOR
80 kHz - 1040MHz
£400
NOW ONLY

H.P. 3312A Function Gen., 0.1Hz-13MHz, AM/FM Sweep/Tri/Gate/Burst etc. **£300**
H.P. 3310A Function Gen., 0-005Hz-5MHz, Sine/Sq/Tri/Ramp/Pulse **£125**
FARNELL LF4 Sine/Sq Oscillator, 10Hz-1MHz, low distortion, TTL output, Amplitude Meter **£125**
H.P. 545A Logic Probe with 546A Logic Pulser and 547A Current Tracer **£90**
FLUKE 77 Multimeter, 3 1/2-digit, handheld **£60**
FLUKE 77 Series 11 **£70**
HEME 1000 L C D Clamp Meter, 00-1000A, in carrying case **£60**

RACAL 9008

Automatic Modulation Meter, AM/FM
1.5MHz-2GHz
£95
ONLY



H.P. 8494A Attenuator, DC-4GHz, 0-11dB, N/SMA **£250**
H.P. 8492A Attenuator, DC-18GHz, 0-60dB, APC7 **£95**

MANY OTHER ATTENUATORS, LOADS, COUPLERS ETC. AVAILABLE

DATRON 1061

HIGH QUALITY 5 1/2-DIGIT BENCH MULTIMETER
True RMS/4 wire Res/Current Converter/IEEE
£150

TIME 1051 LOW OHM RES. BOX

0.01 ohm to 1Mohm in
0.01 ohm steps.
£100
UNUSED

STILL AVAILABLE AS PREVIOUSLY ADVERTISED WITH PHOTOS

MARCONI 893C AF Power Meter, Sinad Measurement Unused **£100** Used **£80**
MARCONI 893B No Sinad **£30**
MARCONI 2610 True RMS Voltmeter, Auto-ranging, 5Hz-25MHz **£195**
GOLD J3B Sine/Sq Osc., 10Hz-100kHz, low distortion **£75-£125**
AVO 8 Mk 5 in Every Ready case, with leads etc. **£60**
Other AVOs from **£50**
GOODWILL GFC8010G Freq Counter, 1Hz-120MHz unused **£75**
GOODWILL GVT427 Dual Ch Ac Millivoltmeter 10mV-300V in 12 ranges, Freq 10Hz-1MHz **£100-£125**
SOLARTRON 7150 DMM 6 1/2-digit Tru RMS-IEEE **£95-£150** **£200**

SOLARTRON 7150 Plus
RACAL TRUE RMS VOLT METERS
9300 5Hz-20MHz usable to 60MHz 10V-316V **£95**
9300B Version **£150**
9301/9302 RF Version to 1.5Hz from **£200-£300**
HIGH QUALITY RACAL COUNTERS
9904 Universal Timer Counter, 50MHz **£50**
9916 Counter, 10Hz-50MHz **£75**
9918 Counter, 10Hz-50MHz, 9-digit **£50**
FARNELL AMM255 Automatic Mod Meter, 1.5MHz-2GHz unused **£400**

CLASSIC AVOMETER DA116

Digital 3.5 Digit
Complete with batteries and leads
£30
ONLY



SOLARTRON 7045 BENCH MULTIMETER
4 1/2-Digit bright LED with leads
It's so cheap you should have it as a spare
£30
ONLY

MARCONI TF2015 AM/FM sig gen, 10-520MHz **£175**
RACAL 9008 Auto Mod Meter, 1.5MHz-2GHz **£200**
LEVEILL TG200DMP RC Oscillator, 1Hz-1MHz **£50**
Sine Sq Meter, battery operated (batts. not supplied)
FARNELL LF1 Sine/Sq Oscillator, 10Hz-1MHz **£75**
RACAL/AIM 9343M LCR Databridge, Digital Auto measurement of R, C, L, Q, D **£200**
HUNTRON TRACKER Model 1000 **£125**
H.P. 5315A Universal Counter, 1GHz, 2-ch **£80**
FLUKE 8050A DMM 4 1/2-digit 2A True RMS **£75**
FLUKE 8010A DMM 3 1/2-digit 10A **£50**

RADIO COMMUNICATIONS TEST SETS

MARCONI 2955/2958 **£200**
MARCONI 2955A/2960 **£500**
MARCONI 2022E Synth AM/FM sig gen 10kHz-1.01GHz LCD display etc. **£525-£750**
H.P. 8672A Synth sig gen 100Hz-1040MHz **£4000**
H.P. 8657A Synth sig gen 100Hz-1040MHz **£2000**
H.P. 8656B Synth sig gen, 100kHz-990MHz **£1350**
H.P. 8656A Synth sig gen, 100kHz-990MHz **£995**
H.P. 8640A AM/FM sig gen, 500kHz-1024MHz **£400**
H.P. 8640A AM/FM sig gen, 500kHz-512MHz **£250**
PHILIPS PM328 sig gen, 100kHz-180MHz with 200MHz freq counter IEEE **£550**
RACAL 9081 Synth AM/FM sig gen, 5-520MHz **£250**
H.P. 3325A Synth function gen, 21MHz **£600**
MARCONI 6500 Amplitude Analyser **£1500**
H.P. 4275A LCR Meter, 10Hz-10MHz **£2750**
H.P. 8903A Inductance Analyser **£1000**
WAYNE KERR 3245 Inductance Analyser **£2000**
H.P. 8112A Pulse Generator, 50MHz **£1250**
BATRON AutoCal Multimeter, 5 1/2-digit, 1065/1061A/1071 from **£300-£500**
MARCONI 2400 Frequency Counter, 20GHz **£1000**
H.P. 5350B Frequency Counter, 20GHz **£2000**
H.P. 5342A 10Hz 18GHz Frequency Counter **£800**
FARNELL AP1000Q Power Supply **£1000**
FARNELL AP7030 Power Supply **£800**
PHILIPS PM5418TX Colour TV Pattern Generator **£1750**
PHILIPS PM5418TX1 Colour TV Pattern Generator **£2000**
BK Accupoint type 430B **£300**
H.P. 11692D Dual Directional Coupler, 2MHz-18GHz **£1600**
H.P. 11691D Dual Directional Coupler, 2MHz-18GHz **£1250**
TEKTRONIX P6106A Probe, 100MHz readout, unused **£60**
TEKTRONIX P6106A Probe, 250MHz readout, unused **£85**
FARNELL AMM2000 Auto Mod Meter, 10Hz-2.4GHz, unused **£950**
MARCONI 2035 Mod Meter, 500kHz-2GHz from **£750**
TEKTRONIX 577 Transistor Curve Tracer **£500**

ROHDE & SCHWARZ APN 62

Synthesised 1Hz-250MHz Sine Generator
Built-in calibrated signal LCD display
£425
H.P. 6012B DC PSU, 0-50V 0.9A 1000W **£1000**
FARNELL AP6050 1kW Auto-ranging **£1000**
FARNELL H6050 0-50V, 0-50A **£750**
FARNELL H6025 0-50V, 0-25A **£400**
Power Supply HPS3010 0-30V, 0-10A **£140**
FARNELL L30-2 0-30V, 0.2A **£30**
FARNELL L30-1 0-30V, 0.1A **£50**
Many other Power Supplies available
Isolating Transformer 250V In/Out 500VA **£40**

WELLER EC3100A

Temperature controlled Soldering Station
200°C-450°C, Unused
£125

PORTABLE APPLIANCE TESTER

Megger Pat 2 ONLY **£180**

SCOPE FOR IMPROVEMENT

GOULD OS 300
Dual Trace, 20MHz
Tested with Manual
£95
FOR THE FIRST TIME EVER ONLY
It's so cheap you should replace that old scope

SPECTRUM ANALYSERS

TEKTRONIX 492 50kHz-180GHz **£3500**
EATON/ALTECH 757 0.001-22GHz **£2500**
H.P. 853A (Dtg. Frame) with 8559A 100Hz-21GHz **£2750**
H.P. 8558B with mean trace, 100Hz-100MHz **£1250**
MARCONI 2382 100Hz-100MHz, sig generator **£2000**
BAK 2033R Sine Modulator **£1500**
H.P. 162 with 8557 10Hz-30MHz **£500**
MARCONI 2370 30Hz-110MHz **£300**
H.P. 141 SYSTEMS **£500**
8553 1MHz-110MHz **£500**
8554 500kHz-1250MHz **£750**
8555 10MHz-180GHz **£1000**

UNUSED OSCILLOSCOPES

TEKTRONIX TAS 485 4 ch, 20MHz sig **£500**
TEKTRONIX THS720A dual trace, 180MHz, 500MS **£900**
TEKTRONIX THS710 dual trace, 180MHz, 20MS **£750**
HITACHI VC6523, dual trace, 20MHz, 20MS, delay etc. **£600**

OSCILLOSCOPES

PHILIPS PM3092 2+2-ch, 20MHz, sig gen, 500MS **£550**
PHILIPS PM3082 2+2-ch, 10MHz, sig gen, £700 new **£800**
TEKTRONIX TAS485 dual trace, 180MHz, delay etc. **£900**
TEKTRONIX 2465B 4 ch, 40MHz, sig gen, delay etc. **£1350**
TEKTRONIX 2465A 4 ch, 40MHz, delay etc. **£900**
TEKTRONIX 2445A/B 4-ch 150MHz, dual trace, sig gen **£500-£520**
TEKTRONIX 468 dig storage, dual trace, 10MHz **£450**
TEKTRONIX 466 Amplitude storage, dual trace, 10MHz **£250**
TEKTRONIX 475 dual trace, 30MHz, delay etc. **£500**
TEKTRONIX 475 dual trace, 30MHz, delay etc. **£400**
TEKTRONIX 475 dual trace, 30MHz, delay etc. **£325**
PHILIPS PM3217 dual trace, 100MHz, dual trace **£250-£300**
GOLD OST100 dual trace, 30MHz, sig gen **£200**
HAMEG HM303.4 dual trace, 30MHz, integrated battery **£325**
HAMEG HM303.4 dual trace, 30MHz, integrated battery **£300**
HAMEG HM203.7 dual trace, 20MHz, integrated battery **£250**
FARNELL DTV20 dual trace, 30MHz, computer base **£180**

RACAL RECEIVER RA1772

50Hz - 30 MHz LED Display
Basically working
£250

STEWART of READING

110 WYKEHAM ROAD, READING, BERKS. RG6 1PL

Telephone: (0118) 9268041. Fax: (0118) 9351696

Callers welcome 9am-5.30pm Monday to Friday (other times by arrangement)

Used Equipment - GUARANTEED. Manuals supplied

This is a VERY SMALL SAMPLE OF STOCK. SAE or Telephone for lists.

Please check availability before ordering.

CARRIAGE all units £16. VAT to be added to Total of Goods and Carriage



A COMPLETE RANGE OF INVERTERS

150W TO 2500W - 12V & 24V

A Complete range of regulated inverters to power 220V and 240V AC equipment via a car, lorry or boat battery. Due to their high performance (>90%) the inverters generate very little heat. The high stability of the output frequency (+/-1%) makes them equally suitable to power sensitive devices.

These inverters generate a modified sine wave, which are considerably superior to the square waves which are produced by most other inverters. Due to this superior feature they are capable of powering electrical equipment such as TV's, videos, desktop & notepad computers, microwave ovens, electrical lamps, pumps, battery chargers, etc.

Low Battery Alarm

The inverters give an audible warning signal when the battery voltage is lower than 10.5V (21V for the 24V version). The inverter automatically shuts off when the battery voltage drops below 10V (20V for the 24V version). Fuse protected input circuitry.

Order Code	Power	Voltage	Price
651.581	150W Continuous	12V	£36.39
651.578	150W Continuous	24V	£36.39
651.582	300W Continuous	12V	£50.64
651.585	300W Continuous	24V	£50.64
651.583	600W Continuous	12V	£101.59
651.593	600W Continuous	24V	£101.59
651.587	1000W Continuous	12V	£177.18
651.597	1000W Continuous	24V	£177.18
651.602	1500W Continuous	12V	£314.52
651.605	1500W Continuous	24V	£314.52
651.589	2500W Continuous	12V	£490.54
651.599	2500W Continuous	24V	£490.54

All prices are inclusive of V.A.T. Carriage £8.00 Per Order

Many uses include:- * Fetes * Fairgrounds * Airshows * Picnics * Camping * Caravans * Boats * Carnivals * Field Research and * Amateur Radio field days * Powering Desktop & Notepad Computers.

DELIVERY CHARGES ARE £6-00 PER ORDER. OFFICIAL ORDERS FROM SCHOOLS, COLLEGES, GOVT. BODIES, PLC.S ETC. PRICES ARE INCLUSIVE OF V.A.T. SALES COUNTER. VISA AND ACCESS ACCEPTED BY POST, PHONE OR FAX, OR EMAIL US AT SALES@BKELEC.COM ALTERNATIVELY SEND CHEQUE OR POSTAL ORDERS MADE PAYABLE TO BK ELECTRONICS.

For Full Specifications View our web site at:-

WWW.BKELEC.COM/INVERTERS.HTM



B.K. ELECTRONICS



UNIT 1, COMET WAY, SOUTHEND-ON-SEA, ESSEX. SS2 6TR
TEL.: +44(0)1702-527572 FAX: +44(0)1702-420243

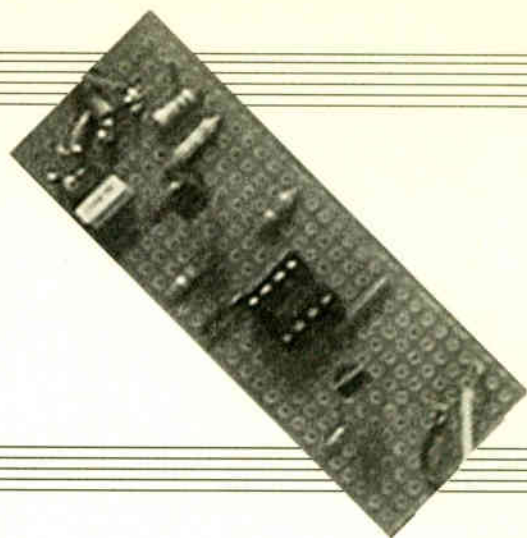

ILLUSTRATION SHOWN IS 600W 12V VERSION

Top Toppers

D.C. MOTOR CONTROLLER

OWEN BISHOP Project 9



This short collection of projects, some useful, some instructive and some amusing, can be made for around the ten pounds mark. The estimated cost does not include an enclosure. All of the projects are built on stripboard, and most have been designed to fit on to boards of standard dimensions. All of the projects are battery-powered, so are safe to build. In a few cases in which, by its nature, the project is to be run for long periods, power may be provided by an inexpensive mains adaptor. Again, the cost of such a unit is not included.

INEXPENSIVE d.c. motors are often used by model-makers, not only for model locomotives and racing cars but in robots of all kinds. They may also be used for driving non-mobile models made from anything from cardboard to Meccano.

This project controls a small 6V d.c. motor, but can be used for 12V or higher-voltage d.c. motors as well. The circuit controls both the speed and the direction of the motor.

There is a wide range of cheap low-voltage motors available, running at maximum no-load speeds ranging from 3600 r.p.m. to 18,000 r.p.m. or more. Torque may be anything between 3g-cm for the cheaper versions and over 60g-cm for the slightly more expensive motors. Many applications require slower speeds with correspondingly greater torque, and there are several different plastic gearboxes available for the model maker to use.

There are also motor-driven devices such as cooling fans and water pumps that can be controlled by this project. If controlling motors is of no interest to you, perhaps you might like to use the circuit for controlling the brightness of a filament lamp.

HOW IT WORKS

It is possible to control the speed of a motor by simply wiring a resistor in series with it. Apart from the inefficiency of such a system, there is the need for a heavy-duty variable resistor (potentiometer).

A typical d.c. motor requires several hundred milliamps to drive it. If the motor is taking, say, 300mA and the variable resistor is dropping, say, 3V, the power dissipated in the resistor is 0.9W. The typical variable potentiometer is rated at only 0.25W, so something much more robust is required, costing three or more times as much.

Another factor is that motors do not run well on less than their full rated voltage. They fail to start turning when current is switched on and have a tendency to stall when extra load is applied.

This D.C. Motor Controller project avoids these problems by using *pulse width modulation* (PWM). Instead of running the motor on a lowered voltage, we apply its full voltage but for only a fraction of the time. Power is supplied as a series of *pulses* and the faster we want the motor to turn, the wider the pulses.

UNIUNCTION OSCILLATOR

The full circuit diagram for the low voltage D.C. Motor Controller is shown in Fig.1. The pulses originate from an oscillator that is based on unijunction transistor TR1.

This is a rather unusual type of transistor in that it consists of a bar of *n*-type semiconductor with a region of *p*-type semiconductor formed within it near one end. The ends of the bar are termed base-1 (b1) and base-2 (b2) and the *p*-type region is called the emitter (e).

In Fig.1, this transistor, TR1, is wired in series with two fixed resistors (R2 and R3) and there is a drop in potential along the bar from b1 to b2. Also, capacitor C1 is

being charged by current flowing through a resistor R1. The voltage across the capacitor rises slowly, and the voltage at the emitter rises equally.

At a certain voltage, known as the *peak point*, the voltage of the emitter is about 0.6V greater than the voltage in the bar at the level of the emitter. In other words, the emitter and the bar are at a level which constitutes a forward-biased diode.

Current begins to flow from the emitter into the bar and away through b1. The effect of this is to reduce the voltage in the bar so that a larger current flows through the emitter.

The charge on the capacitor falls very rapidly until it reaches the *valley point* of the transistor. Then it stops and the capacitor begins to charge again. Thus, the voltage across the capacitor ramps up relatively slowly (depending on the values of R1 and C1), but falls very rapidly. The result is a sawtooth waveform.

The sawtooth output from TR1 is sent to the inverting (-) input (pin 2) of operational amplifier IC1, where it is compared with a steady but variable voltage from the

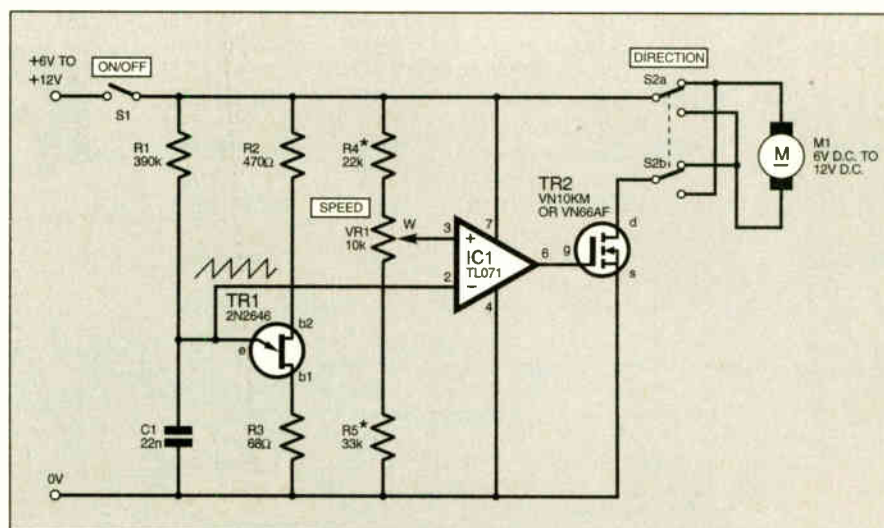

Fig.1. Circuit diagram for the low-voltage D.C. Motor Controller.

wiper of Speed potentiometer VR1. The result of the comparison of the sawtooth with the variable control voltage is illustrated in Fig.2.

If the control voltage is less than both the peak point and the valley point, the output of IC1 at pin 6 is continuously high. If we gradually increase the control voltage, we find that the output drops sharply whenever the sawtooth drops below the control voltage. This occurs when the sawtooth approaches the valley point or, in terms of inputs, when the voltage at the inverting input (-) of IC1 is less than the voltage at the non-inverting (+) input.

As the control voltage is increased, the sawtooth spends more of the time at values less than the control voltage. The output pulses have longer gaps between them. At the other extreme, the control voltage is higher than the peak point and the output is continuously low.

The result is that the op.amp produces a series of pulses of equal amplitude and at constant frequency, but with variable width. This is known as *pulse width modulation* (PWM).

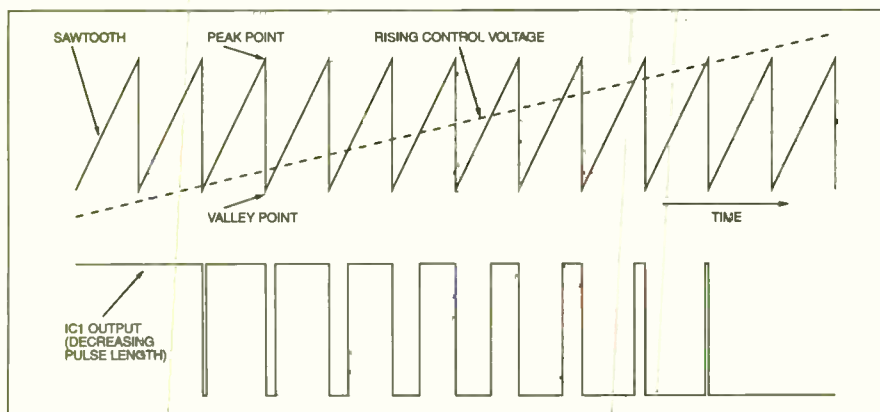

Fig.2. Waveforms comparing the input and output voltages of op.amp IC1.

SPEED CONTROL

The effect of the PWM output from IC1 (pin 6) is to turn the *n*-channel MOSFET TR2 on, and hence the motor, for a varying proportion of the time. The motor always receives the full voltage across its coils, but a variable amount of power is supplied to it by turning the voltage on and off in quick succession.

Its speed varies according to the rate at which power is supplied, that is, according to the pulse width. There is no jerkiness in the action of the motor if the frequency of the sawtooth is high enough. The frequency of this circuit is about 120Hz.

For the finest control of speed, we should arrange that the control voltage varies from just below the valley point to just above the peak point as Speed control VR1 is turned the full length of its travel. This is the purpose of resistors R4 and R5. It may be necessary to alter these, depending on the exact values of the peak and valley points.

The value of the peak point depends on a parameter known as the *intrinsic standoff ratio*. For the 2N2646, TR1, the data sheets state that the ratio may be between 0.56 to 0.75. This means that the peak point lies between 0.56 and 0.75 of the voltage applied across the transistor. There is an appreciable difference between individual transistors.

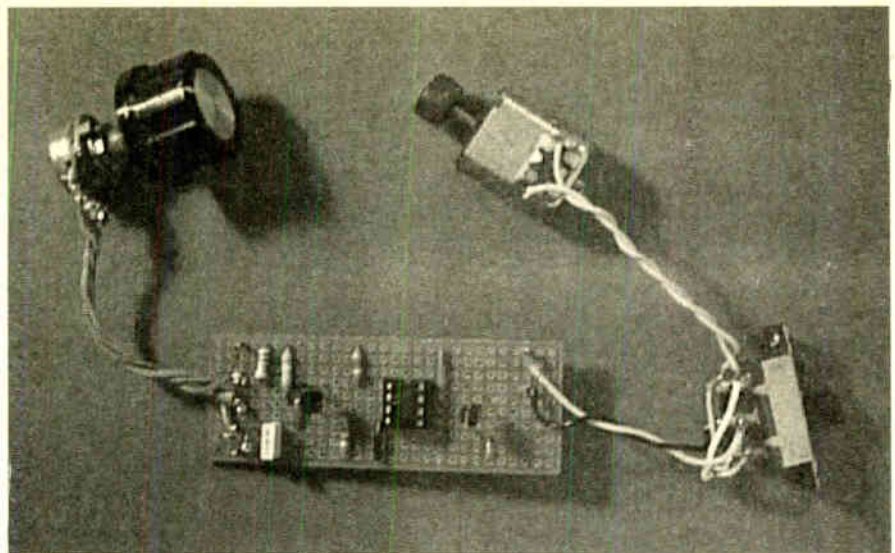

Completed circuit board and wiring to the motor reversing switch and motor.

The valley point is rarely quoted but is usually a volt or so lower than the peak point. It may be necessary to alter the

component layout, wiring to the optional reversing switch S2 and details of breaks required in the underside copper tracking are shown in Fig.3. (Note there is no row I.)

For the power supply, use the source that would normally be used for the motor or lamp concerned. The op.amp IC1 operates at voltages between ($\pm 3V$ and ($\pm 18V$, so a d.c. supply between 6V and 36V can be employed. A heavy-duty battery or mains PSU (unregulated) is most suitable.

values of resistors R4 and R5 so that potentiometer VR1 covers the range more accurately.

BRIGHTNESS CONTROL

The action of the circuit is similar if we are controlling a lamp. The filament is turned fully on and off but, since the filament does not have time to warm completely during a pulse or to cool completely between pulses, the filament heats to an intermediate temperature. Instead of a flickering light, we obtain illumination of variable brightness.

REVERSING SWITCH

If the circuit is used for controlling a motor that does not need to be reversed, the switch S2 can be omitted. It is also omitted for controlling a lamp. In these cases, the motor or lamp is connected directly between the positive supply rail and the drain (d) terminal of TR2.

The reversing switch is based on a standard two-pole two-way switch, which can be a slide switch, a toggle switch or a rotary switch. The connections shown in Fig.1 explain how this works.

CONSTRUCTION

The D.C. Motor Controller is built up on a piece of 0.1in. matrix stripboard having 10 copper tracks by 29 holes. The topside

COMPONENTS

Resistors

R1	390k
R2	470 Ω
R3	68 Ω
R4	22k

R5	33k
	(see text)

All 0.25W 5% carbon film or better

Potentiometer

VR1	10k rotary carbon, lin
-----	------------------------

Capacitor

C1	22n polyester film
----	--------------------

Semiconductors

TR1	2N2646 unijunction transistor
TR2	VN10KM or VN66AF <i>n</i> -channel MOSFET (see text)
IC1	TL071 bifet op.amp

Miscellaneous

M1	small low voltage d.c. motor (see text)
S1	single-pole on/off toggle switch
S2	2-pole, 2-way slider or toggle switch (optional)

Stripboard, 0.1in. matrix 10 strips \times 29 holes; 8-pin i.c. socket; knob for VR1; 1mm terminal pins (7 off); connecting wire, solder etc.

Approx. Cost
Guidance Only

£8.50
excluding motor, batts.

MOSFET

It is important that MOSFET TR2 is rated to carry the fairly large current that the motor requires. Small d.c. motors require about 300mA and larger motors may require more. The VN10KM carries a maximum current of 500mA. A transistor of higher power rating is recommended for a larger motor or for one operating on a higher voltage.

Suitable substitutes are the VN46AF, VN66AF or VN88AF, which carry up to 2A. A small heatsink is recommended with these transistors. Although we have not tested this, calculations show that unijunction TR1 should operate correctly at supply voltages up to 36V.

Begin construction by building the unijunction oscillator stage (TR1) and use an oscilloscope or a frequency meter to check that its output is about 120Hz. If possible, measure the peak and valley points. These were about 4V and 3V, in the prototype.

Next, assemble the potential divider, VR1, R4, R5, and check the highest and lowest voltages obtained at the wiper (moving contact) of VR1. Their range should just cover the range of the peak and valley points. If it does not, you may need to substitute slightly different values for resistor R4 and/or R5, but it is best to leave this until later, after you have checked the operation of the whole circuit.

Add the op.amp IC1 and MOSFET TR2 to the circuit board next and connect the motor between the positive supply and the drain (d) terminal of TR2 (solder pin at

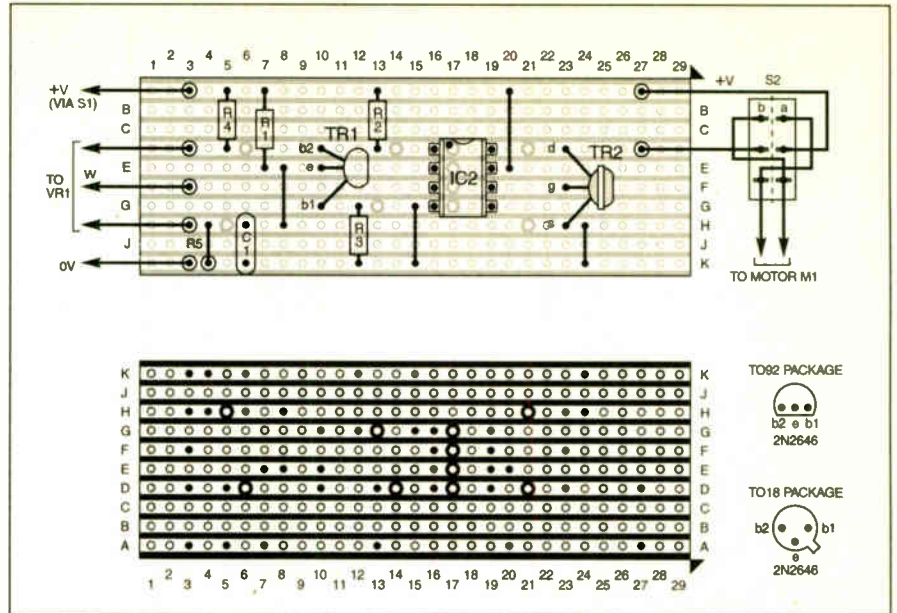

Fig.3. Stripboard component layout, wiring to off-board components, copper break details and underside pinouts for two packages of TR1.

D27). Test the circuit by switching on S1 and slowly adjusting the knob of Speed control VR1 over its full range.

The motor speed should vary from stationary to full speed. If the speed cannot be varied over the whole required range, substitute different values for resistors R4 and R5.

The simplest procedure is to disconnect the wiper of VR1 from the solder pin at F3 and supply the variable voltage from a

“breadboarded” 10kΩ potentiometer in series with various fixed resistors. Try different values until you obtain the speed control that you require. Then re-connect VR1 and replace R4 and R5 with resistors of the new values.

If a reversing action is required, add the reversing switch S2. The wiring connections for a slide-type switch are also shown in Fig.3. Corresponding connections are used with other types of switch. □

NEW



EPE TEACH-IN 2000

Now on CD-ROM

The whole of the 12-part *Teach-In 2000* series by John Becker (published in EPE Nov '99 to Oct 2000) is now available on CD-ROM. Plus the *Teach-In 2000* software covering all aspects of the series and Alan Winstanley's *Basic Soldering Guide* (including illustrations and *Desoldering*).

Teach-in 2000 covers all the basic principles of electronics from Ohm's Law to Displays, including Op.Amps, Logic Gates etc. Each part has its own section on the interactive PC software where you can also change component values in the various on-screen demonstration circuits.

The series gives a hands-on approach to electronics with numerous breadboarded circuits to try out, plus a simple computer interface which allows a PC to be used as a basic oscilloscope.

ONLY £12.45 including VAT and p&p

We accept Visa, Mastercard, Amex, Diners Club and Switch cards.

NOTE: This mini CD-ROM is suitable for use on any PC with a CD-ROM drive. It requires Adobe Acrobat Reader (available free from the Internet – www.adobe.com/acrobat)

TEACH-IN 2000 CD-ROM ORDER FORM

Please send me (quantity) TEACH-IN 2000 CD-ROM
Price £12.45 (approx \$20) each – includes postage to anywhere in the world.

Name

Address

Post Code Tel.

I enclose cheque/P.O./bank draft to the value of £

Please charge my card £

Card No.

Expiry Date Switch Issue No.

Note: Minimum order for cards £5.

SEND TO: Everyday Practical Electronics, Allen House,

East Borough, Wimborne, Dorset BH21 1PF.

Tel: 01202 881749. Fax: 01202 841692.

E-mail: orders@epemag.wimborne.co.uk

Online store: www.epemag.wimborne.co.uk/shopdoor.htm

Payments must be by card or in £ Sterling – cheque or bank draft drawn on a UK bank. Normally supplied within seven days of receipt of order.

*All in all, it can be
thoroughly recommended.*

Everyday Practical Electronics - October 2000

An essential servicing Aid

Television Magazine - December 2000

What does it do?

- Automatic component identification
- Pinout identification
- Transistor gain measurement
- MOSFET gate threshold measurement
- PN junction characteristics measurement
- Just connect the part anyway round and press the button!



What components are supported?

- Bipolar transistors
- Darlington transistors
- Diode protected transistors
- Resistor shunted transistors
- Enhancement mode MOSFETs
- Depletion mode MOSFETs
- Junction FETs
- Low power triacs and thyristors
- Diodes and diode networks
- LEDs including 2 lead and 3 lead bicolours

We know you will fall in love with this. We Guarantee it!!

Visit www.peakelec.co.uk to download the full data sheet and copies of independent reviews. Feel free to contact us for a comprehensive data pack. Alternatively, order a Peak Atlas and you can just send it back to us for a full refund if you are not happy for any reason.

You can pay using a cheque, postal order, credit or debit card. Please contact us for overseas or volume orders - you will be pleasantly surprised.

peak electronic design limited

From UK
Tel. 01298 70012
Fax. 01298 22044

From Outside UK
Tel. +44 1298 70012
Fax. +44 1298 22044

Internet
Web: www.peakelec.co.uk
Email: sales@peakelec.co.uk

West Road House,
West Road,
Buxton, Derbyshire,
SK17 6HF, UK.

READOUT

E-mail: editorial@epemag.wimborne.co.uk

John Becker addresses some of the general points readers have raised. Have you anything interesting to say? Drop us a line!

WIN A DIGITAL MULTIMETER

A 3½ digit pocket-sized I.c.d. multimeter which measures a.c. and d.c. voltage, d.c. current and resistance. It can also test diodes and bipolar transistors.

Every month we will give a Digital Multimeter to the author of the best *Readout* letter.



★ LETTER OF THE MONTH ★

SERIAL MATTERS

Dear EPE,

I think the reason why Mike Von Der Heyden (*Readout* Feb '01) thought things were upside down is that the standard drivers and receiver chips for RS232 levels (such as the 1488/1489 and the MAX232 series) provide electrical inversion but not logical inversion. That is, they translate the 1 of a TTL High (3.5V to 5V) on their TTL side to a negative Mark voltage (-5V to -15V), which is the RS232 way of saying 1; and correspondingly the 0 of the TTL Low (0V to 0.7V) on the TTL side to a positive Space voltage (5V to 15V) which is RS232's 0. So 1 is High is negative...

To get away from this confusion, I like to keep my 1s and 0s inside software only, and think of these RS232 voltages using their ancient names Mark (negative) and Space (positive). They deserve this as these voltages are damagingly different from the TTL High and Low, and feeding them straight into a TTL (or CMOS) input without any protective components will "let the smoke out" of that unfortunate chip or at least make it seriously unhappy.

Going the other way, feeding 5V CMOS signals into an RS232 receiver, to me looks like a big "maybe". It seems that most modern PCs have RS232 receivers with a threshold near 2.5V, so anything above this becomes understood as Space (positive, remember) and anything below, though still positive, becomes Mark. But this is not according to the standard specs for RS232 voltages as I know them, and I would not depend on this to work over a long cable or with unknown hardware.

As for the interfacing software, I have been using various versions of C, because it allows

me to make the programs easy to port between various machines running DOS, Windows and UNIX. On DOS, the favourite is still the old Borland Turbo C 2.0, I have used it for years, and it works great for I/O port interfacing. This version of Turbo C allows me to make interrupt service routines without using any assembler. Even in a DOS box on Windows NT4, the system allows me to manipulate the UART within the PC and even use the six handshaking lines as independent single-bit I/O lines, two outputs and four inputs.

I also followed Alan Bradley's pointer to the Borland site, and I will be checking out the free ANSI C compiler he mentions there. If this one does the same things as the old Turbo C 2.0 does, I think this will really be a good candidate for interfacing projects.

Fortunately, MS-Windows and UNIX (HP-UX, Linux, etc.) all have their sets of system calls that can be used in programs talking with devices sitting on the other side of a serial port. At least as long as C is being used. On Windows, I guess someone could make a Visual Basic component similar to the INPOUT32.DLL. Now, on Linux it appears that you can get compilers or interpreters for almost any language you like, and it is likely that these are interoperable, so one part could be in C and another could be in Basic.

Knut Reidar Leer, Ashted, Surrey, via the Net

Thank you Knut for your useful clarification. On the subject of I/O, what does anyone know about USB (Universal Serial Bus) interfacing in relation to hobbyist projects? Do any readers have USB on their PCs? Is USB something that EPE should begin to take notice of?

ACTIVE PORT FINDING

Dear EPE,

Help regarding "Active Port Finding" may be closer to hand than Peter Hemsley (*Readout* Jan '01) remembers!

I believe that *EPE* once published an article by Robert Penfold, which explained that parallel port addresses are assigned sequentially. The most common cause of a change to the normal numbering sequence is: the use of a Mono or CGA video card which incorporates a built in LPT port, this, if present, always locates at a specific address and takes the lowest LPT number assignment (I think!).

COMM ports are usually more predictable in respect of which address they occupy, the main difficulty usually arises from IRQ3/4 assignment, this is usually dead easy to set up/view the current config by entering BIOS setup. Problems rarely arise unless the built in I/O is disabled, and a Multi I/O card installed with hardware config jumpers.

If a PC has peculiar port address assignments, it's probably as well to throw it in the skip! Problems will arise with any proprietary software that does not give total freedom to enter port addresses "anywhere you like"!

Anyone interested in using "programmers methods" might be interested to know that executing Interrupt H11 deposits the "Equipment List" in register AX:

Bit(s) 15/14	Number of printers installed
Bit(s) 13	Reserved
Bit(s) 12	Game adaptor
Bit(s) 11/10/9	Number of serial ports
Bit(s) 8	Not used
Bit(s) 7/6	Number of diskette drives
Bit(s) 5/4	Initial video mode (11 = Mono, 10 = 80-column colour, 01 = 40 column colour)
Bit(s) 3/2	Obsolete (PC/XT memory. PC/AT unused, PS/2 bit 2 = pointing device)
Bit(s) 1	Numeric coprocessor
Bit(s) 0	Set if any diskette drives are present

This is derived from the equipment list, stored in the BIOS data area of RAM during BOOT and can be altered by software at any time (but usually isn't!)

Ian Field, via the Net

Thanks Ian - useful information. I've checked with Robert who says that he has covered parallel ports many times through Interface, and thinks that of May '98 might be appropriate. Scanning through it, I'm not sure it's what you refer to, although it does provide a lot of useful info.

PICS AND KEYPADS

Dear EPE,

A few weeks ago I purchased your *PICtutor Deluxe* and cannot believe that I can now write PIC programs. Can a keypad to be connected to the board?

A.R. Vasseghi, via the Net

Nice to know that you too have found success through PICtutor. Keypads can be used as discussed in Using PICs and Keypads in EPE Jan '01.

ROCK SOLID LINUX

Dear EPE,

In response to Mr Elliot's letter in *Readout* Feb '01, I have often wondered why there has not been more mention of Linux in *EPE*, especially as Linux embodies just about everything that I can imagine an *EPE* reader would want. It is free, rock solid and you can pull it apart to see how it works!

More importantly, Linux is rapidly becoming the embodied language of choice. As embodied PCs continue to fall in price, more and more devices are going to be shipped with Linux driving them.

You can use C, Python and many other languages to control parallel ports and many of *EPE*'s projects can easily be driven by Linux. Windows and Linux can be dual booted on the same hard disk so get a copy off the front cover of a Linux magazine and give it a try...

Simon Faulkner, via the Net

I have to acknowledge that Microsoft seem to have most of us "brainwashed" into regarding their products as "The Standard". I have never even seen a Linux-based machine, let alone used one.

PIC TRICKS

Dear EPE,

I once went to a Microchip PIC course and they gave everyone a folder full of programming tricks. The following two might interest readers:

```
; Exchange contents of register REG and W
MOVWF TEMP1 ; save W
MOVF REG,W ; save REG
MOVWF TEMP2
MOVF TEMP1,W ; old <W> ->REG
MOVWF REG
MOVF TEMP2,W ; old <REG> ->W
```

```
; Swap contents of W and REG without using
a second register
```

```
XORWF REG,F
XORWF REG,W
XORWF REG,F
```

Alan Bradley, via the Net

Interesting! Thanks Alan.

MORE PIC TRICKS

If you have any short snippets of interest to share, let us know!

EINSTEINIAN UNIVERSE

Dear EPE,

I cannot help but note your apparent frustration when readers suggest the magazine switch its emphasis from PICS and QBasic to such things as Visual Basic, Delphi, Power Basic, 8051 microcontroller series etc. I sense you want to say, "I have enough mastering the first two; who do you think I am, Einstein?"

I have to say, though, I would love to learn about these other subjects and can only suggest to these readers that if they are sufficiently knowledgeable to suggest their advantages then they must be conversant enough to write an article on them.

Meanwhile, if there is an Einstein out there who does have a catholic understanding of several languages plus the hardware, with the ability to set out and discuss in general terms their various attributes, then it would be the first such article I for one would have ever read.

Such an article may give those of us who lack the knowledge and experience to appreciate the "big picture", a nudge in the right direction.

Also, given the mass of electronic hardware in computers, monitors, modems, scanners, CD drives to mention a few, there must be lots of otherwise expensive components one could strip out from obsolete and junked units which would prove useful for other projects.

Stepping motors would be a good starting point. Again the most important aspect here are authors with the know-how of the various models and "variations on the theme" which some manufacturers employ. For those readers who have limited time, *Ingenuity Unlimited* seems like an ideal repository for such articles.

Pat Alley, via the Net

The only thing Einstein and I have (had) in common was an interest in Marilyn Monroe (allegedly)! But, yes, I wish I had the time to explore all these other languages on your behalf. However, having just climbed some very steep slopes to get to good grips with VB (I doubt anyone can ever truthfully say they know ALL about it!), my batteries need recharging.

You do raise an interesting point though, about software discussion. Basically, EPE is an electronics magazine and it is to that end that we believe readers wish us to remain true. It is certainly extremely obvious, though, that many readers have an intense interest in computing and programming as well. The nature of the letters published here in Readout confirms this.

However, to get heavily into feature articles on software would seem to breach our primary objective, to the distress of those for whom it is "traditional" electronics that they want to know about through us.

Whilst I, for example, would be interested to do an "early learning" tutorial on Visual Basic, it seems that this cannot be categorised in the same way as my tutorial on PICs, or the software discussion for the recent Graphics L.C.D., which were both specific to electronics applications. VB, Delphi, C and the like do not fall into this category, and so seem outside our remit. (Reader feedback on this would be welcome.)

"Reclaimed" components, too, are not items to which we could lend our support. There are too many varieties and too many inconsistencies of source. Generally speaking, we only support those components which are readily available through suppliers content to supply small quantities inexpensively to the hobbyist market.

Whilst it would be nice to publish DIY projects using the very latest in technology, much of this is only available at reasonable prices in bulk quantity to the "trade", with one-off prices severely inflated by suppliers' handling and carriage overheads.

And to anticipate a possible next question - no, EPE cannot bulk buy components and sell them to readers, we are publishers, not component retailers!

Thank you Pat, it's appreciated that you should have raised the points. We do like to know what readers think, and if enough want the same thing, we try to oblige. Keep comments coming, on any electronics-related subject.

MISSED CALL INDICATOR

Dear EPE,

I thought David Corder's *Missed Call Indicator* was neat (*IU* Dec '00), so I knocked one up. I used a 4093 instead of the suggested 74HC132 because (a) I had one spare in the components box, and (b) I have a 5V power supply near the target phone which I could tap into, so running the circuit from a 3V battery was not a requirement for me. It works well and it's useful - I often forget to switch the answering machine on when I go out.

I found that initially the circuit as per the diagram wouldn't sustain oscillation (latch) once triggered, unless the bleed resistor R4 was removed. This could be due to my 4093 taking a higher gate current, but I'm a bit doubtful about that making much difference. More likely my capacitor C1 is a rather leakier specimen than the one David used - the fact that my circuit ran quite well without R4 at all tends to suggest this too. However, I did get the occasional false trigger, and I've now settled on using a 10M component for R4 rather than the 1M value suggested.

I also found that triggering sensitivity was quite dependent on the number of turns of the pickup wire wrapped round the phone wire. There are no comments in the text about this, whereas there are remarks about how the values of C1 and R3 relate to the sensitivity. I'm using about 12 turns round my (nominally REN 1) phone wire, and this usually triggers on the second "burr-burr". I guess most constructors can easily experiment with this, and probably different phones will be different anyway but maybe these comments will help as a starter for some.

Malcolm Wiles, via the Net

Thanks for the useful comments Malcolm (and the other comms we've shared via our Chat Zone and e-mail).

PIC UP C!

Dear EPE,

I echo Alan Bradley's request for a "C" tutorial (*Readout* Feb '01).

Having learned PIC assembly language through your *EPE PIC Tutorial* which was, well what can I say, it was idiot proof, which was just as well with me as the student. The individual exercises went exactly at the right pace, were understandable, and most importantly were easily adapted so I was encouraged with the knowledge that what I wanted to do wasn't so different from the example. A marked contrast to the book I had spent £20 on and had not been able to understand because of the level of expertise it assumed, despite being described as for beginners.

I think you are wrong when you suggest there would be little interest in "C". A "C" tutorial presented in a similar manner to that of the PIC would be much welcomed by myself and would soon lead to a heavy demand for *EPE*.

Derek Johnson, via the Net

Thank you Derek for your compliments about my PIC Tutorial and comments on "C". My reply to Pat Alley (on this page) sums up my feelings, but we still like to learn readers' views on such matters.

TOOLKIT DECODE FILES

Dear EPE,

I have just obtained some 16F877s and have been using my PIC Toolkit V2.4. Everything seems to work fine, but I have noticed that when disassembling even a small program, the Decode file produced is too large for the DOS editor to load (403Kbytes). I wonder if you have noticed this. When examined with Wordpad, it seems that there is a "garbage line" repeated to the end of memory and then the "END" command.

W. Scanes, via the Net

The thing to remember is that Toolkit disassembles the entire contents of the PIC in

question, and very large files can indeed be created. The PIC16F877 has 8192 command locations, and even if disassembled when its contents have been "erased" could generate about 122 kilobytes of data. It is the "erased" section of your PIC that you refer to as "garbage", on top of that you have got the translations of the codes extracted from the PIC.

The way round it if only part of your PIC16F877 is used, is to disassemble as though it were a PIC of lesser capacity. Toolkit TK3 that I'm working on will also allow memory capacities to be selected in steps of 250, from 250 to 8000 bytes, in addition to the fixed PIC sizes.

I was unaware that DOS Edit had a limit to what it can pull in, indeed I have just asked it to pull in a 1388KB file having 54396 lines, which it did without objection.

At the time you wrote, however, I had just found that Notepad (a Windows editor facility) does have a limit. If you access Notepad with too large a file it will offer to open Wordpad instead, which I have just done with the same 1388KB file without trouble. There will be a user's choice of text editors with TK3.

LIBERTY BASIC

Dear EPE,

I have been following the correspondence in *Readout* regarding the unsuitability of QBasic and other DOS Basic languages and have to agree, that in the Windows environment which most of us now use, something more suitable is required. Delphi, Visual Basic, Visual C, etc., are all fine alternatives, but for electronics enthusiasts who, like myself, do not have enough time to devote to the intricacies of such languages, I recently did a web search for a substitute.

There is a little known (to my knowledge!) Basic language called Liberty Basic which is very easy to get to grips with, able to interface with Windows API's and gives access to both PC serial and printer ports and timers. It is a compiled language and with the registered version, produces stand-alone applications, i.e. the user does not need Liberty Basic to run them.

Having downloaded a trial version of Liberty Basic 1.42, I was able to produce a working application within a few hours. The trial version is fully functional but does not permit production of a stand-alone program. QBasic programs are easily converted to Liberty Basic for use in the Windows 3.1/95/98 environment.

My success was so appealing that further searches located version 2 of Liberty Basic which appears to be the Basic programmer's dream. Both versions have a GUI interface for easy layout of graphics, standard Windows buttons, bitmap buttons, drop-down menus etc. Version 2 also has enhanced functions and a millisecond timer function.

For the "infrequent" programmer, who would have to relearn Visual Basic each time, then I can find nothing more suitable than Liberty Basic.

LB trial version can be downloaded from <http://libertybasic.swiki.net/10> and the registration cost is 40 dollars if it answers your prayer!

M. Bradbury, Staffs, via the Net

So, yet another program tool for readers to think about playing with!

COIL WINDING PROGRAMS

Dear EPE,

Many thanks for the excellent article on Inductors in the March '01 issue. Congratulations to Raymond Haigh on a well-written article.

Your readers may be interested in two programs I have written for calculating inductor windings. They can be downloaded free from: www.g7fic.freemove.co.uk/electronics.html. The programs run under Windows 95 or later.

Paul Fellingham,
Brighton, East Sussex

Thank you Paul for your kind comments and the software offer.

PIC CONFIG DATA

Regarding your reply in March '01 *Readout* to my original comments about the RC5 program for the *Remote Control IR Decoder* (Sep '00), you say that you don't understand the hex (0x) 400E address. I've now read the Microchip programming specs in order to write my own programmer, it's become apparent that the following is the case:

The PIC configuration word is located at program memory address 0x2007. The Intel hex file format used by Microchip contains 8-bit bytes. Because it takes two 8-bytes to represent a 14-bit PIC program memory word, all addresses in the hex file are double their actual location in PIC memory. Hence address 0x2007 is actually represented in the hex file as 0x400E.

There's a further twist. In their programming specs Microchip make it clear that production quality programmers must be able to program the PIC configuration and Data Eeprom from data embedded in the assembler output files, as well as program memory. In MPASM, "___config" is the implementation of the former, and the "de" directive the way of specifying embedded Data Eeprom values. Data Eeprom values appear in the hex file as being logically located at PIC address 0x2100 onwards, i.e. with address >=0x4200 in the hex file.

For *EPE*/hobby purposes we may not be too concerned about production quality. But the issue here is that the programmer supplied with the *Icebreaker* project software (March '00) supports this embedded Data Eeprom programming. More specifically still, it will actually clear a PIC's Data Eeprom when programming Program Memory if no embedded Eeprom data are found in the same hex file. Thus folks using *Icebreaker* and requiring certain data in the Eeprom at power on *must* embed that data in their hex files.

So in your forthcoming new *Toolkit TK3* For *Windows* programmer, you should at least ignore these data as well, otherwise folk with *Icebreaker* files won't be able to use them with your programmer. Your fix of ignoring all addresses >8192 will do that, but I'd suggest something a bit better. Ideally, program the Eeprom too, if embedded data are found, as a user selectable option (it's not hard to do), but at least output a warning message that embedded Eeprom data were detected but ignored.

One other tip - I've found that if you build hex files from several ASM files using the MPLAB linker, then the first record in the hex file is of type 0x04. The MPASM documentation states that hex files will only contain records of type 0x00 and 0x01! From looking at it I've no idea what this type 0x04 record contains but it's nothing useful so far as I can see. So I'd advise for safety also check the record type in the hex file and ignore record types which are not 0x00 (0x01 is the end of file record). Though I suspect not many other *EPE* readers will come down this path!

Malcolm Wiles, via the Net

Hi again Malc. Following your very welcome comments, I have simply added intercepts into the forthcoming TK3 programmer which look for the higher Config and Data Eeprom address values, generating advisory messages if found.

TK3, incidentally, is scheduled for an Autumn '01 issue - evaluation copies are currently being "field-tested" (the first time I've ever done this, but seems worth it as I feel that Toolkit has a valuable long-term role to play for those readers who love PICs).

Thank you, too, to Peter Hemsley who also advised me about the Microchip Config address.

Incidentally, readers, Malc and Peter have been giving me extremely helpful "field-testing" advice with TK3. Malc has helped resolve a thorny problem with reading/writing PIC config data, and Peter has provided invaluable advice about MPASM. Thank you both!

ALFAC TAPES

Dear *EPE*,

I read with interest Mr Horton's plea for a source of Alfac p.c.b. tapes (*Readout* April '01). Alfac tapes are currently still available from Rapid Electronics in Essex (01206 751166). I gave Rapid a call to check availability and they say that there is no shortage of this product and that they do not know of any plan to stop production by Alfac.

I am the production manager for an electronics company in Nottingham and so spend relatively high sums of money with all of the major component suppliers. I can honestly say that the service from Rapid is second to none. Prompt delivery and superb packaging being two excellent virtues and although not so important to a

medium sized company their prices are amazing. Components that I require for personal projects (i.e. pay for myself) are sourced from them whenever possible. Every hobbyist should have their catalogue.

Finally, have you any idea how much grief and midnight oil you have cost me over the last few months? Not long ago I had not a clue about PICs - and I had good long sleeps at night. Now if I am not still up debugging, then I am in bed thinking what I can do next! I've even introduced them into some of our latest products at work.

Kevin, via the Net

Thank you for the Alfac info, and to all readers who contacted us in this respect. We passed it all to John Horton immediately on receipt. Electrovalue was another name that was mentioned by several people.

Yes, PICs and midnight oil go hand-in-hand. My local supplier of the latter has trouble keeping pace with me! (I wonder if Rapid have any?)

GRAPHICS L.C.D.S

Dear *EPE*,

I am located in South Africa and have recently read your *Using Graphics LCD Displays With PICs*.

Initially I thought I would have to import the l.c.d., since I have a project in mind for one, but I managed to locate a supplier in South Africa. Although they are not the same brand, they have the same controller and are compatible. The only difference is there is no FS (font select) pin.

They can be obtained from Avnet Kopp (PTY) Ltd., 31 Commerce Crescent, Eastgate Ext 3, Sandton, Johannesburg, South Africa. Tel: +27 11 444-2333.

These l.c.d.s are made by Optrex. The company endeavour to provide data sheets as best they can, but Mr Becker's article is excellent and I would advise that all constructors use that instead. Also, Avnet have quite a variety of l.c.d.s and have a 640 x 480 dot version too, using the same controller T6963C.

Keep up the excellent work. You have a good magazine!

Jason Mitchell, South Africa, via the Net

Thanks for the info Jason, and for your kind comments.

SAVE UP TO 66p AN ISSUE!

EVERYDAY
PRACTICAL
ELECTRONICS
INCORPORATING **ELECTRONICS TODAY INTERNATIONAL**
THE No.1 MAGAZINE FOR ELECTRONICS TECHNOLOGY & COMPUTER PROJECTS



SUBSCRIPTION ORDER FORM



I enclose payment of £..... (cheque/PO in £ sterling only), payable to Everyday Practical Electronics



My card number is:

Please print clearly, and check that you have the number correct

Signature.....

Card Expiry Date..... Switch Issue No.

Subscriptions can only start with the next available issue. For back numbers see the *Back Issues* page.

Name

Address

Post code Tel.

Annual subscription rates (2001):

6 MONTHS: UK £14.50, Overseas £17.50 (standard air service), £27 (express airmail)

1 YEAR: UK £27.50, Overseas £33.50 (standard air service) £51 (express airmail)

2 YEARS: UK £50.00, Overseas £62.00 (standard air service) £97 (express airmail)

To: Everyday Practical Electronics,
Allen House, East Borough, Wimborne, Dorset BH21 1PF
Tel: 01202 881749 Fax: 01202 841692
E-mail: subs@epemag.wimborne.co.uk
Order online: www.epemag.wimborne.co.uk

**MAKE SURE OF YOUR COPY -
ORDER A SUBSCRIPTION NOW**

05/01

L.E.T PIC BASIC PRO COMPILER

The Fast and Easy way to Program the PIC Microcontroller

- Write and Compile your first Program in under 5 minutes
- Distribute your applications ROYALTY FREE
- Technical Support direct from the authors
- Dedicated user group mailing list
- Easy to navigate Windows (GUI)
- CDROM Includes software and example programs
- Book Includes worked examples and Projects
- Supports the popular PIC micro's including Flash devices

INCLUDES:

- LET PIC BASIC Pro Compiler on CD-ROM
- LET PIC BASIC User Guide on CD-ROM
- Data Sheets and support documents on CD-ROM
- Adobe Acrobat reader on CD-ROM
- StampPlot Lite
- LET PIC BASIC Unleashed Book
- Printed User Guide

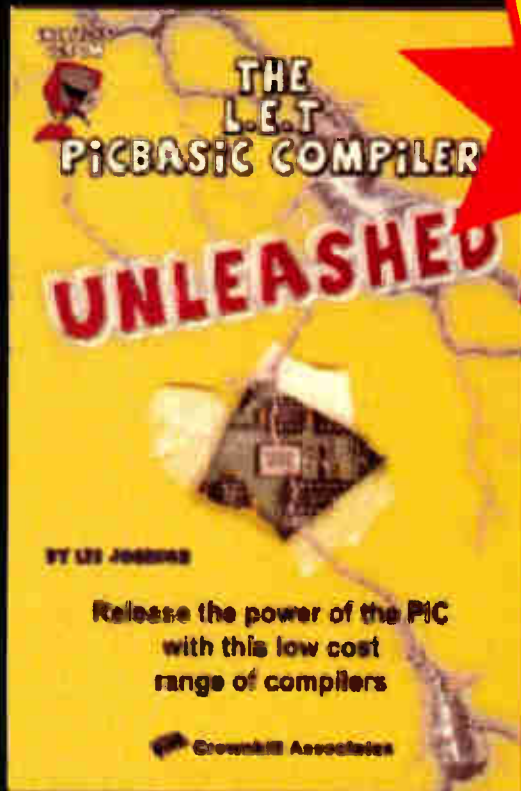

LET PIC BASIC Unleashed by Les Johnson

Covering the following subjects:
Interfacing to LCD and LED Displays
Interfacing to Keypads
Infrared Remote Control
Using the 433Mhz Transmitter/Receiver Modules
Interfacing to Serial Devices
Temperature Measurement
Downloading the computer's time
Using the on board A to D Converter
Advanced Programming Techniques
RS232 serial communications demystified
Implementing interrupts in BASIC
Temperature data Logging Project

**LAUNCH
Price!**

£49.95

+ £5.50 p+p
+VAT

Download StampPlot

Free at www.letbasic.com

LET PICBASIC produces tight concise code from your program written in the easy to learn yet powerful BASIC language. You no longer have to struggle to learn machine code to use the popular PIC Microcontrollers, the compiler will produce code for both the 12 bit and 14 bit micros, therefore it can be used to produce code for any of the popular PIC devices including the 12C508 and 12C509 and the 16F84 and 16F877 and other popular Flash Devices.



**FREE Download
L.E.T PIC BASIC LITE
www.letbasic.com**

Crownhill Associates Limited

32 Broad Street Ely Cambridge CB7 4AH
Tel:01353 666703 Fax:01353 666710



ORDER ONLINE www.crownhill.co.uk



WorldRadioHistory All prices are subject to a delivery charge + VAT@17.5%.

Includes
CD-ROM

**WHETHER ELECTRONICS IS YOUR HOBBY
OR YOUR LIVELIHOOD . . .
YOU NEED THE MODERN ELECTRONICS MANUAL
and the ELECTRONICS SERVICE MANUAL**

THE MODERN ELECTRONICS MANUAL

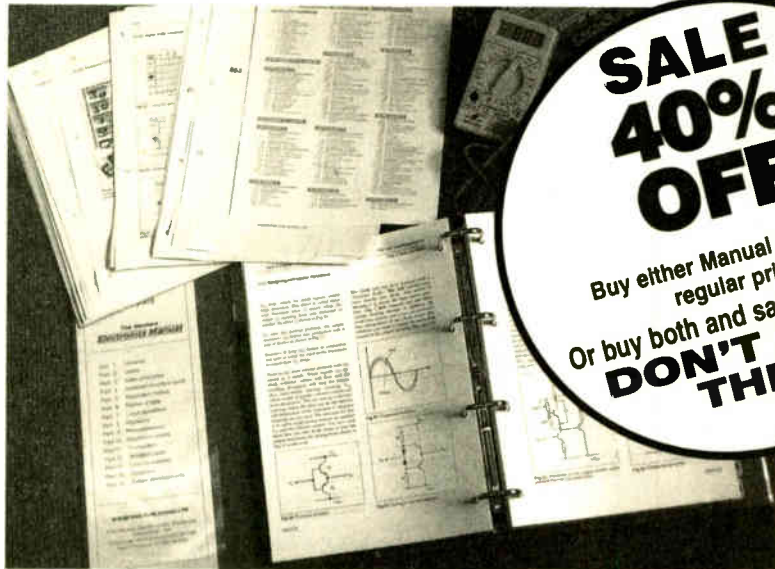

**SALE
40%
OFF**

Buy either Manual at 40% off
regular price.
Or buy both and save even more.
**DON'T MISS
THIS!**

*The essential reference
work for everyone
studying electronics*

- Over 900 pages
- In-depth theory
- Projects to build
- Detailed assembly instructions
- Full components checklists
- Extensive data tables
- Detailed supply information
- Easy-to-use format
- Clear and simple layout
- Comprehensive subject range
- Professionally written
- Regular Supplements
- Sturdy gold blocked ring-binder

EVERYTHING YOU NEED TO GET STARTED AND GO FURTHER IN ELECTRONICS!

The revised edition of the Modern Electronics Base Manual contains practical, easy-to-follow information on the following subjects:

BASIC PRINCIPLES: Electronic Components and their Characteristics (16 sections from Resistors and Potentiometers to Crystals, Crystal Modules and Resonators), Circuits Using Passive Components (9 sections), Power Supplies, The Amateur Electronics Workshop, The Uses of Semiconductors, Digital Electronics (6 sections), Operational Amplifiers, Introduction to Physics, Semiconductors (6 sections) and Digital Instruments (5 sections).

CIRCUITS TO BUILD: There's nothing to beat the satisfaction of creating your own project. From basic principles, like soldering and making printed circuit boards, to circuit-building, the Modern Electronics Manual and its Supplements describe clearly, with appropriate diagrams, how to assemble radios, loudspeakers,

amplifiers, car projects, computer interfaces, measuring instruments, workshop equipment, security systems, etc. The Base Manual describes 13 projects including a Theremin and a Simple TENS Unit.

ESSENTIAL DATA: Extensive tables on diodes, transistors, thyristors and triacs, digital and linear i.c.s.

EXTENSIVE GLOSSARY: Should you come across a technical word, phrase or abbreviation you're not familiar with, simply turn to the glossary included in the Manual and you'll find a comprehensive definition in plain English.

The Manual also covers **Safety and Suppliers**. The most comprehensive reference work ever produced at a price you can afford, the revised edition of **THE MODERN ELECTRONICS MANUAL** provides you with all the *essential* information you need.

THE MODERN ELECTRONICS MANUAL

Revised Edition of Basic Work: Contains over 900 pages of information. Edited by John Becker.

Regular Supplements: Approximately 160-page Supplements of additional information which, if requested, are forwarded to you immediately on publication (four times a year). These are billed separately and can be discontinued at any time.

Presentation: Durable looseleaf system in large A4 format

Price of the Basic Work: ~~£39.95~~ **SALE PRICE £23.97** (to include a recent Supplement FREE)

Guarantee

Our 30 day money back guarantee gives you **complete peace of mind**. If you are not entirely happy with either Manual, for whatever reason, simply return it to us in good condition within 30 days and we will make a **full refund of your payment** – no small print and no questions asked.
(Overseas buyers do have to pay the overseas postage charge)

ELECTRONICS SERVICE MANUAL

EVERYTHING YOU NEED TO KNOW TO GET STARTED IN REPAIRING AND SERVICING ELECTRONIC EQUIPMENT

SAFETY: Be knowledgeable about Safety Regulations, Electrical Safety and First Aid.

UNDERPINNING KNOWLEDGE: Specific sections enable you to Understand Electrical and Electronic Principles, Active and Passive Components, Circuit Diagrams, Circuit Measurements, Radio, Computers, Valves and manufacturers' Data, etc.

PRACTICAL SKILLS: Learn how to identify Electronic Components, Avoid Static Hazards, Carry Out Soldering and Wiring, Remove and Replace Components.

TEST EQUIPMENT: How to Choose and Use Test Equipment, Assemble a Toolkit, Set Up a Workshop, and Get the Most from Your Multimeter and Oscilloscope, etc.

SERVICING TECHNIQUES: The regular Supplements include vital guidelines on how to Service Audio Amplifiers, Radio Receivers, TV Receivers, Cassette Recorders, Video Recorders, Personal Computers, etc.

TECHNICAL NOTES: Commencing with the IBM PC, this section and the regular Supplements deal with a very wide range of specific types of equipment – radios, TVs, cassette recorders, amplifiers, video recorders etc..

REFERENCE DATA: Detailing vital parameters for Diodes, Small-Signal Transistors, Power Transistors, Thyristors, Triacs and Field Effect Transistors. Supplements include Operational Amplifiers, Logic Circuits, Optoelectronic Devices, etc.

The essential work for servicing and repairing electronic equipment

- Around 900 pages
- Fundamental principles
- Troubleshooting techniques
- Servicing techniques
- Choosing and using test equipment
- Reference data
- Easy-to-use format
- Clear and simple layout
- Vital safety precautions
- Professionally written
- Regular Supplements
- Sturdy gold blocked ring-binder

ELECTRONICS SERVICE MANUAL

Basic Work: Contains around 900 pages of information. Edited by Mike Tooley BA

Regular Supplements: Approximately 160-page Supplements of additional information which, if requested, are forwarded to you immediately on publication (four times a year). These are billed separately and can be discontinued at any time.

Presentation: Durable looseleaf system in large A4 format

Price of the Basic Work: ~~£39.95~~ **SALE PRICE £23.97** (to include a recent Supplement FREE)

ORDER BOTH MANUALS TOGETHER AND SAVE ANOTHER £8

A mass of well-organised and clearly explained information is brought to you by expert editorial teams whose combined experience ensures the widest coverage
Regular Supplements to these unique publications, each around 160 pages, keep you abreast of the latest technology and techniques if required

REGULAR SUPPLEMENTS

Unlike a book or encyclopedia, these Manuals are living works – continuously extended with new material. If requested, Supplements are sent to you approximately every three months. Each Supplement contains around 160 pages – all for only £23.50+£2.50 p&p. You can, of course, return any Supplement (within ten days) which

you feel is superfluous to your needs. You can also purchase a range of past Supplements to extend your Base Manual on subjects of particular interest to you.

RESPONDING TO YOUR NEEDS

We are able to provide you with the most important and popular, up to date, features in our

Supplements. Our unique system is augmented by readers' requests for new information. Through this service you are able to let us know exactly what information you require in your Manuals.

You can also contact the editors directly in writing if you have a specific technical request or query relating to the Manuals.

PLEASE send me



THE MODERN ELECTRONICS MANUAL plus a FREE SUPPLEMENT

ELECTRONICS SERVICE MANUAL plus a FREE SUPPLEMENT

I enclose payment of £23.97 (for one Manual) or £39.94 for both Manuals (saving another £8 by ordering both together) plus postage if applicable.

I also require the appropriate Supplements four times a year. These are billed separately and can be discontinued at any time. (Please delete if not required.)

Should I decide not to keep the Manual/s I will return it/them to you within 30 days for a full refund.

FULL NAME
 (PLEASE PRINT)

ADDRESS

.....POSTCODE

SIGNATURE

I enclose cheque/PO payable to Wimborne Publishing Ltd.

Please charge my Visa/Mastercard/Amex/Diners Club/Switch Switch Issue No.....

Card No. Card Exp. Date

ORDER FORM

Simply complete and return the order form with your payment to the following address:

Wimborne Publishing Ltd, Dept. Y5, Allen House, East Borough, Wimborne, Dorset BH21 1PF

We offer a 30 day MONEY BACK GUARANTEE

– if you are not happy with either Manual simply return it to us in good condition within 30 days for a full refund.

Overseas buyers do have to pay the overseas postage – see below.

POSTAGE CHARGES

Postal Region	Price PER MANUAL	
	Surface	Air
Mainland UK	FREE	–
Scottish Highlands, UK Islands & Eire	£5.50 each	–
Europe (EU)	–	£20 each
Europe (Non-EU)	£20 each	£26 each
USA & Canada	£25 each	£33 each
Far East & Australasia	£31 each	£35 each
Rest of World	£25 each	£45 each

Please allow four working days for UK delivery.

NOTE: Surface mail can take over 10 weeks to some parts of the world. Each Manual weighs about 4kg when packed.

esm2

INTRUDER ALARM CONTROL PANEL



JOHN GRIFFITHS

Part Two

Microcontrolled security designed to meet British Standards specification BS4737.

LAST month we described the circuit for this sophisticated yet simple to construct alarm controller. We conclude by describing its construction and testing.

CONSTRUCTION

This unit is mains powered and its construction and testing should only be undertaken by those who fully understand what they are doing.

Complete assembly and tracking details for the main printed circuit board are shown in Fig.5, and those for the bell unit in Fig.6.

Carry out assembly in any order with which you feel comfortable. Use sockets for IC1, IC2 and IC3. Ensure that you insert the diodes and electrolytic capacitors the correct way round.

The voltage regulators IC4 and IC5 are mounted flat on the p.c.b. It is recommended that IC5 is also fitted with a small

metal plate behind it to act as a heatsink (see photo).

Connections to the keypad are made via a pin-header and socket strip, using miniature diameter cable. Connection details are shown in Fig.7. Use connector position KP1 on the main p.c.b.

Note from the photo of the main unit how the anti-tamper switch has a spring fitting. This causes the switch contacts to close when the case lid is closed. They re-open if unauthorised entry to the case is attempted, causing the alarm to be triggered. The bell-unit is also protected by a microswitch.

All connections to the outside world, and to the speaker, are via p.c.b. mounted screw-terminal strips. If any zone circuit is not required, a shorting link wire must be connected across its appropriate terminals of the connector strip.

The schematics in Fig.8 and Fig.9 assist you in making the appropriate connections. Fig.8 also show the connections for

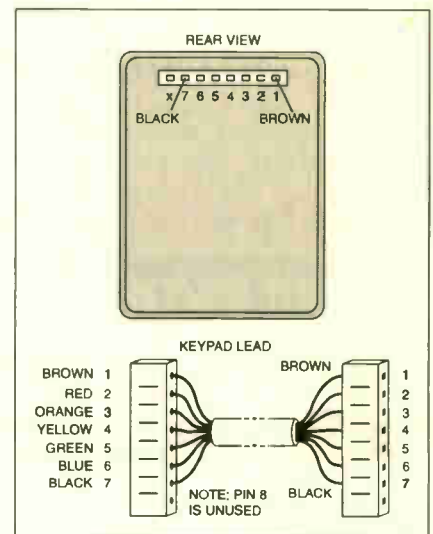
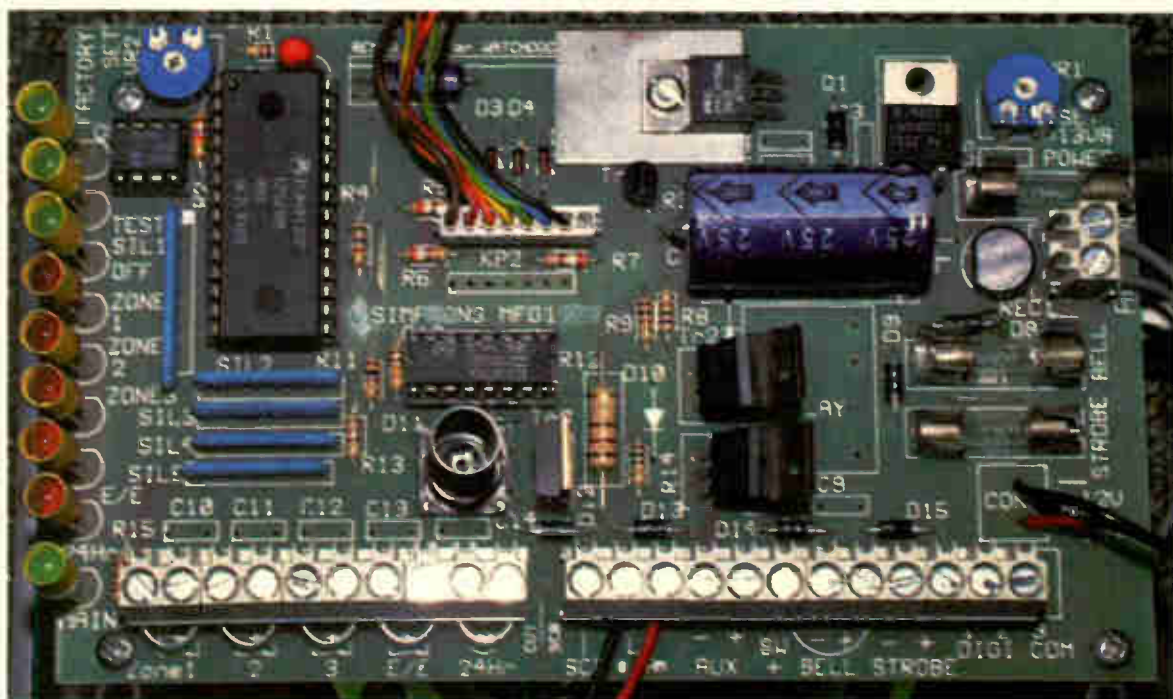

Fig.7. Keypad connections.



Component layout on the prototype main alarm printed circuit board. Note that the component numbering is different to the published design and that some components are not shown.

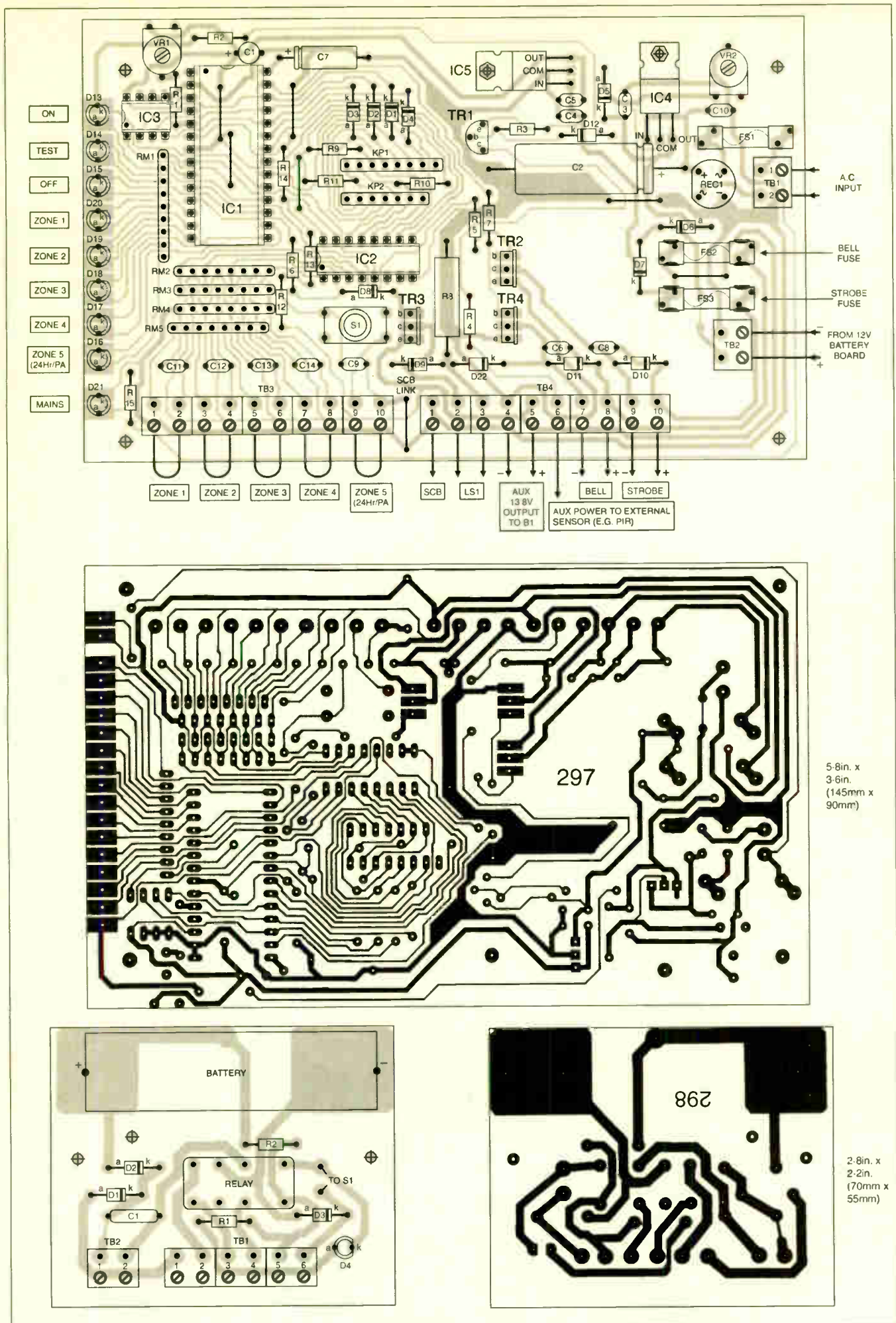

Fig.5 and Fig.6. Printed circuit board component layouts and full-size foil master track patterns.

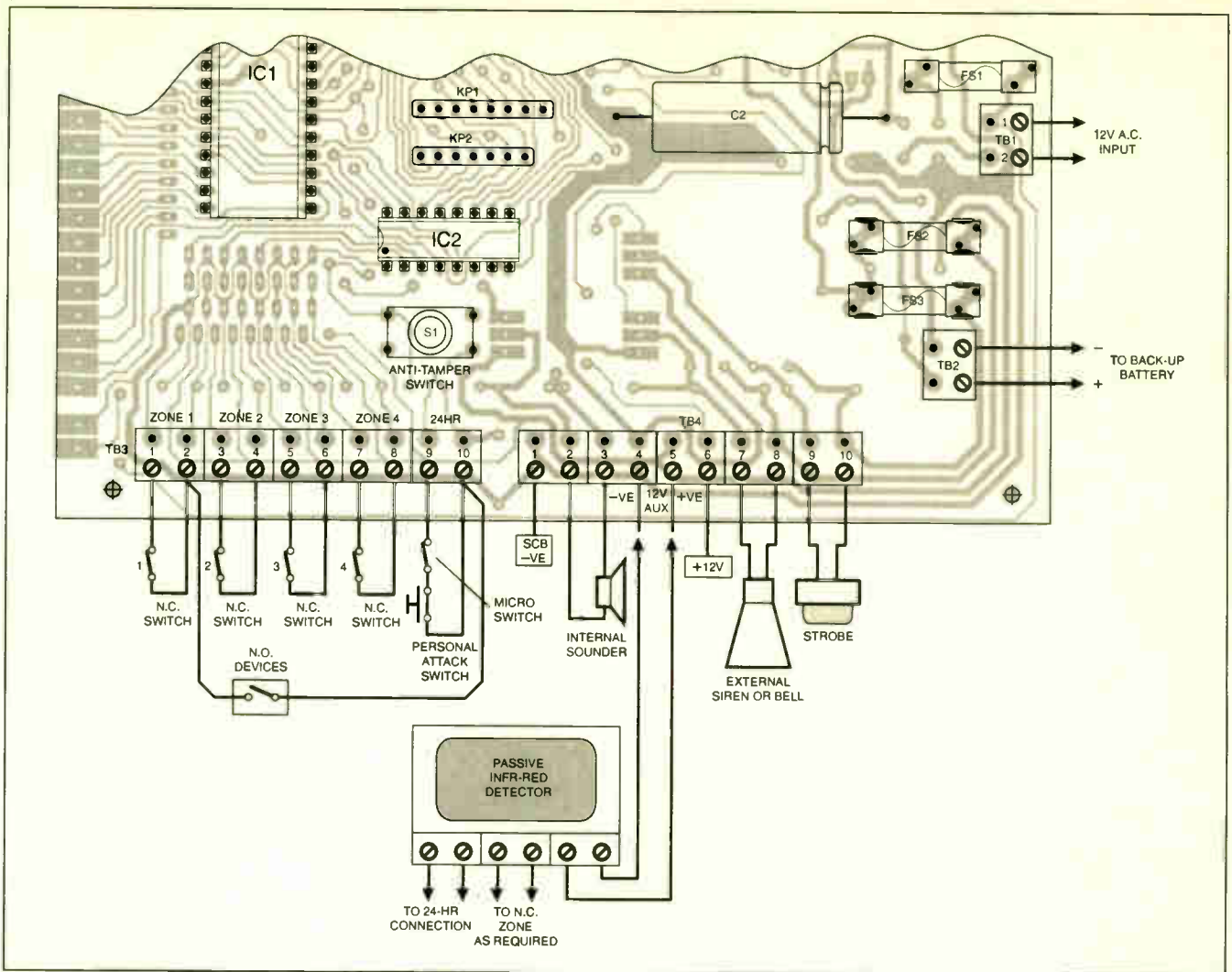

Fig. 8. Controller connections to off-board components. Note that it is preferable for the siren/bell connection to be made via the external bell unit, as in Fig. 10.

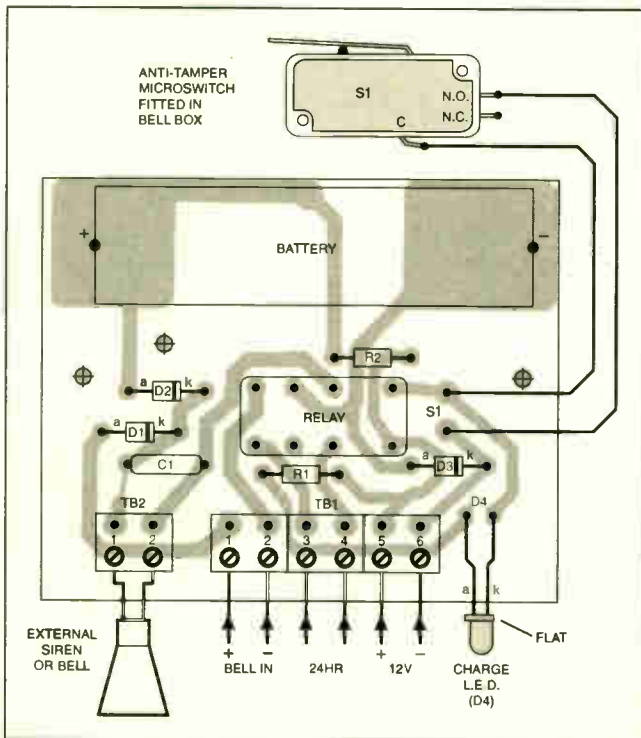

Fig. 9. Bell unit connections to off-board components.

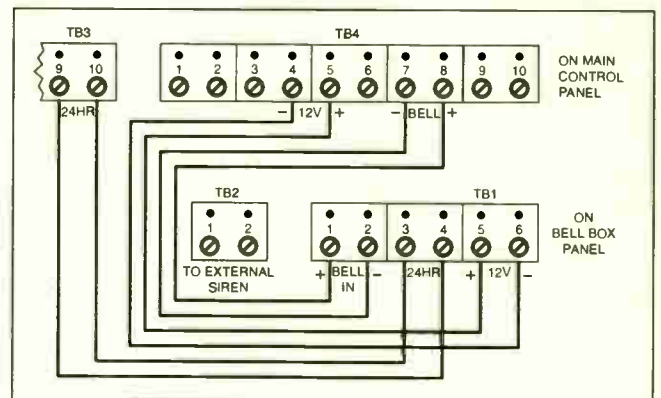
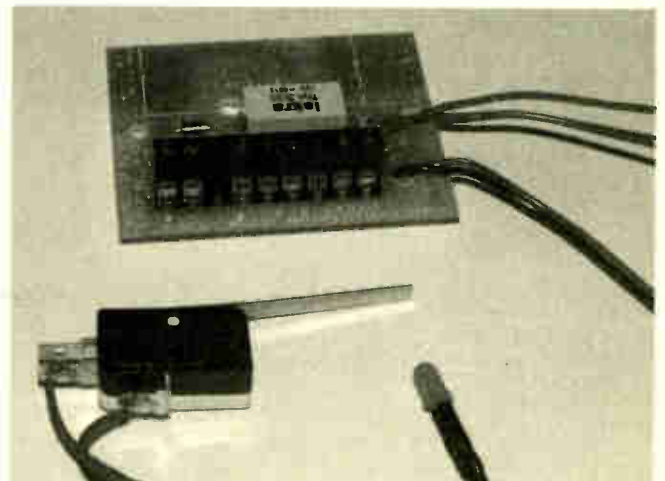

Fig. 10. (Above right). Connections between the Controller and Bell unit.



a typical PIR detector, which can be wired to any of zones 1 to 4 as required. The normally-closed detectors on these zones are represented as though magnetically-closed switches. More than one can be used in the same zone if connected in series.

It is also possible to connect a normally-open detector between any of these zones and the personal attack zone as illustrated with Zone 1.

TESTING

Initially concentrate on testing the main unit without the bell unit connected. It is recommended that the mains power supply is tested with IC1, IC2 and IC3 omitted.

Set preset VR1 midway. Should you need to adjust the microprocessor's clock rate to a more precise frequency, this can be done via VR1 at a later date.

If all the components are placed correctly, the board should work first time on power up. It is recommended that wire links are inserted in the Zone and Anti-Tamper terminals to simulate the detection circuits and that initially the on-board 24-hour anti-tamper switch is shorted out. This will make it much easier to test the system and operate the keypad.

Before proceeding to test the p.c.b., set presets VR1 and VR2 to mid-position. Ensure that you have an 8Ω to 16Ω 5W speaker connected to the speaker terminals.

When connecting a back-up battery ensure that the resulting supply voltage is set to 13.8V, using VR2 with the battery connected.

It is important to check that you have connected the keypad leads in accordance with the detail in Fig.7. Reversal of the header connector at either end will result in non-operation of the system, even though you may hear a *beep* when keys are pressed.

FIRST POWER-UP

When applying power to the p.c.b. for the first time, hold the number 7 key down whilst applying the power and a short bleep should be heard from the speaker. This confirms that the NVM has been cleared and is not in any indeterminate state. The alarm is now powered up in the Set mode and you can proceed to test the system.

Note that the On mode l.e.d. D13 lights. This also indicates that the microcontroller program is running. The only other l.e.d. that should be on is the Mains indicator, D21. At this point there should be no sound from the speaker.

Enter "1234" at the keypad and check that D13 extinguishes and D15 (Off) lights. Enter "1234" again, at which D15 should extinguish and D14 (Test) light. You have now entered the Test mode and can make some preliminary tests of the zone circuits.

Start off by removing the shorting link from Zone 1 and noting that its indicator, D20, lights and that at the same time a *low amplitude* audible tone is heard from the speaker. Replace the shorting link and D20 should extinguish and the tone cease. Repeat the procedure for all the zones, including the 24-hour PA circuit.

If all the tests are satisfactory, restore all the shorting links. From the Test mode press the Set (#) key and note that the speaker sounds the Exit tone, D14 (Test) is off and D13 (On) is on.

After 20 seconds the Exit tone should cease, indicating that the alarm is now Set.

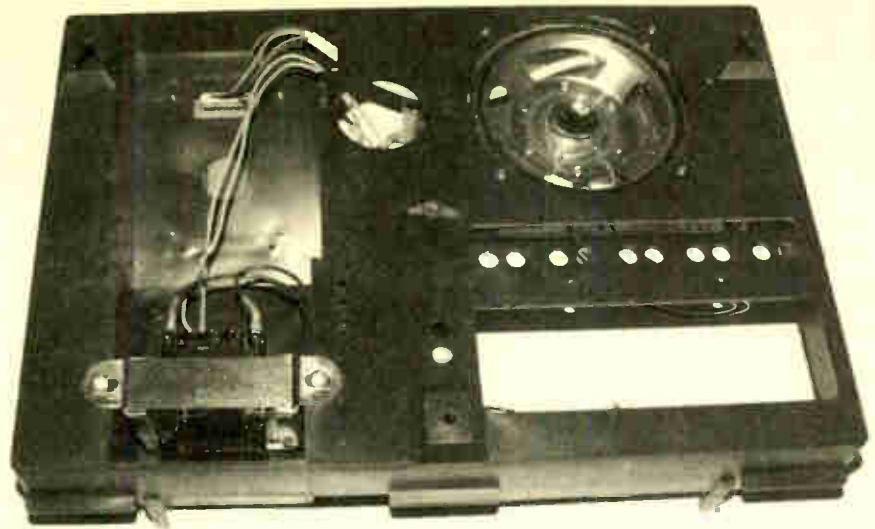

Connect a 12V sounder (not exceeding 1A) to the Bell terminals of the p.c.b., correctly observing the polarity. If available, also connect a Xenon 12V strobe (300mA) to the Strobe terminals.

Remove the shorting link from Zone 1, which should cause a full alarm condition, with both the internal and external sounders operating (very noisy!) and the strobe flashing.

Ok, now you are fully awake (!), simply enter the code "1234" and note the complete relief at the silence of the alarm sounders. Also check that the Zone 1 l.e.d. (D20) is on. This indicates the zone that caused the alarm condition was indeed Zone 1.

Pressing the "0" key should clear the "last to alarm" memory l.e.d. (D20 in this instance). Alternatively, if you enter your customer code "1234" again, this will also clear the memory and take you to the Test mode. Pressing the "*" from the Test mode switches the alarm to the Off mode or, if you have pressed the "#" Set key, the alarm switches to the Set mode.

SYSTEM PROGRAMMING

To alter any of the default conditions you must enter the programming mode as follows:

First put the alarm in the Test mode, i.e. from the Off mode enter the Customer Access Code "1234". This takes you to the Test mode, indicated by l.e.d. D14 being turned on. Now enter the engineer's code "54321". Test l.e.d. D14 should start to flash, confirming that the alarm is ready for programming.

From the Program Menu you can choose which defaults you wish to modify. To change the Customer Access code, first press "4" and note that Zone 4 l.e.d. D17 lights. Next enter your new Customer Access code e.g. "9999". When the fourth digit has been pressed the Zone 4 l.e.d. will extinguish, confirming that the new code has been accepted.

You can now choose another function from the Program Menu and modify it in a similar manner. When you have finished, return to the normal alarm operation by first pressing the "0" and then the "*" keys, this takes you to the Off mode.

Remember the alarm has a non-volatile memory (NVM) and everything you have programmed will be retained by it even in the event of complete power loss.

Should you enter an access or engineer's code and then suffer a bout of amnesia the alarm can be reset back to the default conditions as follows:

1. Remove ALL power from the p.c.b.

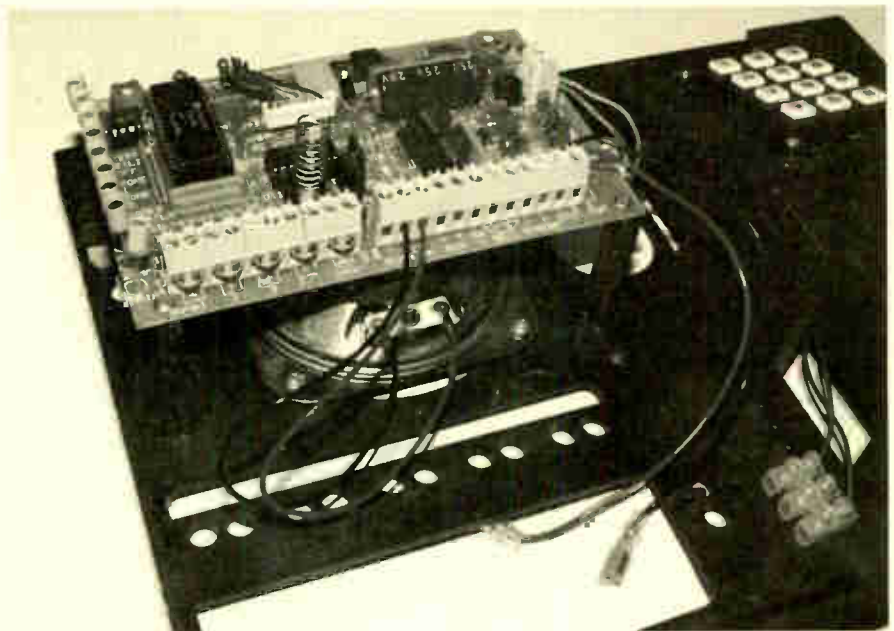

2. Hold down the "7" key

3. Restore the power and note a short beep from the speaker confirming that the NVM has now been reset to the original default values.

BELL AND STROBE

From the Program Menu, you can test the bell and strobe outputs. For example, pressing the "6" key causes the Bell output to switch on. Entering "0" switches it off. Pressing "7" causes the Strobe output to switch on, entering "0" switches it off.

This facility is useful when carrying out routine maintenance of the alarm installation, as the output devices can be tested momentarily without having to cause full alarm activation and annoyance to neighbours.

SET

From the Test mode, pressing the Set ("#") key causes the system to arm and a tone is sounded for 20 seconds (default timing) indicating that Zone 4 is deactivated for this period only. At the end of 20 seconds the tone stops and the alarm is set with Zone 4 now active.

Should you attempt to press the Set key whilst there is a Zone open (Fault), the system will not set but will beep twice and remain in the Test mode until either the fault is removed or the offending zone is omitted.

NIGHT SET

From the Test mode, pressing the "9" key causes the alarm to Set without any Entry/Exit delay on Zone 4. You may use this facility at night when retiring to bed, assuming that only the main Entry/Exit door is wired to Zone 4, causing an immediate alarm if the entry violated.

Note that this facility is deselected every time the alarm is re-armed.

OMIT

To omit any Zone (except 24-hour PA), from the Test mode press the "0" key and note that *all* Zone l.e.d.s turn on. Now press the number of the Zone that you wish to Omit. This causes the associated l.e.d. to extinguish. Then press the "0" key again to return to the Test mode. You can now press the Set key and arm the system without the omitted zone.

OFF

Pressing the Off key in the Test mode causes the alarm to switch off. Pressing the Off key in any other mode has no effect.

SETTING

Before Setting the alarm, ensure all doors and windows fitted with detectors are firmly closed.

On entering the User Access code the alarm will go to the Test mode. If there are any open detectors on the zone loops both an audible and visual indication will warn you to clear the faults.

If you ignore the warnings and attempt to Set the alarm, the speaker will beep twice and the alarm will remain in the Test mode.

Finally, keep an occasional watchful eye on the Power On l.e.d., to prevent power disconnection from running down your batteries.

PROGRAMMING MENU			
FUNCTION	KEY	RESPONSE	INSTRUCTION
SET EXIT TIME	1	Zone 1 L.E.D. On	Enter Exit time in seconds, eg '010' = 10 seconds All 3 digits must be entered plus leading zeros. Do not enter numbers greater than 255.
SET ENTRY TIME	2	Zone 2 L.E.D. On	Enter Exit time in seconds, eg '010' = 10 seconds All 3 digits must be entered plus leading zeros. Do not enter numbers greater than 255
SET AUTO RESET TIME	3	Zone 3 L.E.D. On	Enter '0' followed by new time in minutes, e.g. 20 mins = 020. L.E.D. will extinguish indicating the new time has been accepted
SET BELL SHUT OFF TIME	3	Zone 3 L.E.D. On	Enter 1 followed by new shut off time e.g. 20 mins = 020. L.E.D. will extinguish indicating the new time has been accepted
SET CUSTOMER ACCESS CODE	4	Zone 4 L.E.D. On	Enter new 4 digit code, eg 0000 to 9999. When the 4th digit is entered new code is accepted and the l.e.d. will extinguish
SET ENGINEER CODE	4	Zone 4 L.E.D. On	Enter # then 4 digit Engineer's code. When the 4th digit is entered the new code is accepted and the l.e.d. will extinguish
ENTER UTILITIES MENU	5	Zone 1, 2, 3, 4 & 24hr lights	Turn l.e.d. On or Off by selecting the required function listed below, e.g. l.e.d. Off = function Off
UTILITIES MENU			
EXIT TONE ON	1	Zone 1 L.E.D. Off	Exit tone is now disabled.
ENTRY TONE ON	2	Zone 2 L.E.D. Off	Entry tone is now disabled.
TEST TONE ON	3	Zone 3 L.E.D. Off	Test tone is now disabled.
NO WALK THROUGH	4	Zone 4 L.E.D. Off	Walk through is now selected on Zone 1
NORMAL TIMED ENTRY	5	24hr L.E.D. Lights	Final door cancel now selected

NOTE: When actually entering the Engineer's code in normal use prefix the 4-digit code with the number 5 before the number, e.g. an Engineer's code of 2310 entered in the program mode would be used as 52310 in normal use.



SURVEILLANCE

Electronic Surveillance Equipment Kits from the UK's No.1 Supplier

SUMA DESIGNS has been supplying professional quality electronic surveillance equipment kits for over 20 years. Whether your requirement is hobbyist, amateur or professional you can be sure that you are buying from a company that knows the business. We ONLY sell surveillance products, no alarms, disco lights or computer bits. All of our kits are designed for self assembly and are well tried, tested and proven. All kits are supplied complete with top grade components, fibreglass PCB, full instructions, circuit diagrams and assembly details. Unless otherwise stated all transmitter kits are tuneable and can be received using an ordinary VHF FM radio.

UTX Ultra-miniature Room Transmitter

At less than 1/2 the size of a postage stamp the UTX is the smallest room transmitter kit in the world! Incredible 10mm x 20mm including microphone, 3-12V operation. Range up to 500m. **£13.95**

MTX Micro-miniature Room Transmitter

Our best selling room transmitter kit. Just 17mm x 17mm including mic. Extremely sensitive. 3-12V operation. Range up to 1000m. **£14.95**

STX High-performance Room Transmitter

High performance transmitter with buffered output for greater stability and range. Measures just 22mm x 22mm including mic. 6-12V operation. Range up to 1500m. **£16.95**

VT500 High-power Room Transmitter

Our most powerful room transmitter with around 250mW of output power. Excellent range and penetration. Size 20mm x 40mm, 6-12V operation. Range up to 3000m. **£17.95**

VXT Voice-activated Room Transmitter

Triggers only when sounds are detected by on-board mic. Variable trigger sensitivity and on-time with LED trigger indicator. Very low standby current. Size 20mm x 67mm, 9V operation, range up to 1000m. **£21.95**

HVX400 Mains Powered Room Transmitter

Connects directly to 240V AC supply. Ideal for long-term monitoring. Size 30mm x 35mm, range up to 500m. **£21.95**

SCRX Subcarrier Scrambled Room Transmitter

To increase the security of the transmission the audio is subcarrier modulated. Receiver now requires the decoder module (SCDM) connected to allow monitoring. Size 20mm x 67mm, 9V operation, up to 1000m range. **£24.95**

SCDM Subcarrier Decoder for SCR X

Connects to earphone socket on receiver and provides decoded audio output to headphones. Size 32mm x 70mm, 9-12V operation. **£27.95**

UTLX Ultra-miniature Telephone Transmitter

Smallest kit available. Connects onto telephone line, switches on and off automatically as phone is used. All conversations transmitted. Size 10mm x 20mm, powered from line, up to 500m range. **£13.95**

TLX700 Micro-miniature Telephone Transmitter

Best selling kit. Performance as UTLX but easier to assemble as PCB is 20mm x 20mm. **£14.95**

STLX High-performance Telephone Transmitter

High-performance transmitter with buffered output for greater stability and range. Connects onto telephone line and switches on and off automatically as phone is used. Both sides of conversation transmitted up to 1000m. Powered from line. Size 22mm x 22mm. **£16.95**

PTS7 Automatic Telephone Recording Interface

Connects between telephone line (anywhere) and normal cassette recorder. Automatically switches recorder on and off as phone is used. Both sides of any conversation recorded. 9V operation, size 20mm x 67mm. **£21.95**

CD400 Pocket Size Bug Detector/Locator

LED and piezo bleeper pulse slowly Pulse rate and tone pitch increase as signal source is approached. Variable sensitivity allows pinpointing of signal source. 9V operation, size 45mm x 54mm. **£34.95**

CD600 Professional Bug Detector/Locator

Multicolour bargraph LED readout of signal strength with variable rate bleeper and variable sensitivity allows pinpointing of any signal source. When found, unit is switched into AUDIO CONFIRM mode to distinguish between bugging devices and legitimate signals such as pagers, cellphones etc. Size 70mm x 100mm. 9V operation. **£59.95**

QTX180 Crystal Controlled Room Transmitter

Narrow band FM crystal transmitter for ultimate in privacy. Output frequency 173.225 MHz. Designed for use with QRX180 receiver unit. Size 20mm x 67mm, 9V operation, range up to 1000m **£44.95**

QLX180 Crystal Controlled Telephone Transmitter

Specifications as per QTX180 but connects onto telephone line to allow monitoring of both sides of conversations. **£44.95**

QSX180 Line Powered Crystal Telephone Transmitter

Connects onto telephone line, switches on and off as phone is used. Power is drawn from line. Output frequency 173.225 MHz. Designed for use with QRX180 receiver. Size 32mm x 37mm. Range up to 500m. **£39.95**

QRX180 Crystal Controlled FM Receiver

Specifically designed for use with any of the SUMA 'Q' range kits. High sensitivity design. Complex RF front end section supplied as pre-built and aligned sub-assembly so no difficult setting up. Headphone output. PCB size 60mm x 75mm. 9V operation. **£69.95**

TKX900 Signalling/Tracking Transmitter

Transmits a continuous stream of audio bleeps. Variable pitch and bleep rate. Ideal for signalling, alarm or basic tracking uses. High power output. Size 25mm x 63mm, 9-12V operation, up to 2000m range. **£23.95**

MBX-1 HI-FI Micro Broadcaster

Connects to headphone socket of CD player, Walkman or Hi-Fi and broadcasts your favourite music around house and garden up to 250m. Size 27mm x 60mm, 9V operation. **£22.95**

DLTX/RX Radio Remote Switch System

Two kits, transmitter sends a coded signal (256 selectable codes) when button pressed. Receiver detects signal, checks code and activates relay. Can be set to be momentary or toggle (on/off) operation. Range up to 100m, 9V operation on both units. TX 45mm x 45mm, RX 35mm x 90mm. **£44.95**

TO ORDER:

Post, fax or telephone your order direct to our sales office. Payment can be Credit card (Visa or Mastercard), Postal Order, cash (please send registered) or cheques. Kits despatched same day (cheques need clearing). All orders sent by recorded or registered post. Please add postage as follows:

ORDER UP TO £30.00: To UK £2.50 To EUROPE £5.50 All other £7.50

ORDERS OVER £30.00: To UK £3.80 To EUROPE £7.50 All others call

Overseas customers please use credit cards or send sterling cheque or bank draft.



VISA

SEND 2 x 1st CLASS STAMPS FOR OUR 2000 KIT CATALOGUE CONTAINING FULL DETAILS OF THESE AND OTHER KITS.

A BUILD-UP SERVICE IS AVAILABLE ON ALL OF OUR KITS. DETAILS IN CATALOGUE. VISIT OUR WEBSITE: www.suma-designs.co.uk

Please note: Some of our part numbers are being unscrupulously used by other companies selling kits eg. MTX, VXT. DO NOT BE MISLEAD! These are NOT GENUINE SUMA KITS which are only available direct from us or our appointed distributors.

If you wish to collect kits direct from our office PLEASE TELEPHONE

SUMA DESIGNS

Dept. EE, The Workshops, 95 Main Road,
Baxterley, Warwickshire, CV9 2LE, U.K.
Website: www.suma-designs.co.uk

TEL/FAX: 01827 714476
(24 HOUR ORDERLINE)
email: sales@suma-designs.co.uk

INTERFACE

Robert Penfold



GOING ACTIVE WITH VISUAL BASIC 5 CONTROL CREATION EDITION

OVER recent months there has been a substantial amount of correspondence in the readers' letters pages regarding various aspects of programming languages for use with PC-based projects.

It is fair to point out that many of the topics discussed have actually been covered in *Interface* articles over the last few years. Using Visual BASIC and various versions of Delphi have been covered, as has finding QBasic on the Windows CD-ROMs.

A Visual Gem

One gem of information that emerged from the correspondence was that a version of Visual BASIC is available as a free download from the Microsoft web site. This is the address to visit:

<http://msdn.microsoft.com/vbasic/downloads/cce/>

Here you can download the program itself (just over seven megabytes of it) plus some documentation and examples. As mentioned previously a demonstration version of Visual BASIC 6 is very occasionally to be found on the cover disk of a computer magazine, and that it is also supplied with some books on programming in Visual BASIC.

Unfortunately, this program does not seem to be available from the Microsoft site. The version available from the web address given above is the Visual BASIC 5 Control Creation Edition, and it is primarily intended as a means of producing ActiveX controls. Fortunately, it can also be used for ordinary programs, and the Save function is not disabled.

In common with the demonstration version of Visual BASIC 6, it does not have the ability to compile programs into a standalone program file or a program group. Programs can be run from inside

Visual BASIC though, so it is possible to write and use your own programs, or load, modify and run existing Visual BASIC programs. In this respect it is like using GW BASIC or QBasic, neither of which have the ability to compile programs.

Getting Started

The file that is downloaded is an executable program that will install the program in standard Windows fashion. Each time the program is run you are provided with the window depicted in Fig.1, where you select the type of program to be produced. Compared with the "real thing" only a limited choice is available, but the all-important "Standard.EXE" option is present and should be selected. This launches the main program and a screen like the one in Fig.2 should be obtained.

One problem in using any version of Visual BASIC with electronic projects is that it does not have any means of accessing the ports. There are various commercial, shareware, and freeware add-ons available that solve this problem, but if nothing more than QBasic style Inp and Out instructions are needed, **Inpout32** is probably the best solution. This is available as a download from www.lvr.com, and this site has a great deal of information about using PC serial and parallel ports.

Several files are produced when the downloaded file is "unzipped". One of these is **inpout32.dll**, and this is the file that adds the Inp and Out commands. It must be placed where it will be accessible to Visual BASIC, and one option is to place it in the Windows\System folder. It should also work properly if it is placed in the same folder used to store the Visual BASIC programs.

The second file is **inpout32.bas**, and this must be loaded into Visual BASIC in order to make the DLL file operational. In order to do this select the Add File option from the Project menu, and then use the file browser to locate and open **inpout32.bas**. The Inp and Out instructions will then work just like and other Visual BASIC commands.

Reading

Visual BASIC will look rather confusing if you have only used a conventional programming language such as QBasic. The form, which is the window that has the grid of dots, is where you start designing the program.

This represents the window that will open when the program is run. It can be dragged to a smaller or larger size, and this is the size that will be used for the program window. Various components that can be added to the form are provided in the window down the left-hand side of the screen.

Suppose that the program is required to provide a digital readout of values from a port. A component to provide the readout is required, and the obvious candidate is a label component (the one marked with an "A"). To add a label to the form, left-click on the label icon and then drag a rectangle onto the form. This rectangle then becomes the label.

Various parameters for the label will be shown in the Properties window on the right-hand side of the screen. By default the label will be called "Label1", and this will be its caption as well. Initially we require no caption, so the caption is deleted in the Properties window. Values read from the port will be used as the caption.

Virtually all the parameters that appear in the Properties window are variables

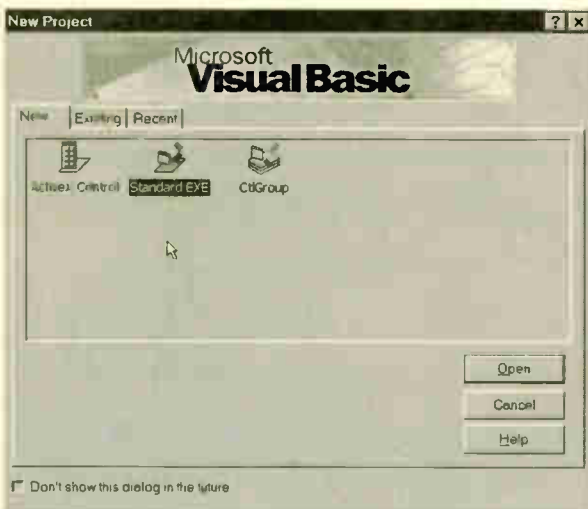

Fig.1. Choose the Standard .EXE option from the initial window.

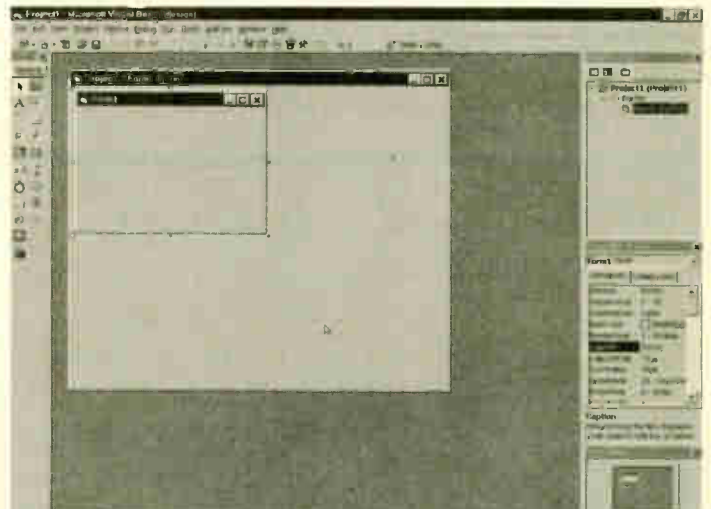

Fig.2. A number of windows are opened when the program is run.

and are easily changed by programs. The variable name is obtained by adding the name of the parameter to the name of the control, with a full stop added between them. In this case the component is "Label1", the parameter is "Caption", and the variable is "Label1.Caption".

The default text size is quite small, so you may like to change the font settings. Left-click on the font entry to produce a button, and then operate the button to bring up a dialogue box. Any font on your PC should then be available in a full range of styles and sizes. For a digital readout a large size (about 36 to 48 points) in a fairly plain font gives good results.

The ForeColor and BackColor settings in the Properties window respectively set the text and background colours for the label. Either make sure that the label is set large enough to take readings, or set the AutoSize option to True so that the label automatically stretches to take the text applied to it.

Eventing

Visual BASIC is event driven, which basically just means that program code will only be run if it is triggered by a suitable event. The timer component is more than a little useful for applications such as reading ports or writing to them at regular intervals.

The timer component is the one that has the stopwatch icon, and it is placed on the form in the same way as a label component. There are a couple of differences though. The size of the rectangle dragged on the form is irrelevant since the timer will always be the same size. Its position on the form is not important because it will not be visible when the program is run.

Also, the timer must be given suitable settings using the Properties window. The interval value determines the time between events generated by the timer, and it is in milliseconds. A value of 200 for example, will give five readings per second. The Enabled setting switches the timer on (True) and off (False), so make sure this is set to True.

All the basic elements of the program are now in place, and it is time to actually add the code that will make it work. In this example the data lines of printer port 2 are read on each occasion the timer generates an event. The program code is therefore applied to the timer.

Double clicking on the timer will bring the Code window to the fore, with the first and last lines of the timer's subroutine already present. The code for the timer is added in the gap between these two lines. This simple, two-line, program is all that is needed:

```
Out &H27A,32
Label1.Caption = Inp(&H278)
```

The first line sets bit 5 of the handshake output port high using an Out instruction. This bit is used as the direction register for the data lines, and writing 1 to it sets the data lines as inputs. Of course, this will only work if the PC has a standard bidirectional printer port.

The second line uses an Inp instruction to read the data lines and it assigns the result to the caption of Label1. The value read from the port is therefore displayed on the label component and it is updated five times per second.

In order to test the program go to the Run menu and select either Start or Start With Full Compile. The second option might give better results with complex programs, but with a simple routine such as this it does not matter which one is used.

The data lines are usually taken high by internal pull-up resistors, giving a returned value of 255 when the program is run. Connecting one or more of the inputs to ground should alter the reading accordingly. Fig.4 shows the program in operation with line D6 grounded.

Output

To try outputting data start with a fresh form and add a label plus two timer components. Set the interval of both timers at 1000 (one second). The Enabled setting of Timer1 should be set at True and that of Timer2 should be set as False. Use these two subroutines for the timers:

```
Private Sub Timer1_Timer()
Out &H27A, 0
Out &H278, 255
Label1.Caption = "High"
Timer2.Enabled = True
Timer1.Enabled = False
End Sub
```

```
Private Sub Timer2_Timer()
Out &H278, 0
Label1.Caption = "Low"
Timer1.Enabled = True
```

```
Timer2.Enabled = False
End Sub
```

Initially Timer1 is operational and Timer2 is switched off. After a one-second delay the first routine therefore starts running, and it first sets the data lines of printer port 2 as outputs. A second Out instruction then sets all of these lines high, and the caption of Label1 is set to read "High".

Finally, Timer2 is switched on and Timer1 is turned off. After a further one second delay, on this occasion provided by Timer2, the outputs are all set low again and the caption of the label is changed to "Low". Timer1 is then switched on and Timer2 is turned off.

After a one second delay the first routine is performed again, and the whole process repeats itself indefinitely. In the process a 0.5 hertz squarewave signal is generated on all the outputs.

In Conclusion

This simple program demonstrates the point that a timer does not have to run continuously. It can be switched on by a certain event, and having performed its routine after the preset delay it can switch itself off again.

It also shows the versatility provided by having practically every parameter of each component under program control. The Interval settings of the timers for example, could be altered via a scrollbar, or values read from a port.

For those who are used to conventional programming languages it is necessary to adjust to a new approach to programming. The event driven nature of programs means that the programmer is less responsible for program flow, although it is still necessary to take care to ensure that everything happens at the right time and in the right order.

The Control Creation Edition of Visual BASIC 5 provides a "free" way of experimenting with this language, and it is certainly worth downloading if you have not already tried Visual BASIC with PC projects. With the Inp and Out instructions added, Visual BASIC is just about ideal for producing the software for PC add-ons.

The only real drawback of the "free" version is that it does not have the help files or any documentation that can be printed out. However, there is no shortage of information on the Internet.

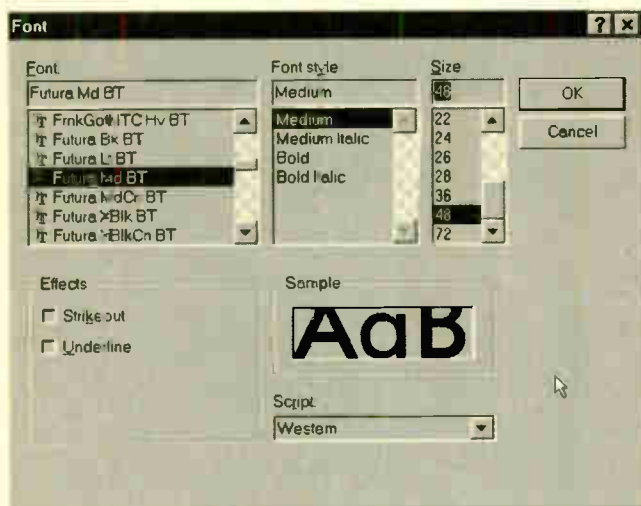

Fig.3. A full range of font and text sizes is available.



Fig.4. The port reading program in action.

We can supply back issues of *EPE* by post, most issues from the past five years are available. An *EPE* index for the last five years is also available – see order form. Alternatively, indexes are published in the December issue for that year. Where we are unable to provide a back issue a photostat of any *one article* (or *one part* of a series) can be purchased for the same price. Issues from July 2000 onwards are also available to download from www.epemag.com.

BACK ISSUES

DID YOU MISS THESE?

JAN '00

PROJECTS • Scratch Blanker • Versatile Burglar Alarm • Flashing Snowman • Vehicle Frost Box.
FEATURES • Ingenuity Unlimited • Teach-In 2000–Part 3 • Circuit Surgery • Practically Speaking • Tina Pro Review • Net Work – The Internet.

FEB '00 Photostats Only

PROJECTS • PIC Video Cleaner • Voltage Monitor • Easy-Typist Tape Controller • Find It – Don't Lose It!
FEATURES • Technology Timelines–1 • Circuit Surgery • Teach-In 2000–Part 4 • Ingenuity Unlimited • Interface • Net Work – The Internet.

MAR '00

PROJECTS • EPE ICEbreaker • High Performance Regenerative Receiver–1 • Parking Warning System • Automatic Train Signal.
FEATURES • Teach-In 2000 – Part 5 • Practically Speaking • Technology Timelines–2 • Ingenuity Unlimited • Circuit Surgery • New Technology Update • Net Work – The Internet.

APRIL '00

PROJECTS • Flash Slave • Garage Link • Micro-PICscope • High Performance Regenerative Receiver–2.
FEATURES • Teach-In 2000–Part 6 • Ingenuity Unlimited • Technology Timelines–3 • Circuit Surgery • Interface • Telcan Home Video • Net Work – The Internet.



MAY '00

PROJECTS • Versatile Mic/Audio Preamplifier • PIR Light Checker • Low-Cost Capacitance Meter • Multi-Channel Transmission System–1.
FEATURES • Teach-In 2000–Part 7 • Technology Timelines–4 • Circuit Surgery • Practically Speaking • Ingenuity Unlimited • Net Work – The Internet • FREE Giant Technology Timelines Chart.

JUNE '00

PROJECTS • Atmospheric Electricity Detector–1 • Canute Tide Predictor • Multi-Channel Transmission System–2 • Automatic Nightlight.
FEATURES • Teach-In 2000 – Part 8 • Technology Timelines–5 • Circuit Surgery • Interface • New Technology Update • Ingenuity Unlimited • Net Work – The Internet.

JULY '00

PROJECTS • g-Meter • Camera Shutter Timer PIC-Gen Frequency Generator/Counter • Atmospheric Electricity Detector–2.
FEATURES • Teach-In 2000–Part 9 • Practically Speaking • Ingenuity Unlimited • Circuit Surgery • PICO DrDAQ Reviewed • Net Work – The Internet.

AUG '00

PROJECTS • Handy-Amp • EPE Moodloop • Quiz Game Indicator • Door Protector
FEATURES • Teach-In 2000–Part 10 • Cave Electronics • Ingenuity Unlimited • Circuit Surgery • Interface • New Technology Update • Net Work – The Internet.

SEPT '00

PROJECTS • Active Ferrite Loop Aerial • Steeplechase Game • Remote Control IR Decoder • EPE Moodloop Power Supply.
FEATURES • Teach-In 2000–Part 11 • New Technology Update • Circuit Surgery • Ingenuity Unlimited • Practically Speaking • Net Work – The Internet Page.



OCT '00

PROJECTS • Wind-Up Torch • PIC Dual-Chan Virtual Scope • Fridge/Freezer Alarm • EPE Moodloop Field Strength Indicator.
FEATURES • Teach-In 2000–Part 12 • Interface • Ingenuity Unlimited • New Technology Update • Circuit Surgery • Peak Atlas Component Analyser Review • Net Work – The Internet Page.

NOV '00

PROJECTS • PIC Pulsometer • Opto-Alarm System • Sample-and-Hold • Handclap Switch.
FEATURES • The Schmitt Trigger–Part 1 • Ingenuity Unlimited • PIC Toolkit Mk2 Update V2.4 • Circuit Surgery • New Technology Update • Net Work – The Internet • FREE Transistor Data Chart.

DEC '00

PROJECTS • PIC-Monitored Dual PSU-Part1 • Static Field Detector • Motorists' Buzz-Box • Twinkling Star • Christmas Bubble • Festive Fader • PICTogram.
FEATURES • The Schmitt Trigger–Part 2 • Ingenuity Unlimited • Interface • Circuit Surgery • New Technology Update • Quasar Kits Review • Net Work – The Internet • 2000 Annual Index.

JAN '01

PROJECTS • Versatile Optical Trigger • UFO Detector and Event Recorder • Two-Way Intercom • PIC-Monitored Dual PSU–Part 2.
FEATURES • Using PICs and Keypads • The Schmitt Trigger–Part 3 • New Technology Update • Circuit Surgery • Practically Speaking • Ingenuity Unlimited • CIRSIM Shareware Review • Net Work – The Internet.



FEB 01

PROJECTS • Ice Alert • Using LM3914-6 Bargraph Drivers • Simple Metronome • PC Audio Power Meter.
FEATURES • The Schmitt Trigger–Part 4 • Ingenuity Unlimited • Circuit Surgery • New Technology Update • Net Work – The Internet • Free 16-page supplement – How To Use Graphics L.C.D.s With PICs.

MAR 01

PROJECTS • Doorbell Extender • Body Detector • DIY Tesla Lightning • Circuit Tester
FEATURES • Understanding Inductors • The Schmitt Trigger–Part 5 • Circuit Surgery • Interface • New Technology Update • Net Work – The Internet Page.

APRIL 01

PROJECTS • Wave Sound Effect • Intruder Alarm Control Panel–Part 1 • Sound Trigger • EPE Snug-Bug Pet Heating Control Centre.
FEATURES • The Schmitt Trigger–Part 6 • Practically Speaking • Ingenuity Unlimited • Circuit Surgery • Net Work – The Internet Page • FREE supplement – An End To All Disease.

BACK ISSUES ONLY £3.00 each inc. UK p&p.

Overseas prices £3.50 each surface mail, £4.95 each airmail.

We can also supply issues from earlier years: 1992 (except March, April, June to Sept. and Dec.), 1993 (except Jan. to March, May, Aug., Dec.), 1994 (except April to June, Aug., Oct. to Dec.), 1995 (No Issues), 1996 (except Jan. to May, July, Aug., Nov., Dec.), 1997 (except Feb. and March), 1998 (except Jan., March to May, July, Nov., Dec.), 1999. We can also supply back issues of *ETI* (prior to the merger of the two magazines) for 1998/9 – Vol. 27 Nos 1 to 13 and Vol. 28 No. 1. We are not able to supply any material from *ETI* prior to 1998. Please put *ETI* clearly on your order form if you require *ETI* issues.

Where we do not have an issue a photostat of any *one article* or *one part* of a series can be provided at the same price.

ORDER FORM – BACK ISSUES – PHOTOSTATS – INDEXES

Send back issues dates

Send photostats of (article title and issues date)

Send copies of last five years indexes (£3.00 for five inc. p&p – Overseas £3.50 surface, £4.95 airmail)

Name

Address

..... Tel:

I enclose cheque/P.O./bank draft to the value of £

Please charge my Visa/Mastercard/Amex/Diners Club/Switch £ Switch Issue No.

Card No. Card Expiry Date

Note: Minimum order for credit cards £5.

SEND TO: Everyday Practical Electronics, Allen House, East Borough, Wimborne, Dorset BH21 1PF.
Tel: 01202 881749. Fax: 01202 841692.

E-mail: orders@epemag.wimborne.co.uk On-line Shop: www.epemag.wimborne.co.uk/shopdoor.htm

Payments must be in £ sterling – cheque or bank draft drawn on a UK bank. Normally supplied within seven days of receipt of order.
Send a copy of this form, or order by letter if you do not wish to cut your issue.

M05/01

STORE YOUR BACK ISSUES IN YOUR WALLET!



**VOL 3
NOW AVAILABLE**

**ONLY
£12.45** each
including VAT
and p&p



A great way to buy *EPE* Back Issues – our wallet-sized CD-ROMs contain back issues from our *EPE Online* website plus bonus articles, all the relevant PIC software and web links. All this for just £12.45 each including postage and packing.

VOL 1 CONTENTS

BACK ISSUES – November 1998 to June 1999 (all the projects, features, news, IUs etc. from all eight issues). Note: No advertisements or Free Gifts are included.

PIC PROJECT CODES – All the available codes for the PIC based projects published in issues from November 1998 to June 1999.

EPE ONLINE STORE – Books, PCBs, Subscriptions, etc.

VOL 2 CONTENTS

BACK ISSUES – July 1999 to December 1999 (all the projects, features, news, IUs, etc. from all six issues). Note: No advertisements or Free Gifts are included.

PIC PROJECT CODES – All the available codes for the PIC-based projects published in issues from July to December 1999.

EPE ONLINE STORE – Books, PCBs, Subscriptions, etc.

VOL 3 CONTENTS

BACK ISSUES – January 2000 to June 2000 (all the projects, features, news, IUs, etc. from all six issues). Note: No advertisements or Free Gifts are included.

PIC PROJECT CODES – All the available codes for the PIC-based projects published in issues from January to June 2000.

EXTRA ARTICLES – ON ALL VOLUMES

BASIC SOLDERING GUIDE – Alan Winstanley's internationally acclaimed fully illustrated guide.

UNDERSTANDING PASSIVE COMPONENTS – Introduction to the basic principles of passive components.

HOW TO USE INTELLIGENT L.C.D.s, By Julyan Ilett – An utterly practical guide to interfacing and programming intelligent liquid crystal display modules.

PhyzyB COMPUTERS BONUS ARTICLE 1 – Signed and Unsigned Binary Numbers. By Clive "Max" Maxfield and Alvin Brown.

PhyzyB COMPUTERS BONUS ARTICLE 2 – Creating an Event Counter. By Clive "Max" Maxfield and Alvin Brown.

INTERGRAPH COMPUTER SYSTEMS 3D GRAPHICS – A chapter from Intergraph's book that explains computer graphics technology in an interesting and understandable way with full colour graphics.

EXTRA ARTICLE ON VOL 1 & 2

THE LIFE & WORKS OF KONRAD ZUSE – a brilliant pioneer in the evolution of computers. A bonus article on his life and work written by his eldest son, including many previously unpublished photographs.

NOTE: This mini CD-ROM is suitable for use on any PC with a CD-ROM drive. It requires Adobe Acrobat Reader (available free from the Internet – www.adobe.com/acrobat)

Order on-line from
www.epemag.wimborne.co.uk/shopdoor.htm
or www.epemag.com (USA prices)
or by phone, Fax, E-mail or Post

BACK ISSUES CD-ROM ORDER FORM

Please send me (quantity) BACK ISSUES CD-ROM VOL 1

Please send me (quantity) BACK ISSUES CD-ROM VOL 2

Please send me (quantity) BACK ISSUES CD-ROM VOL 3

Price £12.45 each – includes postage to anywhere in the world.

Name

Address

..... Post Code

I enclose cheque/P.O./bank draft to the value of £

Please charge my Visa/Mastercard/Amex/
Diners Club/Switch

£

Card No.

Expiry Date Switch Issue No.

SEND TO: **Everyday Practical Electronics, Allen House,
East Borough, Wimborne, Dorset BH21 1PF.**
Tel: 01202 881749. Fax: 01202 841692.
E-mail: orders@epemag.wimborne.co.uk

Payments must be by card or in £ Sterling – cheque or bank
draft drawn on a UK bank.

Normally supplied within seven days of receipt of order.

Send a copy of this form, or order by letter if you do not wish to
cut your issue.

SURFING THE INTERNET

NET WORK

ALAN WINSTANLEY

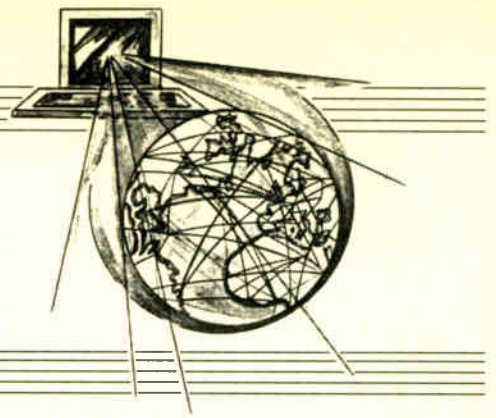

Get Updated

SAD but true is the fact that software, as sold, can perform somewhat worse than intended, which is why it's often necessary to fetch patches, upgrades and fixes from the Internet: recently the author spent a fun hour or two downloading an 11MB upgrade for JASC *Paint Shop Pro 7* and a similar patch for Adobe *Live Motion*; also the software for the author's Onstream digital tape drive needed upgrading several times before it settled down properly.

If you have any problems running new hardware or software, then the manufacturer's web site should be your first port of call. Before calling them at a premium rate, check the on-line Frequently Asked Questions or search their "Knowledge Base" (often shortened just to "KB"). Keep any downloaded patch on a Zip disk or CD-R in case you need to re-install the software in the future.

In the case of new software, often you will be assigned a password or registration code needed to unlock anything purchased over the Internet. The loss of passwords is a common "gotcha" so keep a secure note of them in case you need to re-install the software at a later date.

Hide and Seek

Some downloads can contain unpleasant surprises, and to avoid viral or Trojan Horse infections you should only download legitimate software from *bona fide* sources. For some users, one of the darker sides of accessing the Internet is the number of hidden files which find their way mysteriously onto your system. *Cookies* are generally harmless text files which some web sites load onto your hard disk: a cookie is how some web sites "recognise" you when you visit next time. It is less clear whether cookie data is traded amongst certain types of web site owner with a view to targeting more customers though.

However, it is common practice for online advertisers to collect a certain amount of information about you, such as your domain or IP address, and sometimes a cookie may be essential to allow the correct operation of an E-commerce site anyway. See the Privacy Policy at www.doubleclick.com for an explanation of the nature of the data they gather when you visit one of the many web sites containing Doubleclick banner advertising code.

Apart from simple cookies, other forms of unwanted "spyware" can be installed onto your system without you ever realising it. A quick scan of my own system using the free Ad-Aware program from www.lavasoft.de revealed several examples of advertising-related files that had been sneaked onto my hard disk.

These included some hidden files related to an installation of a trial version of Cute FTP. Earlier versions of this popular FTP program installed an advertising module in a hidden folder called "Timesink" (see www.conducent.com), but this has been abandoned in later releases. Only by reading a licence file installed in the folder, did this become apparent.

For the lowdown on "spyware", one site worth checking is Steve Gibson's <http://grc.com>. Although his Opt-Out program has now expired, the web pages still currently contain interesting information written in his own characteristic style. Meantime, we are told to await a replacement program called *GRC Netfilter*.

Defend yourselves

In the March 2001 issue I recommended BlackICE Defender firewall software (www.networkice.com), which alerts you to possible intrusions on your system including attempted port scans or Trojan Horse probes. This excellent software installs easily and generally looks after itself. The online help files are also quite extensive, the main point being that most "intrusions" are harmless so there is no need to complain to the "attacker's" ISP, but when something more serious happens, you will then be able to handle it.

One optional extra I sometimes use is a reporting utility called *ClearICE Report Utility* which unscrambles the BlackICE log file to generate a report of attacks. It can be mailed to the hacker's ISP if desired, but the use of these reports is becoming almost as controversial as the "attacks" themselves. In fact, in March this year a spat broke out between Steve Gibson (see above) and Ben Brady, supplier of the ClearICE Report Utility used with my BlackICE Defender firewall.

The problem is this: BlackICE Defender does a very good job of monitoring "attacks" as it calls them, and it grades them according to severity. Brady's third-party bolt-on Report utility does a good job of gathering the data together from the log file and, if desired, wrapping it all up into an E-mail which the user can send to the hacker's ISP if he feels the need. That's what it was designed for.

This needs to be used with some common sense, and both the BlackICE and Brady web pages give plenty of advice to help interpret BlackICE results and prevent over-zealous use of the reporting feature: too much crying wolf will reduce the effectiveness of the reporting system, because ISPs will just ignore it.

False Alarms

Soon Gibson's own ISP (Verio Inc.) started to receive these very same reports. Apparently the root cause was Gibson's own Shields Up firewall testing service; some BlackICE users tried Shields Up but were interpreting the consequent BlackICE alarm signals as "attacks", and using the ClearICE utility they were generating what Gibson calls "specious intrusion reports" which were E-mailed by the truckload to his ISP.

He also takes exception to the use of the terms "Victim IP" and "Intruder IP" used in the ClearICE report, implying that this "inflammatory" language is likely to frighten its users into sending off that E-mail at the earliest opportunity anyway.

However, it is not surprising that these worrisome "victim" and "Intruder" terms are used, as they appear to originate within BlackICE Defender's comma-separated log files (just open a log in Excel to see). ClearICE is an irresponsible piece of software, Gibson repeats, and it is "socially irresponsible" for any such software not to take responsibility for the veracity of the reports it helps to generate, he adds.

It seems to me that the Gibson v. Brady dispute is a storm in a teacup. Anyone who knows the Gibson web site grc.com will recognise the excitable and frequently importunate style, and in the past GRC has offered several valuable utilities (including Trouble in Paradise - TIP - a freeware Zip disk analyser) which have won him many grateful admirers. This time though, over ClearICE Report, he seems to have blown a fuse.

In my own view, any reporting utility whose job it is to merely unscramble a comma-separated value log file into a human-readable format, to help you paste it into an E-mail, is simply doing what it says on the wrapper. Where does the problem lie? Is it with the reporting system for churning out the data, or is it the worried end user for pushing the "Complain to ISP" button prematurely? Gibson lays the blame with ClearICE Report, but in my view the problem is with the latter for failing to interpret the data sensibly.

An alternative (freeware) log file analyser worth looking into is the BlackICE Attack List Viewer from <http://philholder.co.uk>. Not surprisingly, it too states "Victim" and "Intruder" details. The entire story is unfolding and is online at <http://grc.com/su/benbrady.htm> and the relevant newsgroup is comp.security.firewalls.

More advanced log reporting/interpretation software is soon to be released which will hopefully analyse BlackICE logs more realistically, which is worth looking out for.

You can E-mail me at alan@epemag.co.uk.

Learn The Easy Way!

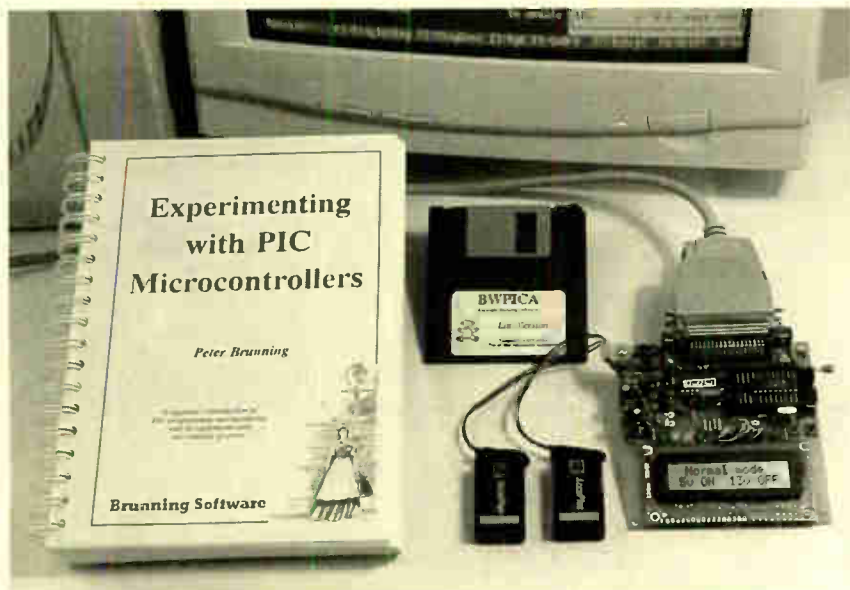

Experimenting with PIC Microcontrollers

This third release in our "Experimenting with...." series concentrates on the PIC16F84 and PIC16C711 microcontrollers, and consists of the book, a programmer/experimental module, and an integrated suite of programmes to run on a PC.

The book with its abundance of flow diagrams and circuit diagrams is the heart of the system, and the software is the brains. A text editor with word processing power is the key stone supporting the assembler, disassembler, simulator, and programming software. The author begins with a detailed explanation of why PICs are the ideal place to start learning about microcontrollers, and why he has selected the PIC16F84 and PIC16C711. Then after a brief examination of the PICs memory structure and instruction set we begin the first experiment. In the space of 24 experiments, two projects and 56 exercises the system works through from absolute beginner to experienced engineer level. The importance of the information being in a real book cannot be over emphasised. The book lies open on the desk while we use the computer to work through the experiments.

The Basic System

We start with the simplest possible experiment and as we type in the text the assembler works in the background testing each line so that errors are immediately highlighted. If the line can be assembled correctly the equivalent PIC code is displayed at the top right of the screen. When the typing is done, without leaving the programme, we assemble the whole text into PIC code and use the simulator to single step the programme. Watching the data in the registers change and seeing this in decimal, binary and hexadecimal numbers at the same time solves the problems at a stroke. We see it happen and understand what we have done, and when our programmes use the alphanumeric liquid crystal display the simulator shows what will be displayed. If it works correctly we plug the programmer module onto the end of our printer lead, write the code into the test PIC and run the programme in the real world. All operations work directly from the assembler text in the editor and the experiments require no soldering.

The Experiments

The 24 experiments assume no prior programming or electronic experience. These are all performed using the programmer/experimental module which is already wired with LEDs, push buttons, and an alphanumeric liquid crystal display. When we have completed the first four simple experiments and gained some practical experience we go right back to the beginning and study PIC programming techniques. Then we examine the built in timer, write simple text to the display, multiplex writing text and running an LED sequence at the same time, create a real time clock, a period timer, and experiment with beeps and music, including a rendition of Beethoven's *Für Elise*. Each of the experimental chapters ends with a sequence of exercises which are designed to ensure that the main points covered have been properly absorbed.

First Project

In the first project we start by considering how a digital device can be used to create a sinewave. Then we put the ideas into practice by building our own digital to analogue converter and driving this with data derived from a table of sinewave values stored in the PICs memory. The final sinewave generator covers 0.2Hz to 20kHz in five ranges, and has an adjustable output level which is precisely maintained over the entire range of frequencies.

Second Project

For the second project we need the use of an analogue to digital converter so we swap over to using the PIC16C711. Strictly we use a PIC which can only be programmed once but by carefully organising our experiments we are able to reprogramme the PIC several times with modified code. We begin with a simple programme to measure DC voltages. Then we expand this to measure DC current and DC voltage, and calculate the power of the circuit from these measurements.

Measuring AC power is much more involved so all the implications are considered before we begin the real work. It is decided to feed the analogue to digital converter with the raw AC waveform so that the software has the possibility of being upgraded to include consideration of the phase angle between the voltage and the current. We then update the software to perform simple AC power measurement assuming that the current and voltage are in phase.

The Programmer

The programmer module itself is a fine example of what can be achieved with PIC microcontrollers. It uses its own PIC to control the timing and voltages required to programme the test PIC. The programming is performed and verified at normal 5 volts, then verified again with $\pm 10\%$ volts applied to ensure that the device is programmed with a good margin and not poised on the edge of failure. The system is optimised for the PIC16F84 and PIC16C711 and will programme similar PICs (83, 710, 71, 620, 621 etc).

The module is supplied with a test PIC fitted, and requires two PP3 batteries which are not supplied.

Hardware required

You will need a PC computer (386 or better) to run the software and a standard parallel port printer lead to connect the programmer. It is not necessary to open up your PC.

Ordering Information

Book Exp with PIC Micros. . £23.99
Programmer with software. . £62.51

Telephone with Visa, Mastercard or Switch, or send cheque/PO for immediate despatch. All prices include VAT if applicable. Postage must be added to all orders. UK postage £2.50 per book, £1.00 per module, maximum £7.50. Europe postage £3.50 per book, £1.50 per module. Rest of world £6.50 per book, £2.50 per module.

Other Books & Kits

Experimenting with PC Computers with its kit is the easiest way ever to learn PC assembly language programming. *Experimenting with C & C++ Programmes* uses a similar approach to teach C programming for the PC. *Experimenting with the PIC16F877* when used with our universal mid range PIC programmer is the ideal way to continue learning about PICs. Ask for information sheets or see last month's advert.

Mail order address:

Brunning Software

138 The Street, Little Clacton, Clacton-on-sea,
Essex, CO16 9LS. Tel 01255 862308

ELECTRONICS CD-ROMS

ELECTRONICS PROJECTS

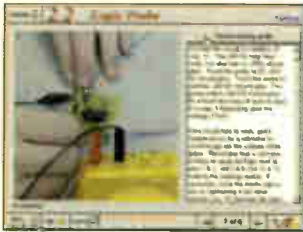

Logic Probe testing

Electronic Projects is split into two main sections: **Building Electronic Projects** contains comprehensive information about the components, tools and techniques used in developing projects from initial concept through to final circuit board production. **Extensive** use is made of video presentations showing soldering and construction techniques. The second section contains a set of ten projects for students to build, ranging from simple sensor circuits through to power amplifiers. A shareware version of Matrix's **CADPACK schematic capture, circuit simulation and p.c.b. design** software is included. The projects on the CD-ROM are: Logic Probe; Light, Heat and Moisture Sensor; NE555 Timer; Egg Timer; Dice Machine; Bike Alarm; Stereo Mixer; Power Amplifier; Sound Activated Switch; Reaction Tester. Full parts lists, schematics and p.c.b. layouts are included on the CD-ROM.

ELECTRONICS CAD PACK

NEW

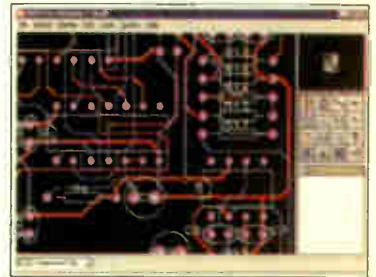

PCB Layout

Electronics CADPACK allows users to design complex circuit schematics, to view circuit animations using a unique SPICE-based simulation tool, and to design printed circuit boards. CADPACK is made up of three separate software modules: **ISIS Lite** which provides full schematic drawing features including full control of drawing appearance, automatic wire routing, and over 6,000 parts. **PROSPICE Lite** (integrated into ISIS Lite) which uses unique animation to show the operation of any circuit with mouse-operated switches, pots, etc. The animation is compiled using a full mixed mode SPICE simulator. **ARES Lite** PCB layout software allows professional quality PCBs to be designed and includes advanced features such as 16-layer boards, SMT components, and even a fully functional autorouter.

ANALOGUE ELECTRONICS

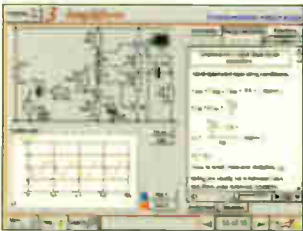

Complimentary output stage

Analogue Electronics is a complete learning resource for this most difficult branch of electronics. The CD-ROM includes a host of virtual laboratories, animations, diagrams, photographs and text as well as a SPICE electronic circuit simulator with over 50 pre-designed circuits. Sections on the CD-ROM include: **Fundamentals** – Analogue Signals (5 sections), Transistors (4 sections), Waveshaping Circuits (6 sections). **Op.Amps** – 17 sections covering everything from Symbols and Signal Connections to Differentiators. **Amplifiers** – Single Stage Amplifiers (8 sections), Multi-stage Amplifiers (3 sections). **Filters** – Passive Filters (10 sections), Phase Shifting Networks (4 sections), Active Filters (6 sections). **Oscillators** – 6 sections from Positive Feedback to Crystal Oscillators. **Systems** – 12 sections from Audio Pre-Amplifiers to 8-Bit ADC plus a gallery showing representative p.c.b. photos.

DIGITAL ELECTRONICS

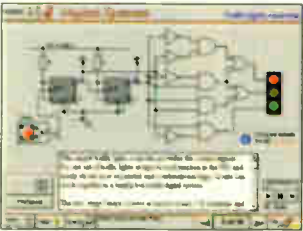

Virtual laboratory – Traffic Lights

Digital Electronics builds on the knowledge of logic gates covered in *Electronic Circuits & Components* (opposite), and takes users through the subject of digital electronics up to the operation and architecture of microprocessors. The virtual laboratories allow users to operate many circuits on screen. Covers binary and hexadecimal numbering systems, ASCII, basic logic gates, monostable action and circuits, and bistables – including JK and D-type flip-flops. Multiple gate circuits, equivalent logic functions and specialised logic functions. Introduces sequential logic including clocks and clock circuitry, counters, binary coded decimal and shift registers. A/D and D/A converters, traffic light controllers, memories and microprocessors – architecture, bus systems and their arithmetic logic units.

“C” FOR PICMICRO MICROCONTROLLERS

NEW



C for PICmicro Microcontrollers is designed for students and professionals who need to learn how to use C to program embedded microcontrollers. This product contains a complete course in C that makes use of a virtual C PICmicro which allows students to see code execution step-by-step. Tutorials, exercises and practical projects are included to allow students to test their C programming capabilities. Also includes a complete Integrated Development Environment, a full C compiler, Arizona Microchip's MPLAB assembler, and software that will program a PIC16F84 via the parallel printer port on your PC. (Can be used with the *PICtutor* hardware – see opposite.) Although the course focuses on the use of the PICmicro series of microcontrollers, this product will provide a relevant background in C programming for any microcontroller.

FILTERS



Filter synthesis

Filters is a complete course in designing active and passive filters that makes use of highly interactive virtual laboratories and simulations to explain how filters are designed. It is split into five chapters: **Revision** which provides underpinning knowledge required for those who need to design filters. **Filter Basics** which is a course in terminology and filter characterization, important classes of filter, filter order, filter impedance and impedance matching, and effects of different filter types. **Advanced Theory** which covers the use of filter tables, mathematics behind filter design, and an explanation of the design of active filters. **Passive Filter Design** which includes an expert system and filter synthesis tool for the design of low-pass, high-pass, band-pass, and band-stop Bessel, Butterworth and Chebyshev ladder filters. **Active Filter Design** which includes an expert system and filter synthesis tool for the design of low-pass, high-pass, band-pass, and band-stop Bessel, Butterworth and Chebyshev op.amp filters.

DIGITAL WORKS 3.0

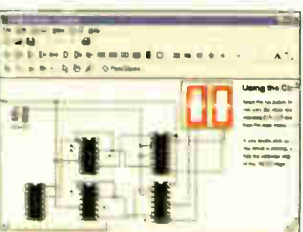

Counter project

Digital Works Version 3.0 is a graphical design tool that enables you to construct digital logic circuits and analyze their behaviour. It is so simple to use that it will take you less than 10 minutes to make your first digital design. It is so powerful that you will never outgrow its capability.

- Software for simulating digital logic circuits
- Create your own macros – highly scalable
- Create your own circuits, components, and i.c.s
- Easy-to-use digital interface
- Animation brings circuits to life
- Vast library of logic macros and 74 series i.c.s with data sheets
- Powerful tool for designing and learning

PRICES

Prices for each of the CD-ROMs above are:

Hobbyist/Student£45 inc VAT
 Institutional (Schools/HE/FE/Industry).....£99 plus VAT
 Institutional 10 user (Network Licence)£199 plus VAT

(UK and EU customers add VAT at 17.5% to "plus VAT" prices)

Interested in programming PIC microcontrollers? Learn with **PICtutor** by John Becker



The Virtual PIC



Deluxe PICtutor Hardware

This highly acclaimed CD-ROM, together with the PICtutor experimental and development board, will teach you how to use PIC microcontrollers with special emphasis on the PIC16x84 devices. The board will also act as a development test bed and programmer for future projects as your programming skills develop. This interactive presentation uses the specially developed **Virtual PIC Simulator** to show exactly what is happening as you run, or step through, a program. In this way the CD provides the easiest and best ever introduction to the subject.

Nearly 40 Tutorials cover virtually every aspect of PIC programming in an easy to follow logical sequence.

HARDWARE

Whilst the CD-ROM can be used on its own, the physical demonstration provided by the **PICtutor Development Kit**, plus the ability to program and test your own PIC16x84s, really reinforces the lessons learned. The hardware will also be an invaluable development and programming tool for future work.

Two levels of PICtutor hardware are available – Standard and Deluxe. The **Standard** unit comes with a battery holder, a reduced number of switches and no displays. This version will allow users to complete 25 of the 39 Tutorials. The **Deluxe Development Kit** is supplied with a plug-top power supply (the **Export Version** has a battery holder), all switches for both PIC ports plus I.c.d. and 4-digit 7-segment I.e.d. displays. It allows users to program and control all functions and both ports of the PIC. All hardware is supplied **fully built and tested** and includes a PIC16F84.

PICtutor CD-ROM

Hobbyist/Student£45 inc. VAT
 Institutional (Schools/HE/FE Industry) .. £99 plus VAT
 Institutional 10 user (Network Licence) .£199 plus VAT

HARDWARE

Standard PICtutor Development Kit£47 inc. VAT
 Deluxe PICtutor Development Kit £99 plus VAT
 Deluxe Export Version£96 plus VAT

(UK and EU customers add VAT at 17.5% to "plus VAT" prices)



ELECTRONIC COMPONENTS PHOTOS

A high quality selection of over 200 JPG images of electronic components. This selection of high resolution photos can be used to enhance projects and presentations or to help with training and educational material. They are royalty free for use in commercial or personal printed projects, and can also be used royalty free in books, catalogues, magazine articles as well as worldwide web pages (subject to restrictions – see licence for full details). Also contains a FREE 30-day evaluation of Paint Shop Pro 6 – Paint Shop Pro image editing tips and on-line help included!

Price **£19.95 inc. VAT**

ELECTRONIC CIRCUITS & COMPONENTS + THE PARTS GALLERY

Provides an introduction to the principles and application of the most common types of electronic components and shows how they are used to form complete circuits. The virtual laboratories, worked examples and pre-designed circuits allow students to learn, experiment and check their understanding. Sections include: **Fundamentals**: units & multiples, electricity, electric circuits, alternating circuits. **Passive Components**: resistors, capacitors, inductors, transformers. **Semiconductors**: diodes, transistors, op.amps, logic gates. **Passive Circuits** . **Active Circuits**

The **Parts Gallery** will help students to recognise common electronic components and their corresponding symbols in circuit diagrams. Selections include: **Components**, **Components Quiz**, **Symbols**, **Symbols Quiz**, **Circuit Technology**

Hobbyist/Student.....£34 inc VAT
 Institutional (Schools/HE/FE/Industry).....£89 plus VAT
 Institutional 10 user (Network Licence).....£169 plus VAT

(UK and EU customers add VAT at 17.5% to "plus VAT" prices)

MODULAR CIRCUIT DESIGN

This CD-ROM contains a range of tried and tested analogue and digital circuit modules, together with the knowledge to use and interface them. Thus allowing anyone with a basic understanding of circuit symbols to design and build their own projects.

Essential information for anyone undertaking GCSE or "A" level electronics or technology and for hobbyists who want to get to grips with project design. Over seventy different Input, Processor and Output modules are illustrated and fully described, together with detailed information on construction, fault finding and components, including circuit symbols, pinouts, power supplies, decoupling etc.

Single User Version **£19.95 inc. VAT**

Multiple User Version **£34 plus VAT**

(UK and EU customers add VAT at 17.5% to "plus VAT" prices)

Minimum system requirements for these CD-ROMs: PC with 486/166MHz, VGA+256 colours, CD-ROM drive, 32MB RAM, 10MB hard disk space, Windows 95/98, mouse, sound card, web browser.

CD-ROM ORDER FORM B3

Please send me:

Electronic Projects

Analogue Electronics

Digital Electronics

Filters

Digital Works 3.0

Electronics CAD Pack

C For PICmicro Microcontrollers

PICtutor

Electronic Circuits & Components +The Parts Gallery

Version required:

Hobbyist/Student

Institutional

Institutional 10 user

Note: The software on each version is the same, only the licence for use varies.

PICtutor Development Kit – Standard

PICtutor Development Kit – Deluxe

Deluxe Export

Note: The CD-ROM is not included in the Development Kit prices.

Electronic Components Photos

Modular Circuit Design – Single User

Modular Circuit Design – Multiple User

Note: The software on each version is the same, only the licence for use varies.

Full name:

Address:

.....Post code:Tel. No:

Signature:

I enclose cheque/PO in £ sterling payable to WIMBORNE PUBLISHING LTD for £

Please charge my Visa/Mastercard/Amex/Diners Club/Switch: £Card expiry date:

Card No: Switch Issue No.

ORDERING

ALL PRICES INCLUDE UK POSTAGE

Student/Single User/Standard Version price includes postage to most countries in the world

EU residents outside the UK add £5 for airmail postage per order

Institutional, Multiple User and Deluxe Versions – overseas readers add £5 to the basic price of each order for airmail postage (do not add VAT unless you live in an EU (European Union) country, then add 17½% VAT or provide your official VAT registration number).

Send your order to:

Direct Book Service

Allen House, East Borough, Wimborne Dorset BH21 1PF

Direct Book Service is a division of Wimborne Publishing Ltd. To order by phone ring

01202 881749. Fax: 01202 841692

Goods are normally sent within seven days.
E-mail: orders@epemag.wimborne.co.uk
Online shop:
www.epemag.wimborne.co.uk/shopdoor.htm

Special Series

THE SCHMITT TRIGGER

ANTHONY H. SMITH

Part 7

In this short series, we have investigated the Schmitt trigger's operation, explored the various ways of implementing its special characteristics and also looked at how we can use it to create oscillators and pulse width modulators.

Hysteresis in Specialised Devices

THROUGHOUT this series, we've seen how Schmitt triggers can be formed by introducing hysteresis into a switching circuit. For example, positive feedback around an op.amp can transform a simple voltage comparator into a Schmitt trigger. In parts Five and Six, we looked at "digital" Schmitt triggers – logic devices with intrinsic hysteresis in the form of pre-defined threshold levels.

However, there are many other devices on the market in which hysteresis is an in-built feature. In this, the last part of the series, we'll examine some of these "specialised" devices, and we'll see how their inherent hysteresis can be used to good effect in a range of simple circuits.

TACHOMETERS AND OPTOCOUPLERS

The popular LM2907/LM2917 frequency-to-voltage converters use a charge-pump technique to convert frequency to voltage, and the differential inputs typically provide 30mV of hysteresis to minimise the effects of noise. This is particularly useful in tachometer circuits, such as those using magnetic variable reluctance sensors; without hysteresis, the presence of noise and interference could produce gross errors in the output voltage.

Many optoelectronic devices also feature in-built hysteresis; two optocoupler examples are shown in Fig.7.1. The Hewlett-Packard HCPL-3700 shown in Fig.7.1a is an AC/DC to Logic Interface Optocoupler, which allows either a.c. or d.c. voltages or currents to be converted to an isolated logic level output. The hysteresis block controlling the l.e.d. provides typically 1.2V or 1.2mA of hysteresis at the inputs, depending on whether voltage or current excitation is used. The hysteresis provides essential noise-rejection, allowing the optocoupler to convert noisy signals (such as those found in industrial environments) into a "clean" logic level change.

Another HP optocoupler, the Dual Logic Gate HCPL-2231, is shown in Fig.7.1b. Like the HCPL-3700, this optocoupler is also intended for converting noisy input signals into clean logic levels, but makes use of hysteresis in the Schmitt trigger output stages to provide noise rejection. This corresponds to current thresholds at the l.e.d. inputs.

Typically, an l.e.d. current of 800µA will force the output high; the output will remain high until the input current has been reduced

to around 750µA, at which point it goes low again, corresponding to around 50µA of hysteresis. With an appropriate choice of current limiting resistor at the l.e.d. input, the 750µA and 800µA current thresholds can be translated into suitable input voltage thresholds.

LIGHT COMMUNICATIONS

Hysteresis is found not just in optocouplers, but also in light detectors. Devices like the Infineon SFH5840 and the Honeywell SD5620 are "opto-Schmitt" detectors, in which a photodiode, amplifier, voltage regulator, Schmitt trigger and output stage are integrated onto the same chip, and mounted in a three-lead TO-18 or TO-46 "windowed" metal can package. By providing as much as 40 per cent hysteresis, these devices allow light sensing in noisy environments, without the need for external Schmitt trigger signal conditioning.

Try listening to someone in a noisy room and you'll soon discover how difficult it can be to "filter out" the unwanted chatter and concentrate on what's being said. Electronic communication systems are no different: without suitable means of rejecting the noise and interference, the signal will be polluted and corrupted.

Again, hysteresis is often an essential means of minimising or eliminating the noise present on data communication lines. Communication techniques like those used in the RS-232-C and RS-485 standards can suffer noise in the form of crosstalk and electromagnetic interference; consequently, special receiver devices like the venerable MAX232 and SN75176 were developed to minimise these problems using hysteresis.

The MAX232 is a Dual RS-232 Transmitter/Receiver having typically 500mV hysteresis at the receiver input terminals, whereas the SN75176 Bus Transceiver is intended for differential applications and features only 50mV receiver hysteresis but with a sensitivity of just ±200mV.

COMPARATORS

When looking at comparator applications in Part Two of this series, we saw how a small amount of hysteresis, usually just a few millivolts, can be sufficient to prevent the "chatter" caused by slowly changing signals. Since hysteresis is so powerful in eliminating chatter and other noise problems, several manufacturers now

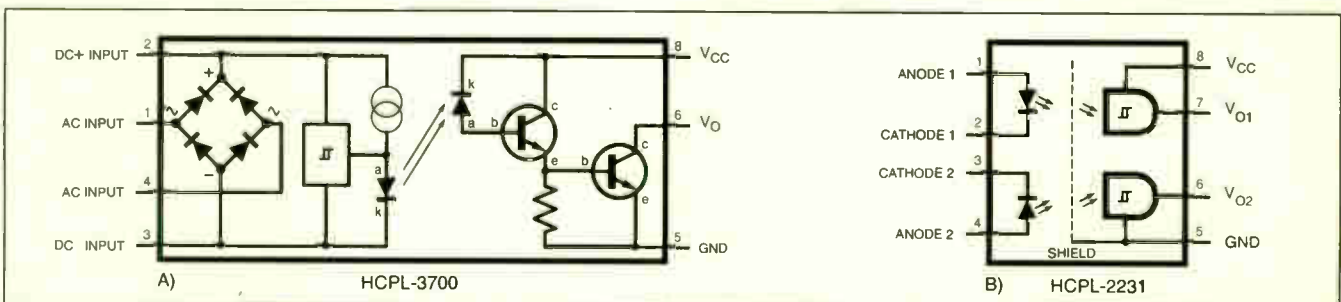
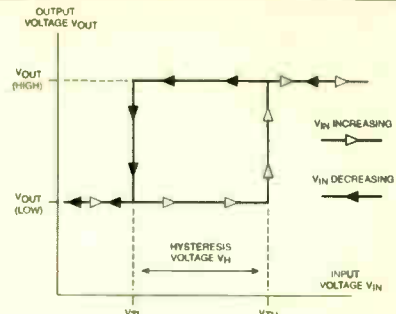

Fig.7.1. Hewlett-Packard optocouplers with hysteresis.

provide comparators with fixed, in-built hysteresis: a small selection of these devices is given in Table 7.1.

As well as having comparators, some of the devices offer flexibility by adding extra functions. The LTC1541, for example, features a comparator with 3mV in-built hysteresis, an op.amp, and a 1.20V voltage reference. The MAX951 provides the same functions in a pin-compatible package.

As with most "standard" comparators, there is a direct relationship between speed and power consumption. The LT1720, for instance, has very fast response (the typical propagation delay is just 4.5ns), but devours as much as 7mA supply current for each comparator. The MAX917, on the other hand, consumes a miserly 1.3µA but, with a typical propagation delay of 100µs, is around 22 thousand times slower!

Unfortunately, there isn't space to provide pin connection diagrams for each of the devices mentioned in this article; however, full details can be found in manufacturers' data books or at their web sites.

TILT!

Despite their lack of speed, the micropower devices can be especially useful in battery-powered applications, particularly where the additional functions (op.amp, reference) are required. An example of this is shown in the circuit diagram of Fig.7.2, where a Micropower Tilt Sensor is formed using just a potentiometer, an LTC1541 comparator, and a handful of other parts.

A pendulum with a small mass is attached to the shaft of single-turn potentiometer VR1 as shown. The potentiometer (pot.) is oriented so that the wiper (moving contact) is at mid-rotation in the rest position, such that the wiper voltage, V_{IN} , at the op.amp input is roughly half the reference voltage, i.e., $V_{IN} = V_{REF}/2 = 1.2V/2 = 0.6V$.

Op.amp IC1a and resistors R1 and R2 form a non-inverting amplifier having a gain of $(1 + R1/R2) = (1 + 1/1.5) = 1.67$. Consequently, in the rest state, the voltage at the amplifier output is: $V_{IN} \times 1.67 = 0.6 \times 1.67 = 1.00V$. This voltage is fed, via resistor R3, to the non-inverting (+) input of the comparator, IC1b. Since this voltage is less than V_{REF} (the voltage tied internally to the comparator's inverting input), the comparator output is low: this is the normal, rest condition. Under these conditions, diode D1 is reverse biased and has no effect on the comparator.

If the fixture is now tilted such that the pendulum swings, the voltage at VR1 wiper will "oscillate" about the quiescent value (0.6V): if the angle of tilt is sufficient to take the wiper voltage

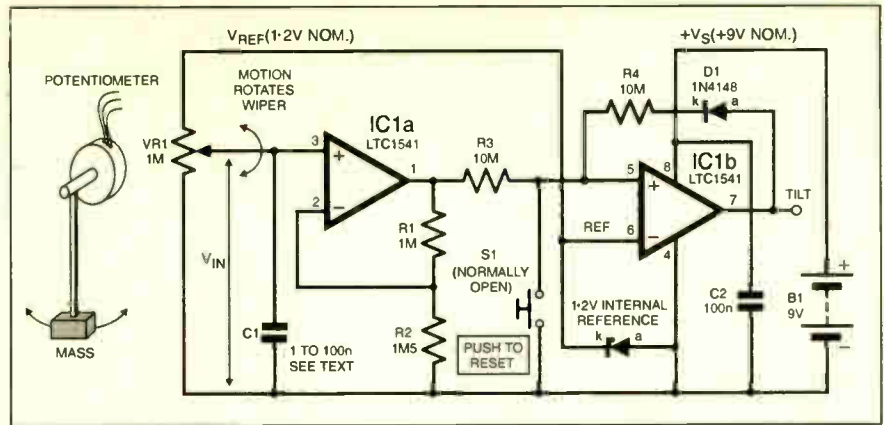

Fig.7.2. Circuit diagram for a Micropower Tilt Sensor.

momentarily above 0.72V, the amplifier output will exceed 1.20V and the comparator output will go high. The comparator's internal 3mV hysteresis ensures that the output changes cleanly from low to high level, and provides some immunity to small-amplitude noise at the non-inverting input.

LATCHING INDICATION

Diode D1 now becomes forward biased, such that the comparator's non-inverting input voltage is pulled to a level greater than 1.20V via the R3/R4 potential divider, and remains greater than 1.20V even when the wiper returns to its rest position. The circuit is now "latched", with the high level at the comparator output (pin 7) indicating that a "tilt" has occurred. The circuit can be reset (IC1b output low) by pressing the normally-open pushswitch S1.

The circuit's sensitivity can be maximised by increasing the amplifier's gain, but a practical limit is around 1.9. Sensitivity can also be increased by lengthening the pendulum and/or by increasing the attached mass. These measures may also be needed if the pot. is fairly "stiff".

Capacitor C1 is not essential, but can be helpful in removing any electrical noise or pick-up at VR1's wiper. C1 can also act as an "acceleration filter" by lowering the circuit's sensitivity to short-duration, transient motion of the pendulum. The value of capacitor C1 will depend on the application: values in the region 1nF to 100nF may be suitable.

Large resistance values are used throughout the circuit diagram of Fig.7.2 to keep current levels very low. Most parts of the circuit, particularly pin 5 of IC1b, are sensitive to noise, especially mains pick-up, so the layout should be neat and compact with no trailing wires other than the connections to potentiometer VR1.

Table 7.1: Comparators with Fixed Internal Hysteresis

Manufacturer	Part Number	Description	Typical Hysteresis Voltage, V_H (mV)	Internal Voltage Reference (V)	Typical Propagation Delay, t_p	Max. Quiescent Supply Current per Comparator	Comments
Linear Technology	LT1720/ LT1721	Dual/quad comparators	3.5	none	4.5ns	7mA	Very fast. Single supply operation (2.7V - 6V)
Linear Technology	LTC1541/ LTC1542	Micropower op.amp, comparator and reference	3.0	1.20 (LTC1541 only)	20µs	7.5µA (total)	Very low power. Single or dual supply operation (±6.3V max)
Maxim	MAX907/ MAX908/ MAX909	Single/dual/quad comparators	4.0	none	40ns	1mA	Fast. Low power. Single supply. MAX909 has differential outputs and latch facility
Maxim	MAX917- MAX920	Nanopower comparator with reference	4.0	1.245 (MAX917/ MAX918 only)	100µs	1.3µA	Very low power. Single supply operation down to 1.8V. SOT23-5 package
Maxim	MAX941/ MAX942/ MAX944	Single/dual/quad comparators	2.0	none	80ns	700µA	Fast. Low power. Single supply. MAX941 has latch and shutdown facility
Maxim	MAX951- MAX954	Micropower op.amp, comparator and reference	4.0	1.20 (MAX951/ MAX952 only)	4µs	10µA (total)	Very low power. Single supply operation (2.8V - 7V)
Micrel	MIC834	Micropower comparator and reference	23	1.24	12µs	3µA	Very low power. Single supply operation (1.5V - 5.5V) SOT23-5 package.

Notes: Values are quoted for ambient temperature = 25°C.

LTC1541 pinout same as MAX951/MAX952; LTC1542 pinout same as MAX953/MAX954.

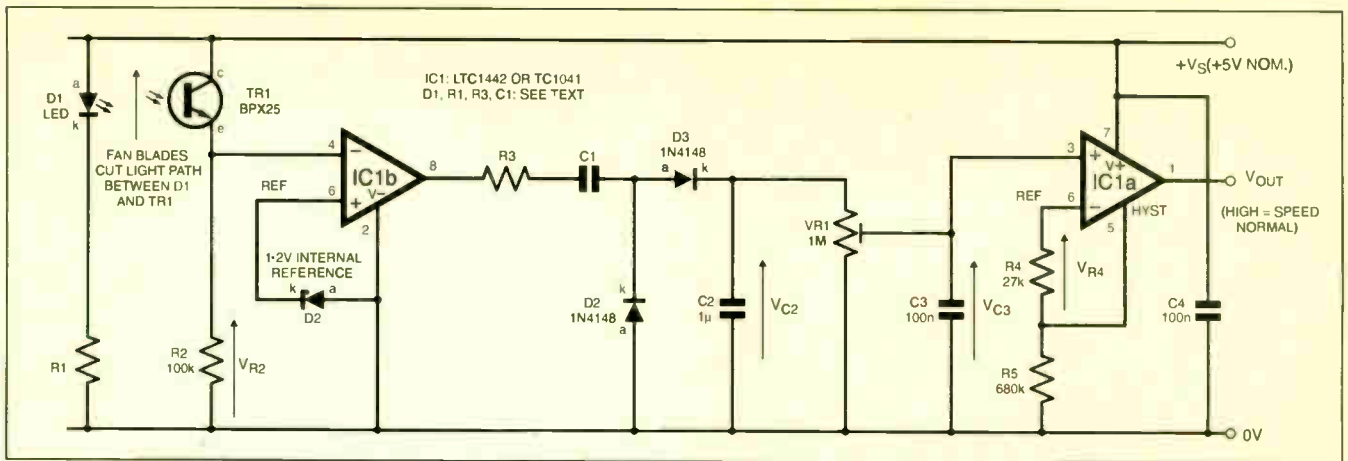

Fig.3. Circuit diagram for a dual comparator Fan Speed Monitor. The l.e.d. D1 should be a low-current high brightness type.

LONG SERVICE

Tests on a prototype set-up revealed that rotating the pot. about 30 degrees was sufficient to take V_{IN} above 0.72V and latch the comparator. With the supply voltage set to 9V, the total current taken by the circuit was just 3.8μA in the reset state, rising to 10μA in the latched state.

The low current drain and the fact that the circuit will operate down to about 3V means that it is ideally suited to battery operation. Theoretically, the circuit will continue to operate in the latched state for over five years when powered by a PP3 9V battery!

Apart from the obvious security applications (you could use the circuit to determine if someone has been moving or tampering with your belongings), it can also be used in commercial applications to detect whether a shipping container has been subjected to excessive tipping or vibration.

ADJUSTABLE HYSTERESIS

The fixed-hysteresis comparators of Table 7.1 make it easy to get the benefits of hysteresis without the need to use feedback components. However, there are many applications which require more than a few millivolts of hysteresis. Although it is possible to increase the hysteresis of the Table 7.1 comparators using conventional means (i.e., by applying suitable feedback to the non-inverting input), there is a range of alternative devices which feature *adjustable* hysteresis.

Table 7.2 lists some of the more common comparators whose hysteresis levels can be adjusted by means of an external control voltage. Also, all of the devices listed provide an on-chip voltage reference.

The hysteresis of all the devices listed may be varied by adjusting the voltage between the voltage reference pin (usually denoted REF) and the hysteresis pin (usually labeled HYS or HYST). To see

how these devices can be used, we'll now look at some simple applications.

FAN SPEED MONITOR

A circuit diagram for monitoring the speed of a cooling fan is shown in Fig.7.3. The fan's blades are situated to cut the path of light between the light emitting diode, D1, and the phototransistor detector, TR1. As the fan rotates, the blades "chop" the light beam, resulting in a series of pulses at the emitter (e) of TR1. These pulses are "squared up" by IC1a, one half of a dual comparator package such as the LTC1442 or TC1041.

When lightly loaded, the output of the LTC1442 or TC1041 comparators swings rail-to-rail. Therefore, the output of IC1a consists of a series of sharp pulses, whose amplitude equals + V_S . The frequency of these pulses is given by:

$$\text{Frequency, } f = \frac{N \times S}{60} \text{ (Hz)}$$

where N is the number of blades on the fan, and S is the fan's speed in revolutions per minute (r.p.m.).

The pulses are fed to a *charge pump* comprising components R3, C1, C2, D2 and D3. A thorough analysis of the charge pump is beyond the scope of this article, but in simple terms, each pulse delivers a packet of charge into integrating capacitor C2. The amount of charge depends on C1, R3 and on the amplitude of the pulses. The voltage on C2, denoted V_{C2} , is proportional to the frequency of the pulses: if the fan speed falls, so, too, does the pulse frequency and hence V_{C2} .

Trimmer preset VR1 is used to adjust the voltage V_{C3} appearing across decoupling capacitor C3, which forms the input to the second comparator, IC1b. Note that both comparators have the *internal* reference voltage, V_{REF} (available at the REF terminal, pin 6) internally connected to one of their inputs. Therefore, provided the fan speed is high enough to make V_{C3} greater than V_{REF} , the output of

Table 7.2: Comparators with Adjustable Hysteresis

Manufacturer	Part Number	Description	Hysteresis Voltage Range, V_H	Internal Voltage Reference (V)	Typical Propagation Delay, t_p	Max. Quiescent Supply Current	Comments
Linear Technology	LTC1440/ LTC1442	Micropower single/dual comparators with reference	0 – 100mV	1-182	8μs	3-7μA (LTC1440) 5-7μA (LTC1442)	Very low power. Single supply operation (2V – 11V)
Linear Technology	LTC1444/ LTC1445	Micropower comparators with reference	0 – 100mV	1-221	4μs	8-5μA	Very low power. Single supply operation (2V – 11V)
Linear Technology	LTC1540	Nanopower comparator with reference	0 – 100mV	1-182	50μs	0-68μA	Fairly slow, but extremely low power. Single supply operation (2V – 11V)
Linear Technology	LTC1842/ LTC1843	Micropower dual comparators with reference	0 – 100mV	1-182	4μs	5-7μA	Very low power. Single supply operation (2V – 11V)
Maxim	MAX921/ MAX923	Micropower single/dual comparators with reference	0 – 100mV	1-182	4μs	3-2μA (MAX921) 4-5μA (MAX923)	Very low power. Single supply operation (2-5V – 11V)
Maxim	MAX965/ MAX967/ MAX969	Micropower single/dual/quad comparators with reference	0 – 100mV	1-235	10μs	12μA (MAX965) 16μA (MAX967) 22μA (MAX969)	Low power. Single or dual supply operation
Telcom	TC1031/ TC1041	Micropower single/dual comparator with reference	0 – 160mV	1-200	4μs	10μA (TC1031) 16μA (TC1041)	Low power. Low voltage, single supply operation (1.8V – 5.5V).

Notes: Values are quoted for ambient temperature = 25°C.

LTC1440 has pinout same as MAX921; LTC1442 has pinout same as MAX923; TC1041 is similar to LTC1442.

comparator IC1b will be high. However, if the speed falls below the normal level, V_{C3} will fall below V_{REF} , and the comparator output will go low, indicating a problem with the fan.

HIGH BRIGHTNESS

The circuit diagram of Fig.7.3 was tested using an HLMP-D155 l.e.d. for D1, although any other l.e.d. which provides high brightness at moderate current levels would suffice. The phototransistor, TR1, was located about 20mm from D1, and was positioned directly opposite the l.e.d. where the light intensity is greatest.

Resistor R1 sets the l.e.d.'s brightness, and should be selected to generate sufficient photo-current in TR1 to develop at least 2V across resistor R2. A value of 330 ohms for R1 (equivalent to an l.e.d. current of approximately 10mA) was found to generate 4.8V across R2 with the circuit in a dimly lit room.

Capacitor C1 and resistor R3 should be selected such that their time constant ($C1 \times R3$) is less than $1/f_{MAX}$, where f_{MAX} is the maximum frequency of the pulses at IC1b's output. For fans running up to 6,000 r.p.m. with around ten blades, it was found that values of 10nF to 100nF for C1 and 10k Ω (kilohms) for R3 should be suitable.

With a small fan having ten blades operating at 5V positioned between l.e.d. D1 and phototransistor TR1, the pulse frequency was found to be 572Hz (equivalent to 3,432 r.p.m.) and V_{C2} was measured as 2.47V. Under these "normal" conditions, preset VR1 was adjusted until the output of IC1b just went high.

The fan's speed was then reduced by lowering its operating voltage. IC1b's output was found to go low when the pulse frequency had fallen to 507Hz (equivalent to 3,042 r.p.m.), a reduction in speed of 11 per cent.

DOUBLE HYSTERESIS

Hysteresis is used twice in this circuit. It helps to minimise the effects of noise and jitter at the input to IC1b, and is essential at IC1a to eliminate the effects of "ripple" voltage on capacitor C2 (typically around 20mV) which would otherwise cause the output to oscillate around the threshold.

For devices like the LTC1442 and TC1041, the hysteresis voltage, V_{HYS} , is roughly double the voltage appearing between the REF and HYST pins. A suitable voltage is easily established using the R4/R5 resistor potential divider, such that $V_{HYS} = 2 \times V_{R4}$, where V_{R4} is the voltage dropped across R4.

The actual value of V_{R4} depends on the reference voltage, V_{REF} , which is nominally 1.182V for the LTC1442, and 1.20V for the TC1041. With a value of 27k Ω for R4 and 680k Ω for R5, V_{R4} will be 45mV for the LTC1442, and 45.8mV for the TC1041, such that V_{HYS} will be roughly 90mV for each device.

Note that V_{R4} is limited to 50mV max. for the LTC1442, and 80mV max. for the TC1041. Also, remember that the value of V_{HYS} set by resistors R4 and R5 applies to both comparators.

THE HEAT IS ON . . .

The circuit diagram of Fig.7.3 is basically a tachometer which converts the speed-proportional frequency into a corresponding voltage, and could be adapted to monitor the speed of other rotating devices.

Monitoring the speed of a cooling fan is just one way of ensuring that the temperature of the object being cooled is not getting too high. Another method, shown in Fig.7.4, is to monitor the object's temperature directly.

In this circuit, the LM50B temperature sensor (IC1) is mounted directly on, or near to, the object being monitored (a computer's microprocessor, for example). The LM50B generates a temperature-proportional output voltage, V_O , having a nominal tempco (temperature coefficient) of +10mV/ $^{\circ}$ C. A portion of V_O is selected by trimmer pot. VR1 and fed to comparator IC2, which compares it to the internal reference voltage available at pin 6.

Values for resistors R1, R2 and preset VR1 are selected depending on the required temperature threshold. To understand how the circuit works, assume that we require the comparator to trip when the temperature exceeds +85 $^{\circ}$ C.

TEMPERATURE COEFFICIENT

The LM50B has a nominal output voltage, V_O , of +500mV at 0 $^{\circ}$ C. To determine the voltage at +85 $^{\circ}$ C, we multiply the temperature rise (85 $^{\circ}$ C) by the nominal tempco (+10mV/ $^{\circ}$ C) and add this to the 0 $^{\circ}$ C value. Therefore, V_O at +85 $^{\circ}$ C = (85 $^{\circ}$ C \times 10mV/ $^{\circ}$ C) + 500mV = 1.35V.

With values of 27k Ω for R1, 20k Ω for VR1 and 240k Ω for R2 (see Fig.7.4), the voltage at VR1's wiper will range from 1.129V to

1.223V when $V_O = 1.35V$. Therefore, preset VR1 can be adjusted to make the comparator's inverting input voltage just greater than 1.182V (the nominal voltage at IC2's non-inverting input (pin 3)) such that the comparator's output, V_{OUT} , goes low when the temperature exceeds +85 $^{\circ}$ C.

Preset potentiometer VR1 provides for fine adjustment of the trip point, and is necessary to counter the effects of tolerances in the sensor's output voltage and tempco, tolerances in resistors R1, R2 and VR1 itself, and tolerances in IC2's reference voltage together with offset voltages at the comparator's inputs.

THERMAL HYSTERESIS

Like the LTC1442 and TC1041 described earlier, the MAX921's hysteresis voltage, V_{HYS} , is roughly twice the voltage appearing between its REF and HYST pins. Although hysteresis can help to minimise the effects of noise in the circuit, its primary function is to provide "thermal" hysteresis which prevents the comparator oscillating around the trip point when the temperature hovers very close to +85 $^{\circ}$ C.

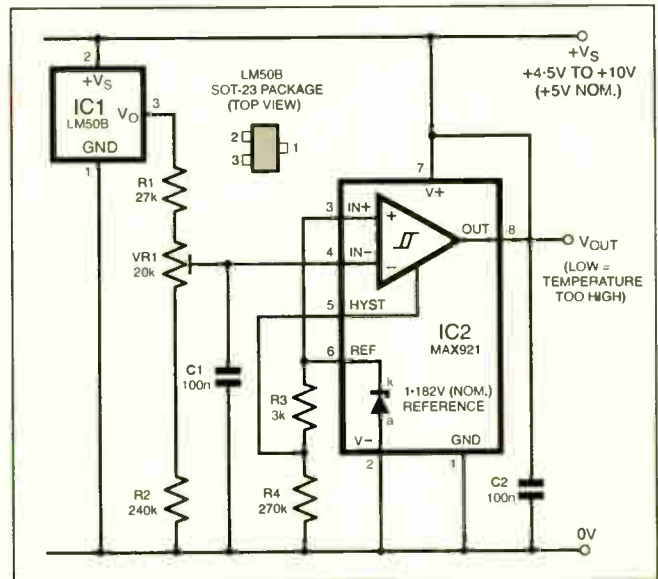

Fig.7.4. Circuit diagram for a Low-Power Temperature Monitor using the LM50B temperature sensor.

The MAX921's REF pin can only source around 15 μ A, so large resistance values must be used for R3 and R4. (Also, the REF pin must not be decoupled by a capacitor). With the values shown in Fig.7.4 of 3k Ω for R3 and 270k Ω for R4, the voltage between the REF and HYST terminals is nominally 13mV, such that $V_{HYS} = 26mV$. Taking into account the attenuation introduced by the R1-VR1-R2 divider network, 26mV is roughly equivalent to 3 $^{\circ}$ C hysteresis in the monitored temperature.

As it stands, with the reference voltage (pin 6) connected directly to the comparator's non-inverting input (pin 3), the circuit cannot monitor temperatures below about 68 $^{\circ}$ C. However, by connecting the non-inverting input to a reference voltage less than 1.182V (e.g.: by using a potential divider at the REF pin), the circuit can be used to monitor temperatures as low as -40 $^{\circ}$ C.

Although other temperature sensors could be used, the LM50B (IC1) is inexpensive and provides adequate accuracy for un-demanding applications. It also has fairly low power requirements (supply current is 180 μ A max.), so the entire circuit consumes no more than 200 μ A quiescent supply current - important for battery-powered applications.

TEMPERATURE MONITORS

To simplify the task of measuring and controlling an object's temperature, a wide range of devices with integrated temperature sensors is available, many of which feature threshold detectors with integral hysteresis. A small sample of these devices is listed in Table 7.3.

Pinout details and the internal structure of one of the simplest devices listed, the AD22105, is shown in Fig.7.5. Consisting mainly of a temperature sensor, a comparator and an open-collector transistor, the device operates as a thermostatic switch, with the threshold temperature set anywhere in the range -40 $^{\circ}$ C to +150 $^{\circ}$ C by means of an external resistor at the R_{SET} input (pin 6).

When the ambient temperature exceeds the programmed setpoint temperature, the comparator trips and turns on the transistor. As the temperature falls, the comparator switches at a slightly lower temperature. The difference between the upper and lower switching points is the thermal hysteresis, nominally 4°C.

When connected to the transistor's collector, the internal 200kΩ pull-up resistor can be used to drive light loads such as CMOS inputs. Alternatively, as it can sink up to 10mA, the transistor could be used to drive a low-power load such as an l.e.d..

HEATING AND COOLING

Other devices in Table 7.3, like the TMP01, MC623 and TC620, are more versatile in that they provide dual trip points. An example of a circuit using the LM56 is the Dual Threshold Temperature Controller shown in Fig.7.6.

The LM56 (IC1) contains a temperature sensor, a voltage reference, and two comparators, each of which drives an open-collector transistor. The upper and lower temperature thresholds are set by programming the comparators' threshold voltages, V_{T2} and V_{T1} , respectively. This is conveniently achieved using the R1-R2-R3 resistor potential divider connected to the 1.25V voltage reference output, V_{REF} , at pin 1.

In this example, the LM56 is used to maintain the temperature of an object within the upper and lower levels set by V_{T2} and V_{T1} . The heating element, the fan and the LM56 itself would all be located on, or near, the object in question.

As the temperature monitored by IC1 rises above the upper threshold, the temperature-proportional voltage, V_{TEMP} , rises above V_{T2} and the upper comparator switches high and turns on the internal transistor at OUT 2 (pin 6). This provides gate bias for the p-channel MOSFET TR2, which turns on the fan, thereby cooling the object. The fan remains on until the temperature has fallen about 5°C below the upper threshold: the 5°C of thermal hysteresis ensures that the fan remains on long enough to cool the object sufficiently. During this time, the internal transistor of IC1 at OUT 1 (pin 7) is on, clamping TR1's gate (g) to 0V and holding it off.

With the fan now off, the object's temperature will depend on ambient conditions. If the temperature gets too low, V_{TEMP} falls below V_{T1} and the lower comparator trips, turning off the transistor

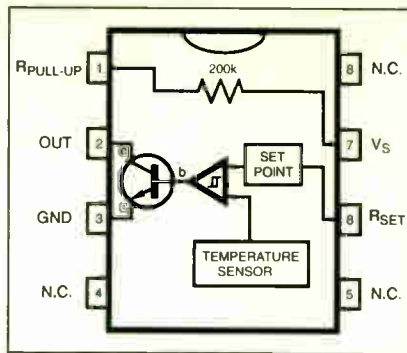

Fig.7.5. Internal structure of the AD22105 thermostatic switch i.c.

at OUT 1. The n-channel MOSFET TR1 now receives gate bias via resistor R4, and turns on, providing power to the heating element. The object now begins to warm up. The heater remains on until the temperature has risen about 5°C above the lower threshold. Again, the fixed 5°C of thermal hysteresis is essential to ensure that the heater remains on long enough to heat the object sufficiently.

BATTERY BACKUP

Devices like the AD22105 and LM56 consume relatively little power, and are thus well suited to battery-powered applications. The devices listed in Table 7.2 are even more frugal with power consumption, and the combination of comparator and voltage reference makes these devices ideal for implementing a

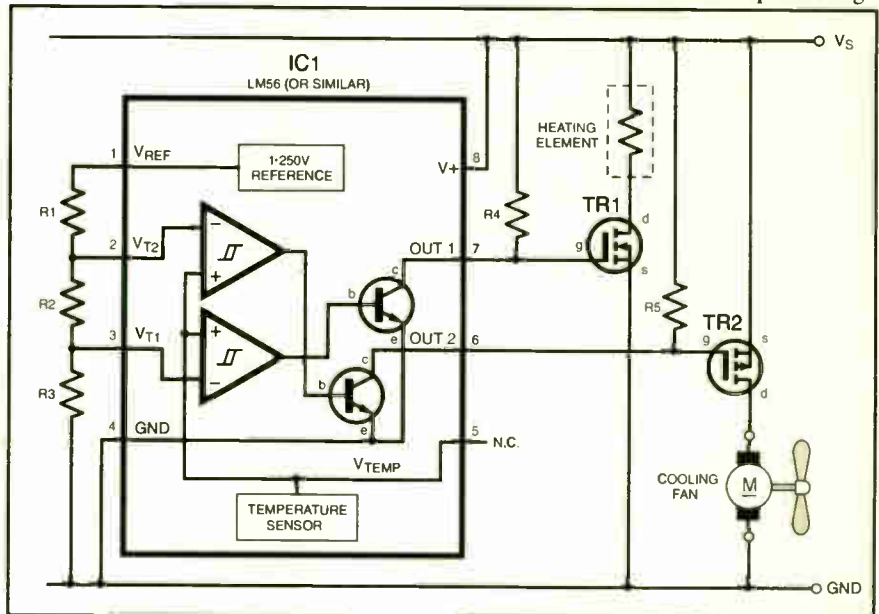

Fig.7.6. Circuit diagram for a Dual Threshold Temperature Controller.

battery backup function: an example circuit is shown in the Battery Back-up schematic of Fig.7.7.

In this circuit, the supply, V_S , is a d.c. voltage derived from the mains supply; its nominal value is 12V, but it can fall to a minimum of 11V. If the mains supply fails, the circuit automatically switches in the 9V back-up battery B1.

Rather than use a diode, the battery is switched in via the p-channel MOSFET TR2. Provided TR2 has a low "on" resistance, there

Table 7.3: Temperature Detectors and Thermal Controllers

Manufacturer	Part Number	Description	Operating Voltage Range (V)	Temperature Sensing Range (°C)	User-accessible Reference Voltage?	Max. Quiescent Supply Current (µA)	Comments
Analog Devices	AD22105	Resistor Programmable Thermostatic Switch	2.7 to 7.0	-40 to +150	No	120	Temperature trip point set by external resistor. Open collector output
Analog Devices	TMP01	Low Power, Programmable Temperature Controller	4.5 to 13.2	-55 to +125	Yes 2.50V (typical)	500 (at 5V)	Temperature sensor, window comparator, hysteresis generator. Two open collector outputs indicate under- and over temperature
National Semiconductor	LM56	Dual Output Low Power Thermostat	2.7 to 10	-40 to +125	Yes 1.25V (typical)	230	Temperature sensor, window comparator, voltage reference. Two open collector outputs indicate under- and over temperature
Motorola/On Semiconductor	MC623	Dual Trip Point Temperature Sensor	2.7 to 4.5	-40 to +125	No	250	Dual outputs indicate high and low temperature limits as programmed by external resistors
Motorola/On Semiconductor	NCT22	Single Trip Point Temperature Sensor	4.5 to 18	-40 to +125	No	600	Temperature trip point set by external resistor. Complementary push-pull outputs
Telcom	TC620	Dual Trip Point Temperature Sensor	4.5 to 18	-40 to +125 (type dependent)	No	400	Dual outputs indicate high and low temperature limits as programmed by external resistors

will be minimal voltage drop across it, such that V_{IN} , the switching regulator's input voltage, will be roughly equal to the battery voltage, V_{BATT} . By making all of the battery power available to the switching regulator, the efficiency of the circuit is maximised: this is particularly important where a heavy load draws lots of current from the battery.

Potential divider resistors R1-R2 are used to "sample" the supply (V_S): the values are chosen such that the voltage across resistor R2 is just greater than the reference voltage, V_{REF} , when V_S is just greater than 11V. Under these conditions, the output of comparator B, OUT B, will be low, and *npn* transistor TR1 will be "off". With TR1 off, TR2 receives no gate drive (its gate-source voltage is zero due to resistor R8), so it, too, is off.

enough below the minimum possible value of V_S (11V) to prevent false tripping.

Comparator A is used to monitor the health of the battery. A fraction of the battery voltage appears across resistor R4 and is compared to V_{REF} by the comparator. If this voltage falls below V_{REF} , the comparator output goes low, signaling low battery voltage, $V_{BATT(LOW)}$, given by:

$$V_{BATT(LOW)} = \frac{(R3 + R4)}{R4} \times V_{REF} \text{ (volts)}$$

With $R3 = 1.5M\Omega$ and $R4 = 300k\Omega$, the comparator output at OUT A will go low when V_{BATT} falls below 7.1V.

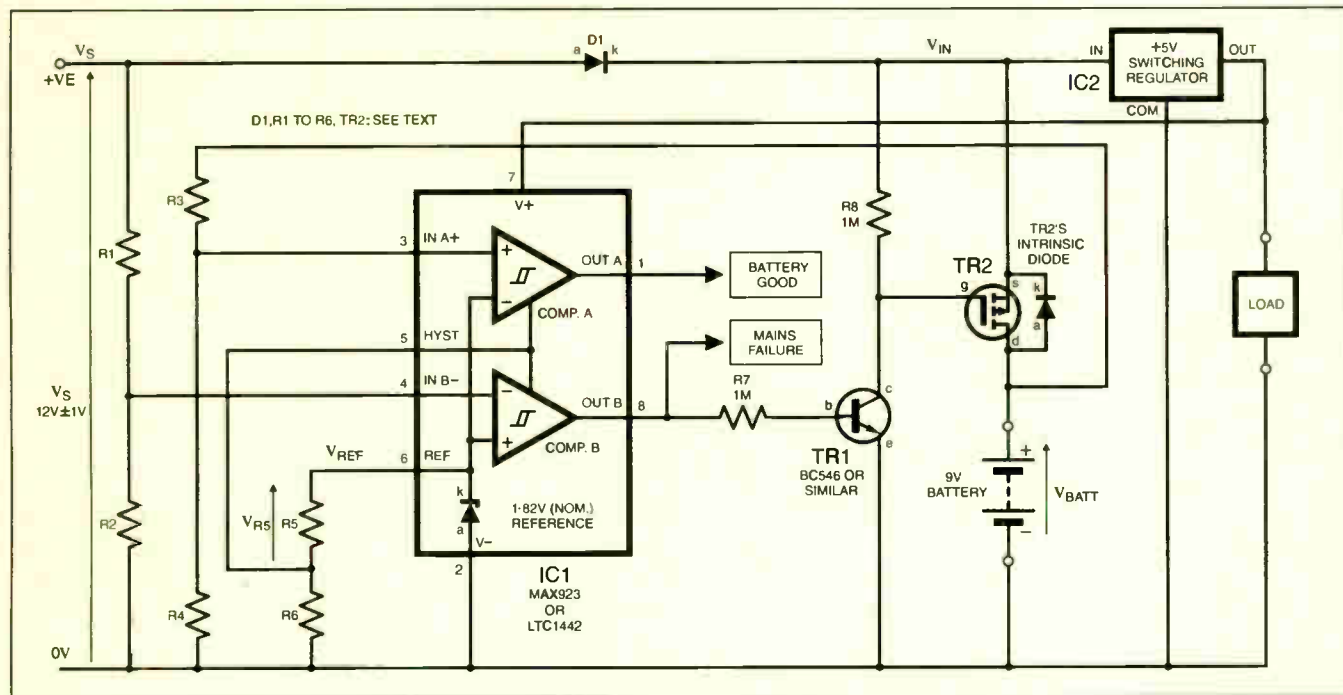

Fig.7.7. Circuit diagram for a Battery Backup using a dual comparator, with voltage reference.

SCHOTTKY DIODE

Voltage V_{IN} is now equal to $V_S - V_D$, where V_D is the drop across diode D1. For high power applications, a Schottky diode could be used for D1 to minimise V_D ; however, if the current taken by the regulator IC2 is fairly low, a 1N4001 or even a 1N4148 diode could be used.

When the mains supply fails and V_S collapses, the voltage across resistor R2 falls below V_{REF} and OUT B (IC1 pin 8) goes high, turning TR1 "on". (Note that OUT B can also be used as a "mains failure" flag). Voltage V_{IN} does not immediately fall to zero, but is "held up" by capacitors (not shown) at the switching regulator's input. Consequently, TR2's gate voltage is now negative with respect to its source, turning it "on", and connecting the battery to the regulator input, such that $V_{IN} = V_{BATT}$. The regulator and the load are now powered entirely by the battery; blocking diode D1 ensures that no current can flow from the battery into the low impedance of the V_S power source.

The device used for transistor TR2 depends largely on the current drawn from the battery: ideally, the MOSFET should be turned fully "on" with a gate-source voltage of around -5V or so, and the corresponding drain-source on-resistance, $R_{DS(ON)}$, should be as low as possible to minimise the voltage drop across the device. A device such as the VP0808L having $R_{DS(ON)} = 5\Omega$ (typ.) at $V_{GS} = -5V$ may be suitable for low current (<50mA) applications, but a device with much lower $R_{DS(ON)}$ would be needed for heavier loads.

TRIP VOLTAGE

The value of V_S at which comparator B "trips" and turns on TR1 and TR2 is given by:

$$V_{S(TRIP)} = \frac{(R1 + R2)}{R2} \times V_{REF} \text{ (volts)}$$

The MAX923 and LTC1442 both have a nominal reference voltage of $V_{REF} = 1.182V$. Therefore, with $R1 = 1M\Omega$ and $R2 = 130k\Omega$, the nominal trip voltage would be $V_{S(TRIP)} = 10.27V$. This is far

Other values of $V_{S(TRIP)}$ and $V_{BATT(LOW)}$ could be arranged simply by changing the values of resistors R1 to R4. Remember, however, that the voltages across R2 and R4 must always remain within the comparators' common-mode input voltage range. For both the MAX923 and LTC1442, the input voltage may range from V_- (0V) to 1.3V below the positive supply. Therefore, with a 5V supply, the input may lie anywhere between 0V and 3.7V.

The MAX923 and LTC1442 are limited to a maximum supply voltage of around 11V. In this application, since V_{IN} could rise as high as 12.5V, it is necessary to power IC1 from the regulator's 5V output, rather than directly from V_{IN} . However, what happens when mains power is off and we install a new battery? Before the battery is connected, there is no power to IC1, so how do we get TR1 and TR2 to turn on?

INTRINSIC DIODE

Most MOSFETs, both *n*-channel and *p*-channel, feature an intrinsic diode (sometimes called a "body" diode) which appears between the drain and source terminals. This diode arises from the way the devices are fabricated, and its polarity for a *p*-channel MOSFET is shown for TR2 in Fig.7.7.

Therefore, when the battery is first connected and TR2 is "off", its intrinsic diode becomes forward biased, allowing current to flow into the switching regulator, such that $V_{IN} = V_{BATT} - V_D$, where V_D is the drop across the intrinsic diode.

Provided V_{BATT} is high enough for the regulator to work properly and generate a 5V output, IC1 will start to function and will switch on TR1 and TR2. The intrinsic diode is now effectively shorted out by TR2's low "on" resistance, such that $V_{IN} \approx V_{BATT}$.

Note that when mains power is present and V_S is powering the regulator, TR2 is "off" and its intrinsic diode is reverse biased, such that current cannot flow from V_{IN} into the battery.

Hysteresis in this circuit is used to ensure a "clean" switchover from mains to battery power. This is important if $V_{S(TRIP)}$ is set close to the minimum value of V_S , especially if V_S has significant ripple content. Hysteresis prevents comparator A oscillating about the $V_{BATT(LOW)}$ trip point, and can also be essential if a low level at the

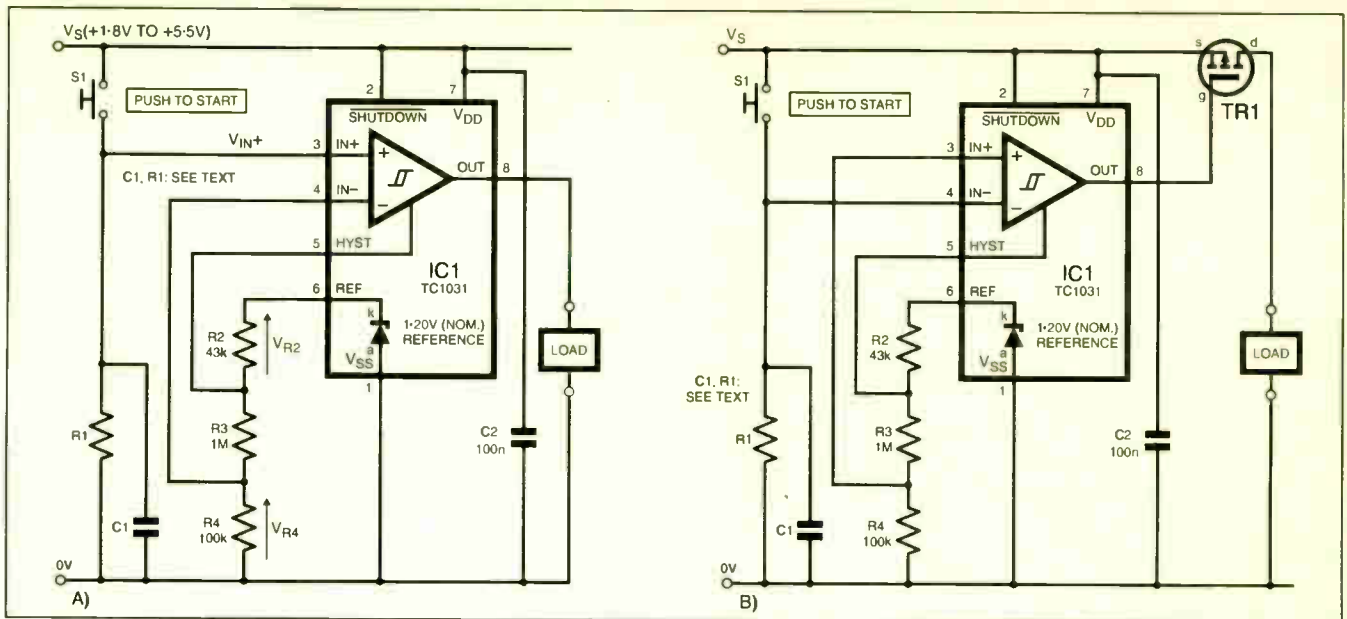

Fig.7.8. Two example circuits for providing Automatic Power Cut-off.

Battery Good output is used by an "intelligent" load to power down certain circuits which would cause the battery voltage to recover slightly.

The amount of hysteresis relative to the comparator inputs again depends on the voltage between the REF and HYST pins:

$$V_{HYS} = 2 \times V_{R5} = 2 \times \frac{R5}{(R5 + R6)} \times V_{REF} \quad (\text{volts})$$

For example, with $R5 = 33k\Omega$ and $R6 = 2M\Omega$, V_{HYS} is typically 38mV. However, the hysteresis relative to V_i is: $V_{HYS} \times (R1 + R2)/R2$; similarly, the hysteresis relative to V_{BATT} is: $V_{HYS} \times (R3 + R4)/R4$. Note how V_{HYS} is effectively "scaled up" by the potential dividers.

AUTO POWER OFF

It is often desirable to switch off power to a load automatically after it has been on for a few seconds or minutes. Examples are l.c.d. backlights and audible alarms. Two simple circuits that provide this "auto power off" function are shown in Fig.7.8.

In Fig.7.8a, a low-power load is driven directly by the output of IC1's comparator. When switch S1 is closed, the comparator's non-inverting (+) input voltage, V_{IN+} , is taken higher than its inverting (-) input voltage, V_{R4} , and its output goes high, turning on the load.

When switch S1 is released, V_{IN+} does not immediately fall to zero, but decays exponentially at a rate determined by the C1/R1 time constant. When V_{IN+} falls below V_{R4} , the comparator output goes low and turns off the power. Therefore, after a momentary press of switch S1, the load will remain powered for a time T_{ON} , given by:

$$T_{ON} = \tau \ln \left\{ \frac{V_S}{V_{R4}} \right\} \quad (\text{seconds})$$

where $\tau = C1 \times R1$, V_S is the supply voltage, and \ln denotes the natural logarithm.

Clearly, T_{ON} can be maximised by making V_{R4} very small. With the values for R2, R3 and R4 shown in Fig.7.8, V_{R4} is nominally 105mV, such that $T_{ON} = 3.86 \times \tau$ when $V_S = 5V$.

TIME CONSTANT

The circuit of Fig.7.8 was tested with $C1 = 1\mu F \pm 5\%$ and $R1 = 10M\Omega \pm 5\%$, giving a time constant $\tau = 10s \pm 5\%$. Therefore, T_{ON} would nominally be about 38.6s. With $V_S = 5.0V$, the actual value was measured at just over forty seconds.

The TC1031, and similar devices like the MAX921 and LTC1440, have very low comparator input currents ($\pm 100pA$ max. for the TC1031) allowing large values to be used for resistor R1. However, capacitor C1's internal leakage current may have an effect on T_{ON} , particularly if an electrolytic or tantalum type is used.

The comparator in the TC1031, MAX921 and LTC1440 can only source a few milliamps to the load, so for heavier loads the circuit shown in Fig.7.8b should be used. By swapping over the comparator inputs, the output goes low when S1 is closed, thereby turning "on" p-channel MOSFET TR1 which can source much more current to the load.

In Fig.7.8a, the supply voltage, V_S , will be limited by the operating voltage range of the device used for IC1. The TC1031, for example, can work with supplies from 1.8V to 5.5V, whereas the MAX921 and LTC1440 can work up to 11V. In Fig.7.8b, the minimum supply voltage will be limited by the gate-source voltage needed to turn on TR1.

Hysteresis set by the voltage across resistor R2 ($V_{HYS} = 2 \times V_{R2}$) ensures that the comparator switches "cleanly" and is not affected by noise at the inputs. With $R2 = 43k\Omega$, $R3 = 1M\Omega$ and $R4 = 100k\Omega$, V_{R2} is nominally 45mV, such that $V_{HYS} = 90mV$, i.e., $\pm 45mV$ either side of the threshold.

VOLTAGE DETECTORS

Many manufacturers produce a range of low power voltage detectors intended primarily for monitoring supply rails and generating a microprocessor reset if the voltage goes outside preset limits. A small selection of these devices is given in Table 7.4.

The internal structure of a typical three-terminal Voltage Detector is shown in Fig.7.9a. With slight variations from part to part, this configuration is representative of devices like the MC34164P, Rx5VT series, S-807 series, and TC54 series.

The voltage to be monitored, usually denoted V_{DD} or V_{IN} , also provides the detector's power. As this voltage varies, the current source helps to hold the reference voltage, V_{REF} , constant. The values of resistors R1 and R2 determine the value of V_{DD} at which the comparator trips. Usually, a range of devices is available offering trip voltages from as low as 0.8V to over 6.0V, usually in 0.1V steps.

The comparator's hysteresis, usually about 5 per cent of the detection voltage, ensures the output switches cleanly at the preset threshold. As shown in Table 7.4, most of the simple three-pin detectors require very little supply current.

FLEXIBILITY

Four-pin detectors like the MAX837 shown in Fig.7.9b are more versatile in that the threshold can be set by means of external resistors. As well as providing freedom in selecting the trip voltage, it also allows other functions to be built, like the simple Freezer Alarm shown in Fig.7.9b.

In this circuit, NTC (Negative Temperature Coefficient) thermistor R1 has a relatively large resistance at the normally low (sub zero) temperatures found in a freezer. With appropriate values for VR1 and R2, the trimmer pot. is adjusted to make the comparator's input voltage, V_{IN} , less than the reference voltage, V_{REF} , for normal freezer temperatures. Therefore, the comparator output is low, and n-channel MOSFET TR1 is "off".

If the freezer develops a fault and its temperature rises, the thermistor resistance falls, causing V_{IN} to rise; eventually, when V_{IN} just exceeds V_{REF} , the comparator trips and the output goes high, turning on TR1, which in turn illuminates the l.e.d. The comparator's inherent hysteresis (typically 6mV for the MAX837) provides a clean transition from "normal" to "fault" conditions.

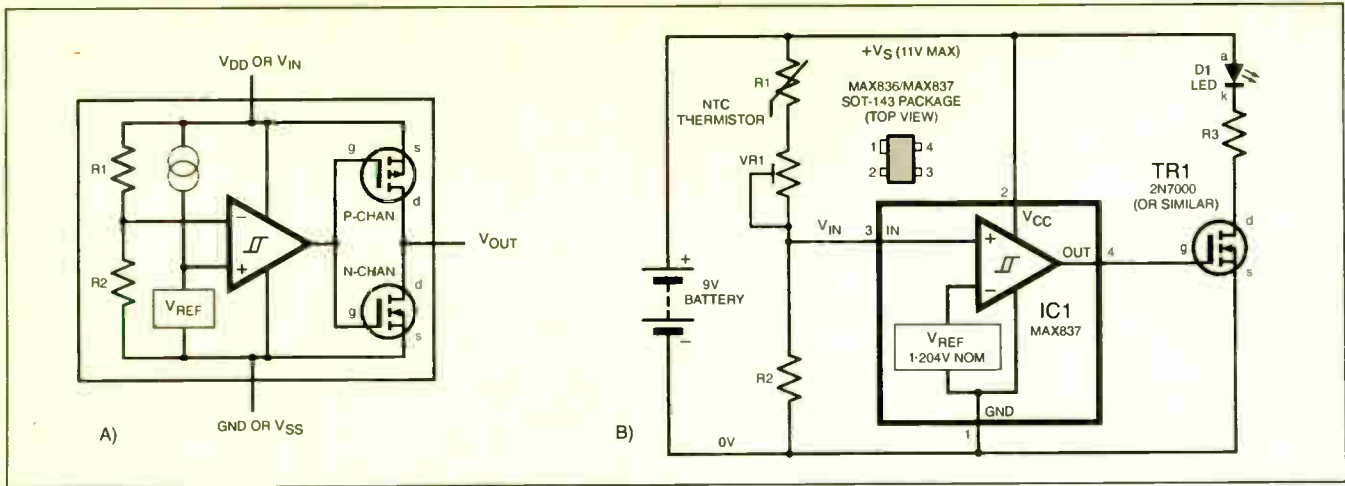

Fig. 7.9. Simple circuit diagram for a three-terminal Voltage Detector (a) and (b) a Freezer Alarm.

Under normal conditions, when the l.e.d. D1 is "off", the only current drawn from the battery consists of IC1's supply current (15µA max.) plus the current through the R1-VR1-R2 divider network. Provided a *high resistance* device is chosen for the thermistor, this current will also be small (a few tens of microamps) allowing the circuit to run for months or years on a 9V PP3 battery.

Although an l.e.d. has been incorporated to indicate the fault condition, other devices, such as an audible alarm, could also be used.

VERSATILE SUPERVISION

Several manufacturers produce a range of devices which expand on the simple voltage detectors described above; a few examples are listed in Table 7.5. As well as the basic voltage monitoring function, these devices provide additional features, such as programmable hysteresis and watchdog timers. For comprehensive supply monitoring, the TL7770 contains two independent supply monitors which detect both overvoltage and undervoltage conditions, generate power-up reset signals, and also provide an SCR (Silicon-Controlled Rectifier – or thyristor as it is called) gate drive for crowbar protection.

The SCR crowbar implements overvoltage protection by clamping the supply voltage when it gets too high. Another method, shown in Fig. 7.10, uses the MAX8211 voltage monitor to *disconnect* the load when an overvoltage condition is detected. In addition to a voltage reference, comparator and *n*-channel open-drain output, the 8211 provides a "HYST" output which allows for resistor-programmable hysteresis.

To understand how the Overvoltage Protection circuit of Fig. 7.10 works, assume that supply voltage V_S is at its normal level, such that the voltage across R2, denoted V_{R2} , is less than the internal 1.15V reference voltage. Under these conditions, the 8211's comparator output is high, such that the internal *p*-channel MOSFET is off, and the *n*-channel MOSFET is on, providing gate bias for *p*-channel MOSFET TR1. Provided TR1's gate-source voltage is large enough, it will turn on "hard" and connect the supply voltage, V_S , to the load, such that load voltage $V_L = V_S$.

OVERVOLTAGE PROTECTION

If V_S starts to rise, V_{R2} will increase proportionally. Should V_S get too high, V_{R2} will exceed the 1.15V reference level, causing the comparator to trip. Its output now goes low, turning off the internal *n*-channel MOSFET, which in turn removes gate bias from TR1, thus disconnecting the excessive supply voltage from the load. The load voltage, V_L , now falls to zero.

Since the comparator output is now low, the internal *p*-channel MOSFET is on, pulling the HYST pin up to the positive supply line. This has the effect of connecting resistor R3 in parallel with resistor R1, causing V_{R2} to rise even higher, thereby introducing hysteresis to the

switching threshold. Hysteresis is important to provide "clean" switching, and to ensure TR1 remains off until V_S has fallen back to a safe level.

Values for R1, R2 and R3 are determined using the following equations:

$$R1 = R2 \times \frac{(V_{TU} - V_{TH})}{V_{TH}} \quad (\text{ohms})$$

$$\text{and: } R3 = R1 \times \frac{(V_{TL} - V_{TH})}{(V_{TU} - V_{TL})} \quad (\text{ohms})$$

where V_{TU} is the upper threshold voltage (the maximum value of V_S), V_{TL} is the lower threshold (the value of V_S at which power must be switched back to the load), and V_{TH} is the 8211's threshold voltage (equal to the internal 1.15V reference).

As an example, let's assume we require the load to be disconnected when $V_S = 6.0V$ (i.e., $V_{TU} = 6.0V$) and must be reconnected when V_S has fallen back to 5.5V (i.e., $V_{TL} = 5.5V$). Using the above equations, we find that $R1 = 4.22 \times R2$, and $R3 = 8.7 \times R1$. Suitable, preferred values are $R1 = 200k\Omega$, $R2 = 47k\Omega$, and $R3 = 1.8M\Omega$.

TRANSIENTS

A test circuit was built using these values. A VP0808L was used for TR1, and a 470Ω resistor was used as a simple load. The load voltage, V_L , tracked the increasing supply voltage until V_S reached 5.91V, at which point TR1 turned off and V_L fell to zero. Transistor TR1 remained off until V_S had been reduced to 5.48V. The hysteresis, in this case 0.43V, ensures there is no oscillation as TR1 turns off.

Although the MAX8211 and ICL8211 are low power devices, their response times tend to be slow, so a Zener diode, D1, should

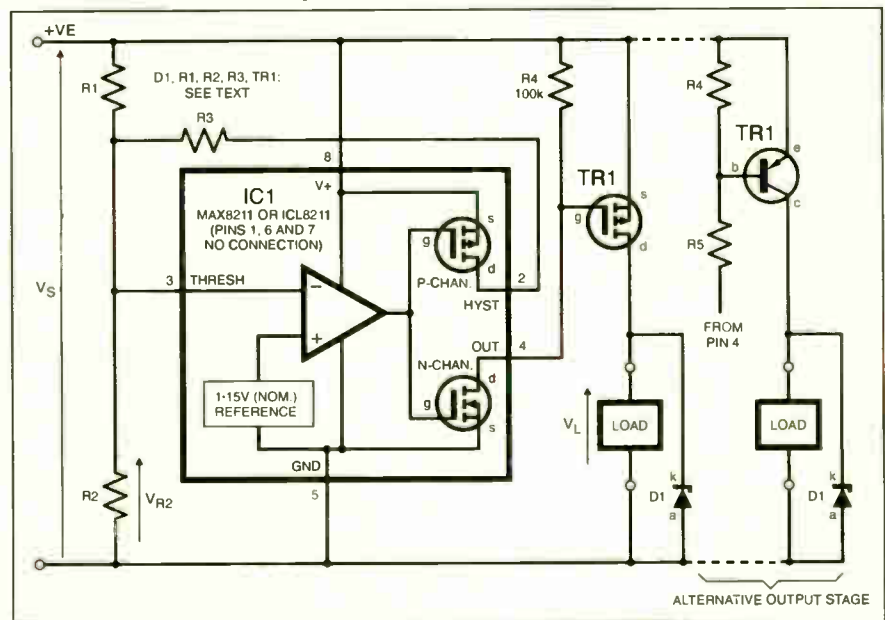

Fig. 7.10. Overvoltage protection circuit diagram.

Table 7.4: Three- and Four-terminal Voltage Detectors

Manufacturer	Part Number	Description	Operating Voltage Range (V)	Typical Threshold Voltage, V_{TH} (V)	Typical Hysteresis Voltage (mV)	Max. Quiescent Supply Current (μA)	Comments
Motorola/On Semiconductor	MC33164P/ MC34164P	3-pin Micropower Undervoltage Sensor	1.0 to 10	2.68 (-3 series) 4.30 (-5 series)	60 (-3 series) 90 (-5 series)	50	MC33164P is same as MC34164P, but with wider temp. range (-40°C to +125°C)
Maxim	MAX6806- MAX6808	3- or 4-pin Voltage Detector	1.0 to 5.5	2.30 (23 series) 2.60 (26 series) 4.60 (46 series)	46 (23 series) 52 (26 series) 92 (46 series)	80	MAX6806 has active-low, push-pull output. MAX6807 has active-high, push-pull output. MAX6808 has active-low, open-drain output
Maxim	MAX836/ MAX837	4-pin Micropower Voltage Monitor	2.5 to 11	1.204	6	15	Trip point adjustable using external resistors. MAX836 has open-drain output. MAX837 has push-pull output
Ricoh	Rx5VT series	3-pin Micropower Voltage Detector	0.7 to 10	0.9 to 5.9 (type dependent)	45 to 295 (type dependent)	4.2	50 models available, each with different V_{TH} . Open-drain or push-pull outputs available
Seiko	S-807 series	3-pin Micropower Voltage Detector	1.0 to 15	1.5 to 7.7 (type dependent)	75 to 385 (type dependent)	4.0	44 models available, each with different V_{TH} . Open-drain or push-pull outputs available
Telcom	TC54 series	3-pin Micropower Voltage Detector	0.7 to 10	0.8 to 6.0 (type dependent)	40 to 300 (type dependent)	4.2	53 models available, each with different V_{TH} . Open-drain or push-pull outputs available
Zetex	ZM33164-3	3-pin Voltage Detector	1.0 to 10	2.68	60	190	Similar to MC33164P

Notes: Values are quoted for ambient temperature = 25°C.

be connected in parallel with the load to provide protection against fast, transient overvoltages appearing on V_S . In the example above, a 6.8V Zener would probably be suitable.

The maximum permissible supply voltage depends on the device used for IC1. The MAX8211 can operate safely up to 16.5V, whereas the ICL8211 may be used with supplies as high as 30V (albeit at higher supply current).

The minimum operating voltage is around 2V for each device. However, at such a low supply voltage, there may be insufficient gate drive for TR1 to turn on properly, so it may be necessary to replace the MOSFET stage with the alternative *pnp* bipolar transistor stage as shown.

UNDervOLTAGE PROTECTION

As strange as it may seem, there are situations where it is necessary to protect against *undervoltage* conditions. For example, most circuits will malfunction when their supply voltage falls below a certain level, so it is appropriate to switch them off completely before this happens.

Batteries can also be adversely affected if their terminal voltage gets too low as a result of excessive discharge (some lead acid batteries can be damaged if subjected to "deep discharge").

A simple Undervoltage Protection circuit diagram, which disconnects the power to the load when the supply voltage gets too low, is shown in Fig.7.11. In this example, the supply is derived from a 12V battery, and a MAX8212 voltage detector is used to monitor the battery voltage, V_{BATT} .

The 8212 is exactly the same as the 8211 described above, but with an inverter before the internal *n*-channel MOSFET. Consequently, when the voltage at the THRESH pin (3) exceeds the internal reference voltage, both MOSFETs turn on together. The HYST pin functions in exactly the same manner as for the 8211, and the same equations may be used to determine values for resistors R1, R2 and R3.

Provided the battery voltage is high enough, the voltage across resistor R2, V_{R2} , will be greater than the 1.15V reference voltage, and the voltage at the OUT terminal (4) will be low, biasing MOSFET TR1 on and connecting the battery to the load ($V_L = V_{BATT}$).

Table 7.5: Miscellaneous Voltage Monitors and Supervisors

Manufacturer	Part Number	Description	Operating Voltage Range (V)	Typical Threshold/Reference Voltage, V_{TH} (V)	Typical Hysteresis Voltage (mV)	Max. Quiescent Supply Current (μA)	Comments
Harris/Intersil	ICL7665A	Micropower Under/Over Voltage Detector	1.6 to 16	1.3	Resistor programmable	15	Features voltage reference and two comparators for under- and overvoltage detection; hysteresis set by resistor chain
Harris/Intersil	ICL8211 ICL8212	Programmable Voltage Monitors	1.8 to 30	1.15	Resistor programmable	250	Features voltage reference, comparator and open-collector output stage
Motorola/On Semiconductor	MC33161P MC34161P	Universal Voltage Monitors	2.0 to 40	1.27	25	900	Features 2.54V reference and two comparators each with hysteresis
Maxim	MAX8211C MAX8212C	Micropower Voltage Monitors	2.0 to 16.5	1.19 (max.)	Resistor programmable	15	Features voltage reference, comparator and open-drain output stage
Micrel	MIC833	Micropower Comparator & Reference	1.5 to 5.5	1.240	Resistor programmable	2	Very low power. Low voltage, single supply operation
Micrel	MIC2778	Micropower Voltage Monitors	1.5 to 5.5	1.240	Resistor programmable	2	Very low power; features voltage reference, two comparators and delay line
Telcom	TC32M	3-pin System Supervisor	4.5 to 5.5	4.50 (max.)	-	200	Features voltage monitor, watchdog timer and external reset override
Texas Instruments	TL7770-5	Dual Power Supply Supervisor	3.5 to 18	4.64 (max.)	15	5mA	Features two independent supply supervisors that monitor under- and overvoltage conditions

Notes: Values are quoted for ambient temperature = 25°C.

However, as the load drains the battery, V_{BATT} decreases, and eventually V_{R2} falls below the reference voltage. At this point, the internal *n*-channel MOSFET turns off, removing gate bias from TR1, which also turns off and disconnects the load from the battery. At the same instant, the internal *p*-channel MOSFET also turns off, disconnecting resistor R3 from its parallel connection with R1, causing V_{R2} to fall even lower, thus providing the required hysteresis.

BATTERY RECOVERY

When the load is disconnected from the battery, its voltage will "recover" slightly, so adequate hysteresis is essential to prevent the battery being switched back in when this happens. For example, let's assume we wish to disconnect the 12V battery when its voltage falls to 10V, and tests have shown that V_{BATT} recovers to 11.5V when the load is removed.

If we set $V_{TL} = 10V$, we must have at least 1.5V hysteresis, but 2V would provide adequate safety margin. Therefore, $V_{TU} = 12V$. Using the equations given previously, we find that $R1 = 9.43 \times R2$, and $R3 = 4.43 \times R1$. Preferred values are not available to satisfy these equations exactly, but values of $R1 = 150k\Omega$, $R2 = 16k\Omega$, and $R3 = 680k\Omega$ provide a fairly close approximation.

A test circuit of Fig.7.11 built using these values was found to switch out the battery when its voltage fell to 9.91V. Transistor TR1 remained off until the battery had been charged sufficiently to raise V_{BATT} to 11.68V, equivalent to 1.77V of hysteresis. For applications where a heavy load draws a lot of current from the battery, TR1 must have very low "on" resistance to minimise power loss.

LATCHING OVERVOLTAGE INDICATOR

We conclude our selection of simple applications with a Latching Overvoltage Indicator built using the MIC833 – see Fig.7.12 circuit diagram.

The MIC833 shown in Fig.7.12a is a micro-power voltage detector featuring two comparators, a reference voltage and an output latch. The MIC2778 is similar, but provides an additional delay section intended to generate a power-up reset lasting about 140ms for micro-processor systems.

The MIC833 functions in the same way as the "complementary precision" Schmitt trigger described in Part Three of this series (see Fig.3.5 on page 53 of *EPE* January 2001 issue). The supply voltage, V_S , is monitored by means of the R1-R2-R3 divider network.

When V_S is low and the voltage at the L_{TH} input falls below the internal reference, the upper comparator trips and resets the latch, causing the internal *n*-channel MOSFET to turn on. This pulls down the output voltage at the OUT pin (4), thereby providing an active-low reset signal for a microprocessor.

When V_S increases sufficiently for the voltage at the H_{TH} pin (1) to rise above the reference, the lower comparator switches and sets the latch, turning off the *n*-channel MOSFET. Proper selection of R1, R2 and R3 values allows adequate hysteresis to be established between the lower and upper threshold levels of V_S as determined by the following equations:

$$V_{TL} = V_{REF} \times \frac{(R1 + R2 + R3)}{(R2 + R3)} \quad (\text{volts})$$

$$\text{and: } V_{TU} = V_{REF} \times \frac{(R1 + R2 + R3)}{R3} \quad (\text{volts})$$

where $V_{REF} = 1.24V$.

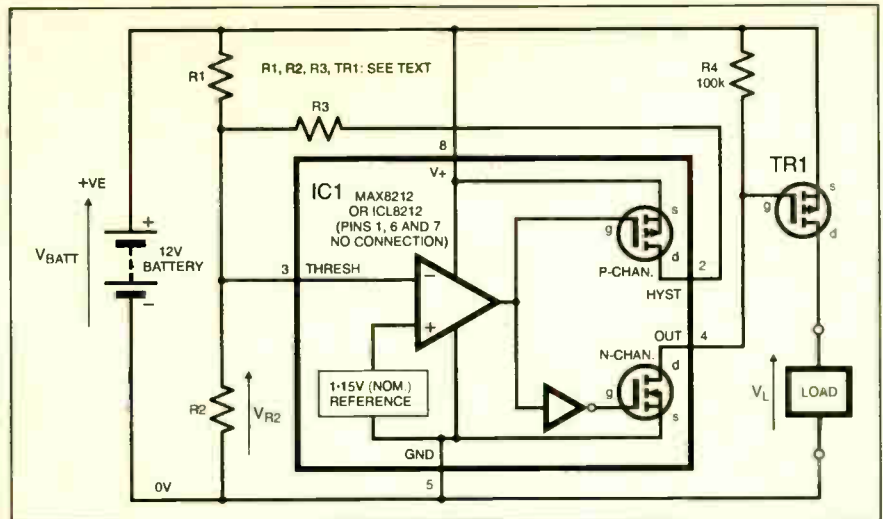

Fig.7.11. Circuit diagram for Undervoltage protection.

SURGE CATCHER

The Latching Overvoltage Detector circuit shown in Fig.7.12b uses the MIC833 to detect and "store" an overvoltage condition, thereby functioning as a voltage "surge catcher". Resistors R1 and R2 are used to set the overvoltage threshold. To understand how the circuit works, assume switch S1 has just been pressed, putting the circuit in its "reset" state, such that the OUT pin is low, and transistors TR1 and TR2 are both off.

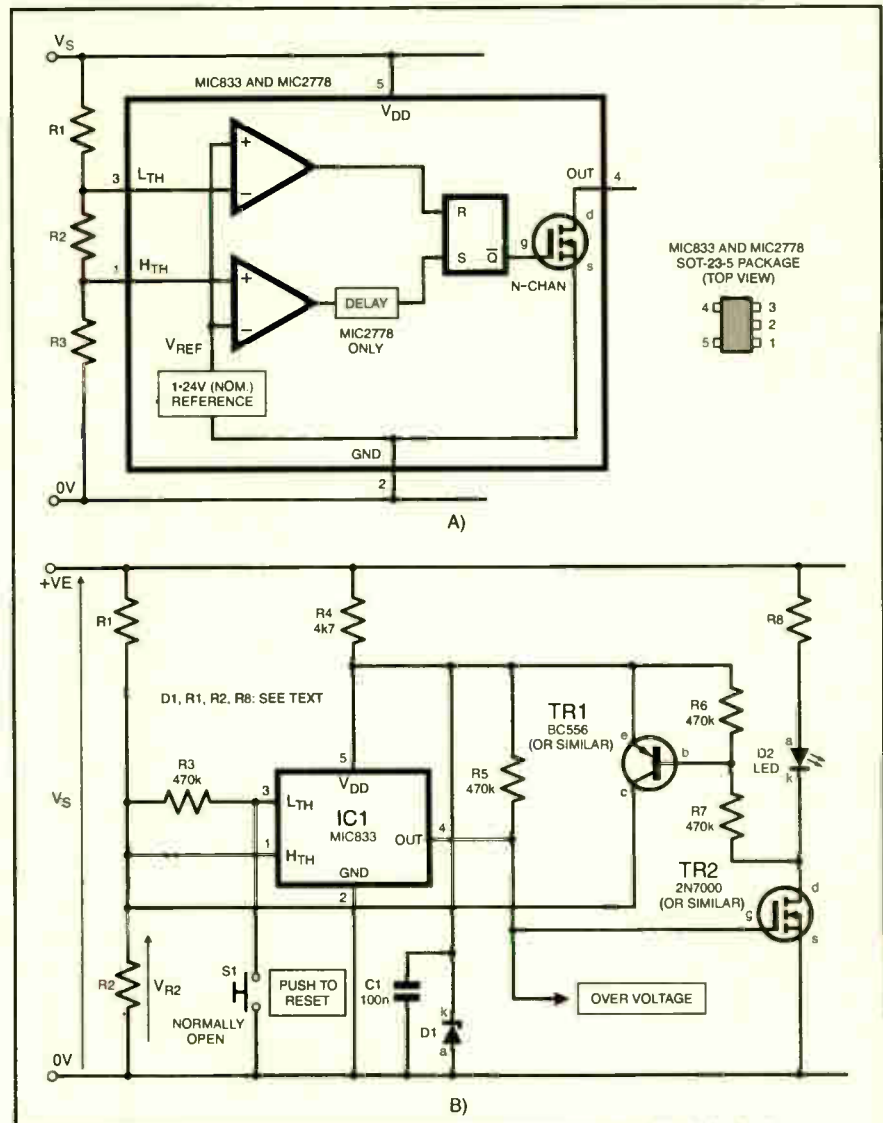

Fig.7.12. Latching Overvoltage indicator circuits.

When the supply voltage, V_S , exceeds the threshold, V_T , set by resistors R1 and R2, the voltage V_{R2} at the H_{TH} input exceeds IC1's reference voltage and causes its internal latch to be set: the OUT pin is now pulled up to V_{DD} via resistor R5, turning on TR2 which, in turn, illuminates l.e.d. D2 and turns on TR1.

Since TR1 is on, it pulls up the voltage on R2 to V_{DD} and holds it there, even if V_S falls back to a level below the threshold, V_T . The circuit is now latched, and the l.e.d. stays on to indicate that an over-voltage condition has occurred. The circuit can be reset either by removing power completely, or by pressing switch S1.

The threshold voltage, V_T , at which the circuit trips is given by:

$$V_T = V_{REF} \times \frac{(R1 + R2)}{R2} \quad (\text{volts})$$

$$\text{and so: } R1 = R2 \times \frac{(V_T - V_{REF})}{V_{REF}} \quad (\text{ohms})$$

For example, if we require a trip voltage, V_T , to be 6.0V, we find that $R1 = 3.84 \times R2$. Suitable values are $R1 = 1.5M\Omega$ and $R2 = 390k\Omega$. A test circuit built using these values was found to trip when V_S reached 6.02V.

ZENER CLAMPING

Note that the MIC833's maximum operating voltage is around 6V, so it is necessary to clamp V_{DD} using Zener diode D1 for applications where V_S could exceed 6V. A 6.2V Zener such as the BZY88C6V2 would probably be suitable.

With the circuit (Fig.7.12b) in its reset condition, and with V_S lower than the Zener voltage, the total current drawn from V_S consists mainly of the current through resistors R1 and R2, plus IC1's supply current (a meagre $2\mu A$). Provided the values of R1 and R2 are large as in the above example, the total current drain will be less than $10\mu A$, or so. This makes the circuit ideal for monitoring battery voltages where current drain must be kept to a minimum.

For supply voltages exceeding 6V, R4 and D1 could be replaced by a micropower, low dropout linear regulator to maintain low current drain in the reset state even at high voltages. Resistor R8 should be selected to provide adequate l.e.d. brightness at the minimum value of V_S .

SUMMARY

Throughout this series, we've looked at a wide variety of Schmitt trigger circuits, and we've seen how hysteresis is important not just to ensure "clean" switching, but also to provide the distinct thresholds needed in circuits like multivibrators and voltage-controlled oscillators. In fact, hysteresis, whether in the form of a voltage, current, or some other quantity like heat, is an essential factor in a vast range of electronic devices and systems.

It's interesting to ponder whether O. H. Schmitt, when he first proposed his new trigger circuit back in 1938, could have had any idea just how important the basic concepts of his idea would become, and how invaluable they would be to so many different functions. □

Radio Bygones

The leading magazine for vintage radio enthusiasts



Now Also Available To
BUY ONLINE
www.radiobygones.com
Log on, pay by credit card and download the magazine to your PC
ONLY \$9.99 (US dollars)
FOR 6 ISSUES
A free issue is available

ARTICLES on restoration and repair, history, circuit techniques, personalities, reminiscences and just plain nostalgia – you'll find them all. Plus features on museums and private collections and a full-colour photo-feature in every issue.
IT'S MOSTLY about valves, of course, but 'solid-state' – whether of the coherer and spark-gap variety or early transistors – also has a place.
FROM THE DAYS of Maxwell, Hertz, Lodge and Marconi to what was the state-of-the-art just a few short years ago...
THERE IS ALSO a selection of free readers' For Sale and Wanted advertisements in every issue.

Radio Bygones covers it all!

THE MAGAZINE is published six times a year, and is only available by postal subscription. It is not available at newsagents.

TO TAKE OUT a subscription, or to request a sample copy, please complete the form below and return it to:

RADIO BYGONES, Allen House, East Borough, Wimborne, Dorset BH21 1PF.

Tel: 01202 881749. Fax 01202 841692. Web sites: www.radiobygones.co.uk www.radiobygones.com



RADIO BYGONES ORDER FORM



A SAMPLE COPY of Radio Bygones £3.25

(Add 70p for overseas Airmail postage)

SUBSCRIPTIONS (post paid):	1 YEAR	2 YEAR
UNITED KINGDOM	£18.50	£35.00
REST OF EUROPE (AIRMAIL)	£20.50	£39.00
REST OF THE WORLD (AIRMAIL)	£24.50	£47.00

- Yes, I would like a sample copy of RADIO BYGONES
- Yes, I would like to take out a subscription for:
- One year (6 issues) Two years (12 issues)
- I enclose a cheque/Eurocheque/PO for £..... payable to Wimborne Publishing Ltd
- Please debit my Visa/Mastercard/Amex/Diners Club/Switch
- NOTE Minimum credit card payment is £5

My card number is:

.....
Please print clearly, and check that you have the number correct

The card expiry date: Switch Issue No:

My name is

My address

Post Code/Zip Tel

Signed

DIRECT BOOK SERVICE

SOFTBACK EDITION

Only £15.99

THE INVENTOR OF STEREO - THE LIFE AND WORKS OF ALAN DOWER BLUMLEIN

Robert Charles Alexander

This book is the definitive study of the life and works of one of Britain's most important inventors who, due to a cruel set of circumstances, has all but been overlooked by history.

Alan Dower Blumlein led an extraordinary life in which his inventive output rate easily surpassed that of Edison, but whose early death during the darkest days of World War Two led to a shroud of secrecy which has covered his life and achievements ever since.

His 1931 Patent for a Binaural Recording System was so revolutionary that most of his contemporaries regarded it as more than 20 years ahead of its time. Even years after his death, the full magnitude of its detail had not been fully utilized. Among his 128 patents are the principal electronic circuits critical to the development of the world's first electronic television system. During his short working life, Blumlein produced patent after patent breaking entirely new ground in electronic and audio engineering.

During the Second World War, Alan Blumlein was deeply engaged in the very secret work of radar development and contributed enormously to the system eventually to become 'H2S' - blind-bombing radar. Tragically, during an experimental H2S flight in June 1942, the Halifax bomber in which Blumlein and several colleagues were flying, crashed and all aboard were killed. He was just days short of his thirty-ninth birthday.

420 pages

Order code NE32

£15.99

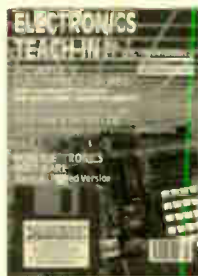

TEACH-IN No. 7.

ANALOGUE AND DIGITAL ELECTRONICS COURSE

(published by *Everyday Practical Electronics*)

Alan Winstanley and Keith Dye B.Eng(Tech)AMIEE

This highly acclaimed *EPE Teach-In* series, which included the construction and use of the Mini Lab and Micro Lab test and development units, has been put together in book form.

An interesting and thorough tutorial series aimed specifically at the novice or complete beginner in electronics. The series is designed to support those undertaking either GCSE Electronics or GCE Advanced Levels, and starts with fundamental principles.

If you are taking electronics or technology at school or college, this book is for you. If you just want to learn the basics of electronics or technology you must make sure you see it. *Teach-In No. 7* will be invaluable if you are considering a career in electronics or even if you are already training in one. The Mini Lab and software enable the construction and testing of both demonstration and development circuits. These learning aids bring electronics to life in an enjoyable and interesting way: you will both see and hear the electron in action! The Micro Lab microprocessor add-on system will appeal to higher level students and those developing microprocessor projects.

152 pages

Order code TI7

£4.95

TEACH-IN 2000 plus FREE software

John Becker

CD-ROM

The *Teach-In 2000* series is now available on CD-ROM, see advert elsewhere in this issue.

PROJECT CONSTRUCTION

PRACTICAL REMOTE CONTROL PROJECTS

Owen Bishop

Provides a wealth of circuits and circuit modules for use in remote control systems of all kinds; ultrasonic, infrared, optical fibre cable and radio. There are instructions for building fourteen novel and practical remote control projects. But this is not all, as each of these projects provides a model for building dozens of other related circuits by simply modifying parts of the design slightly to suit your own requirements. This book tells you how.

Also included are techniques for connecting a PC to a remote control system, the use of a microcontroller in remote control, as exemplified by the BASIC Stamp, and the application of ready-made type-approved 418MHz radio transmitter and receiver modules to remote control systems.

160 pages

Order code BP413

£6.49

PRACTICAL ELECTRONIC MODEL RAILWAY PROJECTS

R. A. Penfold

The aim of this book is to provide the model railway enthusiast with a number of useful but reasonably simple projects that are easily constructed from readily available components. Stripboard layouts and wiring diagrams are provided for each project. The projects covered include: constant voltage controller; pulsed controller; pushbutton pulsed controller; pulsed controller with simulated inertia, momentum and braking; automatic signals; steam whistle sound effect; two-tone horn sound effect; automatic two-tone horn effect; automatic chuffer.

The final chapter covers the increasingly popular subject of using a computer to control a model railway layout, including circuits for computer-based controllers and signalling systems.

151 pages

Order code BP384

£5.49

A PRACTICAL INTRODUCTION TO SURFACE MOUNT DEVICES

Bill Mooney

This book takes you from the simplest possible starting point to a high level of competence in handworking with surface mount devices (SMD's). The wider subject of SM technology is also introduced, so giving a feeling for its depth and fascination.

Subjects such as p.c.b. design, chip control, soldering techniques and specialist tools for SM are fully explained and developed as the book progresses. Some useful constructional projects are also included.

Whilst the book is mainly intended as an introduction it is also an invaluable reference book, and the browser should find it engrossing.

120 pages

Order code BP411

£5.49

FAULT-FINDING ELECTRONIC PROJECTS

R. A. Penfold

Starting with mechanical faults such as dry joints, short-circuits etc, coverage includes linear circuits, using a meter to make voltage checks, signal tracing techniques and fault finding on logic circuits. The final chapter covers ways of testing a wide range of electronic components, such as resistors, capacitors, operational amplifiers, diodes, transistors, SCRs and triacs, with the aid of only a limited amount of test equipment.

The construction and use of a Tristate Continuity Tester, a Signal Tracer, a Logic Probe and a CMOS Tester are also included.

136 pages

Order code BP391

£5.49

TEST EQUIPMENT CONSTRUCTION

R. A. Penfold

This book describes in detail how to construct some simple and inexpensive but extremely useful, pieces of test equipment. Stripboard layouts are provided for all designs, together with wiring diagrams where appropriate, plus notes on construction and use.

The following designs are included:-

AF Generator, Capacitance Meter, Test Bench Amplifier, AF Frequency Meter, Audio Multivoltmeter, Analogue Probe, High Resistance Voltmeter, CMOS Probe, Transistor Tester, TTL Probe. The designs are suitable for both newcomers and more experienced hobbyists.

104 pages

Order code BP248

£4.49

HOW TO DESIGN AND MAKE YOUR OWN P.C.B.s

R. A. Penfold

Deals with the simple methods of copying printed circuit board designs from magazines and books, and covers all aspects of simple p.c.b. construction including photographic methods and designing your own p.c.b.s.

66 pages

Order code BP121

£4.49

ELECTRONIC PROJECT BUILDING FOR BEGINNERS

R. A. Penfold

This book is for complete beginners to electronic project building. It provides a complete introduction to the practical side of this fascinating hobby, including the following topics:

Component identification, and buying the right parts; Resistor colour codes, capacitor value markings, etc; Advice on buying the right tools for the job; Soldering, with advice on how to produce good joints and avoid 'dry' joints; Making easy work of the hard wiring; Construction methods, including stripboard, custom printed circuit boards, plain matrix board, surface mount boards and wire-wrapping; Finishing off, and adding panel labels; Getting 'problem' projects to work, including simple methods of fault-finding; In fact everything you need to know in order to get started in this absorbing and creative hobby.

135 pages

Order code BP392

£5.45

The books listed have been selected by *Everyday Practical Electronics* editorial staff as being of special interest to everyone involved in electronics and computing. They are supplied by mail order to your door. Full ordering details are given on the last book page.

FOR A FURTHER SELECTION OF BOOKS SEE THE NEXT TWO ISSUES OF EPE.

All prices include UK postage

RADIO / TV VIDEO

ELECTRONIC PROJECTS FOR VIDEO ENTHUSIASTS

R. A. Penfold

This book provides a number of practical designs for video accessories that will help you get the best results from your camcorder and VCR. All the projects use inexpensive components that are readily available, and they are easy to construct. Full construction details are provided, including stripboard layouts and wiring diagrams. Where appropriate, simple setting up procedures are described in detail; no test equipment is needed.

The projects covered in this book include: Four channel audio mixer, Four channel stereo mixer, Dynamic noise limiter (DNL), Automatic audio fader, Video faders, Video wipers, Video censer, Mains power supply unit.

109 pages

Order code BP356

£5.45

SETTING UP AN AMATEUR RADIO STATION

I. D. Poole

The aim of this book is to give guidance on the decisions which have to be made when setting up any amateur radio or short wave listening station. Often the experience which is needed is learned by one's mistakes however, this can be expensive. To help overcome this, guidance is given on many aspects of setting up and running an efficient station. It then proceeds to the steps that need to be taken in gaining a full transmitting licence.

Topics covered include: The equipment that is needed; Setting up the shack; Which aerials to use; Methods of construction; Preparing for the licence.

An essential addition to the library of all those taking their first steps in amateur radio.

86 pages

Order code BP300

£4.45

EXPERIMENTAL ANTENNA TOPICS

H. C. Wright

Although nearly a century has passed since Marconi's first demonstration of radio communication, there is still research and experiment to be carried out in the field of antenna design and behaviour.

The aim of the experimenter will be to make a measurement or confirm a principle, and this can be done with relatively fragile, short-life apparatus. Because of this, devices described in this book make liberal use of cardboard, cooking foil, plastic bottles, cat food tins, etc. These materials are, in general, cheap to obtain and easily worked with simple tools, encouraging the trial-and-error philosophy which leads to innovation and discovery.

Although primarily a practical book with text closely supported by diagrams, some formulae which can be used by straightforward substitution and some simple graphs have also been included.

72 pages

Order code BP278

£4.00

25 SIMPLE INDOOR AND WINDOW AERIALS

E. M. Noll

Many people live in flats and apartments or other types of accommodation where outdoor aerials are prohibited, or a lack of garden space etc. prevents aerials from being erected. This does not mean you have to forgo shortwave-listening, for even a 20-foot length of wire stretched out along the skirting board of a room can produce acceptable results. However, with some additional effort and experimentation one may well be able to improve performance further.

This concise book tells the story, and shows the reader how to construct and use 25 indoor and window aerials that the author has proven to be sure performers. Much information is also given on shortwave bands, aerial directivity, time zones, dimensions etc.

50 pages

Order code BP136

£2.25

TWO EXCITING BOOKS

Specially imported by **EPE**

**FREE
CD-ROM**

Bebop To The Boolean Boogie

By Clive (call me Max) Maxfield
ORDER CODE BEB1 **£26.95**

An Unconventional Guide to Electronics Fundamentals, Components and Processes

The Foreword by Pete Waddell, Editor, *Printed Circuit Design* reads:

"Personally, I think that the title of this tome alone (hmmm, a movie?) should provide some input as to what you can expect. But, for those who require a bit more: be forewarned, dear reader, you will probably learn far more than you could hope to expect from *Bebop to the Boolean Boogie*, just because of the unique approach Max has to technical material. The author will guide you from the basics through a minefield of potentially boring theoretical mish-mash, to a Nirvana of understanding.

You will not suffer that fate familiar to every reader: re-reading paragraphs over and over wondering what in the world the author was trying to say. For a limey, Max shoots amazingly well and from the hip, but in a way that will keep you interested and amused. If you are not vigilant, you may not only learn something, but you may even enjoy the process. The only further advice I can give is to 'expect the unexpected'."

This book gives the "big picture" of digital electronics. This indepth, highly readable, up-to-the-minute guide shows you how electronic devices work and how they're made. You'll discover how transistors operate, how printed circuit

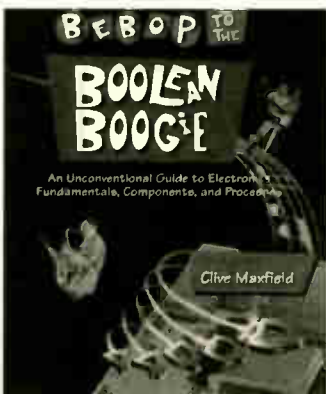

boards are fabricated, and what the innards of memory ICs look like. You'll also gain a working knowledge of Boolean Algebra and Karnaugh Maps, and understand what Reed-Muller logic is and how it's used. And there's much, MUCH more (including a recipe for a truly great seafood gumbo!).

Hundreds of carefully drawn illustrations clearly show the important points of each topic. The author's tongue-in-cheek British humor makes it a delight to read, but this is a REAL technical book, extremely detailed and accurate. A great reference for your own shelf, and also an ideal gift for a friend or family member who wants to understand what it is you do all day...

By importing these books ourselves we have managed to make them available at an exceptional price.

Bebop Bytes Back

By Clive "Max" Maxfield and Alvin Brown

ORDER CODE BEB2 **£31.95**

An Unconventional Guide To Computers Plus **FREE CD-ROM** which includes: Fully Functional Internet-Ready Virtual Computer with Interactive Labs The Foreword by Lee Felsenstein reads:

"1. The more time you spend with this book and its accompanying CD-ROM, the more you'll get out of it. Skimming through it won't take you where you want to go. Paying serious attention, on the other hand, will teach you more about computers than you can imagine. (You might also see a few beautiful sunrises.)

2. The labs work on two levels: on and under the surface. When you're performing the labs you'll need to look for patterns that build up from individual events.

3. When you're done, you won't look any different. You won't get a trophy or a certificate to hang on your wall. You'll have some knowledge, and some skill, and you'll be ready to find more knowledge and develop more skill. Much of this will be recognisable only to someone who has the same knowledge and skill."

This follow-on to *Bebop to the Boolean Boogie* is a multimedia extravaganza of information about how computers work. It picks up where "Bebop I" left off, guiding you

through the fascinating world of computer design... and you'll have a few chuckles, if not belly laughs, along the way. In addition to over 200 megabytes of mega-cool multimedia, the accompanying CD-ROM (for Windows 95 machines only) contains a virtual microcomputer, simulating the motherboard and standard computer peripherals in an extremely realistic manner. In addition to a wealth of technical information, myriad nuggets of trivia, and hundreds of carefully drawn illustrations, the book contains a set of lab experiments for the virtual microcomputer that let you recreate the experiences of early computer pioneers.

If you're the slightest bit interested in the inner workings of computers, then don't dare to miss this one!

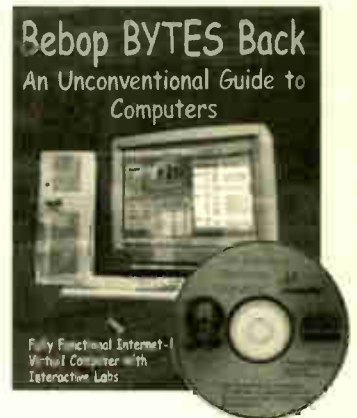

Audio and Music

VALVE & TRANSISTOR AUDIO AMPLIFIERS

John Linsley Hood

This is John Linsley Hood's greatest work yet, describing the milestones that have marked the development of audio amplifiers since the earliest days to the latest systems. Including classic amps with valves at their heart and exciting new designs using the latest components, this book is the complete world guide to audio amp design.

Contents: Active components; Valves or vacuum tubes; Solid-state devices; Passive components; Inductors and transformers; Capacitors, Resistors, Switches and electrical contacts; Voltage amplifier stages using valves; Valve audio amplifier layouts; Negative feedback; Valve operated power amplifiers; Solid state voltage amplifiers; Early solid-state audio amplifiers; Contemporary power amplifier designs; Preamplifiers; Power supplies (PSUs); Index.

250 pages

Order code NE24

£21.99

AUDIO AMPLIFIER PROJECTS

R. A. Penfold

A wide range of useful audio amplifier projects, each project features a circuit diagram, an explanation of the circuit operation and a stripboard layout diagram. All constructional details are provided along with a shopping list of components, and none of the designs requires the use of any test equipment in order to set up properly. All the projects are designed for straightforward assembly on simple circuit boards.

Circuits include: High impedance mic preamp, Low impedance mic preamp, Crystal mic preamp, Guitar and

GP preamplifier, Scratch and rumble filter, RIAA preamplifier, Tape preamplifier, Audio limiter, Bass and treble tone controls, Loudness filter, Loudness control, Simple graphic equaliser, Basic audio mixer, Small (300mW) audio power amp, 6 watt audio power amp, 20/32 watt power amp and power supply, Dynamic noise limiter.

A must for audio enthusiasts with more sense than money!

116 pages

Order code PC113

£10.95

MAKING MUSIC WITH DIGITAL AUDIO

Ian Waugh

In this practical and clearly written book, Ian Waugh explains all aspects of the subject from digital audio basics to putting together a system to suit your own music requirements. Using the minimum of technical language, the book explains exactly what you need to know about: Sound and digital audio, Basic digital recording principles, Sample rates and resolutions, Consumer sound cards and dedicated digital audio cards.

On a practical level you will learn about: sample editing, digital multi-tracking, digital FX processing, integrating MIDI and digital audio, using sample CDs, mastering to DAT and direct to CD, digital audio and Multimedia.

This book is for every musician who wants to be a part of the most important development in music since the invention of the gramophone. It's affordable, it's flexible, it's powerful and it's here now! It's digital and it's the future of music making.

256 pages

Order code PC114

£15.95

POSTAGE

**ALL
PRICES
NOW
INCLUDE
UK
POSTAGE**

Overseas readers see ORDERING DETAILS on the next page for overseas postage prices

CIRCUITS AND DESIGN

AN INTRODUCTION TO PIC MICROCONTROLLERS

Robert Penfold

Designing your own PIC based projects may seem a daunting task, but it is really not too difficult providing you have some previous experience of electronics.

The PIC processors have plenty of useful features, but they are still reasonably simple and straightforward to use. This book should contain everything you need to know.

Topics covered include: the PIC register set; numbering systems; bit-wise operations and rotation; the PIC instruction set; using interrupts; using the analogue to digital converter; clock circuits; using the real time clock counter (RTCC); using subroutines; driving seven segment displays.

166 pages Order code BP394 £6.49

PRACTICAL OSCILLATOR CIRCUITS

A. Flind

Extensive coverage is given to circuits using capacitors and resistors to control frequency. Designs using CMOS, timer i.c.s and op.amps are all described in detail with a special chapter on "waveform generator" i.c.s. Reliable "white" and "pink" noise generator circuits are also included.

Various circuits using inductors and capacitors are covered, with emphasis on stable low frequency generation. Some of these are amazingly simple, but are still very useful signal sources.

Crystal oscillators have their own chapter. Many of the circuits shown are readily available special i.c.s for simplicity and reliability, and offer several output frequencies. Finally, complete constructional details are given for an audio sinewave generator.

133 pages Order code BP393 £5.49

PRACTICAL ELECTRONIC CONTROL PROJECTS

Owen Bishop

Explains electronic control theory in simple, non-mathematical terms and is illustrated by 30 practical designs suitable for the student or hobbyist to build. Shows how to use sensors as input to the control system, and how to provide output to lamps, heaters, solenoids, relays and motors.

Computer based control is explained by practical examples that can be run on a PC. For stand-alone systems, the projects use microcontrollers, such as the inexpensive and easy-to-use Stamp BASIC microcontroller.

198 pages Order code BP377 £6.49

PRACTICAL ELECTRONICS HANDBOOK - Fifth Edition. Ian Sinclair

Contains all of the everyday information that anyone working in electronics will need.

It provides a practical and comprehensive collection of circuits, rules of thumb and design data for professional engineers, students and enthusiasts, and therefore enough background to allow the understanding and development of a range of basic circuits.

Contents: Passive components, Active discrete components, Circuits, Linear I.C.s, Energy conversion components, Digital I.C.s, Microprocessors and microprocessor

systems, Transferring digital data, Digital-analogue conversions, Computer aids in electronics, Hardware components and practical work, Microcontrollers and PLCs, Digital broadcasting, Electronic security.

440 pages Order code NE21 £15.99

COIL DESIGN AND CONSTRUCTIONAL MANUAL

B. B. Babani

A complete book for the home constructor on "how to make" RF, IF, audio and power coils, chokes and transformers. Practically every possible type is discussed and calculations necessary are given and explained in detail. Although this book is now twenty years old, with the exception of toroids and pulse transformers little has changed in coil design since it was written.

96 pages Order code 160 £4.49

OPTOELECTRONICS CIRCUITS MANUAL

R. M. Marston

A useful single-volume guide to the optoelectronics device user, specifically aimed at the practical design engineer, technician, and the experimenter, as well as the electronics student and amateur. It deals with the subject in an easy-to-read, down-to-earth, and non-mathematical yet comprehensive manner, explaining the basic principles and characteristics of the best known devices, and presenting the reader with many practical applications and over 200 circuits. Most of the i.c.s and other devices used are inexpensive and readily available types, with universally recognised type numbers.

182 pages Order code NE14 £15.99

OPERATIONAL AMPLIFIER USER'S HANDBOOK

R. A. Penfold

The first part of this book covers standard operational amplifier based "building blocks" (integrator, precision rectifier, function generator, amplifiers, etc), and considers the ways in which modern devices can be used to give superior performance in each one. The second part describes a number of practical circuits that exploit modern operational amplifiers, such as high slew-rate, ultra low noise, and low input offset devices. The projects include: Low noise tape preamplifier, low noise RIAA preamplifier, audio power amplifiers, d.c. power controllers, opto-isolator audio link, audio millivolt meter, temperature monitor, low distortion audio signal generator, simple video fader, and many more.

120 pages Order code BP335 £5.45

A BEGINNERS GUIDE TO CMOS DIGITAL ICs

R. A. Penfold

Getting started with logic circuits can be difficult, since many of the fundamental concepts of digital design tend to seem rather abstract, and remote from obviously useful applications. This book covers the basic theory of digital electronics and the use of CMOS integrated circuits, but does not lose sight of the fact that digital electronics has numerous "real world" applications.

The topics covered in this book include: the basic concepts of logic circuits; the functions of gates, inverters and other logic "building blocks"; CMOS logic i.c. characteristics, and their advantages in practical circuit design; oscillators and monostables (timers); flip/flops, binary dividers and binary counters; decade counters and display drivers.

119 pages Order code BP333 £5.45

AUDIO AND MUSIC

INTRODUCTION TO DIGITAL AUDIO

(Second Edition) Ian Sinclair

The compact disc (CD) was the first device to bring digital audio methods into the home.

This development has involved methods and circuits that are totally alien to the technician or keen amateur who has previously worked with audio circuits. The principles and practices of digital audio owe little or nothing to the traditional linear circuits of the past, and are much more comprehensible to today's computer engineer than the older generation of audio engineers.

This book is intended to bridge the gap of understanding for the technician and enthusiast. The principles and methods are explained, but the mathematical background and theory is avoided, other than to state the end product.

128 pages Order code PC102 £8.95

PROJECTS FOR THE ELECTRIC GUITAR

J. Chatwin

This book is for anyone interested in the electric guitar. It explains how the electronic functions of the instrument work together, and includes information on

the various pickups and transducers that can be fitted. There are complete circuit diagrams for the major types of instrument, as well as a selection of wiring modifications and pickup switching circuits. These can be used to help you create your own custom wiring.

Along with the electric guitar, sections are also included relating to acoustic instruments. The function of specialised piezoelectric pickups is explained and there are detailed instructions on how to make your own contact and bridge transducers. The projects range from simple preamps and tone boosters, to complete active controls and equaliser units.

92 pages Order code BP358 £5.45

VALVE AMPLIFIERS

Second Edition, Morgan Jones

This book allows those with a limited knowledge of the field to understand both the theory and practice of valve audio amplifier design, such that they can analyse and modify circuits, and build or restore an amplifier. Design principles and construction techniques are provided so readers can devise and build from scratch, designs that actually work.

The second edition of this popular book builds on its main strength - exploring and illustrating theory with practical applications. Numerous new sections include: output transformer problems; heater regulators; phase splitter analysis; and component technology. In addition to the numerous amplifier and preamplifier circuits, three major new designs are included: a low-noise single-ended LP stage, and a pair of high voltage amplifiers for driving electrostatic transducers directly - one for headphones, one for loudspeakers.

488 pages Order code NE33 £26.99

VALVE RADIO AND AUDIO REPAIR HANDBOOK

Chas Miller

This book is not only an essential read for every professional working with antique radio and gramophone equipment, but also dealers, collectors and valve technology enthusiasts the world over. The emphasis is firmly on the practicalities of repairing and restoring, so technical content is kept to a minimum, and always explained in a way that can be followed by readers with no background in electronics. Those who have a good grounding in electronics, but wish to learn more about the practical aspects, will benefit from the emphasis given to hands-on repair work, covering mechanical as well as electrical aspects of servicing. Repair techniques are also illustrated throughout.

A large reference section provides a range of information compiled from many contemporary sources, and includes specialist dealers for valves, components and complete receivers.

288 pages Order code NE34 £20.99

LOUDSPEAKERS FOR MUSICIANS

Vivan Capel

This book contains all that a working musician needs to know about loudspeakers; the different types, how they work, the most suitable for different instruments, for cabaret work, and for vocals. It gives tips on constructing cabinets, wiring up, when and where to use wadding, and when not to, what fittings are available, finishing, how to ensure they travel well, how to connect multi-speaker arrays and much more.

Ten practical enclosure designs with plans and comments are given in the last chapter, but by the time you've read that far you should be able to design your own!

164 pages Order code BP297 £5.49

BOOK ORDERING DETAILS

All prices include UK postage. For postage to Europe (air) and the rest of the world (surface) please add £1 per book. For the rest of the world airmail add £2 per book. Send a PO, cheque, international money order (£ sterling only) made payable to **Direct Book Service** or card details, Visa, Mastercard, Amex, Diners Club or Switch - minimum card order is £5 - to: **DIRECT BOOK SERVICE, ALLEN HOUSE, EAST BOROUGH, WIMBORNE, DORSET BH21 1PF.**

Books are normally sent within seven days of receipt of order, but please allow 28 days for delivery - more for overseas orders. Please check price and availability (see latest issue of Everyday Practical Electronics) before ordering from old lists.

For a further selection of books see the next two issues of **EPE.**

DIRECT BOOK SERVICE IS A DIVISION OF WIMBORNE PUBLISHING LTD.

Tel 01202 881749 Fax 01202 841692. E-mail: dbs@epemag.wimborne.co.uk

Order from our online shop at: www.epemag.wimborne.co.uk/shopdoor.htm

BOOK ORDER FORM

Full name:

Address:

.....

.....

..... Post code: Telephone No:

Signature:

I enclose cheque/PO payable to DIRECT BOOK SERVICE for £

Please charge my card £ Card expiry date:

Card Number Switch Issue No.

Please send book order codes:

Please continue on separate sheet of paper if necessary

PCB SERVICE

Printed circuit boards for most recent *EPE* constructional projects are available from the PCB Service, see list. These are fabricated in glass fibre, and are fully drilled and roller tinned. All prices include VAT and postage and packing. Add £1 per board for airmail outside of Europe. Remittances should be sent to **The PCB Service, Everyday Practical Electronics, Allen House, East Borough, Wimborne, Dorset BH21 1PF. Tel: 01202 881749; Fax 01202 841692; E-mail: orders@epemag.wimborne.co.uk. On-line Shop: www.epemag.wimborne.co.uk/shopdoor.htm.** Cheques should be crossed and made payable to *Everyday Practical Electronics* (Payment in £ sterling only).

NOTE: While 95% of our boards are held in stock and are dispatched within seven days of receipt of order, please allow a maximum of 28 days for delivery – overseas readers allow extra if ordered by surface mail.

Back numbers or photostats of articles are available if required – see the *Back Issues* page for details.

Please check price and availability in the latest issue.

Boards can only be supplied on a payment with order basis.

PROJECT TITLE	Order Code	Cost
Float Charger	AUG '98	199 £6.59
Lightbulb Saver		202 £3.00
Personal Stereo Amplifier (Multi-project PCB)	SEPT '98	932 £3.00
★Greenhouse Radio Link		200 £8.32
★PIC Altimeter		201 £8.15
Voice Processor	OCT '98	203 £7.18
IR Remote Control		205 £3.00
– Transmitter		206 £3.50
– Receiver		
★PIC Tape Measure	NOV '98	207 £6.82
Electronic Thermostat – T-Stat		208 £4.00
PhizzyB		£14.95 each
A – PCB B – CD-ROM C – Prog. Microcontroller	Bee (A)(B)(C)	
15-Way IR Remote Control		211 £3.00
Switch Matrix		212 £4.00
15-Way Rec/Decoder		
Damp Stat	DEC '98	209 £4.50
Handheld Function Generator		213 £4.00
★Fading Christmas Lights		215 £5.16
PhizzyB I/O Board (4-section)		216 £3.95
Twinkle Twinkle Reaction Game	JAN '99	210 £7.55
★EPE Mind PICKler		214 £6.30
PhizzyB I/O Board (4-section)		216 £3.95
Alternative Courtesy Light Controller		217 £6.72
Light Alarm	FEB '99	218 £6.78
★Wireless Monitoring System Transmitter		219+a £9.92
Receiver		220+a £8.56
★PIC MIDI Sustain Pedal	Software only	–
★Wireless Monitoring System-2	MAR '99	See
F.M. Trans/Rec Adaptors		219a/220a Feb '99
★Time and Date Generator		221 £7.37
Auto Cupboard Light		222 £6.36
Smoke Absorber		223 £5.94
Ironing Board Saver	APR '99	224 £5.15
Voice Record/Playback Module		225 £5.12
Mechanical Radio (pair)		226A&B £7.40
★Versatile Event Counter		207 £6.82
PIC Toolkit Mk2	MAY '99	227 £8.95
A.M./F.M. Radio Remote Control		
Transmitter		228 £3.00
Receiver		229 £3.20
★Musical Sundial	JUNE '99	231 £9.51
PC Audio Frequency Meter		232 £8.79
★EPE Mood PICKler	JULY '99	233 £6.78
12V Battery Tester		234 £6.72
Intruder Deterrent		235 £7.10
L.E.D. Stroboscope (Multi-project PCB)		932 £3.00
Ultrasonic Puncture Finder	AUG '99	236 £5.00
★8-Channel Analogue Data Logger		237 £8.88
Buffer Amplifier (Oscillators Pt 2)		238 £6.96
Magnetic Field Detective		239 £6.77
Sound Activated Switch		240 £6.53
Freezer Alarm (Multi-project PCB)		932 £3.00
Child Guard	SEPT '99	241 £7.51
Variable Dual Power Supply		242 £7.64
Micro Power Supply	OCT '99	243 £3.50
★Interior Lamp Delay		244 £7.88
Mains Cable Locator (Multi-project PCB)		932 £3.00
Vibralarm	NOV '99	230 £6.93
Demisler One-Shot		245 £6.78
★Ginormous Stopwatch – Part 1		246 £7.82
★Ginormous Stopwatch – Part 2	DEC '99	
Giant Display		247 £7.85
Serial Port Converter		248 £3.96
Loft Guard		249 £4.44
Scratch Blanker	JAN '00	250 £4.83
Flashing Snowman (Multi-project PCB)		932 £3.00
★Video Cleaner	FEB '00	251 £5.63
Find It		252 £4.20
★Teach-In 2000 – Part 4		253 £4.52
High Performance Regenerative Receiver	MAR '00	254, 255 } £5.49
★EPE Icebreaker – PCB257, programmed		256 } Set
PIC16F877 and floppy disc		Set only £22.99
Parking Warning System		258 £5.08
★Micro-PICscope	APR '00	259 £4.99
Garage Link – Transmitter		261 } £5.87
Receiver		262 } Set

PROJECT TITLE	Order Code	Cost
Versatile Mic/Audio Preamp	MAY '00	260 £3.33
PIR Light Checker		263 £3.17
★Multi-Channel Transmission System – Transmitter		264 } Set £6.34
Receiver		265 }
Interface		266 }
★Canute Tide Predictor	JUNE '00	267 £3.05
★PIC-Gen Frequency Generator/Counter	JULY '00	268 £5.07
G-Meter		269 £4.36
★EPE Moodloop	AUG '00	271 £5.47
Quiz Game Indicator		272 £4.52
Handy-Amp		273 £4.52
Active Ferrite Loop Aerial	SEPT '00	274 £4.67
★Remote Control IR Decoder	Software only	–
★PIC Dual-Channel Virtual Scope	OCT '00	275 £5.15
Handclap Switch	NOV '00	270 £3.96
★PIC Pulsometer	Software only	–
Twinkling Star	DEC '00	276 £4.28
Festive Fader		277 £5.71
Motorists' Buzz-Box		278 £5.39
★Pictogram		279 £4.91
★PIC-Monitored Dual PSU-1 PSU		280 £4.75
Monitor Unit		281 £5.23
Static Field Detector (Multi-project PCB)		932 £3.00
Two-Way Intercom	JAN '01	282 £4.76
UFO Detector and Event Recorder		
Magnetic Anomaly Detector		283 } Set £6.19
Event Recorder		284 }
Audio Alarm		285 }
★Using PICs and Keypads	Software only	–
Ice Alarm	FEB '01	287 £4.60
★Graphics L.C.D. Display with PICs (Supp)		288 £5.23
Using the LM3914-6 L.E.D. Bargraph Drivers		
Multi-purpose Main p.c.b.		289 } Set £7.14
Relay Control		290 }
L.E.D. Display		291 }
★PC Audio Power Meter	Software only	–
Doorbell Extender: Transmitter	MAR '01	292 £4.20
Receiver		293 £4.60
Trans/Remote		294 £4.28
Rec./Relay		295 £4.92
EPE Snug-bug Heat Control for Pets	APR '01	296 £6.50
Intruder Alarm Control Panel		
Main Board		297 £6.97
External Bell Unit		298 £4.76
Camcorder Mixer	MAY '01	299 £6.34
★PIC Graphics L.C.D. Scope		300 £5.07

EPE SOFTWARE

Software programs for *EPE* projects marked with an asterisk ★ are available on 3.5 inch PC-compatible disks or free from our Internet site. The following disks are available: **PIC Tutorial** (Mar-May '98 issues); **PIC Toolkit Mk2** (May-Jun '99 issues); **EPE Disk 1** (Apr '95-Dec '98 issues); **EPE Disk 2** (Jan-Dec '99); **EPE Disk 3** (Jan-Dec '00); **EPE Disk 4** (Jan '01 issue to current cover date); **EPE Teach-In 2000**; **EPE Interface Disk 1** (October '00 issue to current cover date). The disks are obtainable from the *EPE PCB Service* at £3.00 each (UK) to cover our admin costs (the software itself is free). Overseas (each): £3.50 surface mail, £4.95 each airmail. All files can be downloaded free from our Internet FTP site: <ftp://ftp.epemag.wimborne.co.uk>.

EPE PRINTED CIRCUIT BOARD SERVICE

Order Code	Project	Quantity	Price
.....
Name			
Address			
.....			
I enclose payment of £..... (cheque/PO in £ sterling only) to:			
		Everyday Practical Electronics	
		MasterCard, Amex, Diners Club, Visa or Switch	
Minimum order for cards £5		Switch Issue No.	
Card No.			
Signature Card Exp. Date			
NOTE: You can also order p.c.b.s by phone, Fax, E-mail or via our Internet site on a secure server:			
http://www.epemag.wimborne.co.uk/shopdoor.htm			

**FREE 240-page
colour catalogue**

Great value for Speakers, Microphones, Aerials, Headphones, TV Amps, Transmitters, Leads, Plugs, Sockets, CD Storage Cases, CCTV, Security, Connectors, Adaptors, Switch Boxes, Gadgets, Disco Lighting & Effects, Mixers, Amplifiers, Turntables, Musicians' Leads, Car Audio, Test Equipment, Hobby Kits, Computer Leads & Accessories, Power Supplies, Inverters, Transformers, Battery Chargers, Tools, Soldering, Switches, Fuses, Indicators, Cable & Wire, Crossovers, Speaker Hardware, PA Amps, and a great deal more... all for the price of a stamp.



ELECTRONICS 2001

SKY ELECTRONICS
Tel: 020 8450 0995
Fax: 020 8208 1441

Sky Electronics

40-42 Cricklewood Broadway London NW2 3ET
Tel: 020 8450 0995 Fax: 020 8208 1441
www.skyelectronics.co.uk

The Catalogue is FREE to callers or send stamps to the value of £1.85 to cover postage.

Video Surveillance

- CMOS B&W Camera 15mm x 15mm £29.00
- CMOS Colour Camera 15mm x 15mm £65.00
- Board Camera, B&W, 32mm x 32mm £24.00
- Board Camera, Colour, with Audio, 32mm £65.00
- 23cm (1.3GHz) Video/Audio Transmitter £35.00
- 13cm (2.4GHz) Video/Audio Transmitter £35.00
- 1W Booster for 2.4GHz £120.00
- 2W Booster for 1.3GHz £130.00
- 1.3GHz/4-channel Receiver and Switcher £85.00
- 2.4GHz/4-channel Receiver and Switcher £85.00
- Quad (B&W) £95.00
- 4in. boxed TFT Colour Monitor with Audio £110.00
- 2in. TFT Colour Monitor Module £85.00

Order your list for 100 electronics kits free of charge

Also we stock RF parts, power modules and more
CCTV/security products

BITZ TECHNOLOGY LTD

Tel: 01753 522902 Fax: 01753 571657

E-mail: sales@bitztechnology.com

Website: www.bitztechnology.com

SQUIRES

MODEL & CRAFT TOOLS

A COMPREHENSIVE RANGE OF MINIATURE HAND AND POWER TOOLS AND AN EXTENSIVE RANGE OF ELECTRONIC COMPONENTS FEATURED IN A FULLY ILLUSTRATED 432-PAGE MAIL ORDER CATALOGUE

2001 ISSUE

**SAME DAY DESPATCH
FREE POST AND PACKAGING**

Catalogues: FREE OF CHARGE to addresses in the UK.
Overseas: CATALOGUE FREE, postage at cost charged to credit card

**Squires, 100 London Road,
Bognor Regis, West Sussex, PO21 1DD**

TEL: 01243 842424

FAX: 01243 842525

SHOP NOW OPEN



PLASTIC BOXES & ENCLOSURES

Contact us for your free catalogue

S.L.M. (Model) Engineers Ltd

Chiltern Road

Prestbury

Cheltenham

GL52 5JQ

Website: www.slm.uk.com

Telephone 01242 525488

Fax 01242 226288

EVERYDAY
PRACTICAL
ELECTRONICS
 INCORPORATING ELECTRONICS TODAY INTERNATIONAL

CLASSIFIED

Everyday Practical Electronics reaches twice as many UK readers as any other UK monthly hobby electronics magazine, our audited sales figures prove it. We have been the leading monthly magazine in this market for the last sixteen years.

If you want your advertisements to be seen by the largest readership at the most economical price our classified and semi-display pages offer the best value. The prepaid rate for semi-display space is £8 (+VAT) per single column centimetre (minimum 2.5cm). The prepaid rate for classified adverts is 30p (+VAT) per word (minimum 12 words).

All cheques, postal orders, etc., to be made payable to Everyday Practical Electronics. **VAT must be added.** Advertisements, together with remittance, should be sent to Everyday Practical Electronics Advertisements, Mill Lodge, Mill Lane, Thorpe-le-Soken, Essex CO16 0ED. Phone/Fax (01225) 861161.

For rates and information on display and classified advertising please contact our Advertisement Manager, Peter Mew as above.

Valve Output Transformers: Single ended 50mA, £4.50; push/pull 15W, £27; 30W, £32; 50W, £38; 100W, £53. Mains Transformers: Sec 220V 30mA 6V 1A, £3; 250V 60mA 6V 2A, £5; 250V 80mA 6V 2A, £6. 350V-0V-350V 250mA 6-3V 6A, £30; High Voltage Caps: 50µF 350V, 68µF 500V, 150µF 385V, 330µF 400V, 470µF 385V, all £3 ea., 32x32µF 450V £5. 4µF 800V oil filled paper block. £10. Postage extra.
 Record Decks and Spares: BSR, Garrard, Goldring, motors, arms, wheels, headshells, spindles, etc. Send or phone your want list for quote.

RADIO COMPONENT SPECIALISTS

337 WHITEHORSE ROAD, CROYDON SURREY, CR0 2HS. Tel: (020) 8684 1665
 Lots of transformers, high volt caps, valves, output transformers, speakers, in stock.

Z88 NOW AVAILABLE WITH 128K AND 512K - OZ4
ALSO SPECTRUM AND QL PARTS
W. N. RICHARDSON & CO.
 PHONE/FAX 01494 871319
 E-mail: wnr@compuserve.com
 RAVENSMEAD, CHALFONT ST PETER, BUCKS, SL9 0NB

TIS - Midlinbank Farm Ryeland, Strathaven ML10 6RD
Manuals on anything electronic
 Circuits - VCR £8, CTV £6
 Service Manuals from £10
 Repair Manuals from £5
 P&P any order £2.50
 Write, or ring 01357 440280 for full details of our lending service and FREE quote for any data

BTEC ELECTRONICS TECHNICIAN TRAINING
 VCE ADVANCED ENGINEERING ELECTRONICS AND ICT
 HNC AND HND ELECTRONICS NVQ ENGINEERING AND IT
 Next course commences **SEPTEMBER 2001**
 FULL PROSPECTUS FROM
LONDON ELECTRONICS COLLEGE (Dept EPE) 20 PENYWERN ROAD EARLS COURT, LONDON SW5 9SU TEL: (020) 7373 8721

THE BRITISH AMATEUR ELECTRONICS CLUB
 exists to help electronics enthusiasts by personal contact and through a quarterly Newsletter.
 For membership details, write to the Secretary:
 Mr. M. P. Moses,
 5 Park View, Cwmaman,
 Aberdare CF44 6PP
 Space donated by
 Everyday Practical Electronics

Miscellaneous

X-10® Home Automation
We put you in control™

Why tolerate when you can automate?
 An extensive range of 230V X-10 products and starter kits available. Uses proven Power Line Carrier technology, no wires required.
 Products Catalogue available Online.
 Worldwide delivery.

Laser Business Systems Ltd.
 E-Mail: info@laser.com
 http://www.laser.com
 Tel: (020) 8441 9788
 Fax: (020) 8449 0430

Custom Cables and Wires
Tel. 01603 461468 FAX 0870 831 3177
www.customcablesandwires.co.uk

Custom-made Home Cinema and Hi-Fi cables and full home installations available. Top quality cables and connectors used. Call Ben or Dom today to discuss your requirements.

PURCHASING AN AUDIO MIXING DESK:
 Specialists in custom built fully modular mixing desks for hospital radio, talking newspapers, shopping centres, amateur dramatic groups, theatres, etc. To see our products visit us at <http://www.partridgeelectronics.co.uk> or contact us for our latest catalogue including all sub units for self-build. Partridge Electronics, 54-56 Fleet Road, Benfleet, Essex, SS7 5JN, or Phone 01268 793256, Fax 01268 565759.
PROTOTYPE PRINTED CIRCUIT BOARDS one offs and quantities, for details send s.a.e. to B. M. Ansbro, 38 Poynings Drive, Hove, Sussex BN3 8GR, or phone 01273 883871, Mobile 07949 598309. E-mail b.m.a@cwctv.net.

SURPLUS ELECTRONIC COMPONENTS FOR SALE - Visit our website at www.cns.farnell.co.uk/surplus_component.htm for a full list. Pick what you want or take the lot! All offers considered.
PRINTED CIRCUIT BOARDS - QUICK SERVICE. Prototype and production artwork raised from magazines or draft designs at low cost. PCBs designed from schematics. Production assembly, wiring and software programming. For details contact Patrick at Agar Circuits, Unit 5, East Belfast Enterprise Park, 308 Albertbridge Road, Belfast, BT5 4GX. Phone 028 9073 8897, Fax 028 9073 1802, E-mail agar@argonet.co.uk.
FREE PROTOTYPE PRINTED CIRCUIT BOARDS! Free prototype p.c.b. with quantity orders. Call Patrick on 028 9073 8897 for details. Agar Circuits, Unit 5, East Belfast Enterprise Park, 308 Albertbridge Road, Belfast BT5 4GX.
VALVE ENTHUSIASTS: Capacitors and other parts in stock. For free advice/lists please ring, Geoff Davies (Radio), Tel. 01788 574774.
G.C.S.E. ELECTRONIC KITS, at pocket money prices. S.A.E. for FREE catalogue. SIR-KIT Electronics, 52 Severn Road, Clacton, CO15 3RB.
TEST EQUIPMENT, little used: Thurlby Logic Analyser, 48-channel Model LA4800 including APO1 25MHz combination pod. £600 (new price £1,500). Hitachi 40MHz Oscilloscope, Model V-425, dual channel. £300. Tel. 01458 840088.
SEXY SWISS MINI-MOTORS, ideal robotics, 56mm x 17mm diameter, 76:1 gearbox, 2 revs/sec, unstoppable! 6/12 volt, inc. position counters, cost £150, bargain £25 each plus data. Ian (01225) 760629.
EVERYDAY ELECTRONICS, January 1982 to April 1998, 195 issues. Offers? 01952 613984.
BUMPER COMPONENT PARCEL, can contain i.e.d.s, transistors, switches, i.c.s etc., £3.95 + £1.35 postage, large parcel £5.65 + £1.65 postage. TM Industries, 15 Wimberley Way, South Witham, Grantham NG33 5PU.
BUILD A SHORTWAVE RECEIVER!! Fascinating projects from £8.50. No soldering required! Full materials and instructions. Free catalogue for sae. QRP, 27 Amberley Street, Bradford, W. Yorks BD3 8QZ.

EPE NET ADDRESSES

EPE FTP site: <ftp://ftp.epemag.wimborne.co.uk>
 Access the FTP site by typing the above into your web browser, or by setting up an FTP session using appropriate FTP software, then go into quoted sub-directories:
 PIC-project source code files: [/pub/PICS](#)
 PIC projects each have their own folder; navigate to the correct folder and open it, then fetch all the files contained within. *Do not try to download the folder itself!*
 EPE text files: [/pub/docs](#)
 Basic Soldering Guide: [solder.txt](#)
 Ingenuity Unlimited submission guidance: [ing_unlit.txt](#)
 New readers and subscribers info: [epe_info.txt](#)
 Newsgroups or Usenet users advice: [usenet.txt](#)
 Ni-Cad discussion: [nicadfaq.zip](#) and [nicad2.zip](#)
 Writing for EPE advice: [write4us.txt](#)
 Shop now on-line: www.epemag.wimborne.co.uk/shopdoor.htm

On-line readers! Try the EPE Chat Zone - a virtually real-time Internet "discussion board" in a simple to use web-based forum!
<http://www.epemag.wimborne.co.uk/wwwboard>
 Or buy EPE Online: www.epemag.com

Ensure you set your FTP software to ASCII transfer when fetching text files, or they may be unreadable.
 Note that any file which ends in .zip needs unzipping before use. Unzip utilities can be downloaded from:
<http://www.winzip.com> or
<http://www.pkware.com>

TRAIN TODAY FOR A BETTER FUTURE

Now you can get the skills and qualifications you need for career success with an ICS Home Study Course. Learn in the comfort of your own home at the pace and times that suit you. ICS is the world's largest, most experienced home study school. Over the past 100 years ICS has helped nearly 10 million people to improve their job prospects. Find out how we can help YOU. Post or phone today for FREE INFORMATION on the course of your choice

Electrical Contracting & Installation
Electrical Engineering
C&G/CS Basic Electronic Engineering
C&G/CS Basic Mechanical Engineering
TV and Video Servicing
Radio and Hi-Fi Servicing
Refrigeration Heating & Air Conditioning
Motorcycle Maintenance

FREEPHONE 0500 581 557

Or write to: International Correspondence Schools, FREEPOST 882, 8 Elliot Place, Clydeway SkyPark, Glasgow, G3 8BF. Tel: 0500 581 557 or Tel/Fax: Dublin 295 2533.

Please send me my Free Information on your Electronics Courses.

Mr/Ms/Ms/Miss
(BLOCK CAPITALS PLEASE)

Date of Birth / /

Address

Postcode

Occupation

Tel No.

From time to time, we permit other carefully screened organisations to write to you about products and services. If you would prefer not to hear from such organisations please tick box Dept. ZEEVC101

We stock thousands of products - send now for our FREE catalogue. Telephone, fax, email or write today!

Specialist Mail Order Supplier Of Electronic Components

Power Supplies • Surplus Bargains
Electronic Components & Equipment
Tools • Valve Radio Kits • Etc

Delivered direct from our new warehouse and distribution facility in Brentwood, Essex

48 pages filled with useful tools, electronic kits, books, hardware, batteries, etc, etc

Visit our website: www.greenweld.co.uk

GREENWELD

Greenweld Limited
Unit 24 Horndon Industrial Park
West Horndon - Brentwood
Essex CM13 3XD
Tel: 01277 811042 Fax: 01277 812419
Email: service@greenweld.co.uk

Office Hours: Monday - Friday 08.00 to 17.00

VARIABLE VOLTAGE TRANSFORMERS

INPUT 220V/240V AC 50/60Hz OUTPUT 0V-260V

PANEL MOUNTING

	Price	P&P
0.5KVA 2.5 amp max	£33.00	£6.00 (£45.84 inc VAT)
1KVA 5 amp max	£45.25	£7.00 (£61.39 inc VAT)

SHROUDED

	Price	P&P
0.5KVA 2.5 amp max	£34.00	£6.00 (£47.00 inc VAT)
1KVA 5 amp max	£46.25	£7.00 (£62.57 inc VAT)
2KVA 10 amp max	£65.00	£8.50 (£86.36 inc VAT)
3KVA 15 amp max	£86.50	£8.50 (£111.63 inc VAT)

5KVA 25 amp max £150.00 (+ Carriage & VAT)

Buy direct from the Importers. Keenest prices in the country.

500VA ISOLATION TRANSFORMER

Input lead 240V AC. Output via 3-pin 13A socket. 243V AC continuously rated, mounted in fibreglass case with handle. Internally fused Price £35.00 carriage paid + VAT (£41.13)

TOROIDAL L.T. TRANSFORMER

Primary 0-240V AC. Secondary 0-30V + 0-30V 600VA. Fixing bolt supplied. Price £25.00 carriage paid + VAT (£29.38)

COMPREHENSIVE RANGE OF TRANSFORMERS-LT-ISOLATION & AUTO

110V-240V Auto transfer either cased with American socket and mains lead or open frame type. Available for immediate delivery.

ULTRA VIOLET BLACK LIGHT BLUE FLUORESCENT TUBES

4ft. 40 watt	£14.00 (callers only)	(£16.45 inc VAT)
2ft. 20 watt	£9.00 (callers only)	(£10.58 inc VAT)
12in. 8 watt	£4.80 + 75p p&p	(£6.52 inc VAT)
9in. 6 watt	£3.96 + 50p p&p	(£5.24 inc VAT)
6in. 4 watt	£3.96 + 50p p&p	(£5.24 inc VAT)

230V AC BALLAST KIT

For either 6in, 9in or 12in tubes £6.05-£11.40 p&p (£8.75 inc VAT)
The above Tubes are 3500/4000 angstrom (350-400nm) ideal for detecting security markings, effects lighting & Chemical applications
Other Wavelengths of UV TUBE available for Germicidal & Photo Sensitive applications. Please telephone your enquiries

400 WATT BLACK LIGHT BLUE UV LAMP

GES Mercury Vapour lamp suitable for use with a 400W PF Ballast.
Only £39.95 incl. p&p & VAT



5 KVA ISOLATION TRANSFORMER

As New. Ex-Equipment, fully shrouded, Line Noise Suppression, Ultra Isolation Transformer with terminal covers and knock-out cable entries Primary 120V/240V, Secondary 120V/240V, 50/60Hz, 0-005pF Capacitance. Size, L 37cm x W 19cm x H 16cm, Weight 42 Kilos. Price £120 + VAT. Ex-warehouse. Carriage on request.

24V DC SIEMENS CONTACTOR

Type 3TH8022-0B 2 x NO and 2 x NC 230V AC 10A. Contacts. Screw or Din Rail fitting. Size H 120mm x W 45mm x D 75mm. Brand New Price £7.63 incl. p&p and VAT.

240V AC WESTOOL SOLENOIDS

Model TT2 Max. stroke 16mm, 5lb pull. Base mounting. Rating 1. Model TT6 Max. stroke 25mm, 15lb pull. Base mounting. Rating 1. Series 400 Max. stroke 28mm, 15lb pull. Front mounting. Rating 2. Prices inc. p&p & VAT: TT2 £5.88, TT6 £8.81, Series 400 £8.64.

AXIAL COOLING FAN

230V AC 120mm square x 38mm 3 blade 10 watt Low Noise fan, Price £7.29 incl. p&p and VAT. Other voltages and sizes available from stock. Please telephone your enquiries

INSTRUMENT CASE

Brand new. Manufactured by Imhof. L 31cm x H 18cm x 19cm Deep. Removable front and rear panel for easy assembly of your components. Grey textured finish, complete with case feet. Price £16.45 incl. p&p and VAT. 2 off £28.20 inclusive.

DIECAST ALUMINIUM BOX

230V AC 120mm square x 38mm 3 blade 10 watt 165mm x 50mm deep. Price £9.93 incl. p&p & VAT. 2 off £17.80 incl.

230V AC SYNCHRONOUS GEARED MOTORS

Brand new Ovoid Gearbox. Crouzet type motors. H 85mm x W 55mm x D 35mm, 4mm dia. shaft x 10mm long. 6 RPM anti cw. £9.99 incl. p&p & VAT. 20 RPM anti cw. Depth 40mm. £11.16 incl. p&p & VAT.

16 RPM REVERSIBLE Crouzet 220V/230V

50Hz geared motor with ovoid geared box. 4mm dia shaft. New manuf. surplus. Sold complete with reversing capacitor, connecting block and circ. Overall size: h 88mm x w 52mm x 43mm deep. PRICE incl. P&P & VAT £9.99

EPROM ERASURE KIT

Build your own EPROM ERASURE kit for a fraction of the price of a made-up unit. Kit of parts less case includes 12in. 8watt 2537, Angst Tube Ballast unit, pair of bi-pin leads, neon Indicator, on/off switch, safety microswitch and circuit £15.00+£2.00 p&p (£19.98 inc VAT)

WASHING MACHINE WATER PUMP

Brand new 240V AC fan cooled. Can be used for a variety of purposes. Inlet 1 1/2in. outlet 1in. dia. Price includes p&p & VAT. £11.20 each or 2 for £20.50 inclusive.



SERVICE TRADING CO

57 BRIDGMAN ROAD, CHISWICK, LONDON W4 5BB

Open Monday/Friday

Tel: 020 8995 1560

FAX: 020 8995 0549



Ample Parking Space

ELECTRONICS SURPLUS CLEARANCE SALE

SCOOP PURCHASE:

FLUKE HAND HELD DIGITAL MULTIMETER, MODEL 8024B

Cancelled export order 750V AC/DC 2 amp AC/DC Resistance 20Megohm plus Siemens range. Also measures temperature -20°C to +1265°C. Temp. probe not included. Calibrated for K-type thermocouple. Peak hold facility. Supplied brand new and boxed but with original purchasing organisation's small identifying mark on case. Test leads and handbook included. Offered at a fraction of original price: £47.50, p&p £6.50

THE ELECTRONICS SURPLUS TRADER - This is a listing of new first class components, books and electronic items at below trade prices. Includes manufacturers' surplus and overstocks. Also obsolete semiconductors, valves and high voltage caps and components. Send two first class stamps for large catalogue.

(Dept E) CHEVET SUPPLIES LTD

157 Dickson Road, BLACKPOOL FY1 2EU
Tel: (01253) 751858 Fax: (01253) 302979

E-mail: chevet@globalnet.co.uk Telephone Orders Accepted
Callers welcome Tues, Thurs, Fri and Sat.



MANUFACTURER OF HIFI AUDIO MODULES AND TOROIDAL TRANSFORMERS SINCE 1971

CONTACT US NOW FOR A FREE CATALOGUE

ILP DIRECT LTD.

SPONG LANE, ELMSTED, ASHFORD, KENT TN25 5JU

TEL +44 1233 750481 FAX +44 1233 750578



N. R. BARDWELL LTD (EPE)

100	Signal Diodes 1N4148	£1.00	200	Ass'd. disc ceramic capacitors	£1.00
75	Rectifier Diodes 1N4001	£1.00	50	Ass'd. S&K Presets (sm. stand. cermet)	£1.00
50	Rectifier Diodes 1N4007	£1.00	50	Ass'd. RF chokes (inductors)	£1.00
10	W01 Bridge Rectifiers	£1.00	50	Ass'd. grommets	£1.00
10	555 Timer I.C.s	£1.00	80	Ass'd. solder tags, p/conn's, terminals	£1.00
4	741 Op Amps	£1.00	10	Ass'd. crystals - plug in	£1.00
50	Assorted Zener Diodes 400mW	£1.00	24	Ass'd. coil formers	£1.00
12	Assorted 7-segment Displays	£1.00	8	Ass'd. diode switches	£1.00
25	5mm I.e.d.s. red, green or yellow	£1.00	20	Miniature slide switches sp/co	£1.00
25	3mm I.e.d.s. red, green or yellow	£1.00	10	Standard slide switches dp/dt	£1.00
50	Axial I.e.d.s. 2mcd red Diode Package	£1.00	100	Ass'd. beads (ceramic, teflon, 'fish spine')	£1.00
25	Ass'd. High Brightness I.e.d.s., var coils	£1.00	80	Ass'd. small stand offs, Uthroughs etc	£1.00
20	BC182L Transistors	£1.00	30	Ass'd. diode sockets up to 40 way	£1.00
25	BC212L Transistors	£1.00	10	TV coax plugs, plastic	£1.00
30	BC237 Transistors	£1.00	40	metres very thin connecting wire, red	£1.00
20	BC237 Transistors	£1.00	20	1in. glass reed switches	£1.00
30	BC328 Transistors	£1.00	20	Magnetic ear pips with lead and plug	£1.00
30	BC547 Transistors	£1.00	100	Any one value 1/4W 5% cf resistors range	£0.45
30	BC548 Transistors	£1.00	1R to 10M		
30	BC549 Transistors	£1.00	10	7812 Voltage Regulators	£1.00
25	BC557 Transistors	£1.90			
30	BC558 Transistors	£1.00			
30	BC559 Transistors	£1.00			
20	2N3904 Transistors	£1.00			
100	1nf 50V wkq Axial Capacitors	£1.20			
100	4N7 50V wkq Axial Capacitors	£1.00			
12	1uf 250V encapsulated radial plastic case'd capacitors	£1.00			
80	Ass'd capacitors electrolytic	£1.00			
80	Ass'd. capacitors 1nF to 1µF	£1.00			

288 Abbeydale Road, Sheffield S7 1FL

Phone: 0114 255 2886 ★ Fax: 0114 250 0689

e-mail: sales@bardwells.co.uk ★ Web: www.bardwells.co.uk

Prices include VAT. Postage £1.65

44p stamp for lists or disk



DIGITAL TEST METER

Built-in transistor test socket and diode test position.
DC volts 200mV to 1000V.
AC volts 200V to 750V.
DC current 200mA to 10A.
Resistance 200 ohms to 2000K ohms.

£6.99 incl. VAT

SHERWOOD ELECTRONICS

FREE COMPONENTS

Buy 10 x £1 Special Packs and choose another one FREE

SP1 15 x 5mm Red LEDs	SP133 20 x 1N4004 diodes
SP2 12 x 5mm Green LEDs	SP134 15 x 1N4007 diodes
SP3 12 x 5mm Yellow LEDs	SP136 3 x BFY50 transistors
SP6 15 x 3mm Red LEDs	SP137 4 x W005 1.5A bridge rectifiers
SP7 12 x 3mm Green LEDs	SP138 20 x 2-2/63V radial elect. caps.
SP8 10 x 3mm Yellow LEDs	SP140 3 x W04 1.5A bridge rectifiers
SP10 100 x 1N4148 diodes	SP142 2 x CMOS 4017
SP11 30 x 1N4001 diodes	SP143 5 Pairs min. crocodile clips (Red & Black)
SP12 30 x 1N4002 diodes	SP145 6 x ZTX300 transistors
SP20 20 x BC184 transistors	SP146 10 x 2N3704 transistors
SP21 20 x BC212 transistors	SP147 5 x Stripboard 9 strips x 25 holes
SP23 20 x BC549 transistors	SP151 4 x 8mm Red LEDs
SP24 4 x CMOS 4001	SP152 4 x 8mm Green LEDs
SP25 4 x 555 timers	SP153 4 x 8mm Yellow LEDs
SP26 4 x 741 Op.Amps	SP154 15 x BC548 transistors
SP28 4 x CMOS 4011	SP156 3 x Stripboard, 14 strips x 27 holes
SP29 3 x CMOS 4013	SP160 10 x 2N3904 transistors
SP31 4 x CMOS 4071	SP161 10 x 2N3906 transistors
SP36 25 x 10/25V radial elect. caps.	SP165 2 x LF351 Op.Amps
SP37 15 x 100/35V radial elect. caps.	SP166 20 x 1N4003 diodes
SP39 10 x 470/16V radial elect. caps.	SP167 6 x BC107 transistors
SP40 15 x BC237 transistors	SP168 6 x BC108 transistors
SP41 20 x Mixed transistors	SP172 4 x Standard slide switches
SP42 200 x Mixed 0.25W C.F. resistors	SP175 20 x 1/63V radial elect. caps.
SP47 5 x Min. PB switches	SP177 10 x 1A 20mm quick blow fuses
SP102 20 x 8-pin DIL sockets	SP182 20 x 4-7/63V radial elect. caps.
SP103 15 x 14-pin DIL sockets	SP183 20 x BC547 transistors
SP104 15 x 16-pin DIL sockets	SP187 15 x BC239 transistors
SP105 4 x 74LS00	SP191 3 x CMOS 4023
SP109 15 x BC557 transistors	SP192 3 x CMOS 4066
SP111 12 x Assorted polyester caps	SP193 20 x BC213 transistors
SP112 4 x CMOS 4093	SP195 3 x 10mm Yellow LEDs
SP115 3 x 10mm Red LEDs	SP196 6 x 20 pin DIL sockets
SP116 3 x 10mm Green LEDs	SP197 5 x 24 pin DIL sockets
SP118 2 x CMOS 4047	SP198 5 x 2.5mm mono jack plugs
SP120 3 x 74LS93	SP199 5 x 2.5mm mono jack plugs
SP124 20 x Assorted ceramic disc caps	
SP130 100 x Mixed 0.5W C.F. resistors	
SP131 2 x TL071 Op.Amps	

2001 Catalogue now available £1 inc. P&P or FREE with first order.

P&P £1.25 per order. NO VAT

Orders to:

Sherwood Electronics,
7 Williamson St., Mansfield,
Notts. NG19 6TD.

RESISTOR PACKS - C.Film

RP3 5 each value - total 365 0.25W	£2.95
RP7 10 each value - total 730 0.25W	£4.20
RP10 1000 popular values 0.25W	£5.95
RP4 5 each value-total 365 0.5W	£3.90
RP8 10 each value-total 730 0.5W	£6.55
RP11 1000 popular values 0.5W	£8.25

Watch Slides on TV.

Make videos of your slides. Digitise your slides (using a video capture card)

"Liesgang diatv" automatic slide viewer with built in high quality colour TV camera. It has a composite video output to a phono plug (SCART & BNC adaptors are available). They are in very good condition with few signs of use. More details see www.diatv.co.uk.
£91.91 + VAT = £108.00



Board cameras all with 512 x 582 pixels 8.5mm 1/3 inch sensor and composite video out. All need to be housed in your own enclosure and have fragile exposed surface mount parts. They all require a power supply of between 10V and 12V DC 150mA.
47MIR size 60 x 36 x 27mm with 6 infra red LEDs (gives the same illumination as a small torch but is not visible to the human eye) £37.00 + VAT = £43.48

30MP size 32 x 32 x 14mm spy camera with a fixed focus pin hole lens for hiding behind a very small hole £35.00 + VAT = £41.13

40MC size 39 x 38 x 27mm camera for 'C' mount lens these give a much sharper image than with the smaller lenses £32.00 + VAT = £37.60

Economy C mount lenses all fixed focus & fixed iris

VSL1220F 12mm F1.6 12 x 15 degrees viewing angle £15.97 + VAT £18.76

VSL4022F 4mm F1.22 63 x 47 degrees viewing angle £17.65 + VAT £20.74

VSL6022F 6mm F1.22 42 x 32 degrees viewing angle £19.05 + VAT £22.38

VSL8020F 8mm F1.22 32 x 24 degrees viewing angle £19.90 + VAT £23.38

Better quality C Mount lenses

VSL1614F 16mm F1.6 30 x 24 degrees viewing angle £26.43 + VAT £31.06

VWL813M 8mm F1.3 with iris 56 x 42 degrees viewing angle £77.45 + VAT = £91.00

1206 surface mount resistors E12 values 10 ohm to 1M ohm

100 of 1 value £1.00 + VAT 1000 of 1 value £5.00 + VAT

866 battery pack originally intended to be used with an orbital mobile telephone it contains 10 1.6Ah sub C batteries (42 x 22 dia. the size usually used in cordless screwdrivers etc.) the pack is new and unused and can be broken open quite easily
£7.46 + VAT = £8.77



Please add £1.66 + vat = £1.95 postage & packing per order

JPG Electronics

276-278 Chatsworth Road, Chesterfield, S40 2BH.

Tel 01246 211202 Fax 01246 550959

Mastercard/Visa/Switch

Callers welcome 9.30 a.m. to 5.30 p.m. Monday to Saturday

SSE ADJUSTABLE MULTIMETER TESTER STAND

Solid State Electronics (UK)

Does your meter keep on falling over - even if it is fitted with a plastic holster? Then get a sturdy, metal SSE Test Meter Holder TMH2001

SAFE & SECURE - EASY TO USE - CONVENIENT SUPPORT

NEW!



PATENT PENDING



For FREE information contact:
Solid State Electronics (UK)
6 The Orchard
Bassett Green Village
Southampton
SO16 3NA
Tel: 023 80769598
Fax: 023 80768315
solidstate@ssejim.co.uk
www.tsejim.co.uk

PAYMENT ONLY BY:
Cash, Postal Order or
Cheque (prices
include P & P)

**INTRODUCTORY
SPECIAL PRICE**

Two Models Available:
LARGE
£13.00
SMALL
£12.00

COVERT VIDEO CAMERAS

Black and White Pin Hole Board Cameras with Audio. Cameras in P.I.R., Radios, Clocks, Briefcases etc. Transmitting Cameras with Receiver (Wireless). Cameras as above with colour. Audio Surveillance Kits and Ready Built Units, Bug Detector etc.

A.L. ELECTRONICS

Please phone 0181 203 6008 for free catalogue.

Fax 0181 201 5359

E-mail: surveillance@btclick.com www.uspy.com

New DTI approved Video Transmitters and Receivers (Wireless)

Major credit cards now taken

ADVERTISERS INDEX

A.L. ELECTRONICS	388
N. R. BARDWELL	387
BITZ TECHNOLOGY	385
B.K. ELECTRONICS	Cover (iii)/345
BRUNNING SOFTWARE	367
BULL ELECTRICAL	Cover (ii)
CHEVET SUPPLIES	387
CRICKLEWOOD ELECTRONICS	340
CROWNHILL ASSOCIATES	353
DISPLAY ELECTRONICS	310
EPTSOFT	Cover (iv)
ESR ELECTRONIC COMPONENTS	318
FOREST ELECTRONIC DEVELOPMENTS	315
GREENWELD	387
ICS	387
ILP DIRECT	387
J&N FACTORS	314
JPG ELECTRONICS	388
LABCENTER ELECTRONICS	325
MAGENTA ELECTRONICS	316/317
MILFORD INSTRUMENTS	329
NATIONAL COLLEGE OF TECHNOLOGY	340
PEAK ELECTRONIC DESIGN	349
PICO TECHNOLOGY	341
QUASAR ELECTRONICS	312/313
SERVICE TRADING CO	387
SHERWOOD ELECTRONICS	388
SKY ELECTRONICS	385
SLM (MODEL) ENGINEERS	385
SOLID STATE ELECTRONICS (UK)	388
SQUIRES	385
STEWART OF READING	345
SUMA DESIGNS	361

ADVERTISEMENT MANAGER: PETER J. MEW

ADVERTISEMENT OFFICES:

EVERYDAY PRACTICAL ELECTRONICS, ADVERTISEMENTS,

MILL LODGE, MILL LANE, THORPE-LE-SOKEN,

ESSEX CO16 0ED.

Phone/Fax: (01255) 861161

For Editorial address and phone numbers see page 319



POWER AMPLIFIER MODULES-LOUDSPEAKERS-MIXERS 19 INCH STEREO AMPLIFIERS-ACTIVE CROSS/OVERS.

* PRICES INCLUDE V.A.T.
* PROMPT DELIVERY

OMP MOS-FET POWER AMPLIFIERS HIGH POWER, TWO CHANNEL 19 INCH RACK

10,000's
SOLD
TO PRO
USERS



THE RENOWNED MXF SERIES OF POWER AMPLIFIERS

FOUR MODELS:- MXF200 (100W + 100W) MXF400 (200W + 200W)
MXF600 (300W + 300W) MXF900 (450W + 450W)

ALL POWER RATINGS ARE R.M.S. INTO 4 OHMS, WITH BOTH CHANNELS DRIVEN
FEATURES:- * Independent power supplies with two toroidal transformers *
Twin L.E.D. Vu Meters * Level controls * Illuminated on/off switch * Jack / XLR inputs *
Speaker Outputs * Standard 775mv inputs * Open and Short circuit proof * Latest Mos-Fets
for stress free delivery into virtually any load * High slew rate * Very low distortion * Aluminium
cases * MXF600 & MXF900 fan cooled with D.C. Loudspeaker and thermal protection.

USED THE WORLD OVER IN CLUBS, PUBS, CINEMAS, DISCOS ETC

SIZES:-
MXF200 W19" D11" H3 1/2" (2U)
MXF400 W19" D12" H5 1/4" (3U)
MXF600 W19" D13" H5 1/4" (3U)
MXF900 W19" D14" H5 1/4" (3U)

PRICES:- MXF200 £175.00 MXF400 £233.85
MXF600 £329.00 MXF900 £449.15
SPECIALIST CARRIER DEL £12.50 Each



OMP XO3-S STEREO 3 WAY ACTIVE CROSSOVER SWITCHABLE 2-WAY



FEATURES:-

Advanced 3-Way Stereo Active Cross-Over (Switchable two way), housed in a 19" x 1U case.
Each channel has three level controls: Bass, Mid & Top. The removable front fascia allows
access to the programmable DIL switches to adjust the cross-over frequency: There are two
versions available:-XO3-S Bass-Mid 125/250/500Hz, Mid-Top 1.8/3/5kHz, all at 24 dB per octave.
XO3 Bass-Mid 250/500/800Hz, Mid-Top 1.8/3/5kHz, all at 24 dB per Octave.
Please make sure you ask for the correct model when ordering. The 2/3 way selector switches
are also accessed by removing the front fascia. Each stereo channel can be configured separately.
Bass Invert Switches are incorporated on each channel. Nominal 775mV input/output.
Fully compatible with the OMP Rack Amplifier and Modules.

BOTH MODELS PRICED AT :- £117.44 + £5.00 P&P

TEST AND MEASUREMENT

Kenwood CS-4125 20Mhz Oscilloscope



Inheriting the design concept of the higher-version models the CS-4100 series 2-channel oscilloscopes provide excellent performance for general purpose applications. They feature high quality components ensuring long term reliability plus relay attenuators which minimise the need for re-calibration. The CS-4100 Series with excellent cost efficiency were designed to meet the needs of engineers over the widest range of applications. CS-4125 Price : £351.33 Free Delivery

Kenwood FGE-1202 Programmable function generator

The FGE-1202 is a microprocessor controlled programmable function generator providing a full featured, accurate generator in compact low cost instrument. The design incorporates an LED back lit 16x2LCD giving clear easily read characters. The main output has wave-shapes of sine, square, triangle and DC. The output frequency is continuously displayed along with the current edit parameters. As standard an RS-232 interface allowing remote control via a computer. Output has offset, amplitude and symmetry control. An external input allows for external sweep and modulation (AM and FM). Internal sweep is also provided with a sweep rate of 20ms to 20Seconds with sweep modes log and lin.



FGE-1202
Price : £280.83
Free Delivery

For full specifications and more equipment view our web site at www.bkelec.com and press the Test & Measurement button

100 WATT ACTIVE SUB BASS AMPLIFIER PANEL



AN ACTIVE SUB BASS AMPLIFIER WITH A TRUE 100W RMS OUTPUT. SUPERB CONSTRUCTION WITH THE FACILITIES TO INTEGRATE SEAMLESSLY INTO MOST HI-FI OR HOME CINEMA SETUPS. USE THIS PANEL PLUS ONE OF OUR LOUDSPEAKERS TO MAKE YOUR OWN SUB WOOFER THAT WILL MATCH OR BEAT MOST COMMERCIALY AVAILABLE SUB WOOFERS.

FEATURES:- * 100W RMS INTO 8 OHMS * HIGH AND LOW LEVEL INPUTS * TOROIDAL TRANSFORMER * SHORT CIRCUIT PROTECTION * D.C. SPEAKER PROTECTION * FREQUENCY ROLL OFF, LOWER 10Hz, UPPER 60Hz to 240Hz (FULLY ADJUSTABLE) * AC3 COMPATIBLE FILTER CAN BE BYPASSED FOR 5-1 FORMATS. * AIRTIGHT CONSTRUCTION * TENS OF THOUSANDS OF OUR PANELS ALREADY IN USE. * COMPLETE WITH LEADS

SPECIFICATIONS:- * POWER 100W RMS @ 8 OHMS * FREQ RESP. 10Hz 15kHz -3dB * DAMPING FACTOR >200 * DISTORTION 0.05% * S/N A WEIGHTED >100dB * SUPPLY 230V A.C. * WEIGHT 2.7Kg * SIZE H254 X W254 X D94mm

THERE ARE 2 VERSIONS OF THE ABOVE PANEL AVAILABLE :-BSB100/8 8 OHM VERSION BSB100/4 4 OHM VERSION BOTH PANELS ARE PRICED AT £117.44 + £5.00 P&P INCL. V.A.T

FLIGHTCASED LOUDSPEAKERS

A new range of quality loudspeakers, designed to take advantage of latest loudspeaker technology and enclosure designs. All models utilise high quality studio cast aluminium loudspeakers with factory fitted grilles, wide dispersion constant directivity horns, extruded aluminium corner protection and steel ball corners, complimented with heavy duty black covering. The enclosures are fitted as standard with top hats for optional loudspeaker stands. The FC15-300 incorporates a large 16 X 6 inch horn. All cabinets are fitted with the latest Speaker connectors for your convenience and safety. Five models to choose from.

WOOFR
ROTOR



PLEASE NOTE:- POWER RATINGS QUOTED ARE IN WATTS R.M.S. FOR EACH INDIVIDUAL CABINET ALL ENCLOSURES ARE 8 OHMS

15-15 Inch speaker
12-12 Inch speaker

- ibl FC15-300 WATTS Freq Range 35Hz-20kHz, Sens 101dB, Size H695 W502 D415mm
Price:- £299.00 per pair
Size H600 W405 D300mm
Price:- £249.00 per pair
- ibl FC12-200 WATTS Freq Range 40Hz-20kHz, Sens 97dB, Size H600 W405 D300mm
Price:- £199.00 per pair
- ibl FC12-100 WATTS Freq Range 45Hz-20kHz, Sens 100dB, Size H546 W380 D300mm
Price:- £179.00 per pair
- ibl WM12-200 WATTS Freq Range 40Hz-20kHz, Sens 97dB, Size H418 W600 D385mm
Price:- £125.00 Each

SPECIALIST CARRIER DEL:- £12.50 per pair, wedge monitor £7.00 each
Optional Metal Stands PRICE:- £49.00 per pair Delivery:- £6.00

10 INCH AND 12 INCH 100W RMS SUB BASS LOUDSPEAKERS

TWO SUPERB SUB WOOFER LOUDSPEAKER DRIVERS TO ACCOMPANY OUR SUB BASS AMPLIFIER PANEL BELOW BOTH DRIVERS OFFER GOOD BASS RESPONSE AT A REASONABLE COST. THE BSB12-100 HAS BEEN USED FOR MANY YEARS IN AN AWARD WINNING SUB BASS SYSTEM

FOR TH/SM SPECIFICATIONS VIEW OUR WEB SITE AT <http://www.bkelec.com>

12 INCH LOUDSPEAKER	BSB12-100	10 INCH LOUDSPEAKER	BSB10-100
POWER	100W	POWER	100W
IMPEDANCE	8 OHMS	IMPEDANCE	8 OHMS
SENSITIVITY	90dB	SENSITIVITY	89dB
WEIGHT	3.0kg	WEIGHT	2.3kg
PRICE	£24.95	PRICE	£19.99
CARRIAGE	£5.00	CARRIAGE	£5.00

OMP MOS-FET POWER AMPLIFIER MODULES

SUPPLIED READY BUILT AND TESTED

These modules now enjoy a world-wide reputation for quality, reliability and performance at a realistic price. Four models are available to suit the needs of the professional and hobby market. ie. Industry, Leisure, Instrumental and Hi-Fi etc. When comparing prices. NOTE that all models include toroidal power supply, integral heatsink, glass fibre P.C.B. and drive circuits to power a compatible Vu meter. All models are open and short circuit proof

THOUSANDS OF MODULES PURCHASED BY PROFESSIONAL USERS

- OMP/MF 100 Mos-Fet Output Power 110 watts R.M.S. into 4 ohms, frequency response 1Hz - 100kHz -3dB, Damping Factor >300, Slew Rate 45V/uS, T.H.D. typical 0.002%, Input Sensitivity 500mV, S.N.R. 110dB, Size 300 x 123 x 60mm.
Price:- £42.85 + £4.00 P&P
- OMP/MF 200 Mos-Fet Output Power 200 watts R.M.S. into 4 ohms, frequency response 1Hz - 100kHz -3dB, Damping Factor >300, Slew Rate 50V/uS, T.H.D. typical 0.001%, Input Sensitivity 500mV, S.N.R. 110dB, Size 300 x 155 x 100mm.
Price:- £66.35 + £4.00 P&P
- OMP/MF 300 Mos-Fet Output Power 300 watts R.M.S. into 4 ohms, frequency response 1Hz - 100kHz -3dB, Damping Factor >300, Slew Rate 60V/uS, T.H.D. typical 0.001%, Input Sensitivity 500mV, S.N.R. 110dB, Size 330 x 175 x 100mm.
Price:- £83.75 + £5.00 P&P
- OMP/MF 450 Mos-Fet Output Power 450 watts R.M.S. into 4 ohms, frequency response 1Hz - 100kHz -3dB, Damping Factor >300, Slew Rate 75V/uS, T.H.D. typical 0.001%, Input Sensitivity 500mV, S.N.R. 110dB, Fan Cooled, D.C. Loudspeaker Protection, 2 Second Anti Thump Delay, Size 385 x 210 x 105mm.
Price:- £135.85 + £6.00 P&P
- OMP/MF 1000 Mos-Fet Output Power 1000 watts R.M.S. into 2 ohms, frequency response 1Hz - 100kHz -3dB, Damping Factor >300, Slew Rate 75V/uS, T.H.D. typical 0.001%, Input Sensitivity 500mV, S.N.R. 110dB, Fan Cooled, D.C. Loudspeaker Protection, 2 Second Anti Thump Delay, Size 422 x 300 x 125mm.
Price:- £261.00 + £12.00 P&P

NOTE: MOS-FET MODULES ARE AVAILABLE IN TWO VERSIONS STANDARD - INPUT SENS 500mV, BANDWIDTH 100kHz, OR PEC (PROFESSIONAL EQUIPMENT COMPATIBLE) - INPUT SENS 775mV, BANDWIDTH 50kHz ORDER STANDARD OR PEC

B.K. ELECTRONICS
UNIT 1 COMET WAY, SOUTHEND-ON-SEA,
ESSEX, SS2 6TR.

TEL.: 01702-527572 FAX.: 01702-420243
Web:- <http://www.bkelec.com> E-Mail sales@bkelec.com



DELIVERY CHARGES:- PLEASE INCLUDE AS ABOVE TO A MAXIMUM AMOUNT £30.00. OFFICIAL ORDERS FROM SCHOOL, COLLEGES, GOVT., PLCs ETC. PRICES INCLUSIVE OF V.A.T. SALES COUNTER. CREDIT CARD ORDERS ACCEPTED BY POST PHONE OR FAX.



REF 04

'Electronics and Computing Principles V7'

'95, '98, NT or 2000 Principles V7'

Studying electronics or computing or just want to keep up-to-date in a easy and enjoyable way, then this fully interactive software is for you.

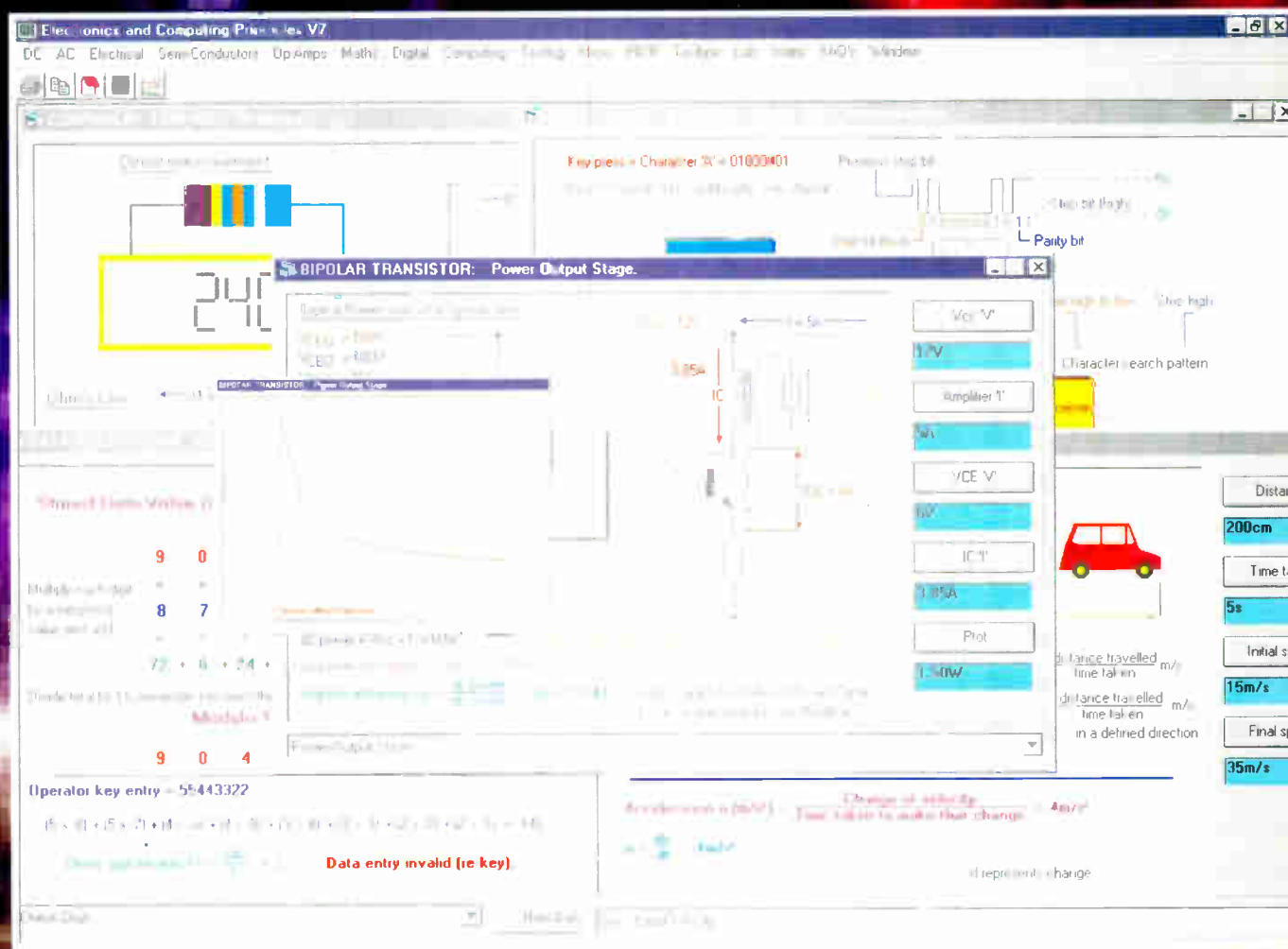

visit eptsoft.com or telephone for full details of more than a thousand menu items.

Electronics:-

Atomic Structures, DC Current flow, Basic Electronics, Simple DC Circuits, Types of Switching, Variable Voltages, Ohm's Law, DC Voltage, DC Current, Series/Parallel Resistors, AC Measurements, AC Voltage and Current, AC Theory, RCL Series/Parallel Circuits, Capacitance, Capacitors, Inductance, Inductors, Impedance, Communication System, Signals, Attenuators, Passive/Active Filters, Tuned Circuits, Coupling and Selectivity, Oscillators, Circuit Theorems. Diode Theory. Diode Applications, Transistor Theory, Bipolar Transistor, Transistor Configurations, Transistor Circuits, Field Effect Transistors, Operational Amplifier Theory and Applications, Sum and Difference Amplifiers.

Electrical:-

DC and AC Power, SCR, Power Supplies, Voltage Regulators, Magnetism, Motors/Generators, Transformers, Three Phase Systems.

Digital Techniques:-

Logic Gates, Flip Flops, Combinational Logic, Counters, Counting, Shift Registers, Logic Interfacing, Timers, Boolean Algebra and DeMorgan's Theorems.

Microprocessors and PIC Microcontrollers:-

Basic Micro-Computer, Busses, A.L.U, Clock and Reset, Instructions and Control Memory Cells, ROM and RAM, Memory Addressing, Instructions, PIC Introduction, PIC16F84 Architecture, PIC16C71 A/D, Byte, Bit, Lateral and Control Instructions.

Personal user £99.95 +VAT

Education £299.95 +VAT

(Includes unlimited multi-user site licence.)

Measurement and Component Testing:-

Analogue multi-meter, Measurement, Component Testing.

Mathematics:-

Simple Numbers, Number Types, Roots, Triangle Ratio's, Triangle Angles, Area, Surface Area and Symmetry, Volume, Percentages, Ratio's, Fractions, Vectors, Circle Angles, Laws, Algebra Rules, Powers, Simplifying, Equations, Graphing, Slope and Translation, Angles, Complex Numbers, Statistics, Lottery Number Probability, Physical Science.

Computer Science:-

Hardware Devices, Data Structures, Data Files, Binary Numbers, Binary Arithmetic.

Toolbox:-

DC Calculations, AC Calculations, Numbers, Applications

Self-Assessment Questions:-

DC, AC, Power, Semi-Conductors, Op-Amps, Digital, Mathematics.

Components and Equipment Picture Dictionary:-

High quality digital camera images and explanatory text.

ELECTRONICS LAB (Optional add-on hardware).

eptsoft limited. Pump House, Lockram Lane, Witham, Essex. UK. CM8 2BJ.

Tel: +44 (0)1376 514008. Fax: +44 (0)870 0509660. Email: info@eptsoft.com.

Switch, Delta, Visa and MasterCard accepted.

No additional postage or airmail charges.