

THE No.1 MAGAZINE FOR ELECTRONICS TECHNOLOGY & COMPUTER PROJECTS

EVERYDAY

JULY 2000

**PRACTICAL**

# ELECTRONICS

INCORPORATING **ELECTRONICS TODAY INTERNATIONAL**

£2.65

## g-METER

Measure the forces your body endures



## PIC-GEN

PIC controlled  
Frequency Generator  
and Counter

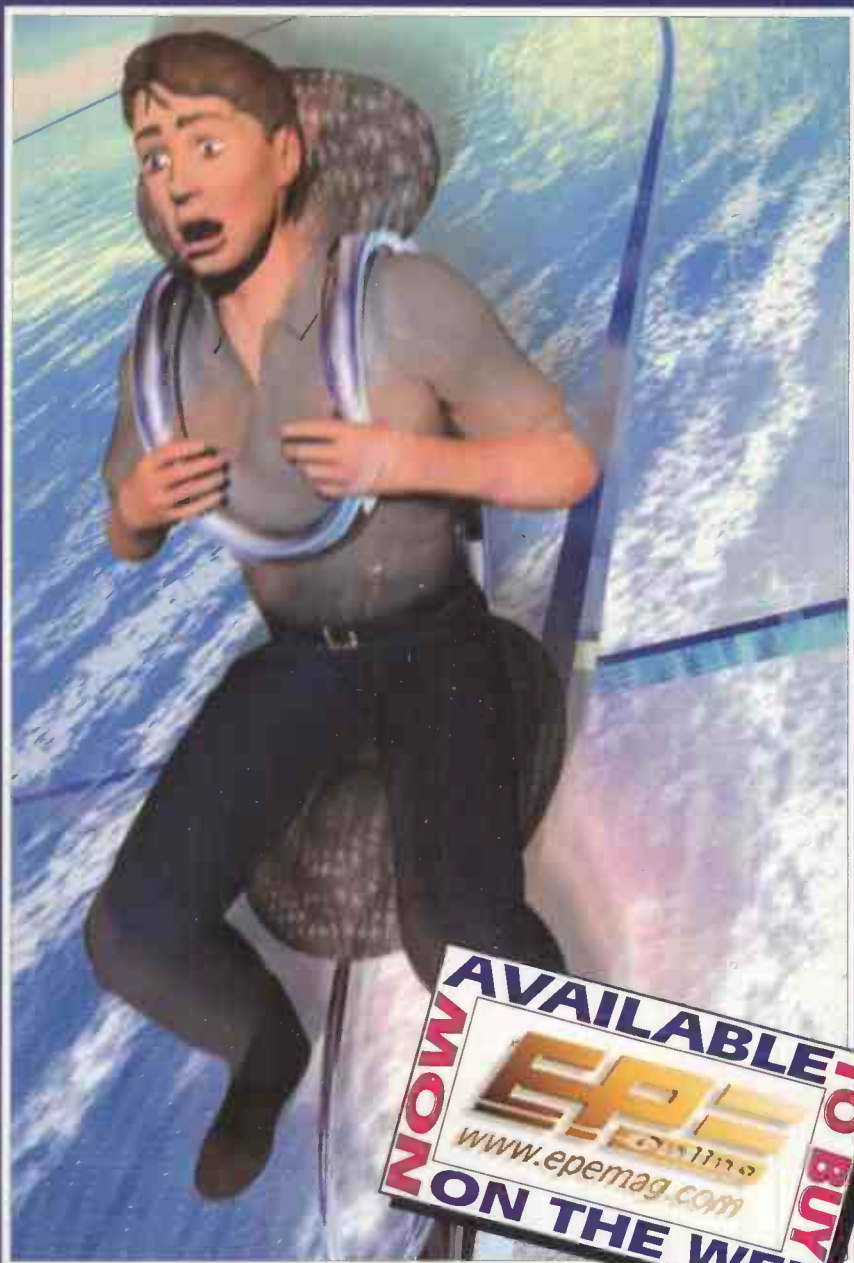
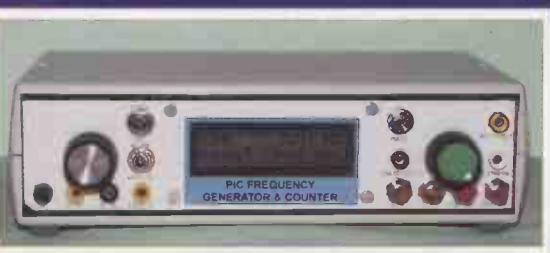

**AVAILABLE NOW**  
**TO BUY**  
**ON THE WEB**  
**EP**  
www.epemag.com

■■■ **Starter Project**

## CAMERA SHUTTER TIMER

Simple but accurate tester

■■■ **PLUS**

**Ingenuity Unlimited**  
**Circuit Surgery • News**



<http://www.epemag.wimborne.co.uk>

**12v 18Ah SEALED LEADACID BATTERIES,** new and boxed, unused pack of 4 **£39.95** ref CYC7 or £15 each ref CYC6

**AUTOMATIC CHARGER** For the above batteries, charges 2 at once, charge level Indicator circuitry, 6 hour charge. £10 ref CYC8

## A new range of 12v to 240v INVERTERS

**IV400S (400 watt) £89**  
**IV800S (800 watt) £159**  
**IV1200S (1200 watt) £219**

**ECG MACHINES** 76v 10AH BATT/24V 8A TX Ex government ECG machines! Measures 390X320X120mm, on the front are controls for scan speed, scan delay, scan mode, loads of connections on the rear including video out etc. On the front panel are two DIN sockets for connecting the body sensors to. Sensors not included, inside 2 x 6V 10AH lead acid batts (not in good condition), pcb's and a 8A724v toroidal transformer (mains in), sold as seen, may have one or two broken knobs etc due to poor storage. £15.99 ref VP2

**SODIUM LAMP SYSTEMS £75.70** Complete system with 250w or 400 watt SON-T Agro bulb, reflector with bulb holder and remote ballast and starter (uncased) all you need is wire. 250W system ref SLS1, 400W system SLS2.

**PC SUPPORT HANDBOOK** The ultimate technical guide to building and maintaining PC's. Over 460 A4 pages packed with technical data and diagrams just £10 ref PCBK. If you want 4 copies for £33 ref PCBK2. Also available is a CD packed with diagnostic programmes to use with the book £5 ref PCBK1

**D SIZE NICADS** Tagged, 1200mA, 1.2v pack of 4 for £6 ref CYC9 or as a pack of 24 for £22 ref CYC10

**D SIZE SEALED LEAD ACID BATTERIES**

2v 2.5ah rechargeable sealed lead acid battery made by Cyclon 60x45mm (standard D size) supplied as a pack of 12 or 20 giving you options for battery configurations eg 12v at 5ah, 24v at 2.5ah, 6v at 10ah. These batteries are particularly useful in that you can arrange them in your project to optimise space etc (eg boat ballast etc) Pack of 12 £10 ref CYC4, pack of 20 £16 ref CYC5

**HYDROPONICS DO YOU GROW YOUR OWN?** We have a full colour hydroponics catalogue available containing nutrients, pumps, fittings, environmental control, light fittings, plants, test equipment etc Ring for your free copy.

**PC COMBINED UPS AND PSU** The unit has a total power of 292 watts, standard mother board connectors and 12 peripheral power leads for drives etc. Inside is 3 12v 7.2ah sealed lead acid batteries. Backup time is 8 mins at full load or 30 mins at half load. Made in the UK by Magnum, 110 or 240vac input, +5v at 35A, -5v at 5A, +12v at 9A, -12v at 5A outputs. 170x260x220mm, new and boxed £29.95 Ref PCUPS2

**ALTERNATIVE ENERGY CD, PACKED WITH HUNDREDS OF ALTERNATIVE ENERGY RELATED ARTICLES, PLANS AND INFORMATION ETC** £14.50 REF CD56

**AERIAL PHOTOGRAPHY KIT** This rocket comes with a built in camera! It flies up to 500 feet (150 m) turns over, and takes an aerial photograph of the ground below. The rocket then returns with its film via its parachute. Takes 110 film. Supplied complete with everything including a launch pad and 3 motors (no film) £29.98 ref astro

**PROJECT BOXES** Another bargain for you are these smart ABS project boxes, smart two piece screw together case measuring approx 6"x5"x2" complete with panel mounted LED. Inside you will find loads of free bits, tape heads, motors, chips resistors, transistors etc. Pack of 20 £19.95 ref MD2

**TELEPHONES** Just in this week is a huge delivery of telephones, all brand new and boxed. Two piece construction - illuminated keypad, tone or pulse (switchable), recall, redial and pause, high/low and off ringer switch and quality construction. Off white colour and is supplied with a standard international lead (same as US or modems) if you wish to have a BT lead supplied to convert the phones these are £1.55 each ref BTLX Phones £4.99 each ref PH210 off £30 ref SS2

**3HP MAINS MOTORS** Single phase 240v, brand new, 2 pole, 340x180mm, 2850 rpm, builtin automatic reset overload protector, keyed shaft (40x16mm) Made by Leeson. £99 each ref LEE1

**BUILD YOUR OWN WINDFARM FROM SCRAP** New publication gives step by step guide to building wind generators and propellers. Armed with this publication and a good local scrap yard could make you self sufficient in electricity! £12 ref LOT81

**CHIEFTAN TANK DOUBLE LASERS 9WATT+3 WATT+LASER OPTICS** Could be adapted for laser listener, long range comms etc Double beam units designed to fit in the barrel of a tank, each unit has 2 semi conductor lasers and motor drive units for alignment, 7 mile range, no circuit diagrams due to MOD, new price £50,000? us? £199. Each unit has two gallium Arsenide injection lasers, 1 x 9 watt, 1 x 3 watt, 900nm wavelength, 28vdc, 600hz pulse freq. The units also contain a receiver to detect reflected signals from targets. £99 Ref LOT4

**MAGNETIC CREDIT CARD READERS AND ENCODING MANUAL** £9.95 Cased with filelays, designed to read standard credit cards! complete with control electronics PCB and manual covering everything you could want to know about whats hidden in that magnetic strip on your card! just £9.95 ref BAR31

**SOLAR POWER LAB SPECIAL** 2x 6"x6" 6v 130mA cells, 4 LED's, wire, buzzer, switch + relay or motor. £7.99 REF SA27

**SOLAR NICAD CHARGERS** 4x AA size £9.99 ref 6P476, 2 x C size £9.99 ref 6P477

## BRAND NEW MILITARY ISSUE DOSE METERS

Current NATO issue Standard emergency services unit Used by most of the worlds Military personnel New and boxed Normal retail price £400, BULLS bargain price just £99! The PDRM 82 M is a portable, lightweight, water resistant gamma radiation survey meter to measure radiological dose rate in the range 0.1 to 300 centigrays per hour in air. The Geiger Muller (G.M.) tube detecting unit is energy and polar response corrected. The radiation level is displayed on a Liquid Crystal Display. The microcomputer corrects for the non-linearity of the G.M. tube response. The Instrument is powered by three international C size batteries giving typically 400 hours operation in normal conditions. The dose rate meter PDRM 82M, designed and selected for the United Kingdom Government, has been fully evaluated to satisfy a wide range of environmental conditions and is nuclear hard. The construction enables the instrument to be easily decontaminated. The instrument is designed for radiation surveys for post incident monitoring. Used in a mobile role, either carried by troops or in military vehicles for rapid deployment enabling radiation hot spots to be quickly located. Range 0 - 300 cGy/h in 0.1 cGy/h increments. Over-range to 1500 cGy/h - Indicates flashing 300. Accuracy ±20% of true dose rate +0.1 cGy/h, 0-100 cGy/h. ±30% of true dose rate, 100 - 300 cGy/h. Energy Response 0.3 MeV to 3 MeV - within ±20% (Ra 226). 80 KeV to 300 KeV - within ±40% (Ra 226). Detector Energy compensated Haigoin quenched Geiger Muller Tube. Controls Combined battery access and ON/OFF switch. Batteries 3 International standard C cells. Weight 560 grms. Operating Temperature Range -30deg C to +60 deg C. Indications High contrast 4 digit LCD. Battery low indication Dose rate Rising/Falling £99 ref PDRM.

**Hydrogen fuel cells** Our new hydrogen fuel cells are 1v at up to 1A output. Hydrogen input, easily driven from a small electrolosis assembly or from a hydrogen source, our demo model uses a solar panel with the output leads in a glass of salt water to produce the hydrogen! Each cell is designed to be completely taken apart, put back together and expanded to what ever capacity you like, (up to 10watts and 12v per assembly. Cells cost £49 ref HF C11

**PHILIPS VP406 LASER DISC PLAYERS, SCART OUTPUT, JUST PUT YOUR VIDEO DISK IN AND PRESS PLAY. STANDARD AUDIO AND VIDEO OUTPUTS, £14.95 REF VP 406**

**SMOKE ALARMS** Mains powered, made by the famous Gent company, easy fit next to light fittings, power point. Pack of 5 £15 ref SS23, pack of 12 £24 ref SS24

**4AH D SIZE NICADS pack of 4 £10 ref 4AHPK SENDER KIT** Contains all components to build a A/V transmitter complete with case £35 ref VSXX2

**10 WATT SOLAR PANEL** Amorphous silicon panel fitted in a anodized aluminium frame. Panel measures 3" by 1" with screw terminals for easy connection. . 3' x 1' solar panel £55 ref MAG46

**12V SOLAR POWERED WATER PUMP** Perfect for many 12v DC uses. from solar fountains to hydroponics! Small and compact yet powerful, works direct from our 10 watt solar panel in bright sun. Max hd: 17 ft Max flow = 8 Lpm, 1.5A Ref AC8 £18.99

**SOLAR ENERGY BANK KIT 50x 6"x12" 6v solar panels (amorphous) +50 diodes £99 ref EF112**

**PINHOLE CAMERA MODULE WITH AUDIO!** Superb board camera with on board sound! extra small just 28mm square (including microphone) ideal for covert surveillance. Can be hidden inside anything, even a matchbox! Complete with 15 metre cable, psu and tv/rv connectors. £49.95 ref CC6J

**SOLAR MOTORS** Tiny motors which run quite happily on voltages from 3-12vdc. Works on our 6v amorphous 6" panels and you can run them from the sun! 32mm dia 20mm thick. £1.50 each

**WALKIE TALKIES 1 MILE RANGE £37/PAIR REF MAG30**

**LIQUID CRYSTAL DISPLAY Bargain prices, 40 character 1 line 154x16mm £6.00 ref SMC4011A**  
**YOUR HOME COULD BE SELF SUFFICIENT IN ELECTRICITY** Comprehensive plans with loads of info on designing systems, panels, control electronics. etc £7 ref PV1

**AUTO SUNCHARGER** 155x300mm solar panel with diode and 3 metre lead and cigar plug. 12v 2w. £12.99 REF AUG10P3

**SOLAR POWER LAB SPECIAL** 2x 6"x6" 6v 130mA cells, 4 LED's, wire, buzzer, switch + relay or motor. £7.99 REF SA27

**SOLAR NICAD CHARGERS** 4 x AA size £9.99 ref 6P476, 2 x C size £9.99 ref 6P477

**MINATURE TOGGLE SWITCHES** These top quality Japanese panel mount toggle switches measure 35x13x12mm, are 2 pole changeover and will switch 1A at 250vac, or 3 A at 125vac. Complete with mounting washers and nuts. Supplied as a box of 100 switches for £29.95 ref SW175 or a bag of 15 for £4.99 ref SWT34

**VOICE CHANGERS** Hold one of these units over your phone mouth piece and you can adjust your voice using the controls on the unit! Battery operated £15 ref CC3

## BULL ELECTRICAL

250 PORTLAND ROAD, HOVE, SUSSEX.  
BN3 5QT. (ESTABLISHED 50 YEARS).

MAIL ORDER TERMS: CASH, PO OR CHEQUE  
WITH ORDER PLUS £4.00 P&P PLUS VAT.

24 HOUR SERVICE £6.50 PLUS VAT.

OVERSEAS ORDERS AT COST PLUS £3.50  
(ACCESS, VISA, SWITCH, AMERICAN EXPRESS)

phone orders : 01273 203500

FAX 01273 323077  
Sales@bull-electrical.com

**30 WATTS OF SOLAR POWER for just £69, 4 panels each one 3'x1' and producing 8w, 13v. PACK OF FOUR £69 ref SOLX**

**200 WATT INVERTERS** plugs straight into your car cigarette lighter socket and is fitted with a 13A socket so you can run your mains operated devices from your car battery £49.95 ref SS66

**THE TRUTH MACHINE** Tells if someone is lying by micro tremors in their voice, battery operated, works in general conversation and on the 'phone and TV as well! £42.49 ref TD3

**INFRA RED FILM** 6" square piece of flexible infra red film that will only allow IR light through. Perfect for converting ordinary torches, lights, headlights etc to infra red output only using standard light bulbs. Easily cut to shape. 6" square £15 ref IRF2

**33 KILO LIFT MAGNET** Neodymium, 32mm diameter with a fixing bolt on the back for easy mounting. Each magnet will lift 33 kilos, 4 magnets bolted to a plate will lift an incredible 132 kilos! £15 ref MAG33 Pack of 4 just £39.99 ref MAG33AA

**HYDROGEN FUEL CELL PLANS** Loads of information on hydrogen storage and production. Practical plans to build a Hydrogen fuel cell (good workshop facilities required) £8 set ref FCP1

**STIRLING ENGINE PLANS** Interesting information pack covering all aspects of Stirling engines, pictures of home made engines made from an aerosol can running on a candle! £12 ref STIR2

**ENERGY SAVER PLUGS** Saves up to 15% electricity when used with fridges, motors up to 2A, light bulbs, soldering irons etc. £9 ea ref LOT71, 10 pack £69 ref LOT72.

**12V OPERATED SMOKE BOMBS** Type 3 is a 12v trigger and 3 smoke cannisters, each cannister will fill a room in a very short space of time! £14.99 ref SB3. Type 2 is 20 smaller cannisters (suitable for mock equipment fires etc) and 1 trigger module for £29 ref SB2. Type 1 is a 12v trigger and 20 large cannisters £49 ref SB1

**HI POWER ZENON VARIABLE STROBES** Useful 12v PCB fitted with hi power strobe tube and control electronics and speed control potentiometer. Perfect for interesting projects etc 70x55mm 12vdc operation. £6 ea ref FLS1, pack of 10 £49 ref FLS2

**NEW LASER POINTERS** 4.5mw, 75 metre range, hand held unit runs on two AA batteries (supplied) 670nm. £29 ref DEC49J

**HOW TO PRODUCE 35 BOTTLES OF WHISKY FROM A SACK OF POTATOES** Comprehensive 270 page book covers all aspects of spirit production from everyday materials. Includes construction details of simple stills. £12 ref MS3

**NEW HIGH POWER MINI BUG** With a range of up to 800 metres and a 3 days use from a PP3. This is our top selling bug! less than 1" square and a 10m voice pickup range. £28 Ref LOT102.

**IR LAMP KIT** Suitable for CCTV cameras, enables the camera to be used in total darkness! £6 ref EF138

**INFRA RED POWER BEAM** Handheld battery powered lamp, 4 inch reflector, gives out powerful pure infrared light! perfect for CCTV use, night sights etc. £29 ref PB1.

**SUPER WIDEBAND RADAR DETECTOR** Detects both radar and laser. X K and KA bands, speed cameras, and all known speed detection systems. 360 degree coverage, front & rear waveguides, 1.1" x 2.7" x 4.6" fits on visor or dash £149

**LOPTX** Made by Samsung for colour TV £3 each ref SS52

**LAPTOP LCD SCREENS** 240x175mm, £12 ref SS51

**WANT TO MAKE SOME MONEY? STUCK FOR AN IDEA?** We have collated 140 business manuals that give you information on setting up different businesses, you peruse these at your leisure using the text editor on your PC. Also included is the certificate enabling you to reproduce (and sell) the manuals as much as you like! £14 ref EP74.

**ELECTRONIC SPEED CONTROLLER KIT** For the above motor is £19 ref MAG17. Save £5 if you buy them both together, 1 motor plus speed controller rrp is £41, offer price £36 ref MOTA5A

**INFRA RED REMOTE CONTROLS** made for TVs but may have other uses pack of 100 £39 ref IREM

**RCB UNITS** In line IEC lead with fitted RC breaker. Installed in seconds. Pack of 3 £9.98 ref LOT5A

## On our web sites you can

1. Order online.
2. Check your premium bonds.
3. Enter our auction or build your own.
4. Add E-commerce to your own site.
5. Discover our software site, optical site, hydroponics site, holiday home exchange site, inkjet site, hotels site.
6. View our web camera.
7. Invest in our future.

<http://www.bullnet.co.uk>

**YOUR HOME COULD BE SELF SUFFICIENT IN ELECTRICITY** Comprehensive plans with loads of info on designing systems, panels, control electronics. etc £7 ref PV1

**AUTO SUNCHARGER** 155x300mm solar panel with diode and 3 metre lead and cigar plug. 12v 2w. £12.99 REF AUG10P3.

**STEPPER MOTORS** Brand new stepper motors, 4mm fixing holes with 47.14mm fixing centres, 20mm shaft, 6.35mm diameter, 5v/phase, 0.7A/phase, 1.8 deg step (200 step) Body 56x36mm. £14.99 ea ref STEP6, pack of 4 for £49.95. PIC based variable speed controller kit £15 ref STEP7

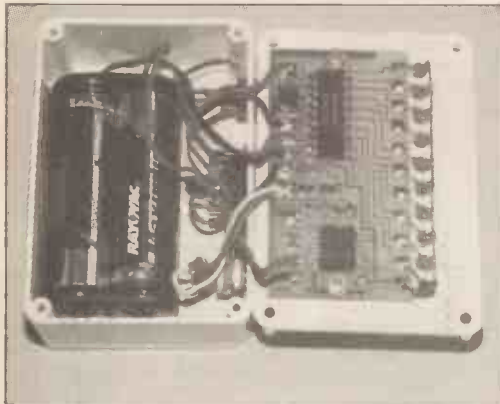

## Projects and Circuits

- CAMERA SHUTTER TIMER** by Robert Penfold 492  
Make sure you get the right exposure with this simple design
- g-METER** by Bill Mooney 504  
Uses a space-age chip to measure g-forces
- PIC-GEN FREQUENCY GENERATOR/COUNTER** by John Becker 515  
Versatile PIC-based test equipment
- INGENUITY UNLIMITED** hosted by Alan Winstanley 523  
Multi-Purpose A.C. Detector/Switch; Versatile Car Interior Light Delay;  
Musical Chip Amplifier; Narrow SCSI Active Terminator
- ATMOSPHERIC ELECTRICITY DETECTOR - 2** by Keith Garwell 546  
Investigate Nature's power house with this intriguing experimental design



## Series and Features

- CIRCUIT SURGERY** by Alan Winstanley and Ian Bell 502  
Checking the Chips; Low Voltage Detector
- PRACTICALLY SPEAKING** by Robert Penfold 510  
Front panel labels for projects
- NET WORK - THE INTERNET PAGE** surfed by Alan Winstanley 512  
Fried Spam
- PICO DrDAQ REVIEWED** by Robert Penfold 526  
Robert puts a data logger from Pico Technology through its paces
- NEW TECHNOLOGY UPDATE** by Ian Poole 530  
Aerogel foam capacitors
- TEACH-IN 2000 - 9. Transistors** by John Becker 534  
Essential info for the electronics novice, with breadboard experiments  
and interactive computer simulations.

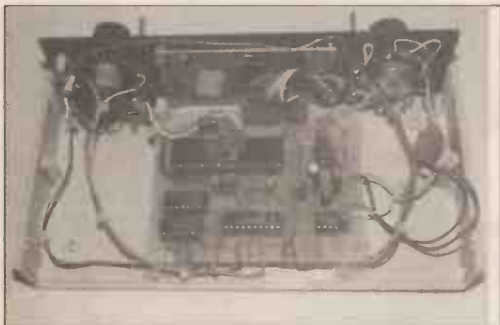

## Regulars and Services

- EDITORIAL** 491
- NEWS** - Barry Fox highlights technology's leading edge 499  
Plus everyday news from the world of electronics
- SHOPTALK** with David Barrington 521  
The essential guide to component buying for EPE projects
- CD-ROMS FOR ELECTRONICS** 532  
Filters; Digital Works 3.0; Parts Gallery + Electronic Circuits and Components;  
Digital Electronics; Analogue Electronics; PICtutor, Modular Circuit Design;  
Electronic Components Photos; see also *Direct Book Service* pages
- BACK ISSUES** Did you miss these? 544
- READOUT** John Becker addresses general points arising 549
- DIRECT BOOK SERVICE** 551  
A wide range of technical books available by mail order, plus more CD-ROMs
- ELECTRONICS MANUALS** 554  
Essential reference works for hobbyists, students and service engineers
- ELECTRONICS VIDEOS** Our range of educational videos 556
- PRINTED CIRCUIT BOARD AND SOFTWARE SERVICE** 557  
PCBs for EPE projects Plus EPE software
- ADVERTISERS INDEX** 560



© Wimborne Publishing Ltd 2000. Copyright in all drawings, photographs and articles published in EVERYDAY PRACTICAL ELECTRONICS is fully protected, and reproduction or imitations in whole or in part are expressly forbidden.

Our August 2000 Issue will be published on Friday, 7 July 2000. See page 483 for details

Readers Services • Editorial and Advertisement Departments 491

Visit our website  
www.distel.co.uk

# THE ORIGINAL SURPLUS WONDERLAND!

THIS MONTH'S SELECTION FROM OUR VAST EVER CHANGING STOCKS

Surplus always  
wanted for cash!

## THE AMAZING TELEBOX

Converts your colour monitor into a QUALITY COLOUR TV!!



TV SOUND &  
VIDEO TUNER  
CABLE COMPATIBLE

The TELEBOX is an attractive fully cased mains powered unit, containing all electronics ready to plug into a host of video monitors or AV equipment which are fitted with a composite video or SCART input. The composite video output will also plug directly into most video recorders, allowing reception of TV channels not normally receivable on most television receivers\* (TELEBOX MB). Push button controls on the front panel allow reception of 8 fully tuneable 'off air' UHF colour television channels. TELEBOX MB covers virtually all television frequencies VHF and UHF including the HYPERBAND as used by most cable TV operators. Ideal for desktop computer video systems & PIP (picture in picture) setups. For complete compatibility - even for monitors without sound - an integral 4 watt audio amplifier and low level Hi Fi audio output are provided as standard. Brand new - fully guaranteed.

TELEBOX ST for composite video input type monitors £36.95  
TELEBOX STL as ST but fitted with integral speaker £39.50  
TELEBOX MB Multiband VHF/UHF/Cable/Hyperband tuner £69.95  
For overseas PAL versions state 5.5 or 6 mHz sound specification.  
\*For cable / hyperband signal reception Telebox MB should be connected to a cable type service. Shipping on all Teleboxes, code (B)

**NEW** State of the art PAL (UK spec) UHF TV tuner module with composite TV pp video & NICAM hi fi stereo sound outputs. Micro electronics all on one small PCB only 73 x 160 x 52 mm enable full tuning control via a simple 3 wire link to an IBM pc type computer. Supplied complete with simple working program and documentation. Requires +12V & +5V DC to operate. **BRAND NEW - Order as MY00. Only £49.95 code (B)**  
See [www.distel.co.uk/data\\_my00.htm](http://www.distel.co.uk/data_my00.htm) for picture & full details

## FLOPPY DISK DRIVES 2 1/2" - 8"

All units (unless stated) are BRAND NEW or removed from often brand new equipment and are fully tested, aligned and shipped to you with a full 90 day guarantee. Call or see our web site [www.distel.co.uk](http://www.distel.co.uk) for over 2000 unlisted drives for spares or repair.

- 3 1/4" Mitsubishi MF355C-1.4 Meg. Laptops only £25.95(B)
- 3 1/4" Mitsubishi MF355C-D. 1.4 Meg. Non laptop £18.95(B)
- 5 1/4" Teac FD-55GFR 1.2 Meg. (for IBM pc's) RFE £18.95(B)
- 5 1/4" Teac FD-55F-03-U 720K 40/80 (for BBC's etc) RFE £29.95(B)
- 5 1/4" BRAND NEW Mitsubishi MF501B 360K £22.95(B)
- Table top case with integral PSU for HH 5 1/4" Floppy / HD £29.95(B)
- 8" Shugart 800/801 8" SS refurbished & tested £210.00(E)
- 8" Shugart 810 8" SS HH Brand New £195.00(E)
- 8" Shugart 851 8" double sided refurbished & tested £260.00(E)
- 8" Mitsubishi M2894-63 double sided NEW £295.00(E)
- 8" Mitsubishi M2896-63-02U DS slimline NEW £295.00(E)
- Dual 8" cased drives with integral power supply 2 Mb £499.00(E)

## HARD DISK DRIVES 2 1/2" - 14"

- 2 1/2" TOSHIBA MK1002MAV 1.1 Gb laptop (12.5 mm H) New £79.95
  - 2 1/2" TOSHIBA MK2101MAN 2.16 Gb laptop (19 mm H) New £88.50
  - 2 1/2" TOSHIBA MK4309MAT 4.3 Gb laptop (8.2 mm H) New £105.00
  - 2 1/2" TOSHIBA MK6603MAV 6.1 Gb laptop (12.7 mm H) New £190.00
  - 2 1/2" to 3 1/2" conversion kit for PC's, complete with connectors £14.95
  - 3 1/2" FUJITSU FK-309-26 20mb MFM I/F RFE £59.95
  - 3 1/2" CONNER CP3024 20 mb IDE I/F (or equiv.) RFE £59.95
  - 3 1/2" CONNER CP3044 40 mb IDE I/F (or equiv.) RFE £69.00
  - 3 1/2" QUANTUM 40S Prodr II ver 42mb SCSI I/F, New RFE £49.00
  - 5 1/4" MINISCRIBE 3425 20mb MFM I/F (or equiv.) RFE £49.95
  - 5 1/4" SEAGATE ST-238R 20 mb RLL I/F Refurb. £69.95
  - 5 1/4" CDC 94205-51 40mb HH MFM I/F RFE tested £69.95
  - 5 1/4" HP 97548 850 Mb SCSI RFE tested £99.00
  - 5 1/4" HP C3010 2 Gbyte SCSI differential RFE tested £195.00
  - 8" NEC D2246 85 Mb SCSI RFE tested £199.00
  - 8" FUJITSU M2322K 160Mb SMD I/F RFE tested £195.00
  - 8" FUJITSU M2392K 2 Gb SMD I/F RFE tested £345.00
- Many other drives in stock - Shipping on all drives is code (C1)

## IC's - TRANSISTORS - DIODES

OBSOLETE - SHORT SUPPLY - BULK  
10,000,000 Items EX STOCK  
For MAJOR SAVINGS  
CALL OR SEE OUR WEB SITE [www.distel.co.uk](http://www.distel.co.uk)

## VIDEO MONITOR SPECIALS

One of the highest specification monitors you will ever see - At this price - Don't miss it!!

Mitsubishi FA3415ETKL 14" SVGA Multisync colour monitor with line 0.28 dot pitch tube and resolution of 1024 x 768. A variety of inputs allows connection to a host of computers including IBM PC's in CGA, EGA, VGA & SVGA modes, BBC, COMMODORE (including Amiga 1200), ARCHIMEDES and APPLE. Many features: Etched faceplate, text switching and LOW RADIATION MPFR specification. Fully guaranteed, in EXCELLENT little used condition.

Tilt & Swivel Base £4.75  
VGA cable for IBM PC included.  
External cables for other types of computers available - CALL

Only £119 (E) Order as MITS-SVGA

Ex demo 17" 0.28 SVGA Mitsubishi Diamond Pro monitors, Full multisync etc.  
Full 90 day guarantee. Only £199.00 (E)

Just In - Microvitec 20" VGA (800 x 600 res.) colour monitors. Good SH condition - from £299 - CALL for Info

PHILIPS HCS35 (same style as CM8833) attractively styled 14" colour monitor with both RGB and standard composite 15.625 KHz video inputs via SCART socket and separate phono jacks. Integral audio power amp and speaker for all audio visual uses. Will connect direct to Amiga and Atari BBC computers. Ideal for all video monitoring / security applications with direct connection to most colour cameras. High quality with many features such as front concealed flap controls, VCR correction button etc. Good used condition - fully tested - guaranteed.  
Dimensions: W14" x H12 1/2" x 15 1/2" D. Only £99.00 (E)

PHILIPS HCS31 Ultra compact 9" colour video monitor with standard composite 15.625 KHz video input via SCART socket. Ideal for all monitoring / security applications. High quality, ex-equipment fully tested & guaranteed (possible minor screen burns). In attractive square black plastic case measuring W10" x H10" x 13 1/2" D. 240 V AC mains powered. Only £79.00 (D)

KME 10" 15M10009 high definition colour monitors with 0.28" dot pitch. Superb clarity and modern styling. Operates from any 15.625 kHz sync RGB video source, with RGB analog and composite sync source, such as Atari, Commodore Amiga, Acorn Archimedes & BBC. Measures only 13 1/2" x 12" x 11". Good used condition. Only £125 (E)

## 20" 22" and 26" AV SPECIALS

Superbly made UK manufacture. PIL all solid state colour monitors, complete with composite video & optional sound input. Attractive teak style case. Perfect for Schools, Shops, Disco, Clubs, etc. In EXCELLENT little used condition with full 90 day guarantee.

20"....£135 22"....£155 26"....£185 (F)

We probably have the largest range of video monitors in Europe. All sizes and types from 4" to 42" call for info.

## DC POWER SUPPLIES

Virtually every type of power supply you can imagine. Over 10,000 Power Supplies Ex Stock  
Call or see our web site.

## TEST EQUIPMENT & SPECIAL INTEREST ITEMS

- MITS. FA3445ETKL 14" Industrial spec SVGA monitors £245
- FARNELL 0-60V DC @ 50 Amps, bench Power Supplies £995
- FARNELL AP3080 0-30V DC @ 80 Amps, bench Supply £1850
- 1Kw to 400 kw - 400 Hz 3 phase power sources - ex stock £POA
- IBM 8230 Type 1, Token ring base unit driver £760
- Wayne Kerr RA200 Audio frequency response analyser £2500
- IBM 53F5501 Token Ring ICS 20 port lobe modules £750
- IBM MAU Token ring distribution panel 8228-23-5050N £95
- AIM 501 Low distortion Oscillator 9Hz to 330kHz, IEEE £550
- ALLGON 8360.1 1805-1880 MHz hybrid power combiners £250
- Trend DSA 274 Data Analyser with G703(ZM) 64 Vo £6500
- Marconi 6310 Programmable 2 to 22 GHz sweep generator £1550
- Marconi 2022C 10KHz-1GHz RF signal generator £4985
- HP1650B Logic Analyser £3750
- HP3781A Pattern generator & HP3782A Error Detector £1800
- HP6621A Dual Programmable GPIB PSU 0-7 V 160 watts £1800
- HP6264 Rack mount variable 0-20V @ 20A metered PSU £675
- HP54121A DC to 22 GHz four channel test set £POA
- HP8130A opt 020 300 MHz pulse generator, GPIB etc £7900
- HP A1, A0 8 ben HPGL high speed drum plotters - from £550
- HP DRAFTERMASTER 1 8 ben high speed plotter £750
- EG-G Brookdale 95035C Precision lock in amp £1800
- View Eng. Mod 1200 computerised inspection system £POA
- Sony DXC-3000A High quality CCD colour TV camera £995
- Kathley 590 CV capacitor / voltage analyser £POA
- Racal ICR40 dual 40 channel video recorder system £3750
- Fiskers 45KVA 3 Ph On Line UPS - New batteries £9500
- Emerson AP130 2.5KVA industrial spec UPS £2100
- Mann Tally MT645 High speed line printer £2200
- Intel 58C 486/133SE Multibus 486 system, 8Mb Ram £945
- Siemens K4400 64Kb to 140Mb demux analyser £2950

- HP6030A 0-200V DC @ 17 Amps bench power supply £1950
- Intel SBC 486/125C08 Enhanced Multibus (MSA) New £1150
- Nikon HF-X-11 (Ephiphot) exposure control unit £1450
- PHILIPS PM5518 pro. TV signal generator £1250
- Motorola VME Bus Boards & Components List. SAE / CALL £POA
- Trio 0-18 vdc linear, metered 30 amp bench PSU. New £550
- Fujitsu M3041R 600 LPM high speed band printer £1950
- Fujitsu M3041D 600 LPM printer with network interface £1250
- Perkin Elmer 299B Infrared spectrophotometer £500
- Perkin Elmer 597 Infrared spectrophotometer £3500
- VG Electronics 1035 TELETEXT Decoding Margin Meter £3250
- LightBand 60 output high spec 2u rack mount Video VDA's £495
- Sekonic SD 150H 18 channel digital Hybrid chart recorder £1995
- B&K 2633 Microphone pre amp £300
- Taylor Hobson Talysurf amplifier / recorder £750
- ADC SS200 Carbon dioxide gas detector / monitor £1450
- BBC AM203 PPM Meter (Ernest Turner) & drive electronics £75
- ANRITSU 9654A Optical DC-2.5Gb waveform monitor £5650
- ANRITSU MS9001B1 0.6-1.7 uM optical spectrum analyser £POA
- ANRITSU ML93A optical power meter £900
- ANRITSU Fibre optic characteristic test set £POA
- R&S FT02 Dual sound unit £650
- R&S SBUF-1 Vision modulator £775
- WILTRON 6630B 12.41 20GHz RF sweep generator £5750
- TEK 2445 150 MHz 4 trace oscilloscope £1250
- TEK 2465 300 MHz 300 MHz oscilloscope rack mount £1955
- TEK TDS380 400MHz digital realtime + disk drive, FFT etc £2900
- TEK TD524A 500MHz digital realtime + colour display etc £5100
- HP3855A Opt 907 20Hz to 40 MHz spectrum analyser £3950
- PHILIPS PW1730/10 60KV XRAY generator & accessories £POA
- CLAUDE LYONS 12A 240V single phase auto. volt. regs £325
- CLAUDE LYONS 100A 240/415V 3 phase auto. volt. regs £2900

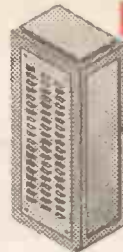

## 19" RACK CABINETS

Superb quality 6 foot 40U  
Virtually New, Ultra Smart  
Less than Half Price!

Top quality 19" rack cabinets made in UK by Optima Enclosures Ltd. Units feature designer, smoked acrylic lockable front door, full height lockable half louvered back door and louvered removable side panels. Fully adjustable internal fixing struts, ready punched for any configuration of equipment mounting, plus ready mounted integral 12 way 13 amp socket switched mains distribution strip make these racks some of the most versatile we have ever sold.

Racks may be stacked side by side and therefore require only two side panels to stand singly or in multiple bays. Overall dimensions are: 77 1/2" H x 32 1/2" D x 22" W. Order as:

- OPT Rack 1 Complete with removable side panels. £345.00 (G)
- OPT Rack 2 Rack. Less side panels £245.00 (G)

Over 1000 racks, shelves, accessories  
19" 22" & 24" wide 3 to 46 U high.  
Available from stock !!

## 32U - High Quality - All steel RakCab

Made by Eurocraft Enclosures Ltd to the highest possible spec, rack features all steel construction with removable side, front and back doors. Front and back doors are hinged for easy access and all are lockable with five secure 5 lever barrel locks. The front door is constructed of double walled steel with a 'designer style' smoked acrylic front panel to enable status indicators to be seen through the panel, yet remain unobtrusive. Internally the rack features fully slotted reinforced vertical fixing members to take the heaviest of 19" rack equipment. The two movable vertical fixing struts (extras available) are pre punched for standard 'cage nuts'. A mains distribution panel internally mounted to the bottom rear, provides 8 x IEC 3 pin Euro sockets and 1 x 13 amp 3 pin switched utility socket. Overall ventilation is provided by fully louvered back door and double skinned top section with top and side louvers. The top panel may be removed for fitting of Integral fans to the sub plate etc. Other features include: fitted castors and floor levers, prepunched utility panel at lower rear for cable / connector access etc. Supplied in excellent, slightly used condition with keys. Colour Royal blue. External dimensions mm=1625H x 635D x 603 W. (64" H x 25" D x 23 1/2" W)



Sold at LESS than a third of makers price !!

A superb buy at only £245.00 (G)  
42U version of the above only £345 - CALL

## 12V BATTERY SCOOP - 60% off !!

A special bulk purchase from a cancelled export order brings you the most amazing savings on these ultra high spec 12v DC 14 Ah rechargeable batteries. Made by Hawker Energy Ltd, type SBS15 featuring pure lead plates which offer a far superior shelf & guaranteed 15 year service life. Fully BT & BS6290 approved. Supplied BRAND NEW and boxed. Dimensions 200 wide, 137 high, 77 deep. M6 bolt terminals. Fully guaranteed. Current makers price over £70 each. **Our Price £35 each (C) or 4 for £99 (E)**

## RELAYS - 200,000 FROM STOCK

Save £££'s by choosing your next relay from our Massive Stocks covering types such as Military, Octal, Cradle, Hermetically Sealed, Continental, Contactors, Time Delay, Reed, Mercury Wetted, Solid State, Printed Circuit Mounting etc. CALL or see our web site [www.distel.co.uk](http://www.distel.co.uk) for more information. Many obsolete types from stock. Save £££'s

## COLOUR CCD CAMERAS

Undoubtedly a miracle of modern technology & our special buying power I A quality product featuring a fully cased COLOUR CCD camera at a give away price! Unit features full autogain sensing for use in low light & high light applications. A 10 mm fixed focus wide angle lens gives excellent focus and resolution from close up to long range. The composite video output will connect to any composite monitor or TV (via SCART socket) and most video recorders. Unit runs from 12V DC so ideal for security & portable applications where mains power not available. Overall dimensions 66 mm wide x 117 deep x 43 high. Supplied BRAND NEW & fully guaranteed with user data, 100's of applications including Security, Home Video, Web TV, Web Cams etc, etc. Web ref = LK33 **ONLY £99.00 or 2 for £180.00 (E)**

## SOFTWARE SPECIALS

N14 WorkStation, complete with service pack 3 and licence - OEM packaged. **ONLY £89.00 (E)**  
ENCARTA 9.5 - CDROM, Not the latest - but at this price! £7.95  
DOS 5.0 on 3 1/2" disks with concise books / w/Basic £14.95  
Windows for Workgroups 3.11+ Dos 6.22 on 3.5" disks £55.00  
Wordperfect 6 for DOS supplied on 3 1/2" disks with manual £24.95  
shipping charges for software is code B

**DISTEL on the web !! - Over 16,000,000 items from stock - www.distel.co.uk**

**DISPLAY ELECTRONICS**

**ALL MAIL TO**  
Dept PE, 29/35 Osborne Rd  
Thornton Heath  
Surrey CR7 8PD  
Open Mon - Fri 9.00 - 5.30

**LONDON SHOP**  
Open Mon - Sat 9.00 - 5.30  
215 Whitehorse Lane  
South Norwood  
On 68A Bus Route  
N. Thornton Heath &  
Selhurst Park SR Rail Stations

**DISTEL**  
Visit our web site  
[www.distel.co.uk](http://www.distel.co.uk)  
email = admin@distel.co.uk

**ALL ENQUIRIES**  
**0208 653 3333**  
FAX 0208 653 8888

All prices for UK Mainland UK customers add 17.5% VAT to TOTAL order amount. Minimum order £10. Bona Fide account orders accepted from Government, Schools, Universities and Local Authorities - minimum account order £50. Cheques over £100 are subject to 10 working days clearance. Carriage charges (A)=£3.00, (A1)=£4.00, (B)=£5.00, (C)=£8.50, (D)=£12.50, (E)=£18.00, (F)=£20.00, (G)=CALL. Allow approx 6 days for shipping - faster CALL. All goods supplied to our Standard Conditions of Sale and unless stated guaranteed for 90 days. All guarantees on a return to base basis. All rights reserved to change prices / specifications without prior notice. Orders subject to stock. Discounts for volume. Top CASH prices paid for surplus goods. All trademarks, tradenames etc acknowledged. © Display Electronics 1999. E & O.E. 07/99.

# NEXT MONTH

## EPE MOODLOOP

Various ways of encouraging the brain to generate specific electrical frequencies exist, one of which is exposure to a suitable alternating magnetic field. Opinions on how this works vary, but one likely method seems quite simple. An alternating magnetic field induces electrical currents in conductive material within range and brain tissue is such a conductor. It seems likely that the production of weak currents of suitable frequency within the brain will either tend to produce the desired mental state directly, or it may do so by encouraging the brain to "synchronise" to the frequency. Either way, the effect is one many people find worthwhile as shown by the interest in the two projects published so far in EPE.

Both of these produce tiny localised magnetic fields. This one represents an attempt to increase the effect by delivering a much larger current into an inductive loop system which may be placed right around a small room (or around a bed in the case of insomnia!) to permeate a whole area with the desired field. Roughly speaking, it can saturate an area of up to four metres square with a field of intensity equal to that of one of the previous designs at a range of about three centimetres. This should be sufficient for the most ardent enthusiast of the system.

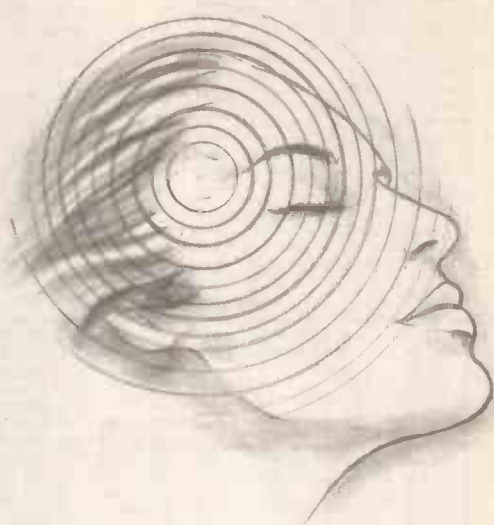

New Series

## TOP TENNERS

This short collection of projects, some useful, some instructive and some amusing, can be made for around the ten pounds mark. The estimated cost does not include an enclosure, for many of them work just as well as an open board.

All of the projects are built on stripboard, and have been designed to fit on to boards of standard dimensions. All of the projects are battery-powered, so are safe to build.

### DOOR PROTECTOR

Our first Top Tenner is a simple Door Protector. Even if you already have a system installed in your home or workplace, there is likely to be a use for this project. With any security system, or even with none, it is important that all doors and windows should be protected by bolts, bars, grids or other physical means. Unfortunately, there is nearly always one weak point. This is the Exit Door, the door by which you normally leave the house when you are going out. This unit will provide timed entry and exit whilst protecting this or any other door or window.



## HANDY AMP

This easy to build "bench" amplifier has an in-built loudspeaker, it also has the facility for connecting personal stereo type headphones or an external loudspeaker. It will accept both high-level and low-level input devices. Magnetic record player cartridges and dynamic microphones provide a low-level output while the "line output" socket fitted to many pieces of consumer equipment (such as compact disc players and video recorders) provide a high level.

Many readers will, no doubt, wish to construct the amplifier for experimental and test purposes. However, it could have a variety of other applications. Examples include a small practice amplifier for electronic musical instruments and as the basis for an intercom or toys and games. Being battery-operated, it may be set up outdoors and, with just a microphone (possibly with an extension lead) and a pair of headphones connected, it could be used to listen to wildlife etc.

**PLUS: ALL THE REGULAR FEATURES**

**NO ONE DOES IT BETTER**

EVERYDAY  
**PRACTICAL**  
**ELECTRONICS**

INCORPORATING ELECTRONICS TODAY INTERNATIONAL

**DON'T MISS AN  
ISSUE - PLACE YOUR  
ORDER NOW!**

Demand is bound to be high

**AUGUST ISSUE ON SALE FRIDAY, JULY 7**

# KITMASTER EDUCATIONAL KITS

RADIO CLUBS - NOVICES - COLLEGES - SCHOOLS

FOR FURTHER INFORMATION ON KITS & ORDERS  
PHONE OUR HELPLINE (01206) 523123  
OR CALL DAVE M1CZY (07941) 252679

ALL KITS BUILT ON TRIPAD PCB BUILD AS YOU SEE SYSTEM	FULL KIT & INSTRUCTIONS	PERFECT FOR NOVICE FIRST TIME BUILDERS IN ELECTRONICS	
X1 2IC MK484 M.W. RADIO	£10.00	B41 TRANSMITTER R.F. INDICATOR	£4.80
X3 1IC + TRAN M.W. RADIO	£10.00	B43 AUDIO NOISE GENERATOR	£4.80
X5 MK484 + 2030 M-W-RADIO	£18.00	B45 GENERAL 3-TRANSISTOR AMP	£5.50
X7 MK484 TUNER M.W. NO AMP	£6.00	B46 LM386 AMPLIFIER GENERAL	£5.50
B2 BASIC CRYSTAL SET AMPLIFIED	£10.00	B48 COMMON PRE-AMP RADIO	£5.50
B4 WORKSHOP AMPLIFIER	£10.00	B49 PEST SCARER HIGH PITCH	£12.00
X11 S. METER	£10.50	B50 VARIABLE FREQ. OSCILLATOR	£5.50
B44 SIMPLE H.F. M.W. ATU	£7.50	B51 AUTOMATIC NIGHT LIGHT	£5.50
B8 S.W. TUNER GENERAL	£10.00	B52 FROST ALARM	£5.80
C1 BASIC CRYSTAL SET M.W.	£6.50	B53 PRESSURE MAT & ALARM	£13.50
B61 MW SIGNAL BOOSTER	£12.50	B54 GUITAR TUNER	£9.50
B9 FAKE CAR ALARM FLASHER	£5.00	B55 TOUCH ALARM	£5.80
B10 2 L.E.D. FLASHER	£4.80	B56 SIMPLE LIGHT METER	£13.50
B11 LOW VOLTS L.E.D. ALARM 9V-12V	£5.00	B57 L.E.D. CONTINUITY METER	£4.50
B12 LIE DETECTOR WITH METER	£10.00	B58 SOUND-OPERATED SWITCH	£6.50
B13 TOY ORGAN	£6.50	B58A 8 FLASHING L.E.D.s	£6.80
B14 METRONOME I.C. CONTROL	£5.00	B59 TBA 820M AUDIO AMP	£10.50
B15 TOUCH SWITCH	£5.00	B60 TDA 2030 AUDIO AMP	£9.50
B16 HEADS OR TAILS GAME	£5.00	B62 ELECTRONIC DICE GAME	£8.50
B17 SIREN	£4.80	B63 ADVANCED THERAMIN-MUSIC	£10.50
B18 RAIN DETECTOR	£4.80	B64 TOUCH DELAY LAMP	£5.50
B19 CONTINUITY TESTER	£4.50	B65 FISHERMAN'S ROD BITE ALARM	£6.00
B20 MORSE CODE OSCILLATOR	£4.80	B66 BEAM BREAK DETECTOR ALARM	£6.00
B21 BURGLAR ALARM L.E.D. & SPEAKER	£5.00	B67 LATCHING BURGLAR ALARM	£7.50
B22 LOOP SECURITY ALARM	£5.00	B68 LIGHT-OPERATED RELAY	£7.50
B23 VIBRATION ALARM	£4.80	B69 MICROPHONE PRE-AMP	£7.50
B24 METAL DETECTOR + METER	£14.00	B70 MAGNETIC ALARM - MODELS	£7.50
B25 HAND TREMOR GAME	£4.80	B72 BATH OR WATER BUTT ALARM	£6.80
B26 RAIN SYNTHESISER - NOISE	£10.50	B73 0-18 VOLT POWER SUPPLY UNIT	£6.80
B27 AUTO LIGHT DARK INDICATOR	£4.80	B74 F.M. BUG POWER SUPPLY 0V-9V	£6.50
B28 ADJ. LOW LIGHT INDICATOR	£4.80	B75 1 TRANSISTOR F.M. BUG	£6.50
B29 DARK ACTIVATED L.E.D. FLASHER	£4.80	B76 2 TRANSISTOR F.M. BUG	£7.50
B30 LIGHT ACTIVATED TONE ALARM	£4.80	B77 CHIRP GENERATOR	£6.80
B331 CAR ELECTRIC PROBE	£4.50	B78 TONE BURST GENERATOR	£6.80
B32 SIGNAL INJECTOR	£4.50	B79 SOUND EFFECTS GENERATOR	£10.50
B33 MOISTURE METER - L.E.D.	£4.80	B80 LIGHT METER - PHOTOGRAPHY	£10.50
B34 L.E.D. TRANSISTOR TESTER NPN	£4.50	B81 LIGHT OSCILLATOR - PHOTOGRAPHY	£9.50
B35 DIODE TESTER - L.E.D.	£4.50	B82 LIGHT-ACTIVATED RELAY	£9.50
B36 L.E.D. TRANSISTOR TESTER PNP	£4.50	B83 DARK-ACTIVATED RELAY	£9.50
B37 IC 555 TESTER - L.E.D.	£5.50	B84 SOUND SIREN + LOUD AMPLIFIER	£11.50
B38 0-18 MIN. TIMER L.E.D. & SPEAKER	£5.50	X12 AUDIO PROBE	£10.50
B39 TOY THERAMIN MUSIC	£6.80	X14 CHILD SPEAK LAMP	£6.50
B40 AMPLIFIED R.F. PROBE + METER	£10.50	Z1 SW GEN RECEIVER	£13.50

SOLID STATE KITS P&P £3 UK  
WORDWIDE P&P £10.  
PAYMENT CHEQUES STERLING

★ SEND FOR FREE ★  
CATALOGUE  
READY BUILT KITS £5 EXTRA

## KITMASTER RADIO VALVE KITS

<b>K1 - VALVE RADIO POWER SUPPLY UNIT</b> IDEAL PSU FOR MOST OF OUR VALVE KITS	£20.00
<b>K2 - VALVE RADIO POWER SUPPLY UNIT</b> SIMILAR TO K1 BUT OFFERS HIGHER VOLTAGE OUTPUT ON H.T. SIDE	£22.00
<b>K3 - TWO VALVER REGEN RADIO</b> WORKS ON MW OR SW INTERCHANGEABLE COILS. KIT COMES WITH SPEAKER. GOOD VOLUME	£25.00
<b>K4 - ONE VALVE AMPLIFIER</b> USES THE EL84 VALVE STILL MADE TODAY. IDEAL SHACK AMPLIFIER. GOOD STARTER KIT	£12.00
<b>K5 - BATTERY ONE VALVER NOVICE KIT</b> RUNS ON 36 VOLTS. IDEAL EXPERIMENTAL VALVE PROJECT. ALSO SOLID STATE UNIT INCORPORATED TO GIVE SPEAKER VOLUME	£15.00
<b>K6 - ONE VALVE REGEN RADIO</b> COMES WITH CRYSTAL EARPIECE. MW/SW	£15.00
<b>K7 - TWO VALVE AMPLIFIER</b> GOOD VOLUME	£17.50
<b>K8 - CRYSTAL SET ONE VALVER</b> EXPERIMENTAL VALVE + SOLID STATE WITH SPEAKER	£18.00
<b>K9 - ONE VALVE MW RADIO, NOT REGEN</b> SOLID STATE INCORPORATED. GOOD VOLUME WITH SPEAKER SUPPLIED. WORKS VERY WELL	£22.50
<b>K10 - MODERN TWO VALVE RADIO WITH SOLID STATE</b> THIS RADIO USES TWO VALVES STILL PRODUCED TODAY AND THERE ARE NO COILS TO WIND. IT OPERATES ON MEDIUM WAVE AND HAS NO REGENERATION PROBLEMS	£28.50
<b>K11 - TWO VALVE SW GENERAL RECEIVER 6MHZ TO 14MHZ</b> USING MODERN SOLID STATE COMBINED WITH VALVE TECHNOLOGY THIS RADIO HAS VERY GOOD VOLUME, BY USING THE ECC83 AND EL54 VALVES	£27.50
<b>K12 - TWO VALVE AMPLIFIED CRYSTAL SET RADIO</b> SIMILAR TO THE K8 PROJECT BUT WITH MORE AMPLIFICATION. THIS IS IDEAL IF YOU ARE INTO EXPERIMENTING WITH CRYSTAL SETS AND YOU REQUIRE LOTS OF VOLUME	£26.50

★ ALL RADIO CHASSIS PRE-DRILLED AND VALVE BASES FITTED READY FOR QUICK ASSEMBLY ★

Visit our new Website Address:  
<http://www.kit-master.co.uk>  
For your Catalogue E-mail: [david@kit-master.co.uk](mailto:david@kit-master.co.uk)

VALVE KITS P&P £6 UK  
WORLDWIDE P&P £12  
PAYMENT - CHEQUES  
STERLING

MAIL ORDER ONLY  
PLEASE ALLOW UP TO  
28 DAYS FOR DELIVERY

MAKE POSTAL ORDERS/CHEQUES PAYABLE TO DAVID JOHNS AND SEND TO:  
**37 GOSBECKS ROAD, COLCHESTER, ESSEX CO2 9JR**  
TEL. 07941 252679 FAX 01206 369226.

# FRUSTRATED!

## Looking for ICs TRANSISTORS?

A phone call to us could get a result. We offer an extensive range and with a world-wide database at our fingertips, we are able to source even more. We specialise in devices with the following prefix (to name but a few).



2N 2SA 2SB 2SC 2SD 2P 2SJ 2SK 3N 3SK 4N 6N 17 40 AD  
ADC AN AM AY BA BC BD BDT BDV BDW BDX BF  
BFR BFS BFT BFX BFY BLY BLX BS BR BRX BRY BS  
BSS BSV BSW BSX BT BTA BTB BRW BU BUK BUT BUY  
BUW BUX BUY BUZ CA CD CX CXA DAC DG DM DS  
DTA DTC GL GM HA HCF HD HEF ICL ICM IRF J KA  
KIA L LA LB LC LD LF LM M M5M MA MAB MAX MB  
MC MDAJ MJE MFM MM MN MPS MP5A M5M MP5U  
MRF NJM NE OM OP PA PAL PIC PN RC S SAA SAB  
SAD SAJ SAS SDA SG SI SL SN SO STA STK STR STRD  
STRM STRS SV1 T TA TAA TAG TBA TC TCA TDA TDB  
TEA TIC TIP TIPL TEA TL TLC TMP TMS TPU U UA  
UAA UC UDN ULN UM UPA UPC UPD VN X XR Z ZN  
ZTS + many others

We can also offer equivalents (at customers' risk)  
We also stock a full range of other electronic components  
Mail, phone, Fax Credit Card orders and callers welcome



Connect

## Cricklewood Electronics Ltd

40-42 Cricklewood Broadway London NW2 3ET  
Tel: 0181 452 0161 Fax: 0181 208 1441

## SQUIRES MODEL & CRAFT TOOLS

- Fluorescent Bench Magnifier.
  - With 22W circular daylight simulation tube.
  - 5" dia. glass lens, x1.75 magnification.
  - Spring balanced arms for universal positioning.
  - Multi-angle table clamp.
  - Robust metal construction.
- Code LA100 - Price £49.95 Post Free to UK addresses.



Post, Telephone or Fax your orders to:-  
Squires, 100 London Road, Bognor Regis,  
West Sussex, PO21 1DD  
Tel 01243 842424  
Fax 01243 842525

**Shop Now Open**

# SURVEILLANCE

## Electronic Surveillance Equipment Kits from the UK's No.1 Supplier

SUMA DESIGNS has been supplying professional quality electronic surveillance equipment kits for over 20 years. Whether your requirement is hobbyist, amateur or professional you can be sure that you are buying from a company that knows the business. We ONLY sell surveillance products, no alarms, disco lights or computer bits. All of our kits are designed for self assembly and are well tried, tested and proven. All kits are supplied complete with top grade components, fibreglass PCB, full instructions, circuit diagrams and assembly details. Unless otherwise stated all transmitter kits are tuneable and can be received using an ordinary VHF FM radio.

### UTX Ultra-miniature Room Transmitter

At less than 1/2 the size of a postage stamp the UTX is the smallest room transmitter kit in the world! Incredible 10mm x 20mm including microphone, 3-12V operation. Range up to 500m ..... **£13.95**

### MTX Micro-miniature Room Transmitter

Our best selling room transmitter kit. Just 17mm x 17mm including mic. Extremely sensitive. 3-12V operation. Range up to 1000m. . . **£14.95**

### STX High-performance Room Transmitter

High performance transmitter with buffered output for greater stability and range. Measures just 22mm x 22mm including mic. 6-12V operation. Range up to 1500m. .... **£16.95**

### VT500 High-power Room Transmitter

Our most powerful room transmitter with around 250mW of output power. Excellent range and penetration. Size 20mm x 40mm, 6-12V operation. Range up to 3000m. .... **£17.95**

### VXT Voice-activated Room Transmitter

Triggers only when sounds are detected by on-board mic. Variable trigger sensitivity and on-time with LED trigger indicator. Very low standby current. Size 20mm x 67mm, 9V operation, range up to 1000m. .... **£21.95**

### HVX400 Mains Powered Room Transmitter

Connects directly to 240V AC supply. Ideal for long-term monitoring. Size 30mm x 35mm, range up to 500m. .... **£21.95**

### SCRX Subcarrier Scrambled Room Transmitter

To increase the security of the transmission the audio is subcarrier modulated. Receiver now requires the decoder module (SCDM) connected to allow monitoring. Size 20mm x 67mm, 9V operation, up to 1000m range. .... **£24.95**

### SCDM Subcarrier Decoder for SCRX

Connects to earphone socket on receiver and provides decoded audio output to headphones. Size 32mm x 70mm, 9-12V operation. . . **£27.95**

### UTLX Ultra-miniature Telephone Transmitter

Smallest kit available. Connects onto telephone line, switches on and off automatically as phone is used. All conversations transmitted. Size 10mm x 20mm, powered from line, up to 500m range. .... **£13.95**

### TLX700 Micro-miniature Telephone Transmitter

Best selling kit. Performance as UTLX but easier to assemble as PCB is 20mm x 20mm. .... **£14.95**

### STLX High-performance Telephone Transmitter

High-performance transmitter with buffered output for greater stability and range. Connects onto telephone line and switches on and off automatically as phone is used. Both sides of conversation transmitted up to 1000m. Powered from line. Size 22mm x 22mm. .... **£16.95**

### PTS7 Automatic Telephone Recording Interface

Connects between telephone line (anywhere) and normal cassette recorder. Automatically switches recorder on and off as phone is used. Both sides of any conversation recorded. 9V operation, size 20mm x 67mm. .... **£21.95**

### CD400 Pocket Size Bug Detector/Locator

LED and piezo bleeper pulse slowly. Pulse rate and tone pitch increase as signal source is approached. Variable sensitivity allows pinpointing of signal source. 9V operation, size 45mm x 54mm. .... **£34.95**

### CD600 Professional Bug Detector/Locator

Multicolour bargraph LED readout of signal strength with variable rate bleeper and variable sensitivity allows pinpointing of any signal source. When found, unit is switched into AUDIO CONFIRM mode to distinguish between bugging devices and legitimate signals such as pagers, cellphones etc. Size 70mm x 100mm. 9V operation. .... **£59.95**

### QTX180 Crystal Controlled Room Transmitter

Narrow band FM crystal transmitter for ultimate in privacy. Output frequency 173.225 MHz. Designed for use with QRX180 receiver unit. Size 20mm x 67mm, 9V operation, range up to 1000m ..... **£44.95**

### QLX180 Crystal Controlled Telephone Transmitter

Specifications as per QTX180 but connects onto telephone line to allow monitoring of both sides of conversations. .... **£44.95**

### OSX180 Line Powered Crystal Telephone Transmitter

Connects onto telephone line, switches on and off as phone is used. Power is drawn from line. Output frequency 173.225 MHz. Designed for use with QRX180 receiver. Size 32mm x 37mm. Range up to 500m. .... **£39.95**

### QRX180 Crystal Controlled FM Receiver

Specifically designed for use with any of the SUMA 'O' range kits. High sensitivity design. Complex RF front end section supplied as pre-built and aligned sub-assembly so no difficult setting up. Headphone output. PCB size 60mm x 75mm. 9V operation. .... **£69.95**

### TKX900 Signalling/Tracking Transmitter

Transmits a continuous stream of audio beeps. Variable pitch and bleep rate. Ideal for signalling, alarm or basic tracking uses. High power output. Size 25mm x 63mm, 9-12V operation, up to 2000m range. . . . **£23.95**

### MBX-1 HI-FI Micro Broadcaster

Connects to headphone socket of CD player, Walkman or HI-Fi and broadcasts your favourite music around house and garden up to 250m. Size 27mm x 60mm, 9V operation. .... **£22.95**

### DLTX/RX Radio Remote Switch System

Two kits, transmitter sends a coded signal (256 selectable codes) when button pressed. Receiver detects signal, checks code and activates relay. Can be set to be momentary or toggle (on/off) operation. Range up to 100m, 9V operation on both units. TX 45mm x 45mm, RX 35mm x 90mm. .... **£44.95**

### TO ORDER:

Post, fax or telephone your order direct to our sales office. Payment can be Credit card (Visa or Mastercard), Postal Order, cash (please send registered) or cheques. Kits despatched same day (cheques need clearing). All orders sent by recorded or registered post. Please add postage as follows:

ORDER UP TO £30.00: To UK £2.50 To EUROPE £5.50 All other £7.50

ORDERS OVER £30.00: To UK £3.65 To EUROPE £7.50 All others call

Overseas customers please use credit cards or send sterling cheque or bank draft.



### SEND 2 x 1st CLASS STAMPS FOR OUR 2000 KIT CATALOGUE CONTAINING FULL DETAILS OF THESE AND OTHER KITS.

A BUILD-UP SERVICE IS AVAILABLE ON ALL OF OUR KITS, DETAILS IN CATALOGUE. VISIT OUR WEBSITE: [www.suma-designs.co.uk](http://www.suma-designs.co.uk)

Please note: Some of our part numbers are being unscrupulously used by other companies selling kits eg. MTX, VXT. DO NOT BE MISLEAD! These are NOT GENUINE SUMA KITS which are only available direct from us or our appointed distributors.

If you wish to collect kits direct from our office  
PLEASE TELEPHONE

## SUMA DESIGNS

Dept. EE, The Workshops, 95 Main Road,  
Baxterley, Warwickshire, CV9 2LE, U.K.  
Website: [www.suma-designs.co.uk](http://www.suma-designs.co.uk)

TEL/FAX: 01827 714476  
(24 HOUR ORDERLINE)  
email: [sales@suma-designs.co.uk](mailto:sales@suma-designs.co.uk)

**8 CAVANS WAY,  
BINLEY INDUSTRIAL  
ESTATE.  
COVENTRY CV3 2SF  
Tel: 01203 650702  
Fax: 01203 650773  
Mobile: 0860 400683**

(Premises situated close to Eastern-by-pass in Coventry with easy access to M1, M6, M40, M42, M45 and M69)



## OSCILLOSCOPES

Beckman 9020 - 20MHz - Dual Channel	£150
Gould OS 245A/250/255/300/300D/300S/14000	from £125
Hewlett Packard 130A/180C/181A/182C	from £150
Hewlett Packard 1740A, 1741A, 1744A, 100MHz Dual Channel	from £300
Hewlett Packard 54100D - 1GHz Digitizing	£1250
Hewlett Packard 54200A - 50MHz Digitizing	£500
Hewlett Packard 54201A - 300MHz Digitizing	£1250
Hewlett Packard 54512B - 300MHz - 1 GS/s 4-Channel	£2250
Hewlett Packard 54301A - 100MHz 20 Ms/s 4-Channel	£1250
Hitachi V152FV/302B/V302F/V353F/V550B/V650F	from £105
Hitachi V650F - 60MHz Dual Channel	£200
Hitachi V1100A - 100MHz 4-Channel	£900
Intron 2020 - 20MHz Digital Storage (NEW)	£450
Iwatsu SS5710/SS5702 - 20MHz	from £125
Meguro - M50 1270A - 20MHz Digital Storage (NEW)	£450
Lecroy 9304 AM - 200MHz - 100 Ms/s 4-Channel	£3000
Lecroy 9450A - 300MHz/400 Ms/s D.S.O. 2-Channel	£2250
Philips PM 3055 - 50MHz Dual Timebase	£450
Philips PM 3211/PM 3212/PM 3214/PM 3217/PM 3234/PM 3240/PM 3243/PM 3244/PM 3261/PM 3262/PM 3263/PM 3540	from £125
Philips PM 3295A - 400MHz Dual Channel	£1600
Philips PM 3335 - 50MHz/20 Ms/s D.S.O. 2-Channel	£950
Tektronix 455 - 50MHz Dual Channel	£200
Tektronix 464/466 - 100MHz Analogue Storage	from £300
Tektronix 465/465B - 100MHz Dual Channel	from £300
Tektronix 468 - 100MHz D.S.O.	£500
Tektronix TAs 475 - 100MHz 4-Channel	£395
Tektronix 475/475A - 200MHz/250MHz Dual Channel	from £400
Tektronix 485 - 350MHz - 2-Channel	£750
Tektronix 2211 - Digital Storage - 50MHz	£800
Tektronix 2213 - 60MHz Dual Channel	£350
Tektronix 2215 - 60MHz Dual Trace	£375
Tektronix 2220 - 60MHz Dual Channel D.S.O.	£950
Tektronix 2221 - 60MHz Digital Storage 2-Channel	£950
Tektronix 2225 - 50MHz Dual Channel	£350
Tektronix 2235 - 100MHz Dual trace	£600
Tektronix 2335 - Dual Trace 100MHz (portable)	£600
Tektronix 2440 - 300MHz/500 Ms/s D.S.O. 2-Channel	£2500
Tektronix 2445 - 150MHz - 4-Channel DM	£950
Tektronix 2445A - 100MHz - 4-Channel	£900
Tektronix 2476B - 400MHz - 4-Channel	£6500
Tektronix 5403 - 60MHz - 2 or 4-Channel	from £150
Tektronix 7313, 7603, 7623, 7633 - 100MHz 4-Channel	from £225
Tektronix 7704 - 250MHz 4-Channel	from £350
Tektronix 7904 - 500MHz	from £400
Trio CS-1022 - 20MHz - Dual Channel	£125

Other scopes available too

### SPECIAL OFFER

HITACHI V212 - 20MHz DUAL TRACE	£160
HITACHI V222 - 20MHz DUAL TRACE + ALTERNATE MAGNIFY	£180

## SPECTRUM ANALYSERS

Ando AC8211 - Spectrum Analyser 1-7GHz	£1995
Anritsu MS62B - 10kHz-1700MHz	£1995
Anritsu MS3401A + MS3401B - (10Hz-30MHz)	£3500 + £3995
Anritsu MS610B - 10kHz-2GHz (Mint)	£4500
Anritsu MS710F - 100kHz-23GHz Spectrum Analyser	£850
Avcom PSA855 - 100MHz - portable	£850
Hameg 8028/8038 - Spectrum Analyser/Tracking Gen + 100MHz Oscilloscope	£1000
Hewlett Packard 1821R with 8559A (10MHz-21GHz)	£2750
Hewlett Packard 1827 + 8558B - 0-1 to 150MHz	£1250
Hewlett Packard 853A + 8558B - 0-1 to 150MHz	£2250
Hewlett Packard 3562 - Dual Channel Dynamic Sig. Analyser	£500
Hewlett Packard 3580A - 1GHz-50kHz	£900
Hewlett Packard 3582A - 0.02Hz-25.6kHz (Dual Channel)	£2000
Hewlett Packard 3585A - 20Hz-40MHz	£4000
Hewlett Packard 8569B - (0-01 to 22GHz)	£4250
Hewlett Packard 85046A - 'S' Parameter Test Set	£2500
Hewlett Packard 873 - Network Analyser	from £4500
Hewlett Packard 8753B - Network Analyser	£4500
IFR 7750 - 10kHz-1GHz	£2000
Meguro MSA 4901 - 1-300GHz (AS NEW)	£750
Meguro MSA 4912 - 1-1GHz (AS NEW)	£1000
Rohde & Schwarz - SWOB - Polyskop 0-1 to 100MHz	£1500
Takeda Riken 4132 - 1GHz Spectrum Analyser	£2000
Tektronix 7L1B with mainframe (1.5-60GHz with external mixers)	£2000
Tektronix 495P - 100Hz-1.8GHz programmable	£4500
Tektronix 496P - 1kHz-1.8GHz Spectrum Analyser	£4250

## MISCELLANEOUS

Adret 740A - 100kHz-1120MHz Synthesised Signal Generator	£800
Anritsu MG 3501A Signal Generator 0.1-1040MHz	£1250
Anritsu ME 462B D/F 3 Transmission Analyser	£750
Anritsu MG 645B Signal Generator 25-05-1050MHz	£195
Boonton 92C R/F Millivoltmeter	£195
Boonton 93A True RMS Voltmeter	£195
Dranzet 626 - AC/DC - Multifunction Analyser	£500
EIP 331 - Frequency Counter 18GHz	£1450
EIP 545 - Frequency Counter 18GHz	£1450
EIP 575 - Frequency Counter 18GHz	£1450
Elitek SMPS - Power Supply 60V-30V	£350
Farnell TSV-70 MKII Power Supply (70V - 5A or 35V - 10A)	£200
Farnell DSG-1 Synthesised Signal Generator	£125
Farnell AP 30250A Power Supply 3V - 250A	£1750
Feedback PFG 605 Power Function Generator	£1950
Fluke 5100A - Calibrator	£1950
GN ELMI EPR31 PCM Signalling Recorder	£2000
Gulldine 9152 - T12 Battery Standard Cell	£550
Hewlett Packard 1630D - Logic Analyser (43 Channels)	£500
Hewlett Packard 16500A/B and C - Fitted with 16510A/1651A/165130A/16531A - Logic Analyser	from £2000
Hewlett Packard 331A - Distortion Analyser	£300
Hewlett Packard 333A - Distortion Analyser	£300
Hewlett Packard 334A - Distortion Analyser	£300
Hewlett Packard 3325A - 21MHz Synthesiser/Function Generator	£900
Hewlett Packard 3335A - Synthesised Signal Generator (20Hz-81MHz)	£2750
Hewlett Packard 3352 - Synthesised Signal Generator (10Hz-21MHz)	£800
Hewlett Packard 3455A - 6 1/2 Digit Multimeter (AutoCAL)	£500
Hewlett Packard 3456A - Digital Voltmeter	£600
Hewlett Packard 3488A - HP - 1B Switch Control Unit (various Plug-ins available)	£550
Hewlett Packard 35600A - Dual Channel Dynamic Signal Analyser	£3750
Hewlett Packard 3586A - Selective Level Meter	£800
Hewlett Packard 3711A/3712A/3791A/3793B - Microwave Link Analyser	£1500
Hewlett Packard 376A - Selective Measuring Set	£950
Hewlett Packard 3776A - PCM Terminal Test Set	£1000
Hewlett Packard 3779A/3779C - Primary Mux Analyser	from £400
Hewlett Packard 3784A - Digital Transmission Analyser	£5000

Hewlett Packard 3785A - Jitter Generator + Receiver	£1250
Hewlett Packard 37900D - Signalling Test Set (No. 7 and ISDN)	£4250
Hewlett Packard P382A - Variable Attenuator	£250
Hewlett Packard 4192A - LF Impedance Analyser	£6500
Hewlett Packard 4262A - Digital LCR Meter	£950
Hewlett Packard 4342A - 'Q' Meter	£600
Hewlett Packard 435A or B Power Meter (with A/B/484A)	from £400
Hewlett Packard 436A and 437B - Power Meter and Sensor	from £300
Hewlett Packard 4948A - (TIMS) Transmission Impairment M/Set	£1000
Hewlett Packard 4972A - Lan Protocol Analyser	£1250
Hewlett Packard 5183 - Waveform Recorder	£1250
Hewlett Packard 5238A - Frequency Counter 100MHz	£250
Hewlett Packard 5314A - (NEW) 100MHz Universal Counter	£250
Hewlett Packard 5316A - Universal Counter (IEEE)	£400
Hewlett Packard 5335A - 200MHz High Performance Systems Counter	£600
Hewlett Packard 5324A - Microwave Frequency Counter (500MHz-18GHz) Opts 1+3	£800
Hewlett Packard 5359A - High Resolution Time Synthesiser	£2950
Hewlett Packard 5370B - Universal Timer/Counter	£2000
Hewlett Packard 5384A - 225MHz Frequency Counter	£500
Hewlett Packard 5388A and 5376 - Frequency Counter - 1GHz - (HP 1B) with OPTS 001003/004005	£750
Hewlett Packard 6033A - Power Supply Autorangeing (20V - 30A)	£750
Hewlett Packard 6253A - Power Supply 20V - 3A Twin	£200
Hewlett Packard 6255A - Power Supply 40V - 1.5A Twin	£200

### HEWLETT PACKARD 6261B Power Supply 20V - 50A £350 Discount for Quantities

Hewlett Packard 6264B - Power Supply (0-20V, 0-25A)	£300
Hewlett Packard 6266B - Power Supply 40V - 5A	£220
Hewlett Packard 6271B - Power Supply 60V - 3A	£225
Hewlett Packard 6624A - Quad Power Supply	£2000
Hewlett Packard 6625A - Quad Power Supply	£2000
Hewlett Packard 6652A - 20V - 25A System P.S.U.	£750
Hewlett Packard 7475A - 6 Pen Plotter	£250
Hewlett Packard 7550A - 8 Pen Plotter	£350
Hewlett Packard 778D - Coax Dual Directional Coupler	£600
Hewlett Packard 8015A - 50MHz Pulse Generator	£500
Hewlett Packard 8165A - 50MHz Programmable Signal Source	£250
Hewlett Packard 8180A - Data Generator	£1500
Hewlett Packard 8182A - Data Analyser	£1500
Hewlett Packard 8350B - Sweep Oscillator Mainframe (various plug-in options available)	£2500
Hewlett Packard 83554A - Wave Source Module 26.5 to 40GHz	£3500
Hewlett Packard 83555A - Millimeter - Wave Source Module 33-50GHz	£4250
Hewlett Packard 8657A - Vector Voltmeter	£350
Hewlett Packard 8620C - Sweep Oscillator Mainframe	from £250
Hewlett Packard 8640B - Signal Generator (512MHz + 1024MHz)	from £850
Hewlett Packard 8642A - Signal Generator (0-01 to 1050MHz) High Performance Synthesiser	£6500
Hewlett Packard 8656A - Synthesised Signal Generator (900MHz)	£850
Hewlett Packard 8656B - Synthesised Signal Generator	£1450
Hewlett Packard 8657A - Signal Generator (100kHz-1040MHz)	£1900
Hewlett Packard 8660D - Synthesised Signal Generator (10kHz-2600MHz)	£3250
Hewlett Packard 8750A - Storage Normaliser	£295
Hewlett Packard 8756A - Scalar Network Analyser	£2150
Hewlett Packard 8757A - Scalar Network Analyser	£1500
Hewlett Packard 8901A - Modulation Analyser	£1000
Hewlett Packard 8901B - Modulation Analyser	£2000
Hewlett Packard 8903A - Distortion Analyser	£1600
Hewlett Packard 8903B - Distortion Analyser (Mint)	£1500
Hewlett Packard 8920A - R/F Comms Test Set	£2500
Hewlett Packard 8922B/G/H - Radio Comms Test Sets (G.S.M.)	from £8000
Hewlett Packard 8958A - Cellular Radio Interface	£1000
Hewlett Packard 8959A - Minizap 15kV Hold Time ESD Simulator	£1750
Kroh-Hite 2200 - Lin/Log Sweep Generator	£395
Kroh-Hite 4024A - Oscillator	£250
Kroh-Hite 5200 - Sweep, Function Generator	£350
Kroh-Hite 6500 - Phase Meter	£250
Leader LDM-170 - Distortion Meter	£350
Leader 3215 - Signal Generator (100kHz-140kHz) AM/FM/CW with built-in FM stereo modulator (mint)	£995
Marconi 1066B - Demultiplexer and Frame Alignment Monitor (new)	£POA
Marconi 2019 - 80kHz-1040MHz Synthesised Signal Generator	£750
Marconi 2019A - 80kHz-1040MHz Synthesised Signal Generator	£1000
Marconi 2111 - UHF Synthesiser (new)	£POA
Marconi 2185 - 1.5GHz Programmable Attenuator (new)	£POA
Marconi 2305 - Modulation Meter	£1750
Marconi 2337A - Automatic Distortion Meter	£150
Marconi 2610 - True RMS Voltmeter	£700
Marconi 2871 - Data Comms Analyser	£2000
Marconi 2955 - Radio Comms Test Set	£2000
Marconi 6310 - Sweep Generator - Programmable - new (2-20GHz)	£3500
Marconi 6950/6960 - Power Meter & Sensor	from £500
Marconi 6960 - Power Meter & Sensor	from £950
Marconi 893 - A/F Power Meter	£250
Philips PM5167 Mhz Function Generator	£400
Philips 5190 - L.F. Synthesiser (G.P.I.B.)	£800
Philips 5518 - Synthesised Function Generator	£1500
Philips PM5519 - TV Pattern Generator	£350
Philips PM5716 - 50MHz Pulse Generator	£525
Prema 4000 - 6 1/2 Digit Multimeter (NEW)	£350
Quartzlock 2A - Off-Air Frequency Standard	£200
Racal 1992 - 1-3GHz Frequency Counter	£700
Racal 111616 - GSM Radio Comms Test Set	£POA
Racal Dana 9081/9082 - Synthesised Signal Generator 50MHz	from £400
Racal Dana 9084 - Synthesised Signal Generator 104MHz	£450
Racal 9301A - True RMS R/F Multivoltmeter	£300
Racal Dana 9302A - R/F Multivoltmeter (new version)	£375
Racal Dana 9303 - R/F Level Meter & Head	£650
Racal Dana 9911 - UHF Frequency Meter 500MHz	£175
Rohde & Schwarz LF24 - Frequency Group Delay Sweep Generator	£950
Rohde & Schwarz CMTA 94 - GSM Radio Comms Analyser	£6995
Schaffner NSG 203A - Line Voltage Variator Simulator	£750
Schaffner NSG 221A - Interference Simulator	£2000
Schaffner NSG 223 - Interference Generator	£700
Schlumberger 2720 - 125MHz Frequency Counter	£400
Schlumberger 4031 - 1GHz Radio Comms Test Set	£4995
Schlumberger Stablock 4040 - Radio Comms Test Set	£1995
Schlumberger 7060/7065/7075 - Multimeters	from £350
Stanford Research DS 340 - 15MHz Synthesised Function (NEW) and Arbitrary Waveform Generator	£1200
Syston Donner 6030 - Microwave Frequency Counter (26-5GHz)	£1995
Tektronix AM503 + TM501 + P6302 - Current Probe Amplifier	£995
Tektronix PG506 + TG501 + SG503 + TM503 - Oscilloscope Calibrator	£1995
Tektronix 577 - Curve Tracer	£1150
Tektronix 1240 - Logic Analyser	£500
Tektronix 141A - PAL Test Signal Generator	£250
Tektronix AA5001 + TM5006 M/F - Programmable Distortion Analyser	£1995
Tektronix TM5003 + AFG 5101 - Arbitrary Function Generator	£1500
Tektronix - Plug-ins - many available such as SC504, SW503, SG502, PG506, FG504, FG503, TG503 + many more	£POA
Time 9811 - Programmable Resistance	£400
Time 9812 - Voltage Calibrator	£550
Vahlhal Scientific 2724 - Programmable Resistance Standard	£1995
Wandel & Gottlermann PFJ-8 - Error/Jitter Test Set	£11500
Wandel & Gottlermann PCM4 (+ options)	£9950
Wandel & Gottlermann MU30 - Test Point Scanner	£1500
Wayne Kerr 4225 - LCR Bridge	£600
Wavetek 171 - Synthesised Function Generator	£250
Wavetek 172B - Programmable Signal Source (0.0001Hz-13MHz)	£POA
Wavetek 184 - Sweep Generator - 5MHz	£250
Wavetek 3010 - 1-GHz Signal Generator	£1250
Wiltron 6409 - RF Analysers (1MHz-2GHz)	£POA
Wiltron 6620S - Programmable Sweep Generator (3.6GHz-6.5GHz)	£3650
Wiltron 6747-20 - Swept Frequency Synthesiser (10MHz-20GHz)	£950
Yokogawa 3655 - Analysing Recorder	£POA

MANY MORE ITEMS AVAILABLE -  
SEND LARGE SAE FOR LIST OF EQUIPMENT  
ALL EQUIPMENT IS USED -  
WITH 30 DAYS GUARANTEE.  
PLEASE CHECK FOR AVAILABILITY BEFORE ORDERING -  
CARRIAGE & VAT TO BE ADDED TO ALL GOODS



# The science lab in a PC

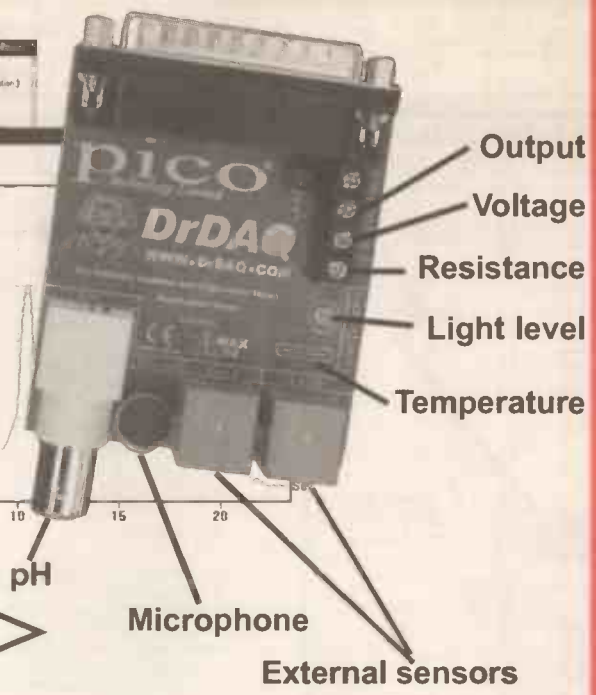
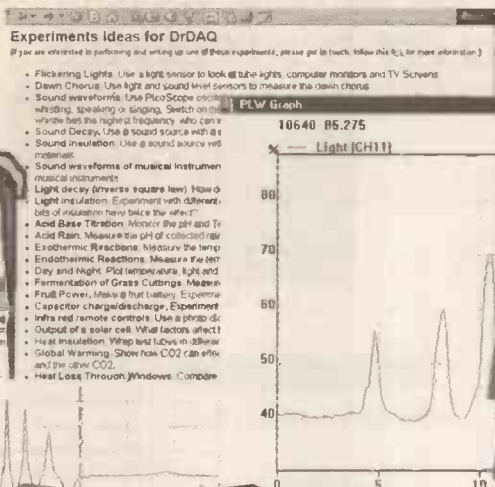

**Only £59!**  
 +VAT

The DrDAQ is a low cost data logger from Pico Technology. It is supplied ready to use with all cables, software and example science experiments.

DrDAQ represents a breakthrough in data logging. Simply plug DrDAQ into any Windows PC, run the supplied software and you are ready to collect and display data. DrDAQ draws its power from the parallel port, so no batteries or power supplies are required.

- ✓ Very low cost
- ✓ Built in sensors for light, sound (level and waveforms) and temperature
- ✓ Use DrDAQ to capture fast signals (eg sound waveforms)
- ✓ Outputs for control experiments
- ✓ Supplied with both PicoScope (oscilloscope) and PicoLog (data logging) software

## Transform your PC... Into an oscilloscope, spectrum analyser and multimeter...

The Pico Technology range of PC based oscilloscopes offer performance only previously available on the most expensive 'benchtop' scopes. By intergrating several instruments into one unit, they are both flexible and cost effective.

Connection to a PC gives these virtual instruments the edge over traditional oscilloscopes: the ability to print and save waveforms is just one example. Units are supplied with PicoScope for Windows which is powerful, yet simple to use, with comprehensive on line help.

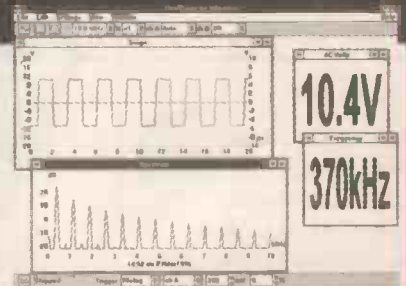

### Features

- ▼ A fraction of the cost of comparable benchtop scopes
- ▼ Oscilloscope and data logging software supplied
- ▼ Prices from £69 (excl VAT)
- ▼ Up to 100 MS/s sampling, 50 MHz spectrum analyser

### Applications

- ▼ Video
- ▼ Automotive
- ▼ Audio
- ▼ Electronics design
- ▼ Fault finding
- ▼ Education



**PICO**  
 Technology Limited



**MAIL ORDER ONLY • CALLERS BY APPOINTMENT**

**EPE MICROCONTROLLER P.I. TREASURE HUNTER**

The latest MAGENTA DESIGN - highly stable & sensitive - with I.C. control of all timing functions and advanced pulse separation techniques.

- High stability drift cancelling
- Easy to build & use
- No ground effect, works in seawater



- Detects gold, silver, ferrous & non-ferrous metals

- Efficient quartz controlled microcontroller pulse generation.
- Full kit with headphones & all hardware

**KIT 847 .....£63.95**

**PORTABLE ULTRASONIC PEST SCARER**

A powerful 23kHz ultrasound generator in a compact hand-held case. MOSFET output drives a special sealed transducer with intense pulses via a special tuned transformer. Sweeping frequency output is designed to give maximum output without any special setting up.

**KIT 842.....£22.56**

**ICEBREAKER**

**PIC REAL TIME IN-CIRCUIT EMULATOR - SEE PAGE 531**

**DC Motor/Gearboxes**

Our Popular and Versatile DC motor/Gearbox sets.

Ideal for Models, Robots, Buggies etc. 1.5V to 4.5V

Multi ratio gearbox

gives wide range of speeds.

**LARGE TYPE - MGL £6.95**

**SMALL - MGS - £4.77**



**Stepping Motors**

MD38...Mini 48 step...£8.65

MD35...Std 48 step...£9.99

MD200...200 step...£12.99

MD24...Large 200 step...£22.95



**PIC PIPE DESCALER**

- SIMPLE TO BUILD
- HIGH POWER OUTPUT
- AUDIO & VISUAL MONITORING
- SWEPT FREQUENCY

An affordable circuit which sweeps the incoming water supply with variable frequency electromagnetic signals. May reduce scale formation, dissolve existing scale and improve lathering ability by altering the way salts in the water behave. Kit includes case, P.C.B., coupling coil and all components. High coil current ensures maximum effect. L.E.D. monitor.

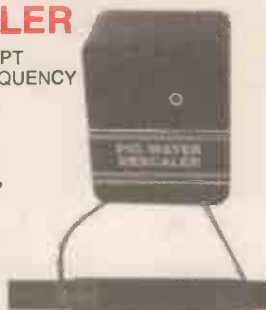

**KIT 868 ..... £22.95 POWER UNIT.....£3.99**

**MICRO PEST SCARER**

Our latest design - The ultimate scarer for the garden. Uses special microchip to give random delay and pulse time. Easy to build reliable circuit. Keeps pets/pests away from newly sown areas, play areas, etc. uses power source from 9 to 24 volts.

- RANDOM PULSES
- HIGH POWER
- DUAL OPTION



Plug-in power supply £4.99

**KIT 867.....£19.99**

**KIT + SLAVE UNIT.....£32.50**

**WINDICATOR**

A novel wind speed indicator with LED readout. Kit comes complete with sensor cups, and weatherproof sensing head. Mains power unit £5.99 extra.

**KIT 856.....£28.00**

**★ TENS UNIT ★**

**DUAL OUTPUT TENS UNIT**

As featured in March '97 issue.

Magenta have prepared a FULL KIT for this excellent new project. All components, PCB, hardware and electrodes are included. Designed for simple assembly and testing and providing high level dual output drive.

**KIT 866. Full kit including four electrodes £32.90**

Set of 4 spare electrodes £6.50

**1000V & 500V INSULATION TESTER**



Superb new design. Regulated output, efficient circuit. Dual-scale meter, compact case. Reads up to 200 Megohms.

Kit includes wound coil, cut-out case, meter scale, PCB & ALL components.

**KIT 848.....£32.95**

**EPE TEACH-IN 2000**

Full set of top quality NEW components for this educational series. All parts as specified by EPE. Kit includes breadboard, wire, croc clips, pins and all components for experiments, as listed in introduction to Part 1.

\*Batteries and tools not included.

**TEACH-IN 2000 -**

**KIT 879 £44.95**  
**MULTIMETER £14.45**

**SPACEWRITER**

An innovative and exciting project. Wave the wand through the air and your message appears. Programmable to hold any message up to 16 digits long. Comes pre-loaded with "MERRY XMAS". Kit includes PCB, all components & tube plus instructions for message loading.

**KIT 849 .....£16.99**

**12V EPROM ERASER**

A safe low cost eraser for up to 4 EPROMS at a time in less than 20 minutes. Operates from a 12V supply (400mA). Used extensively for mobile work - updating equipment in the field etc. Also in educational situations where mains supplies are not allowed. Safety interlock prevents contact with UV.

**KIT 790 .....£29.90**

**SUPER BAT DETECTOR**

**1 WATT O/P, BUILT IN SPEAKER, COMPACT CASE 20kHz-140kHz NEW DESIGN WITH 40kHz MIC.**

A new circuit using a 'full-bridge' audio amplifier i.c., internal speaker, and headphone/tape socket. The latest sensitive transducer, and 'double balanced mixer' give a stable, high performance superheterodyne design.



**KIT 861 .....£24.99**

ALSO AVAILABLE Built & Tested...£39.99

**MOSFET MkII VARIABLE BENCH POWER SUPPLY 0-25V 2.5A**

Based on our Mk1 design and preserving all the features, but now with switching pre-regulator for much higher efficiency. Panel meters indicate Volts and Amps. Fully variable down to zero. Toroidal mains transformer. Kit includes punched and printed case and all parts. As featured in April 1994 EPE. An essential piece of equipment.



Kit No. 845 .....£64.95

**EPE PROJECT PICS**

Programmed PICs for all\* EPE Projects  
 16C84/18F84/16C71  
 All **£5.90** each  
**PIC16F877** now in stock  
**£10** inc. VAT & postage

(\*some projects are copyright)

**ULTRASONIC PEST SCARER**

Keep pets/pests away from newly sown areas, fruit, vegetable and flower beds, children's play areas, patios etc. This project produces intense pulses of ultrasound which deter visiting animals.

- KIT INCLUDES ALL COMPONENTS, PCB & CASE
- EFFICIENT 100V TRANSDUCER OUTPUT
- COMPLETELY INAUDIBLE TO HUMANS

- UP TO 4 METRES RANGE
- LOW CURRENT DRAIN



**KIT 812.....£15.00**

## SIMPLE PIC PROGRAMMER

INCREDIBLE LOW PRICE! Kit 857 **£12.99**

INCLUDES 1-PIC16F84 CHIP  
SOFTWARE DISK, LEAD  
CONNECTOR, PROFESSIONAL  
PC BOARD & INSTRUCTIONS

Power Supply £3.99

EXTRA CHIPS:

PIC 16F84 £4.84

Based on February '96 EPE. Magenta designed PCB and kit. PCB with 'Reset' switch, Program switch, 5V regulator and test L.E.D.s, and connection points for access to all A and B port pins.

## PIC 16C84 DISPLAY DRIVER

INCLUDES 1-PIC16F84 WITH  
DEMO PROGRAM SOFTWARE  
DISK, PCB, INSTRUCTIONS  
AND 16-CHARACTER 2-LINE  
LCD DISPLAY

Kit 860 **£19.99**

Power Supply £3.99

FULL PROGRAM SOURCE  
CODE SUPPLIED - DEVELOP  
YOUR OWN APPLICATION!

Another super PIC project from Magenta. Supplied with PCB, industry standard 2-LINE x 16-character display, data, all components, and software to include in your own programs. Ideal development base for meters, terminals, calculators, counters, timers - Just waiting for your application!

## PIC 16F84 MAINS POWER 4-CHANNEL CONTROLLER & LIGHT CHASER

- WITH PROGRAMMED 16F84 AND DISK WITH SOURCE CODE IN MPASM
- ZERO VOLT SWITCHING
- MULTIPLE CHASE PATTERNS
- OPTO ISOLATED
- 5 AMP OUTPUTS
- 12 KEYPAD CONTROL
- SPEED/DIMMING POT.
- HARD-FIRED TRIACS

Kit 855 **£39.95**

LOTS OF OTHER APPLICATIONS

Now features full 4-channel chaser software on DISK and pre-programmed PIC16F84 chip. Easily re-programmed for your own applications. Software source code is fully 'commented' so that it can be followed easily.

## PIC TOOLKIT V1

• PROGRAMS PIC16C84 and 16F84 • ACCEPTS TASM AND MPASM CODE  
Full kit includes PIC16F84 chip, top quality p.c.b. printed with component layout, turned-pin PIC socket, all components and software\*  
\*Needs QBASIC or QUICKBASIC

Kit 871 ... **£13.99** Built and tested **£21.99**

## PhizzyB

ALL PARTS FOR SERIES INCLUDING PCBs,  
PROGRAMMED CHIP, CD-ROM AND DISPLAYS

MAIN BOARD - FULL KIT **£131.95** BUILT..... **£149.95**  
I/O PORT KIT..... **£16.99** BUILT..... **£24.99**  
L.C.D..... **£12.49** POWER SUPPLY **£3.99**  
8-BIT SWITCH/LATCH..... **£7.95** INT. MODULE. **£10.45**

## 68000 DEVELOPMENT AND TRAINING KIT

- NEW PCB DESIGN
- 8MHz 68000 16-BIT BUS
- MANUAL AND SOFTWARE
- 2 SERIAL PORTS
- PIT AND I/O PORT OPTIONS
- 12C PORT OPTIONS



KIT 621

**£99.95**

- ON BOARD 5V REGULATOR
- PSU £6.99
- SERIAL LEAD £3.99

## Mini-Lab & Micro Lab Electronics Teach-In 7

As featured in EPE and now published as Teach-In 7.

All parts are supplied by Magenta.

Teach-In 7 is £3.95 from us or EPE

Full Mini Lab Kit - £119.95 -  
Power supply extra - £22.55  
Full Micro Lab Kit - £155.95  
Built Micro Lab - £189.95



## EPE PIC Tutorial

At last! A Real, Practical, Hands-On Series

- Learn Programming from scratch using PIC16F84
- Start by lighting l.e.d.s and do 30 tutorials to Sound Generation, Data Display, and a Security System.
- PIC TUTOR Board with Switches, l.e.d.s, and on board programmer

## PIC TUTOR BOARD KIT

Includes: PIC16F84 Chlp, TOP Quality PCB printed with Component Layout and all components\* (\*not ZIF Socket or Displays). Included with the Magenta Kit is a disk with Test and Demonstration routines.

KIT 870 .... **£27.95**, Built & Tested .... **£42.95**

Optional: Power Supply - **£3.99**, ZIF Socket - **£9.99**

LCD Display ..... **£7.99** LED Display ..... **£6.99**

Reprints Mar/Apr/May 98 - **£3.00** set 3

## PIC TOOLKIT V2

- SUPER UPGRADE FROM V1 • 18, 28 AND 40-PIN CHIPS
- READ, WRITE, ASSEMBLE & DISASSEMBLE PICS
- SIMPLE POWER SUPPLY OPTIONS 5V-20V
- ALL SWITCHING UNDER SOFTWARE CONTROL
- MAGENTA DESIGNED PCB HAS TERMINAL PINS AND OSCILLATOR CONNECTIONS FOR ALL CHIPS
- INCLUDES SOFTWARE AND PIC CHIP

KIT 878 ... **£22.99** with 16F84 ... **£29.99** with 16F877

## SUPER PIC PROGRAMMER

- READS, PROGRAMS, AND VERIFIES
- WINDOWS<sup>®</sup> SOFTWARE
- PIC16C6X, 7X, AND 8X
- USES ANY PC PARALLEL PORT
- USES STANDARD MICROCHIP • HEX FILES
- OPTIONAL DISASSEMBLER SOFTWARE (EXTRA)
- PCB, LEAD, ALL COMPONENTS, TURNED-PIN SOCKETS FOR 18, 28, AND 40 PIN ICs

• SEND FOR DETAILED INFORMATION - A SUPERB PRODUCT AT AN UNBEATABLE LOW PRICE.

Kit 862 **£29.99**

Power Supply £3.99

DISASSEMBLER SOFTWARE **£11.75**

## PIC STEPPING MOTOR DRIVER

INCLUDES PCB,  
PIC16F84 WITH  
DEMO PROGRAM,  
SOFTWARE DISC,  
INSTRUCTIONS  
AND MOTOR.

Kit 863 **£18.99**

FULL SOURCE CODE SUPPLIED  
ALSO USE FOR DRIVING OTHER  
POWER DEVICES e.g. SOLENOIDS

Another NEW Magenta PIC project. Drives any 4-phase unipolar motor - up to 24V and 1A. Kit includes all components and 48 step motor. Chip is pre-programmed with demo software, then write your own, and re-program the same chip! Circuit accepts inputs from switches etc and drives motor in response. Also runs standard demo sequence from memory.

## 8-CHANNEL DATA LOGGER

As featured in Aug./Sept. '99 EPE. Full kit with Magenta redesigned PCB - LCD fits directly on board. Use as Data Logger or as a test bed for many other 16F877 projects. Kit includes programmed chip, 8 EEPROMs, PCB, case and all components.

KIT 877 **£49.95** inc. 8 x 256K EEPROMS

# MAGENTA

All prices include VAT. Add **£3.00** p&p. Next day **£6.99**

Tel: 01283 565435 Fax: 01283 546932 E-mail: sales@magenta2000.co.uk



Station Road, Cullercoats, Tyne & Wear, NE30 4PQ



Prices Exclude Vat @17.5%. Add £1.25 (UK) carriage & Vat to all orders. Cheques / Postal orders payable to ESR Electronic Components.

See Next / Last Months Ad for ELECTRONIC COMPONENTS

DIL Sockets

- Stamped Pin 6 Pin DIL 0.3 £0.06, 8 Pin DIL 0.3 £0.06, 14 Pin DIL 0.3 £0.11, 16 Pin DIL 0.3 £0.11, 18 Pin DIL 0.3 £0.12, 20 Pin DIL 0.3 £0.12, 24 Pin DIL 0.3 £0.12, 28 Pin DIL 0.6 £0.13, 40 Pin DIL 0.6 £0.19

Turned Pin

- 8 Pin DIL 0.3 £0.11, 14 Pin DIL 0.3 £0.20, 16 Pin DIL 0.3 £0.23, 18 Pin DIL 0.3 £0.25, 20 Pin DIL 0.3 £0.28, 24 Pin DIL 0.6 £0.35, 28 Pin DIL 0.6 £0.39, 40 Pin DIL 0.6 £0.64

ZIF Sockets

- Universal ZIF DIL Sockets 24 Way 0.3-0.6 £5.78, 28 Way 0.3-0.6 £6.60, 32 Way 0.3-0.6 £7.50, 40 Way 0.3-0.6 £8.93

Transistor Sockets

- T018-4 Base Socket £0.24, T05 Base Socket £0.24

IDC Cable Sockets

- 10 Way Socket £0.25, 14 Way Socket £0.25, 16 Way Socket £0.37, 20 Way Socket £0.37, 26 Way Socket £0.38, 34 Way Socket £0.39, 40 Way Socket £0.55, 50 Way Socket £0.80

IDC Cable Plugs

- 10 Way Plug £0.52, 14 Way Plug £0.58, 16 Way Plug £0.62, 20 Way Plug £0.66, 26 Way Plug £0.70, 34 Way Plug £0.80, 40 Way Plug £0.92, 50 Way Plug £1.12

PCB Box Headers

- 10 Way Straight £0.23, 14 Way Straight £0.33, 16 Way Straight £0.36, 20 Way Straight £0.41, 26 Way Straight £0.55, 34 Way Straight £0.68, 40 Way Straight £0.75, 50 Way Straight £1.03

PCB Latch Headers

- 10 Way Straight £0.41, 14 Way Straight £0.45, 16 Way Straight £0.51, 20 Way Straight £0.55, 26 Way Straight £0.73, 34 Way Straight £0.88, 40 Way Straight £0.92, 50 Way Straight £1.27

DIL Headers

- 14 Way DIL £0.51, 16 Way DIL £0.53, 20 Way DIL £0.60, 24 Way DIL £0.90, 40 Way DIL £1.37

Transition Headers

- 10 Way Transition £0.42, 14 Way Transition £0.42, 16 Way Transition £0.48, 20 Way Transition £0.48, 26 Way Transition £0.52, 34 Way Transition £0.56, 40 Way Transition £0.63, 50 Way Transition £0.84

Large Range of Connectors available - contact our sales department for full details

D Type Connectors



- Solder Bucket 9 Way Male Plug £0.24, 9 Way Female Socket £0.24, 15 Way Male Plug £0.36, 15 Way Female Socket £0.39, 15 Way H.D. Plug £0.48, 15 Way H.D. Socket £0.64, 25 Way Male Plug £0.44, 25 Way Female Socket £0.50, 25 Way Male Plug £0.36, 25 Way Female Skt £0.37, IDC Ribbon Mounting 9 Way Male Plug £1.08, 9 Way Female Socket £0.93, 15 Way Male Plug £1.32, 15 Way Female Socket £1.32, 25 Way Male Plug £1.18, 25 Way Female Socket £1.13

Right Angled PCB



- 9 Way Male Plug £0.33, 9 Way Female Socket £0.33, 15 Way Male Plug £0.39, 15 Way Female Socket £0.39, 15 Way H.D. Socket £0.58, 25 Way Male Plug £0.52, 25 Way Female Socket £0.51, Plastic D Covers 9 Way Cover - Grey £0.29, 9 Way Cover - Black £0.30, 15 Way Cover - Grey £0.32, 23 Way Cover - Grey £0.38, 23 Way Cover - Black £0.38, 25 Way Cover - Grey £0.34, 25 Way Cover - Black £0.37, 9 to 9 Cover £0.80, 25 to 25 Cover / Case £0.84, 9 to 25 Cover / Case £0.80

Audio Connectors



- 2.5mm Jack Plug £0.25, 2.5mm Line Socket £0.16, 2.5mm Chassis Socket £0.20, 3.5mm Mono Plug £0.24, 3.5mm Mono Line Skt £0.30, 3.5mm Mono Chassis £0.14, 3.5mm Stereo Plug £0.36, 3.5mm Stereo Line Skt £0.37, 3.5mm Stereo Chassis £0.35, 1/4" Mono Line Socket £0.34, 1/4" Mono Chassis Skt £0.37, 1/4" Stereo Plug £0.40, 1/4" Stereo Line Socket £0.38, 1/4" Stereo Chassis Skt £0.38, NEUTRIK Speakon Plug £2.81

Phono Series

- Red Line Plug £0.20, Black Line Plug £0.20, White Line Plug £0.20, Red Line Socket £0.20, Black Line Socket £0.20, Yellow Line Socket £0.20, White Line Socket £0.20, Red Chassis Socket £0.20, Black Chassis Socket £0.20, Gold Plated Plug Red £0.66, Gold Plated Plug Black £0.66

XLR Series - metal

- 3 Pin Line Plug £1.46, 3 Pin Line Socket £1.71, 3 Pin Chassis Plug £1.50, 3 Pin Chassis Socket £1.49, Neutrik Line Plug £1.68, Neutrik Line Socket £1.99, Neutrik Chassis Plug £2.13, Neutrik Chassis Socket £2.32

RF Connectors

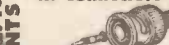

- BNC Plug 50Ω Solder £0.99, BNC Plug 50Ω Crimp £0.68, BNC Plug 75Ω Solder £0.95, BNC Plug 75Ω Crimp £0.68, BNC Chassis Socket £0.81, F Plug - Twist £0.24, F Plug - Crimp £0.26, TNC Plug 50Ω Solder £1.24, TNC Plug 50Ω Crimp £0.85, TNC Plug 75Ω Solder £1.40, TNC Plug 75Ω Crimp £1.16, UHF Plug 5mm Cable £0.63, UHF Plug 11mm Cable £0.75, UHF Chassis Plug £0.50, UHF Chassis Skt-Rnd £0.73

Extensive range of RF connectors in stock, inc. FME, SMA, Mini UHF & N Type.

Terminals



- Colours Red, Black, Green, Blue, White or Yellow 2mm Solder Plugs £0.18, 2mm Chassis Sockets £0.26, 4mm Plugs - Solder £0.33, 4mm Plugs - Screw £0.38, 4mm Stackable Plugs £0.40, 4mm Shrouded Plugs £0.74, 4mm Chassis Sockets £0.24, 4mm Binding Posts £0.46, 33mm Crocodile Clips £0.10

Power Connectors

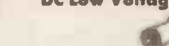

- DC Plug 0.7ID 2.35OD £0.47, DC Plug 1.3ID 3.40D £0.32, DC Plug 1.7ID 4.00D £0.47, DC Plug 1.7ID 4.75OD £0.47, DC Plug 2.1ID 5.00D £0.25, DC Plug 2.5ID 5.00D £0.24, DC Plug 3.1ID 6.30D £0.46, DC Line Socket 2.1mm £0.57, DC Line Socket 2.5mm £0.68, DC Chassis Skt 2.1mm £0.40, DC Chassis Skt 2.5mm £0.41, IEC Mains 6A 250Vac

8 Way Bulgin



- 3 Pin IEC Line Socket £1.08, 3 Pin IEC Line Plug £1.78, 3 Pin Chassis Socket £0.55, 3 Pin Chassis Plug £0.72

Toggle Switches

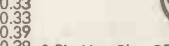

- 8 Pin Line Plug P551 £4.08, 8 Pin Chassis Skt P552 £1.39

Sub-Miniature

- 3A 125V 1A 250V SPST 8 x 13mm £0.65, SPST c/o B 13mm £0.60, SPST c/o Biased 2 way £0.97, SPST c/o Biased 1 way £1.04, DPDT 12 x 13mm £0.72, DPDT c/o 12 x 13mm £0.80, DPDT c/o Biased 2 way £1.28, DPDT c/o Biased 1 way £1.28

Standard

- 10A 250V Push on terminals 12mm Ø Mounting Hole SPST 18 x 30mm £1.28, SPST 18 x 30mm £1.31, SPST c/o 18 x 30mm £1.43, DPDT 21 x 30mm £1.65, DPDT c/o 21 x 30mm £1.68

Slide Switches

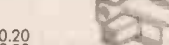

- Miniature 300mA 125V 7 x 15mm Mounting Hole DPDT 7 x 23mm £0.18

Standard

- 1A 125V 5 x 12mm Mounting Hole DPDT 12 x 35mm £0.25, DPDT c/o 12 x 35mm £0.27

Rotary Switches

- 150mA 250V Make before Break 22mm Ø 9.8mm Ø Mounting Hole 1 Pole 12 Way £0.84, 2 Pole 6 Way £0.84, 3 Pole 4 Way £0.84, 4 Pole 3 Way £0.84

Push Switches

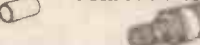

- Miniature Round 250mA 125V 28 x 10mm 7mm Ø Mounting Hole Non Latching Push to Make Black PTM £0.23, Red PTM £0.23, Yellow PTM £0.23, Green PTM £0.23, White PTM £0.23, Non Latching Push to Break Black PTB £0.24

Standard Square

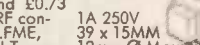

- 1A 250V 39 x 15MM 12mm Ø Mounting Hole Non Latching Push to Make Black PTM £0.60, Red PTM £0.60, Blue PTM £0.60, White PTM £0.60, Latching - push On push Off Black £0.65, Red £0.65, Blue £0.65, White £0.65

Rockers Switches



- Miniature SPST 21 x 14 x 16mm £0.69, DPDT 21 x 24 x 22mm £0.96, SPST Red Neon £1.02, SPST - Green Neon £1.02, SPST - Amber Neon £1.02

Standard

- 15A 250V Push on Tags SPST 30 x 11 x 22mm £0.58, DPDT 30 x 25 x 22mm £1.12

Illuminated

- 15A 250V Push on Tags SPST 30x14mm Red £0.84, SPST 30x25mm Amber £1.40, DPST 30x25mm Green £1.40

Relays

- PCB Mounting 1A 24Vdc DPDT 5V £2.00, 1A 24Vdc DPDT 12V £2.00, 3A 110V SPDT 6V £0.58, 3A 110V SPDT 12V £0.58, 5A 110V SPDT 6V £0.72, 5A 110V SPDT 12V £0.72, 5A 110V DPDT 6V £0.93, 5A 110V DPDT 12V £0.93, 5A 240V DPDT 6V £1.76, 5A 240V DPDT 12V £1.76, 10A 240V SPDT 6V £1.25, 10A 240V SPDT 12V £1.44, 10A 240V SPDT 24V £1.44

Computer Accessories

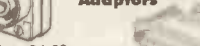

- Adaptors 9M Gender Changer £2.18, 9F Gender Changer £2.29, 25M Gender Changer £2.60, 25F Gender Changer £2.80, 9 Male - 25 Female £1.90, 9 Female - 25 Male £1.90, DM - 6 Mini Din Male £2.40, 9F - 6 Mini Din Female £2.40, 5M Din - 6 Mini Din £2.08, 5F Din - 6 Mini Din £2.08

Testers / Patch Boxes

- Mini Tester 7 LEDs £4.72, Check Tester 18 LEDs £6.32, Enhanced + Switches £15.25, 25D Jumper Box M-F £2.90, 25D Patch Box M-F £7.32, Anti-Static Wrist Strap £5.76, RS232 Surge Protector £5.43, Mains Surge Protector £11.99, 4 Gang Surge Block £15.50

Leads & Cables



- 1.5m Printer Lead £3.40, 5m Printer Lead £9.38, 10m Printer Lead £8.75, Serial Printer 25M-9F £4.50, Serial Printer 25M-25F £4.45

Null Modem Leads

- 9 Female - 9 Female £3.16, 25 Female - 25 Female £4.63, 9 Female - 25 Female £3.18, 98.25F to 98.25F £5.52

Modem Leads

- 25 Male to 9 Female £4.08, 25 Male to 25 Female £4.75

PC Link Leads

- Interlink 25M to 25M £4.38, Patch Lead 25 Male to 25 Male £4.50, 36 Male to 36 Male £2.60

Internal Leads

- Floppy Cable A/B Hard Disk 2xIDE £3.00, Power 3/2 - 2 x 3/4 £1.88, Power 5/4 - 2 x 3/4 £1.50, Power 5/4 - 2 x 3/8 £2.24, Power 5/4 - 3/8 x 3/8 £2.24

Networking

- BNC T Piece FMF £1.71, BNC T Piece FFF £2.40, BNC Coupler £0.95, BNC Coupler F £1.65, BNC Patch Crimper £17.44, 50Ω BNC Terminator £1.24, Thinnest Cable per m £0.39

Boxes & Cases

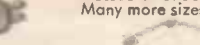

- Many more sizes available General Purpose Plastic 75 x 56 x 25mm £0.99, 75 x 51 x 22mm £0.99, 111 x 57 x 22mm £1.12, 79 x 61 x 40mm £1.70, 100 x 76 x 41mm £1.79, 118 x 98 x 45mm £2.08, 150 x 100 x 60mm £2.77, 150 x 80 x 50mm £2.72

Diecast Aluminium

- 50 x 50 x 31mm £2.67, 100 x 50 x 25mm £3.50, 112 x 62 x 31mm £4.18, 120 x 65 x 40mm £4.61, 150 x 80 x 50mm £6.30, 121 x 95 x 61mm £7.06

Steel/Aluminium

- Plastic coated steel top, Aluminium base 152 x 114 x 44mm £4.19, 203 x 127 x 51mm £5.04, 229 x 127 x 63mm £5.80, 114 x 63 x 57mm £3.04

Wire & Cable



- Ribbon Cable Price per 305mm (1ft) 10 Way Grey Ribbon £0.10, 16 Way Grey Ribbon £0.17, 20 Way Grey Ribbon £0.24, 24 Way Grey Ribbon £0.29, 34 Way Grey Ribbon £0.38, 40 Way Grey Ribbon £0.49, 50 Way Grey Ribbon £0.52, 60 Way Grey Ribbon £0.64

Enamelled Copper Wire

- Per 50g (2oz) Reel 500g reels available 14 SWG Enamelled £0.97, 16 SWG Enamelled £0.97, 18 SWG Enamelled £0.97, 22 SWG Enamelled £1.01, 24 SWG Enamelled £1.12, 26 SWG Enamelled £1.14, 28 SWG Enamelled £1.22, 30 SWG Enamelled £1.24, 32 SWG Enamelled £1.25, 34 SWG Enamelled £1.29, 36 SWG Enamelled £1.29, 38 SWG Enamelled £1.55, 40 SWG Enamelled £1.84

Tinned Copper Wire

- Per 50g (2oz) Reel 500g reels available 14 SWG Tinned £0.97, 16 SWG Tinned £0.97, 18 SWG Tinned £0.97, 22 SWG Tinned £1.01, 24 SWG Tinned £1.03, 26 SWG Tinned £1.03, 28 SWG Tinned £1.03

Equipment Wire

- Black, Brown, Red, Orange, Yellow, Green, Blue, Purple, Grey & White. Per 100m Solid 1/0.6mm £2.67, Stranded 7/0.2mm £2.44, Extra Flox Cable Black, Brown, Red, Yellow, Green, Blue & White. 25m 55/0.1mm Cable £2.16, Black & Red 20A 1kv Double Insulated. 10m 26/0.07mm £7.20

EPE PROJECTS



- Teach-in 2000 Hardware & Tools Pack Normal £42.34, Teach-in 2000 Components Pack(1) Normal £21.03, Teach-in 2000 Components Pack(2) Normal £16.91, Pack Price £33.87, Pack Price £16.82, Pack Price £14.13

Full details on our Web site

Model DM830

121-110 3 1/2 Digit DVM

Only £6.73 + vat

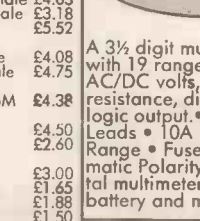

A 3 1/2 digit multimeter with 19 ranges including AC/DC volts, DC current, resistance, diode test and logic output. • Shrouded Test Leads • 10A DC Current Range • Fuse Protection • Automatic Polarity & Zero • This digital multimeter comes with leads, battery and manual. • Dims 126 x 70 x 24mm

Technical books & CD ROMs

Data Tables & Equivalent charts from ECA Characteristics, pin outs, equivalents & selector tables for semiconductor are available as paper books or on CD ROM. Demo version of the CD ROMs & full details of the complete range are available from our web site.

Opto Electronics

- LEDs - Full details on Web site 3mm White 1000mcd £2.13, 3mm Red Led £0.07, 3mm Green Led £0.09, 3mm Yellow Led £0.09, 3mm Orange Led £0.10, 3mm Blue 40mcd £0.78, 3mm Blue 60mcd £0.78, 3mm Blue 100mcd £0.96, 3mm White 300mcd £0.69, 3mm White 1100mcd £2.05, 3mm Bi-Colour £0.15, 3mm Tri-Colour £0.24, 5mm Red Led £0.07, 5mm Green Led £0.08, 5mm Yellow Led £0.08, 5mm Orange Led £0.10, 5mm Blue 60mcd £0.78, 5mm Blue 80mcd £0.78, 5mm White 100mcd £1.12, 5mm White 1100mcd £1.12, 5mm Red Flashing £0.37, 5mm Green Flashing £0.37, 5mm Yellow Flashing £0.37, 5mm Bi-Colour Led £0.15, 5mm Tri-Colour Led £0.15

7 Segment Displays

- 0.56" Red C.Cathode £0.65, 0.56" Red A.Anode £0.65, 0.37" Red C.Cathode £0.65, 0.37" Red A.Anode £0.65

Infrared Devices

- 3mm IR Emitter £0.15, 5mm IR Emitter £0.30, 3mm Photo-Transistor £0.15, 3mm Photo-Transistor £0.52, Photo Diode £0.76, 4N25 Opto-Coupler £0.25, 4N26 Opto-Coupler £0.36, 4N32 Opto-Coupler £0.30, 6N135 Opto-Coupler £0.96, 6N137 Opto-Coupler £0.90, 6N138 Opto-Coupler £0.84, 6N139 Opto-Coupler £0.90, CNY17-1 O-Coupler £0.38, CNY17-2 O-Coupler £0.32, CNY17-3 O-Coupler £0.40, IS-74 Opto-Coupler £0.40, ISD-74 Opto-Coupler £1.02, ISQ-74 Opto-Coupler £1.41, MOC3020 Opto-Triac £0.49, MOC3041 Opto-Triac £0.72, Mini LDR £0.34, ORP12 LDR £0.85

Crystal Oscillators

- 32.768KHz £0.39, HC-49-U Case 1.8432MHz £1.08, 2.0MHz £1.01, 2.4576MHz £0.84, 3.2768MHz £0.51, 3.579545MHz £0.41, 3.6864MHz £0.41, 4.0MHz £0.41, 4.194304MHz £0.41, 4.433619MHz £0.41, 4.9152MHz £0.41, 6.0MHz £0.41, 6.144MHz £0.41, 7.3728MHz £0.41, 8.0MHz £0.49, 8.867238MHz £0.39, 10.0MHz £0.40, 11.0MHz £0.41, 11.0592MHz £0.41, 12.0MHz £0.41, 14.7456MHz £0.41, 16.0MHz £0.41, 20.0MHz £0.42

# EVERYDAY PRACTICAL ELECTRONICS

INCORPORATING ELECTRONICS TODAY INTERNATIONAL £2.65

THE No.1 MAGAZINE FOR ELECTRONICS TECHNOLOGY & COMPUTER PROJECTS

## VOL. 29 No. 7 JULY 2000

Editorial Offices:  
EVERYDAY PRACTICAL ELECTRONICS EDITORIAL  
ALLEN HOUSE, EAST BOROUGH, WIMBORNE  
DORSET BH21 1PF  
Phone: Wimborne (01202) 881749  
Fax: (01202) 841692.

E-mail: [editorial@epemag.wimborne.co.uk](mailto:editorial@epemag.wimborne.co.uk)  
Web Site: <http://www.epemag.wimborne.co.uk>  
Online Edition [www.epemag.com](http://www.epemag.com)

See notes on Readers' Enquiries below – we regret lengthy technical enquiries cannot be answered over the telephone.

Advertisement Offices:  
EVERYDAY PRACTICAL ELECTRONICS ADVERTISEMENTS  
MILL LODGE, MILL LANE  
THORPE-LE-SOKEN, ESSEX CO16 0ED  
Phone/Fax: (01255) 861161

### ROUGH MEASUREMENTS

Measuring a change in capacitance of  $10^{-18}F$  or a movement of 0.2 angstroms – about a tenth of an atomic diameter – in a hobbyist project seems to be next to impossible and certainly unthinkable a year or so ago. But with the development of specialist i.c.s such technology is now available to all. Why would we want to measure such small values, well if you use a mass of just 0.1 micrograms to measure g-force then it is necessary to record movements of this nature.

An i.c. with a two micrometre beam etched into it, along with the necessary detector electronics, forms the basis of our *g-Meter* project this month. When you realise that the whole thing, including the interconnections, is housed in a plastic package measuring just 10mm by 8mm you begin to realise just how far technology has advanced in what was previously an electromechanical device – I suppose it still is, even though it is now etched into a single silicon chip.

Devices like this are what keeps our hobby interesting. One small chip plus a handful of passive devices and some form of readout and you have a fascinating, highly sensitive piece of equipment whose output can also be fed to a data logger or computer for analysis and recording.

When you realise that what you are using is right at the forefront of technology and you can buy this for less than £20 it seems even more amazing. Gone are the days of weights on pendulums or inside bolt-on steel housings, now you can stick your accelerometer on with tape.

### BLASÉ

I guess we should not be too surprised since we just accept that a Pentium chip contains seven million active devices, but it always seems to me that miniaturisation of mechanical items of this nature is somehow a greater achievement. Maybe it's because we are so used to electronics getting smaller and smaller that we simply accept it, but find it harder to believe that a pump, gearbox or mechanical beam can be miniaturised in the same way.

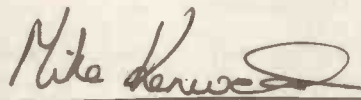

### AVAILABILITY

Copies of *EPE* are available on subscription anywhere in the world (see right), from all UK newsagents (distributed by COMAG) and from the following electronic component retailers: Omni Electronics and Maplin in S. Africa. *EPE* can also be purchased from retail magazine outlets around the world. An Internet on-line version can be purchased from [www.epemag.com](http://www.epemag.com)

### SUBSCRIPTIONS

Annual subscriptions for delivery direct to any address in the UK: £26.50. Overseas: £32.50 standard air service, £50 express airmail. Cheques or bank drafts (in £ sterling only) payable to Everyday Practical Electronics and sent to EPE Sub. Dept., Allen House, East Borough, Wimborne, Dorset BH21 1PF. Tel: 01202 881749. Fax: 01202 841692. E-mail: [subs@epemag.wimborne.co.uk](mailto:subs@epemag.wimborne.co.uk). Also via the Web at: <http://www.epemag.wimborne.co.uk>. Subscriptions start with the next available issue. We accept MasterCard or Visa. (For past issues see the *Back Issues* page.)

### BINDERS

Binders to hold one volume (12 issues) are available from the above address. These are finished in blue p.v.c., printed with the magazine logo in gold on the spine. Price £5.95 plus £3.50 p&p (for overseas readers the postage is £6.00 to everywhere except Australia and Papua New Guinea which cost £10.50). Normally sent within seven days but please allow 28 days for delivery – more for overseas.

Payment in £ sterling only please. Visa and MasterCard accepted, minimum credit card order £5. Send, fax or phone your card number and card expiry date with your name, address etc. Or order on our secure server via our web site. Overseas customers – your credit card will be charged by the card provider in your local currency at the existing exchange rate.

Editor: MIKE KENWARD

Deputy Editor: DAVID BARRINGTON

Technical Editor: JOHN BECKER

On-Line Editor: ALAN WINSTANLEY

Business Manager: DAVID J. LEAVER

Subscriptions: MARILYN GOLDBERG

Editorial: Wimborne (01202) 881749

Advertisement Manager:  
PETER J. MEW, Frinton (01255) 861161

Advertisement Copy Controller:  
PETER SHERIDAN, Wimborne (01202) 882299

### READERS' ENQUIRIES

E-mail: [techdept@epemag.wimborne.co.uk](mailto:techdept@epemag.wimborne.co.uk)  
We are unable to offer any advice on the use, purchase, repair or modification of commercial equipment or the incorporation or modification of designs published in the magazine. We regret that we cannot provide data or answer queries on articles or projects that are more than five years old. Letters requiring a personal reply *must* be accompanied by a stamped self-addressed envelope or a self-addressed envelope and international reply coupons. All reasonable precautions are taken to ensure that the advice and data given to readers is reliable. We cannot, however, guarantee it and we cannot accept legal responsibility for it.

### COMPONENT SUPPLIES

We do not supply electronic components or kits for building the projects featured, these can be supplied by advertisers (see *Shoptalk*). We advise readers to check that all parts are still available before commencing any project in a back-dated issue.

### ADVERTISEMENTS

E-mail: [adverts@epemag.wimborne.co.uk](mailto:adverts@epemag.wimborne.co.uk)  
Although the proprietors and staff of EVERYDAY PRACTICAL ELECTRONICS take reasonable precautions to protect the interests of readers by ensuring as far as practicable that advertisements are *bona fide*, the magazine and its Publishers cannot give any undertakings in respect of statements or claims made by advertisers, whether these advertisements are printed as part of the magazine, or in inserts.

The Publishers regret that under no circumstances will the magazine accept liability for non-receipt of goods ordered, or for late delivery, or for faults in manufacture. Legal remedies are available in respect of some of these circumstances, and readers who have complaints should first address them to the advertiser.

### TRANSMITTERS/BUGS/TELEPHONE EQUIPMENT

We advise readers that certain items of radio transmitting and telephone equipment which may be advertised in our pages cannot be legally used in the UK. Readers should check the law before buying any transmitting or telephone equipment as a fine, confiscation of equipment and/or imprisonment can result from illegal use or ownership. The laws vary from country to country; readers should check local laws.



# CAMERA SHUTTER TIMER

ROBERT PENFOLD



*An easy-build project that will check your camera shutter speeds. Four switched ranges up to: 5ms; 50ms; 500ms and 5 seconds.*

**A**LTHOUGH digital cameras have been progressing rapidly in recent years, and most of the photographs in this magazine are now produced without the aid of film, most people are still using traditional cameras. It seems likely that they will continue to do so for some years yet.

The quality of the finished result with traditional photography is dependent on a number of factors. One of these is the accuracy of the shutter, which is particularly important when using certain types of film. There is very little exposure latitude with any form of transparency film, and also with certain negative films.

Modern SLR cameras mostly have electronically timed shutters, and in terms of accuracy they are generally superior to the purely mechanically timed shutters of older designs. Electronically timed shutters are also less prone to creeping out of adjustment over a period of time, but things can obviously go awry with shutters of either variety.

## ON TIME

It is not essential to use a complex digital timer to test camera shutters, and a very basic analogue timer circuit is capable of providing accurate measurements in this application. The simple design featured here has four measuring ranges having full-scale values of 5ms, 50ms, 500ms, and 5 seconds. It can therefore be used to measure the full range of speeds covered by most cameras.

Some of the more modern cameras have manual shutter speeds of up to around 30 seconds or so, which takes the longer shutter speeds beyond the maximum range of this unit. However, these longer shutter times of around 8 seconds to a minute are easily tested using a stopwatch, and do not really need a shutter timer.

Although this unit is primarily designed for testing shutters, it should be possible to modify it for use in some other automatic timing applications. The light level on a sensor going above a certain threshold level activates the timer, but it can also be controlled by switch contacts.

## INTEGRATOR

The circuit is based on an operational amplifier (op.amp) connected as an integrator. The basic integrator circuit is shown in Fig.1. Like most basic operational amplifier building blocks an integrator requires dual (positive and negative) supply rails with a central (zero volt) earth rail. The inputs and outputs can therefore have negative as well as positive voltage levels.

An operational amplifier amplifies the voltage difference at its two inputs, and the output voltage is positive if the non-inverting (+) input is at the higher potential. The output voltage is negative if the inverting (-) input is at the higher voltage. The voltage gain is extremely high at d.c. and low frequencies, with a figure of around 200000 being unexceptional.

Under standby conditions the non-inverting (+) input is biased to the 0V rail, and there is no charge on capacitor  $C_a$ . A negative feedback action stabilises the inverting input at the 0V bias level fed to the non-inverting input.

If the output was at a positive potential, the coupling through  $C_a$  (which has no charge voltage) would take the inverting input positive, unbalancing the input voltages and taking the output negative. With the output at a negative voltage the feedback through  $C_a$  again unbalances the input levels, and this time sends the output positive. Any drift in the output voltage is therefore corrected by the feedback.

With a real world op.amp the output will not be stabilised at precisely 0V, since the gain of the amplifier is very high rather than infinite. Also, imperfections in the op.amp's circuit can produce small offset voltages at the output, but in practice any errors are normally very small.

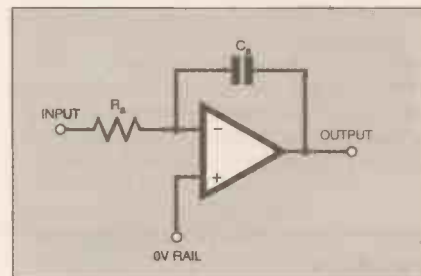

Fig.1. The basic integrator circuit.

## ON CHARGE

So far we have only considered the circuit with the input "floating" or at 0V. Suppose that the input is taken a few volts positive. Capacitor  $C_a$  then charges through resistor  $R_a$ , and the voltage at the inverting input starts to rise.

This sends the output negative in order to keep the inverting input at 0V. As  $C_a$  charges, the inverting input remains at 0V and the output of the circuit goes steadily more negative.

The important point to note here is that the voltage across resistor  $R_a$  remains constant, and is equal to the input voltage. The current flow through  $R_a$ , and therefore the charge current for  $C_a$ , is also constant.

If a capacitor is simply charged from a resistor via a voltage source, the voltage rises quickly initially, but then gradually



slows down. This is due to the fact that there is initially the full voltage across the resistor, giving a high charge current. As the voltage across the capacitor rises, the voltage across the resistor falls, giving an ever-decreasing charge rate.

The constant current flow into  $C_a$  results in the output of the circuit going negative at a linear rate. If the output is at  $-1V$  after one second, it will be at  $-2V$  after two seconds,  $-3V$  after three seconds, and so on.

An integrator is therefore ideal as the basis of a simple timer. It is just a matter of using a voltmeter circuit at the output and adjusting the scaling so that the meter readings are easily converted into times.

## SPEED AND SIZE

The block diagram of Fig.2 shows the general scheme of things used in the Camera Shutter Timer project. The integrator drives a moving coil panel meter, with the later directly indicating shutter timers over the four ranges stated previously. Using four input resistors; giving four different charge rates for the capacitor, provides the four ranges.

The integrator is driven from a photodiode or a phototransistor via an electronic switch. It is essential to use a photocell that has a fast response time since most cameras have a faster shutter time of one millisecond or less. Photo-resistors are too slow, but phototransistors and photodiodes have suitably fast response times.

In theory there is some advantage in using a photodiode due to its faster response time. In practice a photodiode seems to provide little improvement in accuracy in this application. Also, a photodiode has the drawback of being far less sensitive than a phototransistor. This design incorporates a simple transistor switching stage to ensure that the integrator receives a proper switching signal whether a photodiode or a phototransistor is used.

On the face of it, the size of the sensor is unimportant, but in this application it is a case of "small is beautiful". The design of mechanical shutters has to take into account the fact that it takes a certain amount of time for the shutter to open and close.

At the slow speeds this factor does not matter because the opening and closing times are very short relative to the shutter time. At the fastest shutter speeds the opening and closing times can actually be longer than the nominal shutter speed. This may seem to be impossible, but all becomes clear when the action of a focal-plane shutter is examined.

## CURTAIN CALL

There are two shutter curtains that are made from metal or rubberised cloth. One of the curtains blocks light from the film until the shutter is fired, and then it slides out of the way to one side to expose the film. After the appropriate time, the second curtain moves across the film gate and blocks light from reaching the film again. The two curtains are then pulled back to their original positions, and they move together in such a way that light is always blocked from the film. The shutter is then ready to operate again.

As it takes several milliseconds for each curtain to traverse the film gate, the only

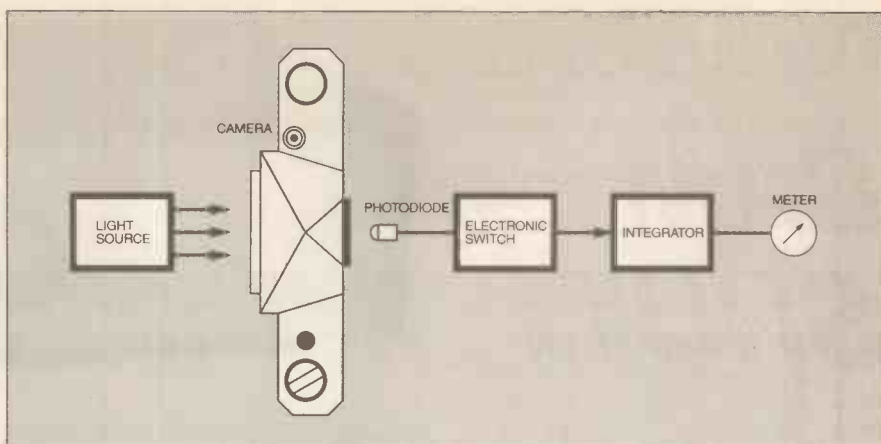

Fig.2. Block schematic diagram for the Camera Shutter Timer.

way of achieving fast shutter speeds is to start the second shutter curtain before the first one has completely moved out of the way. This effectively gives a slit that travels across the film, exposing it a bit at a time. The faster the shutter speed, the narrower the slit is made. Although it may take something like 10 milliseconds for the shutter to complete an exposure, by making the slit narrow enough each part of the

film can be exposed for a millisecond or even less.

Here we are measuring the shutter time by having a light source in front of the shutter, and the sensor positioned behind it and quite close to the film plane, see Fig.2. The unit responds to the pulse of light produced when the shutter is fired.

If the sensor has a large diameter its size effectively increases the size of the slit

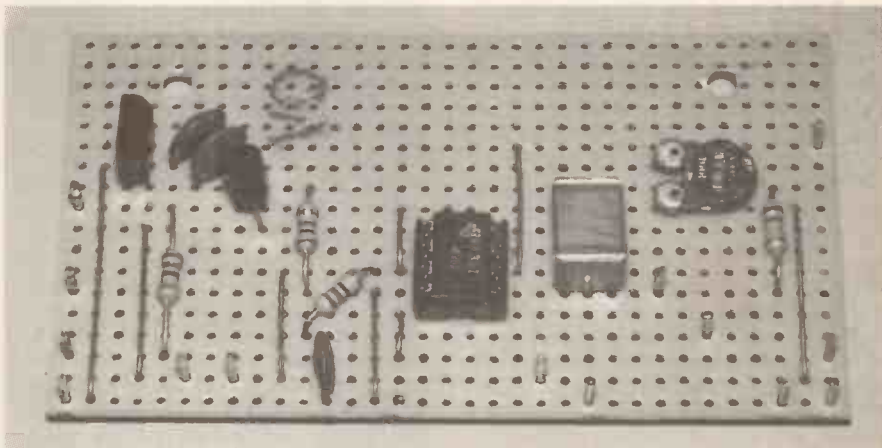

## COMPONENTS

Approx. Cost  
Guidance Only

£12

excluding meter, case, batts.

### Resistors

R1	1k
R2	2k2
R3	2k7
R4	27k
R5	270k
R6	2M7
R7	22Ω
R8	120k

All 0.25W 5% carbon film except where noted

0.6W 1%  
metal film

See  
**SHOP  
TALK**  
page

### Potentiometers

VR1	220k rotary carbon, lin.
VR2	100k min. carbon preset, horizontal

### Capacitors

C1, C2, C4	100n disc ceramic (3 off)
C3	1μ polyester, 10mm lead spacing

### Semiconductors

D1	SFH309/5 phototransistor or other small photodiode or phototransistor (see text)
----	--

TR1	BC559 pnp transistor
IC1	78L05 +5V 100mA voltage regulator
IC2	LF351N b.j.f.e.t. op.amp

### Miscellaneous

S1	4-way 3-pole rotary switch (only one pole used)
S2	pushbutton switch, push-to-make, release-to-break
S3	d.p.s.t. min. toggle or rotary switch
ME1	50μA f.s.d. moving coil panel meter
B1, B2	9V battery, PP3 size (2 off)

Metal instrument case, size about 200mm wide; stripboard, 0.1in. matrix 33 holes by 18 copper strips; 8-pin d.l.l. holder; battery connector (2 off); control knob (3 off); screened lead; multistrand connecting wire; single-ended solder pins; solder; M2.5 or 6BA fixings, etc.

when the shutter is used at fast speeds, giving elongated shutter timings. For this type of measurement the sensor would ideally be only a fraction of a millimetre in diameter, but it also needs to be reasonably sensitive.

In practice a diameter of about one millimetre is a good compromise. Photodiodes and phototransistors as small as this seem to be unobtainable these days, but a larger device is easily masked to produce an effective diameter of about one millimetre.

### CIRCUIT OPERATION

The full circuit diagram for the Camera Shutter Timer is shown in Fig.3. Operational amplifier IC2 is used in the integrator mode, and capacitor C3 is the integration capacitor. Resistors R3 to R6 are the input Range resistors, and the required resistor is selected using Range switch S1.

Meter ME1 is driven from the output of IC2 (pin 6) via the series resistance of R8 and calibration preset potentiometer VR2. Operating Reset switch S2 discharges capacitor C3 through current limiter resistor R7 so that the meter is zeroed and a new reading can be taken. Resistor R7 prevents excessive discharge currents that would otherwise shorten the operating life of switch S2.

Under dark conditions, photodiode D1 operates much like any other semiconductor diode. When reverse biased, as it is here, only a minute leakage current flows. Under bright conditions the leakage level increases, and the leakage current is roughly proportional to the received light level.

If the leakage current is high enough, transistor TR1 is biased into conduction and it applies +5V to the input of the integrator. In practice, sensitivity or Level control VR1 is adjusted so that TR1 is switched off when the shutter is closed, and turned on when the shutter is open. Potentiometer VR1 enables the unit to function properly under a wide range of ambient light levels.

Operation using a phototransistor is much the same, and Fig.3 shows the correct



Finished unit showing front panel layout and lettering. Note the phototransistor/diode light sensor is attached to the free end of the screened cable.

method of connection for a component of this type. Under dark conditions the collector (c) to emitter (e) leakage current is the low level associated with ordinary silicon transistors, but at high light intensities it rises to a milliamp or more. This again gives the required on/off switching action from TR1.

It is important that the integrator is fed with a stable input potential since any changes in this voltage will alter the charge current of the integration capacitor and degrade the accuracy of the unit. A monolithic voltage regulator (IC1) is therefore used to produce a well stabilised +5V supply for the input circuitry.

The integrator, IC2, does not require a stabilised supply and is powered direct from two small (PP3 size) 9V batteries. The current consumption is only a few milliamps from each supply rail.

### CONSTRUCTION

Most of the components are assembled on a piece of stripboard that has 33 holes by 18 copper strips. The component layout, interwiring and details of the breaks required in the underside copper strips are shown in Fig.4.

Construction of the board follows along normal lines, with a board being trimmed down to the correct size using a hacksaw, the two 3mm dia. mounting holes then being drilled, after which the 12 breaks in the copper strips are cut. The breaks can be made using a handheld twist drill bit of about 5mm dia. or so.

The board is now ready for the components and link wires to be added. The LF351N specified for IC2 is not a static-sensitive component, but it is still a good idea to use a holder for this component. Do not overlook any of the eight link wires.

The shorter links can be made from the wire trimmed from resistors, but some 22s.w.g. or 24s.w.g. tinned copper wire is needed for the longer links. At this stage only fit single-sided solder pins to the board at the positions where connections to the meter, controls, etc. will eventually be made.

### BOXING-UP

When choosing a case for this project bear in mind that a fair amount of front panel space is required for the meter and four controls. This precludes the use of small and most medium size cases. A metal instrument case about 200mm or so wide is probably the best choice and was used for

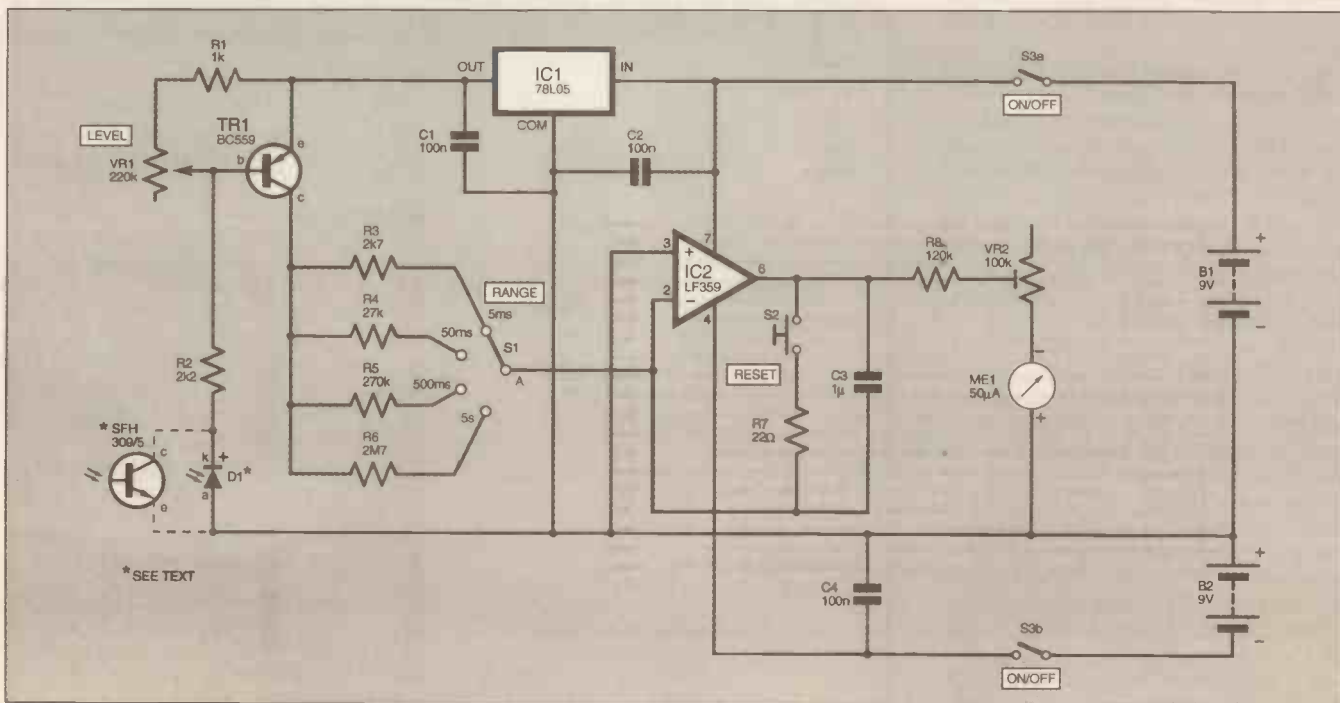

Fig.3. Complete circuit diagram for the Camera Shutter Timer. Note S3 is a "ganged" double-pole switch.



the prototype, but one of the larger plastic boxes would also be suitable.

The exact component layout used is not important from the electrical point of view, since the circuit operates at d.c. and is not prone to problems with stray feedback or noise pick up. However, try to use a sensible layout that makes the unit easy to use.

## PANEL METER

Fitting the meter on the front panel is potentially difficult, as it requires a large round mounting hole. This is 38mm in diameter for most of the smaller meters, but it is clearly advisable to check this before cutting the hole.

The quickest way of making this cutout is to use a hole-cutter of the appropriate diameter, or to use one of the adjustable cutters that are available from most do-it-yourself superstores. Alternatively, cutting carefully using a coping saw, Abrafile, or any similar tool will produce the cutout, albeit rather slowly.

Four 3mm dia. mounting holes are required for the threaded rods built into the meter. These are normally at the corners of a square having 32mm sides and the same centre as the main mounting hole. Again, it

is advisable to make some measurements on the meter itself to check its mounting arrangements prior to drilling any holes.

## LIGHT SENSOR

Photodiode D1 can be connected to the main unit via a two-way plug and socket such as a 3.5mm jack type, but it is cheaper and easier to simply hard wire it to the circuit board. A hole for the connecting cable must be drilled in the case, and the hole should be fitted with a grommet to protect the cable if the case is a metal type.

A piece of two-way cable about 0.5 metres long is used to connect light sensor D1 to the circuit board, and low cost screened cable is probably the best choice. Use the outer braiding to connect the anode (or emitter) to the 0V rail, and the inner lead to connect the cathode (or collector) to resistor R2.

The unit worked when tried with various photodiodes and phototransistors, but as explained previously, results will be more accurate at faster shutter speeds if a sensor having a diameter of 3mm or less is used. Results will be even better if the sensor is masked down to a diameter of about one millimetre, and the easiest way of doing

this is to apply a ring of black paint around the front of the diode.

## FINAL ASSEMBLY

The circuit board is mounted on the base panel of the case, well towards the right-hand side, as viewed from the rear, so that there is sufficient space for the batteries to its left, see photograph. Mounting bolts are preferable to plastic stand-offs when using stripboard, and both 6BA and metric M3 bolts are suitable. Include spacers at least 6mm long to hold the underside of the board well clear of the case.

All the hard wiring is included in Fig.4 and is largely straightforward. Be careful to connect meter ME1 and the two battery connectors with the correct polarity. If sensor D1 has a standard l.e.d. style case, the shorter leadout wire will be the cathode or the collector. For diodes having other case styles the manufacturer's or retailer's literature should be consulted.

The base terminal is not normally accessible on small phototransistors, but if there is a base lead it is simply ignored.

The four range resistors (R3 to R6) should be mounted directly on the rotary Range selector switch S1. It is best to

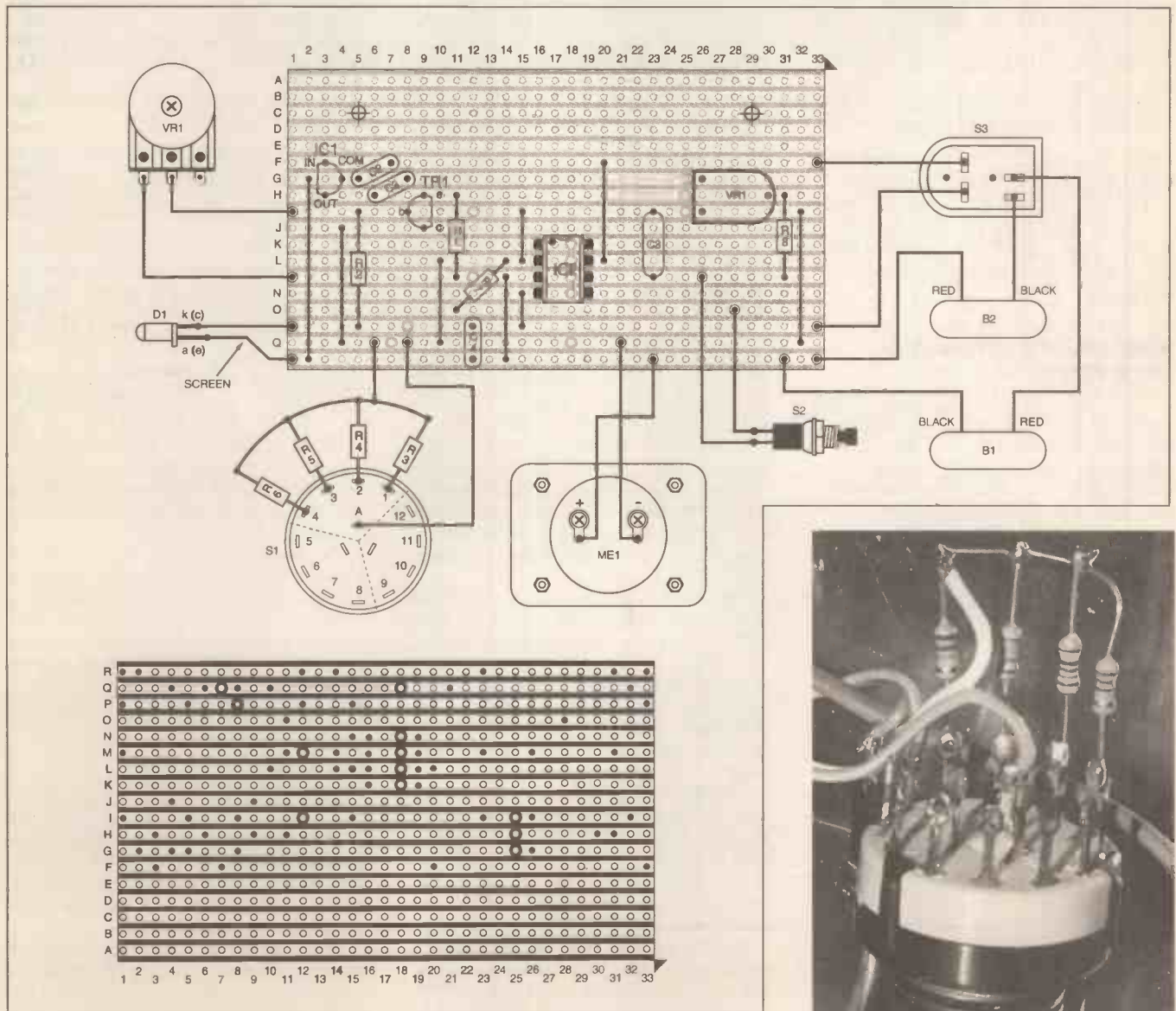
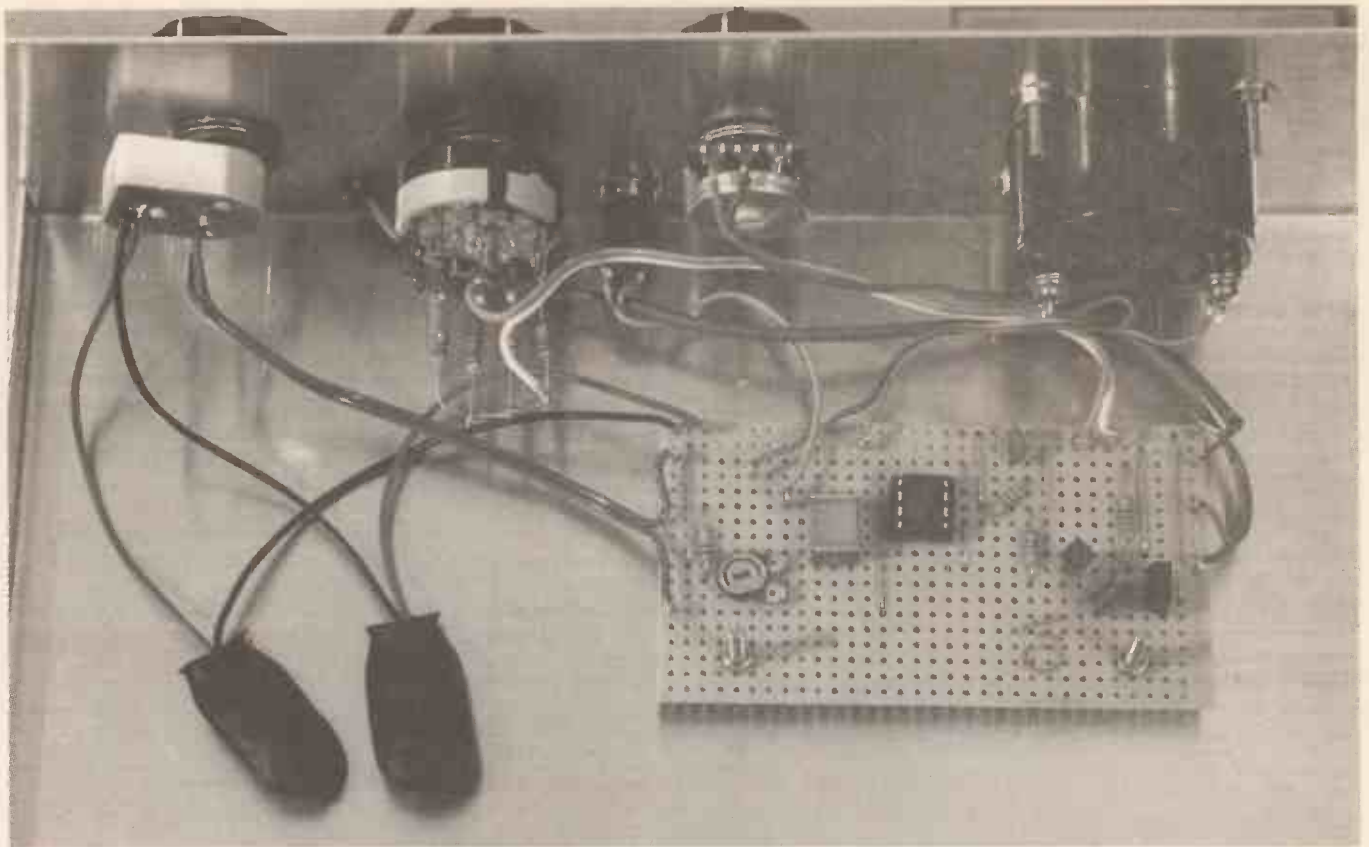

Fig.4. Camera Shutter Timer stripboard component layout, interwiring and details of breaks required in the underside copper strips. (Right) Mounting the Range resistors directly on the switch tags before it is fitted in the case will help with the final wiring.



Layout of components inside the prototype metal case. The circuit board is bolted to one side of the case to make space for the batteries. The board should be bolted on 6mm spacers to keep the copper underside well clear of the metal case.

solder the resistors on the switch tags before it is fitted in the case front panel.

Try to complete the soldering fairly swiftly so that the resistors do not overheat. It takes quite a lot of heat to destroy them, but relatively small amounts to impair their accuracy.

## CALIBRATION AND TESTING

Start calibration/testing with Range switch S1 set to the five-second range (R6 switched into circuit) and preset VR2 adjusted to roughly middle setting. When the unit is first switched on the meter ME1 may read other than zero, but briefly pressing pushswitch S2 should zero the meter.

With the sensor (D1) aimed towards a light source, which can simply be bright daylight coming through a window or light from a table lamp, the meter reading should slowly advance. However, it may require

some adjustment to Level control VR1 before this happens. Clockwise adjustment of VR1 reduces the light level needed to activate the unit. If the sensor is a photodiode a reasonably strong light source will be required.

With a little trial and error it should be possible to find a setting that results in the meter reading advancing when the sensor is aimed towards the light source, and stopping when it is not. If the unit seems to be malfunctioning in any way, switch off immediately and recheck the entire wiring, etc.

It might be possible to check automatic exposure times with some cameras, but the unit was only designed to check manual speeds. Obviously the timer is only usable with cameras that have removable or hinged backs, which means the vast majority of 35mm models.

The main exceptions are some of the older Leica models and copies of these such as the early Fed and Zorki cameras. The timer was not designed to test "leaf" shutters, but it seemed to work quite well when used with shutters for large format lenses and when tried with some "golden oldies", such as an Agfa Rangefinder model.

Testing is easier if the lens is removed from the camera, but it is possible to make accurate measurements with cameras that have fixed lenses. A large light source such as a window is then preferable. This minimises any dark areas where there will be insufficient light to activate the sensor.

Results are best with the sensor positioned quite close to the shutter curtains, but great care must be taken to avoid getting the sensor in contact with any part of the shutter. These days the cost of having damaged shutters repaired is so high that the sums involved are higher than the value

of the repaired cameras. Therefore, it is better to err on the side of caution and have a gap of several millimetres between the shutter and the sensor.

The best way of calibrating the unit is to use a recently manufactured or serviced camera as the calibration source. Set the timer to the 500-millisecond range and the camera for a shutter speed of 0.5 seconds (500 milliseconds).

Press Reset switch S2 to zero the meter, take a reading, and then adjust preset VR2 for precisely full-scale reading on the meter. In the absence of a suitably reliable camera, calibrate the unit on the five-second range using the camera set to "bulb" or "B", and a stopwatch to help generate a five second shutter time.

The 0 to 50 scaling of the specified meter produces readings that are easily converted into shutter times, and it is not worthwhile doing any recalibration. Cameras use shutter times expressed as fractions of a second rather than in milliseconds, which slightly complicates matters. However, Table 1 shows the equivalent times in milliseconds for the standard shutter speeds.

## IN USE

It is only fair to point out that the generally accepted camera standards allow for quite large margins of error, especially on the faster shutter speeds. An error of something like +50 per cent is clearly not good, but it does not indicate a faulty shutter, just one having mediocre accuracy.

With older cameras do not be surprised if checking the same shutter setting produces a fairly wide range of times. Unless the variations are very wide this does not indicate that the shutter is faulty, but it does suggest that it is long overdue for cleaning and recalibration. □

Table 1: Equivalent times in milliseconds for shutter speeds

Marked Speed	Equivalent in ms
1/4000	0.25
1/2000	0.5
1/1000	1
1/500	2
1/250	4
1/125	8
1/60	16.66
1/30	33.33
1/15	66.66
1/8	125
1/4	250
1/2	500
1	1000

from  
**£60 (inc)**  
Shareware Version  
Download & Order Online!

# PROTEUS VSM

Virtual System Modelling

Build It In Cyberspace

[www.labcenter.co.uk](http://www.labcenter.co.uk)

*Develop and test complete micro-controller designs without building a physical prototype. PROTEUS VSM simulates the CPU and any additional electronics used in your designs. And it does so in real time. \**

- CPU models for PIC and 8051 and series micro-controllers available now. 68HC11 coming soon. More CPU models under development. See website for latest info.
- Interactive device models include LCD displays, RS232 terminal, universal keypad plus a range of switches, buttons, pots, LEDs, 7 segment displays and much more.
- Extensive debugging facilities including register and memory contents, breakpoints and single step modes.
- Source level debugging supported for selected development tools.
- Integrated 'make' utility - compile and simulate with one keystroke.
- Over 4000 standard SPICE models included. Fully compatible with manufacturers' SPICE models.
- DLL interfaces provided for application specific models.
- Based on SPICE3F5 mixed mode circuit simulator.
- CPU and interactive device models are sold separately - build up your VSM system in affordable stages.
- ARES Lite PCB Layout also available.

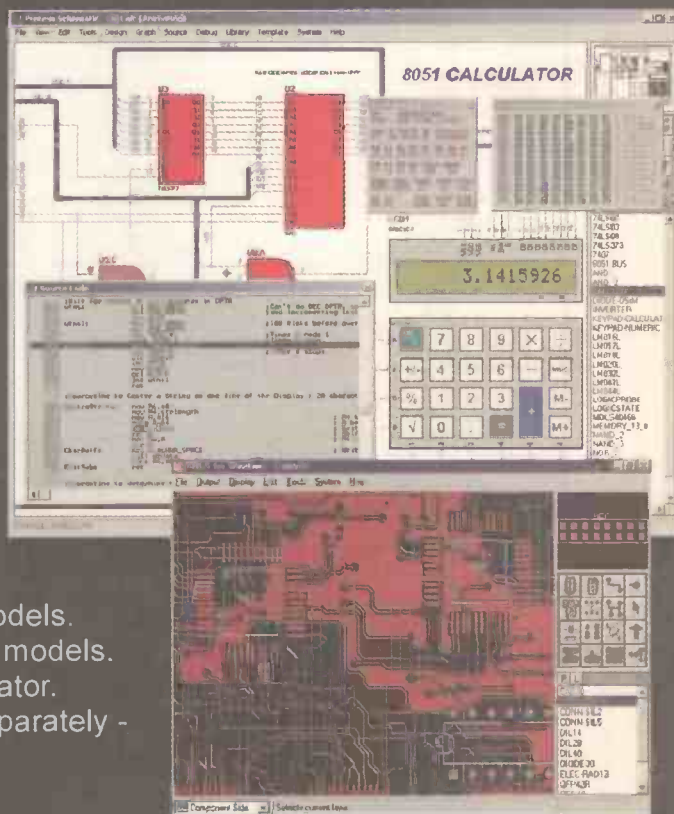

labcenter  
Electronics

\*E.g. PROTEUS VSM can simulate an 8051 clocked at 12MHz on a 300MHz Pentium II.

Write, phone or fax for your free demo CD - or email [info@labcenter.co.uk](mailto:info@labcenter.co.uk).  
Tel: 01756 753440. Fax: 01756 752857. 53-55 Main St, Grassington. BD23 5AA.



ADD £2.00 P&P to all orders (for 1st Class Recorded £4, Next day (Insured £20) £7, Europe £4.00, Rest of World £6.00). We accept all major credit cards. Make cheques/POs payable to Quasar Electronics. Prices include 17.5% VAT. MAIL ORDER ONLY FREE CATALOGUE with order or send 2 x 1st class stamps (refundable) for details of over 150 kits & publications.

## PROJECT KITS

OUR PROJECT KITS COME COMPLETE WITH ALL COMPONENTS, HIGH QUALITY PCBs, DETAILED ASSEMBLY/OPERATING INSTRUCTIONS

- **2 x 25W CAR BOOSTER AMPLIFIER** Connects to the output of an existing car stereo cassette player, CD player or radio. Heatsinks provided. PCB 76x75mm. 1046KT £24.95
- **3-CHANNEL WIRELESS LIGHT MODULATOR** No electrical connection with amplifier. Light modulation achieved via a sensitive electret microphone. Separate sensitivity control per channel. Power handling 400W/channel. PCB 54x112mm. Mains powered. Box provided. 6014KT £24.95
- **12 RUNNING LIGHT EFFECT EXCITING** 12 LED light effect ideal for parties, discos, shop-windows & eye-catching signs. PCB design allows replacement of LEDs with 220V bulbs by inserting 3 TRIACS. Adjustable rotation speed & direction. PCB 54x112mm. 1026KT £16.95; BOX (for mains operation) 2026KT £8.50
- **DISCO STROBE LIGHT** Probably the most exciting of all light effects. Very bright strobe tube. Adjustable strobe frequency: 1-60Hz. Mains powered. PCB: 60x63mm. Box provided. 6037KT £29.90
- **ANIMAL SOUNDS** Cat, dog, chicken & cow. Ideal for kids farmyard toys & schools. SG10M £5.50
- **3 1/2 DIGIT LED PANEL METER** Use for basic voltage/current displays or customise to measure temperature, light, weight, movement, sound levels, etc. with appropriate sensors (not supplied). Various input circuit designs provided. 3061KT £12.95
- **IR REMOTE TOGGLE SWITCH** Use any TV/RC remote control unit to switch onboard 12V/1A relay on/off. 3058KT £9.95
- **SPEED CONTROLLER** for any common DC motor up to 100V/5A. Pulse width modulation gives maximum torque at all speeds 5-15VDC. Box provided. 3067KT £14.95
- **3 x 8 CHANNEL IR RELAY BOARD** Control eight 12V/1A relays by Infra Red (IR) remote control over a 20m range in sunlight. 6 relays turn on only, the other 2 toggle on/off. 3 operation ranges determined by jumpers. Transmitter case & all components provided. Receiver PCB 76x95mm. 3072KT £44.95

## NEW PRODUCT FEATURE

### ATMEL 89xxxx PROGRAMMER

This is a powerful programmer for the Atmel 8051 family of microcontrollers. It supports 89C1051, 89C2051, 89C4051, 89C51, 89LV51, 89C52, 89LV52, 89C55, 89LV55, 89S8252, 89LS8252, 89S53, 89LS53 devices. Programmer does NOT require special software other than a terminal emulator program (built into Windows). Works with ANY computer/operating system using the serial port. All fuse & lock bits are programmable. 4 LEDs indicate programming status. For full details of this product or our other Atmel & PIC programmers, please call us or visit our website. ORDERING INFO: Kit 3123KT - £49.95; Built AS3123 - £69.95. OPTIONAL EXTRAS: ZIF Sockets add £30.00; Serial Lead, £4.95; Power Supply, £5.95.



- **SOUND EFFECTS GENERATOR** Easy to build. Create an almost infinite variety of interesting/unusual sound effects from birds chirping to sirens. 9VDC. PCB 54x85mm. 1045KT £8.95
- **ROBOT VOICE EFFECT** Make your voice sound similar to a robot or Darlek. Great fun for discos, school plays, theatre productions, radio stations & playing jokes on your friends when answering the phone! PCB 42x71mm. 1131KT £8.95
- **AUDIO TO LIGHT MODULATOR** Controls intensity of one or more lights in response to an audio input. Safe, modern opto-coupler design. Mains voltage experience required. 3012KT £7.95
- **MUSIC BOX ACTIVATED** light. Plays 8 Christmas songs & 5 other tunes. 3104KT £6.95
- **20 SECOND VOICE RECORDER** Uses non-volatile memory - no battery backup needed. Record/relay messages over & over. Playback as required to great customers etc. Volume control & built-in mic. 6VDC. PCB 50x73mm. 3151KT £11.95
- **TRAIN SOUNDS** 4 selectable sounds: whistle blowing, level crossing bell, 'clackety-click' & 4 in sequence. SG01M £5.95
- **PC CONTROLLED RELAY BOARD** Convert any 286 upward PC into a dedicated automatic controller to independently turn on/off up to eight lights, motors & other devices around the home, office, laboratory or factory using 8 240VAC/12A onboard relays. DDS utilities, sample test program, full-featured Windows utility & all components (except cable) provided. 12VDC. PCB 70x200mm. 3074KT £29.95
- **2 CHANNEL UHF RELAY SWITCH** Contains the same transmitter/receiver pair as 30A15 below plus the components and PCB to control two 240VAC/10A relays (also supplied). Ultra bright LEDs used to indicate relay status. 3082KT £27.95
- **TRANSMITTER RECEIVER PAIR** 2-button keyboard, style 300-375MHz Tx with 30m range. Receiver encoder module with matched decoder IC. Components must be built into a circuit like kit 3082 above. 30A15 £13.95
- **PC DATA ACQUISITION/CONTROL UNIT** Use your PC to monitor physical variables (e.g. pressure, temperature, light, weight, switch state, movement, relays, etc.), process the information & use results to control physical devices like motors, sirens, relays, servo & stepper motors. Inputs: 16 digital & 11 analogue. Outputs: 8 digital & 1 analogue. Plastic case with printed front/rear panels, software utilities, programming examples & all components (except sensors & cable) provided. 12VDC. 3093KT £89.95
- **PIC 16C71 FOUR SERVO MOTOR DRIVER** Simultaneously control up to 4 servo motors. Software & all components (except servo/control pots) supplied. 5VDC. PCB 50x70mm. 3102KT £14.95
- **PC SERIAL PORT ISOLATED I/O BOARD** Provides eight 240VAC/10A relay outputs & 4 optically isolated inputs. Designed for use in various control & sensing applications e.g. load switching, external switch input sensing, contact closure & external voltage sensing. Controlled via serial port & a terminal emulator program (built into Windows). Can be used with ANY computer/operating system. Plastic case with printed front/rear panels & all components (except cable) provided. 3109KT £49.95
- **UNIPOLAR STEPPER MOTOR DRIVER** for any 5/6/8 lead motor. Fast/slow & single step rates. Direction control & on/off switch. Wave, 2-phase & half-wave step modes. 4 LED indicators. PCB 50x65mm. 3109KT £14.95
- **PC CONTROLLED STEPPER MOTOR DRIVER** Control two unipolar stepper motors (3A max. each) via PC printer port. Wave, 2-phase & half-wave step modes. Software accepts 4 digital inputs from external switches & will single step motors. PCB fits in D-shell case provided. 3113KT £17.95
- **12-BIT PC DATA ACQUISITION/CONTROL UNIT** Similar to kit 3093 above but uses a 12 bit Analogue-to-Digital Converter (ADC) with internal analogue multiplexer. Reads 8 single ended channels or 4 differential inputs or a mixture of both. Analogue inputs read 0-4V. Four TTL/CMOS compatible digital input/outputs. ADC conversion time <10µs. Software (C, QB & Win), extended D shell case & all components (except sensors & cable) provided. 3118KT £49.95

## X FACTOR PUBLICATIONS

THE EXPERTS IN RARE & UNUSUAL INFORMATION!

- Full details of all X-FACTOR PUBLICATIONS can be found in our catalogue. N.B. Minimum order charge for reports and plans is £5.00 PLUS normal P&P
- **SUPER-EAR LISTENING DEVICE** Complete plans to build your own parabolic dish microphone. Listen to distant voices and sounds through open windows and even walls! Made from readily available parts. R002 £3.50
  - **TELEPHONE BUG PLANS** Build your own micro-bee-tle telephone bug. Suitable for any phone. Transmits over 250 metres + more with good receiver. Made from easy to obtain, cheap components. R006 £2.50
  - **LOCKS** How they work and how to pick them. This fact filled report will teach you more about locks and the art of lock picking than many books we have seen at 4 times the price. Packed with information and illustrations. R008 £3.50
  - **RADIO & TV JOKER PLANS** We show you how to build three different circuits for disrupting TV picture and sound plus FM radio! May upset your neighbours & the authorities! DISCRETION REQUIRED. R017 £3.50
  - **INFINITY TRANSMITTER PLANS** Complete plans for building the famous Infinity Transmitter. Once installed on the target phone, device acts like a room bug. Just call the target phone & activate the unit to hear all room sounds! Great for home office security! R019 £3.50
  - **THE ETHER BOX CALL INTERCEPTOR PLANS** Grabs telephone calls out of thin air! No need to wire-in a phone bug. Simply place this device near the phone lines to hear the conversations taking place! R025 £3.00
  - **CASH CREATOR BUSINESS REPORTS** Need ideas for making some cash? Well this could be just what you need! You get 40 reports (approx. 800 pages) on floppy disk that give you information on setting up different businesses. You also get valuable reproduction and duplication rights so that you can sell the manuals as you like. R030 £7.50

# SURVEILLANCE

High performance surveillance bugs. Room transmitters supplied with sensitive electret microphone & battery holder/cable. All transmitters can be received on an ordinary VHF/FM radio between 88-108MHz. Available in Kit Form (KT) or Assembled & Tested (AS).

### ROOM SURVEILLANCE

● **MTX - MINIATURE 9V TRANSMITTER**  
Easy to build & guaranteed to transmit 300m @ 3V. Long battery life. 3-5V operation. Only 45x18mm. ● 3007KT £5.95 AS3007 £10.95

● **MRTX - MINIATURE 9V TRANSMITTER**  
Our best selling bug. Super sensitive, high power - 500m range @ 9V (over 1km with 18V supply and better aerial). 45x19mm. 3018KT £6.95 AS3018 £11.95

● **HPTX - HIGH POWER TRANSMITTER**  
High performance, 2 stage transmitter gives greater stability & higher quality reception 1000m range 6-12V DC operation. Size 70x15mm. 3032KT £8.95 AS3032 £17.95

● **MMTX - MICRO-MINIATURE 9V TRANSMITTER**  
The ultimate bug for its size, performance and price. Just 15x25mm. 500m range @ 9V. Good stability, 6-18V operation. 3051KT £7.95 AS3051 £13.95

● **VTX - VOICE ACTIVATED TRANSMITTER**  
Operates only when sounds detected. Low standby current. Variable trigger sensitivity, 500m range. Peaking circuit supplied for maximum RF output. On/off switch. 6V operation. Only 63x38mm. 3028KT £9.95 AS3028 £22.95

● **HARD-WIRED BUG/TWO STATION INTERCOM**  
Each station has its own amplifier, speaker and mic. Can be set up as either a hard-wired bug or two-station intercom. 10m x 2-core cable supplied. 9V operation. 3021KT £13.95 (kit form only)

● **TRVS - TAPE RECORDER VOX SWITCH**  
Used to automatically operate a tape recorder (not supplied) via its REMOTE socket when sounds are detected. All conversations recorded. Adjustable sensitivity & turn-off delay. 11x19mm. 3013KT £7.95 AS3013 £19.95

● **LIQUID LEVEL SENSOR/RAIN ALARM** Will indicate fluid levels or simply the presence of liquid. Relay output to control a pump to add/remove water when it reaches a certain level. 1080KT £6.95

● **STEREO VU METER** shows peak music power using 2 rows of 10 LEDs (mixed green & red) moving bar display. 0-30db. 3089KT £10.95

● **AM RADIO KIT** 1 Tuned Radio Frequency front-end, single chip AM radio IC & 2 stages of audio amplification. All components inc. speaker provided. PCB 32x102mm. 3063KT £9.95

● **DRILL SPEED CONTROLLER** Adjust the speed of your electric drill according to the job at hand. Suitable for 240V AC mains powered drills up to 700W power. PCB: 48mm x 65mm. Box provided. 6074KT £19.90

● **3 INPUT MONO MIXER** Independent level control for each input and separate bass/treble controls. Input sensitivity: 240mV. 18V DC. PCB: 60mm x 185mm. 1052KT £16.95

● **NEGATIVE POSITIVE ION GENERATOR** Standard Cockcroft-Walton multiplier circuit. Mains voltage experience required. 3057KT £9.95

● **LED DICE** Classic intro to electronics & circuit analysis. 7 LEDs simulate dice roll, slow down & land on a number at random. 555 IC circuit. 3003KT £8.95

● **STAIRWAY TO HEAVEN** Tests hand-eye co-ordination. Press switch when green segment of LED lights to climb the stairway - miss & start again! Good intro to several basic circuits. 3005KT £8.95

● **ROULETTE LED 'Ball'** spins round the wheel, slows down & drops into a slot. 10 LEDs. Good intro to CMOS decade counters & Op-Amps. 3006KT £10.95

● **9V XENON TUBE FLASHER** Transformer circuit steps up 9V battery to flash a 25mm Xenon tube. Adjustable flash rate (0.25-2 Secs). 3022KT £10.95

● **LED FLASHER 1** 5 ultra bright red LEDs flash in 7 selectable patterns. 3037MKT £4.95

● **LED FLASHER 2** Similar to above but flash in sequence or randomly. Ideal for model railways. 3052MKT £4.95

● **INTRODUCTION TO PIC PROGRAMMING.** Learn programming from scratch. Programming hardware, a 16F84 chip and a two-part, practical, hands-on tutorial series are provided. 3081KT £21.95

● **SERIAL PIC PROGRAMMER** for all 818/28/40 pin DIP serial programmed PICs. Shareware software supplied limited to programming 256 bytes (registration costs £14.95). 3096KT £14.95

● **PICALL SERIAL & PARALLEL PIC PROGRAMMER** for all 818/28/40 pin DIP parallel AND serial PICs. Includes fully functional & registered software (DOS, W3.1, W95/98). 3117KT £59.95

● **ATMEL 89C051 PROGRAMMER** Simple-to-use yet powerful programmer for the Atmel 89C1051, 89C2051 & 89C4051 uCs. Programmer does NOT require special software other than a terminal emulator program (built into Windows). Can be used with ANY computer/operating system. 3121KT £34.95

● **3V/1.5V TO 9V BATTERY CONVERTER** Replace expensive 9V batteries with economic 1.5V batteries. IC based circuit steps up 1 or 2 'AA' batteries to give 9V/18mA. 3035KT £4.95

### TELEPHONE SURVEILLANCE

● **MTRX - MINIATURE TELEPHONE TRANSMITTER**  
Attaches anywhere to phone line. Transmits only when phone is used. Tune-in your radio and hear both parties. 300m range. Uses line as aerial & power source. 20x45mm. 3016KT £7.95 AS3016 £13.95

● **TRI - TELEPHONE RECORDING INTERFACE**  
Automatically record all conversations. Connects between phone line & tape recorder (not supplied). Operates recorders with 1.5-12V battery systems. Powered from line. 50x33mm. 3033KT £7.95 AS3033 £16.95

● **TPA - TELEPHONE PICK-UP AMPLIFIER/WIRELESS PHONE BUG**  
Place pick-up coil on the phone line or near phone earpiece and hear both sides of the conversation. 3055KT £10.95 AS3055 £19.95

● **1 WATT FM TRANSMITTER** Easy to construct. Delivers a crisp, clear signal. Two-stage circuit. Kit includes microphone and requires a simple open circuit aerial. 8-30VDC. PCB 42x45mm. 1009KT £14.95

● **4 WATT FM TRANSMITTER** Comprises three RF stages and an audio preamplifier stage. Piezoelectric microphone supplied or you can use a separate preamplifier circuit. Antenna can be an open dipole or Ground Plane. Ideal project for those who wish to get started in the fascinating world of FM broadcasting and want a good basic circuit to experiment with. 12-18VDC. PCB 44x146mm. 1028KT £23.95

● **15 WATT FM TRANSMITTER (PRE-ASSEMBLED & TESTED)** Four transistor, based stages with Philips BLY 88 in final stage. 15 Watts RF power on the air. 88-108MHz. Accepts open dipole, Ground Plane, 5/8, J or YAGI configuration antennas. 12-18VDC. PCB 70x220mm. SWR meter needed for alignment. 1021KT £69.95

● **SIMILAR TO ABOVE BUT 25W Output.** 1028KT £79.95

● **STABILISED POWER SUPPLY 3-30V/2.5A** Ideal for hobbyist & professional laboratory. Very reliable & versatile design at an extremely reasonable price. Short circuit protection. Variable DC voltages (3-30V). Rated output 2.5 Amps. Large heatsink supplied. You just supply a 24VAC/3A transformer. PCB 55x112mm. Mains operation. 1007KT £17.50. Custom Designed Box 2007 £34.95

● **STABILISED POWER SUPPLY 2-30V/5A** As kit 1007 above but rated at 5 Amp. Requires a 24VAC/5A transformer. 1096KT £29.95. Custom Designed Box 2096 £34.95

● **MOTORBIKE ALARM** Uses a reliable vibration sensor (adjustable sensitivity) to detect movement of the bike to trigger the alarm & switch the output relay to which a siren, bikes horn, indicators or other warning device can be attached. Auto-reset. 6-12VDC. PCB 57x64mm. 1011KT £11.95 Box £5.95

● **CAR ALARM SYSTEM** Protect your car from theft. Features vibration sensor, courtesy/boot light voltage drop sensor and bonnet/boot earth switch sensor. Entry/exit delays, auto-reset and adjustable alarm duration. 6-12V DC. PCB: 47mm x 55mm. 1019KT £11.95 Box £6.50

● **PIEZO SCREAMER** 110dB of ear piercing noise. Fits in box with 2 x 35mm piezo elements built into their own resonant cavity. Use as an alarm siren or just for fun! 6-9VDC. 3015KT £9.95

● **COMBINATION LOCK** Versatile electronic lock comprising main circuit & separate keypad for remote opening of lock. Relay supplied. 3029KT £8.95

● **ULTRASONIC MOVEMENT DETECTOR** Crystal lock detector frequency for stability & reliability. PCB 75x40mm houses all components. 4-7m range. Adjustable sensitivity. Output will drive external relay/circuits. 9VDC. 3049KT £12.95

● **PIR DETECTOR MODULE** 3-lead assembled unit just 25x35mm as used in commercial burglar alarm systems. 3076KT £8.95

● **INFRARED SECURITY BEAM** When the invisible IR beam is broken a relay is tripped that can be used to sound a bell or alarm. 2.5 metre range. Mains rated relays provided. 12VDC operation. 3130KT £11.95

● **SQUARE WAVE OSCILLATOR** Generates square waves at 6 preset frequencies in factors of 10 from 1Hz-100KHz. Visual output indicator. 5-18VDC. Box provided. 3111KT £8.95

● **PC DRIVEN POCKET SAMPLER/DATA LOGGER** Analogue voltage sampler records voltages up to 2V or 20V over periods from milli-seconds to months. Can also be used as a simple digital scope to examine audio & other signals up to about 5KHz. Software & D-shell case provided. 3112KT £19.95

● **20 MHz FUNCTION GENERATOR** Square, triangular and sine waveform up to 20MHz over 3 ranges using 'coarse' and 'fine' frequency adjustment controls. Adjustable output from 0-2V p-p. A TTL output is also provided for connection to a frequency meter. Uses MAX038 IC. Plastic case with printed front/rear panels & all components provided. 7-12VAC. 3101KT £54.95

## BARGAIN BUY!

Great introduction to electronics. Ideal for the budding electronics expert! Build a radio, burglar alarm, water detector, Morse code practice circuit, simple computer circuits, and much more! NO soldering, tools or previous electronics knowledge required. Circuits can be built and unassembled repeatedly. Comprehensive 68-page manual with explanations, schematics and assembly diagrams. Suitable for age 10+. Excellent for schools. Requires 2 x AA batteries. ONLY £14.95 (phone for bulk discounts).

## 30-in-ONE Electronic Projects Lab

Secure Online Ordering Facilities  
Full Kit Listing, Descriptions & Photos  
Kit Documentation & Software Download

WEB: <http://www.QuasarElectronics.com>  
email: [epesales@QuasarElectronics.com](mailto:epesales@QuasarElectronics.com)

## 3G AND UMTS MOBILES

The new 3G mobile networks will offer higher data rate exchanges.  
Barry Fox looks at the figures.

**T**HE UK's recent 3G frequency auction was the first in the world, and earned the Treasury about £22.5bn. BT/Cellnet paid £4bn, Vodafone £6bn, Orange £4bn, One2One £4bn and TIW of Canada £4.4bn. All the licencees must now pay a similar amount to build new networks.

The Isle of Man should provide a dry run, with the first service, promised by BT and its subsidiary Manx Telecom, due to launch next year, a year ahead of the UK.

### Frequency Limits

3G, third generation mobiles, will use the UMTS or Universal Mobile Telecommunications System which is now an international standard, on higher frequencies than current systems (1900-1980, 2010-2025, 2110-2170 MHz). This allows for data rates of up to 2Mbits/sec.

But the actual data speeds on offer will usually be far lower, because of error correction overheads; 144Kbps for full mobility applications over wide areas; 384Kbps for limited mobility applications with 2Mbps used only for low mobility applications in very small cells.

The issue is further complicated because the licencees are for different amounts of spectrum, which will limit the bandwidth the operators can offer. New entrant TIW gets Licence A and a better chance of competing with existing operators who already have GSM 900 or DCS 1800 spectrum. TIW's Licence A is two times 15MHz paired plus 5MHz unpaired, Licence B is two times 15MHz paired and no unpaired, Licence C to E are two times 10MHz paired plus 5MHz unpaired.

### Paired Spectrum

"Paired spectrum" means that a slice of frequencies is set aside for the base station to use for transmission and another slice for reception, as with existing cellphones. Paired spectrum will be used with W-CDMA, wideband code division multiple access. This is a spread spectrum system where all users use the whole band, but their signals are digitally labelled.

Unpaired spectrum must be used for time division duplex (TDD) mode of CDMA working; a single frequency is used for both receive and transmit. This is how the digital cordless phone systems CT2 and DECT work. A chunk of data is transmitted, then a chunk received, then a chunk transmitted, and so on. The mobile stitches them together.

Although existing GSM/DCS1800 cellphone services run only at painfully slow 9.6Kbps (compared to 33.6Kbps or

56Kbps from a fixed line modem) there are two ways to accelerate GSM and DCS1800 data links. The irony is that the current operators are already working on this.

### System Services

Last year, Orange was promising to launch a new service for Christmas called High Speed Circuit Switched Data, which hikes the speed to 28.8Kbps.

Rivals One2One, Cellnet and Vodafone were, however, waiting a year for completely different technology, called General Packet Radio Service.

Both systems are authorised by ETSI, the European Telecommunications Standards Institute, but are not fully compatible.

HSCSD uses less error correction to increase the basic GSM data rate to 14.4Kbps, and then gangs channels together to give 28.8Kbps or higher.

GPRS works on the assumption that most users do not need constant data speed. A pool of capacity serves several users at the same time, with bits allocated as and when they are needed. Services are

promised for September 2000, with speeds up to 56Kbps, rising to 112Kbps by 2001.

In March 2000 Vodafone claimed the "first public GPRS demonstration" at a trade exhibition in Birmingham, while BT announced GPRS roaming trials with AT&T in the UK, USA, Hong Kong and Taiwan.

Orange has been mysteriously quiet on HSCSD and in late April admitted that the Christmas service had still not been launched. According to Orange all the network modifications were in place by the end of 1999, but Nokia failed to deliver the PCMCIA cards that will plug into a laptop PC and connect to a phone.

In practice the difference between 144Kbps for 3G and 112Kbps for GPRS/GSM may not make much difference, because the limiting factor is more likely to be Internet congestion. MPEG-4 video will be possible at either speed. The key issue will be cost per minute on line and this will be controlled by the four existing cellphone operators and a newcomer crippled by high licence and start up costs.

3G looks most unlikely to be cheap.

## NEW MICROCHIP CD-ROM



Microchip's new 2000 Technical Library CD-ROM is now available. It contains a complete compilation of documentation on the PIC microcontrollers and associated development tools, plus all other Microchip devices and peripherals. Source listing examples are also included.

The CD-ROM replicates the information on Microchip's web site and can be viewed with an HTML browser.

For further information contact Arizona Microchip Technology Ltd., Dept. EPE, Microchip House, 505 Eskdale Road, Winnersh Triangle, Wokingham, Berks RG41 5TU. Tel: 0118 921 5858. Fax: 0118 921 5835. Web: [www.microchip.com](http://www.microchip.com).

# MOBILE PHONE EARPIECE SAFETY QUESTIONED

**Which?** discovers hands-free earpieces might increase alleged radiation hazard. Barry Fox reports.

THE recent auction of frequencies for third generation mobiles coincided with fresh questions on cellphone safety. While testing cellphone shields *Which?* also tested a couple of the hands-free earpieces (from BT Cellnet and Carphone Warehouse) that people use, either for convenience, to make driving safer or in the fond belief that they protect the head from radiation. The results were so surprising that *Which?* did the tests again.

The connecting cords acted as vertical aërials, channelling three times as much radiation into the head. Holding the phone out sideways, so that the cord is horizontal, kills the radiation.

## Whose Responsibility?

The BT Cellnet headset is not made by Cellnet. But that's no excuse. If anyone else started selling products marked BT

## BLUETOOTH BITES

MANY moons ago we reported on how Bluetooth would provide a revolutionary standard for short-range wireless communication which is intended to replace cables connecting PCs to peripherals. Founded by global technology leaders, Bluetooth is supported by over 1000 organisations. Ericsson estimate that before the year 2002 Bluetooth will be a built-in feature in more than 100 million mobile phones and many millions of other communications devices. Bluetooth is effective over a 10 metre distance and line of sight is not required.

Brain Boxes have now launched and demonstrated the world's first working PCMCIA Type 2 Bluetooth module at the recent CeBIT 2000 fair in Hanover. The product becomes available in commercial volumes by June 2000. Amongst the other Bluetooth products to be launched will be a printer port to Bluetooth box, with support available in all Windows operating systems.

For more information contact Brain Boxes Ltd., Dept EPE, Unit 3c, Wavertree Boulevard South, Wavertree Technology Park, Liverpool L7 9PF. Tel: 0151 220 2500. Fax: 0151 252 0446. E-mail: sales@brainboxes.com. Web: www.brainboxes.com.

## NEC Boosts Scotland

THE NEC Corporation will this year invest a further £60 million in its subsidiary NEC Semiconductors (UK) Ltd in Scotland. The additional investment will go towards further strengthening the Scottish plant as a global production centre in NEC's electron device business.

The plant will be upgraded to use leading-edge 0.18 micron process technology, producing around 27,000 wafers a month.

For more information browse [www.nec-global.com](http://www.nec-global.com).

Cellnet or Carphone Warehouse they could very soon expect to hear from the companies' lawyers.

This divided responsibility is the crux of the problem. If one company made both the phone and the headset we could hope that they had used filters to stop the radio signal going up the audio lead, and screened the lead to stop it radiating. As things stand responsibility is split.

Very possibly there are other kits that don't radiate. But so far no-one has spoken out with a test-based reassurance.

Graeme Jacobs, Editor of *Which?*, is very blunt about phone shields, too. "The ones looked at don't help, so if you're thinking of buying one, don't waste your money".

## Testing the Allegation

*Which?* reminds that there is no scientific evidence that cellphones are dangerous. If they are, it will take years to prove. It will be even more difficult to reassure that there is no risk. Negatives are well-nigh impossible to prove.

The cellphone manufacturers have yet to take the blindingly obvious and easy step of putting the aerial on the bottom of the phone so that is in free space in front of the jaw, not flat against the head. Inverse square law would then drastically reduce the strength of the signal reaching the body.

## UK and the Comet

THE Surrey Space Centre, part of the University of Surrey, has won a contract to manufacture the attitude control momentum wheel for the *Rosetta Lander* mission to be launched in 2004. The *Rosetta* spacecraft will rendezvous with comet 46P/Wirtanen nine years later, mapping its surface in fine detail and land a package of instruments on its surface.

For more information browse [www.sstl.co.uk](http://www.sstl.co.uk).

## B.A.E.C.

AGAIN we are given the opportunity to publicise that renowned institution, the British Amateur Electronics Club (B.A.E.C.), with the arrival of their latest newsletter (No 135, April 2000).

One of the benefits of belonging to B.A.E.C., Chairman and Editor George Burton reminds us in his Editorial, is that the Club has a library of several hundred books (mostly paperback) which are available on loan for the cost of the return postage. The newsletter itemises the books available.

The newsletter also has its usual offerings of tips and ideas for the electronics enthusiast. We've said it many times, but we have no hesitation in saying again that if you want to belong to a worthwhile Club that encourages interest in electronics, then consider joining the B.A.E.C.

For more information, contact the Hon. Secretary, Martyn Moses, 5 Park View, Cwmaman, Aberdare, Mid Glam CF44 6PP. Tel: 01685 879025. E-mail: MPMOSES@compuserve.com. Web: [members.tripod/~dledgard/baec.htm](http://members.tripod/~dledgard/baec.htm).

## FARNELL WEB SITE

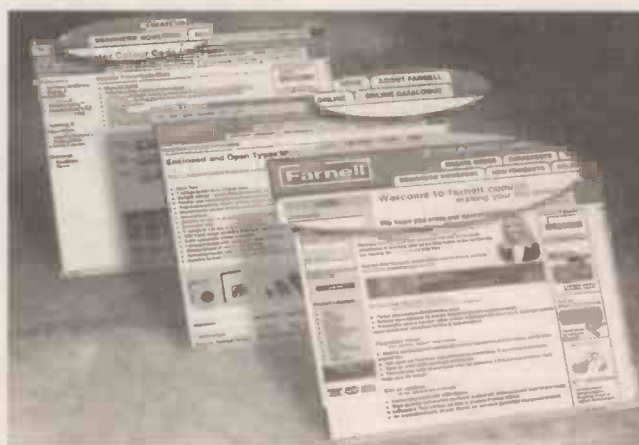

Leading distributor Farnell has recently launched an all new e-commerce web site. Available to anyone with Internet access, the site combines an intuitive user interface with sophisticated searching facilities to deliver what Farnell describe as "unrivalled access" to their 100,000-plus branded products and services.

Farnell has built extensive product search facilities into the site and combined this with a convenient "shopping basket" system for order assembly. There is seamless hyperlinking to over 750 Farnell supplier web sites making available a vast array of additional details on products.

The new web site complements Farnell's 6-book paper catalogue by providing an alternative means of obtaining products and information 24 hours day, 365 days a year. A CD-ROM version is also available.

To browse the web site access [www.farnell.com/uk](http://www.farnell.com/uk). Farnell can also be contacted via tel: 0870 1200 200.

Prices fully inclusive

# The FED PIC C Compiler - Rapid, Efficient, High level development

## FED PIC C Compiler – Version 3.0 now available

- Designed to ANSI C Standards
- Complete development environment includes Editor, assembler, simulator, waveform analyser and terminal emulator (see screenshot below)
- Libraries include serial interfaces, 12C, LCD, keypads, delays, string handling, hardware etc.
- Simulator runs up to 10 times faster than MPLAB, allows inputs to be defined, multiple breakpoint types, single stepping, step over etc.
- Supports all 14-bit core PIC's – 12C67x, 16C55x, 16C6x, 16C7x, 16C8x, 16C87x, etc.
- Will produce code for MPLAB

### LEARN to Program PIC's in C with FED!

With the FED introductory manual:  
"Learn to program PIC's with FED PIC C"

- Suitable for complete beginners to PIC's or to the C programming language
- Leads through example
- Introduces simple C programs, then covers variables and casting, pointers, structures and unions, functions, etc.
- All examples will run fully within the simulator, or on the FED 16F84 and 16F877 development boards
- Covers use of interrupts and programming for real time applications
- Hints and tips on good programming practice with the PIC
- Full examples of debugging using FED PIC C are included
- Included FREE on our PIC C Compiler CD ROM, or available in paper copy
- Available only to existing or new customers for our C Compiler.

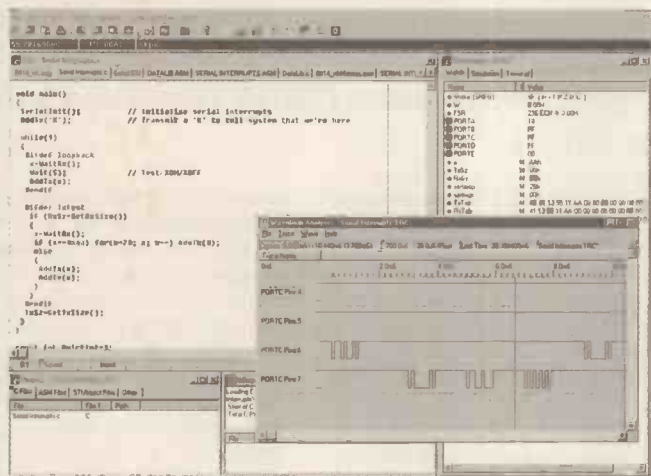

**Prices (reductions for PICDESIM/WIZPIC users)**  
**C Compiler with all manuals on CD ROM £60. CD ROM with printed manuals £75.**  
**Upgrade – PICDESIM/WIZPIC users £45.00 CD ROM.**  
**"Learn to program PIC's with FED PIC C" – £7.50.**

## Programmiers for PIC & AVR

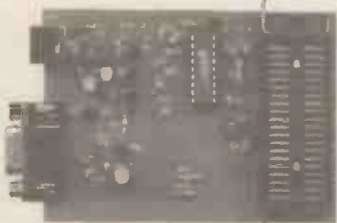

### PIC Serial Programmer (Left)

Handles serially programmed PIC devices in a 40-pin multi-width ZIF socket. 16C55X, 16C6X, 16C7X, 16C8X, 16F8X, 12C508, 12C509, 16C72XPIC 14000, 16F87X, etc.

Also In-Circuit programming. Operates on PC serial port

Price : £45/kit  
£50/built & tested

**PIC Introductory** – Programs 8 & 18 pin devices : 16C505, 16C55X, 16C61, 16C62X, 16C71, 16C71X, 16C8X, 16F8X, 12C508/9, 12C671/2 etc. £25/kit.

**AVR – AVR** – 1200,2313,4144,8515, 8535, 4434 etc. in ZIF. 4.5V battery powered. Price : £40 for the kit or £45 built & tested.

All our Programmiers operate on PC serial interface. No hard to handle parallel cable swapping ! Programmiers supplied with instructions, + Windows 3.1/95/98/NT software.

Upgrade programmiers from our web site !

## WIZPIC

### PIC Visual Development



- Rapid Application Development for the PIC microcontroller
- Drag and drop your software component selections on to your design

- Included components support timers, serial interfaces, 12C, LCD, 7-Seg displays, keypads, switches, port controls, and many more.
- Connect software components to PIC pins by point & click using the mouse
- Set parameters for each component from drop down list boxes, check boxes, or text entry
- Links your code automatically into library events (e.g. Button Pressed, Byte Received etc)
- Up to 10 times faster than MPLAB
- Supports all 14-bit core PIC's -12C67x, 16C55x, 16C6x, 16C7x, 16C8x, 16C87x etc.

Cost – CD-ROM with Data sheets and application notes – £35.00, Floppy version £30.00.

## Forest Electronic Developments

60 Walkford Road, Christchurch, Dorset, BH23 5QG.

E-mail – info@fored.co.uk, or sales@fored.co.uk

Web Site – <http://www.fored.co.uk>

01425-274068 (Voice/Fax)

Prices are fully inclusive. Add £3.00 for P&P and handling to each order. Cheques/POs payable to Forest Electronic Developments, or phone with credit card details.



## 16F877

Fully supported by WIZPIC, PICDESIM, the serial programmer and our C Compiler.

16F877-04 £5.50  
16F877-20 £6.00

http://www.fored.co.uk

# CIRCUIT SURGERY

ALAN WINSTANLEY  
and IAN BELL

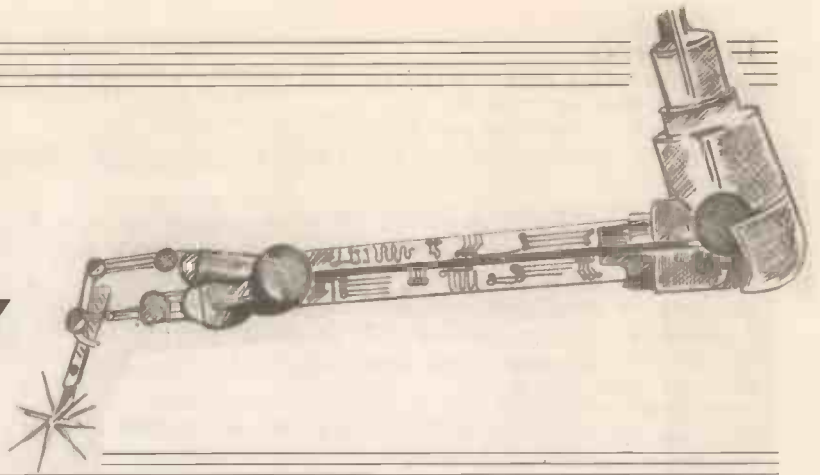

Our ever helpful team of circuit surgeons check out a CMOS D-type latch and offer suggestions for a low-voltage monitor circuit.

## Checking the Chips

Our thanks to Mr. D. Lee of Birkenhead, Cheshire, who wrote asking for help in testing 4042 logic devices. Mr. Lee says that he needs a simple test circuit to "fully auto-test the logic outputs" of the 4042. He has previously built circuits to test basic gates, but testing the 4042 presents a more difficult case.

We're not sure how feasible it is to custom-build a tester dedicated to a specific chip, however our first port of call has to be the Philips Semiconductor web site to fetch a data sheet, so point your web browser at [www.semiconductors.com/products/](http://www.semiconductors.com/products/) then do a search for "4042". Data sheets are published in Adobe Acrobat format (PDF file types) which can be read and printed using the free Adobe Acrobat Reader from [www.adobe.com](http://www.adobe.com).

Data sheets often include function diagrams of the chip and Philips' data is helpful as always. The 4042 is a CMOS level-sensitive quad D-latch, with complementary outputs and a clock input with selectable polarity.

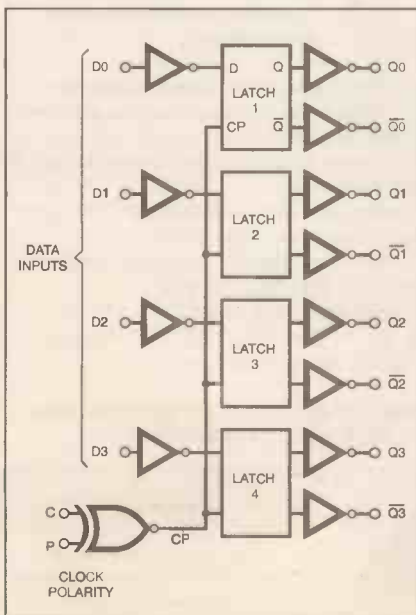

Fig.1a. Internal logic diagram for the HEF4042 (Philips Semi). Note the CP signal cannot be accessed externally.

Basically speaking, a D-Latch (or Data latch) is a circuit that "remembers" (latches) data when a suitable clock pulse comes along. The data (0 or 1) presented to the latch's D-input is written to the latch's Q output, and the latch stays in that condition until another suitable clock signal is delivered. The  $\bar{Q}$  complementary output is just the inverse of Q.

The clock signals for all four latches are connected via an exclusive-NOR function (XNOR) which has two inputs. These inputs can be interpreted as the clock (C) and polarity control (P) for the clock (see Fig. 1a). Philips' 4042 data sheet describes them as Enable 0 (E0) and Enable 1 (E1). In fact the data sheet includes a function table (Table 1) which outlines the logical operation of this chip.

Looking in more detail at the circuit for an individual latch, see Fig 1b, the four latches each have a positive level sensitive clock labelled CP. When CP is high data is transferred from the D input to the Q and  $\bar{Q}$  outputs of each latch, and when the clock goes low the state on the Q and  $\bar{Q}$  output at that time is memorised or latched.

## Test this out

To test the logic function of the latch, we would need to check that the output could follow the input to both 0 and 1 with CP high, and when CP was taken low both a 1 and a 0

Table 1: Logic operation of the 4042

E0	E1	Output Qn
L	L	Dn
L	H	Latched
H	L	Latched
H	H	Dn

(H = high, L = low).

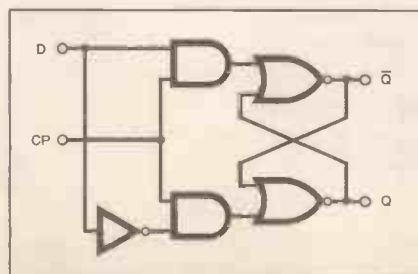

Fig.1b. Circuit for an individual latch.

could be latched without a subsequent change on D changing the stored value.

In practise, the CP line is not accessible externally as it is driven from the C and P signals (pins 5 and 6) via the XNOR gate. We can hold P at one state and fully test the latches, after which all we have to do is check that the C signal still gets through to the CP with P in its opposite state (it is not necessary to fully test the latches twice).

A sequence of inputs that should achieve our purpose is shown in Fig.2, together with the expected output from Q (also  $\bar{Q}$  should always be the complement or opposite state of Q) and the state of the internal clock signal CP (we cannot access this but it is drawn to help show circuit operation).

The test sequence works as follows. First the transmission of a 1 with CP high is checked (T1), then the 1 is latched (L1) and D is changed to check that the 1 has actually latched (C1). This is repeated for a 0 (T0,L0,C0). The value of P is changed and the T1,L1,C1 sequence is repeated to check that C still gets through to CP.

How do we automate the process? We need a circuit to generate the sequence on P and C and also check that the output from Q is correct, which means we need to generate the expected sequence from Q and  $\bar{Q}$  too. There are a number of ways of doing this. We could program a micro-controller device such as a PIC to generate the C and P sequences and check the sequence on Q and  $\bar{Q}$ . This may be a good option for someone who is familiar with a particular microcontroller and has all the kit and software ready to use.

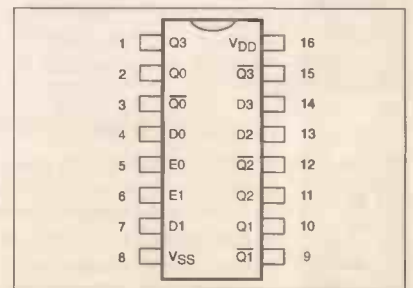

Fig.1c. pinout details for the 4042B.



## In Sequence

An alternative is to build a sequence generator from basic logic. One way of doing this is to build a counter that goes through ten states: a synchronous binary up-counter which is synchronously reset to 0 from state 9 is probably the best choice.

The outputs of the counter (Q3, Q2, Q1, Q0) can then be decoded using combinational logic to give the required sequences. For example, the sequence on P is obtained using the function  $P = Q3 \text{ OR } (Q2 \text{ AND } Q1)$ , which requires an AND gate and an OR gate. These circuits can be built with ordinary discrete logic gates designed by using K-maps (as described in our series *Teach-In '98 - An Introduction to Digital Electronics*).

To check the output we could use a logic comparator connected to the Q and  $\bar{Q}$  outputs and to the Q and  $\bar{Q}$  sequence logic derived from the counter's outputs. If the device under test is OK then the comparator outputs will always indicate "equals". The comparator output should be sampled by the counter clock (i.e. stored in a flip-flop using the counter clock) to prevent any variations in timing between the 4042's output and the test sequence generator from indicating false "not equals" states from the comparator.

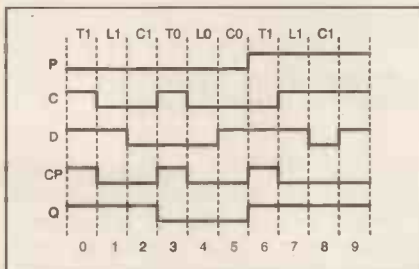

Fig.2. Possible 4042 test sequence (see text).

A third possibility for implementing the tester is to programme an EPROM with the test input and expected output sequences stored in consecutive memory locations (one EPROM data bit per device under test I/O pin). The EPROM's address bits would be connected to a counter that would step the EPROM through the addresses containing the test sequence.

As with the previous suggestion a logic comparator would be used to compare the expected and actual output sequences. This approach could also be extended to test devices other than the 4042, spare address lines could be used to select which sequence the counter ran through.

## Advanced options

A more sophisticated version of this approach would be to use a RAM or E<sup>2</sup>PROM which could be loaded with a test sequence from a PC using, say a serial port, allowing a large number of test sequences to be defined and stored on the PC and downloaded to the tester when required.

The previous discussion has overlooked an important point - what is meant by "fully test"? We have only considered one latch (to keep things simple) and it would seem at first that we could supply the same sequence to all the D inputs to check the latches in parallel. This would let us

detect a significant number of faults - for example if one of the Q outputs was open-circuit we would not observe the expected sequence on it.

However, if we apply the same sequence to all the D inputs then all the latches are doing the same thing and short circuits between equivalent points in any two latches would not be detected. We could get around this by running the sequence more than once with different values on adjacent D inputs, but the best way to do this may depend on knowledge of the structure of the chips (i.e. which latches, and latch I/O pins are next to one another and thus more likely to short).

The problem of short circuits gives us some hint of the difficulty of testing circuits. In general, although we can perform simple tests to prove the logic of the latches is operating, it would be difficult to prove that the device had been "fully tested" - tested for what faults? Shorts? Opens? Defects in the oxide of the MOS transistors causing increased leakage? *IMB*.

## Low Voltage Detector

*I am a 16 year old student designing an intercom. I'd like to attach a low battery indicator to a 9V battery for use with my project, but I can't find any schematics. Is it possible to build a low battery indicator with the ICL8211 chip? Adam via E-mail.*

I think the 8211/8212 low voltage detectors originated from Harris, who sold their semiconductor business to Intersil. This company used to manufacture a bipolar version, the ICL 8211/8212. Maxim also produce CMOS versions, namely the MAX8211/8212.

The overall chip design has been around a good 20 years and although Intersil flagged them as obsolete there should be plenty around. Let's narrow down our options and look at the Maxim version. Data sheets for the CMOS type can be obtained from Maxim's web site ([www.maxim-ic.com](http://www.maxim-ic.com)).

Both the MAX8211 and MAX8212 contain a 1.15V reference, a comparator, an open-drain n-channel output transistor and an open-drain p-channel transistor on the hysteresis pin. The chips operate in a manner opposite to each other. The 8211 output transistor turns on when the input voltage is less than the threshold or reference voltage. Its output (pin 4) goes low and sinks up to 7mA.

However, the 8212 output turns on (goes low) when the input is greater than the threshold. Note that the 8212's output is not current limited, and can sink typically 35mA. The chips are handy for

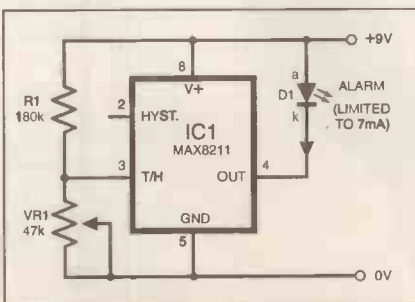

Fig.3a. Low voltage alarm using the MAX8211 to drive an l.e.d.

under-voltage or over-voltage detection, back-up battery switching, microprocessor monitoring etc., noting that the CMOS chips typically consume a meagre 5µA, so their impact on battery life is negligible.

To answer your questions, Adam, a low voltage alarm can readily be constructed using the MAX8211 which will operate with any supply from +2V to +16.6V. Since its output is current limited it can drive an l.e.d. directly, see Fig.3a.

The chip monitors the power supply rail by comparing the voltage at the threshold pin against the internal reference. When pin 3 is less than 1.15V, pin 4 goes low, current sinks into it and illuminates the l.e.d. (consider a high-efficiency type). The potential divider R1/VR1 was set for 50µA maximum. The trimmer resistor adjusts the set-point.

The hysteresis feature was unused in this example, which means that the switching point will be very sensitive. The l.e.d. may flash or jitter when the chip is at its threshold. The addition of hysteresis introduces a difference in the switching points which allows for two switching levels (high and low). This can be accomplished using a third resistor shown in circuit diagram Fig.3b.

Note that this arrangement is only suited if detecting a drop in the supply rail, i.e. when the supply voltage is the same as that powering the 8211. To calculate the resistor values, firstly decide on the desired hysteresis voltage - the difference between the upper and the lower switching points, say 75mV. Then decide on a value for resistor R3, anything up to 10M should do. In this example, 750k (kilohms) was assumed. Choose the alarm voltage level (4.5V here).

The hysteresis resistor R2 is calculated using:

$$R2 = R3 \times \frac{(V_{low} - 1.15V)}{1.15V} = 2M2$$

Lastly resistor R1 is calculated using

$$R3 \times \frac{V_{hyst}}{1.15V} = 48k9$$

This circuit is designed to monitor a +5V logic supply, with an alarm output when the rail drops below +4.5V. The 75mV hysteresis ensures that the alarm will not be for ever triggering when the 8211 is hovering around the threshold point. I'm sure the circuit can be adapted as needed. The ICL821x and MAX821x are listed by Farnell. *ARW*.

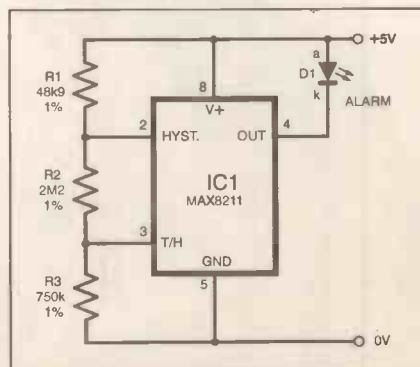

Fig.3b. A logic level alarm which monitors a 5V logic supply. Note the addition of hysteresis using resistor R2.

# Constructional Project

# POCKET

# g-METER

**BILL MOONEY**

*Uses a space-age chip to tell you how much g-force you are experiencing.*



The ADXL105 accelerometers, as used in this project, can detect "g" down to a couple of milli-g at frequencies from d.c.

**T**HIS portable accelerometer will tell you the *g-force* you experience when you break hard in your car, when you ride in a lift or at the fairground. It is based on a tiny polysilicon micromachined sensor etched onto an integrated circuit. The earth's gravity is used as a reference standard.

As described, this is an experimental project designed as a simple introduction to the world of acceleration. The g-Meter output is in the form of a 10-segment bargraph type display, but for more accurate measurement or signal processing an output socket is provided.

## ACCELEROMETERS

There are many ways of measuring acceleration involving various piezoelectric, resistive or inductive devices but the new micromachined silicon sensors represents a considerable advance. The ADXL105 from Analog Devices is of this type and the surface mount package contains all the driver circuitry to make a very effective accelerometer.

The sensor is a tiny, two micrometre, beam etched onto an integrated circuit along with the detector electronics. The sensor is, in fact, a beam of polysilicon held at four points by supports of the same material, see Fig.1a. The supports can flex and so act as springs.

Inertia resulting from the mass of the beam is the basis of the detection system. If the supporting integrated circuit is moved this mass tries to stay where it is. Any acceleration therefore causes the mass to move in proportion. On reaching constant velocity or if stationary, the beam returns to its rest position.

A small differential capacitor attached to the side of the beam is

unbalanced by its displacement. This unbalance results in an on-board 200kHz clock signal reaching the demodulator which produces an output voltage representing acceleration.

## SENSITIVITY

Originally developed specially for space research projects, micromachined accelerometers are very tough and will withstand the huge acceleration experienced by rockets. The sensing beam has a mass of 0.1 microgram and its movement can be detected down to 0.2 angstroms or about a tenth of an atomic diameter. The beam displacement-sensing capacitor is a minute 0.1pF and a change of 1aF (1 atto farad is  $10^{-18}$ F) can be detected; real space-age stuff!

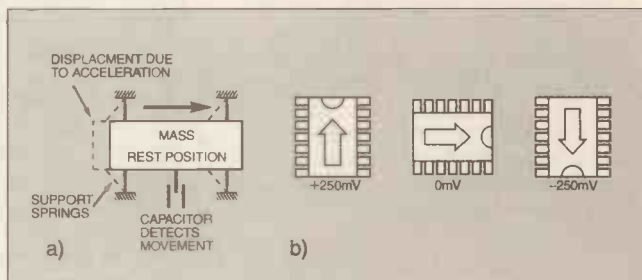

Fig.1. (a) Operating principle of the internal "beam" movement sensor and (b) influence of Earth's gravity.

to above 20kHz. A particular advantage for the g-Meter is the ease of calibration. Simply turn the chip on either end to detect +1g or -1g as it senses the earth's gravity. This is a very stable reference with a value of  $9.80600 \text{ m.sec}^{-2}$  at  $45^\circ$  latitude.

Devices like the ADXL105 can be used for tilt and inclination measurement as well as shock and vibration studies. Multi-axis devices can be used to offset the effect of tilt which appears as an acceleration to the sensor.

The ADXL105 single axis device was chosen for this simple project. The effect of the Earth's gravity on the output at pin 8 is shown in Fig.1b. The internal

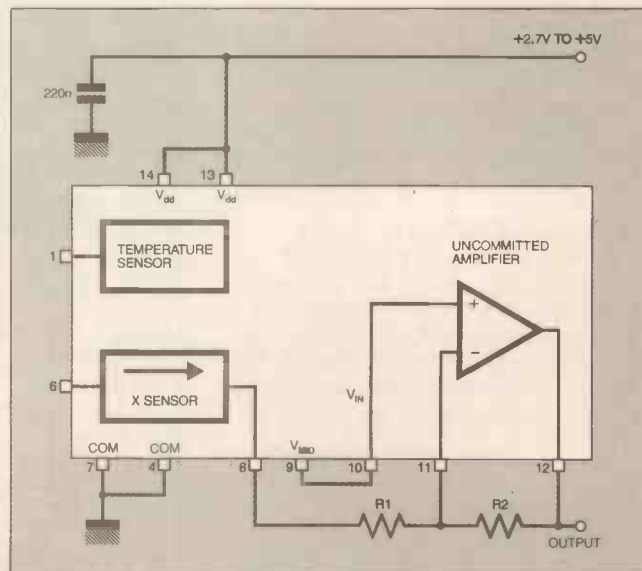

Fig.2. Internal functional circuit of the ADXL105. Gain is set by values of external resistors R1 and R2.



functional circuit for the i.c. is shown in Fig.2.

The signal from the detector has a magnitude of 250mV/g and is centered on the mid-rail voltage. An uncommitted on-board amplifier is provided for signal level adjustment and filtering. The gain is set by the selection of resistor R1 and R2 values and a variety of filtering options are possible by the addition of capacitors to the op.amp feedback circuitry.

### CIRCUIT DETAILS

The g-Meter is a simple experimental circuit intended to give an insight into the scope of acceleration measurement. It consists of an ADXL105 sensor directly coupled to a simple 10-segment l.e.d. bargraph type display.

Both the LM3914 l.e.d. driver and the ADXL105 sensor will work down to 2.7V (unlike the now obsolete ADXL05 which needs 5V). The circuit can therefore be run from two AA cells.

## COMPONENTS

Approx. Cost  
Guidance Only

**£35**  
excluding batts.

<b>Resistors</b>		<b>See SHOP TALK page</b>	D10	3mm l.e.d., red
R1	100k		IC1	ADXL105JQC (or AQC) micromachined sensor (SMD)
R2	220k		IC2	LM3914N linear bargraph l.e.d. driver
R3, R4	56k (2 off)			
R5	2k2			
All surface mount devices (SMD), case size 1206			<b>Miscellaneous</b>	
<b>Potentiometer</b>			S1, S2	s.p.d.t. min slide switch, 15mm fixing centre (2 off)
VR1	10k ceramic "knob pot", 1in.		SK1	phono socket, chassis mounting
<b>Capacitors</b>			B1	3V battery pack (2 x AA cells with holder)
C1	200n ceramic chip, case size 1206			
C2	82n ceramic chip, case size 1206			
C3	100µ tantalum, 4V			
<b>Semiconductors</b>				
D1 to D9	3mm l.e.d., green (9 off)			

Printed circuit board available from the EPE PCB Service, code 269; plastic box, size 75mm x 51mm x 28mm; multistrand connecting wire (see text); nuts, bolts and washers; solder, etc.

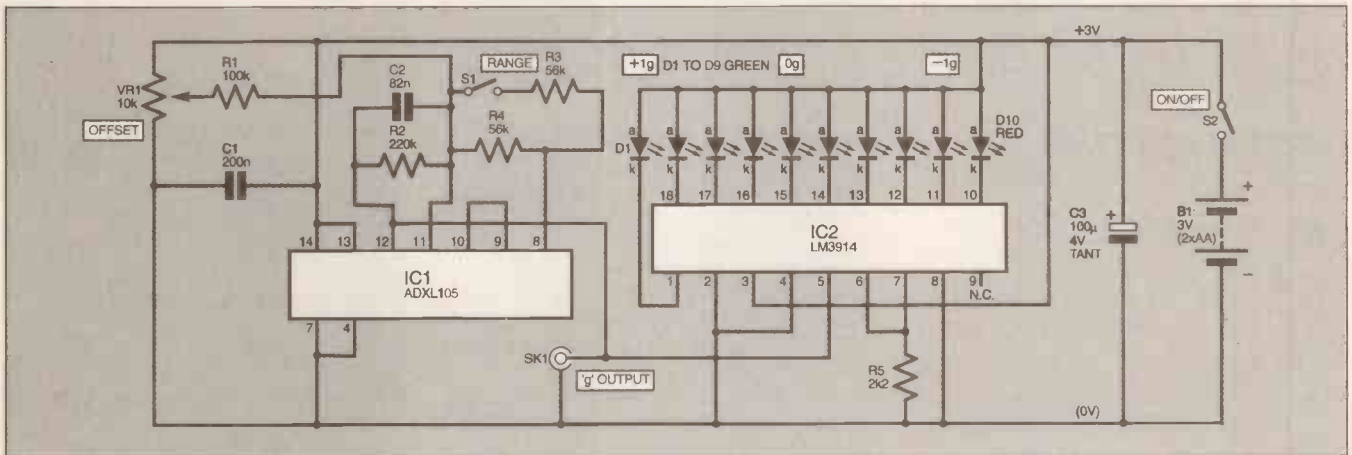

Fig.3. Complete circuit diagram for the Pocket g-Meter.

The full circuit diagram of the Pocket g-Meter is shown in Fig.3. The signal from the detector of IC1 appears at pin 8. This is coupled directly to the uncommitted amplifier which is wired for a gain of 4x or 8x corresponding to a 2g or 1g range, which is selectable by switch S1. A very rudimentary filter consisting of capacitor C2 limits the device to a frequency response of a few Hertz (Hz) to suit this application.

The LM3914 linear l.e.d. driver, IC2, is operated in dot mode for lowest current drain. It requires an input of 0V to 1.3V for full scale operation. Therefore, the mid-rail based output from the sensor must be offset as required.

Potentiometer VR1 allows the zero-g position to be conveniently placed at l.e.d. D1, D10 or D5 with the sensor chip in any orientation. This is a most useful feature of the design and makes the g-Meter a very versatile instrument. The amplified and filtered output is made available through phono socket SK1.

In the prototype, all l.e.d.s are green except D10, which is red. This allows D5 to be set as zero g with four equal steps above and below this point. This l.e.d. also behaves differently in that higher voltage inputs leave it on so it acts as a useful indicator. Resistor R5 controls the l.e.d. brightness and can be changed at the expense of battery life.

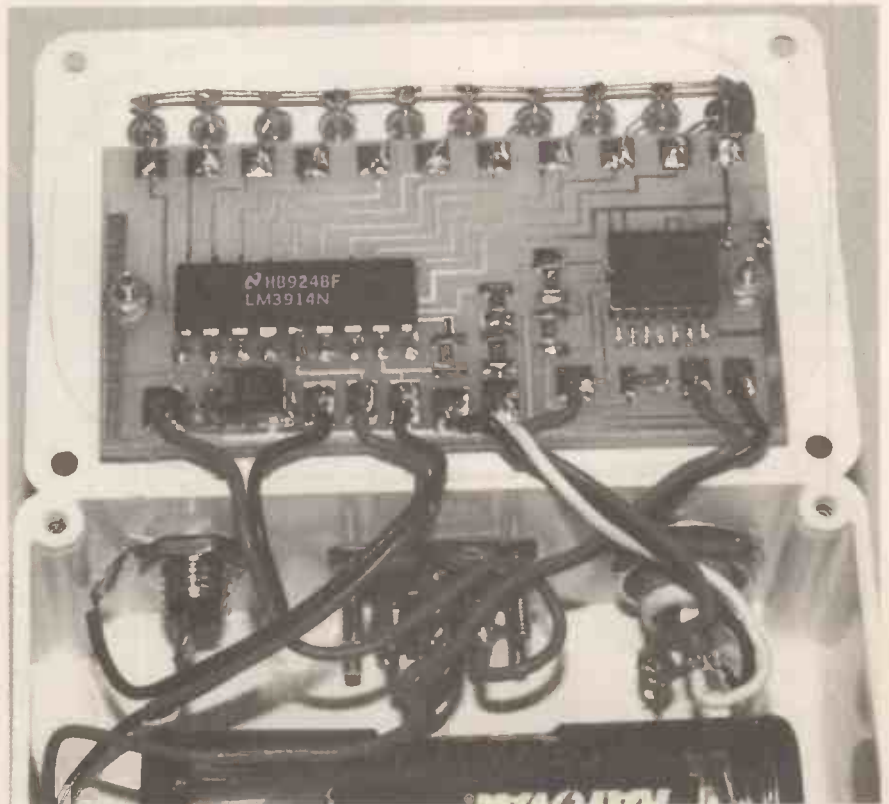

Larger-than-life view showing the tiny surface-mount components mounted on the p.c.b.

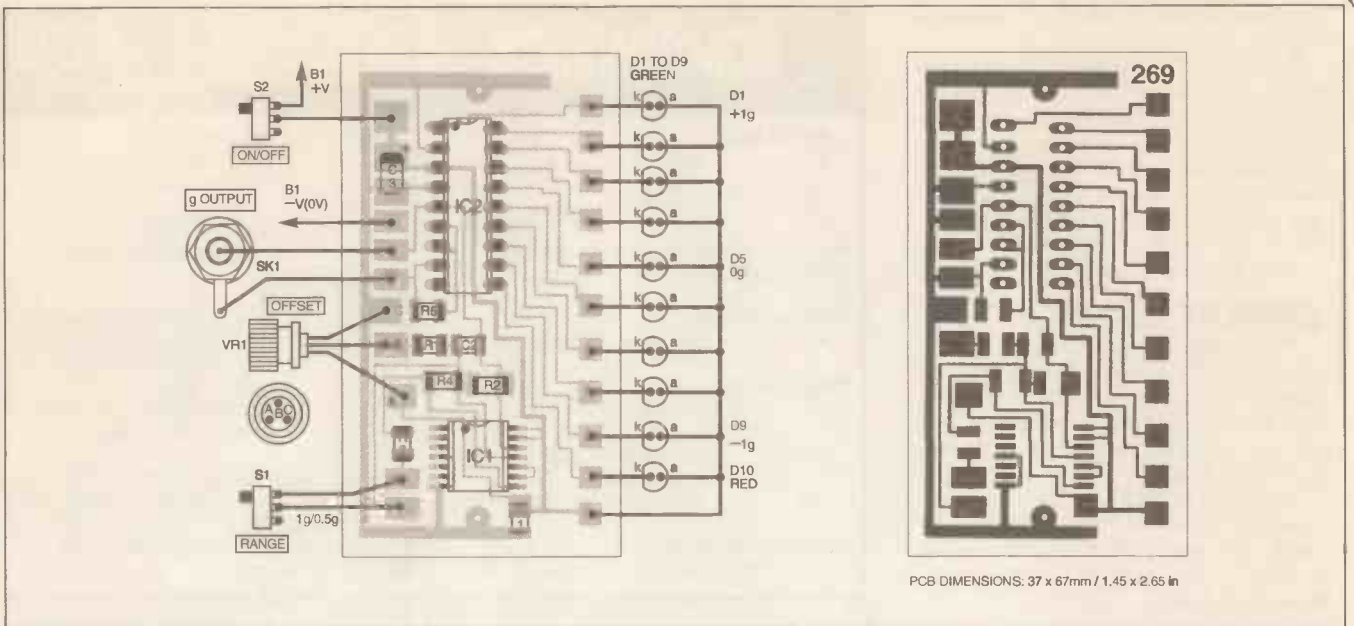

Fig.4. Printed circuit board component layout, interwiring and full-size underside copper foil master. Note that IC2 is also soldered to the topside tracks of this surface-mount hybrid board.

### CONSTRUCTION

This project is a hybrid circuit in that the LM3914 I.e.d. driver, IC2, is a "standard" dual-in-line (d.i.l.) format device. This is soldered on the upper copper track side of the p.c.b. just like the surface mount devices. About half of the components fit on a single-sided printed circuit board (p.c.b.).

The component layout on the surface mount circuit board (copper pads top-side), together with the interwiring and full size copper foil master, is shown in Fig.4. This p.c.b. is available from the *EPE PCB Service*, code 269. If you are producing your own p.c.b. remember that track and components are on the same side so there is no need for the usual mask inversions.

The layout of the whole instrument is designed to cater for the "sense" of movement. So that a forward movement of the g-Meter, as you look at it, results in successive

I.e.d.s lighting up in the direction of movement, see photographs. Because of the inversion of the signal by the uncommitted amplifier in IC1, this means that I.e.d. D10 lights first, reaching D1 at maximum acceleration in this direction.

Similarly, the Offset potentiometer VR1 is wired so that a clockwise rotation "pushes" the lit I.e.d. towards D1. Thus the whole instrument is intuitive in operation.

The I.e.d. driver IC1 should be soldered in last because its pins protrude through the p.c.b. and the board will not rest flat on the work surface. This would get in the way of the surface mount soldering process making it even more awkward in "positioning" these components.

Placing the chip components is just a matter of soldering one end first whilst holding it in place with tweezers. The free end can then be soldered with ease.

Aim to use minimal solder. This is not just to make the project look neat but

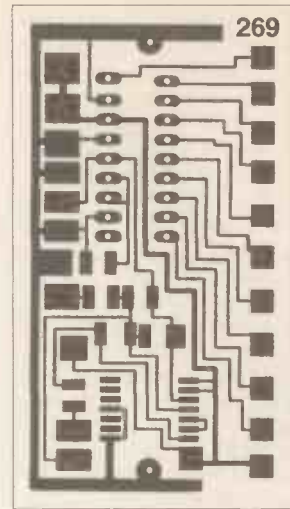

PCB DIMENSIONS: 37 x 67mm / 1.45 x 2.65 in

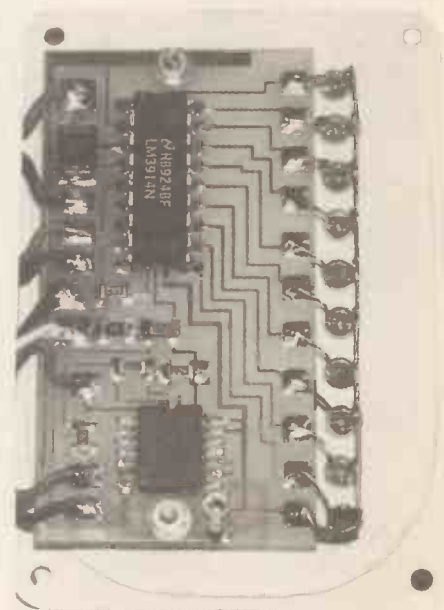

Finished circuit board bolted to the rear of the case lid.

results in a more flexible connection and less stress is transferred to the chip. This is particularly important for the higher value ceramic chip capacitors like C1 and C2, which are a little more delicate.

### CASE PREPARATION

Before mounting the I.e.d.s on the p.c.b. and bolting the board to the lid of the case, the two halves of the project box should be prepared. Taking the bottom half, one side panel of the case should be carefully marked and drilled to take the phono socket SK1, the two slider switches and the miniature potentiometer VR1.

The two slide switches will need careful attention and the rectangular cutouts should be made first. The best way to do this is to mark the cutout for the lower switch, on the outside of the case, with a pencil or Biro and drill holes in the four corners, fractionally inside the marks.

Next, drill a series of holes along the guide marks to join up with the corner ones. The edges of the resulting cutout should be smoothed down with a fine file.



Completed g-Meter showing the side-mounted components.



Full-size scale and front panel legend.

Now offer up the switch to the cutout so that the slider knob protrudes into the case from the outside. Mark the two fixing hole positions, remove the switch and drill the holes.

Repeat the procedure for the other switch and mount them in the case together with the other off-board components. You can, if you wish, solder leads on these components at this stage for later wiring to the p.c.b. If you do, make the leads sufficiently long enough to allow the lid of the case to be fully opened for battery changing.

Having completed this operation, the lower half of the box can be put to one side for later. Now for the case lid and final assembly.

## FINAL ASSEMBLY

In the prototype, the 3mm l.e.d.s protrude through 3mm holes in the lid of the project box. A sharp drill and a little skill should produce a push fit and no glue will be needed. Take care to drill the l.e.d. holes evenly spaced (6mm between centres) and in as straight a line as possible for best visual effect.

All the anode (a) leads are connected to the positive voltage line by a short length of stripped solid-core connecting wire. This is connected to the last copper pad in the line of l.e.d. connections, as indicated in Fig.4.

All the off-board controls and output socket SK1 are wired up using fine futaba wire as used for model control/servo work. It has a very flexible multistrand core and comes as a 3-way ribbon. You can, of course, use standard multistrand wire if you wish.

The cathode (k) lead of each l.e.d. (D1 to D10) is bent over to reach the appropriate copper pad on the p.c.b and soldered in place. This method is less critical than mounting the l.e.d.s directly on the p.c.b.

There is little room for misalignment of the surface mount ADXL105 sensor i.e. as the pads are quite small, but the axis should be lined up as accurately as possible with the long axis of the p.c.b. The circuit board is held in place with two 2mm

countersunk bolts, with extra nuts to form spacers between case lid and p.c.b.

For extended frequency application and if the ADXL105 were to be pushed to its full potential the mounting method would need further consideration. But the method shown is perfectly satisfactory for this low frequency application.

Finally, the LM3914 is added and its pins are soldered on the *topside* of the board along with the SM chips. This is perfectly in order for the d.i.l. package which is frequently used on double-sided circuits. It is worthwhile removing the protruding leads from the reverse side of the board with a side cutter.

Returning now to the bottom half of the box, the off-board components should now be wired to the lid-mounted p.c.b. Give the board and wiring a final checkover and screw the two halves of the box together. All that remains is to produce a paper/card "scale" similar to the one shown in the photographs and the unit is ready for use.

## CALIBRATION

The g-Meter does not require calibration and setting it up is just a matter of checking the current consumption and adjusting the Off-set control VR1 to get the active l.e.d. on scale. The drain current should be about 5mA with no l.e.d.s alight and about 10mA with an l.e.d. on.

A few initial checks using gravity as a reference will be worthwhile to show correct operation and demonstrate how the scale can be used.

## FEEL THE FORCE

First set the range to  $\pm 1g$ . Then hold the g-Meter flat or rest it on a horizontal surface and, using the Offset control, adjust the position of the "on" l.e.d. to the mid position. If D5 is used as the 0g position this gives four steps to +1g and four steps to -1g.

Now turn the g-Meter to the vertical position with the arrow pointing upwards. The internal ADXL105 IC1 is now on end with pin 1 uppermost. The indicator l.e.d. should travel up the scale to the +1g position stopping with l.e.d. D1 active.



This is now registering the force of gravity. Standing the device on the other end, reversing the arrow direction should result in a -1g indication.

If the offset is adjusted to indicate -1g with the g-Meter horizontal it will now cover the range of 0g to +2g. As a check, stand it on end and the active l.e.d. should reach mid-scale, which now means +1g.

Setting the range switch to the  $\pm 0.5g$  will drive the indicator off-scale with the meter on either end. This range can be checked by setting the indicator to -1g, l.e.d. D10 in the horizontal orientation. Then by turning the meter end-on the indicator should travel full scale to D1 covering a range of 0g to 1g.

By such manipulation a variety of operating modes can be set to suit a particular type of measurement.

A few simple experiments can now be performed. Set the range to 0 to 2g and hold the box tightly in the vertical orientation whilst jumping on the spot. A small jump will generate +0.75 to 2g. A big jump may drive the meter off scale.

But an indication of the *g-force* can still be gleaned from this versatile device. Simply hold it at about 60 degrees to the

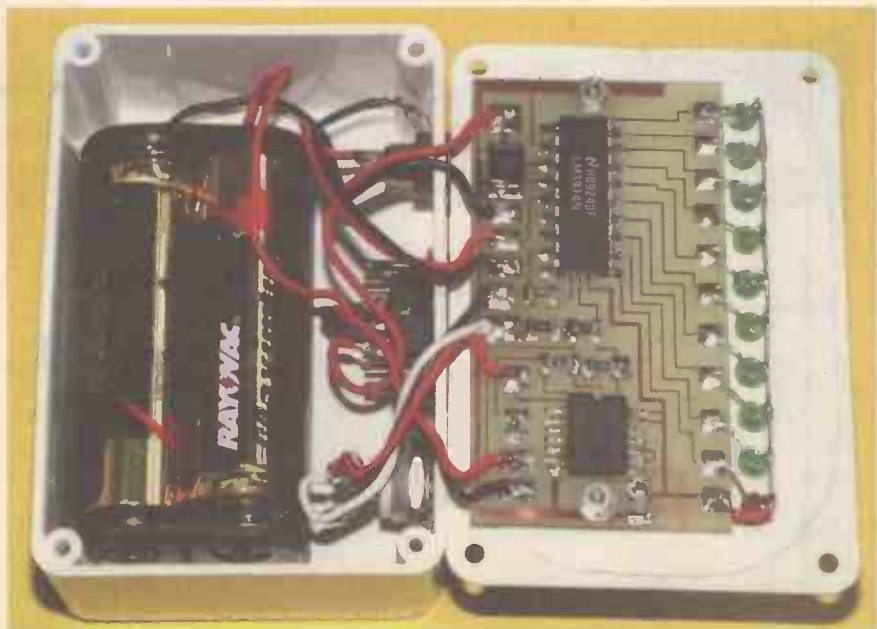

Interwiring to the off-board components. Note the "common" connection to the l.e.d. anodes and the careful positioning of the battery holder.



# CONTROL & ROBOTICS

Milford Instruments

## BASIC Stamp Microcontrollers

Still the simplest and easiest way to get your project or development work done. BASIC Stamps are small computers that run BASIC programmes. With either 8 or 16 Input-Output pins they may be connected directly to push-buttons, LEDs, speakers, potentiometers and integrated circuits such as digital thermometers, real-time clocks and analog-digital converters. BASIC Stamps are programmed using an ordinary PC running DOS or Windows. The language has familiar, easy-to-read instructions such as FOR...NEXT, IF...THEN and GOTO. Built-in syntax make it easy to measure and generate pulses, read push-buttons, send/receive serial data etc. Stamps from **£25** (single quantities), Full development kits from **£79**

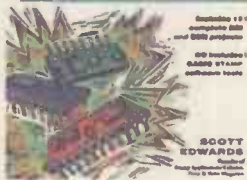

Full information on using BASIC Stamps plus lots of worked projects and practical electronics help. CD-ROM also includes 30+ past magazine articles and Stamp software. **£29.95**

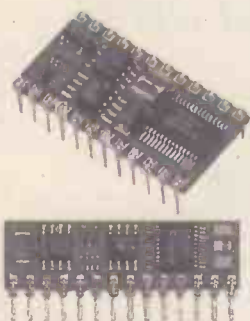

New to PICs or just wanting to learn more tricks? We stock the excellent PIC primer books from David Benson - suitable for the complete beginner to the advanced user.



### SERIAL LCDs

Banish the hassle of interfacing to LCD displays. We stock a comprehensive range of alphanumeric and Graphic LCDs - all with an easy-to-use standard RS232 serial Interface. Sizes from 2x16 to 4x40 plus 128x64 graphic panels. Prices start at **£25** (single quantity)



**Stamp2 based 3-axis machine**  
Stepper drive to X, Y and Z axes with 0.1mm (4thou) resolution. Kit contains pre-machined frame components. Complete with Windows software for drilling pcbs.  
**Full kit at £249, Part kit at £189**

### StampBug

Stamp1 based walking insect  
Forwards, backwards and left/right turn when feelers detect object in path. Up to 2 hours roving from 4xAA Nicads. Chips pre-programmed but programme may be changed (software supplied). Body parts pre-cut.  
**Full kit £68**



### TecArm4

New range of robotic arms for educational and hobbyist use with super powerful servos. Controlled from PC (Windows freeware provided) or from optional keypad. Stands about 450mm high when fully extended. Kit includes all pre-cut body parts, servo controller board, servos and software. Requires 9v Dc. Kits start at **£189**



### BigFoot

Stamp1 based walking humanoid  
Walks forwards/backwards with left and right turn when detects obstacles. Electronics pcb pre-built and tested. Programme pre-loaded but may be changed with supplied software.  
**Full kit £68**



### Alex- Animated Head

Stamp2 based controller with voice record-playback capability, PIR input and/or random playback. 4-servo actions are recorded/edited one track at a time. May also be controlled from PC.  
**Head kits start at £29. Controllers from £29**



### On Screen Display

Superimpose text onto standard CCTV from simple RS232 serial line.  
Ready built/tested at **£59**



### IR Decoder Board

Control your project using a standard domestic IR remote.  
7 Output lines (5v @ 20mA) may be set to momentary or toggle action.  
Simple teaching routine. Requires 9-12vDc  
Supplied built and tested.  
**£29 single quantity**



### Servo Driver Board

Control up to 8 standard hobby servos from an RS232 serial data line using this controller board. Simple command structure holds servos in position until update is received. Fully built and tested - requires 9vDc and servos. Supplied with Windows freeware.  
**£29 single quantity.** Optional keypad available.

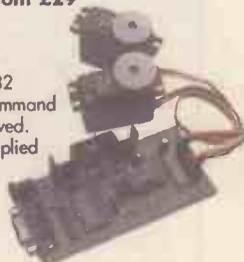

## Milford Instruments

120 High Street, South Milford, LEEDS LS25 5AQ  
Tel: 01977 683665 Fax: 01977 681465

All prices exclude VAT and shipping.

BASIC Stamp is the registered trademark of Parallax Inc. For further details on the above and other interesting products, please see our web site - [www.milinst.demon.co.uk](http://www.milinst.demon.co.uk)

# PRACTICALLY SPEAKING

Robert Penfold looks at the Techniques of Actually Doing It!

ACCORDING to the old proverb "you should not judge a book by its cover", but it is a fact of life that people will judge your completed electronic projects by the standard of their external finish rather than the quality of the circuit boards and wiring.

It is probably fair to say that most constructors, even if they were primarily interested in the electronics rather than the mechanical side of construction, would prefer to produce neat looking projects. Few will be satisfied with perpetually churning out projects that look as if they have just had a nasty accident.

It takes more money and often quite a lot of additional time to put the finishing touches to the exterior of a project, but it is likely to be time well spent.

## The Rub-Off

You can put a great deal of time and effort into the exterior finish of a project, but without some neat legends for the controls you will not get that professional look.

Even if you are not worried about the appearance of your projects, it is still a good idea to clearly label the controls and sockets. Having just finished the project you can probably remember the function of every control and socket, but you might find the going more difficult when returning to the project at some later date.

Also, it pays to bear in mind that others may need to use the device. With no labels to indicate the functions of the controls, operating the gadget becomes a matter of trial and error.

In the past the standard method of producing panel legends was to use rub-on transfers. These days there are a number of alternatives that are quicker, easier, and tougher. Rub-on transfers can produce some first class results, but even in the hands of experienced users they are slow to use and

getting neat results is not particularly easy.

Probably their biggest drawback is their lack of durability. They rub-off easily enough, but they rub off again just as easily. Lacquers and varnishes can render them less vulnerable, but are usually something less than 100 per cent effective.

Obtaining the smaller sizes is also more difficult than it used to be, presumably due to a drop in demand as other labelling methods have become more popular. Rub-on transfers remain a perfectly valid approach to panel legends, but here we will concentrate on the other options.

very careful in their preparation they do not look very professional. Another slight problem is that the tapes are quite wide at about 9mm, which makes the labels too large for some projects. However, if you simply wish to add some labels as quickly, easily, and cheaply as possible, a simple labeller of this type has no competition.

## Hi-Tech Labels

Electronic labelling machines have been in existence for many years now, but they used to be prohibitively expensive for occasional amateur use. In common with most electronic goods,

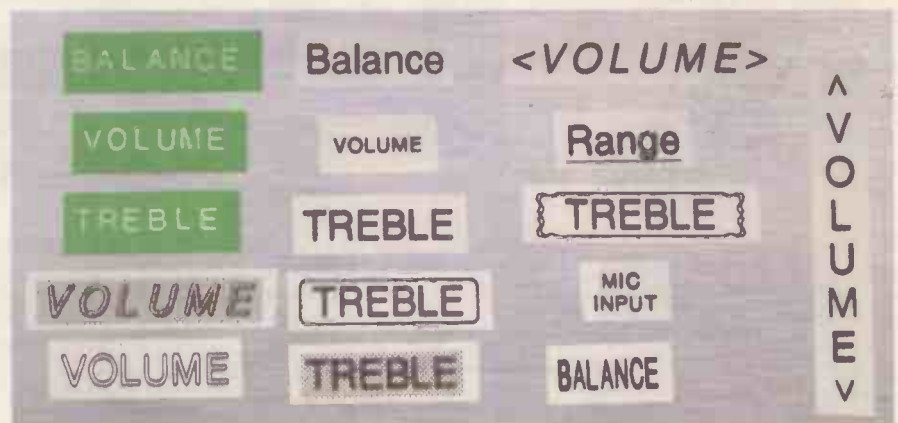

Fig.2. Some example labels produced using a Brother PT75 labeller. The three at the top lefthand corner were produced using a Dymo Mini.

## Cheap and cheerful

The quickest and easiest method of adding legends is to use a labelling machine. The least expensive of these are the Dymo labellers (Fig.1), which are purely mechanical devices that produce embossed lettering on self-adhesive tapes.

These labellers cost only a few pounds each complete with one tape, and are available from the larger stationers. Tapes of various colours are available, and this is a very inexpensive means of making labels.

To produce a label you dial up the letters one by one, operating a simple lever system to put each letter onto the tape. Once the label is finished it is cut from the tape using the built-in cutter.

Unfortunately, the finished labels tend to have a "cheap and cheerful" look, and even if you are

they have been subject to steady price reductions in recent years, and the cheaper units are now starting to "put the squeeze" on mechanical labelling machines.

The simpler electronic units from Dymo, Brother, and probably some other manufacturers, are available for less than £20 complete with one tape. They are occasionally put on special offer at about half that price.

In the Brother PT75 electronic labeller, shown in Fig.1, letters are entered on a form of QWERTY keyboard and there is a small liquid crystal display so that you can check that words have been entered correctly. Upper and lower case letters are available, together with numbers and a full range of punctuation marks and symbols. Additionally, there is a limited choice of text sizes and styles, and it is also possible to underline words or have them within a frame.

The labels are produced using some form of thermal printer technology, and the quality of results from even the cheaper labellers is certainly very impressive. The results obtained from a Brother PT75 labelling machine can be seen in Fig.2, and they are at least as good as those produced using rub-on transfers. The three labels in the top left hand corner were produced using a



Fig.1. An electronic labelling machine (left) and (right) a simple mechanical type which produces embossed lettering, self-adhesive labels.



Dymo Mini (mechanical) labelling machine, and are clearly not in the same league.

Operating an electronic labelling machine is extremely simple. Having set the text size, etc., it is just a matter of typing in the required word, pressing the Print button, and then pressing a lever to cut off the completed label once it has been printed.

In common with mechanical labellers, one slight drawback of the electronic units is the width of the tapes, which is either 9mm or 12mm. However, the 9mm type is well suited to most projects, and there is usually an option to print in small text if necessary. Text from the PT75 is normally a little over four millimetres high, but it can be reduced to half this if desired. With the aid of a sharp modelling knife or scalpel and a metal ruler it is possible to trim labels having small letters so that they will fit into quite small spaces.

Electronic labelling machines are somewhat more costly than the mechanical variety, but their greater versatility and higher quality results seem to more than justify the extra cost. It is worth bearing in mind that both types of labeller are also suitable for general labelling around the home or office.

### Self Centred

Using labels gives less neat results than applying lettering directly on to a panel one letter at a time, but with many modern cases labels are a more practical approach. With many contemporary cases the front panel is not removable, making access to the panel very awkward. The one letter at a time approach can then be very tricky indeed.

When using labels you still need to be careful to get the words properly centred above controls and sockets, and to make sure they are not on a slant. If the lettering uses proportional spacing, and the electronic labelling machines normally do, you have to be careful when determining the centre of a word.

For example, on the face of it the centre of the word "balance" is in the middle of the second "a". However, with proportional spacing the "l" is allotted less space than the other letters in this word, pushing the centre slightly to the right of this.

The only sure way to determine the centre of the label is to measure it. You can then lightly mark lines on the panel to help keep the labels on the level, and to indicate the centre point for each label. The labels can then be carefully positioned on these marks, preferably just covering up the marks so that the problem of removing them is avoided.

Alternatively, if you are good at this type of thing you can simply position the labels "by eye". When designing front panel layouts and fitting labels it is the design that looks the best that is right, and not the one that is mathematically perfect.

The adhesive on labels from either type of labelling machine is usually

quite strong, so it is not possible to slide the labels into position once they are even partially stuck to the panel. If a mistake is made it is often possible to carefully peel the offending label from the panel and reposition it, but doing this more than once will probably damage it. Fortunately, making a replacement should only take a few seconds and cost less than 0.1 pence!

Experience suggests that the best method of positioning is to place the label on the end of a metal or plastic rod about 150mm or so in length. This acts as a handle that makes positioning of the label much less fiddly. Having manoeuvred the label precisely into position it can be pressed down onto the panel.

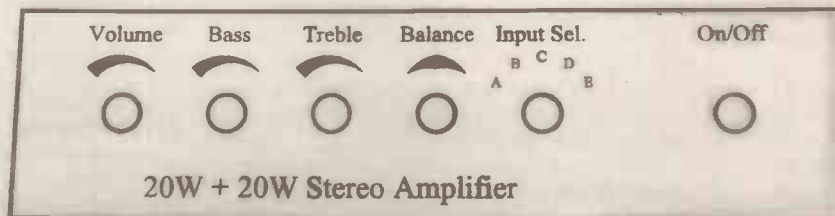

Fig.3. A front panel overlay produced using a PC and a laser printer. The printing is on the underside of a transparent sheet.

With this method the labels can be fitted into otherwise inaccessible places. They can even be added with the controls in place on the panel and the control knobs fitted.

Both types of label seem to be quite durable and do not need to be protected with lacquer or varnish. Be careful with your choice if you should decide to apply a protective coating. Some varnishes and lacquers will attack the labels, so it is advisable to make a test on a dummy label before progressing to the "real thing".

### PC Labels

Many people these days own or have access to a PC and a printer. As we have pointed out in the past, this combination can print excellent labels at quite low cost. The quality of the labels clearly depends on the capabilities of the printer used, but any modern inkjet or laser printer should produce "crisp" text characters.

A laser printer seems to produce more durable labels, which are waterproof and can be printed on a wider range of media. Inkjet printers have the advantage of being able to produce multi-coloured labels if desired.

A modern word processor enables lettering to be produced in a wide range of fonts and sizes, as does any desktop publishing program and most drawing programs. If you have a PC you almost certainly have some software that can produce labels. Even the humble Wordpad word processor supplied with Windows 95 and 98 is capable of the full range of Windows fonts and text sizes.

Some of the standard Windows fonts are actually sets of symbols. Most of these are of little use in an electronic context, but it is worthwhile looking through the symbols for something useful.

Try going through the Vacation and Wingdings fonts. The Arial font is a good choice if you require a simple font that will produce neat looking labels. There are plenty of fonts to choose from if you prefer fancy lettering styles. Many of the standard fonts look slightly "heavy" when used for panel legends, but some of the fonts are also available in light versions.

The simple way of handling computer generated labels is to produce a page containing the required words, print it out, cut out the labels using a sharp knife and a cutting edge, and then glue them to the panel. Any general-purpose adhesive should be suitable, but do not use so much that it soaks into the labels and ruins them.

Double-sided adhesive tape is also suitable, and avoids any risk of the adhesive soaking into the labels. Stick the tape in place behind the labels prior to trimming them down to size. That way the tape is trimmed down to size at the same time, and is always a perfect match.

It can be a bit difficult to get the backing paper away from the tape when doing things this way, but it can usually be prised free without damaging the label. It is also a good idea to print some extra labels to allow for casualties.

You can also print the labels in various sizes. If you then find that your original choice looks slightly too large or too small once in place, another size can be tried. It is possible to get a large number of labels onto an A4 size sheet, and the cost per label is negligible, so wastage is not a problem.

### Up-Market

The more up-market approach to computer generated labels is to produce a complete overlay for the front panel. Modern wordprocessors, etc. have onscreen rulers that enable lettering to be positioned accurately on the page. With drawing programs you can add custom symbols and other graphics as well.

For the ultimate in durability the panel design should be printed as a mirror image on transparent film. When viewed from the "wrong" side the image is the right way round (Fig.3), and the lettering is protected by the transparent film.

Scotch "Spraymount" is suitable for fixing most transparent films to most types of front panel. Whatever adhesive you use it is advisable to make tests to ensure that it will not attack the film, or the panel if the case is a plastic type.

# SURFING THE INTERNET

# NET WORK

# ALAN WINSTANLEY

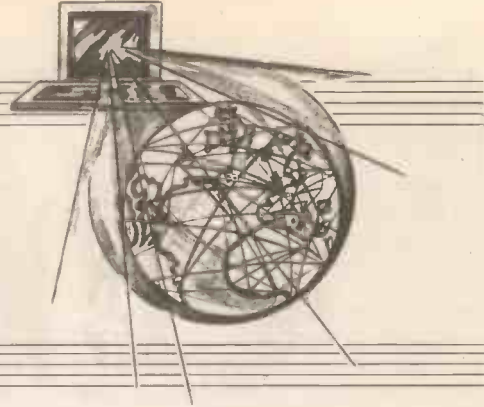

## FRIED SPAM

**S**PAM stands for Supply Pressed American Meat, a familiar tinned meat (yum) dating back over 60 years, but thanks to the Internet it also implies another form of import which is unwelcome by almost every Internet user. The past few months have seen a major resurgence in the level of unsolicited commercial E-mail (UCE) or "spam" being received at my regular E-mail address.

Recently, a number of Internet users including myself have faced a real barrage of spam, in my case 30 or more per day at times. The spam is actually a Reject message sent to my default "postmaster" address. By checking a typical Reject message, it's possible to see what's really going on. An abbreviated header and message appears below:

----- Here is your List of Failed Recipients -----  
<xxxxxxx@xxx.net>

----- Here Is Your Returned Mail -----

Received: FROM mail-gw.datawid.com BY vs.mail.xxx.net ; Wed Apr 12 08:47:22 2000

Wed, 12 Apr 2000 07:58:08 -0400

Received: from ppp-xx.tnt-1.hou.smartworld.net (HELO orl2786xN?)

(xx.xx.xx.xx) by xxxxx.xxxxxxx.educ.xxxxxxx.xx with SMTP; 28 Aug 1999 02:23:13 - 0000

DATE: 12 Apr 00 7:32:06 AM

FROM: AiVs85TN4@epemag.demon.co.uk

Message-ID: <402WavWnR1A1x4s3Vz>

SUBJECT: COMPLETE ONLINE BUSINESS!!!

Build a residual income from time you spend on the Internet placing FREE advertisements like this. Successful Internet company wants you to help them market their products and services online. To Register with the program and to begin receiving instructions, simply reply to this email and type your first and last name. mailto:xxxxxx to be removed from this list mailto:xxxxxx@england.com?subject=remove

Many more examples of these messages started flooding in to my mailbox. This is because my domain had been forged as the original sender (see the FROM: line) by the spammer who then proceeded to mail out thousands, if not millions, of similar messages in my name. Any messages which could not be delivered would be "rejected" and sent back to its "sender" (me).

Spammers often use "open relays" - third party mail servers which inadvertently allow spammers to use them from anywhere in the world in order to mail spam to its intended victims. By examining another Reject header very closely, an open relay at the University of Victoria, Canada, was found which was promptly reconfigured to close it. All of this policework takes time and effort though, and it often needs an expert to analyse the headers fully. The ORBS (Open Relay Behaviour-modification System) at [www.orbs.org](http://www.orbs.org) is a voluntary organisation which provides on-line resources to help combat abuse of insecure mailservers by spammers.

## HEADING FOR HOME

Looking further into the header, the interesting part is the line Received: from ppp-xx.tnt-1.hou.smartworld.net (HELO orl2786xN?). Every forged Reject message contained a similar line, which starts to reveal the true identity of the spammer: it's a dial-up (PPP account) user of an American ISP called SmartWorld, who told me they were filing a lawsuit against the user.

Spam on this scale is bad for everyone: the huge volume of UCE damages the relationship between the originating ISP and its bandwidth provider, and it causes support problems for everyone concerned, including Demon Internet and SmartWorld. It blocks my E-mail, and obscures genuine E-mails which get lost amongst the volume of UCE.

Unwanted spam places the burden of cost on everyone except the sender. It causes direct costs to be incurred in terms of wasted time, lost productivity and Internet access costs. In this case it also made my domain appear to be responsible for sending the spam.

These Reject messages were unremitting for several months and the sheer volume forced me to re-configure my E-mail client. It was noticeable that almost always, the Reject messages had my genuine host name but the user name was randomised to bypass mailfilters. In the above example, it was mailed to AiVs85TN4@epemag.demon.co.uk.

My main Turnpike 5.0 mail software was reconfigured to only accept E-mails addressed to recognised E-mail user names (e.g. alan@epemag.demon.co.uk); sure enough, Turnpike immediately began to report that messages were being rejected from my mailbox, meaning that at long last, I was starting to get my revenge. There is no problem in rejecting mail in this way, as it will hopefully get routed to a "bit-bucket" where the message will be scrapped.

Interestingly, the spam stopped just a few days later, although whether this was because the spammer finally took the hint, or whether he had been closed down, is unclear. However at the time of writing, complaints are appearing in Demon newsgroups of yet another forged UCE campaign starting up.

## HOW TO FRY SPAM

There are some lessons to be learned from extreme cases like this. Learn to use the mail filter rules of your software. I use Microsoft Outlook Express 5.0 on my laptop, which is configured only to allow mail addressed to my recognised E-mail addresses.

This can be done as follows: go Tools/Message Rules/Mail.

1. Select the Conditions for your rule: [tick Where the To line contains people].
2. Select the Actions for your rule: [tick Do Not download it from the server].
3. Rule Description: [configure Where the To line does not contain 'alan' or 'arw' or 'user' or 'postmaster']. Here, edit the rule's options then click the Options button in the 'Select People' dialog box, to further customise the rule:

Apply Rule if Message does not contain the people below, and Apply Rule if Message matches any one of the people below.

So if the To: line does not contain 'alan' or 'arw' or 'user' or 'postmaster' it will not be downloaded from the server.

Microsoft Outlook Express 5 arrives with Microsoft Internet Explorer 5. Its filter rules look complicated but they are written in plain English and are quite easy to use, but you will need to refine the rules over time. Test the filters by sending E-mailing to yourself.

It is worth reminding readers that *under no circumstances* should you ever reply to any E-mail address contained in any spam message unless it's a genuine mailing which you subscribed to. *Never* E-mail to ask them to stop, and *never* reply to the Remove-me address. Replying confirms your address is valid, making it a prized commodity amongst spammers (and worth more money).

You can also help combat UCE by forwarding examples (with headers) to the originating ISP (e.g. SmartWorld). They usually have an abuse@ E-mail address so send it there, along with your polite comments. Remember you are dealing with tech support people at the other end who may be inundated with problems similar to yours, so keep your complaint reasonable.

My E-mail address is alan@epemag.demon.co.uk and you can check my web site at <http://homepages.tcp.co.uk/~alanwin>. See you next month.



# PLASTIC BOXES & ENCLOSURES

Contact us for your free catalogue

**S.L.M. (Model) Engineers Ltd**  
Chiltern Road  
Prestbury  
Cheltenham  
GL52 5JQ

Website: [www.slm.uk.com](http://www.slm.uk.com)  
Telephone 01242 525488  
Fax 01242 226288



## DISTANCE LEARNING COURSES in:

Analogue and Digital Electronics, Fibre Optics,  
Fault Diagnosis, Mechanics, Mathematics and  
Programmable Logic Controllers leading to a

## BTEC PROFESSIONAL DEVELOPMENT CERTIFICATE

- Suitable for beginners and those wishing to update their knowledge and practical skills
- Courses are very practical and delivered as self contained kits
- No travelling or college attendance
- Learning is at your own pace
- Each course can stand alone or be part of a modular study programme
- Tutor supported and BTEC certified

For information contact:  
NCT Ltd., P.O. Box 11  
Wendover, Bucks HP22 6XA  
Telephone 01296 624270; Fax 01296 625299  
Web: <http://www.nct.ltd.uk>

## SPECIAL OFFERS

**TEKTRONIX 244SA**  
4-channel, 150MHz,  
delay sweep,  
cursors/readout  
**£750**

**TEKTRONIX 475**  
Dual trace, 200MHz,  
delay sweep  
**£400**

**AVO 8 MK. 6 MULTI-METER**  
In Ever-Ready Case  
with Leads and Batteries  
Other AVOs from **£50**

**RACAL TRUE RMS VOLTMETERS**  
9300 5Hz-20MHz usable to 60MHz, 10V-316V **£95**  
9300B Version **£150**  
9301/9302 RF Version to 1.5GHz. from **£200-£300**

**RACAL/AIM 9343M LCR Databridge**. Digital  
Auto measurements of R, C, L, Q, D **£200**  
**HUNTRON TRACKER Model 1000** **£125**  
H.P. 5315A Universal Counter, 1GHz, 2-ch **£80**  
**FLUKE 8050A DMM 4 1/2 digit 2A True RMS** **£75**  
**FLUKE 8010A DMM 3 1/2 digit 10A** **£50**

**GOODWILL GFC 8010G**  
FREQUENCY COUNTER, Range  
1Hz-120MHz, 8-Digit Display, 15mV  
RMS Sensitivity Unused **£75**

**GOODWILL GVT427 DUAL CHANNEL A.C.**  
MILLIVOLTMETER  
10mV 300V in 12 ranges  
Frequency 10Hz-1MHz

**SINAD MEASUREMENTS**  
for only **£60**  
**MARCONI 893C**  
AF POWER METER  
300m Watts-30 Watts; 20Hz-35kHz  
2.5 ohm-20 kilohms  
**MARCONI 893C unused, boxed £100**  
**MARCONI 893B - to 10 Watts max.**  
NO SINAD **£30**

**GOULD J3B**  
SINE/SQ. OSCILLATOR  
10Hz-  
100kHz **£75-  
£125**  
Low distortion  
Balanced metered  
output. Attenuator

**SOLARTRON 7150**  
DMM 6 1/2-digit, TRUE R.M.S. High Accuracy IEEE  
**HIGH QUALITY RACAL COUNTERS**  
9904 Universal Timer Counter, 50MHz **£50**  
9916 Counter, 10Hz-520MHz **£75**  
9918 Counter, 10Hz-560MHz, 9-digit **£50**

**MARCONI 2610 TRUE**  
RMS VOLTMETER  
Digital LCD +  
Analogue  
Meter **£195**  
5Hz to 25MHz + D.C. Autoranging

**MARCONI TF2015** AM/FM sig gen, 10-520MHz **£175**  
**RACAL 9908** Auto Mod Meter, 1.5MHz-2GHz **£200**  
**LEVELL TG200DMP** RC Oscillator, 1Hz-1MHz **£50**  
Sine/Sq. Meter, battery operated (batts. not supplied)  
**FARNELL LF1** Sine/Sq. Oscillator, 10Hz-1MHz **£75**

**FARNELL L302** Bench Power Supply  
0-30 Volts; 0-2 Amps  
Constant D.C. outputs/  
Constant current **ONLY £80**

**MANY OTHER POWER SUPPLIES AVAILABLE**

**MARCONI 2022E**  
Syn AM/FM SIG GEN,  
10kHz-1.01GHz  
Up to +10dBm output,  
phase mod, I.C.d. display,  
keyboard entry, etc.,  
small, lightweight.  
**£525-£600-£750**

**RADIO COMMUNICATIONS TEST SETS**  
**MARCONI 2955/2955S** **£2000**  
**MARCONI 2955A/2960** **£2500**

**MARCONI 2019** Synth AM/FM sig gen, 60kHz-1040MHz **£475**  
**H.P. 8657A** Synth sig gen, 100kHz-1040MHz **£2500**  
**H.P. 8656B** Synth sig gen, 100kHz-990MHz **£1350**  
**H.P. 8656A** Synth sig gen, 100kHz-990MHz **£1395**  
**GIGATRONIC 7100** Synth sig gen, 10MHz-20GHz **£5000**  
**MARCONI 2017** AM/FM phase-locked sig gen.  
10kHz-1024MHz, good signal purity **£1200**  
**H.P. 8640A** AM/FM sig gen, 50kHz-1024MHz **£400**  
**H.P. 8640A** AM/FM sig gen, 50kHz-612MHz **£250**  
**PHILIPS PM5328** sig gen, 100kHz-180MHz with  
20MHz, freq. counter, IEEE **£550**  
**RACAL 9081** Synth AM/FM sig gen, 5-520MHz **£350**  
**H.P. 3325A** Synth function gen, 21MHz **£800**  
**MARCONI 8500** Amplitude Analyser **£1500**  
**H.P. 4275A** LCR Meter, 10kHz-10MHz **£2750**  
**H.P. 8903E** Distortion Analyser **£750**  
**WAYNE KERR 3245** Inductance Analyser **£2000**  
**H.P. 8112A** Pulse Generator, 50MHz **£1250**  
**DATRON AutoCal** Multimeter, 5 1/2-7 1/2-digit, 1065/1061A/1071  
from **£300-£600**

**MARCONI 2400** Frequency Counter, 20GHz **£1000**  
**H.P. 5350B** Frequency Counter, 20GHz **£2000**  
**H.P. 5342A** 10Hz-18GHz Frequency Counter **£800**  
**FARNELL AP100/30** Power Supply **£1000**  
**FARNELL AP70/30** Power Supply **£800**  
**PHILIPS PM5418T1** Colour TV Pattern Generator **£1750**  
**PHILIPS PM5418T1** Colour TV Pattern Generator **£2000**  
**S&K Accalometer**, type 4366 **£300**  
**H.P. 11882D** Dual Directional Coupler, 2MHz-18GHz **£1600**  
**H.P. 11891D** Dual Directional Coupler, 2MHz-18GHz **£1250**  
**TEKTRONIX P6109B** Probe, 100MHz readout, unused **£50**  
**TEKTRONIX P6106A** Probe, 250MHz readout, unused **£85**

**WELLER EC3100A** **£125**  
Temperature controlled Soldering Station  
200°C-450°C. Unused

**FARNELL AMM255**  
Automatic Mod Meter, AM/FM,  
15MHz-2GHz, 3 1/2-digit Lcd,  
display Unused **£400**

Also available:  
**FARNELL AM2000** Auto Mod Meter, 10Hz-24GHz Unused **£950**  
**MARCONI 2305** Mod Meter, 500kHz-2GHz **£1750**

## SPECTRUM ANALYSERS

**H.P. 8562A** 1kHz-22GHz **£9000**  
**TEKTRONIX 492** 50kHz-18GHz **£3500**  
**EATON/ALTECH 757** 0-001-22GHz **£2500**  
**ADVANTEST R3261A** 9kHz-2.6GHz, synthesised **£4000**  
**H.P. 855A** (Dig. Freq) with 8555A 100kHz-21GHz **£2750**  
**H.P. 8558B** with main frame, 100kHz-1500MHz **£1250**  
**MARCONI 2382** 100Hz-400MHz, high resolution **£2000**  
**B&K 2033R** Signal Analyser, high resolution **£1500**  
**ADVANTEST TR4131** 10kHz-3.5GHz **£2750**  
**MARCONI 2370** 30Hz-110MHz **£1500**  
**H.P. 141** SYSTEMS  
**8553** 1kHz-110MHz **£500**  
**8554** 500kHz-1250MHz **£750**  
**8555** 10MHz-18GHz **£1000**

**UNUSED OSCILLOSCOPES**  
**TEKTRONIX TDS350** dual trace, 200MHz, 1GS/s **£1500**  
**TEKTRONIX TA5485** 4 channel, 200MHz etc **£1100**  
**H.P. 54600B** dual trace, 100MHz, 20MS/s **£1000**

**OSCILLOSCOPES**  
**PHILIPS PM3092** 2+2-ch, 200MHz, delay, TB etc **£950**  
**PHILIPS PM3082** 2+2-ch, 100MHz, delay etc **£800**  
**TEKTRONIX TA5465** dual trace, 100MHz, delay etc **£900**  
**TEKTRONIX 2945** 4 ch, 300MHz, delay sweep, cursors **£1250**  
**TEKTRONIX 2430** dual trace, 150MHz, 100MS/s, cursors etc **£900**  
**TEKTRONIX 2232** dual trace, 100MHz, 100MS/s, cursors etc **£800**  
**TEKTRONIX 2212** dual trace, 60MHz, 20MS/s, cursors etc **£650**  
**TEKTRONIX 2210** dual trace, 50MHz, 20MS/s **£450**  
**H.P. 54200A** Digitising, 50MHz, 20MS/s **£600**

**PHILIPS PM3217** - Dual  
Trace 50MHz Delay  
VERY GOOD  
OSCILLOSCOPE  
Incl. 2 probes, pouch  
& front cover  
FROM **£250-£300**

**THIS IS THE BEST  
CHEAP SCOPE  
YOU WILL EVER  
BUY!!!** **£200**  
**GOULD OS1100** - Dual Trace, 30MHz  
Delay. Very bright. Supplied with manual and two probes

**TEKTRONIX 400 SERIES**  
**468** Digital Storage Dual Trace 100MHz Delay **£550**  
**466** Analogue Storage Dual Trace 100MHz Delay **£250**  
**485** Dual Trace 350MHz Delay Sweep **£750**  
**475** Dual Trace 200MHz Delay Sweep **£400**  
**465** Dual Trace 100MHz Delay Sweep **£400**

## STEWART of READING

110 WYKEHAM ROAD, READING, BERKS. RG6 1PL  
Telephone: (0118) 9268041. Fax: (0118) 9351696



Callers welcome 9am-5.30pm Monday to Friday (other times by arrangement)

**Used Equipment - GUARANTEED. Manuals supplied**  
This is a VERY SMALL SAMPLE OF STOCK. SAE or Telephone for lists.  
Please check availability before ordering.  
**CARRIAGE all units £16. VAT to be added to Total of Goods and Carriage**

# Radio Bygones

The leading magazine  
for vintage radio  
enthusiasts



WHETHER your interest is in domestic radio and TV or in amateur radio, in military, aeronautical or marine communications, in radar and radio navigation, in instruments, in broadcasting, in audio and recording, or in professional radio systems fixed or mobile, RADIO BYGONES is the magazine for you.

ARTICLES on restoration and repair, history, circuit techniques, personalities, reminiscences and just plain nostalgia - you'll find them all. Plus features on museums and private collections and a full-colour photo-feature in every issue.

IT'S MOSTLY about valves, of course, but 'solid-state' - whether of the coherer and spark-gap variety or early transistors - also has a place.

FROM THE DAYS of Maxwell, Hertz, Lodge and Marconi to what was the state-of-the-art just a few short years ago . . .

There is also a selection of free readers' For Sale and Wanted advertisements in every issue.

## Radio Bygones covers it all!

THE MAGAZINE is published six times a year, and is available by postal subscription. It is not available at newsagents.

TO TAKE OUT a subscription, or to request a sample copy, please complete the form below and return it to:

**RADIO BYGONES, Allen House, East Borough, Wimborne, Dorset BH21 1PF.**

Tel: 01202 881749. Fax 01202 841692. Web sites: [www.radiobygones.co.uk](http://www.radiobygones.co.uk) [www.radiobygones.com](http://www.radiobygones.com)

### RADIO BYGONES ORDER FORM

A SAMPLE COPY of Radio Bygones . . . . . £3.25  
(Add 70p for overseas Airmail postage)

SUBSCRIPTIONS (post paid):      1 YEAR    2 YEAR  
UNITED KINGDOM                      £18.50    £35.00  
REST OF EUROPE (AIRMAIL)        £20.50    £39.00  
REST OF THE WORLD (AIRMAIL)    £24.50    £47.00

- Yes, I would like a sample copy of RADIO BYGONES  
 Yes, I would like to take out a subscription for:  
 One year (6 issues)     Two years (12 issues)  
 I enclose a cheque/Eurocheque/PO for £ . . . . .  
 payable to Wimborne Publishing Ltd  
 Please debit my Visa/Mastercard

NOTE Minimum credit card payment is £5

My credit card number is:

--	--	--	--	--	--	--	--	--	--	--	--	--	--	--	--	--	--	--	--	--

Please print clearly, and check that you have the number correct

The card is valid from: . . . . . to: . . . . .

My name is . . . . .

My address . . . . .

Post Code/Zip . . . . .

Signed . . . . .

# PIC-GEN FREQUENCY GENERATOR/COUNTER



JOHN BECKER

*Add even more versatility to your workshop facilities.*

COMBINING the sophisticated features of a Maxim MAX038 waveform generator and a PIC16F877 microcontroller has resulted in a highly versatile and inexpensive workshop tool whose facilities have hitherto been unattainable without considerable design complexity.

The MAX038 is a high-frequency precision function generator whose output is selectable to produce triangle, sine and square waveforms, within a wide operating frequency span of 0.1Hz to over 10MHz, split in the PIC-Gen as eight overlapping frequency ranges. Range and waveform selection are performed by the PIC16F877 in response to pushbutton switch controls. Frequency is fully variable within the selected range by means of a front panel control potentiometer.

An alphanumeric liquid crystal module displays the frequency and range information.

Four frequency outputs are provided:

- Direct output at  $\pm 1V$  peak-to-peak
- A.C. coupled output, fully variable between zero and 4V peak-to-peak
- Pulse output, 0V to 5V logic level
- 3.2768MHz fixed frequency, 0V to 5V logic level

The PIC is also used as a frequency counter, switch selectable to monitor the frequency generated by the MAX038, or from an external source in conjunction with a pre-conditioning waveform shaper and frequency divider. Two external signal inputs are provided: one for 0V to 5V logic level waveforms, the other for a.c. waveforms having a peak-to-peak swing of between about 2V to 5V. The prototype can monitor frequencies in excess of 40MHz.

## MAX038 FUNCTION GENERATOR

In *EPE* September '96, Andy Flind first introduced readers to the merits of the then newly introduced MAX038 waveform generator, in a special feature article of the

same name. He followed it up with a full constructional article, the *10MHz Function Generator*, in October '96.

Prior to the introduction of the MAX038, arguably the main contender for the most widely used function generator was the 8038, manufactured by various companies under different prefix codings, such as ICL8038 and XR8038, for instance.

The 8038 is still widely used but it has limitations in the maximum frequency that can be generated. The range is typically 0.001Hz to 100kHz.

The MAX038, however, is stated to have an upper frequency limit of at least 20MHz, and possibly around 40MHz. It has to be said, though, that attaining such high frequencies requires printed circuit board design and construction techniques normally found only in commercial manufacturing establishments.

The upper frequency limit of the device is dependent not only on very accurate control of the current flowing into its frequency setting inputs, but also on the capacitance associated with them. Maxim state in their data sheet, for instance, that the specified upper frequency limit is achieved when the timing capacitance is less than or equal to 15pF and the control current is 500 $\mu$ A.

Unfortunately, on a p.c.b. designed for successful assembly by the average hobbyist, the capacitance between the MAX038, other components and the tracks is likely to prevent the maximum frequency from being reached. The prototype PIC-Gen described here achieves a maximum of just over 10MHz.

## PIC-GEN CONCEPT

Considering how the MAX038 might be put under semi-automatic control as part of a frequency generator and counter system, the author recognised that a PIC16F877 microcontroller might provide the key. This device has five input-output ports which, it seemed, could possibly provide automated switching of the frequency range capacitors, selection of the waveform shape, offer frequency counting and provide an output to a liquid crystal display.

Doing a basic mock-up on stripboard coupled to a PIC roughly programmed to perform the bare essentials proved the viability of the idea. The concept was then given full flesh and bones to become the design whose circuit diagram is given in Fig.1.

The MAX038 function generator is shown as IC2. It will be seen that half the pins are grounded and from some of their notations it will probably be (correctly) deduced that the device has more functions than are used here. For information about the device's full range of functions, see its



data sheet (details later) or Andy Flind's Sept/Oct '96 articles.

In the PIC-Gen design, the controls used are those that set frequency and waveform shape. The eight frequency ranges are set according to the capacitance value connected to the device's C OSC pin. Fine tuning of the frequency is performed by varying the current provided by potentiometer VR1 to the I IN pin.

Resistor R2 limits the maximum current that can flow, while R1 sets the minimum current.

## FREQUENCY SELECTION

Eight capacitors are used to set the frequency ranges, C11 to C18. These are commonly connected at one end to the C OSC pin (5). Capacitors C12 to C18 have their other ends connected individually to port pins of the PIC microcontroller, IC5. For p.c.b. layout convenience these pins were chosen to be RB1 to RB5, RD6 and RD7. Capacitor C11 is permanently connected to the 0V line.

Normally, the above seven pins are set as inputs to the PIC. In this condition, they are effectively held in an open-circuit state, the PIC inputs having a very high impedance. As such, the MAX038 ignores those capacitors.

To bring one of the seven port controlled capacitors into circuit, the PIC has the appropriate pin set as an output held at logic 0 (0V). With a higher capacitance value selected, so the lower the output frequency from IC2.

For the highest frequency range, capacitor C11 is the controlling component. Note, though, that its nominal value of 10pF will be seen by the MAX038 as a value higher than this due to the (unpredictable) capacitance of the circuit in proximity to the C OSC pin. Capacitor C11 could be omitted if you want to try increasing the maximum frequency attainable.

Pushbutton switches S1 and S2 cause the PIC to step the frequency range down or up (respectively) on a continuous 8-step loop.

Nominally, the capacitor values have been chosen to provide a factor of ten difference between each step. Normal manufacturing tolerances apply to these values, especially with the electrolytic capacitors.

Potentiometer VR1 provides a frequency control range of about 1 to 50. For example, if the minimum current flow through VR1 and R2 causes a frequency of 1kHz, then maximum current flow will cause 50kHz to be generated. The range may be shortened by increasing the value of R1, although this will raise the lowest frequency that can be attained.

## WAVEFORM SELECTION

PIC-Gen provides selection of three waveform shapes, Sine, Triangle and Square.

Selection is made according to the binary code placed on the MAX038's A0 and A1 inputs. The code is controlled by the PIC, via its RB6 and RB7 pins, as follows:

A1	A0	WAVEFORM
0	0	Square
0	1	Triangle
1	x	Sine

where x = don't care

Pushbutton switch S4 causes the PIC to step through the three waveform codes on a repeating cycle.

The selected waveform is output at IC2 pin OUT and has a fixed amplitude of  $\pm 1V$ , symmetrical about 0V. The output has a

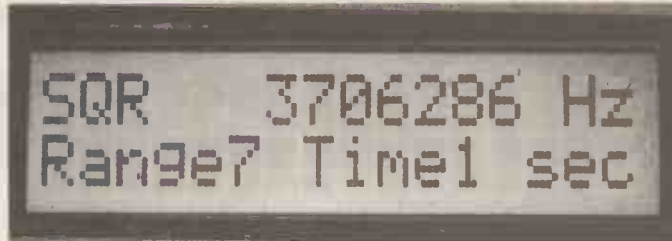

Typical l.c.d. display showing that a square wave is being generated and that a frequency count of 3,706,286Hz has been read on range 7 during the normal 1-second sampling period.

very low impedance (typically 0.1 $\Omega$ ) and can be used directly via socket SK5.

The same waveform is amplified by the non-inverting op.amp circuit around IC3a. The gain is set at  $\times 2$ , resulting in an output swing of  $\pm 2V$ . Capacitor C3 provides d.c. isolation of the output and potentiometer VR2 provides full control over the amplitude output at socket SK3, from zero to maximum.

It should be noted that the TL082 used as IC3a does not permit the full frequency range of the MAX038 to be amplified and output. In the prototype, a maximum of about 1MHz is experienced, after which the amplitude progressively falls. Other op.amps which have higher frequency capabilities are available but no recommendation is offered on this point.

Readers should be aware that whilst some op.amps may seem to offer very high frequency capabilities according to their data sheets, other factors (also quoted) can affect the range and must be taken into account.

## FREQUENCY COUNTER

Whilst a PIC can be programmed to act as a frequency counter simply by monitoring one input pin, the maximum frequency that can be monitored by this method is severely limited. To enable very high frequency signals to be counted by the PIC-Gen, a pre-counter is used and the output from that is monitored at regular, but slower intervals.

The pre-counter is IC6, a 74HC4040 12-stage ripple counter. Its outputs are fed into PIC pins RC0 to RC7 and RD0 to RD3. It will be seen in Fig.1 that the PIC's pin order use relative to the output pin order of the counter does not match. This is intentional to simplify the p.c.b. design, allowing software to interpret the input values as correct binary numbers.

Note that IC6's Q12 output is the final one in its counting sequence. This changes state at 1/4096 of the input frequency and even at high input rates the PIC is able to monitor this pin. Each time the pin changes state, the PIC registers the fact and increments an internal counter.

At regular intervals, selectable for one or ten seconds by switch S3 (Sample Time), the full 12-pin sequence of IC6's outputs is read and a frequency value calculated according to this value and that of the internal counter. Once the reading has been taken, the internal and IC6 counters are reset (the latter via PIC pin RD4) prior to the next batch of counting.

Frequencies in excess of 40MHz have been recorded on the author's prototype.

## FREQUENCY INPUT

There are three sources from which the signal to be counted can be input, as described presently. All three finally arrive at counter IC6 via the Schmitt trigger NAND gate IC7a.

Immediately prior to reading the contents of IC6, the PIC sets pin RD5 low, so turning off gate IC7a and preventing further input signals from reaching the counter. This allows the ripple-nature of the counter to stabilise (ripple through) at the correct count value. Software introduces a slight delay between closing the gate and taking the reading.

Logic level signals (nominally 0V to 5V) are input to the PIC-Gen via socket SK1 (Logic Input), switch S5 selecting their routing to gate IC7a and the counter. Signals having other voltage ranges, either above or below the 0V/5V range should not be input to socket SK1. Those having lesser swings may not trigger gate IC7a, those having swings greater than about 6V could kill it.

Signals which are analogue or digital and have a swing range less than 5V, but greater than about 2V to 2.5V, are input via socket SK2 (AC Input). Switch S6 selects their routing to the pre-conditioning circuit around IC7c. This is another Schmitt trigger NAND gate, having one input (pin 13) held biased at a mid-power line level



PIC-Gen front panel. The waveform button is bottom far right. The switch marked "pulse" (top right) is the on/off switch in the final model.

(2.5V) by the potential divider formed by resistors R8 and R9. The other input (pin 12) is held at +5V.

The input signal is a.c. coupled via C10 to the biased input of the gate. Providing the input signal's peak-to-peak range is greater than the gate's hysteresis value (which varies slightly between individual devices), so the gate will be triggered.

The output of this gate is also fed to switch S5, which routes it to the counter via IC7a when selected.

Because the main output signal from the MAX038 has a peak-to-peak swing of  $\pm 1V$ , it too has to be pre-conditioned via IC7c before its frequency can be counted, the routing also being selected by switches S6 and S5, respectively.

## LOGIC OUTPUT

The output from IC7c is additionally fed to socket SK7 allowing, for example, the frequency generated by the MAX038 to be used as a 5V square wave (irrespective of which waveform is being generated), or for the a.c. signal to be converted to 5V pulses (whose width depends on the nature of the signal).

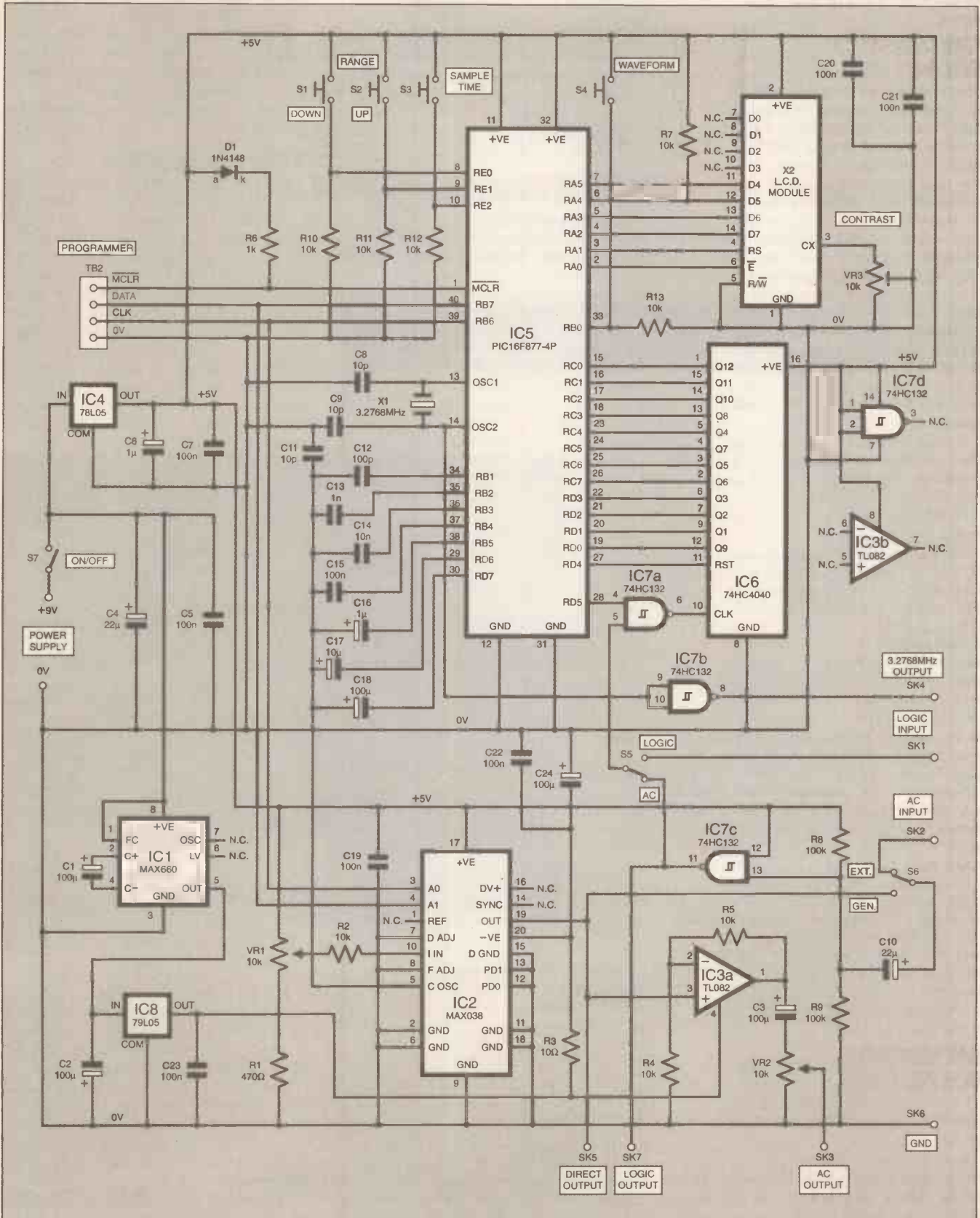
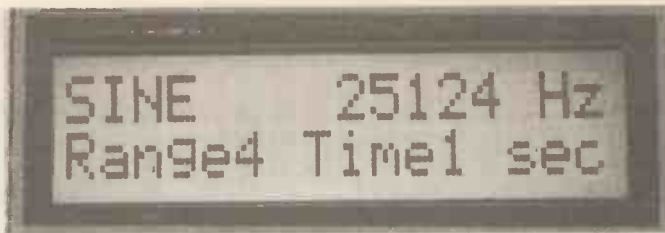

Fig.1. Full circuit diagram for the PIC-Gen Frequency Generator and Counter.

Whilst the MAX038 has its own 5V square wave available at the SYNC pin (when pin +DV is held high), it was found that instability occurred when this was generated (as cautioned in Maxim's data sheet). Consequently, the option to use this output has been dropped from the published PIC-Gen (although the connection tracks on the p.c.b. have been retained).



This display shows a sine wave is being generated and a frequency of 25,124Hz has been registered via range 4.

● Line 2 mid/right: sampling range selected (2 choices)

The l.c.d. is shown as X2 in Fig.1. It is under standard 4-bit control, but whereas many PIC projects control it via PIC Port B, here it is controlled via Port A (RA0 to RA5). Apart from the change of PIC port register number, the software routine that drives the l.c.d. is the author's usual "library" routine.

It is worth noting, though, that because Port A RA4 is an open-collector pin, resistor R7 has to be used to bias it high in order to correctly control l.c.d. pin D5.

The l.c.d. screen contrast is adjustable by preset VR3.

### 3.2768MHz OUTPUT

The PIC is run at a frequency of 3.2768MHz, as set by crystal X1. Although this frequency can be tapped directly from PIC pin OSC2, it was deemed better to buffer it via gate IC7b before releasing it to the outside world through socket SK4. The output is a 5V square wave.

### DISPLAY MODULE

As is common with so many recent EPE PIC projects, an alphanumeric liquid crystal display (l.c.d.) is used. This shows the frequency count and sampling rate, plus the

generated waveform selected and its frequency range (as a number between 0 and 7, where 0 is the lower frequency range). The information displayed takes a form similar to:

SINE 25124Hz  
Range4 Time1 sec

where:

- Line 1 left: waveform selected (sine, triangle or square)
- Line 1 mid/right: frequency value
- Line 2 left: frequency range selected (8 choices)

### POWER SUPPLY

It is intended that the PIC-Gen should be powered at 9V, either from a 9V battery or a 9V mains power supply (in fact, input supply voltages between about 7V and 12V are acceptable). Regulator IC5 drops and stabilises the input supply at 5V. This powers IC3, IC5 to IC7, and the l.c.d. These devices must not be powered within the PIC-Gen circuit at any other voltages (normal power supply tolerances apply).

The 5V supply is also used by the MAX038, but this device additionally requires a supply of -5V. A double-staged circuit is used for this purpose, based around IC1 and IC8.

## COMPONENTS

Approx. Cost **£56**  
Guidance Only  
excluding case, batts.

#### Resistors

R1	470Ω
R2, R4, R5, R7, R10	
to R13	10k (8 off)
R3	10Ω
R6	1k
R8, R9	100k (2 off)

See  
**SHOP  
TALK**  
page

#### Potentiometers

VR1	10k panel mounting rotary or multitur, lin (see text)
VR2	10k panel mounting rotary, lin
VR3	10k min. preset, round

#### Capacitors

C1 to C3,	
C18, C24	100μradial elect, 16V (5 off)
C4, C10	22μ radial elect, 10V (2 off)
C5, C7,	
C15, C19	
to C23	100n ceramic disk, 5mm pitch (8 off)
C6, C16	1μradial elect, 10V (2 off)
C8, C9, C11	10p ceramic disk, 5mm pitch (3 off)
C12	100p ceramic disk, 5mm pitch
C13	1n ceramic disk, 5mm pitch
C14	10n ceramic disk, 5mm pitch
C17	10μ radial elect, 10V

#### Semiconductors

D1	1N4148 signal diode
IC1	MAX660 dc-to-dc converter
IC2	MAX038 function generator
IC3	TL082 dual op.amp
IC4	78L05 +5V voltage regulator
IC5	PIC16F877-4P microcontroller (pre-programmed - see text)
IC6	74HC4040 12-stage binary ripple counter
IC7	74HC132 quad dual-input Schmitt NAND gate
IC8	79L05 -5V voltage regulator

#### Miscellaneous

S1 to S4	s.p. push-to-make switch (4 off)
S5 to S7	s.p.d.t. min. toggle switch (3 off)
X1	3.2768MHz crystal
X2	2-line 16-character (per line) l.c.d. module (see text)

Printed circuit board, available from the EPE PCB Service, code 268; knob (2 off); 8-pin d.i.l. socket (2 off); 14-pin d.i.l. socket; 16-pin d.i.l. socket; 20-pin d.i.l. socket; 40-pin d.i.l. socket; 1mm pin-header strips (see text); 1mm terminal pins; 2mm socket (7 off, various colours) (or sockets to suit other equipment); plastic case, 205mm x 108mm x 57mm; plastic feet for case (4 off); p.c.b. mounting support (4 off); PP3 battery and clip, or socket to suit external power supply (see text); connecting wire; cable ties; solder, etc.

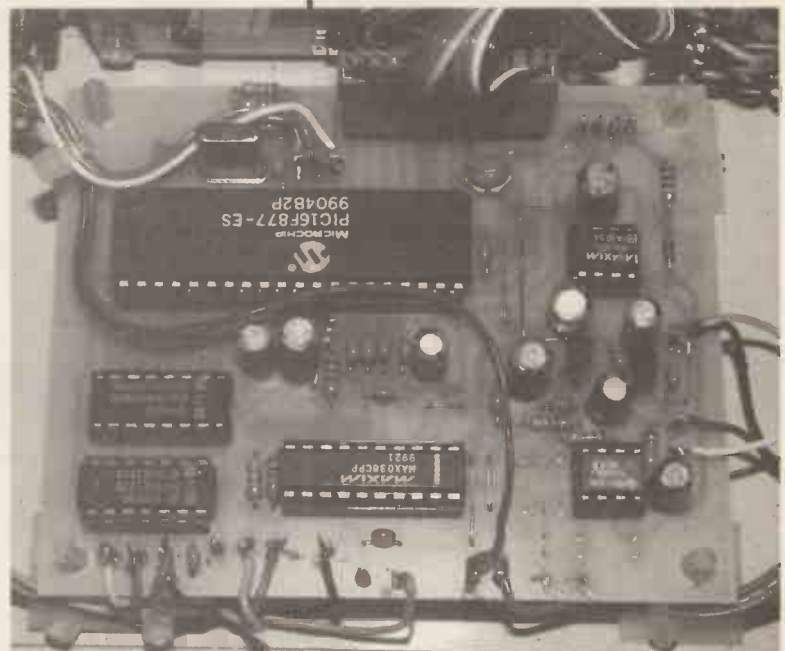

Completed prototype p.c.b. Differs slightly from final model.

IC1 is a MAX660 voltage converter, used here to generate a negative voltage of the same (inverse) magnitude as the voltage at which it is powered. In this instance, the 9V supply is inverted to become -9V.

The MAX660 has a much greater output load capability than the more familiar ICL7660 (and similar) devices, typically about 100mA as compared with 20mA. ONLY the MAX660 should be used in the PIC-Gen.

It had been expected that the MAX660 could have been powered by the 5V regulated supply from IC4, producing -5V as a



result. However, the first test model of the PIC-Gen showed significant instability in the frequency generated when this method was used. Investigation showed that the ripple frequency output by the MAX660 could not be dampened sufficiently to prevent it from modulating the MAX038 frequency output.

Consequently, it was found necessary to first generate -9V and then to regulate and stabilise it down to -5V using IC8, a negative voltage regulator. Further smoothing is given by the use of resistor R3 and capacitors C23 and C24.

A small instability remains, believed to be due to the MAX066's square wave oscillator radiating into other parts of the circuit (an oscilloscope probe on a range of 10mV just picks up the signal when held near to the device). The instability is principally noticeable at higher MAX038 frequencies.

## PROGRAMMING CONNECTIONS

As is customary with the author's recent PIC projects, the PIC device used in this circuit can be programmed in-situ on the printed circuit board. The usual four connections are provided, MCLR (V<sub>pp</sub>), DATA, CLK and 0V, accessible via connector TB2, whose connections are in the same now-familiar order. Diode D1 and resistor R6 are part of the required control configuration. The *EPE PIC Toolkit Mk2* (May/June '99) is an ideal programmer to use.

## MISCELLANY

Resistors R10 to R13 are pull-down resistors to appropriately bias the respective PIC input pins when switches S1 to S4 are not pressed.

NAND gate IC7d has its inputs biased to a power line (+5V in this case) as is required for unused CMOS gates. Op.amp IC3b had been intended for use as an external analogue input amplifier, but it was decided that the configuration around IC7c provided cleaner signal control, and at a far higher frequency.

If users need to frequency-count signals having a peak-to-peak value less than about 2V, they should pre-amplify them first.

Only the HC versions of IC6 and IC7 should be used (74HC4040 and 74HC132). These are typically capable of handling signals in excess of 40MHz. The "standard" CMOS 4040 counter is far too slow to be usable in this circuit. The use of a 74LS132 should allow lesser amplitude external signals to be input to the frequency counter, typically having a peak-to-peak swing of about 0.8V, although this has not been tried.

Numerous smoothing capacitors are used throughout the circuit at strategic points on the p.c.b.

## CONSTRUCTION

Details of the component and track layouts for the PIC-Gen p.c.b. are shown in Fig.2. This board is available from the *EPE PCB Service*, code 268.

The author's preferred assembly is in order of link wires (some go under i.c. positions), i.c. sockets, resistors, diode, small capacitors, and remaining components in ascending order of size. Do not insert the d.i.l. (dual-in-line) i.c.s at this stage.

Ensure that all polarised components are orientated as shown in Fig.2.

Pin-header strips were used for terminal groups TB1 and TB2. The order of these connections is identical to that used in the author's recent PIC projects. Details of the source for the l.c.d. module complete with matching connector are given on this month's *Shoptalk* page.

The prototype PIC-Gen is housed in a plastic case measuring 205mm x 108mm x

57mm. The layout and interwiring of the off-board components on the rear of the case's front panel are shown in Fig.3. The illustration is to scale. (Note that the photographs show slightly different panel wiring to that in Fig.3.)

A choice of frequency control potentiometer is offered. The illustration in Fig.3 shows the connections for VR1 as a

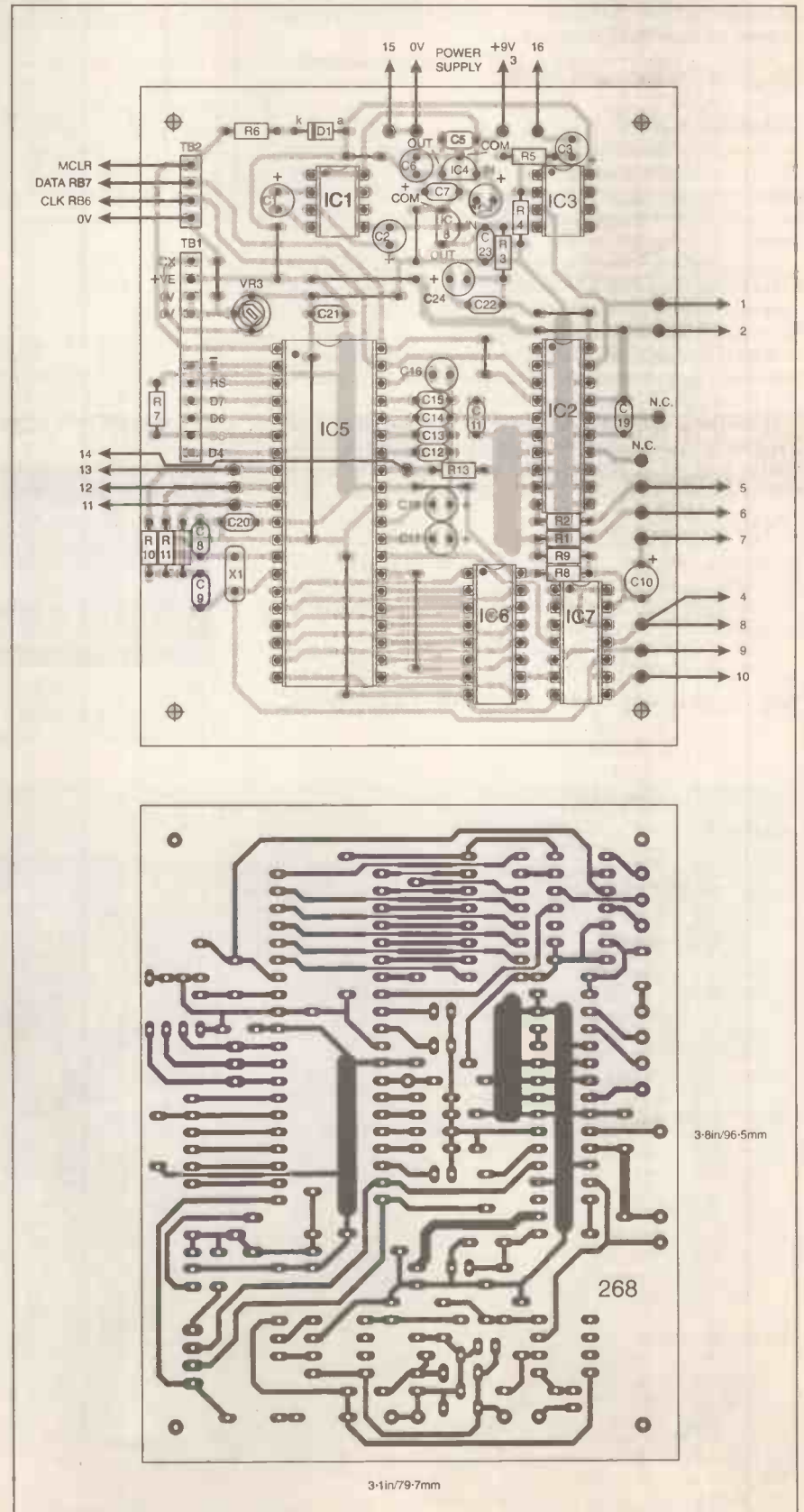

Fig.2. PIC-Gen p.c.b. component layout and full-size copper foil master pattern. The numbers at the ends of the lead-off wires should terminate at identical points on the front panel (Fig.3).

standard single-turn carbon rotary potentiometer. The inset shows the typical connections for a multiturn (10-turn in the prototype) wirewound potentiometer.

The standard pot is the least expensive choice but does not allow the same degree of frequency setting precision as the more-expensive multiturn pot.

To minimise the possibility of signals interacting with each other through the interwiring, several "harness" groups were used, keeping potentially interactive signal paths apart as seemed reasonable. The groups can be seen in the photograph, and they are itemised by connection number in the second insert of Fig.3.

Several cable ties are used to keep each group separately harnessed.

### CHECK-OUT

During the checking-out of the circuit, power should always be switched off before inserting i.c.s or making other alterations. Switch off immediately if the circuit does not behave as expected, rechecking your assembly for errors.

Assuming that you have thoroughly checked that you have not made assembly or soldering errors, the first check should be with the l.c.d. and all i.c.s omitted except the two regulators IC4 and IC8.

With power applied, check that +5V is present at the output of IC4 and at strategic points around the p.c.b. (referring to both Fig.1 and Fig.2).

Insert the negative voltage converter IC1 and check that a negative voltage equivalent to the applied power supply is present at its output (i.e. -9V for a +9V supply). Check that -5V is present at the output of regulator IC8 and at the pin 20 position of the socket for IC2.

If all is satisfactory, the remaining i.c.s and the l.c.d. can be inserted. Only one l.c.d. line will be active until the PIC is running. Adjust preset VR3 until the active pixels are seen as slightly darkened rectangles, or the displayed text is clearly visible if the PIC is running.

If not already programmed, the PIC can have its program downloaded to it on the PIC-Gen board from a suitable PIC programmer, connecting the programmer via pin header TB2.

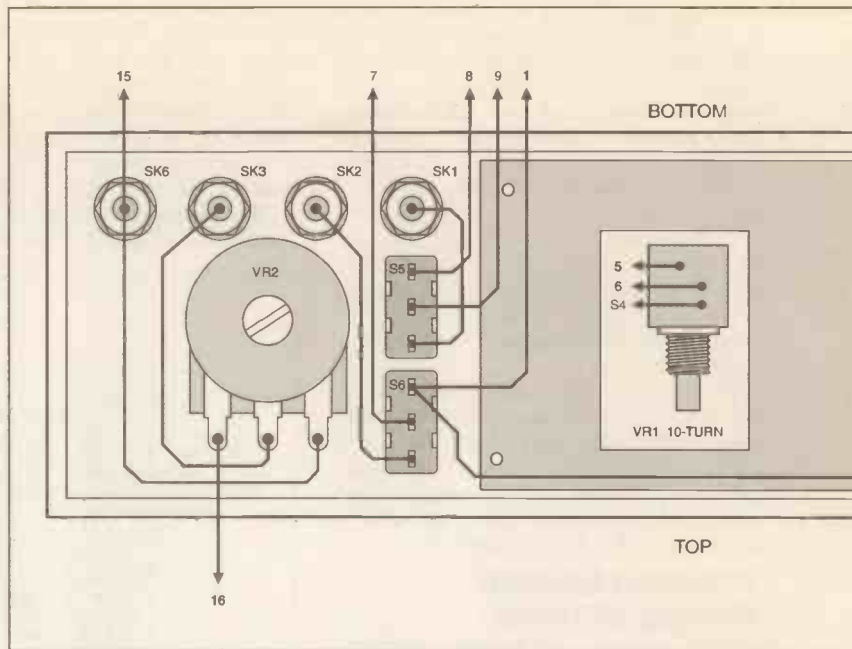
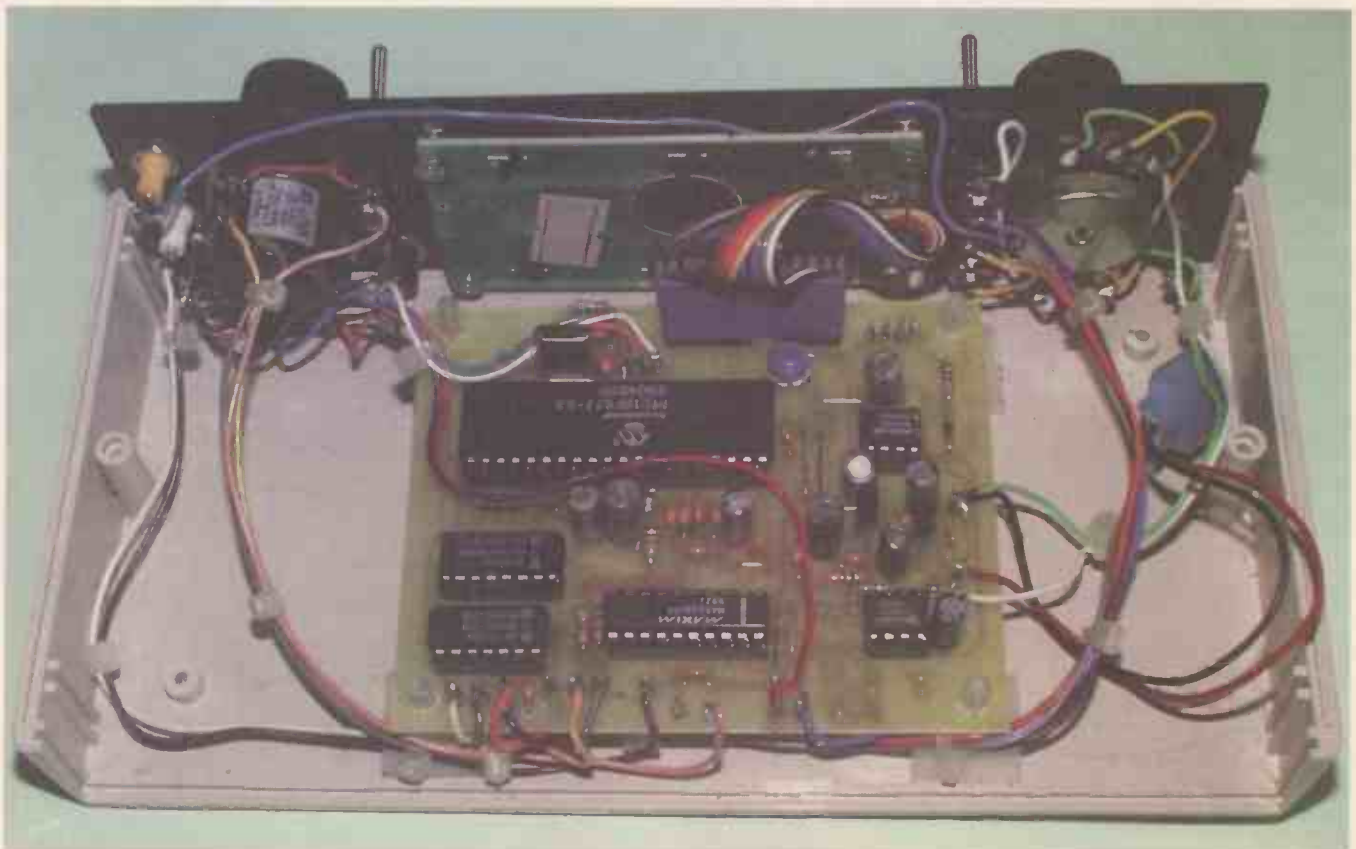

Fig.3. Layout and wiring to the front panel (full size) mounted components. The inset panels show wiring to a multiturn pot and suggested wire groupings.



When the sampling rate change switch is pressed the word "counting" is displayed until the first new count has been completed. In this instance a 10-second sampling rate has been selected.



Layout of components and wiring inside the case of the completed prototype PIC-Gen. There are very minor differences between this and the final wiring diagrams. Note the various wiring "looms".

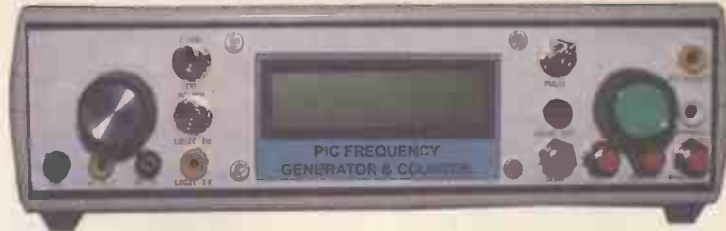
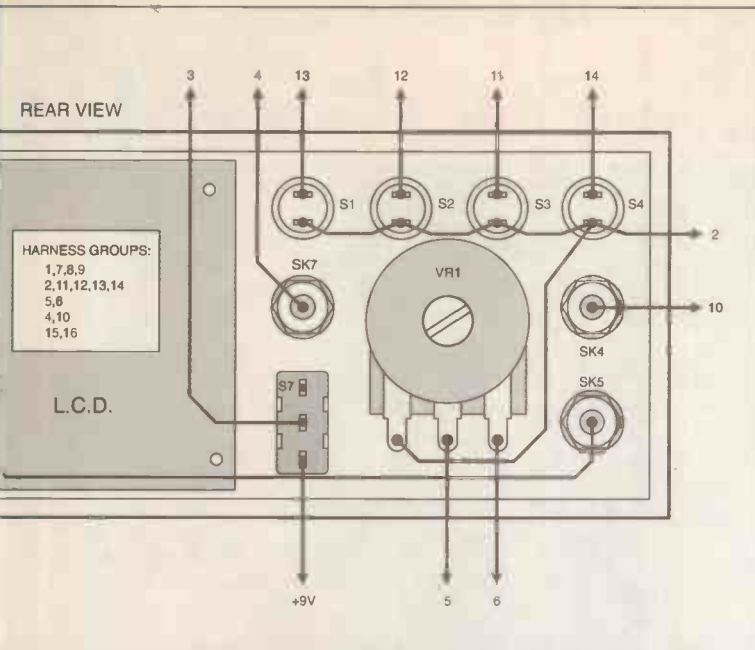

with the frequency control potentiometer VR1 at various settings.

If you have an oscilloscope, monitor the waveforms output at all settings and from all panel outputs. Additionally check the two inputs, using an external signal generator. Outputs Out Direct and AC Out should only be fed into the AC Input (do not feed them into the Logic Input because of their negative-going content).

(You may prefer to insert a 1k resistor between socket SK1 and switch S5 to minimise the risk of IC7a becoming distressed by negative-going or over-voltage signals.)

Once fully checked, the PIC-Gen is ready to be put into general workshop use.

## RESOURCES

The software for the PIC-Gen is available from the EPE Editorial Office on a 3.5-inch disk, for which there is a nominal handling charge (see *Shoptalk* or the EPE PCB Service page). The software can also be downloaded free from the EPE web site at [www.epemag.wimborne.co.uk](http://www.epemag.wimborne.co.uk). The program is written in TASM.

Data sheets for the MAX038 and MAX660 can be downloaded from Maxim's web site at [www.maxim-ic.com](http://www.maxim-ic.com).

Data sheets for the PIC16F877 (and other PIC products) can be downloaded from Microchip's web site at [www.microchip.com](http://www.microchip.com). □

The PIC configuration (initialisation) required is the PIC Toolkit Mk2 default as shown in Table 1.

Once programmed, the PIC should immediately start running and a set of data similar to that previously discussed

should be seen. Set switches S5 and S6 so that the frequency being generated by IC2 is being monitored. Observe the results when different waveforms, frequency ranges and sampling rates are selected using switches S1 to S4 and

Table 1: PIC16F877 configuration bits.

CP1	CP0	DBG	NIL	WRT	CPD	LVP	BOR	CP1	CP0	POR	WDT	OS1	OS0
1	1	1	1	1	1	0	0	1	1	0	0	0	1

## SHOP TALK

with David Barrington

### Pocket g-Meter

It's not everyday we have to find a source for such an up-to-date specialised chip as that used in the *Pocket g-Meter* project. But thanks to the guidance of Bill Mooney, the designer, we have managed to crack it and come up with a "one-off" source.

The Analog Devices' ADXL105JQC surface mount micromachined sensor chip is available from **Thame Components Ltd, Dept EPE, Thame Park Road, Thame, Oxfordshire, OX9 3UQ.** (☎ 01844 261188 or web [www.impact.uk.memec.com](http://www.impact.uk.memec.com)). It will cost you around £16.14 plus a postage and handling charge of about £4.50. Another possibility is **Avnet Macro Direct** (☎ 01628 606000 or [www.avnetmacro.co.uk](http://www.avnetmacro.co.uk)), although they were not so forthcoming with information.

The miniature ceramic "knob pot" came from **Farnell Electronic Components** (☎ 0113 263 6311 or web [www.farnell.com](http://www.farnell.com)), code 350-655. Most of our component advertisers now carry stocks of general surface mount devices. Note that the LM3914N bargraph i.e.d. driver i.c. is a standard 18-pin d.i.l. format device.

There are plenty of really small plastic boxes around and readers should have no problems in finding one to suit this project. We suggest you go for one slightly larger than that shown as the components are certainly packed tightly in the prototype model. The small "hybrid" printed circuit board (copper pads on component side) is available from the *EPE PCB Service*, code 269 (see page 557).

Probably the biggest problem constructors are going to encounter is the one of soldering the surface mount components to the small p.c.b. We suggest readers check out Bill Mooney's web site at [www.billss-md.mcmall.com](http://www.billss-md.mcmall.com), where a host of information on surface mount will be found, including details on soldering.

### PIC-Gen Frequency Generator/Counter

Several components need highlighting when purchasing parts for the *PIC-Gen Frequency Generator/Counter* project. This applies particularly to the i.c.s.

Both the Maxim MAX660 voltage converter and the MAX038 function generator chips were ordered through **Electromail** (☎ 01536 204555 or web site <http://rswww.com>), the RS mail order outlet. The MAX660 carries the order code of 265-055 and the MAX038 code 810-396. For those interested, Maxim's web site is at: [www.maxim-ic.com](http://www.maxim-ic.com).

The MAX660 converter is claimed to have a greater output load capability than similar devices and should be the only one used in this project. Also, the author advises that the HC versions of the 74xx4040 (IC6) and the 74xx132 (IC7) should be the only ones used in this circuit. The

standard CMOS 4040 counter is too slow and although the LS132 voltage converter version should work it has not been tried in the model.

The neat plastic case, with plastic removable front and rear panels, is from a new range introduced by RS and available from the first mentioned company, code 239-7413. Multi-turn potentiometers are "off-the-shelf" items and the most popular range seems to be from around 10-turns to about 20-turns.

The alphanumeric 2-line 16-character per line liquid crystal display module used in the prototype was originally purchased from **Magenta Electronics** (☎ 01283 565435 or web site <http://magenta2000.co.uk>). This came complete with a connector and is one we would recommend. Other advertisers will no doubt be able to offer something similar.

For those readers unable to program their own PICs, a ready-programmed PIC16F877-4P can be purchased from Magenta (see above) for the inclusive price of £10 (overseas readers add £1 for postage). Software for the *PIC-Gen* is available on a 3.5in. PC-compatible disk from the EPE Editorial Office (there is a small handling charge to cover admin costs) - see *PCB Service* page 557. It is also available free via the EPE web site: <ftp://epemag.wimborne.co.uk/pubs/PICS/PICgen>. The software is written in TASM.

The printed circuit board is available from the *EPE PCB Service*, code 268 (see page 557).

### Camera Shutter Timer

This month's Starter Project is a low-cost *Camera Shutter Timer* and we cannot picture any component buying problems.

If you decide to use a phototransistor and wish to use the 3mm SFH309 type listed, this came from **Maplin**, code CY86T. However, the circuit has been designed to work equally as well with most photodiodes or phototransistors.

Judging from photos of the prototype, the 50µA moving coil meter is one from the 2-5 class range. Another one with similar characteristics and dimensions, 51mm (2in.) by 45mm (1¾in.), is the MU38 series. Both types should be widely stocked.

If you use a different case to the one shown, such as an all-plastic type, keep in mind that you will need plenty of space on the front panel for the controls and meter.

### Atmospheric Electricity Detector-2

We have received no further feedback regarding the availability or any alternatives to the Siemens B6429 series of toroid ferrite ring cores called for in the *Atmospheric Electricity Detector*. These were purchased from **ElectroValve** (☎ 01784 433604 or E-mail: [evalve@compuserve.com](mailto:evalve@compuserve.com)), quote full code B64290K618X830 when ordering.

The choice of meters is left to the individual constructor, but most of our component advertisers should be able to help. Also note the author advises that switches S3 and S4 must be rated at least 250V a.c.

# PIC BASIC

quicker and easier to assemble  
 loaded BASIC Stamp II in the action  
 True compiler provides faster program execution and longer programs than BASIC  
 Direct and library routine access to any pin or register  
 2CIN and other special purpose registers  
 Peek and Poke instructions to access PIC registers from BASIC  
 Real If..Then..Else and interrupt processing in BASIC  
 Supports PIC12C67x, PIC14C00, PIC16C55x, PIC16C62x and PIC16F87x microcontrollers  
 Use in DOS or Windows  
 Compatible with most PICmicro programmers including the EPIC PICmicro Programmer.

Low-cost PicBasic Compiler (PBC) makes it easy to write programs for the Microchip PICmicros. PBC converts your basic language these programs into hex or binary files that can be programmed directly into a PICmicro controller. The easy-to-use BASIC language makes PICmicro programming available to anyone with its English-like instruction set. No more scary assembly language!

PicBasic Compiler instruction set is compatible with the Parallax BASIC Stamp I, Stamp II programs can be compiled into PICmicro code and programmed directly into a PICmicro, eliminating the need for a BASIC Stamp module. These programs execute much faster and may be longer than their Stamp equivalents. They may also be protected so no one can copy your code. Other benefits include substantial savings over a BASIC Stamp.

PicBasic Compiler has many features beyond the BS1. Peek and Poke instructions let you use additional PICmicro features not available on the BASIC Stamp I. These include access to PORTA, B, C, D and E (if the particular PICmicro has them), A/D converters, hardware serial ports and other on-chip features in BASIC, making the need to use assembly language.

If you really want to use assembly language instructions, they may be mixed with BASIC instructions through the use of the PicBasic Compiler's in-line assembler and Call instruction. Our PICmicro macro assembler is included and automatically invoked by the PicBasic Compiler.

i2C commands let the PICmicro talk to external i2C devices, such as serial EEPROMs, using only a 2-wire interface. Two PORTA pins have been dedicated to the task (the particular pins assigned may be easily changed if desired) so there is no need to tie up any of the special purpose PORTB pins.

PBC has more user variables. The BS1 only provides variables from B0 - B13 and W0 - W6. The PicBasic Compiler allows variables from B0 - B79 and W0 - W39 when used with PICmicros having 96 RAM registers in RAM like the PIC16C622 and 16C74.

PicBasic Compiler is a DOS command line application (it also works in Windows) and runs on PC compatibles. It can create programs for the PIC12C67x, PIC14C00x, PIC16C55x, 6xx, 7xx, 84, 92x and 16F87x microcontrollers and works with most PICmicro programmers, including our EPIC PICmicro Programmer. A printed manual and sample programs are included to get you started.

Get your PICmicro projects running quicker and easier!

High-quality blank prototyping boards for PICmicro microcontrollers and PICmicro, 5-volt regulator, oscillator, capacitors, DB9-25 connector. Large prototyping area. Double-sided board with plated-through holes. Solder mask on both sides makes soldering easy. Screen legends on the top side to ease parts placement and wiring. Includes documentation sheet with diagram. PICProto prototyping boards are designed to help you get your PICmicro projects up and running faster and easier.



PICmicro I/O pins are brought to the edge of the prototyping board and labeled for quick identification. Proto boards are pre-wired to hold your PICmicro, 5-volt regulator, capacitors and the oscillator crystal, RC or ceramic resonator. At the bottom edge of each board is a DB9-25 RS232 style connector. From £4.95 to £8.95.

## PIC16x84 programmer Kit

WINDOWS Driver - £15.00 inc P&P and VAT  
 Programs the popular PIC1684 and 24 series serial memory devices. Connects to the serial port of PC using pentium (not P2 or P3) and requires external power supply. The KIT includes Diagram, layout, High Quality PCB and all components, software on 3.5" FD

## 2 x PIC Micro CD-ROMs

over 1.2Gb of info £10 inc P&P and VAT

## Xtals and Resonators

4Mhz and 20Mhz from 45p

## CD DISPLAYS

£7.50 each!



NEW 16x2 line super twist displays  
 SERIAL 16x2 & 20x4 displays IN STOCK NOW!  
 16x2 serial 1200,2400 or 9600baud & i2c £15.00  
 20x4 serial 1200,2400 or 9600baud & i2c £35.00  
 Data sheets, circuit diagrams and free example code supplied - we wont leave you in the dark!

Unless otherwise stated, all prices are exclusive of VAT postage and packing

Visit the NEW web page [www.picbasic.co.uk](http://www.picbasic.co.uk)

The new PicBasic Pro Compiler makes it even easier for you to program the fast and powerful Microchip Technology PICmicro microcontrollers. PicBasic Pro converts your BASIC programs into files that can be programmed directly into a PICmicro.

The PicBasic Pro Compiler features: BASIC Stamp II commands, direct and library routine access to pins on PORTA, C, D, E, as well as PORTB, arrays, real If..Then..Else and interrupt processing in BASIC.

The PicBasic Pro Compiler gives you direct access to all of the PICmicro registers - I/O ports, A/D converters, hardware serial ports, etc. - easily and in BASIC. It automatically takes care of the page boundaries and RAM banks. It even includes built-in commands to control intelligent LCD modules.

The PicBasic Pro Compiler instruction set is forward compatible with the BASIC Stamp II and Pro uses BS2 syntax. Programs can be compiled and programmed directly into a PICmicro, eliminating the need for a BASIC Stamp module. These programs execute much faster and may be longer than their Stamp equivalents. They may also be protected so no one can copy your code.

The PicBasic Pro Compiler is a DOS command line application (it also works in Windows) and runs on PC compatibles. It can create programs for the PIC12C67x, PIC12C67x, PIC14C00, PIC16C55x, 6xx, 7xx, 84, 92x, PIC16C62x, PIC16F62x, 8x, 87x, PIC17Cxx and PIC18Cxx microcontrollers and works with most PICmicro programmers, including our EPIC Plus Pocket PICmicro Programmer. A printed manual and sample programs are included to get you started.

The PicBasic Pro Compiler can also be used inside Microchip's MPLAB IDE. This allows programs to be edited and simulated within Windows. It can also be used with our professional 16F877 in circuit simulator/programmer. £149.95 see our web page for more info.

Version 2.3 of the PicBasic Pro Compiler adds support for the 16-bit core PIC18Cxx microcontrollers. If you are a current PicBasic Pro owner and would like the latest version, please contact us for an upgrade.

- BASIC Stamp I and II library
- True compiler provides faster program execution and longer programs than BASIC
- Direct and library routine access to any pin or register
- Automatic page boundary handling past 2K Bit/byte boundaries
- Real If..Then..Else..Endif
- Hierarchical expression handling
- Interrupts in BASIC and assembler
- Built-in LCD support
- Oscillator support from 3.58MHz to 20MHz
- i2C instructions to access more external devices including serial EEPROMs
- More variable space (processor dependent)
- In-line assembler and Call support
- MPASM/i2C compatibility
- Use in DOS or Windows
- Supports PIC12C67x, 12CE67x, 14C000, 16C55x, 6xx, 7xx, 84, 92x, 16C62x, 16F62x, 8x, 87x, 17Cxx and 18Cxx microcontrollers

**The Professionals choice!**

## EPIC 2000 In Circuit Programmer

- IN CIRCUIT PROGRAMMING of 16F84 and 16F877 - connects directly to your circuit board, no more plugging / unplugging while testing code!
- WORKS with ANY Circuit. Full 20MHz operation, no loss of code space, Program, download and test in circuit in one keystroke! Ideal for use with our Project Boards.
- Low cost programmer for PIC12Cxx, PIC12CExx, PIC14Cxx, PIC16C505, 55x, 6xx, 7xx, 84, 9xx, PIC16CE62x, PIC16F62x, 8x, 87x and PIC17C7xx microcontrollers
- ZIF adapters available for 8/18/20- and 40/28-pin DIP, 8-, 18- and 28-pin SOIC, 44-pin MQFP and 44-, 68- and 84-pin PLCC PICmicro microcontrollers(not ICP)
- Connects to PC parallel printer port
- Software upgradeable for future PICmicro microcontrollers
- Includes "8051" style PICmicro macro assembler

**Forms a Low Cost Professional Development System when used with our project boards**

**Epic £49.95 or £35 when purchased with PIC BASIC or PRO**

**Epic ICP £79.95**



**PIC BASIC Programming Books and Tutorials now in stock, call or visit our web page**  
[WWW.CROWNHILL.CO.UK](http://WWW.CROWNHILL.CO.UK)  
[WWW.PICBASIC.CO.UK](http://WWW.PICBASIC.CO.UK)

**MICROCHIP**  
 The Embedded Control Solutions Company

PIC12C508A - £0.63	PIC12C509A - £0.63
PIC16F84 /04p - £1.90	PIC16F84/so - £2.00
PIC16C622 /04p - £2.50	PIC16C671 - £1.60
PIC16F877 /04p - £5.50	PIC16C674 - £1.90
PIC16F876/04P - £4.50	PIC16F874/04P - £4.50
24LC16 - £0.75	24LC16/so - £0.95
24LC64 - £0.95	24LC32 - £0.95
24LC65 - £1.95	

**Crownhill Associates Limited**  
 32 Broad Street Ely Cambridge Cb7 4PW  
 Tel: 01353 666709 Fax: 01353 666710

**ORDER ON-LINE** [www.crownhill.co.uk](http://www.crownhill.co.uk)

# INGENUITY UNLIMITED



Our regular round-up of readers' own circuits. We pay between £10 and £50 for all material published, depending on length and technical merit. We're looking for novel applications and circuit tips, not simply mechanical or electrical ideas. Ideas *must be the reader's own work* and **not have been submitted for publication elsewhere.**

The circuits shown have NOT been proven by us. *Ingenuity Unlimited* is open to ALL abilities, but items for consideration in this column should preferably be typed or word-processed, with a brief circuit description (between 100 and 500 words maximum) and full circuit diagram showing all relevant component values. **Please draw all circuit schematics as clearly as possible.**

Send your circuit ideas to: Alan Winstanley, *Ingenuity Unlimited*, Wimborne Publishing Ltd., Allen House, East Borough, Wimborne, Dorset BS21 1PF.

They could earn you some real cash and a prize!



## WIN A PICO PC BASED OSCILLOSCOPE

- 50MSPS Dual Channel Storage Oscilloscope
- 25MHz Spectrum Analyser
- Multimeter ● Frequency Meter
- Signal Generator

If you have a novel circuit idea which would be of use to other readers then a Pico Technology PC based oscilloscope could be yours.

Every six months, Pico Technology will be awarding an ADC200-50 digital storage oscilloscope for the best IU submission. In addition, two single channel ADC-40s will be presented to the runners-up.

## Multi-Purpose A.C. Detector/Switch – Dig Those Fields

**T**HE circuit diagram shown in Fig. 1 has potential uses as an A.C. Field Detector, a touch alarm trigger, or as a touch-on touch-off switch. The first stage of the circuit, based upon op.amp IC1a, serves as a sensitive a.c. field detector with a range of a few metres.

If an optional coil L1 is connected as a sensor (a loudspeaker coil is fairly effective), piezo disc X1 will emit a geiger-counter-like sound in the presence of an a.c. field as one moves through the home. With the correct setting of potentiometers VR1 and VR2, the device may be used to detect hidden a.c. wiring.

As an Alarm Trigger, almost any metal object may be attached to the circuit as a sensor – a door knob, a toaster, or that precious can of premium beer. Static sensitive materials may also be found to work (e.g. a synthetic tablecloth). With switch S1 closed, relay contacts RLA1 momentarily close and open again when the sensor is touched, thus serving as a trigger. When S1 is open, the circuit acts as a sensitive and reliable Touch-On Touch-Off switch.

Op.amp IC1a is wired as an oscillator, carefully tuned by VR1 and VR2 so that it is just reluctant to oscillate. The value of resistor R2 is high, so that IC1a is sensitive to stray pick-up by the sensor, which biases the oscillator into operation. IC1b is wired as a simple comparator, which detects a rise in voltage in capacitor C2 and provides a clear logic high or low output at point 'A'.

The main function of flip-flop IC2a is to prevent the circuit from re-triggering itself through stray pick-up from the relay. IC2a masks such pick-up for a fraction of a second when the relay switches. It also serves to select trigger or touch-on/touch-off modes through switch S1.

Piezoelectric disc X1 is included to monitor whether IC1a is breaking into oscillation. Light-emitting diode D2 indicates when IC1b goes high. Note that the circuit is obviously dependent on the electromagnetic field generated by the a.c. mains, and will only operate in the vicinity of a.c. wiring or appliances. It should operate successfully in most (though perhaps not all) positions in the home.

Although the circuit is sensitive, there is virtually no spurious triggering, all leads should be kept short. With a large 9V PP9 battery, the detector/trigger/switch will remain on standby for up to 2 months. A connection may be taken from point 'A' to most CMOS logic inputs.

Rev. Thos. Scarborough,  
Fresnaye, Cape Town,  
South Africa.

## INGENUITY UNLIMITED

**BE INTERACTIVE**

IU is *your* forum where you can offer others readers the benefit of your Ingenuity. Share those ideas, earn some cash and possibly a prize!



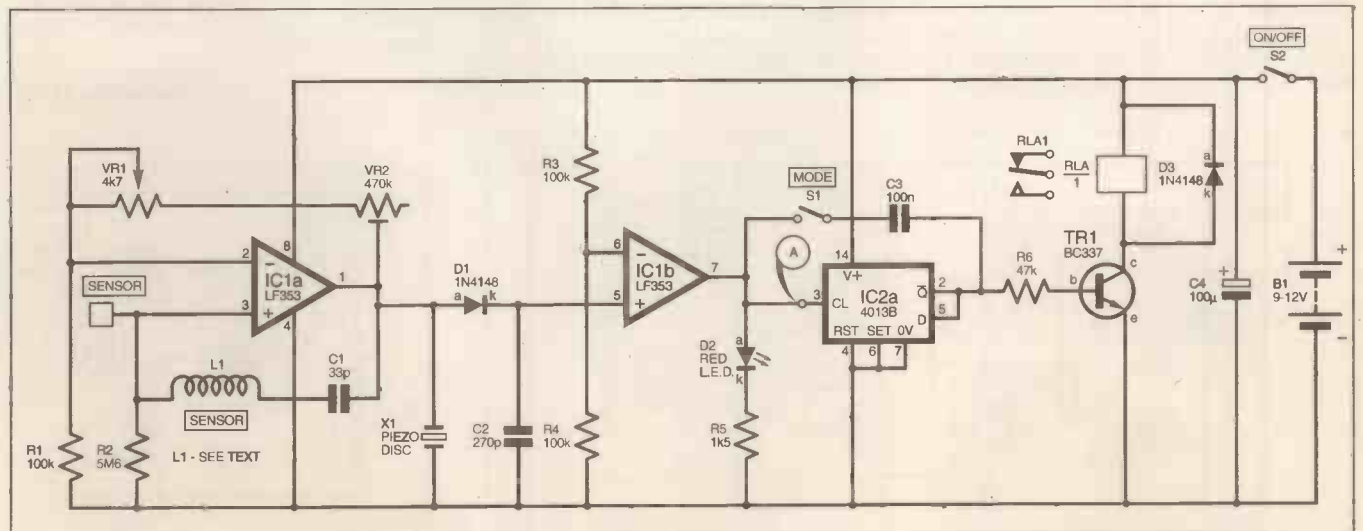

Fig.1. Circuit diagram for the Multi-Purpose A.C. Detector/Touch Switch.

# Versatile Car Interior Light Delay – Light Work

**M**ANY cars manufactured these days include an interior light ("dome light" in the USA) delay unit as a standard feature, but the circuit diagram of Fig. 2 was devised to fit an older vehicle without one. The unit uses a 555 timer in its astable mode and a useful automatic cancel feature is also included.

On opening a car door, relay RLA is energised via diode D4 which grounds the relay coil to the car chassis (0V) through the normally-closed door pillar switch. The interior light remains on for as long as the door remains open. The Reset (pin 4) on timer IC1 is grounded until the door is closed, when it goes to +12V via resistor R3, so the timing cycle starts.

The relay is now "latched on" via contacts RLA2, the supply to the 0V side of its coil now being maintained by transistor TR1 which itself is kept in the conducting state by resistor R1. After a pre-set interval (usually 1 to 3 minutes is about right), determined by the RC network on IC1, the output at pin 3 goes low, which turns off TR1, causing the relay to unlatch and switch off the interior light. A fairly long ON period can be used to allow time for the pre-driving-off activities of fastening seat belts, loading audio cassettes or CDs, or applying make-up!

## Run-On

The problem of the light staying on after driving off is overcome by transistor TR2 which conducts as soon as the starter is operated, so switching off TR1 and the relay as before. The addition of pushbutton switches S1 and S2 as independent On and Off switches allows the light to be operated with the engine running which is useful if the driver needs to stop briefly to look at directions for example, or to switch off the light after allowing a passenger to get in or out of the vehicle.

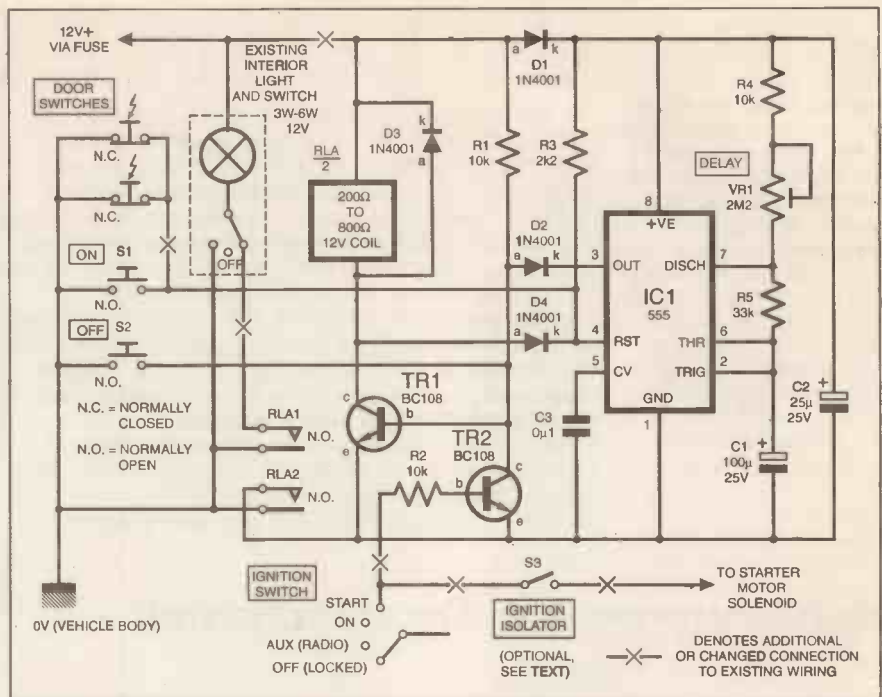

Fig.2. Circuit diagram for a Versatile Car Interior Light Delay. (Be aware that altering the vehicle wiring may invalidate any warranty – check first.)

By threading the extra wires down the same route as the existing wiring to the light (usually down a door pillar) and the use of appropriate male, female and piggy-back spade connectors, the unit can be installed without cutting existing wiring to the light. The only additional connections required are an Earth to the vehicle body and a "Scotch-lok" splice to the starter feed from the ignition switch.

Although not part of the timer circuit, a loop of suitable wire could be added while the starter switch is exposed, fitted with a concealed switch (S3) to provide added security against the vehicle being started by an unauthorised key holder.

Andrew R.G. Calder,  
Leigh, Lancs.

# Musical Chip Amplifier

## – Loud and Clear

**M**USICAL greeting cards incorporate a "chip-on-board" device which plays a tune through a piezo disc when the card is opened. The card actually acts as a resonator which contributes considerably to the volume of the tune.

The circuit diagram shown in Fig. 3a is a simple amplifier which will allow a musical chip to be played over a conven-

tional loudspeaker instead. It was found that the chip would run from 4.5V (three button cells), hence it was felt worth constructing a simple bridge amplifier to try to double the voltage swing across the loudspeaker coil. It was constructed using parts to hand and none of the transistor types are critical, neither is the loudspeaker type.

Some circuits require a pull-up or pull-down resistor on the output of the chip. If so, this provides an opportunity to add a peaking inductor to increase the voltage swing still further. A "ringing choke" (L1) load can be added (see Fig. 3b), which could perhaps be sufficient to drive a logic-compatible MOSFET transistor, which has a gate optimised for a +5V drive signal (e.g. BSS98, ZVN4206, 2SK940 etc.). The inductor L1 should have as large a value as possible, using trial and error.

I. Field,  
Letchworth, Herts.

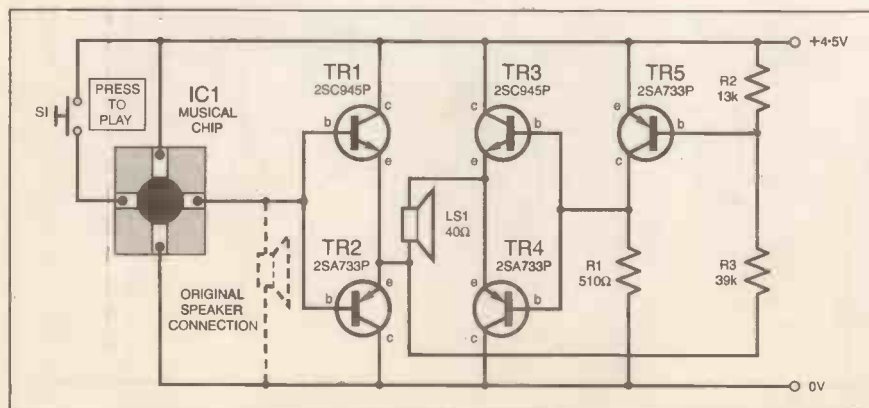

Fig.3a. Simple "greeting card" Musical Chip Amplifier circuit diagram.

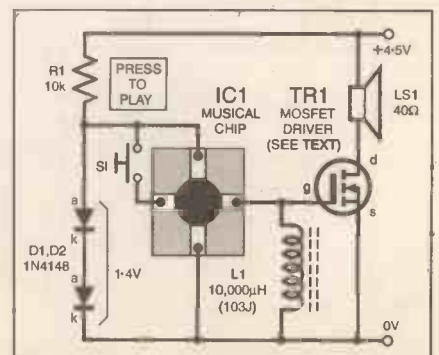

Fig.3b. Using an inductor L1 to increase the output voltage.

# Narrow SCSI Active Terminator

## - Cheaper Solution

IF YOU are using more than one SCSI device in your home PC, you will probably be aware that terminating the SCSI bus is essential to ensure reliable communication across the Bus. In my own experience with SCSI, I have found that "active" terminators are the better ones to use, but such devices are often expensive for what they are.

The circuit diagram of Fig. 4 shows how to construct an Active Terminator for an 8-Bit SCSI Bus (Narrow SCSI). Note the terminator is for Single-Ended SCSI only, not the differential SCSI Host Adaptors.

As can be seen, the design is very straightforward, and uses the simple Zener regulation method to hold the SCSI signals at about 3.3V (the inactive state). The 220 ohm pull-up resistors limit the current to about 25mA when the SCSI signals become active and fall to ground.

The IDC plug used in the main diagram shows the connections for an internal terminator and the Centronics plug in diagram Fig.5 shows the connections for an external terminator often used with Scanners and other peripherals.

*Paul Entwistle,  
Bolton, Lancs.*

Fig.5 (right). Connection details for a Centronics 50-way male plug external terminator.

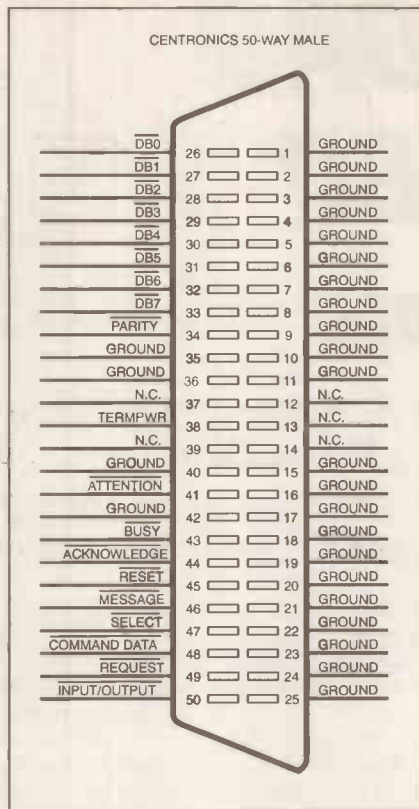

**WHY NOT  
SEND US YOUR  
CIRCUIT IDEA**  
Earn some extra  
cash and possibly  
a prize!

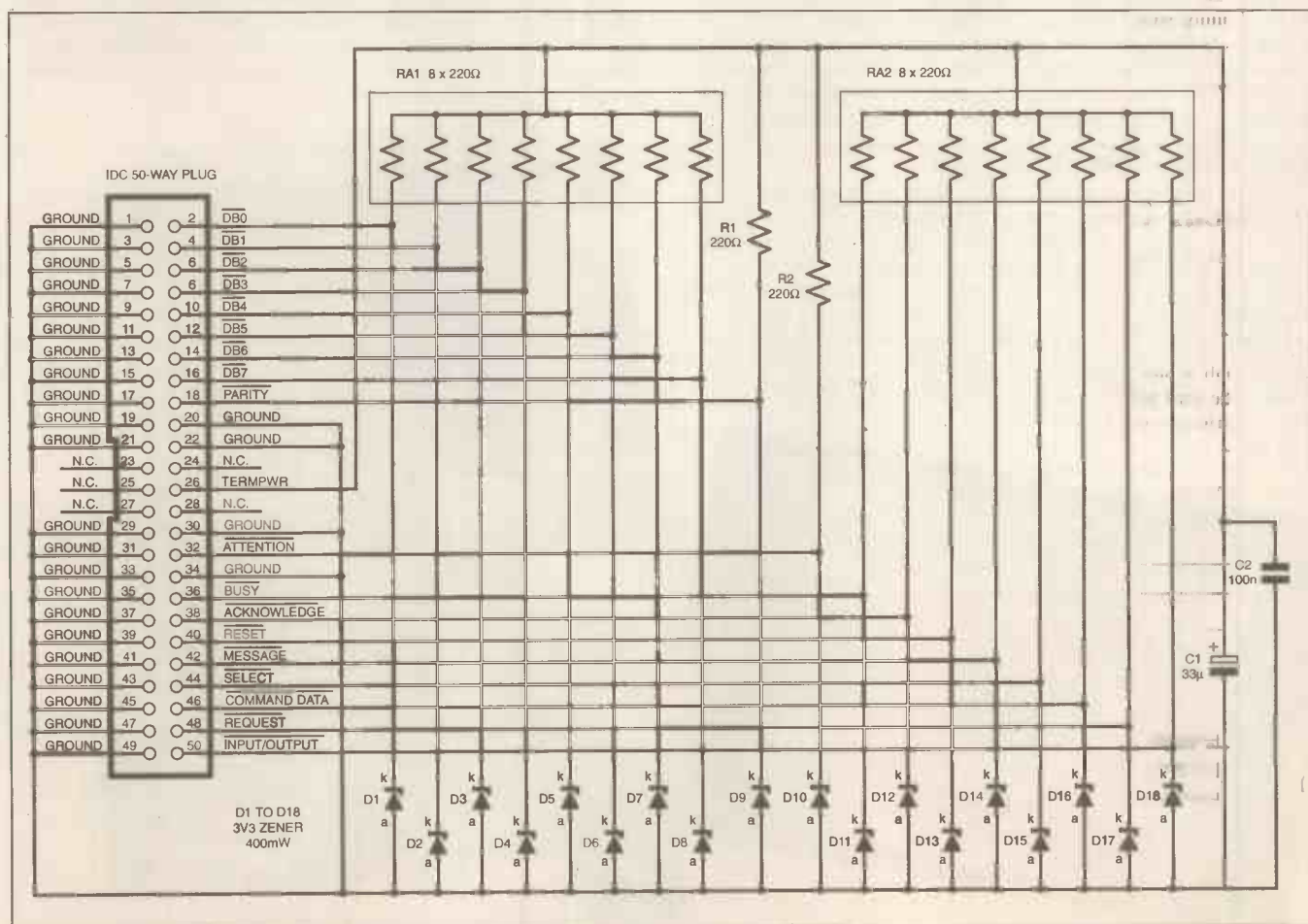
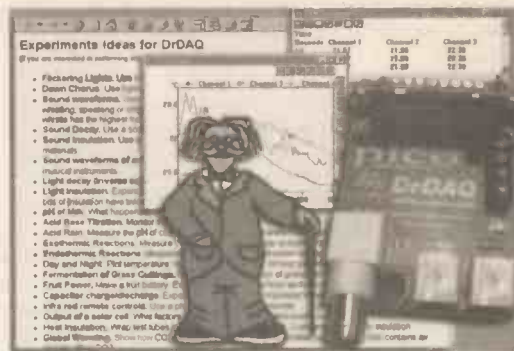

Fig.4. Circuit diagram for an 8-bit Narrow SCSI Active Terminator. The terminator is for Single-Ended SCSI only, not the differential SCSI Host adaptors.

# PICO DrDAQ REVIEWED

ROBERT PENFOLD



*Robert meets DrDAQ and finds that apart from professional use he has enormous play value for the electronics hobbyist, and is eminently suited for anyone looking for an easy, inexpensive way into computer interfacing.*

**P**ICO TECHNOLOGY is a company that is best known for its PicoScope interfaces, which turn practically any PC into a storage oscilloscope. In fact the current software provides several additional functions such as frequency measurement and spectrum analysis.

The DrDAQ unit reviewed here could be regarded as a greatly simplified version of the PicoScopes. It is an analogue-to-digital converter that connects to the parallel port of a PC, but it has a relatively slow maximum sampling rate of 10kHz to 15kHz, depending on the speed of the PC used. The interface has no built-in memory, but with such a modest maximum sampling frequency the PCs memory can be used if storage facilities are required.

Although high-speed sampling is not possible, this interface is still adequate for many purposes, such as measuring temperature, light levels, pH, etc. It can also be used for sampling audio frequency signals, albeit with a somewhat limited bandwidth.

## GETTING CONNECTED

DrDAQ is primarily aimed at educational establishments, but it would also seem to be a worthwhile proposition for professional electronic engineers. At a VAT exclusive price of £59 for the basic version it is within the budget of many electronics hobbyists as well. The basic version comprises the interface and a parallel port connecting cable, plus two programs and the necessary drivers.

No power supply unit or batteries are required because the interface taps off the small amount of power it requires from the parallel port. Consequently, getting the interface ready for use is just a

matter of connecting one end of the supplied cable to the interface and the other to the parallel port of the PC. There is no through-port connector on the interface, so it will either require its own parallel port or a switching unit will be required to enable one port to operate with either the interface or a printer.

The interface unit is an uncased printed circuit board that seems to have most of the components on the underside, where they are hidden by a foam covering that ensures the unit will not scratch tabletops. On top of the board (Fig.2) there is the parallel port connector at one end, and three sockets plus a microphone at the other.

The built-in microphone enables sound waveforms to be displayed and sound levels to be measured. One of the input sockets is a BNC type that is intended for use with a standard pH sensor. The other two are telephone style connectors that are intended for use with temperature sensors, etc.

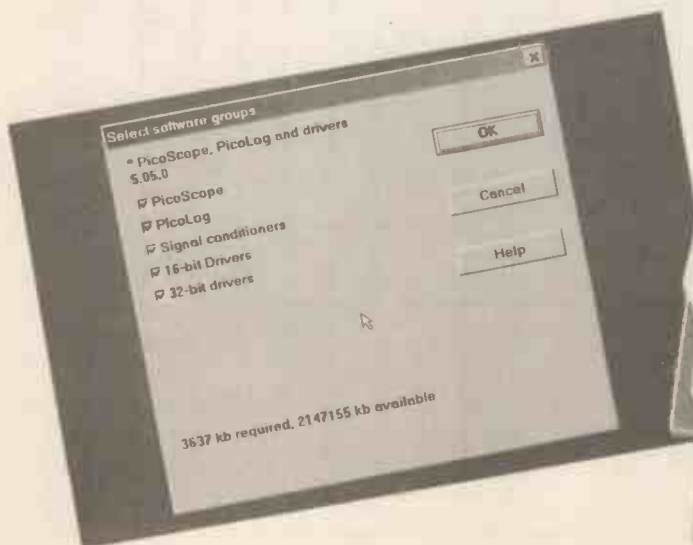

Fig.1. There are various installation software options to choose from.



Fig.2. The uncased DrDAQ circuit board showing the parallel port connector, three sockets plus microphone. The underside components are hidden by a protective foam covering.



There is also a l.e.d. indicator and a 4-way connector block that provides a ground terminal, a digital output, and voltage plus resistance inputs. The l.e.d. and the output can be set to operate at a given threshold level so that they can be used in alarm and control applications.

Last and by no means least, there is a photo-resistor light sensor and a semiconductor temperature sensor. With three integral sensors the interface is clearly useful for a variety of experiments and applications even without any external sensors added.

## SOFTWARE

The review unit came complete with three floppy discs containing the software, but the production units will have the software on CD-ROM. The software is compatible with Windows 3.1, 95, 98, 2000, and NT. Under Windows 98 the software loaded without any difficulty and the installation process follows along normal Windows lines. There are various installation options to select, such as choosing the programs you wish to install (Fig.1), but simply selecting the defaults is all that will normally be required.

There are two applications programs provided, called *PicoScope* and *PicoLog*. *PicoScope* provides an oscilloscope style display and is used to display data gathered over a relatively short period, whereas *PicoLog* is primarily for gathering data over much longer time-spans.

*PicoScope* is therefore used for such things as viewing audio waveforms (Fig.3) or showing temperature data from experiments that produce rapid changes in temperature. *PicoLog* is used for an application such as logging weather data over a period of days.

### Internal Sensor Specification

Channel	Range	Resolution	Accuracy
Sound Waveform	±100	0.3	—
Sound Level	55-100dBA	1dBA	5dBA
Voltage	0-5V	5mV	3% of f.s.d.
Resistance	0-1M	100Ω at 10k 400Ω at 100k	2% at 100k
pH	0-14	0.02pH	Calibration dependent
Temperature	0-70 degrees C	0.1 at 25°C	2 at 25°C
Light	0-100	0.1	—

## PICOSCOPE

Starting with *PicoScope*, this is very similar to the software supplied with the Pico range of storage oscilloscope interfaces, but some concessions have to be made to the slower sampling rate of DrDAQ. Accordingly, the fastest sweep rate is 1ms per division, but at the other end of the range the slowest rate is a generous 50s per division. A panel having a pop-down menu enables sweep rates to be selected, and the times are in the usual 1-2-5-10 progression, as can be seen in Fig.3.

The same method is used to select a multiplication factor from 1 to 200, and this enables part of the waveform to be viewed in detail. Of course, high multiplication factors are only a practical proposition at the slower sweep rates where there are enough samples taken to permit a magnified view.

Most things can be handled by the on-screen controls, but there are the usual pop-down menus and dialogue boxes as well. For example, the Trigger dialogue box is shown in Fig.4. The basic trigger options are none (free running), auto, repeat, and single, with a fully adjustable trigger level. The dialogue box offers further options such as a preset delay, triggering on the rising or falling edge of a signal, and the channel used as the trigger source.

There are four channels available, and each one can be used to measure Sound (waveform or level), Volts, Ohms, pH, Temperature, Light, or one of the external inputs. It is possible to have all four channels operating simultaneously, with each trace drawn in a different colour. However, results are easier to follow with just two traces, see Fig.5.

The three buttons towards the top left-hand corner of the screen enable the required function to be selected. By default the program starts in oscilloscope mode, but the buttons enable oscilloscope, spectrum analyser, and voltmeter functions to be selected.

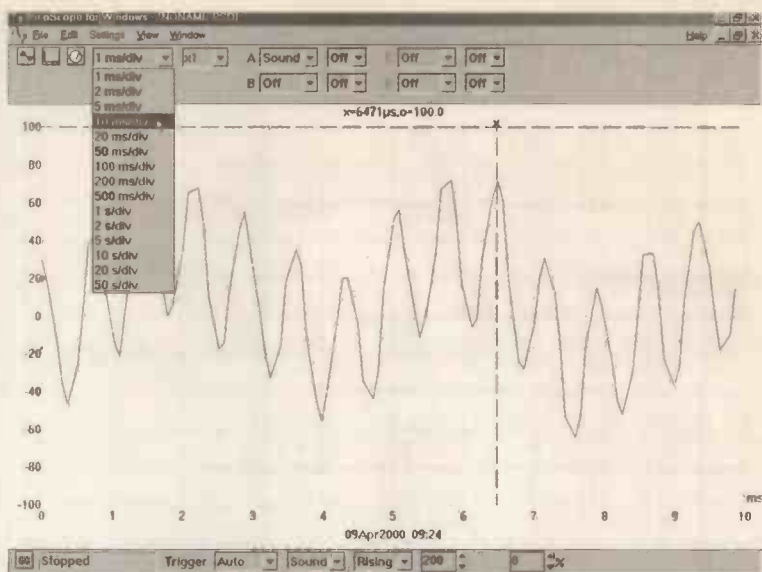

Fig.3. Selecting the *PicoScope* option lets you view audio waveforms or show temperature data.

Operating a button does not switch the current window to a new operating mode, but instead launches a new window. You can therefore have something like two oscilloscopes in operation simultaneously, or three windows with each one operating in a different mode (Fig.6). For this type of thing it is obviously advantageous to use a large monitor running at high resolution. The voltmeter and analyser features are useful, but the abilities of the latter are severely restricted by the relatively low sampling rate.

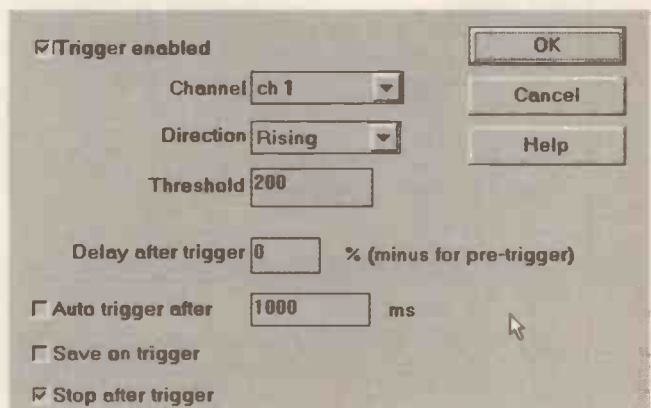

Fig.4. Trigger dialogue box. Trigger options are: none (free running); auto; repeat and single, with adjustable trigger level.

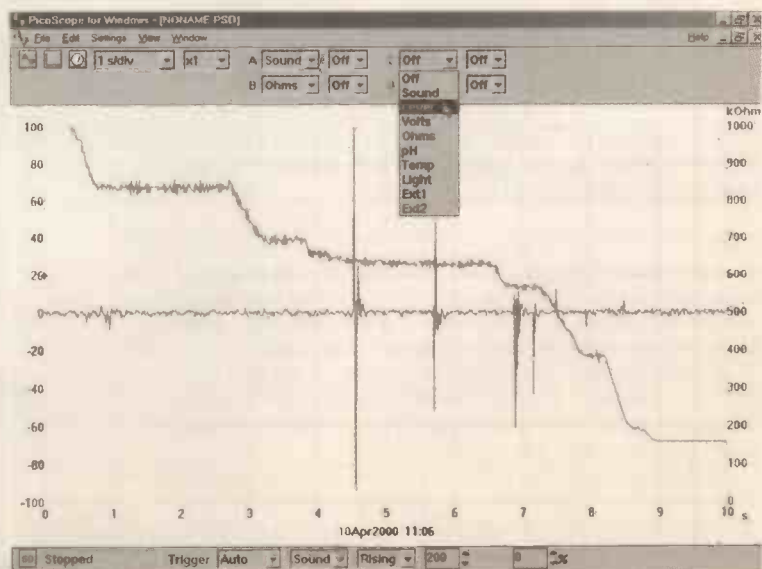

Fig.5. Using just two of the possible four traces (channels) can make it easier to follow what's happening.

The program has facilities for printing traces, etc. to any Windows compatible printer, and data can be saved to disk and exported via the clipboard. The clipboard enables data to be exported in graph form or as a text file containing a list of readings. There are various set-up options that provide control over the screen colours, maximum number of screen updates per second, and various other factors.

## PICOLOG

By its nature, PicoLog is somewhat less straightforward to use. There are actually two programs, which are the recorder and the player. However, the recording program also has playback facilities, and is possible to log and analyse data without resorting to the playback program. We will only consider the recording program here. The playback facilities of the playback program seem to be much the same as those of the recording program.

A certain amount of setting up is required before the recorder is ready to do anything useful, and the software includes a "guided tour" that helps to get you started. The first task is to run the recorder (Fig.7) and then select a filename for the new data to be saved under. Then the Settings

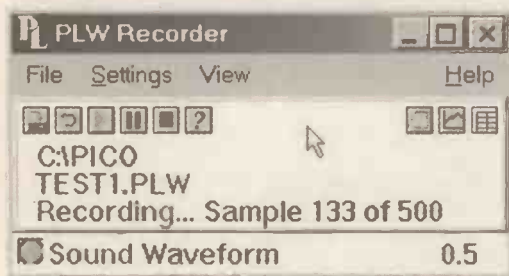

Fig.7. Setting up and selecting the record program.

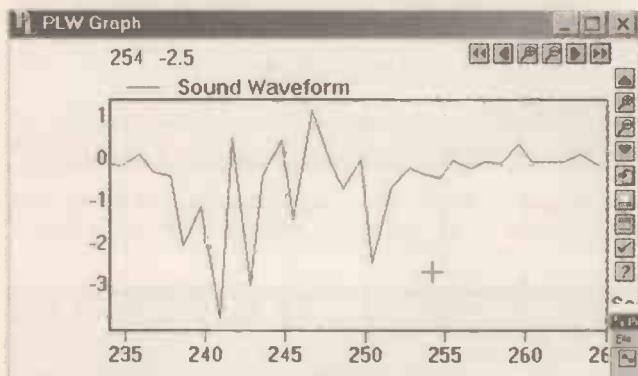

Fig.8. Test result sound waveform graph. Various control buttons in the graph window allow it to be enlarged, printed or sent to "clipboard".

menu plus some dialogue boxes are used to set such things as the rate at which data will be read, the maximum number of samples to be taken, threshold levels for the i.e.d. and digital output (where required), and the channel to be used.

Once the preliminaries have been completed the data logging can commence, and there are tape recorder style control buttons just beneath the main menu. These provide re-record, record, pause/resume, and stop functions.

The three control buttons on the other side of the screen are used to view data. The first button just brings up a simple text editor that can be used for notes. The other two buttons bring up the data as a table of results or a graph (Fig.8). There are various control buttons in the graph window that permit part of the graph to be expanded and viewed in detail, the graph to be printed or copied to the clipboard, and so on.

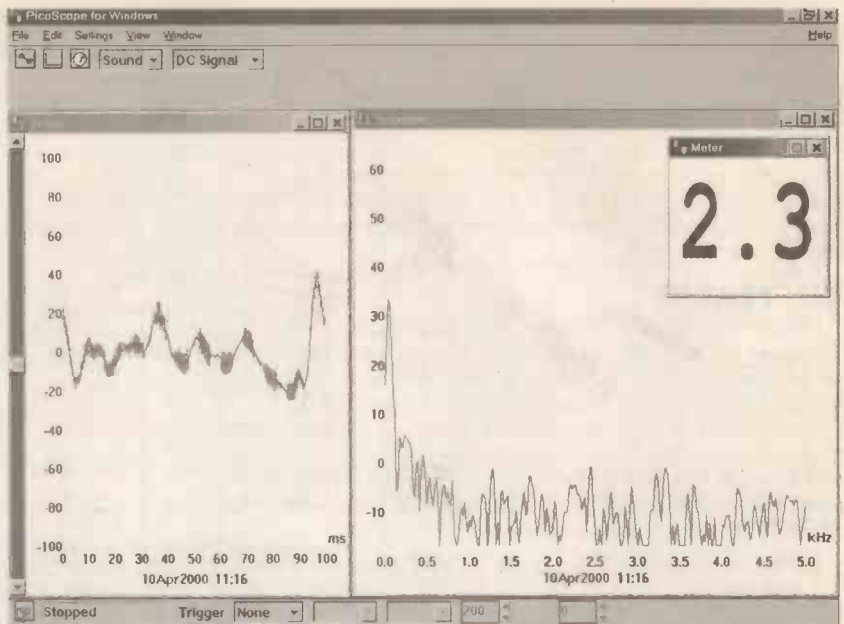

Fig.6. You can have two oscilloscopes in operation simultaneously or, as here, three windows each operating in a different mode.

## OPTIONAL EXTRAS

In addition to the standard kit, Pico offer a deluxe version that also includes two temperature sensors and one pH type. One sensor of each type is shown in Fig.10. The interface is apparently compatible with any standard pH sensor. The deluxe version costs £99 plus V.A.T.

With PicoScope set to read the appropriate sensor or sensors it is possible to have a straightforward readout of temperature or pH values, and (or) a graph showing how the data changes over a period of time (Fig.9). The temperature sensors cover a range of  $-10^{\circ}\text{C}$  to  $+105^{\circ}\text{C}$ , and pH is measured over a range of 0 to 14.

Probably most professional users and experimenters will opt for the standard kit, but the deluxe kit seems to be a good choice for educational users.

## CONCLUSION

The interface board is well built and getting it "up and running" is about as simple as it possibly could be. With built-in sensors the unit can be used for some simple experiments straight away. The price is good but not especially low for what is really a fairly simple interface, but the inclusion of the PicoScope and PicoLog software makes both the standard and deluxe kits very good value for money.

Both programs are sophisticated enough to be genuinely useful, but are still reasonably easy to use. It is only fair to point out that the programs reviewed here are beta versions that still have a few

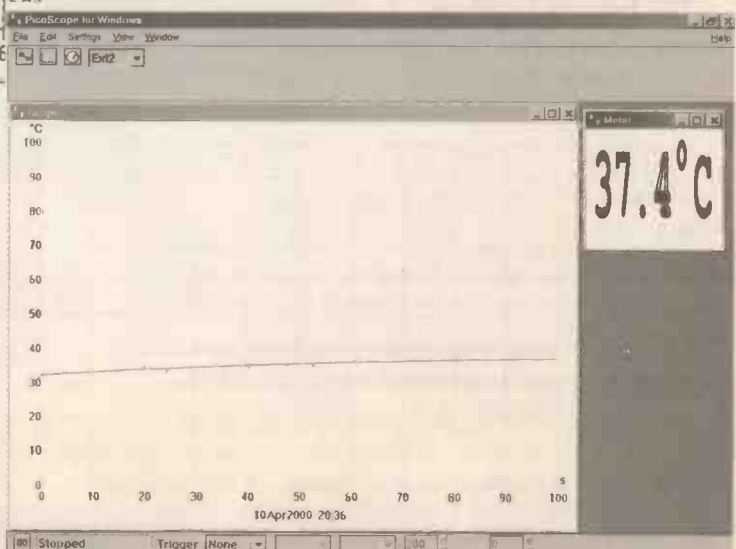

Fig.9. Graph showing how the temperature data changes over a period of time.

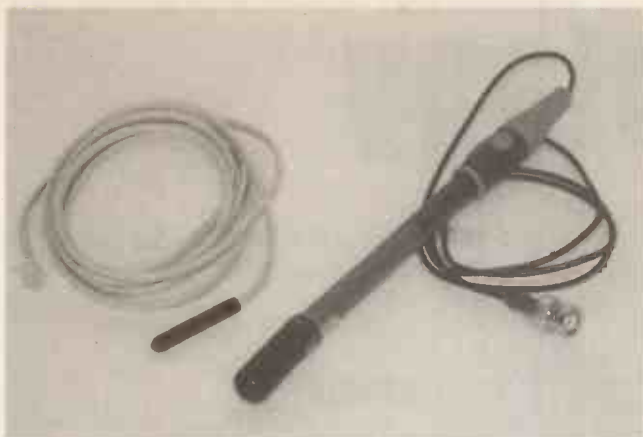

Fig.10. The two types of sensors: left, temperature sensor and right, pH sensor. Both types can be purchased separately.

bugs and omissions, but this should all be sorted out by the time this review is published.

As pointed out previously, DrDAQ is primarily aimed at educational establishments, and it can certainly be recommended to those involved in teaching computer interfacing, or wishing to use computer based equipment when demonstrating appropriate scientific experiments. Incidentally, the Pico Technologies web site has details of numerous experiments that can be carried out using DrDAQ, and this information will be included on the CD-ROM included with the kits.

DrDAQ is also suitable for professional users requiring an inexpensive but effective analogue-to-digital converter, but only if they do not require high sampling rates. The DrDAQ kits have

enormous play value for the electronics hobbyist, and are eminently suitable for anyone looking for an inexpensive and easy way into computer interfacing.

The DrDAQ standard kit costs £79.90 (£59.00 plus £9.00 for delivery within Europe, and VAT). The all inclusive prices for the kit with two temperature sensors and one pH sensor is £126.90, or £103.40 with two temperature sensors but no pH type. Both types of sensor are available separately.

For more information contact **Pico Technology Ltd., Dept EPE, The Mill House, Cambridge Street, St. Neots, Cambridgeshire, PE19 1QB**, Tel. 01480 396395, Fax 01480 396296, Email [post@picotech.com](mailto:post@picotech.com). More information, demonstration software, etc. is available from the Pico web sites at [www.picotech.com](http://www.picotech.com) and [www.drdaq.com](http://www.drdaq.com).

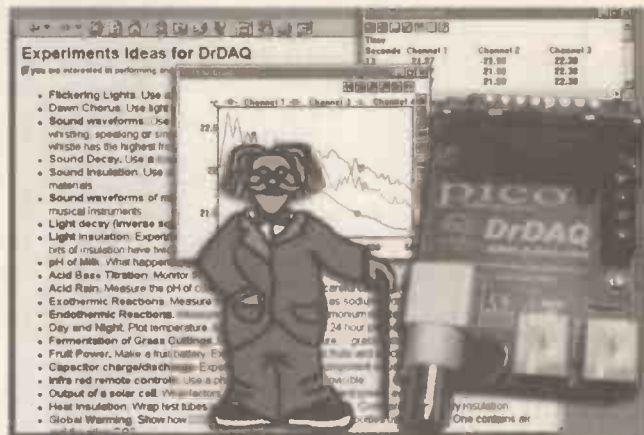

Some of DrDAQ's possible experiments.

## EPE BINDERS

**KEEP YOUR TEACH-INS SAFE – RING US NOW!**

This ring binder uses a special system to allow the issues to be easily removed and re-inserted without any damage. A nylon strip slips over each issue and this passes over the four rings in the binder, thus holding the magazine in place.

The binders are finished in hard-wearing royal blue p.v.c. with the magazine logo in gold on the spine. They will keep your issues neat and tidy but allow you to remove them for use easily.

The price is £5.95 plus £3.50 post and packing. If you order more than one binder add £1 postage for each binder after the *initial* £3.50 postage charge (overseas readers the postage is £6.00 each to everywhere except Australia and Papua New Guinea which costs £10.50 each).

Send your payment in £'s sterling cheque or PO (Overseas readers send £ sterling bank draft, or cheque drawn on a UK bank or pay by credit card), to **Everyday Practical Electronics, Allen House, East Borough, Wimborne, Dorset BH21 1PF**. Tel: 01202 881749. Fax: 01202 841692.

**E-mail: [editorial@epemag.wimborne.co.uk](mailto:editorial@epemag.wimborne.co.uk)**

**Web site: <http://www.epemag.wimborne.co.uk>**

(We cannot reply to overseas queries or confirm orders by Fax.)



We also accept credit card payments. Mastercard (Access) or Visa (minimum credit card order £5). Send your card number and card expiry date plus cardholder's address (if different to the delivery address).

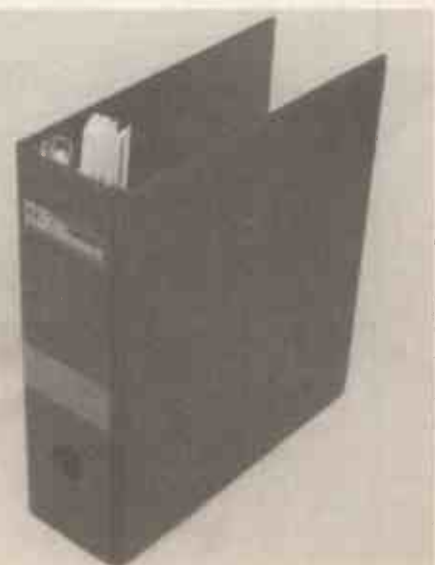

# New Technology Update

Capacitor size and storage ability are being dramatically influenced by aerogel foam technology. Ian Poole reports.

LIKE many other areas of electronics, capacitor technology is being developed and as a result existing capacitor types are being greatly improved, and in other areas new types of capacitor are appearing. It is only necessary to look at a printed circuit board today to see the very small surface mount capacitors that are in widespread use.

Years ago all capacitors were leaded and very much larger. Now with the widespread use of surface mount technology capacitors are very much smaller. To achieve this has given capacitor developers some significant challenges. It has been necessary to squeeze very high levels of capacitance into minute packages and this has required new types of dielectric to be developed.

Whilst surface mount technology has been a major driver in pushing forward many developments in capacitor technology it is not the only one. Higher voltages, greater reliability and new applications have also played a major part.

## Power storage

One such application is for a capacitor that is able to be charged up when a unit is under power and hold its charge to enable a memory to hold its data or for another device to operate if there is a power failure.

Rechargeable batteries do not always perform particularly well under these circumstances, and capacitors are an alternative. However they need to have very high levels of capacitance if they are to undertake this function correctly.

Another application for high value capacitors is to store charge to enable high current pulses to be generated. Under these conditions the current pulses may damage the battery, if this is the source of the power, especially if the pulses are required frequently over a period of time, or the battery may not be able to supply the pulse satisfactorily.

Whilst the battery may be able to deliver the required power over a longer period of time, the high current pulse requirement means that a larger battery needs to be used, and space or weight constraints may preclude this. Unfortunately it often happens that both size and weight are of paramount importance in today's equipment.

## Supercap

In applications such as these a new breed of capacitor known as supercapacitors or supercaps are being used. Although these components have been around for a while, new developments are improving their performance so that they can meet the demands being made on them.

In areas where the capacitors are used to supply current pulses, one of the most

important attributes of the capacitor, apart from capacitance and working voltage is the equivalent series resistance (ESR). This is effectively the internal resistance of the capacitor, and if it is high it will tend to limit the current capability.

Cooper Electronic Technologies have developed a new type of supercap that achieves significant reductions in ESR when compared to other similar capacitors. This enables it to fulfil its role more efficiently than before.

The new capacitor is known as the PowerStor Aerogel capacitor. It is what is termed a double layer capacitor and has electrodes formed from a material called carbon aerogel foam. This foam gives a high electrical conductivity as well as providing a controlled ultra-fine pore size and it provides a high useable surface area for double layer formation.

## Construction

The construction of the new capacitor bears many similarities to both Lithium Ion batteries and to electrolytic capacitors (see Fig.1). A porous separator is placed between the two electrodes. This sandwich is rolled up and then inserted into a can. Electrolyte is then added and absorbed by the separator. The can is sealed and the electrodes added to the electrodes that protrude from it.

The electrodes are formed from the carbon aerogel foam. The charge is stored in this as shown in Fig.2. Here it can be seen that the porous nature of the foam gives a significant increase in the surface area that allows much greater levels of charge storage than would normally be possible with a conventionally manufactured supercap.

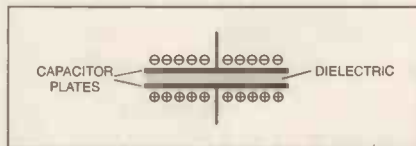

Fig.1. Representation of a "standard" capacitor.

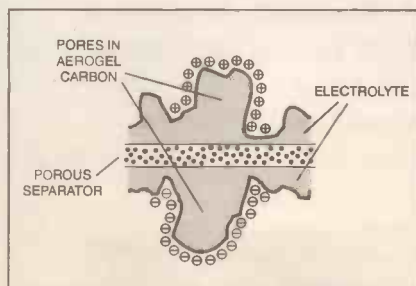

Fig.2. How charge is stored in an aerogel foam capacitor.

## Results

The chief advantage of the new material is that it provides a very low level of ESR. Typically it can give a value of only 15 milliohms for a 10 farad capacitor, whereas a comparable part made by more traditional means might have a value of 200 milliohms. Although these values may appear to be insignificant for normal electronics applications they are crucial when high levels of pulse current are required.

In addition to the low level of ESR the new capacitor has a low level of leakage, and this is particularly useful in applications where the capacitor has to hold its charge over any length of time.

In addition to supplying pulse currents, supercaps can be used to provide power in other areas where the current requirement is more even. Often rechargeable cells are used in this function, but they have a number of disadvantages.

Firstly they have a limited life. The quoted life of a cell varies from one type to the next and may be a few hundred charge-discharge cycles. With each cycle their maximum capacity is slightly reduced. Capacitors are able to undergo many thousands of charge-discharge cycles with no degradation in performance. Also they do not require the very careful charging methods that are required by many types of secondary cell.

The capacitors also have advantages over other large capacitance components. When compared to electrolytics, the supercap has a far greater capacitance for a given volume, and its leakage is very much less.

All of these attributes make it an ideal choice for applications where a "hold up" current is required. Here the capacitor can supply a small current of a few microamps or milliamps for a few hours or days, to keep a circuit operational after the main power has been removed. Typically a memory circuit or a clock may be required to remain operational under such circumstances. In these circuits the very high capacitance rather than the low ESR is the main requirement. The PowerStor supercap operates well under these conditions.

## Future

In view of the very high capacitance and low volume of these components, it is hardly surprising to note that the working voltages are relatively low. Components in this range are available with a working voltage up to 2.75V. However, the company expects to introduce a component with a working voltage of 5.5V.

Further information can be obtained from the Cooper Electronics Technologies website at [www.radio-electronics.com](http://www.radio-electronics.com).



# PIC Real Time In-Circuit Emulator

20MHz full speed operation  
 PC Serial port connection  
 Use With Microchip MPLAB  
 Standard MPASM Language  
 PCB with solder mask & component ID  
 Kit with all components, PIC16F877  
 Solderless Breadboard, lcd,  
 Serial Lead, and Software  
 Kit 900 ..... £34.99

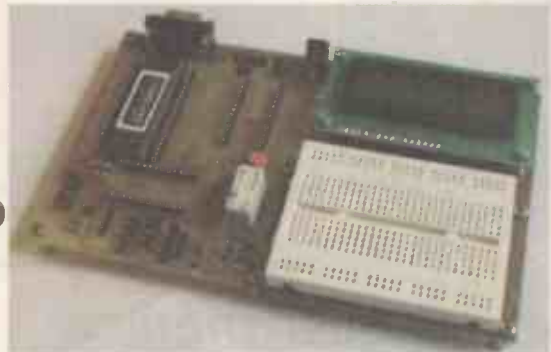

Stepping Motor & Power Supply Extra

# MAGENTA

ELECTRONICS LTD

135 Hunter Street, Burton-on-Trent, Staffs. DE14 2ST  
 Tel: 01283 565435 Fax: 546932  
<http://www.magenta2000.co.uk>  
 E-mail: [sales@magenta2000.co.uk](mailto:sales@magenta2000.co.uk)  
 All Prices include VAT. Add £3.00 p&p. £6.99 next day

# MAPLIN ELECTRONICS

Maplin Electronics' NEW catalogue offers many products including electrical and electronic components, data and computer parts - enabling you to rustle up whatever you like, whenever you like!

Includes **£50** worth of **FREE** vouchers

**NEW AND IMPROVED!**



Catalogue for only **£3.99**  
 CD Rom for only **£1.99**



**To order call 0870 264 6000**  
 quoting reference AD003 or visit your local store. [www.maplin.co.uk](http://www.maplin.co.uk)

No postage or package will be charged for catalogues purchased via mail order. The catalogue is **ONLY** available through Maplin stores, mail order or the internet.

We accept the following cards for telephone orders

E & OE. All Trademarks acknowledged. All prices Inc. VAT. All prices correct at time of going to press. All prices are subject to change without notice, all offers are subject to availability.

# Everyday Practical Electronics are pleased to be able to offer all readers these **ELECTRONICS CD-ROMS**

## ANALOGUE ELECTRONICS

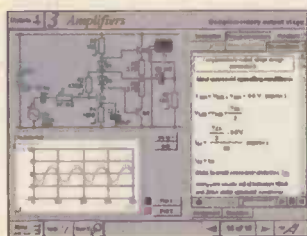

Complimentary output stage

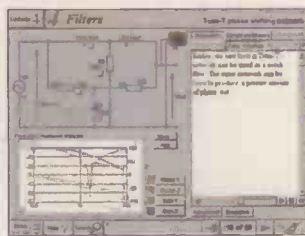

Twin-T phase shifting network

*Analogue Electronics* is a complete learning resource for this most difficult branch of electronics. The CD-ROM includes a host of virtual laboratories, animations, diagrams, photographs and text as well as a SPICE electronic circuit simulator with over 50 pre-designed circuits.

Sections on the CD-ROM include: **Fundamentals** – Analogue Signals (5 sections), **Transistors** (4 sections), **Waveshaping Circuits** (6 sections), **Op.Amps** – 17 sections covering everything from Symbols and Signal Connections to Differentiators. **Amplifiers** – Single Stage Amplifiers (8 sections), Multi-stage Amplifiers (3 sections). **Filters** – Passive Filters (10 sections), Phase Shifting Networks (4 sections), Active Filters (6 sections). **Oscillators** – 6 sections from Positive Feedback to Crystal Oscillators. **Systems** – 12 sections from Audio Pre-Amplifiers to 8-Bit ADC plus a gallery showing representative p.c.b. photos.

## DIGITAL ELECTRONICS

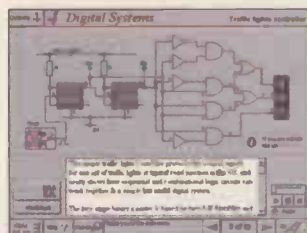

Virtual laboratory – Traffic Lights

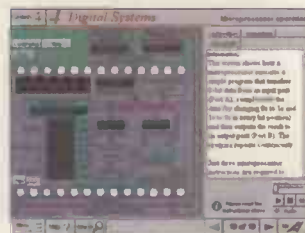

Microprocessor

*Digital Electronics* builds on the knowledge of logic gates covered in *Electronic Circuits & Components* (opposite), and takes users through the subject of digital electronics up to the operation and architecture of microprocessors. The virtual laboratories allow users to operate many circuits on screen.

Covers binary and hexadecimal numbering systems, ASCII, basic logic gates and their operation, monostable action and circuits, and bistables – including JK and D-type flip-flops. Multiple gate circuits, equivalent logic functions and specialised logic functions. Introduces sequential logic including clocks and clock circuitry, counters, binary coded decimal and shift registers. A/D and D/A converters and their parameters, traffic light controllers, memories and microprocessors – architecture, bus systems and their arithmetic logic units.

## FILTERS

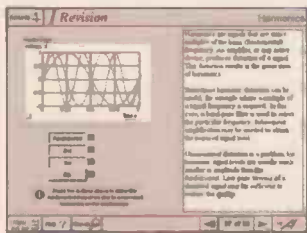

Filter Theory

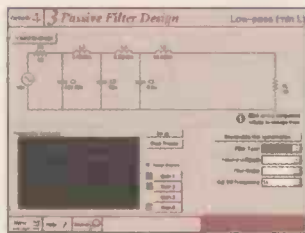

Active filter synthesis

*Filters* is a complete course in designing active and passive filters that makes use of highly interactive virtual laboratories and simulations to explain how filters are designed.

It is split into five chapters: **Revision** which provides underpinning knowledge required for those who need to design filters. **Filter Basics** which is a course in terminology and filter characterization, important classes of filter, filter order, filter impedance and impedance matching, and effects of different filter types. **Advanced Theory** which covers the use of filter tables, mathematics behind filter design, and an explanation of the design of active filters. **Passive Filter Design** which includes an expert system and filter synthesis tool for the design of low-pass, high-pass, band-pass, and band-stop Bessel, Butterworth and Chebyshev ladder filters. **Active Filter Design** which includes an expert system and filter synthesis tool for the design of low-pass, high-pass, band-pass, and band-stop Bessel, Butterworth and Chebyshev filters based on the use of op.amps.

## DIGITAL WORKS 3.0

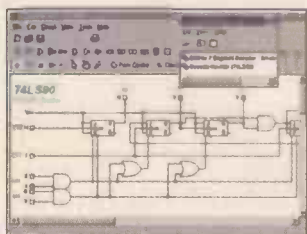

Macro screen

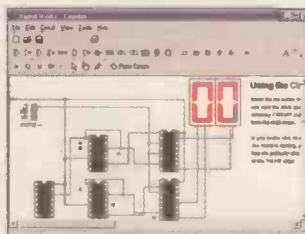

Counter project

*Digital Works Version 3.0* is a graphical design tool that enables you to construct digital logic circuits and analyze their behaviour. It is so simple to use that it will take you less than 10 minutes to make your first digital design. It is so powerful that you will never outgrow its capability.

- Software for simulating digital logic circuits
- Create your own macros – highly scalable
- Create your own circuits, components, and i.c.s
- Easy-to-use digital interface
- Animation brings circuits to life
- Vast library of logic macros and 74 series i.c.s with data sheets
- Powerful tool for designing and learning

### PRICES

Prices for each of the CD-ROMs above are:

Hobbyist/Student .....£45 inc VAT  
 Institutional (Schools/HE/FE/Industry).....£99 plus VAT  
 Institutional 10 user (Network Licence) .....£199 plus VAT

(UK and EU customers add VAT at 17.5% to "plus VAT" prices)

# Interested in programming PIC microcontrollers? Learn with **PICtutor** by John Becker

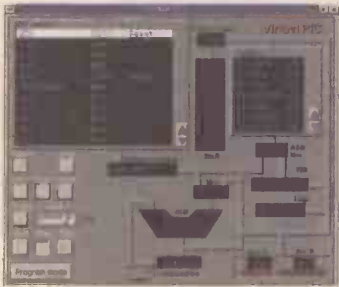

The Virtual PIC

This highly acclaimed CD-ROM, together with the PICtutor experimental and development board, will teach you how to use PIC microcontrollers with special emphasis on the PIC16x84 devices. The board will also act as a development test bed and programmer for future projects as your programming skills develop. This interactive presentation uses the specially developed **Virtual PIC Simulator** to show exactly what is happening as you run, or step through, a program. In this way the CD provides the easiest and best ever introduction to the subject.

Nearly 40 Tutorials cover virtually every aspect of PIC programming in an easy to follow logical sequence.

## HARDWARE

Whilst the CD-ROM can be used on its own, the physical demonstration provided by the **PICtutor Development Kit**, plus the ability to program and test your own PIC16x84s, really reinforces the lessons learned. The hardware will also be an invaluable development and programming tool for future work.

Two levels of PICtutor hardware are available – Standard and Deluxe. The **Standard** unit comes with a battery holder, a reduced number of switches and no displays. This version will allow users to complete 25 of the 39 Tutorials. The **Deluxe Development Kit** is supplied with a plug-top power supply (the **Export Version** has a battery holder), all switches for both PIC ports plus I.C.D. and 4-digit 7-segment I.E.D. displays. It allows users to program and control all functions and both ports of the PIC. All hardware is supplied **fully built and tested** and includes a PIC16F84.

## PICtutor CD-ROM

Hobbyist/Student .....£45 Inc. VAT  
 Institutional (Schools/HE/FE Industry) .. £99 plus VAT  
 Institutional 10 user (Network Licence) .£199 plus VAT

## HARDWARE

Standard PICtutor Development Kit .....£47 Inc. VAT  
 Deluxe PICtutor Development Kit .....£99 plus VAT  
 Deluxe Export Version .....£96 plus VAT

(UK and EU customers add VAT at 17.5% to "plus VAT" prices)



Deluxe PICtutor Hardware



## ELECTRONIC COMPONENTS PHOTOS

A high quality selection of over 200 JPG Images of electronic components. This selection of high resolution photos can be used to enhance projects and presentations or to help with training and educational material. They are royalty free for use in commercial or personal printed projects, and can also be used royalty free in books, catalogues, magazine articles as well as worldwide web pages (subject to restrictions – see licence for full details). Also contains a **FREE** 30-day evaluation of Paint Shop Pro 6 – Paint Shop Pro image editing tips and on-line help included!

Price **£19.95** Inc. VAT

**NEW**

## ELECTRONIC CIRCUITS & COMPONENTS + THE PARTS GALLERY

Provides an introduction to the principles and application of the most common types of electronic components and shows how they are used to form complete circuits. The virtual laboratories, worked examples and pre-designed circuits allow students to learn, experiment and check their understanding. Sections include: **Fundamentals:** units & multiples, electricity, electric circuits, alternating circuits. **Passive Components:** resistors, capacitors, inductors, transformers. **Semiconductors:** diodes, transistors, op.amps, logic gates. **Passive Circuits . Active Circuits**

The **Parts Gallery** will help students to recognise common electronic components and their corresponding symbols in circuit diagrams. Selections include: **Components, Components Quiz, Symbols, Symbols Quiz, Circuit Technology**

Hobbyist/Student.....£34 Inc VAT  
 Institutional (Schools/HE/FE/Industry).....£89 plus VAT  
 Institutional 10 user (Network Licence).....£169 plus VAT

(UK and EU customers add VAT at 17.5% to "plus VAT" prices)

## MODULAR CIRCUIT DESIGN

This CD-ROM contains a range of tried and tested analogue and digital circuit modules, together with the knowledge to use and interface them. Thus allowing anyone with a basic understanding of circuit symbols to design and build their own projects.

Essential information for anyone undertaking GCSE or "A" level electronics or technology and for hobbyists who want to get to grips with project design. Over seventy different Input, Processor and Output modules are illustrated and fully described, together with detailed information on construction, fault finding and components, including circuit symbols, pinouts, power supplies, decoupling etc.

Single User Version **£19.95** inc. VAT

Multiple User Version **£34** plus VAT

(UK and EU customers add VAT at 17.5% to "plus VAT" prices)

Minimum system requirements for these CD-ROMs: PC with 486/166MHz, VGA+256 colours, CD-ROM drive, 32MB RAM, 10MB hard disk space. Windows 95/98, mouse, sound card, web browser.

Please send me:

## CD-ROM ORDER FORM

- Analogue Electronics
- Digital Electronics
- Filters
- Digital Works 3.0
- PICtutor
- Electronic Circuits & Components +The Parts Gallery

Version required:

- Hobbyist/Student
- Institutional
- Institutional 10 user

Note: The software on each version is the same, only the licence for use varies.

- PICtutor Development Kit – Standard
- PICtutor Development Kit – Deluxe

Deluxe Export

Note: The PICtutor CD-ROM is not included in the Kit prices.

- Electronic Components Photos
- Modular Circuit Design – Single User
- Modular Circuit Design – Multiple User

Note: The software on each version is the same, only the licence for use varies.

Full name: .....

Address: .....

Post code: ..... Tel. No: .....

Signature: .....

I enclose cheque/PO in £ sterling payable to WIMBORNE PUBLISHING LTD for £ .....

Please charge my Visa/Mastercard: £ ..... Card expiry date: .....

Card No: .....

Please supply name and address of cardholder if different to the delivery address.

## ORDERING

ALL PRICES INCLUDE UK POSTAGE

Student/Single User/Standard Version price includes postage to most countries in the world  
 EU residents outside the UK add £5 for airmail postage per order

Institutional, Multiple User and Deluxe Versions – overseas readers add £5 to the basic price of each order for airmail postage (do not add VAT unless you live in an EU country, then add 17½% VAT or provide your official VAT registration number).

Send your order to:  
 Direct Book Service

Allen House, East Borough, Wimborne Dorset BH21 1PF

Direct Book Service is a division of Wimborne Publishing Ltd. To order by phone ring

01202 881749. Fax: 01202 841692

We cannot reply to overseas orders by Fax  
 Goods are normally sent within seven days  
 E-mail: orders@epemag.wimborne.co.uk

# TEACH-IN 2000

## Part Nine – Transistors

JOHN BECKER

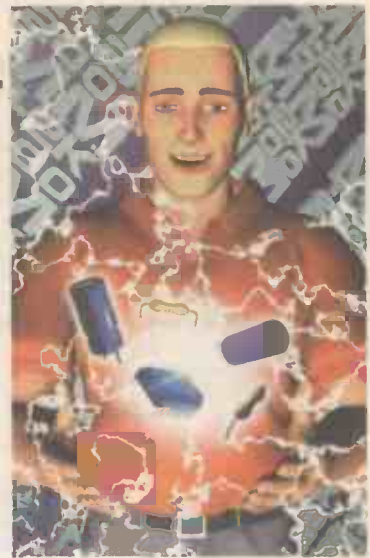

With eight parts of our *Teach-In 2000* series complete, we trust that you are gaining a good grasp of what makes electronic circuits function. We have covered various passive components, examined logic gate devices and other digital integrated circuits. You have also assembled and have been using a computer interface which has allowed you to examine various waveforms generated by your experimental circuits.

In the last two parts it has been op.amps that have been covered, allowing you to amplify and otherwise manipulate analogue electrical signals. This month it is transistors we examine. These are not only the fundamental building blocks of any integrated circuit, but are still used as individual devices in many circuit designs. At the simplest level of understanding, they are not hard to use in a variety of ways.

**A**T THE heart of each active integrated circuit (i.c.) you have been using so far, whether it has been a digital inverter, logic gate, counter or op.amp, is a collection of *transistors*, cleverly interconnected during manufacture to perform the function required. The same holds true for all the i.c.s you could encounter in any of today's electronic equipment.

The 74HC14 Schmitt trigger inverter you have made great use of through much of this *Teach-In* series has 60 transistors. The Pentium microprocessor in a modern computer has in excess of seven million!

Despite the multitude of ways in which many transistors can be connected together in single packages, transistors continue to find use as individual components in a variety of more simple circuits. It is appropriate, therefore, that you now dig into your components bag and pull one out for closer examination!

One marked BC549 is what you need (or the 2N3704 if you live State-side and could not get hold of the European type numbers from your local stockist – also see Panel 9.1). It looks like the three small devices at the bottom centre of Photo 9.2.

As with op.amps, we'll first run through a few experiments using this transistor, and then we'll don our Tutorial togas and discuss what you've found.

### BASIC BITS FIRST

Strip out any components currently inhabiting your breadboard between columns 16 and 36, temporarily remove oscillator capacitor C1, but otherwise leave the oscillator and computer interface circuits intact. Then assemble the breadboard layout shown in Fig.9.1, referring to Fig.9.2 for the component values and the equivalent circuit diagram. The transistor is referred to as component number TR1.

Ensure that you plug in the transistor so

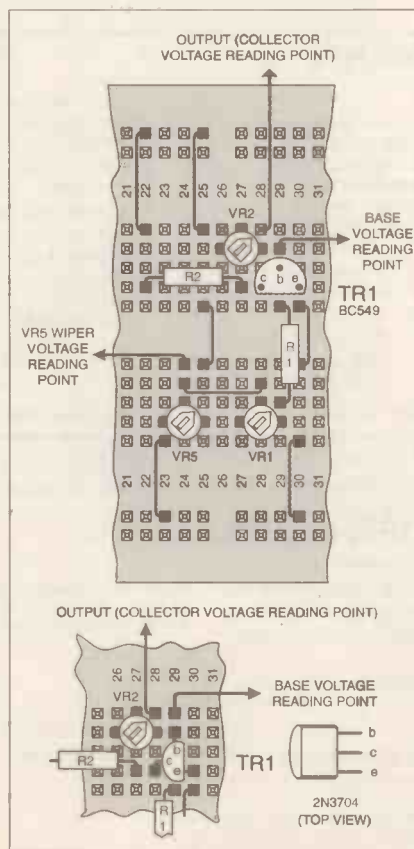

Fig.9.1. Breadboard layout for the first transistor experiment. Note the different orientation for TR1 depending on whether it is a type BC549 or 2N3704.

that its shape matches the outline in Fig.9.1, noting the different outline orientation for the 2N3704 at the bottom of the figure. Like so many electronic components, transistors are very conscious about correct power supply polarities.

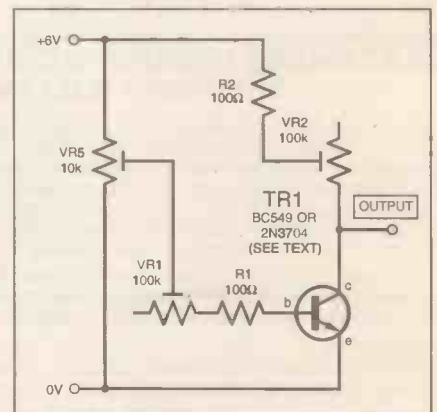

Fig.9.2. Circuit diagram for the first transistor experiment.

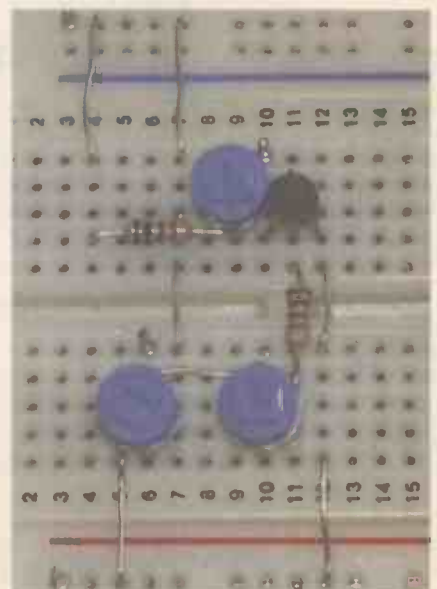

Photo 9.1. Detail of the breadboard using a BC549 transistor. Ignore column numbers.



Indeed, we'll briefly digress and point out Fig.9.3b and Fig.9.3c. The former shows the pinouts (legouts?) for the BC549 and the 2N3704, as though looking at an angled view of the top of the transistor. Fig.9.3c shows them from underneath, which is the way most data sheets show them.

Whereas i.c.s have numbers allocated to their pins, transistor legs or pins are referred to by letters. Those for the type of transistor you're using now are lettered *c*, *b* and *e*, the letters standing for *collector*, *base* and *emitter*. You will see the same letters drawn within TR1 in Fig.9.1.

The circuit diagram symbol for this transistor, in Fig.9.3a, shows the same letters next to the schematic legs, note the arrow which indicates current flow direction. We'll say more on all this by-and-by.

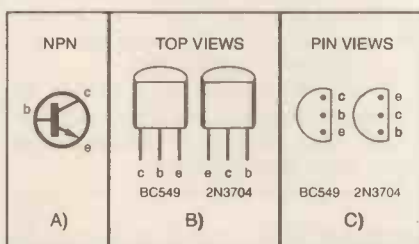

Fig.9.3. Symbol for an npn transistor, plus pinouts for BC549 and 2N3704.

## DISCOVERY TIME

Before connecting your battery, and referring to Fig.9.1, set the preset wipers as follows: VR1 and VR2 midway, VR5 fully anticlockwise (wiper to 0V). Connect your multimeter between the point marked "Output" and the negative (0V) terminal of your battery. Set the meter for a d.c. range suited to monitoring up to 6V. Connect power to the breadboard in the same positions as in previous parts of *Teach-In*.

Note the voltage reading you get at "Output" (the connection to TR1's collector, notated as "c"), it should be virtually the same as the voltage being delivered by your battery, about 6V or so. (It would be a good idea to check your battery as well – if it's delivering nearer to 5.5V, it's time to change it!)

Very slowly rotate the wiper of VR5 clockwise, while watching the meter. As the rotation gets to about one-tenth of full rotation, the voltage reading on the meter should begin to fall. There will come a point, not long after the wiper has passed the one-tenth position, that the voltage will read as 0V. It will remain at that level however far you now rotate the wiper towards the 6V end.

Rotate VR5's wiper anticlockwise until the meter reading just ceases to be at 0V. Disconnect the meter and read the voltages at VR5's wiper and at the transistor pin marked "b" (base). Make a note of these values.

Return the meter to reading the collector voltage. Continue rotating VR5's wiper anticlockwise until the meter reads just under the maximum power supply voltage. Again make a note of the voltage at VR5's wiper and at TR1's base.

Slightly rotate VR5 back a bit until the collector voltage reads about 3V (half the battery supply). The position is very

sensitive. Once more note the wiper and base voltages.

Now, *equally slowly*, adjust VR2's wiper, first fully anticlockwise (maximum resistance between it and resistor R2), and then fully clockwise (minimum resistance between it and R2).

In the first instance, increasing the resistance will be accompanied by a reduction in the voltage at the collector, perhaps right down to 0V. In the opposite direction the voltage will rise, back close to the power supply level, but possibly a little below it. Make a note of the voltage readings at TR1's collector and base when VR2's wiper is at the extreme ends of its travel.

Again return VR2's wiper to the position at which the meter reading is about 3V.

Preset VR1 is the next to adjust. Take a reading of TR1's base voltage before doing so. Maximum resistance between VR1's wiper (fully anticlockwise) and resistor R1 should result in an increase in the collector voltage reading; note it and the base voltage. Minimum resistance will probably decrease the collector voltage, perhaps even as far as 0V; again note it, and that at the base.

## NOTED RESULTS

Cogs are probably turning in your brain right now, wondering about the meter readings you've noted down. Do they follow a pattern? If so, it's not a pattern such as you would have seen when examining the output of an op.amp in response to voltage changes on its input, as we asked you to do in Part 7.

In the op.amp experiments, within range limits discussed in that Tutorial, the results showed linear responses between the input and output voltages, even though amplification occurred.

What you should find studying your transistor voltage readings is that (within about 0.1V of the voltages we quote):

- with VR5's wiper voltage below about 0.6V (minimum bias voltage level), the collector voltage remained close to 6V, irrespective of the settings of VR1 and VR2.
- with VR5's wiper above about 0.7V (maximum bias voltage level), the collector voltage would not decrease below a certain level, that level being dependent on the setting of VR1 and VR2.
- with VR5's wiper set about half-way between the minimum and maximum bias voltage readings you made (midway bias), the collector voltage could be set for varying levels, but again dependent of the settings of VR1 and VR2.
- the voltage at TR1's base never exceeded a voltage of about 0.7V, irrespective of how high the voltage at VR5's wiper became.

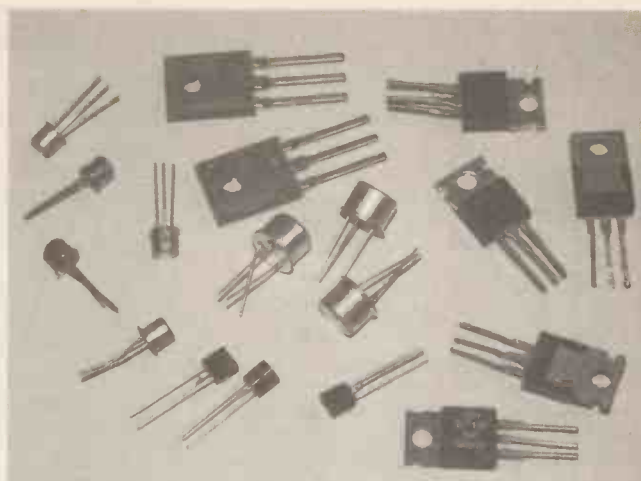

Photo 9.2. A selection of transistors and other related components. Many other case styles exist.

- with VR5's wiper set for midway bias and VR1 set midway, increasing the resistance of VR2 (collector resistance) decreased the collector voltage, and *vice versa*.
- with VR5's wiper set for midway bias and VR2 set midway, increasing the resistance of VR1 (base resistance) increased the collector voltage, and *vice versa*.
- You may well have found that, whereas we state minimum and maximum bias voltage levels of 0.6V and 0.7V, your observed readings may be different, e.g. minimum of 0.5V and maximum of 0.6V.

From these facts, and the knowledge you've gained in earlier parts of this series, you should now be able to deduce that:

- a change in current flowing through VR2 must occur in order to comply with the observed fact that its collector voltage can be changed depending on the settings of one or more resistances (VR1 and VR5).
- a change in current flowing through VR1 must occur since the base voltage can never exceed about 0.7V, even though the voltage supplied by VR5 can be raised well above 0.7V.
- when the base voltage is below about 0.6V, the voltage at the wiper of VR5 has the same value.
- from (j), there is no current flowing through VR1 when the base voltage is below about 0.6V.
- when no current is flowing through VR1, no current flows through VR2.
- your min/max bias voltage range may be below that which we state (or even a bit above).

## RAW NATURE

Two basic facts about transistors emerge from these observations:

- a minimum base voltage (in the region of about 0.6V) must exist before current will flow through the base resistance.
- the current flowing through the base resistance determines the current flowing through the collector resistance.

In essence, the second fact sums up the entire nature of a transistor. It is a *current amplifier*, purely and simply. The fact that you have observed *voltage* changes in respect of *current* changes is a by-product of current amplification.

Typically, for the transistor type you are using now, the current amplification (gain) might be about 100, thus 1mA flowing into the base would cause a current of 100mA to flow into the collector (assuming the resistance through which it flows will allow this amount of current flow).

## GAIN TERMINOLOGY

There are two "official" terms given to a transistor's gain factor:  $h_{FE}$  and  $h_{fe}$ . The former refers to large signal (d.c.) forward current gain, and the second to small signal (a.c.) forward current gain. However, the complexities of the difference are outside the scope of what we want to demonstrate. It is  $h_{fe}$  which is quoted in most data sheets and catalogues and is the value which we shall use here (even though purists may at times regard its use as an over-simplification).

Whenever you see  $h_{fe}$  stated for a transistor type, the value given is the *expected* gain provided by a *typical* transistor of that type. However, as with other component values, the gain is subject to a tolerance factor. The BC549 has a quoted  $h_{fe}$  range of 110 to 800. The 2N3704 has a range of 100 to 300.

## CURRENT FLOW

You are no doubt wondering about where the current flows, the answer is simple. Base current flows into the base and out through the transistor's third leg, the emitter (e), but it does not flow through the collector. The collector current flows through the transistor and also out through the emitter (but not through the base). The total current flowing out through the emitter is thus the total of the base and collector currents.

The fact that a minimum bias voltage is required before current amplification can occur is something of a stumbling block, however. The problem is that the region is very narrow between the bias voltage *just about* causing current to flow through the collector (causing the transistor to begin to *conduct* or *turn-on*), and it allowing maximum current to flow. The range is also somewhat unpredictable, from three points of view.

First, the actual voltages concerned vary slightly, not only between transistors of different types, but also between individuals of the same type.

Second, the current flowing between the base and emitter is not just a product of that being allowed through by the base resistance, it is subject to a more fundamental fact of nature. Here, though, we are in danger of now peering into the awesome abyss which holds the fundamental secrets of the universe, life and everything!

So we'll avoid that route and its discussion of electrons, holes and carriers and the like. Sufficient to say that at *very small* values of bias applied to transistor's base, the current flowing between the base and emitter has an essentially unpredictable value, and can change exponentially in respect of minute linear increases in bias voltage. The graph in Fig.9.4 illustrates this.

## PANEL 9.1 IDENTIFYING TRANSISTORS

The American labelling system for transistor identification uses the prefix '2N' followed by four numbers. The European system for labelling standard transistors consists basically of two letters followed by three numbers. Transistors for special applications are identified by three letters and two numbers.

The first letter indicates the material from which the transistor is made:

A = germanium  
B = silicon

The second letter indicates the typical area of use:

C = low power, low frequency  
D = power, for low frequency  
F = low power for high frequency  
L = power for high frequency  
P = phototransistor  
S = switching transistor for low power  
U = switching transistor for high power

The third letter, where included, does not generally have any particular significance, apart from manufacturer's identification. There is no coding used to indicate whether a transistor is an *npn* or *pnp* type, or whether it is bipolar or field effect, etc. (see Panel 9.3).

Bipolar transistors may also have a letter which follows the number, such as A, B, C or L. Letters A, B and C indicate the maximum amount of gain (amplification) which can be expected from a bipolar transistor, it is usually quoted in data sheets as a range within which the gain can be.

Suffix C indicates a gain greater than that for suffix B, which in turn is greater than for suffix A. Transistors without a suffix can have a gain anywhere between the extremes. Suffix L is not a gain code, it is a pinout orientation code.

Transistor specifications cannot be identified through the type number. These facts can only be identified from data sheets and catalogues.

## TAMING BEHAVIOUR

Happily for us all (and the electronics industry), there comes a point once the bias has risen sufficiently high into the "turn-on" region, that further increases of current flow into the base-emitter path (*junction*) are responded to by *linear* increases in the current flow through the collector-emitter path, but amplified by the gain factor of the transistor.

Thus, in order to tame a transistor's behaviour, it is only necessary to set up a basic bias voltage on its base, somewhere between the minimum and maximum turn-on levels, and then further changes in bias current will be responded to as linear current gain through the collector-emitter path.

Of course, once we have predictable current gain, we can think about what values of resistance in the collector path can be used to produce *voltage* changes in respect of *current* changes on the base. Which is where Ohm's Law comes in handy again:  $V = I \times R$ .

The third problem to be considered about the circuit in Fig.9.2 is one we have

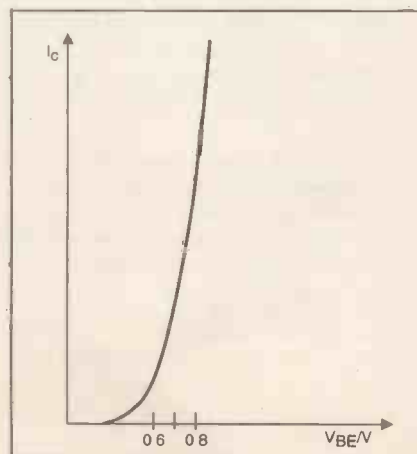

Fig.9.4. Variation of transistor base-emitter current with changes in base voltage.

mentioned several times throughout this series – temperature. The characteristics of a transistor are heavily dependent on its temperature. For example, the current flow into its base-emitter junction is likely to rise as the temperature rises, either due to the temperature of the transistor's surroundings, or due to internal heating caused by the current flowing through the collector-emitter path.

In both cases, the result is that the increased current flow through the transistor will cause the voltage at the junction of the collector and its resistor to fall.

In extreme circumstances, particularly when there is no limiting resistor in the collector path, a situation known as *thermal run-away* can develop, in which the increased current flow causes increased heating, which causes yet further increases in current flow, and so on until the transistor gets so hot that it dies.

You can prove that a transistor's response is temperature dependent (without endangering it) in a very simple experiment:

Still referring to the circuit on your breadboard, first set VR5's wiper so that the collector voltage is a little below the power line maximum. Now warm your thumb and first finger against the side of a hot tea cup (or coffee cup if you prefer!). Then grip the transistor's plastic body to transfer heat to it. Observe the meter while doing so. The collector voltage will be seen to progressively fall as the transistor gets warmer.

Remove your fingers once you've seen the principle, whereupon the transistor will start to cool, allowing the collector voltage to rise again.

When you get a moment, see if you can plot graphs of the rate at which the collector voltage changes with time and temperature.

## DEMO PROGRAM

Time to bring our *virtual* guns into action – from the main program menu select Transistors – Menu.

On selecting this option, you will be presented with a sub-option menu, devoted to

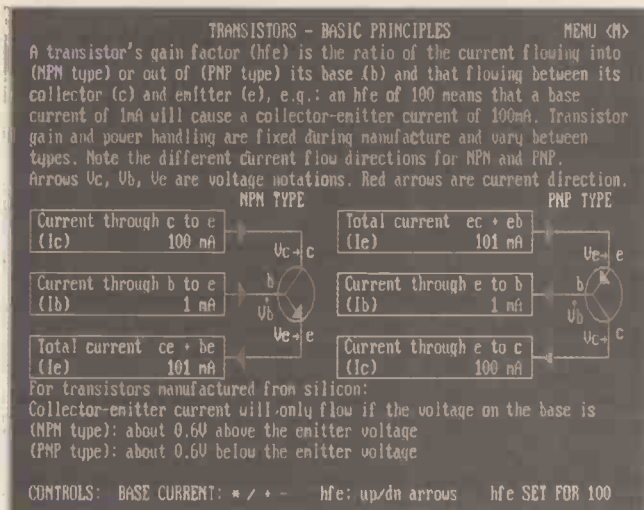

Photo 9.3. Interactive demo screen which illustrates the basic transistor principle.

the transistor demos. As part of this screen is a text which briefly reminds you that some transistor responses can be a bit unpredictable, and that the demos are just generalised guides to their behaviour.

Selecting the first option, Transistors - Principle, reveals another screen which shows you a theoretical transistor's response to varying levels of input current (see Photo 9.3).

You will quickly spot, though, that there are two transistor outlines, not one. The reason is that the transistor you are using now has a mirror-image "twin". Yours is known as an *npn* type and as such has its collector and emitter connected across the power lines as shown in Fig.9.2 and implied on the left of the screen display.

The second transistor is known as a *pnP* type and functions with an opposite polarity to an *npn*, the emitter nearest to the positive line, collector nearest to the lower voltage (e.g. 0V) line. This is illustrated in the right-hand screen outline. Both transistor types belong to a general family known as *bipolar*. It is a term which describes the manufacturing process.

Although most of our discussions are concerned with *npn* types, later we shall briefly describe and ask you to explore an example of a *pnP* type in operation. Basically, a *pnP* transistor is used the "other way up", and is biased accordingly.

The Principles screen display is interactive, use the control keys stated.

### NPN DC AMPLIFIER DEMO

Sub-menu option two, NPN DC Voltage Amplifier, illustrates a simple form of the circuit you have been experimenting with. It has been stripped to just two resistors, base and collector, plus a variable d.c. base bias voltage (see Photo 9.4).

We mentioned a few paragraphs earlier that transistors can die if too much current flows through them. This is why in addition to presets VR1 and VR2 in Fig.9.2, we also have fixed resistors R1 and R2. The purpose of these is to limit the maximum current which you can cause to flow through the transistor, and so avoid killing it through carelessness.

With the demo screens there is no chance of you killing the virtual transistors. You can stick as much voltage or current through them as you wish!

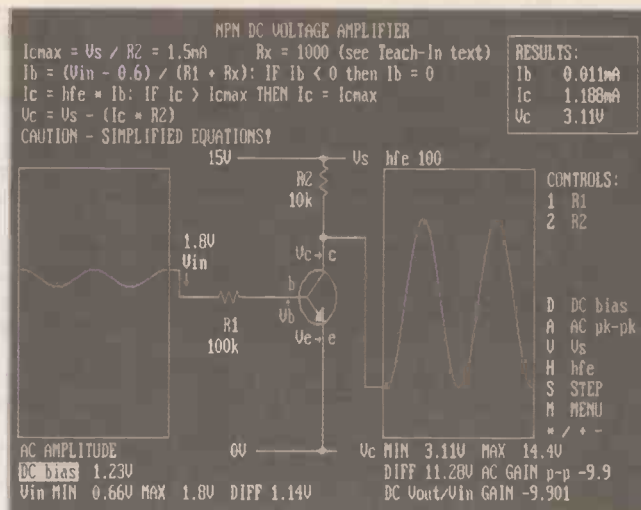

Photo 9.4. Interactive demo screen which illustrates d.c. voltage amplification.

On entry to this demo, the bias voltage is set just below a theoretical turn-on voltage of 0.6V (at 0.56V). There are a number of control options allowing principal factors to be changed, including the ability to use either a steady d.c. voltage or a sine wave as the input voltage. All control options are itemised on screen, as usual.

To bring in the sine wave input, first press <A> to highlight AC Amplitude. Then press the <\*> key a few times to increase the waveform's amplitude. At low amplitudes you won't see it as a sine wave because of the screen resolution, but the calculations which are performed assume that it is sinusoidal.

Note how the output shape of the amplified waveform is very sensitive to both base and collector currents. It will frequently show the same "clipping" characteristics that you encountered when examining op.amps.

In a real life situation, transistors used in the manner demonstrated now are extremely difficult to bias so that the output waveform retains the shape of the original. The response is also very dependent on temperature.

Where this circuit finds considerable use, though, is as a switch. The voltage at the collector is very easy to be caused to

swing between the two extremes of fully on or off in response to an input voltage swinging above and below the 0.6V turn-on threshold.

Two particular applications for this are in raising a low amplitude input waveform to a maximum power line level swing, and in switching on and off such hardware as relays. In the latter case the relay coil (electromagnet) is used in place of resistor R2 (sorry, but relays will not be examined in this Teach-In series).

### CALCULATIONS

Be aware that the controlling program which simulates the transistor's response is only a simple model of what actually happens in a real transistor. For example, the base bias voltage range we discussed earlier is not allowed for, the "turn-on" bias being taken as exactly 0.6V. Neither has the varying current-dependent base-emitter resistance been simulated. It has been taken as a fixed value of 1000 ohms. In real life, the actually value can be vastly different.

However, we have not provided these demos as design tools, there are many excellent commercial software programs which provide such facilities. We are simply demonstrating the most elementary characteristics of transistors.

## PANEL 9.2 BIPOLAR TRANSISTOR ABBREVIATIONS

When you examine the data sheets or catalogue details for bipolar transistors, you are likely to find a large number of columns and abbreviations describing each transistor's characteristics. Until you are more fully knowledgeable about other aspects of electronics, you can usually ignore most of them, with the following exceptions:

- Type - *npn* or *pnP*
- Material - silicon or germanium (silicon transistors are far more widely used than germanium, the latter having become largely obsolete). The transistors used in this Teach-In are made from silicon
- Pinout - the order in which the transistor's pins are arranged

●  $h_{fe}(\text{typ})$  - Gain (amplification factor), usually specified as a typical range within which the actual gain could be, and often quoted in relation to a specified current at which that gain occurs

●  $V_{CE0(\text{max})}$  - Voltage maximum which can be applied between the collector and the emitter

●  $I_{C(\text{max})}$  - Current maximum which can safely be allowed to flow through the collector/emitter path

●  $P_{TOT}$  - Power total which the transistor can handle, the product of the voltage across the collector and emitter and the current flowing between them

●  $f_t(\text{typ})$  - Frequency up to which the transistor can typically operate before signal degradation occurs.

### LISTING 9.1

```

10 Icmax = Vs / R2
20 Rx = 1000
30 Ib = (Vin - 0.6) / (R1 + Rx)
40 IF Ib < 0 THEN Ib = 0
50 Ic = hfe * Ib
60 IF Ic > Icmax THEN Ic = Icmax
70 Vc = Vs - (Ic * R2)
    
```

At the top of the screen are shown the command lines which are used within the full QuickBASIC program to perform the calculations whose results you see displayed, as repeated in Listing 9.1 (but with line numbers to aid our description of it).

The program performs the interpretation of the basic simple formula:

$$V_c = V_s - (I_b \times \text{gain} \times R2)$$

where:

V<sub>c</sub> = collector voltage

V<sub>s</sub> = positive power line voltage

I<sub>b</sub> = base bias current

Let's quickly run through the command lines:

10. The maximum current (I<sub>cmax</sub>) which can flow through the transistor is limited by the value of resistor R2 in relation to the power supply voltage, V<sub>s</sub>.

20. R<sub>x</sub> represents the base-emitter resistance referred to a moment ago, and is set for a nominal value of 1000 ohms.

30. I<sub>b</sub> represents the current flowing into the base. This is determined by the input voltage (V<sub>in</sub>) minus the 0.6V transistor turn-on voltage, divided by the total value of the base input resistance, consisting of R1 plus the base-emitter resistance R<sub>x</sub>. The basic formula here, as you will recognise, is  $I = V / R$  (Ohm's Law).

40. Purely for the program's benefit, current into the base is not allowed to fall below zero.

50. The basic collector current (I<sub>c</sub>) that can flow, without the presence of R2, is the base current (I<sub>b</sub>) multiplied by the transistor's supposed gain.

60. For the program's benefit, if the calculation result is greater than resistor R2 can allow (I<sub>cmax</sub>), the result is limited to that value.

70. The current (I<sub>c</sub>) flowing through R2 and the collector determines the voltage that appears at the collector (V<sub>c</sub>). This is calculated by multiplying I<sub>c</sub> by R2 and subtracting the answer from the supply voltage, V<sub>s</sub>.

At the top right of the screen are shown the intermediate results for I<sub>b</sub>, I<sub>c</sub> and V<sub>c</sub>. They are those for the immediate value of V<sub>in</sub>, as shown to the left of R1.

In the full program the calculations are repeatedly made for each voltage value being supplied to resistor R1, and plotted on screen as the output.

It is important to note that the actual overall gain (amplification) given to a voltage or current, steady or varying, is not necessarily the same as the transistor's quoted gain value. It is limited by the collector resistance and whether or not the output signal becomes clipped.

Incidentally, when the input current

## PANEL 9.3 TRANSISTOR TYPES

### Bipolar transistors

The simplest type of transistor is known as a *bipolar* transistor and it has three connections, referred to as the *base*, *emitter* and *collector* (usually abbreviated to *b*, *e*, *c*).

There are two fundamental types of bipolar transistor, *npn* (think of it as negative-positive-negative) and *npn* (think of it as positive-negative-positive). These terms describe the internal construction polarity between the junctions of collector, base and emitter.

Current through a transistor's principal terminals, the collector and the emitter, should only be allowed to flow in one direction: from collector to emitter for *npn*, from emitter to collector for *npn*.

For silicon *npn* transistors, base current must be supplied at a minimum voltage level of around 0.6V above the voltage at the emitter before it will "turn-on". For silicon *npn* transistors, the turn-on voltage is about 0.6V below the emitter voltage.

For germanium transistors (now seldom encountered), the voltage differential is about 0.3V.

This differential can sometimes make transistors easy to check in circuit: if the voltage differential between the base and emitter is ever well above the "normal" level, the transistor is dead.

### Field effect transistors

Field effect transistors (f.e.t.s) do not require current flow in order to be "turned on". Instead, this control occurs in response simply to the presence of a voltage (electrical *field*) on their control electrode (pin), the value of the voltage determining the amount of current which can flow through the transistor's main path. (There will be a small amount of control current consumed, but it will be so extremely small that it can essentially be discounted.)

F.E.T.s have three terminals, *gate*, *source* and *drain*, which are the equivalent of the bipolar base, emitter and collector, respectively. (In this context, the term *gate* should not be confused with a *gate* as used in logic circuits.)

They are available as two basic types, known as *n-channel* and *p-channel*. They are (usually) as conscious of their electrical orientation in respect to power line polarities as bipolar transistors.

### Darlington transistors

Darlington is the name given to a

configuration of two transistors connected as shown in Fig.9.5 (upper right), and combined in the same package. The first transistor has high gain characteristics, while the second is capable of passing high currents.

Because there are two base-to-emitter junctions in series, the turn-on voltage for a Darlington is twice that of a single bipolar transistor, i.e. about 1.2V to 1.4V.

### Phototransistors

Phototransistors conduct current when exposed to light. They belong to the *optoelectronics* class of components. Other members of the category include any device which responds to light falling on it, or emits light, or displays information in a controllable manner. Examples of the latter two groups are light emitting diodes (l.e.d.s) and liquid crystal displays (l.c.d.s).

### Thyristors, triacs and diacs

Thyristors, triacs and diacs are three of the principal components in the area of power electronics, where the switching of large currents and high voltages is involved. However, they can only block and conduct current, they cannot be used to amplify it. Strictly speaking they are not classified as transistors.

Thyristors can be used to control a.c. or d.c. power; triacs and diacs are principally intended for a.c. power control.

Thyristors and triacs are manufactured for switching currents which can range from a few hundreds of milliamps to several thousand amps and to voltages well over 1000V.

### Unijunction transistors

A unijunction (u.j.t.) or *filamentary* transistor has two bases, B1 and B2, and an emitter. It is principally used in thyristor and triac firing circuits.

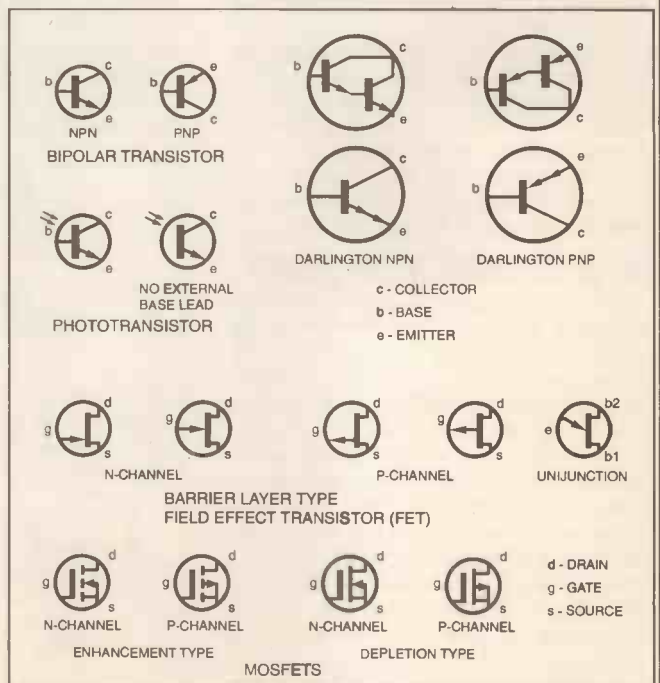

Fig.9.5. Circuit symbols for the various forms of transistor types.

causes the collector voltage to fall to the same voltage as on the emitter (in this case 0V), the transistor is said to be *saturated*.

As previously said, if you press <A> and then the <\*> or <+> keys you can cause a waveform to be input to TR1 via VR1. For the most part the output will be seen to be an amplified, but inverted, version of the input but with clipping on its upper peaks. This can be adjusted by changing the d.c. bias voltage (use <D> and then the <\*/+> keys).

Experiment with this for a while, also changing the values for R1, R2,  $h_{fe}$  and the power supply voltage. You will find that, whilst the shape of the waveform can be made to follow the input more adequately, it is not easy to select the right combination of the changeable parameters.

What is much easier, though, is to set high gain values and achieve full maximum to minimum output voltage swings. This bears out our previous statement that this circuit is more suited to *switching* rather than *waveform* amplification.

## IMPROVED AMPLIFIER

If you were to connect the triangle waveform from IC1a pin 1 (see previous parts of *Teach-In*) to transistor TR1 on your breadboard via preset VR1, with preset VR5 removed, you would find that the collector voltage would always be at 0V (fully saturated). The voltage from IC1a pin 1 never falls below 0.6V and so always keeps TR1 turned on.

As with the op.amp circuit, though, we can isolate the transistor from the d.c. influence of the oscillator. Basically, this is again done by inserting a capacitor (call it C1) between the oscillator and the input to the amplifier (TR1 base, in this case), see Fig.9.6.

On the breadboard layout (Fig.9.7) we have also included an op.amp buffer (not shown in Fig.9.6) between IC1a pin 1 and this capacitor, to prevent "loading the oscillator" (as discussed in Part 7). On its own, C1 might still not allow the input waveform voltage to swing adequately above and below the nominal 0.6V threshold. The signal level might cause TR1 to operate in its principally unpredictable bias region, in which the base-emitter resistance can vary greatly (as previously discussed).

What we can do, though, is to add an extra and greater *fixed* current flow into the base which is just right to ensure that TR1 is primarily biased to operate in its more linear region. In this way, the incoming signal via C1, even if it is only very small, will cause the collector voltage swing to become a more faithfully amplified version of the input waveform.

## EASIER BIASING

In this circuit, the bias setting using VR5 is also far less critical. The reason is that we have introduced resistance into the emitter path, using VR3 and R3.

The addition of emitter resistance creates two new situations. First, it allows a signal to be output at the emitter. Secondly, it raises the effective resistance between the base and emitter, so reducing the load which the preceding circuit experiences through its connection to the transistor's base. The transistor circuit is now said to have a *higher input impedance*.

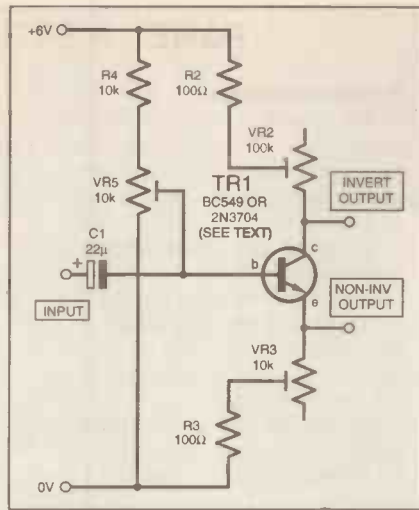

Fig.9.6. Circuit diagram for the a.c. coupled phase-split amplifier.

An important point about the signal output at the emitter is that it *does not provide an amplified signal*. The output voltage level will always have the same amplitude (minus a d.c. shift of 0.6V) as that being input, provided the latter never falls below the transistor's 0.6V turn-on voltage differential between base and emitter.

A second attribute, which follows on from this, is that the signal level is always the "same way up" as the original (as you were able to achieve with the non-inverting op.amp configuration). The output is said to have the same *phase* as the input. In some respects, the emitter output can be regarded as the transistor equivalent of an op.amp buffer.

Even though the emitter output is not amplified, the signal at the collector is still capable of being amplified according to the choice of collector resistance. It continues to be an inversion of the original, i.e. having an opposite phase.

## PHASE-SPLIT AMPLIFIER

Because the circuit produces two signals of opposite phases it is sometimes known as a *phase-splitter*. This term is especially relevant when the gain is set so that the amplitude of the collector signal is the same as that at the emitter. Such a circuit is invaluable in a number of situations, one of which is in audio circuits if "push-pull" power amplification is required (offering greater power handling efficiency).

Before examining the breadboard setup of the phase-split configuration, let's again look at a computer demo. Select sub-menu option NPN Phase-Split Amplifier (see Photo 9.6).

When you experiment with the demo circuit, it will become obvious why the base bias setting is far less critical in this circuit. Whereas previously the bias had to be set precisely within the 0.6V region, we now have a situation in which a base bias voltage in excess of the nominal 0.6V will appear at the emitter, minus 0.6V. The emitter resistance "takes up the slack", so to speak.

This circuit is only for use with a.c. coupled input signals (the bias setting resistors would simply impose a greater load on a d.c. coupled circuit without actually providing the required bias).

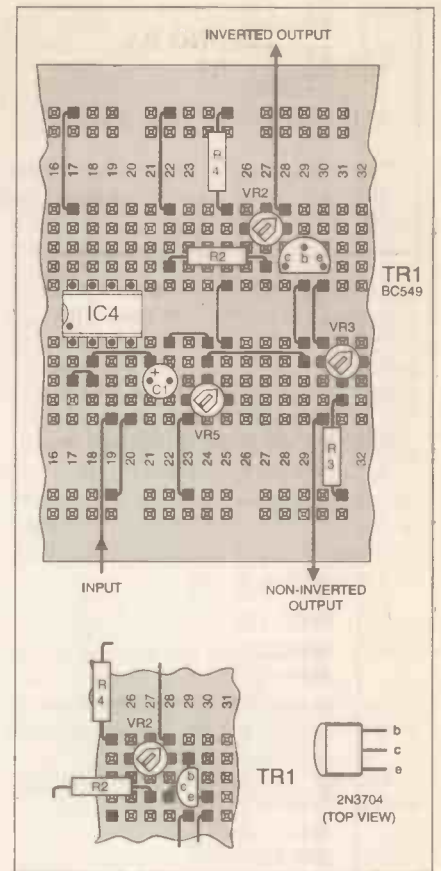

Fig.9.7. Breadboard layout for the circuit in Fig.9.6. Again note the different transistor orientation if using a 2N3704 instead of a BC549.

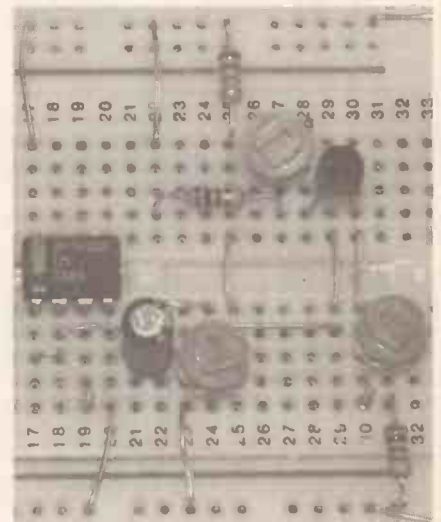

Photo 9.5. Detail of the breadboard using a BC549 transistor.

When choosing the values for the potential divider R4 and VR5, we select them so that, in the absence of an input signal, the collector voltage sits at about the midway power line level, and the emitter voltage is just above 0V.

This ensures that the collector output waveform can swing evenly, and that the emitter output waveform never "bottoms-out" (never reaches 0V).

A further and really important point about this circuit is that the signal gain at the collector is, to all intents and purposes, *independent of the transistor's own gain factor*.

With this configuration, the actual gain applied to any waveform is simply defined by the formula:

$$\text{gain} = R2 / R3$$

This is not to say that  $h_{fe}$  is unimportant, it isn't. It plays a part in the impedance that the incoming signal's source sees, and in determining the bias voltage at the base, and hence the voltage at the emitter. However, in most circuits, the input impedance imposed by the biasing resistors will be lower than the effective base-emitter resistance and the latter can have less significance.

## DEMO CALCULATIONS

In the control program for this circuit, the appropriate section of which is shown at the top of the screen, a lot of commands are required to produce a reasonable model of what happens.

First, the resistance ( $R_x$ ) between the transistor base and emitter has been redefined to bring  $h_{fe}$  and the value of  $R3$  into play. Again an assumption has been made about it having a predictable value which, as we have said before, is not necessarily the case in a real transistor.

For the sake of this demo, we have defined  $R_x$  as:

$$R_x = R3 \times h_{fe} \times 100$$

With  $R3$  in play, but having the effective value  $R_x$ , the voltage at the base is set by the potential divider in which  $R4$  is the upper part, and the lower part ( $R_b$ ) comprising  $R5$  in parallel with  $R_x$ .

Using the resistors in parallel formula (see Part 1):

$$R_b = 1 / ((1 / R5) + (1 / R_x))$$

Therefore the base voltage ( $V_b$ ), in the absence of an input signal, is defined by using the potential divider formula, as:

$$V_b = V_s \times (R_b / (R4 + R_b))$$

Because there is a (nominal) voltage drop of 0.6V between the base and emitter, the emitter voltage ( $V_e$ ) is thus  $V_b - 0.6$  (providing, of course  $V_b$  is greater than 0.6V, if it's not then  $V_e = 0V$ ).

The collector voltage ( $V_c$ ) is then defined as:

$$V_c = V_s - ((V_b - 0.6) \times (R2 / R3))$$

To establish the collector and emitter voltages when a waveform is applied via

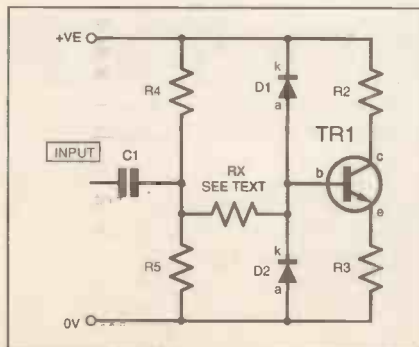

Fig.9.8. Using diodes to protect a transistor from excess input voltages.

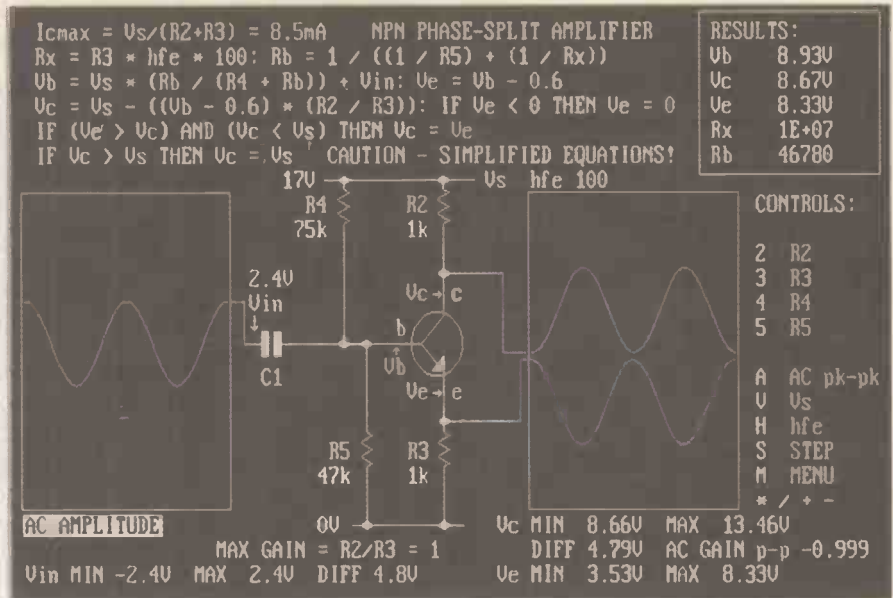

Photo 9.6. Screen dump of the interactive NPN Phase-Split Amplifier demo.

capacitor  $C1$ , its instantaneous value ( $V_{in}$ ) is simply added to the value of the base voltage ( $V_b$ ) in the equation defining  $V_b$ .

## EXCESS INPUT VALUES

A curious fact is worth highlighting about the relationship between the collector and emitter voltages. It must be obvious that the collector voltage can never go below that on the emitter, since the current flows through the collector to the emitter.

By the same token, one might expect that the emitter voltage will always be less than or equal to the collector voltage. Not necessarily so, as you can illustrate via your screen demo presently (using a very high input amplitude).

Suppose that the incoming signal has a positive peak value which exceeds the calculated collector voltage by at least 0.6V. The collector voltage cannot fall to its expected value, it can only fall to the same level as on the emitter. Consequently, the collector voltage waveform will take on an unexpected shape (see Photo 9.7).

The collector voltage begins to fall in the usual way as the input voltage starts to rise. Then, as the input level continues to increase, the collector and emitter voltages become equal. Further increases in the input voltage now cause the emitter voltage to rise higher still, and the collector voltage is also forced to rise.

In extreme circumstances, where the peak input voltage level exceeds the power line voltage supplying the transistor, the emitter voltage can actually rise above the supply voltage, although the collector cannot exceed it, the internal nature of the transistor preventing it.

To prevent the latter from happening, a diode ( $D1$  in Fig.9.8) can be connected in parallel with  $R4$ , cathode (k) on the base of  $TR1$ .

A related problem exists if the input voltage level falls greatly such that a negative voltage appears on the transistor base. Whilst the transistor can withstand a certain amount of reverse bias (base less positive than the emitter) there are limits as stated in transistor data sheets. If these are exceeded, the transistor could die.

Another diode ( $D2$  in Fig.9.8) can prevent this, using it in parallel with  $R5$ , anode on  $0V$ , cathode on the base of  $TR1$ .

In both cases, excess voltage flows through the diode to or from the relevant power line. The voltage drop across each diode is about 0.7V (as discussed in Part 4) and the voltage on the base is limited to within  $\pm 0.7V$  of the power lines.

You are more likely to encounter circuits which use the negative-limiting diode (that across  $R5$ ), rather a diode across  $R4$ . (CMOS integrated circuits have voltage limiting diodes between their inputs and the internal power connections to "short out" such excess voltages).

Note that the diode must be capable of

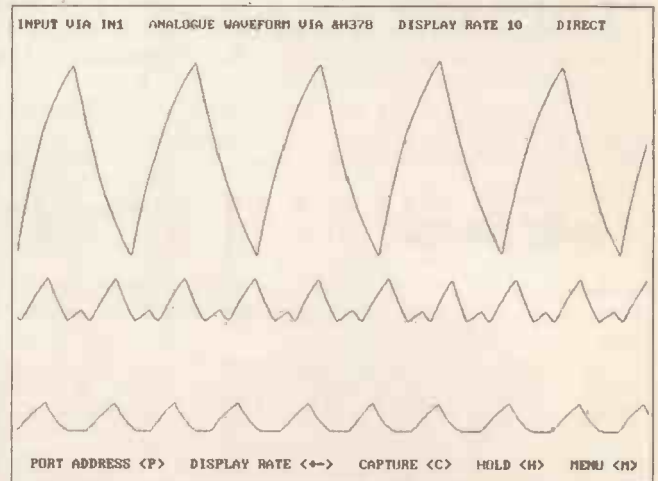

Photo 9.7. Composite screen dump of three transistor-amplified waveforms as monitored at the collector. Top, evenly amplified using correct base biasing. Middle, lower part of waveform distorted by emitter voltage rising too high. Bottom, base bias too low causing waveform to saturate ("bottom-out").

handling the currents which are likely to flow in excess input voltage situations. In most cases, though, a diode such as the 1N4148 type you have been using in the oscillator circuit will provide adequate protection.

Also be aware that the diodes will place a load on the signal source if they are caused to conduct. In some cases it may be desirable to have a current-limiting resistor between them and the source (e.g. Rx as in Fig.9.8).

When you have assembled the split-phase circuit layout of Fig.9.7, experiment with the presets and observe the results on your computer (Analogue Input Waveform Display) and meter.

### **NPN AC AMPLIFIER DEMO**

A shortened version of the phase splitter which is well suited to a.c. coupled signal switching is demonstrated in the sub-menu selection NPN AC Voltage Amplifier. In it, the emitter is taken direct to the 0V line. We shall not discuss this demo, but let you explore it at your leisure.

### **TRANSISTOR BUFFER**

We have commented on the emitter voltage retaining the same phase and amplitude as the signal on the base. What may not be immediately apparent is that the current available at the emitter is related not only to the resistance in the collector emitter path (R2 + R3 as in Photo 9.6), but to the current gain provided by the transistor.

If we remove resistor R2, the total current flowing into R3 is the current flowing into the base times the gain ( $h_{fe}$ ) of the transistor. The maximum current that can be allowed to flow into R3 is only limited by what the transistor can safely handle. In the case of the BC549, this is a maximum of 100mA; the 2N3704 can handle 800mA.

However, the "safely" term must also take in account the heat which will be generated within the transistor when that current flows, in other words, the *wattage* limits of the transistor must also be considered. The limits for the BC549 and 2N3704 are 625mW and 360mW respectively.

Note that more heat will be generated when the transistor is only *partly* turned on, rather than when it is fully turned off or fully turned on. This is due to the transistor offering resistance to the current flow when it is only partly turned on.

Recalling the derivative of Ohm's Law from Part 3, which states that  $P = I \times V$ ,

## **PANEL 9.4 CALCULATING RESISTORS**

When deciding which range of resistor values to choose from in an amplifying circuit, the first matter you should consider is what load is going to be placed on the collector output by the circuit into which it feeds.

The resistance of the load forms a potential divider with the collector resistor R2 as its upper part. The voltage output at the collector can only ever have a maximum of the potential divider voltage. As discussed in other parts (e.g. Part 1), the load should have a resistance at least 10 times greater than the resistance of the significant divider arm, i.e. R2 should be at least 10 times less than the minimum load resistance.

Once R2's value is known, the other resistor values can be chosen to achieve the optimum biasing as discussed. Should doubt exist about any current requirements, assume a worst case condition and calculate accordingly. It is always better to have more current capability available than is likely to be consumed.

Always ensure that the components you use are capable of handling the currents and wattages required. Err on the side of caution in all cases and don't allow components to exceed their limits. Manufacturers' data sheets quote component limits and other parameters.

where P is the power in watts, you measure the voltage drop between the transistor's collector and emitter, and the current flowing into the collector. From this you can calculate whether the transistor is safely operating within its current and wattage limits.

Another test that can sometimes be useful (if not very scientific), is to feel the transistor between your fingers. If it feels hot, then it is probably *too* hot, and the current flow should be reduced. With power transistors (those designed to handle high currents), metal *heatsinks* can be clipped or bolted to them to dissipate excess heat. That is another story, though, beyond the scope of this series.

The benefit of a transistor configured in this mode, known as *emitter-follower* mode, is that it can be used as a buffer to increase the impedance (resistance) seen by a preceding circuit, allowing the current-amplified signal to drive (feed into) a much lower resistance.

The mode can be used for a.c. and d.c. coupled signals.

### **CURRENT AMP DEMO**

The demo program NPN DC Current Amplifier shows a simple circuit for a d.c. coupled emitter follower (with the collector resistor R2 omitted).

In the demo, emitter resistor R3 represents the resistance of the load (e.g. next circuit) into which the amplified current can be fed. The use of base resistor R1 is not always necessary.

The maximum current that *can* flow through R3 is expressed according to Ohm's Law,  $I = V / R$

With R1 omitted, the current ( $I_e$ ) which will flow through R3 is:

$$I = (V_b - 0.6) / R_3 \text{ or} \\ I = V_e / R_3$$

For the demo calculations and with R1 included,  $V_b$  is calculated using the potential divider formula:

$$V_b = V_{in} \times (R_x / (R_1 + R_x))$$

where  $R_x = R_3 \times h_{fe} \times 100$  (using the same assumption as discussed earlier)

The program's calculation commands and intermediate results are again shown at the top of the screen.

Experiment with the program's options, and then return to your breadboard layout in Fig.9.6 for of the Split-Phase circuit and experiment there, concentrating on the emitter voltage when the collector resistance VR2 is at its minimum. If you wish, replace R2 and VR2 by a wire link between the collector and the positive line, but retain R3 and VR3 in the emitter path as a safety measure.

### **NEXT MONTH**

In Part 10 we examine the theory of power supplies, including those operated from the a.c. mains. We shall not ask you to actually plug anything into the mains (other than your computer as usual!).

---

---

# **TEACH-IN 2000 – Experimental 9**

---

---

**A**S THIS month's first experimental suggestion, insert l.e.d.s (light emitting diodes) into the emitter and collector paths in your breadboard assembly of Fig.9.7 from the Tutorial. Each should be placed between the relevant power line and existing 100Ω resistor. An extra link wire will be needed for each of them.

Discover how the l.e.d.s can give an indication of the transistor's response to different choices of circuit gain and signal bias.

Remember that an l.e.d. requires a voltage drop across it of about 2V. If the l.e.d. is placed between the emitter and 0V, how does this affect the base bias voltage required to turn it on?

Can you have an l.e.d. in both the collector and emitter paths at the same time?

### **BUZZER CONTROL**

Experiment with placing the active buzzer (one of the components you were advised to obtain in Part 1) into the collector and emitter paths, in place of the l.e.d.s. Allow the oscillator frequency setting to

vary the rate at which the buzzer is turned on and off. Which position of the buzzer produces the best response, in the collector or emitter path?

Reinstate diodes D2 and D3 in the oscillator circuit (see Part 4, Fig.4.1) and experiment with different ramp waveform settings, discovering how the buzzer's on-to-off periods can be changed. Try different values for the oscillator's capacitor C1.

## AUDIO OUTPUT

If you insert your headphones into the collector or emitter paths (i.e.d.s and buzzer removed), you can hear the frequency generated by the oscillator around IC1a. How does the base bias voltage setting affect not only the volume of the sound but also its quality?

Also try inserting a volume control preset between the transistor's input capacitor C1 and its base, referring to the circuit diagram shown in Part 8, Fig.8.13.

Next remove oscillator diodes D2 and D3 again, and replace D3 with a 100Ω resistor.

Running the Computer as Frequency Counter program, connect the output of IC1a pin 2 to one of the computer interface inputs. Discover the range of frequencies which you can hear through the headphones. Use different values of oscillator capacitor C1 and settings for its preset VR1.

## MIC AND SENSORS

With the op.amps discussion last month, we explained how an electret microphone, a light sensor (l.d.r.) and a heat sensor (thermistor) could be used with an op.amp circuit.

We believe that now having worked your way through eight Tutorials, your confidence will be such that you can experiment with finding out how all three devices can be used with a transistor amplifier. With your headphones still in use, start off by putting the microphone into circuit.

Then, with headphones removed, experiment with the two sensors, monitor the response on your meter and the computer's waveform display program.

## PNP CONVERSION

Now for another challenge (or more)!

Our discussions and demos in this month's Tutorial were all associated with transistors of the type which we referred to

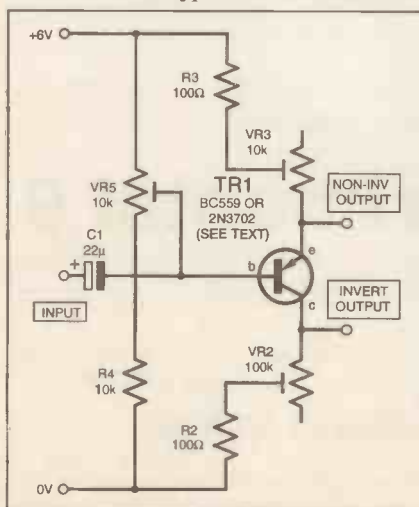

Fig.9.9. Circuit diagram for a pnp Phase-split amplifier.

## PANEL 9.5. PRINTER PORT PROBLEM

A few readers have experienced problems regarding the voltages obtained when their demo p.c.b. is coupled to the computer via the Centronics printer port cable, in some cases experiencing negative voltages.

It appears as though there are at least three different wiring arrangements for Centronics cables, even though the fittings at each end are the same:

- Type 1 – no pins connected to ground, but case connected to ground.
- Type 2 – one pin only connected to ground.
- Type 3 – at least five pins connected to ground.

We were totally unaware that PC to Centronics printer port cables might differ. We have numerous such cables and all work interchangeably and we have never had to specify a particular type

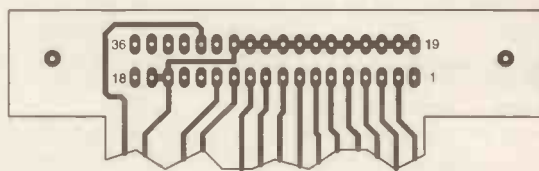

when purchasing new ones. It had been assumed that IBM PC-compatible computers would all be identically compatible in respect of parallel printer port connections.

The IBM data we have states that Centronics parallel printer connectors have 0V (ground) at the following pins: 16, 17, 19 to 30 and 33. The Teach-In interface board was designed to minimise the number of soldered connections that inexperienced constructors would have to make.

Consequently, only one 0V connection was incorporated, that being the one at the "front" of the connector.

Readers who are having problems which might be attributable to the printer port connection should try connecting all the 0V pins to the 0V pin already in use on the Teach-In board, as shown below. Solder connecting wire between all the 0V pins, ensuring that it is insulated against connecting to other pins.

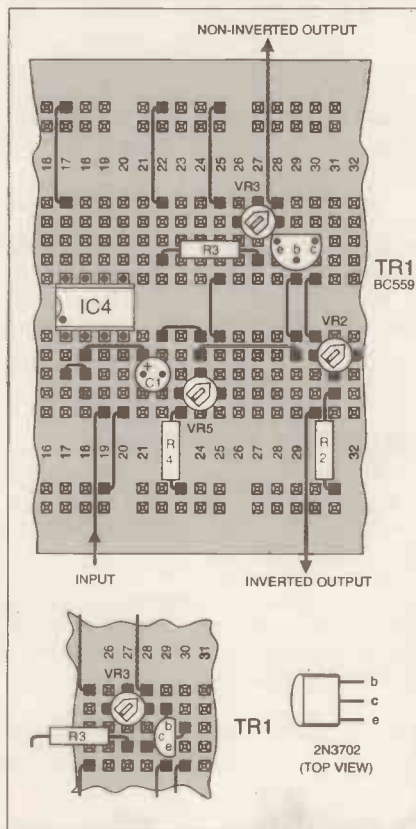

Fig.9.10. Breadboard layout for the circuit in Fig.9.9, again with choice of transistor.

as npn. We mentioned that an "upside-down" version of this transistor type exists, that known as pnp.

With a pnp transistor, current flows from the emitter into collector, and from the emitter into the base. When the difference in the base bias and emitter voltages is less than 0.6V, the transistor is turned-off. A bias voltage difference greater than this turns the transistor on.

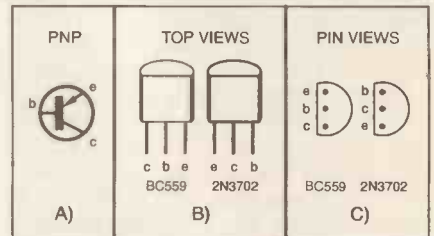

Fig.9.11 Symbol for a pnp transistor plus pinouts for BC559 and 2N3702.

When turned on, the current flowing through the emitter-base path causes a current to flow through the emitter-collector path, amplified by the gain ( $h_{fe}$ ) of the transistor. Apart from the different current flow directions, pnp and npn transistors behave identically.

In Fig.9.9 is shown the pnp equivalent of the npn phase-splitting circuit of Tutorial Fig.9.6. Compare the two circuits and observe how all component positions have been swapped between top and bottom to match the reverse emitter and collector positions. Their values, though, are identical for each circuit.

The pnp transistor you require from your bag is marked either BC559 or 2N3702.

The breadboard layout for the circuit of Fig.9.9 is given in Fig.9.10. Reassemble the board to match this layout and perform the same experiments as you did for its npn counterpart. Use your meter and computer display to observe the results.

You might also care to experiment with the i.e.d.s, buzzer and headphones insertion as you did for the npn circuit.

When you've spent a while at this, turn your attention back to Fig.9.1 and Fig.9.2. Reconstruct the breadboard in Fig.9.1 for use with the pnp transistor. It will help if you first redraw Fig.9.2 as a pnp circuit diagram.

Again check out your results on the meter and computer display.





***Better than anything before!***

**"With the Peak Atlas, a world of detailed component data has never been so accessible."**

**£60**  
fully inclusive\*

The Peak Atlas brings you fantastic features in one beautifully designed unit that is a pleasure to use. Connect your component any way round and the Atlas presents you with detailed component information in concise, easy to read, scrollable pages. The displayed information includes: the component type, component pinout, special component features (such as protection diodes, base-emitter resistors, etc...) and measured parameters (such as current gain, MOSFET threshold voltages, semiconductor voltage drops, etc...). No more searching through data books and catalogues, the Atlas does it all.



### ***So what can it analyse?***

Bipolar transistors, Darlingtons, diode protected transistors, enhancement mode MOSFETs, low power thyristors, low power triacs, diodes, multiple diode networks, LEDs and bicolour LEDs. The Atlas intelligently displays information about the part under test, it knows the difference between LEDs and diodes and it knows if a transistor has diode protection or resistors on the base.

### ***The Atlas Package***

The Peak Atlas is supplied complete with a battery, universal test probes and a comprehensive illustrated user guide. Furthermore, free and unlimited technical support for the Atlas is available to all users by telephone, fax, email or our web site.

### ***Ordering***

The price you see is the price you pay. You can pay using major credit cards, cheques or postal orders. Feel free to contact us by phone, fax, email or our secure *e-sales* web site if you require free data sheets or you wish to place an order. \* Please add £5 for overseas orders.

## **peak electronic design limited**

West Road House, West Road, Buxton, Derbyshire, SK17 6HF. Tel. +44 (0)1298 70012, Fax. +44 (0)1298 22044  
Secure Web: [www.peakelec.co.uk](http://www.peakelec.co.uk) Email: [sales@peakelec.co.uk](mailto:sales@peakelec.co.uk)

# STORE YOUR BACK ISSUES IN YOUR WALLET!



**NEW**  
on CD-ROM

**ONLY**  
**£12.45**

including VAT  
and p&p

A new way to buy **EPE** Back Issues – our first wallet-sized CD-ROM is now available containing eight back issues from our **EPE Online** website plus bonus articles, all the relevant PIC software and web links.

All this for just £12.45 including postage and packing.

NOTE: This mini CD-ROM is suitable for use on any PC with a CD-ROM drive. It requires Adobe Acrobat Reader (available free from the Internet – [www.adobe.com/acrobat](http://www.adobe.com/acrobat))



## VOL 1 CONTENTS

**BACK ISSUES** – November 1998 to June 1999 (all the projects, features, news, IUs etc. from all eight issues). Note: No advertisements or Free Gifts are included.

**PIC PROJECT CODES** – All the available codes for the PIC based projects published in issues from November 1998 to June 1999.

**EPE ONLINE STORE** – Books, PCBs, Subscriptions, etc.

### EXTRA ARTICLES

**THE LIFE & WORKS OF KONRAD ZUSE** – a brilliant pioneer in the evolution of computers. A bonus article on his life and work written by his eldest son, including many previously unpublished photographs.

**BASIC SOLDERING GUIDE** – Alan Winstanley's internationally acclaimed fully illustrated guide.

**UNDERSTANDING PASSIVE COMPONENTS** – Introduction to the basic principles of passive components.

**HOW TO USE INTELLIGENT L.C.D.s**, By Julyan Ilett – An utterly practical guide to interfacing and programming intelligent liquid crystal display modules.

**PhyzyB COMPUTERS BONUS ARTICLE 1** – Signed and Unsigned Binary Numbers. By Clive "Max" Maxfield and Alvin Brown.

**PhyzyB COMPUTERS BONUS ARTICLE 2** – Creating an Event Counter. By Clive "Max" Maxfield and Alvin Brown.

**INTERGRAPH COMPUTER SYSTEMS 3D GRAPHICS** – A chapter from Intergraph's book that explains computer graphics technology in an interesting and understandable way with full colour graphics.

Order on-line from [www.epemag.com](http://www.epemag.com) or by  
Phone, Fax, E-mail or Post

### BACK ISSUES CD-ROM ORDER FORM

Please send me ..... (quantity) BACK ISSUES VOL 1 CD-ROM, NOV '98 to JUNE '99  
Price £12.45 (approx \$20) each – includes postage to anywhere in the world.

Name .....

Address .....

.....

..... Post Code .....

I enclose cheque/P.O./bank draft to the value of £ .....

Please charge my Visa/Mastercard £ .....

Card No. .... Expiry Date .....

**Note: Minimum order for credit cards £5.** Please supply name and address of cardholder if different from that shown above.

**SEND TO: Everyday Practical Electronics, Allen House, East Borough, Wimborne, Dorset BH21 1PF.**

Tel: 01202 881749. Fax: 01202 841692. (Due to the cost we cannot reply to overseas queries or orders by Fax.)

**E-mail: [orders@epemag.wimborne.co.uk](mailto:orders@epemag.wimborne.co.uk)**

Payments must be by credit card or in £ Sterling – cheque or bank draft drawn on a UK bank.

Normally supplied within seven days of receipt of order.

Send a copy of this form, or order by letter if you do not wish to cut your issue.

We can supply back issues of *EPE* by post, most issues from the past five years are available. An *EPE* index for the last five years is also available – see order form. Alternatively, indexes are published in the December issue for that year. Where we are unable to provide a back issue a photostat of any one article (or one part of a series) can be purchased for the same price.

# BACK ISSUES

## DID YOU MISS THESE?

### FEB '99

**PROJECTS** • PIC MIDI Sustain Pedal • Light Alarm • Wireless Monitoring System-1 • PhizzyB Computers-4.  
**FEATURES** • Ingenuity Unlimited • Scholar Project • PhizzyB Computers-4.

### MAR '99

**PROJECTS** • Smoke Absorber • Auto Cupboard Light • PhizzyB Computers-5 • Time and Date Generator • Wireless Monitoring System-2.  
**FEATURES** • Ingenuity Unlimited • IITSEC Show Report • PhizzyB Computers-5 • Practically Speaking • Circuit Surgery • Net Work.

### APRIL '99

**PROJECTS** • Mechanical Radio • Voice Record/Playback Module • Versatile Event Counter • PhizzyB Computers-6 • Ironing Board Saver.  
**FEATURES** • Microcontrollers • PhizzyB Computers-6 • MAX761 D.C. to D.C. Converter • Interface • Circuit Surgery • Net Work • FREE 48-page Basic Soldering Guide booklet.

### MAY '99

**PROJECTS** • MIDI Handbells • A.M./F.M. Radio Remote Control • PhizzyB Computers-7 • PIC Toolkit Mk2-1.  
**FEATURES** • PC Engines – From 4004 to Pentium III • Ingenuity Unlimited • Practically Speaking • PhizzyB Computers-7 • Circuit Surgery • New Technology Update • Net Work • FREE pull-out 7400 series Pinout Data Chart.

### JUNE '99

**PROJECTS** • Clipping Video Fader (Starter Project) • PC Audio Frequency Meter • Musical Sundial • PIC Toolkit Mk2-2.  
**FEATURES** • Alan Dower Blumlein • Circuit Surgery • Interface • PhizzyB Computers-8 • Ingenuity Unlimited • Edison 3 Review • Net Work – The Internet.

### JULY '99

**PROJECTS** • 12V Lead-acid Battery Tester • L.E.D. Stroboscope • EPE Mood Picker • Intruder Deterrent.  
**FEATURES** • Practical Oscillator Designs-1 • Practically Speaking • Circuit Surgery • Ingenuity Unlimited • New Technology Update • Net Work – The Internet



### AUG '99

**PROJECTS** • Ultrasonic Puncture Finder • Magnetic Field Detective • Freezer Alarm • 8-Channel Analogue Data Logger-1 • Sound Activated Switch.  
**FEATURES** • Practical Oscillator Designs-2 • Power Generation from Pipelines to Pylons-1 • Ingenuity Unlimited • Circuit Surgery • New Technology Update • Interface • Net Work – The Internet.

### SEPT '99

**PROJECTS** • Loop Aerial SW Receiver • Child Guard • 8-Channel Analogue Data Logger-2 • Variable Dual Power Supply.  
**FEATURES** • Practical Oscillator Designs-3 • Power Generation from Pipelines to Pylons-2 • Practically Speaking • Circuit Surgery • Ingenuity Unlimited • New Technology Update • Net Work.

### OCT '99

**PROJECTS** • Interior Lamp Delay • Mains Cable Detector • QWL Loudspeaker System • Micro Power Supply.  
**FEATURES** • PIC16F87x Mini Tutorial • Practical Oscillator Designs-4 • Circuit Surgery • Interface • New Technology Update • Ingenuity Unlimited • Net Work – The Internet.

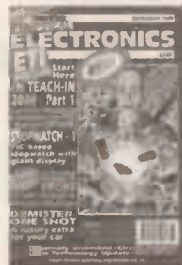

### NOV '99

**PROJECTS** • Acoustic Probe • Vibralarm • Ginormous Stopwatch-1 • Demister One-Shot.  
**FEATURES** • Teach-In 2000-Part 1 • Ingenuity Unlimited • Practically Speaking • Practical Oscillator Designs-5 • Circuit Surgery • New Technology Update • Net Work – The Internet • FREE Identifying Electronic Components booklet.

### DEC '99

**PROJECTS** • PIC Micro-Probe • Magnetic Field Detector • Loft Guard • Ginormous Stopwatch – Giant Display-2.  
**FEATURES** • Teach-In 2000-Part 2 • Practical Oscillator Designs-6 • Interface • Ingenuity Unlimited (Special) • Circuit Surgery • Net Work-The Internet • 1999 Annual Index.

### JAN '00

**PROJECTS** • Scratch Blanker • Versatile Burglar Alarm • Flashing Snowman • Vehicle Frost Box.  
**FEATURES** • Ingenuity Unlimited • Teach-In 2000-Part 3 • Circuit Surgery • Practically Speaking • Tina Pro Review • Net Work – The Internet.

### FEB '00

**PROJECTS** • PIC Video Cleaner • Voltage Monitor • Easy-Typist Tape Controller • Find It – Don't Lose It!  
**FEATURES** • Technology Timelines-1 • Circuit Surgery • Teach-In 2000-Part 4 • Ingenuity Unlimited • Interface • Net Work – The Internet.



### MAR '00

**PROJECTS** • EPE ICEbreaker • High Performance Regenerative Receiver-1 • Parking Warning System • Automatic Train Signal.  
**FEATURES** • Teach-In 2000 – Part 5 • Practically Speaking • Technology Timelines-2 • Ingenuity Unlimited • Circuit Surgery • New Technology Update • Net Work – The Internet.

### APRIL '00

**PROJECTS** • Flash Slave • Garage Link • Micro-PICscope • High Performance Regenerative Receiver-2.  
**FEATURES** • Teach-In 2000-Part 6 • Ingenuity Unlimited • Technology Timelines-3 • Circuit Surgery • Interface • Telcan Home Video • Net Work – The Internet.

### MAY '00

**PROJECTS** • Versatile Mic/Audio Preamplifier • PIR Light Checker • Low-Cost Capacitance Meter • Multi-Channel Transmission System-1.  
**FEATURES** • Teach-In 2000-Part 7 • Technology Timelines-4 • Circuit Surgery • Practically Speaking • Ingenuity Unlimited • Net Work – The Internet • FREE Giant Technology Timelines Chart.

### JUNE '99

**PROJECTS** • Atmospheric Electricity Detector • Canute Tide Predictor • Multi-Channel Transmission System-2 • Automatic Nightlight.  
**FEATURES** • Teach-In 2000 –Part 8 • Technology Timelines-5 • Circuit Surgery • Interface • New Technology Update • Ingenuity Unlimited • Net Work – The Internet.

## BACK ISSUES ONLY £2.75 each inc. UK p&p.

Overseas prices £3.35 each surface mail, £4.35 each airmail.

We can also supply issues from earlier years: 1992 (except March, April, June to Sept. and Dec.), 1993 (except Jan. to March, May, Aug., Dec.), 1994 (except April to June, Aug., Oct. to Dec.), 1995 (No Issues), 1996 (except Jan. to May, July, Aug., Nov.), 1997 (except March), 1998 (except Jan., March to May, July, Nov., Dec.).

We can also supply back issues of *ETI* (prior to the merger of the two magazines) for 1998/9 – Vol. 27 Nos 1 to 13 and Vol. 28 No. 1. We are not able to supply any material from *ETI* prior to 1998. Please put *ETI* clearly on your order form if you require *ETI* issues.

Where we do not have an issue a photostat of any one article or one part of a series can be provided at the same price.

### ORDER FORM – BACK ISSUES – PHOTOSTATS – INDEXES

Send back issues dates .....

Send photostats of (article title and issues date) .....

Send copies of last five years indexes (£2.75 for five inc. p&p – Overseas £3.35 surface, £4.35 airmail)

Name .....

Address .....

I enclose cheque/P.O./bank draft to the value of £ .....

Please charge my Visa/Mastercard £ .....

Card No. .... Card Expiry Date .....

Note: Minimum order for credit cards £5. Please supply name and address of cardholder if different from that shown above.  
SEND TO: Everyday Practical Electronics, Allen House, East Borough, Wimborne, Dorset BH21 1PF.  
Tel: 01202 881749. Fax: 01202 841692. (Due to the cost we cannot reply to overseas queries or orders by Fax.)  
E-mail: orders@epemag.wimborne.co.uk  
Payments must be in £ sterling – cheque or bank draft drawn on a UK bank. Normally supplied within seven days of receipt of order.  
Send a copy of this form, or order by letter if you do not wish to cut your issue.

M7/00

# Constructional Project

# ATMOSPHERIC ELECTRICITY DETECTOR

KEITH GARWELL **Part Two**



*Investigate Nature's power-house with this intriguing experimental design.*

**L**AST month we dealt with the Meter Interface Buffer and Dual-Voltage Power Supply circuits together with suggested stripboard constructional details. We conclude this month with meter switching, module interconnections and probe details.

## SYSTEM METERING

Moving coil meters are the favourite for this application as they show more clearly the activity which is taking place. Digital voltmeters (DVMs) are fine in some respects but when the voltage is changing rapidly (as it often is in this caper) the digits just whirl about and it can be very difficult to make head or tail of them.

A pair of moving coil meters are required with a full scale of 0.1 milliamps. These are usually around 1000 ohms or less in resistance, which is small enough to be ignored for this exercise. The scale will normally be marked with 0 to 10 with 0.2 intervals.

Meter ME1 in Fig.8 is used with a 10 volt scale to show the output of the high

resistance meter and is provided with a centre zero facility, and a reversing facility. Included along with the meter and its switches is a 2-cell AA size battery pack which is switched into effect by S2 to give half scale deflection i.e. centre zero. Preset VR2 is used to adjust the reading to 5, the half-way mark.

This means that the meter unit's output of +5V or -5V can be read and is very helpful when trying to back off the plate voltage with the high voltage supply. When voltages of greater than 5V are present at the meter output, S2 can be turned off so that the full range (10V) of the meter is available. Switch S1 is used to reverse the meter connections if necessary.

Meter ME2 is also a 0.1 milliamp meter which is used to measure the high voltage supply output. It is very helpful if this meter is marked 0 to 3, and there are some meters about which have two scales 0 to 10 and 0 to 3. The alternative is to do the arithmetic, i.e. multiply the reading by 30 if it is calibrated 0 to 10.

It is entirely up to the user how the "metering" is arranged. In the prototype, the meters are separate, but it could be more convenient to build them into a dedicated unit. It depends whether you have other uses for them, and they do require the largest capital outlay of the whole project.

## INTERCONNECTIONS

So far we have discussed the various units in isolation, and they must be brought together to implement Fig.1 (last month).

The interconnections between the various system components are shown in Fig.9. There are three controls, an on/off

switch (S4) and a reversing switch (S3) to change the potentials of the high voltage supply, plus a rotary control (VR3) to adjust the voltage supplied to the monitoring system. There are also the two moving coil meters, ME1 and ME2, connected as shown earlier in Fig.8.

Switches S3 and S4 must be rated at least at 250V a.c. The current involved is only a few microamps.

A 6-way cable (low voltage) with a 7-pin DIN plug at either end connects this unit with the meter interface unit and needs to be long enough to enable the user to be well away from the plate when it is being used for atmospheric measurements, 15 metres for example.

It must be pointed out that the sensitivity of the meter unit allows it to detect the static on the author's clothes at 10 metres, and don't try using the unit if there's any washing hanging on the line - the pinging noise made by the meter becomes quite audible! Arrange to share the good days with wife and family!

The author has not tried screening the system between himself and the probe (he doesn't think he's really cut out to be the monkey in the cage!), but he has noticed that walls seem to provide protection, whether glazed or brick.

The 0V line of the 12V power supply source and the case **MUST BE CONNECTED TO GROUND**. If the 12V supply is derived from a mains power supply

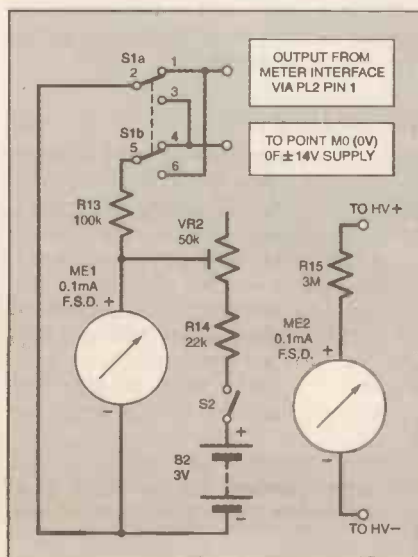

Fig.8. Circuit diagram for the twin meters.

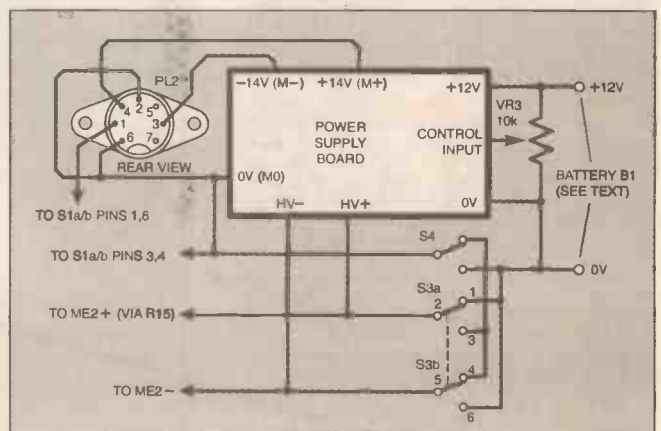

Fig.9. Schematic illustrating the connections distributed from the power supply.

rather than a battery, then the mains earth will be sufficient, but check that there is no significant voltage between this and true ground. If a battery is being used for the 12V supply then an earth connection must be made to the 0V line. If no other is available an earth spike must be used, driven into the ground beside the unit. DO NOT earth the 0V line of the  $\pm 14V$  supply.

## CONSTRUCTION

An aluminium box about 120mm  $\times$  120mm  $\times$  50mm deep was used for the prototype power supply, its controls and connectors.

The panel layout is open to the constructor's preference and no layout is offered. In the prototype the connectors are at the top of the panel and the controls below.

For a portable unit perhaps a 12V lead acid battery, meters and the dual supply should all be in the same box, with just the controls and the 7-pin DIN connector to connect to the meter circuit showing, plus some means of easily removing the battery (or connecting to it) for charging.

Sealed versions of lead acid batteries are available which can be mounted in any position. A whole range is available from about 0.5Ah upwards (YUASA range). If such a battery is used it must be provided with a suitably rated fuse (100mA) as they are capable of very high currents under fault conditions.

The author has two separate power supplies available, a mains only unit, and a battery powered unit which can also be connected to the mains (the latter is effectively a no-break 12V supply), with the option for supplying 12V at 100mA or 500mA.

There are various aluminium boxes available and one convenient form is a two-part unit where the top (lid) is formed into a U-section and fits over the base, which has sides formed and an edging with fixing holes to fasten the top. One of these was used for the meter unit, and another for the high voltage power supply and controls.

However you decide to house it, once the building work is finished it is time for testing. Thoroughly check all connections,

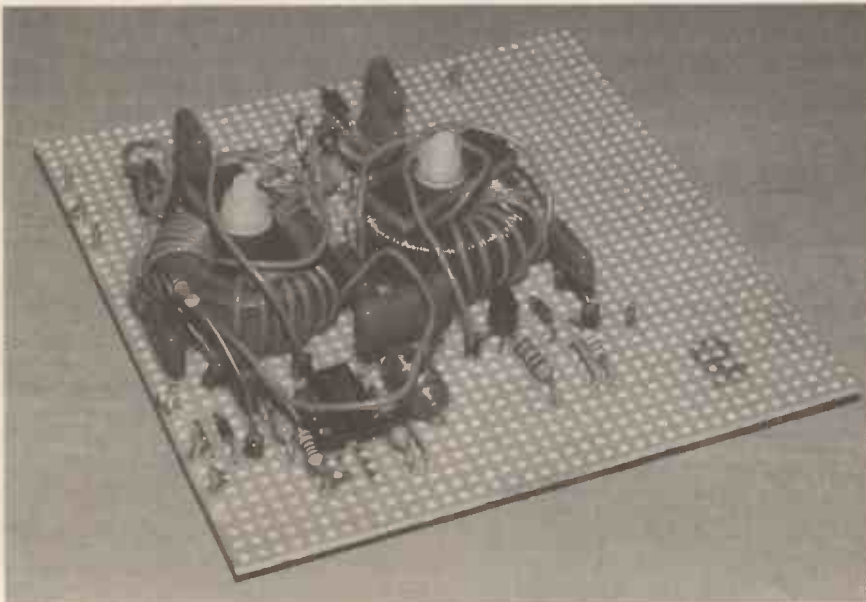

Close up details of the constructed power supply board.

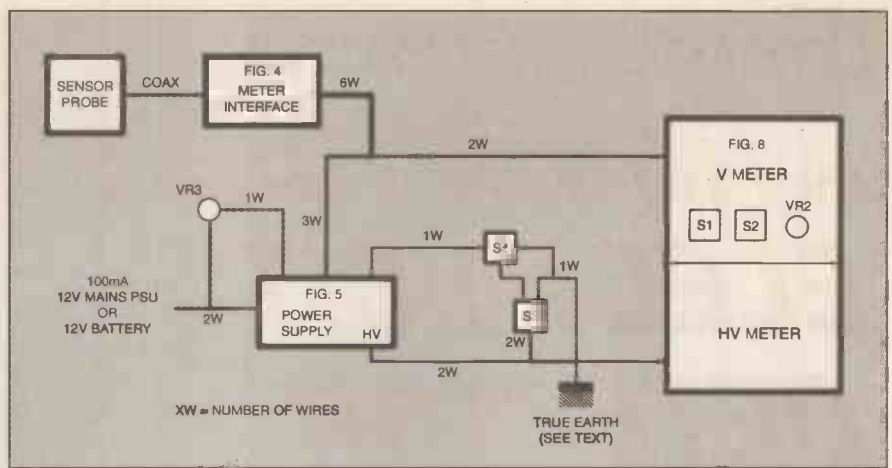

Fig.10. Block diagram illustrating the cabled interconnections between the various units.

particularly the 0V line. At this stage don't connect the meter unit or its cable.

It is recommended that a regulated and current-protected (at about 100mA) 12V power supply should be used while testing the units.

With power switched on, the output of the high voltage meter should be adjustable (using VR3) between about 0V and 300V. Note that 0V might not be reached and that the minimum might be nearer to 5V.

If this is OK so far, check the low voltage (nominally  $\pm 14V$ ) outputs at pins 2, 3 and 4 of the 7-pin connector SK2.

Fit the two AA cells to the low voltage meter ME1 and switch on S2. Adjust VR2 to give exactly half scale (5V).

Connect the meter interface unit and open the case just enough to get at its off-set balance adjustment preset VR1 and adjust it to give zero output, i.e. the meter needle on the 5V mark. Refit the cover.

Now fit the short coaxial connector with about 6cm of coax cable attached to it, and a crocodile clip at the far end of the cable. The screening is removed for about 30mm to allow the clip to be fitted.

The meter needle should wander back and forth as you move around the unit. The next step is to check the calibration, which requires another meter, preferably a DVM, and two or three test voltages of between

0V and 5V. The latter can be achieved by using three single cells or a battery with a potentiometer across it.

By this means apply voltages between the meter unit input and the 0V line of the 12V supply. Check on both polarities and on the agreement between meter ME1 and the DVM. Don't be surprised by slight irregularities, moving coil meters are not perfect.

To make checks above 5V up to 10V, the meter's centre zero will have to be switched off and the full scale used.

If this is OK, you can now prepare the probes.

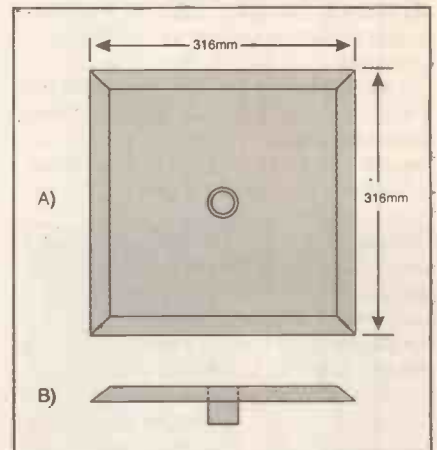

Fig.11. Details of the suggested sensor probe plate.

## PROBES

The probe suggested in Fig.1 last month is the author's principal tool. As the illustration suggests, it is nothing more than a piece of aluminium 316mm square, which gives one tenth of a square metre in area.

The corners are just nicked with tin snips or a fine saw from the corner towards the centre for about a centimetre and then the four edges are just dressed down a little way. This both stiffens the plate and prevents it fluttering in the wind, see Fig.11.

It is supported on 41mm, outside diameter, standard plastic waste pipe and connector, both obtainable at any DIY store.

The connector was first cut in half, the sealing rings removed, and then glued to the centre of the metal plate using hot-melt



Meter interface unit connected to the sensor probe plate.

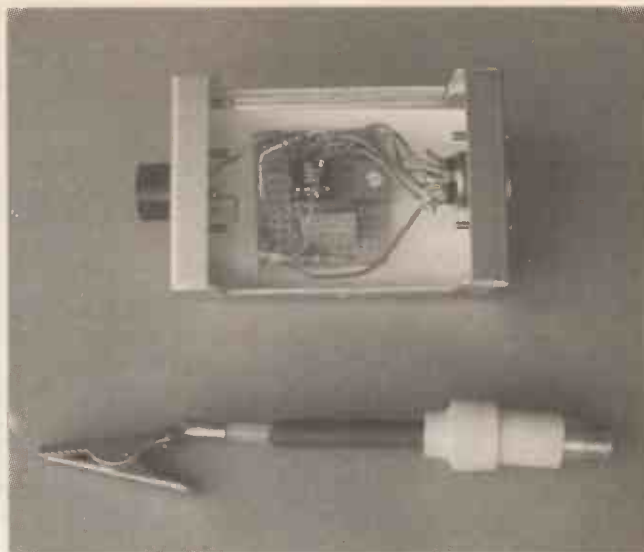

Details of the meter interface unit and the interconnecting probe clip.

glue. The pipe was then pushed into the connector.

In a very similar way, the base for the pipe was made from a piece of chipboard, 380mm x 280mm x 20mm. This was just a scrap found in the workshop and its thickness makes it heavy enough to be a firm support. Screwed to the centre of this is a "socket" made from another scrap of wood about 100mm x 100mm x 45mm.

A 41mm diameter hole was drilled into this block, which was then screwed to the chipboard. It provides a firm fit when the pipe is pushed in and there is no tendency to wobble.

The pipe can be cut to length as required – the "standard" length is one metre, the length used for reference readings, but experiments may require alternative lengths of perhaps 0.5 and 1.5 metres.



The author's prototype single-plate atmospheric detection platform.

Connection between the plate and the meter unit is made by means of the short length of coaxial cable with its plug at one end and a crocodile clip at the other, the latter clips on to a small screw on the underside of the plate.

This arrangement works well and the pieces (plate, pipe and base) need only to be connected together as and when required. Several lengths of pipe allow measurements to be taken at different heights.

### ALTERNATIVE SUPPORT

The simple arrangement described has two shortcomings. A change in height requires a change in the supporting pipe and, as the values being measured can change quite quickly, it would be nice to be able to change the height quickly.

Secondly, it is necessary to be aware of the possibility of condensation on the surfaces of the pipe. On one occasion when the readings didn't make sense it was realised that condensation was taking place. A quick wave of a hair drier warmed the pipe enough to stop the condensation, but the readings were still nonsense. It eventually became apparent that condensation was taking place on the inside of the pipe as well!

In a sense, these are trivial problems, one of which only occurs when it's cold and damp, but it was still thought desirable to avoid the support problem altogether. As a consequence, the arrangement shown in Fig.12 was invented.

No support is used as the plate is suspended and can be raised or lowered by shortening or lengthening the guy line

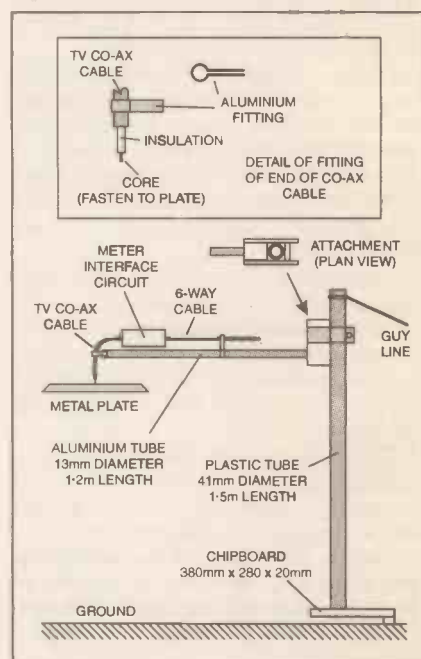

Fig.12. Alternative sensor plate support construction.

when the whole affair tips backwards or forwards on its foot. It all works like a charm – until there is a breeze when the plate waves around like a mad thing! So do the meter needles!

Ah well, there are times when you can't win them all, but it otherwise does the job it's meant to. Do any readers have any bright ideas to steady the plate?

We will be happy to published any feedback from readers through Readout. Ed.

### AUTHOR'S WEB SITE

This equipment is referred to on the author's web site under Atmospheric Electricity, and which is kept updated with developments:

<http://members.tripod.co.uk/GarwellK>

The author would also be pleased hear from you via his E-mail address at:

[kgarwell@hotmail.com](mailto:kgarwell@hotmail.com)

There are many other sites dealing

with Atmospheric Electricity which are well worth a browse – in particular the meteorological site at Reading University: [www.met.reading.ac.uk](http://www.met.reading.ac.uk).

The UK Meteorological Office site is at [www.metoffice.gov.uk](http://www.metoffice.gov.uk).

The equivalent US site (National Oceanic and Atmospheric administration) is at [www.noaa.gov](http://www.noaa.gov).

# READOUT

John Becker addresses some of the general points readers have raised. Have you anything interesting to say? Drop us a line!

## WIN A DIGITAL MULTIMETER

A 3 1/2 digit pocket-sized l.c.d. multimeter which measures a.c. and d.c. voltage, d.c. current and resistance. It can also test diodes and bipolar transistors.

Every month we will give a Digital Multimeter to the author of the best Readout letter.



## ★ LETTER OF THE MONTH ★

### SELLING IDEAS AND INVENTIONS

Dear EPE,

I was saddened but maybe not surprised to read Jim Delaney's letter (*Readout* May '00) regarding the reception he had from various companies and individuals when trying to sell his inventions. From two years of earning a living from doing just this I can understand how tough it appears. On the bright side there are ways of approaching this that might be more likely to bring success, or at least won't leave you feeling as downcast when another rejection letter hits the mat, or worse still, nothing hits the mat. They are summarised in ten golden rules, plus an eleventh platinum that is probably the most important:

Ten (+1) Golden Rules for selling ideas:

1. Develop any ideas you have informally, to see how "logical" they are: only ever spend significant money and time on ideas where you know it satisfies a current need which is not being filled, or filled badly at the present time.
2. Only concentrate on things people are likely to spend money on; a remote control integrated into a coffee table is probably useful to somebody but nobody is ever likely to buy one. If it is to business then it's likely that products that save money will succeed. If its aimed at consumers, then things like fashion, labour saving features, etc. are often important.
3. Research your target companies (customers) VERY, VERY carefully. Understand their current product line, work out a logical fit for your invention in their current product range. If you can't see where your product fits, they're probably the wrong company.
4. Work out who their competitors are (this is becoming progressively easier with the Internet). If the first company turns you down, approach their competitors armed with a more complete case using the experience of your prior conversations.
5. Never send open letters addressed as "Dear Sir" etc. Find the exact names and job titles of both management and the plebs who do the work and decide who might be best to contact. People in sales are the easiest to find (for obvious reasons) but often the hardest to make any progress with. Try to get them to give you a name of a technical contact.

Always try and speak to people on the phone and begin the conversation by saying that you "need advice" on a new product idea rather than trying to sell it to them in the first 10 seconds. If nothing else these conversations will often give you high quality market research data. Try to strike up a rapport with the person on the other end of the phone, after all they're human too, and will often respond

positively if you're friendly and amiable. Practice on your bank manager.

6. Be prepared and plan realistically for failure; if you go into a meeting deciding the colour of the Porsche you'll buy with the proceeds from selling your idea, you're doomed to disappointment. This can demotivate you just at the time you need to be at your most productive.

7. If you do manage to sell your idea, understand that it might be many months or years before you see any cash from the sale of a product based on your technology. How will you feed and clothe yourself in the meantime?

8. Have plenty of ideas on the go at any one time; truly inventive people have hundreds of ideas, some good, most not so good. Be objective at every stage of the development as to how useful an idea is. Concentrate on the wheat and not the chaff, but never discard anything as you can never tell how circumstances might change in favour of a particular idea. If ideas are left to their own devices, they often seem to develop and improve of their own accord.

9. Ideas often run out of steam; sometimes you've done as much as you can think of developing and selling an idea, and you literally can't think of anything else to do. Often a good strategy is to stop and "park it" and get on with something more promising. Doing this isn't giving in to failure, it's pragmatism taking over. As above, a parked idea can spring back into life for any number of reasons; you might be surprised how different things look after a few months' break.

10. Don't be tempted to file patents on every idea you have at the time you have it (you'll soon run out of money!). Develop ideas privately until you can convince yourself of their worth, and then file (be careful of disclosure to anybody during this period). Good patent agents will never give an opinion as to the worth or otherwise of an idea, they assume you have done that and that's why you are patenting it.

11. (\*\*MOST IMPORTANT\*\*). Don't give up your day job; at least try not to until you can see money generated by your invention being paid into your bank account.

Julian White, via the Net

*Thank you Julian, we believe quite a few readers will benefit from this advice.*

*The UK Government also offers the following web sites for further guidance:*

*The Patent Office: [www.patent.gov.uk](http://www.patent.gov.uk)*

*NESTA: [www.nesta.org.uk](http://www.nesta.org.uk)*

*Business Link: [www.businesslink.co.uk](http://www.businesslink.co.uk)*

*DTI Innovation Unit: [www.innovation.gov.uk](http://www.innovation.gov.uk)*

*Institute of Patentees and Inventors: [www.invent.org.uk](http://www.invent.org.uk)*

### HISTORY

Dear EPE,

Just a little note to say thank you for the many years that the mag has been going. The value for money has never been greater than it is today. I have a copy of *Practical Electronics* from Nov 1971, one of the few older ones that I have left.

From 20p in those days, to £2.65, the magazine is worth every penny.

Andrew Allen, via the Net

*Thanks Andrew, we appreciate your kind note, and long term support.*

### SCOPE CHOICE (1)

Dear EPE,

Regarding the Scope Choice question by R.J. Spratt in *Readout* April 2000 issue, I read this letter and the corresponding answer and thought that perhaps I could add a little information on virtual scopes on PCs, and whether an old '386 could cope.

From 1995 to '97 my job involved developing software for data acquisition and control using PCs (I don't think the field will have changed much in the last three or four years). To say it shortly, it is possible to have data acquisition, and thus a virtual scope, on a '386 computer (or even less), at least using plain old DOS. The problem is whether you can get it at an affordable price, and that almost nobody programs for DOS nowadays.

There are three main ways to do data acquisition with a PC that I know of:

1. Directly with an unbuffered internal card. The card does one A/D conversion, then the computer reads the data (1 or 2 bytes). The speed limit here is the bus or interface used. In the case of the ISA bus (the old 8-bit for PCs, and perhaps the 16-bit expanded version for ATs) the limit was 100K samples per second using DMA transfer. I couldn't find a faster card of this type; but even a 30Ks/s card had a price of around 400 euros (clones were cheaper). Much better cards, PCI bus version from a well known manufacturer could cost 3000 euros. And, yes, we used them on the now old '386, running plain DOS, at perhaps 20Ks/s. For Windows you need much better computers, as it is slower in general.

2. Buffered type internal card. These have a local memory, used to store a number of conversions (running unattended by the main CPU) till the computer reads all the samples in one operation. I saw a prototype, two 8-bit channels running perhaps at 1Ms/s on a 10MHz 8086 PC, around 1990. The snag is that acquisition is not continuous if the sampling speed is faster than what the computer bus can handle; but for a scope displaying continuous periodic signals, it is usually OK.

3. An external box, connected to the serial or parallel port (or another dedicated port, e.g. GPIB), buffered or unbuffered (even a real scope connected to the PC could be grouped here). The limits are similar to the above said cases. There are little ones advertised in your magazine (Pico ADC200 and 216, but I have not used them personally) which claim to sample at 100Ms/s, storing the 8-bit samples on a 32Kb internal memory (that means 0.16ms total time for two channels). I find 8-bit insufficient for serious work, other than seeing the shape: I prefer 12-bit minimum, but then the sampling rate goes down to 3Ms/s, and I do not find them very cheap then. They supply DOS based software, so perhaps it will work OK on the '386 computer.

The card I used most was a PClab 812PG from Advantech, old technology even on Win95, and expensive at 400 euros (local Spanish price). There were clones at nearly half that cost, and much better cards from National Semiconductor for 3000 euros and more.

Carlos Robinson, Spain, via the Net

*Thank you for your useful contribution.*

## SCOPE CHOICE (2)

Dear EPE,

As a Solatron CD1400 user myself (*Readout* April '00), I am aware of the transformer problem, the second one that blew-up is still in my possession just in case I ever find the time to repair it!

What I had originally considered was replacing the circuitry used to generate the EHT and focus potentials and it occurred to me that the line timebase section from a B&W portable TV might do the job. Typically, the EHT in one of these units is around 12kV. The fact that this is three times the value required may not be a problem.

A well known fact in my trade, not so widely appreciated elsewhere, is that in the CRT horizontal drive timebase the scanning coils are the primary inductive component in the resonant system. With these disconnected, the EHT voltage will fall dramatically. From this point it is possible to "tune" the primary inductance of the flyback transformer by experimenting with different values of flyback tuning capacitor. This component is directly across the collector/emitter pins of the line output transistors and usually has a value of several nanofarads and a voltage rating of at least 400V. Don't try this with a colour chassis.

There are several reasons why I did not proceed with this plan. The first being the limited space inside the CD1400 casing, also the need to accurately determine the final EHT voltage. This was not so much for safety reasons – the low power flyback generator is "harmless" compared to the Cockroft and Walton voltage multiplier fed by a mains transformer winding which, typical with many oscilloscope designs, will be between 750V and 1000V and capable of supplying several hundred milliamps from the winding, and at least a lethal number of milliamps from the multiplier!

The concern over voltage regulation stems from the fact that increasing the EHT increases the electron beam current – this results in greater deflection energy requirement to deflect the spot. The EHT is just as much a calibrated specification as the attenuator trimmers and timebase oscillator presets!

The most compelling reason for abandoning these plans was the fact that a visit to the local council tip produced an Advance OS2000R that was much easier to repair!

Such Civil Amenity Sites are usually contracted out to private operators by the Environmental Health division of local authorities. In my experience, it is possible to "haggle" for discarded items. Oscilloscopes, computers and an unexpected diversity of electronic equipment form a "not infrequent" part of the treasure trove!

I. Field, Letchworth, Herts

We wonder just how many readers these days are familiar with working on high voltage electronic equipment. Personally I learned much of my early electronics only through figuring out how to repair defunct TVs purchased for about five shillings (25p in today's currency) from local markets. It also taught me to respect the charge held on capacitors even when the mains power is switched off!

Perhaps we now "molly-coddle" readers too much by stressing the dangers of a.c. mains voltages and the like. But then most of electronics these days is only powered at low d.c. voltages. Gone are the days when most of what the hobbyist electronics magazines published was thermionic valve based and as such often required voltages well into the several hundreds.

None-the-less, Mr Field's observations may provide excellent food for thought for the adventurous amongst you should your local "tip" not prove to be a viable materials source (and it has to be said that many are prohibited from allowing the public to acquire materials from their sites, especially electrical goods).

## QBASIC ETC

Dear EPE,

There is from time to time discussion in *EPE* about what can be used to replace GW and QBasic at a reasonable cost. I have come across a product called Envelope Engine on the web. It was intended as a rival to Visual Basic. Although the project was abandoned the product has been made available as Freeware and can be downloaded as a self-extracting file from:

[www.winsite.com/info/pc/win95/programr/envipl4.exe](http://www.winsite.com/info/pc/win95/programr/envipl4.exe)

It will only run on Win 95 or later but it is complete, is based on Basic and its free. Thought this might be of use to readers.

Bob Allan, via the Net

Thanks Bob. We have to comment, though, that whilst individual readers may find this program to be beneficial, as a magazine we can really only "take on board" programming languages and dialects which the majority of the readers use or have access to. In terms of Basic this really brings us to only supporting QBasic, QuickBASIC, Visual Basic and Delphi (the latter Robert Penfold has been discussing in several of his recent *Interface* columns).

I have previously commented that QBasic and QuickBASIC are no longer available commercially, but that it is supposedly possible to download them from some private Internet sites (details not known). However, we have recently been informed by Alan S. Raistrick via E-mail that (unknown to us):

"It is included on every CD-ROM with Windows 95 and 98. Do a search on the CD-ROM using Windows Explorer Tools/Find/Files or Folders and there it is."

We invite all of you who use Win 95 and 98 to check your CD-ROMS on this point and to inundate us with replies (my Win 95 CD-ROM does include QBasic). It is immensely important that we get to the bottom of the apparent Basic problem. I for one have tried getting into Visual Basic but have not yet got on too well with it – it does not seem as instinctive as the other many languages and dialects I use. Delphi I have not yet tried, though Robert has been encouraging me to think about it.

## MORE BASIC

Dear EPE,

Several years ago I developed a "machine" in my spare time and used the ZX Spectrum (16K) computer to do all the calculations and control the "machine".

I wrote a program (approx 5000 instructions) in Basic using a lot of the ZX functions. I also used designs similar to those shown in Mike Tooley's *Electronic Circuit Book* to input and output analogue information via the ZX printer port.

I am about to purchase a "proper" computer, with Windows 98 software so my granddaughter can use the Internet. I would also like to write programs on it in Basic and, being a simple soul, imagined that I could get a CD-ROM to program the computer in Basic with at least all the functions of the ZX.

I have made several enquiries with computer manufacturers and Microsoft, but I have not found anyone, so far, who can supply anything to meet these requirements. Can you advise me of a suitable supplier.

May I say how much I enjoy reading *EPE* each month and have been a regular subscriber for many, many years.

Peter Gardner, Pucklechurch, Bristol

I refer the honourable gentleman to the reply I gave a few moments ago (to mimic Maggie – remember her?)

## PIC NOP TRICK

Dear EPE,

I am new to the PIC game so my trick may well be old news. It concerns the OTP (One Time Programmable) chips. In my case it was the

PIC16C773SP. The trick is about multiple programming of those chips. Providing that your program size is less than half the program memory size and you are not using interrupts and, with some exceptions, the configuration bits have been set correctly the first time, you can re-program the chip by overwriting the programmed memory area with the NOP instruction and shifting the entry point to a new location.

I guess there is no need to explain that programming an EPROM memory is about writing 0s in specific bit positions and the NOP instruction is all 0s. So all you have to do is insert enough NOP instructions at the beginning of your new program to overwrite the old one. The cost obviously is a number of clock cycles when the chip is doing nothing (NOP) but only when the program starts to run and the extra program memory used which would have been lost in any case.

There is no need to type several hundred NOP instructions either. Just work out how much space your faulty program takes up and use the FILL directive. Using the MPLAB dialect it could look like this, assuming the original faulty program size was 0x200 (512 words):

```
;New ORG 0X00 FILL 0,0x200 ;puts 0s (NOP) in the first 512 program memory locations
```

```
GOTO Start
```

```
;Old ORG 0X00
```

```
GOTO Start
```

Peter Malczyk, Cape Town, South Africa

The OTP PIC chips are not components that I have had occasion to use. The reprogrammable EEPROM PIC16x84 and PIC16F87x devices are far too useful when developing a design for publication and which some readers may wish to ultimately amend to suit their own particular needs. With the very rare exception, it seems preferable for us to avoid OTP devices, even though their unit cost can be lower.

However, we recognise that some of you will be taking the OTP route and are using PICs that are only available with that structure. As a designer who used EPROM memories until a few years ago (until PICs enabled me to move away from 6502 microprocessor-based designs), I can recommend Peter's technique.

With the EPROMs, although they can be erased using UV light, it was not necessarily convenient to take time out to erase them (as I recall it took 10 to 15 minutes a time). For each successive change to EPROM code, I would start the new code at an address just a few bytes beyond where the previous code version had ended, writing zeros into the foregoing addresses, and making a note of the end address of the new code, so that the process could be repeated.

In this way it was possible to make maximum use of the EPROM chip before having to erase it. With some codes it was possible to have many version updates before the space ran out.

## MISSING LINK

Dear EPE,

I experience "Unforeseen DOS Error 75" when I run tk.bat of PIC Toolkit Mk2. It worked fine on previous attempts. Any ideas?

Hennie R van Rensburg, South Africa, via the Net

To which I replied via E-mail:

Error 75 is path/file Access Error. Check that you are not trying to access a non-existent file or folder. And Hennie came back with:

Thanks for the help!

Next time I will read the installation instructions more carefully! It's working like a charm!

Best regards and thanks for the Great Magazine, Hennie.

There's a public lesson here for a few other readers – I like to think that the instructions I write are going to be followed! T'aint always so – some of you don't from time to time!



## Everyday Practical Electronics Books

**TEACH-IN No. 7, plus FREE SOFTWARE**  
**ANALOGUE AND DIGITAL ELECTRONICS COURSE**  
 (published by *Everyday Practical Electronics*)  
 Alan Winstanley and Keith Dye B.Eng(Tech)AMIEE  
 This highly acclaimed *EPE Teach-In* series, which included the construction and use of the Mini Lab and Micro Lab test and development units, has been put together in book form. Additionally, EPT Educational Software have developed a GCSE Electronics software program to compliment the course and a **FREE DISK** covering the first two parts of the course is included with the book.

An interesting and thorough tutorial series aimed specifically at the novice or complete beginner in electronics. The series is designed to support those undertaking either GCSE Electronics or GCE Advanced Levels, and starts with fundamental principles.

If you are taking electronics or technology at school or college, this book is for you. If you just want to learn the basics of electronics or technology you must make sure you see it. *Teach-In No. 7* will be invaluable if you are considering a career in electronics or even if you are already training in one. The Mini Lab and software enable the construction and testing of both demonstration and development circuits. These learning aids bring electronics to life in an enjoyable and interesting way: you will both see and hear the electron in action! The Micro Lab microprocessor add-on system will appeal to higher level students and those developing microprocessor projects.

152 pages Order code T17 £3.95

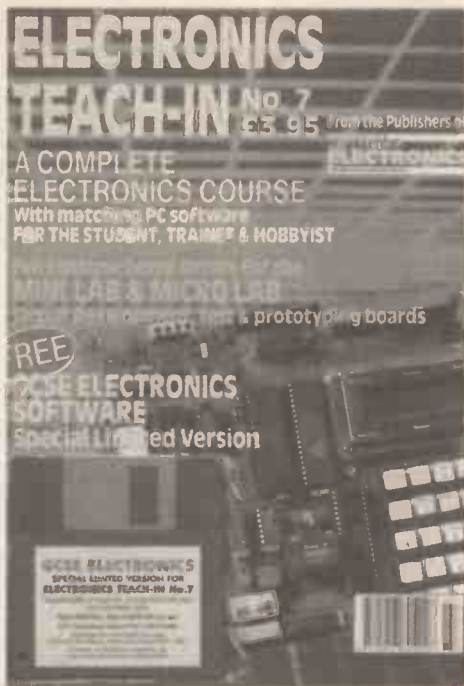

## DIRECT BOOK SERVICE

The books listed have been selected by *Everyday Practical Electronics* editorial staff as being of special interest to everyone involved in electronics and computing. They are supplied by mail order to your door. Full ordering details are given on the last book page.

For a further selection of books see the next two issues of *EPE*.

## Testing and Test Gear

**HOW TO USE OSCILLOSCOPES AND OTHER TEST EQUIPMENT**

R. A. Penfold

This book explains the basic function of an oscilloscope, gives a detailed explanation of all the standard controls, and provides advice on buying. A separate chapter deals with using an oscilloscope for fault finding on linear and logic circuits, plenty of example waveforms help to illustrate the control functions and the effects of various fault conditions. The function and use of various other pieces of test equipment are also covered, including signal generators, logic probes, logic pulsers, and crystal calibrators.

104 pages Order code BP267 £3.50

**SERVICING PERSONAL COMPUTERS - 4th EDITION**

Mike Tooley BA

The revised and enlarged fourth edition has been completely re-written to cover the latest technology, such as 32-bit microprocessors and serial communications servicing. It includes a diagnostic disk offer. Essential for anyone concerned with the maintenance of personal computer equipment or peripherals, whether professional service technician, student or enthusiast.

397 pages Hardback

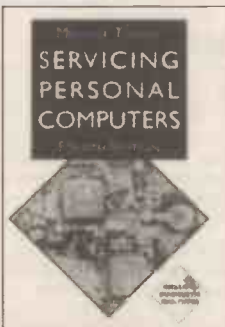

Temporarily out of print

## Radio

**BASIC RADIO PRINCIPLES AND TECHNOLOGY**

Ian Poole

Radio technology is becoming increasingly important in today's high technology society. There are the traditional uses of radio which include broadcasting and point to point radio as well as the new technologies of satellites and cellular phones. All of these developments mean there is a growing need for radio engineers at all levels.

Assuming a basic knowledge of electronics, this book provides an easy to understand grounding in the topic.

Chapters in the book: Radio Today, Yesterday, and Tomorrow; Radio Waves and Propagation; Capacitors, Inductors, and Filters; Modulation; Receivers; Transmitters; Antenna Systems; Broadcasting; Satellites; Personal Communications; Appendix - Basic Calculations.

263 pages Order code NE30 £14.99

**PROJECTS FOR RADIO AMATEURS AND S.W.L.S.**

R. A. Penfold

This book describes a number of electronic circuits, most of which are quite simple, which can be used to enhance the performance of most short wave radio systems.

The circuits covered include: An aerial tuning unit; A simple active aerial; An add-on b.f.o. for portable sets; A wavetrap to combat signals on spurious responses; An audio notch filter; A parametric equaliser; C.W. and S.S.B. audio filters; Simple noise limiters; A speech processor; A volume expander.

Other useful circuits include a crystal oscillator, and RTTY/C.W. tone decoder, and a RTTY serial to parallel converter. A full range of interesting and useful circuits for short wave enthusiasts.

92 pages Order code BP304 £3.95

**AN INTRODUCTION TO AMATEUR RADIO**

I. D. Poole

Amateur radio is a unique and fascinating hobby which has attracted thousands of people since it began at the turn of the century. This book gives the newcomer a comprehensive and easy to understand guide through the subject so that the reader can gain the most from the hobby. It then remains an essential reference volume to be used time and again. Topics covered include the basic aspects of the hobby, such as operating procedures, jargon and setting up a station. Technical topics covered include propagation, receivers, transmitters and aerials etc.

150 pages Order code BP257 £4.99

**SIMPLE SHORT WAVE RECEIVER CONSTRUCTION**

R. A. Penfold

Short wave radio is a fascinating hobby, but one that seems to be regarded by many as an expensive pastime these days. In fact it is possible to pursue this hobby for a minimal monetary outlay if you are prepared to undertake a bit of d.i.y., and the receivers described in this book can all be built at low cost. All the sets are easy to construct, full wiring diagrams etc. are provided, and they are suitable for complete beginners. The receivers only require simple aerials, and do not need any complex alignment or other difficult setting up procedures.

The topics covered in this book include: The broadcast bands and their characteristics; The propagation of radio signals; Simple aerials; Making an earth connection; Short wave crystal set; Simple t.r.f. receivers; Single sideband reception; Direct conversion receiver. Contains everything you need to know in order to get started in this absorbing hobby.

88 pages Order code BP275 £3.95

## Computers and Computing

**MULTIMEDIA ON THE PC**

Ian R. Sinclair

In this book, you'll find out what a CD ROM is, how it works, and why it is such a perfect add-on for a PC, allowing you to buy programmes, text, graphics and sound on a CD. It also describes the installation of a CD ROM drive and a sound card, pointing out the common problems that arise, and then shows how to use them to create a complete multimedia presentation that contains text, photos, a soundtrack with your own voice recorded as a commentary, even animation and edited video footage.

184 pages Order code PC112 £11.95

**HOW TO BUILD YOUR OWN PC**

Morris Rosenthal

More and more people are building the own PCs. They get more value for their money, they create exactly the machine they want, and the work is highly satisfying and actually fun. That is, if they have a unique beginner's guide like this one, which visually demonstrates how to construct a state-of-the-art computer from start to finish.

Through 150 crisp photographs and clear but minimal text, readers will confidently absorb the concepts of computer building. The extra-big format makes it easy to see what's going on in the pictures. For non-specialists, there's even a graphical glossary that clearly illustrates technical terms. The author goes "under the hood" and shows step-by-step how to create a socket 7 (Pentium and non-intel chipsets) and a Slot 1 (Pentium II) computer, covering: What first-time builders need to know; How to select and purchase parts; How to assemble the PC; How to install Windows 98. The few existing books on this subject, although badly outdated, are in steady demand. This one delivers the expertise and new technology that fledgling computer builders are eagerly looking for.

224 pages - large format Order code MGH2 £19.99

**UNDERSTANDING PC SPECIFICATIONS**

R. A. Penfold (Revised Edition)

If you require a microcomputer for business applications, or a high quality home computer, an IBM PC or compatible is often the obvious choice. They are competitively priced, and are backed up by an enormous

range of applications programs, hardware add-ons, etc. The main difficulty for the uninitiated is deciding on the specification that will best suit his or her needs. PCs range from simple systems of limited capabilities up to complex systems that can happily run applications that would have been considered beyond the abilities of a microcomputer not so long ago. It would be very easy to choose a PC system that is inadequate to run your applications efficiently, or one which goes beyond your needs and consequently represents poor value for money.

This book explains PC specifications in detail, and the subjects covered include the following: Differences between types of PC (XT, AT, 80386, etc); Maths co-processors; Input devices (keyboards, mice, and digitisers); Memory, including both expanded (EMS) and extended RAM; RAM disks and disk caches; Floppy disk drive formats and compatibility; Hard disk drives (including interleave factors and access times); Display adaptors, including all standard PC types (CGA, Hercules, Super VGA, etc); Contains everything you need to know if you can't tell your EMS from your EGAL

128 pages Order code BP282 £4.95

# Theory and Reference

## Bebop To The Boolean Boogie

By Clive (call me Max) Maxfield

Specially imported by EPE – Excellent value

An Unconventional Guide to Electronics Fundamentals, Components and Processes

This book gives the "big picture" of digital electronics. This indepth, highly readable, up-to-the-minute guide shows you how electronic devices work and how they're made. You'll discover how transistors operate, how printed circuit boards are fabricated, and what the innards of memory ICs look like. You'll also gain a working knowledge of Boolean Algebra and Karnaugh Maps, and understand what Reed-Muller logic is and how it's used. And there's much, MUCH more (including a recipe for a truly great seafood gumbo!). Hundreds of carefully drawn illustrations clearly show the important points of each topic. The author's tongue-in-cheek British humor makes it a delight to read, but this is a REAL technical book, extremely detailed and accurate. A great reference for your own shelf, and also an ideal gift for a friend or family member who wants to understand what it is you do all day. . . .

470 pages – large format

Order code BEB1

£24.95

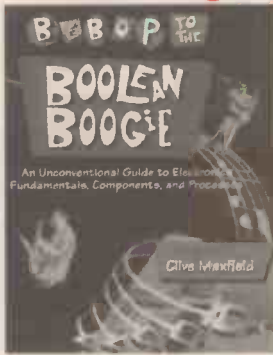

## Bebop Bytes Back

FREE CD-ROM

By Clive "Max" Maxfield and Alvin Brown

Specially imported by EPE – Excellent value

An Unconventional Guide To Computers

Plus FREE CD-ROM which includes: Fully Functional Internet-Ready Virtual Computer with Interactive Labs

This follow-on to *Bebop to the Boolean Boogie* is a multimedia extravaganza of information about how computers work. It picks up where "Bebop I" left off, guiding you through the fascinating world of computer design. . . and you'll have a few chuckles, if not belly laughs, along the way. In addition to over 200 megabytes of mega-cool multimedia, the accompanying CD-ROM (for Windows 95 machines only) contains a virtual microcomputer, simulating the motherboard and standard computer peripherals in an extremely realistic manner. In addition to a wealth of technical information, myriad nuggets of trivia, and hundreds of carefully drawn illustrations, the book contains a set of lab experiments for the virtual microcomputer that let you recreate the experiences of early computer pioneers.

If you're the slightest bit interested in the inner workings of computers, then don't dare to miss this one!

Over 500 pages – large format

Order code BEB2

£29.95

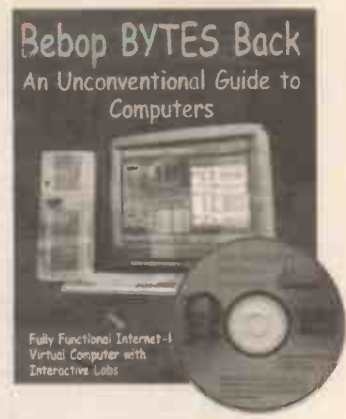

DIGITAL ELECTRONICS – A PRACTICAL APPROACH With FREE Software: Number One Systems – EASY-PC Professional XM and Pulsar (Limited Functionality) Richard Monk

FREE SOFTWARE

Covers binary arithmetic, Boolean algebra and logic gates, combination logic, sequential logic including the design and construction of asynchronous and synchronous circuits and register circuits. Together with a considerable practical content plus the additional attraction of its close association with computer aided design including the FREE software.

There is a 'blow-by-blow' guide to the use of EASY-PC Professional XM (a schematic drawing and printed circuit board design computer package). The guide also conducts the reader through logic circuit simulation using Pulsar software. Chapters on p.c.b. physics and p.c.b. production techniques make the book unique, and with its host of project ideas make it an ideal companion for the integrative assignment and common skills components required by BTEC and the key skills demanded by GNVQ. The principal aim of the book is to provide a straightforward approach to the understanding of digital electronics.

Those who prefer the 'Teach-in' approach or would rather experiment with some simple circuits should find the book's final chapters on printed circuit board production and project ideas especially useful.

250 pages

Order code NE28

£16.99

DIGITAL GATES AND FLIP-FLOPS

Ian R. Sinclair

This book, intended for enthusiasts, students and technicians, seeks to establish a firm foundation in digital electronics by treating the topics of gates and flip-flops thoroughly and from the beginning.

Topics such as Boolean algebra and Karnaugh mapping are explained, demonstrated and used extensively, and more attention is paid to the subject of synchronous counters than to the simple but less important ripple counters.

No background other than a basic knowledge of electronics is assumed, and the more theoretical topics are explained from the beginning, as also are many working practices. The book concludes with an explanation of microprocessor techniques as applied to digital logic.

200 pages

Order code PC106

£8.95

# Music, Audio and Video

AN INTRODUCTION TO LOUDSPEAKERS AND ENCLOSURE DESIGN

V. Capel

This book explores the various features, good points and snags of speaker designs. It examines the whys and wherefores so that the reader can understand the principles involved and so make an informed choice of design, or even design loudspeaker enclosures for him – or herself. Crossover units are also explained, the various types, how they work, the distortions they produce and how to avoid them. Finally there is a step-by-step description of the construction of the *Kapellmeister* loudspeaker enclosure.

148 pages

Order code BP256

£3.99

ELECTRONIC MUSIC AND MIDI PROJECTS

R. A. Penfold

Whether you wish to save money, boldly go where no musician has gone before, rekindle the pioneering spirit, or simply have fun building some electronic music gadgets, the designs featured in this book should suit your needs. The projects are all easy to build, and some are so simple that even complete beginners at electronic project construction can tackle them with ease. Stripboard layouts are provided for every project, together with a wiring diagram. The mechanical side of construction has largely been left to individual constructors to sort out, simply because the vast majority of project builders prefer to do their own thing in this respect.

None of the designs requires the use of any test equipment in order to get them set up properly. Where any setting up is required, the procedures are very straightforward, and they are described in detail.

Projects covered: Simple MIDI tester, Message grabber, Byte grabber, THRU box, MIDI auto switcher, Auto/manual switcher, Manual switcher, MIDI patchbay, MIDI controlled switcher, MIDI lead tester, Program change pedal, Improved program change pedal, Basic mixer, Stereo mixer, Electronic swell pedal, Metronome, Analogue echo unit.

138 pages

Order code PC116

£9.95

VIDEO PROJECTS FOR THE ELECTRONICS CONSTRUCTOR

R. A. Penfold

Written by highly respected author R. A. Penfold, this book contains a collection of electronic projects specially designed for video enthusiasts. All the projects can be simply constructed, and most are suitable for the newcomer to project construction, as they are assembled on stripboard.

There are faders, wipers and effects units which will add sparkle and originality to your video recordings, an audio mixer and noise reducer to enhance your soundtracks and a basic computer control interface. Also, there's a useful selection on basic video production techniques to get you started.

Complete with explanations of how the circuit works, shopping lists of components, advice on construction, and guidance on setting up and using the projects, this invaluable book will save you a small fortune.

Circuits include: video enhancer, improved video enhancer, video fader, horizontal wiper, improved video wiper, negative video unit, fade to grey unit, black and white keyer, vertical wiper, audio mixer, stereo headphone amplifier, dynamic noise reducer, automatic fader, pushbutton fader, computer control interface, 12 volt mains power supply.

124 pages

Order code PC115

£9.95

COMPUTERS AND MUSIC – AN INTRODUCTION

R. A. Penfold

Computers are playing an increasingly important part in the world of music, and the days when computerised music was strictly for the fanatical few are long gone.

If you are more used to the black and white keys of a synth keyboard than the QWERTY keyboard of a computer, you may be understandably confused by the jargon and terminology bandied about by computer buffs. But fear not, setting up and using a computer-based music making system is not as difficult as you might think.

This book will help you learn the basics of computing, running applications programs, wiring up a MIDI system and using the system to good effect, in fact just about everything you need to know about hardware and the programs, with no previous knowledge of computing needed or assumed. This

book will help you to choose the right components for a system to suit your personal needs, and equip you to exploit that system fully.

174 pages

Temporarily out of print

THE INVENTOR OF STEREO – THE LIFE AND WORKS OF ALAN DOWER BLUMLEIN

Robert Charles Alexander

This book is the definitive study of the life and works of one of Britain's most important inventors who, due to a cruel set of circumstances, has all but been overlooked by history.

Alan Dower Blumlein led an extraordinary life in which his inventive output rate easily surpassed that of Edison, but whose early death during the darkest days of World War Two led to a shroud of secrecy which has covered his life and achievements ever since.

His 1931 Patent for a Binaural Recording System was so revolutionary that most of his contemporaries regarded it as more than 20 years ahead of its time. Even years after his death, the full magnitude of its detail had not been fully utilized. Among his 128 patents are the principal electronic circuits critical to the development of the world's first electronic television system. During his short working life, Blumlein produced patent after patent breaking entirely new ground in electronic and audio engineering.

During the Second World War, Alan Blumlein was deeply engaged in the very secret work of radar development and contributed enormously to the system eventually to become 'H2S' – blind-bombing radar. Tragically, during an experimental H2S flight in June 1942, the Halifax bomber in which Blumlein and several colleagues were flying, crashed and all aboard were killed. He was just days short of his thirty-ninth birthday.

420 pages

Order code NE32

£14.99

HIGH POWER AUDIO AMPLIFIER CONSTRUCTION

R. A. Penfold

Practical construction details of how to build a number of audio power amplifiers ranging from about 50 to 300/400 watts r.m.s. includes MOSFET and bipolar transistor designs.

96 pages

Order code BP277

£3.99

# Circuits, Data and Design

## Practical Electronic Filters

Owen Bishop

This book deals with the subject in a non-mathematical way. It reviews the main types of filter, explaining in simple terms how each type works and how it is used.

The book also presents a dozen filter-based projects with applications in and around the home or in the constructor's workshop. These include a number of audio projects such as a rhythm sequencer and a multi-voiced electronic organ.

Concluding the book is a practical step-by-step guide to designing simple filters for a wide range of purposes, with circuit diagrams and worked examples.

88 pages Order code BP299 £4.99

## Electronic Hobbyists Data Book

R. A. Penfold

This book should tell you everything you are ever likely to want to know about hobby electronics, but did not know where to ask or refer. Comprehensive contents pages makes it easy to quickly locate the data you require.

The subjects covered include: Common circuits, and related data (including helpful graphs and tables of values); Colour codes for resistors, capacitors and inductors; Pinout details for a wide range of CMOS and TTL devices, plus basic data on the various logic families; Pinout details and basic data for a wide range of operational amplifiers; Data and leadout information for a wide range of transistors, FETs, power FETs, triacs, thyristors, diodes, etc; General data including MIDI message coding, radio data, ASCII/Baudot coding, decibel ratios, etc.

242 pages Order code BP396 £5.95



## 50 Simple LED Circuits

R. N. Soar

Contains 50 interesting and useful circuits and applications, covering many different branches of electronics, using one of the most inexpensive and freely available components - the light-emitting diode (LED). Also includes circuits for the 707 common anode display.

64 pages Temporarily out of print

## Book 2 50 more I.e.d. circuits.

50 pages Order code BP87 £2.99

## Circuit Source Book 1

A. Penfold

Written to help you create and experiment with your own electronic designs by combining and using the various standard "building block" circuits provided. Where applicable, advice on how to alter the circuit parameters is given.

The circuits covered in this book are mainly concerned with analogue signal processing and include: Audio amplifiers (op.amp and bipolar transistors); audio power amplifiers; d.c. amplifiers; highpass, lowpass, bandpass and notch filters; tone controls; voltage controlled amplifiers and filters; triggers and voltage comparators; gates and electronic switching; bargraphs; mixers; phase shifters, current mirrors, hold circuits, etc.

Over 150 circuits are provided, which it is hoped will be useful to all those involved in circuit design and application, be they professionals, students or hobbyists.

182 pages Order code BP321 £4.99

## A Beginner's Guide to TTL Digital ICs

R. A. Penfold

This book first covers the basics of simple logic circuits in general, and then progresses to specific TTL logic integrated circuits. The devices covered include gates, oscillators, timers, flip/flops, dividers, and decoder circuits. Some practical circuits are used to illustrate the use of TTL devices in the "real world".

142 pages Order code BP332 £4.95

## How to Use Op.Amps

E. A. Parr

This book has been written as a designer's guide covering many operational amplifiers, serving both as a source book of circuits and a reference book for design calculations. The approach has been made as non-mathematical as possible.

160 pages Order code BP88 £3.99

## Circuit Source Book 2

R. A. Penfold

This book will help you to create and experiment with your own electronic designs by combining and using the various standard "building blocks" circuits provided. Where

applicable, advice on how to alter the circuit parameters is provided.

The circuits covered are mainly concerned with signal generation, power supplies, and digital electronics.

The topics covered in this book include: 555 oscillators; sinewave oscillators; function generators; CMOS oscillators; voltage controlled oscillators; radio frequency oscillators; 555 monostables; CMOS monostables; TTL monostables; precision long timers; power supply and

regulator circuits; negative supply generators and voltage boosters; digital dividers; decoders, etc; counters and display drivers; D/A and A/D converters; opto-isolators, flip/flops, noise generators, tone decoders, etc.

Over 170 circuits are provided, which it is hoped will be useful to all those involved in circuit design and application, be they professionals, students or hobbyists.

192 pages Order code BP322 £4.99

# Project Building

## Androids, Robots and Animatrons

John Lovline

Build your own working robot or android using both off-the-shelf and workshop constructed materials and devices. Computer control gives these robots and androids two types of artificial intelligence (an expert system and a neural network). A lifelike android hand can be built and programmed to function doing repetitive tasks. A fully animated robot or android can also be built and programmed to perform a wide variety of functions.

The contents include an Overview of State-of-the-Art Robots; Robotic Locomotion; Motors and Power Controllers; All Types of Sensors; Tilt; Bump; Road and Wall Detection; Light; Speech and Sound Recognition; Robotic Intelligence (Expert Type) Using a Single-Board Computer Programmed in BASIC; Robotic Intelligence (Neutral Type) Using Simple Neural Networks (Insect Intelligence); Making a Lifelike Android Hand; A Computer-Controlled Robotic Insect Programmed in BASIC; Telespresence Robots With Actual Arcade and Virtual Reality Applications; A Computer-Controlled Robotic Arm; Animated Robots and Androids; Real-World Robotic Applications.

224 pages Order code MGH1 £20.99

## Electronic Projects for Experimenters

R. A. Penfold

Many electronic hobbyists who have been pursuing their hobby for a number of years seem to suffer from the dreaded "seen it all before" syndrome. This book is fairly and squarely aimed at sufferers of this complaint, plus any other electronics enthusiasts who yearn to try something a bit different. No doubt many of the projects featured here have practical applications, but they are all worth a try for their interest value alone.

The subjects covered include:- Magnetic field detector, Basic Hall effect compass, Hall effect audio isolator, Voice scrambler/descrambler, Bat detector, Bat style echo location, Noise cancelling, LED stroboscope, Infra-red "torch", Electronic breeze detector, Class D power amplifier, Strain gauge amplifier, Super hearing aid.

138 pages Order code BP371 £4.95

## Practical Fibre-Optic Projects

R. A. Penfold

While fibre-optic cables may have potential advantages over ordinary electric cables, for the electronics enthusiast it is probably their novelty value that makes

them worthy of exploration. Fibre-optic cables provide an innovative interesting alternative to electric cables, but in most cases they also represent a practical approach to the problem. This book provides a number of tried and tested circuits for projects that utilize fibre-optic cables.

The projects include:- Simple audio links, F.M. audio link, P.W.M. audio links, Simple d.c. links, P.W.M. d.c. link, P.W.M. motor speed control, RS232C data links, MIDI link, Loop alarms, R.P.M. meter.

All the components used in these designs are readily available, none of them require the constructor to take out a second mortgage.

132 pages Order code BP374 £4.95

## Electronic Project Building for Beginners

R. A. Penfold

This book is for complete beginners to electronic project building. It provides a complete introduction to the practical side of this fascinating hobby, including the following topics:

Component identification, and buying the right parts; resistor colour codes, capacitor value markings, etc; advice on buying the right tools for the job; soldering; making easy work of the hard wiring; construction methods, including stripboard, custom printed circuit boards, plain matrix boards, surface mount boards and wire-wrapping; finishing off, and adding panel labels; getting "problem" projects to work, including simple methods of fault-finding.

In fact everything you need to know in order to get started in this absorbing and creative hobby.

135 pages Order code BP392 £4.95

## A Beginner's Guide to Modern Electronic Components

R. A. Penfold

The purpose of this book is to provide practical information to help the reader sort out the bewildering array of components currently on offer. An advanced knowledge of the theory of electronics is not needed, and this book is not intended to be a course in electronic theory. The main aim is to explain the differences between components of the same basic type (e.g. carbon, carbon film, metal film, and wire-wound resistors) so that the right component for a given application can be selected. A wide range of components are included, with the emphasis firmly on those components that are used a great deal in projects for the home constructor.

166 pages Order code BP285 £4.99

# BOOK ORDERING DETAILS

Our postage price is the same no matter how many books you order, just add £1.50 to your total order for postage and packing (overseas readers add £3 for countries in the EEC, or add £6 for all countries outside the EEC, surface mail postage) and send a PO, cheque, international money order (£ sterling only) made payable to Direct Book Service or credit card details, Visa or Mastercard - minimum credit card order is £5 - to:

**DIRECT BOOK SERVICE, ALLEN HOUSE, EAST BOROUGH, WIMBORNE, DORSET BH21 1PF**  
Books are normally sent within seven days of receipt of order, but please allow 28 days for delivery (more for overseas orders). Please check price and availability (see latest issue of *Everyday Practical Electronics*) before ordering from old lists.

For a further selection of books see the next two issues of *EPE*.

**DIRECT BOOK SERVICE IS A DIVISION OF WIMBORNE PUBLISHING LTD. Tel 01202 881749**

**Fax 01202 841692. Due to the cost we cannot reply to overseas orders or queries by Fax.**

**E-mail: dbs@epemag.wimborne.co.uk**

# BOOK ORDER FORM

Full name: .....

Address: .....

.....

.....

..... Post code: ..... Telephone No: .....

Signature: .....

I enclose cheque/PO payable to DIRECT BOOK SERVICE for £ .....

Please charge my Visa/Mastercard £ ..... Card expiry date .....

Card Number .....

Please send book order codes: .....

.....

Please continue on separate sheet of paper if necessary

**WHETHER ELECTRONICS IS YOUR HOBBY  
OR YOUR LIVELIHOOD . . .**

**YOU NEED THE MODERN ELECTRONICS MANUAL  
and the ELECTRONICS SERVICE MANUAL**

## **THE MODERN ELECTRONICS MANUAL**

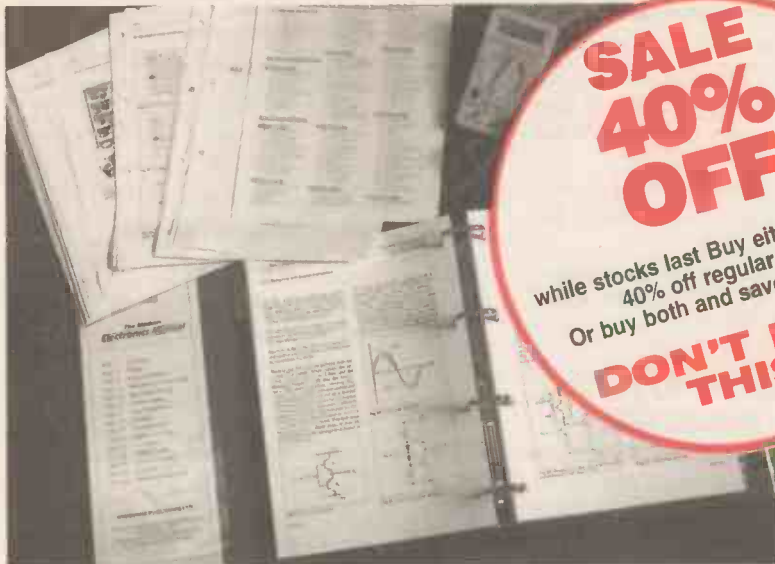

**SALE  
40%  
OFF**

while stocks last Buy either Manual at  
40% off regular price.  
Or buy both and save even more.

**DON'T MISS  
THIS!**

*The essential reference  
work for everyone  
studying electronics*

- Over 900 pages
- In-depth theory
- Projects to build
- Detailed assembly instructions
- Full components checklists
- Extensive data tables
- Detailed supply information
- Easy-to-use format
- Clear and simple layout
- Comprehensive subject range
- Professionally written
- Regular Supplements
- Sturdy gold blocked ring-binder

## **EVERYTHING YOU NEED TO GET STARTED AND GO FURTHER IN ELECTRONICS!**

The revised edition of the Modern Electronics Base Manual contains practical, easy-to-follow information on the following subjects:

**BASIC PRINCIPLES:** Electronic Components and their Characteristics (16 sections from Resistors and Potentiometers to Crystals, Crystal Modules and Resonators), Circuits Using Passive Components (9 sections), Power Supplies, The Amateur Electronics Workshop, The Uses of Semiconductors, Digital Electronics (6 sections), Operational Amplifiers, Introduction to Physics, Semiconductors (6 sections) and Digital Instruments (5 sections).

**CIRCUITS TO BUILD:** There's nothing to beat the satisfaction of creating your own project. From basic principles, like soldering and making printed circuit boards, to circuit-building, the Modern Electronics Manual and its Supplements describe clearly, with appropriate diagrams, how to assemble radios, loudspeakers,

amplifiers, car projects, computer interfaces, measuring instruments, workshop equipment, security systems, etc. The Base Manual describes 13 projects including a Theremin and a Simple TENS Unit.

**ESSENTIAL DATA:** Extensive tables on diodes, transistors, thyristors and triacs, digital and linear i.c.s.

**EXTENSIVE GLOSSARY:** Should you come across a technical word, phrase or abbreviation you're not familiar with, simply turn to the glossary included in the Manual and you'll find a comprehensive definition in plain English.

The Manual also covers **Safety** and **Suppliers**.

The most comprehensive reference work ever produced at a price you can afford, the revised edition of **THE MODERN ELECTRONICS MANUAL** provides you with all the *essential* information you need.

## **THE MODERN ELECTRONICS MANUAL**

**Revised Edition of Basic Work:** Contains over 900 pages of information. Edited by John Becker.

**Regular Supplements:** Approximately 160-page Supplements of additional information which, if requested, are forwarded to you immediately on publication (four times a year). These are billed separately and can be discontinued at any time.

**Presentation:** Durable looseleaf system in large A4 format

**Price of the Basic Work:** ~~£39.95~~ **SALE PRICE £23.97** (to include a recent Supplement **FREE**)

### **Guarantee**

Our 30 day money back guarantee gives you **complete peace of mind**. If you are not entirely happy with either Manual, for whatever reason, simply return it to us in good condition within 30 days and we will make a **full refund of your payment** – no small print and no questions asked.  
(Overseas buyers do have to pay the overseas postage charge)

# ELECTRONICS SERVICE MANUAL

## EVERYTHING YOU NEED TO KNOW TO GET STARTED IN REPAIRING AND SERVICING ELECTRONIC EQUIPMENT

**SAFETY:** Be knowledgeable about Safety Regulations, Electrical Safety and First Aid.

**UNDERPINNING KNOWLEDGE:** Specific sections enable you to Understand Electrical and Electronic Principles, Active and Passive Components, Circuit Diagrams, Circuit Measurements, Radio, Computers, Valves and manufacturers' Data, etc.

**PRACTICAL SKILLS:** Learn how to identify Electronic Components, Avoid Static Hazards, Carry Out Soldering and Wiring, Remove and Replace Components.

**TEST EQUIPMENT:** How to Choose and Use Test Equipment, Assemble a Toolkit, Set Up a Workshop, and Get the Most from Your Multimeter and Oscilloscope, etc.

**SERVICING TECHNIQUES:** The regular Supplements include vital guidelines on how to Service Audio Amplifiers, Radio Receivers, TV Receivers, Cassette Recorders, Video Recorders, Personal Computers, etc.

**TECHNICAL NOTES:** Commencing with the IBM PC, this section and the regular Supplements deal with a very wide range of specific types of equipment – radios, TVs, cassette recorders, amplifiers, video recorders etc..

**REFERENCE DATA:** Detailing vital parameters for Diodes, Small-Signal Transistors, Power Transistors, Thyristors, Triacs and Field Effect Transistors. Supplements include Operational Amplifiers, Logic Circuits, Optoelectronic Devices, etc.

## ELECTRONICS SERVICE MANUAL

**Basic Work:** Contains around 900 pages of information. Edited by Mike Tooley BA

**Regular Supplements:** Approximately 160-page Supplements of additional information which, if requested, are forwarded to you immediately on publication (four times a year). These are billed separately and can be discontinued at any time.

**Presentation:** Durable looseleaf system in large A4 format

**Price of the Basic Work:** ~~£39.95~~ **SALE PRICE £23.97** (to include a recent Supplement FREE)

## The essential work for servicing and repairing electronic equipment

- Around 900 pages
- Fundamental principles
- Troubleshooting techniques
- Servicing techniques
- Choosing and using test equipment
- Reference data
- Easy-to-use format
- Clear and simple layout
- Vital safety precautions
- Professionally written
- Regular Supplements
- Sturdy gold blocked ring-binder

## ORDER BOTH MANUALS TOGETHER AND SAVE ANOTHER £8

*A mass of well-organised and clearly explained information is brought to you by expert editorial teams whose combined experience ensures the widest coverage*  
*Regular Supplements to these unique publications, each around 160 pages, keep you abreast of the latest technology and techniques if required*

### REGULAR SUPPLEMENTS

Unlike a book or encyclopedia, these Manuals are living works – continuously extended with new material. If requested, Supplements are sent to you approximately every three months. Each Supplement contains around 160 pages – all for only £23.50+£2.50 p&p. You can, of course, return any Supplement (within ten days) which

you feel is superfluous to your needs. You can also purchase a range of past Supplements to extend your Base Manual on subjects of particular interest to you.

### RESPONDING TO YOUR NEEDS

We are able to provide you with the most important and popular, up to date, features in our

Supplements. Our unique system is augmented by readers' requests for new information. Through this service you are able to let us know exactly what information you require in your Manuals.

You can also contact the editors directly in writing if you have a specific technical request or query relating to the Manuals.

## PLEASE send me

THE MODERN ELECTRONICS MANUAL plus a FREE SUPPLEMENT

ELECTRONICS SERVICE MANUAL plus a FREE SUPPLEMENT

I enclose payment of £23.97 (for one Manual) or £39.94 for both Manuals (saving another £8 by ordering both together) plus postage if applicable.

I also require the appropriate Supplements four times a year. These are billed separately and can be discontinued at any time. (Please delete if not required.)

Should I decide not to keep the Manual/s I will return it/them to you within 30 days for a full refund.

FULL NAME .....  
(PLEASE PRINT)

ADDRESS .....

.....POSTCODE .....

SIGNATURE .....

I enclose cheque/PO payable to Wimborne Publishing Ltd.

Please charge my Visa/Mastercard

Card No. .... Card Exp. Date .....

### ORDER FORM

Simply complete and return the order form with your payment to the following address:

**Wimborne Publishing Ltd, Dept. J6, Allen House, East Borough, Wimborne, Dorset BH21 1PF**

**We offer a 30 day MONEY BACK GUARANTEE**

– if you are not happy with either Manual simply return it to us in good condition within 30 days for a full refund.

Overseas buyers do have to pay the overseas postage – see below.

### POSTAGE CHARGES

Postal Region	Price PER MANUAL	
	Surface	Air
Mainland UK	FREE	–
Scottish Highlands, UK Islands & Eire	£5.50 each	–
Europe (EU)	–	£20 each
Europe (Non-EU)	£20 each	£26 each
USA & Canada	£25 each	£33 each
Far East & Australasia	£31 each	£35 each
Rest of World	£25 each	£45 each

Please allow four working days for UK delivery.

NOTE: Surface mail can take over 10 weeks to some parts of the world. Each Manual weighs about 4kg when packed.

# VIDEOS ON ELECTRONICS

A range of videos selected by EPE and designed to provide instruction on electronics theory. Each video gives a sound introduction and grounding in a specialised area of the subject. The tapes make learning both easier and more enjoyable than pure textbook or magazine study. They have proved particularly useful in schools, colleges, training departments and electronics clubs as well as to general hobbyists and those following distance learning courses etc



## BASICS

VT201 to VT206 is a basic electronics course and is designed to be used as a complete series, if required.

VT201 54 minutes. Part One; D.C. Circuits. This video is an absolute must for the beginner. Series circuits, parallel circuits, Ohms law, how to use the digital multimeter and much more. Order Code VT201

VT202 62 minutes. Part Two; A.C. Circuits. This is your next step in understanding the basics of electronics. You will learn about how coils, transformers, capacitors, etc are used in common circuits. Order Code VT202

VT203 57 minutes. Part Three; Semiconductors. Gives you an exciting look into the world of semiconductors. With basic semiconductor theory. Plus 15 different semiconductor devices explained. Order Code VT203

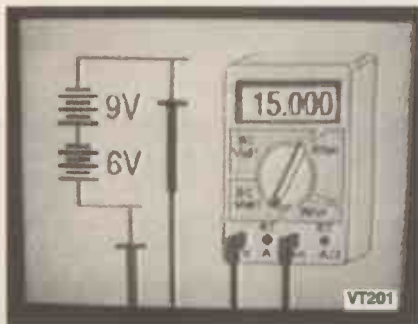

VT204 56 minutes. Part Four; Power Supplies. Guides you step-by-step through different sections of a power supply. Order Code VT204

VT205 57 minutes. Part Five; Amplifiers. Shows you how amplifiers work as you have never seen them before. Class A, class B, class C, op.amps. etc. Order Code VT205

VT206 54 minutes. Part Six; Oscillators. Oscillators are found in both linear and digital circuits. Gives a good basic background in oscillator circuits. Order Code VT206

**£34.95** each  
inc. VAT & postage

Order 8 or more get one extra FREE  
Order 16 get two extra FREE

## VCR MAINTENANCE

VT102 84 minutes: Introduction to VCR Repair. Warning, not for the beginner. Through the use of block diagrams this video will take you through the various circuits found in the NTSC VHS system. You will follow the signal from the input to the audio/video heads then from the heads back to the output. Order Code VT102

VT103 35 minutes: A step-by-step easy to follow procedure for professionally cleaning the tape path and replacing many of the belts in most VHS VCR's. The viewer will also become familiar with the various parts found in the tape path. Order Code VT103

## DIGITAL

Now for the digital series of six videos. This series is designed to provide a good grounding in digital and computer technology.

VT301 54 minutes. Digital One; Gates begins with the basics as you learn about seven of the most common gates which are used in almost every digital circuit, plus Binary notation. Order Code VT301

VT302 55 minutes. Digital Two; Flip Flops will further enhance your knowledge of digital basics. You will learn about Octal and Hexadecimal notation groups, flip-flops, counters, etc. Order Code VT302

VT303 54 minutes. Digital Three; Registers and Displays is your next step in obtaining a solid understanding of the basic circuits found in today's digital designs. Gets into multiplexers, registers, display devices, etc. Order Code VT303

VT304 59 minutes. Digital Four; DAC and ADC shows you how the computer is able to communicate with the real world. You will learn about digital-to-analogue and analogue-to-digital converter circuits. Order Code VT304

VT305 56 minutes. Digital Five; Memory Devices introduces you to the technology used in many of today's memory devices. You will learn all about ROM devices and then proceed into PROM, EPROM, EEPROM, SRAM, DRAM, and MBM devices. Order Code VT305

VT306 56 minutes. Digital Six; The CPU gives you a thorough understanding in the basics of the central processing unit and the input/output circuits used to make the system work. Order Code VT306

## RADIO

VT401 61 minutes. A.M. Radio Theory. The most complete video ever produced on a.m. radio. Begins with the basics of a.m. transmission and proceeds to the five major stages of a.m. reception. Learn how the signal is detected, converted and reproduced. Also covers the Motorola C-QUAM a.m. stereo system. Order Code VT401

VT402 58 minutes. F.M. Radio Part 1. F.M. basics including the functional blocks of a receiver. Plus r.f. amplifier, mixer oscillator, i.f. amplifier, limiter and f.m. decoder stages of a typical f.m. receiver. Order Code VT402

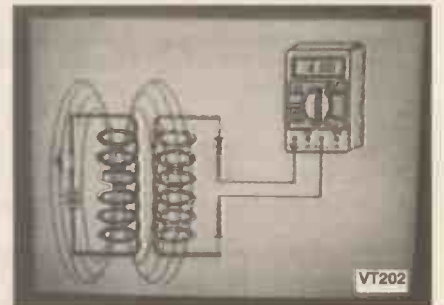

VT403 58 minutes. F.M. Radio Part 2. A continuation of f.m. technology from Part 1. Begins with the detector stage output, proceeds to the 19kHz amplifier, frequency doubler, stereo demultiplexer and audio amplifier stages. Also covers RDS digital data encoding and decoding. Order Code VT403

## MISCELLANEOUS

VT501 58 minutes. Fibre Optics. From the fundamentals of fibre optic technology through cable manufacture to connectors, transmitters and receivers. Order Code VT501

VT502 57 minutes. Laser Technology A basic introduction covering some of the common uses of laser devices, plus the operation of the Ruby Rod laser, HeNe laser, CO<sub>2</sub> gas laser and semiconductor laser devices. Also covers the basics of CD and bar code scanning. Order Code VT502

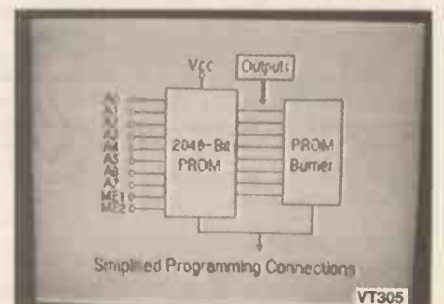

Each video uses a mixture of animated current flow in circuits plus text, plus cartoon instruction etc., and a very full commentary to get the points across. The tapes are imported by us and originate from VCR Educational Products Co, an American supplier. We are the worldwide distributors of the PAL and SECAM versions of these tapes. (All videos are to the UK PAL standard on VHS tapes unless you specifically request SECAM versions.)

**ORDERING:** Price includes postage to anywhere in the world.

**OVERSEAS ORDERS:** We use the VAT portion of the price to pay for *airmail* postage and packing, wherever you live in the world. Just send £34.95 per tape. All payments in £ sterling only (send cheque or money order drawn on a UK bank). Make cheques payable to Direct Book Service.

Visa and Mastercard orders accepted - please give card number, card expiry date and cardholder's address if different from the delivery address.

Orders are normally sent within seven days but please allow a maximum of 28 days, longer for overseas orders.

Send your order to: Direct Book Service, Allen House, East Borough, Wimborne, Dorset BH21 1PF

Direct Book Service is a division of Wimborne Publishing Ltd., Publishers of EPE

Tel: 01202 881749. Fax: 01202 841692

Due to the cost we cannot reply to overseas orders or queries by Fax.

E-mail: [dbs@epemag.wimborne.co.uk](mailto:dbs@epemag.wimborne.co.uk)

# PCB SERVICE

Printed circuit boards for certain EPE constructional projects are available from the PCB Service, see list. These are fabricated in glass fibre, and are fully drilled and roller tinned. All prices include VAT and postage and packing. Add £1 per board for airmail outside of Europe. Remittances should be sent to The PCB Service, *Everyday Practical Electronics*, Allen House, East Borough, Wimborne, Dorset BH21 1PF. Tel: 01202 881749; Fax 01202 841692 (NOTE, we cannot reply to overseas orders or queries by Fax); E-mail: orders@epemag.wimborne.co.uk. Cheques should be crossed and made payable to *Everyday Practical Electronics* (Payment in £ sterling only).

NOTE: While 95% of our boards are held in stock and are dispatched within seven days of receipt of order, please allow a maximum of 28 days for delivery – overseas readers allow extra if ordered by surface mail.

Back numbers or photostats of articles are available if required – see the *Back issues* page for details.

**Please check price and availability in the latest issue.**

Boards can only be supplied on a payment with order basis.

PROJECT TITLE	Order Code	Cost
Remote Control Finder	OCT'97 168	£6.32
Rechargeable Handlamp	169	£6.23
★PIC Water Descaler	170	£6.90
★EPE Time Machine	NOV'97 171	£8.34
Auto-Dim Bedlight	172	£6.63
Portable 12V PSU/Charger	173	£6.61
Car Immobiliser	DEC'97 175	£7.00
Safe and Sound (Security Bleeper)	179	£7.32
Surface Thermometer	JAN'98 174	£7.64
Disco Lights Flasher	178	£8.30
Waa-Waa Pedal (Multi-project PCB)	FEB'98 932	£3.00
★Virtual Scope – Digital Board	176	£14.49
Analogue Board (per board)	177	£7.34
★Water Wizard	180	£7.69
Kissometer	181	£7.67
★EPE PIC Tutorial	MAR'98 182	£7.99
The Handy Thing (Double-Sided)	183	£6.58
Lighting-Up Reminder	184	£5.90
★Audio System Remote Controller – PSU Main Board	185	£7.05
	186	£8.29
Simple Metal Detector (Multi-project PCB)	APR'98 932	£3.00
★RC-Meter	188	£7.66
Security Auto-Light	MAY'98 189	£8.10
Stereo Tone Control plus 20W Stereo Amplifier		
Tone Control	190	£7.78
20W Amplifier	191	£8.58
★Dice Lott	192	£8.05
EPE Mood Changer	JUNE'98 193	£7.75
★AT89C2051/1051 Programmer		
Main Board	194	£8.50
Test Board	195	£8.69
★Reaction Timer	Software only	–
★PIC15x84 Toolkit	JULY'98 196	£6.96
★Greenhouse Computer Control Board	197	£9.08
PSU Board	198	£8.10
Float Charger	AUG'98 199	£6.59
Lightbulb Saver	202	£3.00
Personal Stereo Amplifier (Multi-project PCB)	SEPT'98 932	£3.00
★Greenhouse Radio Link	200	£8.32
★PIC Altimeter	201	£8.15
Voice Processor	OCT'98 203	£7.18
★Digiserv R/C Expander	204	£7.69
IR Remote Control – Transmitter	205	£3.00
– Receiver	206	£3.50
★PIC Tape Measure	NOV'98 207	£6.82
Electronic Thermostat – T-Stat	208	£4.00
PhizzyB		£14.95
A – PCB B – CD-ROM C – Prog. Microcontroller	Bee (A)(B)(C)	each
15-Way IR Remote Control		
Switch Matrix	211	£3.00
15-Way Rec/Decoder	212	£4.00
Damp Stat	DEC'98 209	£4.50
Handheld Function Generator	213	£4.00
★Fading Christmas Lights	215	£5.16
PhizzyB I/O Board (4-section)	216	£3.95
Twinkle Twinkle Reaction Game	JAN'99 210	£7.55
★EPE Mind PICKler	214	£6.30
PhizzyB I/O Board (4-section)	216	£3.95
Alternative Courtesy Light Controller	217	£6.72
Light Alarm	FEB'99 218	£6.78
★Wireless Monitoring System Transmitter	219+a	£9.92
Receiver	220+a	£8.56
★PIC MIDI Sustain Pedal	Software only	–
★Wireless Monitoring System-2 F.M. Trans/Rec Adaptors	MAR'99 219a/220a	See Feb'99
★Time and Date Generator	221	£7.37
Auto Cupboard Light	222	£6.36
Smoke Absorber	223	£5.94
Ironing Board Saver	APR'99 224	£5.15
Voice Record/Playback Module	225	£5.12
Mechanical Radio (pair)	226A&B	£7.40
★Versatile Event Counter	207	£6.82
PIC Toolkit Mk2	MAY'99 227	£8.95
A.M./F.M. Radio Remote Control Transmitter	228	£3.00
Receiver	229	£3.20
★Musical Sundial	JUNE'99 231	£9.51
PC Audio Frequency Meter	232	£8.79

PROJECT TITLE	Order Code	Cost
★EPE Mood PICKler	JULY'99 233	£6.78
12V Battery Tester	234	£6.72
Intruder Deterrent	235	£7.10
L.E.D. Stroboscope (Multi-project PCB)	932	£3.00
Ultrasonic Puncture Finder	AUG'99 236	£5.00
★8-Channel Analogue Data Logger	237	£8.88
Buffer Amplifier (Oscillators Pt 2)	238	£6.96
Magnetic Field Detective	239	£6.77
Sound Activated Switch	240	£6.53
Freezer Alarm (Multi-project PCB)	932	£3.00
Child Guard	SEPT'99 241	£7.51
Variable Dual Power Supply	242	£7.64
Micro Power Supply	OCT'99 243	£3.50
★Interior Lamp Delay	244	£7.88
Mains Cable Locator (Multi-project PCB)	932	£3.00
Vibralarm	NOV'99 230	£6.93
Demister One-Shot	245	£6.78
★Ginormous Stopwatch – Part 1		
★Ginormous Stopwatch – Part 2	DEC'99 247	£7.85
Giant Display	248	£3.96
Serial Port Converter	249	£4.44
Loft Guard		
Scratch Blanker	JAN'00 250	£4.83
Flashing Snowman (Multi-project PCB)	932	£3.00
★Video Cleaner	FEB'00 251	£5.63
Find It	252	£4.20
253		£4.52
★Teach-In 2000 – Part 4	MAR'00 254, 255	} £5.49
High Performance Regenerative Receiver	256 Set	
★EPE Icebreaker – PCB257, programmed PIC16F877 and floppy disc	Set Only	£22.99
Parking Warning System	258	£5.08
★Micro-PICscope	APR'00 259	£4.99
Garage Link		
Transmitter	261	} Set
Receiver	262	
Versatile Mic/Audio Preamplifier	MAY'00 260	£3.33
PIR Light Checker	263	£3.17
★Multi-Channel Transmission System		
Transmitter	264	} Set
Receiver	265	
Interface	266	
★Canute Tide Predictor	JUNE'00 267	£3.05
PIC-Gen Frequency Generator/Counter	JULY'00 268	£5.07
★g-Meter	269	£4.36

## EPE SOFTWARE

Software programs for EPE projects marked with an asterisk \* are available on 3.5 inch PC-compatible disks or free from our Internet site. Six disks are available: *PIC Tutorial* (Mar-May '98 issues); *PIC Toolkit Mk2* (May-Jun '99 issues); *EPE Disk 1* (Apr '95-Dec '98 issues); *EPE Disk 2* (Jan-Dec '99); *EPE Disk 3* (Jan '00 issue to current cover date); *EPE Teach-In 2000*. The disks are obtainable from the *EPE PCB Service* at £2.75 each (UK) to cover our admin costs (the software itself is free). Overseas (each): £3.35 surface mail, £4.35 each airmail. All files can be downloaded free from our Internet FTP site: <ftp://ftp.epemag.wimborne.co.uk>.

## EPE PRINTED CIRCUIT BOARD SERVICE

Order Code Project Quantity Price

Name .....

Address .....

I enclose payment of £..... (cheque/PO in £ sterling only) to:

**Everyday Practical Electronics**  
MasterCard or Visa No.  
Minimum order for credit cards £5

Signature..... Card Exp. Date.....

Please supply name and address of cardholder if different from the address shown

NOTE: You can order p.c.b.s via our Internet site on a secure server:  
<http://www.epemag.wimborne.co.uk>

Everyday Practical Electronics reaches twice as many UK readers as any other UK monthly hobby electronics magazine, our audited sales figures prove it. We have been the leading independent monthly magazine in this market for the last fifteen years.

If you want your advertisements to be seen by the largest readership at the most economical price our classified and semi-display pages offer the best value. The prepaid rate for semi-display space is £8 (+VAT) per single column centimetre (minimum 2.5cm). The prepaid rate for classified adverts is 30p (+VAT) per word (minimum 12 words).

All cheques, postal orders, etc., to be made payable to Everyday Practical Electronics. VAT must be added. Advertisements, together with remittance, should be sent to Everyday Practical Electronics Advertisements, Mill Lodge, Mill Lane, Thorpe-le-Soken, Essex CO16 0ED. Phone/Fax (01255) 861161.

For rates and information on display and classified advertising please contact our Advertisement Manager, Peter Mew as above.

Valve Output Transformers: Single ended 50mA, £4.50; push/pull 15W, £27; 30W, £32; 50W, £38; 100W, £53. Mains Transformers: Sec 220V 30mA 6V 1A, £3; 250V 60mA 6V 2A, £5; 250V 80mA 6V 2A, £6. High Voltage Caps: 50µF 350V, 68µF 500V, 150µF 385V, 330µF 400V, 470µF 385V, all £3 ea., 32+32µF 450V £5. Postage extra.  
Record Decks and Spares: BSR, Garrard, Goldring, motors, arms, wheels, headshells, spindles, etc. Send or phone your want list for quote.

**RADIO COMPONENT SPECIALISTS**

**337 WHITEHORSE ROAD, CROYDON SURREY, CR0 2HS. Tel: 0208-684 1665**  
Lots of transformers, high volt caps, valves, output transformers, speakers, in stock. Phone or send your wants list for quote.

**BEAM > ROBOTS**  
View them Online  
Also: Robot Arms  
Mobile Arms  
Micromice  
Rovers  
Cybugs  
Robot Books  
www.technologyindex.com

**TIS - Midlinbank Farm Ryeland, Strathaven ML10 6RD**  
*Manuals on anything electronic*  
Circuits - VCR £8, CTV £6  
Service Manuals from £10  
Repair Manuals from £5  
P&P any order £2.50  
*Write, or ring 01357 440280 for full details of our lending service and FREE quote for any data*

**BTEC ELECTRONICS TECHNICIAN TRAINING**

GNVQ ADVANCED ENGINEERING (ELECTRONIC) - PART-TIME  
HND ELECTRONICS - FULL-TIME  
B.Eng FOUNDATION - FULL-TIME  
*Next course commences Monday 18th September 2000*  
**FULL PROSPECTUS FROM**

**LONDON ELECTRONICS COLLEGE (Dept EPE) 20 PENYWERN ROAD EARLS COURT, LONDON SW5 9SU**  
TEL: 0171-373 8721

**THE BRITISH AMATEUR ELECTRONICS CLUB**

exists to help electronics enthusiasts by personal contact and through a quarterly Newsletter.  
For membership details, write to the Secretary:  
**Mr. M. P. Moses,**  
5 Park View, Cwmaman, Aberdare CF44 6PP  
*Space donated by Everyday Practical Electronics*

**Miscellaneous**

**X-10® Home Automation**  
**We put you in control™**

**Why tolerate when you can automate?**  
An extensive range of 230V X-10 products and starter kits available. Uses proven Power Line Carrier technology, no wires required. Products Catalogue available Online. Worldwide delivery. Philips Pronto Intelligent Remote now available!

**Laser Business Systems Ltd.**  
E-Mail: info@laser.com  
http://www.laser.com  
Tel: (0181) 441 9788  
Fax: (0181) 449 0430

**Z88** NOW AVAILABLE WITH 128K AND 512K - O24  
**ALSO SPECTRUM AND QL PARTS**  
**W. N. RICHARDSON & CO.**  
PHONE/FAX 01494 8713196  
RAVENSMED, CHALFONT ST PETER, BUCKS, SL9 0NB

**BUILDING OR PURCHASING AN AUDIO MIXING DESK?** Specialists in custom built fully modular mixing desks for hospital radio, talking newspapers for the blind, amateur dramatic groups, local shopping centres, theatres etc., to see and read all about our products visit our pictorial web site at: <http://www.partridgeelectronics.co.uk> or phone 01268 793256.

**PRINTED CIRCUIT BOARDS - QUICK SERVICE.** Prototype and production artwork raised from magazines or draft designs at low cost. PCBs designed from schematics. Production assembly, wiring and software programming. For details contact Patrick at Agar Circuits, Unit 5, East Belfast Enterprise Park, 308 Alberbridge Road, Belfast, BT5 4GX. Phone 028 9073 8897, Fax 028 9073 1802, E-mail [agar@argonet.co.uk](mailto:agar@argonet.co.uk).

**SALE AMPLIFIERS, S.A.E.** Stereo 20 watt module plus 3 controls and switches, £6.99; 50W heavy duty 50 volt, £12. K.I.A., 1 Regent Road, Ilkley LS29.

**PCB MANUFACTURING SERVICE.** Affordable PCB production from CAD or magazines (fibre glass single-sided only). For detailed information and cost, write to: Mr. Belt, 5 Velden Way, Mill Road, Market Rasen, Lincs LN8 3HD (including a sae).

**HEAR TWEAKS' PINGS-WHISTLES.** Unique Receiver Design; Self-A Envelope. PO Box 694, St Helier, JE4 9PZ, Jersey CI.

**PROTOTYPE PRINTED CIRCUIT BOARDS** one offs and quantities, for details send s.a.e. to B. M. Ansbro, 38 Poynings Drive, Hove, Sussex BN3 8GR, or phone Brighton 883871, fax 01273 706670.

**G.C.S.E. ELECTRONIC KITS,** at pocket money prices. S.A.E. for FREE catalogue. SIR-KIT Electronics, 52 Severn Road, Clacton, CO15 3RB.

**VALVE ENTHUSIASTS:** Capacitors and other parts in stock. For free advice/lists please ring, Geoff Davies (Radio), Tel. 01788 574774.

**100W and 250W SOLID STATE POWER AMPLIFIERS,** power supplies, active crossovers and stepped attenuator p.c.b.s, kits or A&T modules. PCBs are professional grade with solder mask and component location silkscreen. We also supply a wide range of top quality audiophile active and passive components, specialising in the latest high performance Japanese transistors and UK lateral power MOSFETs. Write for a free catalogue. Mail order only. White Noise, 11 Station Road, Bearsden, Glasgow G61 4AW. Tel: 0141 942 2460.

**FREE PROTOTYPE PRINTED CIRCUIT BOARDS!** Free prototype p.c.b. with quantity orders. Call Patrick on 028 9073 8897 for details. Agar Circuits, Unit 5, East Belfast Enterprise Park, 308 Alberbridge Road, Belfast BT5 4GX.

**FOR SALE:** Oscilloscope, Topward 7026, 40MHz, dual trace, delay sweep, 10 hours use, as new, in original packing, two probes and manual with instruction book, worth £500 new, £200 ono. Chris on 01179 570265 or 07971 491164. Can deliver.

**WANTED: Electronics Teach-In Introducing Microprocessors** by Mike Tooley. Please contact with details of price: S. Brook, 24 Glendoe Grove, Bingham, Nottingham NG13 8SJ.

**EPE NET ADDRESSES**

EPE FTP site: <ftp://ftp.epemag.wimborne.co.uk>  
Access the FTP site by typing the above into your web browser, or by setting up an FTP session using appropriate FTP software, then go into quoted sub-directories:  
PIC-project source code files: /pub/PICS  
PIC projects each have their own folder; navigate to the correct folder and open it, then fetch all the files contained within. Do not try to download the folder itself!  
EPE text files: /pub/docs  
Basic Soldering Guide: solder.txt  
EPE TENS Unit user advice: tens.doc and tens.txt  
Ingenuity Unlimited submission guidance: ing\_unlit.txt  
New readers and subscribers info: epe\_info.txt  
Newsgroups or Usenet users advice: usenet.txt  
Ni-Cad discussion: nicadfaq.zip and nicad2.zip  
Writing for EPE advice: write4us.txt

Ensure you set your FTP software to ASCII transfer when fetching text files, or they may be unreadable.  
Note that any file which ends in .zip needs unzipping before use. Unzip utilities can be downloaded from:  
<http://www.winzip.com> or  
<http://www.pkware.com>

On-line readers! Try the EPE Chat Zone - a virtually real-time internet "discussion board" in a simple to use web-based forum!  
<http://www.epemag.wimborne.co.uk/wwwboard>  
Or buy EPE Online: [www.epemag.com](http://www.epemag.com)



## TRAIN TODAY FOR A BETTER FUTURE

Now you can get the skills and qualifications you need for career success with an ICS Home Study Course. Learn in the comfort of your own home at the pace and times that suit you. ICS is the world's largest, most experienced home study school. Over the past 100 years ICS have helped nearly 10 million people to improve their job prospects. Find out how we can help YOU. Post or phone today for **FREE INFORMATION** on the course of your choice

Electrical Contracting & Installation  
Electrical Engineering  
C&G/ICS Basic Electronic Engineering  
C&G/ICS Basic Mechanical Engineering  
TV and Video Servicing  
Radio and Hi-Fi Servicing  
Refrigeration Heating & Air Conditioning  
Motorcycle Maintenance

**FREEPHONE 0500 581 557**

Or write to: International Correspondence Schools, FREEPOST 882, 8 Elliot Place, Clydeaway SkyPark, Glasgow, G3 8BR. Tel: 0500 581 557 or Tel/Fax: Dublin 285 2533.

Please send me my Free Information on your Electronics Courses

Mr/Mrs/Ms/Miss (BLOCK CAPITALS PLEASE) \_\_\_\_\_ Date of Birth / / \_\_\_\_\_  
Address \_\_\_\_\_  
Postcode \_\_\_\_\_  
Occupation \_\_\_\_\_ Tel. No. \_\_\_\_\_

From time to time, we permit other carefully screened organisations to write to you about products and services. If you would prefer not to hear from such organisations please tick box  Dept. ZEEE 020600

## Professional 88-108MHz FM Broadcasting Kits

### All Our Kits Include

Detailed Instructions with Schematics  
High Quality Screen Printed PCBs  
High Quality Components

### Our Product Range Includes

Transmitters from 0.05W to 35W  
FM Stereo Coders  
Audio Compressor Limiters  
Antennas  
RF Power Amps

Our Kits Are Also Available Fully Assembled And Tested

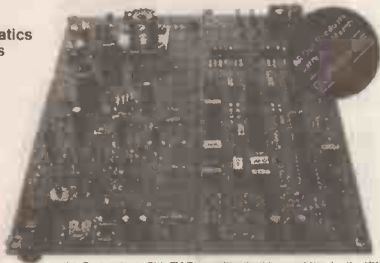

1W Professional PLL FM Transmitter for Licenced Use in the UK

Visit our Website at <http://www.veronica.co.uk>

**VISA**  
WE DELIVER WORLD-WIDE AND ACCEPT MAJOR CREDIT CARDS

Contact Us Now For A Free Brochure

Tel 01274 883434 Fax 01274 428665

email [info@veronica.co.uk](mailto:info@veronica.co.uk)

Unit 5/6 1A Sandbeds/Albert Rd Queensbury BRADFORD BD13 1AA



## VARIABLE VOLTAGE TRANSFORMERS

INPUT 220V/240V AC 50/60Hz OUTPUT 0V-260V

### PANEL MOUNTING

	Price	P&P
0.5KVA 2.5 amp max	£33.00	£6.00
		(£45.84 inc VAT)
1KVA 5 amp max	£45.25	£7.00
		(£61.39 inc VAT)

### SHROUDED

0.5KVA 2.5 amp max	£34.00	£6.00
		(£47.00 inc VAT)
1KVA 5 amp max	£46.25	£7.00
		(£62.57 inc VAT)
2KVA 10 amp max	£65.00	£8.50
		(£86.36 inc VAT)
3KVA 15 amp max	£86.50	£8.50
		(£111.63 inc VAT)
5KVA 25 amp max	£150.00 (+ Carnage & VAT)	

Buy direct from the Importers. Keenest prices in the country.

### 500VA ISOLATION TRANSFORMER

Input lead 240V AC. Output via 3-pin 13A socket. 240V AC continuously rated, mounted in fibreglass case with handle. Internally fused. Price £35.00 carriage paid + VAT (£41.13)

### TOROIDAL L.T. TRANSFORMER

Primary 0-240V AC. Secondary 0-30V + 0-30V 600VA. Firing bolt supplied. Price £25.00 carriage paid + VAT (£29.38)

### COMPREHENSIVE RANGE OF TRANSFORMERS-LT-ISOLATION & AUTO

110V-240V Auto transfer either cased with American socket and mains lead or open frame type. Available for immediate delivery.

### ULTRA VIOLET BLACK LIGHT BLUE FLUORESCENT TUBES

4ft. 40 watt £14.00 (callers only)	(£16.45 inc VAT)
2ft. 20 watt £9.00 (callers only)	(£10.58 inc VAT)
12in 8 watt £4.80 + 75p p&p	(£5.52 inc VAT)
9in 6 watt £3.96 + 50p p&p	(£5.24 inc VAT)
6in 4 watt £3.96 + 50p p&p	(£5.24 inc VAT)

### 230V AC BALLAST KIT

For either 6in, 9in or 12in tubes £6.05-£1.40 p&p (£8.75 inc VAT)  
The above Tubes are 3500/4000 angst (350-400nm) ideal for detecting security markings, effects lighting & Chemical applications.  
Other Wavelengths of UV TUBE available for Germicidal & Photo Sensitive applications. Please telephone your enquiries.

### 400 WATT BLACK LIGHT BLUE UV LAMP

GES Mercury Vapour lamp suitable for use with a 400W PF. Ballast  
Only £39.95 incl. p&p & VAT



### 5 KVA ISOLATION TRANSFORMER

As New. Ex-Equipment, fully shrouded, Line Noise Suppression, Ultra Isolation Transformer with terminal covers and knock-out cable entries. Primary 120V/240V, Secondary 120V/240V, 50/60Hz, 0.005pF Capacitance. Size, L 37cm x W 19cm x H 16cm, Weight 42 kilos. Price £120 + VAT. Ex-warehouse. Carnage on request.

### 24V DC SIEMENS CONTACTOR

Type 3T18022-0B 2 x NO and 2 x NC 230V AC 10A. Contacts. Screw or Din Rail fitting. Size H 120mm x W 45mm x D 75mm. Brand New Price £7.63 incl. p&p and VAT.

### 240V AC WESTOOL SOLENOIDS

Model TT2 Max. stroke 16mm, 5lb. pull. Base mounting. Rating 1. Model TT6 Max. stroke 25mm, 15lb. pull. Base mounting. Rating 1. Series 400 Max. stroke 28mm, 15lb. pull. Front mounting. Rating 2. Prices inc. p&p & VAT: TT2 £5.86, TT6 £8.81, Series 400 £8.64.

### AXIAL COOLING FAN

230V AC 120mm square x 38mm 3 blade 10 watt Low Noise fan. Price £7.29 incl. p&p and VAT.  
Other voltages and sizes available from stock. Please telephone your enquiries.

### INSTRUMENT CASE

Brand new. Manufactured by Imhof. L 31cm x H 18cm x 19cm Deep. Removable front and rear panel for easy assembly of your components. Grey textured finish, complete with case feet. Price £16.45 incl. p&p and VAT. 2 off £28.20 inclusive.

### DIODES ALUMINIUM

with internal PCB guides. Internal size 265mm x 165mm x 50mm deep. Price £9.93 incl. p&p & VAT. 2 off £17.80 incl.

### 230V AC SYNCHRONOUS GEARED MOTORS

Brand new Ovoid Gearbox Crouzet type motors. H 65mm x W 55mm x D 35mm, 4mm dia. shaft x 10mm long. 6 RPM anti cw. £3.99 incl. p&p & VAT.  
20 RPM anti cw. Depth 40mm. £11.16 incl. p&p & VAT.

### 16 RPM REVERSIBLE Crouzet 220V/230V

50Hz geared motor with ovoid geared box. 4mm dia. shaft. New manuf. surplus. Sold complete with reversing capacitor, connecting block and circ. Overall size: h 69mm x w 52mm x 43mm deep  
PRICE incl. P&P & VAT £9.99

### EPROM ERASURE KIT

Build your own EPROM ERASURE for a fraction of the price of a made-up unit. Kit of parts less case includes 12in. Swatt 2537. Angstrom ALUMINIUM. pair of bi-pin leads, neon indicator, on/off switch, safety microswitch and circuit £15.00-£2.00 p&p. (£19.98 inc VAT)

### WASHING MACHINE WATER PUMP

Brand new 240V AC fan cooled. Can be used for a variety of purposes. Inlet 1 1/2in., outlet 1in. dia. Price includes p&p & VAT. £11.20 each or 2 for £20.50 inclusive.



Open Monday/Friday

## SERVICE TRADING CO

57 BRIDGMAN ROAD, CHISWICK, LONDON W4 5BB

Tel: 0181-995 1560 FAX: 0181-995 0549



Ample Parking Space

## COVERT VIDEO CAMERAS

Black and White Pin Hole Board Cameras with Audio. Cameras in P.I.R., Radios, Clocks, Briefcases etc. Transmitting Cameras with Receiver (Wireless). Cameras as above with colour. Audio Surveillance Kits and Ready Built Units, Bug Detector etc.

## A.L. ELECTRONICS

Please phone 0181 203 6008 for free catalogue.

Fax 0181 201 5359

E-mail: [surveillance@btclick.com](mailto:surveillance@btclick.com) [www.uspy.com](http://www.uspy.com)

New DTI approved Video Transmitters and Receivers (Wireless)

Major credit cards now taken



Get your magazine "instantly" anywhere in the world - buy from the web.

TAKE A LOOK, A FREE ISSUE IS AVAILABLE

A one year subscription (12 issues) costs just \$9.99(US)

## N. R. BARDWELL LTD (EPE)

100 Signal Diodes 1N4148	£1.00	200 Ass'd. disc ceramic capacitors	£1.00
75 Rectifier Diodes 1N4001	£1.00	50 Ass'd. Skel Presets (sm, stand, cermet)	£1.00
50 Rectifier Diodes 1N4007	£1.00	50 Ass'd. FIF chokes (inductors)	£1.00
10 W01 Bridge Rectifiers	£1.00	50 Ass'd. grommets	£1.00
10 555 Timer I.C.s	£1.00	50 Ass'd. solder tags, p/conn's, terminals	£1.00
4 741 Op Amps	£1.00	10 Ass'd. crystals - plug in	£1.00
50 Assorted Zener Diodes 400mW	£1.00	24 Ass'd. coil formers	£1.00
12 Assorted 7-segment Displays	£1.00	8 Ass'd. oil switches	£1.00
25 5mm L.e.d.s, red, green or yellow	£1.00	10 Miniature slide switches sp/co	£1.00
25 3mm L.e.d.s, red, green or yellow	£1.00	10 Standard slide switches dp/dt	£1.00
50 Axial 1a.d.s. 2mcd red Diode Package	£1.00	100 Ass'd. beads (ceramic, teflon, fish spine)	£1.00
25 Ass'd. High Brightness L.e.d.s. var cols	£1.00	80 Ass'd. small stand offs, thru-holes etc	£1.00
30 BC182L Transistors	£1.00	30 Ass'd. di sockets up to 40 way	£1.00
25 BC212L Transistors	£1.00	10 TV coax plugs, plastic	£1.00
30 BC237 Transistors	£1.00	20 Small spring loaded terminals	£1.00
30 BC327 Transistors	£1.00	40 metres very thin connecting wire, red	£1.00
30 BC328 Transistors	£1.00	20 1in. glass reed switches	£1.00
30 BC347 Transistors	£1.00	20 Magnetic ear pips with lead and plug	£1.00
30 BC548 Transistors	£1.00	100 Any one value 1/4W 5% cf resistors range	
30 BC549 Transistors	£1.00	1R to 10M	£0.45
25 BC557 Transistors	£1.00	10 7812 Voltage Regulators	£1.00
30 BC558 Transistors	£1.00		
30 BC559 Transistors	£1.00		
20 2N3904 Transistors	£1.00		
100 1nf 50V wkg Axial Capacitors	£1.00		
100 4N7 50V wkg Axial Capacitors	£1.00		
12 1uf 250V encapsulated radial plastic cased capacitors	£1.00		
80 Ass'd capacitors electrolytic	£1.00		
80 Ass'd. capacitors 1nF to 1µF	£1.00		

Prices include VAT. Postage £1.45. 31p stamp for Lists

288 Abbeydale Road, Sheffield S7 1FL

Phone (0114) 2552886 Fax (0114) 2500689

E-mail: [sales@bardwells.co.uk](mailto:sales@bardwells.co.uk)  
Web site: <http://www.bardwells.co.uk>

## DIGITAL TEST METER

Ideal for TEACH-IN 2000

Built-in transistor test socket and diode test position.  
DC volts 200mV to 1000V.  
AC volts 200V to 750V.  
DC current 200mA to 10A.  
Resistance 200 ohms to 2000K ohms.

Special offer to EPE readers

**£5.99** incl. VAT



### Watch Slides on TV.

Make videos of your slides. Digitise your slides (using a video capture card)  
"Liesgang diatv" automatic slide viewer with built in high quality colour TV camera. It has a composite video output to a phono plug (SCART & BNC adaptors are available). They are in very good condition with few signs of use.  
£91.91 + VAT = £108.00



Board cameras all with 512 x 582 pixels 8-5mm 1/3 inch sensor and composite video out. All need to be housed in your own enclosure and have fragile exposed surface mount parts. They all require a power supply of between 10V and 12V DC 150mA.  
47MIR size 60 x 36 x 27mm with 6 infra red LEDs (gives the same illumination as a small torch but is not visible to the human eye) £37.00 + VAT = £43.48  
30MP size 32 x 32 x 14mm spy camera with a fixed focus pin hole lens for hiding behind a very small hole £35.00 + VAT = £41.13  
40MC size 39 x 38 x 27mm camera for 'C' mount lens these give a much sharper image than with the smaller lenses £32.00 + VAT = £37.60  
Economy C mount lenses all fixed focus & fixed iris  
VSL1220F 12mm F1.6 12 x 15 degrees viewing angle £15.97 + VAT £18.76  
VSL4022F 4mm F1.22 63 x 47 degrees viewing angle £17.65 + VAT £20.74  
VSL6022F 6mm F1.22 42 x 32 degrees viewing angle £19.05 + VAT £23.38  
VSL8020F 8mm F1.22 32 x 24 degrees viewing angle £19.90 + VAT £23.38

### Better quality C Mount lenses

VSL1614F 16mm F1.6 30 x 24 degrees viewing angle £26.43 + VAT £31.06  
VWL813M 8mm F1.3 with Iris 56 x 42 degrees viewing angle £77.45 + VAT = £91.00  
1206 surface mount resistors E12 values 10 ohm to 1M ohm  
100 of 1 value £1.00 + VAT 1000 of 1 value £5.00 + VAT

866 battery pack originally intended to be used with an orbital mobile telephone it contains 10 1.6Ah sub C batteries (42 x 22 dia. the size usually used in cordless screwdrivers etc.) the pack is new and unused and can be broken open quite easily  
£7.46 + VAT = £8.77



Please add £1.66 + vat = £1.95 postage & packing per order

### JPG Electronics

276-278 Chatsworth Road, Chesterfield, S40 2BH.

Tel 01246 211202 Fax 01246 550959

Mastercard/Visa/Switch

Callers welcome 9.30 a.m. to 5.30 p.m. Monday to Saturday

## SHERWOOD ELECTRONICS

### FREE COMPONENTS

Buy 10 x £1 Special Packs and choose another one FREE

SP1	15 x 5mm Red LEDs	SP131	2 x TL071 Op.Amps
SP2	12 x 5mm Green LEDs	SP133	20 x 1N4004 diodes
SP3	12 x 5mm Yellow LEDs	SP134	15 x 1N4007 diodes
SP6	15 x 3mm Red LEDs	SP135	6 x Min. slide switches
SP7	12 x 3mm Green LEDs	SP136	3 x BFY50 transistors
SP10	100 x 1N4148 diodes	SP137	4 x W005 1.5A bridge rectifiers
SP11	30 x 1N4001 diodes	SP138	20 x 2.2/63V radial elect. caps.
SP12	30 x 1N4002 diodes	SP140	3 x W04 1.5A bridge rectifiers
SP18	20 x BC182 transistors	SP142	2 x CMOS 4017
SP20	20 x BC184 transistors	SP143	5 Pairs min. crocodile clips (Red & Black)
SP21	20 x BC212 transistors	SP145	6 x ZTX300 transistors
SP23	20 x BC549 transistors	SP146	10 x 2N3704 transistors
SP24	4 x CMOS 4001	SP147	5 x Stripboard 9 strips x 25 holes
SP25	4 x 555 timers	SP151	4 x 8mm Red LEDs
SP26	4 x 741 Op.Amps	SP152	4 x 8mm Green LEDs
SP28	4 x CMOS 4011	SP153	4 x 8mm Yellow LEDs
SP29	3 x CMOS 4013	SP154	15 x BC548 transistors
SP31	4 x CMOS 4071	SP156	3 x Stripboard, 14 strips x 27 holes
SP34	20 x 1N914 diodes	SP160	10 x 2N3904 transistors
SP36	25 x 10/25V radial elect. caps.	SP161	10 x 2N3906 transistors
SP37	15 x 100/35V radial elect. caps.	SP165	2 x LF351 Op.Amps
SP39	10 x 470/16V radial elect. caps.	SP167	6 x BC107 transistors
SP40	15 x BC237 transistors	SP168	6 x BC108 transistors
SP41	20 x Mixed transistors	SP175	20 x 1/63V radial elect. caps.
SP42	200 x Mixed 0.25W C.F. resistors	SP177	10 x 1A 20mm quick blow fuses
SP47	5 x Min. PB switches	SP182	20 x 4.7/63V radial elect. caps.
SP102	20 x 8-pin DIL sockets	SP183	20 x BC547 transistors
SP103	15 x 14-pin DIL sockets	SP187	15 x BC239 transistors
SP104	15 x 16-pin DIL sockets	SP191	3 x CMOS 4023
SP105	4 x 74LS00	SP192	3 x CMOS 4066
SP109	15 x BC557 transistors	SP193	20 x BC213 transistors
SP112	4 x CMOS 4093	SP194	8 x OA90 diodes
SP114	5 x ZTX500 transistors	SP195	3 x 10mm Yellow LEDs
SP115	3 x 10mm Red LEDs	SP197	6 x 20 pin DIL sockets
SP116	3 x 10mm Green LEDs	SP198	5 x 24 pin DIL sockets
SP118	2 x CMOS 4047		
SP120	3 x 74LS93		
SP124	20 x Assorted ceramic disc caps		
SP130	100 x Mixed 0.5W C.F. resistors		

### RESISTOR PACKS - C.Film

RP3	5 each value - total 365 0.25W	£2.85
RP7	10 each value - total 730 0.25W	£4.10
RP10	1000 popular values 0.25W	£5.85
RP4	5 each value-total 365 0.5W	£3.80
RP8	10 each value-total 730 0.5W	£6.45
RP11	1000 popular values 0.5W	£8.15

2000 Catalogue now available £1 inc. P&P or FREE with first order.

P&P £1.25 per order. NO VAT

Orders to:

**Sherwood Electronics,**  
7 Williamson St., Mansfield,  
Notts. NG19 6TD.

## Millions of quality components at lowest ever prices!

Plus anything from bankruptcy - theft recovery - frustrated orders - over productions etc.  
Send 50p stamped self-addressed label or envelope for clearance lists.

**Brian J Reed**

**6 Queensmead Avenue, East Ewell,  
Epsom, Surrey KT17 3EQ**

**Tel: 07775 945386 or 0208 393 9055**  
**Mail Order UK only.**

Lists are updated and only 40 are sent out every 2 weeks. This normally ensures that orders can be fulfilled where only a few thousands of an item is available. (Payment is returned if sold out. I do not deal in credit notes).

## ADVERTISERS INDEX

A.L. ELECTRONICS .....	559
N. R. BARDWELL .....	559
B.K. ELECTRONICS .....	Cover (iii)
BRIAN J. REED .....	560
BULL ELECTRICAL .....	Cover (ii)
CRICKLEWOOD ELECTRONICS .....	484
CROWNHILL ASSOCIATES .....	522
DAVID JOHNS .....	484
DISPLAY ELECTRONICS .....	482
EPT EDUCATIONAL SOFTWARE .....	Cover (iv)
ESR ELECTRONIC COMPONENTS .....	490
FOREST ELECTRONIC DEVELOPMENTS .....	501
ICS .....	559
JPG ELECTRONICS .....	560
LABCENTER ELECTRONICS .....	497
MAGENTA ELECTRONICS .....	488/489/531
MAPLIN ELECTRONICS .....	531
MILFORD INSTRUMENTS .....	509
NATIONAL COLLEGE OF TECHNOLOGY .....	513
PEAK ELECTRONIC DESIGN .....	543
PICO TECHNOLOGY .....	487
QUASAR ELECTRONICS .....	498
SERVICE TRADING CO .....	559
SHERWOOD ELECTRONICS .....	560
SLM (MODEL) ENGINEERS .....	513
SQUIRES .....	484
STEWART OF READING .....	513
SUMA DESIGNS .....	485
TELNET .....	486
VERONICA KITS .....	559

ADVERTISEMENT MANAGER: PETER J. MEW

ADVERTISEMENT OFFICES:

EVERYDAY PRACTICAL ELECTRONICS, ADVERTISEMENTS,  
MILL LODGE, MILL LANE, THORPE-LE-SOKEN,  
ESSEX CO16 0ED.

Phone/Fax: (01255) 861161

For Editorial address and phone numbers see page 491

**OMP MOS-FET POWER AMPLIFIERS  
HIGH POWER, TWO CHANNEL 19 INCH RACK**



1000's  
SOLD  
TO PRO  
USERS

**THE RENOWNED MXF SERIES OF POWER AMPLIFIERS**

FOUR MODELS:- MXF200 ( 100W + 100W ) MXF400 (200W + 200W)  
MXF600 (300W + 300W) MXF900 (450W + 450W)

ALL POWER RATINGS ARE R.M.S. INTO 4 OHMS, WITH BOTH CHANNELS DRIVEN  
FEATURES: ★ Independent power supplies with two toroidal transformers ★ Twin L.E.D. Vu Meters  
★ Level controls ★ Illuminated on/off switch ★ Jack/XLR inputs ★ Speakon outputs ★ Standard 775mV  
inputs ★ Open and short circuit proof ★ Latest Mos-Fets for stress free power delivery into virtually any  
load ★ High slew rate ★ Very low distortion ★ Aluminium cases ★ MXF600 & MXF900 fan cooled with D.C.  
loudspeaker and thermal protection.

USED THE WORLD OVER IN CLUBS, PUBS, CINEMAS, DISCOS ETC

- SIZES:-
- MXF200 W19" D11" H3½" (2U)
  - MXF400 W19" D12" H5½" (3U)
  - MXF600 W19" D13" H5½" (3U)
  - MXF900 W19" D14½" H5½" (3U)

PRICES:- MXF200 £175.00 MXF400 £233.85  
MXF600 £329.00 MXF900 £449.15

SPECIALIST CARRIER DEL. £12.50 EACH

**FLIGHTCASED  
LOUDSPEAKERS**

A new range of quality loudspeakers, designed to take  
advantage of the latest loudspeaker technology and  
enclosure designs. All models utilize high quality studio

cast aluminium loudspeakers with factory fitted grilles, wide dispersion constant  
directivity horns, extruded aluminium corner protection and steel ball corners,  
complimented with heavy duty black covering. The enclosures are fitted as standard  
with top hats for optional loudspeaker stands. The FC15-300 incorporates a large  
16 X 6 inch horn. All cabinets are fitted with the latest Speakon® connectors  
for your convenience and safety. Five models to choose from.

W  
E  
D  
G  
E  
M  
O  
N  
I  
T  
O  
R



PLEASE NOTE:- POWER RATINGS  
QUOTED ARE IN WATTS R.M.S. FOR  
EACH INDIVIDUAL CABINET.  
ALL ENCLOSURES ARE 8 OHM.

15=15 inch speaker  
12=12 inch speaker

- ibl FC15-300 WATTS Freq Range 35Hz-20KHz, Sens 101dB, Size H695 W502 D415mm  
PRICE:- £299.00 per pair
- ibl FC12-300 WATTS Freq Range 45Hz-20KHz, Sens 96dB, Size H600 W405 D300mm  
PRICE:- £249.00 per pair
- ibl FC12-200 WATTS Freq Range 40Hz-20KHz, Sens 97dB, Size H600 W405 D300mm  
PRICE:- £199.00 per pair
- ibl FC12-100 WATTS Freq Range 45Hz-20KHz, Sens 100dB, Size H546 W380 D300mm  
PRICE:- £179.00 per pair
- ibl WM12-200 WATTS Freq Range 40Hz-20KHz, Sens 97dB, Size H418 W600 D385mm  
PRICE:- £125.00 EACH

SPECIALIST CARRIER DEL:- £12.50 per pair, Wedge Monitor £7.00 each  
Optional Metal Stands PRICE:- £49.00 per pair Delivery:- £6.00

**FANE COLOSSUS POWER**  
VERY HIGH POWER LOUDSPEAKERS

THE COLOSSUS RANGE OF LOUDSPEAKERS  
ARE DESIGNED FOR USE IN SUPERIOR HIGH  
POWER OUTPUT SYSTEMS. ALL MODELS ARE 8 OHM

- COLOSSUS 12MB:- ★ 12 INCH ★ 450WATT R.M.S.  
★ 900 WATTS PEAK ★ Sens 98 dB ★ Res Freq.55 Hz.  
★ Frequency Range 40 Hz-3.5KHz PRICE £129.00
- COLOSSUS 15XB:- ★ 15 INCH ★ 600WATTS R.M.S.  
★ 1200 WATTS PEAK ★ Sens 99 dB ★ Res Freq.35 Hz.  
★ Frequency Range 30 Hz-1.0KHz PRICE £159.00
- COLOSSUS 18XB:- ★ 18 INCH ★ 600WATTS R.M.S.  
★ 1200 WATTS PEAK ★ Sens 100dB ★ Res Freq.30 Hz.  
★ Frequency Range 27 Hz-1.0Kz PRICE £183.00

ALL MODELS ARE DELIVERED CARRIAGE FREE(UK ONLY)



**OMP MOS-FET POWER AMPLIFIER MODULES** SUPPLIED READY  
BUILT AND TESTED

These modules now enjoy a world-wide reputation for quality, reliability and performance at a realistic price. Four  
models are available to suit the needs of the professional and hobby market i.e. Industry, Leisure, Instrumental and  
Hi-Fi etc. When comparing prices, NOTE that all models include toroidal power supply, integral heat sink, glass fibre  
P.C.B. and drive circuits to power a compatible Vu meter. All models are open and short circuit proof.

**THOUSANDS OF MODULES PURCHASED BY PROFESSIONAL USERS**

- OMP/MF 100 Mos-Fet Output power 110 watts  
R.M.S. into 4 ohms, frequency response 1Hz - 100KHz -  
3dB, Damping Factor >300, Slew Rate 45V/uS, T.H.D.  
typical 0.002%, Input Sensitivity 500mV, S.N.R. -  
110dB. Size 300 x 123 x 60mm.  
PRICE:- £42.85 + £4.00 P&P
- OMP/MF 200 Mos-Fet Output power 200 watts  
R.M.S. into 4 ohms, frequency response 1Hz - 100KHz  
-3dB, Damping Factor >300, Slew Rate 50V/uS, T.H.D.  
typical 0.001%, Input Sensitivity 500mV, S.N.R. -110dB.  
Size 300 x 155 x 100mm.  
PRICE:- £66.35 + £4.00 P&P
- OMP/MF 300 Mos-Fet Output power 300 watts  
R.M.S. into 4 ohms, frequency response 1Hz - 100KHz  
-3dB, Damping Factor >300, Slew Rate 60V/uS, T.H.D.  
typical 0.001%, Input Sensitivity 500mV, S.N.R. -110dB.  
Size 330 x 175 x 100mm.  
PRICE:- £83.75 + £5.00 P&P
- OMP/MF 450 Mos-Fet Output power 450 watts  
R.M.S. into 4 ohms, frequency response 1Hz - 100KHz  
-3dB, Damping Factor >300, Slew Rate 75V/uS,  
T.H.D. typical 0.001%, Input Sensitivity 500mV, S.N.R. -  
110dB, Fan Cooled, D.C. Loudspeaker Protection, 2  
Second Anti-Thump Delay. Size 385 x 210 x 105mm.  
PRICE:- £135.85 + £6.00 P&P
- OMP/MF 1000 Mos-Fet Output power 1000 watts  
R.M.S. into 2 ohms, 725 watts R.M.S. into 4 ohms,  
frequency response 1Hz - 100KHz -3dB, Damping  
Factor >300, Slew Rate 105V/uS, T.H.D. typical  
0.002%, Input Sensitivity 500mV, S.N.R. -110dB, Fan  
Cooled, D.C. Loudspeaker Protection, 2 Second  
Anti-Thump Delay. Size 422 x 300 x 125mm.  
PRICE:- £261.00 + £12.00 P&P

NOTE: MOS-FET MODULES ARE AVAILABLE IN TWO VERSIONS:  
STANDARD - INPUT SENS 500mV, BAND WIDTH 100KHz. OR  
PEC (PROFESSIONAL EQUIPMENT COMPATIBLE) - INPUT SENS  
775mV, BAND WIDTH 50KHz. ORDER STANDARD OR PEC

**B.K. ELECTRONICS**

UNIT 1 COMET WAY, SOUTHEND-ON-SEA,  
ESSEX, SS2 6TR.

TEL.: 01702 527572 FAX.: 01702-420243  
Web:- <http://www.bkelec.com> E-mail:- [Sales@bkelec.com](mailto:Sales@bkelec.com)

**OMP XO3-S STEREO 3-WAY ACTIVE CROSS-OVER SWITCHABLE 2 WAY**



BASS MID TOP CONFIGURED 3 WAY  
BASS/MID TOP 2 WAY BASS/MID COMBINED  
BASS MID/TOP 2 WAY MID/TOP COMBINED

FEATURES:  
Advanced 3-Way Stereo Active Cross-Over (switchable two way), housed in a 19" x 1U case. Each channel has  
three level controls: Bass, Mid & Top. The removable front fascia allows access to the programmable DIL  
switches to adjust the cross-over frequency: Bass-Mid 125/250/500Hz, Mid-Top 1.8/3/5Hz, all at 24dB per  
octave. The 2/3 way selector switches are also accessed by removing the front fascia. Each stereo channel  
can be configured separately. Bass Invert Switches are incorporated on each channel. Nominal 775mV  
input/output. Fully compatible with OMP Rack Amplifier and Modules.

PRICE:- £117.44 + £5.00 P&P

**SoundLAB SPM 12 AND 16 CH.MIXERS**

The 12 and 16 Channel SPM Series Of Studio Quality Mixers  
Are Ideal For Fixed Installation Stage And Mobile Use.

- ★ 48v PHANTOM POWER
- ★ BUILT IN POWER SUPPLY
- ★ 230V AC/50Hz
- ★ PEAK INPUT LEVEL LEDS
- ★ PRE FADE LISTEN (PFL)
- ★ SUB MASTER OUTPUT
- ★ COMBINED XLR/¼ JACK
- ★ 60mm FADERS ★ CH.MUTE
- ★ 2 STEREO AUX.SEND/RETURNS
- ★ CONSTANT PAN CONTROL
- ★ 3 BAND EQ WITH MID SWEEP
- ★ HEADPHONE/CONTROL ROOM O/P
- ★ CD/TAPE INPUTS & OUTPUTS
- ★ BALANCED INPUTS & OUTPUTS
- ★ BUS ASSIGN SWITCH
- ★ MONITOR SEND



PRICES:- SPM1202 4MONO MIC/LINE.4STEREO INPUTS £299.00 FREE  
SPM1602 8MONO MIC/LINE.4STEREO INPUTS £399.00 UK P&P

**STEREO DISCO MIXER MPX-7700** **ECHO & SOUND EFFECTS**



- ★ 4 STEREO INPUT CHANNELS
- ★ 2 DJ MIC INPUT CHANNELS
- ★ 2X7 BAND GRAPHIC EQUALISERS
- ★ HEADPHONE MONITOR WITH PFL
- ★ ASSIGNABLE CROSSFADE
- ★ DIGITAL ECHO

STEREO DISCO MIXER WITH:- ★2X7 GRAPHIC EQUALISERS ★2 MONO MIC INPUTS ★DJ MIC  
WITH FADER, TALKOVER AND VOICE CHANGER ★4 STEREO CHANNELS WITH INDIVIDUAL  
FADERS AND ASSIGNABLE CROSSFADE ★CHANNELS SWITCHABLE, TURNABLE (MAG  
CARTRIDGE), CD, LINE, TAPE, ETC. ★ECHO WITH BALANCE, REPEAT AND DELAY  
★HEADPHONE MONITOR WITH PREFADE LISTEN ★CHOICE OF 6 SOUND EFFECTS ★STEREO  
MONO SWITCH ★2 X LED VU METERS ★MASTER FADER ★OUTPUT 775mV  
★SIZE:- 482X240X115mm ★POWER:- 230V AC 50/60Hz PRICE:- £169.00 + £5.00 P&P

**RADIO MICROPHONE CYBERWAVE FMM 1000**

- ★ IDEAL FOR:- LIVE BANDS, PUBLIC ADDRESS & KARAOKE ETC.
- ★ ON/STANDBY/OFF SWITCH MOUNTED ON MIC BARREL FOR EASE OF USE
- ★ 100 HOURS BATTERY RUNNING TIME. 1PP3 (NOT SUPPLIED)
- ★ SINGLE CHANNEL RF MICROPHONE 174.23 OR 174.56MHz
- ★ MAINS ADAPTOR FOR RECEIVER SUPPLIED ★ FM LOCK INDICATOR  
& VOL CONTROL ON RECEIVER. PRICE:- £119.99 FREE UK P&P



DELIVERY CHARGES: PLEASE INCLUDE AS ABOVE TO A MAXIMUM  
AMOUNT £30.00 OFFICIAL ORDERS FROM SCHOOL, COLLEGES  
GOVT. BODIES PLCs ETC. PRICES INCLUSIVE OF V.A.T. SALES  
COUNTER CREDIT CARD ORDERS ACCEPTED BY POST PHONE OR FAX



# 'Electronics, Electrical and Mathematics Principles

## and Mathematics Principles

*If you are looking for an easy and enjoyable way of studying or improving your knowledge of electronics and maths then this is the software for you.*

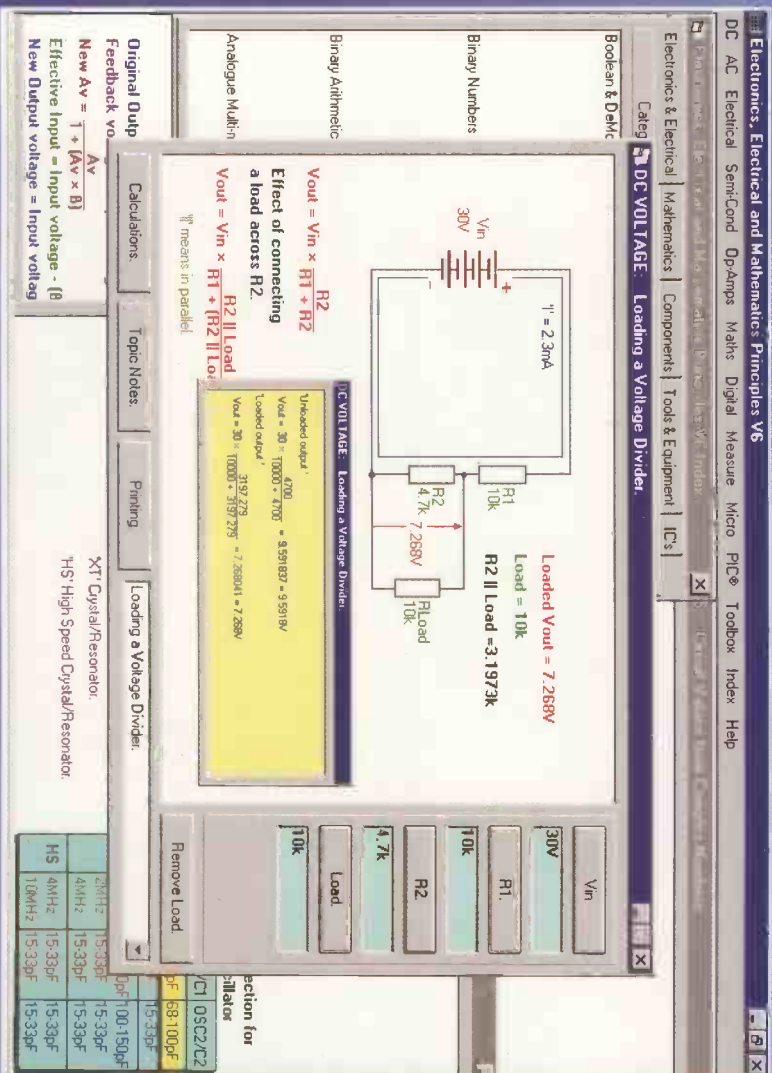

eptsoft limited. Pump House, Lockram Lane,  
 Witham, Essex. UK. CM8 2BJ.  
 Tel: 01376 514008. Fax: 0870 0509660  
 info@eptsoft.com www.eptsoft.com  
 Switch, Delta, Visa and MasterCard payments  
 accepted - please give card number and expiry  
 date.

"Electronics Principles is a well thought out and comprehensive program that is also easy to install and stable in operation. It can be wholeheartedly recommended." Robert Penfold. Everyday Practical Electronics magazine.

Please telephone or visit our website for a list of over 900 main menu selections.

### Features.

- Analogue.
- Digital.
- Electrical.
- Microprocessors.
- PIC Microcontrollers.
- Mathematics.
- Electronics Toolbox.
- Components and Equipment Dictionary.
- Fully interactive graphics, graphs and calculations.
- Single page colour printing.
- Full Windows integration.
- Explanatory text.

Hundreds of Electronics & Maths formulae with worked examples using your inputs. All calculations are shown. Default values on startup. Easy to use, no prior knowledge assumed. Comprehensive menu and indexing. Covers college courses from GCSE to university level.

## CD-ROM

Students and Hobbyists the complete package for

£49.95\* (\$82.17) normally £99.95\*

Colleges and universities including unlimited user site licence.

£299.95\* normally £595.95\*

\* +VAT if applicable

Postage FREE

