

Parfitt

Inexpensive, easy to build projects

everyday electronics

OCT. 75
30p

FREE
Chart IN THIS ISSUE
Circuit Components
Identified & Explained

Learn Electronics with us!

HOME STUDY SERIES

Starting this month

THIS MONTH'S DESIGNS INCLUDE:

TREMOLO UNIT - DOOR BLEEPER - TRANSISTOR TESTER



TRAIN FOR SUCCESS

in Radio, Television & Electronics

ICS have helped thousands of ambitious men to move up into higher paid more secure jobs in the field of electronics - now it can be your turn. Whether you are a newcomer to the field or already working in the industry, ICS can provide you with the specialised training so essential to success.

Personal Tuition and Guaranteed Success

The expert and personal guidance by fully qualified tutors, backed by the ICS guarantee of tuition until successful, is the key to our outstanding record in the technical training field. You study at the time and pace that suits you best and in your own home. In the words of one of our many successful students: "Since starting my course, my salary has trebled and I am expecting a further increase when my course is completed."

City and Guilds Certificates

Excellent job prospects await those who hold one of these recognised certificates. ICS can coach you for:

- Telecommunications Technicians
- Radio, T.V. Electronics Technicians
- Technical Communications
- Radio Servicing Theory
- Radio Amateurs
- Electrical Installation Work
- Also MPT Radio Communications Certificate

Diploma Courses

Colour T.V. Servicing
Electronic Engineering & Maintenance
Computer Engineering and Programming
Radio, T.V. and Audio, Engineering & Servicing
Electrical Engineering, Installations & Contracting

Other Career Courses

A wide range of other technical and professional courses are available including GCE.

FREE BOOK

Post this coupon or phone today for free ICS careers guide.

Name _____

Address _____

Age _____

ICS

To ICS, Dept. 560, Intertext House,
London SW8 4UJ
or telephone 01-622 9911 (all hours)



Cools soothes and heals minor burns

Burneze unique aerosol first aid cools instantly, contains a fast-acting local anaesthetic plus antihistamine to control swelling. It deals with the lingering pain of a minor burn or scald and reduces the chance of a blister.

From Boots and other chemists. S.A.F. to Potter & Clarke, Croydon CR9 3LP. for intriguing leaflet.

ELECTROVALUE

The best of all!

CATALOGUE 7 ISSUE 3

with 25p refund voucher

Up-dated Price & Product Information

112 pages plus cover As comprehensive and up-to-the-minute as possible. Thousands of items from vast ranges of semi-conductors including I.C.s to components, tools, accessories, technical information and diagrams are included as well as a refund voucher worth 25p for spending on orders list value £5 or more **SEND NOW FOR YOUR COPY BY RETURN 30p** post it's an investment in practical money-saving and reliability!

PRICES as shown in our latest catalogue (No. 7, issue 3) were due for review by April 1st. In fact these have remained unchanged since January, reviewed only at 3-monthly intervals as from July 1st next. This is instead of making day-to-day price changes.

DISCOUNTS apply on all items except the few where prices are shown NETT. 5% on orders from £5 to £14.99; 10% on orders list value £15 or more.

FREE POST AND PACKING in U.K. for pre-paid mail orders over £2 (except Baxandall cabinets). If under there is an additional handling charge of 10p.

QUALITY GUARANTEE. All goods are sold on the understanding that they conform to maker's specification. No rejects, seconds or sub-standard merchandise.

ELECTROVALUE LTD

All communications to Section 2/5, 28, ST. JUDES RD, ENGLEFIELD GREEN, EGHAM, SURREY TW20 0HB. Telephone Egham 3603, Telex 264475. Shop hours: 9-5.30 daily, 9-1 pm Sats.

NORTHERN BRANCH: 680, Burnage Lane, Burnage, Manchester M19 1NA. Telephone (061) 432 4945. Shop hours: Daily 9-5.30 pm; 9-1 pm Sats.

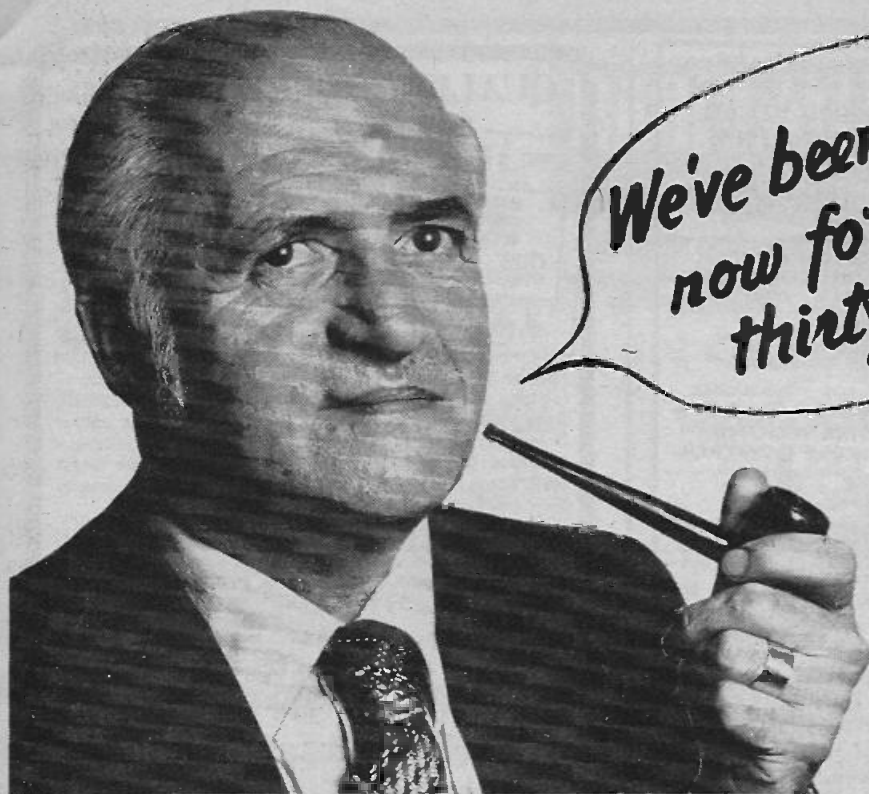

We've been together
now for nearly
thirty years!



No—I'm not referring at the moment to My Old Dutch, but to the fact that for almost thirty years I've been getting my radio and electronic bits and pieces from Home Radio. *Hundreds* of orders I've sent them, and I've always been delighted with the courteous and efficient service I've received. What's more, on the many occasions when I've called at their Mitcham shop, I've found the same friendly, business-like atmosphere. On the few occasions when they've slipped up (they don't claim to be infallible) they have really gone out of their way to put things right and to ensure my satisfaction.

If you've been reading these adverts during the last few months you'll know that a young friend of mine has experienced the same satisfaction. Perhaps we two typify the thousands of electronic fanatics, young and old, who have found Home Radio Components a wonderful back-up service for a fascinating hobby.

If you are not yet with us why not join us right away? Your first step of course is to invest in the famous Home Radio

Components catalogue. It's an eye opener! From the moment you remove the wrapper and gaze on the beautiful colour picture of Barbara Hepworth's "Theme on Electronics" until you reach the Index at the back you'll find it as absorbing as a first class thriller. The 240 pages are packed with details of over 6,000 items, nearly 2,000 of them illustrated. If you're a meany like me you'll probably use the same catalogue for several years (Home Radio keeps me up to date on prices by sending me new price lists *free*); but if you're keen to keep up with all the latest developments in electronic components then you'll get each edition as it's published. In any case, when you start ordering components you can recoup 70 pence of your 108 pence investment by using the 'save-money' vouchers supplied with the catalogue. You can't lose.

So why delay? Send the Coupon below *today* with a cheque or P.O. for 108 pence, and look forward to at least thirty years of happy co-operation with Home Radio Components!

75p. plus 33p POST AND PACKING

POST THIS COUPON
with cheque or PO for 108p.

The price of 108p applies only to customers in the U.K. and to BFPO Addresses.

Please write your Name and Address in block capitals

NAME

ADDRESS

HOME RADIO (Components) LTD., Dept. EE,
234-240 London Road, Mitcham, Surrey CR4 3HD

(Regn. No.
London 912966)



HOME RADIO (Components) LTD, Dept. EE, 234-240 London Road, Mitcham, CR4 3HD. Phone 01-648 8422

CRESCENT RADIO LTD.

11-15 & 17 MAYES ROAD, LONDON N22 6TL
(also) 13 SOUTH MALL, EDMONTON, N.9

MAIL ORDER DEPT.

1 St Michaels Terrace Wood Green London N22 4SJ
Phone 888 3206 & MAIL ORDER 888-4474

ABS PLASTIC BOXES

Handy boxes for construction projects. Moulded extrusion rails for P.C. or chassis panels. Fitted with 1mm front panels.

1005 - 105mm x 73mm x 45mm - 55p
1006 - 160mm x 74mm x 47mm - 72p
1007 - 145mm x 104mm x 60mm - £1.28
1021 - 106mm x 74mm x 46mm - 65p
(inset front) Plus 8% VAT

CLEAR PLASTIC PANEL METERS

Size 69mm x 46mm x 35mm these meters require a 35mm hole for mounting.

ME5 - 0 to 50 micro amp Full Scale
ME7 - 0 to 100 micro amp ...
ME8 - 0 to 600 micro amp ...
ME9 - 0 to 1mA ...
ME10 - 0 to 10mA ...
ME11 - 0 to 100mA ...
ME12 - 0 to 50mA ...
ME13 - 0 to 100mA ...
ME14 - 0 to 600mA ...
ME15 - 0 to 1 amp ...
ME16 - 0 to 50 volts ...
ME17 - 0 to 300 volts A.C. Full Scale
ME18 - "u" Meter ...
ME19 =
"VU" Meter
OVB PRICE
£3.00
Plus 8% VAT

LOW VOLTAGE AMPLIFIER

5 transistor amplifier complete with volume control. Is suitable for 9V d.c. and a.c. supplies. Will give about 1W at 8 ohm output. With high IMP input this amplifier will work as a record player, baby alarm, etc., amplifier. £2.00
Plus 25% VAT

P.C. ETCHING KIT

This kit contains all that the constructor will need to etch the circuits of his own design.
Contents—Plastic etching dish. Sample copper clad board. Laminated Cutter. 1 lb Ferric Chloride. Large Plastic Spoon. Etch Resist Pen. Full Etching Instructions. Complete and Big Kit Value at £3.75p + 8% VAT.

FERRIC CHLORIDE

Anhydrous ferric chloride in double sealed one pound bid packs.
OVB PRICE - 50p + PP + 8% per lb.

3 KILOWATTS PSYCHEDELIC LIGHT CONTROL UNIT

Three Channel: Bass—Middle—Treble. Each channel has its own sensitivity control. Just connect the input of this unit to the loudspeaker terminals of an amplifier, and connect three 250V up to 1000W lamps to the output terminals of the unit, and you produce a fascinating sound-light display. (All guaranteed.)
£18.50 plus 36p P. & P.
Plus 8% VAT

POWER PACKS

PPL Switched 3, 4, 6, 7, 9 and 12 volt @ 500 ma. with on/off switch and pilot light.
Size - 120 mm x 55 mm x 75 mm
ONLY - £4.00
PP2 Switched 6.7-9 volt Battery Eliminator. Approx size 2 1/2" x 2 1/2" x 3 1/2". Ideal for cassette recorders. £3.25 each.
PP3 Car converter. From 12v Pos. or Neg to - 6.7-9 volt. Easy to fit and transistor regulated. £3.00 each.
Plus 8% VAT

U.K. CARR.
20p unless otherwise stated

Send 30p for a CRESCENT CATALOGUE

All prices are excluding VAT. Please add to each item the VAT rate indicated to all orders

10 INCH 8 OHM DUAL CONE L/S

Manufactured by "ELAC" to a very high standard these loudspeakers are a real bargain.

Spec: Size - 10" Dual Cone
Power - 10 Watts
Frequency - 40-12000 Hz
IMP - 8 Ohm

Our Price £3.75 Plus 25% VAT

WIRE WOUND VARIABLE CONTROL

250Ohm approx diameter = 1 inch long. Standard spindle only 25p each.
Plus 25% VAT

ALUMINIUM BOXES

Metal Project Boxes give your work a professional finish.

	W	H	Price	
AB7	2 1/2	5 1/2	1 1/2	54p
AB8	4	4	1 1/2	63p
AB9	4	2 1/2	1 1/2	54p
AB10	4	5 1/2	1 1/2	63p
AB11	4	2 1/2	2	54p
AB12	3	2	1	45p
AB13	6	4	2	69p
AB14	7	5	2 1/2	84p
AB15	8	6	3	99p
AB16	10	7	3	£1.85
AB17	10	4 1/2	3	£1.05
AB18	12	5	3	£1.20
AB19	12	8	3	£1.30

All size are approx and in inches.
Plus 8% VAT

BARGAIN PROJECT BOX

A plastic box with moulded extrusion rails for PC or Chassis panels with metal front plate fitted with four screws (all supplied)

An ideal box to give a small project a professional finish.
SIZE (Internal) 81mm x 51mm x 28mm.
OVB PRICE 40p Plus 8% VAT

TELESCOPIC AERIAL

Nine section fully swivelling telescopic aerial with 4BA single bolt fixing or two hole fixing bracket. Fully extended - 45". Fully closed - 7".
Our Price - 50p + P/P + VAT @ 8%

CABLELESS SOLDERING IRON WAHL "ISO-TIP"

- ★ Completely Portable
- ★ Solders up to 150 joints per charge
- ★ Re-charges in its own stand
- ★ Fine tip for all types of soldering
- ★ Only 8" long and weighs just 6 ozs.

Our Price £9.75. Plus 8% VAT
(Spare bits are available)

12-0-12 VOLT 500m/a 240 VOLT PRIMARY TRANSFORMER

approx. size = 60mm x 40mm x 50mm. Fixing centres - 75mm.
A REAL BARGAIN AT £1.20 each.
Plus 8% VAT

LOW NOISE LOW PRICE CASSETTES

Good quality tape in well made screw type cassettes.
Presented in single plastic cases.
C60 = 31p
C90 = 42p
C120 = 53p
10% discount on ten or more cassettes of one type Plus 8% VAT

QUALITY STEREO SOUND

ALMOST 1/2 PRICE OFFER!

SOLENT AUDIO SYSTEM

£5.95 down

MADE TO SELL AT DOUBLE THE PRICE IN CABINET FORM
OUR PRICE £59.95



*Stereo Tuner Amplifier chassis with AM/FM radio covering long medium short and Stereo FM wavebands. Separate Base and Treble controls. 30 watts total power output (frequency response 25-20,00 Hz) Tape record and playback facilities. Dimensions 18" x 8 1/2" x 3 1/2". The very latest BSR automatic record deck with cue and pause control. Two matching elliptical speaker units.

Order early limited stocks available cash price £59.95. Credit Sale £5.95 deposit 9 monthly payments of £7.00 (Total Credit price £68.95). P. & P. £3.00. Send £8.95 today.

Chassis only available for cash at £42.00.

Full 12 months Guarantee.

CALLERS WELCOME.

Stereo headphones supplied with every complete order.

LEWIS radio

EE/10/75

100 CHASE SIDE SOUTHGATE
LONDON N14 5PL Telephones: 01-882-1644

DENCO (CLACTON) LTD.

357-8-9 OLD RD., CLACTON-ON-SEA
ESSEX. CO15 3RH



Our components are chosen by technical authors and constructors throughout the world, for their performance and reliability, every coil being inspected twice plus a final test and near spot-on alignment.

General catalogue showing full product range 28p, post paid. Please enclose S.A.E. with all other enquiries.

TRADE ENQUIRIES WELCOME

PLEASE MENTION

EVERYDAY
ELECTRONICS

WHEN REPLYING TO
ADVERTISEMENTS

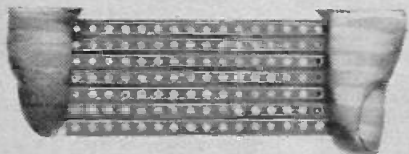

RADIO & ELECTRONICS CONSTRUCTOR

**BUILD THESE
VEROBOARD PROJECTS**

**FREE VEROBOARD
IN OCTOBER ISSUE**

VERSATILE LIGHT ALARM



BROADCAST BAND RECEIVER

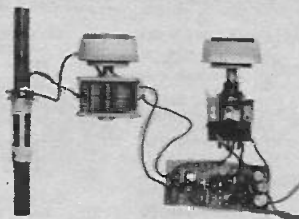

**PLUS MANY MORE ARTICLES
ON SALE 1st OCTOBER**

**BUY NOW AND BE SURE
OF YOUR COPY - PRICE 30p**

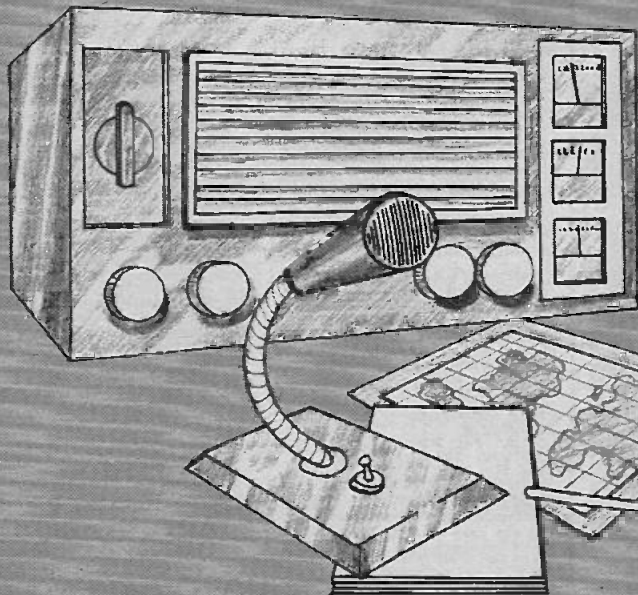

Become a radio amateur.

Learn how to become a radio-amateur in contact with the whole world. We give skilled preparation for the G.P.O. licence.

Free!

Brochure, without obligation to:

**To: BRITISH NATIONAL RADIO & ELECTRONICS SCHOOL, Dept. EEB105,
P.O. Box 156, Jersey, Channel Islands.**

NAME _____

ADDRESS _____

Block caps please

ENGINEERS

FREE

YOURSELF FOR A BETTER JOB WITH MORE PAY!



Do you want promotion, a better job, higher pay? "New Opportunities" shows you how to get them through a low-cost home study course. There are no books to buy and you can pay-as-you-learn.

This helpful guide to success should be read by every ambitious engineer. Send for this helpful 76 page FREE book now. No obligation and nobody will call on you. It could be the best thing you ever did.

CUT OUT THIS COUPON
CHOOSE A BRAND NEW FUTURE HERE!

Tick or state subject of interest. Post to the address below.

- | | | |
|--------------------------------------------------------------|---------------------------------------------------------------------|-------------------------------------------------------------------|
| Electrical Engineering <input type="checkbox"/> | Colour T.V. Servicing <input type="checkbox"/> | CITY AND GUILDS Installations and Wiring <input type="checkbox"/> |
| Electrical Installations and Wiring <input type="checkbox"/> | C & G Radio, T.V. and Electronic Mechanics <input type="checkbox"/> | CITY AND GUILDS Electrical Technicians <input type="checkbox"/> |
| Electrical Draughtsmanship <input type="checkbox"/> | General Radio and TV Engineering <input type="checkbox"/> | CITY AND GUILDS Telecommunications <input type="checkbox"/> |
| Electrical Mathematics <input type="checkbox"/> | Radio Servicing, Maintenance and Repairs <input type="checkbox"/> | Radio Amateurs' Exam. etc. etc. <input type="checkbox"/> |
| Electronic Engineering <input type="checkbox"/> | Transistor Technology <input type="checkbox"/> | |
| Computer Prog <input type="checkbox"/> | | |

To: **ALDERMASTON COLLEGE**
 DEPT. EEV 10 READING RG7 4PF

Also at our London Advisory Office, 4 Fore Street Avenue
 Moorgate, London EC2Y 5EJ. Tel: 01-626 2721.

NAME (Block Capitals Please)

ADDRESS

POSTCODE

EEV 10

Other subjects

Accredited by C.A.C.C. Member of A.B.C.C.

HOME OF BRITISH INSTITUTE OF ENGINEERING TECHNOLOGY

MAIL ORDER PROTECTION SCHEME

The Publishers of *Everyday Electronics* are members of the Periodical Publishers Association which has given an undertaking to the Director General of Fair Trading to refund moneys sent by readers in response to mail order advertisements, placed by mail order traders, who fail to supply goods or refund moneys owing to liquidation or bankruptcy. This arrangement does not apply to any failure to supply goods advertised in a catalogue or in a direct mail solicitation.

In the unhappy event of the failure of a mail order trader readers are advised to lodge a claim with *Everyday Electronics* within three months of the date of the appearance of the advertisement, providing proof of payment. Claims lodged after this period will be considered at the Publisher's discretion. Since all refunds are made by the magazine voluntarily and at its own expense, this undertaking enables you to respond to our mail order advertisers with the fullest confidence.

For the purpose of this scheme, mail order advertising is defined as:-

'Direct response advertisements, display or postal bargains where cash had to be sent in advance of goods being delivered.' Classified and catalogue mail order advertising are excluded.

Don't miss your copy of

HENRY'S NEW 1975 CATALOGUE

only 50p Plus 15p P&P



- ★ OVER 5,000 ITEMS - largest UK range of electronic components for home constructors.
- ★ 200 PAGES - every aspect of electronics and components for amateurs and hobbyists - kits, projects, test gear.
- ★ DOZENS of new lines and new ranges.
- ★ MANY price reductions throughout the new Catalogue.
- ★ A Discount Voucher with every copy, worth 50p.

FREE TO EDUCATIONAL ESTABLISHMENTS when ordered on official notepaper.

Write now for your copy, enclosing 65p remittance.

MIDLANDS:
 New Electronics Store Open,
 94/96 Upper Parliament Street,
 Nottingham. Tel: (0602) 40403

HENRY'S

Electronic Centres
 404-406 Electronic Components & Equipment 01 402 8381
 354 PA Disco Lighting High Power Sound 01-402 5654
 303 Special offers and bargains store
 All mail to 303 Edgware Road London W2 1BW

Hi-Fi and Electronics Centres Open 9am - 6pm

Prices correct at time of preparation. Subject to change without notice. £ 8 0 E

ELECTRONIC FOOTBALL & TENNIS

WITH THE FABULOUS VIDEO SPORT

ON YOUR OWN TV

Play three exciting electronic ball games. FOOTBALL, TENNIS, HOLE IN THE WALL. On your own TV! Just plug Video Sport into the aerial socket of your TV and away you go. Completely safe for you, your children and your TV. M's operated.



OUR INCREDIBLE PRICE £29.50 inc. VAT

DEMONSTRATIONS NOW IN ALL CENTRES!

AM/FM MODULES LP1179 LP1171

Combined AM/FM tuner modules, together with a small number of R.C.'s Ferrite aerials, make up a sensitive FM/MW/LW tuner.

6V. Supply, supplied with data and circuit sheets.

LP1171 COMBINED IF STRIP £4.60

LP1179 FM FRONT END AND AM GANG £4.60.

£3.62 THE PAIR.

Suitable Ferrite aerial 87p.

UHF TV TUNERS

625 line receiver UHF transistorised tuners UK operation.

Brand new. (Post/packing 25p each).

TYPE A var. tun. slow motion drive £3.50.

TYPE C variable tuning £2.90.

TYPE B 4-button push button (adj.) £4.60.

TYPE D 6-button UHF/VHF tuner £5.20.

ALL HENRY'S PRICES INCLUSIVE OF VAT

Build the Texan & FM Tuner TEXAN 20 + 20 W STEREO AMP

Features glass fibre PC board, Gainers low field transformer 6-IC's 10-transistors plus diodes etc. Designed by Texas



instruments engineers for Henry's and P.W. 1972. Overall size 152" x 23" x 62" mains

operated. Free teak sleeve with every kit.

£29.95 (CARRIAGE 50p).

(also built and tested £39.95)

HENELEC STEREO FM TUNER

Features capacity diode tuning, lead and tuning meter indicators, mains operated. High performance and sensitivity. Overall size in teak sleeves 8" x 21" x 6". Complete kit with teak sleeve.

£26.25 (Carriage 50p).

(also built and tested £31.20).

JOIN THE LARGE BAND OF CONSTRUCTORS!

SPECIAL OFFER GARRARD CT4 STEREO CASSETTE TRANSPORT MECHANISM

Features

● Stereo Heads

● Built in Motor Stabiliser

● Auto Stop+Eject

● Pause Control

● 12V DC Operation

Robust, precision engineered mechanism based on the "STARR" patented design, ideal for use in Car stereo cassette players, Hi-Fi stereo cassette recorders, Industrial and many other applications. Suitable for the 'PW' Ascot Stereo Cassette Deck.

£13.50 inc. VAT p & p 35p

FREE! SEND NOW FOR OUR FREE LIST NO. 38 FOR OUR COMPLETE RANGE OF OVER 2,000 SEMICONDUCTOR DEVICES AT NEW LOW PRICES.



RECORD PLAYBACK TAPE HEADS

Individual prices of these are:
2 track record playback heads 75p each.
4 track record playback heads £1-10 each.
Erase heads are also available separately—
2 track 80p—4 track 86p.
MV metal mounting shields 80p each.

2 track heads already fixed on heavy mounting plate with shield £1.85. ALL PLUGS 25% VAT

CONTROL DRILL SPEEDS

DRILL CONTROLLER

Electronically change speed from approximately 10 revs. to maximum. Full power at all speeds by finger-tip control. Kit includes all parts, case, everything and full instructions. £2-50 plus 45p post & VAT. Made up model also available.

NEED A SPECIAL SWITCH

Double Leaf Contact. Very slight pressure closes both contacts 12p each. Plastic pushrod suitable for operating. 10p each. 10 for 68p.

1 R.P.M. MOTOR & GEAR BOX

Made by the famous Chamberlain & Hookham Ltd. These could be made to drive clock or similar. Really robust reliable unit. Price £1.50 + 30p Post & VAT

MINIATURE WAFER SWITCHES

2 pole, 2 way—4 pole, 2 way—3 pole, 3 way—1 pole, 3 way—2 pole, 4 way—3 pole, 4 way—2 pole 6 way—1 pole, 12 way. All at 88p + 15p post & VAT each.

MULTI-SPEED MOTOR

Six speeds are available 500, 850 and 1,100 r.p.m. and 8,000, 12,000 and 15,500 r.p.m. Shaft is 1" diameter and approximately 1" long. 250/240V. Its speed may be further controlled with the use of our Thyristor controller. Very powerful and useful motor size approx. 2 in. dia. x 5 in. long. Price £1.40 + 45p post & VAT.

SLIDE SWITCHES

Slide Switch, 2-pole changeover panel mounting by two 6BA screws. Size approx. 1in. x 1/2in rated 250V lamp. 15p + 7p post & VAT.

Sub Miniature Slide Switch, DPDT 19mm (4in approx.) between fixing centres. 28p + 9p post & VAT for £1-30. EP Change over spring return 250V 1 amp. 25p + 9p post & VAT.

6 DIGIT COUNTER

Resettable. 440 ohm coil up to 25 impulses per second. Ex-equipment but guaranteed to be perfect. £3-30 + 40p Post & VAT each. 4 digit counter as specified for telephone charge calculator 88p.

PRESSURE SWITCH

Containing a 15 amp change over switch operated by a diaphragm which in turn is operated by air pressure through a small metal tube. The operating pressure is adjustable but is set to operate in approx. 10in. of water. These are quite low pressure devices and can in fact be operated simply by blowing into the inlet tube. Original use was for washing machine to turn off water when tub has reached correct level but no doubt has many other applications £2-10 each + 25p post & VAT.

TELESCOPIC AERIAL

for portable, car radio or transmitter. Chrome plated—six sections, extends from 7 1/2 to 47in. 50p + 15p Post & VAT.

KNUCKLED MODEL FOR P.M. 30p + 17p Post & VAT.

LIGHT DIMMER KIT

For dimming up to 250w without heat sink or 750w with heat sink. This comprises quadrate variable control potentiometer, condenser, resistor, tag strip for mounting and cable. Price £1-80 + 30p Post & VAT.

RELAY BARGAIN

Type 600 relay, 2 changeover one open and one closed contact. Twin 50 ohm coils make this suitable for closing of DC 6V, DC 12V, DC 24V or AC mains using resistor and rectifier. 40p each. Resistor and rectifier 20p extra. and Post VAT 20p.

TERMS

CASH DISCOUNTS
25% on order over £500, 20% over £100, 15% £50, 10% £30.

SMALL ORDERS

Please add 30p if order under £25.

LARGE ORDERS

Deduct discounts as follows: £30-£50 deduct 10%; £60-£100 deduct 15%; £100-£499 deduct 20%; over £500 deduct 25%.

SWITCH TRIGGER MATS

So thin is undetectable under carpet but will switch on with slightest pressure. For burglar alarms, shop doors, etc.
24in x 18in £1.90. Post & VAT 30p.
13in x 0in £1.50. 1' post & VAT 25p



SMITHS CENTRAL HEATING CONTROLLER

Push button gives 10 variations as follows:—(1) continuous hot water and continuous central heating. (2) continuous hot water but central heating off at night (3) continuous hot water but central heating only for 2 periods during the day (4) hot water and central heating both on but day time only (5) hot water all day but central heating only for 2 periods during the day (6) hot water and central heating on for 2 periods during the day time only then for summer time use with central heating off (7) hot water continuous (8) hot water day time only (9) hot water twice daily (10) everything off. A handsome looking unit with 24 hour movement and the switches and other parts necessary to select the desired programme of heating. Supplied complete with wiring diagram. Originally sold, we believe, at over £15—we offer these, while stocks last, at £6.95 each. VAT & Postage 85p each.

WALL THERMOSTATS (SMITHS)

Wall mounting and in a handsome plastic case. (Cream and beige). Adjustable by slider (lockable) and may be set to control temperatures from around freezing through to 50°C. The slide panel is engraved and indicates (frost), (warm), (very warm). etc. The thermostat will control heaters, etc., up to 15 amp at normal mains voltage and is ideal for living room, bedroom and greenhouse, etc. Price £1.95. VAT & Postage 30p. Don't miss this.

AUDIO AMPLIFIER

Part of the famous Rediffone background music system, secondhand, but believed in good order. However, no guarantee; we are selling for spare-parts only. These are 6 valve amplifiers, the output valves are 2 x EL 84 in push/pull, complete with mains transformer, rectifier and ample smoothing equipment. The mains transformer alone, today would cost at least £4. Size is 9 1/2" x 4 1/2". Price only £2-00 + postage and VAT £1-50.

15A ELECTRICAL PROGRAMMER

Learn to your sleep: Have radio playing and kettle boiling as you awake—switch on lights to ward off intruders—have a warm house to come home to. All these and many other things you can do if you invest in an electrical programmer. Clock by famous maker with 15 amp, on/off switch. Switch-on time can be set anywhere to stay on up to 5 hours. Independent of mains frequency. A beautiful unit. Price £2.95. VAT & Postage 60p, or with glass front, chrome bezel, £1-50 extra.

SHORTWAVE CRYSTAL SET

Although this uses no battery it gives really amazing results. You will receive an amazing assortment of stations over the 19, 25, 31, 38 metre bands—KIT contains chassis front panel and all the parts. £1-50—crystal earphone 55p, VAT & Postage 75p.

THIS MONTH'S SNIP

Smiths 24 hr. timer heart, really the "Autoset" without its plastic case. This is a 24 hr. twice on, twice off, clock switch which will repeat until re-programmed. Switches rated at 15 amps. Limited supplies—£3.95 VAT & post 55p. each.

12 VOLT 1 1/2 AMP POWER PACK

This comprises double-wound 230/240V mains transformer with full wave rectifier and 2000 mfd smoothing. Price £3-75 plus VAT and Post £1.

Heavy Duty Mains Power Pack. Output voltage adjustable from 15-40V in steps—maximum load 250W—that is from 6 amp at 40V to 15 amp at 15V. This really is a high power heavy duty unit with dozens of workshop uses. Output voltage adjustment is very quick—simply interchange push on leads. Silicon rectifiers and smoothing by 3000mF. Price £10-50 plus 25p VAT & post.

TANGENTIAL HEATER UNIT

This heater unit is most efficient, and quiet running. It is fitted in Hoover and blower heaters costing £15 and more. Comprises motor, impeller, 2kW element and 1kW element allowing switching 1, 2 and 3kW and with thermal safety cut-out. Can be fitted into any metal line case or cabinet. Only needs control switch. £5-82 plus VAT & post £1. 2kW Model as above except 2kW £4.25 plus VAT & post 75p. Don't miss this. Control Switch 44p. P. & P. 40p.

INSTANT START FLUORESCENT LIGHTING BARGAINS

Startersless control gear, complete with tube ends and tube clips for window lighting, signs, facias, etc. 4 ft. 40 w. £1-90; 5 ft. 65w. £2-00; 5 ft. 80w. £2-20; 6 ft. 80w. £2-45; and for pairs as follows—twin 2 ft. 20w. £2-55; twin 3 ft. 20w. £3-55; twin 4 ft. 40w. £3-25; twin 5 ft. 65w. £3-25; twin 5 ft. 80w. £3-95; twin 8 ft. 125w. £5-75. These are about one half of maker's current prices and can't be repeated once stocks are cleared. Please add 30p per piece to cover postage or carriage and 8% VAT.

MAINS TRANSFORMERS

All standard 230-250 volt primaries.	#	p
1v	1 amp (special)	1.75
2.4v	5 amp	1.50
6.3v	2 amp	1.25
6.3v	3 amp	1.75
9v	1 amp	.95
9v	3.5 amp	2.50
12v	1 1/2 amp	1.50
12v	1 amp	1.00
12v	2 amp	1.50
6.5v-0.6 5v	1 amp	1.50
18v	1 amp	1.50
24v	2 amp	2.25
24v	3 amp	3.50
32-0-12v	50mA	1.20
6-0-6v	50mA	1.20
8-0-8v	1 amp	1.50
18-0-18v	2 amps	3.50
25v	1 1/2 amp	1.95
50v 5 amp & 6.3v	1 amp	4.50
60v 5 amp & 5v	1 amp	7.50
20v	8 amp	4.50
37v	37 amp	22.00
80v tapped 75v & 70v	1 amp	5.50
230v-60mA & 6.3v	1.5 amps	1.75
275-0-275v at 90mA & 6.4v	3 amps	2.25

EHT Transformer 5000v (Intermittent) 5.50

Charge Transformers
6v and 12v 2 amps 1.50
6v and 12v 3 amps 2.25
6v and 12v 5 amps 3.50
Add 30p per piece to cover postage and VAT 25%.

ONLY £1-50 FOR SEVEN ELECTRIC MOTORS

7 powerful bait motors as used in racing cars & power models. Output & typea vary for use in hundreds of different projects—Tools, toys, models, etc. All brand new re-usable & for 1p-12v. bats. Wiring diag. inc. VAT & Post 40p. FREE plan for min. power station.

BLACK LIGHT

As used in discotheques and for stage effects, etc. Virtually no white light appears until the rays impinge on luminous paint or white shirts, etc. We offer 9" 6w tubes complete with starter, choke, lamp-holders and starter-holder. Price £2.75 + 30p post. Tubes only £2. Post & VAT 50p.

MULLARD AUDIO AMPLIFIERS

All in module form, each ready built complete with heat sinks and connection tags, data supplied.
Model 1153 500mW power output £1-10 + 40p post & VAT.
Model 1172 1W power output £1.35 + 45p post & VAT.
Model EP9000 4 watt power output £2.40 + 50p post & VAT.
EP 9001 twin channel or stereo pre amp. £2-50 + 50p post & VAT.

LIGHT SWITCH

Automatically switches on lights at dusk and off at dawn. Can also be used where light and dark is a convenient way to stop and start an operation. Requires only a pair of wires to the normal switch. In bakelite box, normal switch-plate size. 1 amp model £3-75. VAT and Postage 50p.

MAINS TRANSISTOR PACK

Designed to operate transistor sets and amplifiers. Adjustable output 6v, 9v, 12 volts for up to 500mA (class B working). Takes the place of any of the following batteries: P1, P3, P4, P5, P7, P9 and others. Kit comprises: mains transformer, rectifier, smoothing and load resistor condensers and instructions. Real snip at only £1-50. VAT & Postage 60p.

SOUND TO LIGHT UNIT

Add colour or white light to your amplifier. Will operate 1, 2 or 3 lamps (maximum 450w). Unit in Box all ready to work. £2-85 plus 95p VAT and postage.

MAINS MOTOR

Precision made—as used in record decks and tapes recorders—ideal also for extractor fans, blower, heaters, etc. New and perfect. Snip at 85p + VAT & Postage 30p. Postage 20p for first one then 10p for each one ordered.
1" stackmotor £1.25 + VAT & postage 26p. 1 1/2" stackmotor £1.50 + VAT & Postage 30p.

EXTRACTOR FAN

Cleans the air at the rate of 10,000 cubic ft. per hour. Suitable for kitchens, bathrooms, factories, changing rooms, etc. It's so quiet it can hardly be heard. Compact, 5 1/2" casing with 5 1/2" fan blades. Kit comprises motor, fan blades, sheet steel casing, pull switch, mains connector and fixing brackets. £4-25 VAT & Postage £1-50.

J. BULL (ELECTRICAL) LTD.
(Dept. E.E.), 103 TAMWORTH ROAD,
CROYDON CRO IXX

BI-PAK

SEMICONDUCTORS

COMPONENTS

CARBON RESISTOR PAKS

These Paks contain a range of Carbon Resistors, assorted into the following groups:

R1	50	Mixed	100 ohms-820 ohms	1/8th W.	0-60
R2	50	Mixed	1K ohms-82K ohms	1/8th W.	0-60
R3	50	Mixed	10K ohms-82K ohms	1/8th W.	0-60
R4	50	Mixed	100K ohms-820K ohms	1/8th W.	0-60
R5	30	Mixed	100 ohms-820 ohms	1/4 W.	0-60
R6	30	Mixed	1K ohms-82K ohms	1/4 W.	0-60
R7	30	Mixed	10K ohms-82K ohms	1/4 W.	0-60
R8	30	Mixed	100K ohms-820K ohms	1/4 W.	0-60

THESE ARE UNREPEATABLE PRICES

LOW COST CAPACITORS

500	MF	50V Elect	0-09 each
-01	MF	400V	0-03 each

REPANCO CHOKES & COILS

RF Chokes	CH1	2.6mH	0-27
	CH2	7.6mH	0-29
	CH3	1.8mH	0-26
	CH2	5.0mH	0-28
	CH4	10mH	0-31

COILS	DRX1	Crystal set	0-29
	DRR2	Dual range	0-42

CARBON POTENTIOMETERS

Log and Lin	47K, 10K, 22K, 47K, 100K, 220K, 470K, 1M, 2M.	
VC1	Single Less Switch	0-14
VC2	Single D.F. Switch	0-26
VC3	Tandem Less Switch	0-43
VC4	1K Less Switch	0-14
VC5	100K Log anti-Log	0-43

HORIZONTAL CARBON PRESETS

0-1 Watt	0-06 each
100, 220, 470, 1K, 2.2K, 47K, 10K, 22K, 47K, 100K, 220K, 470K, 1M, 2M, 47M.	

REPANCO TRANSFORMERS

240V. Primary. Secondary voltages available from selected tapings 4V, 7V, 8V, 10V, 40V, 60V and 25V-0-25V.			
Type	Amps	Price	P & P
MT50/1	1	41.79	0-45p
MT50/1	1	22.24	0-48p
MT50/2	2	23.08	0-80p

COIL FORMERS & CORES

NORMAN 1" Cores & Formers	0-07p
1" Cores & Formers	0-09p

SWITCHES

DR/DT Toggle	0-28p
SP/ST Toggle	0-28p

FUSES

1" and 20mm, 100mA, 500mA, 250mA, 500mA, 1A, 1.5A, 2A QUICK BLOW	0-05p each
Anti-urge 20mm only	0-08p each

VEROBOARDS

VBI containing approx. 50 sq. ins. various sizes all 0-1 matrix	★0-60p
VBI containing approx. 50 sq. ins. various sizes all 0-16 matrix	★0-80p

DECON-DALO 33PC Marker

Etoh resistant printed circuit marker pen. Full instructions supplied with each pen. ★0-80p

BATTERY HOLDERS

Takes 6 I.P. 7s complete with terminal clip and lead. ★0-31p each

CABLES

CABLES		Per Metre
CP 1	Single lapped screen	★0-08
CP 2	Twin Common Screen	★0-11
CP 3	Stereo Screened	★0-12
CP 4	Four Core Common Screen	★0-21
CP 5	Four Core individually screened	★0-28
CP 6	Microphone Fully Braided Cable	★0-11
CP 7	Three Core Mains Cable	★0-11
CP 8	Twin Oval Mains Cable	★0-08
CP 9	Speaker Cable	★0-06
CP 10	Low Loss Co-Axial	★0-14

INSTRUMENT CASES



(In 2 sections, Black Vinyl covered top and sides and bezel)

No.	Length	Width	Height	Price		
BV1	8"	x	5 1/2"	x	2"	★11.25
BV2	11"	x	6"	x	3"	★11.50
BV3	8"	x	4 1/2"	x	1 1/2"	0.92
BV4	9"	x	5 1/2"	x	2 1/2"	★11.89

ALUMINIUM BOXES

No.	Length	Width	Height	Price		
BA1	5 1/2"	x	2 1/2"	x	1 1/2"	★0-46
BA2	4"	x	4"	x	1 1/2"	★0-45
BA3	4"	x	2 1/2"	x	1 1/2"	★0-45
BA4	5 1/2"	x	4 1/2"	x	1 1/2"	★0-54
BA5	4"	x	2 1/2"	x	1 1/2"	★0-39
BA6	3"	x	5"	x	2 1/2"	★0-79
BA7	4"	x	6"	x	3"	★11.08
BA8	6"	x	4"	x	2"	★0-85
BA9	6"	x	4"	x	2"	★0-85

(Each complete with 1/4" deep lid & screws)
PLEASE ADD 20p POSTAGE AND PACKING FOR EACH BOX.

COMPONENT PAKS

Pak No.	Qty.	Description	Price
C1	200	Resistors mixed values approx. count by weight	0-60
C2	150	Capacitors mixed values approx. count by weight	0-60
C3	50	Precision Resistors mixed	0-80
C4	75	1/8th width Resistors mixed preferred values	0-60
C5	5	Pieces assorted Ferrite Rods	0-60
C6	2	Tuning Ganga, MW/LW VHF	0-60
C7	1	Pak Wire 50 metres assorted colours	★0-80
C8	10	Reed Switches	0-60
C9	3	Micro Switches	0-60
C10	15	Assorted Pots & Pre-sets	0-60
C11	5	Jack Sockets 3 x 3.6m, 2 x standard Switch Type	0-80
C12	30	Paper Condensers preferred types mixed values	0-80
C13	20	Electrolytics Trans. types mixed values	0-60
C14	1	Pak assorted Hardware—Nuts/Bolts, Grommets, etc.	★0-60
C15	5	Mains Slide Switches, 2 Amp	0-60
C16	20	Assorted Tag Strips & Panels	0-60
C17	10	Assorted Control Knobs	0-60
C18	4	Rotary Wave Change Switches	0-60
C19	2	Relays 6-24V Operating	0-60
C20		Sheets Copper Laminate approx. 200 sq. ins.	★0-60

Please add 20p post and packing on all component packs, plus a further 10p on pack nos. C1, C2, C19 & C20.

AVDEL BOND

SOLVE THOSE STICKY PROBLEMS!
with

CYANOACRYLATE C2 ADHESIVE

The wonder bond which works in seconds—bond plastic, rubber, transistors, components permanently, immediately!

OUR PRICE ONLY 60p for 2gm phial

ACCESSORIES BIB HI-FI

Ref.	Description	Price
B	Stylus and turntable cleaning kit	★31p
T	Tape head cleaning kit	★89p
J	Hi-Fi cleaner	★30p
9	Wire stripper/Cutter	★90p
31	Cassette head cleaner	★88p
32	Tape editing kit	★1-04
32A	Stylus balance	★1-24
36A	Record stylus cleaning kit	★82p
42	De Luxe Groov-Kleen	★1-34
43	Record care kit	★2-88
45	Auto changer groove cleaner	★89p
48	Splice level	★89p
56	Hi-Fi stereo hints & tips	★89p
60	Chrome finish as above	★1-72

ANTEX EQUIPMENT

SOLDERING IRONS

X35. 25 watt	★29-45
Model G. 18 watt	★29-70
CCN 240. 15 watt	★29-80
SK3. Soldering Kit	★29-90

BITS AND ELEMENTS

Bit No.		
102	for model CCN240 3/32"	★42p
1100	for model CCN240 3/16"	★42p
1101	for model CCN240 3/8"	★42p
1102	for model CCN240 1/2"	★42p
1020	for model G240 3/32"	★42p
1021	for model G240 1/16"	★42p
1022	for model G240 3/16"	★42p
50	for model X25 3/32"	★42p
51	for model X25 1/8"	★44p
52	for model X25 3/16"	★44p

ELEMENTS

Model EGN 240	★11-10
Model EC 240	★11-85
Model ECN 240	★11-55
Model EX 25	★11-20

SOLDERING IRON STAND

673 Suitable for all models	★11-10
Antex heat shunt	★10p

PLUGS

	Price
PS 1 D.I.N. 2 Pin (Speaker)	0-20
PS 2 D.I.N. 3 Pin	0-11
PS 3 D.I.N. 4 Pin	0-14
PS 4 D.I.N. 5 Pin 180°	0-15
PS 5 D.I.N. 5 Pin 240°	0-16
PS 6 D.I.N. 6 Pin	0-17
PS 7 D.I.N. 7 Pin	0-16
PS 8 Jack 2.5mm Screened	0-17
PS 9 Jack 2.5mm Plastic	0-11
PS 10 Jack 3.5mm Screened	0-17
PS 11 Jack 1/4" Plastic	0-14
PS 12 Jack 1/4" Screened	0-20
PS 13 Jack Stereo Screened	0-33
PS 14 Phone	0-09
PS 15 Car Axial	0-14
PS 16 Co-Axial	0-14

INLINE SOCKETS

PS 21 D.I.N. 2 Pin (Speaker)	0-13
PS 22 D.I.N. 3 Pin	0-19
PS 23 D.I.N. 4 Pin 180°	0-19
PS 24 D.I.N. 5 Pin 240°	0-19
PS 25 Jack 2.5mm Plastic	0-15
PS 26 Jack 3.5mm Plastic	0-15
PS 27 Jack 1/4" Plastic	0-28
PS 28 Jack 1/4" Screened	0-32
PS 29 Jack Stereo Plastic	0-28
PS 30 Jack Stereo Screened	0-35
PS 31 Phone Screened	0-17
PS 32 Car Axial	0-20
PS 33 Co-Axial	0-20

SOCKETS

PS 35 D.I.N. 2 Pin (Speaker)	0-07
PS 36 D.I.N. 3 Pin	0-09
PS 37 D.I.N. 4 Pin 180°	0-10
PS 38 D.I.N. 5 Pin 240°	0-10
PS 39 Jack 2.5mm Switched	0-11
PS 40 Jack 3.5mm Switched	0-11
PS 41 Jack 1/4" Switched	0-28
PS 42 Jack Stereo Switched	0-37
PS 43 Phone Single	0-09
PS 44 Phone Double	0-09
PS 46 Co-Axial Surface	0-09
PS 47 Co-Axial Flush	0-19

P.C.B. KITS & PENS

PROFESSIONAL D.I.V. PRINTED CIRCUIT KIT 67-80

Containing 6 sheets of 6" x 4" single sided laminate, a generous supply of etchant powder, etching dish, etchant measure, tweezers, starch resistant marking pen, high quality pump drill with spare, cutting knife with spare blades, 6" metal ruler, plus full easy to follow instructions.

Spare container of etchant for above ★60p
PCB Pens 2x Quality marker pens specifically designed for drawing fine line etch resistant circuits on copper laminate. Complete with full instructions. ★11.50 per pair

LOW NOISE CASSETTES

C80	★33p
C90	★44p
C120	★50p

AUDIO LEADS

8221	5 pin DIN plug to 4 phono plugs length 1.5m	★1-08
8222	5 pin DIN plug to 5 pin DIN socket length 1.5m	★1-00
8237	5 pin DIN plug to 5 pin DIN plug mirror image length 1.5m	★1-20
8238	2 pin DIN plug to 2 pin DIN socket length 5m	68p
8249	5 pin DIN plug to 3 pin DIN plug 1 & 4 and 3 & 5 length 1.5m	★1-00
8270	2 pin DIN plug to 2 pin DIN socket length 10m	80p
8271	5 pin DIN plug to 2 phono plugs connected to pins 3 & 5 length 1.5m	70p
8275	5 pin DIN plug to 2 phono sockets connected to pins 3 & 5 length 23cm	68p
8318	5 pin DIN socket to 2 phono plugs connected to pins 3 & 5 length 23cm	68p
8404	Coiled stereo headphones extension cord extends to 7m	★1-40
8217	5 pin DIN plug to 3 pin DIN plug length 1.5m	80p
8219	5 pin DIN plug to 5 pin DIN plug length 1.5m	80p
8474	3.5mm Jack to 3.5mm Jack length 1.5m	80p
8600	5 pin DIN socket to 3.5mm Jack connected to pins 3 & 5 length 1.5m	80p
8700	5 pin DIN plug to 3.5 jack connected to pins 1 & 4, length 1.5m	80p

CROSSOVER NETWORK

K4007 1/P Impedance 8 ohms. Insertion (2-way) Loss 8dB. Crossover Frequency 3 KHz. PRICE £1.15

H/PHONE JUNC. BOX

H1012 Enables change-over from loudspeaker to headphones 'listening' (3-way) Also has a centre position for both stereo output. PRICE £1.78

ALL PRICES
PLEASE ADD VA
ITEMS EXCEPT
GIRO NUMBER
388-7006

Postage & Packing
Add extra for airmail

HANDBOOKS

TRANSISTOR DATA BOOK
DTE 1 22 Pages packed with information on European Transistors. Full specification including outlines. Price £2.95 each

TRANSISTOR EQUIVALENT BOOK
BPE 75 266 Pages of cross references and equivalents for European, American and Japanese Transistors. This is the most comprehensive equivalent book on the market today and has an introduction in 18 languages. Price £2.68 each

DIODE EQUIVALENT BOOK
DE 74 144 Pages of cross references and equivalents for European, American and Japanese Diodes, Zeners, Thyristors, Triacs, Diacs and L.E.D.s. Price £1.98 each

THE WORLDS BROADCASTING STATIONS
WBS 75 An up to the minute guide for those interested in DX-ing. Contains all the world's broadcasters on SW, MW, and LW as well as European FM/TV stations. Price £3.56 each

TTL DATA BOOK
DIO 75 Now complete Data book of 7 series TTL (7400-74132). Covering 13 manufacturers in the U.S.A. and Europe. This book gives full data as well as equivalents. Price £3.74 each

A full range of technical books available on request.

PO BOX 6 WARE HERTS

AL 60

50w. PEAK (25w. R.M.S.)

● Max Heat Sink temp 90°C. ● Frequency Response 20Hz to 100K Hz. ● Distortion better than 0.1 at 1KHz. ● Supply voltage 15-50 volts. ● Thermal Feedback. ● Latest Design Improvements. ● Load—3, 4, 5 or 16 ohms. ● Signal to noise ratio 80dB. ● Overall size 63mm x 105mm x 13mm. Especially designed to a strict specification. Only the finest components have been used and the latest solid state circuitry incorporated in this powerful little amplifier which should satisfy the most critical A.F. enthusiast.

ONLY £3.95

STABILISED POWER MODULE SPM80

SPM80 is especially designed to power 2 of the AL60 Amplifiers, up to 15 watt (r.m.s.) per channel simultaneously. This module embodies the latest components and circuit techniques incorporating complete short circuit protection. With the addition of the Mains Transformer BMT80, the unit will provide outputs of up to 1.5 amps at 35 volts. Size: 63mm x 105mm x 30mm.

These units enable you to build Audio Systems of the highest quality at a hitherto unobtainable price. Also ideal for many other applications including:—Disco Systems, Public Address Intercom Units, etc. Handbook available 10p.

PRICE £3.00

TRANSFORMER BMT80 £2.60

STEREO PRE-AMPLIFIER TYPE PA100

Built to a specification and NOT a price, and yet still the greatest value on the market, the PA100 stereo pre-amplifier has been conceived from the latest circuit techniques. Designed for use with the AL50 power amplifier system, this quality made unit incorporates no less than eight silicon planar transistors, two of these are specially selected low noise NPN devices for use in the input stages.

Three switched stereo inputs, and rumble and scratch filters are features of the PA100 which also has a STEREO/MONO switch, volume, balance and continuously variable bass and treble controls. **PRICE £13.20**

MK 60 AUDIO KIT

Comprising: 2 x AL60, 1 x SPM80, 1 x BMT80, 1 x PA100, 1 front panel, 1 kit of parts to include on-off switch, neon indicator, stereo headphone sockets plus instruction booklets.

COMPLETE PRICE: £27.55 plus 45p postage

TEAK 60 AUDIO KIT

Comprising: Teak veneered cabinet size 16 $\frac{1}{2}$ " x 11 $\frac{1}{2}$ " x 3 $\frac{1}{2}$ ", other parts include aluminium chassis, heatsink and front panel bracket, plus back panel and appropriate sockets, etc.

KIT PRICE: £9.20 plus 45p postage

**CLUDE VAT
AT 25% TO ALL
★ADD 8%
NO VAT**

**add 20p* overseas
Minimum order 75p**

STEREO 30 COMPLETE AUDIO CHASSIS

7 + 7 WATTS R.M.S.

The Stereo 30 comprises a complete stereo pre-amplifier, power amplifiers and power supply. This with only the addition of a transformer or overwind, will produce a high quality audio unit suitable for use with a wide range of inputs, i.e. high quality ceramic pickup, stereo tuner, stereo tape deck, etc.

Simple to install, capable of producing really first class results, this unit is supplied with full instructions, black front panel, knobs, mains switch, fuse and fuse holder and universal mounting bracket, enabling it to be installed in a record plinth, cabinets of your own construction or the cabinet available.

Ideal for the beginner or advanced constructor who requires Hi-Fi performance with a minimum of installation difficulty (Can be installed in 30 mins.) **PRICE: £15.75 plus 45p postage and packing. TRANSFORMER: £2.45 plus 45p postage and packing. TEAK CASE: £3.65 plus 45p postage and packing.**

AL 10/AL 20/AL 30

The AL10, AL20 and AL30 units are similar in their appearance and in their general specification. However, careful selection of the plastic power devices has resulted in a range of output powers from 3 to 10 watts R.M.S. The versatility of their design makes them ideal for use in record players, tape recorders, stereo amplifiers and cassette and cartridge tape players in the car and at home. AL10 £2.80, AL20 £2.65, AL30 £2.85.

M.P.A. 30

Enjoy the quality of a magnetic cartridge with your existing ceramic equipment using the new BiPak M.P.A.30 which is a high quality pre-amplifier enabling magnetic cartridges to be used where facilities exist for the use of ceramic cartridges only.

Used in the construction are 4 low noise, high gain, silicon transistors. It is provided with a standard DIN input socket for ease of connection.

Supplied with full, easy to follow instructions. **PRICE £2.85**

STORAGE/CARRYCASES ★

RECORD CASES

7 in E.P. 18 $\frac{3}{4}$ in x 7 in x 8 in (50 records) ***£2.48**
12 in L.P. 13 $\frac{1}{2}$ in x 7 $\frac{1}{2}$ in x 12 $\frac{1}{2}$ in (50 records) ***£3.30**

CASSETTE CASES

Holds 15. 10 in x 3 $\frac{1}{2}$ in x 5 in. Lock and handle. ***£1.50**

8-TRACK CARTRIDGE CASES

Holds 14. 13 in x 5 in x 6 in. Lock and handle ***£2.20**

Holds 24. 13 $\frac{1}{2}$ in x 8 in x 5 $\frac{1}{2}$ in Lock and handle ***£3.20**

CARTRIDGES

ACOS
GP91-18C 200mV at 1.2cms/sec **£1.11**
GP93-1 280mV at 1cm/sec **£1.48**
GP94-1 100mV at 1cm/sec **£2.31**

TTC
J-2006 Crystal/Hi Output **97p**
J-2010C Crystal/Hi Output Compatible **£1.11**

J-2006B Stereo/Hi Output **£1.52**
J-2105 Ceramic/Med. Output **£1.81**
J-2203 Magnetic 5mV/5cm/sec, including stylus **£4.78**

J-2203B Replacement stylus for above **£2.88**

AT-55 Audio-technica magnetic cartridge 4mV/5cm/sec **£3.06**

DYNAMIC MIC'PHONE

TYPE B1223. 200 ohms impedance. Complete with stand, on/off switch and 2.5mm and 3.5mm plugs. Suitable for cassette tape recorders. **PRICE £1.67**

JUST OUT!

**STEREO FM
TUNER**

**WRITE NOW FOR
FULL DETAILS**

everyday electronics

PROJECTS.
THEORY....

AUTUMN REFLECTIONS

That was a very good summer, that was indeed. Anyone who didn't enjoy a fine spell during his vacation this year must have been exceptionally unlucky, or holidayed outside the UK. (Sorry, Overseas readers; it's not often we get a chance to brag about our weather!)

But now autumn's here. And autumn is a good time of any year. For there's a nip in the air and a flurry of ideas and intentions in the mind as thousands of folk concentrate upon ways to occupy those long dark evenings that loom ahead.

Evening institutes and colleges of further education offer an abundance of courses for all imaginable—and some unimaginable—subjects. Yet there will always be those who cannot for personal reasons attend places of education in the evening. Furthermore they may not wish the formal teaching or the extent and depth of treatment as provided for in many evening class syllabuses. And there are those, of course, who in any event prefer to study alone or perhaps with a fellow enthusiast in their home, at times of their own choosing.

NEW READERS START HERE

Anyone who has electronics in mind as a new subject to get started in this autumn is on a good thing, always provided she or he is reading this! For this month we launch the new

beginners series entitled *Teach-In 76*. As the title may suggest, this series is in the good tradition established by previous series, vintage '72 and '74. This means that while covering the same general field and aimed at the same kind of reader, it is entirely new, and in its approach to the subject reflects the personal touch of its author.

Most important to you, new reader, is the fact that *Teach-In 76* is prepared for the absolute beginner and therefore does not assume any previous knowledge of electricity or electronics. (What's the difference? Well, that's a good question. By the time you have reached Part 4 you should know the answer.)

We hope many new readers will be joining us on this occasion. To them we say welcome—and here's to success. (Write and let us know how you get on.)

Here's to a successful, entertaining and instructive season—for all our readers, beginners and old hands alike, whatever their age or sex, and wherever they may reside.

With electronics as a hobby, there need never be a dull moment!

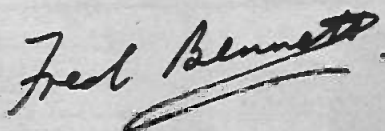

Our November issue will be published on Friday, October 17

EDITOR F. E. Bennett • ASSISTANT EDITOR M. Kenward • TECHNICAL EDITOR B. W. Terrell B.Sc.
ART EDITOR J. D. Pountney • P. A. Loates • K. A. Woodruff
ADVERTISEMENT MANAGER D. W. B. Tilleard

© IPC Magazines Limited 1975. Copyright in all drawings, photographs, and articles published in EVERYDAY ELECTRONICS is fully protected, and reproduction or imitations in whole or part are expressly forbidden.

All reasonable precautions are taken by EVERYDAY ELECTRONICS to ensure that the advice and data given to readers are reliable. We cannot, however, guarantee it, and we cannot accept legal responsibility for it. Prices quoted are those current as we go to press. Everyday Electronics Fleetway House, Farringdon Street, London, E.C.4. Phone: Editorial 01-634-4452; Advertisements 01-634-4202.

**..EASY TO CONSTRUCT
..SIMPLY EXPLAINED**



VOL. 4 NO. 10

OCTOBER 1975

FREE INSIDE CIRCUIT COMPONENTS IDENTIFIED AND EXPLAINED—DATA CHART

CONSTRUCTIONAL PROJECTS

TREMOLO Effects unit for musical instruments by M. G. Argent	518
CIRCUIT DECK Teach-In 76 construction and experiment aid by A. P. Stephenson	522
COURTESY LIGHT DELAY Short time delay for car interior light by S. A. Money	536
DOOR BLEEPER Simple, inexpensive "electronic bell" by A. Freed	540
TRANSISTOR TESTER Checks gain and leakage by R. A. Penfold	542

GENERAL FEATURES

EDITORIAL	516
TEACH-IN 76 First part of a new series for beginners by A. P. Stephenson	526
FOR YOUR ENTERTAINMENT Professional Exhibitions by Adrian Hope	531
COUNTER INTELLIGENCE A retailer comments on component supply by Paul Young	532
BRIGHT IDEAS Readers' hints and tips	532
YOUR CAREER IN ELECTRONICS A future in valves by Peter Verwig	533
READERS' LETTERS	535
JACK PLUG AND FAMILY Cartoon	545
PHYSICS IS FUN Pole Finding Paper by Derrick Daines	546
SHOP TALK Component buying and new products by Mike Kenward	548
THE FIELD EFFECT TRANSISTOR Part I by J. B. Dance	549
PROFESSOR ERNEST EVERSURE The Extraordinary Experiments of. by Anthony J. Bassett	553

We are unable to supply back copies of *Everyday Electronics* or reprints of articles and cannot undertake to answer readers' letters requesting designs, modifications or information on commercial equipment or subjects not published by us. An s.a.s. should be enclosed for a personal reply. Letters concerning published articles should be addressed to: The Editor, those concerning advertisements to: The Advertisement Manager, both at the address shown opposite.

Binders for volumes 1 to 4 (state which) and indexes for volume 1 and 2 available for £1.85 and 30p respectively, including postage, from Binding Department, Carlton House, Great Queen Street, London, WC2E 9PR.

DON'T MISS OUT

NEXT MONTH

★ **BUILD YOURSELF A HAWAIIAN GUITAR**

★ **RADIO CONTROL RECEIVER**

See page 539

TREMOLO

By M.G. ARGENT

Effects unit for use with musical instruments.

ELECTRONIC effects play a large part in the sounds used by "pop groups" and dance bands. The unit described here is a tremolo unit of a more sophisticated design than most other circuits available.

The most noticeable advantage of this circuit is the lack of "thump" which is common among more simple designs. This undesirable thump can cause damage to loudspeakers; a most expensive experience.

CIRCUIT OPERATION

The complete circuit is shown in Fig. 1. Transistor TR1 and its associated circuitry forms a "twin T oscillator" providing a low frequency sine wave, the frequency of which can be varied by VR1.

HOW IT WORKS

An oscillator produces a low frequency sinewave, the frequency (VR1) and amplitude (VR2) of which can be controlled. This sinewave is fed via a buffer stage (emitter follower) to the control input of an integrated circuit electronic attenuator, thus controlling the amplitude of the signal passing through the i.c.

The output from an instrument is amplified and fed through the attenuator to the main power amplifier, it therefore can have its amplitude continuously varied in sympathy with the oscillator output.

FOR
GUIDANCE
ONLY

ESTIMATED COST*
OF COMPONENTS
excluding V.A.T.

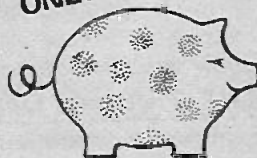

£3.70

excluding case

*Based on prices prevailing at time of going to press

The oscillator is a phase shift design with two feedback paths formed by C1, C2, R1, R2, VR1 and R3, R4, C3, it is from these two paths that the oscillator gets its name.

The output from the oscillator is taken from the depth control VR2, which feeds the desired

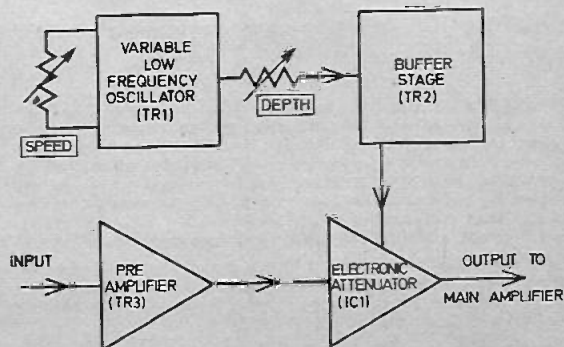

Components

Resistors

R1 1k Ω	R8 1.5k Ω
R2 150k Ω	R9 47k Ω
R3 150k Ω	R10 220k Ω
R4 150k Ω	R11 8.2k Ω
R5 4.7k Ω	R12 1.5k Ω
R6 150k Ω	R13 12k Ω
R7 56k Ω	R14 12k Ω

All $\frac{1}{4}$ W $\pm 10\%$ carbon.

Potentiometers

VR1 50k Ω log. carbon with d.p.s.t. switch (S2)
 VR2 5k Ω lin. carbon.

Capacitors

C1 0.47 μ F plastic	C5 10 μ F elect. 16V
C2 0.47 μ F plastic	C6 10 μ F elect. 16V
C3 1 μ F plastic	C7 5,000 pF ceramic
C4 0.47 μ F plastic	C8 10 μ F elect. 16V

Semiconductors

TR1 BC108 silicon npn
 TR2 BC108 silicon npn
 TR3 BC109 silicon npn
 IC1 MFC6040 integrated circuit electronic attenuator (see Shop Talk)

Miscellaneous

S1 s.p.s.t. toggle or slide switch
 SK1 jack socket (standard)
 SK2 jack socket (standard)
 PL1 jack plug (standard)
 B1 9V PP3 battery and connectors
 Case approx. 135 x 105 x 45mm metal or plastic;
 knobs 2 off; single sided plain printed circuit
 panel 106 x 55mm; connecting wire; screened
 lead etc.

SEE
**SHOP
 TALK**

amplitude of sine wave to the emitter follower TR2. The purpose of TR2 is to lower the output impedance of the oscillator before feeding it to IC1, thus preventing IC1 from upsetting the operation of the oscillator.

Integrated circuit IC1 is an electronic attenuator the attenuation of which may be controlled by a voltage applied to pin 2. When the sine wave from TR2 is applied to pin 2 via R12 the attenuation of the circuit varies in sympathy with the sine wave.

The instrument or other signal is fed into SK1, amplified by TR3 and fed to the input of IC1. When the unit is in operation the output from IC1 will be the input modulated in amplitude by the sine wave produced by TR1 and controlled by VR1 and VR2.

A switch is provided for instant on/off (S1) of the tremolo effect, also a socket (SK1) is incorporated for a remote on/off footswitch so useful for musicians.

Fig. 1. The complete circuit diagram of the Tremolo.

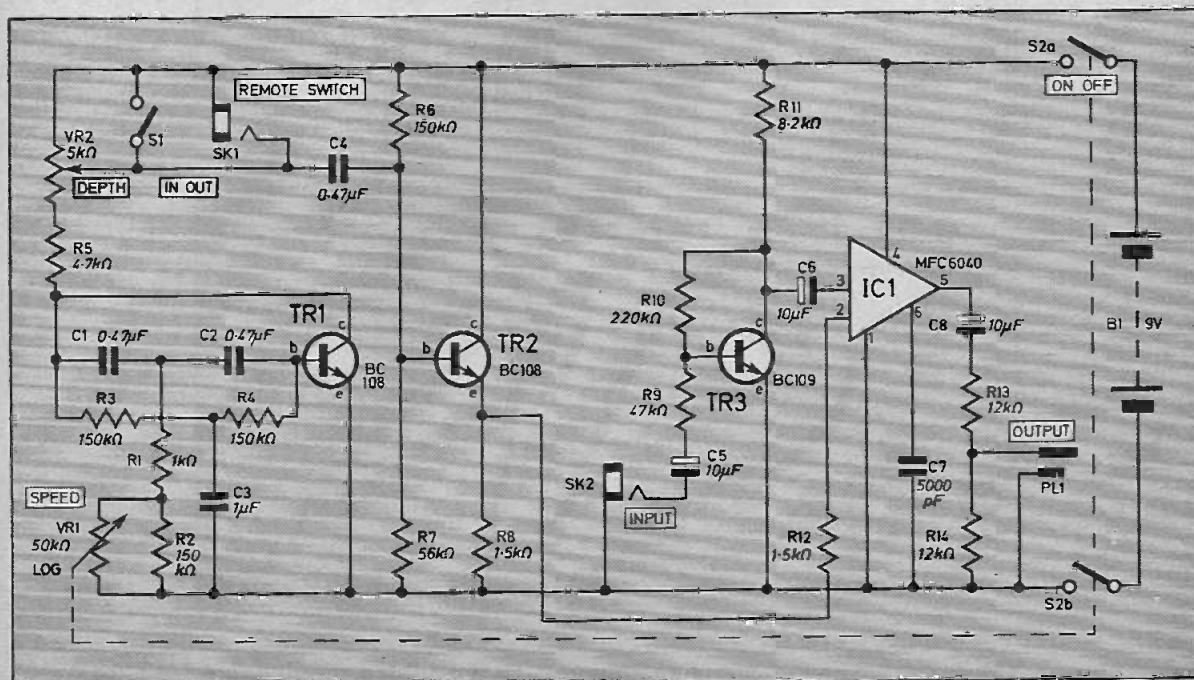

TREMOLO

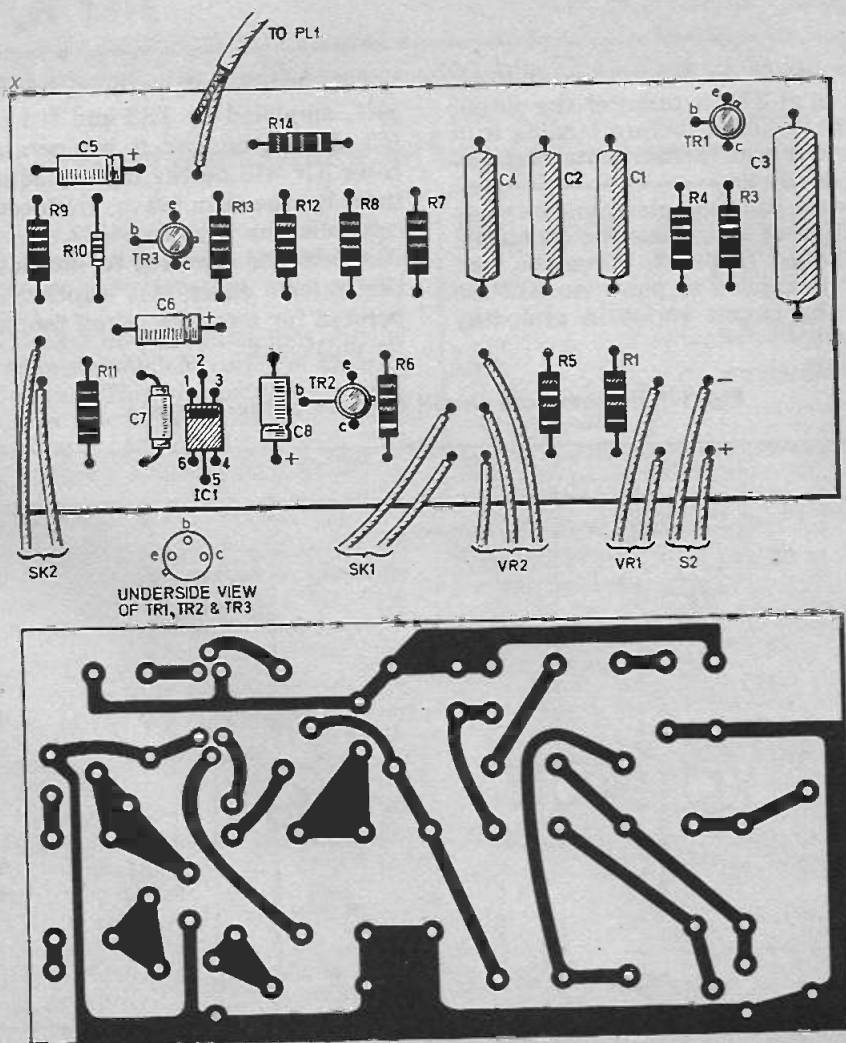

Fig. 2. Design and layout of components on the printed circuit board.

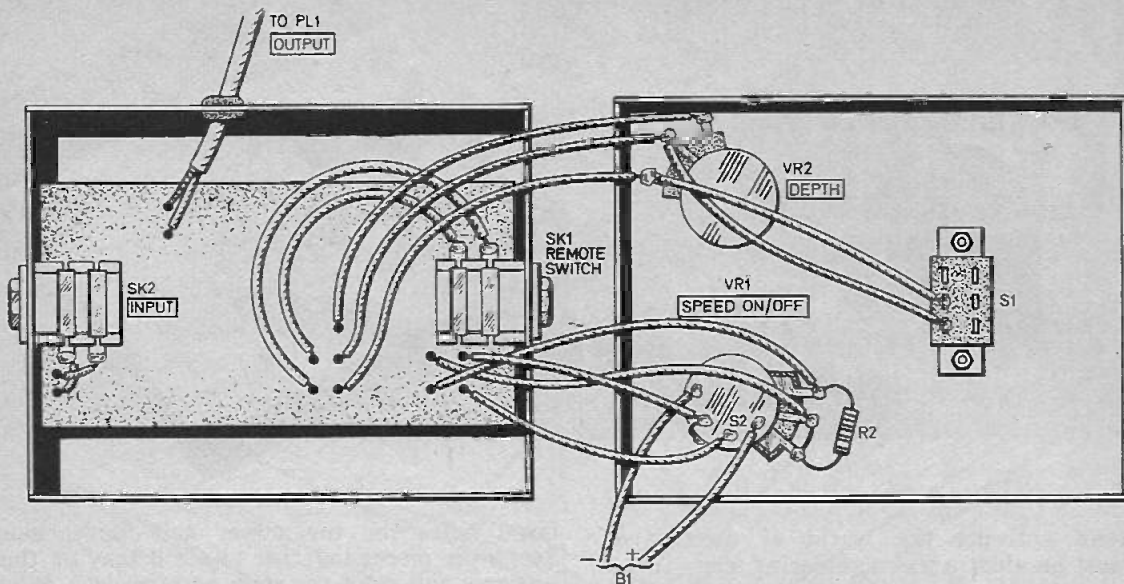

Fig. 3. Connection and wiring of the circuit board to the remaining components.

CONSTRUCTION

The prototype unit was constructed on printed circuit board—the design and component layout for this is shown full size in Fig. 2. To make the circuit board draw out the pattern on the underside on a suitable piece of plain copper clad board, the copper having been thoroughly cleaned with scouring powder and water first. This can be done by tracing the pattern shown.

Next paint over the areas shown black, to protect the copper, using nail varnish, model paint or an etch resist pen. Etch away the unwanted copper in a bath of ferric chloride—any finger marks or dirt on the copper will now become obvious as the copper under it will be difficult to etch. When all the unwanted copper

is removed, clean up the board to leave the copper areas ready for soldering. Next drill the small holes in the positions indicated to take the component leads.

Finally insert the components as shown and solder them to the copper strips. Take care not to overheat the transistors and integrated circuit and connect these parts in last, checking the lead connections carefully.

To complete construction mount the remaining components in a suitable case (approximately 135 x 105 x 45mm) as shown in Fig. 3 and wire the board and components together. Screened lead must be used for the input and output leads.

Photograph of the completed prototype showing labelling on front panel.

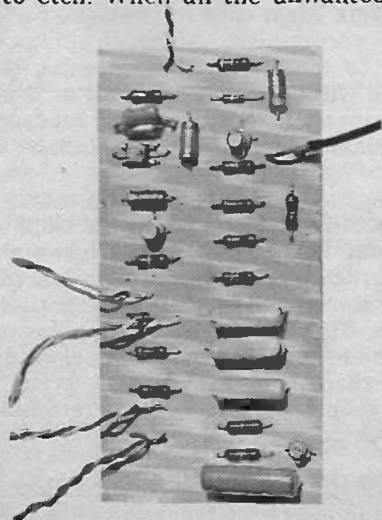

Photograph of the completed prototype printed circuit board.

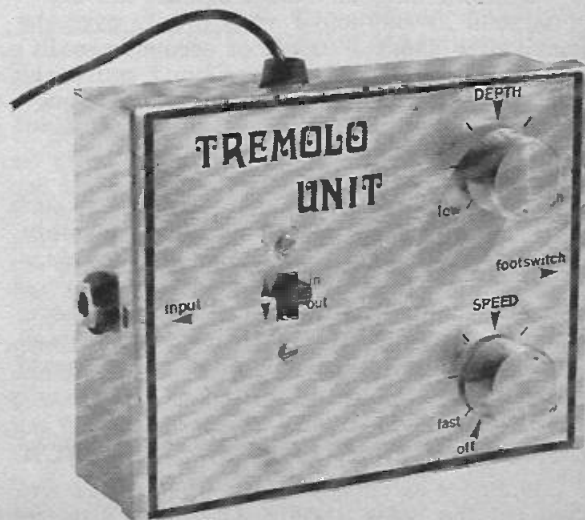

TEACH-IN 76

CIRCUIT DECK

By A.P. STEPHENSON

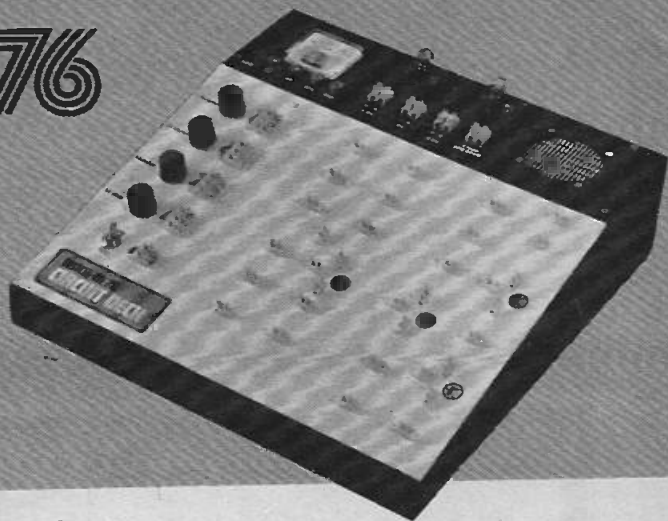

ANYONE entering the world of electronics must be able to use a soldering iron. To be an expert in the art of soldering takes time but the small amount needed to construct the Circuit Deck can be attempted after a few practice trials. The best way to learn is to obtain a few feet of tinned copper wire, cut it up into 50mm lengths and solder them into a "50mm cube".

The simple tips for soldering a wire to, say, the soldering tag of a pot are as follows:

- When the iron is hot, hold the solder against the tip of iron until it runs smoothly over the face.
- Wipe the surplus off the face with a piece of rag, leaving a shiny, even appearance due to a thin solder film. (The iron is now said to be tinned ready to use.)
- Clean the wire and the tag with fine emery (or an india rubber) and "tin" the tag by applying the iron to the tag for a few seconds while holding the solder against the tag.
- Bend the wire round the tag and apply iron, again holding the solder against the tag.

As soon as the solder runs evenly over the joint (after about a couple of seconds usually) remove the iron and solder. Don't move the joint until it cools or you will have a poor, mottled looking result known as a "dry joint" (see next month for more details).

The pitfalls are:

- dirty wire or tags—solder will refuse to run.
- Too little heat—solder won't run smoothly.
- Too much heat—component may be damaged and third degree burns on the fingers!

The art mainly is to judge the happy mean. Examine the expert soldering inside a small transistor radio to see how good joints should look.

CONSTRUCTING THE CIRCUIT DECK

Commence by cutting all the wood to size and then cut the holes (as Fig. 1) cutting also the

large holes for the meter and loudspeaker. Screw the pieces together to see if they fit, then unscrew and paint (or stain and varnish). When dry, screw the back, sides and the bottom permanently. Fix the three batteries on the inside of the backboard by screw-in hooks and stout elastic bands.

Drill holes (tight fit) for the five wander sockets on the meter panel (Fig. 2) and fix with a smear of glue. Glue and/or screw on the double terminal blocks for each of the three batteries and loudspeaker and also the two batten type lamp holders, using Araldite or a similar glue. Drill a small hole behind each block for wires to pass through.

Wire up the meter resistors as in (Fig. 3) soldering the common ends of the resistors to the tag supplied with the meter. (The actual meter should be fixed afterwards.) Make very certain of the correct resistor values and wiring and the "+" and "-" marks on the meter.

Wire up the batteries to the terminal blocks, again taking great care to preserve positive and negative correctness. Although plugs can be obtained to mate with the batteries, it is easy to fix the wires directly with a touch of solder (and cheaper). Also wire up the loudspeaker to the terminal block. The panel can be screwed in place.

Cut the holes for the potentiometers and fix them (as in Figs. 4 and 5) on the sloping panel. Drill a small hole adjacent to each potentiometer for the three wires to pass through and solder the wires (of the colour shown) to the potentiometer terminals. Glue the three-terminal blocks for the potentiometers to the front panel and fix the wires to them (red wire to top, green wire to middle, yellow wire to bottom terminal). Glue the switch to terminal block and wire up as shown.

Glue all the remaining terminal blocks as in (Fig. 5) and insert the transistors (BC107) in the TR1, TR2 positions.

Make up two probes for use with the meter,

Everyday Electronics, October 1975

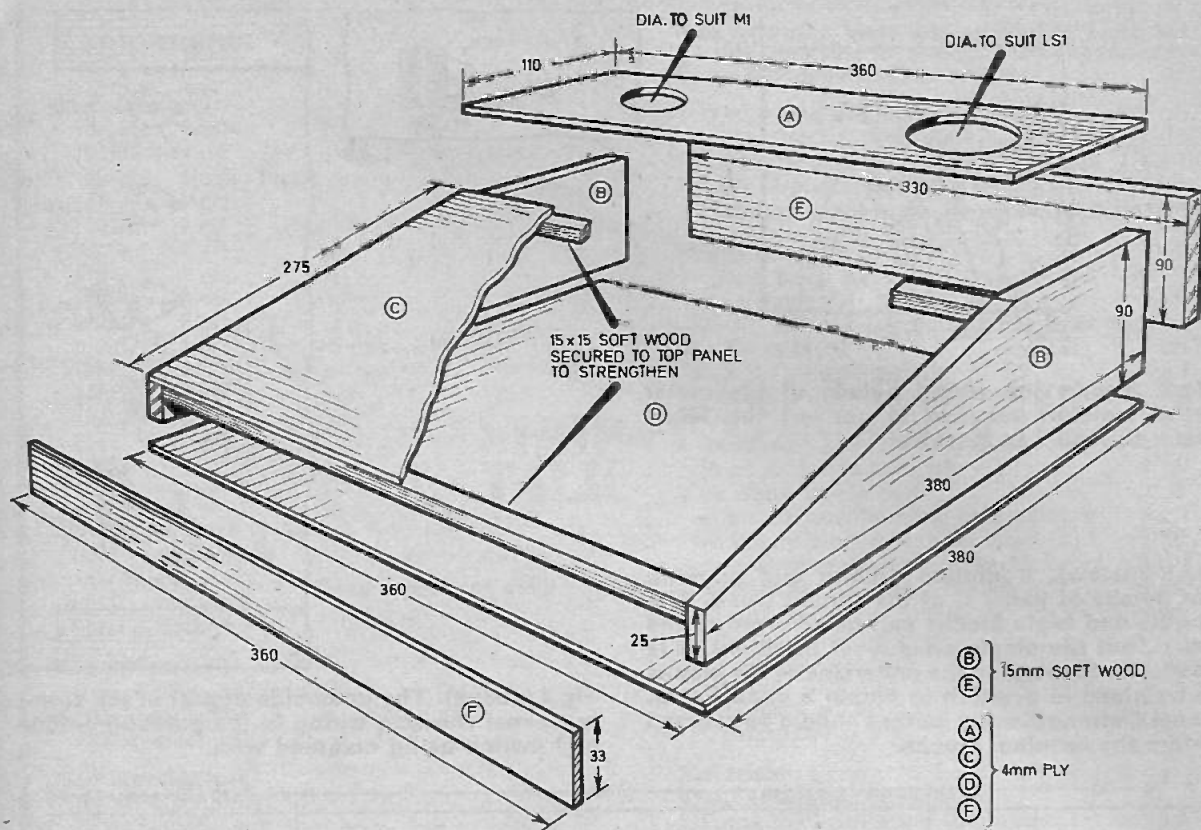

Fig.1. (above) Shows an exploded view of the Circuit Deck with details of assembly and dimensions.

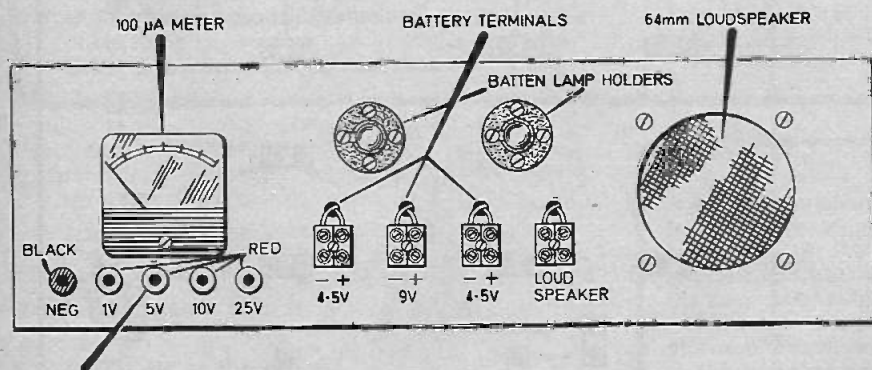

Fig.2 (left). Details of the upper panel of the Circuit Deck showing layout of components.

WANDER SOCKETS

one red and one black wire with corresponding wander plugs, and probes made from stiff wire or thin knitting needles sleeved with plastic insulation and fixed in a single connector as shown in Fig.6.

USING THE CIRCUIT DECK

Experiments are carried out by assembling components and connecting wires, using the terminal blocks for joining them together. A set of wires should be prepared and stored inside the deck. The lengths are in no way critical and the following details are simply for guidance:

Four lengths 30cm long; 10 lengths 15cm long; 10 lengths 75mm long. Use some of each colour

and prepare each end by removing about 10mm of the plastic covering with side cutting pliers or wire strippers (old hands in the game often use their teeth). Twist the bared ends tightly.

Make certain when screwing down the terminals that the screw is actually in contact with the bared wire and do not use too much force or the wire may be cut or the screw threads damaged—just enough for the wire to resist a gentle tug is right. The terminals are large enough to accept three or four wires/components and, because either end of each terminal has a screw thread, a total of eight connections can be joined together.

A word of warning, however, regarding the "special" terminals for the transistors

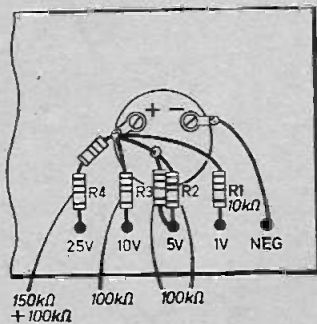

Fig.3. Shows the wiring details of the meter series resistors required to convert the $100\mu\text{A}$ meter to read 0 to 25 volts.

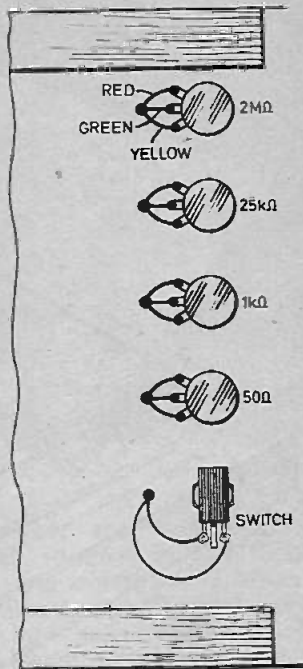
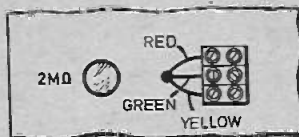
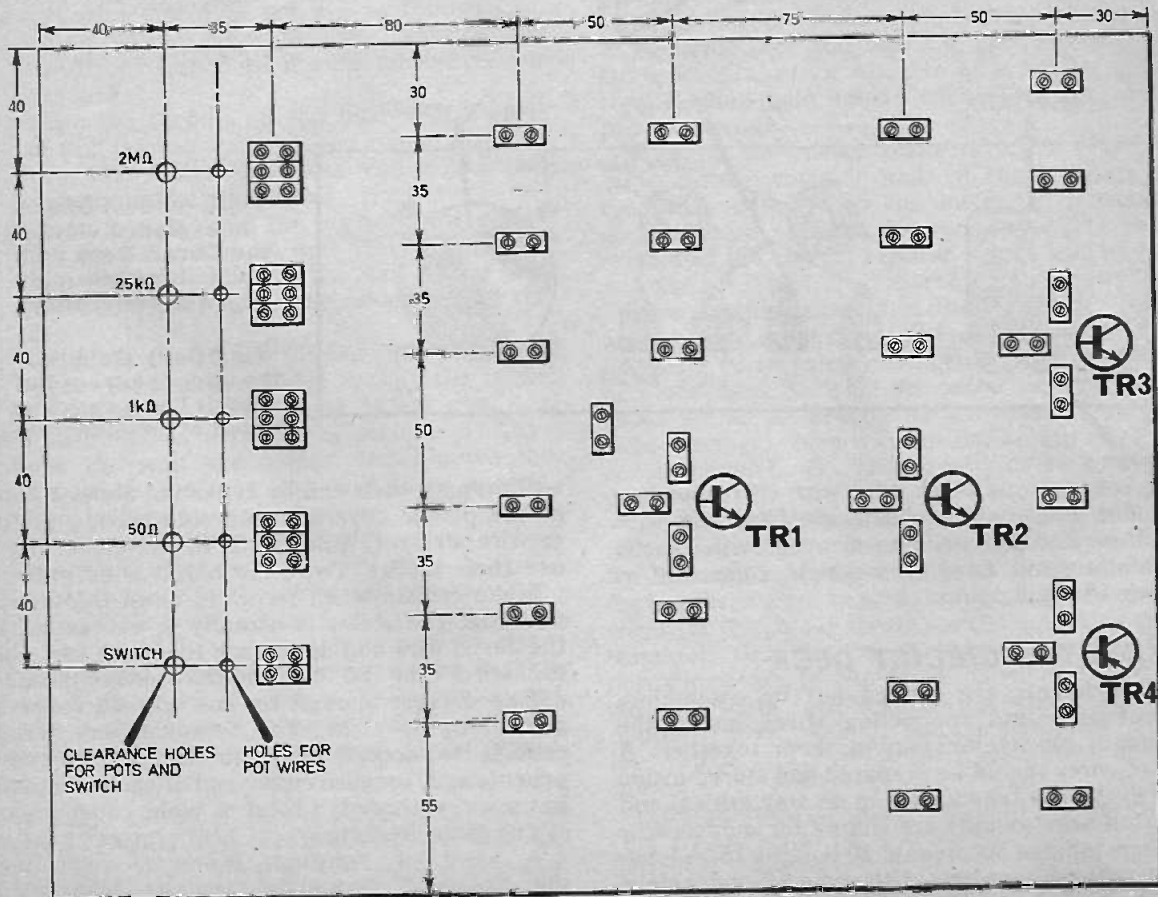

Fig.4 (above). The underside of part of the sloping panel showing wiring to the potentiometers and switch using coloured wire.

Fig.5 (below). Complete drilling and marking out details of panel C of the Circuit Deck. The double and triple blocks can be screwed to the panel, but the single ones must be glued. It is advisable to roughen the underside of the blocks to be glued in position to obtain a good fixing. Panel C strengthening battens should be secured before the terminal blocks.



Components

Resistors

10k Ω	1 off	} $\frac{1}{4}$ W \pm 2% hi-stab types for meter ranges
100k Ω	4 off	
150k Ω	1 off	
47 Ω	2 off	
100 Ω	2 off	
220 Ω	1 off	
470 Ω	1 off	
1k Ω	3 off	
2.2k Ω	2 off	
4.7k Ω	1 off	
10k Ω	2 off	} $\frac{1}{4}$ W \pm 5% carbon
10k Ω	2 off	
147k Ω	1 off	
56k Ω	1 off	
100k Ω	2 off	
1M Ω	3 off	

Potentiometers

50 Ω	wirewound	} linear types 1 off each
1k Ω	carbon	
25k Ω	carbon	
2M Ω	carbon	

Capacitors

0.01 μ F	plastic or ceramic	} 2 off each
100 μ F	elect. 25V	
1000 μ F	elect. 25V	

Semiconductors

BC107 silicon	<i>n</i> p <i>n</i>	3 off
BC177 silicon	<i>p</i> n <i>p</i>	1 off
TIS43	unijunction or similar	1 off
1N5401	silicon diode or similar	
3A	100 p.i.v. diode	4 off
OA91	or similar point contact diode	1 off

SEE
**SHOP
TALK**

The following parts are required to build the Circuit Deck and to carry out the experiments to be described in Teach-In 76.

OA202 or similar silicon diode	1 off
BZY88C4V7 4.7V 400mW Zener diode	1 off
TIL209 or similar light emitting diode	1 off
OCF 71 phototransistor	1 off
ORP12 or similar light dependent resistor	1 off

Miscellaneous

100 μ A f.s.d. d.c. meter type MR38P, MR45P or similar	1 off
30 to 80 Ω moving coil loudspeaker approx. 60mm diam.	1 off
S.P.S.T. toggle switch	1 off
Friedland bell transformer, mains to 3V/5V/8V	1 off
Reed relay coil Osmor SS/12 or similar	1 off
Reed switch to suit coil	1 off
6V 60mA m.e.s. bulb	2 off
m.e.s. batten mounting bulb holders	2 off
miniature crocodile clips	2 off
wander sockets (4 red 1 black)	5 off
wander plugs (1 red 1 black)	2 off
12 way 2 amp terminal block	5 off
4.5V batteries type 126	2 off
9V battery type PP9	1 off
Flexible insulated multistrand wire approx 1 metre of each colour red, blue, green, yellow, black	

Materials . . .

15 x 15mm softwood, 66cm	
15mm thick softwood 90mm wide 1.1 metres long	
4mm ply 36 x 80cm	
Araldite or similar epoxy resin adhesive	
Woodscrews 10mm x No. 8 countersunk	1 doz.

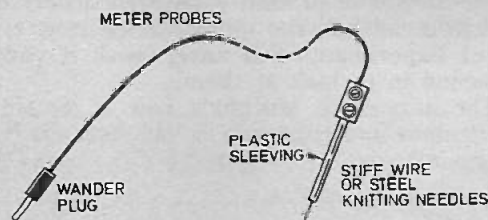

Fig. 6. Details of the probe.

battery, loudspeaker, potentiometers, etc. The ends of these terminals which hold the connections to these components should be left alone—use the other ends only, to avoid disturbance.

When performing an experiment check and double check that the connections are exactly as stated in the instructions. A good safety plan is to leave out the final battery positive connection until the check is completed. Do not even try out the meter until you have completely understood the text on pages 526 to 530.

Finally, do not expect high accuracy in your experiments. Because of component tolerances measured and calculated results could be substantially different. □

KITS

A kit containing the parts listed above (excluding materials and possibly batteries) is available from the firms given below. For the relevant addresses readers are advised to see the advertisements in this and following issues.

Although the list is fairly extensive it is stressed that none of the parts will be damaged in the experiments and **virtually all of them can be used for the construction of various permanent projects on completion of the Teach-In 76 series.** The meter—the most expensive component—will be used for the construction of a Test Meter when the series finishes, and a design and construction details for this will be given.

Firms supplying "Teach-In 76 kits":

B.H. Component Factors Ltd.
Bi-Pak Semiconductors.

C.T. Electronics.
Crescent Radio Ltd.
Electrovalue Ltd.
Home Radio (Components) Ltd.
A. Marshall and Son (London) Ltd.

TEACH=IN 76

By A.P. STEPHENSON
Part One

ELECTRONICS is not a difficult subject providing you start at the bottom. The study of any scientific subject requires some degree of self-discipline, particularly when wrestling with the meaning behind some obscure sentence.

The trouble with writers (including the present one) is their sublime belief in the crystal clarity of every sentence they put on paper. Try hard to understand each point but do not despair if you are stuck—just leave it. Very often the light will dawn after reading on a little further.

During the progress of this series, a large number of experiments will be described to be performed on the *Circuit Deck*. Full constructional details for the latter are given on page 522. Many of the experiments will appear very simple but resist the temptation to skip. Performing experiments is a powerful aid to the understanding of theoretical points even if the only visible effect is the movement of a pointer over a meter face.

As the experiments progress you will gradually become aware of a rather sinister tendency of inanimate objects to behave in a hostile way. Don't think you alone are afflicted because this may result in orgies of self pity—it is simply a case of "Murphy's Law" which can be defined as follows:

"In any experiment, if something can go wrong it will!"



Some examples may help:

(a) If you drop a component it will roll to the least visible corner of the room and blend with the surroundings.

(b) If a wire can wriggle free from its terminal, it will.

(c) If a wire fractures it will do so in such a way as to conceal the fact.

(d) If you need nine components, only eight will be available, the ninth will be lost.

(e) Experiments will never work if you call someone in to look at them.

The answer to Murphy's Law is simple. Be meticulous and trust not in luck because it will be against you.

1.1 ELECTRIC CHARGE AND FREE ELECTRONS

Many of us find electricity an obscure subject because nothing can be seen to move. This is because extremely small particles, called **electrons**, carry the stuff (electricity) around on their backs. No one knows exactly what electricity is although its effects are well established.

The amount of electricity on each electron is called its **charge** and is always the same on every electron in the universe. This electron charge is too small to be used as a practical unit of measurement so the combined charges of a certain large number of electrons is used. The resultant unit is called the **coulomb (C)**. The symbol used for the charge is "Q".

Charge means amount of electricity
Symbol for charge is Q
Unit of charge is the Coulomb

One coulomb happens to be equal to the combined charges of 6.24×10^{18} electrons, although apart from noting the enormous magnitude, there is little point in memorising this.

Electrons are present in all substances because they are parts of atoms. Atoms consist of a heavy central core called the nucleus around which electrons orbit at very high velocities. The nucleus contains relatively heavy particles called protons which like the electron carry electric charge but the opposite

Everyday Electronics, October 1975

kind. The terms positive and negative are used to distinguish the two kinds of electricity, protons carrying the positive kind and electrons the negative.

Under normal conditions an atom has the same number of electrons as protons, i.e. the same quantity of negative and positive charge. The normal atom is therefore electrically neutral and exhibits no external electrical effects.

In certain materials, such as most of the common metals, one of the outer orbiting electrons breaks away from each atom and carries on an independent existence wandering aimlessly around in the spaces between the atoms. These are called **free electrons** and we must be grateful for their existence because the science of electronics is based upon their co-operation.

I.2 CONDUCTORS, INSULATORS AND ELECTRIC CURRENT

Any material, such as copper, containing an abundant supply of free electrons is called a good conductor because it is capable of transporting or "conducting" appreciable quantities of charge.

Materials such as glass, rubber, plastic, paper and air, are called insulators because their supply of free electrons is negligible. Wherever we wish to prevent the flow of charge, one of these insulating materials can be used. By coating copper wires with plastic, we solve the problem of guiding charges to their proper destination without fear of "short-circuits" should two wires touch each other.

The number of free electrons in copper is enormous—in fact almost every atom contributes one electron. These free electrons under the influence of normal room temperature are in a state of wild excitement, dashing around in a completely random fashion like flies over a compost heap.

If some form of persuasion is applied, the electrons will cease their random and useless movements and will start to flow in an orderly manner along the conducting path. This organised movement of charges is called an **electric current**.

The strength of the current is measured in **amperes** which is in reality the number of coulombs flowing per second.

$$\text{Current} = \frac{\text{Coulombs}}{\text{Time}}$$

One ampere is the unit of current corresponding to a flow of one coulomb per second. The symbol for current is "I" and the symbol for time is "t" so instead of the above equation in words, we may use symbols,

$$I = \frac{Q}{t}$$

Example

If the flow is 5 coulombs every second, the current is 5 amperes; if the flow is 20 coulombs every 1/10 second, the current is 200 amperes.

The question which now arises is how can we "persuade" free electrons to flow along a conductor or wire.

The answer to this lies in the fact that electrons detest each other. A strong repulsion effect exists between particles carrying the same kind of electricity which means that electrons (which carry negative electricity) will always resent being crowded together.

I.3 THE BATTERY

The normal dry battery uses chemical energy to combat this tendency for the electrons not to crowd together by sweeping electrons away from one end (called the positive terminal) and piling them up on the other end called the negative terminal.

This means that a battery just standing idly on a shelf is in a state of tension. It is not doing any work but is potentially capable of doing some.

Suppose we were silly enough to connect a piece of wire straight across the terminal of a battery. The hordes of electrons on the negative terminal would pour into the wire, forcing the existing free electrons to rush along to the positive terminal where there was a deficit. Inside the battery, however, the chemical energy would sweep the incoming electrons back again to the negative terminal and so a continuous circulating current is maintained until the chemical

energy is used up, or in popular jargon, the battery is flat.

The degree of tension or pressure in a battery is measured in a unit called the **volt**. The vast majority of modern electronic gadgets require less than 20 volts for their operation which is rather fortunate from the safety factor viewpoint. It may be advisable to mention at this point that voltages in excess of 50 volts should be considered a possible source of danger—don't touch.

There is also another hazard which it is well to avoid a possible fire risk. Never connect wires straight across a battery because not only will you ruin it in a few minutes or even seconds, but the wire and battery will get hot. The current which flows through the wire is an uncontrolled avalanche which could burn off the insulation covering.

1.4 RESISTANCE

Resistance is measured in a unit called the **ohm** and represents the opposition to the flow of current. Perfect conductors should have zero resistance and perfect insulators infinite resistance. In practice, even copper wires have some resistance, although normally small enough to ignore. An ordinary torch bulb has resistance, so does the element of an electric iron or fire.

Resistors are components which are manufactured to have some specific value of resistance in ohms (plus or minus a small tolerance). The range of values required is very wide and multiples of the unit are necessary:

The kilohm=one thousand ohms (10^3 ohms)

The megohm=one million ohms (10^6 ohms)

The symbol for the ohm is the Greek letter omega, Ω , for kilohms $k\Omega$, for megohms $M\Omega$, although the Ω is sometimes dropped, especially in speech.

Resistors in circuit diagrams are normally represented by the symbol shown in Fig. 1.4a, although a rectangle is not uncommon in representing a resistor.



Fig. 1. 4a. Symbols used for representing a resistor in a circuit diagram.

1.5 COLOUR CODE

In the circuit diagram, the value in ohms is shown close to the circuit symbol by various ways. For example, a 4700 ohm resistor could be marked on the diagram as 4.7k Ω or sometimes as 4k7. With the exception of low value resistors of a few ohms or less, the marking on the actual resistor body is by colour code.

It is very important that you learn this by heart, because the misreading of, say a 1.8 kilohm for an 18 kilohms when experimenting could plunge a transistor into rigor mortis.

The code is detailed on the chart given free with this issue. There are one or two memory aids in circulation which help you to remember the colour code sequence. Some of the rhymes are in doubtful taste, but the example given is almost up to drawing room standard.

The catch-phrase below is used by taking the lead letter(s) of each word to give the lead letter(s) of the colour.

The colour coding on the resistor body takes the form of four (sometimes five) coloured bands—see chart. Three of the bands are spaced fairly close together and displaced towards one end. This is the end where the decoding should begin.

The first band gives the first numeral of the resistance value, the second the second numeral, and the third the multiplier. In fact the third band tells the number of noughts to add to the first two digits. The fourth band gives the tolerance. If the coding contains a fifth band, it will normally be pink in colour indicating a high stability type resistor.

Billy	Brown	Revives	On	Your	Gin	But	Values	Good	Whiskey
Black	Brown	Red	Orange	Yellow	Green	Blue	Violet	Grey	White
0	1	2	3	4	5	6	7	8	9

1.6 CIRCUIT DIAGRAMS

Before proceeding further it is advisable to learn a little about electronic circuit diagrams, taking as our first example the case of the battery, switch and two resistors, see Fig. 1.6a.

There is one obvious advantage of drawing a circuit in this way (called a pictorial diagram)—it has immediate visual impact. Unfortunately it is time consuming, demands artistic skills and becomes unwieldy if the circuit is at all complex.

Using a reasonably standardised symbolism the pictorial can be redrawn as shown in Fig. 1.6b.

NOTE:

The long thin line of the battery symbol is always the positive terminal the short fatter one is the negative terminal.

The wires are represented by straight lines, presumed to have zero resistance.

The resistors are labelled $R1$, $R2$ and the third one if present would be $R3$. It is conventional to number them in numerical sequence from left to right. There is only one switch here so it is labelled $S1$.

This diagram is said to be a **theoretical circuit dia-**

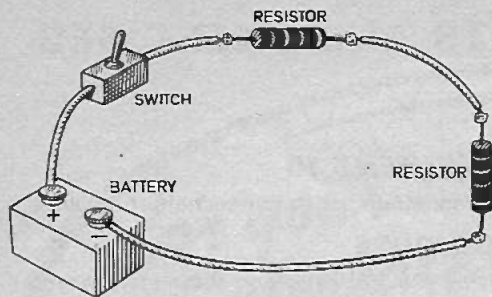

Fig. 1.6a. Pictorial diagram of the wiring up of two resistors, a switch and a battery in series.

gram and has the advantage of simplicity and uniformity. You must gradually acquire the art of "read-

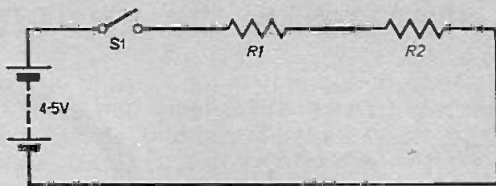

Fig. 1.6b. Theoretical circuit diagram of the pictorial diagram of Fig. 1.6a. using standard symbols.

ing" a theoretical diagram so you can quickly "translate" into the actual component arrangement on the Circuit Deck. Begin by carefully studying the component list and memorise the symbols with reference to the chart given free with this issue.

1.7 OHM'S LAW

The foundation of circuit theory is the relationship between voltage, current and resistance known as Ohm's law which is stated below.

$$\text{Current} = \frac{\text{Voltage}}{\text{Resistance}} \text{ or in symbols } I = \frac{V}{R}$$

This relation between parameters tells us how to find the current in a circuit if we know the voltage and resistance. Notice that an increase of voltage or a decrease in resistance will increase the current, which is rather obvious if you think about it.

Consider the simple circuit of Fig. 1.7a as an example to illustrate Ohm's law.

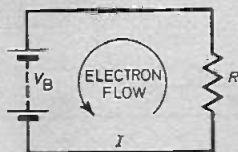

Fig. 1.7a. A simple circuit using a battery and resistor to illustrate Ohm's law.

The battery having a voltage V_B is driving current I , around the circuit which has a resistance of R ohms. The arrow is showing the direction of electron flow.

Examples

(a) If $V_B = 10$ volts and $R = 5$ ohms, then the current is, by Ohm's law, given by $I = \frac{10}{5} = 2$ amps.

(b) If $V_B = 10$ volts and $R = 2$ kilohms, then the current is $I = \frac{10}{2000} = \frac{1}{200}$ amp.

The ampere (amp) is rather a large unit in electronics so convenient submultiples are used:

Everyday Electronics, October 1975

The **milliamp**, (abbreviation mA) = one thousandth of an amp = 10^{-3} A

The **microamp**, (abbreviation μ A) = one millionth of an amp = 10^{-6} A

The **nanoamp** (abbreviation nA) = one thousand millionth of an amp = 10^{-9} A

To save lots of noughts in calculations on current it is useful to observe that if resistances are in kilohms the current is in milliamps. Also if resistances are in megohms, the current is in microamps.

Examples

(a) 10 volts across 5 kilohms gives 2mA current.

(b) 10 volts across 2 kilohms gives 5mA current.

(c) 20 volts across 4 megohms gives 5 μ A current.

There are two other relations implicit in Ohm's law which are obtained by juggling the equation around,

$$\text{Since } I = \frac{V}{R}, \text{ it follows that } V = IR \text{ and } R = \frac{V}{I}. \text{ In fact}$$

if we know any two of the quantities we can always find the third, see examples below.

Examples

(a) If 2 amps is flowing through a 5 ohm resistor, the voltage across the resistor must be $V = 2 \times 5 = 10$ volts.

(b) If 6mA is flowing through a 7 kilohm resistor, the voltage across the resistor must be $V = 6\text{mA} \times 7 \text{ kilohms} = 42$ volts.

(c) If 2mA is flowing through a resistor which has 15 volts across it, then its resistance must be given by:

$$R = \frac{15\text{V}}{2\text{mA}} = 7.5 \text{ kilohms.}$$

(d) 6 volts across a 2 megohm resistance will drive a current through it, $I = \frac{6\text{V}}{2\text{M}\Omega} = 3$ microamps.

TEACH-IN '76 EXPERIMENTS AND EXERCISES

EXPERIMENT 1A

- (a) To test voltmeter and battery wiring.
 (b) To gain familiarity with the technique of voltage measurement using the 25V, 10V and 5V ranges of ME1. **The 1V range must not be used in this test.**

PROCEDURE

1. With the probes plugged into the 25V meter sockets as shown in Fig. 1A.1, hold the negative probe (black) against the metal terminal of the 4.5 volt battery marked -ve and momentarily touch the +ve terminal with the positive probe (red) while keeping a sharp eye on the meter.

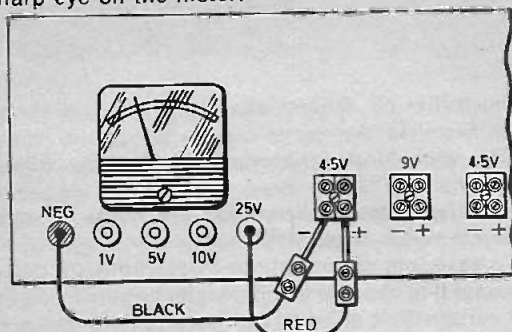

Fig. 1A.1. Testing that the batteries have been correctly wired to the terminal blocks.

If the meter needle rushes across the entire scale, discontinue the experiment and re-examine the wiring behind the top panel—you have a fault! If the meter needle only moved a short distance, it is safe to hold the red probe long enough to take a reading. Because you are reading 4.5 volts on a meter whose full scale deflection is 25 volts, the needle should be showing nearly a fifth of full scale.

- Now plug the red lead into the 10V meter socket and repeat the above procedure. This time the meter should read almost half full scale.
- Repeat step 1 but this time plug the red lead into the 5V socket and check that the meter reads nearly full scale.
- If the results so far have been satisfactory, the other 4.5 volt battery should be tested in the same manner.
- Finally test the 9 volt battery in the same way as above but **on no account** use the 5V meter socket because the application of 9 volts to this socket could damage the meter.

Keep practising all these tests until you have gained confidence in the use of the meter and interpreting the readings.

Your meter is expensive and is easily damaged by connecting too high a battery voltage when plugged into too low a meter range. Always cultivate the habit of using the 25 volt range first and then "plug down" until the reading is about half full scale.

EXPERIMENT 1B

To demonstrate series connection of batteries.

PROCEDURE

1. Using the 10V range on the meter, measure the voltage of the two 4.5V batteries connected as shown in Fig.1B.1 The meter should read about 9 volts. This is because the two batteries are connected in series in such a way that each separate battery voltage adds to the total. ($4.5V + 4.5V = 9V$).

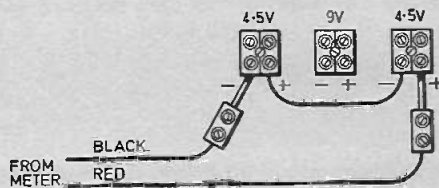

Fig. 1B.1. Wiring up and monitoring details for the two 4.5 volt batteries in series.

2. Now rewire according to Fig.1B.2. Again using the 10V range on the meter, measure the voltage at the terminals shown. This time the meter should read zero (or nearly so), because although the two batteries are still in series, they are in opposition to each other. The effective voltage is $4.5V - 4.5V = 0V$. Any slight reading other than zero would be due to one battery having a slightly higher voltage than the other.

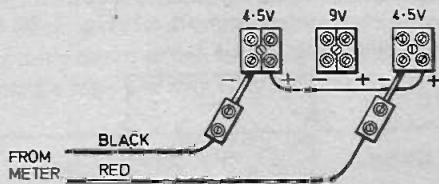

Fig. 1B.2. Wiring up and monitoring details for the two 4.5 volt batteries in parallel.

3. Now devise your own wiring to produce, first 13.5 volts and secondly 18 volts, remembering to use the meter on the 25V range.

EXERCISES

- Calculate the values left blank.
 - $V=9$ volts, $R=4.5$ kilohms, $I=$ —
 - $V=4.5$ volts, $R=1$ megohm, $I=$ —
 - $I=4$ milliamps, $R=2$ kilohms, $V=$ —
 - $I=2$ milliamps, $V=9$ volts, $R=$ —

Answers

1. I (a) 2 milliamps; (b) 4.5 microamps; (c) 8 volts; (d) 4.5 kilohms.

for your
Entertainment...
By Adrian Hope

Instant Picture Film

There was also the launch in the UK of an interesting new threat to video as the "instant picture" system of the future. It is already an open secret that the Polaroid Corporation is working hard on the development of instant picture movie film but it seems likely that this will function along fairly conventional photographic lines and thus require handling in the dark.

But at Film '75 Metro Kalvar showed a new film that can be handled in daylight—just like video tape!

Raw Kalvar film stock consists of thermoplastic resin, coated on a polyester base. The resin contains a dispersion of material which is sensitive to ultra-violet light but not to normal daylight or laboratory illumination. The sensitive resin is placed in close contact with a negative to be printed and the sandwich exposed to ultra-violet light.

This produces a latent image of internal stresses in the resin, which is then developed by the application of heat.

The result is a strip of film which carries a positive image, which appears anaemically grey and low-contrast to the naked eye. However, when this grey positive film is projected onto a screen using conventional movie or slide equipment, a normal, full contrast monochrome image is produced. Whereas normal silver halide film produces black areas on the screen by blocking the passage of light, the Kalvar film produces black because areas of modified refractive index scatter the light.

Flea Market

But for me the most interesting part of the exhibition was what happened after it had finished. Having taken the Royal Lancaster Hotel for a full week, the organisers gave over some of the floor space for one day to an audio-visual "flea market".

The idea was that anyone with secondhand, or shop-soiled audio and visual equipment could come along and set up a stall, while anyone interested in picking up an audio-visual bargain could come along and do business.

So what about an "audio and electronic flea market" for a few hours after the closedown of one of the amateur audio exhibitions?

AMATEUR audio and hi fi enthusiasts seldom even hear about the various professional film, video and sound exhibitions that are held at least as often as the amateur exhibitions at Olympia, Harrogate and Heathrow.

By the way, I am here using the word "amateur" in the French sense—to denote an enthusiast who is involved in a subject for love rather than money. A professional, on the other hand, is essentially involved for money. But of course many professionals are amateurs as well, in that they do have a love for their job.

Professional Exhibitions

Amongst the regular professional exhibitions are those run by the AES (Audio Engineering Society), the APRS (Association of Professional Recording Studios) and the IBC (International Broadcasting Convention). Then there is the Public Address Engineers' annual get-together, and the Film and Tape Quality exhibition that is put on by the BKSTS (British Kinematograph Sound and Television Society). All these exhibitions are held in relatively small halls, usually tied to London hotels.

The general public are excluded simply because there just isn't room to accommodate them and most of the equipment on view is of professional interest only. But usually there are a couple of things of interest to us amateurs and this year's Film '75 exhibition was no exception to the general rule.

Anyone who has ever used a discharge lamp (for instance even an ultra-violet light) will know that once it has been run for a while and warmed up it cannot

be switched off and then immediately switched back on again. This can be infuriating and expensive in a photographic or film studio, because if someone switches off an arc discharge light by mistake the whole studio has to wait around until the lamp vapour has cooled and its resistance has dropped sufficiently to enable the arc to be re-struck.

Thorn Lighting Ltd. have now developed a 1kW compact source iodine lamp with a control unit that can blast a 25kV pulse through the hot vapour to re-fire the lamp. The pulse need only be short, so the charge store system can run happily on a 13 amp mains plug. The lamp pins have to be well spaced apart, though, to prevent the pulse jumping between the pins to avoid passing through the high resistance gas.

Don't be confused between iodine lamps as used in home movie and slide projectors, and compact source iodine lamps of the new type. The Thorn CSI lamp is an arc discharge lamp, whereas the domestic halogen lamps have a tungsten filament rather like that in an ordinary electric light bulb. The advantage of using an arc is that all the light is generated from a very small area and there is more of it usable per watt rating.

In fact a single 1kW halogen arc lamp can produce as much light as up to 15kW of filament halogen lamps. The arc lamp also lasts five times as long. Until now the disadvantage has always been not being able to switch them on and off—but as explained Thorn seem now to have licked the problem. So perhaps we shall soon start seeing halogen arc lamps in home projector equipment.



...Counter Intelligence

BY PAUL YOUNG

A retailer discusses component supply matters.

By the time these lines appear, the nights will be drawing in, and the weather will be turning a shade colder. Indoor activities will then appear more attractive than the outdoor kind, and many of you will be drawn towards electronics perhaps for the first time to fill in your leisure hours. You could not make a better choice.

Electronics today enters every phase of our lives, from the sophisticated circuitry of interstellar probes at one end, down to the microwave cooker at the other, through the entertainment provided by colour television, to the life saving medical uses such as the heart pacer. No other hobby can be as exciting or so rewarding.

When you commence, you will be following well marked paths but eventually you will reach the frontier and then you will be making your own tracks, and who knows, you may be the new Sir Robert Watson Watt or Dr. William Shockley! Electronics has the advantage that it may be started in a modest way without a great outlay of money, given the occasional use of a kitchen table and a few simple tools and the world of discovery is yours.

Let me assume for the moment you are sold on the idea. You have already made a splendid start by reading the right magazine, and I really can say with

all sincerity that there is no better monthly journal for the beginner to start with. Every year it has special courses for beginners and -this year is no exception. One of my pleasant labours is to instruct you in the most basic of all knowledge, how to obtain your requirements in the shape of tools and materials.

I will begin by repeating two things I have said ever since the inception of EVERYDAY ELECTRONICS. (1) You will not get all your requirements from one supplier, in fact you may well have to deal with four or five. (2) Unless you live in a large town and are extremely lucky in your location you will be dependent on mail order for many of your goods.

This brings me by natural progression to the subject of catalogues. Make these your first purchase and buy several of them. They vary in price from about 25p to 85p. The 25p catalogue is not necessarily the cheapest as it may perhaps consist of 50 pages and the 85p one perhaps 250 pages, but the number of pages are not the sole criteria by which they should be judged.

I would admit that in catalogues as in most other things, you get what you pay for, but having said that, I would counsel you to judge by the final result. You are in a fortunate position,

in that most component firms are small, and they are anxious not only to get your custom initially but to keep it. This will show itself in their anxiety to put right mistakes should they occur.

Finally may I offer a few tips that will assist you with your ordering. Some of these may seem elementary but are nevertheless essential.

- (1) Make sure you include your name and address, and if your long hand resembles mine, print it in block capitals. You would be surprised at the number of red faces there are, caused by customers blasting us for not sending their orders, only to be told they forgot to include their names and addresses!
- (2) If you are working from a catalogue and the firm uses catalogue numbers you should use them also, remember it does give positive identification.
- (3) If the firm provides an order form it obviously assists them if you use it.
- (4) Do not order goods not listed in the catalogue.
- (5) Remember the postal services are not as fast as they used to be and even if your supplier is giving a same day turn round, the delay in your letter arriving and the returning parcel, plus an intervening week-end could add up to 10 days! So be patient.
- (6) Never commit the cardinal sin of writing a query on your order forms. If there is one thing that really does delay an order, this is it.

Happy constructing!

I recently had an idea that could be of interest to readers who constructed the *Ultrasonic Remote Control* (Everyday Electronics Dec. '74/Jan. '75). It is in connection with the control of a small model boat where the author of the article states that more than one transducer will be required for such application. This is my idea using one transducer:

A cone shaped piece of metal (tinplate) is held above the receiving transducer by three pieces of stiff copper wire, soldered on. The oncoming ultrasonic waves are deflected down onto the transducer regardless of the boat's position. The height of the transmitter would determine the angle of the cone.

The whole arrangement could be disguised as an air vent and would have to be on the highest part of the ship's super structure.

D. E. Heathcote, South Africa.

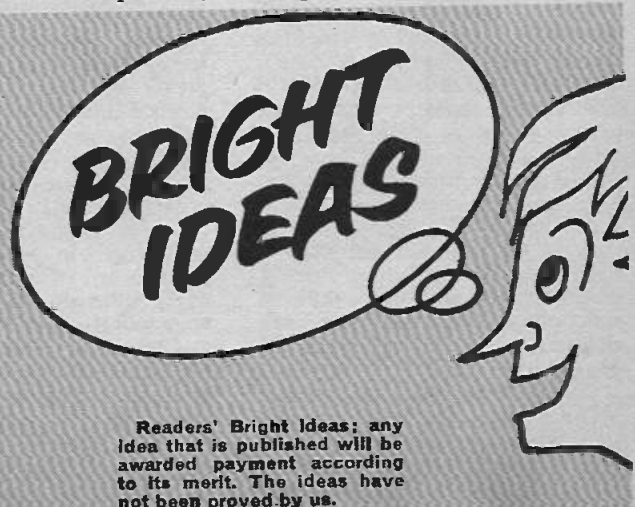

Readers' Bright Ideas: any idea that is published will be awarded payment according to its merit. The ideas have not been proved by us.

Your Career in **ELECTRONICS**

By Peter Verwig

A FUTURE IN VALVES

A career in electronics is an exciting prospect! Month by month our contributor Peter Verwig will explain what working in electronics is all about, how to prepare yourself for a rewarding career, and the job opportunities available in the world's fastest growing industry.

IT is almost sacrilege to mention the word valve in the pages of EVERYDAY ELECTRONICS. Certainly our younger readers, educated throughout in the age of solid state, may never have handled one. And why should they? Much better to use transistors and integrated circuits in their hobby. But only 25 years ago the electronics hobbyist was stuck with valves and used them all the while—there was nothing else if you needed amplification or electronic control although there were, of course, solid state diodes and rectifiers in those days.

HISTORY

Let's take a brief look at the history of electronics. It all started in the late 19th and the early days of this century and like many discoveries and inventions the valve developed almost by accident. Dr. J. Ambrose Fleming, often described as the "father" of the electronics industry, stumbled across the diode valve partly as a result of the onset of deafness which was causing some difficulty in listening to clicks and buzzes in earphones.

Fleming remembered that 22 years earlier Edison, the pioneer of the filament electric lamp, had been worried by discoloration on the inside of the glass bulb and in searching for a cure had introduced some tin foil into the bulb envelope and had observed the phenomenon that if the foil was connected

to the positive filament supply a current flowed, but if it were connected to the negative terminal of the filament supply no current flowed. In 1882 this phenomenon was of little importance and it didn't solve Edison's problem. But now, in 1904, in the early days of wireless telegraphy it was just the thing Fleming was looking for.

The decisive development, however, was due to Lee de Forest who, in a series of experiments with two-electrode valves (diodes), decided to introduce a third electrode, shaped like a grid-iron, between the cathode and anode and discovered that the "grid" was capable of exercising some control over the electron flow.

This device was patented in 1907 but again its importance was not fully grasped and although by 1912 de Forest was getting useful amplification, it was not until 1913-14 that the triode was properly exploited, technically and commercially, in professional communications.

The advent of public sound broadcasting in the 1920s saw the start of the electronics entertainment industry with the consequence that valves for receiving sets needed to be made by the thousand and ultimately by the million and generated a completely new industry.

Today the small valve industry has declined and the transistor has taken over. But don't imagine that the valve is "old hat". The early work of Fleming and de Forest still

lives on in a vigorous electronic tube industry of a sophistication undreamt of by the pioneers. Fleming, who was knighted for his contribution to science in 1929, lived to the ripe old age of 95 and when he died in 1945 he had at least seen remarkable developments like TV picture tubes and the magnetron valve which, in radar, was a war-winning device.

MANUFACTURERS

For an assessment of the present state of the electronic tube industry I have taken as an example the English Electric Valve Co. Ltd. which employs over 2,000 people at Chelmsford and Maldon in Essex, and at Lincoln. It is part of the GEC Electronic Tube Co. Ltd., which unites the activities of the M-O Valve Company Ltd. based at Hammersmith, London, and EEV.

The other large manufacturers of electronic tubes in Britain are the Electronic Tube Division of EMI Electronics, based in Hayes, Middlesex and IIT's Electronic Device Division with a large plant at Paignton in Devon. Although the products designed and manufactured at these plants may be different, the type of work is essentially similar to that at EEV.

EEV has four divisions, one for each category of products. The Microwave Division produces Tubes magnetrons, klystrons and travelling wave tubes used in radar, television and sound broadcasting, professional communications and nuclear physics. Light Conversion Devices Division produces television camera tubes of a number of types and display tubes and storage tubes for radars and computers.

Power Valve Division produces heavy duty valves for application in communications, including broadcasting and industrial use. The fourth division concerns itself with gas filled tubes such as hydrogen

thyratrons and gas-filled lasers. Additional activities include design and production of rectifiers, voltage stabilisers, TR cells, trigger tubes and ignitrons.

As a hobbyist engrossed in transistor technology you may find the names of some of these devices strange and some you may never have heard of before. But they are all well known to the professional electronics engineer. Look them up in an electronics dictionary or dig out information from the technical shelves of your local library. You should find them fascinating.

Apart from the TV camera tubes and electronic displays which have their own special reasons for being vacuum tube devices rather than solid state, the main distinguishing feature of the professional electron tube industry is its heavy involvement in power. Even at audio frequencies, transistors are still low power devices of the order of watts and at microwave frequencies its hard to get more than milliwatts and then only at low efficiencies.

So if we are thinking of kilowatts at any frequency the electron valve is the best buy and as frequencies rise to the u.h.f. and microwave regions it is the only buy. EEV lists an L-band magnetron with a peak power output of 5 megawatts which involves a peak anode voltage of 48 kilovolts and a peak anode current of 240 amps. I hasten to add that this very powerful device is only made to special order but it illustrates the point.

CRAFTSMANSHIP

The manufacture of electron tubes is one of the few areas in electronics where sheer craftsmanship in its traditional sense is absolutely essential. There is practically no mass production and many tubes are hand-built, mechanical as well as electrical tolerances are very tight and a variety of materials, glass, ceramics, metals, are involved.

The design and production of electron tubes demands the application of many scientific and engineering disciplines. At the top level are physicists, metallurgists, and chemists as well as electronic engineers. Nearly one person in every ten at EEV is a qualified scientist or engineer. And there are many specialisations at skilled craft level.

EEV runs apprenticeship schemes in electrical and mechanical engineering, tailored to meet different interests and different entry levels. Readers of previous articles in this series will have already encountered similar training programmes. There is a four-year craft apprenticeship, a four-year technician (C and G) scheme, a technician engineer (HNC) scheme which may be four years or accelerated to three years for ex-sixth formers, and for A-level school leavers or those with ONC or OND, a student apprenticeship leading to a university degree.

For a craft apprentice there are no specific entry qualifications. Selection is by interview and tests, and your main concern will be to demonstrate

that you have good practical ability and character. There is a probationary period of six months to see how you get on before the Agreement of Apprenticeship is signed. To enter as a technician you need at least C.S.E. grade 2 passes in mathematics, physics and English language.

Entry becomes harder for technician engineer and you will need four passes at G.C.E. O level (or C.S.E. grade 1). You must have English language and mathematics, an approved science subject which may be physics, physics-with-chemistry, mechanical science or engineering science, plus one other subject.

For the accelerated electrical technician engineer course you must have completed a full two-year sixth form A level science course and obtained a pass at that level in either mathematics or physics.

VARIETY

An unusual feature of EEV and other companies in this field is the wide variety of scientific and engineering disciplines involved and so there is quite a choice of careers.

Part of the TR tube calibration and test area at EEV's Lincoln works.



EEV tell me that it is not unknown for an electrical/electronic apprentice to switch to mechanical engineering or vice-versa. Of course you are expected to make up your mind quickly because of switching college courses to suit your training programme and in general such changes take place within six months. But that is generally long enough for you to learn quite a lot about the company, its products, and its career structure, and for the company to have a fair idea of where your real interests lie.

Once you are qualified you can also switch jobs, for example, from quality assurance to tube development. It is interesting to note that all senior appointments in sales are held by qualified engineers.

The career structure at EEV is well defined with progression ladders leading up to divisional manager. How well you get on depends on your own efforts and you can interchange between progression ladders with a change in job content

by acquirement of qualifications. Like all high technology professions, that of electron tube design and manufacture needs highly qualified people and it pays you handsomely to do well academically as well as professionally.

An intelligent young person with a degree can move ahead substantially and could well be an assistant manager by the mid-thirties and certainly be in a position of fair responsibility in the middle to late twenties. EEV encourage personal growth with character and personality development training as a regular and continuing part of the apprenticeship training programme and special courses and re-training in later years.

If you are too old for an apprenticeship but have good electronics knowledge there are still jobs in test and inspection for which you may be well suited. With small batch production this type of work tends to be more varied than in the ordinary factory in the electronics industry.

LADIES TOO

EEV normally takes in approaching 20 apprentices a year and somewhat more graduates. At the Apprentice Presentation Ceremony last June the Managing Director's award for the apprentice of the year went to a young lady, Kathleen Westhorp, in her third year as a trainee technician.

Another female trainee, a craft apprentice who joined EEV from Rainsford Secondary School, Chelmsford, is on record as saying her work is more pleasant than she expected, she gets a sense of pride and achievement from the work and likes being treated as an equal. Although heavily outnumbered the girls are well able to compete on equal terms with the lads.

Well over half the output of EEV goes overseas and some 600 different types of tubes and devices are listed in the latest catalogue. So, far from being "old hat", electron tubes offers a thoroughly modern career which in its specialised products is unlikely to decline.

READERS' LETTERS

Effects

I have been buying E.E. for some time. My first ever project was the *Delta Electric Guitar*. I have since bought a *Vox AC30* and have made the *Fuzz Box* and the *White Noise Generator* for use with my guitar and I hope that in the future it could be possible for projects on either wah-wah or phase units to appear in the magazine, as I am interested in building one or both with the help of EVERYDAY ELECTRONICS.

Mr. S. Lister,
Wolverhampton

Short Waves

I have recently constructed the E.E. *Short Wave Receiver* as published in your March edition. Although the unit will pick up a.m. signals using a 10m aerial (and earth) I have difficulty in obtaining s.s.b. c.w. reception. By some fiddling, changing the value of C4 from 100pF to 250pF I can obtain a beat frequency and oscillation arises. I am considering changing this capacitor for a variable type, but I do not know enough about radio circuits to go too far on my own. I would be grateful if you could give me some advice as to where I may be going wrong.

A. Heason,
Dorset

To resolve c.w. or s.s.b., TR1 must be brought to the oscillating condition. This is so if a whistle is heard when tuning through an a.m. transmission. If oscillation is

not obtained, the most likely cause is having C1 screwed down too far, especially if plugged into SK3.

When fine adjustment of VR1 allows the detector to be taken in or out of oscillation as described above, careful adjustment of VR1 and tuning should allow c.w. and s.s.b. to be received.

With c.w., tuning by C3 is not extremely critical as adjusting C3 will only alter the pitch. For weak c.w., VR1 is only just past the oscillation point; for strong c.w., advance VR1 a trifle more. If the c.w. is exceptionally strong, C1 must be unscrewed.

With s.s.b., adjustment is critical as adjusting C3 makes speech unintelligible or inverted. Adjustment is otherwise as for c.w., not forgetting to unscrew C1 if signals are too strong. A reduction drive could be used on C3, but is not essential with a large knob.

The 80m amateur band should furnish many c.w. and s.s.b. signals.

A miniature unit employing an integrated circuit timer to provide a delay in the switching off of the car courtesy light when the door is closed

FOR GUIDANCE ONLY

ESTIMATED COST* OF COMPONENTS
excluding V.A.T.



£1.00

*Based on prices prevailing at time of going to press

COURTESY LIGHT ...

ON a cold wet wintry night, after getting into your car and closing the doors, have you had the experience of having to grope around in the darkness as you try to insert the key into the ignition switch? Modern cars are often fitted with an interior courtesy light which switches on automatically when one of the car doors is opened, but, unfortunately this light switches off again as soon as the doors are shut thus plunging the inside of the car into darkness just when a light is needed.

On a stormy winter night one naturally closes the doors as soon as possible in order to keep the unfriendly elements at bay. Wouldn't it be convenient if it could be arranged that the courtesy light would stay on for about ten seconds after the doors had been closed?

In this article a simple electronic unit is described which will delay the switch off of the interior light for some ten to fifteen seconds.

COURTESY LIGHT CIRCUIT

Let us first of all examine the basic courtesy light circuit which, for most cars, will be as shown in Fig. 1. In this circuit it is assumed that the car has a positive earth system where the positive terminal of the battery is joined to the chassis. In negative earth systems the circuit is the same but the polarity is reversed.

The two switches S1 and S2 are microswitches

Fig. 1. Basic circuit of the courtesy light.

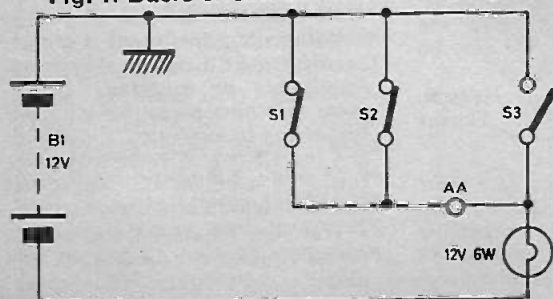

DELAY

By S.A. Money

Everyday Electronics, October 1975

mounted on the front door frames of the car and operated when the doors are closed. The switches are arranged to complete the circuit if either of the front doors is open. A further switch S3 is usually mounted on the interior light fitting and provides a manual override facility. When switch S3 is made the lamp will remain on irrespective of the state of the switches S1 and S2.

To fit the unit it is convenient to break into the existing car wiring at the interior light unit. To achieve a compact and reliable unit an integrated circuit is used for the time delay with a transistor switching the current through the lamp. Alternative versions of the circuit are given for positive and negative earth wiring systems.

POSITIVE EARTH CIRCUIT

The circuit for a delay unit to work with a positive earth system is given in Fig. 2.

In the average courtesy light unit the bulb is rated at 12 volts 6 watts and requires a current of about 500mA when lit. Since the output stage of the 555 integrated circuit timer used is capable of only 200mA output current it becomes necessary to use a separate transistor to switch the current through the lamp. For a positive earth system this transistor needs to be a *pnp* type.

When conducting a current of 500mA the transistor will have a collector to emitter voltage drop of about 0.8 to 1 volt. Thus the power dissipation in the transistor is about 500mW maximum. A suitable transistor for this purpose is the 2N2905 which dissipates 600mW and is in a TO5 can.

The base of the transistor is fed from the output of the 555 through a resistor R2 which limits the level of base current to a safe value.

In this circuit the 555 is operated in a different mode from the normal. To turn on the transistor

we need a negative pulse from the 555. Here the threshold (pin 6) and trigger (pin 2) inputs of the 555 are tied together and taken to the positive end of the parallel resistor R1 and capacitor C1. This input point for the 555 is also taken via the door switches to the +12V rail.

Now when the door switch is made the capacitor charges to the full 12 volts of the supply and is held there. This causes the comparator in the 555 to switch, resetting the internal flip-flop and taking the output voltage down to zero. Transistor TR1 turns on and the lamp lights.

When the door switch breaks the circuit the capacitor discharges through the resistor and the input voltage falls. When the input voltage reaches about +4 volts the 555 is triggered and the output rises to +12 volts thus turning off the transistor and the lamp. With the values given the delay time before the lamp turns off is 10 to 15 seconds. This delay can be increased by increasing the value of C1.

At the end of the delay period the capacitor cannot recharge unless the door switch is made again so the lamp will stay off.

NEGATIVE EARTH CIRCUIT

In the negative earth version of the circuit shown in Fig. 3 the output transistor is of the *nnp* type. The transistor used in this case is a 2N2219 which is the complementary version of the 2N2905.

Here, once again, the threshold and trigger inputs of the 555 are tied together and fed from the RC timing network and the door switches.

When the door switch makes it allows the capacitor to charge thus bringing the input voltage of the 555 down to zero. As the voltage falls below 4 volts the 555 is triggered and its output voltage rises to 12 volts. This causes the transistor to turn on and light the lamp.

Fig. 2. Delay circuit for a positive earth car.

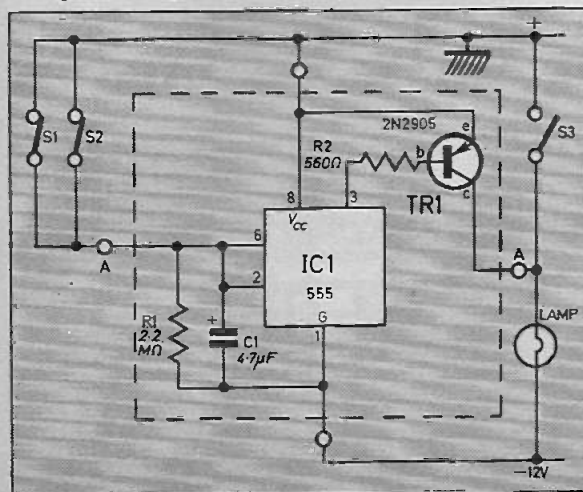
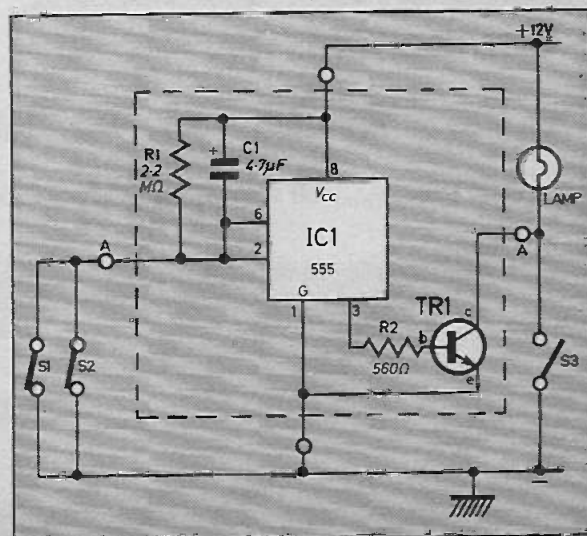

Fig. 3. Delay circuit for a negative earth car.



When the switch breaks, the capacitor discharges through the resistor and the input voltage rises towards 12 volts. When the input reaches the reference level the 555 resets and turns off the transistor and the lamp.

CONSTRUCTION

Perhaps the most convenient method of construction is to mount the components on a small piece of Veroboard. This board should be of the 0.1 inch matrix type since this fits in with the 0.1 inch pin spacing of the 555.

Suitable layouts for the two alternative versions of the delay unit are given in Figs. 4 and 5.

A tantalum type capacitor should be used in the timing circuit. The leakage current of ordinary electrolytics is too great to give reliable operation of the circuit. The resistors are $\frac{1}{4}$ watt carbon types.

INSTALLATION

To install the unit into a car it will be necessary to break into the car wiring system at point AA. A convenient place at which to do this is at the interior light fitting. Usually the connections inside the fitting are made by push on type connectors. By attaching similar mating connectors to the delay unit leads it can be readily installed into the car.

The wiring connections are shown in Figs. 2 and 3. For the earth lead it is convenient to fix a solder tag to the earth lead of the delay unit and secure this tag under the earth fixing screw in the light unit.

It will be necessary to cut a small slot in the plastic cover of the light fitting to allow the delay unit leads to pass through. If the light fitting is large enough it may be possible to mount the whole delay unit inside thus avoiding the need to cut a slot into the cover. □

Components....

Resistors

R1 2-2M Ω
R2 560 Ω
 $\frac{1}{4}$ W $\pm 10\%$ carbon

SEE

**SHOP
TALK**

Capacitor

C1 4.7 μ F tantalum bead 15V

Semiconductors

TR1 2N2905 (positive earth) silicon pnp
2N2219 (negative earth) silicon npn
IC1 555 integrated circuit timer.

Miscellaneous

Veroboard 0.1 inch matrix, 9 strips by 14 holes; connectors to suit car wiring; connecting wire.

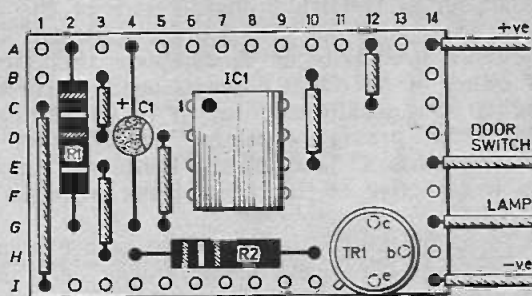

Fig. 4. The construction and wiring of the positive earth system.

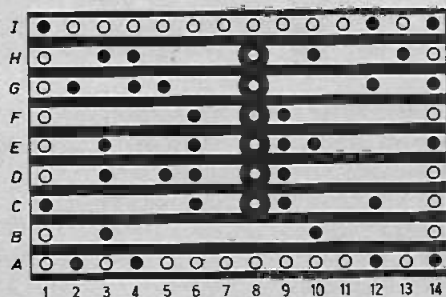
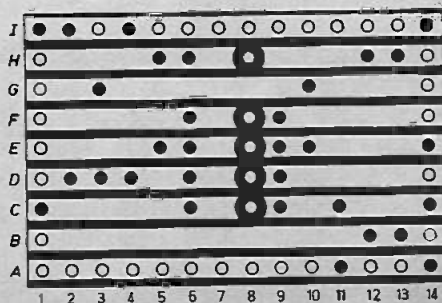
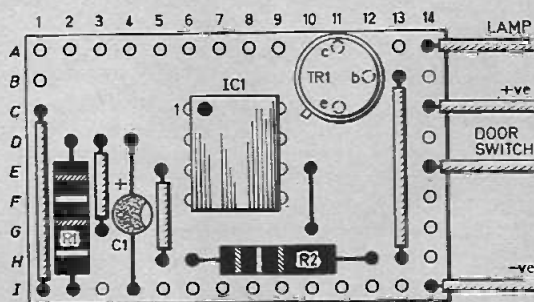

Fig. 5. The construction and wiring of the negative earth system.



**NEXT
MONTH**

HAWAIIAN GUITAR

A solid electric Hawaiian guitar of unique design for the home constructor. Full constructional details including pick-up and tone control.



Bring the sound of Hawaii to your home this winter.

EGG TIMER



A traditional case design for a modern electronic timer. Turn it over to time and over again to stop the alarm.

RADIO CONTROL RECEIVER

In these days of multichannel proportional control the home constructor can easily be out of his depth. However this simple design is easy to build and just right for that first controlled model.

PLUS THE SECOND PART OF **TEACH-IN 76**

By A. P. STEPHENSON

Introduces voltage and resistance measurement; conventional current flow, kirchoffs laws, power, heat, energy etc.

everyday electronics

NOVEMBER ISSUE
ON SALE
FRIDAY, OCTOBER 17

PLACE YOUR ORDER
NOW TO AVOID
DISAPPOINTMENT

DOOR BLEEPER

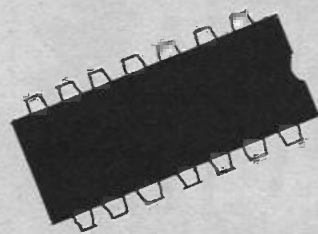

By A. FREED

A simple circuit providing an interrupted tone output.

MANY circuits for electronic doorbells have been published. Few, however, are as cheap or simple as their mechanical counterpart. The circuit here uses only seven components, which are cheap and readily available, but it produces quite a complicated noise.

The sound is very noticeable even against high levels of background noise. This sound is simply an interrupted high frequency bleep.

CIRCUIT

Two capacitors and an integrated circuit are used for the two oscillators required (Fig. 1). This type of oscillator is unusual but has the advantage of simplicity. The high frequency oscillator formed by the three gates G1 to G3 feeds the loudspeaker driver transistor (TR1) directly, with a resistor (R1) to limit the base current. The second low frequency oscillator formed by G4 to G6 forces the first to stop oscillating during the negative part of its cycle. This produces the interrupted bleep. The diode (D1) used to couple the oscillators is to stop interaction.

Because of capacitor tolerances, the two timing capacitors might have to be changed to produce the desired sound. A D.T.L. (diode, transistor, logic) integrated circuit has to be used in this circuit.

Any cheap medium power *pnp* transistor can be used for TR1 such as AC 128, ACY 17/19/20/21 or NKT 222/223. A small 8 ohm speaker was used in the prototype but any speaker from 3 to 16 ohms can be used. A 5 volt supply is ideal but a 4.5 volt battery is equally good, and will last the shelf life of the battery in normal use.

CONSTRUCTION

Layout and wiring details are shown in Fig. 2. Commence by cutting the board to the required size and making the necessary breaks in the copper strips. Next insert and solder the two link wires and flying leads followed by R1 and the two capacitors. Insert D1 and TR1 observing the lead identifications and solder up each lead while using a heat shunt to protect the device. Finally insert IC1 taking note of the pin identifying notch and again make the soldered connections whilst using a heat shunt.

SIMPLY

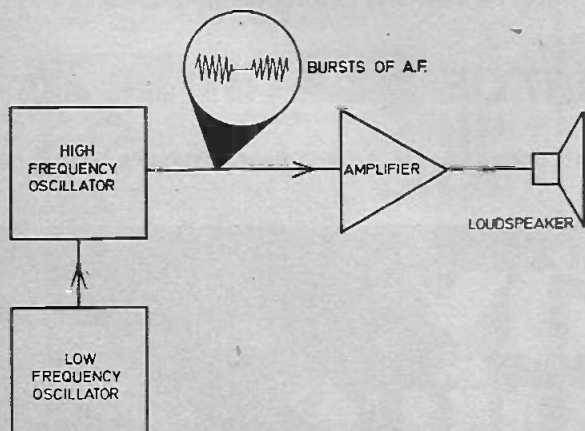

Two oscillators are made, each from half of one integrated circuit. One runs at a fairly high audible frequency the other at low frequency. The low frequency one turns the other on and off, thus producing a series of bleeps which are amplified and fed to a speaker.

FOR
GUIDANCE
ONLY

ESTIMATED COST*
OF COMPONENTS
excluding V.A.T.

£1.75

excluding case

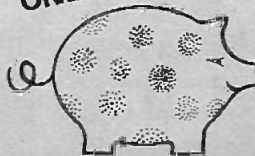

*Based on prices prevailing at time of going to press

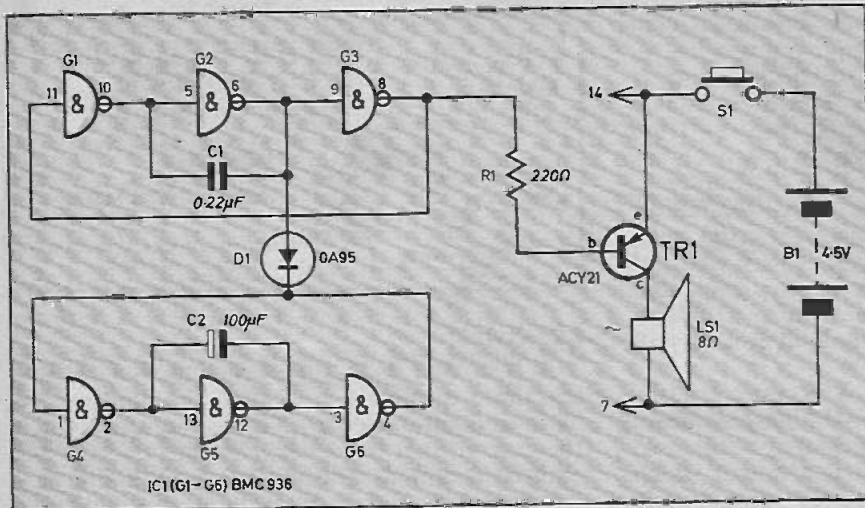
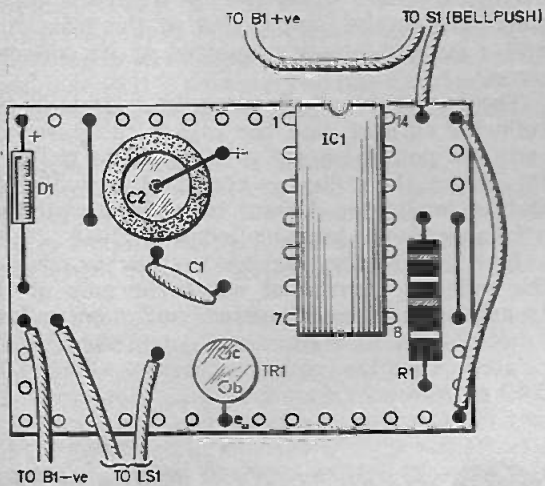

Fig.1. Circuit diagram of the Door Bleeper.

To complete the construction connect the loudspeaker, battery and bell-push and test the unit.

The prototype was built in a hemispherical plastic container; however, there are no special requirements for the case, unless it is used outside where it must be weatherproofed. There is no limit to the length of wire used to connect the doorbell switch to the circuit. □

Fig.2. Layout and wiring of the Door Bleeper.



Components

Resistor
R1 220Ω ¼W ±10% carbon

Capacitors
C1 0.22μF disc ceramic
C2 100μF elect. 10V.

Semiconductors
TR1 ACY21 or similar *pnp* (see text)
IC1 BMC 936, MIC 936, DN 936, BP 936 etc.
(DTL 930 series integrated circuit)
D1 OA95 or similar

Miscellaneous
LS1 3 to 16Ω miniature moving coil loudspeaker
S1 s.p.s.t. door push
B1 4.5V type 1289 battery
Veroboard 10 strips by 14 holes, 0.1-inch matrix; connecting wire; case—see text.

SEE
**SHOP
TALK**

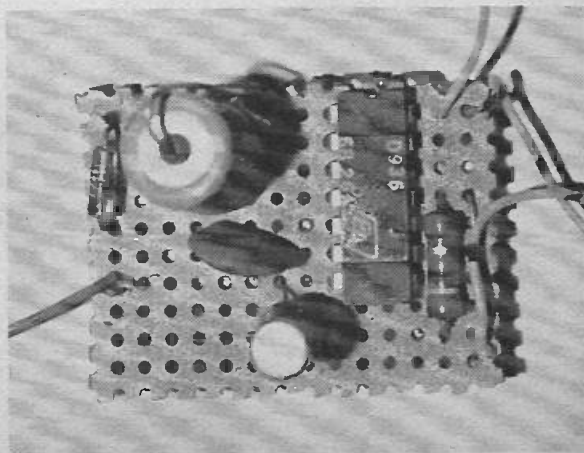

VIRTUALLY every electronics enthusiast will at some time or other require a test instrument which will enable him to check a suspect transistor. A transistor tester is also a valuable aid when sorting out the usable devices from the useless ones when one has a batch of the popular "untested—unmarked" transistors.

It is unfortunate that a transistor tester capable of accurately measuring even the most basic of the transistor parameters may well not be a feasible asset for many constructors, due to the rather high cost of such an instrument, considering the number of times it is likely to be required.

Very often when one wishes to test a transistor it is not necessary to have a highly accurate measurement of its gain and leakage (the two basic parameters), and a test instrument which will give some rough indication of these is perfectly adequate in the majority of cases.

The transistor tester which forms the subject of this article will enable the operator to obtain only an approximate measurement of both current gain and leakage, for *pnp* and *nnp* transistors, but it will show clearly whether or not a device is usable. It can also be used to test diodes.



TRANSISTOR TESTER

By R.A. PENFOLD

FOR
GUIDANCE
ONLY

ESTIMATED COST*
OF COMPONENTS
excluding V.A.T.

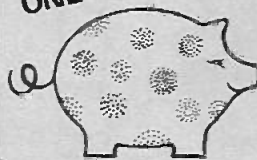

£2.10
excluding case

*Based on prices prevailing at
time of going to press

LEAKAGE

A transistor is a three-terminal device, and the three terminals are called the emitter, the base, and the collector. The leakage current is the current that flows between the collector and emitter terminals of the device, with the base not connected.

The basic test circuit for leakage is shown in Fig. 1a (*nnp*) and Fig. 1b (*pnp*). As will be seen from the diagrams, the test circuit is essentially the same in each case, with the exception that the supply polarity must be reversed when testing *pnp* devices.

GAIN

The circuit for testing the d.c. current gain of a transistor (termed h_{FE}) is shown in Fig. 1c (*nnp*) and Fig. 1d (*pnp*). This consists of a variable resistor in series with a current meter connected in the base circuit of the transistor, and a current meter connected in its collector circuit.

The base current of a transistor controls the collector current, and the higher the base current the potentiometer is adjusted to produce, the larger the collector current that will flow. Only a small base current is needed to produce a comparatively large collector current.

By adjusting the variable resistor to produce the collector current at which the gain of the transistor is to be measured, and then making a note of the base current, h_{FE} can then be calculated from the collector current divided by the base current ($h_{FE} = I_c / I_b$).

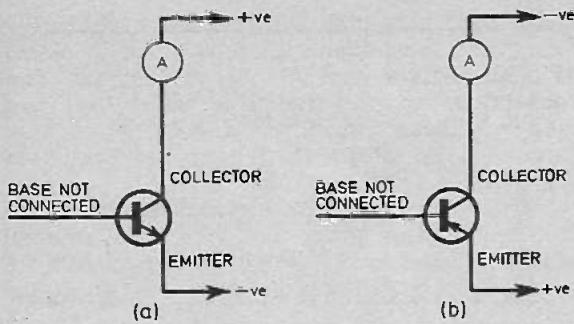

Fig. 1a and b. Test circuit for leakage for pnp and npn transistors.

PRACTICAL CIRCUIT

A circuit diagram of the transistor tester is shown in Fig. 2. This is shown with an npn transistor being tested for gain. The basic circuits shown in Fig. 1 did not take into account that the manufacturers' brief form data for transistors gives the gain and leakage figures for various transistors at widely differing collector voltages and currents. For instance, a low noise audio transistor might have its gain specified at a collector current of 100 microamps, whereas for a v.h.f. transistor a figure of 10 or 20mA would be more likely.

A sophisticated transistor tester would have a variable supply voltage and a current meter covering several ranges, so that a wide variety of currents could be accurately measured. In a simple tester as envisaged here, this is not really feasible, and it is necessary to use a compromise operating current, 2mA being the figure adopted here.

Meters are rather expensive items, and so the circuit has been arranged to use a single inexpensive meter of the recording level or battery condition type. These are available with various full scale deflection (f.s.d.) sensitivities

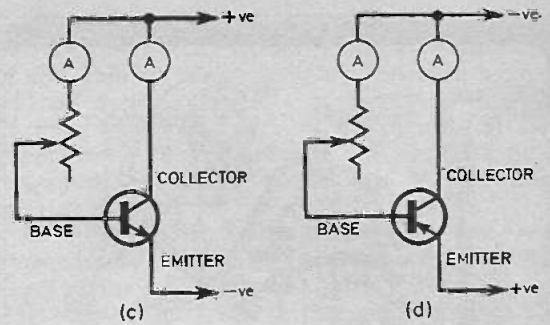

Fig. 1c and d. Test circuit for gain for npn and pnp transistors.

in the range 100-500 microamps, and any meter having a sensitivity in this range is suitable for use in this circuit. It is shunted to the required sensitivity by VR1.

Variable Resistor VR2 is used to limit the maximum collector current to approximately 2mA, which prevents both the meter and the device under test from being damaged by passing an excessive current, in the event that VR2 should happen to be adjusted towards minimum resistance when a high gain transistor is connected.

In order to avoid having to switch the polarity of the meter when switching from the npn to the pnp mode (or vice versa), the meter is fed from a fullwave bridge rectifier, formed by D1 to D4, so that it will give a positive indication from an input voltage of either polarity.

No meter is used to monitor the base current, since this is not really necessary. As the unit only measures h_{FE} at a single collector current (2mA), the variable resistor, VR2, could be directly calibrated with a value for h_{FE} , but in a simple device of this nature it can be calibrated with a random scale, as a comparative value for h_{FE} is all that is required.

The purpose of R1 is to limit the base current

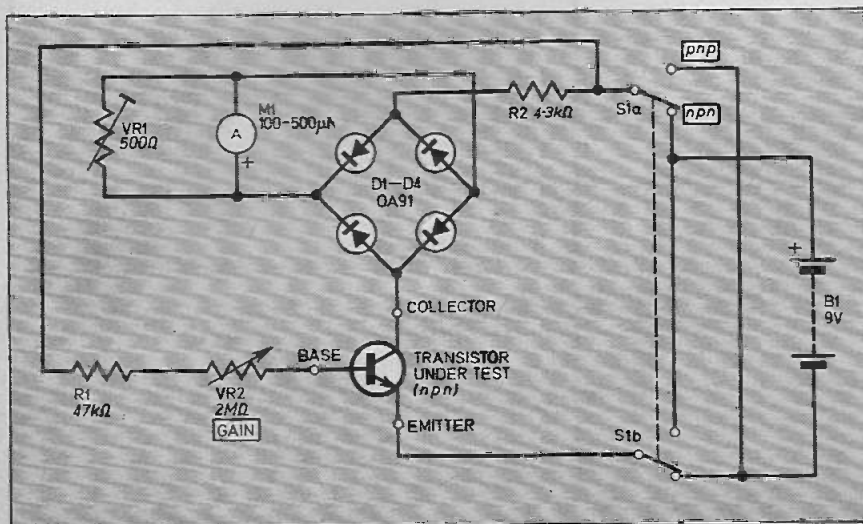

Fig. 2. Circuit diagram of the Transistor Tester.

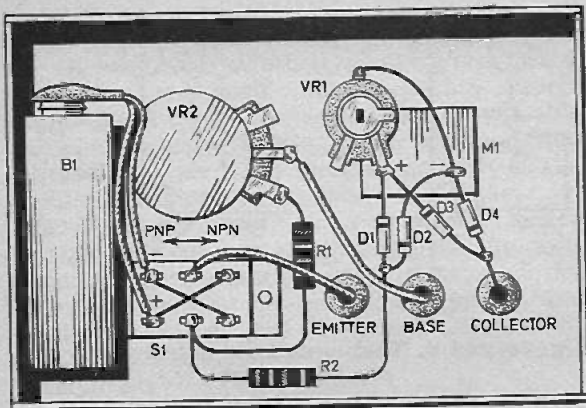

Fig. 3. Layout and wiring of the tester.

to a safe level. Switch S1 switches the supply lines to suit either an npn or a pnp device. Power is obtained from a 9 volt (PP3) battery.

CONSTRUCTION

The prototype tester was housed in a home made aluminium case with external dimensions of approximately 100mm x 70mm x 40mm. At least one commercially made case of a similar size and type is available, and virtually any case of about this size should be suitable.

By referring to the photographs of the prototype unit, and to Fig. 3, the general layout of the unit can be seen. The exact layout of the front panel is not critical, but be sure to leave enough space for the battery to fit to the left of VR2 and S1 (with the tester viewed from the rear).

The large cut outs for the meter and S1 can be carefully cut using a fret or coping saw. The dimensions of these must be varied to suit the particular components employed. The type of

Photograph showing the construction of the prototype unit.

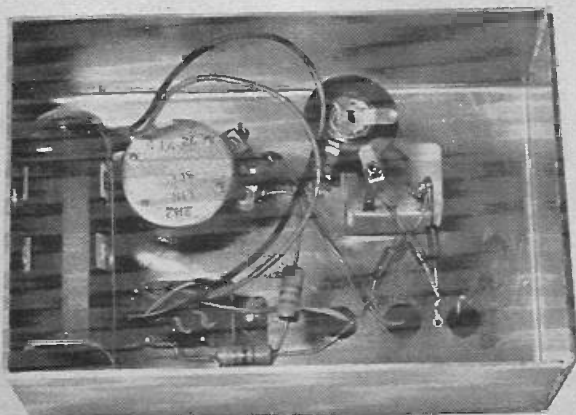

meter used here may not have the usual screw fixing, and must then either be glued in place, or made a tight push fit into the cut out. The connections to the transistor under test are made via three crocodile clip leads, which pass through three holes in the front panel. Each hole is fitted with a small grommet.

Variable resistor VR2 requires a 10mm diameter mounting hole, and the two smaller mounting holes for S1 are 6BA clearance (No. 31 twist drill), for a standard switch.

WIRING

Since so few components are used, a simple point to point wiring system is utilised. All the wiring is shown in Fig. 3.

The ends of the component lead out wires and tags should all be tinned with solder prior to connections being made. Use a heat shunt when soldering the diodes, which are germanium types, and easily damaged by heat. All connecting leads, other than component leadouts, are insulated. Variable resistor VR1 is mounted on the meter in a position which enables it to be easily adjusted from the rear of the case.

ADJUSTMENT

It is only necessary to make one adjustment to the otherwise completed tester, and that is to set VR1 to give a meter sensitivity of 2mA. This is achieved by first adjusting VR1 to insert almost minimum resistance into circuit (turned virtually fully clockwise), and then short the emitter and collector test leads together; VR1 is then adjusted to produce f.s.d. of the meter. The setting up procedure is then complete.

Components

Resistors

- R1 47k Ω
- R2 4.3k Ω
- $\frac{1}{4}$ W \pm 10% carbon

Potentiometers

- VR1 500 Ω skeleton prest
- VR2 2M Ω (or 2.2M Ω) lin. carbon

Semiconductors

- D1-D4 OA91 or similar diodes (4 off)

Miscellaneous

- M1 100 to 500 μ A f.s.d. recording or battery level meter (see text)
- S1 d.p.d.t. slide switch
- B1 9V PP3 battery and connectors
- Case approx. 100 x 70 x 40mm, control knob, three small grommets, three crocodile clips, connecting wire.

SEE
**SHOP
TALK**

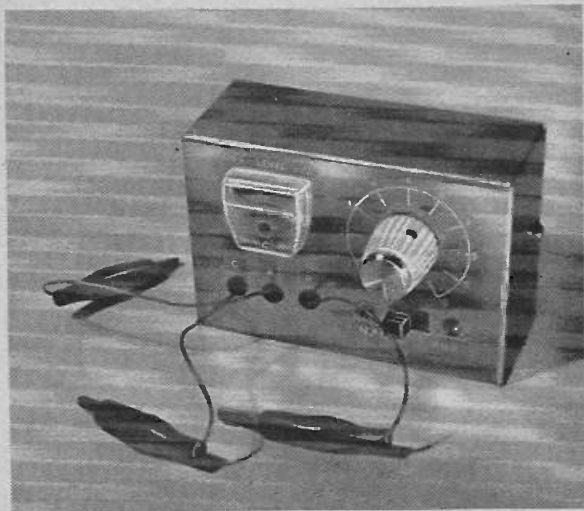

INTERPRETING RESULTS

Ideally a transistor should have a leakage current of zero. To test a transistor for leakage, set S1 to the appropriate position, and then connect the collector and emitter leads only.

If there is any deflection of the meter at all, this probably indicates that the device has been damaged in some way and will prove to be unreliable, that is unless the test transistor is a germanium type. These have higher leakage currents than silicon types, and a small deflection of the meter, even as much as one quarter f.s.d., is quite tolerable.

Gain is measured by connecting all three leadouts of the transistor to the test leads and adjusting VR2 as far in a clockwise direction as is necessary to produce f.s.d. of the meter (or as near f.s.d. as can be obtained allowing for a small voltage drop across the transistor).

If a scale is marked around the control knob of VR2, the reading from this will give some idea of the gain of the transistor. The base current will be approximately 4 microamps with VR2 at maximum resistance, 8 microamps at half resistance, 16 microamps at one quarter resistance, and 180 microamps at minimum resistance.

It must be stressed that these are only approximate, and will vary according to the exact value of VR2, the battery voltage, and whether it is a silicon or germanium transistor under test. These base currents correspond to gains of 500, 250, 125, and 11 for meter f.s.d. respectively, at a collector current of 2mA, and a collector potential of a fraction of a volt.

After a little experience has been gained in using the unit, it is usually quite easy to gauge whether or not a particular type of transistor has adequate current gain. When testing germanium transistors though, one must remember that if a leakage test revealed a leakage of (say) one quarter f.s.d., then the gain of the transistor will be almost one quarter less than the setting of VR2 would suggest.

TESTING DIODES

Diodes are easily tested by being connected with their cathode (the lead protruding from the end of the diode marked with a coloured band) on the collector clip, and the anode lead on the emitter clip. With S1 in the *npn* position the meter should read virtually f.s.d., while with S1 switched to the *npn* position there should be no deflection of the meter.

No on/off switch is fitted as the unit consumes no power when the test leads are not connected. However, store the unit carefully when it is not in use, so that there is no possibility of the test clips accidentally touching one another. □

JACK PLUG & FAMILY...

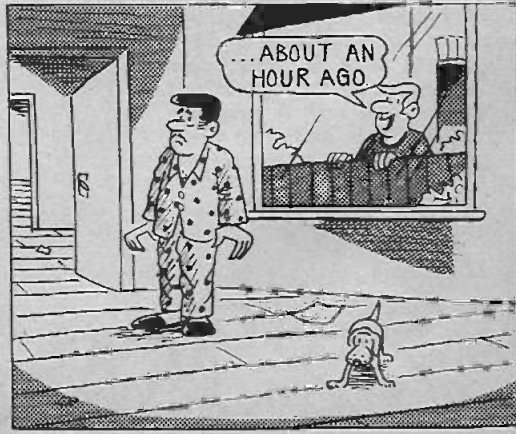

Physics is FUN!

By DERRICK DAINES

A POLE-FINDING PAPER

A pole-finding paper is a strip that will tell us which is the positive pole of a d.c. source and which is the negative. To understand the principle involved it is first necessary to repeat our electrolysis experiment of last month but this time using a saturated salt solution.

Dissolve a tablespoonful of ordinary household salt in about half a pint of warm water and stir until no more salt will dissolve. Pour off the brine into a jar or beaker. Now take the same two electrodes that we used last month—nickel strip or thick copper wire—and immerse them in the brine at opposite sides of the jar.

Connect a d.c. source of about 9 to 12 volts such as a car battery or charger. Bubbles will form on only one of the electrodes and at the same time the strong smell of chlorine will be detected. What is happening?

Salt is composed of sodium and chlorine, while the water is of course oxygen and hydrogen. Under electrolysis, the sodium combines with the oxygen to form a precipitate that will eventually settle to the bottom. The hydrogen migrates to the cathode (negative terminal) and is there collected in bubbles. What does that leave out of the reckoning? Right—the chlorine! It migrates to the other pole and from there rises to the surface, where we can sniff it.

Now chlorine besides being a strong-smelling and powerful disinfectant, is also a bleach. If you float a few red rose petals on the surface near the anode, you will see that they quickly lose their colour. It is this principle that we can use for our pole-finding paper.

A suitable red dye can be

obtained from a jar of beetroot or pickled red cabbage. A few drops added to the brine will turn it a pleasant rose colour. Under electrolysis it will be seen that the solution in the vicinity of the anode turns a pale green.

Cut some strips of blotting paper and when one needs to determine the polarity of a mystery current, a strip is first soaked in the brine/dye solution and laid on a piece of glass or plastic. The two terminals are then applied, one at each end of the paper, and of course, the end at which the rose-coloured paper turns green is the anode—the positive. The process is rather slow, but what do you expect for almost nothing?

A faster and more expensive way of making a stock of ready-made pole-finding paper is as follows. Dissolve a gram of phenolphthalein in methylated

spirit and mix this with the common-salt solution. Soak the strips in this and allow them to dry. They can be stored indefinitely in this condition and when one is needed, it is simply moistened with clear water. Each strip can be used several times.

While we have the brine/phenolphthalein solution, we might explore the statement made a few months ago that any two different metals will give rise to a current if there is a weak acid between them. A brine is just as good. Make a small collection of different metals fastened in pairs, such as a copper rivet through a piece of soft iron, or a zinc nail in lead. Other combinations will no doubt occur to the reader.

Lay them flat and using a small spill as a dipper, place one or two drops of the brine/phenolphthalein solution so that they bridge the gap between the two metals (Fig. 1). A weak current will be set up and the change of colour at one side will indicate the direction.

I am not sure about this—and perhaps someone will clear it up for me—but I believe that the metal with the higher atomic number will be the cathode in each case.

Since we are using brine to initiate the electrolysis, the reader may wonder if a similar action occurs with ships. Well of course it does. Ship and aircraft builders are extremely careful in their choice of materials and fastening methods because over a period of time the electrolytic action can severely weaken the joint.

The electrolytic actions we have looked at so far decompose materials. Next month we shall see how to build up a surface by electrolysis.

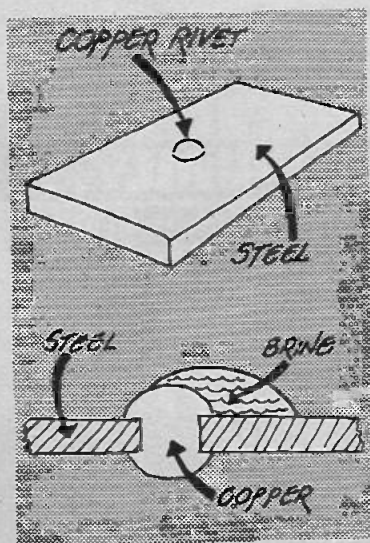
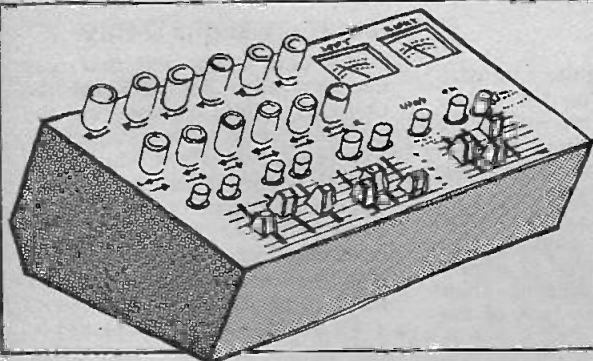
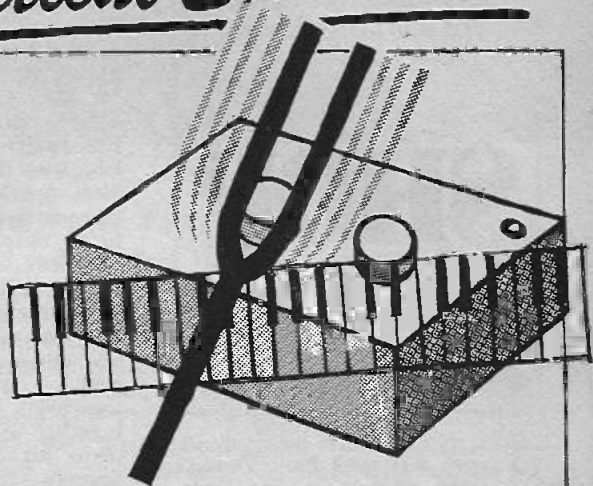

Fig. 1. A copper rivet fastened in a piece of soft iron can be used to make a "battery".

Progress further with...
Practical Electronics

ELECTRONIC TUNING FORK

Completely simplifies the tuning of musical instrument by providing 84 frequency-accurate tones which can be instantly switch selected. All beat note adjustments are clearly visible on a l.e.d. monitor



MINIMIX

A compact low cost, battery operated, six-channel stereo mixer with such features as: panning controls, comprehensive headphone monitoring facilities, twin VU meters, and prefade monitoring on all channels. Although designed with synthesizers (such as the P.E. Minisonic) in mind, the unit is nevertheless capable of a much wider range of applications

ENGINE ANALYSER

This month's article contains full constructional details for building the dwell/tachometer unit complete with calibration procedures

**Ensure YOUR
future issues**



To
(Name of Newsagent)

Please reserve/deliver the NOVEMBER issue of Practical Electronics (35p), on sale October 10th, and continue every month until further notice.

NAME

ADDRESS

PRACTICAL

ELECTRONICS

NOVEMBER ISSUE ON SALE OCTOBER 10, 1975—PRICE 35p

**New products and
component buying
for constructional
projects**

SHOP TALK

By Mike Kenward

HAVING just read Paul Young's piece about buying catalogues—and his rewarding comments about EE (*Counter Intelligence* page 532)—it is appropriate to mention a few of the recently published catalogues that have formed a small pile on the corner of my desk over the last few months. Having dug them out from beneath some readers letters, old volumes of EE and a radio control receiver—coming up next month—and blown the dust off, we have three not previously mentioned and the new Henry's (probably the most comprehensive available) is expected soon. By the time you read this perhaps they will at last have arrived from the printer!

To get to the actual catalogues they are: Doram—100 pages, plenty of good photos a new data section which is very useful and plenty of new products and kits, all priced with two VAT rates and two free amendment leaflets during the year. Should meet most of your needs at 60p per copy including postage. Doram Electronics Ltd., P.O. Box TR8, Wellington Industrial Estate, Wellington Bridge, Leeds, LS12 2UF (Tel. Leeds [0532] 34222).

Denco, now the only firm supplying ready made radio coils to the amateur constructor, produce a neat 32 page issue with plenty of good drawings and data of their coils plus switches, chassis, variable and fixed capacitors, trimming tools etc.—a must for those who enjoy building receivers. Price 28p including postage; Denco (Clacton) Ltd.,

357/9 Old Road, Clacton on Sea, Essex, CO15 3RN (Tel. Clacton [0255] 22807).

Other catalogues worthy of note include Home Radio, Marshalls and Electrovalue, all advertise regularly in our pages.

An interesting new kit, but we hasten to add, perhaps not one for the new reader to build as a first project, comes from LRS Electronic Supplies. Called the Digi Dice the unit is an electronic dice—providing a seven segment filament type, random number (1 to 6) output when a button is released.

The unit basically consists of two integrated circuits plus the Minitron indicator wired with a few other components on a compact circuit board and inserted in a plastic case together with a battery. The complete kit costs £5.85 plus 15p postage from LRS Electronic Supplies, 3 Clivesway, Hinckley, Leicestershire.

Teach-In 76

A list—and it is quite extensive—of components for the whole of the *Teach-In 76* course appears in the *Circuit Deck* article. A number of firms have undertaken to supply the complete kit and no doubt they would also supply individual items should you require, or not be able to afford, the whole thing at present. Their names appear at the foot of the components list.

One point worth noting is that none of the components need be wasted—they can all be used up in various projects after the course is concluded, and no doubt by that time they will cost more to buy anyway.

Tremolo

Most of the parts for the *Tremolo* will be easily obtainable but there is a shortage of MFC6040's and this item may not be available from many suppliers. Motorola (the manufacturers) are in the process of changing the package in which the 6040 is housed and delays may occur in supply before the new type is available. The new type will be numbered MC3340P and we hope to publish details on how to fix it into the printed circuit board shown as soon as we have the information from Motorola—the new package will have 8 pins not 6 as is the case with the 6040.

Doorbell Bleeper

Only a few components are used in the *Doorbell Bleeper* and of those few only the i.c. should cause any buying problems. It is available from Bi Pak or Bi-Pre-Pak, see their advertisements for addresses etc.

Transistor Tester

One component in the *Transistor Tester* will determine the overall cost of the unit and that component is the level meter. As stated in the article it can be one of a range of types, and prices vary from about £1.50 up to £4 or more so have a good look around before buying—those catalogues will come in handy!

The case used for the prototype was a standard aluminium one but almost any metal or plastic type will do and a home made wooden one could even be made up to save money.

Courtesy Light Delay

The only component that may not be readily available for the *Courtesy Light Delay* is the tantalum bead capacitor, most of the larger suppliers should be able to supply it but if you want to increase the capacitance to above 47 μ F to greatly increase the delay time you will probably have to use two or more components in parallel.

All other components should be easy to find and the i.c. is nowadays recognised as a 555 timer although this is not its full type number.



"If you don't learn maths, you won't know how to give the right money for a calculator when you leave school."

The FIELD EFFECT

TRANSISTOR

By J. B. DANCE

THE common types of *npn* and *pnp* transistors are devices in which a small base current is used to control a much larger collector current.

The field effect transistor, on the other hand, is a device in which an input voltage is used to control the current flowing in the output circuit. It is therefore more like the thermionic valve in its mode of action and like the valve, has a high input impedance.

The field effect transistor, provides better isolation between the output and input than a normal transistor. It has the usual advantages of semiconductor devices, namely small size and low operating voltages and currents.

MAIN TYPES

The field effect transistors available at the present time can be divided into two main types, namely junction field effect transistors (sometimes called JFET's) and insulated gate field effect transistors (sometimes known as IGFET's). An alternative name for the IGFET is the metal-oxide-semiconductor transistor (abbreviated MOST or MOSFET).

Although the junction f.e.t. has a much higher input resistance (perhaps one thousand megohms) than ordinary *npn* or *pnp* transistors, the insulated gate f.e.t. has a still higher input resistance (perhaps one hundred million megohms). The two types of device have rather different applications.

Both junction and insulated gate f.e.t.s are normally made by the silicon planar process, but a few special types of junction f.e.t. employ germanium.

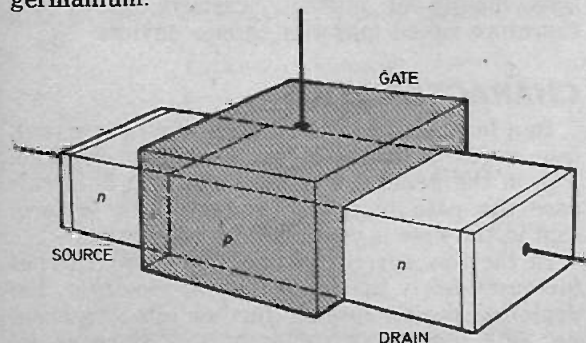

Fig. 1. Basic illustration of an *n*-channel junction field effect transistor.

JUNCTION TYPES

A junction f.e.t. contains a channel of either *n*-type or *p*-type semiconductor material. A voltage applied to an electrode controls the width of this channel and hence the amount of current flowing in the channel.

The operation of the device may be illustrated by means of Fig. 1. The current to be controlled flows along an *n*-type channel from an electrode known as the source to an electrode known as the drain. The *n*-type channel is surrounded by a *p*-type material which is connected to an electrode known as the gate.

REVERSE BIAS

When the gate in Fig. 1. is made negative with respect to the other electrodes, the *pn* junction is reverse biased and a depletion region is formed between the *p*- and *n*-type materials.

As the reverse bias is increased the depletion region enters more deeply into the *n*-type channel and the part of the channel where conduction occurs is thereby narrowed. (The depletion region has a high resistance and therefore passes negligible current.)

The direct current required by the gate is very small (often less than one thousandth of a microampere), since the junction is reverse biased. This ensures that the input resistance of the gate is very high.

However, the gate-channel junction has appreciable capacitance and therefore an alternating current will pass to the gate electrode when a high frequency voltage is applied.

As shown in Fig. 2, the channel is narrower near the drain than near the source. This is

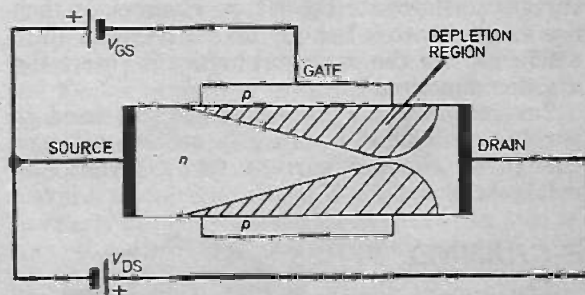

Fig. 2. An *n*-channel f.e.t. showing the biasing voltages.

because the gate-to-source voltage is less than the gate-to-drain voltage and produces a smaller field.

The gate is normally more heavily doped than the channel, since this results in the depletion layer spreading further into the channel than into the gate; optimum control of the channel current is thus obtained.

DEPLETION DEVICE

Channel current flows in a junction f.e.t. when no voltage is applied to the gate (that is, when the gate is at the same potential as the source). The device is therefore a "normally on" device.

A reverse bias applied to the gate will reduce or deplete the channel current. Junction f.e.t.s are therefore known as depletion devices or sometimes as "type A" f.e.t.s.

A very small forward voltage (which must be less than the natural junction potential) may be applied to a junction f.e.t. This will increase the channel current slightly, but the devices are normally operated only as depletion devices.

The name "field effect transistor" is derived from the change in the channel resistance which occurs when there is a change in the transverse electric field in the junction region.

STRUCTURE

The structure of a modern silicon planar junction f.e.t., the Mullard types BFW10 and BFW11, is shown in the simplified diagram of Fig. 3.

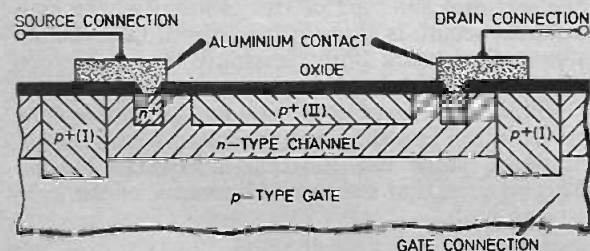

Fig. 3. The structure of a modern *n*-channel f.e.t.

Current flows from the aluminium source connection into a heavily doped material n^+ . This forms a good, low resistance contact for the current to flow into the *n*-type channel. It then flows into another heavily doped material (also marked n^+ in the diagram) before it enters the drain connection.

Several of the *n*-type channels are used in parallel connection in order to achieve a larger change of channel current for a given gate voltage change.

P-CHANNEL TYPES

The devices shown in Figs. 1 to 3 have an *n*-type channel and a *p*-type gate. Another type of device, the *p*-channel junction f.e.t., employs

p-type material in the channel and *n*-type material for the gate.

A *p*-channel device must be biased in the opposite way to *n*-channel devices. If the circuit of Fig. 2 were for a *p*-channel device, the gate would be positive and the drain negative with respect to the source. This produces the reverse bias required to keep the gate current very low.

In general, *n*-channel f.e.t.s are preferred to *p*-channel devices, since the majority carriers in the *n*-type material (electrons) have a greater mobility than the majority carriers (holes) in the *p*-type material. However both types of junction f.e.t. are readily available.

SYMBOL

The symbols for *p*-channel and *n*-channel junction f.e.t.s are shown in Fig. 4 (a) and (b). The arrow on the gate electrode shows the direction in which the gate current tends to flow.

Some types of f.e.t. have two separate gate electrodes—one on each side of the channel—which are brought out to separate external connections. The symbol used in circuits for such tetrode f.e.t.s is shown in Fig. 4(c).

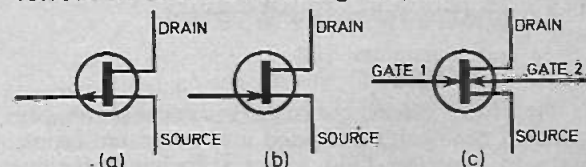

Fig. 4. Circuit symbols for junction field effect transistors.

UNIPOLAR DEVICES

In all types of f.e.t., the current is conveyed in a channel which contains either *n*-type or *p*-type material, but not both; f.e.t.s are therefore called unipolar devices to distinguish them from the ordinary "bipolar" transistors where the current flows in both *n*-type and *p*-type material during its journey from the emitter through the base to the collector.

The current flow in an f.e.t. is almost entirely by means of majority carriers, whilst the current flow in the base of a bipolar transistor consists mainly of minority carriers; f.e.t.s are therefore called majority carrier devices.

CHARACTERISTICS

In a junction f.e.t., the drain-to-source current, I_{DS} , varies with the drain to source voltage, V_{DS} , in the general way shown in Fig. 5. In this case the gate to source voltage, V_{GS} , is zero; that is, the gate is connected to the source.

In the low current region, the drain current increases fairly linearly with V_{DS} . However, the depletion region spreads further into the channel with increasing values of V_{DS} , since an increase of V_{DS} involves an increase of the drain to gate voltage when V_{GS} is zero.

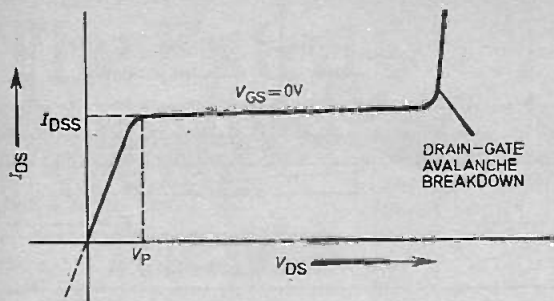

Fig. 5. Junction f.e.t. characteristic for zero gate voltage.

A point is reached at which any further increase in V_{DS} is almost balanced by an increase in the channel resistance so that I_{DS} remains almost constant. This is the horizontal portion of the curve of Fig. 5.

The minimum value of V_{DS} required for I_{DS} to become almost independent of V_{DS} is known as the pinch-off voltage, V_P . Any increase of V_{DS} above V_P results in the width of the narrow channel remaining almost constant, but its length increases and this increases its effective resistance.

The value of I_{DS} at the start of the horizontal part of the curve for which $V_{GS}=0$ is known as the drain saturation current, I_{DSS} , see Fig. 5.

When the value of V_{DS} is increased considerably, an avalanche breakdown of the drain to gate junction will take place. One avoids this by ensuring that the value of V_{DS} applied to the device does not exceed the maximum permissible value quoted in the manufacturer's data sheet.

The variation of I_{DS} with V_{DS} at various values of V_{GS} is shown in Fig. 6. The dotted line shows the variation of V_P with V_{GS} . The greater the reverse bias applied to the gate, the lower the value of V_P . For simplicity, the avalanche breakdowns are not shown in Fig. 6.

THE M.O.S.F.E.T.

The m.o.s.f.e.t. differs from the junction devices in that the gate electrode is a small piece of metal which is electrically isolated from

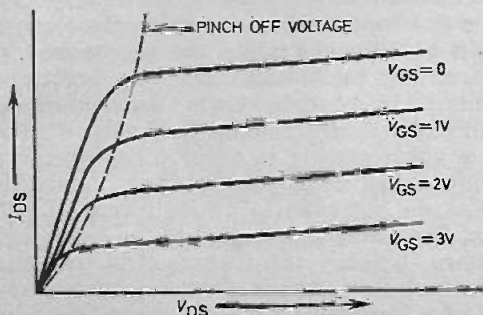

Fig. 6. Junction field effect transistor characteristics.

the channel by a thin insulating layer of glassy silicon dioxide.

There are two main types of m.o.s.f.e.t. In the enhancement type, there is no conduction between the drain and the source until a voltage is applied to the gate electrode. Thus the gate voltage enhances the drain current. This type of device is sometimes referred to as a "type C" device or a "normally off" m.o.s.f.e.t.

The type B or depletion m.o.s.f.e.t. is normally conducting and application of the normal gate voltage reduces the drain current.

ENHANCEMENT M.O.S.F.E.T.

An n -channel enhancement m.o.s.f.e.t. can be made by the processes illustrated in Fig. 7.

Two heavily doped n -type regions (marked n^+ in Fig. 7) are diffused into a high resistivity p -type substrate. These n -type regions become the source and the drain connections. An oxide film is then formed over the surface to protect the junctions from any impurities which may be present.

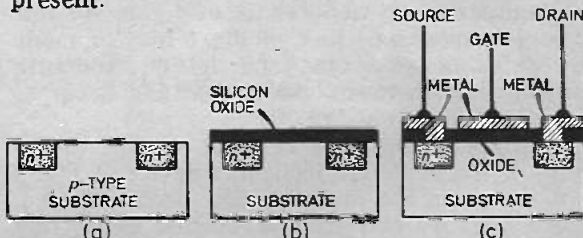

Fig. 7. Stages in the manufacture of an n -channel enhancement m.o.s.f.e.t.

As in planar transistor manufacture, holes are made through the oxide layer by the use of masks over the two n^+ regions and metal connections are deposited on them.

The metal in the centre becomes the gate. As shown in Fig. 7(c), the gate is completely separated from the device by an oxide layer.

CONDUCTION IN ENHANCEMENT TYPE

There is no conducting channel between the source and the drain when no gate voltage is applied. Any source to drain current would have to flow from n -type to p -type and back again to n -type material; it cannot do this easily in either direction, since the drain to source circuit is like two diodes connected in series in opposite directions. Very little drain current flows when no gate voltage is applied and the device is therefore normally off.

When a positive voltage is applied to the gate, however, minority carriers (electrons) in the p -type substrate will be attracted towards the gate and form an n -type channel, see Fig. 8.

An increase in the gate potential will increase the channel depth and also the concentration of electrons in the channel. These effects combine

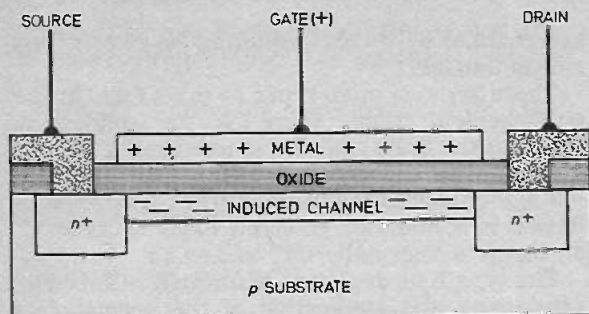

Fig. 8. An enhancement m.o.s.f.e.t. showing the induced channel formed when a positive voltage is applied to the gate electrode

to produce a lower resistance channel and, hence, a higher drain current. The use of high resistivity p -type material as the substrate results in few holes being available to combine with the electrons in the channel.

DEPLETION M.O.S.F.E.T.

In the depletion m.o.s.f.e.t. a conducting channel exists even in the absence of a gate voltage. The n -channel m.o.s.f.e.t. of Fig. 9 may be made by diffusing an n -type channel of moderate doping level between the source and drain of the structure of Fig. 7(c).

The application of a negative voltage to the gate of the depletion n -channel device of Fig. 9 will result in the drain current being reduced, since negative carriers are repelled away from the gate and away from the channel.

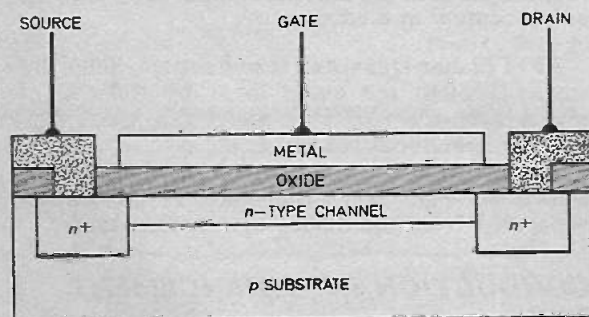

Fig. 9. The structure of an n -channel depletion m.o.s.f.e.t.

The width of the channel is reduced by an application of a negative voltage to the gate as shown in Fig. 10. The width is narrower near the drain than near to the source, since the drain to gate voltage exceeds the drain to source voltage. The part of the channel in Fig. 10 containing positive charges no longer conducts.

Although one normally thinks of this type of m.o.s.f.e.t. as a depletion device operated by the application of a negative voltage to the gate, the application of a positive voltage to the gate will enhance the drain current. Thus the depletion m.o.s.f.e.t. can operate with a gate voltage of either polarity.

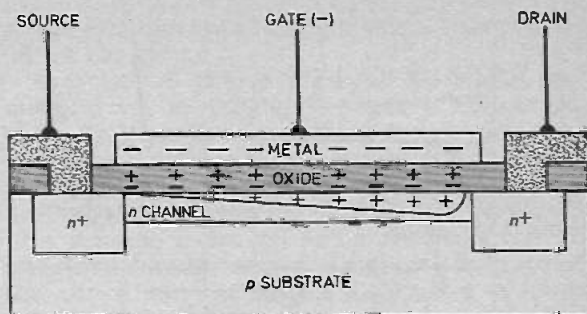

Fig. 10. The n -channel depletion m.o.s.f.e.t. with negative gate bias. Note that the n -channel is narrowed by the positive charges induced into the upper part of it.

BREAKDOWN

A junction f.e.t. will show avalanche breakdown when a sufficiently high voltage is applied between the drain and gate. This breakdown will destroy the device only if so much current flows that excessive heat is developed in any part of the device.

A m.o.s.f.e.t. will break down from the gate to the channel when the applied gate voltage is sufficient to rupture the very thin layer of silicon dioxide which insulates the gate. Such a breakdown will destroy the device, since the gate will become permanently connected to the channel.

The breakdown of a m.o.s.f.e.t. can take place very easily unless suitable precautions are taken when handling and using them. For example, if a part of the electrostatic charge built up on any insulator on a dry day is transferred to the gate, the voltage developed on this electrode will probably be sufficient to puncture the oxide film. Gate potentials of thousands of volts can easily be built up in this way.

PRECAUTIONS

Before a m.o.s.f.e.t. is handled, soldered into a circuit or removed from a circuit, the electrodes of the device should be joined together with fine copper wire. The wire should first be wound around the source or drain before the gate is touched.

A soldering iron used for working on m.o.s.f.e.t. circuits should be earthed.

The fine copper wire connecting the electrodes should be removed after the device has been soldered into the circuit.

Failure to observe these precautions may result in the destruction of the device.

It is not necessary to observe any special precautions when using junction f.e.t.s, since these devices do not suffer from catastrophic breakdown. They may be handled in the same way as ordinary bipolar transistors. Any reasonable amount of electrostatic charge collected by the gate of a junction f.e.t. will be easily dispersed

continued on page 556

The Extraordinary Experiments of Professor Ernest Eversure

by Anthony John Bassett

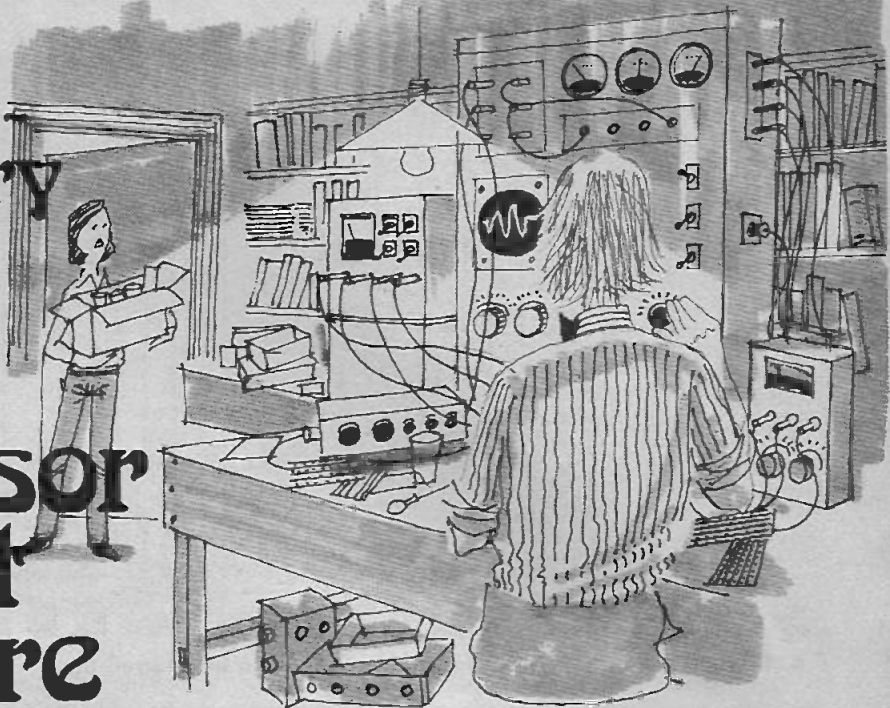

Professor Ernest Eversure, or the Prof. as his friends call him, has been experimenting in electronics for more years than anyone can remember and we thought that you might like to hear of, and perhaps repeat, some of his extraordinary experiments. Anthony J. Bassett recounts some of these experiments every month so why not follow the Prof's work and learn along with young Bob, his friend.

SOMETHING STRANGE!

"Hey, Prof.!" Bob called, "there's something strange happening here! With this preset I've obtained a further improvement, but I can't very easily find the best point to set the control. There seems to be a wide range of adjustment where I'm getting good reception and the control does not seem to make much difference. Why is this?"

"This is because, Bob, you have now improved the set, to a point where strong a.g.c. action is taking place. This is 'Automatic Gain Control', and is a part of the circuit of most sets, designed to reduce overload when a station is received strongly. If you rotate the set until you find a point where the station is received less strongly, but still sounds clear, you should find it much easier to determine the most advantageous settings for the potentiometers."

Bob carefully rotated the set, and found that the station strength varied considerably, so that at some positions the recep-

tion was very strong, and at others the station seemed almost to disappear. He chose a position where the station was very quiet, but sounded clear.

"Why is it, Prof., that the quieter the station, the more it is spoiled by hissing noises and other interference?"

"This is another sign of a.g.c. action, Bob. As the signal becomes weaker the gain of the set is increased to compensate, and this tends to amplify and increase the interference more than when a strong signal is present. You will find that most radio textbooks explain this a.g.c. action quite clearly.

The modifications which we are doing to your set will increase its sensitivity, and this will bring in the a.g.c. action earlier, giving you clearer reception. Because the increase in noise level is not fully and directly proportional to the increase in gain, the result will be that noise level will become lower at certain levels of reception—although it will be

worse on some very distant stations. But these are stations which you wouldn't receive at all clearly without the modifications."

"You mean, Prof., that I will be able to receive more stations on the set now?"

"Yes," replied the Prof., "Yet on crowded parts of the band, these will be suppressed by the a.g.c. action of the stronger stations. This gives an improvement in both senses. Where the waveband is crowded with stations, the a.g.c. action will be stronger, and this will assist slightly in removing some of the adjacent-station interference. Where the waveband is not as crowded with stations, the extra gain of the set will help you to bring in some of those more difficult stations."

Bob found that he could adjust VR2 (the replacement for R2 in Fig. 1) to a much more well-defined point, and the improvement in sensitivity was once again quite noticeable. Now he used another 10k Ω preset (VR1) as a replacement for resistor R1.

This preset appeared to be more sensitive than the other two, and at certain settings, Bob observed a strange popping sound in the loudspeaker followed by silence. By adjusting the control the station could easily be brought back, and heard quite

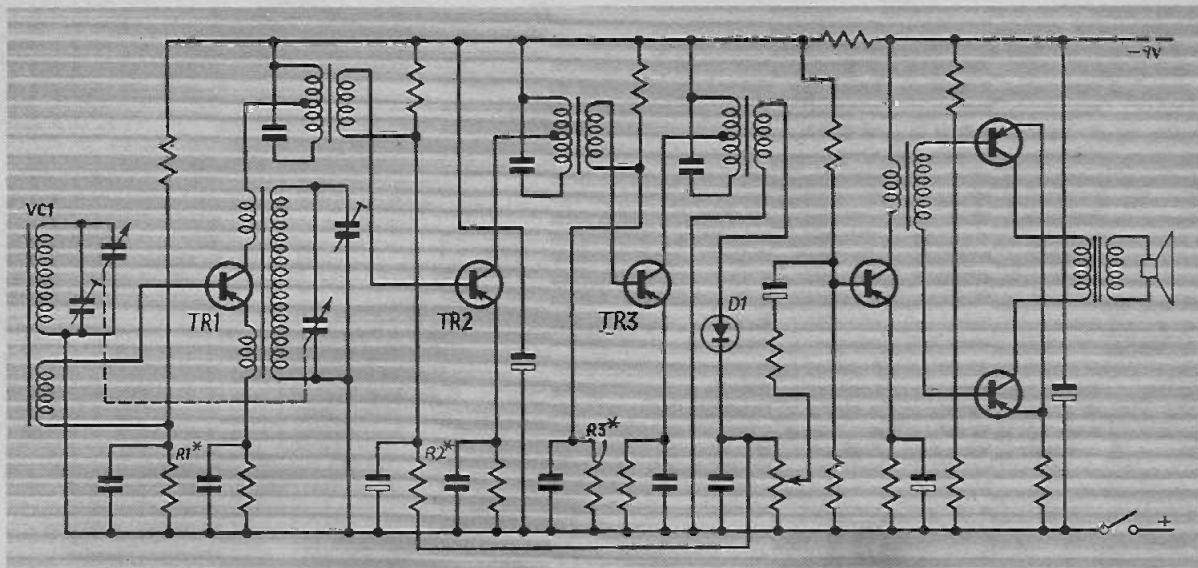

Fig. 1. Circuit diagram of the superhet receiver to be souped up.

normally. Fortunately this behaviour did not occur at a setting of the control close to that which appeared to give best reception.

"Now" said the Prof., "You could either install the presets permanently inside the cabinet of the set, or measure their values and substitute fixed resistors with values very close to what is required. You could even install printed resistors." (A method of doing this was described in the Nov '74 and Dec '74 issues of E.E.).

Bob and the Prof. began a discussion on the subject of the possible improvements which could be made, and some of the observations which the Prof. mentioned to Bob were of great interest to him.

"Whilst I was adjusting VR1," Bob told the Prof., "At some points there would be a hiss and a pop, and the station would disappear. When that happened, it usually wiped out reception on the entire waveband. But I could easily bring the reception back again, by adjusting VR1 back in the opposite direction. With another 'pop' the stations reappeared. What is the explanation for this peculiar behaviour?"

THREE FUNCTIONS

"I noticed that too," remarked the Prof., "and I think you will find that the explanation is very interesting. The transistor TR1 and its associated circuitry perform three main functions:

(1) Receive and amplify the incoming station.

(2) Oscillate at a frequency about 470kHz different from that of the incoming station.

(3) Mix the oscillation frequency with the station frequency to produce a new frequency—the 470kHz difference frequency which is passed on to TR2."

"If any of these functions should fail to occur, this would result in loss of the 470kHz signal, which is vital for operation of the remainder of the set. The main function of TR2 and TR3 is to receive the 470kHz signal from TR1, amplify it and pass it on to the detector D1, where it is converted into an a.f. signal. Without the 470kHz signal, TR2 and TR3 cannot pass any useful signal on to the rest of the set and the stations immediately disappear!"

"This is what I noticed," commented Bob wryly, "The whole lot vanished entirely with a hiss and a pop!"

"It sounds to me, Bob, as though at certain settings of the preset VR1, the oscillator ceases to operate, and this results in loss of the 470kHz 'intermediate frequency' which is essential for operation of the set.

This can happen quite suddenly. First the oscillation becomes weak and erratic, resulting in the hissing sound you heard, then it suddenly ceases with a quiet pop from the speaker. As you adjust the preset VR1 back to a setting where the oscillator

can operate again, it starts up suddenly. Then once again, if a station is tuned in, the 470kHz intermediate frequency reappears, and you suddenly find that you can hear stations once more. By further adjustment you can find the setting where the first transistor best receives and amplifies the signal from the incoming station.

Of course the circuit which we are considering is one of the simplest and most common of the commercially produced superhet circuits. A circuit like this occurs in most single-waveband portable receivers, and with some modifications a very similar circuit is used for two-waveband medium- and long-wave sets."

"Can a similar procedure be used on these sets too?" Bob wanted to know.

"Yes, Bob," The Prof. told him, "The adjustment to the bias on the first transistor, which is the mixer/oscillator stage, can be particularly useful on some long-wave sets. With some of these, the oscillation is much less reliable on long-wave, so that as you switch from medium- to long-wave the oscillator may stop.

With some sets the oscillator will only work on long-wave when the battery is very new, so that for continued long-wave listening you just have to keep on buying batteries much more often than should be really necessary. A common symptom of this is that stations disappear one by one, starting at the longest wavelengths on the band, because although the oscillator is not

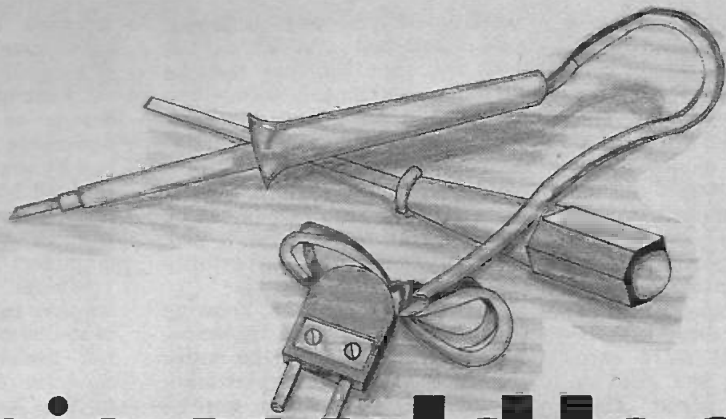

This could lead to something big.

A soldering iron and a screw driver. If you know how to use them, or at least know one end from the other, you know enough to enrol in our unique home electronics course.

This new style course will enable anyone to have a real understanding of electronics by a modern, practical and visual method. No previous knowledge is required, no maths, and an absolute minimum of theory.

You build, see and learn as, step by step, we take you through all the fundamentals of electronics and show you

how easily the subject can be mastered and add a new dimension not only to your hobby but also to your earning capacity.

This course is accepted by and used in a large number of schools and colleges and forms an invaluable grounding for professional training in the subject. All the training is planned to be carried out in the comfort of your own home and work in your own time. You send them in when you are ready and not before. These culminate in a final test and a certificate of success.

1

Build an oscilloscope.

As the first stage of your training, you actually build your own Cathode ray oscilloscope! This is no toy, but a professional test instrument that you will need not only for the course's practical experiments, but also later if you decide to develop your knowledge and enter the profession. It remains your property and represents a very large saving over buying a similar piece of essential equipment.

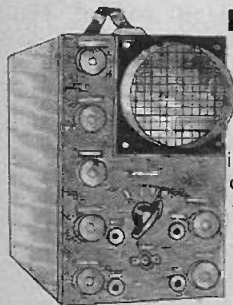

2

Read, draw and understand circuit diagrams.

In a short time you will be able to read and draw circuit diagrams, understand the very fundamentals of television, radio, computers and countless other electronic devices and their servicing procedures.

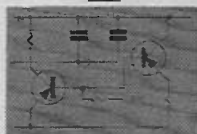

3

Carry out over 40 experiments on basic circuits.

We show you how to conduct experiments on a wide variety of different circuits and turn the information gained into a working knowledge of testing, servicing and maintaining all types of electronic equipment, radio, t.v. etc.



PLUS



FREE GIFT!

ALL STUDENTS ENROLLING IN OUR COURSES RECEIVE A FREE CIRCUIT BOARD ORIGINATING FROM A COMPUTER AND CONTAINING MANY DIFFERENT COMPONENTS THAT CAN BE USED IN EXPERIMENTS AND PROVIDE AN EXCELLENT EXAMPLE OF CURRENT ELECTRONIC PRACTICE

To find out more about how to learn electronics in a new, exciting and absorbing way, just clip the coupon for a free colour brochure and full details of enrolment.

WAA

Brochure without obligation to:
BRITISH NATIONAL RADIO & ELECTRONICS SCHOOL, Dept EEL105
P.O. Box 156, Jersey, Channel Islands.

NAME.....

ADDRESS.....

(Block caps please)

working on the longest wavelengths, which correspond with the lowest frequencies, it will still operate at the higher frequencies even on the same waveband! Re-adjustment of the bias will usually cure this. A lot of money spent unnecessarily on batteries can be saved, and the set will sound better too.

So for sets with more than one waveband, alteration of the bias can be even more beneficial. But as the sets become more complicated, a great deal more care must be taken, and you need to understand more about electronics in order to be sure you do not get out of your depth in dealing with them. This could do more harm than good!" The Prof. warned Bob.

"When a radio repair engineer encounters a set where the oscillator stops on long-wave, he will generally cure it by replacing the oscillator transistor with one of higher gain. This often solves the

problem. If you pick high-gain transistors, and also adjust the bias, this can improve the set even more. When this is done, the bias should be adjusted to suit each replacement transistor."

"There are so many parts in a transistor radio, Prof., that I wonder how many of them can be replaced with better parts, to give an even more superior performance?" queried Bob.

"It is a matter of knowing which parts it is worth replacing, Bob, without replacing the entire set! In many sets, for instance, the loudspeaker is of poor quality, and it may not be easy to find a replacement which would suit the cabinet. So often the best answer here is to leave the existing speaker in the set and plug a better speaker into the extension socket.

Another example of a component it is often wiser to leave is the oscillator coil, as it would be difficult to find a replacement

for this, and the possibility of improvement by changing it is often quite remote.

In many sets the audio amplifier is of poor quality, and a noticeable improvement may be had by removing the transformer-coupled type of amplifier and replacing it with an integrated circuit or other directly coupled amplifier.

Where there is room for another control on the cabinet, it is sometimes possible to bring out the aerial trimmer VC1 as a separate control. This enables you to tune in each individual station more sharply, but there is a risk of r.f. instability if this is not done correctly.

So that although there are a great many improvements that may be made to the average set, the modifications which are likely to be of the most benefit for the least possible outlay, are the ones which you have just done, simply by changing three resistors!"

continued from page 552

either by non-destructive avalanche breakdown or by forward conduction.

Some m.o.s.f.e.t.s have been made with a Zener diode connected internally between their gate and source. The Zener is normally reverse biased and will break down when an excessive voltage is built up on the gate electrode. However, the use of such a diode reduces the input impedance to a value which is nearer to that of a junction f.e.t. than a normal m.o.s.f.e.t.

Another type of breakdown can also occur in

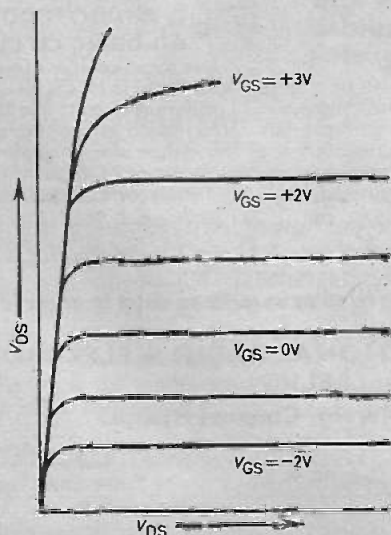

Fig. 11. Characteristics of the *n*-channel depletion m.o.s.f.e.t.

a m.o.s.f.e.t. In the enhancement type, breakdown from drain to source can occur at zero gate voltage, whilst in the depletion type it can occur when the device has been cut off.

CHARACTERISTICS

The characteristics of an *n*-channel depletion m.o.s.f.e.t. are shown in Fig. 11. It can be seen that they are rather similar to those of the junction f.e.t. shown in Fig. 6, but the gate voltage of the depletion m.o.s.f.e.t. may have either polarity.

The characteristics of an *n*-channel enhancement m.o.s.f.e.t. are rather similar to those of Fig. 11; however, the negative gate voltages do not apply and the drain current is small at zero gate voltage.

The gate current of a m.o.s.f.e.t. is not only much less than that of a junction f.e.t., but remains very low even at moderately high temperatures.

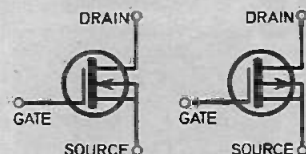

Fig. 12. Circuit symbols for m.o.s.f.e.t.s.

M.O.S.F.E.T. SYMBOL

The m.o.s.f.e.t. is often given the special circuit symbols shown in Fig. 12. These show that the gate electrode is completely insulated from the rest of the device.

To be continued

SEW PANEL METERS

STOCKED AT
481 Oxford Street 311 Edgware Road
42 Tottenham Court Rd. 3 Lisle Street
branches or by mail order.

USED EXTENSIVELY BY
INDUSTRY, GOVERNMENT
DEPARTMENTS, EDUCATIONAL
AUTHORITIES ETC.

Over 200 ranges in stocked—other ranges to
order. Quantity discounts available. Send
for fully illustrated brochure.

CLEAR PLASTIC MODEL SD640

Size: 85 x 64mm

50uA	£4.20
100uA	£4.15
200uA	£4.10
500uA	£4.05
50-0-50uA	£4.15
100-0-100uA	£4.10
1mA	£4.05
5mA	£4.05
10mA	£4.05
50mA	£4.06
100mA	£4.05
500mA	£4.08
1A DC	£4.06
5A DC	£4.05
10A DC	£4.06
5V DC	£4.05



10V DC	£4.05
20V DC	£4.05
25V DC	£4.05
50V DC	£4.05
100V DC	£4.05
15V AC	£4.15
30V AC	£4.15
VU Meter	£4.95

CLEAR PLASTIC MODEL SW100

Size: 100 x 80mm

50uA	£5.05
100uA	£4.95
200uA	£4.95
500uA	£4.75
50-0-50uA	£4.95
100-0-100uA	£4.90
1mA	£4.75
1A DC	£4.75
5A DC	£4.75
10A DC	£4.75
5V DC	£4.75



150V AC	£4.90
300V AC	£4.90
VU Meter	£6.25

MODEL ED107 EDUCATIONAL METER

Size: 100 x 90 x 150mm including terminals

A range of high quality moving coil instruments ideal for school experiments and other bench applications. 3" mirror scale. The meter movement is easily accessible to demonstrate internal working.



50uA	£3.35
100uA	£3.75
50-0-50uA	£8.70
1mA	£8.40
1-0-1mA	£8.40
1A DC	£8.40
5A DC	£8.40
10V DC	£8.40
15V DC	£8.40

20V DC	£8.40
50V DC	£8.40
300V DC	£8.40
500mA/5A DC	£9.50
5V/50V DC	£9.50
5V/15V DC	£9.50
1A/15A DC	£9.50

CLEAR PLASTIC MODEL SO460

Size: 59 x 46mm

50uA	£3.85
100uA	£3.90
200uA	£3.75
500uA	£3.70
50-0-50uA	£3.80
100-0-100uA	£3.75
1mA	£3.85
5mA	£3.85
10mA	£3.85
50mA	£3.85
100mA	£3.85
500mA	£3.85
1A DC	£3.85
5A DC	£3.85
10A DC	£3.85



5V DC	£3.65
10V DC	£3.65
20V DC	£3.85
50V DC	£3.65
300V DC	£3.65
15V AC	£3.80
30V AC	£3.80
VU Meter	£4.65

*Items with asterisk are Moving Iron type, all others are Moving Coil

CLEAR PLASTIC MODEL SD830

Size: 110 x 83mm

50uA	£4.75
100uA	£4.65
200uA	£4.80
500uA	£4.65
50-0-50uA	£4.65
100-0-100uA	£4.60
1mA	£4.50
5mA	£4.50
10mA	£4.80
50mA	£4.50
100mA	£4.50
500mA	£4.50
1A DC	£4.50
5A DC	£4.80
10A DC	£4.50
5V DC	£4.50



10V DC	£4.50
20V DC	£4.50
50V DC	£4.50
300V DC	£4.50
15V AC	£4.80
30V AC	£4.80
VU Meter	£5.60

CLEAR PLASTIC MODEL MR 45P

Size: 50 x 50mm

50uA	£3.55
100uA	£3.60
200uA	£3.48
500uA	£3.30
50-0-50uA	£3.50
100-0-100uA	£3.45
500-0-500uA	£3.25
1mA	£3.25
5mA	£3.25
10mA	£3.25
50mA	£3.25
100mA	£3.25
500mA	£3.25
1A DC	£3.25
5A DC	£3.25
10V DC	£3.25
20V DC	£3.25
50V DC	£3.25
300V DC	£3.25



15V AC	£3.40
30V AC	£3.40
5 Meter 1mA	£3.75
VU Meter	£4.30
1A AC	£3.25
5A AC	£3.25
10A AC	£3.25
20A AC	£3.25
30A AC	£3.25

CLEAR PLASTIC MODEL MR 38P

Size: 42 x 42mm

50uA	£3.46
100uA	£3.30
200uA	£3.30
500uA	£3.10
50-0-50uA	£3.40
100-0-100uA	£3.30
500-0-500uA	£3.05
1mA	£3.05
1-0-1mA	£3.05
2mA	£3.05
5mA	£3.05
10mA	£3.05
20mA	£3.05
50mA	£3.05
100mA	£3.05
150mA	£3.05
200mA	£3.05
300mA	£3.05
500mA	£3.05
750mA	£3.05
1A DC	£3.05
2A DC	£3.05
5A DC	£3.05
10A DC	£3.05
3V DC	£3.05



10V DC	£3.05
15V DC	£3.05
20V DC	£3.05
50V DC	£3.05
100V DC	£3.05
150V DC	£3.10
300V DC	£3.10
500V DC	£3.15
750V DC	£3.15
15V AC	£3.15
30V AC	£3.15
50V AC	£3.15
150V AC	£3.15
300V AC	£3.20
500V AC	£3.20
VU Meter	£4.10

CLEAR PLASTIC MODEL MR 85P

Size: 120 x 110mm

50uA	£6.00
100uA	£6.95
200uA	£6.90
500uA	£6.80
50-0-50uA	£5.95
100-0-100uA	£5.90
500-0-500uA	£6.65
1mA	£5.75
1-0-1mA	£5.75
5mA	£5.75
10mA	£5.75
50mA	£5.75
100mA	£5.75
500mA	£5.75
1A DC	£5.75
5A DC	£5.75
10A DC	£5.75
10V DC	£5.75
20V DC	£5.75

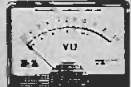

50V DC	£5.75
150V DC	£5.75
300V DC	£5.75
15V AC	£5.85
30V AC	£5.85
5 Meter 1mA	£6.65
VU Meter	£7.10
1A AC	£5.75
5A AC	£5.75
10A AC	£5.75
20A AC	£5.75
30A AC	£5.75

EDGEWISE MODEL PE70

Size: 90 x 34mm

50uA	£4.55
100uA	£4.50
200uA	£4.45
500uA	£4.30
50-0-50uA	£4.50
100-0-100uA	£4.45
1mA	£4.25
10V DC	£4.25
300V DC	£4.35
VU Meter	£5.50



BAKELITE MODEL S80 Enlarged Window

Size: 80 x 80mm

50uA	£4.95
100uA	£4.90
500uA	£4.50
50-0-50uA	£4.80
100-0-100uA	£4.85
1mA	£4.80
1A DC	£4.80
5A DC	£4.60
20V DC	£4.80
50V DC	£4.80
300V DC	£4.80
300V AC	£4.75
VU Meter	£5.95



CLEAR PLASTIC MODEL MR 52P

Size: 80 x 60mm

50uA	£4.10
100uA	£3.85
500uA	£3.70
50-0-50uA	£3.85
100-0-100uA	£3.70
1mA	£3.65
5mA	£3.65
10mA	£3.65
50mA	£3.65
100mA	£3.65
500mA	£3.65
1A DC	£3.65
5A DC	£3.65
10V DC	£3.65
20V DC	£3.65
50V DC	£3.65
300V DC	£3.65
15V AC	£3.75
30V AC	£3.75



5 Meter 1mA	£4.20
VU Meter	£4.85
1A AC	£3.65
5A AC	£3.65
10A AC	£3.65
20A AC	£3.65
30A AC	£3.65

BAKELITE MODEL MR 65

Size: 80 x 80mm

25uA	£5.80
50uA	£4.4c
100uA	£4.35
500-0-500uA	£4.35
100-0-100uA	£4.30
500-0-500uA	£3.95
1mA	£3.95
5mA	£3.95
10mA	£3.95
50mA	£3.95
100mA	£3.95
500mA	£3.95
1A DC	£3.95
2A DC	£3.95
5A DC	£3.95
10A DC	£3.95
15A DC	£3.95
30A DC	£3.95
50A DC	£4.20
10V DC	£3.95
15V DC	£3.95
20V DC	£3.95
50V DC	£3.95
150V DC	£3.95



300V DC	£3.95
30V AC	£3.95
50V AC	£3.95
150V AC	£3.95
300V AC	£3.95
600V AC	£3.95
VU Meter	£6.20
1A AC	£3.95
5A AC	£3.95
10A AC	£3.95
20A AC	£3.95
30A AC	£3.95
50A AC	£3.95
60mA AC	£4.15
100mV DC	£4.15

CLEAR PLASTIC MODEL MR 65P

Size: 85 x 78mm

50uA	£4.35
100uA	£4.25
200uA	£4.20
500uA	£4.15
50-0-50uA	£4.25
100-0-100uA	£4.20
500-0-500uA	£4.10
1mA	£4.10
1-0-1mA	£4.10
5mA	£4.10
10mA	£4.10
50mA	£4.10
100mA	£4.10
500mA	£4.10
1A DC	£4.10
5A DC	£4.10
10A DC	£4.10
15A DC	£4.10
20A DC	£4.20
30A DC	£4.20
50A DC	£4.10
SV DC	£4.10
10V DC	£4.10
15V DC	£4.10
20V DC	£4.10
50V DC	£4.10
150V DC	£4.10

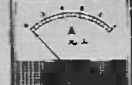

300V DC	£4.10
15V AC	£4.10
30V AC	£4.10
50V AC	£4.10
150V AC	£4.10
300V AC	£4.10
VU Meter	£5.20
1A AC	£4.10
5A AC	£4.10
10A AC	£4.10
20A AC	£4.10
30A AC	£4.10
50A AC	£4.10
50mA AC	£4.10
200mA AC	£4.10
500mA AC	£4.10

240° Wide Angle 1mA METERS

MW1-6.50 x 60 mm
£7.00 P/P & Ins 15p
MW1-8.80 x 80 mm
£7.45 P/P & Ins 15p



ALL PRICES INCLUDE VAT

BATTERY/LEVEL PANEL INDICATOR

18mm x 18mm Panel mounting.
OUR PRICE 95p P/P & Ins 15p Discounts for quantity.



VU METER TYPE 3

250 uA Size: 33mm x 20mm.
£1.55 P/P & Ins 15p

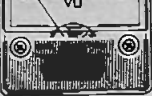

REDUCED TO CLEAR

YAMABISHI VARIABLE VOLTAGE TRANSFORMERS

Excellent quality at low cost. Input: 230V 50/60Hz. Output 0-280V.
MODEL S260 BENCH MOUNTING

1A	£7.30-£1.50
2.5A	£10.35-£1.50
5A	£12.95-£1.50
8A	£19.45-£1.50
10A	£23.75-£1.50
12A	£25.90-£1.50
20A	£60.45-£1.50
25A	£64.75-£1.50
40A	£73.40-£1.50



LASKYS make sense of Test Equipment

AUDIOTRONIC Model ATM1

Top value 1,000 ohm pocket multi-meter. Range: 0/10/50/250/1,000 ohms A.C. and D.C. DC current 0-1mA/100mA. Resistance: 0/150k ohms. Decimals—10 to +22dB. Size 90 x 60 x 28mm. Complete with test leads.
OUR PRICE £4.30 P/P & Ins 25p



AUDIOTRONIC MODEL ATM5

Jewel movement, attractively moulded case with adwidge ohms adjustment. Range: 0-3/15/150/300/1200V DC. Resistance: x10 & x100, —10 to +16dB. Supplied with battery test leads and data booklet. Size: 121 x 73 x 28mm.
OUR PRICE £4.80 P/P & Ins 25p



MODEL C7202EN

20,000 o.p.v. DC. 10,000 o.p.v. AC. Mirror Scale. 5/25/50/250/500/1000/2500V. DC. 10/50/100/500/1000V. A.C. DC Resistance x10, x1000 (30 centre scale) DC. Current 50uA, 2.5mA/250mA.—20 to +68 dB.
OUR PRICE £7.50 P/P & Ins 30p



BARCLAYCARD & ACCESS Phone your order to 01-200 1321 or call into any branch



give you credit!

Cheques to the value of £30 accepted

BUY AT LASTYSKYS

ALL PRICES INCLUDE VAT

TE22 SINE SQUARE WAVE AUDIO GENERATOR
Sine 20cps to 200kHz on 4 bands. Square 20 cps to 30 kHz. Output impedance 5000 Ohms. 200/250V AC operation. Supplied brand new guaranteed, with instruction manual and leads.
OUR PRICE £26.90 P/P & Ins 60p



HANIMEX HOC 1900 DIGITAL ALARM CLOCK
240V operation with large clear numbers, night light and snooze switch. Attractively finished in white and silver.
OUR PRICE £8.10 P/P & Ins £1.00



T.T.C. SPRITE STEREO HEADPHONES
Feather weight (5oz) Dynamic stereo headphones providing high quality reproduction at a budget price. Soft removable ear pads and adjustable headband. Speaker size: 28mm. Impedance: 8 ohms. Frequency response: 30-13000Hz.
OUR PRICE £2.40 P/P & Ins 30p



SAVE £9.35

ELIZABETHAN DCR26 DIGITAL CLOCK RADIO
A smaller than usual digital clock AM/FM radio, measuring only 8 1/2" x 3 1/2" x 4 1/2". The DCR is finished in simulated teak veneer and is fitted with a pre-set sleep timer switch that will turn on the radio at the precise time chosen (Mains operated) List Price £24.25
OUR PRICE £14.90 P/P & Ins. £1.35



HIGH QUALITY CONSTRUCTION KITS

ALL PRICES REDUCED TO CLEAR

LIMITED STOCKS
AT Oxford Street, 42 & 257 Tottenham Court Road, 1, 2, Fleet Street, 311 Edgware Road, CROYDON BIRMINGHAM KINGSTON LEICESTER NORTHAMPTON SOUTHEND TUNBRIDGE WELLS WOLVERHAMPTON branches, or by Mail Order.

All kits are complete with comprehensive easy to follow instructions and covered by full guarantees.
Post and Packing Ins. 15p per kit.

ARF 300 AF/RF SIGNAL GENERATOR
All transistorised compact fully portable. AF sine-wave 18Hz to 220 kHz. AF square wave 18Hz to 100kHz. Hz. Output Square/Sine wave 10V. P/P RF 100kHz to 200MHz. Output 1V maximum. 220/240V AC operation. Complete with instructions and leads.
OUR PRICE £40.50 P/P & Ins 60p



NEW GOLDRING G102 KIT
Belt-drive 2-speed turntable in kit form complete with pick up arm and head shell. P/P & Ins £1.00
OUR PRICE £21.15



WALKIE TALKIES SKYFON NV7
Super low cost transmitter/receivers. 100MW with call buzzer and on/off volume control. 7 transistors. Telescopic rod antenna.
OUR PRICE £43.60 P/P & Ins 50p NOT LICENSABLE IN THE U.K.



SAVE £14.00

ELIZABETHAN 8/LZ-1 8-Track Stereo Player. Home 8-Track player with automatic and manual programme change and illuminated channel indicators for use with your hi fi system. Size 7 1/2" x 12" D x 2 1/2". List Price £28.90.
OUR PRICE £14.90 P/P & Ins. £1.35



AF20 Mono amplifier	£5.05
AE25 Mixer	£2.30
AF30 Mono pre-amplifier	£3.40
AF35 Emitter amplifier	£2.55
AF80 5Watt amplifier	£5.10
AF305 Intercom	£8.45
AF310 2 Mono Amplifier	£7.95
M160 Multi-vibrator	£3.95
M1302 Transistor tester	£2.95
M1910 VU Meter	£5.45
M192 Stereo balance meter	£7.10
F880 Quadraphonic device	£11.45
ATS Automatic light control	£17.85
AT30 Photo cell switch unit	£5.85
AT50 400V triac light dimmer/speed control	£24.35
AT60 1 channel light control	£8.85
AT63 3 channel light control	£22.95
GU330 Tremolo unit	£3.40
HF61 Diode detector	£3.85
HF65 FM transmitter	£17.30
HF75 FM receiver	£22.95
HF310 FM tuner	£11.15
HF325 Deluxe FM tuner	£6.35
HF330 Decoder IHF 310/325I	£2.20
GP310 Stereo pre-amplifier	£8.90
GP312 Circuit board	£2.25
GP304 Circuit board	£5.65
HF380 I/v/hf aerial amplifier	£6.25
HF395 Broadband aerial amp	£8.80
NT10 Stabilised power supply 100mA, 9V	£6.60
NT300 Stabilised p. supply	£13.95
NT310 Power Supply 240 V AC or 2 x 18 V D.C. at 2amps	£5.95
NT305 Voltage converter	£5.95
NT315 Power supply 240V AC to 4x5/15V DC, 500mA	£12.75

Amateur Electronics by Josty-Kit the professional book for the amateur covers the subject from basic principles to advanced electronic techniques. Complete with circuit board for AE1 to AE10 listed below.
OUR PRICE £3.30 (No VAT)

AE1 100mW output stage	£1.60
AE2 Pre amplifier	£1.40
AE3 Diode receiver	£2.15
AE4 Flasher	£1.30
AE5 Astable multi vibrator	£1.15
AE6 Monostable multi vibrator	£1.10
AE7 RC generator	£1.10
AE8 Bess filter	£1.10
AE9 Treble filter	£1.10
AE10 CCIR filter	£1.10

MODEL TE20 RF SIGNAL GENERATOR
Six bands. 120kHz-2650kHz. Dual output RF terminals. Separate variable audio output. Accuracy ± 2%. Audio output to 5V. Power requirements: 105-125V, 220-240V AC. Size: 193 x 265 x 150mm. Complete with test leads etc.
OUR PRICE £20.45 P/P & Ins 60p



SUPERB QUALITY LOW PRICES AUDIOTRONIC DIGITAL CLOCK RADIOS

ADC22
24-hour clock radio, covering MW/FM wavebands. 180-minute sleep timer. Choice of Grey or White cabinet. P/P & Ins £1.00
OUR PRICE £17.50



SINCLAIR Project 80 Modules
Z40 Power Amp £5.60 P/P & Ins. 15p
Z60 Power Amp £5.95 P/P & Ins. 15p
Stereo 80 Pre-Amp £13.30 P/P & Ins. 15p
Active Filter Unit £7.40 P/P & Ins. 15p
FM Tuner £13.30 P/P & Ins. 15p
Stereo Decoder £8.40 P/P & Ins. 15p
P25 Power Supply £4.65 P/P & Ins. 30p
P26 Power Supply £8.40 P/P & Ins. 30p
P28 Power Supply £7.90 P/P & Ins. 30p
Transformer for P28 £5.10 P/P & Ins. 30p

AUDIOTRONIC LOW NOISE CASSETTES

TYPE	5	10	25
C60	£1.70	£3.24	£7.45
C90	£2.42	£4.59	£10.80
C120	£2.95	£5.59	£13.22

P/P & Ins 4p each 3-10p, 4p and over 15p

LASKYS make sense of Hi-Fi

ADC33 Deluxe 24-hour clock radio covering MW/FM wavebands. 180-minute sleep timer. Suzzer alarm. Tone control. P/P & Ins £1.00
OUR PRICE £19.95



AUDIOTRONIC AHA101 Stereo Headphone Amplifier
All silicon, transistor amplifier offers benefits from magnetic, ceramic or tuner inputs with twin stereo headphones outputs and separate volume controls for each channel. Operates from 9V battery. INPUTS: 5mV and 100mV. OUTPUT: 50mV per channel.
OUR PRICE £10.65 P/P & Ins 30p



AUDIOTRONIC HEADPHONES LSH20 Individual volume controls. Mono/stereo switch. 42-45,000 Hz. 8 ohms.
OUR PRICE £6.25 P/P & Ins 50p



MINIATURE ORGAN MUSIC MASTER AM100
Spanning nearly two octaves, including semi-tones. This instrument will give hours of enjoyment to all the family. Beautifully finished. The keyboard range can be adjusted to be in tune with any instrument. Operates from internal 9V battery. Fitted with on/off switch, vibrato switch, earphone socket and external 9V D.C. socket. Size 229mm x 127mm x 64mm.
OUR PRICE £9.95 P/P & Ins 50p



RANK AUDIO RA 210T STEREO AMPLIFIER
7 1/2 watts rms. Input for magnetic phono, tuner, tape and aux. Separate bass, treble, balance and volume controls. Headphone socket. Teak case. Unrepeatable offer. P/P & Ins £1.00
OUR PRICE £21.85



LSH30 Individual tone and volume controls. Mono/stereo switch. 30-20,000 Hz. 8 ohms.
OUR PRICE £8.95 P/P & Ins 30p



LSH40 Two-way speaker system. Individual volume controls. 20-20,000 Hz. 8 ohms.
OUR PRICE £10.75 P/P & Ins 30p



FREE CATALOGUE

LASKYS 32 PAGE CATALOGUE AND PRICE LIST - absolutely free and available from all stores or by post (see coupon below). This exciting catalogue provides a comprehensive selection from the largest Hi-Fi Retailer in Europe - a MUST for every Hi-Fi and electronics specialist.

your nearest store

CENTRAL LONDON	(01) 493 8641	LEICESTER 45 Market Pl	537678	
481 Oxford Street, W1	637 2232	NORTHAMPTON	78 Abington Street	35753
10 Tottenham Court Rd, W1	636 2605	NOTTINGHAM	5-7 Lower Parliament St	48987
33 Tottenham Court Rd, W1	636 0845	OXFORD 16 Westgate Centre	722870	
42/45 Tottenham Ct Rd, W1	636 0845	READING 6 Friars Walk, Friar Street		
257/8 Tottenham Ct Rd, W1	680 0670	RICHMOND 32 Hill Street	948 1441	
3 Little Street, WC2	437 8204	ROMFORD 86 South Street	20218	
118 Edgware Road, W2	723 9789	SOUTHEND	205/206 Churchill West	612241
193 Edgware Road, W2	723 6211	TUNBRIDGE WELLS	53/57 Camden Road	23242
207 Edgware Road, W2	723 3271	WOLVERHAMPTON	30 Wulfrun Way	23384
311 Edgware Road, W2	252 0387			
346 Edgware Road, W2	723 4453			
382 Edgware Road, W2	723 4194			
109 Fleet Street, EC4	353 5812			
152/3 Fleet Street, EC4	353 2833			
BIRMINGHAM	021-236 3503			
116 Corporation Street				
BRISTOL	16-18-20 Penn Street	20421		
CROYDON	1046 Whitgift Centre	681 3027		
KINGSTON	38/40 Eden St.	546 1271		

All prices correct at 23/7/75 but subject to change without notice E. & O. E.

ALL PRICES INCLUDE VAT.

TO LASKYS CUSTOMER SERVICES DIVISION Audiotronic House, The Hyde, London NW9 6JJ. Tel: 01-200 132

Please send me the following items

Name _____

Address _____

Signature _____

TOTAL PURCHASE PRICE _____ (inc. P/P & Ins)

Please send me your free 32-page Hi-Fi catalogue price list I enclose cheque postal order money order

I wish to pay by Barclaycard/Access and my number is _____

Registered in England No. 347997 at 12 Lower Grosvenor Place, London SW1 0EX

ORDER BY POST

PATENT PENDING



Sparkrite mk2

The tried, tested, proven, reliable, complete, professional, capacitive discharge, Electronic Ignition Kit

"Sparkrite" was voted best of 8 systems tested by Popular Motoring Magazine
CALLERS WELCOME

ORDER NOW
To ELECTRONICS DESIGN ASSOCIATES DEPT EE10
82 Bath Street, Walsall, WS1 3DE.
Phone 33652.

From Name
Address

- Qty.
- Sparkrite Mk 2 DIY Ass. kits @ £10.93
 - Sparkrite Mk 2 Ready Built Negative earth @ £13.86
 - Sparkrite Mk 2 Ready Built Positive earth @ £13.86
 - Ignition changeover switches @ £2.79
 - R.P.M. Limit systems in the above units @ £2.42

I enclose cheque/P.O.s for £.....
Cheque No.
(Send SAE if brochure only required)

Sparkrite MK 2 is a high performance, high quality capacitive discharge, electronic ignition system.

Because of the superb design of the Sparkrite circuit it completely eliminates problems of the contact breaker. There is no misfire because contact breaker bounce is eliminated electronically by a pulse suppression circuit which prevents the unit firing if the points bounce open at high R.P.M. Contact breaker burn is eliminated by reducing the current to about 1/50th of the norm. It will perform equally well with new, old, or even badly pitted points and is not dependent upon the dwell time of the contact breakers for recharging the system.

Sparkrite incorporates a short circuit protected inverter which eliminates the problems of SCR lock on and therefore eliminates the possibility of blowing the transistors or the S.C.R. (Many capacitive discharge ignitions are not completely foolproof in this respect.)

Sparkrite can therefore give you—up to 20% better fuel consumption. Instant all weather starting, cleaner plugs—they last up to 5 times longer without attention, faster acceleration, higher top speeds, longer coil and battery life, efficient fuel burning and less air pollution, smoother running, continual peak performance.

THE KIT COMPRISES EVERYTHING NEEDED
Ready drilled pressed steel case coated in matt black epoxy resin, ready drilled base and heat-sink, top quality 5 year guaranteed transformer and components, cables, coil connectors printed circuit board, nuts, bolts, silicone grease, full instructions to make the kit negative or positive earth, and 10 page installation instructions.

OPTIONAL EXTRAS
Electronic/conventional ignition switch Gives instant changeover from "Sparkrite" ignition to conventional ignition for performance comparisons, static timing etc., and will also switch the ignition off completely as a security device. Includes: switch connectors mounting bracket and instructions. Cables excluded.

PRICES
D.I.Y. assembly kit £10.93 incl. V.A.T. post and packing. Ready built unit £13.86 incl. V.A.T. post and packing (Both to fit all vehicles with coil/distributor ignition up to 8 cylinders.) Switch for instant changeover from "Sparkrite" ignition to conventional ignition £2.79 incl. V.A.T. post and packing. R.P.M. limiting control £2.42 incl. V.A.T. post and packing (Fitted in case on ready built unit; dashboard mounting on kit.) **CALLERS WELCOME**

ELECTRONIC KIT

"EDUCATIONAL KITS of EXCEPTIONAL QUALITY"
(Audio mag.)

"VALUE FOR MONEY"
(Ev. Elec. mag.)

Build, dismantle and rebuild projects any number of times and design new circuits too.

- 16 PROJECT KIT £8-80 (1A) radios, amplifiers, mikes, alarms, Morse code, etc.
 - 30 PROJECT KIT £10-45 (2A) as 1A plus similar more progressive experiments.
 - 100 PROJECT KIT £28-45 (3A) as 2A plus electronic birds, cats, sirens, guns, organs, metronomes, light and sound, burglar alarms.
 - 195 PROJECT KIT £25-25 (3ADX) as 3A plus solar cell experiments and complete sophisticated controls.
 - 150 PROJECT KIT £33-95 (4ADX) as 3ADX plus Relay and Meter experiments: ion concentration - volume - output - field intensity - volt - resistance - ammeter, illuminometer, etc. and many, many more.
- ADD-ON SETS & MANUALS** Built from one kit to another in easy stages.
- VALUABLE MANUALS** included with every kit.

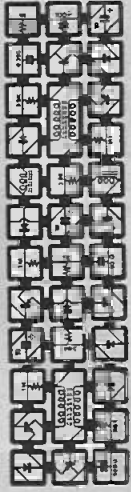

Prices include Battery, VAT, D & P. Cheque/P.O. (or 7p for literature) to: E.E.

Satisfaction guaranteed
ELECTRONIC-KIT LTD, 408 St. John's Street,
London, EC1. [01-278 4579]

VEROSTRIP

LENGTH 8-5"

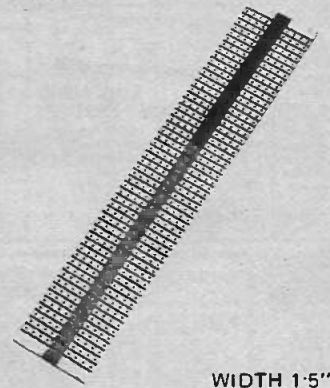

WIDTH 1-5"

Available from your Local Retailer

0.1 and 0.15 pitch Vero Strip is suitable for all applications where Tag Boards can be used.



VERO ELECTRONICS LTD.
INDUSTRIAL ESTATE
CHANDLERS FORD HANTS.

4-STATION INTERCOM

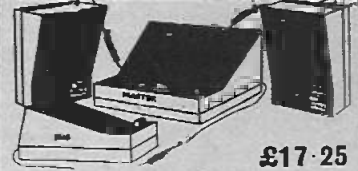

£17.25

Solve your communication problems with this 4-Station Transistor Intercom system (1 master and 3 Subs), in robust plastic cabinets for desk or wall mounting. Call/talk/listen from Master to Subs and Subs to Master. Ideally suitable for Business, Surgery, Schools, Hospitals and Office. Operates on one 9V battery. On/off switch. Volume control. Complete with 3 connecting wires each 66ft. and other accessories. P. & P. 70p.

MAINS INTERCOM NEW MODEL
No batteries—no wires. Just plug in the mains for instant two-way, loud and clear communication. On off switch and volume control. Price £31.24 per pair P. & P. 70p.

NEW! AMERICAN TYPE CRADLE TELEPHONE AMPLIFIER



ONLY £12.95
VAT £1.04

Latest transistorised Telephone Amplifier with detached plug-in speaker. Placing the receiver on to the cradle activates a switch for immediate two-way conversation without holding the handset. Many people can listen at a time. Increase efficiency calls: leaves the user's hands free to make notes, consult files. No long waiting, saves time with long-distance calls. On/Off switch, volume. Direct tape recording model at £13.95 + VAT £1.12 P. & P. 70p, 10-day price refund guaranteed.

WEST LONDON DIRECT SUPPLIES (PWS)
169 KENSINGTON HIGH STREET, LONDON, W8



"I MADE IT MYSELF"

Imagine the thrill you'll feel! Imagine how impressed people will be when they're hearing a programme on a modern radio you made yourself.

Now! Learn the secrets of radio and electronics by building your own modern transistor radio!

Practical lessons teach you sooner than you would dream possible.

What a wonderful way to learn—and pave the way to a new, better-paid career! No dreary ploughing through page after page of dull facts and figures. With this fascinating Technatron Course, you learn by building!

You build a modern Transistor Radio... a Burglar Alarm. You learn Radio and Electronics by doing actual projects you enjoy—making things with your own hands that you'll be proud to own! No wonder it's so fast and easy to learn this way. Because learning becomes a hobby! And what a profitable hobby. Because opportunities in the field of Radio and Electronics are growing faster than they can find people to fill the jobs!

No soldering – yet you learn faster than you ever dreamed possible.

Yes! Faster than you can imagine, you pick up the technical know how you need. Specially prepared step-by-step lessons show you how to read circuits—assemble components—build things—experiment. You enjoy every minute of it! You get everything you need. Tools. Components. Even a versatile Multimeter that we teach you how to use. All included in the course. AT NO EXTRA CHARGE! And this is a course anyone can afford. (You can even pay for it by easy instalments).

So fast, so easy, this personalised course will teach you even if you don't know a thing today!

No matter how little you know now, no matter what your background or education, we'll teach you. Step by step, in simple easy-to-understand language, you pick up the secrets of radio and electronics. You become a man who makes things, not just another of the millions, who don't understand. And you could pave the way to a great new career, to add to the thrill and pride you receive when you look at what you have achieved. Within weeks you could hold in your hand your own transistor radio. And after the course you can go on to acquire high-powered technical qualifications, because our famous courses go right up to City & Guilds levels.

Send now for FREE 76 page book – see how easy it is – read what others say!

Find out more now! This is the gateway to a thrilling new career, or a wonderful hobby you'll enjoy for years. Send the coupon now. There's no obligation.

Enough books are written about crime, this one stops it.

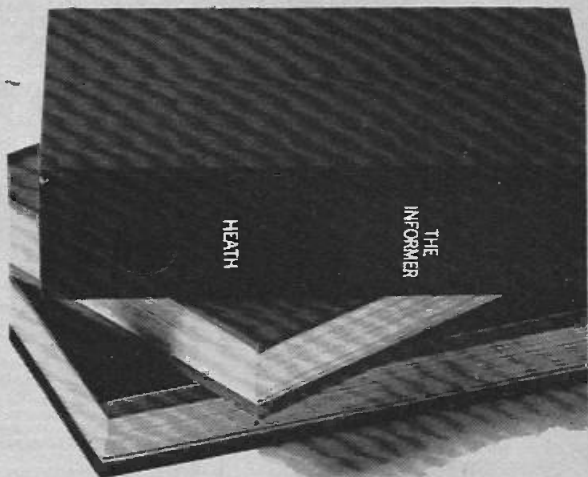

Outside it's a book. Inside it's an ingenious ultrasonic burglar alarm from Heathkit. The GD-39. A complete kit that can be assembled in only a few enjoyable hours, with the help of a very easy to follow instruction manual.

The GD-39 works by transmitting a silent, ultrasonic signal throughout the room. And continuously monitoring it. Any movement made by an intruder in the room will then automatically produce a change in the signal. Which triggers off a lamp and, thirty seconds later, a remote buzzer, that just you hear, or a loud bell.

Enough to scare the living daylights out of a burglar. For more details, and a bookful of other ideas, just post the coupon now for your Heathkit catalogue.

Or, if you're in London or Gloucester, call in and see us. The London Heathkit Centre is at 233 Tottenham Court Road. The Gloucester showroom is next to our factory in Bristol Road.

Heath (Gloucester) Limited,
Dept. EE-105, Bristol Road,
Gloucester GL2 6EE.
Tel: (0452) 29451.



The GD-39 Ultrasonic Burglar Alarm

To: Heath (Gloucester) Limited, Dept. EE-105, Gloucester GL2 6EE. Please send me a Heathkit catalogue. I enclose a 10p stamp for postage.

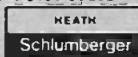

HEATHKIT

Name _____

Address _____

Postcode _____

Monthly budget plan available

POST TODAY FOR FREE BOOK

To: ALDERMASTON COLLEGE CEE 10 DEPT. CEE 10, READING RG7 4PF

Also at our London Advisory Office, 4 Fore Street Avenue, Moorgate, London EC2Y 5EJ. Tel: 01-628 2721.

Yes, I'd like to know more about your course. Please send me free details—plus your big, 76-page book that tells about all your courses.

NAME _____

ADDRESS _____

POSTCODE _____



HOME OF BRITISH INSTITUTE OF ENGINEERING TECHNOLOGY

Everyday Electronics Classified Advertisements

RATES: 12p per word (minimum 12 words). Box No. 35p. extra. Semi-display—£8.00 per single column inch. Advertisements must be prepaid and addressed to Classified Advertisement Department, "EVERYDAY ELECTRONICS," I.P.C. Magazines Ltd., Fleetway House, Farringdon Street, London EC4A 4AD. (01—634 4379)

CONDITIONS OF ACCEPTANCE OF CLASSIFIED ADVERTISEMENTS

The advertiser warrants that the advertisement does not contravene any of the provisions of the Trade Descriptions Act 1968/72. The Publishers reserve the right to refuse or withdraw any advertisement. Although every care is taken to avoid mistakes, the publishers cannot be liable for clerical or printer's errors or their consequences.

BOOKS AND PUBLICATIONS

T.V. REPAIRS MADE EASY

Send your make/model/chassis no. & £3-50; by return you receive the repair manual containing simple to follow instructions including your set (no circuit diagrams included). British sets covered in 4 mono manuals & 3 colour manuals (some foreign). Write/phone now for trade terms. Instructions to make a signal injector for £1-20. Ask about the giant Circuit Diagram Manuals. TV TECHNIC (EDE), 76 CHURCH ST. LARKHALL, LANARKS, ML9 1HE. (0698 883334).

FOR SALE

MICROPHONES: AKG D202E1, £45-00; AKG D190C or 'E' £20-00; AKG D224, £60-00; Sennheiser MD21IN, £45-00. All brand new and boxed. Please add 25% for VAT. All other AKG and Sennheiser mikes. SAE for quote to J. J. Francis (Wood Green), Ltd., Manwood House, Matching Green, Harlow, Essex. Tel: Matching 476.

RECEIVERS and COMPONENTS

COMPONENTS GALORE, pack of 500 assorted radio, TV and electronic components at a real bargain at a realistic price, send only £1-50 C.W.O. This applies only to United Kingdom and Ireland. Overseas prices by arrangement. Caledonian Components, P. O. Box 3, Glenrothes, Fife, Scotland.

Four panels ex. F.M. Stereo Amp. 14 transistors 3 stereo pots. 7 way push button assembly coils and IFS etc. £1-60 (40p). Bank of 20 Neons 74p (11p). Copper clad pax panels 5 1/2 x 5 1/2 in. 8-85p 10 x 6 in 3-£1. 12 x 12 in 85p all C.P. Talking page panel 2 pots 12 transistors and SCR plus 8 electrolytics etc 80p (15p). Main transformer. Secs 274 and 8V 3A. £1-25 (40p). Lists 12p. Refund on Purchase.

71bs assorted components £2-20 C.P.

JWB RADIO

2 Barnfield Crescent, Sale, Cheshire M33 1NL. POSTAGE IN BRACKETS. MAIL ORDER ONLY

VALVES, RADIO, TV, TRANSMITTING, INDUSTRIAL 1930 to 1975. 2,200 types in stock. Many obsolete. S.A.E. for quotation list 20p. Postal export service. We purchase new and used boxed valves. Cox Radio (Sussex) Ltd, The Parade, East Wittering, Sussex. West Wittering 2023.

SERVICE SHEETS

SERVICE SHEETS for Radio, TV, Tape Recorders, Stereo, etc., with free fault-finding guide, 50p and SAE. Hamilton Radio, 47 Bohemia Road, St. Leonards, Sussex.

BELL'S TELEVISION SERVICES for service sheets, manuals & books on radio/TV etc. Service sheets 50p plus SAE. Service sheet catalogue 25p. Back issues of magazines from April 74 onwards cover price plus 12p post. Free booklists on request. SAE with enquiries please to:— B. T. S. 190, Kings Road, Harrogate, Yorkshire. Telephone Harrogate (Code 0423) 55885.

TAPE EXCHANGES

TAPESPONDENCE... today's most fascinating hobby! Members worldwide—both sexes—waiting to talk to Recorder owners (cassette or reel). Particulars, stamp: Worldwide Tape-talk, 35 The Gardens, Harrow.

MISCELLANEOUS

TRIACS (Plastic) 10A/400V 72p (3+69p); 4A/400V 64p; DIAC 21p; 2N6027 PUT 33p; NE555 48p; 13XBC148 £1; 10XBC158 £1; 300W Dimmer kit £2-10. VAT inclusive. P&P 15p. T. K. Electronics, 106 Studley Grange Road, London W7 2LX.

EVERYDAY ELECTRONICS KITS

FUZZ BOX (MAR. 75) £3.00 } Excl. case
WAA WAA (AUG. 73) £2.00 } & batteries

COMPONENTS

D.P.D.T. Footswitch... £1-20; S.P.S.T. on/off mains toggle switch... 20p; Jack socket type R26/1... 20p; Transformer mains/6V 4 sec. screen... £1; Meter 100µA d.c. MR38P... £3-25; NE555 timer... 55p; NE550L (TO-5)... 90p; 748 d.i.l. op-amp... 30p (£1 for 4); Power transistor AD142, 10A 30W (TO-3)... 80p for 4; Elect. capacitors µF/v 1000/25... 20p (70p for 4); 1000/40... 25p (85p for 4); 2000/12... 20p (70p for 4); 2200/25... 30p (£1 for 4).

Post and Packing 15p

MAIL ORDER ONLY

EXPRESS COMPONENTS

17 ALBERT SQUARE STRATFORD E15 1HJ

SUPERB INSTRUMENT CASES by Bazelli, manufactured from heavy duty PVC faced steel. Hundreds of people and industrial users are choosing the cases they require from our vast range, competitive prices start at a low 75p. Examples, Width, Depth, Height, 8in x 5in x 3in £1-55, 10in x 6in x 3in £2-20, 10in x 8in x 3in £2-75, 12in x 10in x 3in £3-60, 8in x 4in x 4in £1-80, 10in x 6in x 4in £2-70, 12in x 8in x 4in £3-60, 7in x 7in x 5in £2-65, 8in x 10in x 6in £3-60, 12in x 8in x 7in £4-12, 12in x 12in x 7in £4-40. Plus 8% VAT and 50p postage. Over 200 Models to choose from. Prompt despatch, Free literature, (stamp would be appreciated). Brazelli, Department No. 24, St. Wilfreds, Foundry Lane, Halton, Lancaster LA2 6LT.

THE SCIENTIFIC WIRE CO

Copper - Nickel Chrome - Eureka - Manganin Wires.

Enamelled - Silk - Cotton - Tinned Coverings.

No minimum charges or quantities.

Trade and Export enquiries welcome.

S.A.E. Brings List.

P.O. BOX 30, LONDON, E4 9BW

LOWEST COST IC SOCKETS. Use Soldercon IC socket pins for 8 to 40 pin DIL's. 50p for strip of 100 pins, £1-50 for 3 strips of 100, £4 for 1000. 10p p&p for orders under £2. Add 8% VAT. Instructions supplied—send sae for sample. SINTEL, 53e Aston Street, Oxford. Tel: 0865 43203.

ALUMINIUM PROJECT BOXES

lids and screws included

Box No.	Length"	Width"	Height"	Price
7	5 1/2	2 1/2	1 1/2	47p
8	4	4	1 1/2	48p
9	4	2 1/2	1 1/2	46p
10	5 1/2	4	1 1/2	49p
11	4	2 1/2	2	46p
12	3	2	1	38p
13	6	4	2	58p
14	7	5	2 1/2	75p
15	8	6	3	83p
16	10	7	3	£1-14

Prices include VAT (at 8%) but 18p should be added to the total order value for postage & packing.

8 WATT 12 VOLT FLUORESCENT LIGHT KIT Complete kit including all components, heatink, channel, tube, etc.

ONLY £3-49 Inc. VAT p. & p.

Ready Built £4-10 Inc. VAT p. & p.

Offuser 59p extra Inc. VAT p. & p.

Send cheque or P.O.'s with your order direct to:—

ELECTRONICS DESIGN ASSOCIATES,

Dept. EE, 82 Bath Street,

Walsall, WS1 3DE

Phone: Walsall 33652

BC108 12p; 3 Digit Counters, Subminiature Micro Switches, 15p; Loud 6v Sirens, £1-25p. Add 10p postage. Bargains list 8p. Grimsby Electronics, 64 Tennyson Road, Cleethorpes, Humberside.

LOUDSPEAKERS

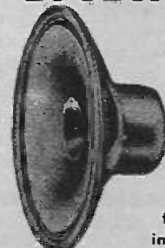

Speakers, kits and cabinets for D.I.Y.,

Hi Fi, P.A., Disco,

etc. by EMI, Fane,

Goodmans,

Baker, Kel, Elac,

Richard Allan,

Wharfedale, etc.

Send stamp for

free booklet "Choosing

a speaker"

WILMSLOW AUDIO

Dept. EE, Swan Works, Bank Square,

Wilmslow, Cheshire SK9 1HF

Tel. Wilmslow 29599

DIGITAL CLOCK CHIP, AY-51224, with data and circuit diagram, £3-66 plus VAT. "Jumbo" LED digits (16mm high), Economy type DL-747, only £2-04 each plus VAT, post free. Greenbank Electronics, 84 New Chester Road, Wirral, Merseyside L62 5AG.

AERIAL BOOSTERS-£3-30
 We make three types of aerial boosters B45-UHF-TV, B12-VHF-TV, B11-VHF-Rgdio.
VALVES BARGAINS
 ANY 8-50p, 10-75p, 30-£3-30.
 ECC82, EF80, EF183, EF184, PCC189, PCF80, PCF80Z, PCL12, PCL24, PCL45/805, PFL200, PL38, PL504, PY800, PY88.
COLOUR TV VALVES-PL508, PL509, PY500-25p each.
 Prices exclude VAT, P&P 10p. SAE-leaflet
 Electronic Mail Order Ltd, 62 Bridge Street, Ramsbottom, Bury, Lancs. Tel RAMS 3038.

MULTIMETER



Type U4324
 2,000Ω/V. Overload protected.
 Ranges: 0-6, 12, 3, 12, 30, 60, 120, 600, 1200V DC; 3, 6, 15, 60, 150, 300, 600, 900V AC; 0-6, 6, 60, 600mA, 3A DC; 0-3, 3, 30, 300mA, 3A AC. 5 resistance ranges to 5MΩ dB's -10 to +82.
 Size 167 x 98 x 63mm. Supplied complete with test leads, clips, spare diode, batteries and instructions. Only £11.00.
 Send 10p for illustrated brochure of meters.

71b BARGAIN PARCELS

Contains hundreds of resistors, pots, capacitors, switches, transistors, PC Boards and loads of odds and ends. Only £3.90.

CAPACITOR PACKS

200 mica ceramic poly caps £1.10; 100 polyester caps 0-01 to 1μF £1.30; 200 mainly unmarked miniature electrolytics. Only £1.35. One of each pack £3-30.

Main TRANSFORMERS

12-0-12V 50mA 80p; 6-0-6V 100mA 90p; 9-0-9V 100mA 95p; 12-0-12V 100mA £1; 6-0-6V 1½A £1.80; 12-0-12V 1A £2.00; 30-0-30V 1A £3.20; 30V 1A tapped to give 3, 4, 5, 6, 8, 9, 10, 12, 15, 18, 20, 24 or 30V, or 12-0-12 or 15-0-15V £2.80. 2A-version £3.30.

PC ETCHING KIT Mk II

Contains 1lb Ferric Chloride, DALO Etch resist pen, 100 sq ins copper clad board, etching dish, abrasive cleaner, instructions and now 2 miniature drill bits as well. Only £3.50.

GREENWELD ELECTRONICS (EE10)

51 Shirley Park Road, Southampton SO1 4FX
 All prices include VAT and Postage in UK-
 SAE List. Callers welcome 9-5 Mon-Sat-
 Telephone (0703) 772501.

HOME SCIENTISTS

Get the key to a FANTASTIC WORLD of previously UNHEARD-OF-PROJECTS. The NEW Boffin catalogue lists LOTS of HIGHLY UNUSUAL, LOW-COST BARGAINS, READY-BUILT MODULES. Here are just a few examples, there are stacks more!

- Dazzling MINI-STROBE (pocket size) £3-50
- PEOPLE DETECTOR £4-20
- Big-Ear SOUND-CATCHER £4-20
- Mini DREAM LABORATORY £4-20

Don't take our word for it though! GET A COPY & SEE!
 SEND ONLY 20p, and we'll RUSH YOU A COPY (YOU'LL GET THE GOODIES JUST AS QUICKLY-TOO!)

BOFFIN PROJECTS
 4 Cunliffe Road, Stoneleigh,
 Ewell, Surrey
 (Mail Order U.K. Only)

Hold This



TREASURE TRACER MK III Metal Locator

- Varicap tuning
- Britain's best selling metal locator kit
- Weighs only 22oz. Fitted with Faraday shield.
- Speaker and earphone operation
- Knocks down to only 17in.
- Prebuilt search coil assembly
- Thoroughly professional finish
- As seen on BBC1 and BBC2 TV
- You only need soldering iron, screwdriver, pliers and snips
- Five transistor circuit

Complete Kit £10-90 Built & tested £15-25
 Post 60p; 92p VAT(8%) Post 60p - £1-27 VAT(8%)

MINIKITS ELECTRONICS,
 6b CLEVELAND ROAD,
 LONDON, E18 2AN (Mail order only)



HAVE YOU GOT YOURS

CATALOGUE No. 4
 NEW CONVENIENT
 SIZE, AND FULLY
 ILLUSTRATED

CONTAINS MANY
 HARD TO GET
 ITEMS

20p

PAYS FOR ITSELF
 WITH DISCOUNT
 VOUCHERS
 WORTH
 20p

*DISCOUNTS
 *ALL NEW STOCK

*SATISFACTION
 GUARANTEE *DEPENDABLE
 SERVICE

B. H. COMPONENT FACTORS LTD.

(E.E.), LEIGHTON ELECTRONICS
 CENTRE, 59 NORTH STREET,
 LEIGHTON BUZZARD, LU7 7EG.
 Tel.: Leighton Buzzard 2316 (Std. Code
 05253).

Create your own EVERYDAY ELECTRONICS Library

Bind your magazines in the
EASIBINDER

Attractively bound in orange Balacron with the title blocked in black on the spine, the Easibinder is designed to hold 12 copies of EVERYDAY ELECTRONICS.

In addition to the title, the current (or last) Volume No. and date is blocked on the spine, but for any of the previous volumes a set of transfer figures is supplied.

When ordering please indicate which Volume is required.

Price £1.85 including postage and V.A.T.

Send your order with remittance to:

To Post Sales Dept., I.P.C. Magazines Ltd.,
 Carlton House, 66-68 Great Queen Street,
 London WC2.

I enclose p.o./cheque value for
 binders at £1.85 each for EVERYDAY ELEC-
 TRONICS, Vol. Nos.....

Name

Address

Date



become a RADIO-AMATEUR!

learn how to become a radio-amateur
 in contact with the whole world. We give
 skilled preparation for the G.P.O. licence

RAPY

free! Brochure, without obligation to:

BRITISH NATIONAL RADIO & ELECTRONICS SCHOOL
 Dept EEC 105 P.O. Box 156, JERSEY

NAME:

ADDRESS:

BLOCK CAPS please

Marshall's

A. Marshall (London) Ltd Dept: EE
 42 Cricklewood Broadway London NW2 3ET Tel: C1-452 0161/2
 Telex: 21492
 & 85 West Regent St Glasgow G2 2OD Tel: 041-332 4133
 & 1 Straits Parade Fishponds Bristol BS16 2LX
 Tel: 0272 654201/2
 & 27 Rue Danton Issy Les Moulineaux Paris 92 Tel: 642 2985
 Catalogue price 25p Trade and export enquiries welcome

Our range covers over 7,000 items. The largest selection in Britain
Top 200 IC's TTL, CMOS & Linear

CA3018A 85p	CD4043 £1.80	NE565 £4.48	SN7448 90p	SN74157 95p
CA3020 85p	SL4154 £1.80	SN7450 16p	SN74160 £1.10	
CA3028A 79p	SL6100 £2.45	SN7451 16p	SN74161 £1.10	
CA3035 £1.37	CD4046 £2.84	SL611C £1.70	SN74162 £1.10	
CA3046 70p	CD4047 £1.85	SL612C £1.70	SN74163 £1.10	
CA3048 £2.11	CD4049 81p	SK620C £2.60	SN74164 £2.01	
CA3052 £1.62	CD4050 66p	SL621E £2.60	SN74165 £2.01	
CA3089E £1.96	LM30A 48p	SL623C £4.59	SN74167 £4.10	
CA3090Q £4.23	LM308 £2.50	SL640C £3.10	SN74174 £1.25	
CD4000 36p	LM05TL £1.30	SN7400 16p	SN7474 36p	SN74175 90p
CD4001 36p	LM380 £1.10	SN7401 16p	SN7475 36p	SN74176 £1.44
CD4002 36p	LM381 £2.20	SN7401AN 38p	SN7476 35p	SN74180 £1.40
CD4006 £1.58	LM702C 75p	SN7402 16p	SN7480 30p	SN74181 £1.95
CD4007 36p	LM709 38p	SN7403 16p	SN7481 £1.25	SN74190 £2.30
CD4008 £1.63	BD1L 45p	SN7404 19p	SN7482 75p	SN74191 £2.30
CD4009 £1.18	14D1L 40p	SN7405 19p	SN7483 95p	SN74192 £1.15
CD4010 £1.18	LM710 47p	SN7405 45p	SN7484 95p	SN74193 £1.15
CD4011 36p	LM723C 90p	SN7407 45p	SN7485 £1.25	SN74196 £1.60
CD4012 36p	LM741C 40p	SN7408 19p	SN7486 32p	SN74197 £1.58
CD4013 66p	BD1L 40p	SN7409 22p	SN7490 45p	SN74198 £2.25
CD4014 £1.12	14D1L 38p	SN7410 16p	SN7491 85p	SN74199 £2.25
CD4015 £1.72	LM747 £1.05	SN7411 25p	SN7492 45p	SN76003N £2.92
CD4016 66p	LM748 60p	SN7412 25p	SN7493 45p	SN76013N £1.95
CD4017 £1.72	14D1L 73p	SN7413 35p	SN7494 82p	SN76023N £1.60
CD4018 £2.55	LM3900 70p	SN7416 35p	SN7495 72p	SN76033N £2.92
CD4019 86p	LM706 £2.00	SN7417 25p	SN7496 75p	TA4263 £1.10
CD4020 £1.11	LM781E £2.50	SN7420 16p	SN74105 £1.25	TA3300 £1.80
CD4021 £1.72	LM781S £2.50	SN7423 29p	SN74107 36p	TA4350A £2.10
CD4022 £1.66	LM782A £2.50	SN7425 29p	SN74118 £1.00	TA4550 60p
CD4023 36p	MCI303L £1.50	SN7427 29p	SN74119 £1.92	TA4611C £2.18
CD4024 £1.24	MCI318P £2.59	SN7430 16p	SN74121 37p	TA4621 £2.03
CD4025 32p	MCS330P 32p	SN7432 25p	SN74122 55p	TA4661B £1.32
CD4027 43p	BD1L 80p	SN7437 35p	SN74123 60p	TA4661B £1.32
CD4028 £1.50	MCI352P 80p	SN7438 35p	SN74141 85p	TA641B £2.25
CD4029 £3.30	MCI466L £3.30	SN7440 16p	SN74145 90p	TBA651 £1.69
CD4030 87p	MCI469V £2.75	SN7441AN 85p	SN74150 £1.30	TBA800 £1.40
CD4031 £5.19	NE555V 70p	SN7442 65p	SN74151 85p	TBA810 £1.40
CD4037 £1.93	NE555E £1.30	SN7446 95p	SN74153 85p	TBA810 £1.40
CD4041 £1.86	NE560 £4.48	SN7447 95p	SN84154 £1.50	TBA820 £1.15

BRISTOL

10% discount for callers at our new shop at 1 Straits Parade, Fishponds Bristol BS16 2LX, producing a current issue of this magazine. Tel: Bristol 654201/2.

POPULAR SEMICONDUCTORS

2N696 23p	2N3906 27p	AF139 65p	BD139 71p	MPSA56 31p
2N697 16p	2N4037 42p	AF239 65p	BD140 87p	OC2B 76p
2N698 82p	2N4036 67p	AF240 90p	BF115 36p	OC35 60p
2N699 59p	2N4058 18p	AF279 70p	BF117 55p	OC42 50p
2N706 14p	2N4062 15p	AF280 79p	BF154 20p	OC45 32p
2N708 11p	2N4289 34p	AI102 £1.00	BF159 27p	TIP29A 49p
2N916 28p	2N4927 40p	BC107 14p	BF180 32p	TIP29C 58p
2N918 32p	2N4921 83p	BC108 14p	BF181 36p	TIP31A 62p
2N1302 18p	2N4923 £1.00	BC109 14p	BF184 30p	TIP32A 74p
2N1304 26p	2N5245 47p	BC147B 14p	BF194 12p	TIP33A £1.01
2N1306 31p	2N5294 48p	BC148B 15p	BF195 12p	TIP34A £1.51
2N1308 47p	2N5296 48p	BC149B 15p	BF196 13p	TIP35A £2.90
2N171 48p	2N5454 46p	BC157A 16p	BF197 15p	TIP36A £2.70
2N2102 60p	2N5458 46p	BC158A 16p	BF198 18p	TIP42A £0.90
2N2147 78p	2N5459 49p	BC167B 15p	BF244 21p	TIP295 98p
2N2148 94p	2N6027 45p	BC168B 15p	BF257 47p	TIP305S 50p
2N2218A 22p	3N128 73p	BC169B 15p	BF258 53p	TIS43 28p
2N2219A 26p	3N140 £1.00	BC182 12p	BF259 55p	ZTX300 13p
2N2220 25p	3N141 £1.10	BC182L 12p	BF261 27p	ZTX31 20p
2N2221 8p	3N200 £2.49	BC183 12p	BF598 25p	ZTX500 15p
2N2222 20p	40361 40p	BC183L 12p	BF939 24p	ZTX501 13p
2N2369 20p	40362 45p	BC184 13p	BF979 24p	ZTX502 18p
2N2646 55p	40406 44p	BC184L 13p	BF929 30p	IN914 7p
2N2904 22p	40407 35p	BC212A 16p	BFX30 27p	IN375A 15p
2N2905 25p	40408 50p	BC212LA 16p	BFX84 24p	IN4007 15p
2N2906 19p	40409 52p	BC213LA 15p	BFX85 30p	IN4148 7p
2N2907 22p	40410 52p	BC214LB 16p	BFX88 25p	IN5404 22p
2N2924 20p	40411 £2.00	BC237B 18p	BFY50 22p	IN5408 30p
2N2926G 12p	40594 74p	BC238C 15p	BFY51 23p	AA119 8p
2N3053 25p	40595 84p	BC239C 15p	BFY52 20p	BA102 25p
2N3054 60p	40636 40p	BC257A 16p	BRV39 48p	BA103 18p
2N3055 75p	40673 73p	BC258B 16p	ME0402 20p	BA154 12p
2N3391 28p	AC162 20p	BC259B 17p	ME0412 18p	BA155 12p
2N3392 15p	AC127 20p	BC301 34p	ME4102 11p	BB103B 23p
2N3393 15p	AC128 20p	BC307B 17p	MI480 95p	BB104B 45p
2N3440 59p	AC151 27p	BC308A 15p	MI481 £1.20	BY126 12p
2N3442 £1.40	AC152 49p	BC309C 20p	MI490 £1.05	BY127 15p
2N3638 15p	AC156 35p	BC327 23p	MI491 £1.45	BY211 51p
2N3702 12p	AC176 30p	BC328 22p	MI2955 £1.00	BY212 51p
2N3703 13p	AC187K 35p	BCY70 17p	MJE340 48p	OA47 8p
2N3704 15p	AC188K 40p	BCY71 22p	MJE370 65p	OA81 18p
2N3706 15p	AD143 68p	BCY72 15p	MJE371 75p	OA90 6p
2N3708 14p	AD144 68p	BD123 82p	MI2510 50p	OC44 6p
2N3714 £1.38	AD162 50p	BD123 82p	MI2521 70p	WO21A200 32p
2N3716 £1.80	AF106 40p	BD124 67p	MI2955 £1.20	
2M3771 £2.20	AF109 40p	BD131 40p	MJE3055 75p	BY164 57p
2N3773 £2.63	AF115 35p	BD132 50p	MPB113 47p	ST225ac 20p
2N3789 £2.06	AF116 35p	BD135 43p	MPF102 30p	40669 £1.00
2N3819 37p	AF117 35p	BD136 45p	MPSA05 25p	TIC44 29p
2N3820 64p	AF118 35p	BD137 55p	MPSA06 31p	C106D 65p
2N3904 27p	AF124 30p	BD138 63p	MPSA55 31p	ORP12 60p

Prices correct at September 1975, but all exclusive of VAT. P. & P. 25p

ENGINEERS

FREE



YOURSELF FOR A

BETTER JOB WITH MORE PAY!

Do you want promotion, a better job, higher pay? "New opportunities" shows you how to get them through a low-cost, Home Study Course. There are no books to buy and you can pay as you learn.

This easy to follow GUIDE TO SUCCESS should be read by every ambitious engineer. Send for this helpful 76-page free book NOW! No obligation, nobody will call on you. It could be the best thing you ever did.

CHOOSE A BRAND NEW FUTURE HERE

CUT OUT THIS COUPON

- | | | |
|----------------------------------------------------------------------|-----------------------------------------------------------------|---------------------------------------------------------------------------------|
| <input type="checkbox"/> ELECTRICAL and ELECTRONICS | <input type="checkbox"/> AUTO and AERO Motor Mechanics | <input type="checkbox"/> MECHANICAL A.M.S.E. (Mech.) |
| <input type="checkbox"/> Practical Radio & Electronics (with KIT) | <input type="checkbox"/> C. & G. Motor V. Mechanics | <input type="checkbox"/> General Mech. Eng. |
| <input type="checkbox"/> Electronic Engineering Certificate | <input type="checkbox"/> General Auto Engineering | <input type="checkbox"/> Inst. Engineers & Technicians |
| <input type="checkbox"/> General Elect. Eng. Certificate | <input type="checkbox"/> Air Registration Board Certs. | <input type="checkbox"/> Maintenance Engineering |
| <input type="checkbox"/> C. & G. Elect. Installations | <input type="checkbox"/> M.A.A./I.M.I. Dip. | <input type="checkbox"/> Welding |
| <input type="checkbox"/> Elect. Install. & Work | <input type="checkbox"/> C. & G. Elect. Technicians | <input type="checkbox"/> MANAGEMENT and PRODUCTION |
| <input type="checkbox"/> RADIO and TELECOMMUNICATIONS | <input type="checkbox"/> Colour TV Servicing | <input type="checkbox"/> CONSTRUCTIONAL Heating, Ventilating & Air Conditioning |
| <input type="checkbox"/> C. & G. Telecoms. Technician's Cert. | <input type="checkbox"/> Architectural Draughtsmanship & Design | <input type="checkbox"/> Computer Programming |
| <input type="checkbox"/> C. & G. Radio, TV & Electronics Mech. Cert. | <input type="checkbox"/> L.I.O.B. Carpentry & Joinery | <input type="checkbox"/> Inst. of Cost & Managements Accs. |
| <input type="checkbox"/> Radio & TV Engineering Course | <input type="checkbox"/> Plumbing Technology | <input type="checkbox"/> DRAUGHTSMANSHIP and DESIGN |
| <input type="checkbox"/> Radio, Servicing & Repairs | <input type="checkbox"/> General Building | <input type="checkbox"/> General Draughtsmanship |
| <input type="checkbox"/> Radio Amateur's Exam. | <input type="checkbox"/> Painting & Decorating | <input type="checkbox"/> A.M.I.E.D. Electrical Draughtsmanship |

POST NOW

G.C.E.
 —58 'O' & 'A' Level Subjects
 —over 10,000 Group Passes!

Aldermaston College

Dept. TEE10 Reading RG7 4PF.
 also at our London Advisory Office, 4 Fore Street Avenue, Moorgate, London EC2Y 5EJ. Tel. 01-628 2721.

NAME (Block Capitals)

ADDRESS

Postcode

Other subjects of interest..... Age.....

Accredited by C.A.C.C. Member of A.B.C.C.

HOME OF BRITISH INSTITUTE OF ENGINEERING TECHNOLOGY

Published approximately the third Friday of each month by IPC Magazines Ltd., Fleetway House, Farringdon Street, London EC4A 4AD. Printed in England by Index Printers Ltd., Dunstable, Beds. Sole Agents for Australasia and New Zealand—Gordon and Gotch (A/S) Ltd, South Africa—Central News Agency Ltd. Everyday Electronics is sold subject to the following conditions, namely that it shall not, without the written consent of the Publishers first given, be lent, resold, hired out or otherwise disposed of by way of Trade at more than the recommended selling price shown on cover, excluding Hire where the selling price is subject to V.A.T., and that it shall not be lent, resold, or hired out or otherwise disposed of in a mutilated condition or in any unauthorised cover by way of Trade, or affixed to or as part of any publication or advertising, literary or pictorial matter whatsoever.

BI-PRE-PAK

The people for component bargains



Makers of Stirling Sound audio equipment

ORIGINATORS OF PRE-PACKED COMPONENTS IN BRITAIN — AND STILL LEADING!

AUDIO MODULES — today's most challenging values!

POWER AMPS

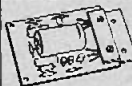

SS103
Compact I.C. amp. 3 watts R.M.S. Single channel (mono). On P.C.B. size 3 1/2" x 2". Needs 10-20V supply. **£1.75**

SS103-3
Stereo version of above. (Two I.C.s.) **£3.25**

NEW! SS105 Mk. 2
A compact all-purpose power amp. Size 3 1/2" x 2". Useful 5W output (mono) into 3Ω using 12V. Two in bridge formation give 20W R.M.S. from 12V, for P.A. etc. **£2.25**

SS110 Mk. 2
Similar in size to SS105 but will give 10W output into 4Ω using 24V (mono). Two in stereo give first-class results, suitable for many domestic applications. **£2.75**

NOW—SS120
Size 3 1/2" x 2" 20W R.M.S. into 4Ω using 34V. **£3.00**

SS140*
Beautifully designed. Will give up to 40W R.M.S. into 4Ω. Excellent S.N.R. and transient response. Fine for P.A., disco use, etc. Operates from 45V DC. Two in bridge formation will give 80W R.M.S. into 8Ω. **£3.60**

PRE-AMP/CONTROL MODULES

SS100
Active tone control unit to provide Bass and Treble cut and boost. Full instructions (stereo). **£1.60**

SS101
Pre-amp for stereo ceramic cartridges, radio and tape. **£1.60**

SS102
Pre-amp for low-output stereo magnetic cartridges, radio and tape. **£2.25**

BUILD A STEREO F.M. TUNER

SS201
Front End assembly. Ganged tuning with well engineered slow-motion geared drive in robust housing. A.F.C. facility. Requires 6-16V. Excellent sensitivity. 88-108MHz. **£6.25**

SS202
I.F. Stage (with I.C.). Designed to use with SS201 uses I.C. Carefully checked before despatch. **£5.25**

SS203
Stereo Decoder. Designed essentially for use with SS201 and SS202, this excellent decoder can also make a stereo tuner of almost any single channel FM tuner. Supplied ready aligned. A.L.E.D. can easily be fitted. **£5.62**
Above 3 units together special price **£12.12**

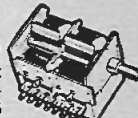

SPECIAL OFFERS

LM 380 AUDIO IC
(Marked SL60745). Brand new and to spec. 3 watts R.M.S. out. With data. **£1.00**

2X SN7490. Brand new I.C. to spec. decade counters. **£1.00***

3X SN 7400 Quad 2 input Nan gate ICs. **50p***

SUNDRY

P.1 PAK—Approx. 170 short-lead semi-conductors and components. PNP, NPN, diodes, rectifiers, etc. on PCBs. At least 30% factory marked. Some data supplied. **50p***
UHF 625 line tuner, rotary. **£2.50**
Rev Counter (for cars) (8%). **£1.00***
Books by Bernard's Publications. Newnes-Butterworth's etc. No VAT.

THE FREE CATALOGUE

New edition better than ever. It's your's for free and well worth getting—only please send large S.A.E. with 10p stamp if we have to post it to you.

TERMS OF BUSINESS:

VAT at 25% must be added to total value of order except for items marked * or (8%), when VAT is to be added at 8%. No VAT on overseas orders. POST & PACKING add 22p for UK orders unless marked otherwise. Minimum mail order acceptable—£1. Overseas orders, add £1 for postage. Any difference will be credited or charged. PRICES subject to alteration without notice. AVAILABILITY All items available at time of going to press when every effort is made to ensure correctness of information.

BI-PRE-PAK LTD

Co Reg. No R2019

222 224 WEST ROAD, WESTCLIFF-ON-SEA, ESSEX S50 9DF.

TELEPHONE: SOUTHEND (0702) 46344.

WRITE ORDER SEPARATELY AND ATTACH COUPON IF REQUIRED

NEW RANGE TRANSISTOR & COMPONENT PACKS

TP SELECTION

TP5 20 Transistors, PNP Germanium, Red Spot A.F.

TP6 20 Transistors, PNP Germanium, White spot RF.

TP7 1 2N174 150v 80Vcc Power Transistor, with mounting assembly.

TP19 100 diodes, mixed Germanium, Gold-bonded, etc. Marked/Unmarked.

TP23 Twenty NPN Silicon uncodded T05. Similar to BFY50/2, 2N696, 2N1613, etc. Complementary to TP24.

TP24 Twenty PNP Silicon, uncodded T05. Similar to BFY64, 2N2904/5

TP29 8 power diodes 400V, 1.25A Silicon FST 3/4.

ALL ABOVE PACKS—60p EACH.

UT SELECTION

UT1 50 PNP's Germanium, AF & RF.

UT2 150 Germanium diodes, min. glass.

UT4 100 Silicon diodes, min. glass, similar to IN914, IN916.

UT5 40 250mW Zener diodes OAZ24 range; average 50% good.

UT7 30 Silicon rectifiers 750mA, mixed voltages, Top Hats, etc.

UT9 40 NPN Silicon planers. Similar to 2N3707-11 range. Low noise amps.

UT12 25 2N3702/3 Transistors, PNP Silicon, Plastic to 92.

TP Tested & Guaranteed; UT Untested, unmarked; CP Components.

CP SELECTION

CP1 Mixed bag of capacitors—Electrolytic, Paper, Silver Mica (Approx. 150—sold by weight).

CP2 200 (approx.) Resistors, various types, values, watts. (Sold by weight.)

CP3 40 Wire wound resistors, mixed.

CP4 12 pots—pre-set, w/wound, carbon, dual, with/without switches—all mixed.

CP7 Heat sinks, assorted. To fit SO-Z (OC72) TO-1 (AC128), etc.

CAPACITOR DISCHARGE IGNITION KIT

Simple to assemble and fit. Improves car performance, saves on fuel. P&P 30p. **£7.50***

BI-PRE-PAK X-HATCH GENERATOR Mk. 2

Four-pattern selector switch

3" x 5 1/2" x 3"

Ready-bult and tested in kit form ***£9.93**

***£7.93**

Please add 35p for postage and packing

Is invaluable to industrial and home user alike. Improved circuitry assures reliability and still better accuracy. Very compact, self-contained, Robustly built. Widely used by TV rental and other engineers. With reinforced-fibreglass case, instructions, but less batteries. (Three U2 type required.)

TV SIGNAL STRENGTH METER

Complete kit as described in "Television" **£19.50 plus 40p*** for P&P

SS300 POWER SUPPLY STABILISER

Add this to your unregulated supply to obtain a steady working voltage from 15 to 50V for your audio system, workbench etc. Money saving and very reliable. **£3.25***

PLASTIC POWER TRANSISTORS

40 WATT SILICON*					
Type	Polarity	Gain	VCE	Price	
40N1	NPN	15	15	25p	
40N2	NPN	40	40	35p	
40P1	PNP	15	15	20p	
40P2	PNP	40	40	30p	

90 WATT SILICON					
Type	Polarity	Gain	VCE	Price	
90N1	NPN	15	15	25p	
90N2	NPN	40	40	35p	
90P1	PNP	15	15	25p	
90P2	PNP	40	40	35p	

If you prefer not to cut coupon out, please mention EE10 when writing

To BI-PRE-PAK, 224-226 WEST RD., WESTCLIFF-ON-SEA, ESSEX

Please send

for which I enclose inc. V.A.T.

Name

Address

EE10

NEW EDU-KIT MAJOR

Completely Solderless Electronic Construction Kit
Build these projects without soldering iron or solder

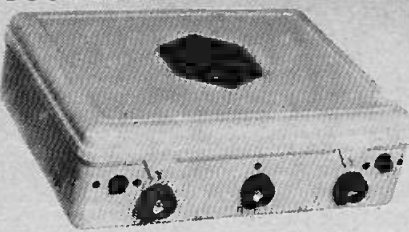

Total Building Costs

£9-03 PP & Ins. 58p
(Overseas Seamail P & P £3-40)

- ★ 4 Transistor Earpiece Radio.
- ★ 5 Transistor Push Pull Amplifier.
- ★ Batteryless Crystal Radio.
- ★ Signal Tracer.
- ★ 7 Transistor Loudspeaker Radio MW/LW.
- ★ One Transistor Radio.
- ★ Signal Injector.
- ★ 5 Transistor Short Wave Radio.
- ★ 2 Transistor Regenerative Radio.
- ★ Transistor Tester NFN-PNP.
- ★ Electronic Metronome.
- ★ 3 Transistor Regenerative Radio.
- ★ 4 Transistor Push Pull Amplifier.
- ★ Electronic Noise Generator
- ★ Audible Continuity Tester.
- ★ Sensitive Pre-Amplifier.

Components Include: 24 Resistors ● 21 Capacitors ● 10 Transistors ● 31" Loudspeaker ● Earpiece ● Mica Baseboard ● 3 12-way connectors ● 2 Volume controls ● 2 Slider Switches ● 1 Tuning Condenser ● 3 Knobs ● Ready Wound MW/LW/SW Coils ● Ferrite Rod ● 6 1/2 yards of wire ● 1 Yard of sleeving etc. ● Parts Price List and Plans 55p free with parts.

NEW ROAMER NINE

WITH V.H.F. INCLUDING AIRCRAFT

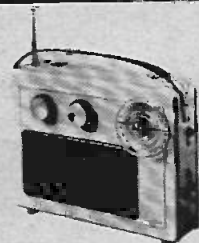

Nine Transistors, 9 Tunable wavebands as Roamer Ten. Built in ferrite rod aerial for MW/LW. Retractable chrome-plated telescopic aerial for V.H.F. and SW. Push Pull output using 600 mW transistors. 9 Transistors and 3 diodes, tuning condenser with V.H.F. section, separate coil for aircraft, moving coil loudspeaker, volume ON/OFF and wavechange controls. Attractive all white case with red grille and carrying strap. Size 9 1/2" x 7" x 2 1/2" approx. Parts Price List and Plans free with parts.

Total Building Costs **£8-70** PP & Ins. 58p
(Overseas Seamail P & P £3-40)

NEW Everyday Series

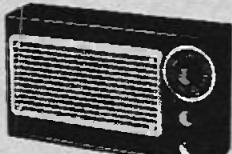

Build this exciting New series of designs E.V.5. 5 Transistors and 2 diodes. MW/LW. Powered by 4 1/2 volt Battery. Ferrite rod aerial, tuning condenser, volume control, and now with 2" loudspeaker. Attractive case with red speaker grille Size 9" x 5 1/2" x 2 1/2" approx. Parts Price List and Plans free with parts.

Total Building Costs **£4-25** PP & Ins. 50p
(Overseas Seamail P & P £2-30)

E.V.8. Case and looks as above. 6 Transistors and 3 diodes. Powered by 9 volt battery. Ferrite rod aerial, 3" loudspeaker, etc. MW/LW coverage. Push Pull output. Parts Price List and Plans free with parts.

Total Building Costs **£4-98** PP & Ins. 50p
(Overseas Seamail P & P £2-30)

E.V.7. Case and looks as above. 7 Transistors and 2 diodes. Six wavebands. MW/LW. Trawler Band, SW1, SW2, SW2, powered by 9 volt battery. Push Pull output. Telescopic aerial for short waves. 3" Loudspeaker. Parts Price List and Easy Build Plans free with parts.

Total Building Costs **£5-60** PP & Ins. 50p
(Overseas Seamail P & P £2-50)

ROAMER TEN Mk 2

WITH VHF INCLUDING AIRCRAFT

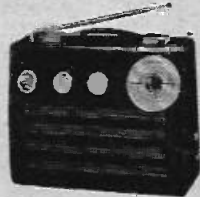

Now with free earpiece and switched socket. 10 Transistors. Latest 4" 2 watt Ferrite Magnet Loudspeaker. 9" Tunable Wavebands. MW1, MW2, LW, SW1, SW2, SW3. Trawler Band. VHF and Local Stations also Aircraft Band. Built in Ferrite Rod Aerial for MW/LW. Chrome plated 6 section Telescopic Aerial, can be angled and rotated for peak short wave and VHF listening. Push Pull output using 600mW Transistors. Car Aerial and Tape Record Sockets. 10 Transistors plus 3 Diodes. Ganged Tuning Condenser with V.H.F. section. Separate coil for Aircraft Band. Volume on/off. Wave Change and Tone Controls. Attractive Case in black with silver blocking. Size 9" x 7" x 4". Easy to follow instructions and diagrams. Parts price list and plans 50p free with parts.

Total building costs **£11-87** PP & Ins. £0-55
(Overseas Seamail P & P £3-60)

POCKET FIVE

NOW WITH 3" LOUD-SPEAKER
3 Tunable wavebands. M.W. L.W. and Trawler Band. 7 stages. 5 transistors and 2 diodes, supersensitive ferrite rod aerial, attractive black and gold case. Size 5 1/2" x 1 1/2" x 2 1/2" approx. Plans and Parts Price List free with parts.



Total Building Costs **£3-70** PP & Ins. 38p
(Overseas Seamail P & P £2-30)

ROAMER EIGHT Mk I

NOW WITH VARIABLE TONE CONTROL

7 Tunable Wavebands: MW1, MW2, LW, SW1, SW2, SW3 and Trawler Band. Built in Ferrite Rod Aerial for MW and LW. Chrome plated Telescopic aerial can be angled and rotated for peak short wave listening. Push pull output using 600mW transistors. Car aerial and Tape record sockets. Selectivity switch. 8 transistors plus 3 diodes. Latest 4" 2 watt ferrite magnet loudspeaker. Airspace ganged tuning condenser. Volume/on/off, tuning wave change and tone controls. Attractive case in rich chestnut shade with gold blocking. Size 9 x 7 x 4 1/2. approx. Easy to follow instructions and diagrams. Parts price list and plans free with parts.



Total building costs **£8-73** PP & Ins. £0-65
(Overseas Seamail P & P £3-50)

TRANSONA FIVE

Wavebands, transistors and speaker as Pocket Five. Larger Case with Red Speaker Grille and Tuning Dial. Plans and Parts Price List free with parts.



Total Building Costs **£4-00** PP & Ins. 38p
(Overseas Seamail P & P £2-30)

"EDU-KIT"

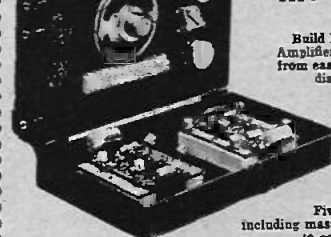

Build Radios, Amplifiers, etc... from easy stage diagrams.

Five units including master unit to construct

Components include:

Tuning Condenser: 9 Volume Controls: 2 Slider Switches: Fine Tone 3" Moving Coil Speaker: Terminal Strip: Ferrite Rod Aerial: Battery Clips: 4 Tag Boards: 10 Transistors: 4 Diodes: Resistors: Capacitors: Three 1/2" Knobs. Units once constructed are detachable from Master Unit, enabling them to be stored for future use. Ideal for Schools, Educational Authorities and all those interested in radio construction. Parts price list and plans free with parts.

Total building costs **£6-87** PP & Ins. 50p
(Overseas Seamail P & P £3-40)

★ ALL PRICES NOW INCLUSIVE VAT ★

RADIO EXCHANGE LTD

★ Callers side entrance "Lavelle" shop
★ Open 10-1. 2.30-4.30. Mon.-Fri. 9-12 Sat.

TRANS EIGHT

8 TRANSISTORS and 3 DIODES

6 Tunable Wavebands: MW, LW, SW1, SW2, SW3 and Trawler Band. Sensitive ferrite rod aerial for M.W. and L.W. Telescopic aerial for Short Waves. 3in. Speaker. 8 improved type transistors plus 3 diodes. Attractive case in black with red grille, dial and black knobs with polished metal inserts. Size 9 x 5 1/2 x 2 1/2. approx. Push pull output. Battery economiser switch for extended battery life. Ample power to drive a larger speaker. Parts price list and plans free with parts.

Total building costs **£5-98** PP & Ins. 50p
(Overseas Seamail P & P £2-50)

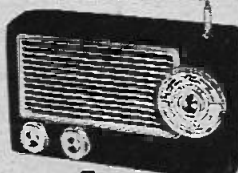

ROAMER SIX

CASE AND LOOKS AS TRANS-EIGHT

6 Tunable Wavebands: MW, LW, SW1, SW2 etc. Sensitive ferrite rod aerial and telescopic aerial for Short Waves. 3in. Speaker 8 stages—6 transistors and 2 diodes. Attractive black case with red grille, dial and black knobs with polished metal inserts. Total 1 1/2" & Ins. 50p
Size 9 x 5 1/2 x 2 1/2. approx. Plans and building parts price list free with parts.

Total building costs **£5-48** (Overseas Seamail P & P £2-50)

To RADIO EXCHANGE CO., 61a HIGH STREET, BEDFORD, MK40 1SA
Tel.: 0234 52387. Res. No. 78837E.

I enclose £..... for

Name.....

Address..... (Dept. EE10)