

ETI

**ELECTRONICS
TODAY INTERNATIONAL**

ANUARY 1997 £2.35

*Multicolour
Christmas
Light Chain*

The ETI Startler

**Kanda Systems /
ETI Design Competition
see page 9**

Waiting for the SPACE STATION

**Giant
Bargraph
Light Show**



01 >
FOR ENTHUSIASTS
BY ENTHUSIASTS
NEXUS

VOLUME 25 No. 13

PLUS

- Cable Break Locator ●**
- Rudolph's Nose ●**
- ETI Microphone Amplifier ●**



"extremely good value for money for such a comprehensive package"

QUICKROUTE

comprehensive package

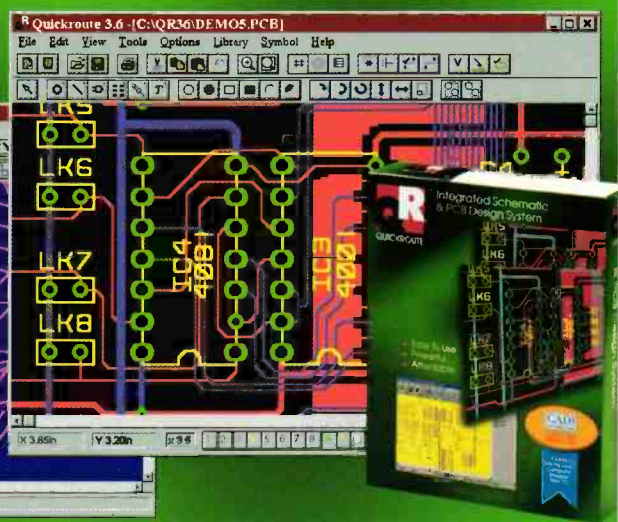
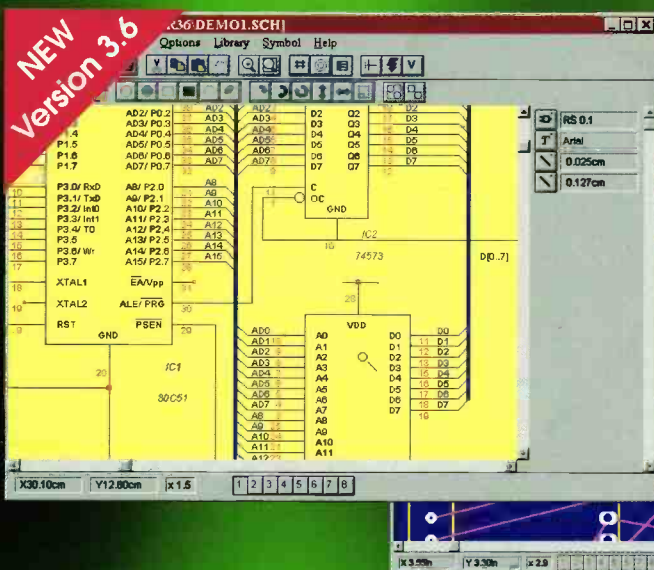

Practical Wireless July 96

Schematic capture, Autorouting & Design Checking for just £149*

NEW Quickroute 3.6 Designer £149*

Take a look at Quickroute 3.6 Designer and you might be surprised! For just £149* you get easy to use schematic design (automatic junction placement, parts-bin, etc), "one click" schematic capture, autorouting on 1 or 2 layers, design rule & connectivity checking and a starter pack of over 260 symbols.

NEW Quickroute 3.6 PRO+ £399*

For those needing more power & more features there is Quickroute 3.6 PRO+. For just £399 you get multi-sheet schematic capture, 1 to 8 layer autorouting, net-list import/export, links to simulators, CAD/CAM file export, Gerber import/viewing, DXF WMF & SPICE file export, copper fill, advanced connectivity checking with automatic updating of a PCB from a schematic, the basic set of over 260 symbols and library pack 1 which includes a further 184 symbols. More symbols are available in additional library packs available separately

Prices are Quickroute 3.6 Designer £149, Quickroute 3.6 PRO+ £399, SMARTRoute 1.0 £149.00, Library Packs £39 each. *Post & Packing per item is £6 (UK), £8 (Europe) and £12 (World). V.A.T must be added to the total.

NEW PLUG IN AUTOROUTER

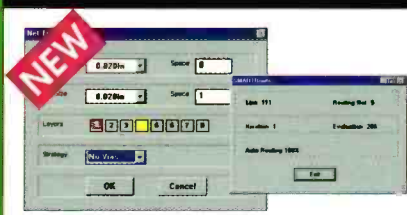

SMARTRoute is a new 32-bit autorouter from Quickroute Systems rated in 'category A' by Electronics World (Nov 96). SMARTRoute plugs straight into Quickroute 3.6, automatically updating Quickroute's menus with new features and tools.

SMARTRoute 1.0 uses an iterative goal seeking algorithm which works hard to find the best route even on single sided PCB's. SMARTRoute allows you to assign different algorithms, design rules, track & via sizes, layers used, etc to groups of nets for total flexibility. SMARTRoute 1.0 costs just £149*.



Tel 0161 476 0202 Fax 0161 476 0505
Quickroute Systems Ltd. Regent House Heaton Lane Stockport SK4 1BS U.K.
WWW: www.quickroute.co.uk EMail: info@quicksys.demon.co.uk

Prices and specifications subject to change without notice. All trade marks are acknowledged & respected. All products sold subject to our standard terms & conditions (available on re...

Contents

Volume 25 No.13

& Features & Projects

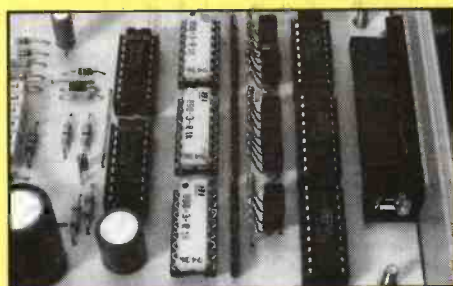
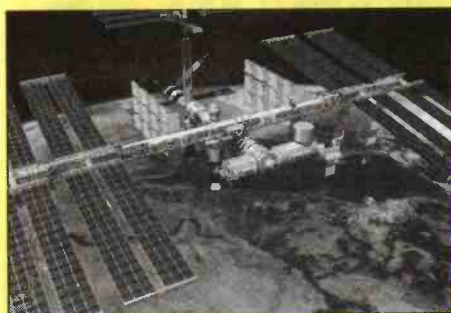

The Kanda/ETI Design Competition

9

Win a Logic Analyser. Enter now!

Waiting for the Space Station

11

The International Space Station is one of the biggest collaborations ever undertaken between Russia and the USA, as well as other nations. Not everyone is aware of the potential benefits, says Douglas Clarkeson.

The ETI Startler

24

Is it a gin bottle? Is it a sandwich box? Is it a harmless-looking pump-dispenser of hygienic liquid soap? No! It's the ETI Startler. It winks ... it weebles ...

Rudolph's Nose

28

We all know Rudolph's nose shines bright at night, but what does it do during the day? Terry Balbirnie's little circuit makes sure that nose still glows - with a difference.

Multicolour Christmas Light Chain

30

Tired of finding the dead lamp in the Christmas Tree Lights? Bart Trepak has refitted his entirely for PIC-driven LEDs, with the option to flash, chase, or even use lamps again.

Cable Break Locator

39

Most cable testers tell you that the wire is broken, but Robert Penfold's electronic cable tester helps you to find the break - and know whether the cable can be re-used or not.

Giant Bargraph Light Show

44

Paul Brow has taken bargraph displays one step further with a giant sound-to-light display incorporating 100 LEDs and a bit over a metre of electrical trunking. For the more design-minded, there's a layout for a version using lamps too.

ETI Microamp (Part 3)

55

Barry Porter's professional microphone amplifier concludes this month with the power supply circuits.

Book Reviews

63

We compare two books on LEO, the first business computer.

Regulars

News

4,7,9,62

PCB foils

66

Practically Speaking

70

Terry Balburnie describes how to employ wire thickness for voltage drop

Round the Corner

74



SUBSCRIPTIONS
& BACK ISSUES HOTLINES:

01858 435344

ORDERS:
ENQUIRES:

01858 435322

Lines Open 9am - 6.30pm

**Subscribe
& Save**

Phone the
hotline and take
advantage of
our special offer
detailed on
page 31

Innovations for Christmas

The August-December 1996 Innovations Report is a mine of practical gift ideas at this time of year, not a few of which will appeal to those who can't resist a handy portable gadget every now and then. The Innovations Personal Amplifier (£14.95) is small enough at 2x7x4cm for a shirt pocket but contains a 'powerful condenser microphone capable of picking up the smallest sounds either indoors or out' - a help to anyone who has trouble picking out conversations, following the TV or hearing films or plays from their usual seat. The unit has a Hi-Lo frequency response switch and comes with two button earphones and a clip. The Cell Patch cellphone booster (£11.95) boosts the reception of cellphones to help get around signal dropouts or interference, without wires or batteries. Measuring 9.5 x 8.8 cm, this thin layer antenna can adhere to your car windscreen sun-visor near to the handset, or can be carried in a packet. 'Works with all types of portable cellular phone'. The Innovations MemoPad 570 (£29.95) acts as a portable, vocal envelope-back - with dimensions of 8 x 5 x 2 cm, fitting easily in one hand, the MemoPad can record up to 70 seconds of messages on five separately-selectable channels of up to 14 seconds each. The channels can be erased separately. The device could be a family or group memo pad if each person is allocated one channel. Messages are retained if the 4 X G13 button cells run out - handy if no-one has been voted "the one" to check the batteries.

The increasingly well-known Trafficmate motorway

traffic jam warning system (£54.95) is also on Innovations' books. The Trafficmate receives signals from the National Traffic Data Centre's system of motorway monitor sensors. If average speeds drop to below 30 mph, the sensors send a signal to the Data Centre, which relay the warning to your Trafficmate as a

voice message. The device is licensed by an annual "information key" (free here for the first year on purchase) and uses 4 X A4 batteries. A plug-in radio-controlled Remote Control Unit (£39.95 for a single switch, £89.00 for a three-switch unit) allows you to switch domestic appliances within 25 metres remotely via a small handset, and a receiver module that plugs into the mains wall-socket. The appliance you want to switch then plugs into the receive unit, and presto ... a 12 volt



alkaline battery is supplied.

The December catalogue also features a car headlamp warning add-on (£4.95) for forgetful parkers, a wire/pipe tracer (£18.00), a multi-function test-centre for household circuits, switches, batteries, bulbs and so on (£29.95) and some longlife light bulbs for those who trust themselves with fragile glass objects, and quite a few other dinky electrical and electronic gadgets - including a flea-zapper for cats! (£39.95).

Innovations is taking Christmas orders up to 16th December - for a catalogue or information ring 01793 410011 (24 hours), or visit their shop at 19 Paradise Road, Richmond, Surrey (0181 948 3792 - check availability if travelling from a distance).

New free

catalogue from connector manufacturer

Now available free from Rendar Ltd. is a new 48-page catalogue giving their extended list of audio, power and communications connections. This year's new introductions reflect Rendar's investment in new product development and automated production. Rendar is proud of the durability, reliability and cost-efficiency of its UK-manufactured product lines.

Among the new products are Quadbloc, giving multiple IEC 320 outlets with a high degree of flexibility for connection of accessories such as filter capacitors, inlets, switches, fuses or neon indicators. The DB2000 is a fully integrated electrical service system that allows easily configured "plug and go" installation of mains services in

office or workplace, suitable for all international plug specifications, and also supporting data communications.

Also new this year are UK-USA voltage changes that enable 110V-rated equipment to be used on the 240V mains, or vice versa.

For further information, contact Duncan Palmer, Rendar Ltd., Durban Road, South



DC TO DC CONVERTERS

DRM58 input 10-40vdc output 5v 8A £15
DRM128 input 17-40vdc output 12v 8A £50
DRM158 input 20-40vdc output 15v 8A £50
DRM248 input 29-40vdc output 24v 8A £40
DRS123 input 17-40vdc output 12v 3A £20
DRS153 input 20-40vdc output 15v 3A £20
DRS243 input 29-40vdc output 24v 3A £15

SOLID STATE RELAYS

CMP-DC-200P 3-32vdc operation, 0-200vdc 1A £2.50
SMT2000/3 3-24vdc operation, 28-280vac 3A £4.50
SMT2000/4 3-24vdc operation, 28-280vac 4A £5.00
ZRA6025F 28-280vdc operation, 28-280vac 25A £7.00

200 WATT INVERTERS Nicely cased units 12v input 240v output 150watt continuous, 200 max. £49 ref LOT62

6.8MW HELIUM NEON LASERS New units, £65 ref LOT33
COINSL0T TOKENS You may have a use for these? mixed bag of 100 tokens £10 ref LOT20.

PORTABLE X RAY MACHINE PLANS Easy to construct plans on a simple and cheap way to build a home X-ray machine! Effective device, X-ray sealed assemblies, can be used for experimental purposes. Not a toy or for minors! £65/set. Ref F/XP1.

TELEKINETIC ENHANCER PLANS Mystify and amaze your friends by creating motion with no known apparent means or cause. Uses no electrical or mechanical connections, no special gimmicks yet produces positive motion and effect. Excellent for science projects, magic shows, party demonstrations or serious research & development of this strange and amazing psychic phenomenon. £45/set Ref F/TK1.

ELECTRONIC HYPNOSIS PLANS & DATA This data shows several ways to put subjects under your control. Included is a full volume reference text and several construction plans that when assembled can produce highly effective stimuli. This material must be used cautiously. It is for use as entertainment at parties etc only, by those experienced in its use. £15/set. Ref F/EH2.

GRAVITY GENERATOR PLANS This unique plan demonstrates a simple electrical phenomena that produces an anti-gravity effect. You can actually build a small mock spaceship out of simple materials and without any visible means- cause it to levitate. £10/set Ref F/GRA1.

WORLD'S SMALLEST TESLA COIL/LIGHTENING DISPLAY GLOBE PLANS Produces up to 750,000 volts of discharge, experiment with extraordinary HV effects. "Plasma in a jar", St Elmo's fire, Corona, excellent science project or conversation piece. £5/set Ref F/BTC1/LG5.

COPPER VAPOUR LASER PLANS Produces 100mw of visible green light. High coherency and spectral quality similar to Argon laser but easier and less costly to build yet far more efficient. This particular design was developed at the Atomic Energy Commission of NEGEV in Israel. £10/set Ref F/VCV1.

VOICE SCRAMBLER PLANS Miniature solid state system turns speech sound into indecipherable noise that cannot be understood without a second matching unit. Use on telephone to prevent third party listening and bugging. £65/set Ref F/VS9.

PULSED TV JOKER PLANS Little hand held device utilises pulse techniques that will completely disrupt TV picture and sound works on FM too! DISCRETION ADVISED. £8/set Ref F/TJ5.

BODYHEAT TELESCOPE PLANS Highly directional long range device uses recent technology to detect the presence of living bodies, warm and hot spots, heat leaks etc. Intended for security, law enforcement, research and development, etc. Excellent security device or very interesting science project. £8/set Ref F/BHT1.

BURNING, CUTTING CO2 LASER PLANS Projects an invisible beam of heat capable of burning and melting materials over a considerable distance. This laser is one of the most efficient, converting 10% input power into useful output. Not only is this device a workhorse in welding, cutting and heat processing materials but it is also a likely candidate as an effective directed energy beam weapon against missiles, aircraft, ground-to-ground, etc. Particle beams may very well utilize a laser of this type to blast a channel in the atmosphere for a high energy stream of neutrons or other particles. The device is easily applicable to burning and etching wood, cutting, plastics, textiles etc £12/set Ref F/LC7.

MYSTERY ANTI GRAVITY DEVICE PLANS Uses simple concept. Objects float in air and move to the touch. Defies gravity, amazing gift, conversation piece, magic trick or science project. £6/set Ref F/ANT1K.

ULTRASONIC BLASTER PLANS Laboratory source of sonic shock waves. Blow holes in metal, produce "cold" steam, atomize liquids. Many cleaning uses for PC boards, jewellery, coins, small parts etc. £6/set Ref F/ULB1.

ULTRA HIGH GAIN AMP/STETHOSCOPIC MIKE/SOUND AND VIBRATION DETECTOR PLANS Ultrasensitive device enables one to hear a whole new world of sounds. Listen through walls, windows, floors etc. Many applications shown, from law enforcement, nature listening, medical heartbeat, to mechanical devices. £6/set Ref F/HGA7.

ANTI DOG FORCE FIELD PLANS Highly effective circuit produces time variable pulses of acoustical energy that dogs cannot tolerate. £6/set Ref F/DOG2.

LASER BOUNCE LISTENER SYSTEM PLANS Allows you to hear sounds from a premises without gaining access. £12/set Ref F/LLIST1.

LASER LIGHT SHOW PLANS Do it yourself plans show three methods. £6 Ref F/LLS1.

PHASOR BLAST WAVE PISTOL SERIES PLANS Handheld, has large transducer and battery capacity with external controls. £6/set Ref F/PPS4.

INFINITY TRANSMITTER PLANS Telephone line grabber/room monitor. The ultimate in home/office security and safety! simple to use! Call your home or office phone, push a secret tone on your telephone to access either: A) On premises sound and voices or B) Existing conversation with break-in capability for emergency messages. £7 Ref F/TELEGRAB.

BUG DETECTOR PLANS Is that someone getting the goods on you? Easy to construct device locates any hidden source of radio energy! Sniffs out and finds bugs and other sources of bothersome

WOLVERHAMPTON BRANCH NOW OPEN AT WORCESTER ST W'HAMPTON TEL 01902 22039

interference. Detects low, high and UHF frequencies. £5/set Ref F/BD1.

ELECTROMAGNETIC GUN PLANS Projects a metal object a considerable distance-requires adult supervision £5 Ref F/EML2.

ELECTRIC MAN PLANS, SHOCK PEOPLE WITH THE TOUCH OF YOUR HAND! £5/set Ref F/EMA1.

PARABOLIC DISH MICROPHONE PLANS Listen to distant sounds and voices, open windows, sound sources in 'hard to get' or hostile premises. Uses satellite technology to gather distant sounds and focus them to our ultra sensitive electronics. Plans also show an optional wireless link system. £8/set Ref F/PM5.

2 FOR 1 MULTIFUNCTIONAL HIGH FREQUENCY AND HIGH DC VOLTAGE, SOLID STATE TESLA COIL AND VARIABLE 100,000 VDC OUTPUT GENERATOR PLANS Operates on 9-12vdc, many possible experiments. £10 Ref F/HVM7/TCL4.

INFINITY TRANSMITTERS The ultimate 'bug' fits to any phone or line, undetectable, listen to the conversations in the room from anywhere in the world! 24 hours a day 7 days a week! just call the number and press a button on the mini controller (supplied) and you can hear everything! Monitor conversations for as long as you choose £249 each, complete with leads and mini controller! Ref LOT9. Undetectable with normal RF detectors, fitted in seconds, no batteries required, lasts forever!

SWITCHED MODE PSU'S 244 watt, +5 32A, +12 6A, -5 0.2A, -12 0.2A. There is also an optional 3.3v 25A rail available. 120/240v I/P. Cased, 175x90x145mm. IEC inlet Suitable for PC use (6/d drive connectors 1 mboard). £10 ref PSU1.

VIDEO PROCESSOR UNITS/6v 10AH BATT/12V 8A TX Not too sure what the function of these units is but they certainly make good strippers! Measures 390X320X120mm, on the front are controls for scan speed, scan delay, scan mode, loads of connections on the rear. Inside 2x 6v 10AH sealed lead acid batts, pcb's and a 8A? 12v toroidal transformer (mains in). Condition not known, may have one or two broken knobs due to poor storage. £17.50 ref VP2.

RETRO NIGHT SIGHT Recognition of a standing man at 300m in 1/4 moonlight, hermetically sealed, runs on 2 AA batteries, 80mm F1.5 lens, 20mw infrared laser included. £325 ref RETRON.

MINI FM TRANSMITTER KIT Very high gain preamp, supplied complete with FET electret microphone. Designed to cover 88-108 Mhz but easily changed to cover 63-130 Mhz. Works with a common 9v (PP3) battery. 0.2W RF. £7 Ref 1001.

3-30V POWER SUPPLY KIT Variable, stabilized power supply for lab use. Short circuit protected, suitable for professional or amateur use 24v 3A transformer is needed to complete the kit. £14 Ref 1007.

1 WATT FM TRANSMITTER KIT Supplied with piezo electric mic. 8-30vdc. At 25-30v you will get nearly 2 watts! £12 ref 1009.

FM/AM SCANNER KIT Well not quite, you have to turn the knob yourself but you will hear things on this radio that you would not hear on an ordinary radio (even TV). Covers 50-160mhz on both AM and FM. Built in 5 watt amplifier, inc speaker. £15 ref 1013.

3 CHANNEL SOUND TO LIGHT KIT Wireless system, mains operated, separate sensitivity adjustment for each channel, 1,200 w power handling, microphone included. £14 Ref 1014.

4 WATT FM TRANSMITTER KIT Small but powerful FM transmitter, 3 RF stages, microphone and audio preamp included. £20 Ref 1028.

STROBE LIGHT KIT Adjustable from 1-60 hz (a lot faster than conventional strobes). Mains operated. £16 Ref 1037.

COMBINATION LOCK KIT 9 key, programmable, complete with keypad, will switch 2A mains. 9v dc operation. £10 ref 1114.

PHONE BUG DETECTOR KIT This device will warn you if somebody is eavesdropping on your line. £6 ref 1130.

ROBOT VOICE KIT Interesting circuit that distorts your voice! adjustable, answer the phone with a different voice! 12vdc £9 ref 1131

TELEPHONE BUG KIT Small bug powered by the 'phone line, starts transmitting as soon as the phone is picked up! £8 Ref 1135.

3 CHANNEL LIGHT CHASER KIT 800 watts per channel, speed and direction controls supplied with 12 LEDs (you can fit triflacs instead to make kit mains, not supplied) 9-12vdc £17 ref 1026.

12V FLOURESCENT LAMP DRIVER KIT Light up 4 foot tubes from your car battery! 9v 2a transformer also required. £8 ref 1069.

VOX SWITCH KIT Sound activated switch ideal for making bugging tape recorders etc, adjustable sensitivity. £8 ref 1073.



Check out our
WEB SITE

<http://www.pavilion.co.uk/bull-electrical>

PREAMP MIXER KIT 3 input mono mixer, sep bass and treble controls plus individual level controls. 18vdc, input sens 100mA. £15 ref 1052.

*SOME OF OUR PRODUCTS MAY BE UNLICENSEABLE IN THE UK

BULL ELECTRICAL

250 PORTLAND ROAD, HOVE, SUSSEX.

BN3 5QT. (ESTABLISHED 50 YEARS).

MAIL ORDER TERMS: CASH, PO OR CHEQUE

WITH ORDER PLUS £3 P&P PLUS VAT.

PLEASE ALLOW 7-10 DAYS FOR DELIVERYPHONE ORDERS

WELCOME (ACCESS,VISA, SWITCH, AMERICAN EXPRESS)

TEL: 01273 203500

FAX 01273 233077

E-mail bull@pavilion.co.uk

SOUND EFFECTS GENERATOR KIT Produces sounds ranging from bird chips to sirens. Complete with speaker, add sound effects to your projects for just £9 ref 1045.

16 WATT FM TRANSMITTER (BUILT) 4 stage high power, preamp required 12-18vdc, can use ground plane, yagi or open dipole. £69 ref 1021.

HUMIDITY METER KIT Builds into a precision LCD humidity meter, 9ic design, pcb, lcd display and all components included. £29

PC TIMER KIT Four channel output controlled by your PC, will switch high current mains with relays (supplied). Software supplied so you can program the channels to do what you want whenever you want. Minimum system configuration is 286, VGA, 4.1, 640k, serial port, hard drive with min 100k free. £24.99

FM CORDLESS MICROPHONE This unit is an FM broadcasting station in miniature, 3 transistor transmitter with electret condenser mic+fet amp design result in maximum sensitivity and broad frequency response. 90-105mhz, 50-1500hz, 500 foot range in open country! PP3 battery required. £15.00 ref 15F42A.

MAGNETIC MARBLES They have been around for a number of years but still give rise to curiosity and amazement. A pack of 12 is just £3.99 ref GI/R20

NICKEL PLATING KIT Professional electroplating kit that will transform rusting parts into showpieces in 3 hours! Will plate onto steel, iron, bronze, gunmetal, copper, welded, silver soldered or brazed joints. Kit includes enough to plate 1,000 sq inches. You will also need a 12v supply, a container and 2 12v light bulbs. £39.99 ref NIK39.

Miniature adjustable timers, 4 pole c/o output 3A 240v, HY1230S, 12VDC adjustable from 0-30 secs. £4.99 HY1260M, 12VDC adjustable from 0-60 mins. £4.99 HY2405S, 240v adjustable from 0-5 secs. £4.99 HY24060m, 240v adjustable from 0-60 mins. £6.99

BUGGING TAPE RECORDER Small voice activated recorder, uses micro cassette complete with headphones. £28.99 ref MAR29P1.

POWER SUPPLY fully cased with mains and o/p leads 17v DC 900mA output. Bargain price £5.99 ref MAG6P9

9v DC POWER SUPPLY Standard plugin type 150ma 9v DC with lead and DC power plug. price for two is £2.99 ref AUG3P4.

COMPOSITE VIDEO KIT. Converts composite video into separate H sync, V sync, and video. 12V DC. £8.00 REF: MAG8P2.

FUTURE PC POWER SUPPLIES These are 295x135x60mm, 4 drive connectors 1 mother board connector. 150watt, 12v fan, iec inlet and on/off switch. £12 Ref EF6.

VENUS FLYTRAP KIT Grow your own carnivorous plant with this simple kit £3 ref EF34.

6"X12" AMORPHOUS SOLAR PANEL 12v 155x310mm 130mA. Bargain price just £5.99 ea REF MAG6P12.

FIBRE OPTIC CABLE BUMPER PACK 10 metres for £4.99 ref MAG6P13 ideal for experimenters! 30 m for £12.99 ref MAG13P1

ROCK LIGHTS Unusual things these, two pieces of rock that glow when rubbed together believed to cause rain! £3 a pair EF29.

3' by 1' AMORPHOUS SOLAR PANELS 14.5v, 700mA 10 watts, aluminium frame, screw terminals, £44.95 ref MAG45.

ELECTRONIC ACCUPUNCTURE KIT Builds into an electronic version instead of needles! good to experiment with. £7 ref 7P30

SHOCKING COIL KIT Build this little battery operated device into all sorts of things, also gets worms out of the ground! £7 ref 7P36.

FLYING PARROTS Easily assembled kit that builds a parrot that actually flaps its wings and flies! 50 m range £6 ref EF2.

HIGH POWER CATAPULTS Hinged arm brace for stability, tempered steel yoke, super strength latex power bands. Departure speed of ammunition is in excess of 200 miles per hour! Range of over 200 metres! £7.99 ref R/9.

BALLOON MANUFACTURING KIT British made, small blob blows into a large, longlasting balloon, hours of fun! £3.99 ref GI/E99R

9-0-9V 4A TRANSFORMERS, chassis mount. £7 ref LOT19A.

2.5 KILOWATT INVERTERS, Packed with batteries etc but as they weigh about 100kg CALLERS ONLY! £120.

MEGA LED DISPLAYS Build your self a clock or something with these mega 7 seg displays 55mm high, 38mm wide. 5 on a pcb for just £4.99 ref LOT16 or a bumper pack of 50 displays for just £29 ref LOT17.

CLEARANCE SECTION, MINIMUM ORDER £15, NO TECHNICAL DETAILS AVAILABLE, NO RETURNS, TRADE WELCOME.

2000 RESISTORS ON A REEL (SAME VALUE) 99P REF BAR340
AT LEAST 200 CAPACITORS (SAME VALUE) 99P REF BAR342
INFRA RED REMOTE CONTROLS JUST 99P REF BAR333
CIRCUIT BREAKERS, OUR CHOICE TO CLEAR 99P REF BAR335
MICROWAVE CONTROL PANELS TO CLEAR £2 REF BAR 329
2 TUBES OF CHIPS(2 TYPES OUR CHOICE) 90P REF BAR305
LOTTERY PREDICTOR MACHINE!! JUST £1.50 REF BAR313
HELLA L/ROVER ELECTRIC H/LAMP LEVELLER £2 REF BAR311
SINGLAIR C5 18" TYRES TO CLEAR AT JUST 75P REF BAR318
LARGE MAINS MOTORS (NEW) TO CLEAR AT 75P REF BAR310
MODEMS ETC FOR STRIPPING £2.50 EACH REF BAR324
110V LARGE MOTORS (NEW) TO CLEAR AT 50P REF BAR332
MODULATOR UNITS UNKNOWN SPEC JUST 50P REF BAR323
GX4000 GAMES COBLES JUST £4 REF BAR320

SMART CASH MEMORY STORAGE DEVICE, LOADS OF BITS INSIDE, PCB, MOTOR, CASE ETC. BUMPER PACK OF 5 COMPLETE UNITS TO CLEAR AT £2.50(FOR 5) REF BAR 330.

2 CORE MAINS CABLE 2M LENGTHS PACK OF 4 £1 REF BAR337
PC USER/BASIC MANUALS, LOADS OF INFO. £1 REF BAR304
PCB STRIPPERS TO CLEAR AT 2 FOR 99P REF BAR341

3 M 3 CORE MAINS CABLE AND 13A PLUG. 60P REF BAR325

WE BUY SURPLUS STOCK

FOR CASH

BUYERS DIRECT LINE 0802 660377

FREE CATALOGUE

100 PAGE CATALOGUE NOW

AVAILABLE, 45P STAMPS.

MOONSHINE BIBLE 270 page book covering the production of alcohol from potatoes, rice, grains etc Drawings of simple home made stills right through to commercial systems. £12 ref MS3
NEW HIGH POWER MINI BUG With a range of 800 metres or more and up to 100 hours use from a PP3 this will be popular! Bug measures less than 1" square! £28 Ref LOT102.

SINCLAIR C6 MOTORS We have a new ones available without gearboxes at £50 ref LOT25

BUILD YOUR OWN WINDFARM FROM SCRAP New publication gives step by step guide to building wind generators. Armed with this publication and a good local scrap yard could make you self sufficient in electricity! £12 ref LOT81

PC KEYBOARDS PS2 connector, top quality suitable for all 286/386/486 etc £10 ref PCKB. 10 for £65.

TRACKING TRANSMITTER range 1.5-5 miles, 5,000 hours on AA batteries, also transmits info on car direction and motion! Works with any FM radio. 1.5" square. £65 ref LOT101

ELECTRIC DOOR LOCKS Complete lock with both Yale lock and 12v operated deadlock (keys included) £10 ref LOT99

GALLIUM ARSENIDE FISHEYE PHOTO DIODES Complete with suggested circuits for long range communications/switching £12 complete.

SURVEILLANCE TELESCOPE Superb Russian zoom telescope adjustable from 15x to 60x complete with metal tripod (impossible to use without this on the higher settings) 66mm lens, leather carrying case £149 ref BAR69

WIRELESS VIDEO BUG KIT Transmits video and audio signals from a miniature CCTV camera (included) to any standard television! All the components including a PP3 battery will fit into a cigarette packet with the lens requiring a hole about 3mm diameter. Supplied with telescopic aerial but a piece of wire about 4" long will still give a range of up to 100 metres. A single PP3 will probably give less than 1 hours use. £89 REF EP79. (probably not licensable!)

CCTV CAMERA MODULES 46X70X29mm, 30 grams, 12v 100mA auto electronic shutter, 3.6mm F2 lens, CCIr, 512x492 pixels, video output is 1v p-p (75 ohm). Works directly into a scart or video input on a tv or video. IR sensitive. £79.95 ref EF137.

IR LAMP KIT Suitable for the above camera, enables the camera to be used in total darkness! £5.99 ref EF138

INFRA RED POWERBEEB Handheld battery powered lamp, 4 inch reflector, krypton bulb, gives out powerful infrared light! 4 D cells required. £39 ref PB1.

MONO VGA MONITORS, Perfect condition. Compaq, 14", 3 months warranty £29 ref MVGA

SOLAR COOKER GUIDE Comprehensive plans

9 WATT CHIEFTAN TANK LASERS

Double beam units designed to fit in the gun barrel of a tank, each unit has two semi conductor lasers and motor drive units for alignment. 7 mile range, full circuit diagrams, new price £50,000? us? £349. Each unit has two gallium Arsenide injection lasers, 1 x 9 watt, 1 x 3 watt, 900nm wavelength, 28vdc, 600Hz pulse frequency. The units also contain an electronic receiver to detect reflected signals from targets, five or more units £299 ea. £349 for one. Ref LOT4.

TWO WAY MIRROR KIT Includes special adhesive film to make two way mirror(s) up to 60"x20". (glass not included) includes full instructions. £12 ref TW1.

NEW LOW PRICED COMPUTER WORKSHOP/HI-FI/RCB UNITS Complete protection from faulty equipment for everybody! Inline unit fits in standard IEC lead (extends it by 750mm), fitted in less than 10 seconds, reset/test button, 10A write up. £6.99 each ref LOT5. Or a pack of 10 at £49.90 ref LOT6. If you want a box of 100 you can have one for £250!

RADIO CONTROLLED CARS FROM £6 EACH!!!! All returns from famous manufacturer, 3 types available, single channel (left, right, forwards, backwards) £6 ref LOT1. Two channel with more features £12 ref LOT2.

THOUSANDS AVAILABLE RING/FAX FOR DETAILS!

MAGNETIC CARD READERS (Swipes) £9.95 Cased with flyleads, designed to read standard credit cards! they have 3 wires coming out of the head so they may write as well? complete with control electronics PCB. Just £9.95 ref BAR31

WANT TO MAKE SOME MONEY? STUCK FOR AN IDEA? We have collated 140 business manuals that give you information on setting up different businesses, you peruse these at your leisure using the text editor on your PC. Also included is the certificate enabling you to reproduce (and sell) the manuals as much as you like! £14 ref EP74

PANORAMIC CAMERA OFFER Takes double width photographs using standard 35mm film. Use in horizontal or vertical mode. Complete with strap £7.99 ref BAR1

COIN OPERATED TIMER KIT Complete with coin slot mechanism, adjustable time delay, relay output, put a coin slot on anything you like! TVs, videos, fridges, drinks cupboards, HiFi, takes 50p's and £1 coins. DC operated, price just £7.99 ref BAR27.

ZENITH 900 X MAGNIFICATION MICROSCOPE Zoom, metal construction, built in light, shrimp farm, group viewing screen, lots of accessories. £29 ref ANAYLT.

AA NICAD PACK Pack of 4 tagged AA nicads £2.99 ref BAR34

PLASMA SCREENS 22x310mm, no data hence £4.99 ref BAR67

NIGHTSIGHTS Model TZS4 with infra red illuminator, views up to 75 metres in full darkness in infrared mode, 150m range, 45mm lens, 13 deg angle of view, focussing range 1.5m to infinity, 2 AA batteries required. 950g weight. £199 ref BAR61. 1 years warranty

LIQUID CRYSTAL DISPLAYS Bargain prices, 16 character 2 line, 99x24mm £2.99 ref SM1623A

20 character 2 line, 83x19mm £3.99 ref SM2020A

16 character 4 line, 62x25mm £5.99 ref SMC1640A

TAL-1 110MM NEWTONIAN REFLECTOR TELESCOPE Russian. Superb astronomical scope, everything you need for some serious star gazing! up to 169x magnification. Send or fax for further information ref TAL-1, £249

SOLAR ENERGY/GENERATOR PLANS For your home, loads of info on designing systems etc £7 ref PV1

SOLAR COOKERS Comprehensive guide to building solar powered cookers, includes plans, recipes, cooking times etc £7 ref SBC1

WOLVERHAMPTON BRANCH NOW OPEN AT WORCESTER ST W'HAMPTON TEL 01902 22039

CENTRAL POINT PC TOOLS Award winning software, 1,300 virus checker, memory optimiser, disc optimiser, file compression, low level formatting, backup scheduler, disk defragmenter, undelete, 4 calculators, Dbase, disc editor, over 40 viewers, remote computing, password protection, encryption, comprehensive manual supplied etc £8 ref lot 97 3.5" disks.

GOT AN EXPENSIVE BIKE? You need one of our bottle alarms, they look like a standard water bottle, but open the top, insert a key to activate a motion sensor alarm built inside. Fits all standard bottle cameras, supplied with two keys. SALE PRICE £7.99 REF SA32.

COLOUR CCTV VIDEO CAMERAS, BRAND NEW, CASED, £119.

PERFECT FOR
SURVEILLANCE
INTERNET
VIDEO CONFERENCING
SECURITY
DOMESTIC VIDEO

Works with most modern video's, TV's,
Composite monitors, video grabber cards etc
Pal, 1v P-P, composita, 75ohm, 1/3" CCD, 4mm F2.8,
600x682, 12vdc, mounting bracket, auto shutter,
100x50x180mm, 3 months warranty, 10 or more £99 ea.



Check out our
WEB SITE

<http://www.pavilion.co.uk/bull-electrical>

GOT AN EXPENSIVE ANYTHING? You need one of our cased vibration alarms, keyswitch operated, fully cased just fit it to anything from videos to caravans, provides a years protection from 1 PP3 battery, UK made. SALE PRICE £4.99 REF SA33.

DAMAGED ANSWER PHONES These are probably beyond repair so just £4.99 each. BT response 200 machines. REF SA30.

IBM PS2 MODEL 150Z CASE AND POWER SUPPLY Complete with fan etc and 200 watt power supply. £9.95 ref EP67

DELL PC POWER SUPPLIES 145 watt, +5, -5, +12, -12, 150x150x85mm complete with switch, flyleads and IEC socket. SALE PRICE £9.99 ref EP55

1.44 DISC DRIVES Standard PC 3.5" drives but returns so they will need attention SALE PRICE £4.99 ref EP68

1.2 DISC DRIVES Standard 5.25" drives but returns so they will need attention SALE PRICE NOW ONLY £3.50 ref EP69

PP3 NICADS Unused but some storage marks. £4.99 ref EP52

DELL PC POWER SUPPLIES (Customer returns) Standard PC psu's complete with fly leads, case and fan. +12v, -12v, +5v, -5v SALE PRICE £1.99 EACH worth it for the bits alone! ref DL1. TRADE PACK OF 20 £28.95 ref DL2.

GAS HOBS AND OVENS Brand new gas appliances, perfect for small flats etc. Basic 3 burner hob SALE PRICE £24.99 ref EP72. Basic small built in oven SALE PRICE £79 ref EP73

ENERGY BANK KIT 100 6"x6" 6v 100mA panels, 100 diodes, connection details etc. £69.95 ref EF112

PASTEL ACCOUNTS SOFTWARE does everything for all sizes of businesses, includes word processor, report writer, windowing, networkable up to 10 stations, multiple cash books etc. 200 page comprehensive manual. 90 days free technical support (01342-

*SOME OF OUR PRODUCTS MAY BE UNLICENSABLE IN THE UK

BULL ELECTRICAL

250 PORTLAND ROAD, HOVE, SUSSEX
BN3 5QT. (ESTABLISHED 50 YEARS)

MAIL ORDER TERMS: CASH, PO OR CHEQUE
WITH ORDER PLUS £3 P & P PLUS VAT

PLEASE ALLOW 7-10 DAYS FOR DELIVERY PHONE ORDERS
WELCOME (ACCESS VISA, SWITCH, AMERICAN EXPRESS)

TEL: 01273 203500
FAX 01273 323077
E-mail bull@pavilion.co.uk

326009 try before you buy!) Current retail price is £129, SALE PRICE £9.95 ref SA12. SAVE £120!!!

RACAL MODEM BONANZA! 1 Racal MPS 1223 1200/75m modem, telephone lead, mains lead, manual and comms software, the cheapest way onto the net! all this for just £13 ref DEC13.

BULL TENS UNIT Fully built and tested TENS (Transcutaneous Electrical Nerve Stimulation) unit, complete with electrodes and full instructions. TENS is used for the relief of pain etc in up to 70% of sufferers. Drug free pain relief, safe and easy to use, can be used in conjunction with analgesics etc. £49 Ref TEN/1

PC PAL VGA TO TV CONVERTER Converts a colour TV into a basic VGA screen. Complete with builtin psu, lead and s/ware. Ideal for laptops or a cheap upgrade. Supplied in kit form for home assembly. SALE PRICE £25 REF SA34

EMERGENCY LIGHTING UNIT Complete unit with 2 double bulb floodlights, builtin charger and auto switch. Fully cased. 6v 8AH lead acid req'd. (secondhand) £4 ref MAG4P11.

YUASHA SEALED LEAD ACID BATTERIES Two sizes currently available this month. 12v 15AH at £18 ref LOT8 and 6v 10AH (suitable for emergency lights above) at just £6 ref LOT7.

ELECTRIC CAR WINDOW DE-ICERS Complete with cable, plug etc SALE PRICE JUST £4.99 REF SA28

AUTO SUNCHARGER 155x300mm solar panel with diode and 3 metre lead fitted with a cigar plug. 12v 2watt. £8.99 REF SA25.

MICRODRIVE STRIPPERS Small cased tape drives ideal for stripping, lots of useful goodies including a smart case, and lots of components. SALE PRICE JUST £4.99 FOR FIVE REF SA26

SOLAR POWER LAB SPECIAL You get TWO 6"x6" 6v 130mA solar cells, 4 LED's, wire, buzzer, switch plus 1 relay or motor. Superb value kit SALE PRICE JUST £4.99 REF SA27

RGB/CGA/EGA/ATL COLOUR MONITORS 12" in good condition. Back anodised metal case. SALE PRICE £49 REF SA16B

PLUG IN ACORN PSU 19v AC 14w. £2.99 REF MAG3P10

13.8V 1.9A PSU cased with leads. Just £9.99 REF MAG10P3

UNIVERSAL SPEED CONTROLLER KIT Designed by us for the C5 motor but ok for any 12v motor up to 30A. Complete with PCB etc. A heat sink may be required. £17.00 REF: MAG17

PHONE CABLE AND COMPUTER COMMUNICATIONS PACK Kit contains 100m of 6 core cable, 100 cable clips, 2 line drivers with RS232C interfaces and all connectors etc. Ideal low cost method of communicating between PC's over a long distance utilizing the serial ports. Complete kit £8.99. Ref comp1.

VIEWDATA SYSTEMS made by Philips, complete with internal 1200/75 modem, keyboard, psu etc RGB and composite outputs, menu driven, autodialler etc. SALE PRICE £12.99 REF SA18

AIR RIFLES. 22 As used by the Chinese army for training purposes, so there is a lot about! £39.95 Ref EF78. 500 pellets £4.50 ref EF80.

VIDEO SENDER UNIT. Transmits both audio and video signals from either a videocamera, videorecorder, TV or Computer to any standard TV set in a 100' range! (tune TV to a spare channel) 12v DC op. Price is £25 REF: MAG15 12v psu is £5 extra REF: MAG5P2

***MINUTAR RADIO TRANSCIEVERS** A pair of walkie talkies with a range up to 2km in open country. Units measure 22x52x155mm. Including cases and earpieces. 2xPP3 req'd. £30.00 pr. REF: MAG30

***FM TRANSMITTER KIT** housed in a standard working 13A adaptor! the bug runs directly off the mains so lasts forever! why pay £700? or price is £15 REF: EF62 (kit) Transmits to any FM radio.

***FM BUG BUILT AND TESTED** Superior design to kit. Supplied to detective agencies. 9v battery req'd. £14 REF: MAG14

GAT AIR PISTOL PACK Complete with pistol, darts and pellets £12.95 Ref EF82B extra pellets (500) £4.50 ref EF80.

6"x12" AMORPHOUS SOLAR PANEL 12v 155x310mm 130mA. SALE PRICE £4.99 REF SA24.

FIBRE OPTIC CABLE BUMPER PACK 10 metres for £4.99 ref MAG5P13 ideal for experimenters! 30m for £12.99 ref MAG13P1

MIXED GOODIES BOX OF
MIXED COMPONENTS WEIGHING 2 KILOS
YOURS FOR JUST £6.99

4X28 TELESCOPIC SIGHTS Suitable for all air rifles, ground lenses, good light gathering properties. £19.95 ref R7.

GYROSCOPES Remember these? well we have found a company that still manufactures these popular scientific toys, perfect gift or for educational use etc. £6 ref EP70

HYPOTHERMIA SPACE BLANKET 215x150cm aluminised foil blanket, reflects more than 90% of body heat. Also suitable for the construction of two way mirrors! £3.99 each ref O/L041.

LENSTATIC RANGER COMPASS Oil filled capsule, strong metal case, large luminous points. Sight line with magnifying viewer. 50mm dia, 86gm. £10.99 ref O/K604.

RECHARGE ORDINARY BATTERIES UP TO 10 TIMES! With the Battery Wizard! Use the latest pulse wave charge system to charge all popular brands of ordinary batteries AAA, AA, C, D, four at a time! LED system shows when batteries are charged, automatically rejects unsuitable cells, complete with mains adaptor. BS approved. Price is £21.95 ref EP31.

TALKING WATCH Yes, it actually tells you the time at the press of a button. Also features a voice alarm that wakes you up and tells you what the time is! Lithium cell included. £7.99 ref EP26.

PHOTOGRAPHIC RADAR TRAPS CAN COST YOU YOUR LICENCE! The new multiband 2000 radar detector can prevent even the most responsible of drivers from losing their licence! Adjustable audible alarm with 8 flashing lights gives instant warning of radar zones. Detects X, K, and Ka bands, 3 mile range, 'over the hill' 'around bends' and 'rear trap facilities. micro size just 4.25"x2.5"x.75". Can pay for itself in just one day! £79.95 ref EP3.

3" DISCS As used on older Amstrad machines. Spectrum plus's etc £3 each ref BAR400.

STEREO MICROSPES BACK IN STOCK Russian, 200x complete with lenses, lights, filters etc very comprehensive microscope that would normally be around the £700 mark, our price is just £299 (full money back guarantee) full details in catalogue.

WE BUY SURPLUS STOCK

FOR CASH

BUYERS DIRECT LINE 0802 660377

Young Electronic Designer Award

The Young Electronic Designer Awards are open to all full time students between the ages of 12 and 25. The aim of the Award is to encourage people studying electronics to design and produce a practical device or system that satisfies an everyday need. Project can be an integral part of students' course work.

The Awards are co-sponsored by Mercury Telecommunications and Texas Instruments (TI) in association with the Institution of Electrical Engineers (IEE) particularly to encourage the designers of the future to look at electronics in a practical and production-oriented way. Electronics courses have often been criticised for producing graduates with very little appreciation of the needs business or customers in the real world, even at the most basic production levels.

The YEDA judging criteria closely match those used by commercial organisations to assess new technical developments: originality, technical competence and reliability, construction and presentation, everyday usefulness and commercial feasibility. This means that the designer must understand something about the people who will use the finished article, ease and safety of use, reliability and demand.

Prizes include cash awards of up to £2,500 to be shared by the winning students and their schools or universities, computer and communications equipment, certificates and trophies.

1996's winners included a microprocessor-based sunbathing warning device, an accessible multimedia education system, a head-up stopping display for motor cards and an audio pre-amplifier, among others.

Completed entry forms must be in by 31st January 1997, regional judging takes place between 20th and 28th February

1997, and the finals are at the Science Museum, London, on 25 and 26th March 1997, culminating in a gala presentation dinner on 26th.

Entry forms and further details are available from The YEDA Trust, 60 Lower St., Pulborough, W. Sussex RH20 2BW. Tel 01798 874767 Fax 01798 873550.

Keen electronics hobbyists at school or university but not studying in the electronics stream may not be aware of the competition. If you are one, it may be worth getting an entry form to find out if you are eligible.



Shorts

South Essex Amateur Radio Society Radio Rally takes place at the Paddocks (on the A130), Long Road, Canvey Island, Essex from 10.30. Admission £1.00. Further details from David G4UVJ tel 01268 697978 ... Microsoft, the software giant that produces many of the world's leading PC packages, is considering putting a software licence lock into Microsoft Office 97, the forthcoming version of its best-selling Microsoft Office suite. Microsoft's researchers have calculated that software piracy is still running at around 38%. This implies that if software piracy could be stopped altogether, the turnover of Microsoft and other major software producers would increase by nearly 40%. Software producers have been striving for a long time to find a reliable way of limiting the reinstallability of major software, without deterring legitimate users concerned about being unable to reinstall software after hardware crashes, disk damage and other secondary causes of software malfunction, as well as reinstalling after hardware upgrades which, in today's climate of escalating memory requirements, are often undertaken annually or more often ...

MODSMODSMODSMODSMO

In the ETI MicroAmp, part 2, November 1996, figure 7, R114, 115 and 116 should be 3k3. In figure 8, the capacitors on pin 5/8 of 1C10 and 5/8 of 1C13 are C43 and C49 respectively, and should both be 22p. The Parts List (which appeared in October in Part 1) is correct.

In the Powerline Signal Controller, part 1, October 1996: in figure 2, Q1, Q2 and Q3 should all be 2N3903. Otherwise, the BC548 (Q3) should be where Q1 (the 2N3903) is shown, and vice-versa. In figure 3, the capacitor between T1 and R7 is C3. The connection of C1 to C7 is shown differently in figures 2 and 3, but either configuration will work.

In Part 2, November 1996, Q1 should be a PNP BC558. In figure 5, C1 should be 470n; C3 is back to front (figure 6 is correct). D2 should be a 15V device, not 3.9V as shown. In figure 6, C6 is next to C3, with C5 below it and T1 alongside.

TRANSISTORS

PART	PRICE	PART	PRICE	PART	PRICE	PART	PRICE
BU105	80P	BU408D	75P	BUT18AF	80P	MJ15024	400P
BU108	100P	BU409	85P	BUT30V	1700P	MJ15025	700P
BU109	80P	BU426A	70P	BUT56A	100P	MJE13004	100P
BU110	90P	BU506DF	120P	IRF450	650P	MJE13005	60P
BU111	100P	BU508APH	80P	IRF520	150P	MJE13007	100P
BU124	60P	BU508AF	95P	IRF530	300P	MJE13009	100P
BU125	100P	BU508APH	80P	IRF540	300P	MJE15028	200P
BU126	65P	BU508D	90P	IRF610	150P	MJE15029	200P
BU133	125P	BU508D	115P	IRF630	150P	MJE15030	250P
BU137	150P	BU508DR	130P	IRF640	400P	MJE15031	400P
BU180	100P	BU508V	110P	IRF730	175P	MJE18004	125P
BU184	100P	BU508VF	100P	IRF740	400P	OC28	350P
BU204	65P	BU801	70P	IRF820	150P	OC29	250P
BU205	70P	BU806	70P	IRF830	225P	OC35	350P
BU206	100P	BU807	60P	IRF840	200P	OC36	250P
BU207	150P	BU2508A	130P	IRF9530	400P	S2000A3	175P
BU208	70P	BU2508AAF	130P	IRF9540	300P	S2000AF	175P
BU208A	75P	BU2508D	130P	IRF9610	200P	S2055A	175P
BU208AT	200P	BU2508DF	150P	IRF9620	225P	S2055AF	200P
BU208D	130P	BU2520AF	225P	IRF9630	325P	2N3053	18P
BU209	90P	BU2520DF	225P	IRF9640	375P	2N3054	40P
BU225	120P	BU2525AF	325P	IRFBC30	200P	2N3055	38P
BU226	120P	BUH315	200P	IRFC40	400P	2N3055H	50P
BU312	90P	BUH515	200P	MJ2501	100P	2N3440	45P
BU325	55P	BUH517	275P	MJ2955	55P	2N3441	175P
BU326A	75P	BUH715	425P	MJ15003	250P	2N3442	85P
BU406	60P	BUT11AF	55P	MJ15004	300P	2N3771	85P
BU406D	85P	BUT12	80P	MJ15015	250P	2N3772	90P
BU407	55P	BUT13	310P	MJ15016	350P	2N3773	100P
BU407D	75P	BUT18	80P	MJ15022	250P		
BU408	60P			MJ15023	400P		

SATELLITE PSU REPAIR KITS

Experience shows that 50% of all receiver power supplies 'bounce' unless the correct precautionary measures are taken when being serviced. A kit of all the recommended parts is supplied for the most popular models, which when fitted should overcome this.

MAKE & MODELS	ORDER CODE	PRICE
PACE PRD800, PRD900	SATPSU1	650P
PACE SS900, 9200, 9010, 9210, 9020, 9220	SATPSU2	650P
AMSTRAD SRD510, SRD520	SATPSU3	650P
AMSTRAD SRD500	SATPSU4	650P
AMSTRAD SRX340, SRX345, SRX350	SATPSU5	650P
PACE D100/150	SATPSU6	650P
CHURCHILL D2MAC	SATPSU7	650P
PACE MSS100	SATPSU8	730P
PACE MSS200/300 APPOLLO	SATPSU9	650P
PACE MSS500/1000	SATPSU10	1230P
FERGUSON SRD4	SATPSU11	835P
ECHOSTAR SR5500	SATPSU12	1735P
ECHOSTAR 6500/7700/8700	SARPSU13	3125P
AMSTRAD SRD600	SATPSU14	3125P
MIMTEC (Surenson)	SATPSU15	775P
AMSTRAD SRD700/SR950/SRX100/302		
SRX501/502/1002/2001/SRD2000 SAT250	SATPSU16	730P

PACE 9000 SWITCH MODE TRANSFORMER
ORDER CODE; PACE9000 PRICE 800p

SERVICE AIDS

DESCRIPTION	VOLUME	CODE	PRICE
VIDEO HEAD CLEANER	75 ML	SP01	160P
VIDEO HEAD CLEANER	200 ML	SP27	250P
SWITCH CLEANER	176 ML	SP02	170P
SUPER 40	400 ML	SP15	250P
SILICONE GEASE	200 ML	SP03	210P
FREEZE IT	170 ML	SP04	300P
FREEZE IT	400 ML	SP16	600P
FOAM CLEANER	400 ML	SP05	180P
ANTI STATIC	150 ML	SP06	190P
AEROKLEANE	200 ML	SP07	220P
AERO DUSTER	150 ML	SP08	310P
AERO DUSTER	400 ML	SP17	550P
PLASTIC SEAL	200 ML	SP09	250P
GLASS CLEANER	250 ML	SP10	160P
COLDKLENE	250 ML	SP13	230P
EXCEL POLISH 80	250 ML	SP18	150P
ADHESIVE 120	400 ML	SP19	190P
LABEL REMOVER 130	200 ML	SP20	240P
REFURB 140	400ML	SP21	240P
TUBE SILICON GREASE	50 GRAMMES	SP11	220P
TUBE SILICON SEALANT WHITE	75ML	SP22	280P
TUBE SILICON SEALANT CLEAR	75 ML	SP23	280P
TUBE HEAT SINK COMPOUND	25 GRAMMES	SP12	150P
DRIVE CLEANER	200ML	SP24	150P
SCREEN CLEANER	200 ML	SP25	150P
COMPUTER CARE KIT		SP26	2100P
ANTI STATIC FOAM CLEANER	400 ML	SP28	175P
AIR DUSTER	400 ML	SP29	450P

ALL THE ABOVE ITEMS ARE MANUFACTURED BY SERVISOL

IF YOU PURCHASE MORE THAN ONE SERVISOL PRODUCT POSTAGE & PACKAGE WILL BE CHARGED AS FOLLOWS: 300p FOR 5 CANS 450p FOR MORE THAN 5 CANS

GRANDATA LTD
K.P. HOUSE, UNIT 15, POP IN COMMERCIAL CENTRE,
SOUTHWAY, WEMBLY, MIDDLESEX, ENGLAND HA9 0HB
Telephone: 0181-900 2329 Fax: 0181-903 6126
OPEN Monday to Saturday.
Times: Mon-Fri 9.00-5.30 Sat 9.00-2.00

FUSES

CURRENT RATING	TIME LAG (20mm)		QUICK BLOW (20mm)	
	ORDER CODE	PRICE	ORDER CODE	PRICE
100mA	FUSE36	75P	FUSE37	60P
160mA	FUSE01	75P	FUSE17	60P
250mA	FUSE02	75P	FUSE18	60P
315mA	FUSE 03	75P	FUSE19	60P
400mA	FUSE04	75P	FUSE20	60P
500mA	FUSE05	75P	FUSE21	60P
630mA	FUSE06	75P	FUSE22	60P
800mA	FUSE07	60P	FUSE23	60P
1A	FUSE08	60P	FUSE24	60P
1.25A	FUSE09	60P	FUSE25	60P
1.6A	FUSE10	60P	FUSE26	60P
2A	FUSE11	50P	FUSE27	60P
2.5A	FUSE12	50P	FUSE28	60P
3.15A	FUSE13	55P	FUSE29	50P
4A	FUSE14	55P	FUSE30	50P
5A	FUSE15	60P	FUSE31	50P
6.3A	FUSE16	60P	FUSE32	50P

CERAMIC PLUG TOP

CURRENT RATING	ORDER CODE	PRICE
3A	FUSE33	100P
5A	FUSE34	100P
13A	FUSE35	100P

20mm CERAMIC TIME LAG

CURRENT RATING	ORDER CODE	PRICE
6.3A	FUSE38	100P
8A	FUSE39	100P
10A	FUSE40	100P
3.15A	FUSE41	85P
4A	FUSE42	85P
5A	FUSE43	85P

32mm CERAMIC SLOW BLOW

CURRENT RATING	ORDER CODE	PRICE
8A	FUSE44	185P
10A	FUSE45	185P
15A	FUSE46	185P
20A	FUSE47	210P

38mm CERAMIC TIME LAG

CURRENT RATING	ORDER CODE	PRICE
10A	FUSE48	825P

****ALL THE ABOVE PRICES ARE ARE FOR PACKS OF 10 FUSES****

NB. ALL FUSES ARE MADE IN THE UK AND FULLY MEET BS4265 & BS1362 SAFETY STANDARDS AND SHOULD NOT BE COMPARED WITH CHEAP IMPORTED TYPES.

SOLDERING ACCESORIES

ANTEX SOLDERING IRONS

DESCRIPTION	CODE	PRICE
25 WATT 240 VAC (XS25W 240V)	S101	900P
15 WATT 240 VAC (XS 15W 240V)	S102	900P
25 WATT SPARE ELEMENT	S103	450p
15 WATT SPARE ELEMENT	S104	450p

SOLDERING STAND & SPONGES

DESCRIPTION	CODE	PRICE
SOLDERING STAND (MADE BY ANTEX)	S108	350p
SPARE SPONGE	S109	55p

SOLDER

DESCRIPTION	CODE	PRICE
18 SWG 500 GRAMMES	S110	500P
20 SWG 500 GRAMMES	S111	650P
22 SWG 500 GRAMMES	S112	700P

DESOLDERING AIDS

DESCRIPTION	CODE	PRICE
SOLDER MOP STANDAR GUAGE 1.2mm x 1.5 METRE	S107	80P
SOLDER MOP 1.2mm x 10 METRE	S113	400P
DESOLDERING PUMP	S105	320P
SPARE NOZZLE	S106	60P

8 way PREPROGRAMMED Universal remote Control

A single remote control to operate Televisions, Videos and Satellite Receivers. Plus Auxiliary Options!!

- * Replaces up to 8 remotes with one
- * Simple 4 digit setup routine
- * Controls 1000's of models
- * Teletext functions with Fastext
- * Clear (large key) layout
- * Code Search Facility
- * Stylish and easy to operate
- * Replace broken or lost remotes
- * Original Remote not required

Order Code: 8 WAY Price: 1450P + VAT

8 way PREPROGRAMMED Universal remote Control

The Optimum 8 way universal remote control preprogrammed to operate up to 8 other remote controls for Televisions, Videos and Satellite Receivers. Plus Auxiliary Options!!

- * Pre-programmed with learning capability
- * Replaces up to 8 remotes with one
- * Jog/Shuttle thumb control
- * Illuminated key pad
- * Clear key layout
- * Easy access secondary keypad
- * Teletext & Fast text function.
- * Stylish and easy to operate
- * Replace broken or lost remotes
- * Original Remote not required
- * Freephone Helpline (UK Only)

Order Code: OPTIMUM 8 Price: 2100P + VAT

PLEASE PHONE US FOR TYPE NOT LISTED HERE AS WE ARE HOLDING 30,000 ITEMS AND QUOTATIONS ARE GIVEN FOR LARGE QUANTITIES

Please send £1 P&P and VAT at 17.5%. Govt. Colleges, etc. Orders accepted. Please allow 7 days for delivery. Prices quoted are subject to stock availability and may be changed without notice.
TV and video parts sold are replacement parts.

Access & Visa Card accepted
WE STOCK TV AND VIDEO SPARES, JAPANESE TRANSISTORS AND TDA SERIES. PLEASE RING US FOR FURTHER INFORMATION.

Super-accurate alarm clock is good value

Do you know somebody - a family member maybe? - who could make good use of a high-accuracy electronic alarm clock for a non-alarming price? Oregon Scientific's Model RM 838 (available from branches of high street jewellers H. Samuel, and Argos) not only promises to wake you gently and gradually with a 2-minute crescendo alarm, but is accurate to one-millionth of a second per year thanks to the signal broadcast from the official British standard frequency and time signal transmitter - "MSF" - maintained by the National Physical Laboratory in Middlesex.

The signal gives the time in hours, minutes and seconds, date and day of the week (in four languages), and shows the signal strength upon last reception if you are away from home. The clock also adjusts to UK changes from British Summer Time to Winter Time without knobs and buttons.

The RM 838 is priced at £19.99 and also features Oregon's

own "HiGlo" backlighting that lights up when the alarm sounds or when the 8-minute snooze function is set. The MSF 60kHz time signal, based on a Caesium atomic clock, is received by each radio controlled clock from a BT International transmitter in Rugby, UK, with a range of 1500 km (1000 miles).

For more information see your local dealer or contact Oregon Scientific Tel 01628 836 688 Fax 01628 826 922.



WIN an Advanced Logic Analyser

NEW TO THE UK MARKET!



FEATURES:

- Genuine 50MHz capture, NOT glitch capture
- 24 channels that can ALL capture at 50MHz
- Sophisticated Windowed Software
- High Speed Pan and Zoom
- Displays can be ordered for ease of use
- Hard copy printouts from a range of Printer types
- Save and Load Sessions
- Built-in terminal for Communications Designs
- User labels capability
- 8K. of trace memory (upgradeable to 32K)
- 7 Trigger levels and conditions
- Advanced Clock facilities

This first rate unit can be yours if you win our Design Award. This instrument will let you know exactly what your code is doing and will all the features you would expect from a unit designed for leading edge R&D work, and yet it is extremely easy to use.

This award is co-sponsored by ETI and Kanda Systems and offers you the chance to present your design skills and win a valuable prize. In addition you will have the opportunity to turn your idea into a saleable product and get help with manufacturing and marketing. Even if you are not the prizewinner, you will have the possibility of working with us to develop your idea if your design has commercial potential.

Competition Rules: 1. Open to anyone, regardless of age, gender, occupation etc., except employees of ETI or Kanda Systems and their immediate relatives. 2. Entries welcome from groups, eg student societies. 3. More than one entry can be accepted from any person or group. 4. The competition will be judged jointly by Helen Armstrong, ETI editor, and Kanda Systems' senior design engineer, Kevin Kirk. 5. The design must be based around a microcontroller. 6. The judges' decision is final and no correspondence will be entered into. 7. Copyright of the design remains the property of the competitor. 8. Acceptance of the award gives the competition sponsors the right to publicise the award. 9. Competitors who do not win may, if their designs are of sufficient quality, be offered the opportunity to develop their design in association with Kanda, and ETI may wish to feature their designs. 10. The closing date for entries is 30th March 1997, and NO entries can be accepted after this date. **The Winner will be notified by post and the presentation of the prize will be published in ETI. The judges will make their own decision, but the following pointers may help: the design must work. Economy of design (efficiency) will be considered. Imagination and originality are important.**

Electronics Today International and Kanda Systems present

The ETI-Kanda Design Award

You've always wanted a state of the art Logic Analyser and now is your chance to win one. All you have to do is to design a circuit that incorporates a microcontroller (PIC, 8032, etc.) and fulfils a practical application. And if your design is deemed to be commercially viable Kanda will work with you to turn it into a finished product to be sold through the Kanda Catalogue

TO ENTER, simply send a description of your design, a full circuit diagram and a clear explanation of the application and function of the circuit plus a parts list directly to the address below. Extra information such as test results, suggested PCB layout etc. may help us to judge the design. Don't forget to include your name, address and telephone number.

Please note that entries cannot be returned. Kanda and ETI do not accept responsibility for any materials received. We recommend that entrants either keep clear copies of all materials sent, or send clear copies and retain the original drawings. Please do NOT send hardware at this stage.

*Waiting
for the*

Space Station

A study of the arguments for and against the massive level of expenditure on the Space Station is a study of all shades of scientific and political opinion. In the academic camp there are those who consider it invaluable to fundamental new research, while others believe that its scientific credentials are fundamentally flawed.

Amidst this wide spectrum of attitudes, the building of the Space Station in various countries around the world gathers pace. Unless there is a spectacular falling out of partners and the budget collapses, it will become a reality. To tap into the diverse strands of thought emanating from the groups engaged in its implementation is to encounter a wholly new world of outlook.

Why and wherefore

The Space Station is perceived as a significant technological challenge that has the potential to push forward technology to give the principal participants (the USA and Russia) a competitive edge for new products in medicine, engineering, communications and materials science.

It is a sad reflection that for over 50 years the world's great powers have used their very best scientific resources to develop weapons of mass destruction. The Space Station is seen as a symbol of the transformation of the adversarial aspect of technology to one of peace and co-operation. There is also the argument that to support the Space Science in Russia after the collapse of the Soviet Union will help to lessen the risk of leakage of defence technology to certain undesirable nations. There is also the argument that in the USA the project could provide continuing employment for defence workers.

The Space Station is seen as offering unique research facilities to study all manner of scientific and medical phenomena in weightless conditions of space. Previous experiments undertaken by the USA in micro-gravity have largely been undertaken by NASA using shuttle flights of limited duration. The European Space Agency EUREKA mission was flown for a period of some nine months in space and undertook a series of longer duration crystal growing experiments. While much of this work was highly interesting, opinion is divided over the relative value of continuing this line of development.

The price tag

The Space Station will basically cost the USA around \$17.4 billion to construct with international partners contributing an additional \$9 billion. It is estimated, also, that the extensive set

An international scientific community is collaborating to create the International Space Station. Douglas Clarkeson looks at the advances that can come from space station research.

of 44 launches will add another \$19.6 billion by the year 2002. By 2012, it is estimated that the Space Station could have cost in total \$100 billion. The expense of such a venture is not so much in building it and assembling it in space, but in

servicing the on-board crew.

The vast cost of the Space Station, however, gives a useful indication of the cost of any future manned flights to Mars using existing technology. The process of launching vehicle hardware, supplies, fuel, life support systems and personnel even into low earth orbit is currently exceedingly expensive. Without explicitly declaring the Mars connection, there is no doubt that in the longer term, perhaps around 2020, the life support technology that would have been refined for the Space Station would be exactly what is required for long manned space flight. The continuing refinement of unmanned space exploration vehicles, however, makes this lower cost form of research more attractive.

History: the Western view

In many ways the Space Station follows the pattern of scientific and political developments of recent times. This analysis also examines aspects of space technology from a Western perspective - which is one that not always provides a clear perspective on previous achievements of the Soviet Bloc.

After the triumph of the Apollo moon landing of 1969, the next stage was clearly seen as 'the Space Base', a 100 person permanent space station. Following a review of the costs even of resupplying such a station, NASA moved its priority to constructing the Space Shuttle - a craft that would be essential for the construction and re-supply of any future form of such

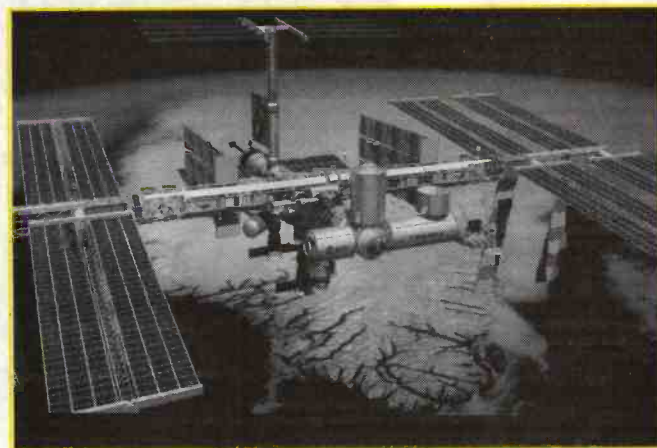

project. Skylab, launched in 1973, supported limited missions of 28, 56 and 84 days in space but it was not intended to form the nucleus of a permanent observing post in space.

Up until 1979 there was discussion between the USA and the USSR in relation to joint work using shuttle re-supply missions and manned Salyut stations in orbit though with the collapse of relations in 1979 this initiative was brought to a halt. The first successful Shuttle launch of 1981 again focused interest on what could be undertaken as the next step in the exploration of space. At the height of the Cold War in 1984 President Reagan announced that a key goal for the future would be the building of space station with help from strategic allies.

Mature designs were beginning to appear during 1986 as Space Station Development Phase B. The Challenger accident, however, forced a revision in scale to reflect the increased cost of Shuttle re-supply and in 1988 the then named Space Station Freedom was scaled down somewhat to reflect cost reductions forced by Congress.

The collapse of the Soviet Union and the resulting improvement in US/Russia relations led in turn to agreement to use the Russian Soyuz vehicles as a means of supplying the Space Station. A major redesign of Freedom was, however, forced by President Clinton in 1993 and the resulting option 'Alpha' became known as the International Space Station after the incorporation of many components of hardware which had been planned to be used in future of the Russian Mir Space Station. This is essentially where we are now - actually building the International Space Station.

It is appropriate to reflect, that the principal contractor - Boeing, stands to gain significant technological advantage in the work involved in the USA component of Space Station and this could be a factor in the maintaining technological superiority in related aerospace activity in the military and in the civilian sectors.

The difference between the approach of the East and that of the West is that in the East there is greater adherence to long term planning and goals, while in the West, the direction in technology can be utterly confused by a range of non-technical factors (such as winning elections) which cause delays and a general waste of resources. Does this indicate that the political system of the West is fundamentally flawed in how it harnesses resources in general?

Early Soviet space stations

The initial impetus for Soviet space stations was military and with key development activity around the time of the American moon landing. There was then a shift in emphasis to building civilian/scientific stations and several of the military 'Almaz' stations were redeployed as 'Salyut' stations. Several of the early flights were not successful and the crew of Soyuz 11 to Salut 1 were lost as their return vehicle lost pressurisation. Salyut missions 3,4 and 5 were however successfully completed and gradually the missions developed and supported a total of five crews. In the second generation of such stations, Salut 6 supported sixteen crews and Salyut 7 ten crews including six long duration crews. From this point onwards, future planning was for a more flexible and

Figure 1: Artist's impression the Shuttle Atlantis docking with Mir during the STS-71 mission during 1995

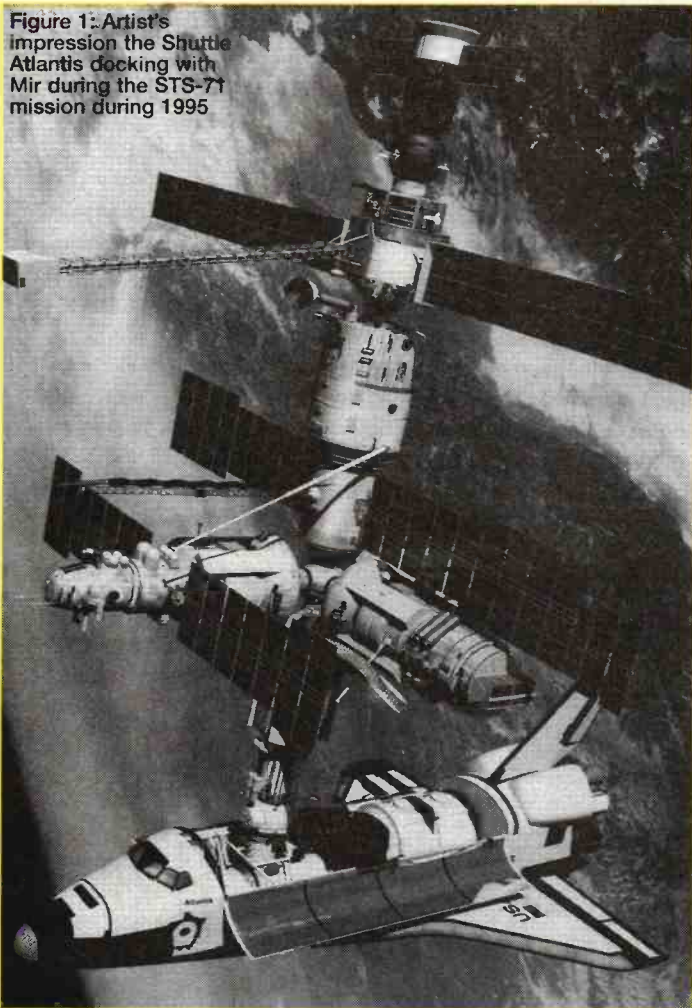
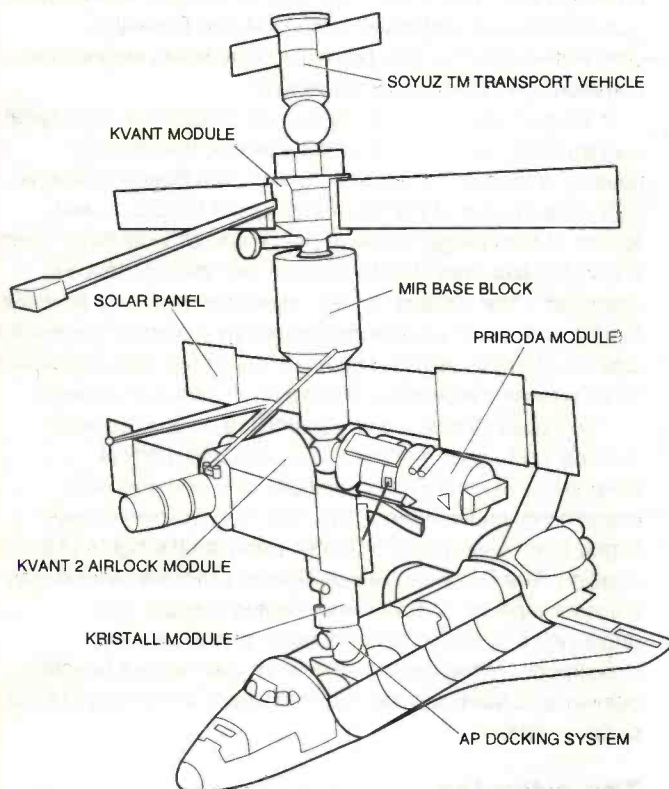

Figure 2: a diagram of the various modules of the Mir station at this stage



permanent station in space - the Mir Space Station. By comparison, the US Skylab mission was a single unit that only supported three crews.

All about Mir

Seen in perspective, the Russian Mir space station was one of the high points of Soviet space achievement. It represents the third generation of space stations of the former Soviet Union and has been operational since 1986. Russian cosmonauts have lived on board Mir continuously for the past nine years and have consequently added gained considerable experience in such technology. Around 16 long duration crews have worked on Mir so far.

The total mass of Mir is currently around 100 tonnes with additions carried aloft by the Shuttle Atlantis in 1995 and 1996. In many ways the Space Station is critically dependent on the function of Mir to evaluate systems developed for the final Space Station system. The high level of reliability required for a manned station is best verified in the actual environment where such systems will be used.

The initial core module of Mir weighing 20.4 tons was launched in February 1986. This module provided basic living quarters and scientific research facilities. The Kvant module of 11 tons was added in February 1987 and provided telescopes and equipment for attitude control and life support. This was followed by Kvant 2 in 1989 weighing 19.6 tons and Kristall in 1990 weighing 19.6 tons. Up to this point the hardware on Mir was exclusively of Russian/Soviet origin. With the onset of co-operation in space, the Spektr module, a docking module and the Priroda module have been added with US help.

Module	Year	Mass	Agent	Payload
Core Mir	1986	20.4	USSR	Living quarters/research
Kvant	1987	11.0	USSR	Life support/telescopes
Kvant 2	1989	19.6	USSR	EVA airlock/solar arrays, life support
Kristall	1990	19.6	USSR	Docking ports, solar arrays, research equipment
Spektr	1995		RUS/USA	Solar arrays, research equipment
Docking Module	1995		RUS/USA	Shuttle/Mir docking system
Priroda	1995		RUS/USA	Microgravity research, telescopes

Table 1: historical development of the Mir space station

Dr. Valeri Polyakov currently holds the world record for endurance in space. His stay of 438 days aboard Mir was achieved between January 1994 and March 1995. American astronaut and biochemist Shannon Lucid spent 188 days in space on board Mir following postponements of the Atlantis flight which eventually took off during September 1996.

Figure 1 shows an artist's impression the Shuttle Atlantis docking with Mir during the STS-71 mission during July 1995. Figure 2 indicates diagrammatically the various modules of the Mir station at this stage.

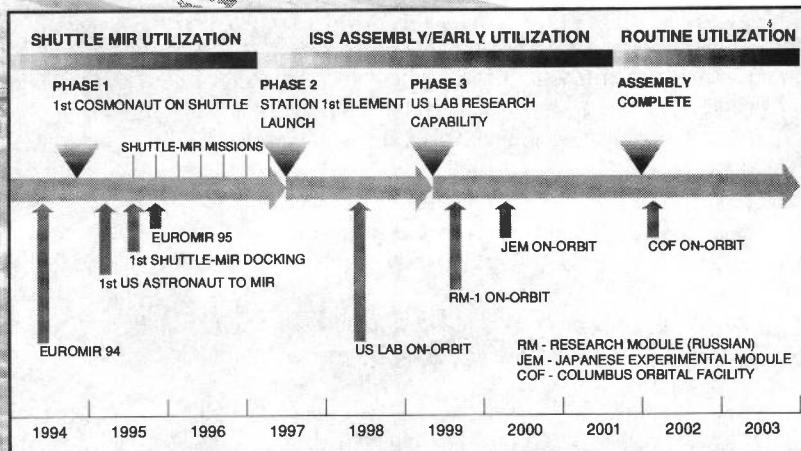

Figure 3: Schedule of Implementation of the Space Station as at January 1996

The plan ahead

While the plans for the Space Station have undergone many changes for political, monetary and scientific reasons, the core plan seeks to derive the maximum benefit from the available resources. Figure 3 summarises the plan for the Space Station as at January 1996. The first phase which began during 1994 relates to the co-operative Shuttle-Mir missions to use the Mir station as a test bed for components that would be implemented during Phase 2 and Phase 3. There will also be afforded an opportunity for the wider space community of Canada, Japan, Russia, Europe and the USA to use Mir for selected scientific research.

This will, for example, allow two Russian research modules to be used by the expanding international team. During this phase the Shuttle will provide up to ten crew exchange and logistic supply missions and provide to the USA the equivalent of two years cumulative stay on Mir. In the European perspective, ESA astronaut missions of one month and six months and with 600 kg of research hardware will also be supported.

Table 2 summarises the set of assembly flights planned and emphasises the close degree of integration of the US and Russian Space Agencies.

Flight	Vehicle	Mission Function
1A	Russian Proton	FGB tug: attitude control; docking capability
2A	US Orbiter	US Node #1: pressurised element; two lab racks
1R	Russian Proton	Russia Service Module with docking for resupply vehicle
2R	Russian Soyuz	Deployment of assured crew Return vehicle
3R	Russian Zenit	Universal Docking Module
3A	US Orbiter	First truss component; communications equipment
4R	Russian Soyuz	Russian docking compartment with airlock for EVA
4A	US Orbiter	US solar array components; communications
5R	Russian Zenit	Russian power control, attitude control, radiator
5A	US Orbiter	US pressurised laboratory
6A	US Orbiter	Experiment racks, communication equipment
6R	Russian Zenit	Additions to Russian power systems

Table 2: Summary of sequence and details of key assembly flights for the International Space Station - seven Russian and five US.

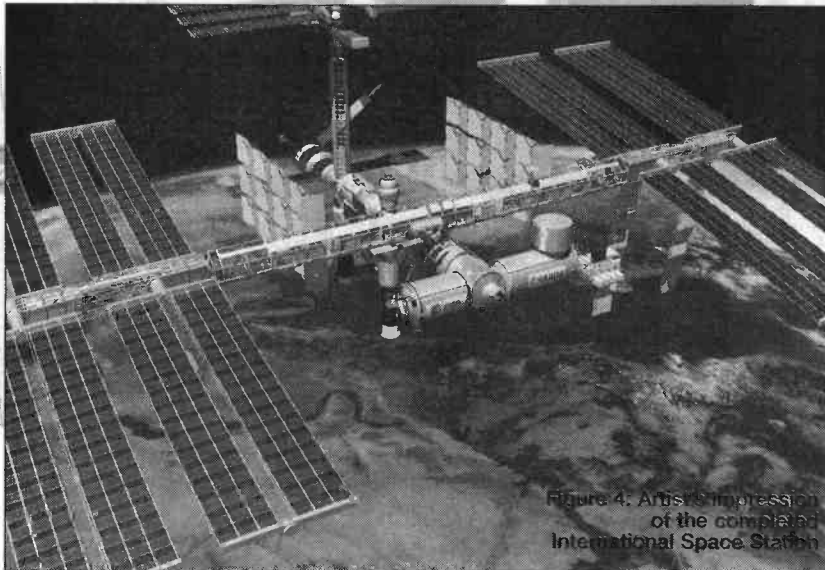
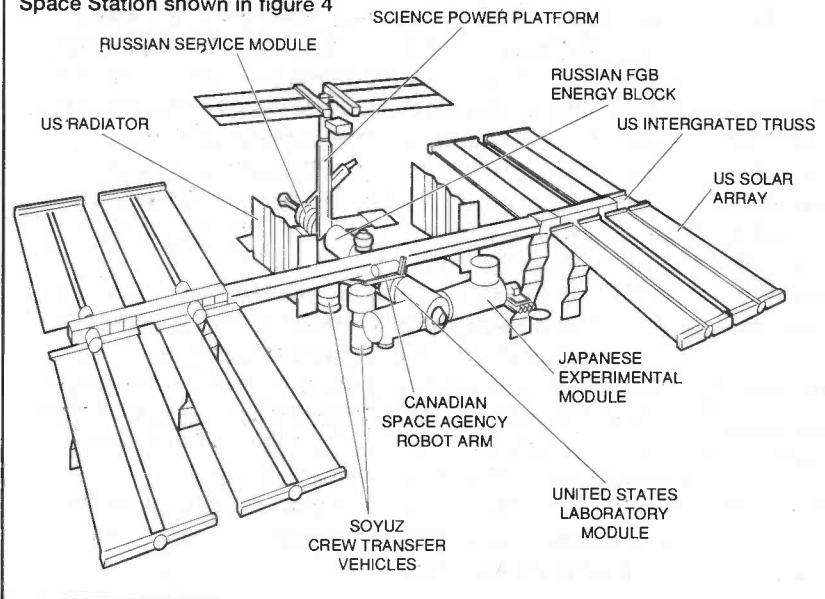

Figure 4: Artist's impression of the completed International Space Station

Figure 5: Key to main components of the completed Space Station shown in figure 4



Name	Number of stages	Low Earth Orbit payload	First developed	No. of assembly flights
Soyuz	2	7 tonnes	1963	2
Zenit	2	14 tonnes	1985	3
Proton	3-4	21 tonnes	1965	2

Table 3: Summary of Russian rockets used in the assembly of the Space Station.

As at January, 1996, however, the co-operating countries within Europe are Belgium, Denmark, France, Germany, The Netherlands, Norway, Spain and Switzerland. The UK is therefore only watching from the sidelines.

With the commencement of phase 2, units of hardware will be progressively launched into space, the first of these being a Russian Flight in November of 1997. The first main scientific unit launched into space will be the US lab during 1998, followed in 1999 by the first Russian laboratory. During the year 2000 the Japanese Experiment module and European facility will be implemented. Phase 3 essentially begins with the completion of the US laboratory facility.

At the completion of Phase 3, the station will be fully functional across the range of its operations. On the research side these will include the microgravity research laboratories,

orbital research platforms and multi user experiment facilities supported by a worldwide distributed ground systems network for data distribution. The revised plan for the Space Station represents a major achievement of international scientific co-operation. Its core philosophy is to try to reduce duplication of effort in space technology. There has since been minor alterations of plans during the Spring of 1996 - the deployment of the Japanese module will be delayed and the European module not flown till 2003.

In NASA's literature on the Space Station there is a very definite and futuristic view put on the station's development:

"The resulting research program will position the international partnership for dramatic achievements in space exploration, technology development and quality of life improvements on Earth in the 21st century."

The incorporation of Russian technology into the International Space Station has allowed a better station to be built more rapidly and for less money. The power available will be 110 kW compared initially with 56 kW, the pressurised volume to 42.4 thousand cubic feet (equivalent to two Jumbo jets) compared with initially 23 thousand cubic feet, the number of laboratory modules six compared to three and six full time crew compared with four initially. The important propulsion unit will be built by Russia and will periodically boost the Space Station to maintain its orbital height of 248 miles. The decay of orbit is the result of drag of the station in the traces of the upper atmosphere.

The vast scale of the Space Station initiative is also forcing the development of Systems Management technology to ensure that

procedures take place in a planned and timely framework.

Figure 4 shows an artist's impression of the completed International Space Station and with figure 5 providing the key to identify its main components. When completed, the total mass of the station will be around 400 tonnes.

Planned international utilisation

In some ways the plan of the utilisation of the Space Station outlined in figure 6 is like a snapshot of the main economic power blocks of the world. It is evident, however, that Russia scores most points overall for encompassing the diverse sets of Science Disciplines to the highest degree.

The Russian component of Earth Sciences is the most developed, as is its Engineering and Technology development. What Russia appears to lack, however, is the ability to translate the advanced state of this technology to conventional industrial outlets. It has difficulty transferring this technology into commercial markets.

It is the USA, however, that is most dedicated to the Life and Microgravity Sciences range of topics. This is probably also related to mapping scientific activity to those sectors that probably have the greatest commercial potential. It is also evident that the USA's activity in this sector is closely matched by that of Japan but that Europe's involvement is at best some way behind.



See Next / Last Months Ad. for COMPONENT ACCESSORIES

Main product list table with columns for part numbers, descriptions, and prices. Includes sections for Thyristors, Triacs, EPROM's, RAM, A/D Converters, Voltage Regulators, Electrolytic Radial, Electrolytic Axial, Ceramic Mini Disc, Dipped Ceramic Multilayer, Resistors - Please State Value Required, Potentiometers - Please State Value Required, and Preset Resistors - Please State Value Required.

SAMEDAY DESPATCH No Minimum Order Value

ORDERING INFORMATION - Carriage £1.25+Vat, Prices Exclude Vat (17 1/2%). Add Carriage & Vat to all orders. Payment with Order. PO/Cheques payable to ESR Electronic Components. ALL Credit Card Orders Accepted. NO Credit Card Surcharges. Trade discount for Schools & Colleges.

Figure 6: Planned utilisation of the Space Station according to scientific disciplines

SCIENCE DISCIPLINE		CANADA	EUROPE	JAPAN	RUSSIA	USA
EARTH SCIENCES	ATMOSPHERIC	○	◐	◐	●	●
	EARTH'S SURFACE	○	◐	○	●	◐
	MAGNETOSPHERIC AND IONOSPHERIC PHYSICS	○	●	○	●	◐
	METEOROLOGICAL	○	◐	◐	●	◐
ENGINEERING AND TECHNOLOGY DEVELOPMENT	ADVANCED LIFE SUPPORT	○	◐	◐	●	◐
	COMMUNICATIONS	○	○	◐	◐	◐ £
	INSTRUMENT SYSTEMS	●	○ £	◐	●	◐ £
	MATERIALS EXPOSURE	●	●	●	●	● £
	POWER GENERATION AND STORAGE	○	◐	◐	●	●
	PROPULSION	○	○	◐	●	◐
	ROBOTICS AND REMOTE OPERATIONS	●	◐	◐	●	◐
	SPACECRAFT SYSTEMS		◐	◐		◐
LIFE AND MICROGRAVITY SCIENCES	BIOMEDICAL SCIENCE	●	◐ £	●	●	● £
	BIOTECHNOLOGY	◐	◐ £	● £	●	● £
	COMBUSTION SCIENCE	◐	◐ £	◐ £	◐	●
	FLUID PHYSICS	●	◐	●	◐	●
	GRAVITATIONAL BIOLOGY	●	◐	●	●	● £
	MATERIALS SCIENCE	●	◐ £	●	●	● £
	MICROGRAVITY PHYSICS	◐	◐	●	●	◐
				●	●	◐
SPACE SCIENCES	HIGH ENERGY ASTROPHYSICS	○	◐	◐	●	●
	SOLAR OBSERVATIONS	○	●	◐	◐	◐
	SOLAR SYSTEM/PLANETARY STUDIES	○	●	○	◐	◐

○ INTEREST (NO CONCEPTUAL PROGRAMME)
 ◐ CONCEPTUAL PROGRAMME (PLANNING ONLY)
 ◑ CONCEPTUAL PROGRAMME (NEW DESIGN OR MODIFICATION OF EXISTING HARDWARE)
 ● MATURE PROGRAMME
 £ COMMERCIAL INVOLVEMENT

environment of the Space Station is seen by some workers as an exciting opportunity to make significant advances.

In the body cells produce around 75,000 different proteins that are involved in a multitude of different processes such as oxygen transport, skin growth and the immune system. The identification of key human proteins is claimed to be the cornerstone of future radical medical discoveries. It is anticipated that the micro-gravity crystal growth facilities of the Space Station will accelerate significantly the pace of such medical developments as terrestrial based x-ray diffraction yields up the secrets of their molecular structure.

The requirement for high quality samples is usually, however, an on going necessity where key research projects require specimens for periods of several years. The Space Station will be specifically geared to producing a range of crystals for extended periods. Major drug companies such as Upjohn, DuPont, Merck and Smith Kline Beecham have already become involved in NASA's Center for Macromolecular Crystallography where Space Shuttle missions have been used to produce superior protein

Public outreach: enter KidSat

A key aim of the Space Station initiative is to open out its sphere of influence. Already, for example, the 'KidSat' project is being structured to allow children to design and monitor experiments taken up to the Space Station to monitor environmental data in their own 'backyard'.

Enhancing the Shuttle

The Space Shuttle was designed in the 1960s, built in the 1970s and has flown for the past 15 years. The existing Shuttle fleet is being slowly upgraded to improve reliability, improve payload capacity and reduce servicing costs as a prelude to its future role in assembling the International Space Station. A key area is that of engines design where increased thrust is being sought but with improved safety and ease of construction of critical high pressure components. There is also a planned reduction in thermal insulation and upgrading of on-board electronics. A weight reduction of the vehicle of at least 4 or 5 tonnes is anticipated.

Science in the skies

The focus of a large financial investment in the science of the Space Station has helped refine a framework of proposed scientific investigation. It is in some ways refreshing to see that the planned applications can be seen as 'helpful' rather than 'unhelpful' as with previous Star Wars technology.

Biotechnology

One of the more promising areas identified for Space Station research is that of Biotechnology. As a 'sunrise' industry but with a rapidly developing economic value, the unique

crystals for x-ray analysis.

Topics already being investigated include the development of a more effective form of insulin and a factor in the structure of the replication enzyme of the AIDS virus. Relevant work with the Shuttle has to date also included studies of Gamma-interferon (anti-viral research), Porcine Elastase (emphysema), Malic enzyme (anti-parasitic drugs) and Factor D (immune system).

Tissue cultures

In some ways NASA is moving from the organisation that simply puts vehicles into space to one which is involved in developing the very science that its technology makes possible. Part of the logic of this is to obtain royalties from products which in turn will supplement its budget. There is, for example, significant interest in the tissue culturing in space. While the technology of tissue culturing has developed significantly on earth, Shuttle experiments have indicated that human cells behave somewhat differently in the conditions of space.

In anticipation of the Space Station developments, NASA has already developed a range of so-called bio-reactors to culture human tissues. These operate under terrestrial gravity but isolate cells from the surfaces on enclosing vessels. Work at present includes the growth of lung cells, intestine and cancer tumour cells. The interest with tumour cells is the prospect of being able to grow cell groupings which more closely resemble tumours in the human body and which can be more usefully tested using chemotherapy agents.

Space physiology

AT LAST A CATALOGUE AS ADVANCED AS YOUR THINKING

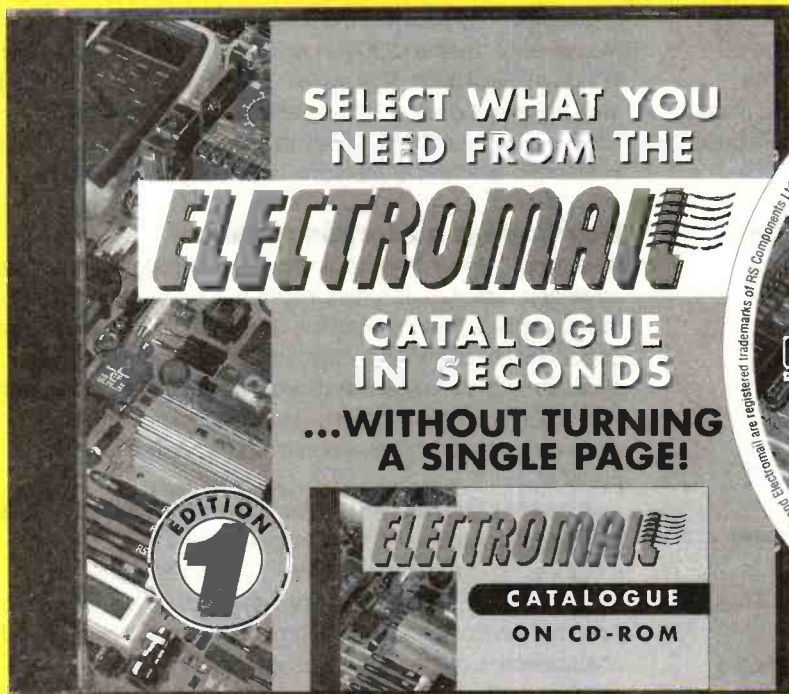

The most powerful source of reference for technical products and you can get it for £5.00

Electromail has always provided an outstanding range backed by the highest levels of service. Over 70,000 products from electronic components, electrical equipment to mechanical parts and tools, each one quality selected and available over the phone for next working day delivery.

You could say that's a service hard to beat, but that's just what we've done. The new Electromail CD-ROM catalogue makes a technological breakthrough by providing full information about our complete range, with colour photographs and technical illustrations. There are powerful search functions by product type and word number - it's the fastest and easiest way ever to select and order the product you need. There's a special new products review section to keep you informed of new range additions and it contains the full RS library of Data Sheets as an added bonus.

But the best news is you can get all that for just £5 - send for your copy, and get in the fast lane to finding the components you need.

**ELECTROMAIL, P.O. Box 33, Corby, Northants, NN17 9EL.
Tel: 01536 204555 Fax: 01536 405555**

Please send me copies of the **ELECTROMAIL** CD-ROM catalogue at £5.00 each inc.

V.A.T. and P & P. Total value of order £



Name: _____

Address: _____

Postcode: _____

Tel: _____

Customer Ref. No.: _____

Please debit my Visa/Mastercard/American Express (please delete)

Card No:

Signed: _____

Expiry Date: _____

CREDIT CARD ORDER HOTLINE : 01536 204555

I enclose a cheque for £

to cover all items ordered.

Ref: 234-4829

ETI

All earth based observations of physiology involve the study of the body while subject to gravity. While human physiology has been studied extensively in weightless conditions, especially for example on the Mir station, the Space Station will afford better scientific opportunities to undertake fundamentally new brain and nervous system research. NASA has, for example, undertaken initial work in mapping the location of neurons which are involved in gravity sensing.

Space physiology has been able to map the various neuro receptors involved in maintaining balance. Over 60% of the body's motor system is dedicated to muscles that resist the force of gravity - by way of activities such as sitting, standing and walking. It is likely that further additional research will significantly improve our understanding of such systems - leading to better management of conditions that lead, for example to loss of balance.

With an ageing population world wide, the problem of osteoporosis - the condition of bone loss - is receiving increasing attention. The environment of space acts to produce a much greater rate of bone mass loss as indicated in figure 7 where the rate of loss of astronauts in the first months in space is compared with the average bone loss in humans between the ages of 50 to 60.

For any long term space mission, the problem of bone loss is a major one. Without any counter measures, an astronaut will typically lose in the first 8 months of the flight what the average human would lose between the age of 50 and 60 years of age. In around 6 years in space, if this rate was maintained, the astronaut would lose 50% of his bone mass. The Space Station provides an opportunity for the continuation

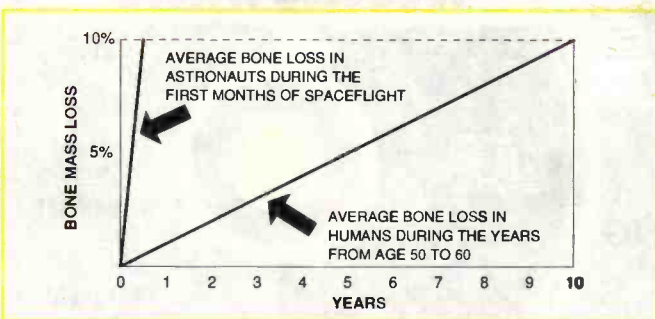

Figure 7: Relative loss of bone mass on earth and in space

of research into this problem - with the hope that solutions will be found that will also benefit society at large.

To seek to minimise the negative effects of the space environment, NASA astronauts and Russian cosmonauts spend a part of each day exercising on stationary bikes and treadmills. It is difficult, however, in space to induce the gravity induced stressing forces that tend to maintain bone mass and also muscle mass. The understanding of this problem will also provide insight into the proper management of people on earth who are at risk through forced physical inactivity.

Biomedical research

In the wake of the imminent implementation of the Space Station, NASA has teamed up with the National Institute of Health (NIH) to develop a team approach to harnessing the scientific data in biomedical research gained from the Space Station. To date a total of 18 co-operative agreements have been drawn up. The first visible fruit of such co-operation should be evident in the form of the Neurolab Shuttle mission to be flown

during March 1998. This approach is aimed at recovering as much as possible of the USA's investment in the Space Station in the form of highly marketable high technology products. It is by no means clear, however, if the European connection of the Space Station is so highly geared to commercial exploitation.

NASA has already, for example, produced an implant for delivering insulin for diabetes that is just three inches in diameter and includes a microcomputer, battery, insulin reservoir and pump. The unit can be refilled by using a syringe.

Telemedicine

The field of telemedicine has developed as a direct requirement of ground control to monitor the health of crew in space. Both NASA and the Russian Space Agency have many years of such experience. It is anticipated, however, that the transmission of medical data in the form of scan images/and physical monitoring of eeg, eeg and associated physiological waveforms will become increasingly important as centres of excellence of medical diagnosis are empowered to come 'on-line' to the world. The development of Telemedicine during the Space Station mission is yet another example of NASA showing the way in the more general applications of Telemedicine.

One of the spinoff developments of the Space Station is the development by NASA of the 'Clinical Practice Library of Medicine' or 'System 2000' in association with the University of Florida at Gainesville. This system is now entering limited clinical trials at several doctors' offices and also at various NASA centres. Such a system is likely to have widespread applications in both the teaching of medicine and in its clinical practice.

Developing materials science

A key part of technology relates to the development and use of advanced materials. It is anticipated that the access to the micro-gravity environment of the Space Station will provide an opportunity to better understand the fundamentals of the structure of materials where previously the presence of gravity has obscured inherent processes. Typical materials being studied range from glass and steel to semiconductors and plastics.

It is only being realised what a significant effect gravity has on a wide range of processes involved in the production of materials. Processes involving the crystallisation of materials typically involve 'dendrite' crystal growth. In space, however, dendritic development is more pronounced and alters the set of characteristics of the material as indicated in figure 8. Space appears to be providing a more chaotic environment for such processes.

Figure 8: Comparison of 'dendrite' crystal grown on earth (left) and a comparable crystal grown on board the Space Shuttle (right)

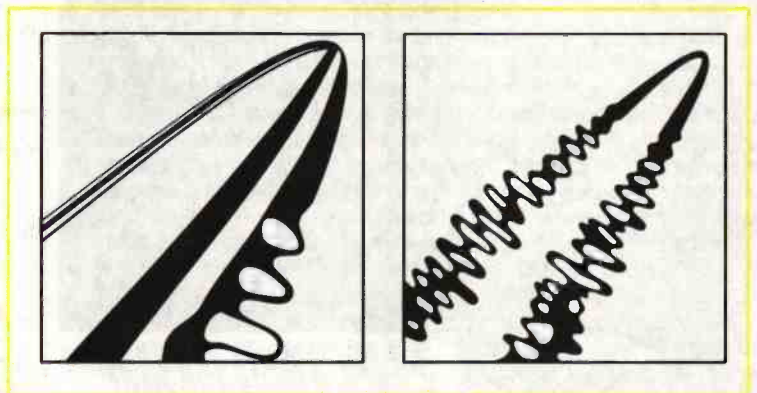

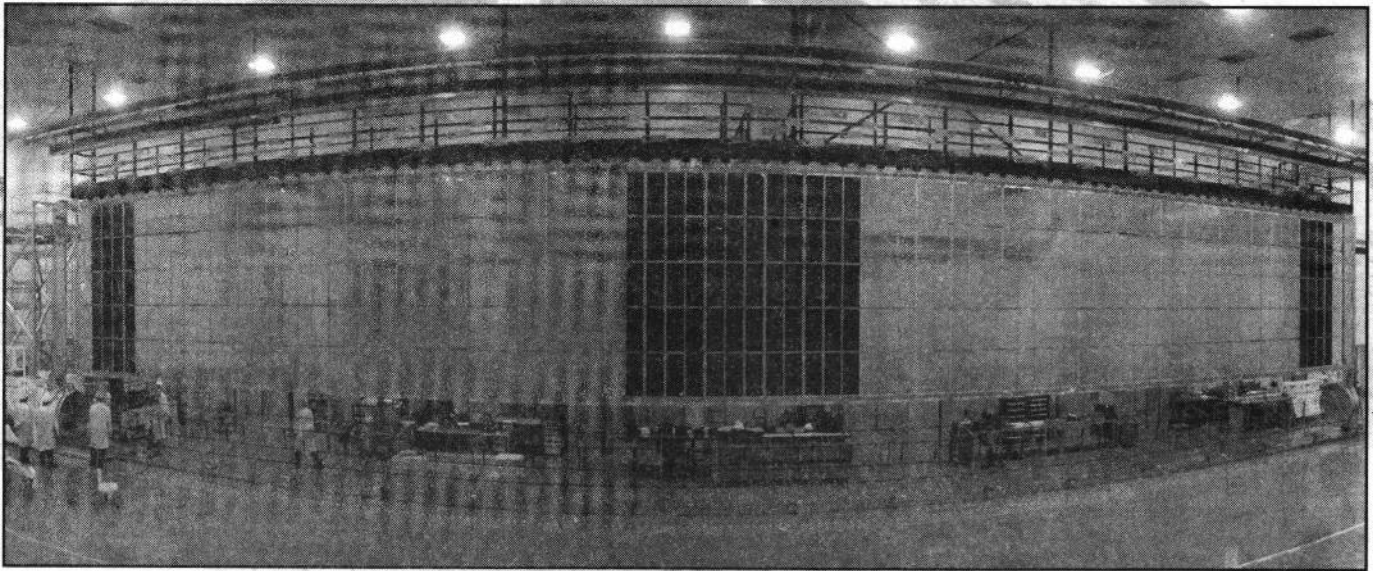

Figure 9: A fisheye lens picture of an early prototype construction of a solar array for the Space Station, built at Lockheed Martin Missiles, Sunnyvale, California

Combustion science

The process of combustion still accounts for some 85% of the world's energy production. Any significant improvements in the efficiency of this process would translate directly to fuel saving and reduction of release of greenhouse gases.

Combustion studies on board the Space Shuttle have already provided a novel means of validating some of the most basic theories of combustion processes such as the Burke-Schumann model of gas jet diffusion. At the recent 25th International Symposium on Combustion, almost 10% of papers presented related to low gravity combustion research.

The process of 'combustion synthesis' where valuable materials such as high strength carbon fibres, lightweight composites and fullerenes are produced directly as a product of combustion is also currently being studied in low gravity environments.

When a candle is lit in space, it develops to form a spherical shape initially which is subsequently extinguished due to the lack of convection processes which supply fresh oxygen to the zone of combustion. This is because the heated air does not rise in space due to its reduced density as would be the case on earth.

Life on earth has basically developed in within the confines and limitations a the gravitational field of the earth. The removal of gravity introduces a radical alteration of a broad range of mechanisms for living organisms. It is this removal of gravity which allows a better understanding of the role of gravity as a regulatory factor in life sciences.

Advanced technology development

Support for the specialist systems required for the Space Station is expected to push significant investment into a broad range of technologies. The requirement to develop high efficiency and stable solar arrays for the Space Station project is likely to benefit in a general way the drive to develop more efficient and cost effective solar cell technology.

Significant investment is being directed towards the area of reliable robotic systems and systems for remote operations. Canada, for example, is involved in developing robot arm technology for loading/unloading of hardware to and from the Space Station.

In addition, significant developments are required for so-called Advanced Extravehicular Activity (EVA) systems where astronauts may be required to spend long periods assembling and maintaining space vehicles.

The standard way of obtaining power in space has been to use solar cells. While this is essentially straightforward for single satellites and deep space probes, for the Space Station the size of array required is significant and as a consequence introduces atmospheric drag due to contact with residual traces of the atmosphere. At best, the photovoltaic system will demonstrate 25% efficiency. One option being assessed is to develop a thermodynamic solar generator where solar energy is focused onto absorbing surfaces and stored in a thermal storage reservoir from where it can be extracted as required in some kind of power generation system.

One of the problems of space technology is that evolution of systems can be a slow and deliberate process where even the best ground based simulation systems cannot fully match the harsh conditions experienced in outer space. The Space Station will provide the opportunity for prototype component systems to be exposed to the harsh environment of space and then returned to earth for assessment and verification of function. This should accelerate the rate of development of space technology and confirm the trend towards smaller, more reliable spacecraft. Will this mean that those countries not participating in the Space Station project will miss out on developments at this cutting edge of technology?

Life support

A critical part of the Space Station technology will be its life support systems which maintain a breathable atmosphere, regulate the temperature of inhabited modules and also where possible recycle waste products. The development of this technology is expected to make available vastly improved air and water quality sensors in order to monitor and regulate processes adequately.

The dramatically reduced availability of water in space will drive technologies that will also benefit water utilisation on earth - especially in regions of drought.

It is widely recognised that the existing life support systems for space missions are not sufficiently developed to sustain longer missions to Mars and beyond. The expected migration

THE Autorouter for **EASY-PC Pro' XM!**

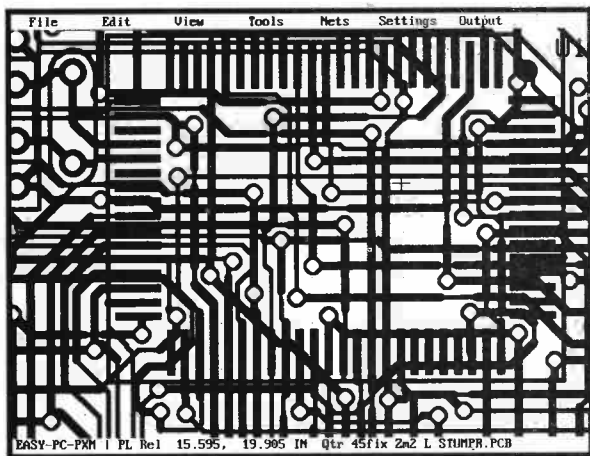

"The Best Autorouter that I have seen costing less than £10,000!" R.H. - (Willingham, UK)

- Uses the latest 32 Bit, Shape Based, Multi-pass, Shove-aside and Rip-up and Re-try Technology
- AutoRoute very large and complex boards
- User Controllable, User Configurable
- 100% Completion where other autorouters fail
- 100% Autorouted 140 Components on a 210mm x 150mm board in less than 10 minutes! (75MHz Pentium)
- **Could Easily Pay For Itself On The First Project**

MultiRouter!

Integrated Electronics CAD

Affordable Electronics CAD

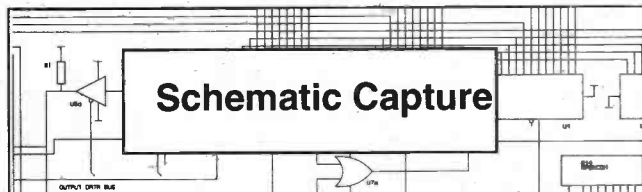

Schematic Capture

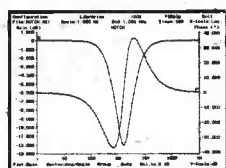

Analogue & Digital Simulation

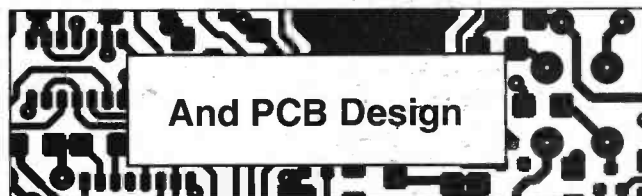
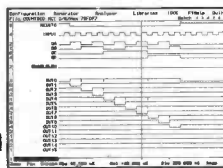

And PCB Design

Prices from UK£145 / US\$275

EASY-PC Professional: Schematic Capture and PCB CAD. Links directly to ANALYSER III, LAYAN and PULSAR.	From \$275	£145
MultiRouter: 32bit Multi-pass Autorouter for EASY-PC Professional XM	\$475	£295
LAYAN: New Electro-Magnetic layout Simulator. Include board parasitics in your Analogue simulations. Links with and requires EASY-PC Professional XM and ANALYSER III Professional	\$950	£495
PULSAR: Digital Circuit Simulator	From \$195	£98
ANALYSER III: Analogue Linear Circuit Simulator	From \$195	£98
FILTECH: Active and Passive Filter Design program	From \$275	£145
STOCKIT: New comprehensive Stock control program for the small or medium sized business	\$275	£145
EASY-PC: Award Winning PCB and Schematic CAD.	\$145	£75
Z-MATCH: Award Winning Smith-Chart based program for RF Engineers.	From \$275	£145

We operate a no penalty upgrade policy. US\$ prices include Post and Packing Sterling Prices exclude P&P and VAT.

For Full Information and Demo' Disk, please write, phone, email or fax:-

Number One Systems

UK/EEC: Ref: ETI, Harding Way, St.Ives, Cambridgeshire, ENGLAND, PE17 4WR.
Telephone UK: 01480 461778 (7 lines) Fax: 01480 494042

USA: Ref: ETI, 126 Smith Creek Drive, Los Gatos, CA 95030
Telephone/Fax: (408) 395-0249

- TECHNICAL SUPPORT FREE FOR LIFE
- PROGRAMS NOT COPY PROTECTED.
- SPECIAL PRICES FOR EDUCATION.

Email: sales@numberone.com
International +44 1480 461778



Is your PCB design package not quite as "professional" as you thought? Substantial trade-in discounts still available.

Board Capture

Schematic Capture Design Tool

- Direct netlist link to BoardMaker2
- Forward annotation with part values
- Full undo/redo facility (50 operations)
- Single-sheet, multi-paged and hierarchical designs
- Smooth scrolling
- Intelligent wires (automatic junctions)
- Dynamic connectivity information
- Automatic on-line annotation
- Integrated on-the-fly library editor
- Context sensitive editing
- Extensive component-based power control
- Back annotation from BoardMaker2

£395

Board Maker

BoardMaker1 - Entry level

- PCB and schematic drafting
- Easy and intuitive to use
- Surface mount and metric support
- 90, 45 and curved track corners
- Ground plane fill
- Copper highlight and clearance checking

£95

BoardMaker2 - Advanced level

- All the features of BoardMaker1
- Full netlist support- BoardCapture, OrCad, Schema, Tango, CadStar
- Full Design Rule Checking both mechanical and electrical
- Top down modification from the schematic
- Component renumber with back annotation
- Report generator- Database ASCII, BOM
- Thermal power plane support with full DRC

£395

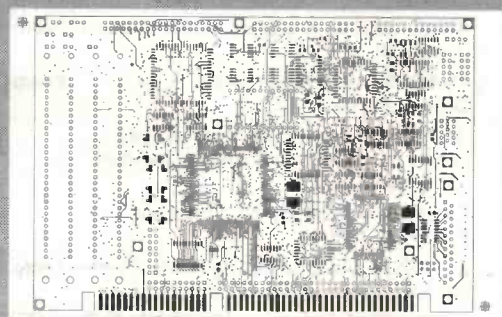
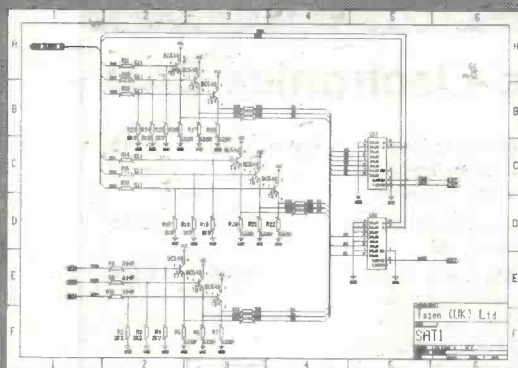

Board Router

Gridless re-entrant autorouter

- Simultaneous multi-layer routing
- SMD and analogue support
- Full interrupt, resume, pan and zoom while routing

£200

Output drivers - Included as standard

- Printers - 9 & 24 pin Dot matrix, HPLaserjet and PostScript
- Penplotters - HP, Graphtec & Houston
- Photoplotters - All Gerber 3X00 and 4X00
- Excellon NC Drill and Annotated drill drawings (BM2)



For further information contact
 Tsien (UK) Limited
 Aylesby House
 Wenny Road, Chatteris
 Cambridge, PE16 6UT
 Tel 01354 695959
 Fax 01354 695957
 E-mail Sales@tsien.demon.co.uk

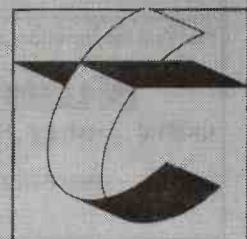

tsien

of this technology - based on that of the Russian Mir space station will be one of the key results to emerge from the Space Station project.

A scientific observatory

The long term exposure to crew on the Space Station will provide an opportunity to study at close hand the effects due to ionising radiation. This is also an important consideration for any future exploration of the solar system and beyond.

A range of more formal experiments will be undertaken using the Space Station and are planned to include studies of high energy astrophysics (cosmic rays), solar observations, and analysis of cosmic dust. The inherent value of the Space Station is that it provides a long lived platform within which varying phenomenon, such as the level of solar radiance, can be monitored.

The commercial aspect

With the Space Station there is a very clear move towards securing commercial interest in its range of scientific experiments. This is of course designed towards reducing the demands on the public purse. There is never, of course any certainty that any amount of funds will necessarily offer up scientific results which are of significant commercial value. The scientists may end up having the time of their lives and build their scientific careers on the vast swaths of data that emerge. But as to the inherent commercial value of what emerges, this is very certainly a gamble.

Some scientists are worried, however, that the large budgets set against the Space Station can only be sustained by reducing funding of Science elsewhere.

In reflection

The technology developed for the Space Station is primarily intended to maintain momentum in the reach-out of mankind into space. The planned rejuvenation of terrestrial science that is promised to follow this venture is something of an unknown quantity. Even Christopher Columbus's voyage was never expected to bear much fruit. Perhaps the greatest achievement, however, is the working together of diverse groups on a common peaceful implementation of science and technology and with the fear of world wide conflict removed.

What is something of a disappointment, however, is the low profile of the present generally successful Shuttle/Mir encounters in the Media. It seems that something has to go dreadfully wrong before the hard work of space development comes into the public domain.

It is respectful to remember, however, the early difficulties of the Russian space station initiative and the dogged determination to perfect technology and succeed. There is no doubt that the International Space Station can be a technological success. This could very well act as a catalyst for scientists and technologists on terra firma to work under common initiatives on the many problems confronting mankind now and in the future.

Points of contact:

Information Services Center, NASA, Lyndon B. Johnson Space Center, 2101 NASA Road 1, Houston, Texas, 77058-3696, USA.

Center for Aerospace Information, Technology Transfer Office, 800 Elkridge Landing Road, Linthicum Heights, MD 21090, USA. Tel 001 301 859 5300 ext 245.



The Internet

Just search under space station and see what happens! Their number is legion. Some specific contacts are:

ISS White Papers -<http://issa-www.jsc.nasa.gov/ss/prgview/sswp.html>

International Space Station (official) -
<http://liftoff.msfc.nasa.gov/station/welcome.html>

ISS Bulletin Board -http://issa-www.jsc.nasa.gov/ss/spacestation_v2.shtml

The ETI Startler

What do you call a gadget whose only function is to surprise people? It's a startler!

Being as it is the Christmas season, it is not too out of order to give your nearest and dearest a mild surprise with their Christmas port. You may even be able to convince people that they have had too much to drink by fitting the following little project into an appropriate bottle. A gin bottle that bleeps and flashes may not be so traditional as pink elephants, but the message should be clear.

What the Startler does is to flash strings of LEDs while generating a varying - let us be frank, and call it a "weebling" - tone from a piezoelectric sounder, whenever it is disturbed. The prototype uses a tilt switch, set at such an angle that it would start the device off at the slightest vibration. (This was so successful that for a while, every time the front door opened, off it went ...) An alternative that we also tried is to use a momentary action pushbutton mounted on the bottom of a case so that the weight of the case holds the switch closed. Picking up the gadget will then trigger off the sound and light display. This works less well with very light cases like our soap-bottle.

How it works

The device contains two oscillators and a counter. The first oscillator clocks the counter round, flashing the leds and varying the voltage fed to the second oscillator.

The second oscillator works at a higher frequency, and generates audio frequencies which are heard in the sounder. Its frequency is varied by the voltage fed to it by the resistors connected to the counter.

When power is first applied, and assuming SW1 is closed, the following sequence of events takes place:

Initially C2 is uncharged, so that IC2a pin 1 is taken to logic 1, while IC2b pin 6 is held to the logic level on IC2a pin 3. Because pin 1 is held to a high enough voltage to pass as logic 1 for several seconds, normally the bistable will start with pin 3 low and pin 4 high. Any glitch at all on pin 3 at power up will set the bistable into this mode.

This probable startup mode is the run condition. IC2c pin 9 being held low forces the output on pin 10 to logic 1, which enables both oscillators and removes the reset signal from the counter.

IC3 a and b form a low frequency clock oscillator which makes IC1 count slowly enough for the individual steps to be

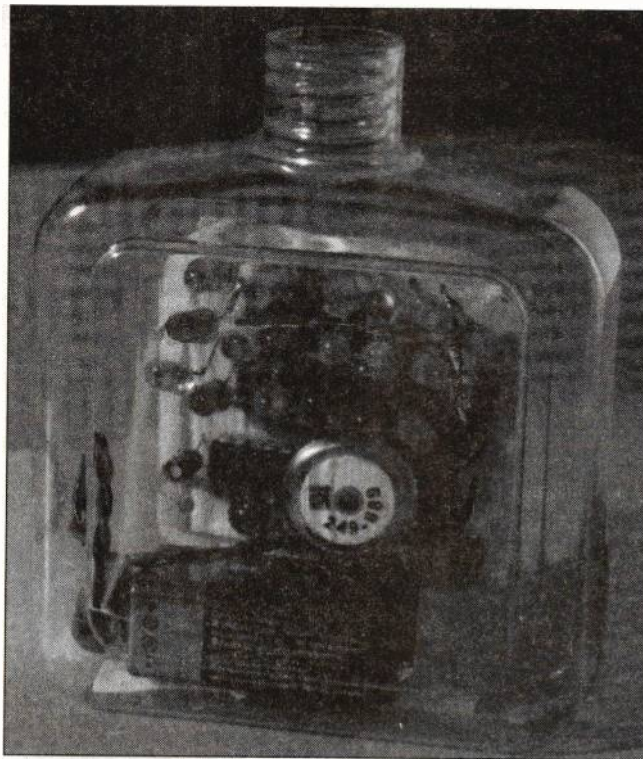

visible and audible. The counter outputs drive chains of LEDs whose operating current is determined by the current limiting on the output of IC1. The same counter outputs also vary the voltage applied to the timing point of the second oscillator, formed from IC3 c and d. This varies the frequency of the oscillation to give a characteristic weebling noise from the sounder.

This continues until C2 charges via R1 so that the voltage on IC2 pin 1 is low enough to be interpreted as logic 0, at which point the bistable flips to its other state.

This is the signal to stop the counting and the weebling, but in order to complete the sequence rather than have it stop in the middle, the Q0 signal from the counter is gated with the output of the bistable

so that the oscillators are not stopped, and the reset signal not applied, until a defined counter state. Of course, when the counter is reset, Q0 goes to logic 1 anyway, so that the reset state is not disturbed until overridden by the bistable.

Assuming that the switch remains closed for a while, C2 now discharges so that IC2 pin 1 is at logic 1. If the switch is then opened for just a moment, the state of the bistable changes because R2 pulls IC2 pin 6 to logic 0, and flips the state of the bistable. This starts the above sequence again.

The sounder is a high-impedance device, and is driven from the output of a CMOS gate. DC blocking is provided by C5, with a DC bleed resistor, R14, avoiding the possibility of any standing DC on the sounder, because some piezo-ceramic devices can fail if DC is applied for long periods.

The choice is yours

Several choices can be made at the time of assembling the unit. First of all, the time for which it bleeps at you after which you pick it up may be altered by choosing the value of C2 appropriately. The schematic shows a 470nF polyester capacitor, which will give an operating time about 3 seconds. Increasing this to 1uF to roughly double the operating time is possible while sticking with a non-polarised capacitor, but for higher values it will probably be more convenient to use tantalum or electrolytic capacitors. A radial electrolytic can be fitted in the space if its wires are bent outwards to line up with the PCB holes.

The specified leakage current for an electrolytic capacitor is too high to permit it to function in this application, but in practice the majority of electrolytics and virtually all tantalum bead capacitors will actually work. The prototype was deemed

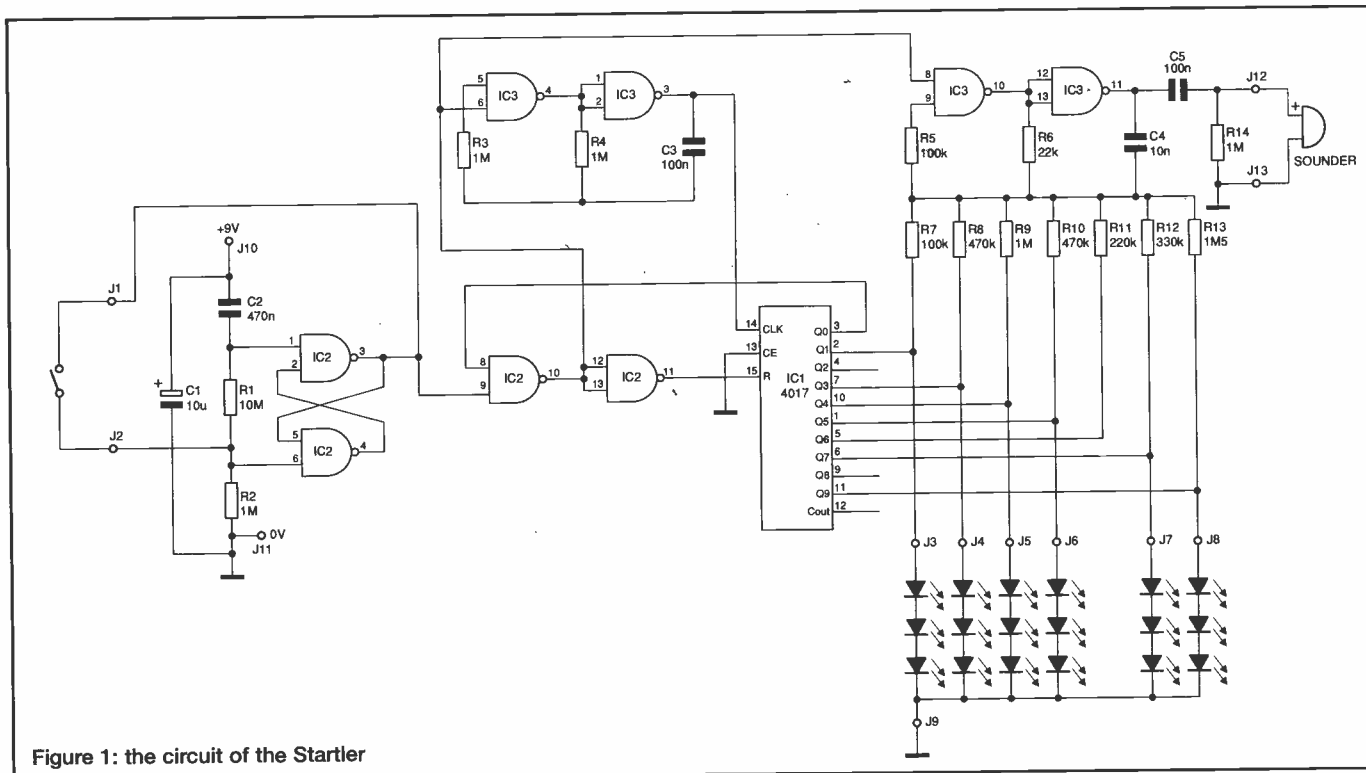

Figure 1: the circuit of the Starter

not to be irritating enough, so the 470nF capacitor was replaced by a 4u7 electrolytic, which works perfectly well and gives a weebing time of about 30 seconds.

The sequence of frequencies played can be altered by changing the values of one or more of the resistors which control the frequency, that is, R7 to R13 inclusive. Values below about 100k tend to stop the oscillator, so there is a limited range of control available. Equally, the colours for the LEDs can be chosen to give a pleasing pattern. Typically, it is better to stick to red, yellow and green LEDs, but if blue LEDs are to be used, then because these have a higher voltage drop than the other colours, it will probably be necessary to use one blue LED in series with one other colour, instead of using the normal 3 LEDs in the chain.

The unit is designed to be used with the wide-frequency Electromail sounder given in the Parts List and has not been tested for any other bleeper. It may work with other piezo-electric sounders, but there are few that give a range of frequencies, and the unit will not be so, shall we say, interesting with a mere single frequency.

The unit is designed to be left on all the time, but you can if you wish add an on-off switch in series with the battery supply. This only makes the circuit wiring a little bit more conspicuous.

Assembling the PCB

Assembly should present no problems, simply follow the component layout and put the components in the appropriate places. Take note that there is one straight wire link and one with two bends in it. For the latter, it would probably be best to use insulated wire to avoid short circuits with other components.

All the ics go in the same way round, so if you see that one is reversed, so not switch on. Modern cmos is fairly static-resistant, but some minimal static precautions should be taken, because the humidity indoors is normally lower in winter because of the colder outdoor temperatures, and this means that static charges build up more easily. Static damage to a cmos ic can leave the chip in working order but drawing much more power supply current than it should do. This would prove to be a particular annoyance in this unit, because the battery is left connected all the time (unless you have chosen to fit an on/off switch).

Before fitting the leds, it is necessary to decide what the unit is to be mounted in. Assuming that it is to be built in a small plastic container like the prototype, then the LEDs can be strung across the top of the PCB, supported safely above the other components on their own wires. It is probably best to connect the LEDs in chains first of all, leaving the end-wires of each chain uncut. It is important to know which way round the LEDs are, and a good way to do this is to use a resistor in the range 1k to 4k7 and the PP3 battery on which

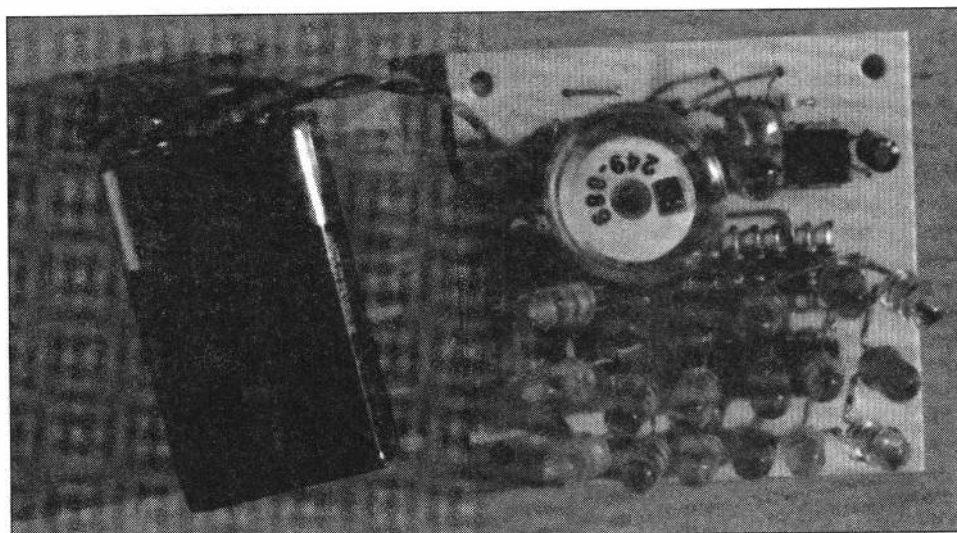

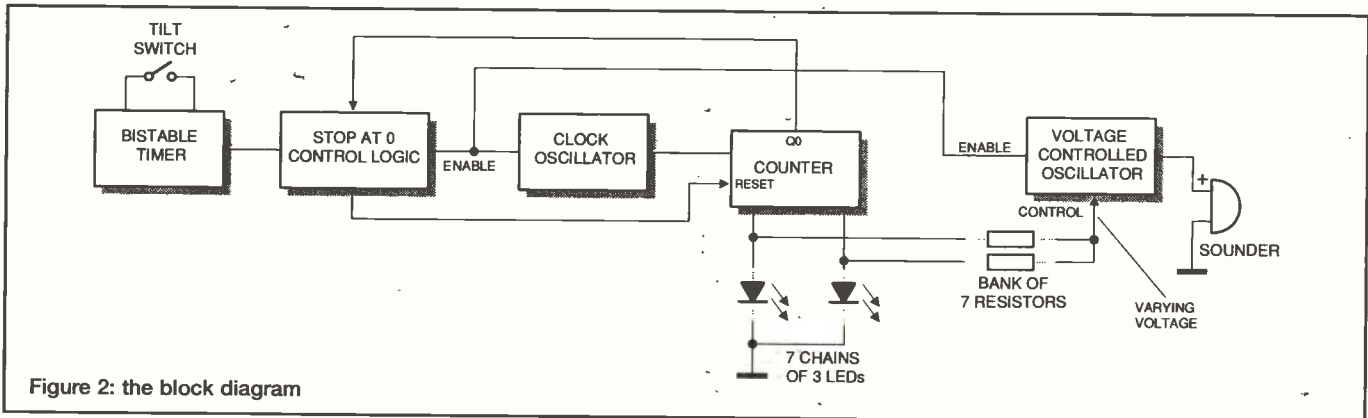

Figure 2: the block diagram

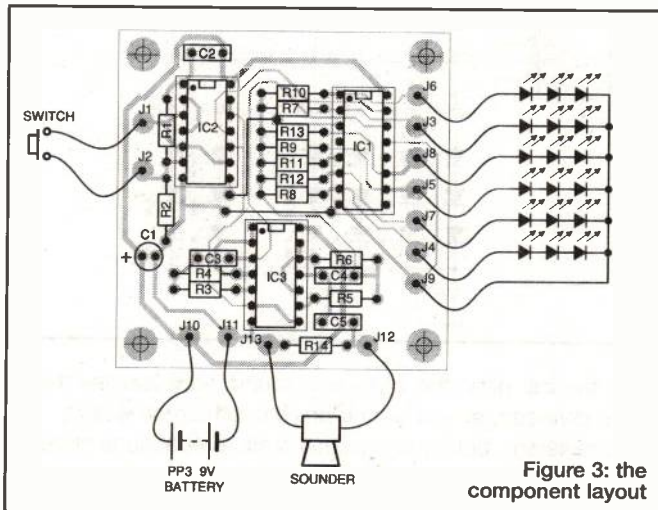

Figure 3: the component layout

Choice of case

The prototype unit was mounted in a transparent bottle which had once been a liquid-soap pump bottle. We wanted a transparent one, but you may find a translucent one more cryptic. The idea here was to peel off the label, cut a "door" for installation, and re-fix the label, covering the evidence. As an alternative, a little forethought would have resulted in my keeping one of those small plastic bottles in which alcoholic drinks are served on aeroplanes, an item more likely to be picked up if left lying around! The round wine bottles that they serve are (alas) not big enough for the board as laid out, but I have encountered drinks served in small rectangular-section bottled that could be pressed into service ... Or a small-sized plastic duty-free gin bottles may be suitable. But no doubt other possibilities will occur to you once you once you have built your "Starter".

the unit is to be run to power any LED that you want to check. Check each LED before connecting it into the chain, and then check the whole chain to make sure it works, and make a note of which end of the chain was connected to positive when the LEDs lit. This is the end which must be connected to one of the row of pads along the edge of the PCB, which connect back to the counter outputs. These pads are labelled J3 to J8 on the schematic.

In the prototype it was found effective to mount each LED chain to one of the LED output pads, leaving an appropriate length of wire to fit in the enclosure, then to join the wires at the other end together to form a common ground point. The ground point was finally linked back to J9 by means of a stiff piece of tinned copper wire in the final assembly. This gave a firm support for the LEDs.

Of course, the LEDs must be electrically in chains of three, but if you choose to wire up your chains on extension wires, you could put them almost anywhere, and hide the PCB anywhere that it might be disturbed. (Hiding in bowls of crisps or other eatables, of course, is not a good idea as solder dust is not good for the health, quite apart from salt damage to your carefully-constructed board.)

The sounder specified for use with this project has a metal frame which is connected to the ground of the sounder. As can be seen in the photograph, the sounder was supported by soldering one of its metal tabs to the common ground connection of the LEDs.

The tilt switch specified can be mounted straight onto the PCB between J1 and J2. When the PCB is fitted into a case, the wires of the tilt switch can be bent a little so that the switch remains normally closed but breaks contact very easily if the unit is disturbed or rocked.

PARTS LIST for the Starter

Resistors (all .25W 5% unless otherwise stated)

R1	10M
R2,R3,R4,R9,R14	1M
R5,R7	100k
R6	22k
R8,R10	470k
R11	220k
R12	330k
R13	1M5

Capacitors (All polyester 0.2in pitch unless otherwise stated)

C1	10uF 16V radial electro
	0.1in pitch
C2	470nF
C3,C5	100nF
C4	10nF

Semiconductors

IC1	4017
IC2,IC3	4011
LEDs	18 in total, colours to your choice

Miscellaneous

Sounder (Electromail part no. 249889); PP3 battery clip; tilt switch (for example, Maplin part no. DP50E) or small pressure-sensitive switch; small on/off switch (optional), PP3 battery, insulated wire, solder, etc.

Rudolph's Nose

His nose glows and off he goes! By Terry Balbirnie

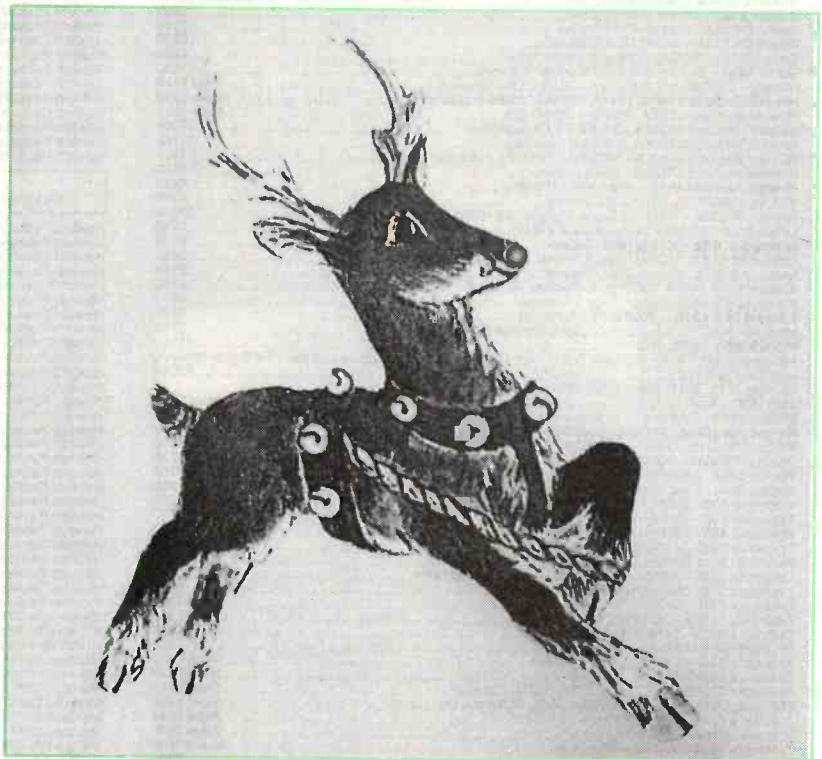
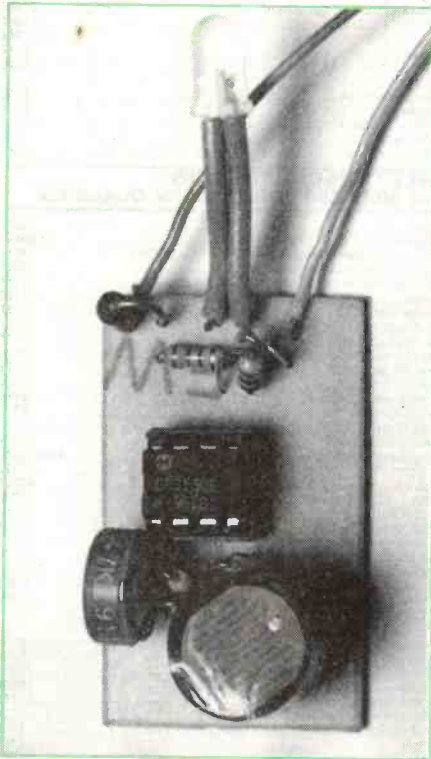

As everyone knows, Rudolph (Santa's leading reindeer) has a red nose which guides the sleigh at night. What many people do not know is that he rests during the daytime and then his nose goes green. It only warms up in the evening when he gets ready for duty.

Cut-up

Rudolph himself is best cut out of cardboard. Those with artistic ability could draw him themselves, or use an old Christmas card or colouring book cut-out as a basis. Some children might even make a three-dimensional model. Hidden behind him is a small circuit panel on which is mounted a two-colour (light-emitting diode) which must stick out where the nose is supposed to be. This may involve cutting out Rudolph's nose - we hope you have a steady hand! During daylight hours it glows green. However, as the light falls it suddenly becomes red and Rudolph is ready to go.

Although primarily intended for the amusement of children, Rudolph could be used as a talking point at any Christmas party. After a few drinks it is surprising how amusing his nose can be!

Rudolph's current requirement is about 50mA at 12V. This is too much for a battery to provide over a prolonged period, so the circuit has therefore been designed to operate from a commercial dc plug-in adaptor (preferably of the regulated type). If no mains supply is available, it would be possible to use eight "C" size alkaline cells in a suitable holder and these might be expected to give about 100 hours of service. Will

your party last that long? Alternatively, two PJ996 6V "lantern" batteries could be connected in series.

The circuit

The full circuit diagram for Rudolph's Nose is shown in figure 1. The 12V supply provides current through diode D1, to protect the circuit against possible damage if the supply were connected with incorrect polarity. The sensor is a light-dependent resistor, LDR1. The resistance of this component rises as the light intensity falling on its window decreases. LDR1 forms the lower arm of a potential divider with fixed resistor, R1 and preset potentiometer, RV1 connected in series comprising the upper arm. Thus, as the light falling on the LDR sensitive surface falls, the voltage applied to operational amplifier, IC1, inverting input (pin 2), will rise. To illustrate the action, suppose RV1 is adjusted so that, under normal daylight conditions, the voltage applied to pin 2 is 5.5V and under darker ones, 6.5V.

A fixed voltage equal to one-half that of the supply (nominally 6V) is applied to the op-amp non-inverting input, pin 3, by the potential divider action of equal-value fixed resistors R2 and R3 (ignore the effect of R4 for the moment). Under daylight conditions, therefore, the voltage applied to the non-inverting input will exceed that at the inverting one. This will result in the output, pin 6, being high (positive supply voltage). In dim light, the conditions will reverse and the voltage at the inverting input will exceed that at the non-inverting one. The op-amp will then switch off with pin 6 going low. The point at which this transition occurs is controlled by RV1 and this may

Figure 1: The circuit for Rudolph's Nose

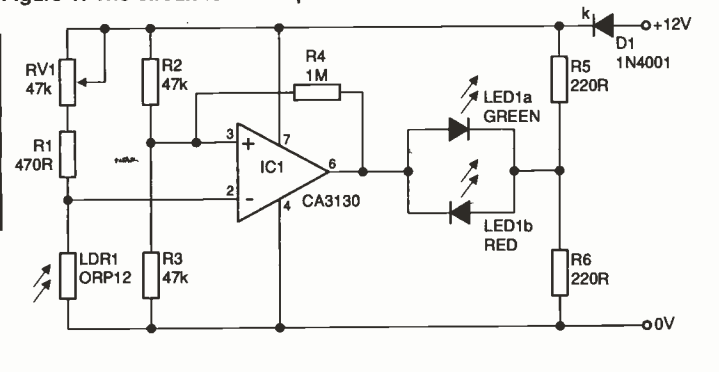

be made to happen over a wide range of light levels.

Note that the light level at which the op-amp output switches from high to low does not depend on the supply voltage. This is because any rise or fall in it will be reflected equally in both op-amp inputs and the relative state will be unchanged.

Down the sink

Although light-emitting diode LED1 looks much the same as a standard component it is, in reality, two LEDs in one translucent package - one green (LED1a) and the other red (LED1b). These are connected together in inverse parallel: when current flows in one direction, the red LED will light and when it flows the other way, the green one will. When pin 6 is high (bright conditions), the op-amp acts as a source and current flows through the green LED section hence through resistor R6 to ground. When pin 6 is low (dim conditions) the op-amp acts as a sink and current flows through the red LED via resistor R5.

Resistor, R4, applies a little positive feedback to the system. This provides sharp switching and eliminates the possibility of flickering between the two LED sections around the critical light level. Resistor R1 prevents an excessive current from flowing through the LDR if RV1 were to be set to zero resistance with the LDR exposed to very bright light.

Construction

Construction of Rudolph's Nose is based on a single-sided printed circuit board (PCB) and the component overlay for this is shown in figure 2.

Begin by soldering the ic socket in position followed by the fixed resistors and RV1. Add the diode taking care over its polarity. The striped end is the cathode and is labelled "k" in the diagrams. Take note of the polarity of the LED. The slightly shorter lead will be connected to the upper pad on the PCB - that is, the one leading to IC1 pin 6. Cut the longer LED lead to the same length as the shorter one keeping note of which one is which. Sleeve the wires to prevent short-circuits and bend the end two millimetres of each through right angles. Solder these to the pads on the PCB using minimum heat to prevent damage. If the leads are connected in the wrong sense, the LED will glow green in the dark instead of red. This could be a problem for Rudolph!

Cut the LDR leads to a length of 12mm approximately and solder them to the PCB. This component is easily damaged by excessive heat so it would be wise to use a heat shunt. This may be done by gripping each wire in turn between the body of the device and the PCB with a pair of pliers as it is soldered. Solder wires to the "+12V" and "0V" battery supply pads and fit a 2.5mm line jack socket or appropriate connector for the battery or power supply unit being used.

Insert the ic into its holder taking care over the orientation. Since this is a static-sensitive CMOS component, it would be prudent to touch something earthed, like a water tap or a metal radiator - before handling it, to discharge your static charge. Adjust RV1 fully clockwise (as viewed from the edge of the PCB).

Figure 2: The component layout

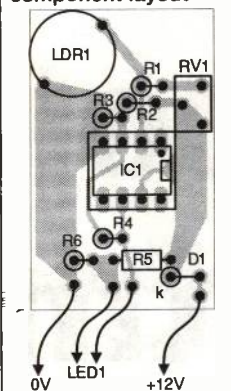

Checking Rudolph

Check the polarity of the power supply and make the connection accordingly. If it is connected incorrectly, diode D1 will block the flow of current and the circuit will not work. If the supply is of the 12V regulated type there will be no problem. If it is an unregulated one, it is suggested that the switched type be used. This will probably provide outputs of nominally 3, 4.5, 6, 7.5, 9 and 12V. With the relatively

small load presented by this circuit, the output could be considerably greater than the nominal value. To overcome possible problems due to an excessive supply voltage, set the unit to 6V and switch on. Increase the output voltage until satisfactory operation is achieved. Alternatively, a voltmeter could be used to check the voltage while on load and the output increased so that about 12V is provided.

With the circuit operating in normal daylight, the green LED should be on. Shade the LDR with the hand - the LED should suddenly switch to red. If this test does not work, adjust RV1 until it does. Note that slightly more light is needed to switch back to green than was needed to switch to red. Such is the effect of feedback resistor, R4. If there is too much difference between these light levels, R4 could be increased in value and vice-versa. If, despite the precautions, the colours operate in the opposite sense, the LED leads will need to be reversed.

If all is well, the circuit panel should be fitted behind Rudolph with the LED leads bent as necessary to allow the lamp end to be pushed through the nose position. The circuit panel is light enough to be normally self-supporting. However, an adhesive fixing pad could be used if necessary. Resistors R5 and R6 become warm in operation. Care will need to be taken to ensure that overheating does not occur if the circuit panel is enclosed.

Place Rudolph so that the LDR receives direct light from a window rather than ambient light in the room. This will avoid the LED changing colour when the room lights are switched on and off. Placing the model on a window sill would be therefore ideal. Once in position RV1 is adjusted so that the LED changes colour at the required light level. Having done this, Rudolph should not be moved or RV1 will need to be re-adjusted.

Happy Christmas!

PARTS LIST FOR RUDOLPH

Resistors (All fixed resistors 0.6W 1%)

- R1 470R
- R2, R3 47k
- R4 1M
- R5, R6 220R
- LDR1 ORP12
- RV1 47k miniature vertical preset.

Semiconductors

- IC1 CA3130 op-amp
- D1 1N4001
- LED1 5mm bi-colour

Miscellaneous

12V 300 mA dc plug-in power supply unit or battery supply (see text).
Material for the model, etc.

Multicolour Christmas Light Chain

Bart Trepak has decided to throw away his blown-up lamps and "change over" to LEDs. They can move, flash - and even use lamps if that's your family favourite

There are many mysteries in our everyday lives which in spite of our scientific advances we seem to be no nearer to solving. Questions such as - why does toast always fall butter side down?.... or why does the most expensive and inaccessible component in a piece of equipment always blow first and protect the fuse?....or why do only other people's numbers come up in the National Lottery? ... have baffled philosophers, engineers and the general public since buttered toast was invented. One apparent mystery which exercises many people's minds around this time of the year is why do the Christmas tree lights which worked perfectly last year when they were taken down fail to work now even though they have not been used for a whole year?

The technical reason, if not its cause, is obvious. Since the lamps are wired in series, the failure of any one bulb or a poor connection in a bulb holder will prevent the whole string from lighting and the annual ritual of tightening the lamps in their holders or replacing each lamp in turn has to be re-enacted, the operator balanced precariously over a prickly tree hung with fragile glass ornaments - a process which can drive one to drink well before the festive season gets under way.

Some manufacturers have tried to overcome these difficulties by designing lamps to go "short circuit" when they fail and which do not therefore prevent the whole string from lighting. This however only serves to put off the problem and can even make it worse, as each of the remaining lamps is subjected to a greater fraction of the supply voltage and so tends to fail earlier, especially if the non-operation of a lamp is not noticed immediately. This means that by the time the failed lamp or lamps are replaced, the life of the working ones will have been severely reduced resulting in the extra exercise and expense of more frequent replacement of bulbs.

The low cost of LEDs has prompted some manufacturers to offer "Christmas tree lights that never fail" at prices outrageous to those of us who know the price of LEDs. LEDs are ideal for this application, and with blue LEDs now at more or less reasonable prices, the objection to using LEDs due to the limited range of colours is no longer valid. The relatively low brightness of LEDs compared to lamps is not a serious drawback, and since they do not fail like lamps they can be soldered permanently into a chain, removing the need for those unreliable holders. Their low forward volt drop means that strings of 50 or more can easily be made to operate from the mains, provided of course that the current is limited to a suitable value of less than 20mA. A hundred LEDs of various

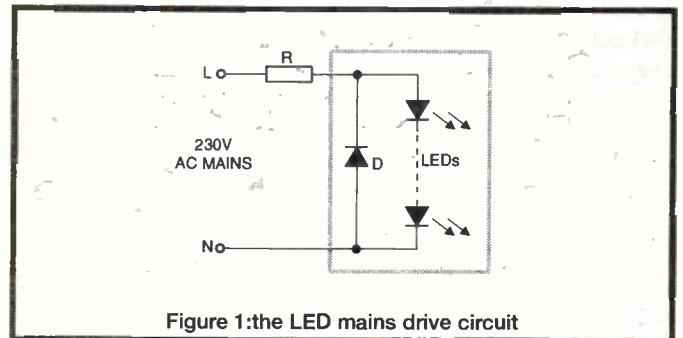

Figure 1: the LED mains drive circuit

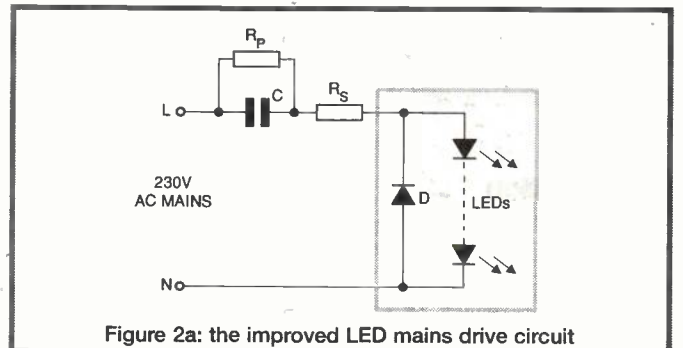

Figure 2a: the improved LED mains drive circuit

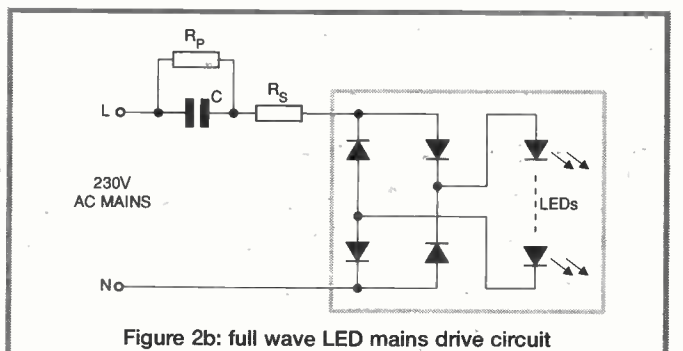

Figure 2b: full wave LED mains drive circuit

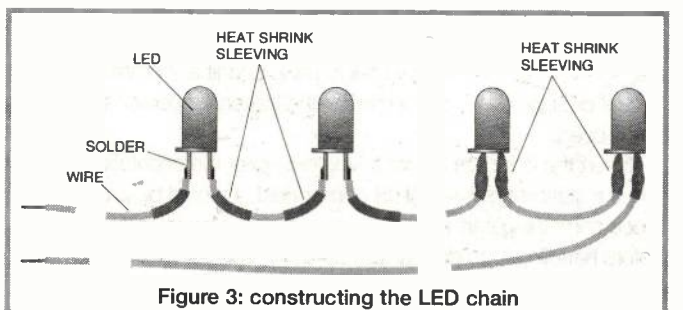

Figure 3: constructing the LED chain

Figure 4: the circuit of a Christmas tree light flasher

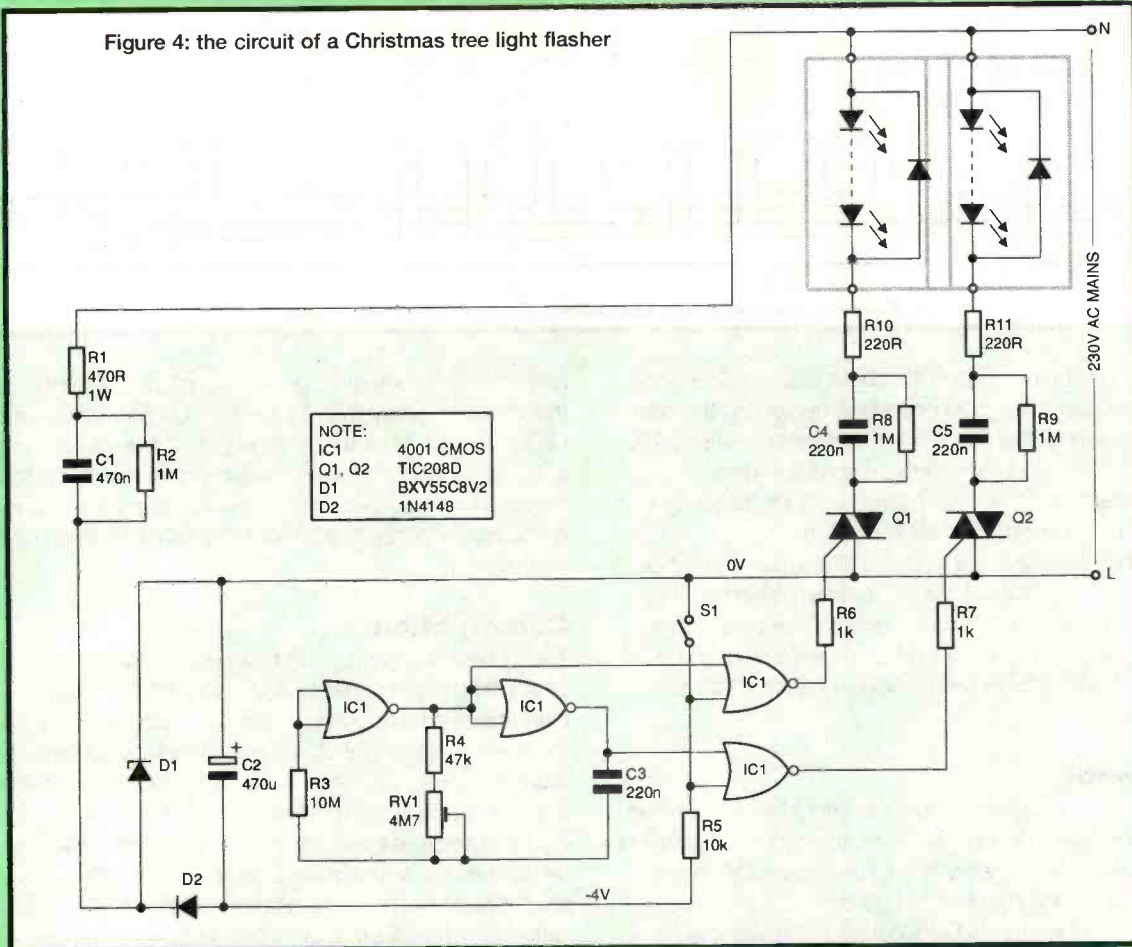
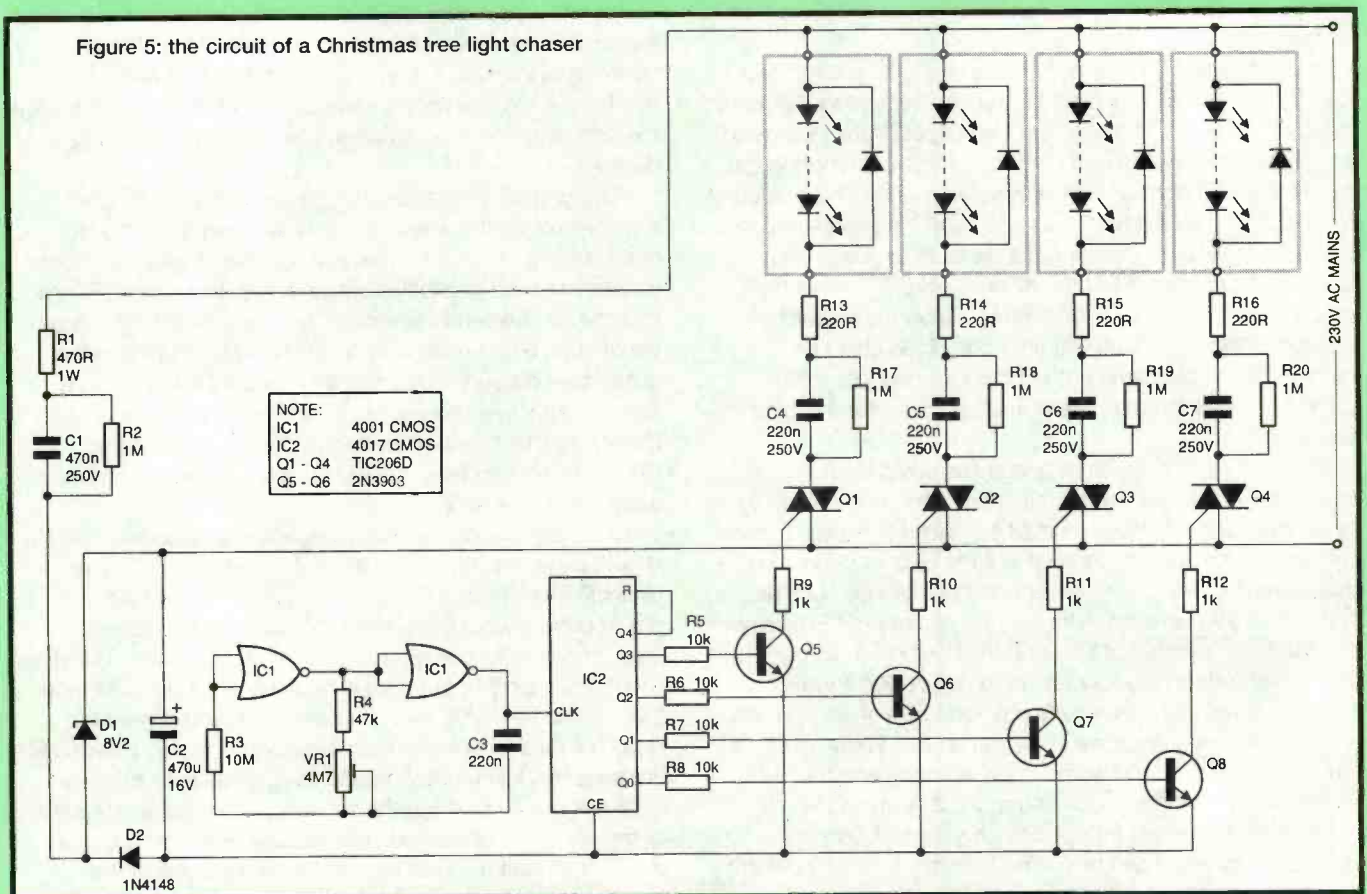

Figure 5: the circuit of a Christmas tree light chaser



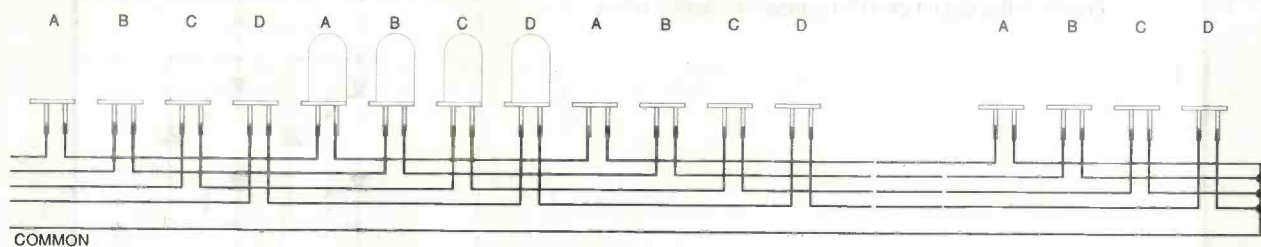

Figure 6: positioning the LED strings to obtain a "chase" effect

colours can easily be purchased for about £10 - £15 (as long as there are not too many blue ones) and neglecting the cost of wiring them which is part of the fun of electronics (isn't it?), this compares quite favourably with commercial lights consisting of perhaps 20 lamps. Even buying the larger 8 or 10mm LEDs would only cost marginally more.

I therefore decided to replace all my Christmas tree lights once and for all, and ordered the LEDs, when it occurred to me that LEDs are not the only components that have come down in price and a simple string of lights which remain On is rather boring. Making them flash would make for a far more interesting display.

Simple lights

For those who simply want to avoid the annual chore of trying to get the Christmas tree lights to work, the circuit in figure 1 is the simplest possible. In theory all that is needed to run a string of LEDs from the mains is a resistor to limit the current and a diode to protect the LEDs against too high a reverse voltage. A transformer could be used to give isolation and reduce the voltage, but as it is not normally used on ordinary tree lights it was not considered necessary. The resistor will need to be about 10kohm with a power rating of 5 watts, so that the box holding this component will need to be large and well ventilated.

A much better solution is to use a capacitor instead of a resistor (as shown in figure 2) to drop the voltage as this would dissipate no power. If a small enough capacitor can be found, it may even be possible to fit it in the plug itself removing the need for a box. A value of 100nF would give an LED current of around 7 mA, while 220nF could be used if a brighter display was required. The capacitor must be rated at mains voltage (250V ac class X type) but the diode need only have a reverse voltage rating of 30V or slightly greater than the forward voltage of the chain. Note also that the diode could be replaced by another string of LEDs connected in inverse parallel, thus saving the cost of another capacitor if two chains are to be used.

Alternatively, the apparent brightness could be increased by connecting the chain inside a bridge rectifier as shown in figure 2a. In this case, the diodes would only need to have a reverse voltage greater than the forward voltage drop of the chain so that in most cases, any small signal silicon diodes such as 1N4148s could be used. Although the number of LEDs is not specified, any number of LEDs up to about 40 could be connected with no modification to the component values.

There is also no reason why only red LEDs should be used and to make the display more festive, amber, yellow, green and blue ones could be connected in place of some of the LEDs shown with no modifications to the circuit. It should be remembered however, that green and yellow LEDs are generally less bright and blue ones very much so compared to

a red device passing the same current and since the current in this circuit is determined by the value of the capacitor all the LEDs may not appear equally bright. This is not too important in this application but if you insist on this then it would be better not to mix colours but to drive them from separate capacitors and adjust the values to give a more uniform brightness.

Construction

The LED chains can be made up using ordinary flexible wire which is first cut into lengths of about 30 cm. The insulation is then stripped back 5mm at each end and the ends tinned. Cut the leads of each LED down to about 5mm as shown in figure 3 but note first which end is the cathode and which the anode of the device. On most devices, the shorter lead is the cathode but once the leads are cut, it is of course impossible to determine this. Many devices have a small flattened area on the flange adjacent to the cathode so that this may be used, although some LEDs notably the 3mm types do not have this. People not prone to eyestrain have been known to identify the "way round" of LEDs by peering at their internal structure through the plastic, but I don't recommend this unless you are stuck, as you may end up with a squint. Slip 1-cm lengths of 3 or 4mm diameter heat shrink sleeving onto the wire and solder the tinned wire to the LED lead. It is easier if the LED is held lightly clamped in a vice while this is done. Take care not to overtighten the vice (or you may crack the LED), and complete the soldering operation as quickly as possible to avoid heat damage.

After you have soldered the required number of LEDs together, connect a wire of about 1 to 2 metres to the last one remembering to slip on a piece of heat shrink sleeving. Solder a suitable length of another colour of wire to the first LED so that the two free ends are about the same length. The length will of course be determined by the number of LEDs in the chain, their distance apart and the length of the other lead. Dark colour wires such as black, green or brown should be chosen so that they will not be too conspicuous on the Christmas tree. (Unless, of course, you are illuminating one of those silver tinsel trees ...)

Once this has been done, a capacitor and diode or diodes should be connected to the chain as shown in figure 2 or 2a, or another chain of LEDs connected in inverse parallel. It is also a good idea to fit resistor R1 across the capacitor to discharge it when it is disconnected from the mains. The value is not too important but should be between about 470k and 2M2 to ensure that it does not pass too much current but does not take too long to discharge the capacitor. Resistor R2 is also a sensible precaution and its purpose is to limit any initial surge current when the capacitor is discharged. A value of between 220 ohms and 1k is suitable here with a power rating of around 0.5 watt depending on the value of the

ROBOTICS!

NEW!
from the USA

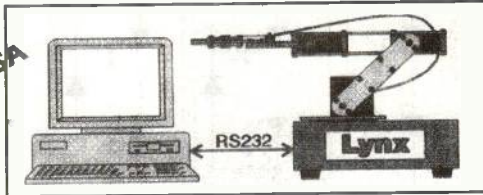

LYNX ARM

ROBOTIC ARM Kit, five axis motion with gripper. Control from any serial port. Uses R/C servos for good repeatability and accuracy. Kit includes pre-cut arm components, electronics controller board, PC software (inc source listing) and detailed construction manual. 40x30x20cm

STAMP BUG

"STAMP" based insect kit illustrates basic walking mechanisms. Twin feelers detect objects causing back-up and turn. Pre-programmed but with the option to re-programme (needs Stamp programming pack). Powerful 3 servo construction carries payloads up to 250gms and up to 3 hours motion from the on-board NiCads. 20x15x5cm

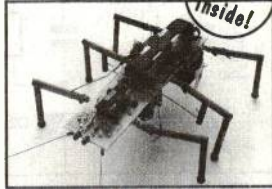

MUSCLE WIRES

Fascinating wires that CONTRACT WHEN ELECTRICALLY HEATED producing a useful amount of force (Up to 0.9kgf for 250um wire). Require 0.3V/cm and currents from 100ma to 1Amp. Choose from four gauges of wire (50, 100, 150 and 250 um dia). Detailed Data and Project Book (128 pages) also available separately and with Delux Wire kit suitable for 13 projects.

SERVO - IR - LCD CONTROLLERS

A range of low cost controller kits. R/C servos (up to 8 servos per board- simple RS232 commands from your PC hold servo in position until updated etc). LCD display drivers (All standard Hitachi controller types up to 4x20 characters- RS232 input) IR programmable receivers (7 output channels - accept any TV/HiFi controller- up to 25mA output per channel- programmable toggle/momentary switching action)

Please call to receive further details on any of the above products

MILFORD INSTRUMENTS

Creative Products for Enquiring Minds
01977 683665, Fax 01977 681465

HIGH QUALITY LOW COST
C.C.T.V. CAMERA (32mm x 32mm)
LOW LIGHT LEVEL
AUTO ELECTRONIC SHUTTER.
COMPOSITE VIDEO OUT VIA BNC PLUG.
SMALL DISCRETE SIZE.
CAN BE USED WITH PC DIGITISER.

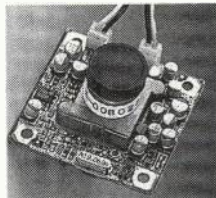

This super quality CCD PCB camera can be connected into your existing TV or video using the AV channel and can be used for discrete surveillance or observing your property externally using a suitable waterproof housing. Can accommodate lighting levels ranging from daylight to street lighting using its built in electronic shutter. Excellent when using with an infra red source. Built in wide angle fixed focus lens the camera has a resolution of 380 TVL. (Sharp CCD and IC's).

Special offer price of only: **£59.95 Plus VAT (P&P £3.50.) (Total £73.94).**
(£49.99 Plus VAT for 10 or more.)

For full range of CCTV products send SAE to:
Direct CCTV Limited, Direct House, Florence Street, Middlesbrough. TS2 1DR

Laser Pointers

Wavelength 660-680 nm.
Max Output < 3 mW.
Laser Range up to 200 meters.
Uses two AAA batteries (supplied).
Ideal for demonstrations and lecturing.

Only £28
inc. VAT & postage

Also CCD Camera Modules;
b/w Standard, low lux & pinhole, £65
b/w Standard with sound, £70
Colour from £180



Nonuts Ltd.

2 Chase Cottages,
New Road, Aldham,
Essex CO6 3QT Tel. & Fax 01206 213322

**Purveyors of Quality
Electronic Thingsies at
Very Friendly Prices**

PIC16C84 and BIM Transceiver Development Platform in one !

A hardware development platform for exploring high speed, PC-PC, half duplex, two way Radio Data Communications !

INCLUDES:-

- 10MHz PIC16C84
- BIM-418-F Transceiver
- 9-Pin D-Type Connector
- 2-Wire RS232 Interface
- Transmitter On LED
- Receiver On LED
- 1/4 Wave Wire Antenna

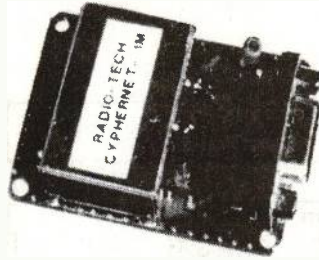

Radio-Tech Limited CYPHERNET -1M
Measures only: 39 x 59mm x 17mm

Supplied with a free firmware driver the Cyphernet transceiver will permit you to link PC's and transfer data using Windows terminal mode. Only 79.95 each

Combined power and RS232 data cable. Only 6.95 each.



Dedicated PIC16C84 programming tool for re-programming the internal control firmware, permitting the user to explore and develop applications of their own. Only £94.95 each.

Unit featured above is Licence Exempt to MPT1340 within the UK. Export Versions on 433.92MHz to ETS300-220 available with 1 and 10mW output power. Prices exclude VAT and Carriage

Radio - Tech Limited, Overbridge House, Weald Hall Lane
Thornwood Common, Epping, Essex CM16 6NB.
Sales +44 (0) 1992 57 6107 (4-lines) Fax +44 (0) 1992 56 1994
<http://www.radio-tech.co.uk> E-mail radtec@radtec.demon.co.uk

New Free 1997 Catalogue !

Fourth International Edition

Radio - Tech Limited

Helping Mankind With Affordable Wire-Free
Radio Data Communications Solutions!

Monitoring EPOS Agriculture Irrigation Environmental

<http://www.radio-tech.co.uk>

Radio-Tech Tel +44 (0) 1992 576107 (4-lines) Fax: +44 (0) 1992 561994
Overbridge House, Weald Hall Lane, Thornwood, Epping.

- EPOS
- Telemetry
- Security
- Metering
- Spread
- Spectrum
- Frequency
- Agile
- Modems
- Antenna
- Dev. Tools
- EMC

To Request a Copy of the Radio - Tech, Fourth Edition Radio Data Module Catalogue Contact:

Overbridge House, Weald Hall Lane
Thornwood Common, Epping, Essex CM16 6NB.
Central Office +44 (0) 1992 57 6107 (4-lines)
Fax +44 (0) 1992 56 1994
Technical Support + 44 (0) 1992 57 6114

E-Mail radtec@radtec.demon.co.uk

Figure 7: the circuit for the microprocessor based Christmas tree light controller

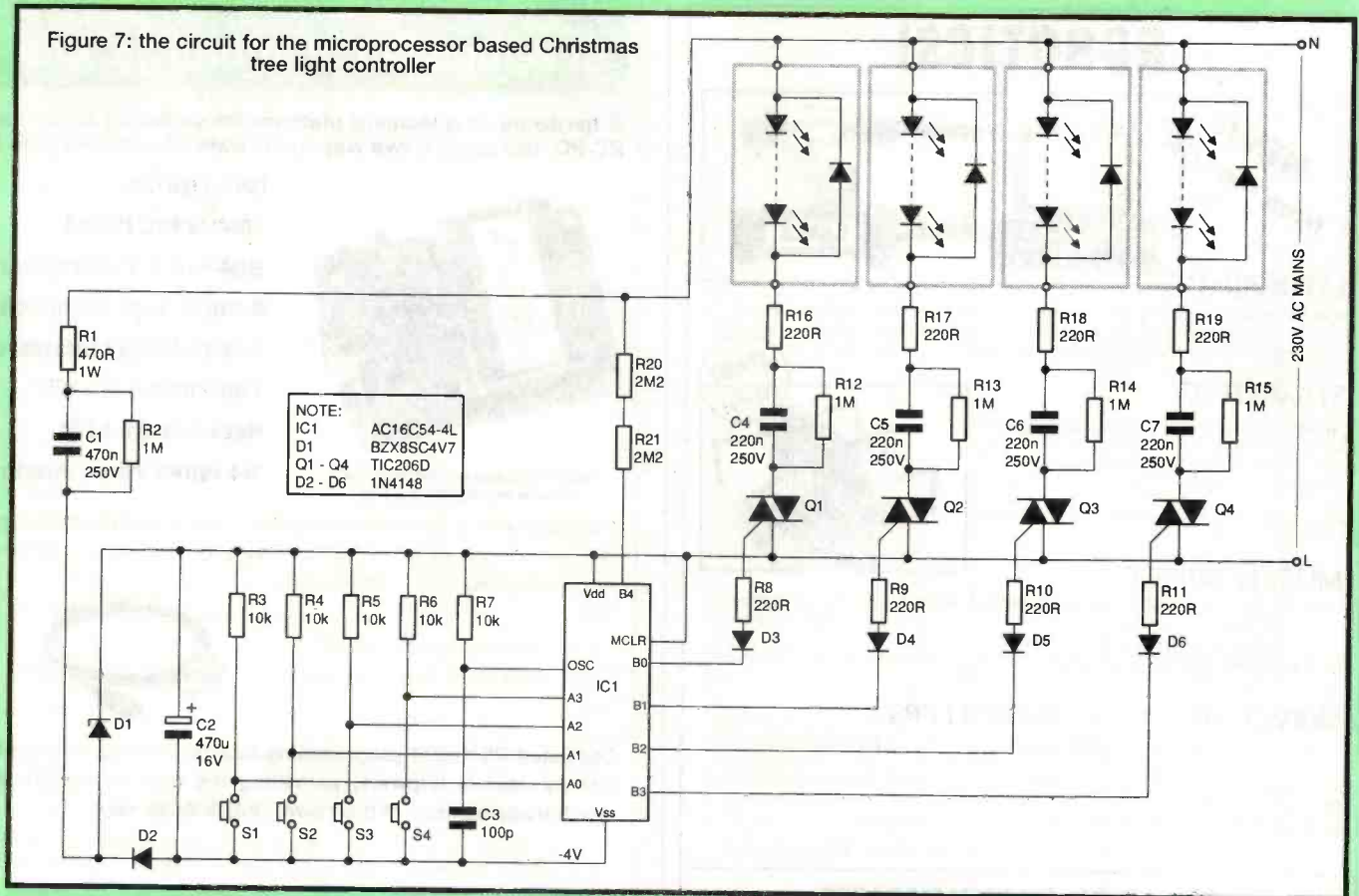

capacitor. The chain can now be connected to the mains to make sure that it lights. Failure of the chain to light will probably be due to a diode being reversed and if this is found, the unit should be disconnected and the fault repaired.

Once all the LEDs in the chain light, the heat shrink sleeving should be pulled over the LED leads and solder joints and shrunk using a hot air gun. When this has been done, the wires should be twisted to form one cable. This is best done by securing one end of the chain (just behind the leads of the first LED as shown in figure 3 and putting the other into the chuck of a wheel brace or a very slowly rotating drill. It can also be done by hand but is a long and boring process.

The wires could be further disguised by including some tinsel in the chain before it is twisted thus creating an "all in one" Christmas tree decoration. A tree could then be decorated quickly by simply hanging up the lights and adding a few baubles leaving more time to enjoy the festivities!

Do note, however, that mains voltages could be present on the LED chains, if the neutral connection to any one fails, or in the case of reversed mains plug connection. Therefore care should be taken to ensure that the insulation covers all of the LED wire, and as an extra precaution, if possible, the whole chain should be slipped into a transparent tube. It would also be a good safety feature to power this through an RCD safety trip.

A flash in the pan?

As mentioned, the display could be made more interesting by connecting a flasher circuit to the chain as shown in figure 4. This would cause the LEDs to flash at a rate set by the capacitor C3 and resistors R4 and VR1.

VR1 could be a preset or panel mounted component as required and connecting two triacs as shown would enable another LED chain to be flashed alternately. As a flashing

display can become a bit irritating, a switch S1 has been incorporated to enable the display to be switched from flashing to continuous mode by continuously triggering the triac when flashing is not required.

Note that although a half wave circuit is shown here, a triac can switch on in both directions so that a full wave LED chain as shown in figure 2a could also be used. Triacs are not often damaged by high voltage spikes on the mains supply, as they simply turn on, but if there is sufficient energy in the transient then damage can occur. This is normally avoided by fitting a snubber network consisting of a capacitor and series resistor across the device. Unfortunately, this cannot be done here as any capacitor connected across the triac would pass sufficient current to enable the LEDs to light even when the triac was off and so to prevent damage due to mains transients a Voltage Dependant Resistor (VDR) which can absorb these may be fitted between the MT1 and MT2 terminals of the device. These comments also apply to the other circuits shown here.

Virtually all Christmas tree lights flash and so if something a bit more "up market" is required, some more sophisticated electronics will be needed. The use of a CMOS counter such as the 4017 for example can provide a moving light display as shown in figure 5 with the speed of the display being controlled by VR1. Here, each output of the counter goes high in turn (until output 4 goes high and resets the counter to 0) causing each triac and LED chain to be lit in turn. By staggering the chains as shown in figure 6, and twisting them together a chasing or moving effect can be produced as each group of LEDs is lit in turn. Instead of running four wires back to neutral, a single common wire could be used for all four chains. A low voltage power supply for the counter can be obtained from the mains by means of a dropper capacitor and zener diode circuit similar to that shown in figure 4.

If other patterns are required, such as flashing in pairs, etc.,

Electronic constructors catalogue

Cirkit

components kits

WIN! 28,800 Fax Modem in our easy to enter competition

NEW! 32 PAGE FULL COLOUR COMPUTER CATALOGUE

NEW IN THIS ISSUE:
 231 New Games
 8 State-of-the-Art DMMs
 PC State-of-the-Art
 Inexpensive 28,800 Modem
 and more...

£25 WORTH DISCOUNT VOUCHERS

100s New Products

FREE 32 page colour COMPUTER CATALOGUE

SERVICE MANUALS & Technical Books

Available for most equipment, any make, age or model.
 Return the coupon for your **FREE** catalogue

MAURITRON TECHNICAL SERVICES (ETI)
 8 Cherry Tree Road, Chinnor, Oxon, OX9 4QY.
 Tel:- 01844-351694. Fax:- 01844 352554.

Please forward your latest catalogue for which I enclose 2 x 1st Class Stamps or £3.50 for the complete Service Manuals Index on PC-Disc plus catalogue.

NAME _____
 ADDRESS _____
 POSTCODE _____

Photocopy this coupon if you do not wish to cut the magazine

Printed Circuits in Minutes Direct From LaserPrint!

8 1/2" x 11"
 * Or Photocopy
 **Use standard household iron or P-n-P Press.

1. LaserPrint*
2. Press On**
3. Peel Off
4. Etch

Use Standard Copper Clad Board
 10 Sheets £25, 25 Sheets £50.
 Add £2.50 postage

PRESS-N-PEEL ETCHING SUPPLIES LTD
 18 Stapleton Road • Orton • Southgate
 Peterborough PE2 6TD • Tel: 01733 233043

FREE 32 page full colour Computer Equipment Catalogue

with the Winter 96/97 Cirkit Catalogue

The Winter 96/97 Edition brings you:

- ▶ Even further additions to the Computer section extending our range of PC components and accessories at unbeatable prices.
- ▶ **WIN!** a 28,800 Fax Modem in our easy to enter competition.
- ▶ 100's of new products including: Books, Connectors, Entertainment, Test Equipment and Tools.
- ▶ New Speakers, Mixers and In-Car Amplifiers in the Entertainment section.
- ▶ £25 worth discount vouchers.
- ▶ 248 Page main Catalogue, plus 32 Page full Colour Computer Catalogue, incorporating 24 Sections and over 4000 Products from some of the Worlds Finest Manufacturers.
- ▶ Available at WH Smith, John Menzies and most large newsagents, or directly from Cirkit.
- ▶ Get your copy today!

£1.95
 + 30p p&p

Cirkit

Cirkit Distribution Ltd
 Park Lane · Broxbourne · Hertfordshire · EN10 7NQ
 Tel: 01992 448899 · Fax: 01992 471314
 Email: mailorder@cirkit.co.uk

Access VISA

NEW SPECIAL OFFERS

New mini waterproof TV camera 40x40x15mm requires 10 to 20 volts at 120mA with composite video output (to feed into a video or a TV with a SCART plug) it has a high resolution of 450 TV lines Vertical and 380 TV lines horizontal, electronic auto iris for nearly dark (1 LUX) to bright sunlight operation and a pinhole lens with a 92 degree field of view, it focuses down to a few CM. It is fitted with a 3 wire lead (12v in gnd and video out) £93.57 + VAT = £109.95 or 10+ £89.32 + VAT = £104.95. High quality stepping motor kits (all including stepping motors) 'Comstep' independent control of 2 stepping motors by PC (Via the parallel port) with 2 motors and software. £67.00 ready built £99.00
 Software support and 4 digital inputs kit £27.00
 power interface 4A kit £36.00
 power Interface 8A kit £46.00
 Stepper kit 4 (manual control) includes 200 step stepping motor and control circuit £23.00
 Hand held transistor analyser it tells you which lead is the base, the collector and emitter and if it is NPN or PNP or faulty £33.45
 LEDs 3mm or 5mm red or green £7p each
 yellow £11p each
 cable ties 1p each £5.95 per 1000 £49.50 per 10,000

Rechargeable Batteries
 AA (HP7) 500 mAh £0.99
 AA 500mAh with solder tags £1.55
 AA 700 mAh £1.75
 C (HP 11) 1.2AH £2.20
 C 2AH with solder tags £3.60
 D (HP2) 1.2AH £2.60
 D 4AH with solder tags £4.95
 PP3 8.4V 110mAh £4.95
 1/2AA with solder tags £1.55
 Sub C with solder tags £2.50
 AAA (HP16) 180mAh £1.75
 1/3 AA with tags (philips CTV) £1.95
 Standard charger charges 4 AA cells in 5 hours or 4Cs or Ds in 12-14 hours + 1xPP3 (1, 2, 3 or 4 cells may be charged at a time) £5.95
 High power charger as above but charges the Cs and Ds in 5 hours AAAs Cs and Ds must be charged in 25 or 48 £10.95
 Nickel Metal Hydride AA cells high capacity with no memory. If charged at 100ma and discharged at 250ma or less 1100mAh capacity (lower capacity for high discharge rates). £3.75
 Special offers Batteries check for availability
 stick of 4 42 x 16mm nicad batteries 171mmx16mm dia with red & black leads 4.8v £5.95
 5 button cell 6V 280mAh battery with wires (Varta 5x250DK) £2.45
 Shaded pole motor 240Vac 5mm x 20mm shaft 90 x 60 x 55mm excluding the shaft £4.95 each
 115v ac 80v dc motor 4mm x 22mm shaft 50mm dia x 60 long body (excluding the shaft) it has replaceable thermal fuse and brushes £4.95 each £3.95 100+
 7 segment common anode led display 12mm £0.45
 LM357k T03 case variable regulator £1.95
 GaAs FET low leakage current S8873 £12.95 each £9.95 10+ £7.95 100+
 BS250 P channel mosfet £0.45, BC559 transistor £3.95 per 100
 BC547A transistor £0.20 for £1.00
 74LS05 hex inverter £10.00 per 100, used 8748 Microcontroller £3.50
 SL952 UHF Limiting amplifier LC 16 surface mounting

package with data sheet £1.95
 DC-DC converter Reliability model V12P5 12v in 5v 200ma out 300v input to output isolation with data £4.95 each or pack of 10 £39.50
 Hour counter used 7 digit 240v ac 50Hz £1.45
 QWERTY keyboard 58 key good quality switches new £6.00
 Airpac A82903-C large stepping motor 14v 7.5' step 270hm 68mm dia body 6.3mm shaft £8.95 or £200.00 for a box of 30
 Polyester capacitors box type 22.5mm lead pitch 0.9uf 250vdc 18p each 14p 100+ 9p 1000+ 1uf 250vdc 20p each, 15p 100+, 10p 1000+ 1uf 50v bipolar electrolytic axial leads 15p each, 7.5p 100+ Polypropylene 1uf 400vdc (Wima MKP10) 27.5mm pitch 32x29x17mm case 75p each 60p 100+ Philips 123 series solid aluminium axial leads 33uf 10v & 2.2uf 40p each, 25p 100+ Philips 108 series long life 22uf 63v axial 30p each 15p 1000+
 Multilayer AVX ceramic capacitors all 5mm pitch 100v 100pf, 150pf, 220pf, 10,000pf (10n) 10p each, 5p 100+, 3.5p 1000+
 500pf compression trimmer £0.60
 40 ul 370vdc motor start capacitor (dielectric type containing no pcb's) £5.95 or £49.50 for 10
 Solid carbon resistors very low inductance ideal for RF circuits
 27ohm 2W, 68ohm 2W 25p each 15p each 100+ we have a range of 0.25w 0.5w 1w and 2w solid carbon resistors please send SAE for list
 P.C. 400W PSU (Intel part 201035-001) with standard motherboard and 5 disk drive connectors, fan and mains inlet/outlet connectors on back and switch on the side (top for lower case) dims 212x49x149mm excluding switch £26.00 each
 £138.00 for 6
 MX180 Digital multimeter 17 ranges 1000vdc 750vac 2Mohm 200mA transistor Hfe 9v and 1/5v battery test £9.95
 AMD 27256-3 Eproms £2.00 each, £1.25 100+
 DIP switch 3PCO 12 pin (ERG SDC-3-023) 60p each 40p 100+
 Disk drive boxes for 5.25 disk drive with room for a power supply light grey plastic 67x268x247mm £7.95 or £49.50 for 10
 Hand held ultrasonic remote control £3.95
 CV2486 gas relay 30 x 10mm dia with 3 wire terminals will also work as a neon light 20p each or £7.50 per 100
 Vardalim R300NH Streamer tape commonly used on nc machines and printing presses etc. it looks like a normal cassette with a slot cut out of the top £4.95 each (£3.75 100+)
 Heatsink compound tube £0.95p
 HV3-2405-E5 5-24v 50ma regulator ic 18-264vac input 8 pin DIL package £3.49 each (100+ £2.25)
 LM 555 timer ic 16p, 8 pin DIL socket 6p

All products advertised as new and unused unless otherwise stated. Wide range of CMOS TTL 74HC, 74F Linear Transistors kits, rechargeable batteries capacitors tools etc. always in stock.
 Please add £1.95 towards P&P, vat inc. in all prices

JPG ELECTRONICS

ETI 276-278 Chatsworth Road,
 Chesterfield S40 2BH
 Access Visa Orders (01246) 211202 fax 550959
 Callers Welcome 9.30am-5.30pm Monday-Saturday

Figure 8: the component overlay for the Christmas tree light controller

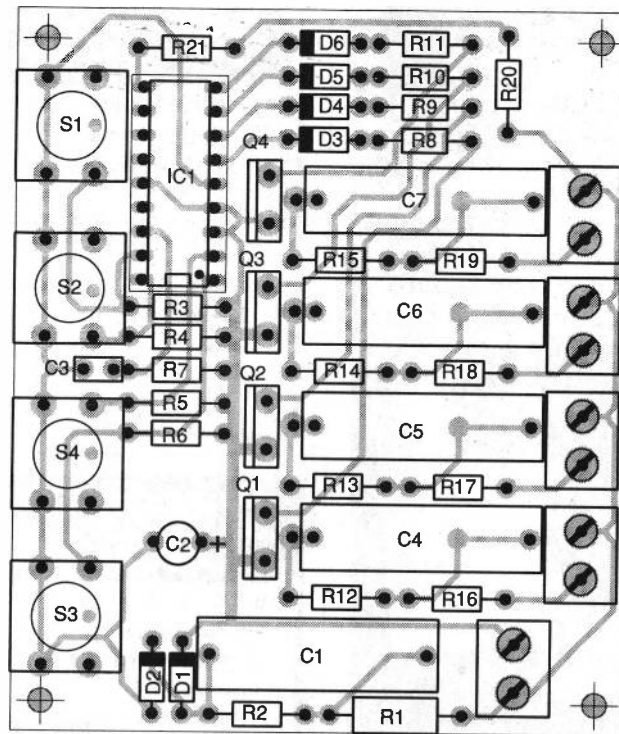

diodes could be added to select which triac or triacs will turn on when a counter output goes high, but all displays of this type will of course only provide one pattern and using switches to select different patterns would soon become very complicated. Realistically, if more than one or two patterns are required, it is far better to program an eeprom with all the lighting patterns required and simply switch the address lines to select the pattern required. In this case of course it is just as easy to program two patterns as twenty-two, and it is then simply a matter of selecting the required block of memory to display the required pattern.

The problem with using an eeprom is that a clock generator and counter are still required to cycle through the addresses to generate each pattern in a sequence resulting in at least three ics and a few BCD switches to select a particular sequence, and if other features, for example the automatic selection of a new sequence after a certain time, are required, even four or five ics may not be enough. Since the cost of a microcontroller which contains an eeprom is now less than that of most eeprom chips, it makes sense to use one of these devices as no address counter or other logic will then be required and the sequences can be selected using only a single push-button offering further savings in the cost of switches etc. Although not done in this circuit, even a 7-segment display showing the "sequence now playing" could be added for very little additional cost.

Planning for the future

The circuit shown in figure 7 will really bring your Christmas tree display into the 21st century and if carefully constructed it could serve your great-grandchildren well into the 22nd, assuming that Christmas trees have not by then been replaced by a holographic image projected into the corner of the room by lasers or something even more exotic.

The patterns are stored in the micro-controller eeprom as a "look up" table and are read out at a rate determined by a software time delay routine and the mains frequency. This is

basically a register which counts down from a previously loaded number to zero. The display rate can therefore be varied by changing the number which is initially loaded into the register. A larger number will take longer to decrement to zero and will therefore result in a slower speed while a smaller initial number will give a faster speed. The program has been arranged so that pressing either of the two push-to-make switches S1 and S2 will enable the speed to be set thus eliminating the need for the more usual potentiometer.

Switch S3 when pressed, will cause the next pattern stored to be displayed while S4 functions as a mode switch. When the circuit is first switched on, MODE 0 is selected which continuously flashes all outputs on and off and is the first pattern stored and this will be displayed indefinitely or until S3 is pressed to advance the display to the next pattern which causes the LED chains to flash in pairs. Pressing S3 repeatedly, enables any of the 8 display patterns stored to be selected for continuous display.

Pressing S4 will select MODE 1 which will display each pattern 32 times before automatically advancing to the next pattern. This will continue until the eighth pattern has been displayed when the first pattern will again be selected and the process repeated indefinitely. Pressing S4 repeatedly will select MODE 2, MODE 3, MODE 4, MODE 5 and MODE 6 in turn which will switch outputs 1, 2, 3, 4 or all on continuously. Thus by connecting all the red lamps to output 1, all green ones to output 2 and so on, the colour of the display can be changed from red to green etc. or all colours. Pressing S4 again will select MODE 0 again.

The use of a microcontroller means that the circuit is relatively simple. The mains input is fed to input port B4 by a simple resistive dropper consisting of R20 and R21 and this is used as the time base to determine the display speed. The internal input protection diodes on this input serve to clamp the input voltage to within 0.5 Volts of chip supply voltage thus preventing damage. The circuit operates from a nominal 4 Volt supply derived from the mains by capacitor C1 and associated

components R1, R2, D1, D2 and C2 while the triacs are driven directly by ports B0-B3 which are configured as outputs. Because triacs are more sensitive to negative trigger currents, the circuit operates from a negative supply and the outputs switch to -4 volts to trigger the devices. The trigger current is limited to around 5mA by resistors R8 to R11.

The mains droppers for the LED lamps have been included on the printed circuit board and are labelled C4 to C7 on the circuit diagram, but the reverse protection diodes or bridge rectifiers have to be mounted "off the board". All the other functions are controlled by the microcontroller which operates from an on chip clock oscillator running at a frequency determined by resistor R7 and capacitor C3.

Construction and testing

A suitable printed circuit layout for this circuit is shown in figure 8 and should be followed carefully. Note that mains voltages exist on the board during operation and the circuit should ALWAYS be switched off and disconnected from the supply before any adjustment or soldering is attempted. The circuit must not be earthed under any circumstances as serious damage to components will occur. The only components which need special mention are the "mains dropper" capacitors which must of course be rated for use on 240V ac supplies, and the triacs which should have a minimum rating of 400V and a maximum trigger current requirement of 5mA.

Normal precautions should be taken in handling the components, especially the microcontroller which is a CMOS device and therefore static sensitive. The use of a socket for this component is therefore strongly recommended. The completed circuit may be housed in a suitable plastic box with a lead terminated in a mains plug fitted with a 2A fuse. The LED strings need not be plugged into the box but may be permanently soldered into place and brought out of the box via a strain relief bush to prevent them being pulled from the circuit board.

Once construction is complete, check your work carefully. Remember that we are dealing here with mains voltages and an incorrect connection could easily result in the instant destruction of your circuit. Once you are satisfied that all is correct, and with the ic removed from its socket, plug the unit into the mains and carefully measure the voltage between pins 5 and 14 of the IC socket. A reading of about 4 volts dc should be obtained with pin 5 being negative. Note also that all LEDs should remain off. If all is well, disconnect the unit from the mains and depress one of the switches for a few seconds to discharge C2 and then plug the ic into its socket. Plug the unit into the mains and this time the outputs should flash. Press switches S3 and S4 and check that they function correctly. As all the functions are controlled by the program, no setting up is required.

Other applications

Finally, for those who do not relish the prospect of wiring up strings of LEDs, it should be realised that the circuit can also drive four sets of conventional tree lights or even ordinary mains lamps in applications such as discos or if your tree happens to be as large as the one in Trafalgar Square. In this case, the capacitors, resistors and diode associated with each LED string should be omitted and the lamps connected directly to the MT2 terminal on each triac. For LEDs or small Christmas Tree lights, no heatsinks on the triacs are required but if the load on each triac exceeds about 300W, heatsinks should be provided and the use of isolated tab triacs will simplify this

considerably. Note that the TIC206D specified for this project do not have isolated tabs and will require insulating washers if a common heatsink is to be used.

One problem which is encountered especially when driving higher powered lamps (resistive loads) is the radio interference generated, and this normally requires the use of expensive and bulky chokes and capacitors to suppress. In case filament lamps are to be used in place of LEDs, a special routine has been programmed into the micro-controller memory to allow the triacs to switch on only during the mains zero crossing (Zero Voltage Switching), eliminating interference. This also has the added advantage of lowering the initial inrush current to the lamps when they are switched on which results in an extended lamp life.

The zero level switching leads to an interesting consequence when LEDs are used. Although, on the face of it, one might expect the phase shift caused by the capacitive current limiting to cause the triggering to occur at the mains peak, in fact, if the capacitors are discharged by their parallel resistors between flashes, then the zero level switching will be effective in reducing the inherently lower interference associated with lower current LED switching.

PARTS LIST for the Multicolour Light Chain

Resistors

● R1	470R 1W
● R2, R12-15	1M
● R3-R7	10K
● R8-R11, R16-R19	220R
● R20, R21	2M2

Capacitors

● C1	470nF/250V ac
● C2	470uF/16V
● C3	100pF
● C4-C7	220nF 250V acg

Semiconductors

● D1	BZX85C4V7 Zener diode
● D2-6	1N4148 diode
● Q1-Q4	TIC206D triac
● IC1	PIC16C54-4L Pre-programmed Microcontroller

Miscellaneous

- S1S1-S4 Push to make switches, 5 x 2-way PCB mounting screw terminal blocks, printed circuit board, 18 pin DIL socket, plastic box with sufficient room for cooling..

The pre-programmed PIC16C54-4L Microcontroller is available from the author at £9.50 (including postage). Please send cheques or postal orders to: B. Trepak, 20 The Avenue, London W13 8PH. Mail Order only. Overseas orders must include payment in pounds Sterling with a banker's draft drawn on a British bank.

We will consider printing the program listing of approximately 270 lines for the 4-way XMAS tree lights controller in a future ETI if there is sufficient demand for a listing to be printed rather than obtained as a programmed PIC from the author.

12 → 18

GET EXTRA ISSUES
 Take out a subscription to any Nexus Electronics title and receive 18 issues for the price of 12. This unbeatable offer will save you up to £19.50. The perfect reading and price combination.



ETI

THE SINGLE source guide to electronics for today and tomorrow. It offers technical advice and reliable information, with general features on current affairs in science and technology.

UK	£28.20	With 6 extra issues you SAVE*	£14.10
Euro	£37.10		£18.55
ROW	£38.60		£19.30
ROWAir	\$62.70		\$31.35

Published every 4 weeks



Ham Radio Today

GEARED TO all ham enthusiasts, it is full of advice on new products, construction ideas, packet radio, club news and much more.

UK	£25.20	With 6 extra issues you SAVE*	£12.60
Euro	£32.00		£16.00
ROW	£34.00		£17.00
ROWAir	\$74.25		\$37.12

Published every 4 weeks

Archimedes World

THE MAGAZINE for your machine, dealing clearly and concisely with new developments on software. Colourful reviews and technical info will help you get the best from your Acorn RISC OS.

UK	£42.00	With 6 extra issues you SAVE*	£21.00
Euro	£52.90		£26.45
ROW	£54.90		£27.45
ROWAir	\$168.00		\$84.00

Published every 4 weeks

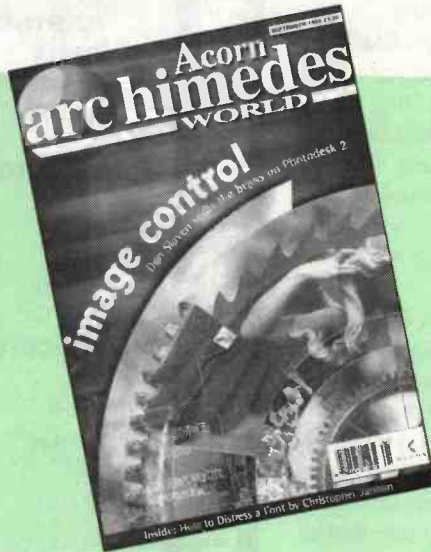

To order by credit card phone: 01858 435344

*Saving based upon the price of buying 18 issues from your newsagent.

SUBSCRIPTION ORDER FORM

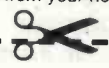

I would like to subscribe and receive 18 issues for the price of 12- Please ✓ your chosen magazine(s) below:

Magazine	UK	Europe	O/Seas	ROWAir
Archimedes World	<input type="checkbox"/> £42.00	<input type="checkbox"/> £52.90	<input type="checkbox"/> £54.90	<input type="checkbox"/> \$168.00
Ham Radio Today	<input type="checkbox"/> £25.20	<input type="checkbox"/> £32.00	<input type="checkbox"/> £34.00	<input type="checkbox"/> \$74.25
Electronics Today International	<input type="checkbox"/> £28.20	<input type="checkbox"/> £37.10	<input type="checkbox"/> £38.60	<input type="checkbox"/> \$62.70

All new subscriptions will commence from the first available issue.

If renewing/extending please quote subscription number: _____

Name: Mr/Mrs/Miss. Initial _____ Surname _____

I enclose my Cheque/P.O. for £ _____ made payable to NEXUS

Address: _____

or please debit my Access/Visa account:

Signature _____ Expiry _____

Postcode: _____ Tel No. _____

Please complete and return this coupon to:

Nexus Subscription Services, Tower House, Sovereign Park, Lathkill Street, Market Harborough, Leicestershire. LE16 9EF.

Photocopies of this page are acceptable. Not to be used in conjunction with any other offer.

Please tick this box if you would prefer not to receive mail from other companies which may be of interest to you

Close Date 10/ 01/ 97

Code 0200 / 090

Cable Break Locator

Why write off another cable? Robert Penfold's electronic cable tester helps to locate the break and recycle the cable.



Most cable testers are just continuity checkers, customised to make it easy to test a particular type of cable, or perhaps several different types of cable. A signal is coupled into each wire in the cable, and a check is made to determine whether or not each signal emerges at the other end. If a signal is absent, the corresponding wire is broken and the cable is faulty.

This type of tester is all right as far as it goes, but it has the drawback that it tells you if the cable is broken, but gives no idea as to whether it is worth trying to mend it, or any clue about the best way to set about mending it. With the majority of broken cables the problem is due to repeated flexing of the cable close to one of the plugs. This eventually results in one of the conductors breaking due to metal fatigue. This leaves the majority of the cable intact, and still useable.

To fix the cable it is only necessary to disconnect the plug, shorten the cable at the damaged end, and reconnect the plug. If the plug is a moulded-on type, it must be cut off with the damaged cable and replaced with a new plug. But sometimes the cable is damaged towards the middle, and it is then beyond rescue. Provided the plugs are not moulded-on types they can be removed and used on a new piece of cable, but there is little point in trying to reuse the cable itself.

Sniffing Around

A cable tester would be more useful if it could indicate the position of the break. It is possible to produce a simple tester that will do this with many kinds of cable, but screened leads are not always amenable to this type of testing. The cable tester featured here is a form of break locator rather than a simple continuity style cable checker.

The block diagram of figure 1 helps to illustrate the way in which this cable tester operates. An audio oscillator generates a signal that is fed into one end of the wire. The rest of the unit consists of an audio "sniffer" which can detect the audio signal radiated by the cable without making any direct connection to it. The sensor is just a piece of screened lead with a short section of the outer sleeving and screening removed from one end. This gives a small amount of capacitance between the end of the sensor cable and the cable under test, but provided the two are close together this is sufficient to couple a small amount of the audio tone signal into the sensor.

The impedance from the test cable to the sensor is very high at the operating frequency of the oscillator, which is a little over 1kHz. An extremely high input impedance is needed in order to obtain an adequate coupling into the "sniffer" circuit. A high impedance buffer stage is therefore used at the input of the circuit, providing an input impedance of 10 megohms.

The high sensitivity of the circuit leaves it vulnerable to strong

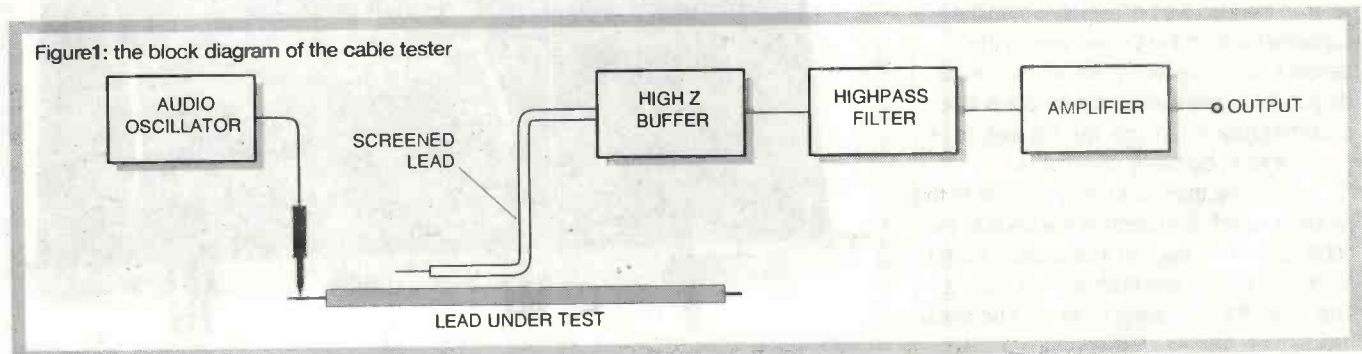

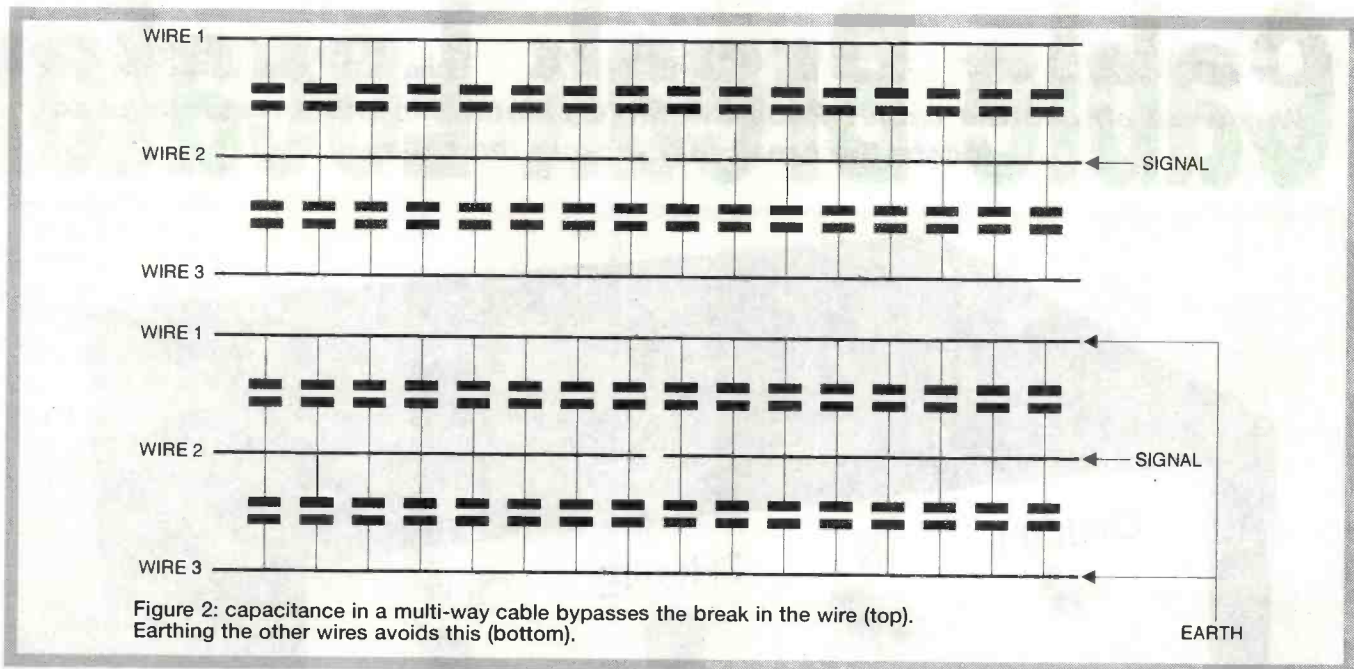

Figure 2: capacitance in a multi-way cable bypasses the break in the wire (top). Earthing the other wires avoids this (bottom).

pickup of 50Hz mains hum. This would probably not be severe enough to prevent the unit from working, but it could make it difficult to use. A lowpass filter is therefore used to attenuate signals below 1kHz, and this gives over 80dB of attenuation at 50Hz. An amplifier stage boosts the sensitivity of the circuit to a level that gives good results with a crystal earphone (marked "phone" in the photographs).

In use the tip of the sensor lead is run along the cable, starting at the end where the audio signal is injected. Initially a strong audio signal should be obtained, but at some point the signal will be lost. This point is usually well defined, and it indicates the position of the break in the wire.

Bypassing

In practice there is usually a problem with this basic method of testing, due to the fact that most cables have two or more wires. Capacitance between the wires in the cable tends to "hide" the break. The upper diagram in figure 2 helps to explain the problem. The cable has three wires, with a break in the middle wire ("Wire 2"). There is capacitance from this wire to the other two along the full length of the cable. This is analogous to having numerous tiny capacitors connected between the wires at intervals along the cable.

If a signal is injected at one end of "Wire 2", it is coupled around the break in this wire by the capacitance in the cable. The coupling to the far section of the cable is weak, but it has to be remembered that the coupling to the sensor lead is via a minute amount of capacitance. The capacitance between the wires in the lead will be far higher than the capacitance from the broken wire to the sensor lead. In practice there will be a small drop in the signal level as the sensor is taken past the break in the wire, but it is likely to be so small as to be barely discernible.

Fortunately, there is an easy solution to this problem, which is to earth all the leads in the cable apart from the one that is being tested, as shown in the lower illustration of figure 2. This cuts off the coupling to the far end of the

broken wire, and also prevents the other wires from coupling the test signal into the sensor lead. This gives a clear drop in the level of the audio tone as the sensor is taken past the break - as well defined as when testing a cable which contains a single wire.

Unfortunately, screened cables are more difficult to deal with than ribbon cables and other multi-way non-screened types. There is no difficulty in testing the outer conductor using the standard technique, but it is difficult to test the inner conductor (or conductors). The problem is simply that the screen is designed to prevent signals from getting in or out of the cable, and this it does very well. This makes it impractical to test the inner conductor using the standard technique.

Nevertheless, this tester can still be used to locate damage in some screened cables. Even if the break in continuity is through one or more of the inner conductors, the outer braiding often suffers some damage as well. This lets some of the signal from the inner conductor leak through to the outside world. Screened cables can therefore be tested by coupling the audio signal into the inner

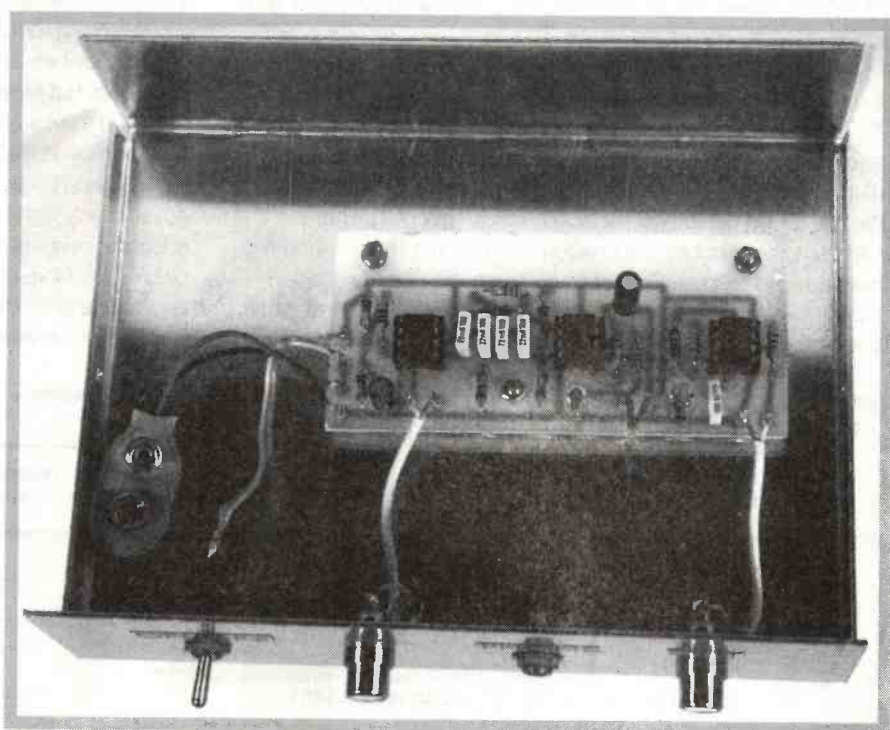

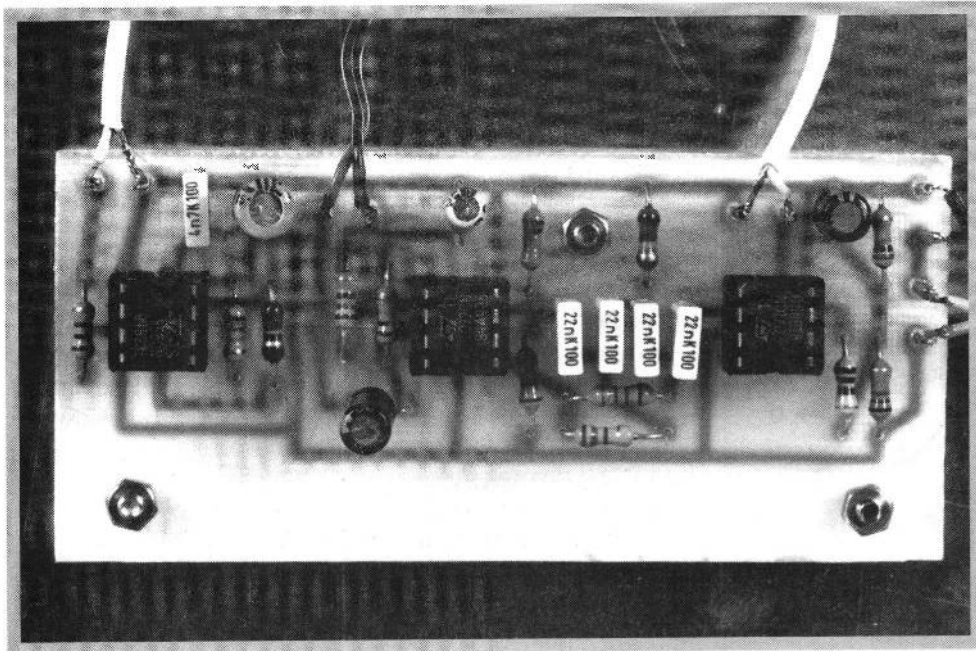

IC3b is used in the output amplifier, and this is a non-inverting circuit having its voltage gain set at just under 50 (34dB) by R12 and R13. C9 couples the output signal to the earphone socket, but it is not strictly necessary if the unit is used with a crystal earphone. It is mainly included as a safety measure to protect IC3b if a low impedance earphone is connected to SK3. The unit is unlikely to provide worthwhile results if used with a low impedance earphone, since these have very low sensitivities. It will work reasonably well with most medium impedance (personal stereo type) headphones if the two phones are wired in series. The sensitivity might be a bit high, but this can be corrected by reducing R12 to a value of about 15k.

The current consumption of the circuit is only about five milliamps or so. A PP3 size nine volt battery is therefore adequate to power the unit, even if it is likely to receive a great deal of use.

conductors, and then "sniffing" along the length of the cable in search of some "leaked" audio tone. This method can not be guaranteed to work in every case, but it often seems to "deliver the goods."

The Circuit

The circuit diagram for the cable tester appears in figure 3. The audio oscillator is based on IC1, which is a low power 555 timer used in the standard astable mode. The specified timing component values give a virtually squarewave output at a typical frequency of 1.1kHz. R3 is a protection resistor which is connected in series with the output signal. It is likely that accidental short circuits will occur at the output from time to time, and R3 limits the output short-circuit current to a safe level. Its value is too low to have any significant effect in normal use.

IC2 is used as the basis of the buffer amplifier at the input of the "sniffer" circuit. This is a simple non-inverting buffer stage having its input impedance set at 10 megohms by input bias resistor R6. The buffer stage feeds into a conventional fourth order (24dB per octave) high pass filter based on IC3a. The filter's cutoff frequency is approximately 1kHz, so it gives no significant attenuation at the frequency of the test tone. It gives massive attenuation at the problem frequency of 50, but mains hum contains harmonics at higher frequencies (100Hz, 150Hz, etc.). Consequently, the output signal from the "sniffer" circuit might not be completely free from mains hum, but any mains-borne interference should be at a very low level.

Construction

Refer to figure 4 for the component layout. None of the ics are static sensitive, but I would still urge the use of holders. Note that IC1 is correctly shown as having the opposite orientation to the other two devices.

The capacitors must be the correct types or it will be difficult to fit them into this layout, if they can be used at all. The electrolytic capacitors must be miniature radial type. Be careful to fit them with the correct polarity. The polyester capacitors must be miniature printed circuit mounting types with a lead spacing of 5 mm or 0.2 inches.

Once all the components have been fitted, complete the board by adding single-sided solder pins to the remaining connection points. Tin the tops of the pins with plenty of solder, and it should then be easy to make connections to them.

A metal instrument case measuring about 152 by 114 by 44 millimetres was used as the housing for the prototype, but this is substantially larger than strictly necessary. A metal case is preferable to plastic, since it provides screening of the sensitive "sniffer" circuitry, and helps to minimise pickup of mains hum and other electrical interference.

A small amount of breakthrough from the oscillator to the "sniffer" circuit is inevitable, but a good front panel layout will help to

Figure 3: the full circuit of the cable tester

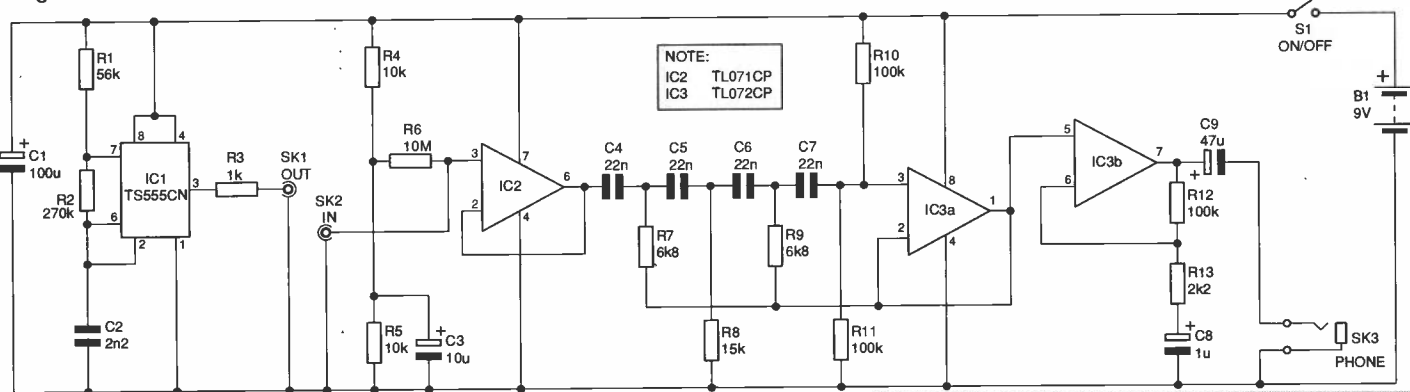
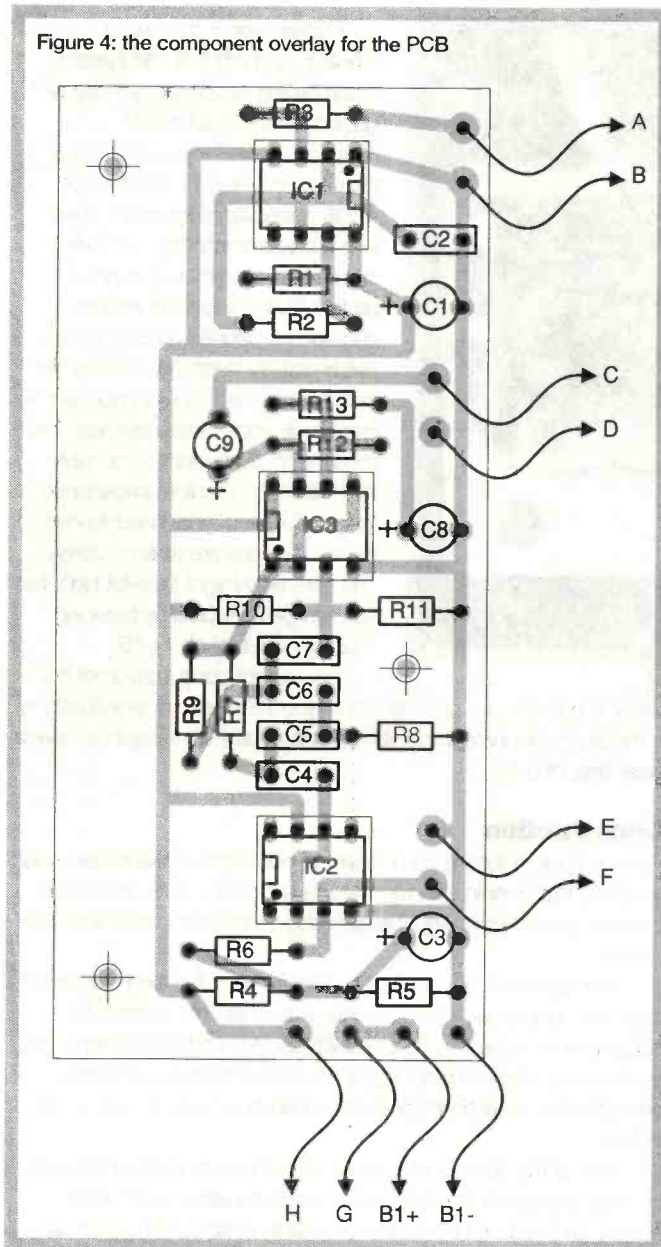

Figure 4: the component overlay for the PCB



keep it to a minimum. Choose a layout that keeps SK1 and SK2 reasonably well separated, and avoids crossed-over wires. Use an overall layout that enables the wiring from the front panel components to the printed circuit board to be kept reasonably short.

See figure 5 for details of the point-to-point wiring. Point "A" in figure 4 connects to point "A" in figure 5, and so on. The lead which connects SK2 to the board must be a screened type, or there will certainly be excessive stray pickup of the oscillator signal. Using a screened lead from SK1 to the board is not essential, but helps to minimise oscillator breakthrough.

Two test leads are needed in order to use the tester. The sensor lead connects to SK2, and it consists of about 0.5 metres or so of good quality screened audio cable. A phono plug is fitted to the lead at one end, and about 10 mm of the outer sheath and screen are removed from the other end to produce the sensor.

The oscillator test lead consists of a phono plug with about 0.5 metres of multi-strand connecting wire fitted to the centre (non-earth) tag. The other end of the lead is fitted with a miniature crocodile clip or a probe clip so that it can be easily connected to the lead under test. The earth tag of the plug should be connected to at least two leads and clips, so that the wires in a multi-way cable that are not being tested can be earthed to the chassis of the tester.

Figure 5: the wiring to the on/off switch and sockets

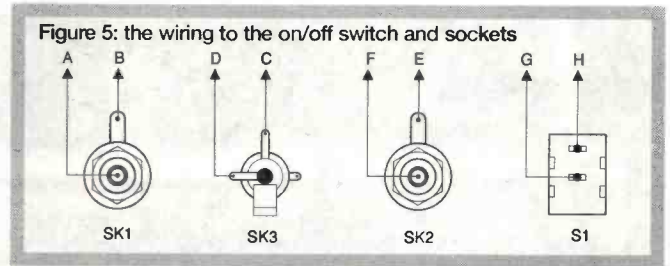

In use

When the unit is switched on there should be a small amount of background hiss from the earphone, plus a quiet audio tone which is the breakthrough from the oscillator. If the noise and (or) audio tone are absent, switch off immediately and recheck the wiring, etc. Assuming all is well, place the "hot" end of the sensor lead close to the non-earth output lead connected to SK1. The tone should become much louder when the sensor is placed near the lead carrying the oscillator signal.

It is then just a matter of applying the test techniques described in this article. With multi-way leads remember to earth any wires other than the one being tested. Inject the oscillator signal into the inner conductor or conductors when testing screened leads. Then earth the screen and check for signal "leaks" using the sensor. It is a good idea to deliberately damage a few scrap pieces of lead so that you can get some practice before trying the "real thing." When testing "real world" leads it is generally easier to connect the unit to the leads via the appropriate types of socket, rather than trying to make connections direct to the pins of the plugs fitted to the leads. The sockets usually have reasonably large and well separated tags to which the test clips can be attached without too much difficulty. Making connections direct to the plugs is usually very tricky, especially with most DIN types.

PARTS LIST for the Cable Tester

Resistors (all 0.25 watt 5% carbon film)

R1	56k
R2	270k
R3	1k
R4,R5	10k (2 off)
R6	10M
R7,R9	6k8
R8	15k
R10,R11,R12	100k (3 off)
R13	2k2

Capacitors

C1	100u 10V radial elect
C2	2n2 polyester
C3	10u 25V radial elect
C4,C5,C6,C7	22n polyester (4 off)
C8	1u 50V radial elect
C9	47u 25V radial elect

Semiconductors

IC1	TS555CN
IC2	TLO71CP
IC3	TLO72CP

Miscellaneous

S1	SPST min toggle switch
SK1,SK2	Phono socket (2 off)
SK3	3.5mm jack socket
B1	9 volt (PP3 size)

Small metal instrument case, printed circuit board, battery connector, 8-pin DIL holder (3 off), crystal earphone with 3.5mm jack plug, test leads (see text), wire, solder, etc.

The Low Cost Controller That's Easy To Use

Features

The K-307 Module provides the features required for most embedded applications

- Analogue** • 4 Channels in 1 Channel out
- Digital** • 36 Digital in or out & Timers
- Serial** • RS-232 or RS-485 plus I2C
- Display** • LCD both text and graphics
- Keyboard** • Upto 8 x 8 matrix keyboard
- Memory** • > 2Mbytes available on board
- Low Power** • Many modes to choose from

Development

The PC Starter Pack provides the quickest method to get your application up & running

- Operating System** • Real Time Multi Tasking
- Languages** • 'C', Modula-2 and Assembler
- Expansion** • Easy to expand to a wide range of peripheral cards

Other Features

Real Time Calendar Clock, Battery Back Up, Watch Dog, Power Fail Detect, STE I/O Bus, 8051 interface, 68000 and PC Interface

Cambridge Microprocessor Systems Limited



Units 17 - 18 Zone 'D'
Chelmsford Road Ind Est
Great Dunmow Essex CM6 1XG
E-mail cms@dial.pipex.com

Phone 01 371 875 644

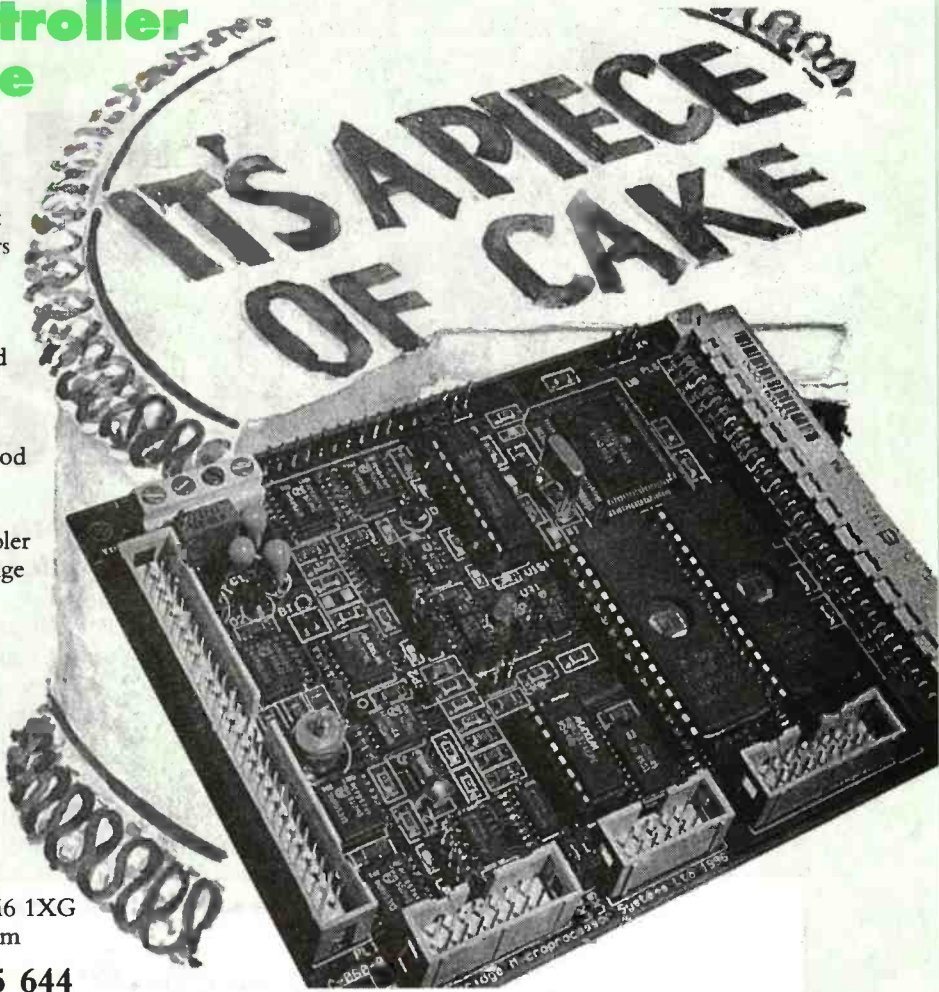

Book of Electronics

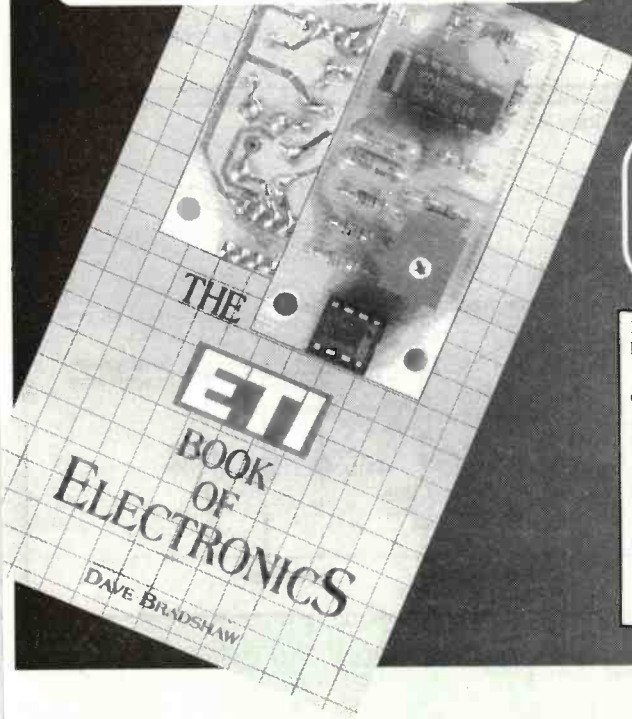

An introduction to electronics that clearly explains the theory and principles involved. Each chapter includes a project to make. Projects include a loudspeaker divider, continuity tester, mini-amplifier, a burglar alarm and more!

ETI Book of Electronics
ISBN 0 85242 928 2 £10.95

P&P + 10% (minimum £1). overseas
+ 20% (minimum £2).
Telephone orders (01442) 66551

I enclose my remittance of Please make cheques payable to Bailey Distribution and send to the address below.

charge my Mastercard/Visa Please Expiry

Date Signature

Name

Address

.....

..... Postcode

Complete details and return to Bailey Distribution, Learoyd Road, Mountfield Road Industrial Estate, New Romney, Kent. TN28 8XU

Data Protection: Please tick this box if you do not wish to receive information from any other carefully vetted companies

Giant Musical Bargraph

Now you can have 100 LEDs to play along with your 76 trombones. Paul Brow's bargraph display is bigger than some people's hifi - and comes in two sizes.

Many of us can remember the old needle type VU meters, prolific on hifi tape decks and some amplifiers in the 1970s. They virtually disappeared because of the high cost and the introduction of solid state LED bar graph displays. Being fascinated with the new technology, I modified an amplifier in 1977, fitting two 10-bar LED displays as power meters. As bargraph ics were not available, the 10-driver channels were made

from three quad op amps and a reference ladder of resistors - a high component count for a simple display. Today, all modern tape decks, mini hifi units, equalisers and some amplifiers are fitted with a variety of bar graph displays using custom drivers ics, and displays such as LED, LCD, and fluorescent. The displays are configured most commonly as stacked bars or blocks, and all perform the same basic function of showing signal level, overall or at particular frequencies. We have also all

Figure 1: the circuit of the audio input, AGC and inverter and inverting buffer

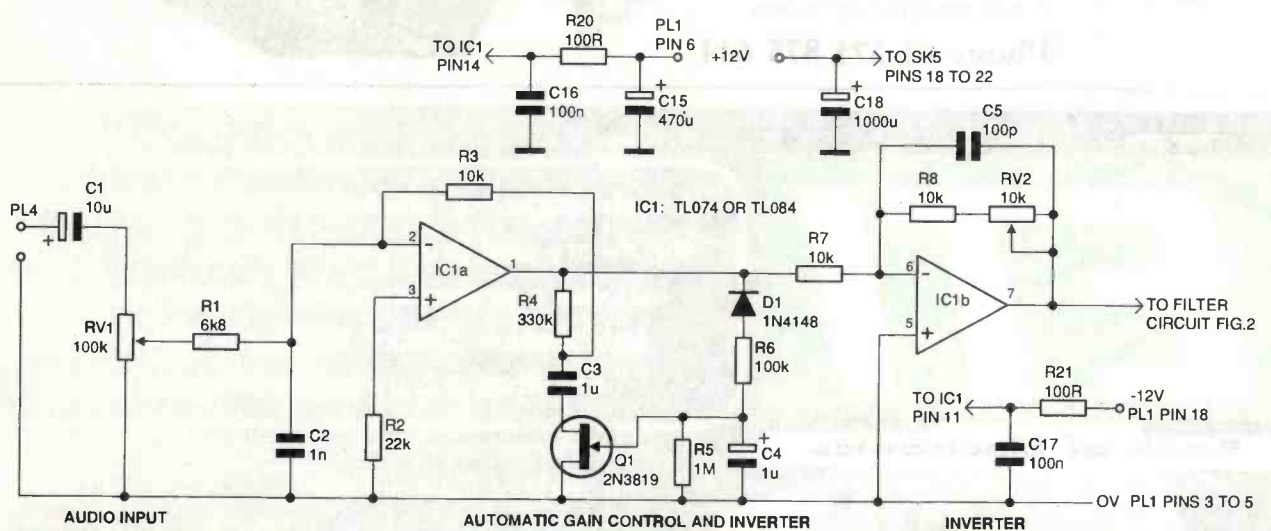

Figure 2: the circuit of the low pass filter, high pass filter and diode pump

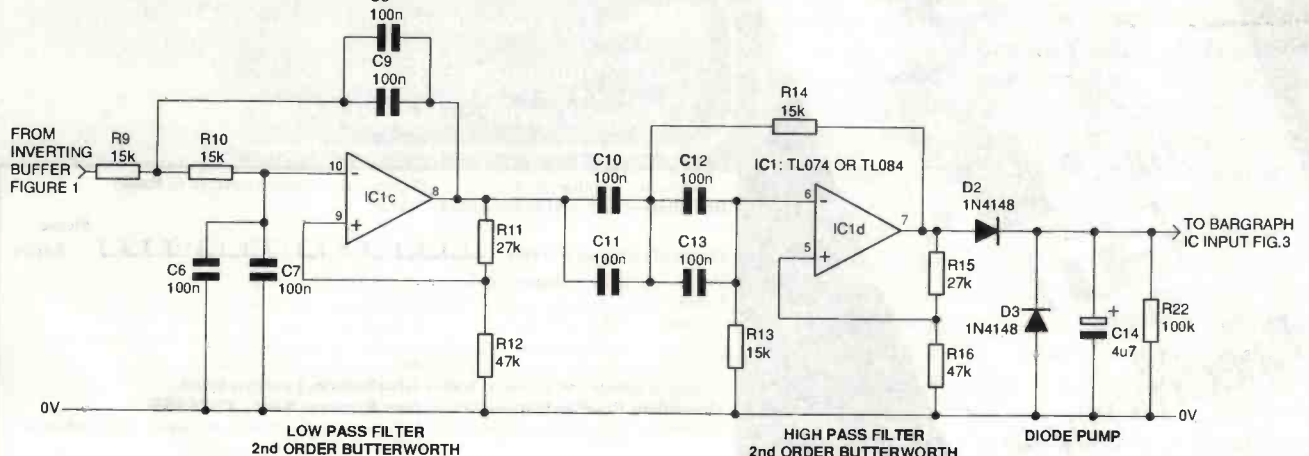

Figure 3: the circuit of the bargraph driver - basic 20mA per output version

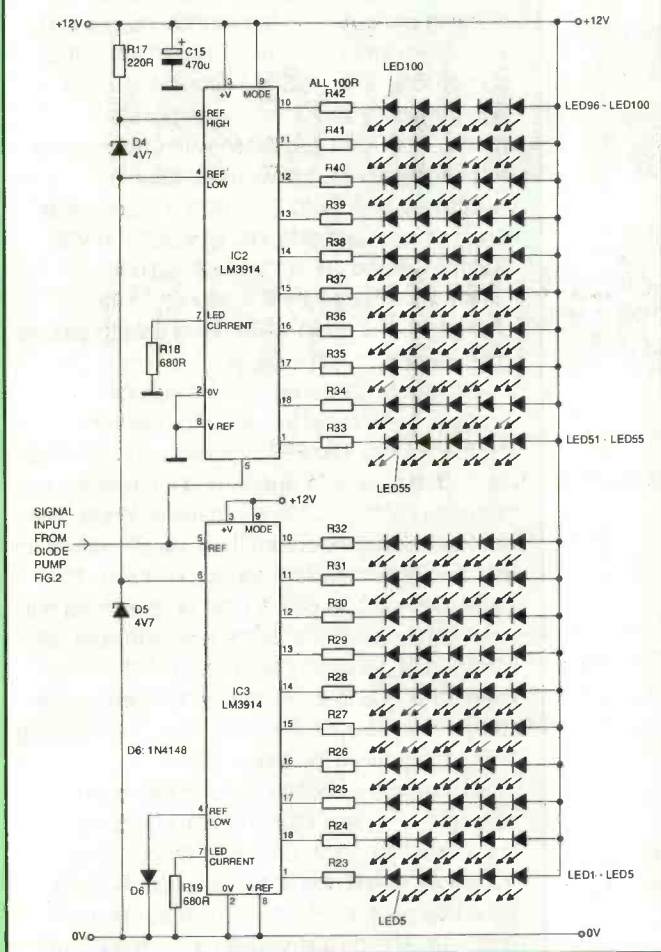

Figure 4: capacitor values for alternative frequencies

Frequency	Cx	C6, C8, C10, C12	C7, C9, C11, C13
50Hz	212n	100n	100n
100Hz	106n	100n	-
200Hz	53n	47n	4n7
500Hz	21n	22n	-
1kHz	10n	10n	-
2kHz	5n3	4n7	470p
4kHz	2n6	2n2	470p
8kHz	1n3	1n	330p
16kHz	660p	560p	100p

$$C = \frac{1}{2\pi Rf}$$

$$C \text{ (nF)} = \frac{1,000,000}{6.28 \times 15 \times f}$$

seen sound to light units, so I wondered how effective a combination of these would be - hence this project, a giant sound-to-light driven LED bargraph.

Modern audio equipment uses anything from five simple LEDs to ten or twenty individual segments. The display is large and I didn't want the discrete steps to be noticeable so I decided that 20 separate bars of 5 giant 10mm LEDs would be effective. More on the display design later.

I have designed the control circuit, figures 1 to 3, to give the most pleasing and effective display. Music content can vary wildly, so displaying different types would require some control adjustment. Enter automatic gain control (AGC), which produces a fully effective display with loud or quiet music. This means, of course, that the display is no good as a true VU meter, as the combination of automatic gain control and linear display driver ics makes the actual levels meaningless.

Figure 5: the component layout of the 20mA version

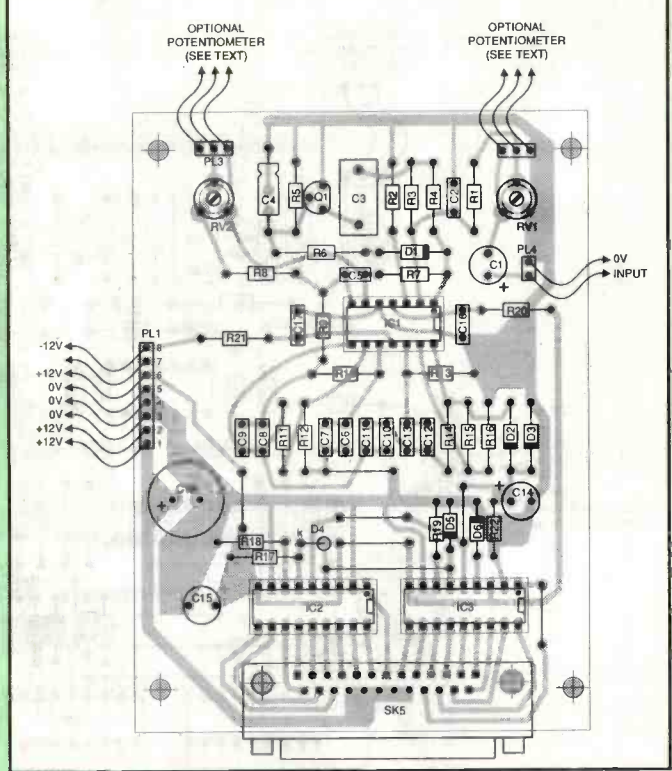

Remember, this has been designed to be the most effective and entertaining display. I tried LOG and LOG/LIN display driver ics, but they were not effective visually. However, if you are curious (and have some expensive LOG driver ics lying around), try changing the LM3914 driver ics for LM3915, or even an LM3916, and check the result for yourself.

My preferred frequency range for display purposes is bass between 50 and 100Hz. However, this may not be everyone's choice so the control circuit is designed with active filters that can be configured for any frequency in the audio spectrum. This also means it is feasible for adventurous types to build a giant spectrum analyser display with seven to ten bar graph units - but we are getting carried away. Even so, figure 4 shows component values required for different frequencies.

Two versions

The circuit diagram shows two capacitors paralleled in each of the four filter capacitor locations, C6 to C13. Two capacitors can be combined to create the required value for a specific filter frequency. For 50Hz, an overall value of about 212nF is required so you could fit a 220nF capacitor in location C6 and forget about C7. Alternatively, you can fit a 100nF capacitor in location C6 and another in C7 to produce a total of 200nF, close enough for this purpose. The same applies to C8 through C13. Figure 4 shows some typical frequencies, and the overall value of capacitance that would need to result from each pair of filter capacitors. Figure 4 also gives the formula for calculating the overall filter capacitance for any frequency. The most common frequency arrangement for multiple displays like spectrum analysers is one bar for each octave. Alternatively, you could select frequencies that display bass, middle, and treble for a triple bargraph display. I leave this to the constructor's preference (and pocket depth), but you can choose various options.

I have included details of two slightly different board versions. The basic unit has a lower current drive capability,

Figure 6: the component layout of the high current version

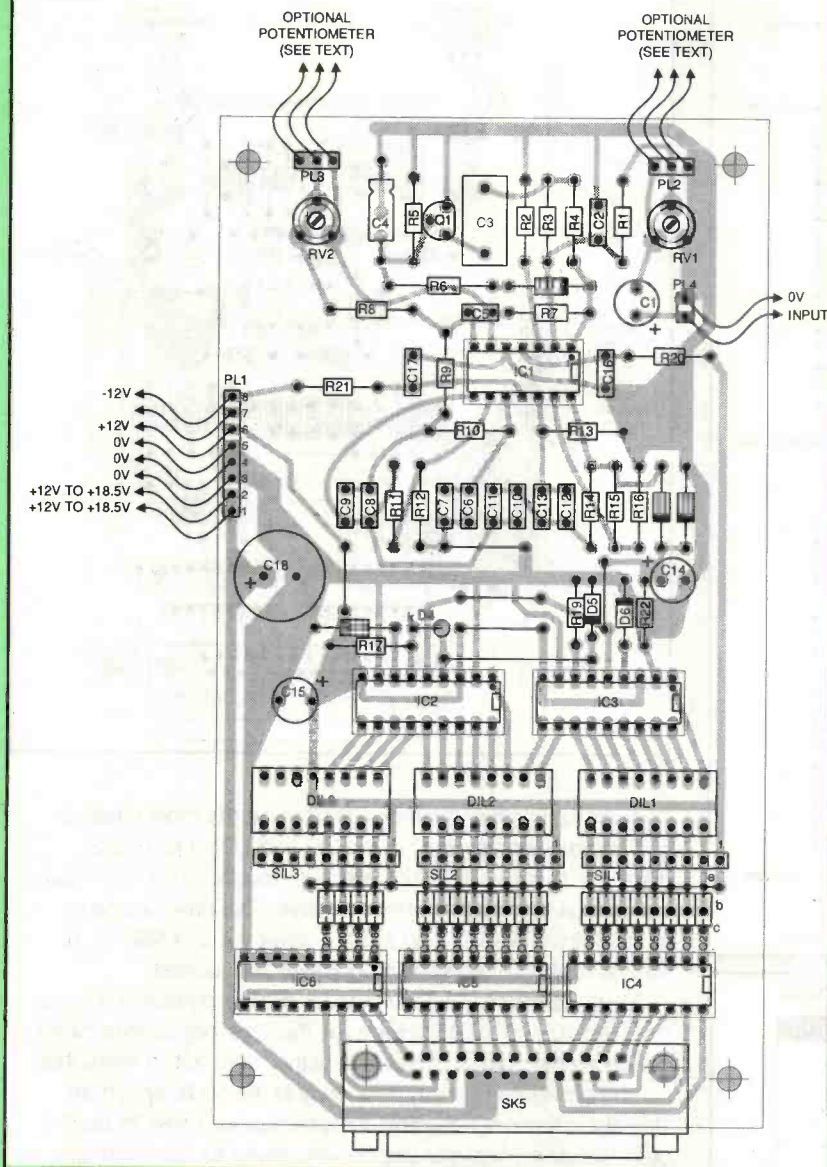

signal, taken from the record output socket on an amplifier, for example, is input through DC blocking capacitor C1 to potential divider VR1. This allows input level matching, which is then normally left alone. C2 is a simple first order high frequency filter to eliminate possible interference. IC1a combined with Q1 forms an automatic gain control whose output is maintained at 1.5V to 2.8V over a much wider range of input signal levels, typically 10mV to 500mV. C3 and C4 set the auto gain time constant such that it still responds to the changes in the audio while being able to amplify small signals dramatically.

Effectively Q1 behaves like a voltage controlled resistor in the op amp negative feedback loop. The FET's resistance is low (high gain) for small audio signals and its resistance is high (low gain) for large audio signal levels. The auto gain amplifier output then, via R7, drives an inverting buffer amplifier formed by IC1b. The buffer has variable gain for set-up purposes but only from unity gain to times two. The gain can be increased if necessary by making VR2 47K or even 100K. C5 is a simple high frequency filter to limit high frequency interference. The inverting buffer then drives the active filters.

IC1c forms a second order Butterworth response low pass filter and IC1d forms a complementary high pass filter at the same frequency which overall forms a narrow band pass filter, with a response curve as shown in figure 14. The default values for C6 to C13 of 100nF create a 50Hz narrow band pass filter with steep roll offs either side of 12dB per octave. R11 and R12 set the filter gain (similarly R15 and R16), hence the Butterworth response. After all the frequencies except those around 50Hz have been rejected, the resulting signal is rectified and converted into a pulsating DC level formed by the diode pump arrangement of D2,

D3, C14 and R22. C14 and R22 set the display decay time constant, that is, they increase the value of C14 for a slower decay.

The diode pump then drives the two linear bar graph ics. These are cascade arranged such that IC3 forms the lowest ten bar segments and IC2 forms the upper ten segments. The zener diodes D4 and D5 form voltage references for the IC internal resistor divider chains, where the junction of D4/D5 is the HI reference for IC3 and also the LO reference for IC2. This creates a seamless transition where the signal level crosses from one driver ic to the other. The LO reference of IC3 is set slightly above 0V at 0.6V with D6 to prevent the bar graph

perfectly adequate for LEDs but not for lamps or for multiple LED displays. The high current version includes transistor drivers that are rated at 500mA maximum per channel (as long as they have a suitably hefty power supply) for driving filament lamps or other custom displays of your own design.

The main project concentrates on the 20mA per channel version, driving 100 large LEDs. The parts list shows the additional parts required for the high current version. PCB layouts have been included for both versions.

The circuit

IC1 performs the automatic gain control and filtering. The audio

Figure 7: side view of the PCB build

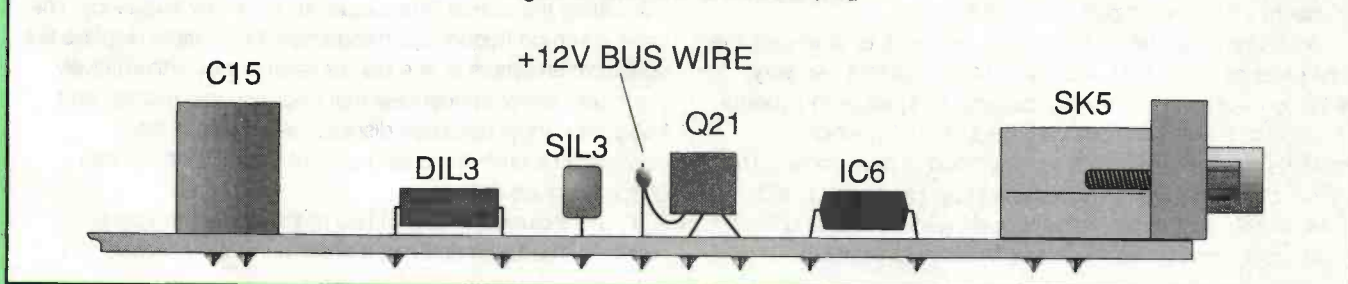

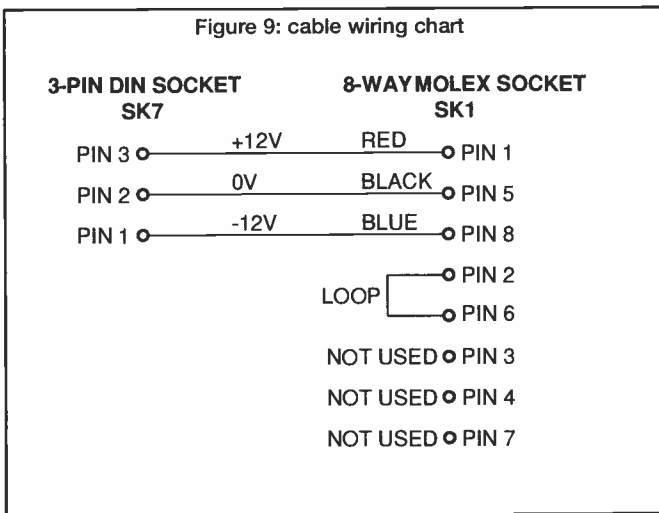
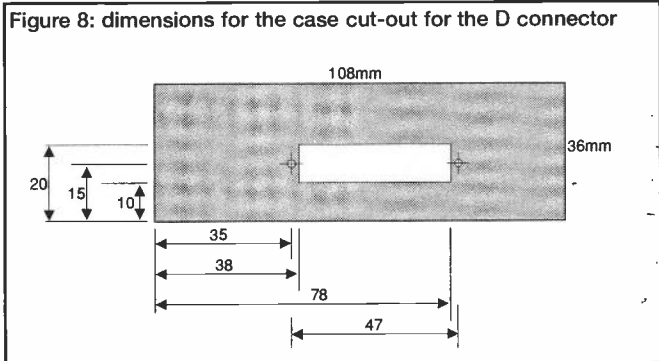

responding to system noise such as hiss or rumble. Both ics respond to about 4.4V making a total of about 8.8V required from the diode pump to illuminate all LED segments. R18 and R19 set the drive current maximum to about 20mA per output and R17 provides the bias current for the zener diodes. Current limit resistors R23 to R42 are not strictly necessary but provide protection in fault conditions, incorrect wiring or during testing.

In the high current version, the bar graph drivers IC2 and IC3 drive Darlington transistor arrays. SIL and DIL resistor packs are used to simplify the design (see figure 15). Q2 to Q21 convert the negative going signal to positive going to drive the transistor arrays IC4 and IC5. These are then capable of driving more LEDs or filament lamps.

Construction

The low current version is cheaper to build. Experimenters should build the high current version just in case. The main board is very straightforward. Insert all the physically smaller components first: wire links, resistors, ic sockets, SIL resistors, transistors, and then all the odd shaped components like capacitors, potentiometers and connectors. Fit the 25-way D connector last, but make sure that your PCB is trimmed such that the edge does not protrude beyond

the edge of the D connector, as the connector barrel needs to stick out of the plastic case.

The 3 way Molex pin connectors and pre-set potentiometers are designed to be mutually exclusive. Fit the pre-set potentiometers VR1 and VR2 and omit the 3 way Molex pins if on board adjustment is required. Fit the 3 way Molex pins, omit the pre-set potentiometers and connect standard potentiometers to the Molex connectors if external adjustment is required. As regular adjustment is not required, I drilled two 4mm holes in the case top to gain access to the pre-set potentiometers for occasional adjustment.

Note the ZTX500s!

The majority of the additional components for the high current version fit according to the component overlay but the ZTX500 transistors Q2 to Q21 warrant a special mention. The ZTX500 was chosen because its physical size makes it easy to stack in a line to suit the spacing of the driver ics. This would have been perfect if the transistor pin out had been Base Emitter Collector to suit the way it

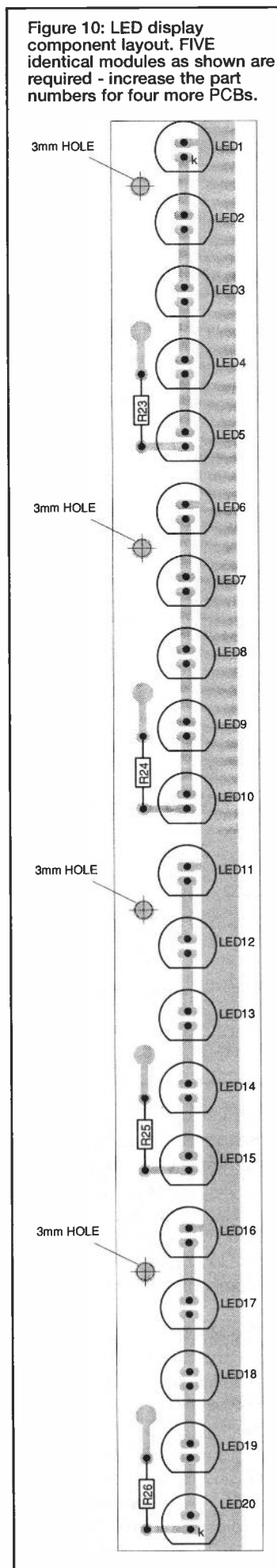
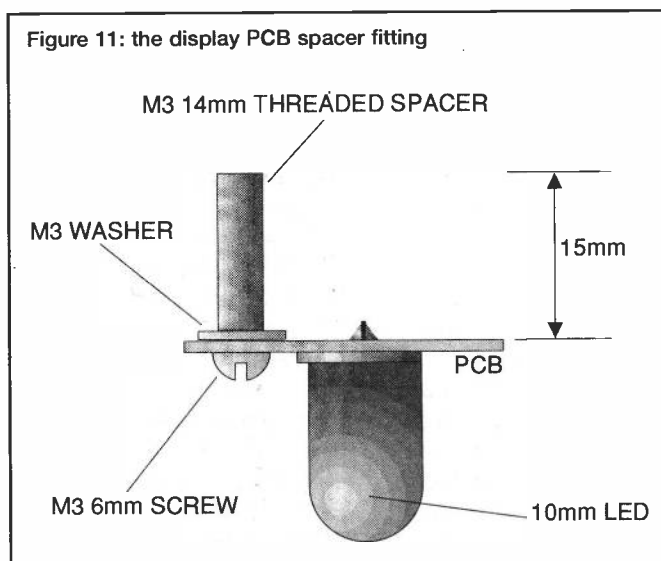
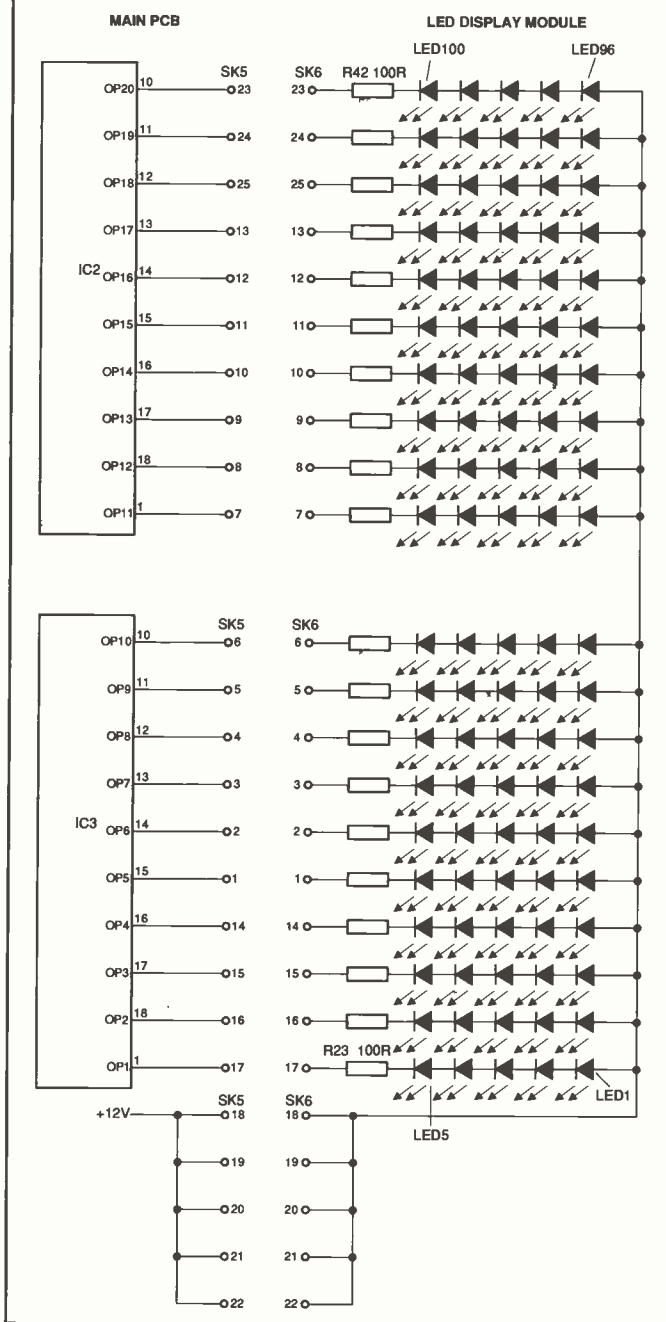

Figure 12: the output socket pin configuration



is connected but I could not find a commonly available transistor with the package style and pin out. The ZTX500 is Emitter Base Collector causing component layout problems. This was overcome by not fitting the Emitter leg through the PCB but connecting it to a bus wire on the component side instead. This keeps the layout design compact. The bus wire is really a long wire link with two support wires in the middle. See the component overlay, figure 6 and component side view, figure 7.

The Maplin case specified will fit both versions, and is easy to drill and file. The main difficulty is determining the exact position for the D connector cutout (see figure 8). When the cutout has been formed, attach the plastic end to the D connector - you will have to countersink the mounting holes slightly so that the UNC spacers do not protrude too far. Test fit this and the PCB to the case lower half and mark through the PCB holes. Drill and fit M3 12mm CSK screws with double nuts to act as 4mm PCB spacers. The other case end cap needs a 3 pin DIN socket (SK7) and a single chassis mount

Figure 13: the LED display wiring (part only shown) - connect wiring on copper side

phono socket (SK8) mounting but positioning is not critical. Wire the 3 pin DIN socket SK7 to the 8 way Molex socket SK4 as shown in figure 9. Wire the phono socket with about 160mm of screened wire to a 2 way Molex socket (SK4). Make sure the cable screen connects to PL4 0V pin as shown on the component overlay in figure 5 or figure 6.

The construction of the bar graph display requires some accurate drilling but is more or less straight forward. Obtain a length of white electrical plastic trunking 38mm by 24mm by 1.5m. Remove the trunking top and place to one side - this will actually be used as the bottom of the display. Mark 100 hole positions all exactly 0.5 inch apart, centrally along the length of the trunking U section. Start approximately 120mm from one end. Sorry about the mixed measurement units, but the LED spacing is determined by the PCB imperial design grid. Carefully drill 100 holes of 10mm diameter. I used a bench mounted sheet metal punch, giving excellent results but slow drilling and careful de-burring is perfectly acceptable. At one end of the trunking make a cut out to accept a 25 way chassis mounting D connector. The trunking is now ready to accept the five identical display PCBs.

Display PCB construction

It is extremely difficult to etch a PCB 1.2 metres long! So the display is actually made up of five separate PCBs. Although the component numbers are listed as though it is one giant board, the five boards are all identically assembled and the resistors are all the same value. Insert R23 to R42 and then fit the 100 LEDs flat to the board.

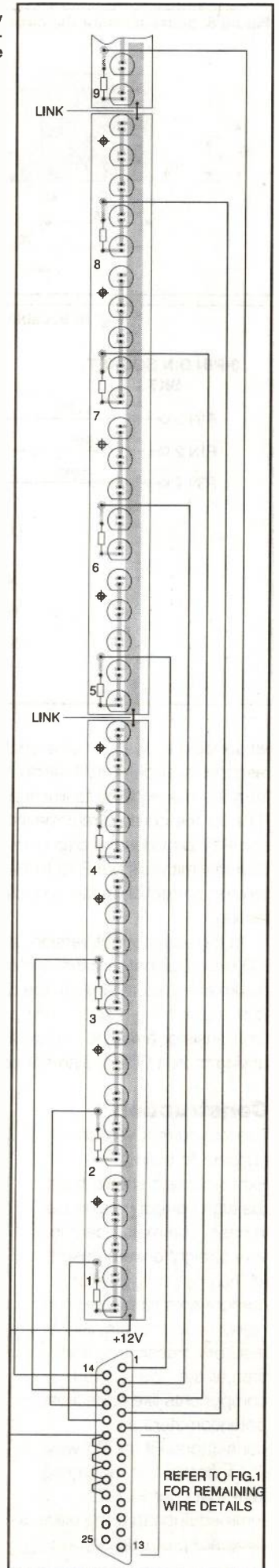

Figure 14: filter response at 1 kHz

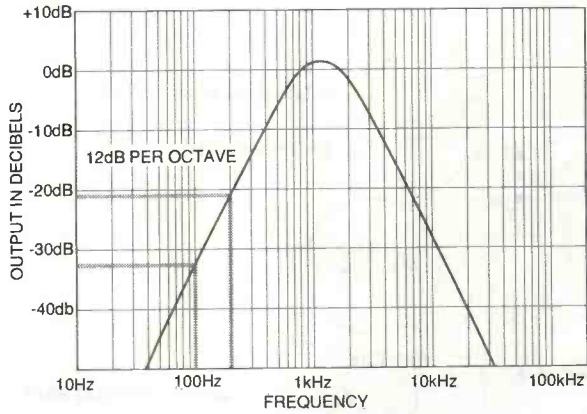
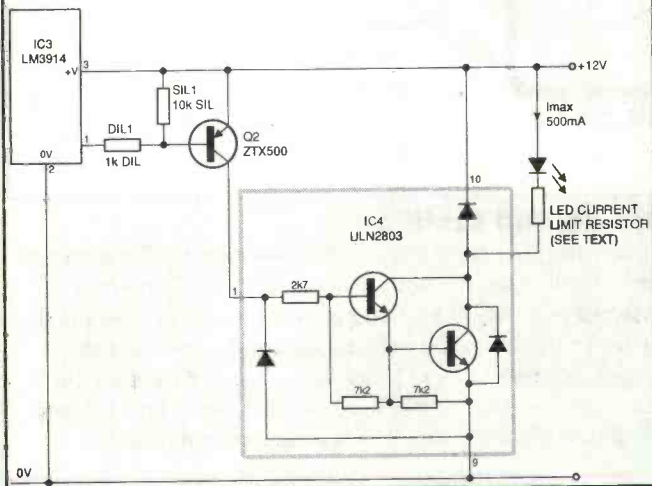
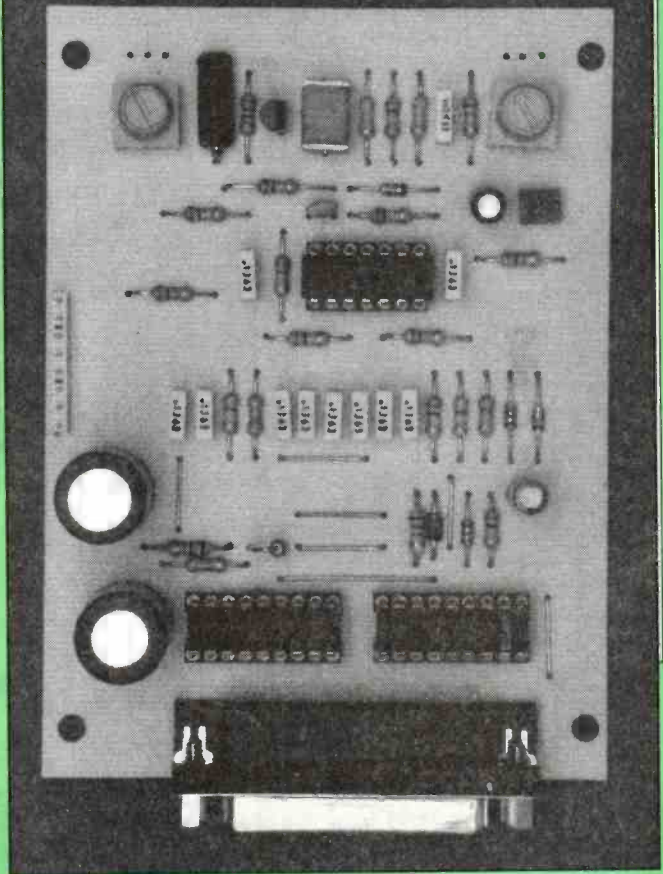

Figure 15: alternative high current driver circuit (see text) - example of one 500mA output



The board of the 20mA version of the Bargraph



Ensure that the cathode leads all face the same direction as shown in figure 10. A 15mm spacer must then be fitted on the copper track side into the four holes per board - the spacer rests against the trunking lid (now display back) to prevent the LEDs being pushed inside the trunking. The 15mm spacers can be formed by using Maplin 14mm M3 threaded spacers and adding two or three washers (figure 11).

Maplin sell insulated spacers with brass inserts of exactly 15mm but they are much more expensive (25p each) than the 11p 4mm type.

Insert the assembled display PCBs into the drilled trunking and then solder an 18 SWG tinned copper wire link from one board to another onto the wide +12V track (see photograph). Fit the 25 way D connector and then hard wire each pin connection to the

Figure 16: the circuit of the power supply unit

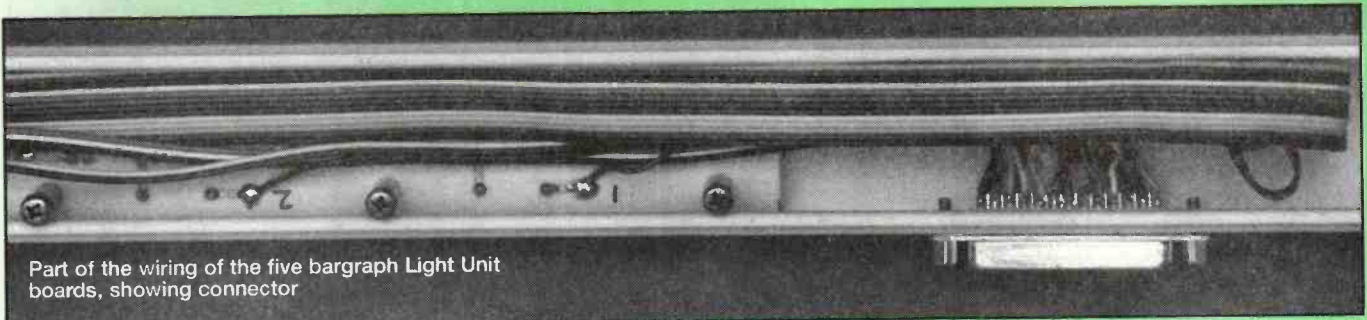
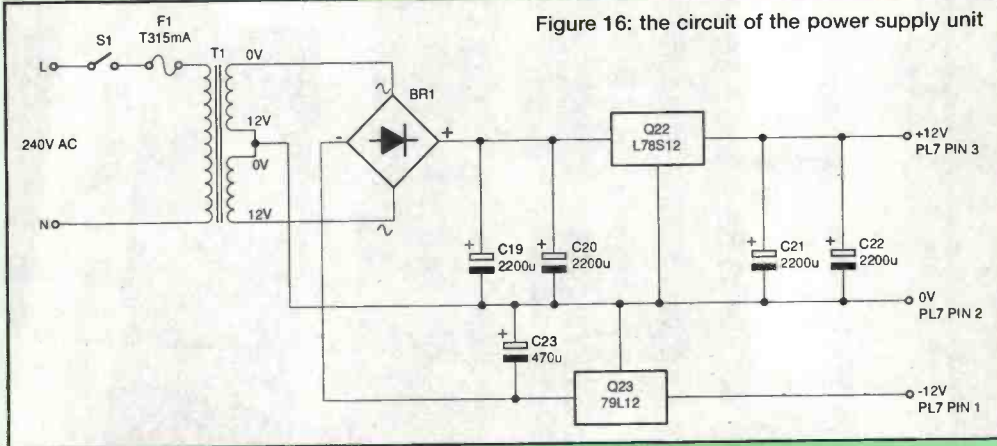

Part of the wiring of the five bargraph Light Unit boards, showing connector

Figure 17: the power supply component layout

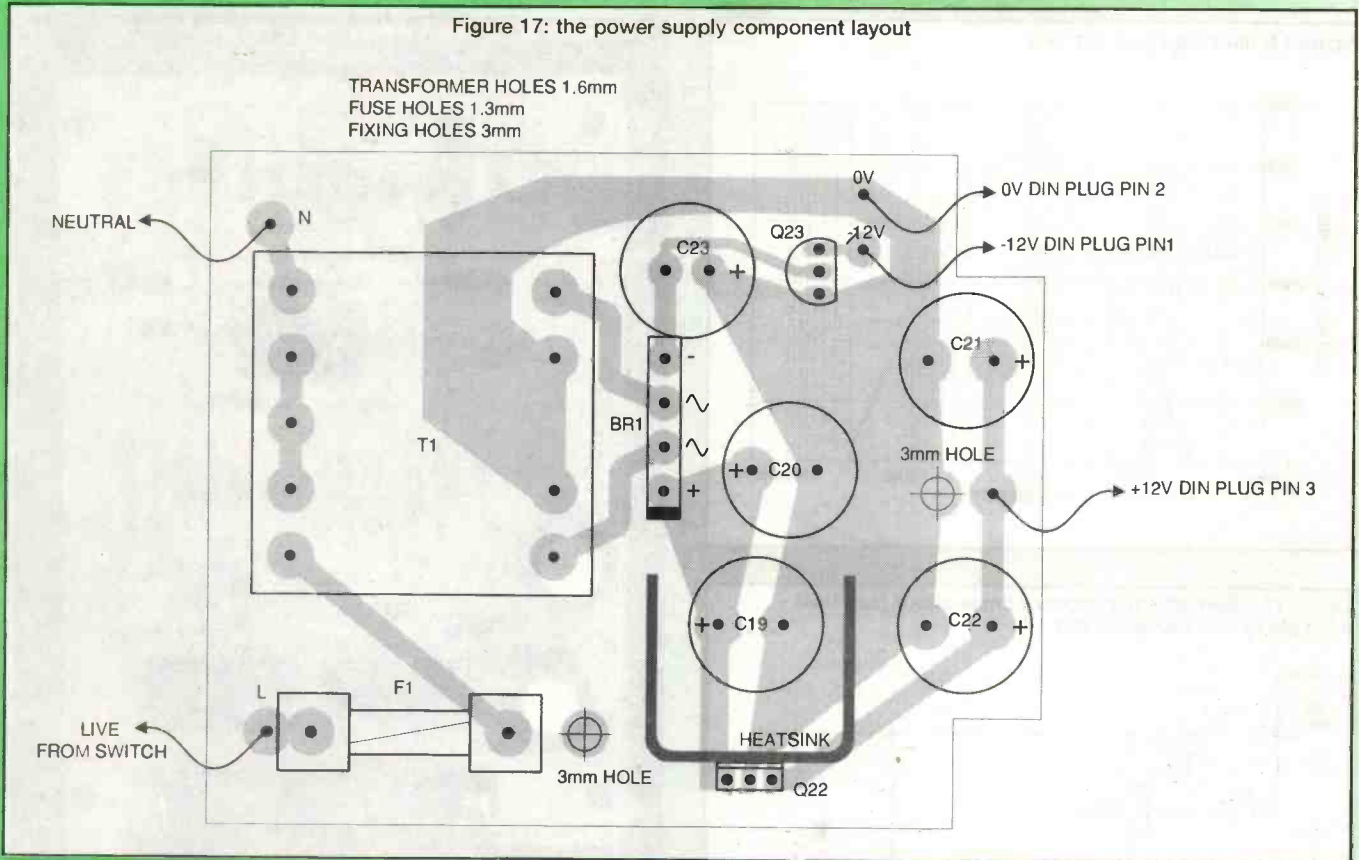

display PCBs according to figure 12 and figure 13. I used rainbow ribbon cable to keep the wiring together. Carefully enclose all the wires and clip the 'lid' onto the trunking. You can test each segment by temporarily connecting a 12V supply, +12V to the pin 20 of SK6 and then touch the 0V supply to the appropriate D connector pin to illuminate a segment.

R23 to R42 are fitted as current limit protection so do not apply a supply voltage directly to the LEDs as this will destroy them.

Set-up and testing

If everything has been inserted into the main PCB the correct way round, of the correct value, and your soldering is of reasonable quality, then it should work first time. Connect the bargraph display to the main board using a 25-way fully connected male to male D connector lead. Make sure the lead is the type where pin 1 connects to pin 1, and similarly for all the remaining pins. It is less hassle (and cheaper) to

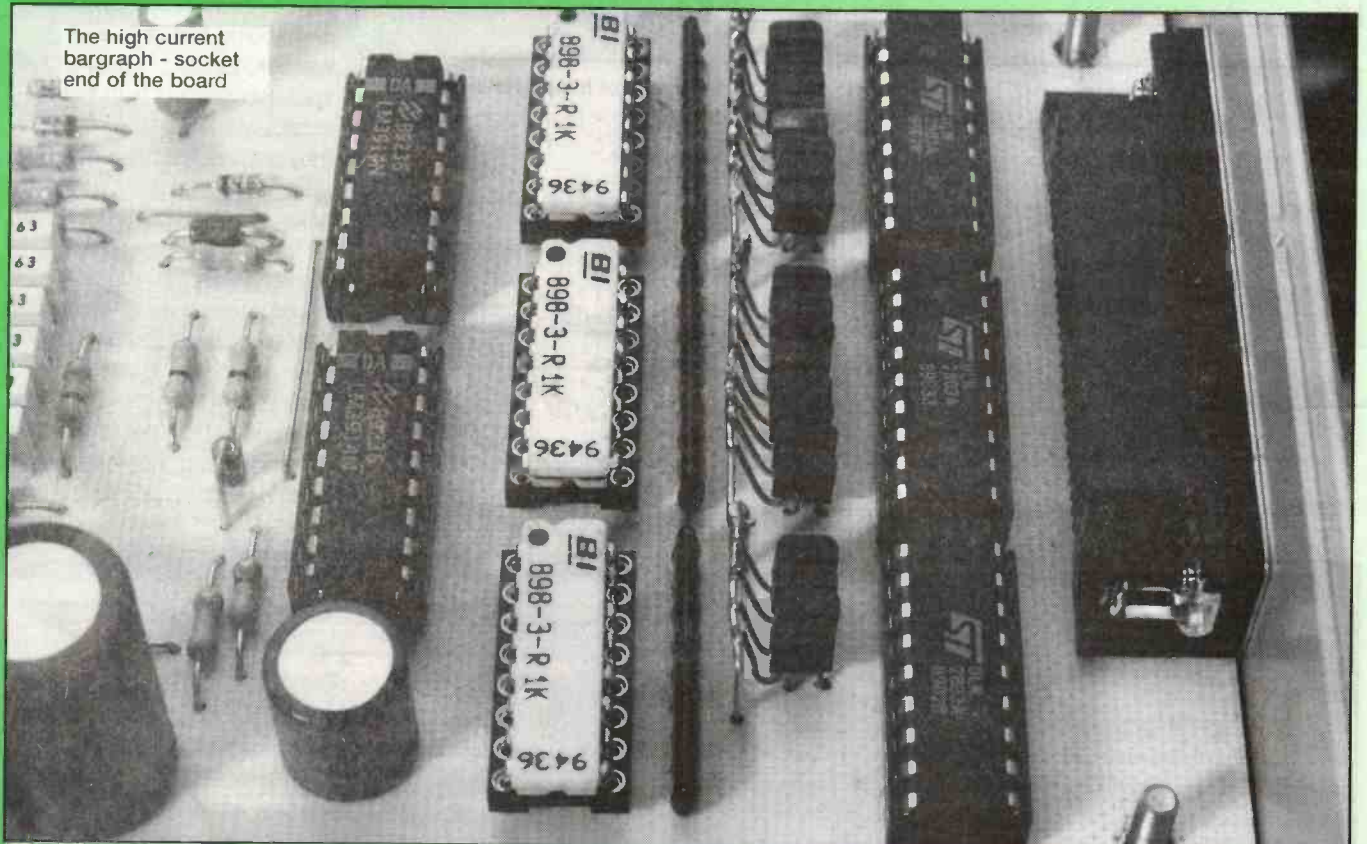

The high current bargraph - socket end of the board

Figure 18a: mounting a switch in the PSU box

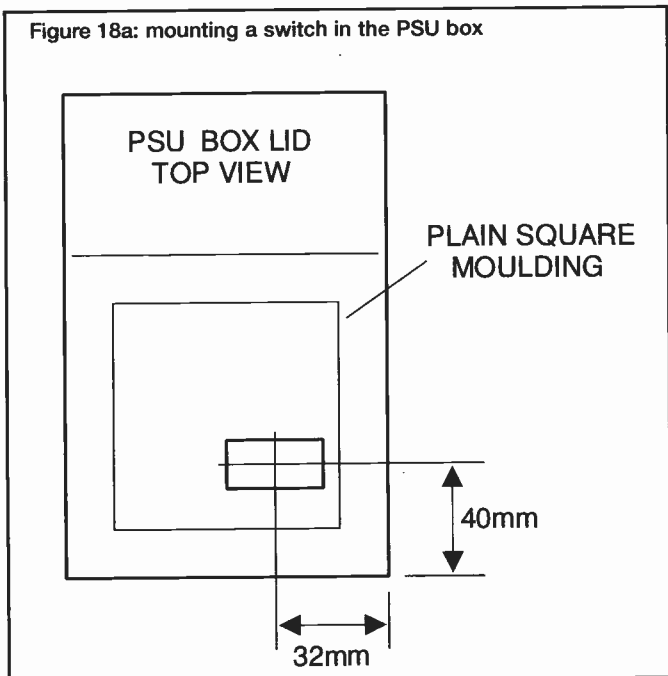
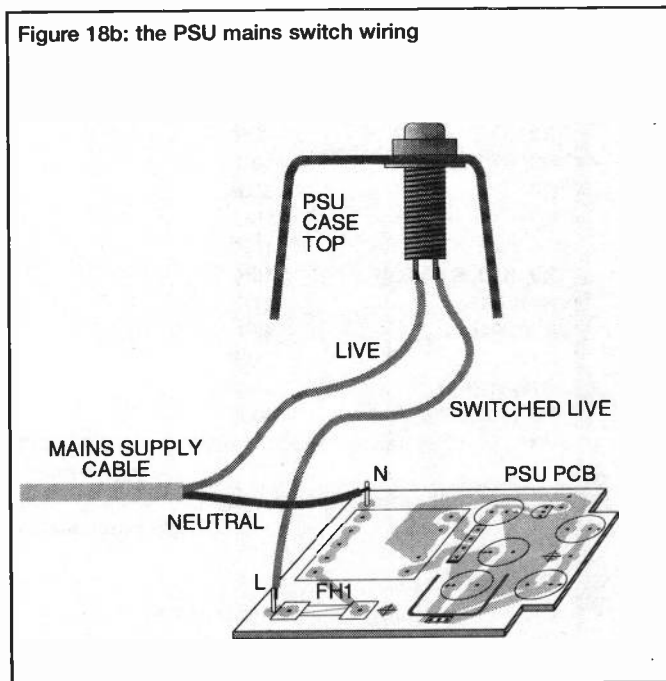

Figure 18b: the PSU mains switch wiring



buy a lead rather than make it yourself. The Rapid Electronics lead specified in the parts list is only £5.40. Connect the audio input to any standard line output, for example, a tape deck output or amplifier record output. You might need to make a phono Y splitter cable (okay as the loading is minimal), if you use an occupied record output from a hifi amplifier.

Although not designed as such, you can drive the bar graph circuit direct from speaker outputs, but to do this you must fit a 100K resistor in series in the signal input line. Due to the varying listening levels with speakers, regular adjustment of VR1 will be required.

Set VR1 fully off (anticlockwise) and VR2 to about mid point. Now gradually increase VR1, with a typical music signal, until the display is pulsating to your taste. The best effect is where the display pulsates from about 30% to 90%. Adjust VR2 for more gain if the signal level is too low. You can view the LED display directly or use the reflected light to good effect. The LED light output is very bright so the display looks impressive when hidden from direct viewing so that the light output is reflected off a nearby surface. If someone does build a giant multi-frequency spectrum analyser version, drop me a line or send me a video - it will be great to see one in action.

Power supply for the basic version

The power supply for the low current version is shown in figure 16. This will also be suitable for the high current version if you use the display as detailed, but you will need to add a high current supply (which I have left for you to design) to PL4 pins 1 and 2 if driving filament lamps, and break the loop going from PL4 pins 2 and 6.

The PSU circuit

The power supply, as shown in figure 16, is a standard split rail design but with quite high value capacitors. 240V AC mains is transformed down to two 12V AC secondaries. These are arranged to provide a centre tapped supply and then full wave rectified by BR1. C19 to C23 are reservoir capacitors. The +17V and -17V smoothed DC from BR1, C19, C20 and C23 is regulated to plus and minus 12V by

Q22 and Q23 respectively. C21 and C22 provide additional reservoirs for the +12V supply.

Should you find that the -12V regulator (the 79L12) oscillates, you can add a 10uF capacitor to its output, but this should not normally be necessary.

Power supply construction

Q22 can be a standard 1A 7812 regulator but the 2A 78S12 performed better on test. C19 to C22 should not be physically larger than 17mm diameter or 30mm high due to the fairly limited space. Following figure 17, firstly, solder the five Veropins, BR1, Q23, and fuse holder into the PCB. Then insert and solder C19 to C23 flat to the PCB. Attach Q22 to the heatsink with an M3 6mm screw and nut (an insulator is not required) and solder the assembly into the PCB with the heatsink flat to the board. If you have a hot glue gun handy, drop a few blobs of glue around the heatsink to secure it to the board. Finally, fit and solder the mains transformer T1 flat to the board, and attach the appropriate cables to the Veropins.

If the specified case and parts are used, no earth connection is required as the unit will be double insulated, so only 2-core mains cable will be needed. The integral On/Off switch is optional but if fitted, ensure it is fitted as shown in figure 18 due to space restriction and to avoid contact with other components. Use heat shrink or rubber sleeving on the switch connections and fit the plastic fuse cover to avoid mishaps with mains voltages. Please use cable grommets and don't knot the cable to prevent it being pulled - use a proper clamp or tight plastic cable tie. Only two of the three case mounting points are used and I added a 20mm square self adhesive foot, cut in half, fitted under the PCB (directly under the transformer) for added support. Use number 4 by 10mm self tap screws to secure the board to the case. The 12V DC supply cable used was actually a length of three core 3A mains cable attached to a 3 pin DIN plug. Ensure that pin 1 connects to -12V, pin 2 to 0V and pin 3 to +12V to conform with the component overlay and circuit diagrams. The usual care should be exercised when building and testing mains operated circuitry - ideally by using a mains isolating transformer while the power supply unit is open.

Resistors (all 0.25W unless specified)

R1	6K8
R2	22K
R3, R7, R8	10K
R4	330K
R5	1M
R6, R22	100K
R9, R10, R13, R14	15K
R11, R15	27K
R12, R16	47K
R17	220R
R18, R19	680R
R20, R21, R23-R42	100R
VR1	100K cermet Spectrol 63MT (Farnell 347-358) (Maplin WR44X)
VR2	10K cermet Spectrol 63MT (Farnell 347-322) (Maplin WR42V)

Capacitors

C1	10uF 63V radial electrolytic
C2	1nF mini polyester
C3	1uF polyester layer
C4	1uF 25V axial electrolytic
C5	100pF ceramic
C6,C7,C8,C9,C10,C11,C12,C13	See text (filter capacitors, select according to frequency)
C16, C17	100nF mini polyester
C14	4u7 25V radial electrolytic
C15	470uF 25V radial electrolytic
C18	1000uF 16V radial electrolytic

Semiconductors

IC1	TLO74 or TLO84 quad op amp
IC2, IC3	LM3914 bar graph
Q1	2N3819
D1-D3, D6	1N4148
D4, D5	BZY88C4V7 zener
LED1 - LED100	Bright red 10mm LED (Maplin UK53H) (Rapid 55-0330 or 55-0340)

Miscellaneous

PL1	8 way Molex pin wafer (Rapid 22-0975)
PL2, PL3	3 way Molex pin wafer (Rapid 22-0955)
PL4	2 way Molex pin wafer (Rapid 22-0950)
PL5 to PL6	25 way D type male to male lead (Maplin DD25C) (Rapid 19-0592)
SK1	8 way Molex pin housing (Rapid 22-0930)
SK2, SK3	3 way Molex pin housing (Rapid 22-0910)
SK4	2 way Molex pin housing (Rapid 22-0905)
SK5	25 way PCB mounting D type female (Maplin FG27E) (Rapid 15-0185)
SK6	25 way chassis mount D type female (Maplin YQ49D) (Rapid 15-0160)
SK7	3 pin DIN chassis mount socket
SK8	Single chassis mounting phono socket (Rapid 20-0215)

Molex crimp pins for SK1 to SK4 (13) (Rapid 22-1097)
 14 pin DIL IC socket (1)
 18 pin DIL IC socket (2)
 Printed circuit board 20mA version
 DB4 Case (Maplin BN54J)
 White trunking 38mm x 24mm x 1.5m (DIY or electrical retailers)
 M3 screws, nuts and 15mm spacers

Additional parts for high current version

SIL1, SIL2, SIL3	10K 8 resistors one end commoned (Maplin RA30H) (Rapid 63-0230)
DIL1, DIL2, DIL3	1K 8 resistors (Maplin DL86T) (Rapid 63-0645)
IC4, IC5, IC6	ULN2803 transistor array
Q2 to Q21	ZTX500

Printed circuit board 500mA version
 16 pin DIL IC socket (3)
 18 pin DIL IC socket (3)

PARTS LIST FOR THE BARGRAPH POWER SUPPLY

Capacitors	
C19, C20, C21, C22	2200uF 25V radial electrolytic
C23	470uF 25V radial electrolytic

Semiconductors

BR1	SKB2/02L5A (Rapid SKBP02) (RS 261-491)
Q22	L78S12CV (Maplin UJ56L)
Q23	79L12 (Maplin WQ86T) (Rapid 79L12)

Miscellaneous

F1	T315mA 20mm fuse
T1	PCB mounting transformer 12V-0V-12V 1A (Maplin DM13P)
PL7	3 pin DIN plug

20mm PCB mounting fuse holder (Maplin DA61R) (Rapid 26-0165)
 Clear fuse holder cover (Maplin DA62S) (Rapid 26-0170)
 Redpoint TV40 heatsink for Q22 (Maplin FG55K) (Rapid 36-0250)
 PSU case (Maplin YU32K)
 Cable grommet (2) (Maplin JM16S)
 Power supply PCB
 1mm single sided Veropin (5)
 2 core cable 16/0.2mm 3A
 3 core cable 13/0.2mm 2.5A
 Push button latching mains switch (Maplin FG46A)
 Mains plug

All the components should be easily obtainable at Maplin or Rapid Electronics. The author can supply any parts except the printed circuit boards. For prices send a stamped addressed envelope to ETI Bar Graph, 21 Crossgates Avenue, Leeds, West Yorkshire, LS15 7QF. Sorry - no phone calls or callers please. PCB master laser film prints, directly for use with UV light and photosensitive board, are also available from the author at £1 each pattern.

Component suppliers

Maplin Electronics, Rayleigh, Essex, SS6 8LU.
Rapid Electronics Ltd, Heckworth Close, Severalls Industrial Estate, Colchester, Essex, CO4 4TB.
Farnell Electronic Components, Canal Road, Leeds, LS12 2TU.
RS Components (Electromail), Corby, Northants.

ELECTRONICS PRINCIPLES 3.0

If you are looking for a means of improving your knowledge of electronics then this is the software for you.

Electronics Principles 3.0 now contains an extended range of fully interactive analogue and digital electronics topics, including the GCSE Electronics software in one package.

Electronics Elements.
Conductor and Insulator.
Basic Electronics.
Resistor Value Test.
Simple DC Circuits.
Types of Switching.
Variable Voltages.
Ohms Law.
DC Voltages.
DC Current.
Series/Parallel Resistors.
AC Measurements.
AC Voltage and Current.
AC Theory.
R,C and L Series Circuits.
R,C and L Parallel Circuits.
Capacitors & Capacitance.
Inductors & Inductance.
Communication System.
Coupling & Selectivity.
Impedance.
Signals.
Tuned Circuits.
DC Power.
AC Power.
Power Supplies.
Voltage Regulators.
P.N. Junction Diode.
Diode Applications.

For Windows 3.1 & '95

£49.95

+P&P

Fifty eight Windows containing nearly three hundred Analogue and Digital Topics.

Transistor Theory.
Bipolar Transistor.
Transistor Configurations.
Active Transistor Circuits.
Field Effect Transistors.
Op-Amps.
Basic Operational Amplifier.
Op-Amp Theory.
Op-Amp Applications.
Sum and Diff Op-Amp.
Number.
Simple Numbers.
Number Conversion.
Phase Angles.
Converting Angles.
Complex Numbers.
Binary Numbers.
Binary Arithmetic.
Logic Gates.
Flip Flops.
555 Timer.
Binary Counting.
Counters.
Shift Registers.
Combinational Logic.
Logic Interfacing.
Measuring V, I & R.
Analogue Multi-meter.
Wheatstone Bridge.

The software is completely self-contained, explanatory text and calculations are laid out in additional Windows, enabling you to see the effect of changing component values, one-at-a-time within the formulae. Graphics, text and calculations can be 'pasted', in colour into text documents for a printing. Software contains all the features you expect from a Windows package. Cascading windows, running multiple applications etc. Menu selection uses the familiar drop down approach. Switching, inputting values and changing logic states can all be performed by pointing and clicking buttons.

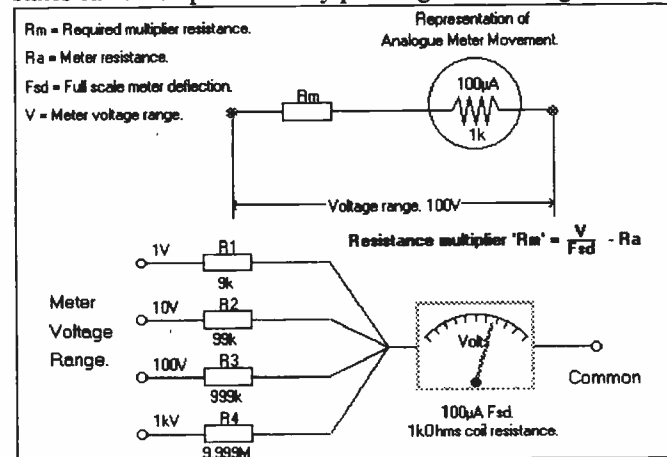

The software is easy to use. Values for example, are input as you would write them, capacitors as μF , nF and pF. Frequency as Hz, kHz and MHz, Resistance as Ohms, kOhms and Mohms.

Wherever possible scientific notation is avoided to make numbers and calculations meaningful. Default component values provide a useful starting point.

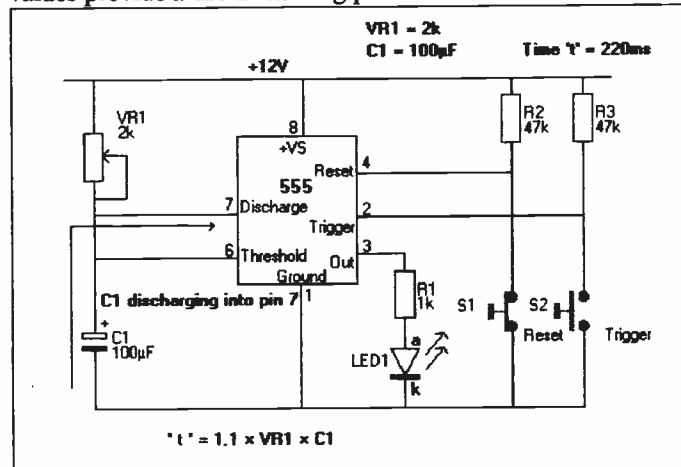

Teaching Electronics? Our software is currently used in hundreds of UK and overseas schools & colleges to support GCSE, A-Level, BTEC, City & Guilds, Degree level foundation courses and a range of NVQ's and GNVQ's where students are required to have an understanding of electronics principles. 'Copy & Paste' feature enables preparation of lecture overheads in colour, modify or expand the text to produce your own handouts or study notes.

MATHEMATICS PRINCIPLES 3.0

An easy to use Windows package including GCSE course syllabus, enabling you to study or revise in what we believe is an interesting and enjoyable way. There are nearly two hundred mathematics topics with interactive, full colour graphics, enabling a "learning through doing" approach to encourage experimentation.

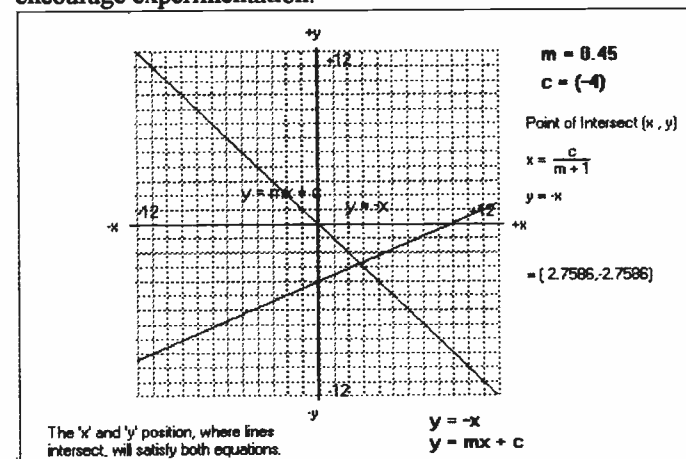

Mathematics topics, range from Number and Number Conversion, Using Numbers and Co-ordinates, Working with Fractions, Lines, Angles and Scaling, Shapes, Area and Volume, Circles, Area and Angles, Laws, Rules and Algebra, Powers, Indices, Linear Equations, Slope, Graphs and Trigonometry, Statistics, Vectors, Curves and Matrices. As used in many schools throughout the UK. **Only £49.95.**

EPT Educational Software, Pump House, Lockram Lane, Witham, Essex. UK. CM8 2BJ. Tel/Fax: 01376 514008.

E-Mail Address, Sales@eptsoft.demon.co.uk Web pages <http://www.octacon.co.uk/ext/ept/software.htm>

Add £2 per order for UK post and packing. Make cheques payable to EPT Educational Software.

Switch, Visa and Mastercard orders accepted - please give card number and expiry date.

OVERSEAS ORDERS: Add £2.50 postage for countries in the EEC. Outside EEC add £3.50 for airmail postage.

PCB Designer

For Windows 3.1, '95 or NT



Runs on any PC running Windows 3.1, Windows 95 or Windows NT with a minimum 2MB RAM
Will work with any Windows supported printer and monitor

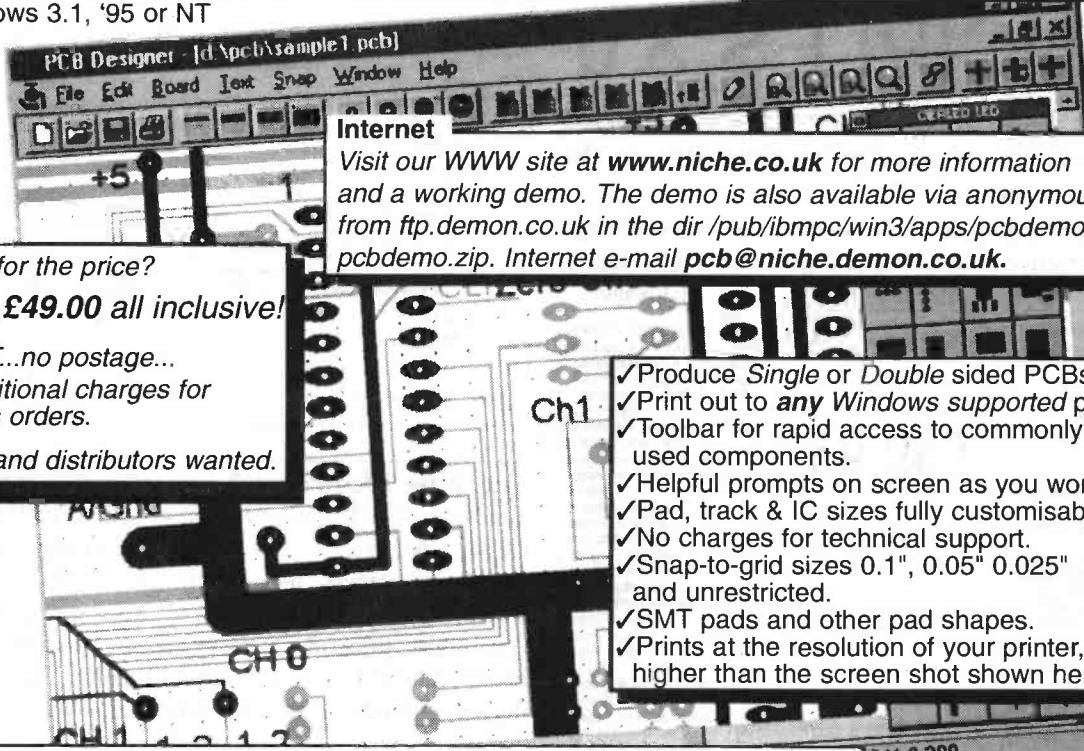

Looking for the price?
It's just £49.00 all inclusive!
...no VAT...no postage...
...no additional charges for overseas orders.
Dealers and distributors wanted.

Internet
Visit our WWW site at www.niche.co.uk for more information and a working demo. The demo is also available via anonymous FTP from [ftp.demon.co.uk](ftp:demon.co.uk) in the dir /pub/ibmpc/win3/apps/pcbdemo/ as pcbdemo.zip. Internet e-mail pcb@niche.demon.co.uk.

- ✓ Produce Single or Double sided PCBs.
- ✓ Print out to *any* Windows supported printer.
- ✓ Toolbar for rapid access to commonly used components.
- ✓ Helpful prompts on screen as you work.
- ✓ Pad, track & IC sizes fully customisable.
- ✓ No charges for technical support.
- ✓ Snap-to-grid sizes 0.1", 0.05" 0.025" and unrestricted.
- ✓ SMT pads and other pad shapes.
- ✓ Prints at the resolution of your printer, much higher than the screen shot shown here.

Niche Software (UK)

12 Short Hedges Close, Northleach, Cheltenham GL54 3PD Phone (01432) 355 414

Available in South Africa from JANCA Enterprises, PO Box 32131, 9317 Fichardtspark at R299,00

Comprehensive PIC solutions from FED

PICDESIM

PICDESIM is a fully integrated Windows PIC Simulator, to use with our Development Environment. It features: Single step, skip over, and run, Conditional breakpoints, watch variables, trace any number of variables, graphical interfaces. Up to 50 times faster than MPSIM. Wide range of stimuli including asynch serial data. Integrates with our PIC Programmer

£30.00, £25.00 if purchased with our PIC Programmer

PIC Programmer

Program 16C54/55/56/57/58, 16C62xx, 16C64, 16C71/73/74, 16C84. Uses serial link to a PC. Windows and DOS software provided. Includes PICDE, the Windows based PIC Development Environment with on-line help, project management, editing, assembler.

Kit £40.00, Ready Built £50.00

PIC16C74/JW Erasable 20MHz £24.00
PIC 16C74-04 OTP 4MHz £8.00, 20MHz £11.00
PIC 16C57XT/P OTP 4MHz £5.00
PIC16C84-04P EEPROM erasable 4MHz £6.00
24LC65 8kx8 serial EEPROM £5.00

PIC BASIC

Easy to learn BASIC in a Windows Development Environment. No need for assembler or a UV eraser to program PICs. Modules operate from a serial link to your PC. The 16C74 module has these features: 8k EEPROM, up to 2000 lines of BASIC, 27 lines of programmable I/O, 8 A/D inputs, Interrupt driven serial RS232 interface, Peripheral I2C bus interface, optional external ram.

16C57 Module Kit (8k, 4MHz) £30.00, Pre-built £36.00
16C74 Module Kit (8k, 4MHz) £35.00, Pre-built £42.00
16C74 Module Kit (8k, 20MHz) £40.00, Pre-built £46.00

PIC BASIC Compiler

New! A PIC BASIC compiler for the 16C74. It produces a hex code to program your 16C74 directly. Compatible with the EEPROM versions of PIC 16C74 BASIC modules.

Compiler £50.00

Serial Cable for Programmer or BASIC Modules £7.50



Forest Electronic Developments

10 Holmhurst Avenue, Christchurch,
Dorset, BH23 5PQ

Phone/fax: 01425 270191, Technical 01425 274068

Prices are inclusive, please add £3.00 for P&P and handling to each order.
Cheques/POs payable to Forest Electronic Developments.

Visit our Web page at <http://www.ibmpcug.co.uk/~gmwarner/fed.htm>



The ETI Micro Amp Part 3

Barry Porter concludes his professional-standard stereo microphone amplifier with a description of the power supply requirements and two PSU designs.

In the final part of our microphone amplifier project we describe two power supply designs, one very basic, and a more complex high-reliability model, to power the MicroAmp according to different users' requirements

The power supply unit

The MicroAmp requires four separate power rails:

Signal supply - Vs	+/-16V at 250mA
Relay and LED supply - Vr	+13V at 200mA
Phantom power - Vp	+48V at 30mA

These voltages could easily be supplied by integrated regulators, but I felt it preferable to use discrete circuitry for all but the phantom supply. The suggested power unit is shown in

block form in figure 12, with circuit details in figures 13 (Vs stabiliser) and 14 (Vr and Vp stabilisers). The component layout for the Vs stabiliser is shown in figure 17, and for the Vr and Vp stabilisers in figure 18..

The Vs and Vr stabilising circuitry is of a conventional type, with an output capability of approximately 5A. The phantom supply can deliver about 0.5A, so a single power unit can be used to supply more than one MicroAmp - in fact, it shouldn't complain if a dozen are connected to it. The power unit may also be used with other signal processing equipment, such as a ParaBender equaliser, or even to supply a small mixing console.

If anything in this world needs to be over-engineered, it is your power supply unit. By building in a large excess power capability, the unit should not be strained in any way, and as a consequence should be as near to totally reliable as possible.

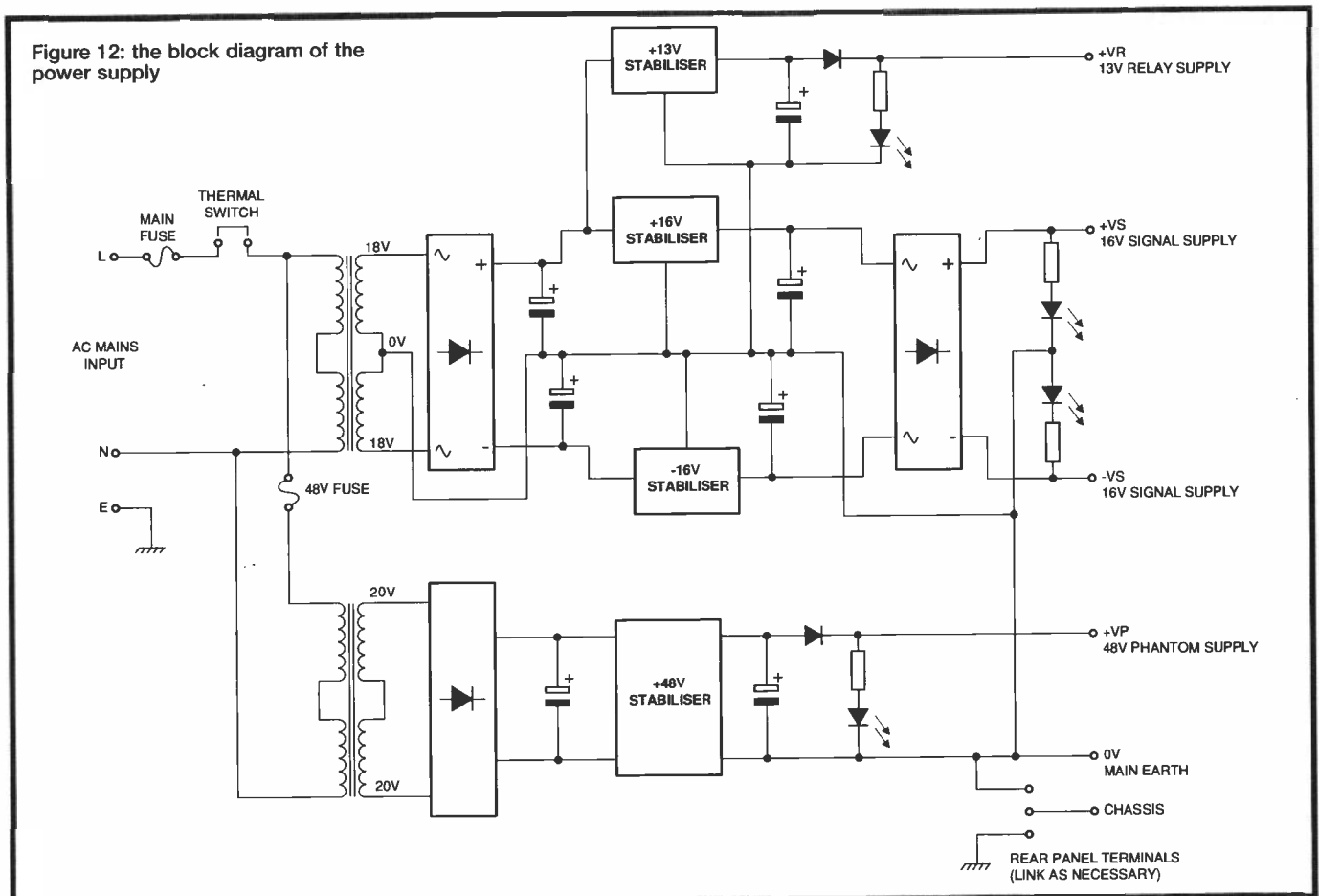

Figure 13: the circuit of the +/-VS stabiliser

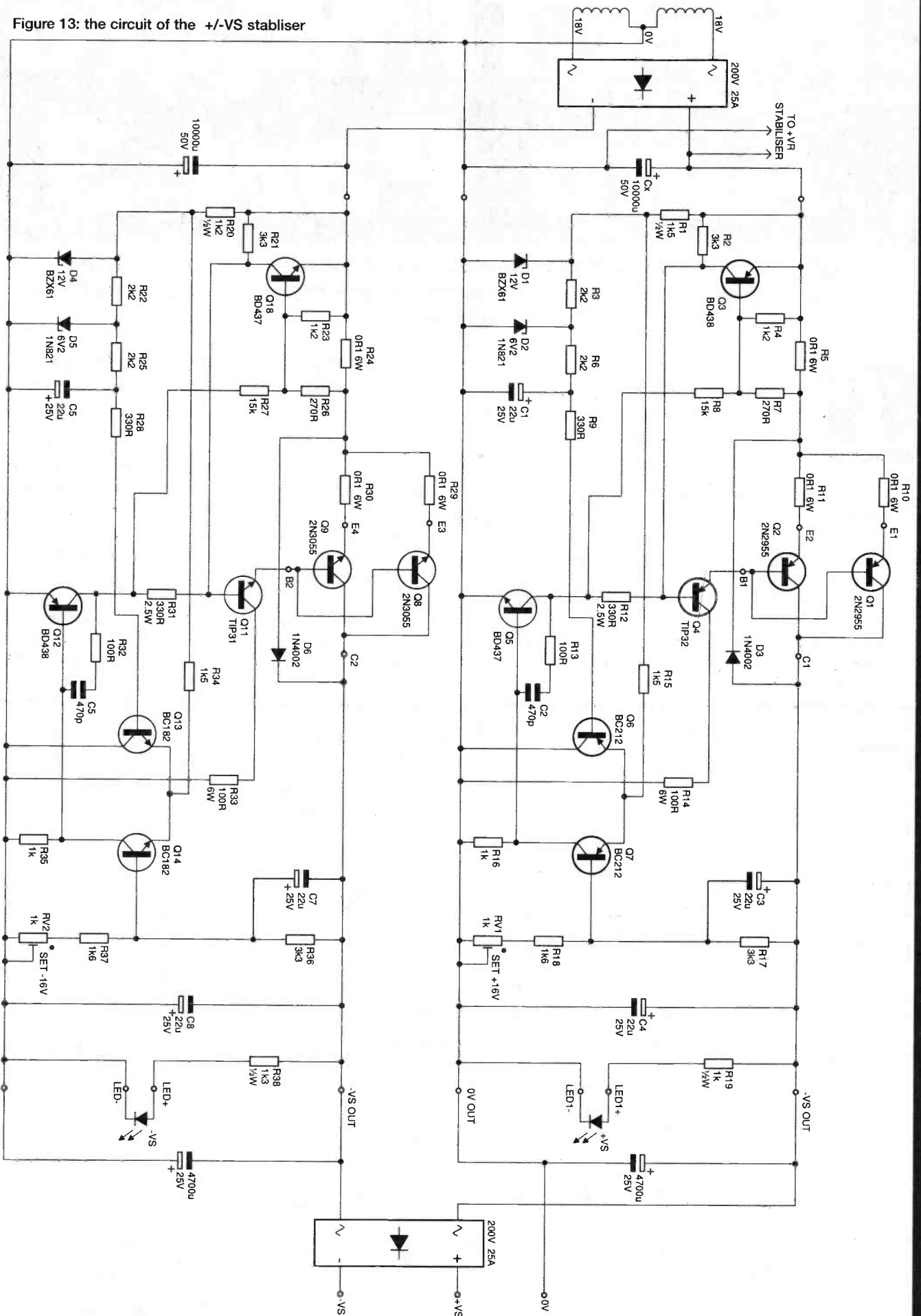

Figure 14: the circuit of the +VR and +VP stabilisers

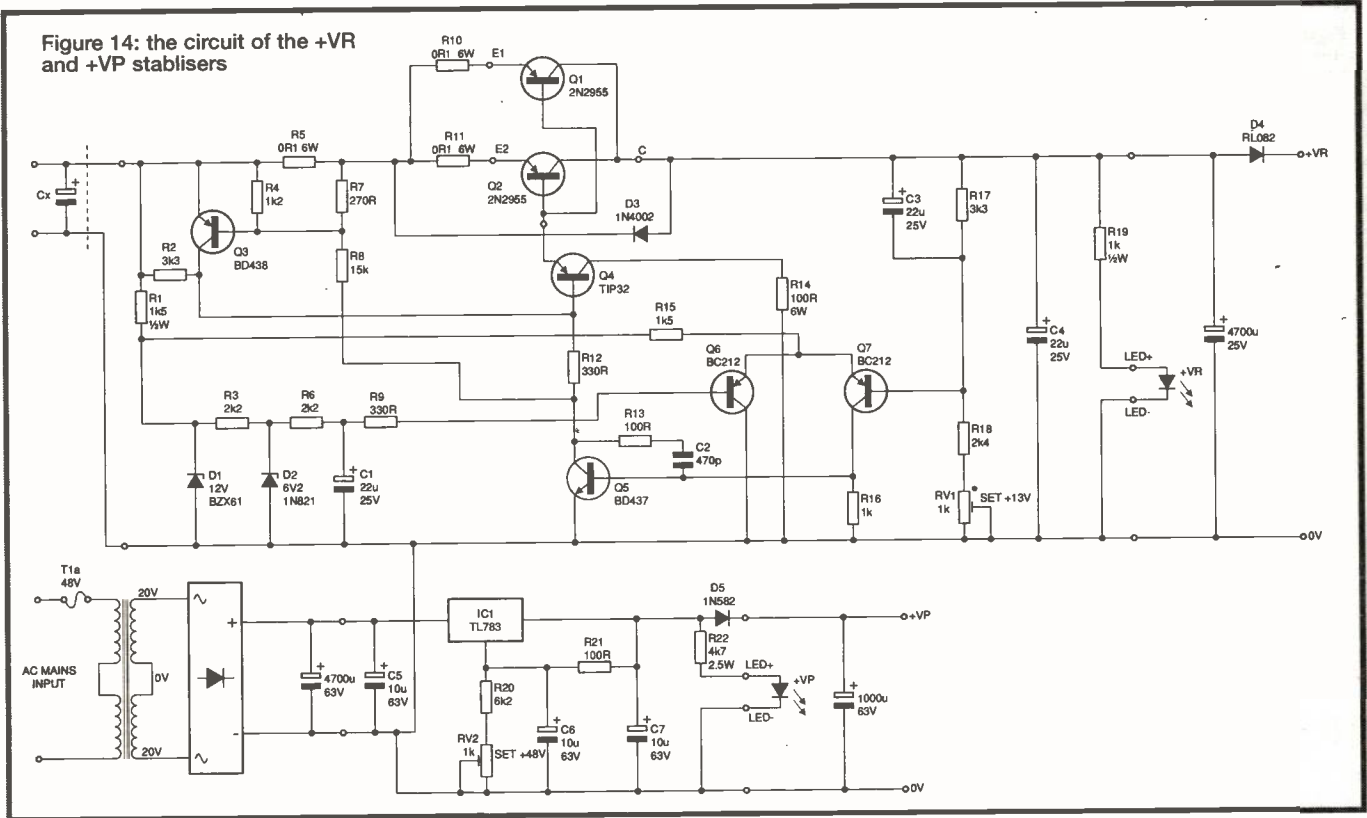
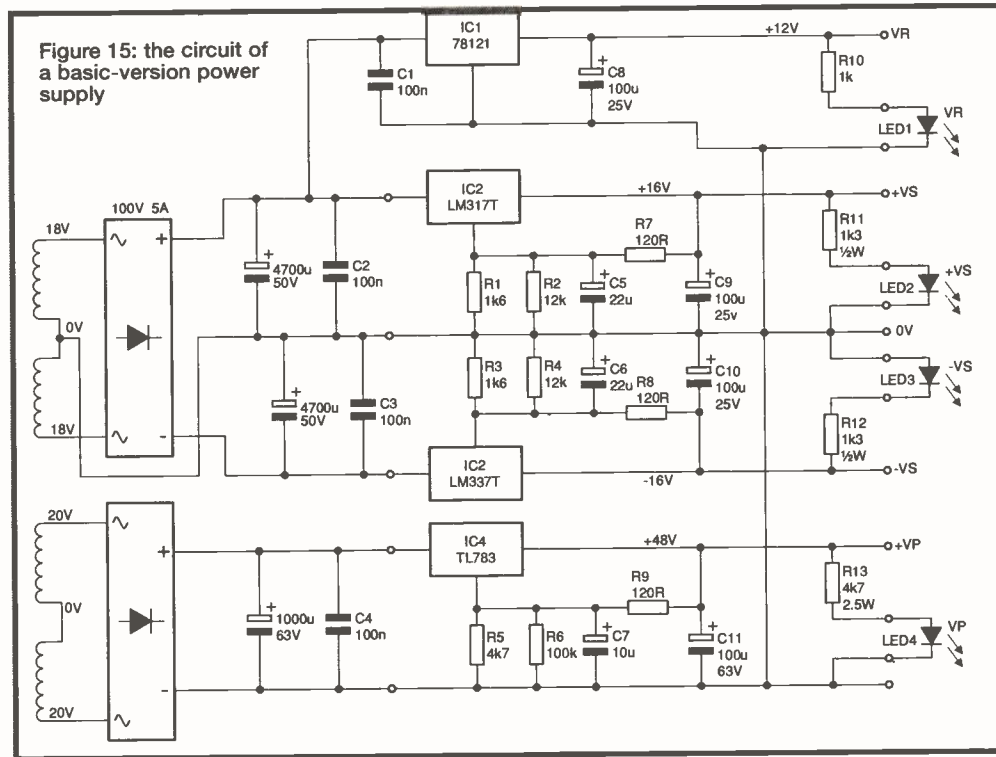

Figure 15: the circuit of a basic-version power supply



However, if cost is the main consideration, and power is only required for a single MicroAmp, a far simpler unit as shown in figure 15 will be adequate.

The larger supply may be built into any suitable enclosure, but if it is likely to be used to the limit of its performance, sufficient heatsink area must be provided:

A 19-in x 2U case with external heatsinks is probably the best choice, as up to 150 watts has to be dissipated. For lower current requirements, using a case with internal heatsinks, or even mounting the stabilising transistors directly onto the enclosure, may be acceptable.

The ratings of the two mains transformers will also depend upon the output requirement. For a continuous drain of 5A on each of the Vr and Vp rails, the main transformer should be rated at:

$$I(\text{dc}) \times 1.61 \times V_{\text{sec}} = 15 \times 1.61 \times 36 = 869\text{VA}$$

This makes for a mighty large transformer, not to mention a mighty expensive one. If money is no object, most transformer manufacturers will wind anything you require, but unless you are ordering in large quantities, expect to pay a pretty stiff premium for a single unit. If you do decide to take this route, it is worth having separate secondaries wound for the Vr and Vp supplies. A suggested design is shown in figure 16.

If you are using a standard transformer, the VA rating should be as large as possible - preferably 500VA, but if cost or size mean using a smaller one, it will be necessary to increase the secondary voltage to 20-0-20V RMS to maintain the raw dc voltage at a sufficiently high level for the stabilising circuitry to operate correctly.

For a 0.5A phantom power capability, transformer T2 needs to be:

$$0.5 \times 1.61 \times 40 = 32\text{VA}$$

This should cause no problems, except that no-one

Figure 16: the design of the MicroAmp custom mains transformer if required (see text)

TRANSFORMER TYPE:
TOROIDAL
WIND FOR MINIMUM
EXTERNAL FIELD
CURRENT RATING IS
CONTINUOUS RMS
TOTAL VA = 778

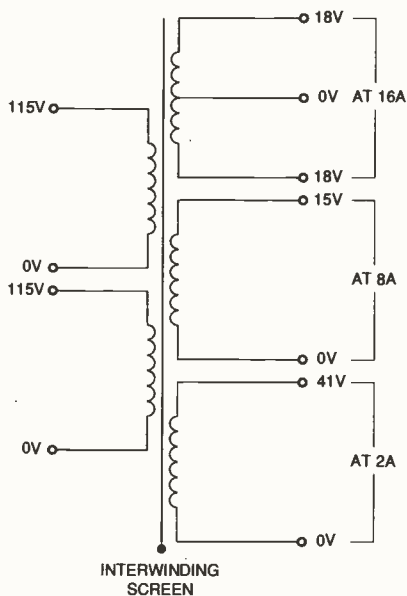

appears to make a standard transformer with the required voltage and current outputs. Luckily, a suitable 50VA one is available, which does not suffer a great size penalty.

Stabilising circuits

The Vs and Vr stabilising circuitry is similar in all respects except for the polarity reversal of the active components in the -Vs supply.

Using the +Vs circuit (figure 13) as an example, the stabilising transistors, Q1 and Q2 are controlled by comparing the attenuated output voltage to a reference voltage established by precision zener diode, D2. In operation, if the output voltage increases beyond its pre-set value, transistor Q7 will be turned off, as its emitter potential is fixed at 0.6V above the 6.2V reference by the Vbe drop of Q6. As Q7 turns off, the voltage across resistor R16 will fall, turning Q5 off. This allows R2 to turn Q4, and hence Q1 and Q2 off until the output has fallen to the required voltage. Obviously, if the output voltage falls, the reverse happens and Q1 and Q2 turn on until the correct output voltage is established.

Under overload or short circuit conditions, the voltage developed across sense resistor R5 starts Q3 turning on, which diverts base current from Q4, turning off Q1 and Q2. The low output voltage causes Q7 and hence Q5 to turn hard on, and the low collector potential of Q5 pulls Q3 harder on via resistor R8, thereby introducing a foldback action which limits dissipation in the stabilising devices.

Any noise finding its way onto the output rail is fed via capacitor C3 to the base of Q7, and is cancelled by the resulting negative feedback action.

Why the bridge rectifier?

By now you are probably wondering why the output of the stabiliser feeds a bridge rectifier? All that is strictly

necessary is a single diode capable of handling the maximum output of the supply but, for a given current, rectifier bridges tend to run much cooler than single devices. So, why diodes? They are not absolutely essential, but imagine you are in the middle of a recording when your power supply calls it a day and your incoming signal dies away to a level inversely proportional to your blood pressure. You may have a spare supply with you, but at best it will take several seconds to plug it in and switch on.

Now, consider your peace of mind if you had two supplies running at the same time, arranged so that if one dies, the other would carry on without a sigh.

The diodes allow the outputs of two or more supplies to be joined together, either to provide back-up in case of failure, or to increase the available current for powering large mixing consoles or whole racks of MicroAmps.

To achieve this, the power output connector should be duplicated so that units can be chained together with short interconnection leads.

The phantom power supply uses a high voltage regulator (figure 14, IC1) with conventional circuitry. Note that in order for the TL783 to operate correctly, it must have an output load - normally provided by the indicating LED. If for any reason you decide not to fit this, the bottom of resistor R22 must be connected to the output ground.

For reliability, the Vs and Vr stabilising transistors should be metal can TO3 types, as plastic devices do not seem to have a very good track record in power supplies. If your heatsink is flat backed, the transistors can be mounted onto a piece of 38 x 38 x 5 angle alloy which is attached to the heatsink with plenty of M3.5 screws and a good dollop of thermal compound over the mating faces.

I do not recommend that your power supply is fitted with a mains switch, unless you feel like investing in one with a positive locking action with a removable key. Power units tend to find their way onto the floor, where feet also go, and you can bet your life that when a foot meets a switch, it will always be moving in the "Off" direction.

I have made only outline recommendations regarding the type of enclosure, external heatsinks etc., and have not specified connectors or indicating LEDs, as I feel that a browse through the Electromail or the Maplin catalogue will enable most constructors to choose suitable parts for their own requirements.

The simple version ...

Due to the simplicity of the basic power supply, no PCB layout has been prepared for that version, and the components used may be changed at will. If there is enough demand we may come up with a "simple" layout, but most of you will be able to do a design to suit yourselves.

Obtaining the parts

Where possible, components have been chosen which are stocked by Electromail (Electromail Ltd., PO Box 33, Corby, Northants NN17 9EL Tel:01536-405555).

Other parts can be supplied by: Audio Solutions Ltd, 9b Ashbourne Parade, Hanger Lane, London W5 3QS Tel 0181 998 8127 Fax 0181 997 0608

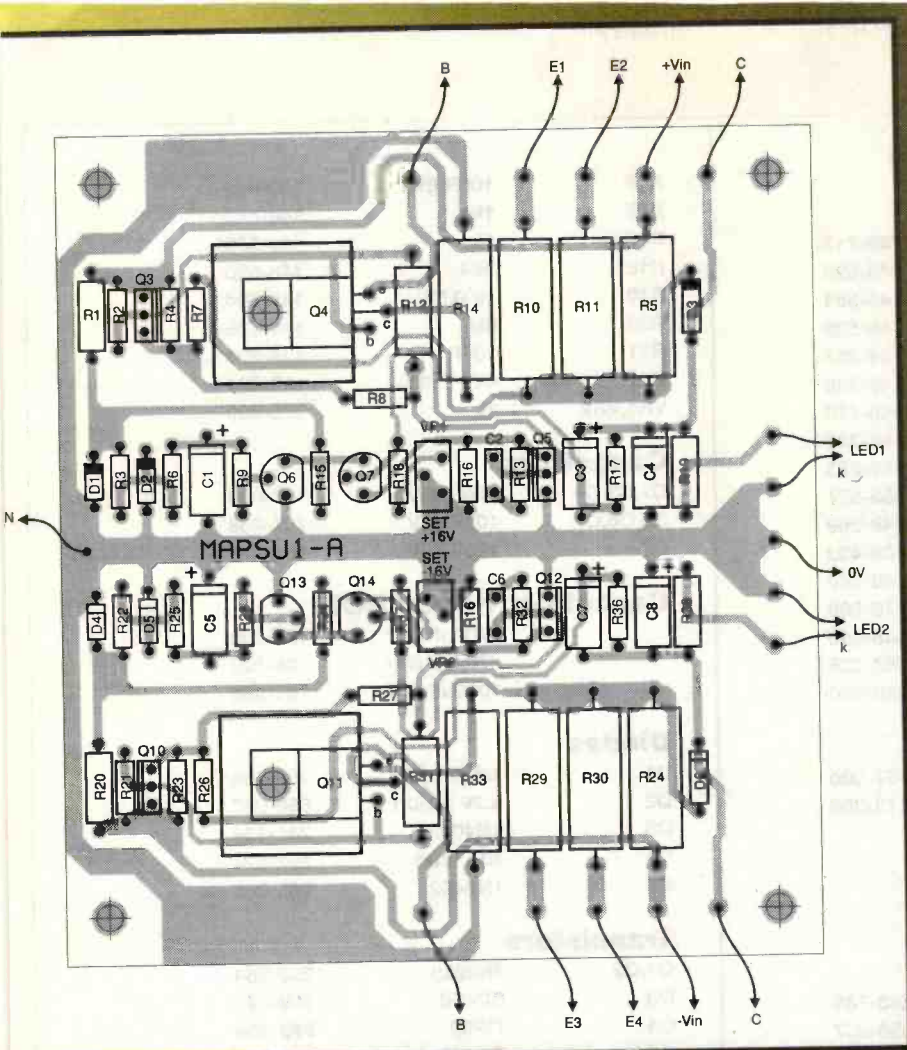

Figure 17: the component layout of the plus or minus Vs stabiliser module

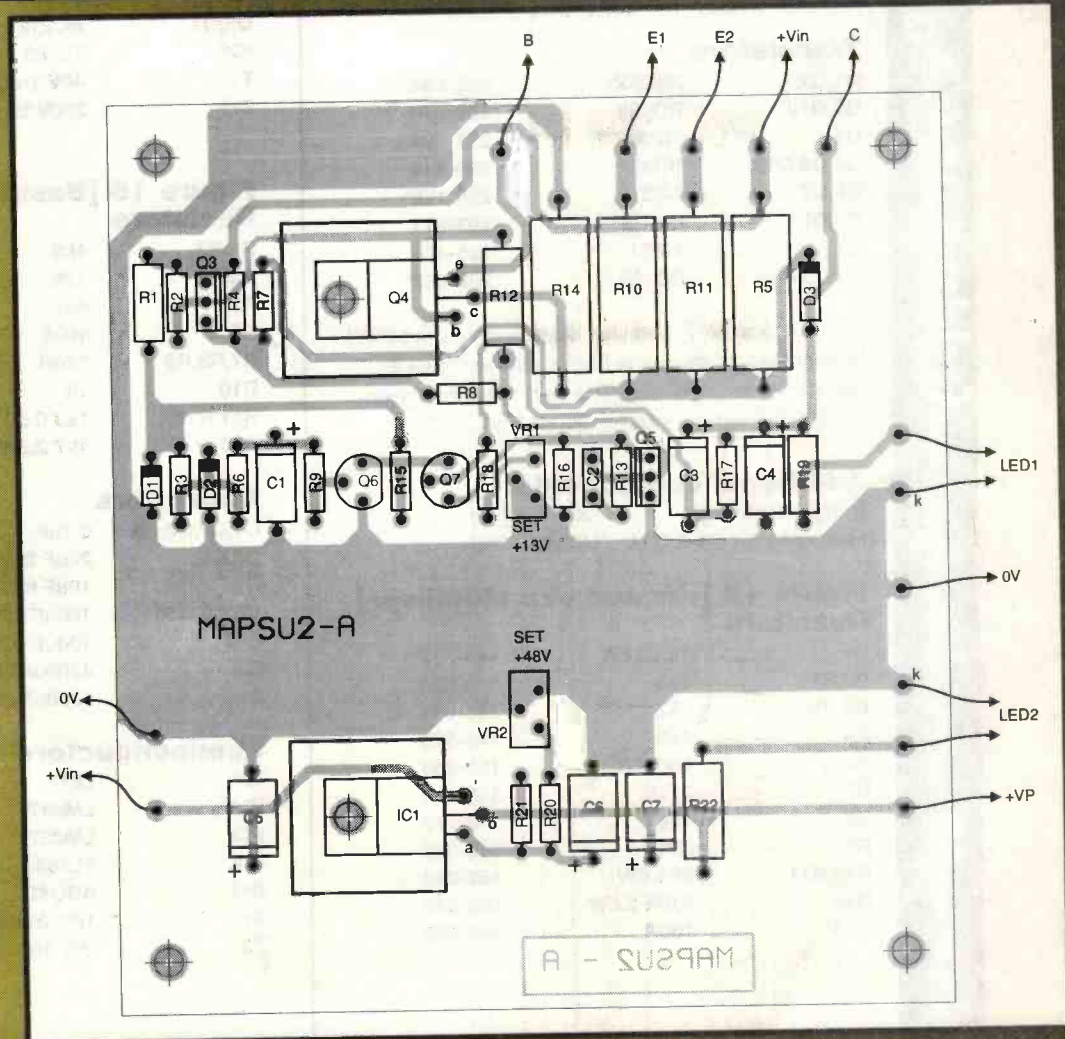

Figure 18: the component layout of the +Vr and +Vp stabiliser modules

Figure 13 [Vs Stabiliser]

Resistors

R1,R20	1k5 0.5W	149-717
R2,R17,R21,R36	3k3	148-629
R3,R6,R22,R25	2k2	148-584
R4,R23	1k2	148-528
R5,R24,R29,R30	0R1 6W	159-253
R7,R26	270R	148-360
R8,R27	15k	148-770
R9,R28	330R	148-382
R10,R11	0R1 6W	159-253
R12,R31	330R 2.5W	152-527
R13,R32	100R	148-269
R14,R33	100R 6W	159-433
R15,R34	1k5	148-540
R16,R35	1k	148-506
R18,R37	1k6	148-556
R19,R38	1k3 0.5W	163-628
VR1,VR2	1k	375-900

Capacitors

C1,C3,C4,C5,C7,C8	22uF 25V	107-000
C2,C6	470pF	113-308

Capacitors not on PCB:

2x 10000uF 40V	105-414
2x 4700uF 25V	105-290

Diodes

D1,D4	12V BZX79	283-738
D2,D5	6.2V 1N821	850-237
D3,D6	1N4002	261-154

Transistors

Q1,Q2	2N2955	293-684
Q3,Q12	BD438	109-078
Q4	TIP32	295-494
Q5,Q6,Q10	BD437	299-345
Q6,Q7	BC212	296-122*
Q8,Q9	2N3055	293-511
Q11	TIP31	295-488
Q13,Q14	BC182	296-087*

Note: The BC212 and BC182 transistors supplied by Electromail are not suitable, as they have a centre collector pin-out. The part numbers given are for alternative devices, BC547 and BC557.

Additional components:

Bridge Rectifiers	264-888 [x2]
Heatsinks for Q4 & Q11	402-951 [x2]

Figure 14 (+Vr and +Vp stabiliser) Resistors

R1	1k5 0.5W	149-717
R2,R17	3k3	148-629
R3,R6	2k2	148-584
R4	1k2	148-528
R5	0R1 6W	159-253
R7	270R	148-360
R8	15k	148-770
R9	330R	148-382
R10,R11	0R1 6W	159-253
R12	330R 2.5W	152-527
R13	100R	148-269

R14	100R 6W	159-433
R15	1k5	148-540
R16	1k	148-506
R18	2k4	148-590
R19	1k 0.5W	149-694
R20	6k2	148-685
R21	180R	148-326
R22	4k7 2.5W	152-684
VR1,VR2	1k	375-900

Capacitors

C1,C3,C4	22uF 25V	107-000
C5,C6,C7	10uF 63V	107-088
C7	10uF 63V	107-088

Capacitors not on PCB:

4700uF 25V	105-290
4700uF 63V	105-329
1000uF 63V	105-335

Diodes

D1	12V BDX79	283-738
D2	6.2V 1N821	850-237
D3	1N4002	261-154
D4	40A stud	262-624
D5	1N5402	263-065

Transistors

Q1,Q2	2N2955	293-684
Q3	BD438	109-078
Q4	TIP32	295-494
Q5	BD437	299-345
Q6,Q7	BC212	296-122*
IC1	TL783	302-255
T1	40V Transformer	208-800
Br1	200V 2A	183-4078

Figure 15 [Basic Power Supply] Resistors

R1,R3	1k6	148-556
R2,R4	12k	148-758
R5	4k7	148-663
R6	100k	148-972
R7,R8,R9	120R	148-281
R10	1k	148-506
R11,R12	1k3 0.5W	163-628
R13	4k7 2.5W	152-684

Capacitors

C1,C2,C3,C4	0.1uF	115-988
C5,C6	22uF 25V	107-000
C7	10uF 63V 1	07-088
C8,C9,C10	100uF 25V	107-022
C11	100uF 63V	107-117
Ca	4700uF 40V	106-877 (x2)
Cb	1000uF 63V	105-335

Semiconductors etc.

IC1	7812	633-032
IC2	LM317T	631-317
IC3	LM337T	630-998
IC4	TL783	302-255
Br1	KBU4D	630-803 (x2)
T1	18V Transformer	196-561
T2	20V Transformer	196-319

AN5521	1.35	STK73410/2	5.95	TEA2026C	4.50
AN5732	1.40	STK73605	4.50	TEA5170	1.40
AN6327	9.85	STR441	18.99	TJA2000-4	4.25
AN6677	8.50	STR451	29.99	U884B	2.35
BA5114	1.55	STR3125	5.50	UAA1008	3.00
BA6218	1.85	STR4211	5.50	UPC1178	1.05
BA6219	1.20	STR4090	11.15	UPC1182H	5.15
HA11423	1.65	STR20005	5.00	UPC1278H	2.20
HA13119	2.50	STR40090	4.00	UPC1420	4.50
KA6210	4.99	STR50103A	3.85	UPD1937	3.00
LA3220	0.60	STR54041	3.75	25A814	0.71
LA4183	1.35	STR58041	3.75	25A839	1.40
LA4445	1.90	STR80001	6.00	25A1062	1.00
LA4495	1.40	STR1706	4.75		
LA4588	2.55	STRD1806	4.50		
LA7835	2.35	STRD6008	10.00		
LB1415	2.25	TA227	1.85	ELECTROLYTIC CAPACITORS	
LM301	0.25	TA7271	2.50	250V Working	
LM317T	1.50	TA7280	2.25	1UF (5/-pack)	1.00
M491BBI	4.75	TA7281	2.20	4.7UF (5/-pack)	1.50
M49BBI	6.75	TA7698	5.00	10UF (5/-pack)	1.70
M51393	5.95	TA8200	3.50	22UF (each)	0.40
M58655	3.30	TA8210	3.00	33UF (each)	0.56
MB3730	1.70	TA8214	3.00	47UF (each)	0.65
MB3756	8.00	TA8215	3.00	100UF (each)	1.28
STK078	6.00	TA8205	3.95	400V Working	
STK435	4.00	TA8659	13.00	1UF (5/-pack)	1.10
STK461	10.50	TA75339	**	4.7UF (5/-pack)	1.50
STK2250	7.45	TDA3500	4.99	10UF (each)	0.70
STK4121/2	7.00	TDA3645	8.00	22UF (each)	0.75
STK4141/2	5.50	TDA3650	8.99	4.7UF (each)	1.40
STK4142/2	6.50	TDA3850	18.99		
STK4171/2	8.10	TDA4400	1.75	IC-DATABASE ON FLOPPY DISK	
STK4191/2	8.50	TDA4500	3.50	The most important technical data & functions of 48000 semi (20k IC's + 28k Transistors / Track on floppy disk only	
STK4352	6.20	TDA4505A	4.10	TEST CD2	£14.99+pp&Vat
STK4372	5.65	TDA4505B	4.10	This CD can be used to control CD player - 71 different test signals	
STK4803	7.05	TDA4505M	5.25	- Running time 30 min - Sinus/Rectangle/white & pink noise - Complete with instruction book	£12.99 each
STK4843	7.05	TDA4505K	6.15	TEST CD3	
STK5315	5.85	TDA4950	1.40	With this CD a technician can control & adjust the electrical data of CD players in a minimum of time will improve the repair results in adjusting cd player after changing the laser unit.	£20.99 each
STK5332	1.80	TDA5660P	2.50		
STK5338	3.25	TDA7072	3.99		
STK5361	4.15	TDA8370	14.00		
STK5372	2.85	TDA8405	8.00		
STK5372H	4.15	TDA8732	5.95		
STK5412	3.75	TEA2018A	1.50		
STK5471	3.85				
STK6732	14.00				
STK7226	7.50				
STK7308	4.05				
STK7308	4.05				
STK7348	4.05				
STK7356	4.75				
STK7004	6.50				
STK73410	5.15				

Please phone us for the types not listed. Please add 60p post & packing and then add 17.5% VAT to the total. Callers by appointment only.

J.J. COMPONENTS
63 THE CHASE, EDGEWARE, MIDDX. HA8 5DN, ENGLAND
Hollines No 081 381 1700/081 952 4641
Free Fax order Line only : 0800 318498
General Fax 081 381 1700

PHONE FOR OUR FREE 1996 CATALOGUE

Build your own computer

- Features: - 16 Digital I/O's
- 12 Analog inputs
- 16 Timers
- 2 High speed counters 2.5kHz
- Direct LCD control
- RS232 Serial interface
- PC bus
- One wire bus (touch memory)

Contact: **Diamond Chip**

Tel: +27 12 803 6287

Fax: +27 12 803 4350

E-mail: stefan@dchip.com

Internet: http://www.dchip.com

£12.00

excl. postage & tax

Free BASIC compiler and circuit diagram

Developers kits available

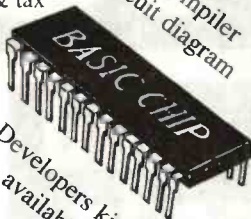

EQT LTD STEVENAGE

Professional Sub-Contract Manufacturing & Suppliers to the Electronics Industry

Do you have a requirement for any of the following services:

- | | |
|---|--------------------------------------|
| PCB Assembly (Conventional and Surface Mount) | Product Design/Consultation |
| Wave & Hand Soldering | Full Procurement Service |
| Complete Equipment Manufacture | PCB Test & "Burn in" Facilities |
| Device Programming from hand written sheets or PC 3 1/2" disc | Enclosure Design & Manufacture |
| Cable Harness Assembly/loom Manufacture | PCB Artwork Manufacture |
| Card Cage and Module Wiring | Circuits Drawn Professionally |
| Full Inspection | Kit Procurement & Supply |
| | Component Sales |
| | Refurbishment a speciality |
| | Top Quality Work at Reasonable Rates |

Phone Steve on (01438) 360406 or fax details of your requirements to us on (01438) 352742
EQT LTD, Cromer House, Caxton way, STEVENAGE, HERTS, SG1 2DF

NEXUS

NEWS FROM THE NEXUS PHOTOSTAT SERVICE. EFFECTIVE FROM 1ST NOVEMBER 1995

The Nexus Photocopying Service can provide you with all those interesting features and valuable projects that have been published in your favourite magazine. The new costs of our photocopying service are as follows:-

First article: £2.75 inc of VAT. Please note that projects published over several issues must be ordered as a series of individual articles, each for £2.00.
A £2.75 search fee is required if full information is not supplied. Please note delivery could be up to 28 working days.

Please supply photo-copies of the following articles from (Complete in BLOCK CAPITALS)

Month Year Page (if known)
TITLE

Month Year Page (if known)
TITLE

Month Year Page (if known)
TITLE

I enclose a cheque/postal order made out to Nexus Special Interests to the value of:

£ P&P.£1.00 (UK only) 20% Overseas

Total remittance £

Name:

Address:

Post Code:

Send the completed form and remittance to:
Photocopy Service, Nexus Special Interests, Nexus House, Boundary Way, Hemel Hempstead, Hertfordshire. HP2 7ST

TEACH YOURSELF PIC MICROCONTROLLERS.

The Advance Electronics teaching package is a complete learning/development package for the PIC Microcontroller.

The pack contains a 16C84 programmer, a power supply unit, a development board, a 16C84 chip and a 90 page book 'Build and Understand PIC Microcontrollers' and free software.

The development package will guide you through the PIC instruction set and registers and enable you to program the PIC. The sections in the book include flowcharts, delays, traffic lights, counting events, repetition, look up tables, scanning switches, scanning keypads, using 7 segment displays and fault finding.

The package price is £65. For further details contact.

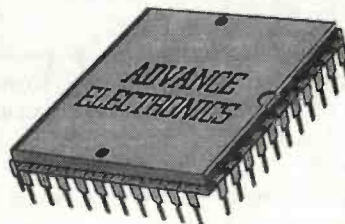

Advance Electronics
Station Street
Rainhill
Merseyside
L35 0LP

☎ 0151 426 5446

Weekend wind workshops in Wales

ETI readers will have followed with interest Douglas Clarkson's series on alternative energy sources. Here is a chance for further involvement with alternative energy: have you ever wanted to build a wind generator, solar PV, water heating system or another alternative technology project? Robert Keyes GW4IED of Keysolar Systems is holding a series of practical workshops in which people of any ability can work with other people in a well-equipped workshop on plans provided or on their own designs. The workshops are based in Newport, Gwent, near to junction 25 of the M4, from 12am to 6pm on Saturdays and 9am to 4pm on Sundays, starting in November 1996 and running through 1997. There is hotel and B&B accommodation available nearby, and hardstanding for caravans on the site.

For more information, tel or fax 01633 280958 during office hours, or write to Keysolar Systems, 4 Glanmor Crescent, Newport, Gwent NP9 8AX.

Reading launches new engineering courses

Reading University is launching a new range of four-year degree courses leading to Master of Engineering (MEng) qualifications. Reading's Engineering Department, one of the few in the UK whose teaching quality was assessed by the Higher Education Funding Council as "excellent" has designed the courses to be comparable with the best professional courses on offer in the rest of Europe, combining traditional academic studies with extended project work carried out in close collaboration with industry.

In addition to this, collaboration between the University and Reading College of Arts and Technology gives students completing HND courses in Electrical and Mechanical Engineering the opportunity to join the relevant University degree course at second year level. The University has also worked with local industry both to assist with technical support and on joint project work.

Students started in the disciplines of Mechanical, Electronic or Integrated Engineering at the start of the autumn term.

The University of Reading can be contacted at Whiteknights, PO Box 217, Reading RG6 6AH.

The MILLENNIUM Problem - it may be later than your computer thinks

The task force set up earlier this year by the Computing Services and Software Association and the Confederation of British Industry to address the "Millennium Problem" - the misreading of the date "2000" and subsequent numbers higher than 1999 by computer software that interprets dates by the final two digits - has recently completed its first major conference aimed at company chiefs.

"Computer companies still selling non-millennium-compliant software and services must come clean and make the position clear to the customer", said Science and Technology Minister Ian Taylor, adding that Chief Executives should talk to shareholders now about how their companies will take action to maintain trading through the turn of the century.

The task force's primary objective is seen as achieving 100% awareness of the problem by board-level executives by the end of March 1997, so that it can be eradicated before it becomes necessary for computer systems to start using third-millennium dates on a large scale for items such as insurance renewals and pension payments.

The interpretation of dates by the last two digits - reading 1996 as "96", for example - has been a functional approach since business computing

was invented earlier this century - but now the industry of the future finds that the future is almost here - bringing crisis, if software is not updated. Systems seeing the date "2000" will interpret it as "1900" or even as no date at all. This will throw time-sensitive data, such as maturing investments, into chaos.

For many companies, it may be expensive to remove the anomaly from software which may involve several different suppliers. However, the loss arising from a malfunction affecting the records of all customers, member or assets, could cause business failures.

Fortunately, forward-thinking software developers have already built the capability into their software, but it has been ignored by many. The task force expects to develop an educational programme including a helpline, newsletter, a World-wide web Internet site, workshops, conference and videos, and recruit help from suppliers, user groups and business support organisations to warn people of the problem.

Anyone who believes that their business or personal software may need to be updated in this respect should seek information from their software suppliers, as pressure on suppliers is likely to increase as the year 2000 approaches.

Review

User-Driven Innovation: The World's First Business Computer

By David Caminer, John Aris, Peter Hermon and Frank Land

Hardback £35.00

McGraw-Hill Book Company Tel. 01628 23432

It is one of those little-known well-known facts that the first computer to run regular business programs was developed by a company famous for its teashops.

J. Lyons & Co. (best remembered as Joe Lyons) was by 1950 England's leading caterer, and a supplier of consumer bakery on a massive scale. In the late 1940s "computers" were still "the Electronic Brain" (the American ENIAC was in the news), and almost mythical, in the public mind. However, the corner was about to be turned. Strange though it seems that a caterers should undertake the development a revolutionary accounting machine, Lyons was already respected for its dynamic management methodology. Lyons considered the whole business, which was a very large one, rather than let departments run themselves. With several hundred teashops taking daily deliveries, this approach was probably pivotal.

After World War II, the accounting and stock-tracking paperwork needed crowds of clerks making repetitive calculations and reconciliations year-in, year-out, costly in labour and increasingly unpopular as a career. Two members of the Chief Comptroller's department, T.R. Thompson and Oliver Standingford, went to the USA to survey the latest in office management practice and equipment. They were unimpressed with the former, but deeply impressed by the ENIAC project at Princeton University and by plans at Prudential Insurance in New Jersey to build an electronic billing machine.

Having discussed their findings and reported to the Board, Chief Comptroller John Simmons immediately gained a grant of £3,000 plus an "electrical assistant" from Lyons for the Maths Lab at the Cavendish Laboratory, Cambridge University, to pursue work on their electronic calculating machine, EDSAC. On 6th May 1949, EDSAC became the first stored program computer to operate in a practical way, by calculating a sequence of prime numbers. Dr. Maurice Wilkes phoned Lyons, where a board meeting was taking place. Within minutes the Chairman gave his staff the go-ahead for full-scale development work on the first business computer.

Simmons named the proto-computer LEO, for Lyons Electronic Office, with a completely straight face, and development of the business systems, to which this book is chiefly dedicated, began. The core hardware principle of EDSAC now worked, but ahead lay the task of inventing systems analysis, writing programs to fit a tiny amount of storage (as memory was then called), and redesigning the hardware with appropriate input, output and storage devices.

Work was commissioned on magnetic tape storage, but this proved abortive. Punch cards and paper tape were used for running programs, with mercury tube storage, and magnetic wire drums.

Leo ran the first routine business application just two years later in November 1951, under a development staff of a mere 20 people. The LEO project became the reliable source of Lyons' management accounting, as well as bureau services and in-house installations for clients, becoming LEO Computers Ltd. in 1959.

This book is primarily the historical reminiscences of several members of the development team, notably systems analyst David Caminer. The underlying thread is the complete dedication of the team and the rigorous checking procedures carried out on all the coding in the quest for compactness and reliability. Many of the individual chapters cover the story of a specific contract by one of the senior team members who worked on it. The chapter by John Lewis on the Glyn Mills Bank Army and Air Force Officers Payroll gives insight into the design complexities of a particularly complex payroll program recording deductions and allowances (of which the offers' pay mainly consisted) arriving at irregular times onto a small memory. Although the model in service here is the Leo II/5 (installed in 1959) the main memory store "consisted of 2048 addressable short words - equivalent to under 10,000 4-bit characters in today's parlance. (Even a modest word processing computer has a memory of 512,000 alphanumeric characters.) Bank account numbers had not been invented yet, and the process was not aided by the payroll records being filed by name. - "one family with a history of several generations of service in the army had a surname of 27 characters".

But I found that the most trenchant section was The Widening Field, by Frank Land, who started in Lyons as a trainee programmer and rose to Chief Consultant, later returning to academia to hold a Professorship of Systems Analysis and other senior posts. Bluntly at times he gives a view of the problems of reconciling the technical enthusiasm of the LEO people with the less crystalline views of some of their customers, and the vital importance in those days of individuals with a strong faith in progress (touchingly, he calls them "champions" in the old sense of someone fighting for a cause) in getting companies to adopt computerisation at all. "We had confidence in our ability to understand what was needed that sometimes made up appear arrogant. But we too were capable of missing a real requirement or misjudging a situation." He concludes: "It is interesting that in 1995 the rhetoric of the day suggests that the way ahead lies in following the precepts we learned with J. Lyons and which we implemented with Lyons and our LEO customers over 30 years ago."

Eventually history overtook the LEO business, as office machine companies (such as IBM) brought in their own

systems to an existing customer base. One of LEO's weaknesses in the field may have been its devotion to creating efficient management systems rather than simply nodding to prospective customers' specifications. The divide between what the machine is best fitted to do, and what the non-technical client thinks it can best do had not been an issue at Lyons but, as in the 1990s, the gap was not so easily closed elsewhere.

As well as the story of the development of LEO, and of programming projects for customers from the Post Office to a truckers' magazine giveaway, the books reprints Thompson and Standingford's original technical report and some other items of interest. It is overtly stated that this volume's main purpose is to gather and preserve the historical records of this project before too many of the members grow much older (many of the original senior Lyons management are deceased), but some photographs, I think, would have helped the class of 1996 to appreciate the scale of the project.

Perhaps one unique side effect of studying the LEO story is that it is impossible to go for long without desiring to lay hands on a cup of tea and a bun, and equally impossible to feel guilty about doing so. That was, after all, the motive force behind the whole project.

LEO: The First Business Computer

By Peter J. Bird

Hardback £18.95 UK, £26.00 overseas

Hasler Publishing Ltd. Tel. 0118 978 1922

Peter Bird worked for Lyons as an information technology expert from 1964 to 1991. His book first came out in 1994, and provided part of the impulse for members of the LEO development team to come together and produce the more recent volume reviewed above. Bird's book also covers the earlier history of J. Lyons and Co. Ltd., and, without in any way providing technical blueprints, contains a fair amount of technical information and illustration.

Told as a straightforward history compiled from the (in some cases very thorough) project records made by team members, and from interviews, this is a readable story that covers everything from the details of paper-tape splicing and punch-by-punch program checking to the kind of anecdote involving high-level visitors, a revolutionary and still highly experimental (that is, unreliable) piece of machinery, the best efforts of the personnel, and a doorhandle. Anyone who has taken part in hardware or software demonstrations to a deadline will recognise the situation at once. This is not, however, merely in jest, but an illustration of the constant parallel pressures of hardware reliability, software development, support and marketing brought to bear on the team, perhaps not so different from today except that the team was much smaller and the concept much more revolutionary than most of today's computing market. One pressure that they were not under was pressure of mass marketing ...

Again the emphasis is on the high calibre and dedication of the development team, fired by the opportunity to work on something new for an employer that backed them to the hilt and had an important practical use waiting for the result. If this book stresses the long hours rather than the high pay enjoyed by many of the team, and the camaraderie rather than the crisp critiques and occasional brisk sackings that took place, this is just another side to the story of a team working to a high

standard under uncertain conditions .

LEO was overtaken, as we have said above, by the larger tide of history, but its most notable legacy may be that the development team dispersed into senior and influential positions throughout the growing computer industry, saying that they owed their experience to LEO; and that many of them keep in touch to this day.

Peter Bird's book has no fewer than 13 technical and statistical appendices, including one on program actions in LEO I and another one on the calculation and memory circuits. There are also considerable chapters following hardware and peripheral developments, and a number of diagrams and flow diagrams describing those developments. There are a large number of black and white photographs of the machines at work (and "down"), and of the electronic assemblies and experimental mercury delay tubes, which may be a revelation to anyone born in the PC age. I thought that "mini" computers were large when I left university in the 1970s - I had no idea what "large" really meant.

Photos of the development team at work, too, provide an insight into changing times - this was well before the days of Jesus sandals and beards, but the comparative formality seems to have damped no-one's enthusiasm. The text is both readable and informative to old hands and new students.

Readers may also hear with feeling hearts that Lyons' original move into catering was to provide palatable food at trade shows ... the company may be more missed than it knows.

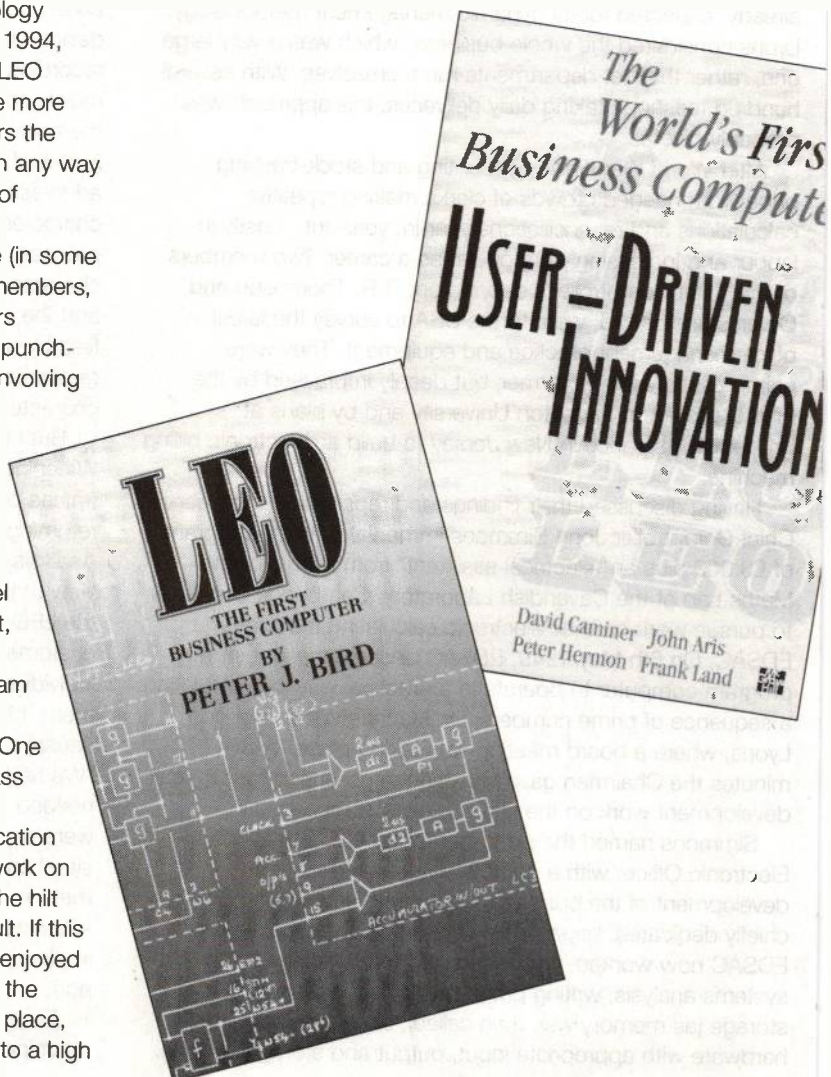

COMPETITION BETWEEN SUPERMODELS HAS NEVER BEEN GREATER



Experience the spectacle of the 1996 International Model Show which brings together the whole world of modelling in one stunning event at London's Olympia.

Marvel at breathtaking examples of international modelling excellence, featuring thousands of engines, cars, aircraft, and boats as well as models from Sci-Fi, film and fantasy.

Thrill at the skills of top model pilots, competing in national championships and indoor UK record attempts.

Compare and try the latest modelling products before you buy at discount show prices from the huge number of traders.

Ensure you don't miss the spectacle of IMS '96 by reserving your priority ticket today.

Europe's Premier Model Show

29th December 1996 - 4th January 1997 Olympia, Kensington, London W14

Opening Times: 10am to 6pm Except Friday 3rd January 1997. Late night until 8pm

THE INTERNATIONAL SHOW model

and The Model Engineer Exhibition
OLYMPIA 29 DECEMBER - 4 JANUARY 1997

ADVANCE DISCOUNT TICKET PRICES:

	On the Door	Advance
One Day Ticket		
- Adults	£7.50	£6.50
- Senior Citizens	£5.50	£5.00
- Children (5-16 yrs inc.)	£4.00	£3.50
Family Ticket (2 Adults + up to 4 Children)	£20.00	£17.50
Two Day Ticket		
- Adults	£14.00	£12.00
- Senior Citizens	£10.00	£9.00
Season Ticket (for the duration of the show)		
- Adults	£30.00	£28.00
- Senior Citizens	£22.00	£20.00
GROUP & SCHOOL BOOKINGS (For 10 or more, only available in advance)		
- Adults	£6.00	
- Senior Citizens	£4.50	
- Children (5-16 yrs inc.) / Pupils	£3.00	

TO ORDER

TELEPHONE OUR TICKET HOTLINE ON 01442 - 244321
or write to

I.M.S. Advance Tickets, Nexus Special Interests Ltd, Nexus House,
Boundary Way, Hemel Hempstead, Herts HP2 7ST

ETI

ELECTRONICS
TODAY INTERNATIONAL

TOMORROW'S TECHNOLOGY TODAY

FOILS FOR THIS ISSUE

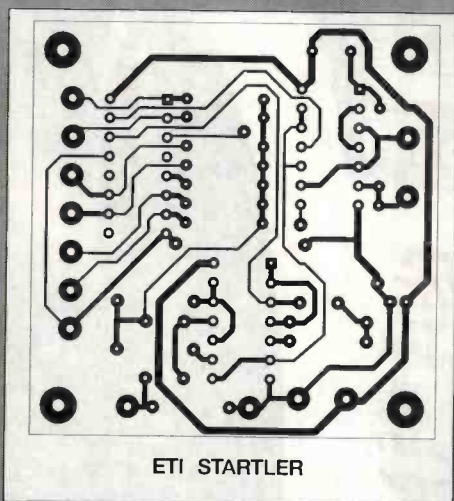

ETI STARTLER

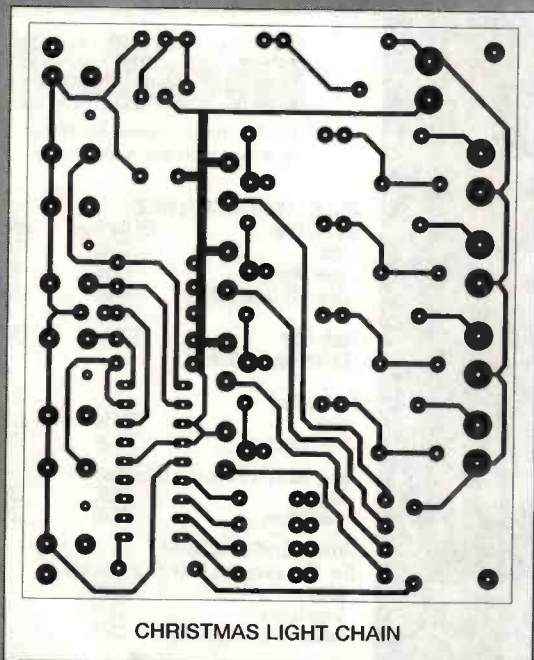

CHRISTMAS LIGHT CHAIN

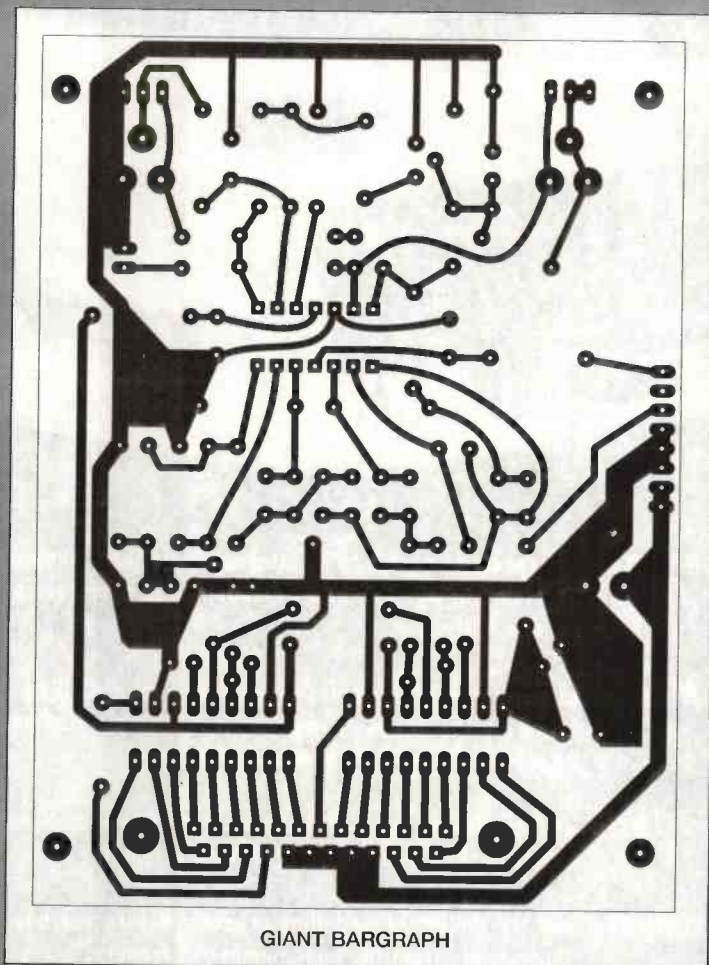

GIANT BARGRAPH

GIANT
BARGRAPH

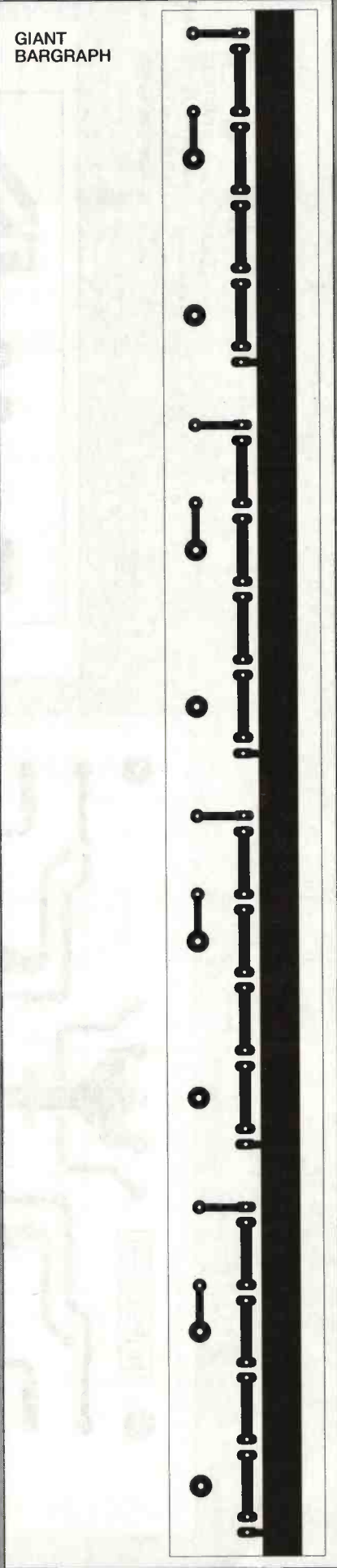
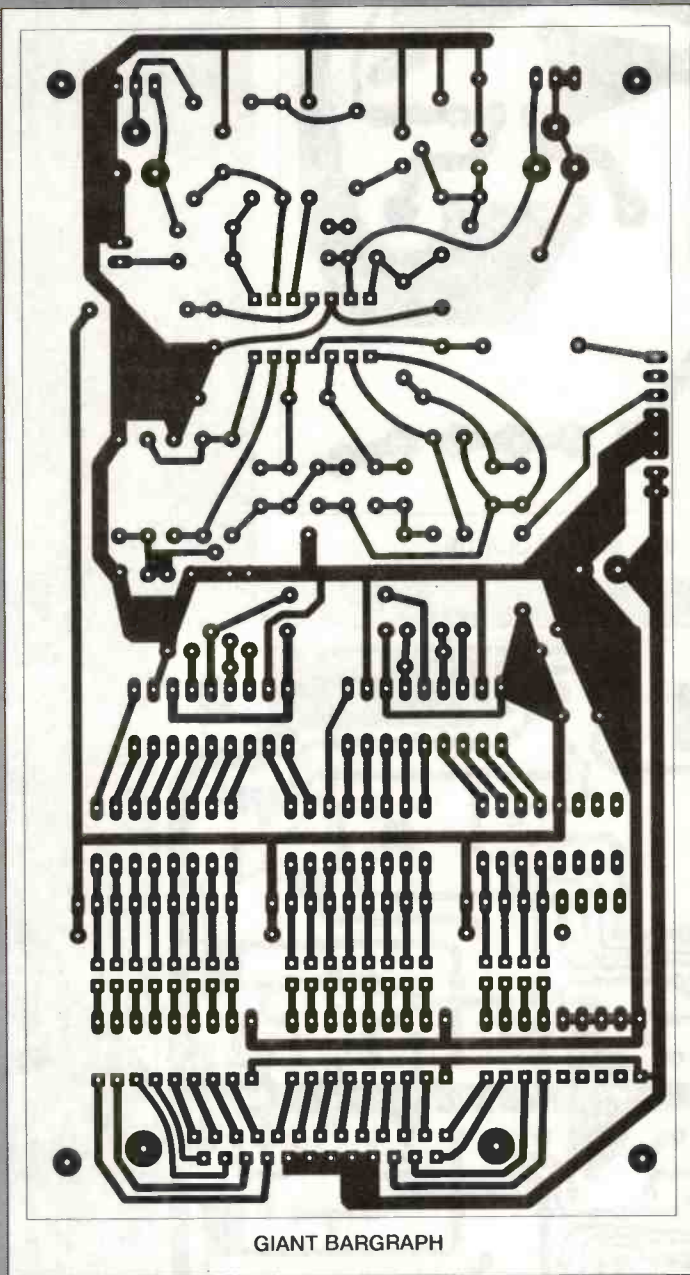

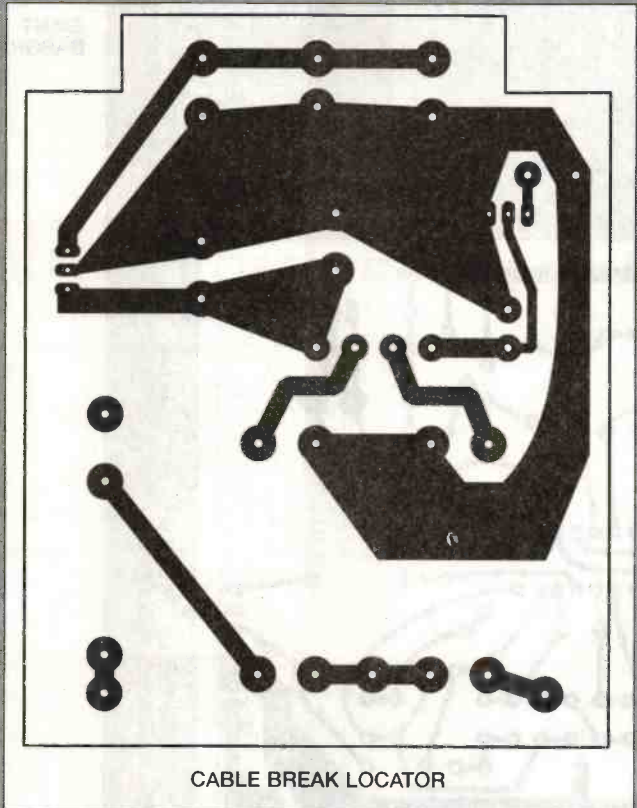

CABLE BREAK LOCATOR

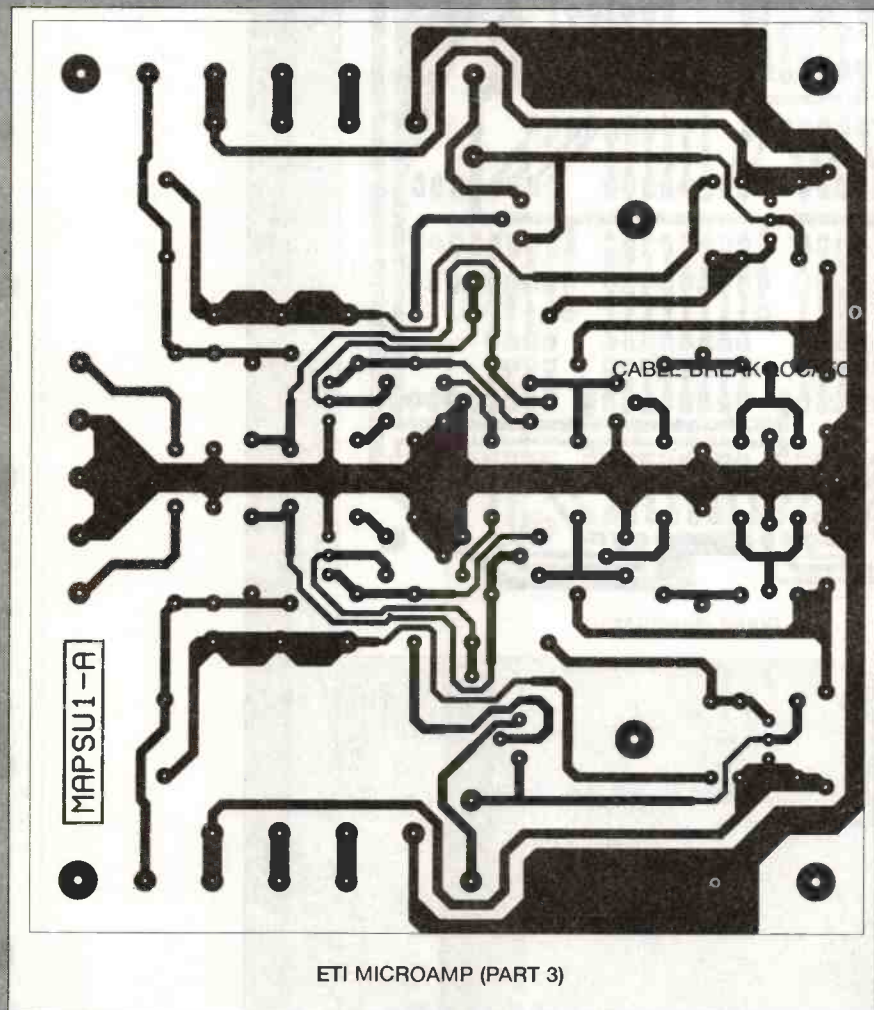

ETI MICROAMP (PART 3)

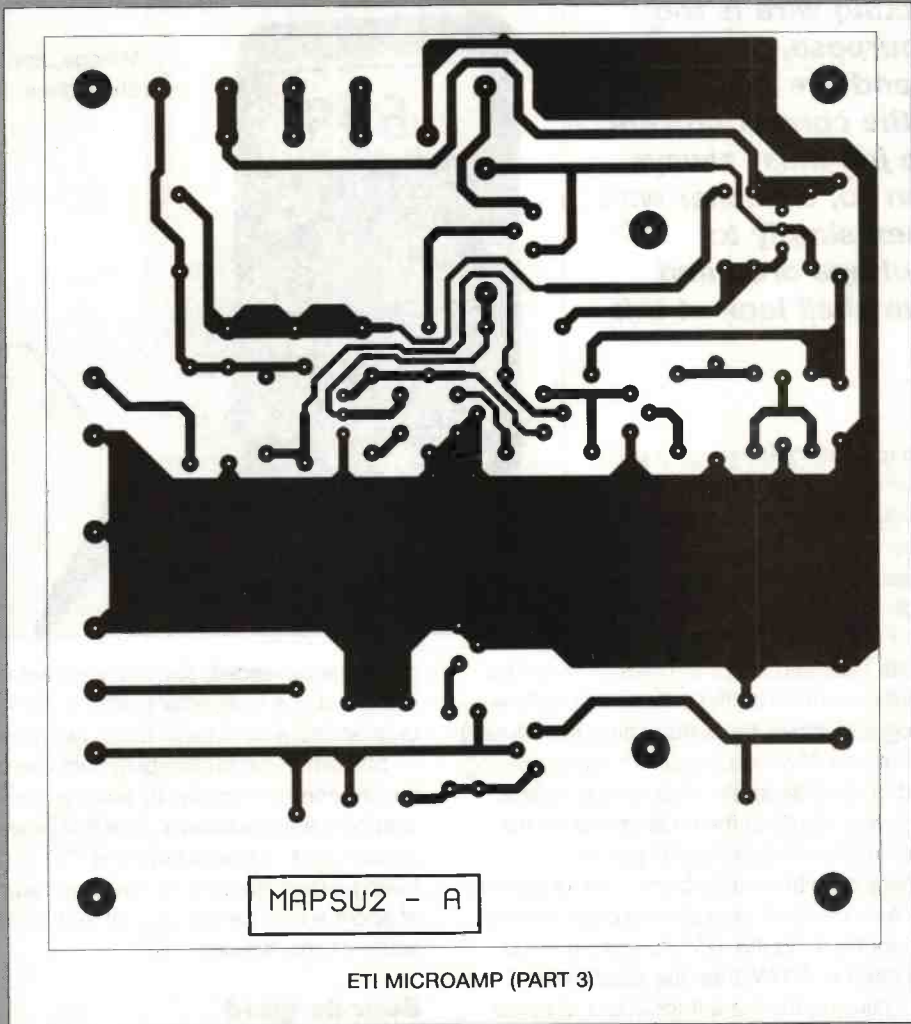

MAPSU2 - A

ETI MICROAMP (PART 3)

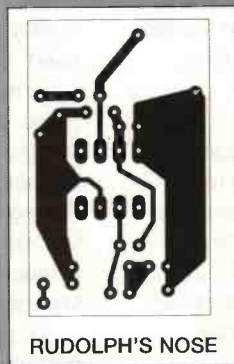

RUDOLPH'S NOSE

Practically Speaking

BY TERRY BALBIRNIE

When connecting wire is too thin for the purpose, overheating and fire may result. Wire having the correct current rating for the job must always be used. Even so, a thicker wire is often chosen simply to reduce the voltage drop and this month we shall look at this topic.

W

hen current flows through a piece of wire, a certain voltage will be developed between its ends. This is because the wire behaves as a resistor even though its value is likely to be very small. The value of this voltage drop is dependent on the current and resistance.

Where the wire is quite thick and short, the resistance will be very low and if a small current flows, the voltage drop will be negligible. The photograph shows the voltage drop (in millivolts) across a short piece of wire of adequate current rating carrying 2A. A large voltage drop is undesirable because the voltage developed across the wire results in there being less for the appliance. It therefore implies a loss of useful power.

Voltage drop is more likely to be a problem in a high-current low-voltage system. As a practical example, suppose we are connecting a pair of spotlights to the 12V car system. If the bulb in each lamp is rated at 100W, then the supply wire should be capable of carrying the current for 200W of power. The current is found by dividing 200 (the power in watts) by the 12 (the voltage of the supply) and this works out at about 17A. To carry this current without overheating, copper wire having a cross sectional area of 1.5mm square would be adequate. In practice, it may be found that over a long run of such wire, the voltage drop would be too high resulting in bulbs which are slightly dimmed. The solution is to use wire which, on the face of it, seems to be excessively thick - say, 2.5mm square.

Made to measure

It is practically impossible to calculate the exact voltage drop which may be expected in a circuit such as this. The reason is that some of the effects are difficult to quantify. For example, the current in the wire will raise its temperature and thereby increase its resistance. At the same time, the current in the bulb reduces, the filament becomes cooler and its resistance falls. In practice, the eventual current would need to be measured.

In such a situation, it would be best to wire up the lights temporarily, using the correct length of the proposed wire. The voltage developed across the bulbs could then be measured. This may then be compared with the voltage at the supply. You could then make a subjective judgement - if the voltage

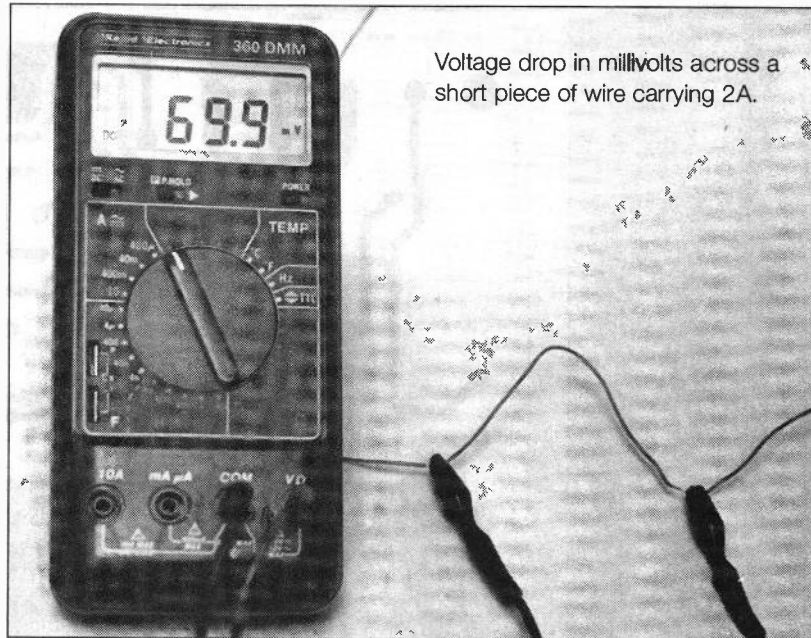

Voltage drop in millivolts across a short piece of wire carrying 2A.

difference exceeded, say, 0.5V thicker wire should be used. Using a digital multimeter having a millivolt range, the voltage drop across a run of wire could be measured directly.

Modern in-car audio equipment can draw a very high current from the supply. To avoid an excessive voltage drop (and hence a reduction in available power) very thick wire is usually used. A typical choice is 700/0.12 (700 strands each having a diameter of 0.12 mm) and having a cross section area of about 8 mm square or even 1050/0.16 having an area of some 21 mm square!

Sounds good

A similar problem arises when operating loudspeakers at high power levels. The current delivered by the amplifier can be very high on low frequency peaks. To reduce voltage drop, and hence a degradation of sound quality, it is always a good idea to keep the wiring short. For long runs, thick wire should be used. The type known as 100/0.1 ("loudspeaker wire") and having a cross-sectional area of some 0.78mm square is often used. Over long distances, a thicker wire would be needed.

In high-voltage circuits, the current flowing for a given power is much less. For example, suppose 200W of lighting is being connected to the 230V mains. Using the same calculation as that used for the car spotlights, the current flowing is now 200 (the power in watts) divided by 230 (the voltage of the supply) - 0.87A approximately. Since the current is much lower than in a comparable low-voltage system, voltage drop will be less of a problem.

The popular type of flexible mains wire having a cross-section area of 1mm square will carry about 10A without excessive heating. When it is carrying its maximum current, and taking the heating effect into account, it will develop a voltage drop of some 0.5V per metre. If a length of 4m was used, the drop would be therefore 2V approximately. However, a "loss" of 2V in 230V would have a negligible effect.



SUPPLIER OF QUALITY USED TEST INSTRUMENTS

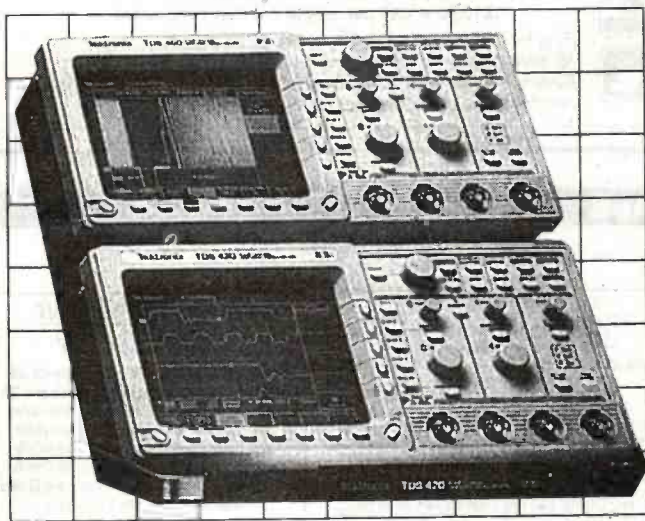

CONTACT

Cooke International

ELECTRONIC TEST & MEASURING INSTRUMENTS

Unit Four, Fordingbridge Site, Main Road, Barnham, Bognor Regis, West Sussex, PO22 OEB U.K.

Tel: (+44)01243 545111/2 Fax: (+44)01243 542457

CATALOGUE AVAILABLE



OPERATING & SERVICE MANUALS

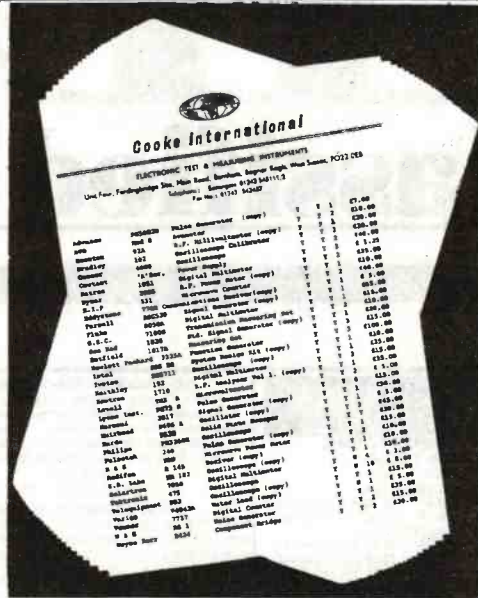

CONTACT

Cooke International

ELECTRONIC TEST & MEASURING INSTRUMENTS

Unit Four, Fordingbridge Site, Main Road, Barnham, Bognor Regis, West Sussex, PO22 OEB U.K.

Tel: (+44)01243 545111/2 Fax: (+44)01243 542457

CATALOGUE AVAILABLE

WE HAVE THE WIDEST CHOICE OF USED OSCILLOSCOPES IN THE COUNTRY

TEKTRONIX TAS465 Dual Trace 100MHz Delay/Cursors	£1100
TEKTRONIX 2445 4Ch. 100MHz Delay/Cursors	£1500
H.P. Type 5420A Digitizing Oscilloscope 50MHz	£1000
PHILIPS PM3295 Dual Trace 350MHz Delay Cursors	£2000
TEKTRONIX 2213 Dual Trace 60MHz	£350
PHILIPS 3055 2-Ch 50MHz Dual Trace	£500
PHILIPS PM3217 Dual Trace 50MHz Delay Sweep	£400
HITACHI Y423 Dual Trace 40MHz Delay Sweep	£350
COULD OS11000 Dual Trace 30MHz	£200
HITACHI V223 Dual Trace 20MHz Delay Sweep	£250
KIKUSUI 6530A Dual Trace 35MHz	£220
COULD OS300 Dual Trace 20MHz (No Handle)	£180
HITACHI V220 Dual Trace 20MHz Mains Battery	£400
LEADER LCD100 DMM/SCOPE 200KHz Dig Storage LCD display	£300
TEKTRONIX 468 Dual Trace 100MHz Delay Sweep Dig Storage	£750
HITACHI VC541 Dual Trace 40MHz Digital Storage	£250
TEKTRONIX 466 Dual Trace 100 MHz Delay/Analogue Storage	£450
H.P. 1741A Dual Trace 100MHz Analogue Storage	£400
TEKTRONIX 434 Dual Trace 25MHz Analogue Storage	£250
THIS IS JUST A SAMPLE - MANY OTHERS AVAILABLE	
H.P. 8620C Sweep Disc with 86209 2 - 18.6 GHz	£2000
H.P. 8620C Sweep Cas with 86225 0.0 1 - 2.4GHz	£3000
WILTRON 9610A Programmable Sweep Gen 1.2GHz	£1500
H.P. 8656A Synthesised Sig Gen 0.1 - 900MHz	£1750
MARCONI 2022 AM/FM Sig Gen 10kHz - 1GHz	£1600
MARCOI 2018 Synthesised AM/FM Sig Gen 80kHz - 1040MHz	£1750
MARCOI 2018 Synthesised AM/FM Sig Gen 80kHz - 520MHz	£800
H.P. 8640B Phase Lock/Syn Sig Gen 300kHz - 512MHz Dig Freq Readout	£800
H.P. 8640A AM/FM Sig Gen 500kHz-1024kHz	£750
RACAL 9081 Synthesiser A1/FM Sig Gen F- 52MHz	£300
FARNELL PS520 Synthesised AM/FM Sig Gen 10MHz z- 520MHz	£600
FARNELL SS250 Synthesised AM/FM Sig Gen 10 - 520MHz	£400
FARNELL T2320 Transmitter Test Set	£400
H.P. 8160A Programmable Precision Pulse Generator 50MHz	£1250
PHILIPS PM5716 Pulse Generator 1Hz z- 50MHz +/- 20V	£500
H.P. 436A Power Meter with Head	£1250
H.P. 435B Power Meter with Head	£750
MARCONI 2305 Modulation Meter 500kHz - 3GHz	£2250
RACAL 9008 Automatic Mod Meter 1.5MHz - 2GHz	£300
SANYSON 252 Automatic Mod Meter 1.5MHz - 1.25GHz	£150
RACAL/DANA 8104 RF Power Meter 1MHz 1GHz 10MW - 300W	£325
BRADLEY 192 Scope Calibrator	from £500
SCHLUMBER Stubload 4021 Radio Test Set	£900
H.P. 3368B Synthesised Level Generator 10Hz - 21MHz	£900
H.P. 3581A Wave Analyser 1Hz z- 30kHz LED Readout	£500
BRUEL & KJOER EQUIPMENT AVAILABLE PLEASE ENQUIRE	
SPECTRUM ANALYSERS	
H.P. 8656A 0.01-2GHz	£3500
TAPEA PAKEN CR4125 100kHz z- 150MHz	£2500
AITECH 727 001-20GHz	£2000
H.P. 182 with 8558 100kHz-150MHz	from £1500
MARCONI 2382 100kHz-400MHz	£4000
MARCONI TF2370 30Hz - 110MHz z-	£1000
H.P. 3582A Dual Channel 25kHz	£2000
SOME H.P. 141T Systems Available - Please Enquire	

H.P. 5342A Frequency Counter 10Hz - 24GHz	£1750
H.P. 5340A Frequency Counter 10Hz - 18GHz	£750
MARCONI 2440 Frequency Counter 10Hz - 20GHz with IEEE	£1500
MARCONI 2435 Frequency Meter 10Hz - 2GHz	£500
RACAL/DANA 1991 Universal Counter/Timer 150MHz 8 digit	£1500
MARCONI 2430A Frequency Counter 10Hz - 50MHz	£150
RACAL 9916 Frequency Counter 10Hz - 50MHz	£150
RACAL 9904 Universal Counter/Timer DC-50MHz z digit	£125
MARCONI 2510 True RMS Voltmeter with GP13	£750
DATRON 1065 5 1/2 digit Autocal Multimeter with GP13	£400
FLUKE 8842A DMM 5 1/2 digit True RMS IEEE	£700
FLUKE 2940A Digital Multimeter 5 1/2 digit	£100
FLUKE 77 Handheld DMM 3 1/2 digit	£100
THANDAR 1503 4 1/2 digit Multimeter with Adapter	£75
MARCONI TP7200 Universal Bridge Battery Operated	from £75-£150
WAYNE KERR B424 Digital Component Meter LCR	£150
ROBIN OMB65 Handheld Digital LC Meter Unused	£75
TELEQUIPMENT CT71 Curve Tracer with Adapter	£150
H.R. SMITH ANTENNA TEST SET Type 12-503 1	£300
PHILIPS PM569 Colour Pattern Generator	£250
BLACK STAR ORION Colour Bar Generator	£150
SCADER LS215 Generator AM/FM Stereo	£450
FERROGRAPH RT52 Recorder Test Set with ATU	£500
FERROGRAPH RT52 Recorder Test Set	£250
MARCONI TP830B Audio Power Meter Sinead	£250
WAVETEK 193 Sweep Modulation Function Gen 0.002Hz - 20MHz z-	£450
PHILIPS PM5134 Sweep Func Gen 0.001Hz z- 20MHz Sine/Tri/Pulse	£500
COULD OSB Sine/Square Oscillator 10Hz - 100MHz z-	£150
FARNELL LF1 Sine/Square Oscillator 10Hz - 1MHz	£75
THANDAR TG102 Func Gen 0.2Hz z- 2MHz Sine/Square/Tri/TTL	£370
THA TG501 Func Gen 0.0005Hz z- 5MHz Sine/Sq/Tri/Ramp/Pulse/etc	£175
THANDAR T1650i as TG501 with Sweep Facilities	£200
DILOG I1400 PAT Tester (Bodge Engineered Seaward IT000 Unused)	£400
DILOG (Seaward) PC-24 PCB Test Unit Unused	£100
DILOG (Seaward) LT22 Line Earth Loop tester Unused	£100
H.P. 5008 Signature Analyser	£150
H.P. 5004A Signature Analyser	£100
TEKTRONIX 1721 Vectorscope with 1735 Waveform Monitor	£3000
TEKTRONIX 1421 Vectorscope with 528A Waveform Monitor	£1500
PHILIPS 5567 Vectorscope with 5565 Waveform Monitor	£1000
SCREENSEN DCR650 +/- 85 0 - 500 Volts 0 - 4.5Amps	£700
H.P. 6256B 0 - 10Volts; 0 - 20 Amps	£400
H.P. 6268 0 - 40 Volts; 0 - 30 Amps	£500
FARNWELL AP950 0 - 60 Volts; 0 - 50 Amps Auto-ranging	£1053
FARNELL H8025 0 - 60 Volts; 0 - 25 Amps	£400
FARNELL TSV70MK2 70 Volts 5 Amps/35 Volts 10 Amps Metered	£200
THURLEY-THANDAR TSP3232 Programmable 32V 2 Amps Twice GP18. Digital	£500
THURLEY PL320MID 0 - 3 Volts; 0 - 2 Amps Twice Digital	£225
THURLEY PL3100MD 0 - 3 Volts; 0 - 1 Amp Twice Digital	£175
FARNELL L305 0 - 30 Volts; 0 - 5 Amps 3 Meters	£150
FARNELL L730-1 0 - 30 Volts; 0 - 1 Amp Twice	£130
INSULATING TRANSFORMER 240V In - 240V out 2 Amp with Circuit Breaker	£75
MANY OTHER POWER SUPPLIES AVAILABLE	
NEW EQUIPMENT	
HAMEG OSCILLOSCOPE HM1005 Triple Trace 100MHz Delay Timebase	£847
HAMEG OSCILLOSCOPE HM604 Dual Trace 60MHz Delay Sweep	£653
HAMEG OSCILLOSCOPE HM303 Dual Trace 30MHz Comp. Tester	£422
HAMEG OSCILLOSCOPE HM205-3 Dual Trace 20MHz Digital Storage	£653
All other models available - all oscilloscopes supplied with 2 probes	
BLACK STAR EQUIPMENT (P&P all units £5)	
APOLLO 100 100MHz Counter Timer Ramp/Speed/Time Int etc	£222
APOLLO 100 100MHz (as above with more functions)	£325
1325 Frequency Period Counter 1.3GHz	£149
JURFOT 500 FUNCTION GEN 0.1Hz-50kHz Sine/Sq/Tri	£125
ORION COLOUR BAR GENERATOR Pal/TV Video	£243
All other Black Star equipment available	
OSCILLOSCOPE PROBES Switched X1 X10 (P&P £3)	£13

ADVERTISER'S INDEX

BK ELECTRONICS10	MAURITRON35
BULL ELECTRICAL5.6	NICHE SOFTWARE54
CHELMER VALVE72	NO 1 SYSTEMS21
CIRKIT DISTRIBUTION35	NO NUTS33
COKE INTERNATIONAL 71	PDSL72
COLES HARDING & CO .71	P.H. AGAR73
C M S43	PARTRIDGE
DIAMOND CHIP	ELECTRONICS73
COMPUTERS LTD61	PLANCENTRE
DIRECT CCTV33	PUBLICATIONS73
DISPLAY ELECTRONICS 19	PROGRESSIVE RADIO .73
EPT EDUCATIONAL	QUICK ROUTE
SOFTWARE53	SYSTEMS LTD
ELECTROMAIL17	(POWERWARE)IFC
EPSILON ELECTONICS .72	RADIO TECH33
EQT61	ROBINSON MARSHALLOB
E S R COMPONENTS . . .15	SERVICE TRADING CO .72
FOREST ELECTRONICS .54	STEWART OF READING .71
GRANDATA8	TELNET27
JJ COMPONENTS61	TSIEN22
J.P.G.35	VARIABLE VOLTAGE
J & N FACTORS72	TECHNOLOGY LTD . .73
MASTERETCH35	VERONICA F.M.72
MILFORD INSTRUMENTS 33	WILSON VALVES72

STEWART OF READING
 110 WYKEHAM ROAD, READING, BERKS RG6 1PL
 Tel: 01734 268041 Fax: 01734 351696 Callers welcome 9am to 5.30pm MON-FRI

ETI Classified



Andy Forder
01442 66551

Send your requirements to:
ETI Classified Department, Nexus, Nexus House,
Boundary Way, Hemel Hempstead, HP2 7ST
Lineage: 75p per word (+ VAT) (minimum 15 words)
Semi display: (minimum 2.5cms)
£10.50 + VAT per single column centimetre



Ring for information on series bookings/discounts.
All advertisements in this section must be pre-paid.
Advertisements are accepted subject to the terms and conditions printed on the advertisement rate card (available on request).

FOR SALE

VARIABLE VOLTAGE TRANSFORMERS

INPUT 220/240V AC 50/60
OUTPUT 0-260V
Price P&P

Panel Mounting	Price	P&P
0.5KVA 2.5 amp max	£33.00	£6.00 (£45.83 inc VAT)
1KVA 5 amp max	£45.25	£7.00 (£61.39 inc VAT)

SHROUDED

0.5KVA 2.5 amp max	£34.00	£6.00 (£47.00 inc VAT)
1KVA 5 amp max	£46.25	£7.00 (£62.57 inc VAT)
2KVA 10 amp max	£85.00	£9.50 (£96.36 inc VAT)
3KVA 15 amp max	£96.50	£3.50 (£111.63 inc VAT)
5KVA 25 amp max	£150.00	Plus Carriage & VAT
10KVA 45 amp max	£300.00	Plus Carriage & VAT
6KVA 3 PHASE Star	£205.00	Plus Carriage & VAT

Buy direct from the Importers. Keenest prices in the country

COMPREHENSIVE RANGE OF TRANSFORMERS-ISOLATION & AUTO

(110-240V Auto transfer either cased with American socket and mains lead of open frame type. Available for immediate delivery)

WIDE RANGE OF XENON FLASHTUBES

Write/Phone your enquires

ULTRA VIOLET BLACK LIGHT BLUE FLUORESCENT TUBES

4ft 40 watt	£14.00 (callers only)	(£16.45 inc VAT)
2ft 20 watt	£9.00 (callers only)	(£10.58 inc VAT)
12in 8 watt	£4.80 + 75p p&p	(£6.52 inc VAT)
9in 5 watt	£3.95 + 50p p&p	(£5.24 inc VAT)
6in 4 watt	£3.95 + 50p p&p	(£5.24 inc VAT)

230V AC BALLAST KIT

For either 6in, 9in or 12in tubes £6.05 + £1.40 p&p (£8.75 inc VAT)

The above Tubes are 3500/4000 angst. (350-400nm) ideal for detecting security markings, effects lighting & Chemical applications.

Other Wave Lengths of U.V. TUBE available for Germicidal & Photo Sensitive applications. Please telephone your enquiries.

400 WATT BLACK LIGHT BLUE UV LAMP

GES Mercury Vapour lamp suitable for use with a 400W P.F. Ballast

Only £38.00 + £4.00 p&p (£49.35 inc VAT)

12V D.C. BILGE PUMPS

500 GPH 1 1/2" head 3 amp	£19.98
1750 GPH 1 1/2" head 8 amp	£34.55

Also now available 24V D.C. 1750 GPH 1 1/2" head 5 amp £35.55. All designed to be used submerged. PRICES INCLUDE P&P & VAT

SUPER HY-LIGHT STROBE KIT

Designed for Discos, Theatrical uses etc. Approx 16 joules. Adjustable speed £50.00 + £3.00 p&p (£62.28 inc VAT)

Case and reflector £24.00 + £3.00 p&p (£31.73 inc VAT)

SAE for further details including Hy-Light and industrial Strobe Kits.

SERVICE TRADING CO

57 BRIDGMAN ROAD, CHISWICK, LONDON W4 5BB
TEL 0181-995 1560 FAX 0181-995 0549
ACCOUNT CUSTOMERS MIN. ORDER £10

Open Monday/Tuesday
Ample Parking Space

5KVA ISOLATION TRANSFORMER

As New Ex-equipment fully shrouded Line Noise Suppression, Ultra Isolation Transformer with terminal covers and Knock-out cable entries. Primary 120/240V Secondary 120/240V 50/60 Hz. .005 pF Capacitance. Size L.37 x W.19 x H.16cm Weight 42 Kilos. PRICE £120.00 +VAT
ex-warehouse. Carriage on request.

24V DC SIEMENS CONTACTOR

Type 3TH9022 DB 2 x NO and 2 x NC 230V AC 10A contacts Screw or Din Rail fixing. Size H 120 x W 45 x 0.75mm. Brand New Price £7.63 incl. P&P and VAT.

240V AC WESTOOL SOLENOIDS

TT2 Mod 1 flat. 1 MAX stroke 1/4 in. Base mounting 1/2in. stroke 5lbs pull approx. TT6 Mod 1 flat. 2 Max stroke 1/8 in. Front mounting 1/2in. Front mounting 1/2 in. stroke 15lbs pull approx. Price incl. p&p & VAT. TT2 £5.88, TT6 £8.81. SERIES 400 £7.64.

AXIAL COOLING FAN

230V AC 120mm square x 38mm 3 blade 10 watt Low Noise fan. Price £7.29 incl. P&P and VAT. Other voltages and sizes available from stock. Please telephone your enquiries.

INSTRUMENT CASE

Brand new Manuf. by Imhof L31 x H18 x 19cm deep. Removeable front and rear panel for easy assembly of components. Grey finish complete with case feet. PRICE £16.45 INCL. P&P & VAT 2 off £28.20 inclusive.

SEWING MACHINE MOTOR

Brand new 220/240V AC/DC SEW-TRIC 2 lead Brush Motor. Size L. 100mm x H. 70mm x W.55mm. Spindle. 1/4in. dia x 1in. long. £14.10 incl. P&P & VAT

GEARED MOTORS

71 RPM 20lb inch torque reversible 115V AC input including capacitor and reverser for 240V AC operation. Price inc VAT & p&p £27.73

SOLID STATE EHT UNIT

Input 230/240V AC, Output approx 15KV. Producing 0mm spark. Built-in 10 sec timer. Easily modified for 20sec, 30 sec to continuous. Designed for boiler ignition. Dozens of uses in the field of physics and electronics, eg supplying neon or argon tubes etc. Price less case £8.50 + £2.40 p&p (£12.81 inc VAT) NMS

EPROM ERASURE KIT

Build your own EPROM ERASURE for a fraction of the price of a made-up unit kit of parts less case includes 12in 3 watt 2537 Angel Tube Ballast unit, pair of bi-pin leads, neon indicator, on/off switch, safety microswitch and circuit £15.00 + £2.00 p&p (£19.98 inc VAT)

WASHING MACHINE WATER PUMP

Brand new 240V AC, fan cooled. Can be used for a variety of purposes. Inlet 1 1/2in. outlet 1 in. dia. Price includes p&p & VAT. £11.20 each or 2 for £20.50 inclusive.

TURN YOUR SURPLUS TRANSISTORS, ICs ETC INTO CASH immediate settlement.

We also welcome the opportunity to quote for complete factory clearance

Contact:
COLES-HARDING & CO
Unit 58, Queens Road, Wisbech, Cambs PE13 7PQ
BUYERS OF SURPLUS INVENTORY
ESTABLISHED OVER 20 YEARS
Tel: 01945 584188 Fax: 01945 475216

£50 BT INSTRUMENT FOR ONLY £7.50

We refer to the BT insulation tester and multi-meter with which you can read insulation directly in megohms, AC volts up to 230, 4 ranges of DC volts up to 500, 3 ranges of millivolts and one 5A range and 3 ranges of resistance. These are in perfect condition, have had very little use, if any, tested and fully guaranteed. Complete with leads and prods £7.50, Order Ref 7.5PA. Carrying case which will take small tools as well, £2 extra. Postage £3 unless your order is £25 and over.

J & N Factors
Dept ETI, Pilgrim Works, Stairbridge Lane, Bolney, Sussex, RH17 5PA
Telephone: (01444) 881965

SOFTWARE

PC ELECTRONIC, TECHNICAL AND SCIENTIFIC PROGRAMS

LOW COST SPECIALIST LIBRARY

DESCRIPTIVE CATALOGUE AVAILABLE PRICED AT £2.50. COMES WITH £2.00 OFF MONEY VOUCHER TO PLACE AGAINST YOUR FIRST ORDER.

PHONE/FAX FOR YOUR CATALOGUE FROM
PDSL, WINCOMBE HOUSE, BEACON ROAD, CROWBOROUGH, SUSSEX TN6 1UL
TEL 01892 663298 FAX 01892 667473

SMART CARD PRODUCTS

Smartcards, Readers/Encoders, Evaluation & Development Kits...

<http://www.gold.net/users/ct96/epsilon.htm>
E-MAIL: epsilon@powertech.no
EPSILON ELECTRONICS
Brynsengvn.1A,
0667 Oslo, Norway
TEL/FAX +4722640810

COURSES

RADIO + TELECOMMUNICATIONS CORRESPONDENCE SCHOOL

12 MOOR VIEW DRIVE, TEIGNMOUTH, DEVON, TQ14 9UN

START training NOW with the SPECIALISTS for the following courses, Radio Amateur Licence C+G, Micro Processor, Telecomms, Tech C+G and Introduction to Television.

For our FREE Brochures Call 01626 779398

ELECTRONIC VALVES

CHELMER VALVE COMPANY

130 NEW LONDON ROAD, CHELMSFORD ESSEX CM2 0RG
Tel: 01245 355296
Fax: 01245 490064
For high quality audio valves

WILSON VALVES

(PROP JIM FISH G4MH)

Over 50,000 valves stocked, 2000 different types, vintage, military, audio, etc. Fast service. Send SAE for list

VALVES WANTED FOR CASH

28 Banks Avenue, Golcar, Huddersfield, West Yorks HD7 4LZ
Tel: 01484 654850
Fax: 01484 655699

Veronica KITS 88-108MHz FM TRANSMITTERS

Professional PLL transmitter, Stereo Coder, and Compressor/Limiter kits licensable in the U.K. Also very stable VFO transmitter kits. Prices from under £10 and a 'Ready Built' service is available. Contact us for a free brochure including prices and more detailed information.

18 Victoria St, Queensbury, BRADFORD, BD13 1AR
Tel 01274 816200 Email veronica@legend.co.uk

KITS

DO YOU WISH TO LEGALLY TRANSMIT AUDIO SIGNALS OVER BRITISH TELECOM CIRCUITS!

Manufacturers of approved Interface Equipment for use on public switched telephone network, for narrow or wide band private circuits, also manufacturers of telecom line safety barriers.

PARTRIDGE ELECTRONICS

56 Fleet Road, Benfleet, Essex SS7 5JM, England.

Tel: 01268 793256 Fax: 01268 565759

PRINTED CIRCUIT BOARDS

**PRINTED CIRCUIT BOARDS
Designed & Manufactured**

- Prototype or Production Quantities
 - Fast turnaround available
 - PCBs Designed from circuit diagrams
 - Almost all computer files accepted
 - Easy PC / Arise / YuTrax / Cadstar Garber / HPGL / IDraw and many others.
 - Fast International service
 - Contract Assembly & Test available
- TELEPHONE 01232 473533**
INTERNATIONAL +44 1232 473533
- agar** FAX - 01232 473533
Circuits Email - agar@argonet.co.uk
36 WOODCOT AVENUE, BELFAST BT5 5JA

TRANSFORMERS

VVT Variable Voltage Technology Ltd

TRANSFORMERS

For valve and transistor circuits
HT Filament chokes high & low voltage
Standard and custom design
large and small quantities

Unit 24E, Samuel Whites Estate, Medina Road, Cowes, Isle of Wight PO31 7LP
Tel 01983 280592 Fax 01983 280593

LIGHT ENGINEERING

LIGHT ENGINEERING SERVICES (PRECISION), Machining, sheet metalwork, instrument/toolmaking etc - most engineering processes in most materials. One offs, parts, prototypes, panels, mods, jigs, repairs, anything - no job too small - trade or private - for quick friendly service contact - Richard - Tel/Fax 01954 260804

PROGRAMMING SERVICE

Industrial Engineering Programmer offers programming service in micro controllers test Automation/ATE visual basic. Contact: 01582 414310

PLANS

ELECTRONIC PLANS, laser designs, solar and wind generators, high voltage teslas, surveillance devices, pyrotechnics and com-puter graphics tablet. 150 projects. For catalogue, SAE to Placentre Publications, Unit 7, Old Wharf Industrial Estate, Dymock Road, Ledbury, Herefordshire, HR8 2HS.

SMARTCARDS

STAND ALONE PIC->PIC COPIERS AND BUSTERS.
Copy/Deprotect PIC Smart Cards (D2mac, adult etc) with the MAC2MAC copier. NO PC REQ. £69 PIC2PIC Copier (84, 67, 71)
NO PC REQ. £67 Multi PIC programmer (16cxx) £37
MCJ DESIGN
Tel: 01202 770121
Fax: 01202 770121
E-MAIL: MCJDESIGN@AOL.COM



**ELECTRONICS TODAY INTERNATIONAL,
CLASSIFIED ADVERTISEMENT DEPARTMENT,
NEXUS HOUSE, BOUNDARY WAY,
HEMEL HEMPSTEAD HP2 7ST**

All adverts must be prepaid.

Cheques payable to:

Nexus Special Interests Ltd.

Name

Address

Daytime Tel. No:

Signature

Date

PLEASE DEBIT MY ACCESS/BARCLAYCARD No.

--	--	--	--	--	--	--	--	--	--	--	--	--	--	--	--	--	--

Expiry Date

FOR SALE COMPONENTS PLANS OTHER - PLEASE STATE

Please ring the required heading.

£25.85
inc vat

£19.97
inc vat

£30.55
inc vat

£39.95
inc vat

C Around the Corner

New and unique ideas can come from many sources" is the statement under the Young Electronic Designer Awards heading of "Originality", and nothing could be truer.

Technology has long been seen as the way forward to helping everyone to live longer, more rewarding, more productive lives, and though we have made great strides forward in the twentieth century, there is no shortage of goals left to achieve. Indeed, the more we do, the more it seems that we can do and need to do.

This begs the question: what is it most important to achieve? What do we need to do most? By "progress", do we mean bigger, faster, smaller, cheaper ... where is the best way forward? But there are so many things that could be done that it needs many eyes and brains and hands to choose what to do next, and (here comes the tricky bit) work out how to do it. Not everyone will have the same priorities, as people and societies have different needs. But the more interested parties put their opinions and talents into the fray, the more will be achieved in the end.

So the "many sources" really means "many people" - not just engineers, but all their prospective customers and their customers' customers - it's their wants and needs that the engineers of the future will ultimately be working to meet. In theory, everyone you meet will have some idea about how life could be improved with the help of technology, and that means, somewhere along the line, engineering.

So, if you are a designer, or a prospective designer, it's vitally important to talk to people about what you do and what they think about it. Not all of them will say, of course, "well, I think you should do so-and-so" - a lot of them will, of course, and then if you want "new and unique ideas", you are bound to hear ideas that will astound you ... if not necessarily to build them ... but if you hear between the lines you may find one of those new and unique

ideas coming to mind. And it may be one you can think about building one day.

Some people will tell you that the idea's the difficult bit, and if you are looking for something to build quickly and easily and sell by the million to make a fabulous profit - the idea is certainly the difficult bit. But if you are going to follow the classic path of designing a useful project, and then obtaining the finance to making it works, getting it to market and supporting it while you build up a customer base, then it will usually emerge that these are the difficult bits, too.

Perhaps the hardest bit is "winning at engineering" versus "winning at marketing". Quite often the most advanced and exacting product design in a new field is not the eventual winner in the market - remember Video 2000, Betamax and VHS - when they first emerged, the former two systems were in some ways more advanced than VHS, but the makers of VHS moved quickly to get video movies out in their format, so supplying the market and getting the customers' support. Of course, if VHS had not been a workable system in its own right - and been steadily developed since - it would not have held its customers' loyalty - but it demonstrates how product developers must have their eyes and ears pointing in many different directions at once.

This is the outlook that industry-sponsored awards like the Young Electronic Designer Awards are putting their efforts into promoting, along with all the aspects that go with good practical design - reliability, a practical attitude to manufacturing, realistic costing, meeting a genuine need at the right time (many good ideas have come to market too early or too late to catch their natural customers), and awareness of how user-friendly the product will prove to be in use.

I personally look forward to the day when my car goes into conference with my fridge and my cooker to present me with my supper as soon as I get home - as long as I have some say in the matter, of course.

The Challenge - Things that electronics hasn't fixed yet

We have lie detectors. Some of them are felt to be reasonably reliable, but none of them are unbeatable.

Suppose we had a machine that could tell reliably whether the subject really believed in what he or she was saying? Or - even more drastic - really believed in what they thought they believed in? Would it change the relationship of mankind to machines and, indeed, mankind to mankind? Especially round the Christmas dinner table ... Send your suggestions to the Editor at the address on the right.

Next Month

Volume 26, no. 1 of Electronics Today International, arriving at your newsagent in early January, will bring a very sane simple low-cost Digital Frequency Meter from the "MadLab" ... from Robin Abbot, the first in a three-part series on experimenting with video signals, along with a sync separator module to build ... Richard Grodzik presents a PIC16C54-controlled, portable Remote Data Logger that can upload to a PC ... we shall be hearing the latest wisdom on Smart Cards from Nick Hampshire ... Terry Balbinnie has some ideas in his heart for St. Valentine's Day ... and more ...



EDITORIAL

Editor **Helen Armstrong**
Editorial Assistant **Lynn Bugde**
Consultant **Andrew Armstrong**

CREATIVE

Designer **Christian Hedge**
Technical Illustration **John Puczyn**
Photography **Gary Sinfield**

ADVERTISEMENT SALES

Advertisement Manager
Andrew Forder
Advertisement Copy Control
Marie Quilter

MANAGEMENT

Divisional Director
John Bridges
Production Manager
Mike Burns
Production Administrator
Theresa Davis
Business Manager
Stuart Cook
Marketing Manager
Jason Doran
Copy Sales Manager
David Pagendam



ISSN0142-7229

ETI is normally published on the first Friday in the month preceding the date. The contents of this publication including all article drawings and programs and all copyright and all other intellectual rights therein belong to Nexus Special Interests. All rights conferred by Law of Copyright and other intellectual property rights and by international copyright conventions are specifically reserved to Nexus Special Interests and reproduction requires the prior written consent of Nexus Special Interests. All reasonable care is taken in the preparation of the magazine contents, but the publishers cannot be held responsible for errors. Where mistakes do occur, a correction will normally be published as soon as possible afterwards. All prices contained in advertisements are accepted by us in good faith as at the time of going to press. Neither the advertisers nor the publishers be held responsible, however, for any variations affecting availability which may occur after the publication has closed for printing.

Subscription rates-UK £25.80 Europe £34.70 Sterling Overseas £45.00 Dollars Overseas \$54.00

Published by Nexus Special Interests, Nexus House, Boundary Way, Hemel Hempstead HP2 7ST. Telephone (01442) 66551. UK distribution by Comag Magazine Marketing, Tavistock Road, Drayton, Middlesex, UB77QE. Overseas and non-news trade Magazine Sales Department, Nexus House, Boundary Way, Hemel Hempstead, HP2 7ST. Telephone (01442) 66551. Facsimile (01442) 66551. Subscriptions by Nexus Subscription Dept, Tower House, Sovereign Lathkill Street, Market Harborough, Leicestershire, LE16 9EF. US subscriptions by Wise Owl Worldwide Publications, 4314 W. Street, Torrance, CA90505 USA. For Visa/Mastercard orders in the USA Telephone (310) 375 6258 Fax (310) 375 0548. Pacific Time: 10am-6pm Weekdays. 10am-6pm Weekends. Typesetting and origination by Liskeard, Cornwall. Printed by Wiltshire Ltd. Bristol.

Nexus House, Boundary Way,
Hemel Hempstead HP2 7ST
Telephone (01442) 66551
Fax (01442) 66998

Get the best Universal Diagnostic tool kit on the market

**SOFTWARE
& HARDWARE
THAT REALLY
WORKS!**

Micro-Scope 6.1

UNIVERSAL DIAGNOSTIC SOFTWARE

Fully O/S independent diagnostic software

Post-Probe

First Ever Universal P.O.S.T. Card for All PCs!

Use this Power-On-Self-test card to debug any "dead" PC that won't boot



Our servicing turn-around time has been reduced by an average of 32%. Of all the diagnostic packages tried this is the first to live up to its advertising.

Solsoft SW.

We have been using Microscope and Postprobe for two months with great success. It really is as good as you have said in your publicity.

Cardiff Wales Airport.

I have spoken to our engineers about the Micro 2000 software/hardware package and received favourable reports. They say the best advantage Micro 2000 has over other packages is the fact that it is operating system independent.

Digital.

To be truthful we at Catalyst use Micro-Scope on every machine when it "walks" in or out of the door of the office.

Catalyst Computer Systems

Micro-Scope BURN-IN™

A proven way to increase quality control



Micro-Scope CLIENT™

A must-have Remote Diagnostics Tool



Micro-Scope CENSUS™

Lets you keep track of hundreds or even thousand of computers

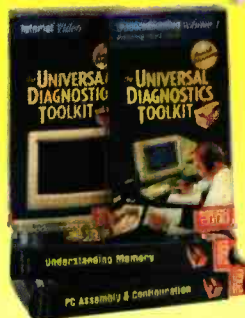

NEW RELEASES

Call about our Tutorial and Troubleshooting Series on video cassettes! A wealth of technical help at your fingertips.

MICRO 2000

 United Kingdom

Tel +44 1462 483483
Fax +44 1462 481484

 Netherlands & France

Tel (+31) 020 638 4433
Fax (+31) 020 620 3437

 Germany

Tel (+49) 069 420 8278
Fax (+49) 069 420 8270

 Spain

OPEN JUNE/JULY
Call UK for details.

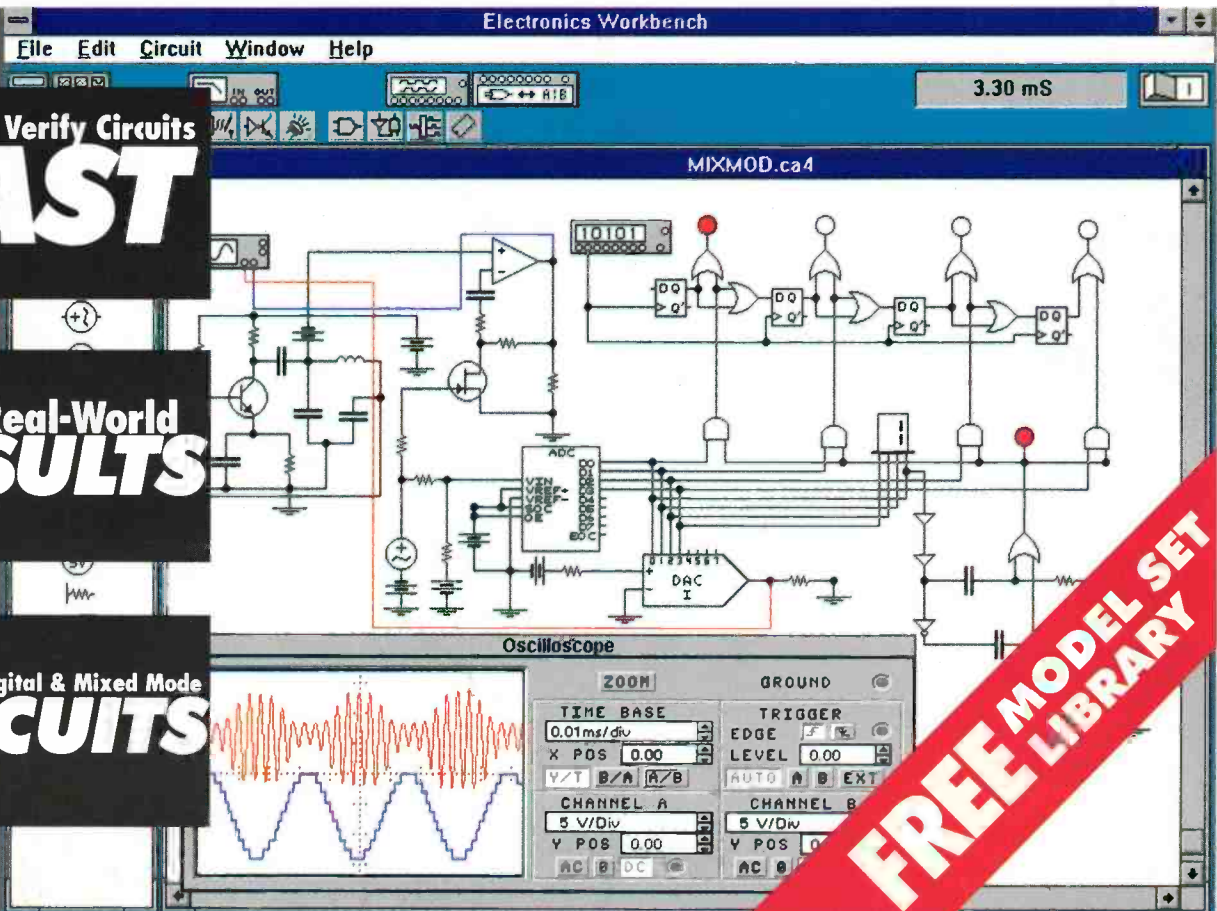

Design & Verify Circuits

FAST

True Real-World
RESULTS

Analogue, Digital & Mixed Mode
CIRCUITS

Electronics Workbench

New 4.1 32 Bit Version

Electronics Workbench saves you time. It's a highly productive simulated workbench that lets you design and verify circuits faster than it would take on a real bench. Mix analogue and digital components and ICs in any combination.

Using a powerful SPICE simulator to ensure that circuits work like the real thing, Electronics Workbench gives you complete control over the value and behaviour of all components, so you control the design process.

Electronics Workbench is the first affordable integrated tool to offer true mixed-mode simulation. It delivers the power you need to design and verify analogue, digital and true mixed-mode circuits — *fast*.

**OVER
70,000
USERS**

Electronics Workbench:

- Click & Drag schematic capture
- Mixed Analogue/Digital SPICE simulator
- Instant Bode plots and scrollable waveforms
- 50 Analogue components with 350 models
- 140 Digital components and IC's in TTL and CMOS
- Windows 95/NT/3.1, DOS and Macintosh versions
- FREE Unlimited Technical support
- 30 Day money-back guarantee

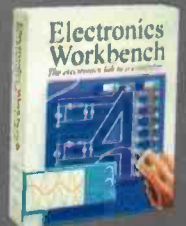

Robinson Marshall (Europe) Plc.

44 (0) 1203 233216

**ONLY
£199**

Fax: 44 (0) 1203 233210

Nadella Building, Progress Close, Leofric Business Park, Coventry CV3 2TF

E-mail: sales@rme.co.uk

Shipping Charges UK £6.99. All prices are plus VAT. Electronics Workbench is a trademark of Interactive Image Technologies Ltd, Toronto, Canada. All other trademarks are the property of their respective owners

