



ELECTRONICS
TODAY INTERNATIONAL

*TOMORROW'S
TECHNOLOGY TODAY*

FREE
PCB & SCHEMATICS
DESIGN PACKAGE TO
RUN ON YOUR PC

**BUILD A Z-80
SINGLE BOARD
COMPUTER**

**RECYCLING OLD
PC's**

**MAKE A
FREQUENCY
METER ADAPTOR**

**BUILD AN
INGENIOUS DISPLAY
FOR YOUR PC**

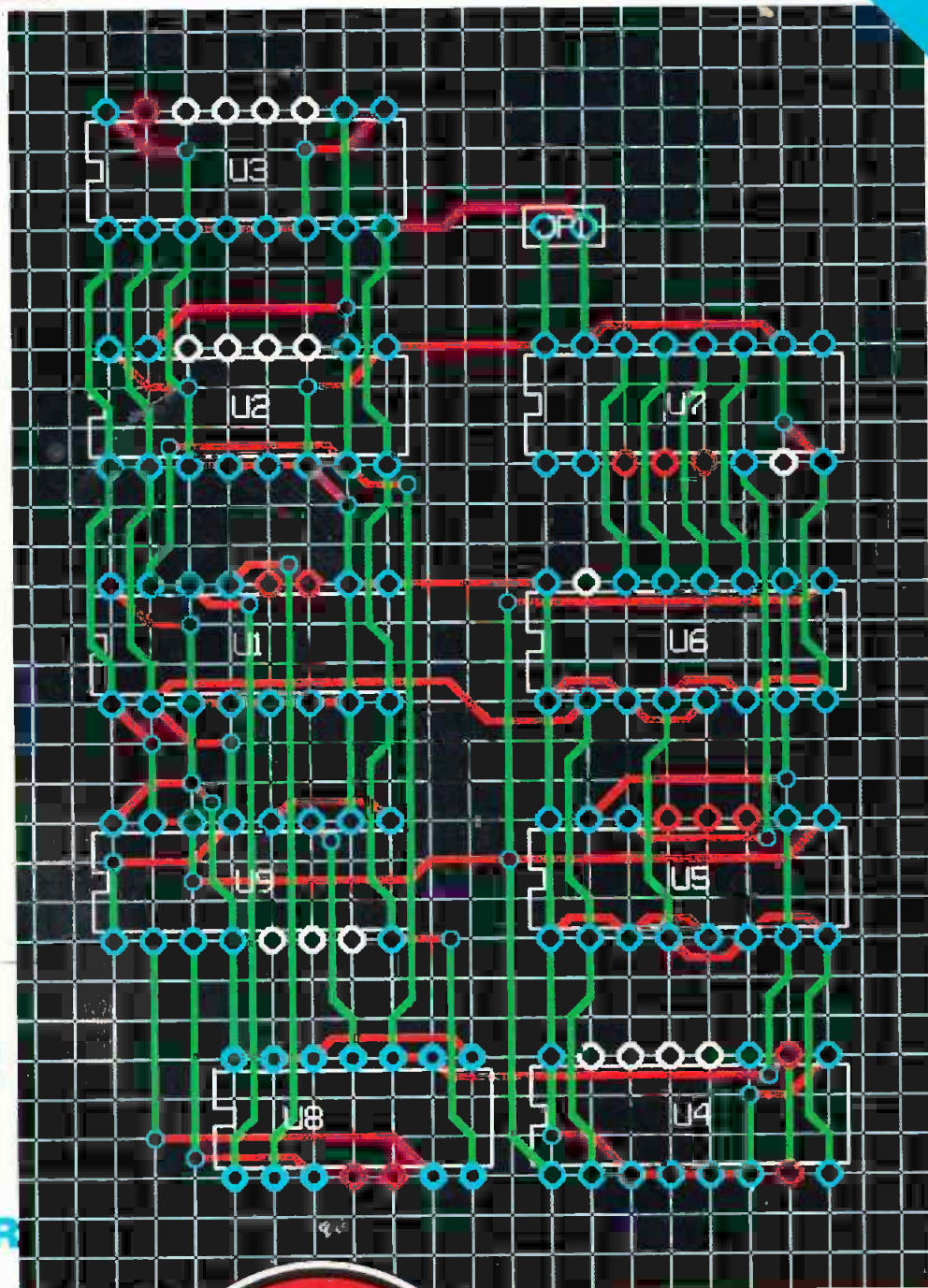

**NO COVER
DISK?**

**THEN ASK YOUR
NEWSAGENT**

(UK COPIES ONLY)



February 1994 £2.25



Argus SPECIALIST PUBLICATION **BEST VALUE**

Design and Verify Circuits. Fast.

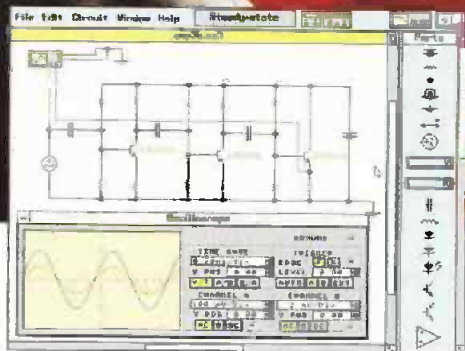
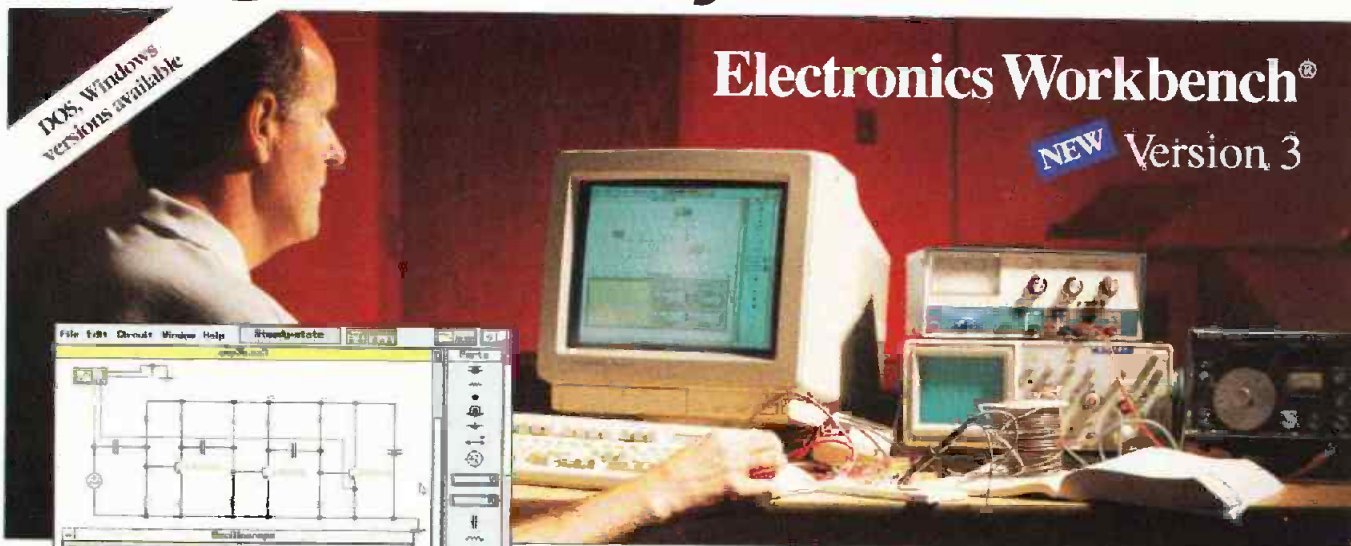

Analog Module includes:

- complete control over all component values
- ideal *and* real-world models for active components
- resistors, capacitors, inductors, transformers, relays, diodes, Zener diodes, LEDs, BJTs, opamps, bulbs, fuses, JFETs, and MOSFETs
- manual, time-delay, voltage-controlled and current-controlled switches
- independent, voltage-controlled and current-controlled sources
- multimeter
- function generator (1 Hz to 1 GHz)
- dual-trace oscilloscope (1 Hz to 1 GHz)
- Bode plotter (1 mHz to 10 GHz)
- SPICE simulation of transient and steady-state response

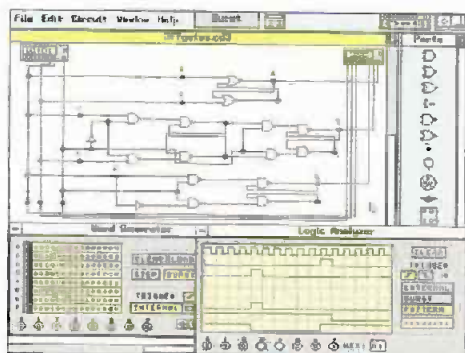

Digital Module includes:

- fast simulation of ideal components
- AND, OR, XOR, NOT, NAND and NOR gates
- RS, JK and D flip-flops
- LED probes, half-adders, switches and seven-segment displays
- word generator (16 eight-bit words)
- logic analyzer (eight-channel)
- logic converter (converts among gates, truth table and Boolean representations)

Electronics Workbench®

NEW Version 3

Complement Your Test Bench

Here's why Electronics Workbench belongs on *your* test bench: Wires route themselves. Connections are always perfect. And the simulated components and test instruments work just like the real thing. The instruments are indestructible and the parts bin holds an unlimited supply of each component. The result: thousands of electronics professionals and hobbyists save precious time and money. **Over 90% would recommend it to their friends and colleagues.** Electronics Workbench: the ideal, affordable tool to **design and verify** your analog and digital circuits before you **breadboard**.

And now the best is even better - Electronics Workbench Version 3.0 is here. It simulates more and bigger circuits, and sets the standard for ease of use. Guaranteed!

NEW Features in Version 3

- new components include JFETs, MOSFETs, voltage-controlled and current-controlled sources and manual, time-delay, voltage-controlled and current-controlled switches
- real-world models for opamps, BJTs, JFETs, MOSFETs and diodes - over 100 models available
- MS-DOS version now supports up to 16 MB of RAM for simulation of bigger circuits
- new Microsoft® Windows™ version available
- technical support now also available on CompuServe®



Just £199!

Electronics Workbench®

The electronics lab in a computer™

Call: (0827) 66212



ROBINSON MARSHALL (EUROPE) LTD.
17 Middle Entry, Tamworth, Staffordshire, England B79 7NJ
Fax: (0827) 58533

*30-day money-back guarantee.

Shipping charges - UK £4.99. All prices are plus V.A.T.
All trademarks are the property of their respective owners.



Contents

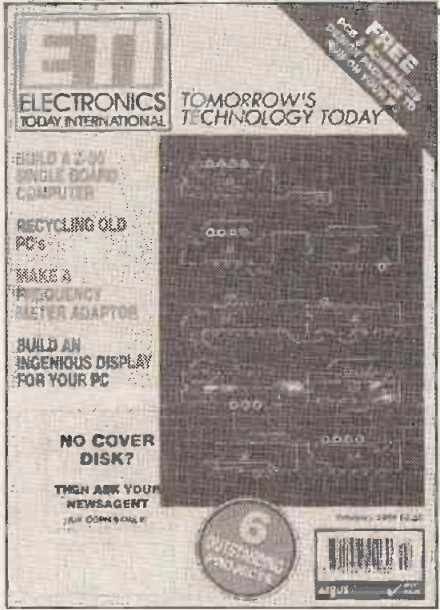
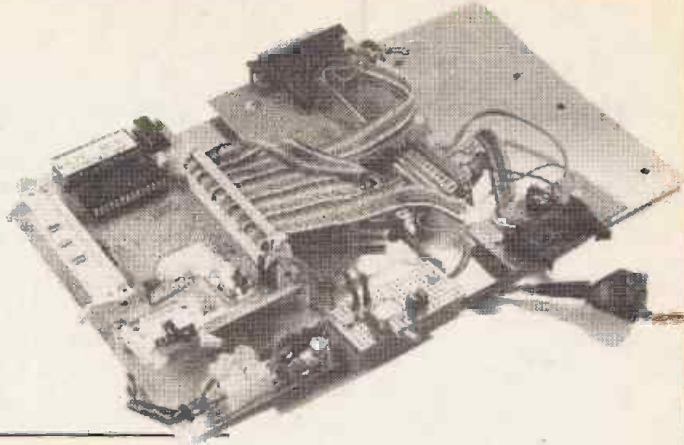

Features & Projects

Volume 23 No.2
February 1994

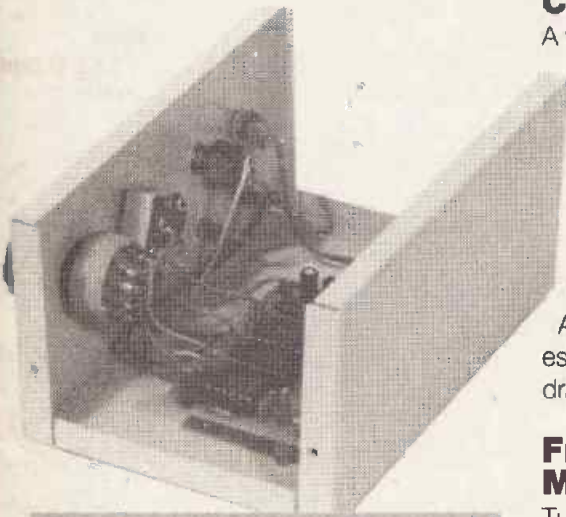

Project
Frequency Meter Adaptor
16

PCB Design Software 10

An introduction to using the Layol PCB design package, provided free on the cover of this issue of ETI.

Recycling PCs 14

In countless cupboards and drawers lie old, but otherwise serviceable personal computers. From ZX81s and Commodore PETs, to PC ATs and XTs these old machines represent an interesting and challenging resource for the experimenter. We look at where to get such machines and what you can do with them.

Z-80 Single Board Computer 20

A very compact, light weight, low power design for a simple computer, which can be embedded into a wide range of other projects. The first of a two part series.

Programmable Stage Stroboscope 28

A versatile special effects device, especially designed for use by school drama departments.

Frequency Meter Adaptor 36

Turn your digital multimeter into a frequency meter with this simple add-on circuit, a versatile and useful addition to the workbench.

Bookshelf 42

A look at some of the latest titles for the electronics hobbyist.

Latent Image Display 44

An ingenious mechanical and electronic display which allows your computer to produce a simple text display that seems to hang in mid air.

PC Printer Switch Unit 50

If you have ever wanted to share a single printer between two PCs without having to continually plug and unplug cables, then this project should solve your problem.

Paleface Guitar Amplifier 54

Part 2 of a series looking at building a 15W guitar amplifier, that gives the unique sound of valves.

Regulars

| | |
|-------------|----|
| News | 6 |
| PCB service | 60 |
| PCB foils | 61 |
| Open Forum | 66 |

Project
PC Printer Switch Unit
36

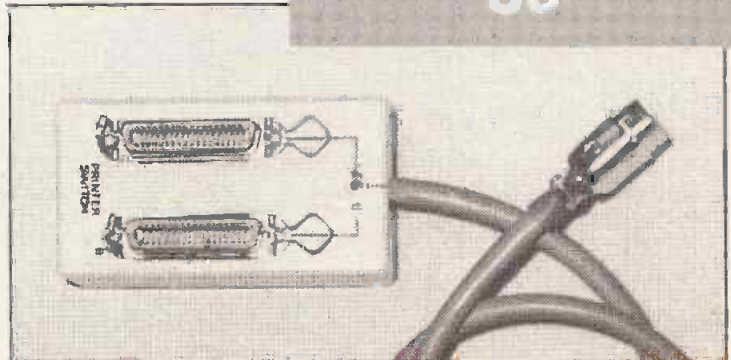

Subscribe & Save

Phone the hotline and take advantage of our special offer detailed on page 43

SUBSCRIPTION & BACK ISSUES HOTLINE 0737 768611

PROTEUS

The Complete Electronics Design System



Schematic Capture

- Easy-to-Use Graphical Interface
- Flexible Parts List & ECO reports
- Hierarchical Design
- Extensive component model libraries
- Advanced Property Management
- Seamless Integration with simulation and PCB design.

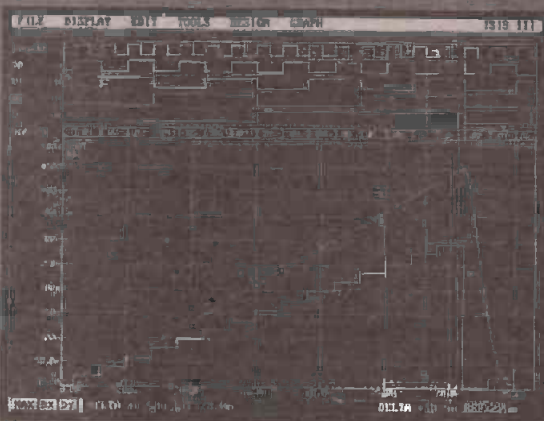

Simulation

- Non-Linear & Linear Analogue Simulation
- Event driven Digital Simulation with modelling language
- Partitioned simulation of large designs with multiple analogue & digital sections
- Graphs displayed directly on the schematic

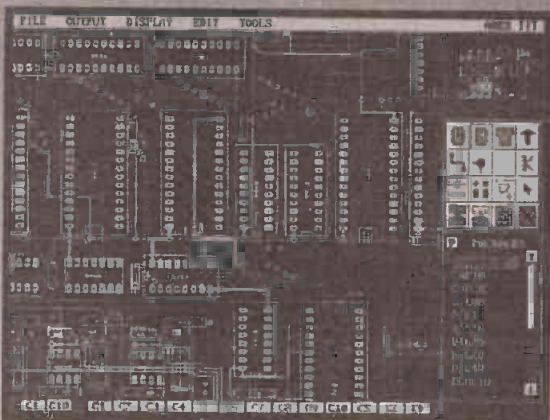

PCB Design

- Multi-Layer and SMT support
- Unlimited Design Capacity
- Full DRC and Connectivity Checking
- Advanced Multi-Strategy Autorouting
- Output to printers, plotters, Postscript, Gerber, DXF and DTP bitmaps
- Gerber View and Import capability

labcenter
E l e c t r o n i c s

Write, phone or fax for your free demo disk, or ask about our full evaluation kit.
Tel: 0274 542868. Fax: 0274 481078.
14 Marriner's Drive, Bradford BD9 4JT.

Proteus software is for PC 386 compatibles and runs under MS-DOS. Prices start from £475 ex VAT; full system costs £1495. Call for information about our budget, educational & Windows products. All manufacturers' trademarks acknowledged.

Low cost data acquisition for IBM PCs & compatibles...

A unique range of low cost data acquisition products for IBM PCs and compatibles. Installed in seconds they simply plug directly into either the serial or parallel port. They are completely self contained, require no external power supply and take up no expansion slots.

Each device comes with an easy to use software package (PicoScope, PicoLog or both). C, Pascal, and Basic drivers are supplied for those who want to develop their own software, as is a manual giving full details of the hardware and software. All software supplied on 3.5" disk.

PICO TECHNOLOGY

ADC-10 Up to 24kHz sampling rate from a 386/33MHz machine
0-5V Input range
BNC input connector allows use of standard scope probes
30V overload protection
Parallel port connection
Includes PicoScope software

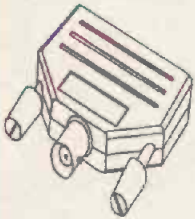

Single Channel 8 bit ADC **£49**

ADC-16 Software selectable single ended or differential inputs
Resolution programmable between 8 and 16 bits + sign
 $\pm 2.5V$ input range
5V reference output
Connects to serial port
Includes PicoLog software

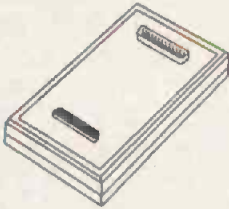

8 Channel 16 bit + sign ADC **£99**

ADC-11 15K samples per second
0-2.5V Input range
Digital output
D25 input connector
30V overload protection
Parallel port connection
Includes both PicoScope and PicoLog software

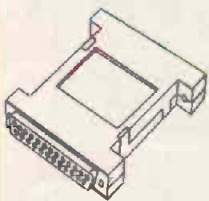

11 Channel 10 bit ADC **£75**

PicoScope 'Virtual instrument' software package for the ADC-10, ADC-11 and ADC-12.

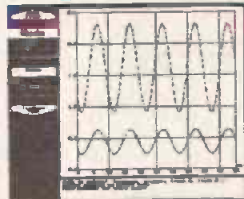

Scope, voltmeter, spectrum analyser

Storage oscilloscope with trigger and timebase. Traces can be printed and saved. Multiple meters on screen. Real time spectrum analysis.

ADC-12 Up to 18kHz sampling rate
0-5V Input range
BNC input connector allows use of standard scope probes
30V overload protection
Parallel port connection
Includes both PicoScope and PicoLog software

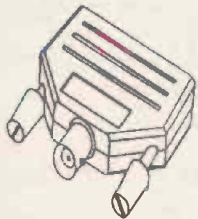

Single Channel 12 bit ADC **£85**

PicoLog

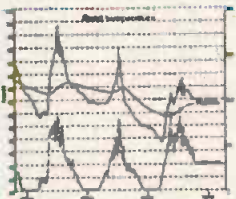

Advanced data logging software

Collect samples from 1 permsto one per day. Scale samples linearly, by equation or by table look-up. Graphical (against time or XY) and text reports can be displayed, printed or exported.

Picolog is also available for the ADC-10: call for details.

| Typical application | ADC-10 | ADC-11 | ADC-12 | ADC-16 |
|--------------------------|--------|--------|--------|--------|
| Oscilloscope | ● | ● | ● | |
| Voltmeter | ● | ● | ● | ● |
| Spectrum analyser | ● | ● | ● | |
| Audio sampling | ● | | ● | |
| Chart recorder emulation | | ● | | ● |
| Temperature measurement | ● | ● | ● | ● |
| Pressure measurement | ● | ● | ● | ● |
| Chromatography | | | | ● |
| Automotive monitoring | | ● | | ● |
| Medical research | | ● | ● | ● |
| Education | ● | ● | ● | ● |

PICO BENEFITS

- 30 day no quibble moneyback policy
- Full 1 year guarantee
- 1 year's free software upgrades
- Free technical support
- Free user newsletter
- Same day dispatch

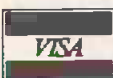

Pico Technology Ltd. Broadway House, 149 -151 St Neots Road, Hardwick, Cambridge. CB3 7QJ.

TEL: 0954-211716 FAX: 0954-211880



Phone or FAX for sales, ordering information, data sheets, technical support. All prices exclusive of VAT.



Be Prepared - The Personal Attack Alarm

This is one "Rip-OFF" that you won't object to! The new personal Attack Alarm from Maplin electronics is triggered by pulling the rip cord, which pulls the plug from its socket. The Alarm can sound continuously for up to an hour and is reset by replacing the plug.

The Personal Security Alarm is a very compact personal alarm, in a tough

black plastic case. Thanks to its slim size, it can be easily slipped into a pocket or handbag, carried by hand, or attached to a belt or key ring, using the supplied clip. The loud, piercing, 110dB alarm is activated by pulling the rip cord, which removes a plastic plug from its socket.

The Personal Protector costs £5.95 and can be obtained from any Maplin store or by mail order, tel 0702 554161.

High Electronic Mobility Transistors

Although high-electron mobility transistors (HEMTs) are impressive performers in the laboratory they have found only limited applications in commercial systems. This situation could change, however, with a new Asynchronous Transfer Mode (ATM) chip, from Fujitsu Laboratories Ltd., of Atsugi, Japan, that uses more than 7,000 direct coupled FET logic (DCFL) gates, built with advanced transistors.

Compared with the few hundred MHz rates of current ATM switches, this new chip at 1.2GHz is an ideal candidate for broadband ISDN applications. Fujitsu researchers mounted 16 of these ATM switches onto a ceramic substrate and successfully switched video signals at 38.4 Gbits/second.

Because current BiCMOS and ECL silicon technologies very quickly reach their limits in Gbit/s channel applications, the new chip could supply a critical link between world-wide telecommunications systems and local nodes. In addition to

the advanced transistors, which require special epitaxial layers on gallium-arsenide substrates, the new ATM chip uses a novel event controlled logic design. With gate delays as short as 25ps, the Fujitsu researchers had to scrap static RAM based buffering in favour of asynchronous pipeline architecture.

ATM protocol requires a switch to route data packet to their destination based on address information held in a header. Instead of queuing, the incoming packets in a dual port RAM, the HEMT ATM operates a multistage FIFO that is triggered by the arrival of data, rather than timed with an external clock.

Asynchronous operation results in higher parallelism, since data packets do not have to wait for a clock signal to begin their journey through the multi-stage pipeline. The one disadvantage of this new architecture, however, is higher total heat generation. This is because the chip is utilising the available gates more efficiently.

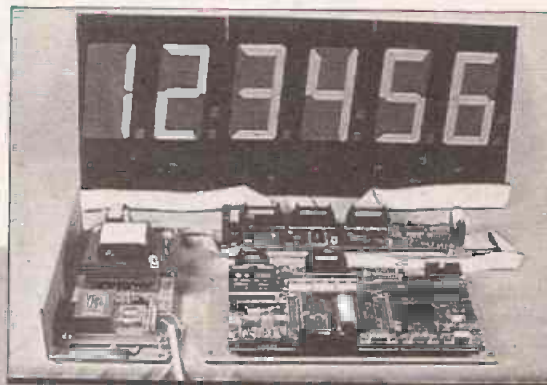

Breakthrough in LCD Technology

A technological breakthrough in the way that Liquid Crystal Displays are manufactured looks set to open up a whole new market for LCDs. The new product, called Visilight, will make it possible to produce large character high visibility LCDs for applications such as airport passenger information, at the moment the exclusive preserve of LED and electroluminescent displays.

The new technology - polymer dispersed large scale liquid crystal - has been developed by a U.S. based company and differs considerably from previous liquid crystal displays, which sandwich a liquid between two plates of glass. Visilight uses a dry film technique, which allows the production of light weight, flexible displays.

Up to now, the practical maximum size of an LCD display has been 6in, but the manufacturers of Visilight, FP Displays, are offering seven segment display modules in sizes ranging from 2in to 18in high.

Visilight has an excellent visibility in all light conditions as well as a 160 degree viewing angle. Furthermore, its slimness and light weight means that support structures can be kept to a minimum.

For further information on Visilight, contact the manufacturers - FP-Displays AG in Bristol on 0272 251125.

High Quality Listening at a Low Price



The latest addition to the extensive range of headphones from Maplin Electronics is a pair of high quality headphones with a frequency range and sensitivity ideally suited to digitally reproduced music. The unit features gimbal mounted, leather cushioned, detachable earpads. The drivers are equipped with rare earth magnets for high sensitivity and a wide frequency range, making them suited for use with CDs and other digital equipment.

These headphones cost £14.95 and are available from all Maplin stores or by mail order, telephone 0702 554161

Prototype Filter Tank

A U.S. company, Superconductor Technologies Inc. of Santa Barbara, has constructed a prototype filter tank based on high-temperature superconductor technology integrated with fibre optics. The final product could be a very precise filter, operable over a wide range of frequencies, which will

be used by the U.S. Air Force for anti-jamming applications.

The module is a four channel bank of individually switchable band reject filters, each tuned to a specific frequency, and controlled by signals from laser diodes, transmitted via optical fibre. The filters are made from the thallium-barium-calcium HTS.

STI covers the resonator of each filter with a layer of gallium arsenide. The GaAs film looks

like an ordinary dielectric but illumination will generate carriers in the layer that will change the filter's resonant frequency.

One advantage of HTS filters is their lower insertion loss. The loss in traditional YIG (yttrium-iron-garnet) filters is at least 4 to 5dB each. A receiver might have a maximum of 3, which has proved inadequate in some situations.

The loss in an HTS filter is

one-tenth that of most YIG filters, so STI believes it can combine up to 100 and still not exceed the same total loss of 12 to 15dB as a bank of three YIG filters.

The bank fits in a prototype cryocooler measuring 4 x 4 x 10in. To avoid forcing the cryocooler to chill the diodes as well, STI chose to place them outside the module, and channel light signals in through an optical fibre.

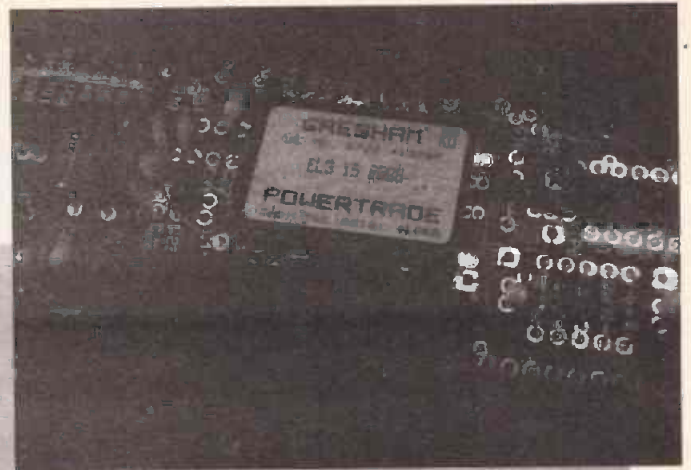

New DC-DC Converters from Gresham

Gresham Power Electronics has just introduced a new miniature 3W dc-dc converter which has a wide 2:1 input-voltage range and requires no temperature derating in normal use.

This small device is intended for PCB and distributed power applications. The wide range of input voltages makes them useful for operation from 5V dc bus supplies, 12 and 24V

batteries and 48V telecommunications systems.

Fully encapsulated and equivalent in size to a standard 24pin DIL package, the range of converters offer output voltages of 5, 12, and 15V. They offer input to output isolation of better than 500V dc. For further information contact Gresham Power Electronics of Salisbury on 0722 413060.



Pocket Sized Precision

Maplin Electronics has introduced a low-cost, high quality, pocket sized analogue multimeter. The unit is designed for electrical and electronic fault finding, domestic uses around the home, educational uses and for vehicle electronics.

The Precision Gold 108 Pocket Multimeter is a rugged, accurate, easy to use unit with a sensitivity of 2000 ohms per volt for both ac and dc ranges. The linear meter movement offers accurate readings of measurements on all ranges through a 90 degree arc mirrored scale. The functions included are ac and dc voltages, dc current, resistance, battery check, and decibels. The meter has an accuracy of 5% of full scale deflection on the ac voltage range and 4% on the dc voltage and current range.

This multimeter costs just £9.95-plus VAT and can be obtained from any branch of Maplins, or by mail order, telephone 0702 554161.

New Concept Energy Metering

A new concept in metering is available from Northern Design of Bradford. The PM 305 uses the latest micro-controller and unique waveform analysis techniques to accurately measure direct values of RMS voltage, current and power, lead and lag peak of waveforms and frequency. Calculated values include kVA, kW, PF, kWh, kVAh, +3 phase kVar and inductive and capacitive kVarh.

The fully programmable low cost (£269) meter has a backlit

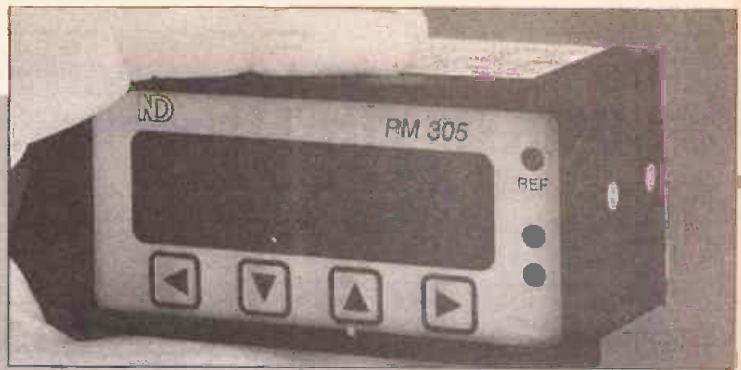

wide viewing angle LCD display featuring two rows of 7 x 7 segment digits with custom energy management legends.

For more details contact Northern Design on 0274 729533.

Radio Waves Light Lamp

Intersource Technologies Inc. recently developed the long life E-lamp (electronic lamp) for commercial use. The E-lamp differs from conventional incandescent light bulbs in that it does not use a filament to emit light.

Radio signals are generated by a crystal controlled oscillator, then amplified and emitted into a phosphor coated bulb through an energy coupling antenna. Mercury vapour inside the glass assembly is ionised by the RF energy, forming a conductive ring and resonating at the ultra-violet wavelength of 254nm. As the ultraviolet radiation is emitted, it strikes the phosphor coating to produce visible light.

Diablo Research Corp. purchased the rights to continue E-lamp research from Dr. Donald C. Hollister. With funding from the Department of Energy, researchers began work on E-lamp technology but were unable to eliminate the RF interference. The problem has been rectified and the product is currently undergoing the patent process.

Developers claim that the lamp is more efficient than incandescent bulbs, which lose 95% of their energy in heat. The E-lamp requires 25W of ac power to produce as much light as a 100W incandescent bulb. The lamp operates as long as the phosphors and electronics are intact. At about 20,000 hours the phosphors degrade to a point where 30% of the lamp's intensity is lost, and this is considered the end of the bulb's life.

E-lamp bulbs will switch on or off in less than a second, work in cold temperatures and can be used with dimmer switches. Based on four hours of daily operation, the electronic lamp costs about \$5 a year to operate. The price tag per bulb is estimated at \$15. A 100W incandescent lamp costs \$14 a year to operate and lasts from 180 to 250 days.



Precision industrial quality hobby tools

A precision tool kits designed for electronics and general hobby use has been introduced by ZED Group Inc. of Massachusetts, USA.

The Xuron Precision Hobby Tool Kits include a combination of three industrial grade tools and a convenient canvas carrying pouch. The kits feature a high precision shear for making clean cuts in restricted areas, Tweezernose pliers and special scissors with large finger loops that are comfortable to hold in either hand.

Designed for high durability and ease of use, these tools have precision ground steel blades, slip resistant handles and light touch return springs.

For more information contact ZED Group Inc., in the USA on 0101 617 889 2220.

Commercialising Virtual Reality the Kreuger Way

Myron Kreuger, the man credited with inventing virtual reality, says the time for research into the subject was over 20 years ago. There is "no excuse" for the absence of affordable VR from U.S. companies, he adds.

Kreuger says that U.S. researchers are over-engineering virtual reality gear, making it too cumbersome to be commercially successful - a

mistake the Japanese are not making.

"People won't trouble themselves to use virtual reality in its present form with electronic goggles and gloves and tens of thousands of dollars in investment needed," he said.

"The real question is what kind of VR would people use every day if it was free? Once you answer that question, then you can engineer commercial

versions that come as close as possible to that ideal.

"As our population ages, many people already wear glasses anyway, so they would probably use VR glasses or contact lenses if they were free," he said. Kreuger called current semiconductor techniques entirely adequate to fabricate transparent surface emitting lasers or diodes onto electronic contact lenses which

directly inject photons into the eye.

"Contact lenses could also be fabricated very cheaply, since their size is very small. They would also be the best way to deploy HDTV."

So far, however, only Japanese manufacturers have shown real interest. "If I tell an American company that there is one good application for VR, they are only mildly interested"

£1 BARGAIN PACKS

In fact... cheaper than £1 because if you buy 10 you can choose one other and receive it free!

- 1 x 12V Stepper Motor. 7.5 degree. Order Ref: 910
- 1 x 10 pack Screwdrivers. Order Ref: 909
- 2 x 5 amp Pull Cord Ceiling Switches. Brown. Order Ref: 921
- 5 x reels Insulation Tape. Order Ref: 911
- 4 x 14 Min Bull-races. Order Ref: 912
- 2 x Cord Grip Switch Lamp Holders. Order Ref: 913
- 1 x DC Voltage Reducer. 12V-6V. Order Ref: 916
- 1 x 10 amp 40v Bridge Rectifier. Order Ref: 8698
- Lightweight Stereo Headphones. Moving coil so superior sound. Order Ref: 896
- 2 x 25W Crossovers. For 4ohm loudspeakers. Order Ref: 22
- 2 x nicad Constant Current Chargers. Easily adaptable to charge almost any nicad battery. Order Ref: 30
- 10m Twin Screened Flex. White pvc cover. Order Ref: 122
- 2 x White Plastic Boxes. With lids approx 3" cube. Lid has square hole through the centre so these are ideal for light operated switch. Order Ref: 132
- 2 x Reed Relay Kits. You get 8 reed switches and 2 coil sets with notes on making relays and other gadgets. Order Ref: 148
- 1 x Big Pull Solenoid. Mains operated. Has 1/2" pull. Order Ref: 871
- 1 x Big Push Solenoid. Mains operated. Has 1/2" push. Order Ref: 872
- 1 x Mini Mono Amp. 3W into 4 ohm speaker or 1W into 8 ohm. Order Ref: 268
- 1 x Mini Stereo 1W Amp. Order Ref: 870
- 1 x In-Flight Stereo Unit is a stereo amp. Has two most useful mini moving coil speakers. Made for BOAC passengers. Order Ref: 29
- 1 x 10-1mA Panel Meter. Full vision facet 70mm square. Scaled 0-100. Order Ref: 756
- 2 x Lithium Batteries. 2.5V penlight size. Order Ref: 874
- 2 x 3m Telephone Leads. With BT flat plug. Ideal for phone extensions, fax, etc Order Ref: 552
- 1 x 12V Solenoid Has good 1/2" pull or could push if modified. Order Ref: 232
- 3 x In-Flex Switches. With neon on/off lights, saves leaving things switched on. Order Ref: 7
- 2 x 6V 1A Mains Transformers. Upright mounting with fixing clamps. Order Ref: 9
- 1 x Humidity Switches. As the air becomes damper, the membrane stretches and operates a micro switch. Order Ref: 32
- 5 x 13A Rocker Switch. Three tags so on/off, or changeover with centre off. Order Ref: 42
- 2 x Flat Solenoids. You could make your multi-tester read AC amps with this. Order Ref: 79
- 1 x Suck or Blow-Operated Pressure Switch. Or it can be operated by any low pressure variation such as water level in tanks. Order Ref: 67
- 1 x 6V 750mA Power Supply. Nicely cased with mains inputting 6V output lead. Order Ref: 103A
- 2 x Stripper Boards. Each contains a 400V 2A bridge rectifier and 14 other diodes and rectifiers as well as dozens of condensers etc. Order Ref: 120
- 12 Very Fine Drills. For PCB boards etc. Normal cost about 80p each. Order Ref: 128
- 5 x Motors for Model Aeroplanes. Spin to start so needs no switch. Order Ref: 134
- 6 x Microphone Inserts. Magnetic 400 ohm, also act as speakers. Order Ref: 139
- 6 x Neon Indicators. In panel mounting holders with lens. Order Ref: 180
- 1 x In-Flex Simmerstat Keeps your soldering iron etc always at the ready. Order Ref: 196
- 1 x Mains Solenoid. Very powerful as 1/2" pull or could push if modified. Order Ref: 199
- 1 x Electric Clock. Mains operated. Put this in a box and you need never be late. Order Ref: 211
- 4 x 12V Alarms. Makes a noise about as loud as a car horn. All brand new. Order Ref: 221
- 2 x (6" x 4") Speakers 16 ohm 5 watts, so can be joined in parallel to make a high wattage column. Order Ref: 243
- 1 x Panostat. Controls output of boiling ring from simmer up to boil. Order Ref: 252
- 2 x Oblong Push Switches. For bell or chimes these can switch mains up to 5A so could be foot switch if fitted in patress. Order Ref: 263
- 50 x mixed Silicon Diodes. Order Ref: 293
- 1 x 6 Digit Mains Operated Counter. Standard size but counts in even numbers. Order Ref: 28
- 2 x 6V Operated Reed Relays. One normally on, other normally closed. Order Ref: 48
- 1 x Cabinet Lock. With two keys. Order Ref: 55
- 1 x Magnetic Brake. For stopping a motor or rotating tool. Order Ref: 66
- 1 x Shaded Pole Mains Motor. 3/4" stack, so quite powerful. Order Ref: 85
- 2 x 5 Aluminium Fan Blades. Could be fitted to the above motor. Order Ref: 86
- 1 x Case. 3 1/2 x 2 1/4 x 1 3/4 with 13A socket pins. Order Ref: 845
- 2 x Cases 2 1/2 x 2 1/4 x 1 3/4 with 13A pins. Order Ref: 565
- 4 x Luminous Rocker Switches. 10A mains. Order Ref: 793
- 4 x Different Standard V3 Micro Switches. Order Ref: 340
- 4 x Different Sub Min Micro Switches. Order Ref: 313

BARGAINS GALORE

Tangential Heaters. Standard replacement for many expensive blow heaters, these comprise a long quiet running blow heater beyond the element, which is thermally protected should the blower stop or air flow be impeded. 3 models available.

Free Standing Coal Effect heater. Curved iron legs, is a 2kw blow heater with switchable powerful full heat covered by coal effect fibreglass. Lights when switched on, looks very attractive, is very efficient and can be moved from room to room. £13. Order Ref: 13p2

Linear Heaters. Infra red elements encased in quartz glass tubes. Ideal for spot heating, 12" long, rated at 360W 110v. Uses 2 or more in series depending upon heat output required. 2 for £1. Order Ref: 907 or 20 for £9. Order Ref: 5P11

Water Proof Heating Wire. Ideal for wiring around pipes, stops them from freezing. 15m long, just right for 230v input. £5. Order ref: 5P109

1000W Fire Spirals. For repairing old heaters. 4 for £1. Order Ref: 223

1000W Pencil Elements. Available in several lengths, specify the length you want and we will send the nearest we have. 2 for £1. Order Ref: 376

Other Heaters. Elements available, see our current Newsletter which we will send with your order.

MS DOS 3.3. has 5' or 3 1/2" disk and comes complete with manual. £5. Order Ref: 5P208/5' or 5P208/3 1/2"

Medicine Cupboard Alarm. OR it could be used to warn when any cupboard door is opened. The light shining on the unit makes the bell ring. Completely built and neatly cased requires only a battery. £3. Order Ref: 3P155

Don't Let it Overflow! Be it bath, sink, cellar, sump or any other thing that could flood. This device will tell you when the water has risen to the pre-set level. Adjustable over quite a useful range. Neatly cased for wall mounting, ready to work when battery fitted. £3. Order Ref: 3P156

Very Powerful Mains Motor. With extra long (2 1/2") shafts out each side. Makes it ideal for a reversing arrangement for, as you know, shaded pole motors are not reversible. £3. Order Ref: 3P157

Solar Panel Bargain. Gives 3v at 200mA. Order Ref: 2P324

£1 Super Bargain

12V axial fan for only £1. Ideal for equipment cooling, brand new, made by West German company. Brushless so virtually everlasting. Needs simple transistor drive circuit, we include diagram. Only £1. Order Ref: 919. When we supply this we will include a list of approximately 800 of our other £1 bargains.

PC Operating Systems. Fully user documented and including software. MS-DOS 3.20, with 5" disk. £5. Order Ref: 5P2076: MS-DOS 3.3 with 3 1/2" disk. £5. Order Ref: 5P208: MS-DOS 4.01, with 3 1/2" disk. £10. Order Ref: 10P99

45A Double Pole Mains Switch. Mounted on a 6x3 1/2 brass plate, beautifully finished in gold, with pilot light. Top quality made by MEM. £2. Order Ref: 2P316

Amstrad 3" Disk Drive. Brand new and standard replacement for many Amstrad and other machines. £20. Order Ref: 20P28

Movement Alarm. Goes off with the slightest touch. Ideal to protect car, cycle, doorway, window, stairway, etc. Complete with Piezo, shrieker, ready to use only £2 (PP3 battery not supplied). Order Ref: 2P282

AM-FM Radio Chassis. With separate LCD module to display date and time. This complete with loudspeaker. £3.50. Order Ref: 3.5P5

2m 3-Core Lead. Terminating with flat pin instrument socket. £1. Order Ref: 879. Ditto but with plug on the other end so that you could use this to extend an instrument lead. £1.50. Order Ref: 1.5P10

20W 5" 4 Ohm Speaker mounted on baffle with front grille. £3. Order Ref: 3P145. Matching 4 ohm 20W tweeter on separate baffle. £1.50. Order Ref: 1.5P9

LCD 3 1/2 Digit Panel Meter

This is a multi range voltmeter/ammeter using the A-D converter chip 7106 to provide 5 ranges each of volts and amps. Supplied with full data sheet. Special snip price of £12. Order Ref: 12P19.

Solar Energy Educational Kit. It shows how to make solar circuits and electrical circuits, how to increase voltage or current, to work a radio, calculator, cassette player and to charge nicad batteries. The kit comprises 8 solar cells, one solar motor, fan blades to fit motor and metal frame to hold it complete a free-standing electric fan. A really well written instruction manual. Price: £8.00. Order Ref: 8P42B

High Power Switch Mode PSU Normal mains input, 3 outputs: +12V at 4A, +5V at 16A and -12V at 1/2A. Completely enclosed in plated steel case. Brand new. Our special offer price of £9.50. Order Ref: 9.5P1

Ultra Thin Drills, actually 0.3mm. To buy these regular costs a fortune. However, these are packed in half dozens and the price to you is £1 per pack. Order Ref: 797B

Ultra Sonic Transducers. Two metal cased units, one transmits, one receives. Built to operate around 40kHz. Price £1.50 the pair. Order Ref: 1.5P4

1 RPM MOTOR. This is only 2W so will not cost much to run. Speed is ideal for revolving mirrors or lights. £2. Order Ref: 2P328

12 SOLAR CELL. Could keep a battery charged even when no mains available. £17.50. Order Ref: 17.5P1

Battery Quick Charger Into a flat battery to about 5A the charging rate would be 8-10A, this would fall away as the battery charges up or it can be switched to a lower rate. Complete kit includes mains transformer, rectifier, capacitor, switch and metal case. £7.50. Order Ref: 7.5P20

15V PSU. Mains operated nicely cased, adequately smooth dc output. £1. Order Ref: 942

Unusual Solenoid Solenoids normally have to be energised to pull in and hold the core, this is a disadvantage where the appliance is left on for most of the time. We now have magnetic solenoids which hold the core until a voltage is applied to release it. £2. Order Ref: 2P327

BARGAINS GALORE

You can Stand On It! Made to house GPO telephone equipment, this box is extremely tough and would be ideal for keeping your small tools in, internal size approx, 10 1/2" x 4 1/2" x 6" high. Complete with carrying strap, price £2. Order Ref: 2P283B

200VA Mains Transformer. Secondary voltages 8v-0-8v. So you could have 16v at 12A. Could be ideal for car starter charger, soil heating, spot welding, carbon rod welding or driving high powered amplifiers etc. £15. Order Ref: 15P51

Mains Filter. Resin impregnated, nicely cased, pcb mounting. £2. Order Ref: 2P315

Safety Leads. Curly coil so they contract but don't hang down. Could easily save a child from being scalded, 2 core, 13A, extends to 3m. £1. Order Ref: 846, 3 core, 13A, extends to 3m £2 each, Order Ref: 2P290

Power Supply with Extras. Mains input is fused and filtered and the 12V DC output is voltage regulated. Intended for high class equipment, this is mounted on a PCB and also mounted on the board beautifully removed, are two 12V relays and Piezo sounder, £3. Order Ref: 3P80B

100W Mains Transformers. Normal primaries 20-0-20 at 2.5A, or 30V at 3.5A. £4. Order Ref: 4P24, 40V at 2.5A, £4. Order Ref: 4P59, 50V at 2A £4. Order Ref: 4P60

Phillips 9" High Resolution Monitor. Black and White in metal frame for easy mounting. Brand new, still in maker's packing, offered at less than price of tube alone, only £15. Order Ref: 15P1

Insulation Tester with Multimeter. Internally generates voltages which enable you to read insulation directly in megohms. The multimeter has four ranges, AC/DC volts, 3 ranges DC milliamps, 3 ranges resistance and 5 amp range. These instruments are ex-British Telecom but in very good condition, tested and guaranteed OK, probably cost at least £50, yours for only £7.50 with leads, carrying case £2 extra. Order Ref: 7.5P4

Mains 230V Fan. Best make "PAPST", 4 1/2" square, metal blades, £8. Order Ref: 8P8

2MW Laser. Helium neon by Phillips, full spec. £30. Order Ref: 30P1. Power supply for this is in kit form with case is £15. Order Ref: 15P16, or in larger case to house tube as well £18. Order Ref: 18P2. The larger unit, made up, tested and ready to use, complete with laser tube £69. Order Ref: 69P1

1/2hp 12V Motor - The Famous Sinclair C5. Brand new, £15. Order Ref: 15P8

Solar Charger. Holds 4AA nicads and recharges these in 8 hours, in very neat plastic case £6. Order Ref: 6P3

Ferrite Aerial Rod. 8" long x 3/8" diameter, made by Mullard. Complete with two coils. 2 for £1. Order Ref: 832P

Air Spaced Trimmer Caps. 2.20p, ideal for precision tuning UHF circuits, 4 for £1. Order Ref: 818B

Mains Isolation Transformer. Stops you getting "to earth" shocks. 230V in and 230V out. 150 watt, £7.50. Order Ref: 7.5P5 and a 250W version is £10. Order Ref: 10P97

5 RPM Mains Driven. This is a shaded pole motor, £5. Order Ref: 5P54

Amstrad Power Unit. 13.5V at 1.9A or 12V at 2A enclosed with leads and output plug, normal mains output plug, normal mains input £6. Order Ref: 6P23

80W Mains Transformer. Two available good quality both with normal primaries and upright mounting, one is 20V 4A. Order Ref: 3P106, the other 40V 2A. Order Ref: 3P107. Only £3 each.

Project Box. Size approx. 8" x 4 1/2" metal, sprayed grey, louvered ends for ventilation otherwise undrilled. Made for GPO so best quality, only £3 each. Order Ref: 3P74

Water Valve. 230V operated with hose connections, ideal for auto plant spray or would control air or gas into tanks etc. £1 each. Order Ref: 370

BT Power Supply Unit. Output 9.5V AC at 600mA, in black plastic case with 13A plugs to go straight into socket, and approximately 3 metres of twin output lead. Price £1.50. Order Ref: 1.5P7

500V Bridge Megger. Developed for GPO technicians, the Ohmter 18B is the modern equivalent of the bridge megger. 9V battery operated, it incorporates a 500V generator for insulation testing and a null balance bridge for very accurate resistance measurement. ex BT, £45. Order Ref: 45P2

Experimenting with Valves. Don't spend a fortune on a mains transformer, we can supply one with standard mains input and secs. of 250-0-250V at 75mA and 6.3V at 3A. £5. Order Ref: 5P167

15W 8 Ohm 6" Speaker & 3" Tweeter. Made for a discontinued high quality music centre, gives real hi-fi and only £4 per pair, Order Ref: 4P57

Water Pump. Very powerful, mains operated, £10. Order Ref: 10P74

0-1mA Full Vision Panel Meter. 2 3/4" square, scaled 0-100 but scale easily removed for re-wiring. £1 each. Order Ref: 756

VU Meter. Illuminate this from behind becomes on/off indicator as well. 1 1/2" square. 75 each. Order Ref: 366

Edge-Wise Panel Meter. Ideal when short of panel space only 40x14mm, also have built-in LED, 500uA f.s.d.d, scaled 0-5. £1 each, Order Ref: 131

Prices include VAT. Send cheque/postal order or ring and quote credit card number. Add £3 post and packing. Orders over £25 post free.

M&B ELECTRICAL SUPPLIES LTD

Pilgrim Works
(Dept ET1),
Stairbridge Lane, Bolney,
Sussex RH17 5PA
Telephone (0444) 881965 -
phone for Fax
Callers to 12 Boundary Road,
Hove, Sussex.

ETI's Cover Disk- Layo1 PCB design and schematics package.

This month's free cover disk gives readers the software to design their own computerised PCB layouts

As readers in the UK will notice, this issue includes ETI's first ever cover mounted disk. It contains free software that should run on any IBM PC or 100% compatible, with mouse, EGA graphics and running DOS 3.1 or later. This is the first of two disks and contains a versatile PCB design and schematics package, called Layo1.

This disk contains a shareware version of the program limited to 1000 commands, which in practice means designs with about 200 pads and 800 tracks. Sufficient capacity to design almost any of the PCBs used in ETI projects.

Let's take a brief look at what Layo1 can do.

What Is a PCB Design Program?

A PCB design program, such as Layo1, is really a specialised form of CAD drawing package, concerned with manipulation of two-dimensional graphic objects. Although the copper pattern on a PCB would seem to be a very complex graphic shape, it can be broken down into an arrangement of many small, simple basic objects, which are linked together in a unique pattern to form the PCB. These objects fall into four distinct categories and are referred to as pads, tracks, text and components.

Pads are small areas of copper, usually drilled with a hole, where a component lead is soldered to the board, a track being a thin line of copper which joins two or more pads. A special form of pad is the via, which is used to connect tracks on opposite sides of a double-sided board.

A text object is, as its name implies, simply a single character or a string of text characters which are put on the board to provide information to users. A

component is a 'ready-made' combination of pads, a component outline and sometimes text, showing the component reference and value. Thus, a component might be the pad outline for a DIL chip or a transistor.

The PCB design program is used to place these objects onto a board. The maximum board size for Layo1 is 650 x 650mm, more than sufficient for any design of an ETI type project. This board size must be defined before starting.

With Layo1, the PCB can normally have from one to seven copper layers and one to eight text or silk-screen layers. Again, this is more than adequate, most boards being fabricated with one or two layers as single sided or double sided boards. The silk-screen layers hold the information that would be printed over the top or bottom copper layers, typically showing component outlines and references.

Objects can be placed on any of the layers, although normally text and component outlines are placed on the silk screen layers and pads and tracks on the copper layers. When a component is placed on the board, the outline automatically appears on the silk-screen layer whilst the pads appear on all the copper layers.

Laying Out a PCB

Having looked at some of the basics, let's now turn to how a simple board can be laid out using Layo1. A line at the top of the screen area is taken up by the display of status information. The various options can be selected by activating a menu bar and then selecting a drop-down menu. The desired function can then be selected from this menu. Everything is under mouse control and very easy to use. A mouse controlled cursor is also

used to move and manipulate objects, and to select options from the menus.

Unless the desired board is very small, the screen will only show a small part of the overall layout, but the board layout view can be altered by pan and zoom functions. The pan function allows one to move the field of view to any part of the board, whilst the zoom function allows one to look at a section of the board in greater detail, or to see more of the board in the viewing field. Layo1 has nine levels of zoom.

Objects on the different layers are normally shown in different colours, in order to clarify the display. In addition, each layer may be by turned on or off individually.

Selecting and Laying Out the Components

The first step in manually designing a PCB (the design can be generated automatically, more about that later) is to select components from a library of devices supplied with the program. Each component will have a name, such as R50, which might be a resistor with 0.5in pad spacing. Once selected, a component is placed on the board by moving the cursor to roughly the required position and pressing a mouse button.

Components selected from the library will come complete with pads. Additional pads are added by selecting the size and shape from a menu of options and placing them in position on the selected layer, in a similar manner to the components. The size and shape of pads available from the menu can be configured by the user.

Laying Out the Tracks

The next step is to run the tracks. With the cursor at the starting point, one of the mouse buttons is pressed. The cursor is then moved to the next pad or point

where a bend is required and the mouse button pressed again. When the last pad is reached the other mouse button is pressed, to finish the track. The procedure is very similar to taping by hand. The width of tracks can be selected in a similar way to the size of pads.

Adding Text

Text may be added to the PCB in a selection of sizes and thicknesses. Once the text has been typed in at the keyboard it is treated as a single object and may be placed anywhere on the board. The main use of the text facilities is for adding references (IC1, R1, etc.) to components. For special characters, logos, etc., Layo1 includes a versatile text editor.

Design Aids

One of the most useful design aids is a grid which is superimposed on the design to aid accurate positioning of objects. Its size can be set by the user in multiples and fractions of a tenth of an inch or the metric equivalents. It is also possible to switch on a 'snap' mode, whereby when an object is released it is automatically aligned on the nearest grid point or points. This is a great help in positioning objects quickly and accurately.

The scale function gives a read out on the screen of the x and y co-ordinates of the current position of the cursor in either metric or imperial units. The position is measured relative to the absolute origin, which is at the bottom left of the maximum viewing area, or relative to a user defined origin. As an example, the distance between two pads is easily checked by making the first pad the origin of the scale and then pointing to the second pad.

Editing for Errors

The program provides editing functions to allow correction of the inevitable mistakes that will occur when designing a layout. The method involves selecting an object by positioning the cursor close to it and pressing the mouse or return button. The object is highlighted and can be rotated, reversed, deleted or simply moved by repositioning the cursor. When the mouse button is pressed again, the object is redrawn in the new position or orientation.

To make doubly sure that errors are not made, Layo1 includes a design rule check. This can be used to ensure that tracks and pads are not placed too close to each other.

When editing a component to which tracks have already been connected, each track remains connected to the pads and is stretched as a 'rat's nest' to the new position. Tracks will have to be adjusted but at least the connections are retained.

Editing tracks is a little more complicated. The track route is usually stored as a list of node co-ordinates. A node is a point where the track starts, finishes or changes direction. The nodes are stored in the order in which they were entered. Each node can be selected individually and deleted or moved. If a node is deleted then it is removed from the list and the track is now routed from the previous node in the list directly to the node following the deleted node. If the nodes have been entered in a straightforward manner the result is what is expected. However if the track was laid down with overlapping sections strange things can occur.

Working With Blocks

Block functions form the next higher level of editing facilities. A rectangular area of the PCB is selected and the contents can then be moved, deleted, copied or rotated. As when moving a component, tracks crossing the block boundaries can be left behind or stretched to reach their new position.

Creating Components

Although Layo1 is supplied with an extensive component library, there are facilities to create or modify components. The procedure is to lay down the pattern of pads required together with an outline and any text in a blank area of the screen. Special graphic functions are available for drawing rectangular and circular outlines. The completed component is stored in the library under a suitable name.

What About Schematics?

So far we have just looked at the basic manual PCB layout facility of Layo1, but the program is capable of a lot more than this. Layo1 comes complete with a schematic drawing facility. This not only allows one to create nice looking diagrams to accompany your PCB design but it also provides a means of automating PCB layout, using what is known as autorouting.

Schematic Capture

Integration of schematic drawing and PCB layout design is a very powerful feature of Layo1. It involves a two stage process. First a schematic

drawing of the circuit is produced and from the information provided by this drawing, the system automatically produces two files, a component list and a netlist. The component list is a list of all the component types and their circuit references. The netlist specifies the connections between them as a list of nets, which specify the component pins that are to be connected together by tracks. The format of each net is typically a unique reference number followed by a series of component pin designations such as IC3/2.

The great advantage of schematic capture is that the preliminary stages of PCB design are unnecessary, as the program can use the component list and netlist to automatically select components from the libraries, place them on the board and display all connections as a rat's nest, ready for routing. There is also less chance of mistakes as, once the schematic has been defined, the rest of the process is computerised.

A PCB at the Push of a Button

With the aid of schematic capture, Layo1 can automatically generate a PCB. This is done by the autorouter. The results may not be the optimum layout, but it is certainly a very quick way of producing a reasonable quality board. Any board produced by the autorouter can always be altered manually if necessary.

Putting It On Paper

Layo1 supports a range of output devices consisting of 9 and 24 pin dot-matrix printers, HP Laserjet compatible laser or inkjet printers, HPGL compatible pen plotters and PostScript compatible printers. Files can also be produced in Gerber and Excellon format for controlling photo-plotters and NC drills respectively. These latter options are useful if you intend to have a board produced commercially. The layers to be printed are selected individually and output can be produced at various scales, rotated to fit on the paper or mirror-imaged. A draft mode may also be available for producing check plots more rapidly.

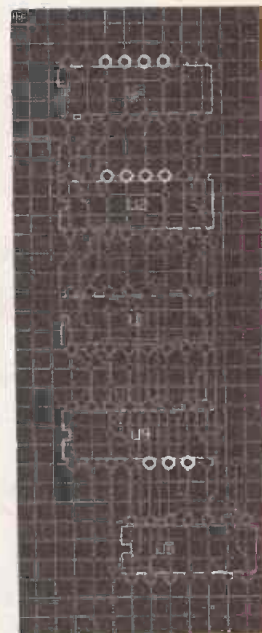

Installing Layo1

To install Layo1 on your computer there is a special Install program to simplify the procedure. All you need to do is insert the disk into the appropriate disk drive and access that drive, then simply type:

INSTALL

The program will ask you a few questions about your system and where you want to install the program. In most cases, the default answer will be given by simply pressing Return. After these questions, the install program will expand the files stored on the disk and copy them onto the designated target drive (drive C: is the default drive for installation of Layo1). This takes a few minutes, after which Layo1 is installed and can be run by typing LAYO1 in the root directory.

There is a copy of the manual on disk and this can be printed out either from Layo1 or by loading it into Word for Windows. Also included in Layo1 and its documentation are details of how to order versions of the program with a larger capacity.

Prices

- Level 1 - has a design capacity of 4000 commands - £95
 - Level 2 - has a design capacity of 10000 commands - £295
 - Level 3 - has a design capacity of 20,000 commands - £565
 - Level 4 - has a design capacity of 65,000 commands - £995
- All prices are exclusive of VAT at 17.5%

For educational establishments there is a discount of up to 40% and on all products. There is a 30 day money back guarantee.

All versions of Layo1 are available from:

Baas Electronics bv
Rijksstraatweg 42
3281 LW Numansdorp
The Netherlands
Tel +31 1865 4211
Fax +31 1865 3480

Next month

In next month's issue of ETI we will be giving away another disk which includes the remaining part of Layo1. The programs will include the Schematic output driver and the PCB output driver, the PCB design rule check and tutorial software. To make sure you do not miss your copy, place an order with your newsagent now.

PCB DESIGN SOFTWARE

LOW COST

RANGER 1 XT/AT PC Circuit — PCB

From Circuit Design
Through to Artwork
In One Package!

£100

Fully Integrated
AutoRouter

£50

Exchange your easy PC
For a free AutoRouter

RANGER 2 XT/AT + 386 PC

It has all the features you will ever need
at an outstanding price. But now with a new 2
layer 386 Ripup & Retry AutoRouter

£599

Option Pack 100% Router
Simultaneous 6 layer Ripup & Retry
AutoRouter with via Minimisation.
Autocad DXF in & out. GERBER in.

£350



Call us for details & demo disk on 0705 591037

SEETRA



Seetraz C&E, Hinton Daubney House, Broadway Lane, Lymington, Hants. PO8 0SG

Tel: 0705 591037 Fax: 0705 599036



UK Distributor for the complete ILP Audio Range

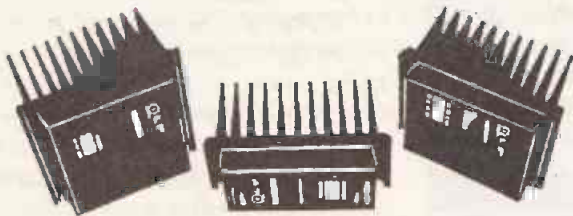

BIPOLAR AMPLIFIER MODULES

Encapsulated amplifiers with integral heatsink.

| | | |
|--------|--------------------------|--------|
| HY30P | 15W Bipolar amp | £9.95 |
| HY60 | 30W Bipolar amp | £12.62 |
| HY6060 | 30W Stereo Bipolar amp | £26.46 |
| HY124 | 60W Bipolar amp (4 ohm) | £20.69 |
| HY128 | 60W Bipolar amp (8 ohm) | £20.69 |
| HY244 | 120W Bipolar amp (4 ohm) | £27.38 |
| HY248 | 120W Bipolar amp (8 ohm) | £27.38 |
| HY364 | 180W Bipolar amp (4 ohm) | £42.86 |
| HY368 | 180W Bipolar amp (8 ohm) | £42.86 |

MOSFET AMPLIFIER MODULES

Encapsulated amplifiers with integral heatsink.

| | | |
|----------|-----------------------|--------|
| SMOS60 | 30W Mosfet amp | £23.15 |
| SMOS6060 | 30W Stereo Mosfet amp | £39.95 |
| SMOS128 | 60W Mosfet amp | £30.95 |
| SMOS248 | 120W Mosfet amp | £42.50 |

CLASS A AMPLIFIER MODULE

Encapsulated Class A amplifier with integral heatsink

| | | |
|-------|-----------------|--------|
| HCA40 | 20W Class A amp | £36.60 |
|-------|-----------------|--------|

POWER SUPPLIES

Full range of transformers and DC boards available for the above amplifiers.

100 VOLT LINE TRANSFORMERS

Full range of speech and music types for amplifiers from 30 watt to 180 watt

PREAMPLIFIER MODULE

General purpose preamplifier for a wide range of applications.

Prices include VAT and carriage



Quantity prices available on request

Write, phone or fax for free Data Pack

Jaytee Electronic Services

143 Reculver Road, Herne Bay, Kent CT6 6PL
Telephone: (0227) 375254 Fax: 0227 365104

2 SURVEILLANCE SURVEILLANCE

| A SMALL SAMPLE OF OUR RANGE | KIT | MODULE | PROF FINISHED |
|--|-------|--------|---------------|
| ROOM TRANSMITTER RT1 An extremely sensitive miniature transmitter with long battery life. Dimensions: 20 x 20mm | 9.95 | 13.75 | 19.00 |
| MAINS TRANSMITTER MT4 Can be connected inside any equipment that is mains powered. Dimensions: 35 x 20mm | 19.75 | 31.50 | 45.00 |
| TELEPHONE TRANSMITTER TTS Small enough to conceal within a telephone. Will transmit both sides of a conversation (series connection) Dimensions: 10 x 20mm | 12.75 | 17.50 | 25.00 |
| TELEPHONE SOCKET TRANSMITTER TSTS Replace your telephone socket with this one within which a transmitter has been concealed. | 14.74 | — | 29.00 |
| ROOM AND TELEPHONE TRANSMITTER RTT Operates as a room transmitter, then switches to telephone transmitter mode during telephone calls. Dimensions: 30 x 25mm | 31.50 | 45.50 | 66.00 |
| AUTOMATIC TELEPHONE RECORDER SWITCH TRS2 Record telephone conversations with this interface unit and your own tape recorder. Dimensions: 36 x 50mm | 16.80 | 25.90 | 39.00 |
| AUTOMATIC TELEPHONE RECORDER ATR1 Adapt the tape recorder included to record telephone calls automatically | 34.95 | — | 59.00 |
| TELEPHONE TAP ALERT TTA1 Visual warning of any invasions of privacy on your telephone line. Dimensions: 38 x 52mm | 21.95 | 31.50 | 45.00 |
| RF DETECTOR RFD1 Highly sensitive hand-held detector. Range between 10MHz and 600MHz. Silent operation. Dimensions: 70 x 50mm | 42.75 | 69.00 | 95.00 |
| CAMERA DETECTOR CD8 Detects hidden video cameras (even miniature CCD models). Dimensions: 63 x 38mm | 69.00 | 89.00 | 125.00 |
| RECORDING BRIEFCASE RBC1 Completely discreet recordings at a value for money price | — | — | 145.00 |
| SHOTGUN MICROPHONE AMPLIFIER SMA Ideal for surveillance. The amplifier will pick up sounds from a long distance | 24.95 | 36.00 | 45.00 |
| SIGNALLING TRANSMITTER SIGT Sends a continual audio pulse. Can be integrated into alarm, tracking or warning systems. Dimensions: 20 x 50mm | 21.95 | 34.89 | 45.00 |
| TELEPHONE AMPLIFIER TA5 Connected directly to the telephone, this unit will amplify both sides of a telephone call. Dimensions: 25 x 52mm | 10.95 | 16.95 | 19.95 |
| PROFESSIONAL SOUND TO LIGHT UNIT SK72 Custom built for disco or home use. Audio signal divided into bass, mid and treble bands, with internal microphone and spotlight option. Dimensions: 210 x 45mm | 21.95 | 32.49 | 44.95 |
| MICRO METAL DETECTOR MMD Detect the presence of ferrous and various non-ferrous metals. Useful for all those DIY jobs. Dimensions: 40 x 25mm | 9.95 | 16.95 | — |

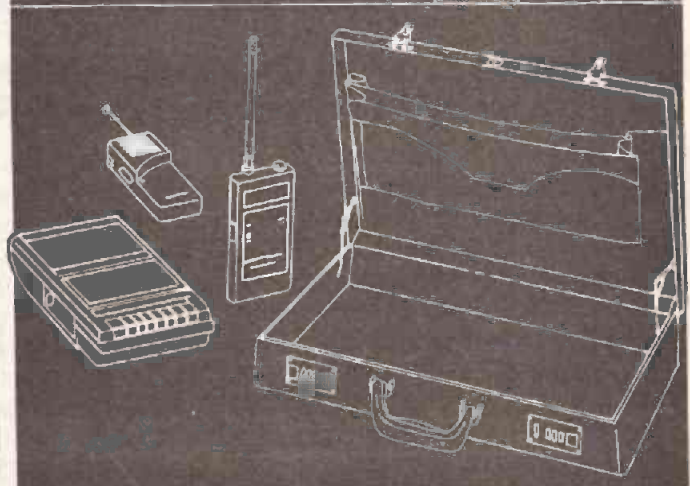

Please add £2.00 P & P to all orders and 17.5% VAT on all UK orders.

For full catalogue please send two 1st-class stamps or 2 IRC'S

172 Caledonian Road
Dept ET

London N1 0SG

CANAL

BRIDGE AUDIO

071-837 4423





It is a terrible waste and one which looks set to increase. Indeed, a recent report by the Carnegie-Mellon University of Pennsylvania predicted that between 1992 and 2005 over 150 million PCs and work stations will have been discarded in the US alone. To this we must add, at the very least, an equal number of peripherals such as printers, plotters, monitors, etc., plus probably five or six times as many consumer/games computers.

So what will happen to all these machines, indeed what has happened to the ones which have already been scrapped? I have already said that some are recycled. Companies like IBM and ICL run recycling projects, but according to reports these are not exactly profitable, and there is an actual loss of over £7 per recycled machine. They are largely PR exercises.

More constructively, a few machines are refurbished and shipped to the third world, but the majority are destined for attics or dumped into landfill sites with the rest of the rubbish we all generate.

It is amazing to think that, according to that Carnegie-Mellon report, the cost of burying those 150 million PCs and work stations discarded in the US over the next decade, will be in the region of \$1 billion. Surely a lot of them could be put to some better use, thereby saving some of this massive expenditure?

Scrap PCs and the Experimenter

All these scrap computers and their peripherals are, in a way, a godsend to the experimenter. Probably eighty or more percent of these systems either still work or could easily be repaired. They are in most cases being thrown out because users think them too slow, perhaps they have too little memory, too little disk space, or too low a resolution display, or maybe the company simply has a policy of replacing all electronic equipment after a certain time.

If these old machines still work, then they can be used as the basis for all sorts of devices and experiments which require in-built intelligence. If they don't work, then they make a great source of spare parts for repairing other machines, or of useful bits and pieces that can be incorporated into other projects. They all contain nice 5V and 12V power supplies, ideal for the experimenter and laser printers also incorporate nice EHT units. They are a good source of memory and processor chips. They are also a good source of

Recycling PCs

Discarded personal computers are an ideal source of cheap equipment for the home experimenter

The personal computer revolution began in earnest about fifteen years ago, and since then the number of personal computers of all sorts which have been produced around the world must be well into the hundreds of millions. I doubt if anyone really knows, but an awful lot of machines have been made and sold. It is an industry which has been driven by a relentless drive to produce better and faster machines.

The life of a personal computer is not dictated by its starting to break down, but by its obsolescence in this relentless drive for the better and the faster. A machine is now considered old just three or four years after it has been bought. At five or six years old it becomes very difficult to obtain parts

and software and thus it is no longer worth keeping. Indeed, it is probably true to say that the majority of PCs which are scrapped are still in working condition and could probably go on working for another ten years or more before suffering serious faults. The personal computer is in many ways the ultimate consumer product.

So what has happened to all these machines, to the ZX81s, to the VIC20s, the Dragons, Orics, TRS80s, PETs, Spectrums and Apple IIs, not to mention the hoards of different makes of IBM PCs. Some, of course, are still in use, but the majority have been scrapped or lie unused in cupboards, attics and draws. Few are recycled and even fewer are refurbished and put to new uses.

various units like disk drives, LCD displays, stepper motors, monitors, etc. Even old cases can prove a useful source of sheet metal.

Where Can You Get an Old PC?

Old computers and computer peripherals now seem to crop up in the most unlikely places. I recently saw a whole pile in a builders skip! But rubbish dumps and skips are not the best place to start looking, machines are usually well smashed up by the time they reach such places.

Probably the best places to start looking, besides your own attic, are some of the companies who advertise in magazines like ETI. If you skim through this issue, you will probably find at least half a dozen companies which can sell you old computers, often in guaranteed working condition, at very low prices.

Another good place to look is at the company you work for, or a local large company. Very often companies offer old computers to their employees at knock down prices and in some cases are prepared to give old equipment to local schools or clubs.

Then, of course, there are the small ads in local papers and in computer magazines although, unfortunately, many individuals who advertise old equipment for sale have a very inflated idea of what it is worth. Computer auctions are another very good source, as are local jumble sales and car boot sales.

Refurbishing Old Machines

You will find that a great many old computers and peripherals still work, while many others just need a simple bit of repair and refurbishment to bring them back to working condition. The most likely components to fail are purely mechanical units like printers and disk drives and there is often little that can be done about these, it is just a case of them wearing out. Switches and keyboards fall into the same category. If the unit can be disassembled and, more importantly, reassembled, it may be worth giving the more critical parts of it a very good clean, using a suitable non-water based solvent of the type sold for cleaning PCBs, etc., then reassembling and very carefully lubricating any bearings.

Dirt is also a major cause of failure in the electronics. I remember once looking inside an old PET computer and finding it full of cigarette ash where the user had let it drop through the

keyboard. Again, careful cleaning with a small paint brush and then application of a non-water based PCB cleaner is an essential first step. The next step is to check the power supply, it is surprising how many systems are scrapped simply because a fuse has blown or a voltage regulator has cut out.

Having checked the power supply, any socket mounted chips should then be eased out of their sockets one at a time, pins lightly scraped of any oxide build up (not forgetting to take precautions to protect the device from static damage) and then reinserted in the correct orientation. All edge connectors should also be eased off and back a couple of times to remove any oxide or dirt stopping proper connections being made.

Next, it is a good idea to make a manual check of the board for dry joints (use a low power hand lens for this). These are a not uncommon cause of failure, especially around sockets and socket mounted chips, where the board may have been exposed to local mechanical deformation, or where chips get very hot and there is a continuing cycle of board expansion and contraction. These factors can help turn a weak but conducting solder joint into a dry, non-conducting one. Any suspect joints should be very carefully resoldered.

Seven times out of ten, you will find that the above procedures will bring a seemingly dead machine back to life. I personally have found chip failures to be fairly rare, indeed the commonest of such failures is likely to be that of a RAM chip, which in most cases will not stop the system from running, just reduce the amount of memory available. If you have spares available, then disk drive controller boards, I/O boards and video boards can be checked out by a bit of board swapping. Again all the above procedures should be applied to these boards.

If none of the above procedures bring the system back to life, then I personally would give up and cannibalise it for parts. Attempting more complex repairs will require access to circuit diagrams and fairly good test equipment. On old systems, the manufacturer may very well have gone out of business, so circuit diagrams are often virtually unobtainable.

Some Intelligent Controller Applications

Old computer systems which can be brought back to life can, of course, continue to be used as conventional computers, but there is always the

problem that suitable software becomes very difficult to locate (try small ads in some computer magazines). Alternatively the ingenious experimenter can turn an old computer into the intelligent component of an instrument or a control system.

For example, a simple home computer such as an old Spectrum or C64 could be used as the basis for a home monitoring and alarm system, that could turn lights off and on when you are away on holiday, that would check the integrity of doors and windows, check smoke alarms, etc. The I/O port on the system could be used to poll a collection of different sensors and the program, which could be written in BASIC, would take the appropriate action.

I have heard of people using old computers as the basis of an intelligent weather station, to control a machine tool, to act as a data logger and chart recorder and to act as the basis for an intelligent virtual test equipment set up. In fact, virtual test equipment is becoming very much the in thing amongst professionals, since it offers the user a far greater range of functions than would be possible using conventional test equipment. On top of which it allows the user to log all data for later analysis.

All a virtual test equipment set up consists of is a computer interfaced to, for example, an analogue to digital converter. With suitable software, the computer can then emulate an oscilloscope, a digital voltmeter, or any other piece of test equipment which has as its input a variable voltage. Similarly, with suitable hardware interfaced to the computer, it could be used to measure frequencies, test and analyse logic and test and analyse ICs (we will be looking at implementing different types of virtual instrument in future issues of ETI).

Not Forgetting the Environmental Aspect

Recycling old PCs and peripherals is a great idea for the experimenter and a good way for students to learn about such systems, but we must not forget that recycling machines has a positive environmental aspect. According to a recent issue of New Scientist, it takes £200 worth of electricity and 12 tonnes of water to make the average PC/work station. By recycling old systems, particularly by putting them to new uses we can ensure that this utilisation of scarce resources is not wasted by being buried in a waste tip.

POWER AMPLIFIER MODULES-TURNABLES-DIMMERS-LOUDSPEAKERS-19 INCH STEREO RACK AMPLIFIERS

PRICE LIST IN POUNDS PER UNIT. PROMPT DELIVERY. FRIENDLY SERVICE. LARGE (A4) S.A.E. 60p STAMPED FOR CATALOGUE.

OMP MOS-FET POWER AMPLIFIERS
HIGH POWER, TWO CHANNEL 19 INCH RACK

THOUSANDS PURCHASED BY PROFESSIONAL USERS



THE RENOWNED MXF SERIES OF POWER AMPLIFIERS
FOUR MODELS:- MXF200 (100W + 100W) MXF400 (200W + 200W)
MXF600 (300W + 300W) MXF900 (450W + 450W)
ALL POWER RATINGS R.M.S. INTO 4 OHMS, BOTH CHANNELS DRIVEN

FEATURES: *Independent power supplies with two toroidal transformers * Twin L.E.D. Vu meters * Level controls * Illuminated on/off switch * XLR connectors * Standard 775mV inputs * Open and short circuit proof * Latest Mos-Fets for stress free power delivery into virtually any load * High slew rate * Very low distortion * Aluminum cases * MXF600 & MXF900 fan cooled with D.C. loudspeaker and thermal protection.

USED THE WORLD OVER IN CLUBS, PUBS, CINEMAS, DISCOS ETC.

SIZES:- MXF200 W19"xH3 1/2" (2U)x D11"
MXF400 W19"xH5 1/4" (3U)x D12"
MXF600 W19"xH5 1/4" (3U)x D13"
MXF900 W19"xH5 1/4" (3U)x D14 1/2"

PRICES:- MXF200 £175.00 MXF400 £233.85
MXF600 £329.00 MXF900 £449.15
SPECIALIST CARRIER DEL. £12.50 EACH

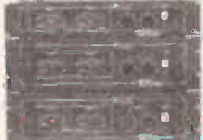

OMP X03 STEREO 3-WAY ACTIVE CROSS-OVER



Advanced 3-Way Stereo Active Cross-Over, housed in a 19" x 1U case. Each channel has three level controls: bass, mid & top. The removable front fascia allows access to the programmable DIL switches to adjust the cross-over frequency: Bass-Mid 250/500/800Hz, Mid-Top 1,8/3/5KHz, all at 24dB per octave. Bass invert switches on each bass channel. Nominal 775mV input/output. Fully compatible with OMP rack amplifier and modules.

Price £117.44 + £5.00 P&P

STEREO DISCO MIXER SDJ3400SE * ECHO & SOUND EFFECTS*

STEREO DISCO MIXER with 2 x 7 band L & R graphic equalisers with bar graph LED Vu meters. **MANY OUTSTANDING FEATURES:-** including Echo with repeat & speed control, DJ Mic with talk-over switch, 6 Channels with individual faders plus cross fade, Cue Headphone Monitor, 8 Sound Effects. Useful combination of the following inputs:- 3 turntables (mag), 3 mics, 5 Line for CD, Tape, Video etc.



SIZE: 482 x 240 x 120mm

Price £144.99 + £5.00 P&P

PIEZO ELECTRIC TWEETERS - MOTOROLA

Join the Piezo revolution! The low dynamic mass (no voice coil) of a Piezo tweeter produces an improved transient response with a lower distortion level than ordinary dynamic tweeters. As a crossover is not required these units can be added to existing speaker systems of up to 100 watts (more if two are put in series). **FREE EXPLANATORY LEAFLETS ARE SUPPLIED WITH EACH TWEETER.**

- TYPE 'A'** (KSN1036A) 3" round with protective wire mesh. Ideal for bookshelf and medium sized Hi-Fi speakers. Price £4.90 + 50p P&P.
 - TYPE 'B'** (KSN1005A) 3 1/2" super horn for general purpose speakers, disco and P.A. systems etc. Price £5.99 + 50p P&P.
 - TYPE 'C'** (KSN1016A) 2" x 5" wide dispersion horn for quality Hi-Fi systems and quality discos etc. Price £8.99 + 50p P&P.
 - TYPE 'D'** (KSN1025A) 2" x 6" wide dispersion horn. Upper frequency response retained extending down to mid-range (2KHz). Suitable for high quality Hi-Fi systems and quality discos. Price £9.99 + 50p P&P.
 - TYPE 'E'** (KSN1038A) 3 1/2" horn tweeter with attractive silver finish trim. Suitable for Hi-Fi monitor systems etc. Price £5.99 + 50p P&P.
- LEVEL CONTROL** Combines, on a recessed mounting plate, level control and cabinet input jack socket. 85x85mm. Price £4.10 + 50p P&P.

IBI FLIGHT CASED LOUDSPEAKERS

A new range of quality loudspeakers, designed to take advantage of the latest speaker technology and enclosure designs. Both models utilize studio quality 12" cast aluminium loudspeakers with factory fitted grilles, wide dispersion constant directivity horns, extruded aluminium corner protection and steel ball corners, complimented with heavy duty black covering. The enclosures are fitted as standard with top hats for optional loudspeaker stands.



POWER RATINGS QUOTED IN WATTS RMS FOR EACH CABINET
FREQUENCY RESPONSE FULL RANGE 45Hz - 20KHz

IBI FC 12-100WATTS (100dB) PRICE £159.00 PER PAIR

IBI FC 12-200WATTS (100dB) PRICE £175.00 PER PAIR

SPECIALIST CARRIER DEL. £12.50 PER PAIR

OPTIONAL STANDS PRICE PER PAIR £49.00

Delivery £6.00 per pair

IN-CAR STEREO BOOSTER AMPS



PRICES: 150W £49.99 250W £69.99
400W £109.95 P&P £2.00 EACH

THREE SUPERB HIGH POWER CAR STEREO BOOSTER AMPLIFIERS

150 WATTS (75 + 75) Stereo, 150W Bridged Mono
250 WATTS (125 + 125) Stereo, 250W Bridged Mono
400 WATTS (200 + 200) Stereo, 400W Bridged Mono
ALL POWERS INTO 4 OHMS
Features:
* Stereo, bridgable mono * Choice of high & low level inputs * L & R level controls * Remote on-off * Speaker & thermal protection.

OMP MOS-FET POWER AMPLIFIER MODULES

SUPPLIED READY BUILT AND TESTED.

These modules now enjoy a world-wide reputation for quality, reliability and performance at a realistic price. Four models are available to suit the needs of the professional and hobby market (i.e. Industry, Leisure, Instrumental and Hi-Fi etc). When comparing prices, NOTE that all models include toroidal power supply, integral heat sink, glass fibre P.C.B. and drive circuit to power a compatible Vu meter. All models are open and short circuit proof.

THOUSANDS OF MODULES PURCHASED BY PROFESSIONAL USERS

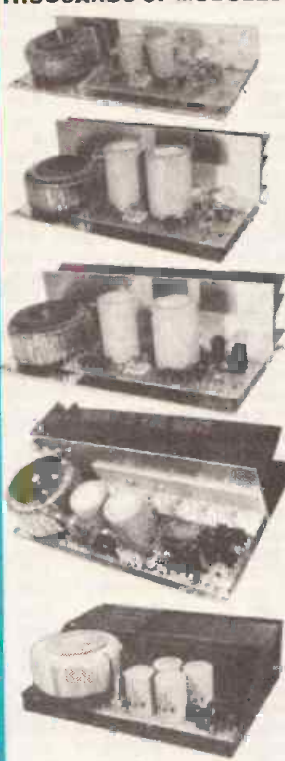

OMP/MF 100 Mos-Fet Output power 110 watts R.M.S. into 4 ohms, frequency response 1Hz - 100KHz -3dB, Damping Factor >300, Slew Rate 45V/uS, T.H.D. typical 0.002%, Input Sensitivity 500mV, S.N.R. -110 dB. Size 300 x 123 x 60mm.
PRICE £40.85 + £3.50 P&P

OMP/MF 200 Mos-Fet Output power 200 watts R.M.S. into 4 ohms, frequency response 1Hz - 100KHz -3dB, Damping Factor >300, Slew Rate 50V/uS, T.H.D. typical 0.001%, Input Sensitivity 500mV, S.N.R. -110 dB. Size 300 x 155 x 100mm.
PRICE £64.35 + £4.00 P&P

OMP/MF 300 Mos-Fet Output power 300 watts R.M.S. into 4 ohms, frequency response 1Hz - 100KHz -3dB, Damping Factor >300, Slew Rate 75V/uS, T.H.D. typical 0.001%, Input Sensitivity 500mV, S.N.R. -110 dB. Size 330 x 175 x 100mm.
PRICE £81.75 + £5.00 P&P

OMP/MF 450 Mos-Fet Output power 450 watts R.M.S. into 4 ohms, frequency response 1Hz - 100KHz -3dB, Damping Factor >300, Slew Rate 75V/uS, T.H.D. typical 0.001%, Input Sensitivity 500mV, S.N.R. -110 dB, Fan Cooled, D.C. Loudspeaker Protection, 2 Second Anti-Thump Delay. Size 385 x 210 x 105mm.
PRICE £132.85 + £5.00 P&P

OMP/MF 1000 Mos-Fet Output power 1000 watts R.M.S. into 2 ohms, 725 watts R.M.S. into 4 ohms, frequency response 1Hz - 100KHz -3dB, Damping Factor >300, Slew Rate 75V/uS, T.H.D. typical 0.002%, Input Sensitivity 500mV, S.N.R. -110 dB, Fan Cooled, D.C. Loudspeaker Protection, 2 Second Anti-Thump Delay. Size 422 x 300 x 125mm.
PRICE £259.00 + £12.00 P&P

NOTE: MOS-FET MODULES ARE AVAILABLE IN TWO VERSIONS: STANDARD - INPUT SENS 500mV, BAND WIDTH 100KHz. PEC (PROFESSIONAL EQUIPMENT COMPATIBLE) - INPUT SENS 775mV, BAND WIDTH 50KHz. ORDER STANDARD OR PEC.

LOUDSPEAKERS

LARGE SELECTION OF SPECIALIST LOUDSPEAKERS AVAILABLE, INCLUDING CABINET FITTINGS, SPEAKER GRILLES, CROSS-OVERS AND HIGH POWER, HIGH FREQUENCY BULLETS AND HORNS, LARGE (A4) S.A.E. (60p STAMPED) FOR COMPLETE LIST.

McKenzie and Fane Loudspeakers are also available.

EMINENCE- INSTRUMENTS, P.A., DISCO, ETC

- ALL EMINENCE UNITS 8 OHMS IMPEDANCE**
- 8" 100 WATT R.M.S. ME8-100 GEN. PURPOSE, LEAD-GUITAR, EXCELLENT MID, DISCO. PRICE £32.71 + £2.00 P&P
- 8" 72Hz. FREQ. RESP. TO 4KHz, SENS 97dB. PRICE £33.74 + £2.50 P&P
- 10" 100 WATT R.M.S. ME10-100 GUITAR, VOCAL, KEYBOARD, DISCO, EXCELLENT MID. PRICE £33.74 + £2.50 P&P
- RES. FREQ. 71Hz, FREQ. RESP. TO 7KHz, SENS 97dB. PRICE £43.47 + £2.50 P&P
- 10" 200 WATT R.M.S. ME10-200 GUITAR, KEYB'D, DISCO, VOCAL, EXCELLENT HIGH POWER MID. PRICE £43.47 + £2.50 P&P
- RES. FREQ. 65Hz, FREQ. RESP. TO 3.5KHz, SENS 99dB. PRICE £35.64 + £3.50 P&P
- 12" 100 WATT R.M.S. ME12-100L GEN. PURPOSE, LEAD GUITAR, DISCO, STAGE MONITOR. PRICE £35.64 + £3.50 P&P
- RES. FREQ. 49Hz, FREQ. RESP. TO 6KHz, SENS 100dB. PRICE £46.71 + £3.50 P&P
- 12" 100 WATT R.M.S. ME12-100LY (TWIN CONE) WIDE RESPONSE, P.A., VOCAL, STAGE MONITOR. RES. FREQ. 42Hz, FREQ. RESP. TO 10KHz, SENS 98dB. PRICE £46.71 + £3.50 P&P
- 12" 200 WATT R.M.S. ME12-200 GEN. PURPOSE, GUITAR, DISCO, VOCAL, EXCELLENT MID. PRICE £46.71 + £3.50 P&P
- RES. FREQ. 58Hz, FREQ. RESP. TO 6KHz, SENS 98dB. PRICE £70.19 + £3.50 P&P
- 12" 300 WATT R.M.S. ME12-300GP HIGH POWER BASS, LEAD GUITAR, KEYBOARD, DISCO ETC. PRICE £70.19 + £3.50 P&P
- RES. FREQ. 47Hz, FREQ. RESP. TO 5KHz, SENS 103dB. PRICE £50.72 + £4.00 P&P
- 15" 200 WATT R.M.S. ME15-200 GEN. PURPOSE BASS, INCLUDING BASS GUITAR. PRICE £50.72 + £4.00 P&P
- RES. FREQ. 46Hz, FREQ. RESP. TO 5KHz, SENS 99dB. PRICE £73.34 + £4.00 P&P
- 15" 300 WATT R.M.S. ME15-300 HIGH POWER BASS, INCLUDING BASS GUITAR. RES. FREQ. 39Hz, FREQ. RESP. TO 3KHz, SENS 103dB.

EARBENDERS- HI-FI, STUDIO, IN-CAR, ETC

- ALL EARBENDER UNITS 8 OHMS** (Except EB8-50 & EB10-50 which are dual impedance tapped @ 4 & 8 ohms)
- BASS, SINGLE CONE, HIGH COMPLIANCE, ROLLED SURROUND**
- 8" 50WATT EB8-50 DUAL IMPEDANCE, TAPPED 4/8 OHM BASS, HI-FI, IN-CAR. PRICE £8.90 + £2.00 P&P
- RES. FREQ. 40Hz, FREQ. RESP. TO 7KHz, SENS 97dB. PRICE £13.65 + £2.50 P&P
- 10" 50WATT EB10-50 DUAL IMPEDANCE, TAPPED 4/8 OHM BASS, HI-FI, IN-CAR. PRICE £30.39 + £3.50 P&P
- RES. FREQ. 40Hz, FREQ. RESP. TO 5KHz, SENS. 99dB. PRICE £42.12 + £3.50 P&P
- 10" 100WATT EB10-100 BASS, HI-FI, STUDIO. PRICE £30.39 + £3.50 P&P
- RES. FREQ. 35Hz, FREQ. RESP. TO 3KHz, SENS 96dB. PRICE £42.12 + £3.50 P&P
- 12" 100WATT EB12-100 BASS, STUDIO, HI-FI, EXCELLENT DISCO. PRICE £42.12 + £3.50 P&P
- RES. FREQ. 26Hz, FREQ. RESP. TO 3 KHz, SENS 93dB. PRICE £9.99 + £1.50 P&P
- FULL RANGE TWIN CONE, HIGH COMPLIANCE, ROLLED SURROUND**
- 5 1/2" 60WATT EB5-60TC (TWIN CONE) HI-FI, MULTI-ARRAY DISCO ETC. PRICE £9.99 + £1.50 P&P
- RES. FREQ. 63Hz, FREQ. RESP. TO 20KHz, SENS 92dB. PRICE £10.99 + 1.50 P&P
- 6 1/2" 60WATT EB6-60TC (TWIN CONE) HI-FI, MULTI-ARRAY DISCO ETC. PRICE £10.99 + 1.50 P&P
- RES. FREQ. 38Hz, FREQ. RESP. TO 20KHz, SENS 94dB. PRICE £12.99 + £1.50 P&P
- 8" 60WATT EB8-60TC (TWIN CONE) HI-FI, MULTI-ARRAY DISCO ETC. PRICE £12.99 + £1.50 P&P
- RES. FREQ. 40Hz, FREQ. RESP. TO 18KHz, SENS 89dB. PRICE £16.49 + £2.00 P&P
- 10" 60WATT EB10-60TC (TWIN CONE) HI-FI, MULTI-ARRAY DISCO ETC. RES. FREQ. 35Hz, FREQ. RESP. TO 12KHz, SENS 96dB.

TRANSMITTER HOBBY KITS

PROVEN TRANSMITTER DESIGNS INCLUDING GLASS FIBRE PRINTED CIRCUIT BOARD AND HIGH QUALITY COMPONENTS COMPLETE WITH CIRCUIT AND INSTRUCTIONS

- 3W TRANSMITTER** 80-108MHz, VARICAP CONTROLLED PROFESSIONAL PERFORMANCE, RANGE UP TO 3 MILES, SIZE 38 x 123mm, SUPPLY 12V @ 0.5AMP. PRICE £14.85 + £1.00 P&P
- FM MICRO TRANSMITTER** 100-108MHz, VARICAP TUNED, COMPLETE WITH VERY SENS FET MIC, RANGE 100-300m, SIZE 56 x 46mm, SUPPLY 9V BATTERY. PRICE £8.99 + £1.00 P&P



PHOTO: 3W FM TRANSMITTER

POSTAL CHARGES PER ORDER £1.00 MINIMUM. OFFICIAL ORDERS FROM SCHOOLS, COLLEGES, GOV'T BODIES, PLCs ETC. PRICES INCLUSIVE OF V.A.T. SALES COUNTER, VISA AND ACCESS ACCEPTED BY POST, PHONE OR FAX.

B.K. ELECTRONICS

UNITS 1 & 5 COMET WAY, SOUTHEND-ON-SEA, ESSEX. SS2 6TR.

Tel: 0702-527572 Fax: 0702-420243

| 74LS SERIES | | 4000 SERIES | | 74HC SERIES | | LINEAR ICs | | TRANSISTOR | | MINI PUSH TO MAKE SWITCH | | MINI TOGGLE SWITCH | | AXIAL ELECTROLYTIC | | P/STYRENE | | RESISTORS | |
|-------------|------|-------------|------|-------------|------|------------|-------|------------|------|--------------------------|------|--------------------|------|--------------------|------|---------------|------|--------------------|------|
| 74LS00 | 0.10 | 4000 | 0.15 | 74HC00 | 0.13 | AD558 | 0.65 | AC125 | 0.30 | MINI PUSH TO MAKE SWITCH | 0.18 | SPDT 10V 3A 0.38 | 0.38 | 1UF 25VOLT | 0.08 | 1000UF 25VOLT | 0.35 | 0.25W CARBON | 0.71 |
| 74LS01 | 0.10 | 4001 | 0.15 | 74HC02 | 0.13 | AD562 | 19.50 | AC126 | 0.29 | MINI PUSH TO MAKE SWITCH | 0.18 | SPDT 20V 3A 0.43 | 0.43 | 2.2UF 25VOLT | 0.06 | 1000UF 16VOLT | 0.28 | 5% ALL AT 0.02 | 0.71 |
| 74LS02 | 0.10 | 4002 | 0.15 | 74HC03 | 0.13 | AD574 | 14.90 | AC127 | 0.29 | MINI PUSH TO MAKE SWITCH | 0.18 | DPDT | 0.47 | 4.7UF 25VOLT | 0.07 | 1000UF 18VOLT | 0.29 | EACH OR 15 P | 0.71 |
| 74LS03 | 0.10 | 4006 | 0.30 | 74HC04 | 0.13 | AD7501 | 0.80 | AC128 | 0.28 | MINI PUSH TO MAKE SWITCH | 0.18 | DPDT | 0.47 | 10UF 25VOLT | 0.07 | 1000UF 35VOLT | 0.09 | FOR 10 OF THE | 0.71 |
| 74LS04 | 0.10 | 4007 | 0.15 | 74HC08 | 0.13 | AD7511 | 8.20 | AC129 | 0.28 | MINI PUSH TO MAKE SWITCH | 0.18 | DPDT | 0.47 | 10UF 83VOLT | 0.08 | 1000UF 35VOLT | 0.09 | SAME VALUE. | 0.71 |
| 74LS05 | 0.10 | 4010 | 0.21 | 74HC10 | 0.13 | AD7512 | 8.75 | AC176 | 0.34 | MINI PUSH TO MAKE SWITCH | 0.18 | DPDT | 0.47 | 10UF 18VOLT | 0.08 | 1000UF 35VOLT | 0.09 | METAL FILM AT | 0.71 |
| 74LS07 | 0.38 | 4011 | 0.14 | 74HC11 | 0.13 | AM2147-70 | 4.99 | AC177 | 0.35 | MINI PUSH TO MAKE SWITCH | 0.18 | DPDT | 0.47 | 10UF 35VOLT | 0.08 | 1000UF 35VOLT | 0.09 | 0.03 EACH OR | 0.71 |
| 74LS08 | 0.10 | 4012 | 0.14 | 74HC14 | 0.17 | AM2167 | 4.99 | AC187 | 0.35 | MINI PUSH TO MAKE SWITCH | 0.18 | DPDT | 0.47 | 10UF 83VOLT | 0.08 | 1000UF 35VOLT | 0.09 | 15 P FOR 10 OF | 0.71 |
| 74LS09 | 0.12 | 4013 | 0.15 | 74HC14 | 0.17 | AM2167 | 4.99 | AC188 | 0.36 | MINI PUSH TO MAKE SWITCH | 0.18 | DPDT | 0.47 | 10UF 18VOLT | 0.08 | 1000UF 35VOLT | 0.09 | SAME VALUE. | 0.71 |
| 74LS10 | 0.10 | 4014 | 0.28 | 74HC14 | 0.17 | AM2167 | 4.99 | AC189 | 0.36 | MINI PUSH TO MAKE SWITCH | 0.18 | DPDT | 0.47 | 10UF 35VOLT | 0.08 | 1000UF 35VOLT | 0.09 | ROTARY SWITCHES | 0.71 |
| 74LS11 | 0.10 | 4015 | 0.29 | 74HC14 | 0.17 | AM2167 | 4.99 | AC190 | 0.36 | MINI PUSH TO MAKE SWITCH | 0.18 | DPDT | 0.47 | 10UF 83VOLT | 0.08 | 1000UF 35VOLT | 0.09 | ALL AT 0.05 P EACH | 0.71 |
| 74LS12 | 0.12 | 4016 | 0.16 | 74HC14 | 0.17 | AM2167 | 4.99 | AC191 | 0.36 | MINI PUSH TO MAKE SWITCH | 0.18 | DPDT | 0.47 | 10UF 18VOLT | 0.08 | 1000UF 35VOLT | 0.09 | 1 POLE/12 WAY | 0.71 |
| 74LS13 | 0.12 | 4017 | 0.23 | 74HC14 | 0.17 | AM2167 | 4.99 | AC192 | 0.36 | MINI PUSH TO MAKE SWITCH | 0.18 | DPDT | 0.47 | 10UF 35VOLT | 0.08 | 1000UF 35VOLT | 0.09 | 2 POLE/6 WAY | 0.71 |
| 74LS14 | 0.11 | 4018 | 0.25 | 74HC14 | 0.17 | AM2167 | 4.99 | AC193 | 0.36 | MINI PUSH TO MAKE SWITCH | 0.18 | DPDT | 0.47 | 10UF 83VOLT | 0.08 | 1000UF 35VOLT | 0.09 | 3 POLE/4 WAY | 0.71 |
| 74LS15 | 0.11 | 4019 | 0.27 | 74HC14 | 0.17 | AM2167 | 4.99 | AC194 | 0.36 | MINI PUSH TO MAKE SWITCH | 0.18 | DPDT | 0.47 | 10UF 18VOLT | 0.08 | 1000UF 35VOLT | 0.09 | 4 POLE/3 WAY | 0.71 |
| 74LS16 | 0.11 | 4020 | 0.19 | 74HC14 | 0.17 | AM2167 | 4.99 | AC195 | 0.36 | MINI PUSH TO MAKE SWITCH | 0.18 | DPDT | 0.47 | 10UF 35VOLT | 0.08 | 1000UF 35VOLT | 0.09 | | |
| 74LS17 | 0.11 | 4021 | 0.29 | 74HC14 | 0.17 | AM2167 | 4.99 | AC196 | 0.36 | MINI PUSH TO MAKE SWITCH | 0.18 | DPDT | 0.47 | 10UF 83VOLT | 0.08 | 1000UF 35VOLT | 0.09 | | |
| 74LS18 | 0.11 | 4022 | 0.31 | 74HC14 | 0.17 | AM2167 | 4.99 | AC197 | 0.36 | MINI PUSH TO MAKE SWITCH | 0.18 | DPDT | 0.47 | 10UF 18VOLT | 0.08 | 1000UF 35VOLT | 0.09 | | |
| 74LS19 | 0.11 | 4023 | 0.15 | 74HC14 | 0.17 | AM2167 | 4.99 | AC198 | 0.36 | MINI PUSH TO MAKE SWITCH | 0.18 | DPDT | 0.47 | 10UF 35VOLT | 0.08 | 1000UF 35VOLT | 0.09 | | |
| 74LS20 | 0.11 | 4024 | 0.20 | 74HC14 | 0.17 | AM2167 | 4.99 | AC199 | 0.36 | MINI PUSH TO MAKE SWITCH | 0.18 | DPDT | 0.47 | 10UF 83VOLT | 0.08 | 1000UF 35VOLT | 0.09 | | |
| 74LS21 | 0.11 | 4025 | 0.15 | 74HC14 | 0.17 | AM2167 | 4.99 | AC200 | 0.36 | MINI PUSH TO MAKE SWITCH | 0.18 | DPDT | 0.47 | 10UF 18VOLT | 0.08 | 1000UF 35VOLT | 0.09 | | |
| 74LS22 | 0.11 | 4026 | 0.39 | 74HC14 | 0.17 | AM2167 | 4.99 | AC201 | 0.36 | MINI PUSH TO MAKE SWITCH | 0.18 | DPDT | 0.47 | 10UF 35VOLT | 0.08 | 1000UF 35VOLT | 0.09 | | |
| 74LS23 | 0.11 | 4027 | 0.17 | 74HC14 | 0.17 | AM2167 | 4.99 | AC202 | 0.36 | MINI PUSH TO MAKE SWITCH | 0.18 | DPDT | 0.47 | 10UF 83VOLT | 0.08 | 1000UF 35VOLT | 0.09 | | |
| 74LS24 | 0.11 | 4028 | 0.27 | 74HC14 | 0.17 | AM2167 | 4.99 | AC203 | 0.36 | MINI PUSH TO MAKE SWITCH | 0.18 | DPDT | 0.47 | 10UF 18VOLT | 0.08 | 1000UF 35VOLT | 0.09 | | |
| 74LS25 | 0.11 | 4029 | 0.26 | 74HC14 | 0.17 | AM2167 | 4.99 | AC204 | 0.36 | MINI PUSH TO MAKE SWITCH | 0.18 | DPDT | 0.47 | 10UF 35VOLT | 0.08 | 1000UF 35VOLT | 0.09 | | |
| 74LS26 | 0.11 | 4030 | 0.16 | 74HC14 | 0.17 | AM2167 | 4.99 | AC205 | 0.36 | MINI PUSH TO MAKE SWITCH | 0.18 | DPDT | 0.47 | 10UF 83VOLT | 0.08 | 1000UF 35VOLT | 0.09 | | |
| 74LS27 | 0.11 | 4031 | 0.69 | 74HC14 | 0.17 | AM2167 | 4.99 | AC206 | 0.36 | MINI PUSH TO MAKE SWITCH | 0.18 | DPDT | 0.47 | 10UF 18VOLT | 0.08 | 1000UF 35VOLT | 0.09 | | |
| 74LS28 | 0.11 | 4032 | 0.54 | 74HC14 | 0.17 | AM2167 | 4.99 | AC207 | 0.36 | MINI PUSH TO MAKE SWITCH | 0.18 | DPDT | 0.47 | 10UF 35VOLT | 0.08 | 1000UF 35VOLT | 0.09 | | |
| 74LS29 | 0.11 | 4033 | 0.54 | 74HC14 | 0.17 | AM2167 | 4.99 | AC208 | 0.36 | MINI PUSH TO MAKE SWITCH | 0.18 | DPDT | 0.47 | 10UF 83VOLT | 0.08 | 1000UF 35VOLT | 0.09 | | |
| 74LS30 | 0.11 | 4034 | 1.22 | 74HC14 | 0.17 | AM2167 | 4.99 | AC209 | 0.36 | MINI PUSH TO MAKE SWITCH | 0.18 | DPDT | 0.47 | 10UF 18VOLT | 0.08 | 1000UF 35VOLT | 0.09 | | |
| 74LS31 | 0.11 | 4035 | 0.29 | 74HC14 | 0.17 | AM2167 | 4.99 | AC210 | 0.36 | MINI PUSH TO MAKE SWITCH | 0.18 | DPDT | 0.47 | 10UF 35VOLT | 0.08 | 1000UF 35VOLT | 0.09 | | |
| 74LS32 | 0.12 | 4036 | 0.29 | 74HC14 | 0.17 | AM2167 | 4.99 | AC211 | 0.36 | MINI PUSH TO MAKE SWITCH | 0.18 | DPDT | 0.47 | 10UF 83VOLT | 0.08 | 1000UF 35VOLT | 0.09 | | |
| 74LS33 | 0.12 | 4037 | 0.29 | 74HC14 | 0.17 | AM2167 | 4.99 | AC212 | 0.36 | MINI PUSH TO MAKE SWITCH | 0.18 | DPDT | 0.47 | 10UF 18VOLT | 0.08 | 1000UF 35VOLT | 0.09 | | |
| 74LS34 | 0.13 | 4038 | 0.27 | 74HC14 | 0.17 | AM2167 | 4.99 | AC213 | 0.36 | MINI PUSH TO MAKE SWITCH | 0.18 | DPDT | 0.47 | 10UF 35VOLT | 0.08 | 1000UF 35VOLT | 0.09 | | |
| 74LS35 | 0.13 | 4039 | 0.20 | 74HC14 | 0.17 | AM2167 | 4.99 | AC214 | 0.36 | MINI PUSH TO MAKE SWITCH | 0.18 | DPDT | 0.47 | 10UF 83VOLT | 0.08 | 1000UF 35VOLT | 0.09 | | |
| 74LS36 | 0.13 | 4040 | 0.27 | 74HC14 | 0.17 | AM2167 | 4.99 | AC215 | 0.36 | MINI PUSH TO MAKE SWITCH | 0.18 | DPDT | 0.47 | 10UF 18VOLT | 0.08 | 1000UF 35VOLT | 0.09 | | |
| 74LS37 | 0.13 | 4041 | 0.29 | 74HC14 | 0.17 | AM2167 | 4.99 | AC216 | 0.36 | MINI PUSH TO MAKE SWITCH | 0.18 | DPDT | 0.47 | 10UF 35VOLT | 0.08 | 1000UF 35VOLT | 0.09 | | |
| 74LS38 | 0.13 | 4042 | 0.20 | 74HC14 | 0.17 | AM2167 | 4.99 | AC217 | 0.36 | MINI PUSH TO MAKE SWITCH | 0.18 | DPDT | 0.47 | 10UF 83VOLT | 0.08 | 1000UF 35VOLT | 0.09 | | |
| 74LS39 | 0.13 | 4043 | 0.26 | 74HC14 | 0.17 | AM2167 | 4.99 | AC218 | 0.36 | MINI PUSH TO MAKE SWITCH | 0.18 | DPDT | 0.47 | 10UF 18VOLT | 0.08 | 1000UF 35VOLT | 0.09 | | |
| 74LS40 | 0.13 | 4044 | 0.29 | 74HC14 | 0.17 | AM2167 | 4.99 | AC219 | 0.36 | MINI PUSH TO MAKE SWITCH | 0.18 | DPDT | 0.47 | 10UF 35VOLT | 0.08 | 1000UF 35VOLT | 0.09 | | |
| 74LS41 | 0.13 | 4045 | 0.26 | 74HC14 | 0.17 | AM2167 | 4.99 | AC220 | 0.36 | MINI PUSH TO MAKE SWITCH | 0.18 | DPDT | 0.47 | 10UF 83VOLT | 0.08 | 1000UF 35VOLT | 0.09 | | |
| 74LS42 | 0.13 | 4046 | 0.29 | 74HC14 | 0.17 | AM2167 | 4.99 | AC221 | 0.36 | MINI PUSH TO MAKE SWITCH | 0.18 | DPDT | 0.47 | 10UF 18VOLT | 0.08 | 1000UF 35VOLT | 0.09 | | |
| 74LS43 | 0.13 | 4047 | 0.20 | 74HC14 | 0.17 | AM2167 | 4.99 | AC222 | 0.36 | MINI PUSH TO MAKE SWITCH | 0.18 | DPDT | 0.47 | 10UF 35VOLT | 0.08 | 1000UF 35VOLT | 0.09 | | |
| 74LS44 | 0.13 | 4048 | 0.29 | 74HC14 | 0.17 | AM2167 | 4.99 | AC223 | 0.36 | MINI PUSH TO MAKE SWITCH | 0.18 | DPDT | 0.47 | 10UF 83VOLT | 0.08 | 1000UF 35VOLT | 0.09 | | |
| 74LS45 | 0.13 | 4049 | 0.18 | 74HC14 | 0.17 | AM2167 | 4.99 | AC224 | 0.36 | MINI PUSH TO MAKE SWITCH | 0.18 | DPDT | 0.47 | 10UF 18VOLT | 0.08 | 1000UF 35VOLT | 0.09 | | |
| 74LS46 | 0.13 | 4050 | 0.18 | 74HC14 | 0.17 | AM2167 | 4.99 | AC225 | 0.36 | MINI PUSH TO MAKE SWITCH | 0.18 | DPDT | 0.47 | 10UF 35VOLT | 0.08 | 1000UF 35VOLT | 0.09 | | |
| 74LS47 | 0.13 | 4051 | 0.23 | 74HC14 | 0.17 | AM2167 | 4.99 | AC226 | 0.36 | MINI PUSH TO MAKE SWITCH | 0.18 | DPDT | 0.47 | 10UF 83VOLT | 0.08 | 1000UF 35VOLT | 0.09 | | |
| 74LS48 | 0.13 | 4052 | 0.23 | 74HC14 | 0.17 | AM2167 | 4.99 | AC227 | 0.36 | MINI PUSH TO MAKE SWITCH | 0.18 | DPDT | 0.47 | 10UF 18VOLT | 0.08 | 1000UF 35VOLT | 0.09 | | |
| 74LS49 | 0.13 | 4053 | 0.23 | 74HC14 | 0.17 | AM2167 | 4.99 | AC228 | 0.36 | MINI PUSH TO MAKE SWITCH | 0.18 | DPDT | 0.47 | 10UF 35VOLT | 0.08 | 1000UF 35VOLT | 0.09 | | |
| 74LS50 | 0.13 | 4054 | 0.54 | 74HC14 | 0.17 | AM2167 | 4.99 | AC229 | 0.36 | MINI PUSH TO MAKE SWITCH | 0.18 | DPDT | 0.47 | 10UF 83VOLT | 0.08 | 1000UF 35VOLT | 0.09 | | |
| 74LS51 | 0.13 | 4055 | 0.28 | 74HC14 | 0.17 | AM2167 | 4.99 | AC230 | 0.36 | MINI PUSH TO MAKE SWITCH | 0.18 | DPDT | 0.47 | 10UF 18VOLT | 0.08 | 1000UF 35VOLT | 0.09 | | |
| 74LS52 | 0.13 | 4056 | 0.29 | 74HC14 | 0.17 | AM2167 | 4.99 | AC231 | 0.36 | MINI PUSH TO MAKE SWITCH | 0.18 | DPDT | 0.47 | 10UF 35VOLT | 0.08 | 1000UF 35VOLT | 0.09 | | |
| 74LS53 | 0.13 | 4057 | 0.27 | 74HC14 | 0.17 | AM2167 | 4.99 | AC232 | 0.36 | MINI PUSH TO MAKE SWITCH | 0.18 | DPDT | 0.47 | 10UF 83VOLT | 0.08 | 1000UF 35VOLT | 0.09 | | |
| 74LS54 | 0.13 | 4058 | 0.16 | 74HC14 | 0.17 | AM2167 | 4.99 | AC233 | 0.36 | MINI PUSH TO MAKE SWITCH | 0.18 | DPDT | 0.47 | 10UF 18VOLT | 0.08 | 1000UF 35VOLT | 0.09 | | |
| 74LS55 | 0.13 | 4059 | 0.29 | 74HC14 | 0.17 | AM2167 | 4.99 | AC234 | 0.36 | MINI PUSH TO MAKE SWITCH | 0.18 | DPDT | 0.47 | 10UF 35VOLT | 0.08 | 1000UF 35VOLT | 0.09 | | |
| 74LS56 | 0.13 | 4060 | 0.16 | 74HC14 | 0.17 | AM2167 | 4.99 | AC235 | 0.36 | MINI PUSH TO MAKE SWITCH | 0.18 | DPDT | 0.47 | 10UF 83VOLT | 0.08 | 1000UF 35VOLT | 0.09 | | |
| 74LS57 | 0.13 | 4061 | 0.29 | 74HC14 | 0.17 | AM2167 | 4.99 | AC236 | 0.36 | MINI PUSH TO MAKE SWITCH | 0.18 | DPDT | 0.47 | 10UF 18VOLT | 0.08 | 1000UF 35VOLT | 0.09 | | |
| 74LS58 | 0.13 | 4062 | 0.14 | 74HC14 | 0.17 | AM2167 | 4.99 | AC237 | 0.36 | MINI PUSH TO MAKE SWITCH | 0.18 | DPDT | 0.47 | 10UF 35VOLT | 0.08 | 1000UF 35VOLT | 0.09 | | |
| 74LS59 | 0.13 | 4063 | 0.30 | 74HC14 | 0.17 | AM2167 | 4.99 | AC238 | 0.36 | MINI PUSH TO MAKE SWITCH | 0.18 | DPDT | 0.47 | 10UF 83VOLT | 0.08 | 1000UF 35VOLT | 0.09 | | |
| 74LS60 | 0.13 | 4064 | 0.31 | 74HC14 | 0.17 | AM2167 | 4.99 | AC239 | 0.36 | MINI PUSH TO MAKE SWITCH | 0.18 | DPDT | 0.47 | 10UF 18VOLT | 0.08 | 1000UF 35VOLT | 0.09 | | |

AMSTRAD DMP4000 Entire printer assemblies including printhead, platen, cables, stepper motors etc. Everything bar the electronics and case. Good stripper!! Clearance price just £5 REF: MAG5 or 2 for £8 REF: MAG8

VIEWDATA SYSTEMS Brandnew units made by TANDATA complete with 1200/75 built in modern, infra red remote controlled keyboard. BT approved, Prestel compatible, Centronics printer port, RGB colour and composite output (works with any TV) complete with power supply and fully cased. Price is just £20 REF: MAG20 Also some customer returned units available at £10 each REF: MAG10

PPC MODEM CARDS These are high spec plug in cards made for the Amstrad laptop computers. 2400 baud dial up unit complete with leads. Clearance price is £5 REF: MAG5P1

INFRA RED REMOTE CONTROLLERS Originally made for hi spec satellite equipment but perfect for all sorts of remote control projects. Our clearance price is just £2 REF: MAG2

TOWERS INTERNATIONAL TRANSISTOR GUIDE. A very useful book for finding equivalent transistors, leadouts, specs etc. £20 REF: MAG20P1

SINCLAIR C6 MOTORS We have a few left without gearboxes. These are 12v DC 3,300 rpm 6"x4", 1/4" OP shaft. £25 REF: MAG25

UNIVERSAL SPEED CONTROLLER KIT Designed by us for the above motor but suitable for any 12v motor up to 30A. Complete with PCB etc. A heat sink may be required. £17.00 REF: MAG17

VIDEO SENDER UNIT. Transmits both audio and video signals from either a video camera, video recorder, TV or Computer etc to any standard TV set in a 100' range! (tune TV to a spare channel) 12v DC op. Price is £15 REF: MAG15 12v psu is £5 extra REF: MAG5P2

***FM CORDLESS MICROPHONE KIT.** Small hand held unit with a 500' range! 2 transmit power levels. Reqs PP3 9v battery. Tuneable to any FM receiver. Price is £15 REF: MAG15P1

LOW COST WALKIE TALKIES Pair of battery operated units with a range of about 200'. Ideal for garden use or as an educational toy. Price is £8 a pair REF: MAG8P1 2 x PP3 req'd.

***MINIATURE RADIO TRANSCEIVERS** A pair of walkie talkies with a range of up to 2 kilometres in open country. Units measure 22x52x155mm. Complete with cases and earpieces. 2xPP3 req'd. £30.00 pair REF: MAG30.

COMPOSITE VIDEO KIT. Converts composite video into separate H sync, V sync, and video. 12v DC operation. £8.00 REF: MAG8P2.

LQ3600 PRINTER ASSEMBLIES Made by Amstrad they are entire mechanical printer assemblies including printhead, stepper motors etc in fact everything bar the case and electronics, a good stripper! £5 REF: MAG5P3 or 2 for £8 REF: MAG8P3

PHILIPS LASER 2MW helium neon tube. Brand new full spec £40 REF: MAG40. Mains power supply kit £20 REF: MAG20P2. Fully built and tested unit £75 REF: MAG75.

SPEAKER WIRE Brown two core, 100 foot hank £2 REF: MAG2P1

LED PACK of 100 standard red 5mm leds £5 REF: MAG5P4

JUG KETTLE ELEMENTS good general purpose heating element (about 2kw) ideal for all sorts of heating projects etc, 2 for £3 REF: MAG3

UNIVERSAL PC POWER SUPPLY complete with flyleads, switch, fan etc. Two types available 150w at £15 REF: MAG15P2 (23x23x23mm) and 200w at £20 REF: MAG20P3 (23x23x23mm)

OZONE FRIENDLY LATEX 250ml bottle of liquid rubber, sets in 2 hours. Ideal for mounting PCB's, fixing wires etc £2 each REF: MAG2P2

***FM TRANSMITTER** housed in a standard working 13A adapter! the bug runs directly off the mains so lasts forever! why pay £700? or price is £26 REF: MAG26 Transmits to any FM radio.

***FM BUG KIT** New design with PCB embedded coil for extra stability. Transmits to any FM radio 9v battery req'd £5 REF: MAG5P5

***FM BUG BUILT AND TESTED** superior design to kit, as supplied to detective agencies etc. 9v battery req'd £14 REF: MAG14

TALKING COINBOX STRIPPER originally made to talk at £79 each, these units are designed to convert and ordinary phone into a payphone. The units we have generally have the locks missing and sometimes broken hinges. However they can be adapted for their original purpose or used for something else?? Price is just £3 REF: MAG3P1

100 WATT MOSFET PAIR Same spec as 2SK343 and 2SJ413 (8A, 140v, 100w) 1N channel and 1P channel. £3 a pair REF: MAG3P2

VELCRO 1 metre length of each side 20mm wide (quick way of fixing for temporary jobs etc) £2 REF: MAG2P3

MAGNETIC AGITATORS Consisting of a cased mains motor with lead. The motor has two magnets fixed to a rotor that spin round inside. There are also 2 plastic covered magnets supplied. Made for remotely stirring liquids! you may have a use? £3 each REF: MAG3P3 2 for £5 REF: MAG5P6

TOP QUALITY SPEAKERS Made for Hi Fi televisions these are 10 watt 4R Jap made 4" round with large shielded magnets. Good quality general purpose speaker. £2 each REF: MAG2P4 or 4 for £6 REF: MAG6P2

TWEETERS 2" diameter good quality tweeter 140R (would be good with the above speaker) 2 for £2 REF: MAG2P5 or 4 for £3 REF: MAG3P4

AT KEYBOARDS Made by Apricot these quality keyboards need just a small modification to run on any AT, they work perfectly but you will have to put up with 1 or 2 foreign keycaps! Price £6 REF: MAG6P3

XT KEYBOARDS Mixed types, some returns, some good, some foreign etc but all good for spares! Price is £2 each REF: MAG2P6 or 4 for £6 REF: MAG6P4

PC CASES Again mixed types so you take a chance next one off the pile! £12 REF: MAG12 or two identical ones for £20 REF: MAG20P4 component pack bargain 1,000 resistors +1,000 capacitors (all same value) £2.50 a pack. REF: MAG2P7

**1994 CATALOGUE
OUT NOW**

**BULL'S
BULLETIN BOARD
MASSIVE
WAREHOUSE CLEARANCE
FANTASTIC £20.00 REDUCTION**

**REFURBISHED PC BASE UNITS
COMPLETE WITH KEYBOARD
FROM ONLY £29.00
AMSTRAD 1512 BASE UNITS
GUARANTEED
PERFECT WORKING ORDER.**

A LOW COST INTRODUCTION TO THE HOME COMPUTER MARKET.

**AMSTRAD 1512SD
1512 BASE UNIT, 5.25" FLOPPY DRIVE AND
KEYBOARD. ALL YOU NEED IS A MONITOR AND
POWER SUPPLY. WAS £49.00
NOW ONLY £29.00
REF: MAG29**

**AMSTRAD 1512DD
1512 BASE UNIT AND KEYBOARD AND TWO
5.25" 360K DRIVES. ALL YOU NEED IS A MONITOR
AND POWER SUPPLY. WAS £59.00
NOW ONLY £39.00
REF: MAG39**

SOLAR POWER PANELS

**3FT X 1FT 10WATT GLASS PANELS
14.5v/700mA
NOW AVAILABLE BY MAIL ORDER
£33.95**

(PLUS £2.00 SPECIAL PACKAGING CHARGE)

TOP QUALITY AMORPHOUS SILICON CELLS HAVE ALMOST A TIMELESS LIFESPAN WITH AN INFINITE NUMBER OF POSSIBLE APPLICATIONS, SOME OF WHICH MAY BE CAR BATTERY CHARGING, FOR USE ON BOATS OR CARAVANS, OR ANYWHERE A PORTABLE 12V SUPPLY IS REQUIRED. REF: MAG34

ALSO 1FT X 1FT GLASS SOLAR PANELS 12v 200mA ONLY £15.00. REF: MAG15P3

FREE SOFTWARE!

Brand new, UNUSED top quality Famous brand licensed software discs. Available in 5.25" DSDD or 5.25" HD only. You buy the disk and it comes with free BRAND NEW UNUSED SOFTWARE. We are actually selling you the floppy disc for your own "MEGA CHEAP" storage facilities, if you happen to get software that you want/need/like as well..... you get a "MEGA BARGAIN" too!
DSDD PKT10 £2.99 REF: MAG37 PKT100 £14.00 REF: MAG16
HD PKT10 £3.99 REF: MAG43 PKT100 £26.00 REF: MAG24P1

LARGER QUANTITY PRICES AVAILABLE ON APPLICATION

*****WE BUY SURPLUS STOCK*****

TURN YOUR SURPLUS STOCK INTO CASH
IMMEDIATE SETTLEMENT, WE WILL ALSO QUOTE FOR
COMPLETE FACTORY CLEARANCE
COMING SOON

1994 CATALOGUE.

PLEASE SEND 42P, A4 SIZED SAE FOR YOUR FREE COPY.
MINIMUM ORDER £100 TRADE ORDERS FROM GOVERNMENT, SCHOOLS, UNIVERSITIES, LOCAL AUTHORITIES WELCOME. ALL GOODS SUPPLIED SUBJECT TO OUR CONDITIONS OF SALE AND UNLESS OTHERWISE STATED GUARANTEE FOR 30 DAYS. RIGHTS RESERVED TO CHANGE PRICES & SPECIFICATIONS WITHOUT PRIOR NOTICE. ORDERS SUBJECT TO STOCK. QUOTATIONS WILL ONLY BE GIVEN FOR QUANTITIES HIGHER THAN THOSE STATED.

*SOME OF OUR PRODUCTS MAY BE UNLICENSEABLE IN THE UK

BULL ELECTRICAL
250 PORTLAND ROAD HOVE SUSSEX
BN3 5QT
MAIL ORDER TERMS: CASH PO OR CHEQUE
WITH ORDER PLUS £3.00 POST PLUS VAT.
PLEASE ALLOW 7-10 DAYS FOR DELIVERY
TELEPHONE ORDERS WELCOME
TEL: 0173 303500
FAX: 0173 332077

COMMODORE MICRODRIVE SYSTEM mini storage device for C64's 4 times faster than disc drives, 10 times faster than tapes. Complete unit just £12 REF: MAG12P1

SCHOOL STRIPPERS We have quite a few of the above units which are 'returns' as they are quite comprehensive units they could be used for other projects etc. Let us know how many you need at just 50p a unit (minimum 10)

HEADPHONES 15P These are ex Virgin Atlantic. You can have 8 pairs for £2 REF: MAG2P8

PROXIMITY SENSORS These are small PCB's with what look like a source and sensor LED on one end and lots of components on the rest of the PCB. Complete with fly leads. Pack of 5 £3 REF: MAG: 3P5 or 20 for £8 REF: MAG8P4

FIBRE OPTIC CABLE Made for Hewlett Packard so pretty good stuff! you can have any length you want (min 5m) first 5m £7 REF: MAG7 thereafter £1 a metre (ie 20m is £22) REF: MAG1 Max length 250m

SNOOPERS EAR? Original made to clip over the earpiece of telephone to amplify the sound-it also works quite well on the cable running along the wall! Price is £5 REF: MAG5P7

DOS PACKS Microsoft version 3.3 or higher complete with all manuals or price just £5 REF: MAG5P8 Worth it just for the very comprehensive manual! 5.25" only

DOS PACK Microsoft version 5.0 Original software but no manuals hence only £3 REF: MAG3P6 5.25" only

FOREIGN DOS 3.3-German, French, Italian etc £2 a pack with manual 5.25" only. REF: MAG2P9

MONO VGA MONITOR Made by Amstrad, refurbished £49 REF: MAG49

CTM644 COLOUR MONITOR. Made to work with the CPC464 home computer. Standard RGB input so will work with other machines. Refurbished £59.00 REF: MAG59

JUST A SMALL SELECTION of what we have to see more get our 1994 catalogue (42p stamp) or call in Mon-Sat 9-5.30

HAND HELD TONE DIALERS Ideal for the control of the Response 200 and 400 machines. £5 REF: MAG5P9

PIR DETECTOR Made by famous UK alarm manufacturer these are hi spec, long range internal units 12v operation. Slight marks on case and unboxed (although brand new) £8 REF: MAG8P5

WINDUP SOLAR POWERED RADIO AM/FM radio complete with hand charger and solar panel! £14 REF: MAG14P1

COMMODORE 64 Customer returns but ok for spares etc £12 REF: MAG12P2 Tested and working units are £69.00 REF: MAG69

COMMODORE 64 TAPE DRIVES Customer returns at £4 REF: MAG4P9 Fully tested and working units are £12 REF: MAG12P5

COMPUTER TERMINALS complete with screen, keyboard and RS232 Input/output. Ex equipment. Price is £27 REF: MAG27

MAINS CABLES These are 2 core standard black 2 metre mains cables fitted with a 13A plug on one end, cable the other. Ideal for projects, low cost manufacturing etc. Pack of 10 for £3 REF: MAG3P8 Pack of 100 £20 REF: MAG20P5

SURFACE MOUNT STRIPPER Originally made as some form of high frequency amplifier (main chip is a TSA5511T 1.3GHz synthesiser) but good stripper value, an excellent way to play with surface mount components £1.00 REF: MAG1P1

MICROWAVE TIMER Electronic timer with relay outputs suitable to make enlarger timer etc £4 REF: MAG4P4

PLUG 420? showing your age? pack of 10 with leads for £2 REF: MAG2P11

MOBILE CAR PHONE £5.99 Well almost! complete in car phone excluding the box of electronics normally hidden under seat. Can be made to illuminate with 12v also has built in light sensor so display only illuminates when dark. Totally convincing! REF: MAG6P6

ALARM BEACONS Zenon strobe made to mount on an external bell box but could be used for caravans etc 12v operation. Just connect up and it flashes regularly! £5 REF: MAG5P11

FIRE ALARM CONTROL PANEL. High quality metal cased alarm panel 350x165x80mm. Comes with electronics but no information £15 REF: MAG15P4

SUPER SIZE HEATSINK Superb quality aluminium heatsink. 365 x 183 x 61mm, 15 fins enable high heat dissipation. No holes! £9.99 REF: MAG10P1P

REMOTE CONTROL PCB These are receiver boards for garage door opening systems. You may have another use? £4 ea REF: MAG4P5

LOPTX Line output transformers believed to be for hi res colour monitors but useful for getting high voltages from low ones! £2 each REF: MAG2P12 bumper pack of 10 for £12 REF: MAG12P3

PORTABLE RADIATION DETECTOR

£49.99

A Hand held personal Gamma and X Ray detector. This unit contains two Geiger Tubes, has a 4 digit LCD display with a Piezo speaker, giving an audio visual indication. The unit detects high energy electromagnetic quanta with an energy from 30KeV to over 1.2MeV and a measuring range of 5-9999 UR/h or 10-99990 Nr/h. Supplied complete with handbook.
REF: MAG50

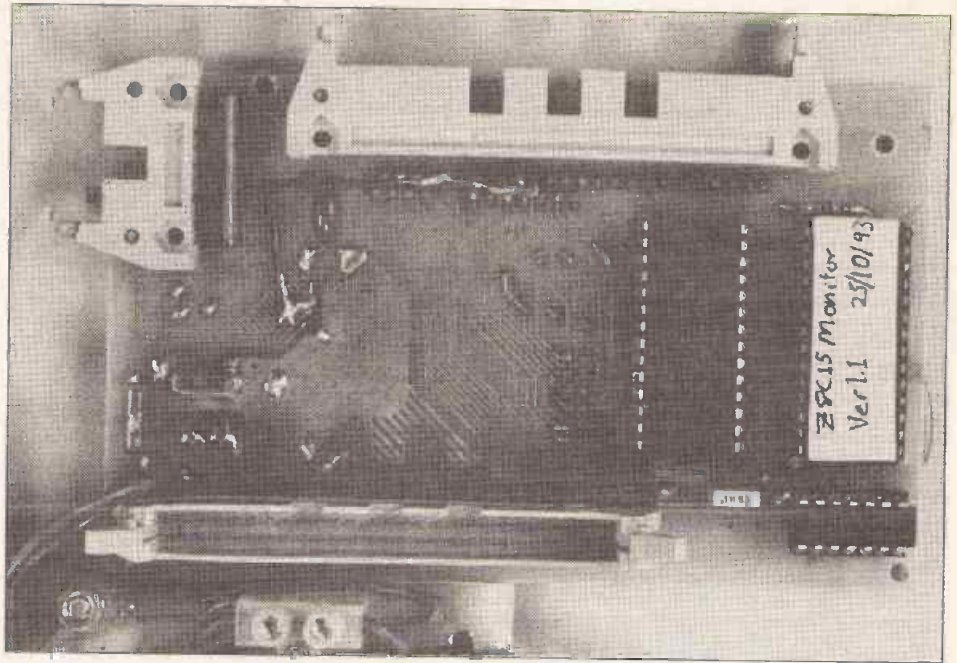

Z-80 Single Board Computer

Jason Sharpe describes how to build a simple, low cost, Z-80 based computer which can be used as the basis for a great many fascinating and useful projects

In recent years there has been an explosion in the use of single chip micros in electronic products. Small size, falling price, low power consumption and increased functionality, are all contributing factors.

Most of the better known microprocessor families, which can be found in anything from telephones to navigation systems, are single chip devices. No external support ICs are required, as they have small amounts of RAM/EEPROM/EPROM/PROM, clock generators, I/O ports, ADCs, etc., on board.

For most amateurs however, the single chip project is out of reach. Device programmers and development boards often cost several hundred pounds, rising to several thousand pounds if an ICE (In Circuit Emulator), is required.

This project is a low cost development board for the Z84C15. All that is required to use it is a Z80 assembler or cross assembler and a computer with a serial port and simple terminal emulation software.

The Z84C15 Microcontroller

The Z84C15 microcontroller, or IPC (Intelligent Peripheral Controller) as Zilog calls it, consists of a standard Z80 CPU core, standard Z80 peripherals and some custom devices, all integrated onto a single chip, as shown in Figure 1.

Its main features are

- Standard Z80 CPU core and bus
- TTL/CMOS compatible
- Two channel 8 bit parallel I/O port (PIO)
- Two channel serial I/O ports (SIO)
- Four channel counter time controller (CTC)
- Watch dog timer (WDT)
- Built in clock generator controller (GCG)
- Built in wait state generator
- Built in power on reset (POR) circuit
- Up to 10Mhz clock
- Small surface mount package
- Power saving 'Idle' modes (50µA supply current in STOP mode)
- No demultiplexing of outputs required

Internal memory on microcontrollers is often too small for all but simple applications. The IPC has no internal memory, instead a standard Z80 bus is available from the chip, allowing 64kB to be accessed. Using the two built-in programmable chip select pins only two OR gates are required to access two external

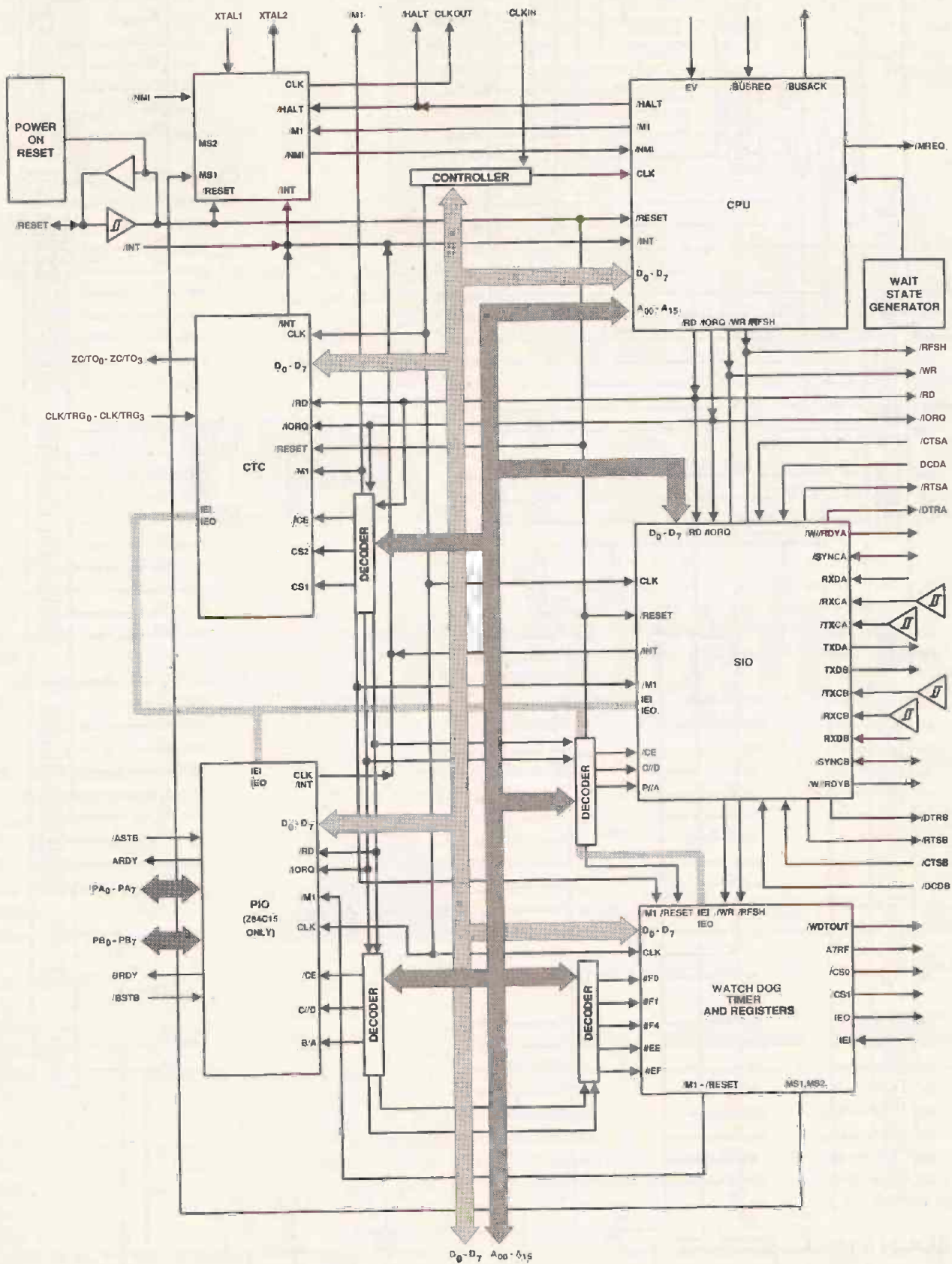

Fig. 1A Block diagram of Z84C15 Microcontroller

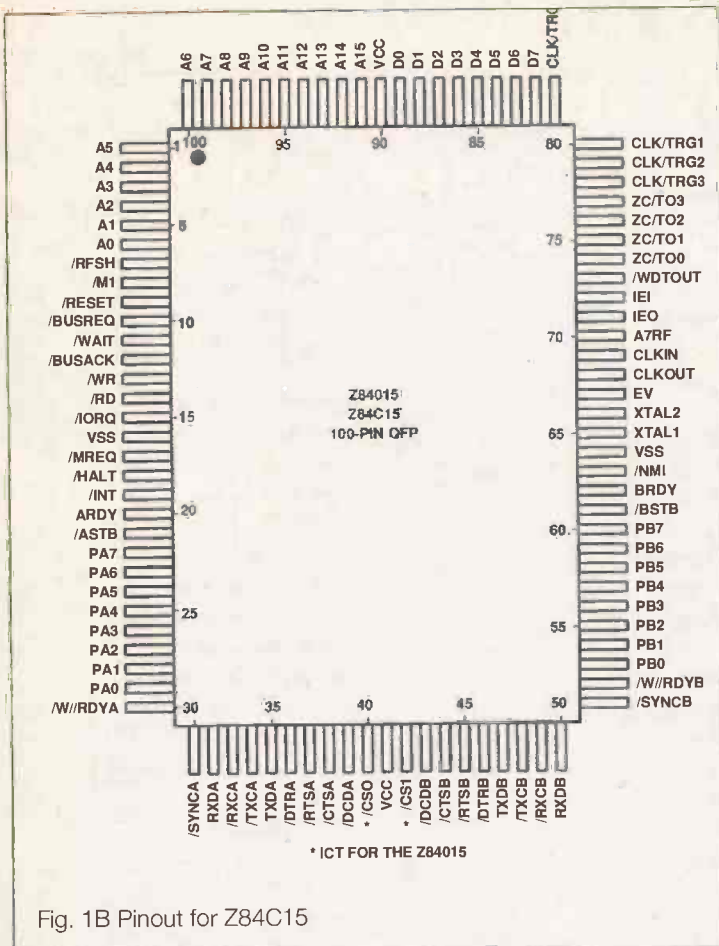

Fig. 1B Pinout for Z84C15

memory devices.

As the IPC contains standard Z80 peripherals, those of you familiar with the devices will have no problem programming it, and may even have some software already developed.

Many pins are required to make the above functions available. Often, microcontrollers multiplex several signals onto one pin, which must be demultiplexed with external logic. Zilog decided to have a pin for every function - the IPC comes in a 100 pin Quad Flat Pack (QFP)!. This is a surface mount device with a ~.65mm pin spacing, and overall package size of ~18 x 24mm.

The Circuit

As the circuit diagram, Figure 2, shows, few components are required to make a working system. It was originally designed for evaluation of the IPC and development, so most pins are available on external connectors. Unused inputs are tied high with 4k7 resistors to prevent spurious operation. A 10Mhz crystal is connected to the CGC inputs. The CGC output (pin 68) is connected to the system clock input (pin 69). Chip select lines /CS0 and /CS1 are OR'ed with the /MEMRQ line. When a memory access is attempted, /MEMRQ will go low, as will the appropriate CS line, causing the OR output to go low, selecting one of the two memory devices. The circuit board is wired for two 8kB memories, which should be enough for most applications. /CS0 must select a ROM, /CS1 can select a RAM or ROM.

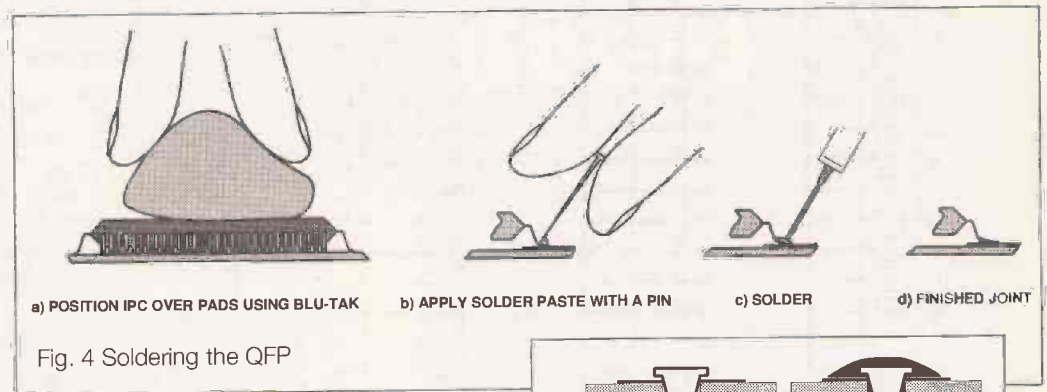

Fig. 4 Soldering the QFP

Fig. 5 Soldering track pins

Construction

Due to the IPC package, this circuit must be constructed on the double sided circuit board shown in Figure 3.

The IPC is mounted on the under side of the board. Mount this first, so the board lies flat. Wear an earth strap and try not to touch the pins as it is a CMOS device. Without special equipment, soldering is a slow process. I used a 15W Antex soldering iron with a 1mm bit, grounded via a 10M resistor, and solder paste. Solder paste is a low melting point solder that does not leach as easily as normal solder.

Position the device on the board. A vacuum pen is the best way to handle the device, though sticking a blob of Blu-Tak to the top will suffice and is considerably cheaper! Check the orientation is correct, as it won't be easy to remove once soldering is started. While still holding the device in place, apply a little solder paste to a couple of pins and solder them. This should hold the device in place. Apply the paste to one pin at a time, using a sewing pin, and solder as you go. A couple of applications may be required for each joint. The first application may just tin the pin and track.

Be careful not to get the IC too hot. Although the paste will melt when the soldering iron comes close, the (IC) pin and track should be touched, to get a good joint. Figure 4 shows the process. Check each joint carefully for solder bridges and a little solderwick can be used to clear these up. This process may take around an hour (or two with coffee breaks!), but trying to rush is a recipe for disaster.

The board is not through hole plated, so track pins must be used to join tracks on one side to the other, Figure 5.

Crossed circles on the overlay show where they should be placed. Turned pin sockets must be used for the ICs, so the pins marked with dots can be soldered to both sides. The case of xtal1 should be soldered to the ground plane. Add the IDC connectors last.

When constructed, check the board carefully for solder bridges, etc. Then place the ICs in their sockets.

Testing

It is possible to test the circuit without using the monitor ROM by hardwiring certain instructions (e.g. NOP), into a socket, and monitoring the bus with an oscilloscope. It will be assumed that the reader has the monitor ROM, described later.

Figure 6 shows a couple of circuits that can be used to connect the IPC board to a standard RS232 port. One requires a +12V supply, the other operates from a +5V supply. The circuits change the voltage level of the signals from TTL to RS232 and vice versa. When one of these circuits has been connected to the

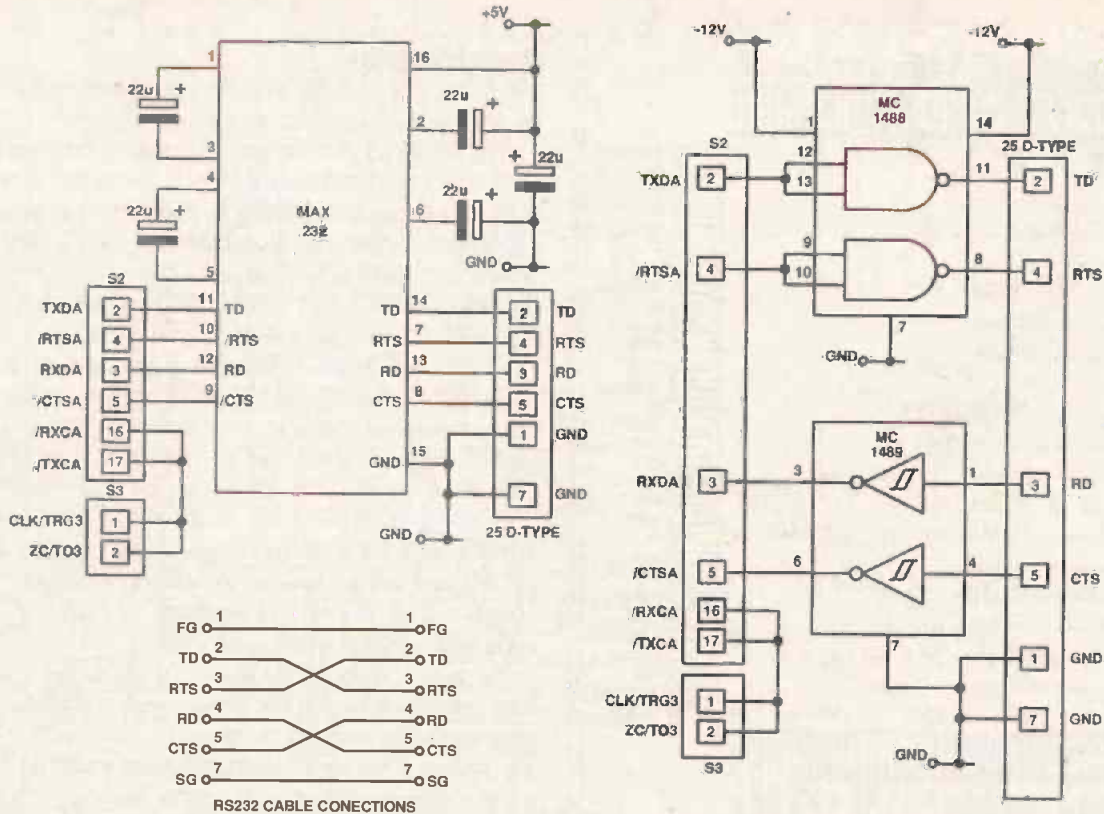

Fig. 6 RS232 buffer circuits and connection lead

IPC board, it should be connected to the PC using the lead shown in Figure 6.

If you have a PC and Windows, you can use the terminal emulation program to set up a communications link between the board and the PC. One should set the following options on the terminal program,

- Terminal Emulation - DEC-VT100 (ANSI)
- Text Transfer - Standard Flow Control
- Communications - Baud rate 4800
- Data bits 8
- Stop bits 1
- Connector COM2 - or whichever port you are using
- Flow control None
- Parity None
- Carrier detect and Parity check, off
- Modem Commands - Modem defaults None

You may also wish to change the font size. Save this information. Connect the PC, and turn on the IPC's power supply. If all is well, a message should appear on the terminal window. If it appears garbled, check the settings, or reload the settings and remove and re-apply the IPC power. Pressing keys (except space) should cause the characters pressed to appear in the terminal window.

If nothing happens, disconnect the RS232 line. Check the CLKOUT pin of the board is oscillating. If it is OK and there is activity on the bus lines, check the connections in the RS232 circuit, especially that the lead is constructed correctly.

Otherwise, check the boards for bad connections, shorts, etc.

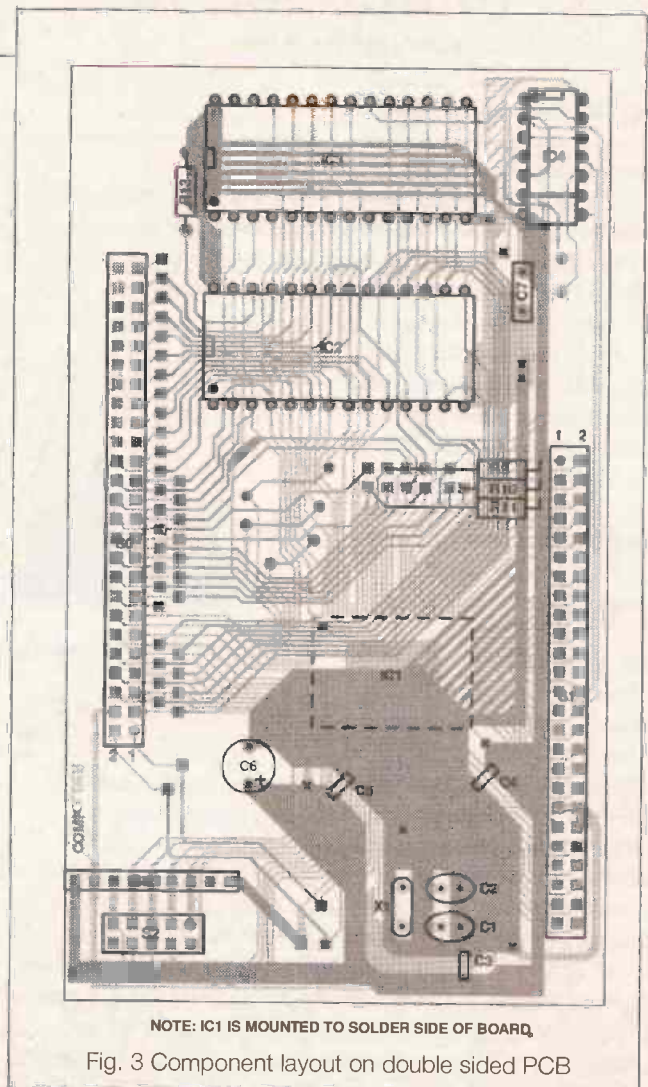

Next month, we look at the monitor software.

At last, a fully functional upgradeable PCB CAD system to suit any budget. Substantial trade-in discounts are available against other "professional" PCB design packages ...

... call now for details.

Board Capture

Schematic Capture Design Tool

- Direct netlist link to BoardMaker2
- Forward annotation with part values
- Full undo/redo facility (50 operations)
- Single sheet, multi-paged and hierarchical designs
- Smooth scrolling
- Intelligent wires (automatic junctions)
- Dynamic connectivity information
- Automatic on-line annotation
- Integrated on-the-fly library editor
- Context sensitive editing
- Extensive component-based power control
- Back-annotation from BoardMaker2

£395

Board Maker

BoardMaker1 - Entry level

- PCB and schematic drafting
- Easy and intuitive to use
- Surface mount and metric support
- 90, 45 and curved track corners
- Ground plane fill
- Copper highlight and clearance checking

£95

BoardMaker2 - Advanced level

- All the features of BoardMaker1 +
- Full netlist support - BoardCapture, OrCad, Schema, Tango, CadStar and others
- Full Design Rule Checking both mechanical and electrical
- Top down modification from the schematic
- Component renumber with back-annotation
- Report generator - Database ASCII, BOM
- Thermal power plane support with full DRC

£295

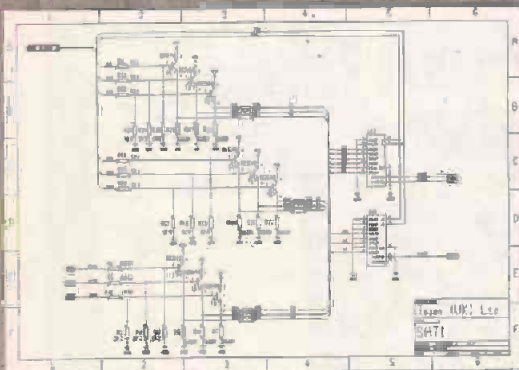

NEW



Board Router

Gridless re-entrant autorouter

- Simultaneous multi-layer routing
- SMD and analogue support
- Full interrupt, resume, pan and zoom while routing

£200

Output drivers - Included as standard

- Printers - 9 & 24 pin Dot matrix, HPLaserjet and PostScript
- Penplotters - HP, Graphtec & Houston
- Photoplotters - All Gerber 3X00 and 4X00
- Excellon NC Drill and Annotated drill drawings (BM2)

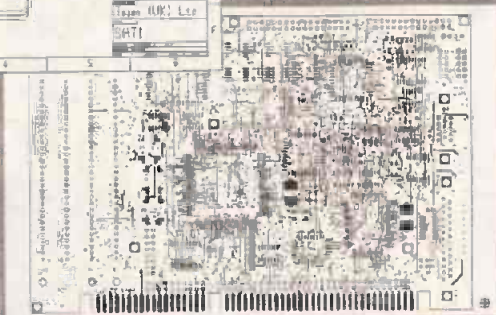

Call, write or fax for more information
or a full evaluation kit

Tsien (UK) Limited
Aylesby House
Wenny Road, Chatteris
Cambridge
PE16 6UT

Tel (0354) 695959
Fax (0354) 695957

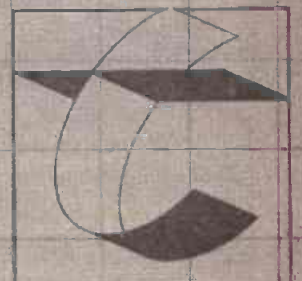

tsien



SPECIAL OFFER

Those Engineers Ltd



Spice Age for Windows for £95 incl VAT for a limited period.

We are offering a special version of SpiceAge for Windows to students and serious hobbyists. The version will analyse medium sizes of circuits and may be upgraded to the professional version for the price difference.

SpiceAge is the program used by professional circuit designers that lets you "breadboard" even before you plug in your soldering iron. It gives you quiescent DC voltages, frequency response curves and 'scope-like traces of your circuit ideas. Imagine how easy it is to test new components and values without the risk of smoke! SpiceAge has a friendly editor that lets you tell it what components to put in your circuit and how to connect them. SpiceAge has a "lab" full of "test equipment" to let you inject signals and "probe" for voltages, currents, dissipations, dB gains, phase angle, group delay and power consumption.

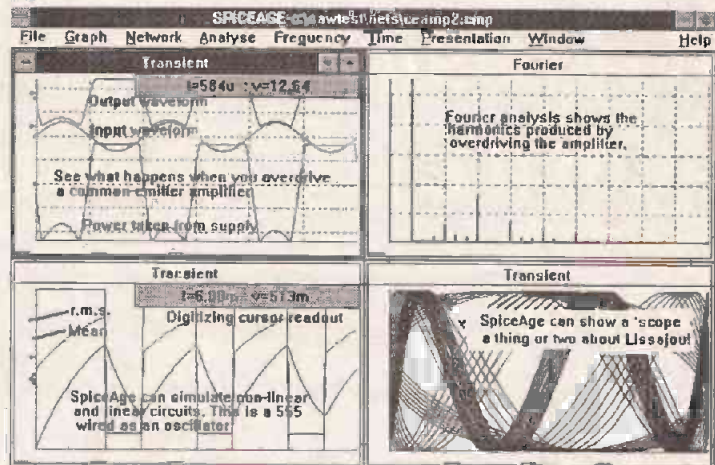

Requires Windows 3.0 or higher. S.A.E. please for information pack or £5 for demonstration kit. ACCESS/VISA or cheque with order. Please state disk size. Those Engineers Ltd, Dept Ek03, 31 Birkbeck Road, London NW7 4BP. Tel 081-906 0155, Fax 081-906 0969.

Hesing Technology

Cromwell Chambers, 8 St. Johns Street,
Huntingdon, Cambs. PE18 6DD

Tel: (0480) 433156
Fax: (0480) 413357

TEST EQUIPMENT SYSTEM CONSULTANCY

Supply
Maintenance
Commissioning

Replacement Parts
Supply of Service &
Operators Manuals
Components

Distributors for:
WAUGH INSTRUMENTS, RAMTEST LTD, KRENZ ELECTRONICS, PANTHER

AFFORDABLE DATA ACQUISITION

For PC's + Compatibles **AD8** Single channel 8-bit A to D

£24.95

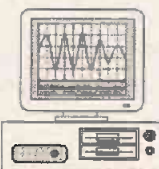

- Plugs into printer port
- Up to 25 KHz sampling
- 0 to 5 Volt input range
- Software drivers in C and BASIC
- Voltmeter and Scope software included + source code

Price includes P+P
Software supplied on 3.5" disk unless 5.25" specified.
Please send Cheques and PO's to:-

C.P. Technology

Red Lion Yard, Market Place, Blandford, Dorset DT11 7EB.

☎ (0258) 451562

OUT NOW!!

HENRY'S NEW 1994 COLOUR CATALOGUE

TRADE • EDUCATION
RETAIL • MAIL ORDER
EXPORT

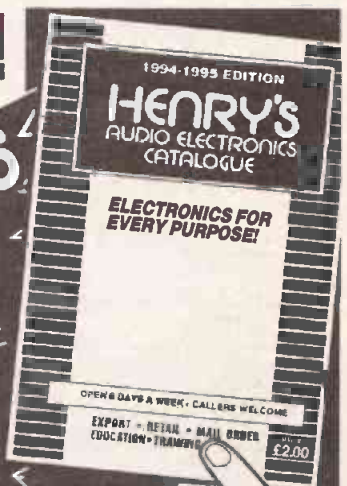

Open 6 days a week - CALLERS WELCOME

HENRY'S

404 Edgware Road,
London W2 1ED

Components
Telephone: 071-723 1008

Security - Communications
Telephone: 071-724 0323

Audio and Test Instruments
Telephone: 071-724 3564

Trade/Quantity
Telephone: 071-258 1831
Fax: 071 724 0322

RETAIL - MAIL ORDER VERSION

With price lists, special offers and purchase vouchers. Send PO/Cheque £4.00 (UK) £6.00 (EC) £10.00 (Non EC) Callers £2.00.

Education, trade, quantity purchasers

Post or fax letterhead for **FREE** copy with trade/quantity price list (UK).
Overseas prices as above.

■ SCHEMATICS ■ CIRCUIT ANALYSIS
 ■ PCB DESIGN ■ BUSINESS PACKAGES
 ■ TRY-BEFORE-YOU-BUY SOFTWARE
 WITH OUR SHAREWARE/PD DISTRIBUTION SETS!

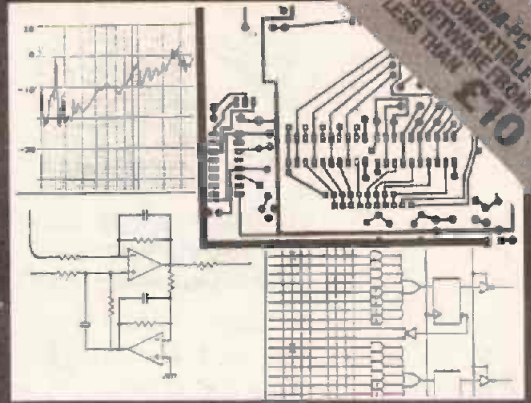

IBM-PC
 COMPATIBLE
 SOFTWARE FROM
 LESS THAN £10

Ask for our latest Catalogue.

PROFILE ELECTRONICS

100-102 WOODHOUSE ROAD, LEYTONSTONE, LONDON E11 3NA. TEL. 081 470 2038 (24 Hours)

Call us now! We have the widest range of components available – At competitive prices

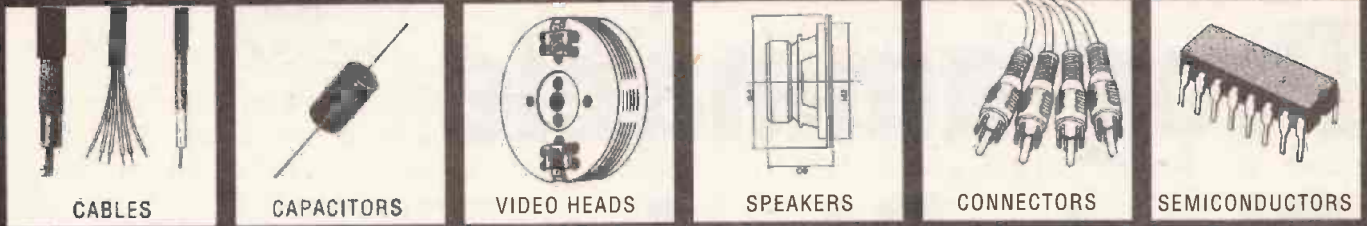

CABLES

CAPACITORS

VIDEO HEADS

SPEAKERS

CONNECTORS

SEMICONDUCTORS

CRICKLEWOOD ELECTRONICS

Cricklewood Electronics Ltd. 40 Cricklewood Broadway, London NW2 3ET
 Telephone: 081 452 0161 Fax: 081 208 1441

All Major Credit Cards Accepted



Inventor toroidal transformers 225A 10.5-0-10.5
 primary 0-260-265 secondary £29.95
 LEDs 3mm or 5mm red or green 6p each yellow
 11p each
 High intensity red, green or yellow 5mm 30p
 each
 Cable ties 1p each £5.95 per 1000 £49.50 per
 10,000
 Small stepping motor 4 phase 12v 7.5° step 50
 ohms £98.95
 SAA1027 stepping motor driver chip £4.95
 High quality photo resist copper clad epoxy-glass
 boards

| Dimensions | single sided | double sided |
|--------------|--------------|--------------|
| 3x4 inches | £0.95 | £1.07 |
| 4x6 inches | £2.40 | £2.68 |
| 6x12 inches | £5.37 | --- |
| 12x12 inches | £10.56 | --- |

Rechargeable batteries
 AA (HP7) 500mAh £0.99
 AA 700mAh £1.95
 C 2AH with solder tags £3.60
 4AA with solder tags £4.95
 1/2AA with solder tags £1.55
 AAA (HP16) 180mAh £1.75
 6AA 500mAh with solder tags £1.55
 D (HP2) 1.2AH £2.60
 C (HP1) 1.8AH £2.20
 PP3 8.4V 1100mAh £4.95
 Sub C with solder tags £2.50
 1/3 AA with solder tags (philipsQTY) £1.95

Standard charger charges 4 AA cells in 5 hours
 or 4Cs or 4Ds in 12-14 hours • 1xPP3 (1,2,3 or
 4 cells may be charged at a time) £5.95
 High power charger as above but charges the
 Cs and Ds in 5 hours AAs Cs and Ds must be
 charged in 2s or 4s £10.95
 Special offers please check for availability
 F cells 32dia x 67mm £3.95 F cell with solder
 tags 1.2v £4.30 42 x 16mm dia 1.2v £1.45
 Stick of 4 171mm x 16mm dia with red & black
 leads 4.8v £5.95
 4 cell battery 94 x 25mm dia (1/2C cells) £3.50
 Computer grade capacitors with screw terminals
 5000uf 20v £2.50
 8700uf 10v £1.95, 6800uf 15v £2.95, 10000uf 16v
 £1.50, 5000uf 80v £4.95
 7 segment common anode led display 12mm
 £0.45
 LM2931 at 5.0 low drop out 5v regulator TO220
 package £0.85
 7812 and 7812 12v 1A regulators £20.00 per
 100
 LM337K TO3 case variable regulator £1.60 £1.10
 100
 GaAs FET low leakage current S8873 £12.95
 each £9.95 10* £7.95 100*
 BS250 P channel mosfet £0.45, BC559 transistor
 £3.95 per 100

74LS05 hex inverter £10.00 per 100, used 8748
 microcontroller £3.50
 SL952 UHF limiting amplifier LC 16 surface
 mounting package with data sheet £1.95
 AM27502 £1.25 each 90p 100* CD4007UB 10p
 100* 6p 1000*
 Sinclear light gun terminated with a plug jack and
 PP3 clip gives a signal when pointed at 50hz
 flickering light with output wave form chart
 £3.95

DC-DC converter reliability model V12P5 12v in
 5v 200ma out 300v input to output isolation with
 data £4.95 each or pack of 10 £39.50
 Hour counter used 7 digit 240v ac 50 hz £1.45
 QWERTY Keyboard 58 key good quality switches
 new £5.00
 Airpax AB2903-C large stepping motor 14v 7.5°
 step 270hm 68mm dia body 5.3mm shaft £8.95
 or £200.00 for p/box of 30

Polyester capacitors box type 22.5mm lead pitch
 0.5uf 250vdc 15p each 14p 100* 9p 1000*+
 1uf 250vdc 20p each 15p 100* 10p 1000*+
 2.2uf 250vdc 30p each 20p 100* 15p 1000*+
 3.3uf 100vdc 30p each, 10p 100* 15p 1000*+
 1uf 50v bipolar electrolytic axial leads 15p each,
 7.5p 1000*+
 0.22uf 250v polyester axial leads 15p each, 7.5p
 100*
 Philips 123 series solid aluminium axial leads 33uf
 10v & 2.2uf 40v 40p each, 25p 100*
 Philips 108 series 22uf 63v axial 30p each, 15p
 1000*+

Multilayer AVX ceramic capacitors all 5mm
 pitch 100p, 150pf, 220pf, 10,000pf (10n) 10p each, 5p
 100* 3.5p 100*
 500pf compression trimmer 60p
 40uf 370 vac motor start capacitor (dielectric type
 containing no pcb) £5.95 or £49.50 for 10
 Weibyn W23 9W 120ohm 35p each 20p 100*
 680 ohm 2W metal film resistor 4p 100*, 2p 100*
 Solid carbon resistors very low inductance ideal
 for RF circuits
 27ohm 2W, 68ohm 2W 25p each 15p each 100*
 we have a range of 0.25w 0.5w 1w and 2w solid
 carbon resistors please send SAE for list
 Intelligent 4 digit alphanumeric (5x78 dot 0 145°)
 red LED display
 12 pin 0.8 inch wide package Siemens type
 DLF1414 £2.50 each £2.00 30* data sheets £1.00
 AMD 27288-3 Eproms £2.00 each, 1.25 100*
 DIP switch 3PCO 12 pin (ERG SDC-3-023) 60p
 each 40p 100*
 Disk drive boxes for 5.25 disk drive with room
 for a power supply light grey plastic
 67x268x247mm £7.95 or £49.50 for 10
 Hand held ultrasonic remote control £3.95
 CV2486 gas relay 30 x 10mm dia with 3 wire
 terminals will also work as a neon light 20p each
 or £7.50 per 100
 A23 12v battery for car alarms or lighters 75p
 each £50.00 per 100

All products advertised are new and unused
 unless otherwise stated
 Wide range of CMOS TTL 74HC 74F Linear
 Transistors plus rechargeable batteries capacitors
 tools etc always in stock
 Please add £1.95 towards P&P VAT included in
 all prices

JPG ELECTRONICS
 276 278 Chatsworth Road
 Chesterfield S40 2BH
 Access Via Orders
 (0246) 211202
 Calls welcome

THIS IS THE COUPON that brings the 1993-94 CATALOGUE

140 pages, A4, copiously illustrated, bang up to date and with bonus vouchers. Send cheque/PO for £1.50



that brings the SERVICE

with choice of very wide ranges of famous-name quality electronic components and associated gear sent promptly on receipt of your order. A service

that ElectroValue

have been providing constructors with continuously since 1965. With this Catalogue, you will find our service the best ever. Send for your copy NOW!

ELECTROVALUE LTD., 3 CENTRAL TRADING ESTATE, STAINES TW18 4UX
 Telephone 0784 442253 Fax 0784 460320
 I enclose cheque/PO/Credit Card No.
 value £1.50 to your 1993-94 Catalogue
 Name
 Address
 Post Code



Bob Noyes designed this programmable stroboscope project to provide those special effects for a local school drama department.



Programmable Stage Stroboscope.

Recently, the head of Drama at the local secondary school approached me as to the possibility of producing a stroboscope, but one with a couple of extra features.

It had to be able to operate as a normal strobe, i.e. work over a wide speed range in its own right with the controls built in. It also had to be controlled from the lighting control console and so be directly under the control of the lighting engineer. It had to be able to be fired on pressing a button and be capable of being synchronised, if more than one strobe was used. These remote control signals had to be 5V compatible and capable of being operated from the computer interface on the lighting control, or a simple manual control for more simple productions.

Because of the possible side effects for those students susceptible to epileptic fits, the strobe should have two power levels. There had to be a low level, in a medium sized hall, so the speed and effect could be seen but would not be as powerful as the level needed for an actual performance. It was estimated that the particular sequence that the strobe would be required for, although only lasting for under a minute on the final performance, might well take a total of several hours in rehearsal - hence exposing the students to the effects during this time, albeit in short bursts. Full power would normally only be used in the final stage production, but must be powerful enough for the medium sized stage used in school productions.

For those of you who are not familiar with strobes, a strobe is based around a xenon tube (flash gun tube). This produces a very fast intense flash, unlike a tungsten light bulb that has to warm up to get the filament white hot before light is given off. The xenon tube relies on a gas breaking down under a high voltage and hence is almost instantaneous.

Normally, a flash gun, once fired, has to charge up before it can be fired again - this is due to it being battery driven and

the high voltage produced by a small inverter. A strobe is normally mains powered and so can be fired as quickly as required - power being no limitation. Although each flash is of the same duration, the gap between flashes can be altered on the speed control and, depending upon the setting, normal movement can be made to appear as a series of still frames taken from a movie film.

Unlike a film, where the still frames are shot very close together to get continuous movement, the strobe effect makes it seem as if only every tenth still is used, to produce a very jerky movement that has "certain dynamic qualities" (to quote the teacher). The slower the strobe runs, the more jerky the movements, because the subjects on stage have moved further between flashes when the stage is in darkness and are only illuminated when the strobe flashes. Strobes have been more commonly found in discos but because of the possible side effects, their use has been limited over the past few years.

The Principles of Firing a Xenon Tube.

The most commonly available xenon tubes come in two forms, a short straight tube up to a couple of inches long and the U shaped tube. The straight tube types are usually found in small flash guns and the U shape in strobes and professional flash units. The advantage of the U tube is that the flash is concentrated in a smaller, more compact area and hence the flash produced seems brighter, having effectively two straight tubes next to each other. These tubes are filled with xenon, an inert gas but when a high voltage of 300-500V dc is applied across its anode and cathode, the gas directly around the electrodes ionises. Still next to no current flows and the tube shows no visible signs of glowing. When a high voltage of 6KV or so is applied to the grid (middle pin), the xenon gas breaks down and conducts. When the tube does fire, it becomes a virtual short

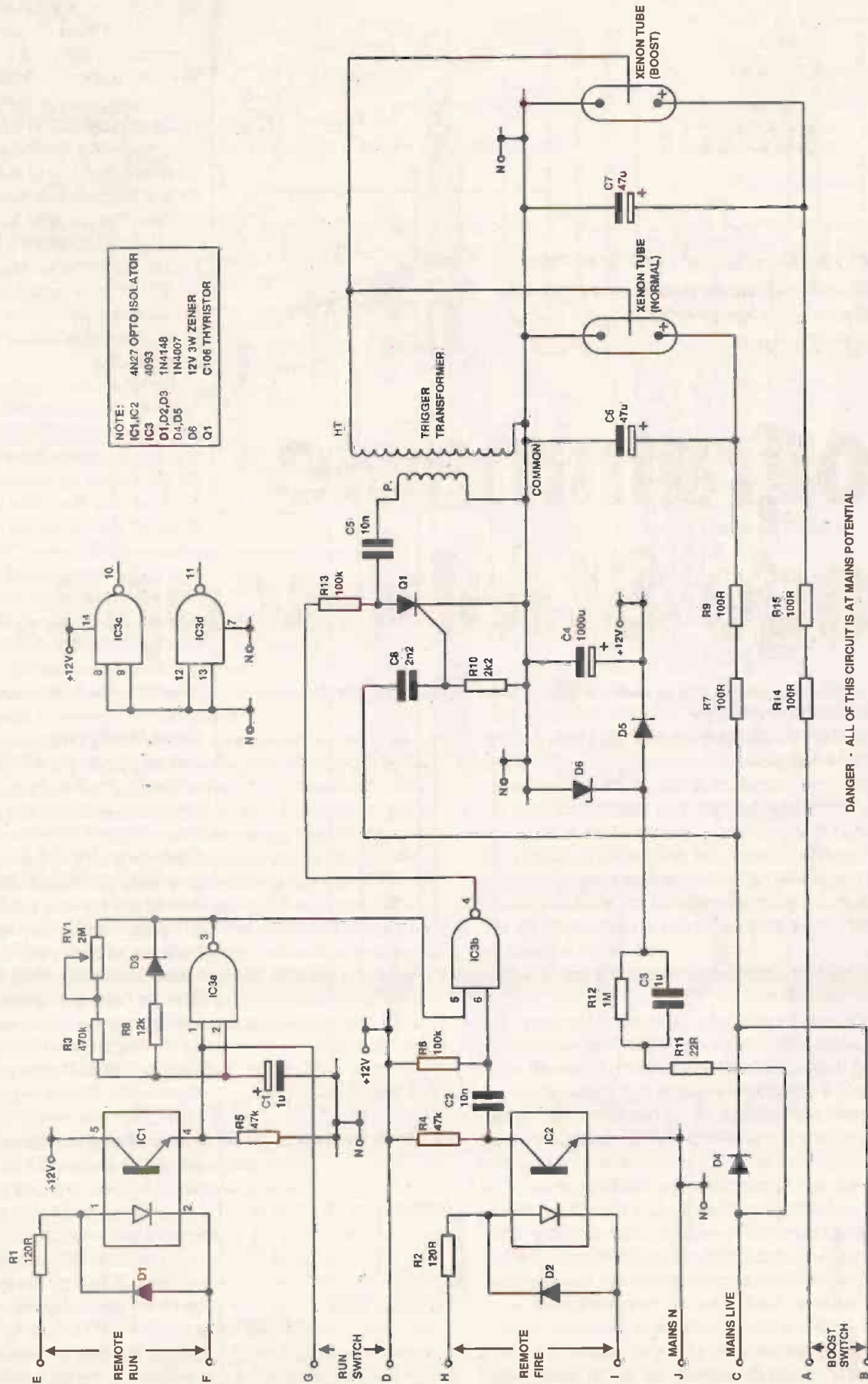

NOTE:
 IC1, IC2 4N27 OPTO ISOLATOR
 IC3 4993
 D1, D2, D3 1N4148
 D4, D5 1N4007
 D6 12V 3W ZENER
 Q1 C106 THYRISTOR

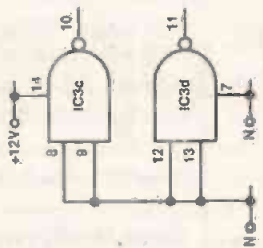
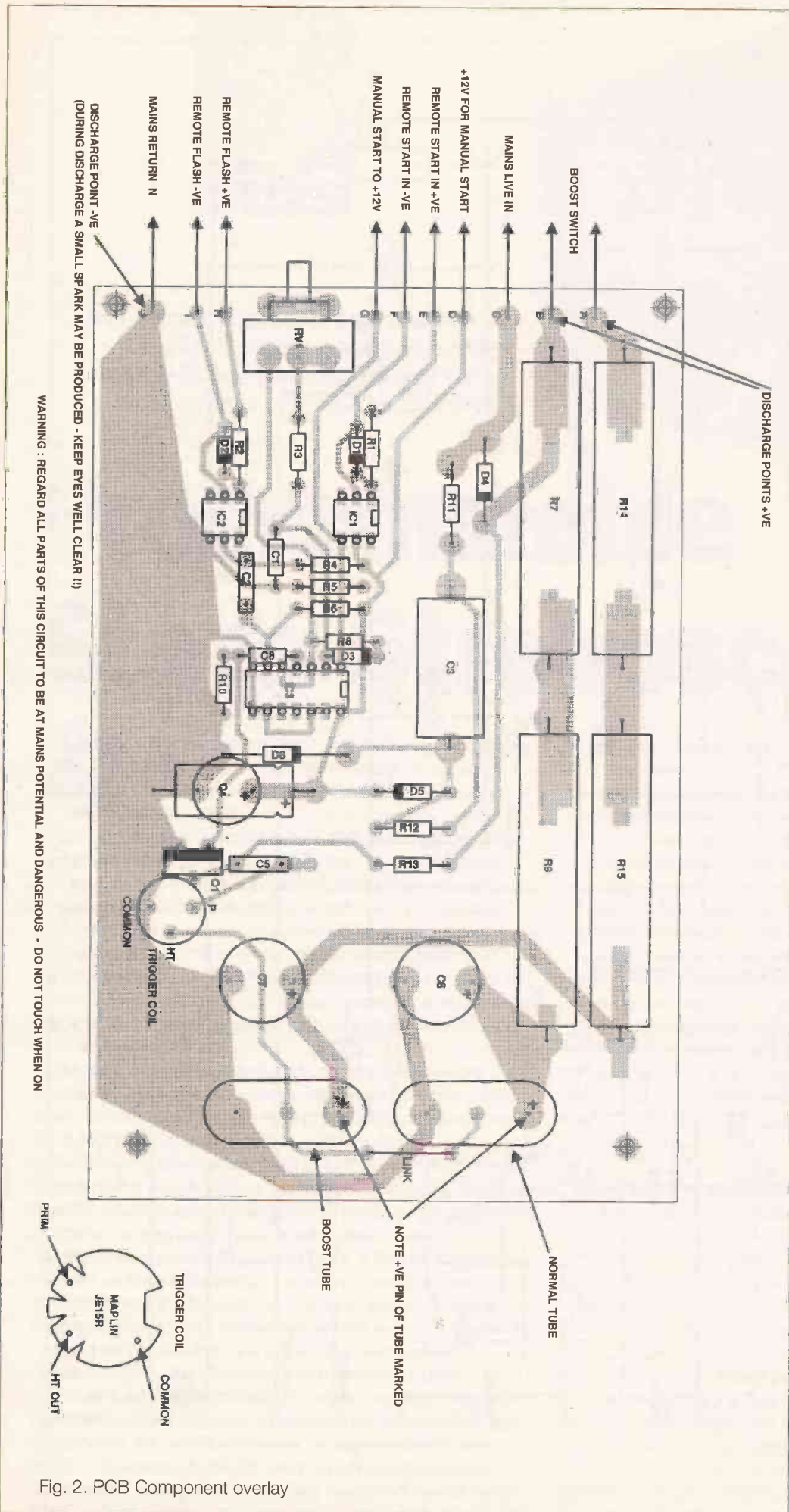

Fig. 1 Main Circuit.



circuit, so the voltage across it causes a very high current to flow, albeit for a tiny fraction of a second. Because of these high currents, the flash rate should be limited in order to maintain a much lower average current. It is not practicable to use this type of tube for normal lights where its firing rate would need to be several hundred flashes per second. The spec. for the tube used here is around 100 flashes per minute on continuous use, but strobe effects on stage are of limited time duration and this speed can be exceeded for these short periods.

Now the basic principles of the 'flashing' are known, the full circuit can be explained. All of the following circuit is at mains potential and cannot be touched when on. Even after the mains has been removed, the capacitors C6, C7 and, to a lesser extent C5, can maintain a charge of over 300V dc so great care must be taken, especially when getting the circuit working on the bench. This circuit is not recommended for newcomers to electronics.

How It Works

Basically, the strobe has two modes of operation. Firstly, there is continuous flash at a variable speed set on its speed control on the back of the strobe. This function operates around IC3, a standard NAND Schmitt oscillator but with the addition of R8, D3. These two components discharge C1 via the 12K resistor and without these the oscillator gives a square wave at IC3 pin 3, with equal mark to space ratio, but in order to fire the thyristor TR1 and turn it back off again quickly, only a narrow pulse is required, so the square wave oscillator has its output modified to produce low spikes. The charge path for C1 is via R3, VR1 but to discharge it a 12K resistor is added in parallel. D3 prevents R8 from charging C1.

The output of IC3 pin 3 is normally high pulsing low (see Figure 4) when the oscillator is on and high when the oscillator is off. This oscillator can be turned on by the switch on the back of the strobe for manual operation. This is done by switching a high +12V on to IC3 pin 1, normally held low by R5.

To facilitate the remote control

Fig. 2. PCB Component overlay

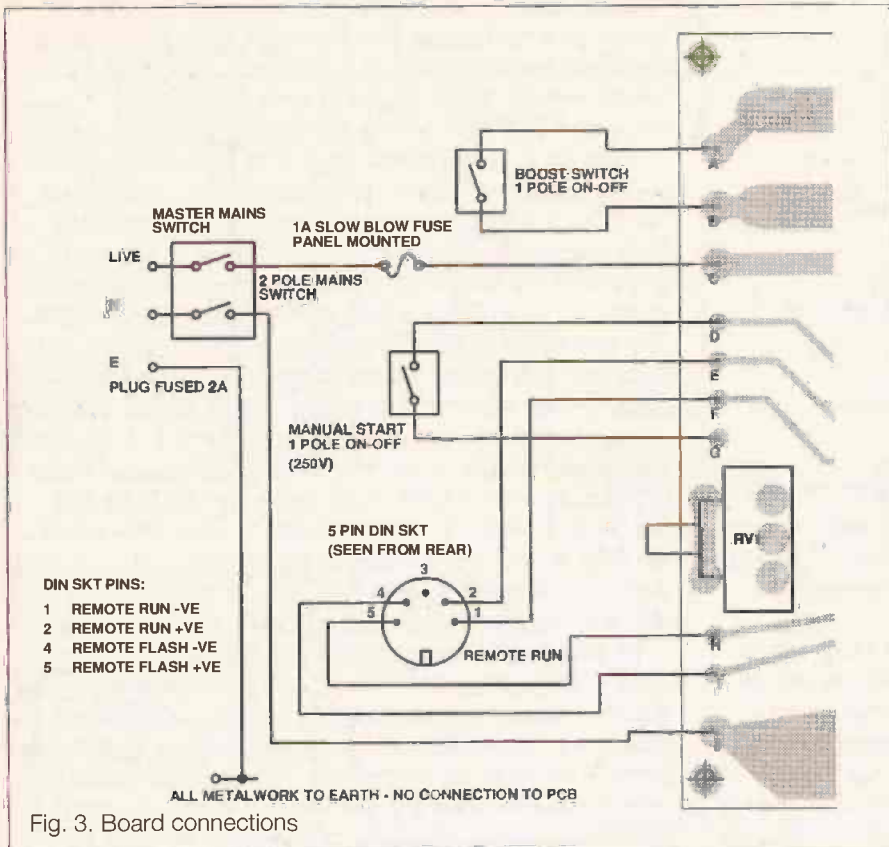

Fig. 3. Board connections

of the strobe, the switch can be bypassed by IC1, an opto isolator. When 5V are applied across the remote run pins of the DIN socket pins 1 and 2, the output transistor in the opto isolator turns on, pulling IC3 pin high, must be off or this feature is bypassed by the internal run switch.

An opto isolator must be used, as the circuit of which IC3a is a part is at full mains potential and any direct connection would also be connected directly to the mains. IC1 then totally electrically isolates the remote start pins on the DIN socket from the rest of the live circuit. If the PCB is not being used for this circuit and it is being built on strip board, all the track under IC1, IC2 should be removed because a track cutting tool leaves the edges of the cut track perilously close and the mains could easily track across such a small gap (see Figure 5). Making this circuit on strip board is possible, but not recommended because of the problem of mains tracking to adjacent tracks.

The choice of R1 at 120n enables the 'remote' to be run from a 5V supply compatible with interfaces from computers. If

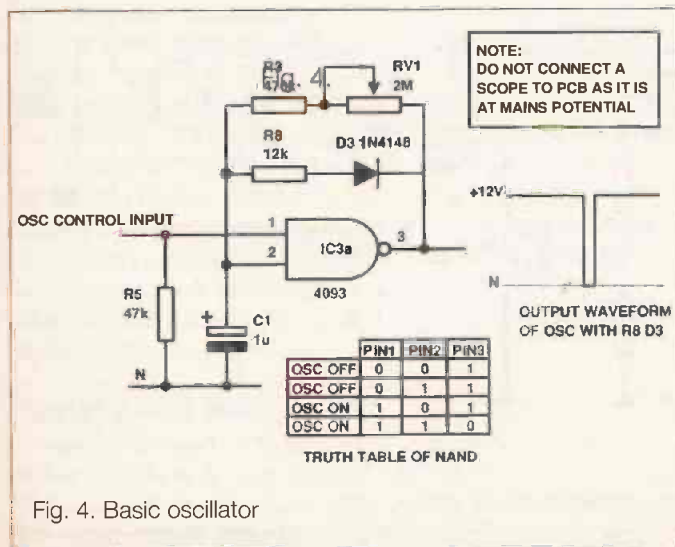

Fig. 4. Basic oscillator

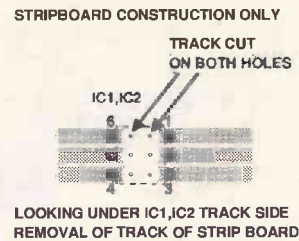

Fig. 5. Precautions when using stripboard

the 'remote' is to be run from higher voltages, the value of R1, R2 will need to be increased to allow about 30mA through the LED of the opto. This might well mean increasing its power rating as well.

The second way the strobe can be used is to cause it to flash on demand, say to compliment the flash of a gun. This input is also used as the synchroniser input, because if two or more of these strobes are used, a signal on this input on both of them will cause them to fire at the same time. This can be a single flash or pulsed to form a conventional strobe but with the speed set from the external source.

For this mode, IC3b is used because the internal oscillator would be switched off or, more technically, not turned on. This would cause a high on the output of the oscillator IC3 pin 3 and hence on IC3 pin 5. Normally, R6 pulls up IC3 pin 6, causing a low on the output of the 'NAND' gate pin 4. To produce a flash pulse, a 5V pulse is required on the remote fire pins of the DIN socket pins 4 and 5. This is in turn taken to IC2 - another opto isolator where the pulse appears on pin 5 as a low pulse. This low pulse is taken to IC3 pin pulse delivered to IC3 pin 6 is fast and not held low for as long as a normal pulse delivered on to the remote fire pins. Although a fast pulse can be generated by the computer interface, this input can also be driven by a press switch too, for example, synchronised with a gun shot. If the switch were to be pressed and held it would turn on the thyristor and keep it on until the switch was released. Capacitive coupling removes this possibility.

The output of IC3 pin 4 is capacitively coupled and taken to the gate on the thyristor, TR1. R10 also prevents the thyristor from false triggering when high currents are flowing around the PCB, both in firing the xenon tube, hence discharging and also in the recharging of the main reservoir capacitors.

At first sight, the operation of the thyristor looks a bit of a mystery but it works in the following fashion. Normally the thyristor is off, i.e. C5 can charge up via R13 as the trigger transformer's primary winding is only a couple of ohms. 300V or so appear across C5 when the thyristor is turned on by a high pulse from IC3 pin 4. C5 is discharged and a negative pulse of 300V appears on the primary of the trigger transformer. This is stepped up by the transformer to produce around 6000V on its HT output pin, the pulse that causes the xenon tube to breakdown, hence fire. As there is no direct loading on this HT pulse it can be used to fire more than one tube. This property is used in the boost mode where the HT pulse is used to fire both tubes. Theoretically, tubes could be fired by this HT pulse if they have their own power supply and care is taken that the HT is kept well clear of anything it could possibly track to.

The xenon tubes, when they fire, almost go short circuit and if they were connected directly across the rectified mains, would

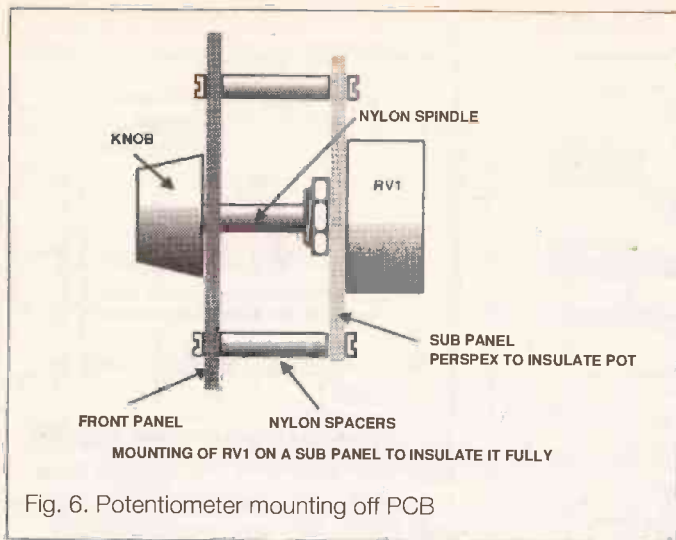

Fig. 6. Potentiometer mounting off PCB

blow the fuse or explode - dramatic but not cost effective. So they must have a reservoir of power that they can discharge but not be placed directly across the mains - hence the need for R7, R9, C6.

The capacitor C6 charges up via D4, R7, R9. Large power resistors are required because at the point of firing the full half wave rectified mains can appear across them, albeit for a fraction of a second. Two 10W resistors were chosen rather than one 20/25W, in order to disperse the heat given off. If one resistor of 220Ω was used, heatsinks or forced air cooling would be required increasing the cost and complexity. Even with using two resistors the same amount of heat is given off but more widely dispersed. If the strobe is going to be used in fast flash mode a great deal of heat will be given off especially in full power or boost mode when R14, R15 double the amount of heat generated. As stated earlier, this strobe is not designed for continuous fast flash operation but to be used as an effect for limited time periods, be it for stage or disco operation. This as well as the heat generated also reduces the possible risk of inducing epileptic fits.

Ventilation is required in the case and great care must be taken that enough heat can get out, but that fingers or anything else for that matter, cannot get in. To this end a grill is used but common sense must be exercised as to the mounting and mesh size. When in rehearsal, only one tube is used so the boost switch remains off, but during a performance both tubes are used.

The brightness of the flash is determined by the amount of energy the tube uses during its 'on time'. So, to reduce the power, reducing the value of the reservoir capacitor was tried. Although this worked, the flash was pretty feeble in the hall and so the use of two tubes was found necessary for the performance, with just one for rehearsals. For smaller halls or classrooms, the value of C6 could well be reduced to, say, 22μF 450V. Only trial and error can be used to obtain the optimum value, but remember when touching these capacitors they can still hold a charge, well after the strobe has been switched off.

The +12V used to power IC3 is derived directly from the mains supply via C3 1μF X rated capacitor (this means the capacitor can be directly connected across the mains). Only capacitors marked in this fashion should be used. A normal 1μF will not work for long and could cause damage to the circuit if it went short circuit. R11, D6, D5, C4 complete the +12V supply.

Normally, this type of supply is not used to power projects because it is not isolated from the mains. There is no earth or 0V safe on this type of supply and a severe, if not fatal, shock can be received by touching any part of it (as it is not uncommon to find live and neutral reversed in a mains socket).

Because so much of the circuit is at full mains potential, it seems pointless to have a mains transformer producing a 'safe' +12V supply and then having to explain where the 'safe' areas of circuit were, then using an opto isolator to connect to the dangerous areas. It is far easier and cheaper to use this type of supply and say all the circuit is dangerous. The speed control pot VR1 must have a nylon spindle, not a metal one and the pot should be mounted on the PCB. In no circumstance should it be mounted directly on the rear panel as the connections to it are at mains potential and they could track to the chassis of the pot. Although the chassis of the strobe is earthed, it is not worth taking the risk. If for one reason or another it is not practicable to mount the pot on the PCB, it must be mounted on an insulated sub panel as in diagram 6. A gap of at least 1/2in should be maintained between the pot and any spacer or part of the rear panel.

All the switches, Mains, On/Off, Run and Boost, must be capable of handling mains voltages and rated at an appropriate current. The base chassis should be a metal one because a plastic one might melt near to the power resistors. Special care needs to be taken with the earthing. A nut and bolt should be used to secure a solder tag, star washers should be used to prevent the nut from becoming loose through vibration. If a metal lid is used this should be earthed in the same way.

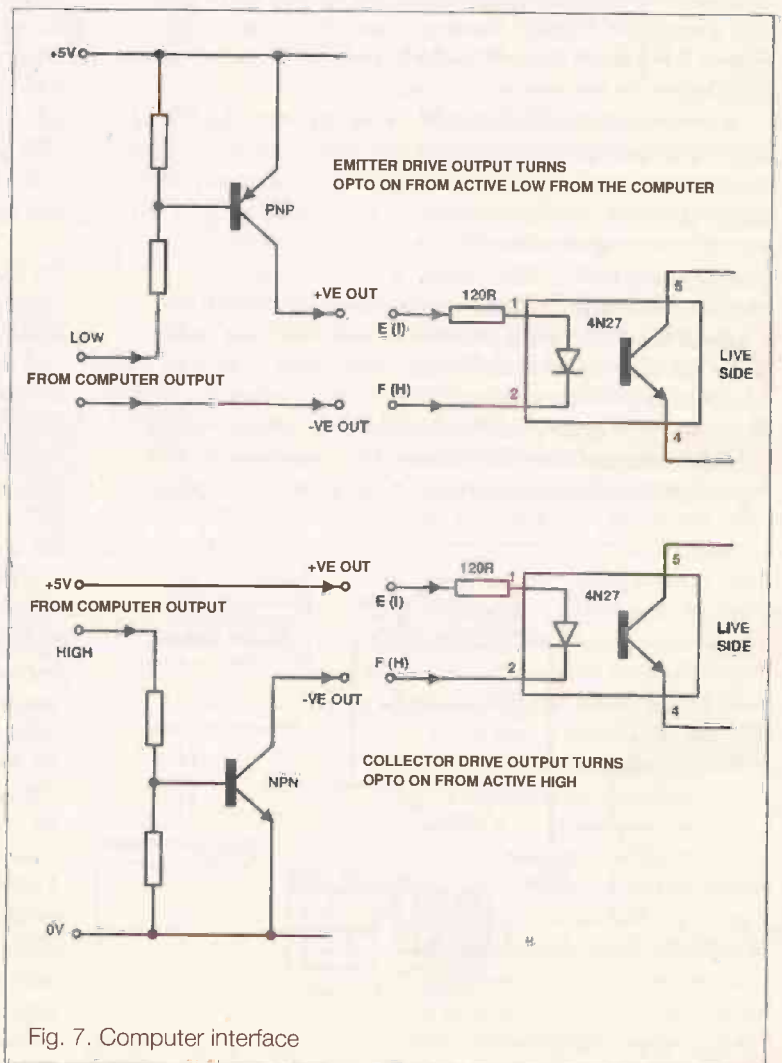

Fig. 7. Computer interface

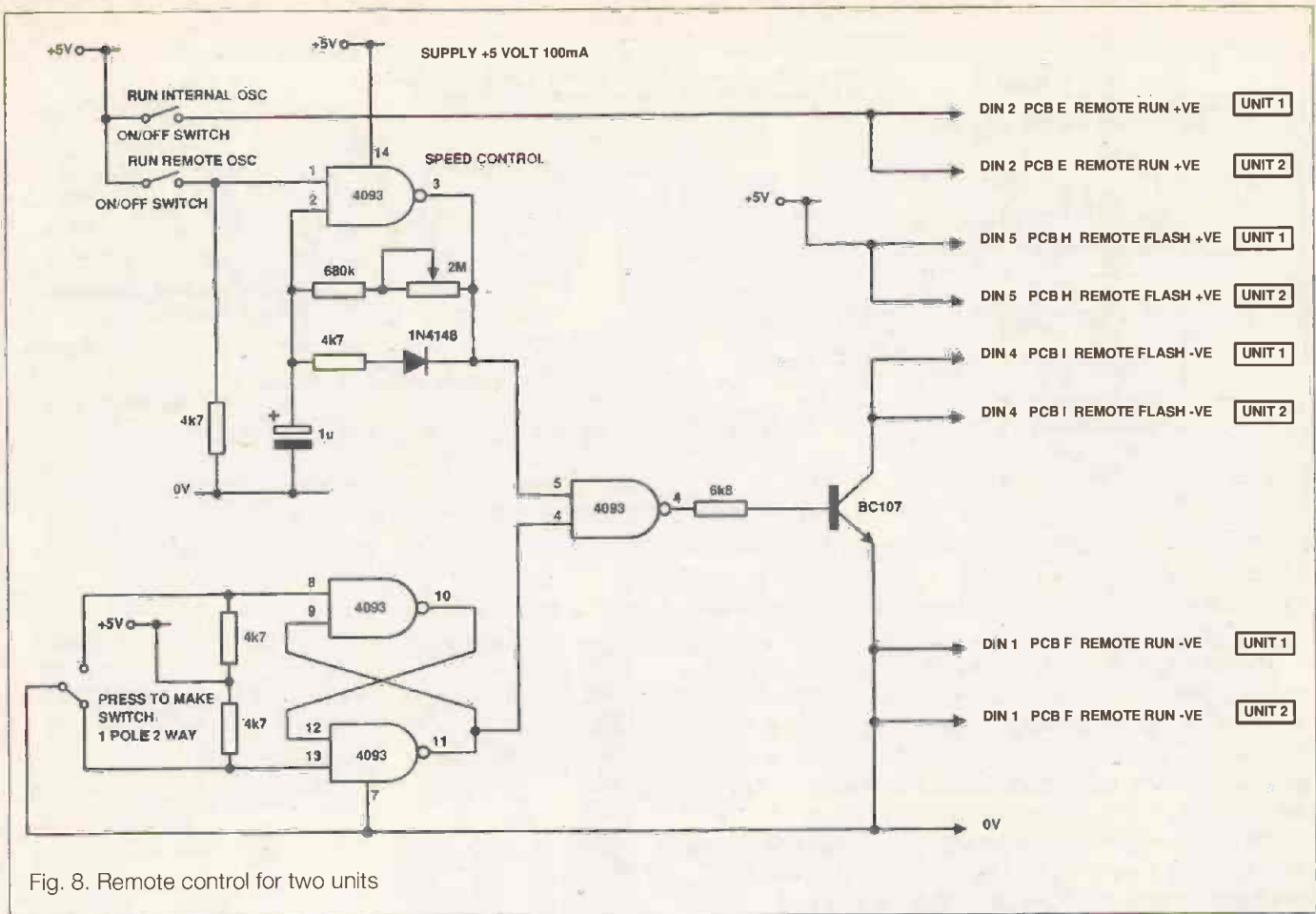

Fig. 8. Remote control for two units

Operating from the External DIN Connections

As can be seen from Figure 7, the two sets of commands that are brought in to the DIN socket are:

- a) Remote Run pins 1 - 2
- b) Remote Flash pins 4 - 5

Both are independent signals and do not have a shared common. This is to allow either open collector or emitter drivers. Both of these can be found on interfaces.

Because 30Ma or so is required to drive the opto isolators, some kind of amplifier is used to take the TTL compatible signal from the computer and amplify it. Figure 7 shows how to wire each type of output, while Figure 8 shows how a simple external fire button and external oscillator may be used to control the strobe where a computer is not available. Both of these methods have been employed to great effect (excuse the pun). If 12V CMOS logic is used as the external controller, either R1, R2 of the strobe will need to be increased to 390n 1/2W or a 270n resistor is added in series with the output signal of the control - this then keeps the strobe compatible with 5V controls. When operating from external control try to limit the speed of flash to a maximum of 5 flashes per second. This, as well as limiting the heat build up, keeps it outside the accepted possible danger speed of 8-15 flashes per second for inducement of epileptic fits.

Testing and Setting Up

The circuit should be made and checked and double checked, things like the polarity of all the electrolytics, especially C6, C7, as well as the xenon tubes and diodes, etc. The board should have all component leads cropped and

the PCB cleaned to remove the flux. The PCB should be connected up to the switches and socket but not plugged into the mains yet. The opto isolators' input pins should be checked with a multimeter to see that there is no circuit to the live side of the board, i.e. there should be no reading at all on the highest resistance range, indicating complete electrical isolation. The earth should be checked back to the plug to ensure a good electrical contact and this should show complete isolation to the PCB. The internal fuse on the back panel should be 1A slow blow and a 2A fuse fitted in the mains plug. All this is common sense, but you can't be too careful with mains projects. While testing, remember that just unplugging the mains does not render the strobe safe as the capacitors C6, C7 may well be fully charged. To remove this charge the mains should be unplugged, not just turned off. Using an insulated piece of wire with bare ends, the mains side of R14 should be shorted to mains return on the PCB. This is shown as the discharge points on the PCB layout drawing. The same should be done to the mains side of R7 and, if the capacitors are fully charged, a small spark may be produced so keep your eyes well clear. The two parts of the circuit that may warrant modification are the value of C6, C7 to reduce the low power brilliance and R3, to adjust the speed range of the internal oscillator. Remember if you are in any doubt, do not take chances - contact a qualified engineer.

Casing the Strobe

No specific ready made box has been recommended for the strobe. The one shown in this article was made out of thin sheet aluminium (1.2mm) off cuts from a local engineering works. Even if the lid is not made of aluminium, the base should be, so that it can be earthed safely. As mentioned before, plastic boxes are not recommended because they can distort or even

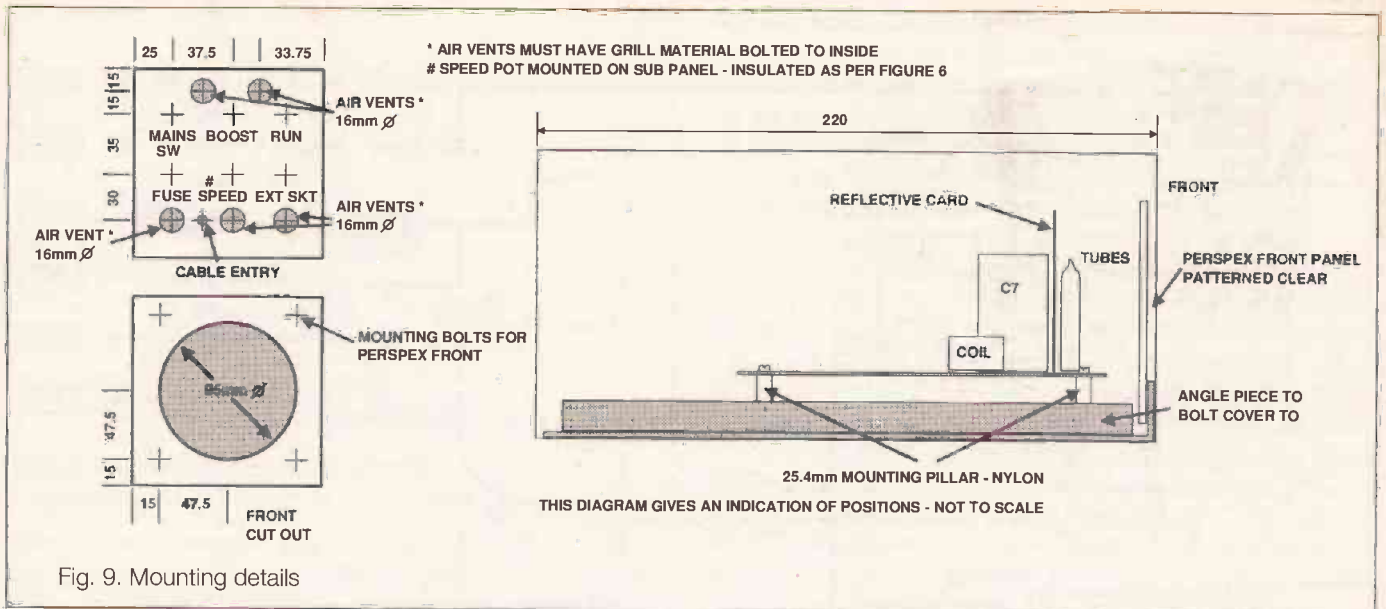

Fig. 9. Mounting details

melt when exposed to the heat of power resistors.

To bend the front and back of aluminium is easy enough and can be done using two angle iron steel pieces clamped in a Workmate and pressure put on the aluminium to bend. The lid, however, requires bending over a greater distance and hence much more pressure is required. An MDF lid is far easier and can be constructed as shown in Figure 10.

The PCB should be mounted on nylon pillars at least 15mm long, off the bottom of the box - the ones used in my unit are 25mm. Great care should be taken with all aspects of mounting. Check that none of the wires are trapped when bolting the PCB down and fitting the lid. A piece of reflective coated cardboard was used as a reflector mounted behind the tubes and in front of the main capacitors - this increases the output brilliance considerably so all the light is focused forward.

A round hole was cut in the front of the box and a piece of clear but patterned Perspex placed inside and bolted to the front. This keeps fingers out and adds a professional touch as the patterned effect on the Perspex prevents any of the internal workings from being seen.

It also helps diffuse the light to give a more even distribution, although do not look at this from close range.

The precise details of construction are left to the constructor, as the unit may be required for floor standing, in which case feet can be mounted on the bottom, or fixture mounted, in which case a metal bracket is mounted over the top of the box in order that the strobe can be tilted to the correct angle and swivel.

After all's said and done, this project has proved to be relatively easy to construct and should present no problem to the seasoned constructor. The school is over the moon with it and has since used it in several productions to great effect - so much so that they may well get round to paying for it soon!

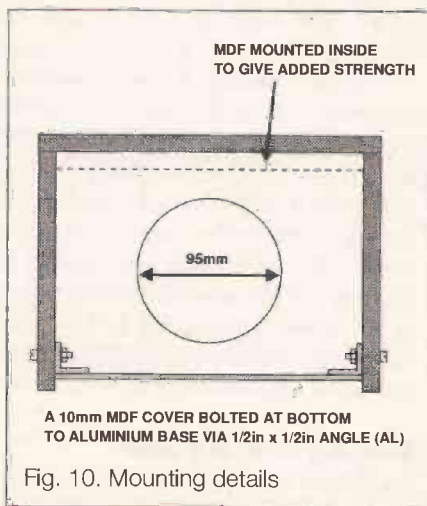

Fig. 10. Mounting details

PARTS LIST

RESISTORS

| | |
|------------|-------------------|
| R1,2 | 120n |
| R3 | 470K _n |
| R4,5 | 47K |
| R6 | 100K _n |
| R7,9,14,15 | 100n 10W |
| R8 | 12K |
| R10 | 2K2 |
| R11 | 22n 1/2W |
| R12 | 1M 1/2W |
| R13 | 100K 1/2W |

CAPACITORS

| | |
|------|----------------------------------|
| C1 | 1µF Radial 25V |
| C2 | 0.01µF 25V |
| C3 | 1µF X (rated full mains) 250 VAC |
| C4 | 1000µF 16V Axial |
| C5 | 0.01µF 400V DC |
| C6,7 | 47µF 450V Radial |
| C8 | 2n2pF |

SEMICONDUCTORS

| | |
|-------|--------------------|
| IC1,2 | 4N27 opto isolator |
| IC3 | 4093 CMOS |

DIODES

| | |
|--------|------------------|
| D1,2,3 | IN4148 |
| D4,5 | IN4007 |
| D6 | Zener 12V 3W |
| TR1 | C106 D thyristor |

MISCELLANEOUS

| | |
|-----------------------------|----------------------------------|
| VR1 | 2 Meg pot PCB mounted |
| Xenon 1,2 | Xenon beacon tube, Maplin FS 79L |
| Trigger transformer | 6KV, Maplin JE 15R |
| Mains switch | 2 pole, on/off |
| Mains switch | boost on, on/off |
| Mains switch | manual start, on/off |
| 5 pin DIN 270 degree socket | |
| IC sockets if required. | |

OFFER CLOSSES 4 FEBRUARY 1994 OFFER CLOSSES 4 FEBRUARY 1994



SUBSCRIBE AND SAVE

LOOK
We'll save you money if you choose one of our 2 great subscribe and save offers.

with our recession beaters for 1994!



It's Your Choice...

OFFER

1

Subscribe to your favourite magazine for 1 year to have every issue delivered to your door (post **FREE** in the UK) and up to 4 extra issues – **FREE!**

OFFER

2

Subscribe to the magazine of your choice for 2 years, we'll send you up to 8 extra issues **FREE** and you'll freeze the 1993 cover price until '96!

PLUS, It's a Gift...

with both offers 1 and 2 we'll send you an extra present – explore a new hobby and choose a magazine, we'll send it to you **FREE!**

So, how many issues do you get **FREE?**

| | OFFER 1 | OFFER 2 |
|--------------------|--|--|
| Magazine frequency | Your extra issues with a 1 year subscription | Your extra issues with a 2 year subscription |
| Twice monthly | 24 issues plus 4 FREE | 48 issues plus 8 FREE |
| Monthly | 12 issues plus 2 FREE | 24 issues plus 5 FREE |
| Alternate monthly | 6 issues plus 1 FREE | 12 issues plus 3 FREE |
| Quarterly | 4 issues plus 1 FREE | 8 issues plus 2 FREE |

Now turn the page for details of how to claim your **FREE** copies and save money!



OFFER CLOSSES 4 FEBRUARY 1994 OFFER CLOSSES 4 FEBRUARY 1994

EASY-PC, SCHEMATIC and PCB CAD

Over 17,000 Installations
in 70 Countries World-wide!

Still
Only
£98.00!

Plus P&P+VAT

BRITISH
DESIGN

AWARD

1989

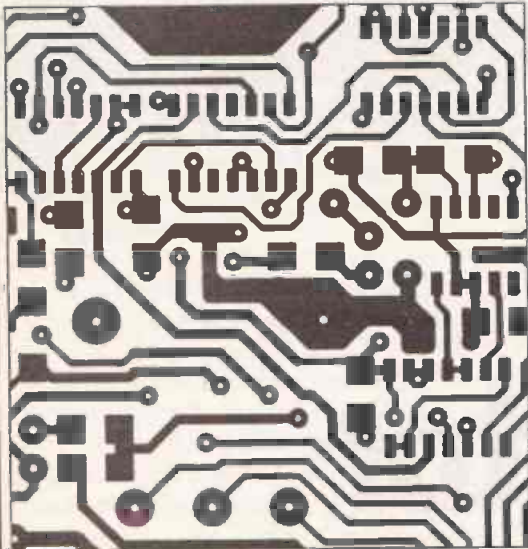

- Runs on:- PC/XT/AT/286/386/486 with Hercules, CGA, EGA or VGA display and many DOS emulations.
- Design:- Single sided, Double sided and Multi-layer (8) boards.
- Provides full Surface Mount support.
- Standard output includes Dot Matrix / Laser / Ink-jet Printer, Pen Plotter, Photo-plotter and N.C. Drill.
- Tech Support - free.
- Superbly easy to use.

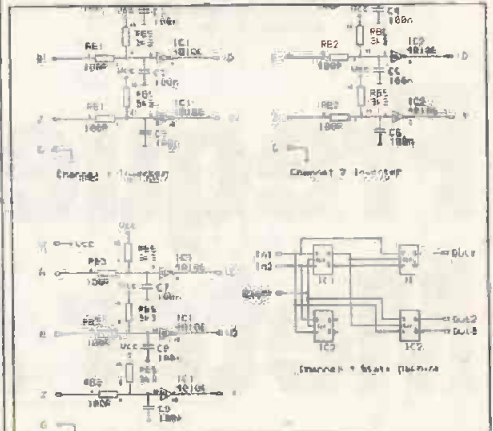

Options:-500 piece Surface Mount Symbol Library £48,
1000 piece Symbol Library £38, Gerber Import facility £98.

Electronic Designs Right First Time?

Ask for our fully functional Integrated Demo

Integrated Electronics CAD

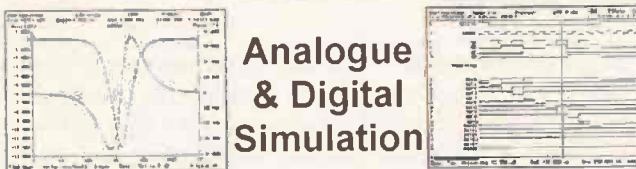

For Less than £400/\$775!

Affordable Electronics CAD

| | | |
|---|--|---|
| EASY-PC: Low cost, entry level PCB and Schematic CAD | \$195.00 | £98.00 |
| EASY-PC Professional: Schematic Capture and PCB CAD. Links directly to ANALYSER III and PULSAR. | \$375.00 | £195.00 |
| PULSAR: Low cost Digital Circuit Simulator ~ 1500 gate capacity. | \$195.00 | £98.00 |
| PULSAR Professional: Digital Circuit Simulator ~ 50,000 gate capacity. | \$375.00 | £195.00 |
| ANALYSER III: Low cost Linear Analogue Circuit Simulator ~ 130 node capability | \$195.00 | £98.00 |
| ANALYSER III Professional: Linear Analogue Circuit Simulator ~ 750 node capability. | \$375.00 | £195.00 |
| Z-MATCH for Windows: NEW Windows Smith-Chart program for RF Engineers. | \$475.00 | £245.00 |
| <small>We operate a no penalty upgrade policy. You can upgrade at any time to the professional version of a program just for the difference in price.</small> | <small>US\$ prices include Post and Packing.</small> | <small>UK£ prices exclude P&P and VAT</small> |

For full information, Write, Phone or Fax:-

Number One Systems Ltd.

REF: ETI, HARDING WAY, ST.IVES, HUNTINGDON, CAMBS, ENGLAND, PE17 4WR.

Telephone UK: 0480 461778 (7 lines) Fax: 0480 494042

USA: (415) 968 9306 International +44 480 461778



- TECHNICAL SUPPORT FREE FOR LIFE!
- PROGRAMS NOT COPY PROTECTED.
- SPECIAL PRICES FOR EDUCATION.

ACCESS, AMEX, MASTERCARD, VISA Welcome.

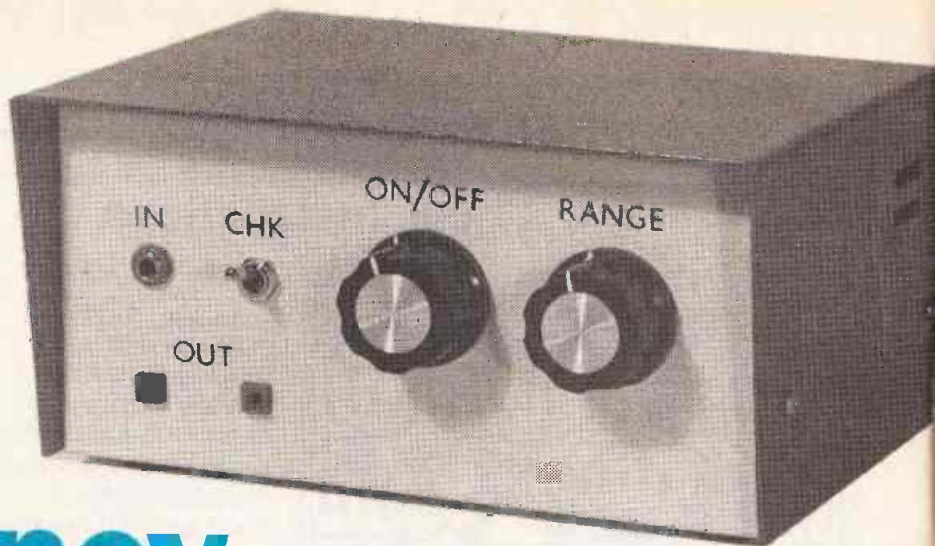

Frequency Meter Adaptor

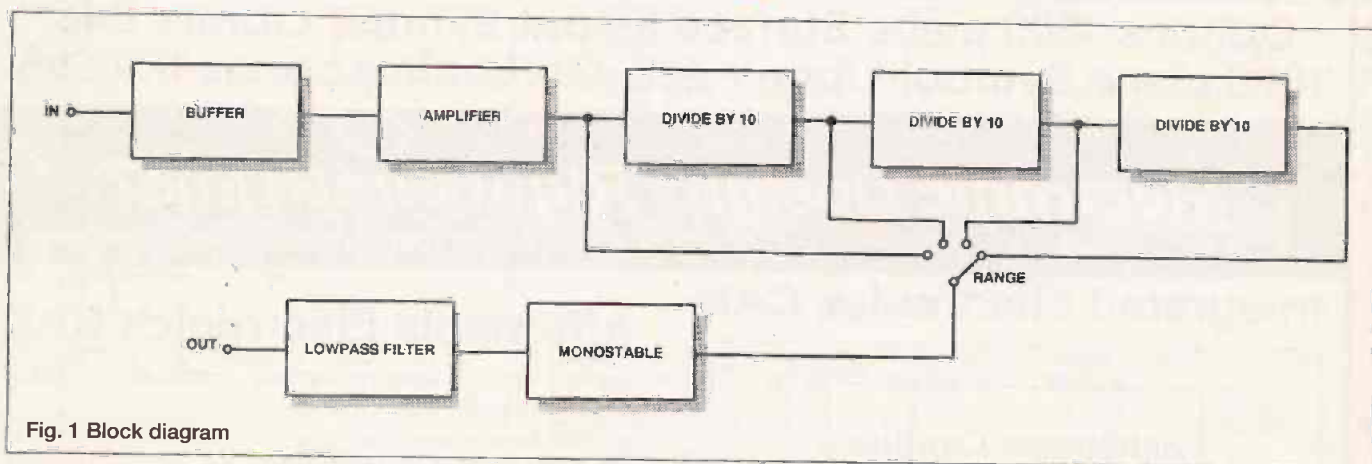

Fig. 1 Block diagram

Make better use of your digital multimeter with this simple add-on device from Robert Penfold

The range of facilities offered by modern digital multimeters seems to become greater year by year. In addition to the usual voltage, current, and resistance ranges, many now sport temperature and capacitance ranges.

The latest addition to digital multimeters is frequency measurement. Although the maximum frequency that can be read is usually far lower than the maximum frequency for a d.f.m. (digital frequency meter), the ability to measure frequencies up to (typically) a couple of megahertz is extremely useful. Checks on audio frequency oscillators can be made, as can checks on some crystal clock oscillators, b.f.o.s, etc. This project allows one to add such a feature to your multimeter.

Frequency To Voltage Conversion

A normal digital frequency meter operates using a pulse counting process. The basic scheme of things is to have the input signal applied to a pulse counting circuit for a gate period of one second. The final value in the counter is then equal to the input frequency in hertz. In a practical d.f.m., the gate period is controlled by a high precision quartz oscillator so that a high degree of accuracy is obtained.

The frequency ranges of digital multimeters seem to operate using a different process. These devices work on the basis of having a voltmeter with a full scale value of 1.999 or 0.1999V. Every range of the unit, whatever is being measured, has to produce a suitable input voltage to the voltmeter circuit. In the case of frequency measuring ranges, a frequency to voltage converter circuit is obviously all that is needed.

Although this method should give highly accurate results in theory, in practice it is difficult to produce a system that will give the sort of accuracy that can be achieved using a pulse counting d.f.m. The same degree of accuracy is not possible anyway, since the 3 1/2 digit display of a digital multimeter can obviously not give the same sort of resolution as the seven digits of a typical d.f.m. display. For many purposes a d.f.m. provides substantial overkill, and a set up of more modest capabilities is still perfectly adequate for much general testing.

Of course, it is possible to add frequency ranges to a digital multimeter using an external frequency to voltage converter. This is the function of the project featured here. It can be used with any digital multimeter which has a 1.999V range, and provides full scale values of 1.999kHz, 19.99kHz, 199.9kHz,

and 1.999MHz. Obviously the decimal point of the display will be in the wrong place on the middle two ranges, but there is no difficulty in mentally adjusting the position of the decimal point.

System Operation

The block diagram of Figure 1 helps to explain the way in which the unit functions. A buffer stage at the input provides the unit with a high input impedance of one megohm. This ensures that minimal loading is placed on the circuit under test. An amplifier stage then boosts the signal to a level that enables the following stages to be driven properly. The voltage gain of this amplifier is not very high, but it enables the unit to function with input signals down to about 50mV r.m.s.

The amplifier is followed by a chain of three divide by ten circuits. These provide the unit with its four ranges. The frequency to voltage converter operates over an input frequency range of 0 to 1.999kHz. Switching in one divider gives an effective frequency range of 0 to 19.99kHz, two gives a range of 0 - 199.9kHz, and three give a range of 0 - 1.999MHz.

It would be possible to obtain the ranges by simply altering the timing component values of the frequency to voltage converter, but this would give inferior accuracy. The frequency to voltage converter works best at low frequencies. The divider stages ensure that the frequency to voltage converter never has to deal with frequencies of more than 2kHz, even if the input frequency is as high as one to two megahertz. This considerably improves accuracy on the higher ranges.

The frequency to voltage converter is composed of a non-retriggerable monostable, followed by a simple lowpass filter. The monostable is triggered on each input cycle, and it produces an output pulse having a duration that is independent of the input frequency. The pulse duration is controlled by a C - R timing circuit. Suppose that an input frequency of 1kHz produces the monostable output waveform of Figure 2(a). This has a mark-space ratio of 1:9, so the average output voltage is one tenth of the supply voltage.

If the input frequency is doubled, the output pulses remain the same length, but there are twice as many in a given period of time. This gives the monostable output waveform of Figure 2(b). The mark-space ratio is 1:4, and the average output

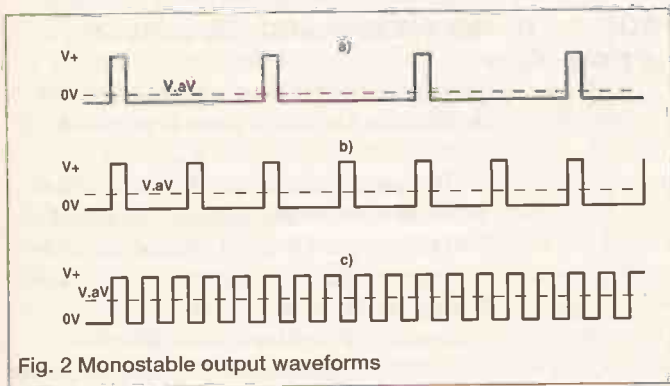

Fig. 2 Monostable output waveforms

voltage is one fifth of the supply voltage. In other words, doubling the input frequency has doubled the average output voltage. Increasing the input frequency to 5kHz gives a 1:1 mark-space ratio, as in Figure 2(c). The average output voltage is now half the supply voltage. Like the input frequency, the output voltage is now five times its original figure.

In the present application it is just a matter of selecting C - R timing values that give an output voltage of one volt per kilohertz. The lowpass filter at the output of the unit smooths the pulsed signal to produce a reasonably ripple-free dc. output signal that can be read properly by the digital multimeter. A

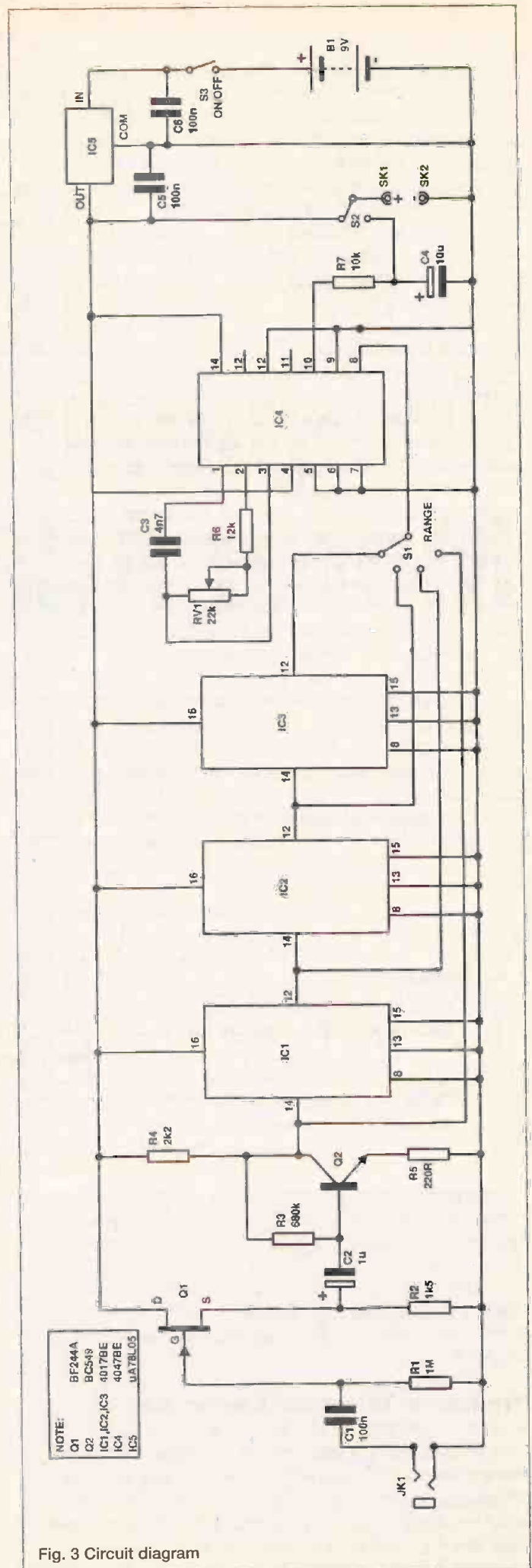

Fig. 3 Circuit diagram

NOTE:
 Q1 BF244A
 Q2 BC549
 IC1, IC2, IC3 4017BE
 IC4 4047BE
 IC5 UA78L05

basic 6dB per octave passive filter is perfectly adequate.

Although a monostable is a very crude method of frequency to voltage conversion, it actually gives very good linearity at low frequencies. At high frequencies the output waveform tends to deteriorate, and this is reflected in reduced linearity. In this case the maximum frequency handled by the monostable is just under 2kHz, and this is low enough to give extremely good linearity from the CMOS monostable used in the actual unit.

Circuit Operation

Figure 3 shows the full circuit diagram for the frequency meter adaptor. The input buffer stage uses Jfet TR1 in a simple source follower stage. R1 provides gate biasing for TR1 and sets the input impedance at 1 megohm. Of course, at high frequencies the input capacitance of TR1 reduces the input impedance significantly, but this is not a major problem as the input capacitance is only a few picofarads. The voltage amplification is provided by TR2.

It is used as a common emitter amplifier having a substantial amount of local negative feedback provided by R5. The voltage gain is about 10 times (20dB) and this is maintained well over the frequency range covered by the circuit.

IC1 to IC3 are the divide by ten circuits, and these are all CMOS 4017BE one of ten decoders. In this application it is only the 'carry out' output at pin 12 of each device that is of interest, and the other ten outputs of each 4017BE are simply left unused. The reset and inhibit inputs are not needed either, and are simply wired to the 0V supply rail.

The monostable is based on IC4, which is a CMOS 4047BE. This can be used in a variety of astable and monostable config-

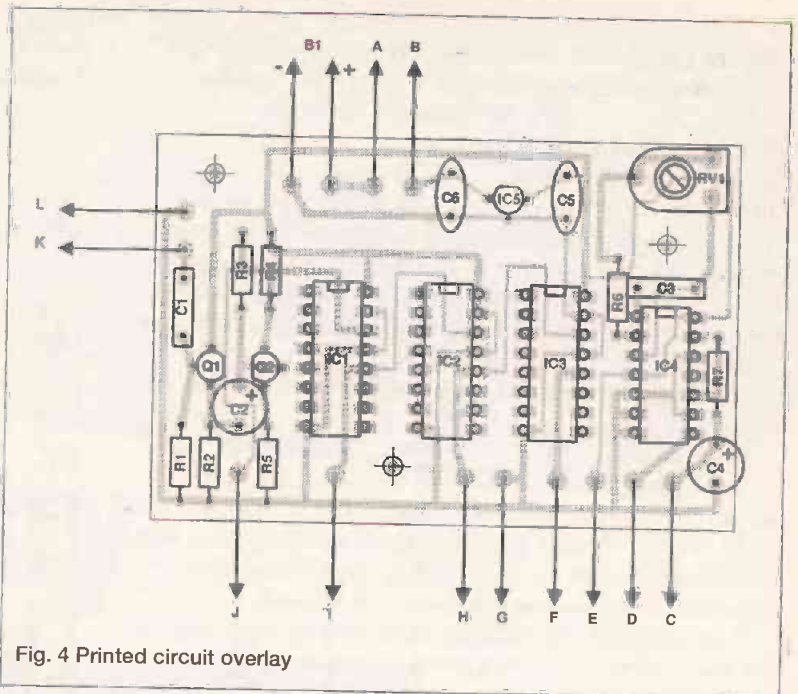

Fig. 4 Printed circuit overlay

from the 9V battery supply. The regulated supply voltage should be checked with a new battery fitted, and the reading obtained should be noted. The supply voltage must be rechecked each time the unit is used, and a new battery should be fitted when a significant reduction in the supply voltage is noticed. The current consumption is only about 5mA and a PP3 battery is adequate.

Construction

Figure 4 shows the overlay for the printed circuit board. All four of the d.i.l. integrated circuits are CMOS types, and they should therefore be fitted in holders. The other normal anti-static handling precautions should also be observed when dealing

with these components. TR1 is a Jfet device not a MOSFET type, and it does not require anti-static handling precautions. Ideally VR1 should be a multi-turn trimpot, but it is possible to adjust an ordinary type for accurate results if great care is taken. C1 and C3 must be miniature printed circuit mounting types having 7.5mm (0.3in) lead spacing if they are to fit onto the board properly. Fit single-sided solder pins to the board at the positions where connections to the off-board components will be made.

The prototype is housed in an aluminium instrument case which measures about 150 x 100 x 75mm, but this is somewhat larger than is really necessary. In particular, a much lower profile case can be used if preferred. The general layout of the unit is not critical, and any sensible layout will do. Try not to have the

output sockets too close to the controls, or the test prods might get in the way when adjusting the controls. You might prefer to relegate SK1 and SK2 to the rear panel. Most multimeter test prods will fit 2mm sockets, but it will be necessary to use a different type of connector if your multimeter has non-standard prods.

Details of the hard wiring are shown in Figure 5. This should be used in conjunction with Figure 4 (e.g. point A in Figure 4 connects to point A in Figure 5). It is not necessary to use a screened lead to carry the connection from JK1 to the printed circuit board, provided that this lead is kept reasonably short. S1 is a standard 3 pole 4 way rotary switch, but in this case

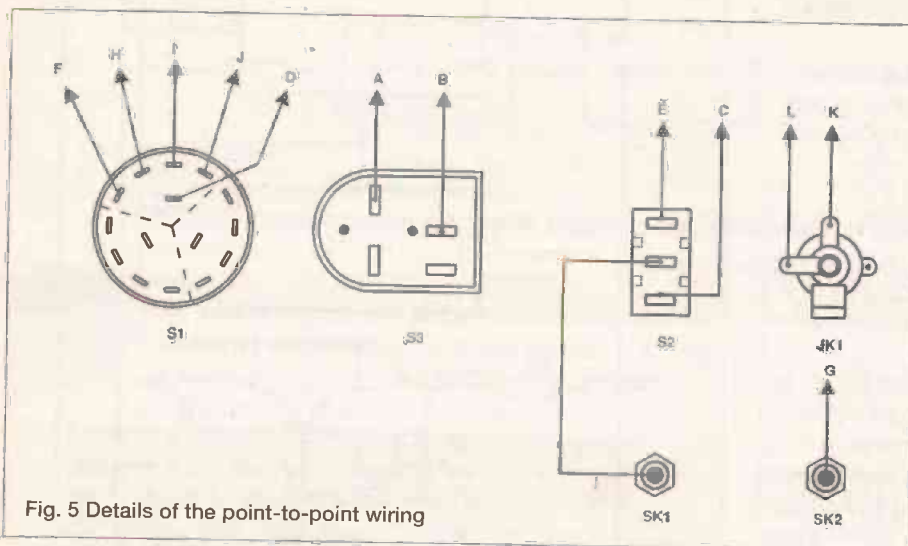

Fig. 5 Details of the point-to-point wiring

urations, but it is used here as a positive edge triggered monostable. It is acting as a pulse shortener, so it must be used in the non-retriggerable mode. C3, VR1, and R6 are the timing components, and the output pulse duration is nominally 2.48 C R seconds. VR1 enables the unit to be calibrated against a known input frequency.

The components R7 and C4 form the lowpass filter. S2 enables the multimeter to read either the output voltage from the adaptor, or the supply voltage. A well stabilised supply is essential for this application, since any variations in the supply potential will produce proportional changes in readings. Monolithic voltage regulator IC5 provides a well regulated 5V

only one pole is used. It should be a break before make type, not a make before break switch.

Adjustment and Use

As an initial check of the unit, switch the multimeter to the 20V (19.99V) dc. range and set S2 to the battery check position. With S3 set to the 'on' position a reading within a few per cent of 5V should be obtained. With VR1 set at a roughly middle setting, S2 set for normal operation and the multimeter set to the 2V (1.999V) dc. range, the system should function properly, but probably with rather poor accuracy. In order to calibrate the unit, an accurate reference frequency is

sensitivity of 20k per volt or better. However, it is likely that readings will be less precise than those obtained using a digital multimeter. Bear in mind that the adaptor is only reliable when providing output voltages of under 2.5V. With output voltages of 2.5V or more, it is possible that the monostable is not triggering on every input pulse and that the output voltage produced is misleading.

PARTS LIST

RESISTORS (All 0.25W, 5% tolerance)

- R1 1M
- R2 1k5
- R3 680k
- R4 2k2
- R5 12k
- R6 10k

POTENTIOMETER

- VR1 22k sub-min hor preset

CAPACITORS

- C1 100n polyester
- C2 1 μ 63V radial elect
- C3 4n7 polyester
- C4 10 μ 25V radial elect
- C5 100n ceramic
- C6 100n ceramic

SEMICONDUCTORS

- IC1 4017BE
- IC2 4017BE
- IC3 4017BE
- IC4 4047BE
- IC5 μ A78L05 (5V 100mA positive regulator)
- TR1 BF244A
- TR2 BC549

MISCELLANEOUS

- JK1 3.5mm jack socket
- SK1 Red 2mm socket
- SK2 Black 2mm socket
- S1 4 way 3 pole rotary (only one pole used)
- S2 s.p.d.t. min toggle
- S3 Rotary on/off switch
- B1 9V (PP3 size)

Small instrument case, two control knobs, PP3 battery clip, 14 pin IC. holder, three 16 pin IC. holders, wire, solder, etc.

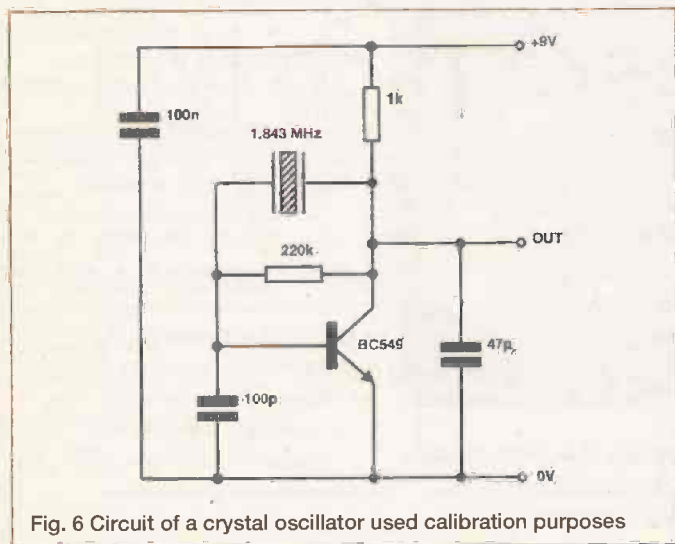

Fig. 6 Circuit of a crystal oscillator used calibration purposes

needed. Ideally, this frequency should be close to the full scale value of one range, but it does not matter which range is used. The accuracy of the adaptor is the same on all ranges. I bread-boarded the simple calibration oscillator circuit of Figure 6. This can be built quite cheaply even if all the components (including the crystal) have to be bought specially for this circuit. If you have a crystal calibrator with a 1MHz output frequency, this will also suffice, as will practically any source of an accurately known frequency in the range 1kHz to 1.999MHz.

Calibration is just a matter of setting the adaptor to the appropriate range, connecting the calibration signal to the input, and carefully adjusting VR1 for the correct reading on the multimeter. Very precise adjustment of VR1 is needed, but even using an ordinary preset resistor it is possible to obtain good accuracy if due care is taken.

In use, the ideal test lead is a screened type as used with oscilloscopes, etc. Simple non-screened leads will suffice however, provided they are reasonably short, and the equipment is not used to make checks on signals having high source impedances. As with any frequency measuring equipment, bear in mind that there will be a certain amount of capacitance in the test leads, plus the input capacitance of the adaptor to contend with. This can have a slight detuning effect on some high frequency sources.

Note that the adaptor does not have input overload protection circuitry, and that it should not be used with very strong input signals. The prototype suffered no damage when used with input levels of up to 12V peak-to-peak, but it would probably be advisable not to use the adaptor with input levels much greater than this, unless it is used with an oscilloscope type X10 probe. This will attenuate the input signal by a factor of ten, permitting input levels of up to 120V peak-to-peak to be handled safely.

The unit can be used with an analogue multimeter having a

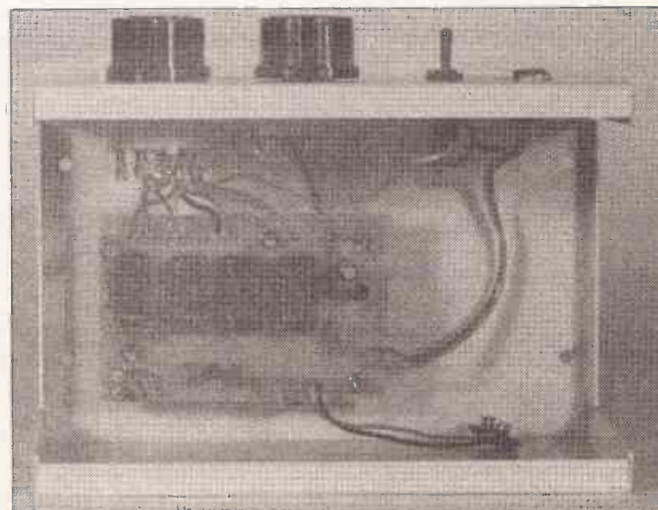

Bookshelf

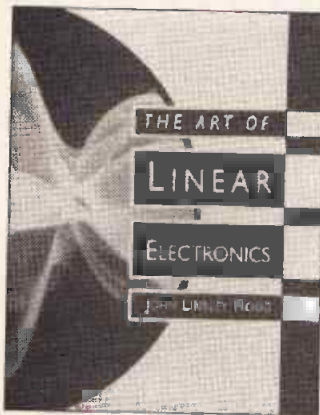

The Art of Linear Electronics, by John Linsley Hood.

Linear electronics covers that part of the art concerned with the handling of real life signals of variable size, shape and frequency, such as are found in things like audio amplifiers and radio receivers. This handbook covers the principle aspects of the subject in a way that will not only introduce the reader to the basics of linear circuit design but will also allow them to begin to do some designing themselves.

Drawing on the considerable practical expertise of the author (John Linsley Hood is a professional electronics engineer and consultant, author of many books and, as of next month, author of a new series of articles in ETI - Ed), this book offers a hands on approach to the how, what and why of the components and circuitry used in this field, from thermionic valves to MOSFET transistors, and from quartz crystal oscillators to silver oxide button cells. Useful information is also given on topics such as material properties or the conventions used in component labelling and theoretical circuit drawing.

The open approach offers the student an entry to the world of real life analogue electronics. The

guidance on practical matters also lays bare a lifetime of experience and helpful advice for the more skilled electronics engineer.

Published by Butterworth-Heinemann.
ISBN 0 7506 0868 4
Price £16.95

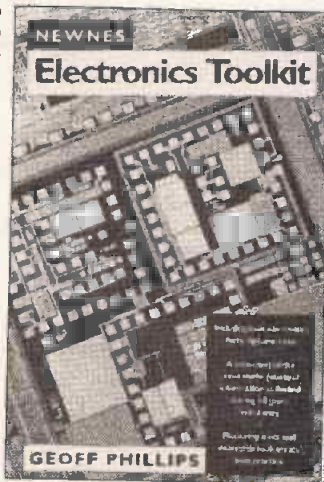

Newnes Electronic Toolkit, by Geoff Phillips.

The author has used his 30 years experience in the electronics industry to draw together the basic information that is constantly in demand by everyone involved. Facts, formulae, data and charts are presented to help the engineer when designing, developing, evaluating, fault finding and repairing electronic circuits. The result is this handy reference source which is recommended to all electronics engineers, students and technicians.

This is the kind of book that is best kept within reach at all times. It is a concise and comprehensive guide to electronics concepts and rules of thumb. It makes it easier for the reader to source a component, or choose between two alternatives for a particular application, and it will save the reader a lot

of time and effort searching through manufacturers' specifications.

Published by Butterworth-Heinemann
ISBN 0 7506 0929 X
Price £12.95

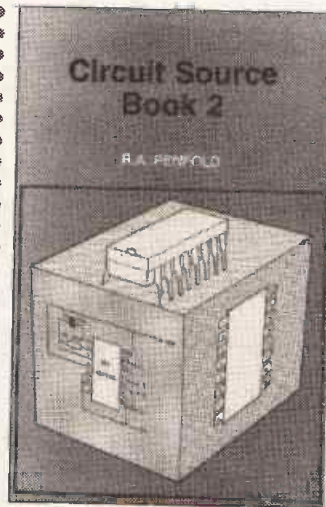

Circuit Source Book 2, by R.A. Penfold.

Mr Penfold is well known to readers of ETI as the designer of a great many useful projects. He is also well known as the author of a number of successful books. This is the latest in that series and consists of a collection of 170 useful circuits.

The book has been designed to help the reader create and experiment with his/her own electronic designs by combining and using the various standard "building block" circuits provided. Where applicable, advice on how to alter the circuit parameters is provided.

The circuits covered are mainly concerned with signal generation, power supplies and digital electronics and as such is meant to complement the range of circuits provided in Circuit Source Book 1 (which covered filters, amplifiers, voltage comparators, etc.).

Published by Bernard Babani
ISBN 0 85934 322 7
Price £4.95

Electronic Circuits Pocketbook, by Ray Marston.

Passive components and discrete devices form the bedrock on which all modern electronic circuits are built. This book is a single volume applications guide to the most popular and useful of these devices. It contains 670 diagrams, tables and carefully selected practical circuits. Throughout the pocketbook, great emphasis is placed on practical user information and circuitry, and all of the active devices used are modestly priced and readily available.

The book is split into twenty chapters. The first three explain important practical features of the ranges of modern passive electrical components, including relays, meters, motors, sensors, and transducers. The next two chapters deal with the practical design of attenuators, filters and bridge circuits. The remaining fourteen chapters are devoted to specific types of discrete semiconductor devices, including various types of diode, transistor, JFETs, MOSFETs, VMOS devices, UJTs, SCRs, TRIACs, and various optoelectronic devices.

The easy to read, concise, highly practical and largely non-mathematical volume is aimed directly at engineers, technicians, students and competent experimenters who can build a design directly from a circuit diagram and, if necessary, modify it to suit individual needs.

Published by Butterworth-Heinemann
ISBN 0 7506 0857 9
Price £12.95

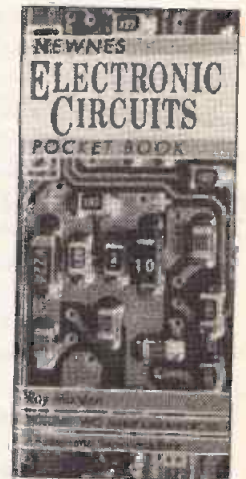

Surplus always wanted for cash!

THE ORIGINAL SURPLUS WONDERLAND!

Surplus always wanted for cash!

LOW COST PC SPECIALISTS - ALL EXPANDABLE - ALL PC COMPATIBLE

8088 XT - PC99



- 256k RAM - expandable to 640k
- 4.7 Mhz speed
- 360k 5-1/4" floppy
- 2 serial & 1 parallel ports
- MS-DOS 4.01
- Factory burnt-in
- Standard 84 key keyboard
- 12" green screen included
- In good used condition

Optional FITTED extras: 640K RAM £39. 12" CGA colour monitor with card £39. 2nd 5-1/4" 360K floppy £29.95. 20 mbyte MFM hard drive £99.

Only **£99.00** (F)

FLOPPY DISK DRIVES

5 1/4" from £22.95 - 3 1/2" from £21.95!

Massive purchases of standard 5 1/4" and 3 1/2" drives enables us to present prime product at industry beating low prices! All units (unless stated) are removed from often brand new equipment and are fully tested, aligned and shipped to you with a 90 day guarantee and operate from standard voltages and are of standard size. All are IBM-PC compatible (if 3 1/2" supported).

- 3.5" Panasonic JU363/4 720K or equivalent £29.95(B)
- 3.5" Mitsubishi MF355C-L 1.4 Meg. Laptops only £29.95(B)
- 3.5" Mitsubishi MF355C-D 1.4 Meg. Non laptop £29.95(B)
- 5.25" EXTRA SPECIAL BRAND NEW Mitsubishi MF501B 360K. Absolutely standard fits most computers £22.95(B)

- * Data cable included in price.
- Shugart 800/801 SS refurbished & tested £175.00(E)
- Shugart 851 double sided refurbished & tested £275.00(E)
- Mitsubishi M2894-63 double sided switchable hard or soft sectors- BRAND NEW £250.00(E)

Dual 8" drives with 2 mbyte capacity housed in a smart case with built in power supply! Ideal as exterior drives! £499.00(F)

End of line purchase scoop! Brand new NEC D2246 8" 85 megabyte of hard disk storage! Full CPU control and industry standard SMD interface. Ultra hi speed transfer and access time leaves the good old ST506 interface standing. In mint condition and comes complete with manual. Only £299(E)

THE AMAZING TELEBOX!

Converts your colour monitor into a QUALITY COLOUR TV!!



TV SOUND & VIDEO TUNER!

The TELEBOX consists of an attractive fully cased mains powered unit, containing all electronics ready to plug into a host of video monitors made by manufacturers such as MICROVITEC, ATARI, SANYO, SONY, COMMODORE, PHILIPS, TATUNG, AMSTRAD and many more. The composite video output will also plug directly into most video recorders, allowing reception of TV channels not normally receivable on most television receivers (TELEBOX MB). Push button controls on the front panel allow reception of 8 fully tuneable 'off air' UHF colour television or video channels. TELEBOX MB covers virtually all television frequencies VHF and UHF including the HYPERBAND as used by most cable TV operators. Composite and RGB video outputs are located on the rear panel for direct connection to most makes of monitor. For complete compatibility - even for monitors without sound - an integral 4 watt audio amplifier and low level Hi Fi audio output are provided as standard.

- Telebox ST for composite video input monitors £32.95
- Telebox STL as ST but with integral speaker £36.50
- Telebox MB as ST with Multiband tuner VHF-UHF-Cable, & hyperband For overseas PAL versions state 5.5 or 6mhz sound specification. £69.95
- Telebox RGB for analogue RGB monitors (15khz) £69.95

Shipping code on all Teleboxes is (B)
RGB Telebox also suitable for IBM multisync monitors with RGB analog and composite sync. Overseas versions VHF & UHF call. SECAM/NTSC not available.

No Break Uninterruptable PSU's

Brand new and boxed 230 volts uninterruptable power supplies from Densel. Model MUK 0565-AUAF is 0.5 kva and MUD 1085-AHBH is 1 kva. Both have sealed lead acid batteries. MUK are internal, MUD has them in a matching case. Times from interrupt are 5 and 15 minutes respectively. Complete with full operation manuals.....MUK.....£249 (F) MUD.....£525 (G)

286 AT - PC286

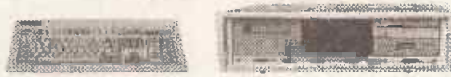

- 640k RAM expandable with standard SIMMS
- 12 Mhz Landmark speed
- 20 meg hard disk
- 1.2 meg 5-1/4" floppy
- 1.4 meg 3-1/2" floppy
- EGA driver on board
- 2 serial & 1 parallel ports
- MS-DOS 4.01
- Co-processor socket
- Enhanced 102 key keyboard
- Clock & calendar with battery back up

BRAND NEW AND BOXED!

Only **£249.00** (F)

The Philips 9CM073 is suggested for the PC286 and the CM8873 for the PC386. Either may use the SVGA MTS-9600 if a suitable card is installed. We can fit this at a cost of £49.00 for the PC286 and £39.00 for the PC386.

POWER SUPPLIES

Power One SPL200-5200P 200 watt (250 w peak). Semi open frame giving +5v 35a, -5v 1.5a, +12v 4a (8a peak), -12v 1.5a, +24v 4a (6a peak). All outputs fully regulated with over voltage protection on the +5v output. AC input selectable for 110/240 vac. Dims 13" x 5" x 2.5". Fully guaranteed RFE. £85.00 (B)

Power One SPL130. 130 watts. Selectable for 12v (4A) or 24v (2A) 5v @ 20A, ±12v @ 1.5A. Switch mode. New. £59.95(B)

Astec AC-8151 40 watts. Switch mode. +5v @ 2.5a, +12v @ 2a, -12v @ 0.1a, 6-1/4" x 4" x 1-3/4". New £22.95(B)

Greendale 19AB0E 60 watts switch mode. +5v @ 6a, ±12v @ 1a, +15v @ 1a. RFE and fully tested. 11 x 20 x 5.5cms. £24.95(C)

Conver AC130. 130 watt hi-grade VDE spec. Switch mode. +5v @ 15a, -5v @ 1a, ±12v @ 6a. 27 x 12.5 x 6.5cms. New. £49.95(C)

Boshert 13090. Switch mode. Ideal for drives & system. +5v @ 6a, +12v @ 2.5a, -12v @ 0.5a, -5v @ 0.5a. £29.95(B)

Farnell G6/40A. Switch mode. 5v @ 40a. Encased £95.00(C)

Farnell G24/5S. As above but 24v @ 5a. £65.00(C)

BBC Model B APM Board

WIN £100 CASH!

£100 CASH FOR THE MOST NOVEL DEMONSTRATABLE APPLICATION!

BBC Model B type computer on a board. A major purchase allows us to offer you the PROFESSIONAL version of the BBC computer at a parts only price. Used as a front end graphics system on large networked systems the architecture of the BBC board has so many similarities to the regular BBC model B that we are sure that with a bit of experimentation and ingenuity many useful applications will be found for this board! It is supplied complete with a connector panel which brings all the I/O to 'D' and BNC type connectors - all you have to do is provide +5 and ±12 v DC. The APM consists of a single PCB with most major ic's socketed. The ic's are too numerous to list but include a 6502, RAM and an SAA5050 teletext chip. Three 27128 EPROMS contain the custom operating system on which we have no data. On application of DC power the system boots and provides diagnostic information on the video output. On board DIP switches and jumpers select the ECONET address and enable the four extra EPROM sockets for user software. Appx. Dims: main board 13" x 10". I/O board 14" x 3". Supplied tested with circuit diagram, data and competition entry form.

only **£29.95** or 2 for **£53** (B)

SPECIAL INTEREST

- Trio 0-18 vdc bench PSU, 30 amps. New £ 470
- Fujitsu M3041 600 LPM band printer £2950
- DEC LS/02 CPU board £ 150
- Rhode & Schwarz SBFV TV test transmitter 25-1000mhz. Complete with SBTf2 Modulator £6500
- Calcomp 1036 large drum 3 pen plotter £ 650
- Thurby LA 160B logic analyser £ 375
- 1.5kw 115v 80hz power source £ 950
- Anton Pillar 400 Hz 3 phase frequency converter 75Kw POA
- Newton Derby 400 Hz 70 Kw converter POA
- Nikon PL-2 Projection lens meter/scope £750
- Sekonic SD 150H 18 channel Hybrid recorder £2000
- HP 7580A A1 8 pin high speed drum plotter £1850
- Kenwood DA-3501 CD tester, laser pickup simulator £ 350

BRAND NEW PRINTERS

- Microline 183. NLQ 17x17 dot matrix. Full width. £139 (D)
- Hyundai HDP-920. NLQ 24x18 dot matrix full width. £149 (D)
- Qume LetterPro 20 daisy. Qume QS-3 interface. £39.95 (D)
- Centronics 152-2.9 x 7 dot matrix. Full width. £149 (D)
- Centronics 159-4.9 x 7 dot matrix. Serial. 9-1/2" width £ 99 (D)

386 AT - PC386



- 2 meg RAM expanded by slots
- 20 Mhz with 32k cache. Expandable to 64k
- 40 meg hard disk
- 1.2 meg 5-1/4" floppy
- VGA card installed
- 2 serial & 1 parallel ports
- MS-DOS 4.01
- Co-processor socket
- Enhanced 102 keyboard
- Kwik Disk Accelerator Software - FREE

BRAND NEW AND BOXED!

Only **£425.00** (F)

MONITORS

14" Forefront Model MTS-9600 SVGA multisync with resolution of 1024 x 768. 0.28 pitch. "Text" switch for word processing etc. Overscan switch included. Ideal for the PC-386 or PC-286 with SVGA card added. Also compatible with BBC, Amiga, Atari (including the monochrome high resolution mode), Archimedes etc. In good used condition (possible minor screen burns) 90 day guarantee. 15" x 14" x 12". Only £159(E)

14" Philips Model CM8873 VGA multisync with 640 x 480 resolution. CGA, EGA or VGA, digital/analog, switch selectable. Sound with volume control. There is also a special "Text" switch for word processing, spreadsheets and the like. Compatible with IBM PC's, Amiga, Atari (excluding the monochrome high resolution mode), BBC, Archimedes etc. Good used condition (possible minor screen burns) 90 day guarantee. 15" x 14" x 12". Only £139(E)

Philips 9CM073 similar (not identical) to above for EGA/CGA PC and compats. 640 x 350 resolution. With Text switch with amber or green screen selection. 14" x 12" x 13-1/2". £99(E)

KME 10" high definition colour monitors. Nice tight 0.28" dot pitch for superb clarity and modern styling. Operates from any 15.625 khz sync RGB video source, with RGB analog and composite sync such as Atari, Commodore Amiga, Acorn Archimedes & BBC. Measures only 13.5" x 12" x 11". Also works as quality TV with our HiB Telebox. Good used condition. 90 day guarantee. Only £125 (E)

KME as above for PC EGA standard. £145 (E)

Brand new Centronic 14" monitor for IBM PC and compatibles at a lower than ever price! Completely CGA equivalent. Hi-res Mitsubishi 0.42 dot pitch giving 669 x 507 pixels. Big 28 Mhz bandwidth. A super monitor in attractive style moulded case. Full 90 day guarantee. Only £129 (E)

NEC CGA 12" IBM-PC compatible. High quality ex-equipment fully tested with a 90 day guarantee. In an attractive two tone ribbed grey plastic case measuring 15" L x 13" W x 12" H. The front cosmetic bezel has been removed for contractual reasons. Only £69 (E)

20", 22" and 26" AV SPECIALS

Superbly made UK manufacture. PIL all solid state colour monitors, complete with composite video & sound inputs. Attractive leak style case. Perfect for Schools, Shops, Disco, Clubs. In EXCELLENT little used condition with full 90 day guarantee.

20".....£135 22".....£155 26".....£185 (F)

CALL FOR PRICING ON NTSC VERSIONS!

Superb Quality 6 foot 40u

19" Rack Cabinets

Massive Reductions

Virtually New, Ultra Smart!

Less Than Half Price!



Top quality 19" rack cabinets made in UK by Optima Enclosures Ltd. Units feature designer, smoked acrylic lockable front door, full height lockable half louvered back door and removable side panels. Fully adjustable internal fixing struts, ready punched for any configuration of equipment mounting plus ready mounted integral 12 way 13 amp socket switched mains distribution strip make these racks some of the most versatile we have ever sold. Racks may be stacked side by side and therefore require only two side panels or stand singly. Overall dimensions are 77-1/2"H x 32-1/2"D x 22"W. Order as:

Rack 1 Complete with removable side panels.....£275.00 (G)

Rack 2 Less side panels.....£145.00 (G)

DISPLAY

MAIL ORDER & OFFICES
Open Mon-Fri 9.00-5.30
Dept. ET.32 Biggin Way,
Upper Norwood,
London SE19 3XF.

LONDON SHOP
Open Mon-Sat 9.5-5.30
Thursday till 9.00pm
215 Whitehorse Lane,
South Norwood,
London. SE25.

DISTEL © The Original
Free dial-up database!
1000's of items/info on line
V21, V22 & V22 bis
081-679-1888

ALL ENQUIRIES
081-679-4414
Fax: 081-679-1927



-ELECTRONICS-

All prices for UK Mainland. UK customers add 17.5% VAT to TOTAL order amount. Minimum order £10. PO orders from Government, Universities, Schools & Local Authorities welcome - minimum account order £30. Carriage charges (A)=£2.00. (B)=£3.75. (C)=£5.50. (D)=£11.50. (E)=£14.00. (F)=£18.00. (G)=Call Scotland surcharge: call. All goods supplied subject to our standard Conditions of Sale and unless otherwise stated guaranteed for 90 days. All guarantees on a return to base basis. Rights reserved to change prices & specifications without prior notice. Orders subject to stock. Quotations willingly given for higher quantities than those stated. Bulk surplus always wanted for cash.



PROJECT

A Latent Image Display



To start our quest for inventive ideas we look at the development of a simple little device which creates a novel form of computer display.

A year or so ago an acquaintance, the manager of a local shop, came to me with a problem which he thought I might be able to solve. It concerned a window display. What he wanted was a display which would attract people and which, when the shop was closed, would inform passers by about the products on display.

I suggested that he use one of the moving sign-board systems that are commercially available. But apparently he had already thought about using such a system. Although it was on the right track he had dismissed the idea, the reason being that he did not want to have a large black box stuck in the middle of his shop window display.

He said that what he really wanted was some means whereby the changing text display would seemingly hang in the middle of the window with people being able to see through it to the products displayed behind. Not so easy.

The Solution

This request started me thinking about ways in which one could generate an image which would appear to seemingly hang in mid air. Some form of projection system using mirrors was an obvious solution, the old stage technique for creating theatrical ghosts. But it was a solution which would not necessarily work very well in the wide range of lighting conditions experienced by a shop window, and the low light intensity generated by a computer monitor, or moving signboard display. Use of a projection TV was out of the question on

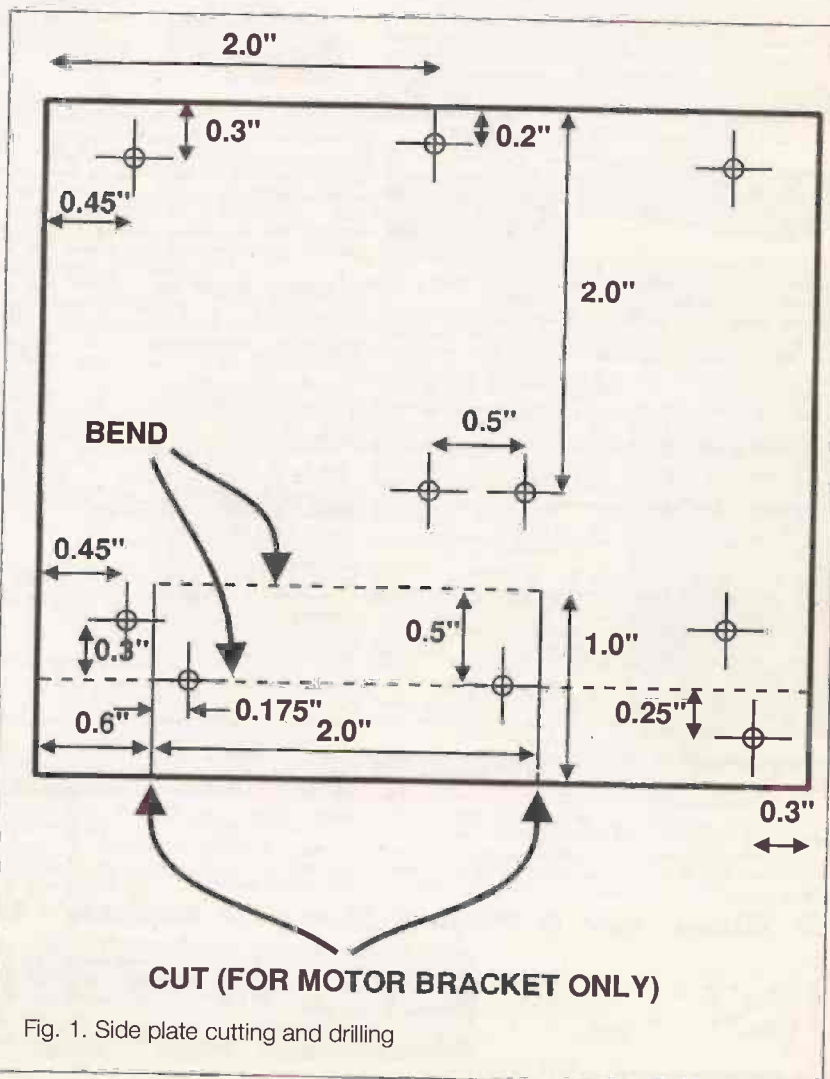

Fig. 1. Side plate cutting and drilling

Calling All Inventors

The unique thing about us humans is our creativity and inventiveness. All around us are products of our species' creativity, things which have been designed by people who perceived a problem, or a need, and then sat down and used their brains and knowledge to invent something which solved that problem or those needs.

Britain has long had a reputation as a land of inventive people. Without a doubt we have a history of inventiveness of which we can truly be proud, but being inventive depends as much upon the way that we look at life as it does upon the knowledge and resources available to the prospective inventor.

Success in innovation is largely an attitude of mind, which allows us to perceive problems and needs. An attitude which then forces us to solve those problems rather than simply shrugging our shoulders and accepting the situation, or waiting for someone else to solve them.

It is the importance of this attitude which makes it so hard to create an innovative society where one does not already exist. It is the reason why it is so dangerous to discourage innovative ideas and an innovative culture. If you look at the backgrounds of well known inventors you will discover that most had fathers, grandfathers, and great-grandfathers who were also inventors to a greater or lesser degree.

As editor of ETI, I want to encourage readers to become inventors, not necessarily inventors in a commercial sense, but to be inventive. Not to sit back and blindly follow a project in every detail, but to think of ways of improving it, or of entirely new ways of solving the same problem.

We do not need well equipped workshops and laboratories to be inventors, neither do we need large financial resources. What we do need is the ability to work out ways of solving a problem and, for that, a pencil and paper are often resource enough.

To show that innovation is not difficult and is something that any reader of ETI can do, I am, over the next few months, going to describe a number of unusual, and I hope innovative, ideas. They may be original, as far as I know they have not been described before, but the inventor can never be sure of complete originality.

All these inventions have been built with the hand tools that most hobbyists and DIY people will already have. They have been built on the proverbial kitchen table and they have been built at less cost than a take away Chinese!

So lets be inventive, and lets hear about it in ETI!

Nick Hampshire

eye by rapidly sweeping a line of LEDs across the field of view. In this way the viewer would just see a computer generated image built up from dots that would appear to hang in the air. If painted black, the cable to the LEDs and any mechanical support would just appear as a blur in all but the brightest light conditions.

To try out the concept I mounted a line of eight LEDs on the end of a rod and with the aid of an octal Darlington driver chip connected the LEDs to a parallel I/O port on a PC. A small program written in Basic was used to output a simple dot pattern. When I ran the program, the line of LEDs lit up as I expected they would with a barely perceptible flickering. But when I waved the rod around, lo and behold a rather jumbled dot pattern appeared to hang in mid air. The concept worked, it now needed to be refined so that it would display a proper image.

The first thing that was needed was a mechanical system for moving the LEDs back and forth over a set path. The line of LEDs would have to move very rapidly and would have to retrace the same visual path at least five times per second. The retracing of the path would have to be accurate, otherwise the resulting image would have an unacceptable jitter.

The problem is that the LEDs have to be connected to the computer. This ruled out mounting them on the outer radius of a transparent rotating disk, or a transparent rotating belt. Building a reliable commentator to connect between the fixed cable from the computer and the rotating component would be too difficult.

The solution had to be a reciprocating system and the most obvious was a metronome type oscillating rod with the LEDs mounted on the far end. To swing it back and forth - a small geared dc motor with a crankshaft. A means of detecting when the oscillating rod had reached the end of its swing was also needed, so that the computer could have a fixed reference point from which to start its display output. For this, an optical sensor on the crankshaft would be ideal.

The Prototype

In order to keep costs down and make construction easier, the

grounds of both size and cost.

The problem was a lot harder than I initially thought!

This difficulty made it all the more intriguing. As so often happens the solution came in a rather oblique manner. During a discussion about movie making someone mentioned the phenomenon of the retention of a latent image by the eye. This was the solution, to build up an image in the viewer's

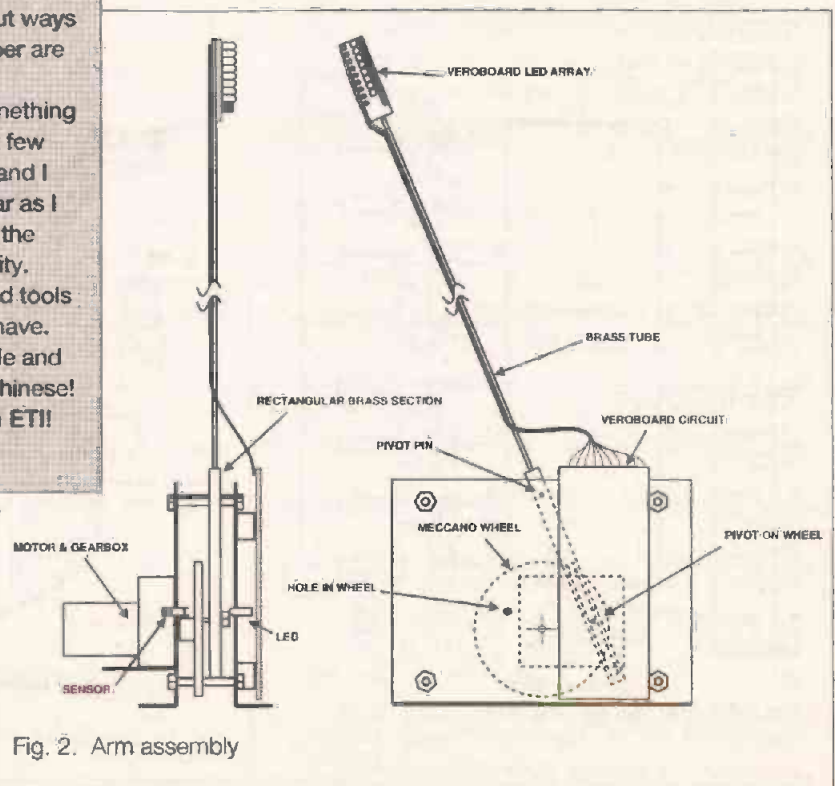

Fig. 2. Arm assembly

prototype was kept quite small, probably about half size. But even so, the sweep of the oscillating arm produced an image area of about twelve inches long and just under one inch high.

All the various bits needed to build the mechanical part of the design were obtained from a local model shop, and it was built with just a few DIY tools.

A small geared motor from Como Drills, outputting 230rpm, provided the motive power. This was mounted on a simple case made from thin (.032in) sheet aluminium. This was cut using a small hacksaw to give two pieces 3.5 x 4in square. The two sheets were then taped together, the site for each hole marked with a punch (a nail lightly hit with a hammer) and then drilled with an electric drill fitted with a 1/16in bit. The four holes in each corner, the two mounting holes at the bottom and the two in the centre were then redrilled to 5/32in diameter (see Figure 1 for cutting and drilling positions).

One of the two plates was then further cut and drilled to provide the motor mounting bracket. Once all the drilling and

cutting was done the two plates were folded over a block of wood using hand pressure, and another piece of wood as mallet/former. The two plates were fixed together using 2in 4BA bolts and nuts.

The actual reciprocating arm was made from a 12in long 1/16in brass rod, at one end of which was soldered a wider piece of brass with a 2in slot cut in it, wide enough to take a 6BA bolt. At right angles to the rod was soldered another piece of 1/16in brass rod, about 2 in long and posi-

tioned about 3/4in above the end of the slot (see Figure 2).

The camshaft was constructed from a standard 2in Meccano pulley, attached to the shaft from the motor gearbox. A 1/2in long 6BA bolt was put through one of the outer holes in the pulley and attached with a screw. On the other, the motor side of this pulley, a disk of black painted cardboard was glued, in which a small 1/8in hole was cut at a position 180 degrees from the bolt. This was for the optical sensor.

The line of LEDs was assembled on a small piece of Veroboard (see Figure 3) together with a SIL resistor pack. The sides of each LED had to be carefully filed down so that they fitted side by side on a 0.1in spacing. The wiring proved a problem. Since nine wires were needed, even the finest plastic covered wires were quite bulky, and it was important to keep the reciprocating rod as thin as possible. The best solution was to use thin enamel coated wire that was taped onto the rod with masking tape. To allow the rod ease of movement the bottom 4in of wire, between the rod and the board containing the electronics, were left free and untaped - this can best be seen in the accompanying photograph.

The actual display output electronics are shown in Figure 4 and consisted of a ULN2 octal Darlington driver IC, connected to Port A of an 8255 based PC I/O card (in this case the PC I/O board produced by Maplin), and driving the eight LEDs. The system also used an optical sensor to detect the rotating hole in the cardboard disk. This sensor consisted of an infra red source and a sensor, the sensor being connected to line 1 of Port B on the 8255. Note that the 1M resistor on the photosensor can be lowered in value to

reduce sensitivity, or raised to increase sensitivity. The circuit was built on a small piece of Veroboard as shown in Figure 5.

The Control Program

The control program was written in Basic and is very simple. It consists of three parts. The first part defines the starting location of the 8522 registers, sets up the I/O control register, initialises an array where the dot pattern will be stored and then loads the dot pattern from a data statement into the array. Note that the data statements store decimal values, the binary equivalents of which indicate the dot pattern at each position in the sweep. Always

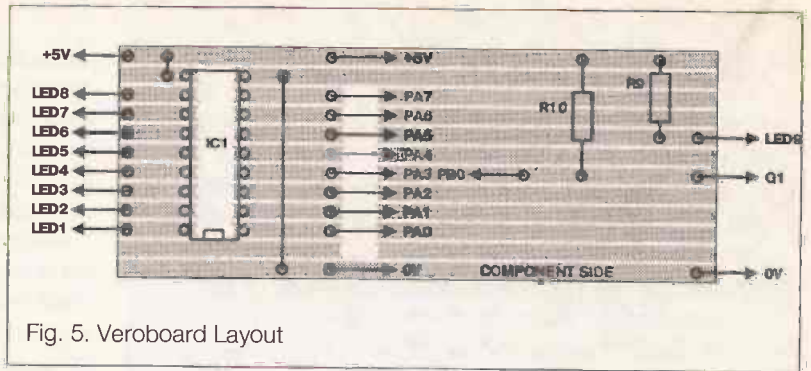

Fig. 5. Veroboard Layout

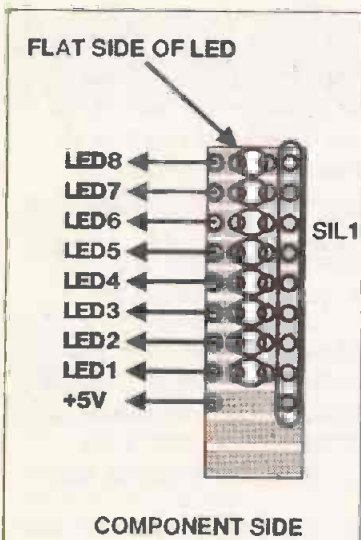

Fig. 3. LED Veroboard

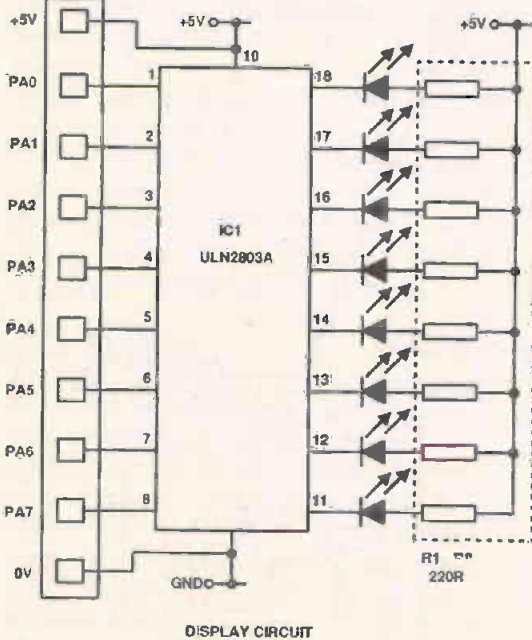
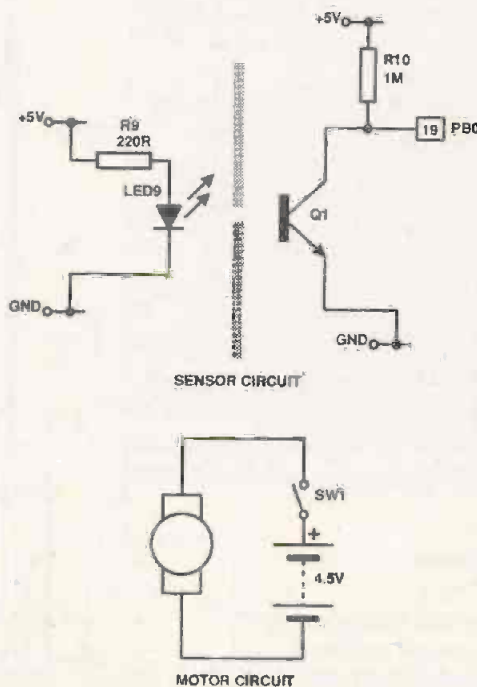
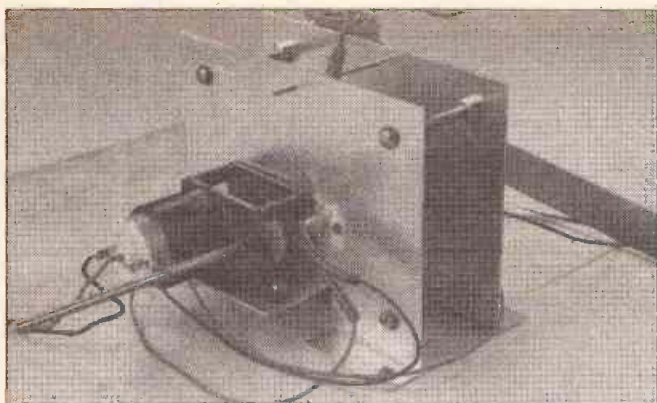

Fig. 4. Circuit diagrams





set the first few values to zero since the beginning of a sweep tends to be rather jittery.

The second part of the program is a small loop which tests for a negative, or zero, pulse coming in from the photo-sensor on line 1 of Port B. The occurrence of this pulse indicates that arm is at the beginning of its sweep and that the program can jump to the third part. This third part is another loop which simply scans through the data array displaying each byte in turn. A small FOR...NEXT loop is used to generate a delay between each dot display and thus ensure that the pattern is properly spread.

Final Assembly and Testing

Once all the various bits have been located, assembly is fairly easy. The mechanical components are rather noisy and application of a small quantity of light grease should help, as will

fastening the unit to a good solid base.

As far as the electronics are concerned, testing the LEDs is simply a matter of connecting the circuitry to the computer and running a little test program which will turn the LEDs off and on. A similar technique can be used to test the IR source and sensor, but be warned that the IR sensor will also react to daylight and artificial light. This means that the system will only work when enclosed in a reasonably light proof box, the inside of which, together with the mechanism, should be painted matt black to stop unwanted reflection.

Depending on the PC being used, the processor speed, the motor voltage, motor gearing ratio, etc., it may be necessary to alter the timing delay in the code in order to ensure generation of a suitable display.

Program Listing for Latent Image Display

```

1 REM Program to display a simple line of text using
2 REM the latent image display hardware and circuitry.
3 REM The program has been designed to run on a system
4 REM equipped with a Maplin 8255 PPI based parallel PC
5 REM I/O port. Port A is configured as an output and
6 REM port B as an input.
7 REM *****
8 REM set up data array and initialise I/O ports
10 BASEADD%=&H300
20 DIM A(50)
30 OUT BASEADD%+3,130
40 FOR Q = 0 TO 25
50 READ A(Q)
60 NEXT Q
64 REM
65 LOOP TO CHECK OPTICAL SENSOR INPUT
66 REM
70 SENSE%= INP(BASEADD%+1)
80 IF SENSE%=0 GOTO 100
90 GOTO 70
94 REM
95 REM loop to display image - note delay in lines 101 and
102
96 REM
100 FOR Q = 1 TO 25
101 FOR X = 1 TO 4
102 NEXT X
110 OUT BASEADD%,A(Q)
120 NEXT Q
199 GOTO 70
400 REM
401 REM Data array to generate image. Note that the first
402 REM six characters are 0, to allow the arm to stabilise.
403 REM This data array displays the three characters ETI.
404 REM The first line of dots is the upright part of the E,
405 REM for this all eight LEDs are lit by outputting a
value
406 REM of 255, or binary 11111111. The next two lines of
dots
407 REM are the horizontal parts of the E, a value of 137,
or
408 REM binary 10001001, repeated twice. The other two
409 REM characters are built up in a similar way.
410 REM
500 DATA 0,0,0,0,0,0,0,255,137,137,0,0,128,255,128,0,0,255
510 DATA 0,0,0,0,0,0,0,0,0

```

PARTS LIST

RESISTORS

- R1-8 220R SIL
- R9 220R 1/4W
- R10 1M 1/4W

SEMICONDUCTORS

- IC1 ULN2803A
- LED1-8 submin red
- LED10 IR LED
- OT1 IR Phototransistor

MISCELLANEOUS

- Geared motor 430G from Como Drills, Deal, Kent. CT14 OPA. Tel. 0304 612734 - price £4.85
- Veroboard 12 tracks x 2.5in
- Aluminium sheet 0.032 x 4 x 10in - K&S Engineering, from model shops - £1.00
- Brass rod 1/16in diameter, 12in long - K&S - 50p
- Brass tube 5/32in diameter, 12 in long - K&S - 70p
- Bolts 4BA x 2in 4off plus 12 x 4BA nuts
- Bolts 6BA x 1/2in 3off plus 4 x 6BA nuts
- Meccano 2in pulley
3ft 11way ribbon cable
37 way D type connector
- (only needed if used with the Maplin PC Parallel I/O Board)
Approx. 20ft of .236mm enamel coated wire.

TOP QUALITY BINDERS

TO TREASURE YOUR COLLECTION OF

ETI

12 copies of your magazine kept in pristine condition in these classic, sturdy binders

Please supply _____ binder/s at only £6.95 each, including postage & packing (UK only, Overseas please add £1.50).

I enclose my cheque M/O for £ made payable to ASP or please debit my Access/Visa _____ Expiry _____

Signature _____

PLEASE FILL IN THE FOLLOWING IN BLOCK CAPITALS:
Name _____

Address _____

Post Code _____

Send this coupon and payment to: ASP ETI Binders Offers, Argus House, Boundary Way, Hemel Hempstead, Herts HP2 7ST.
Or why not order by phone? Call us on (0442) 66551
You may receive further information which may be of interest to you.
Please allow 28 days for delivery

New authors and ideas wanted

Looking for a publisher?

As internationally established publishers in the specialist field of model, hobby, crafts, woodwork and engineering, we are constantly seeking new titles.

If you have a synopsis, manuscript or idea that you are confident will enhance our list and that you can develop with us, please write, call or fax...

**Beverly Laughlin
ARGUS BOOKS,**

Argus House,
Boundary Way,
Hemel Hempstead
HERTS HP2 7ST

Telephone: 0442 66551
Facsimile: 0442 66998

WINTER 1993/94 CATALOGUE



The new enlarged Catalogue is out now!

- New direct phone lines for prompt service
- 16 more pages
- £££'s worth of discount vouchers
- 100's new products
- 240 pages, 26 sections, over 4000 products
- New section of entertainment and accessories including disco equipment, audio mixers, car amplifiers, crossovers, speakers and boosters
- Complete range of Velleman kits now stocked
- The latest scanning receivers and accessories
- New Ni-cad batteries and chargers
- New range of telephone equipment and accessories
- Published December 1993
- Available from most large newsagents or direct from Cirkit
- **Send for your copy today!**

£1.90
+ 30p p&p

Cirkit



CIRKIT DISTRIBUTION LTD
Park Lane · Broxbourne · Hertfordshire · EN10 7NQ
Telephone (0992) 448899 · Fax (0992) 471314

Computer Control

Universal interface allows any computer to be used to learn or teach programming for control using any dialect of Basic.

- Very affordable at £36.00 inc. in UK (add £2.00 P&P o'seas).
- Plugs onto the parallel printer lead, no tools required.
- 8 programmable outputs via standard connector, 500mA each.
- Outputs monitored by LEDs to assist in program development.
- Supplied with well-documented programs allowing newcomers to quickly progress to control their model layouts and to use stepper motors for driving buggies, x-y plotters & small machines.

Available by mail only: R. Bartlett, 17 Lime Tree Avenue, Tile Hill, Coventry CV4 9EY. Tel. 0203 473851

EQT LTD STEVENAGE

Professional Sub-Contract Manufacturing & Suppliers to the Electronics Industry

Do you have a requirement for any of the following services:

PCB Assembly (Conventional and Surface Mount)
Wave & Hand Soldering
Complete Equipment Manufacture
Device Programming from hand written sheets or PC 3 1/2" disc
Cable Harness Assembly /loom Manufacture
Card Cage and Module Wiring
Full Inspection

Product Design/Consultation
Full Procurement Service
PCB Test & "Burn In" Facilities
Enclosure Design & Manufacture
PCB Artwork Manufacture
Circuits Drawn Professionally
Kit Procurement & Supply
Component Sales
Refurbishment a speciality
Top Quality Work at Reasonable Rates

Phone Tracey on (0438) 310066 or Fax details of your requirements to us on (0438) 310073

EQT LTD, BTC, Bessemer Drive, STEVENAGE, HERTS, SG1 2DX

WE HAVE THE WIDEST CHOICE OF USED OSCILLOSCOPES IN THE COUNTRY

| | | |
|--|---|--------|
| TEKTRONIX 7000 Series Oscilloscopes available from £200 | DATRON 1061A - Multimeter | £1250 |
| TEKTRONIX 2235 Dual Trace 100MHz Delay Sweep | 8 1/2 digit True RMS AC/Current | £1500 |
| PHILIPS 3065 2-1 Channels 100MHz Dual TB Delay Sweep | DATRON 1065 - Multi-meter 5 1/2 digit AC/DC Ohms IEEE | £500 |
| TEKTRONIX 475 Dual Trace 200MHz Delay Sweep | HEWLETT PACKARD 3490A Bench Multimeter 5 1/2 digit AC/DC/Ohms | £200 |
| TEKTRONIX 465 Dual Trace 100MHz Delay Sweep | PHILIPS PM2534 Multifunction DMM 5 1/2 digit | £250 |
| H.P. 1725A Dual Trace 275MHz Delay Sweep | MARCONI Digital Frequency Meter 2430A 10Hz-100MHz | £125 |
| H.P. 1716A Dual Trace 200MHz Delay Sweep | MARCONI Digital Frequency Meter 2431A 10Hz-200MHz | £150 |
| HAMEG 602 Dual Trace 50MHz Delay | MARCONI Universal Counter Timer 2437 DC-100MHz | £175 |
| PHILIPS PM3217 Dual Trace 50MHz Delay Sweep | MARCONI Universal Counter Timer 2438 DC-50MHz | £225 |
| PHILIPS PM3244 4 Trace 50MHz Delay Sweep | HP 3311A Function Generator 0.1Hz-1MHz Sin/Sqr/Tri | £125 |
| TELEQUIPMENT D63 Dual Trace 50MHz delay Sweep | HP 8749B JUPITOR 500 Sin/Sqr/Tri 0.1Hz - 500KHz | £75 |
| WATSU 555E705 3 Channel 40MHz Delay Sweep | FEEDBACK FG8000 Sin/Sqr/Tri 0.01Hz - 100KHz | £80 |
| HITACHI V422 Dual Trace 40MHz | MULTIMETER HARD WELD M2355-32 ranges AC/DC 10 | £32.50 |
| KIKUSUI 5530 Dual Trace 50MHz | Amps Diode/Transistor Tester Freq counter | |
| GOULD OS1100 Dual Trace 30 MHz | | |
| HITACHI V223 Dual Trace 20MHz Delay Sweep | | |
| HAMEG 203.6 Dual Trace 20MHz Component Tester | | |
| GOULD OS2508 Dual Trace 15 MHz | | |
| TEKTRONIX 2430 Dual Trace 140MHz Digital Storage EP O.A. | | |
| TEKTRONIX 485 Dual Trace 100MHz Delay Sweep Analogue Storage | | |
| H.P. 1741A Dual Trace 100MHz Delay Sweep Analogue Storage | | |
| THIS IS JUST A SAMPLE - MANY OTHERS AVAILABLE | | |
| PHILIPS PM5193 Programmable synthesizer/Function Generator 0.1MHz - 50MHz IEEE-488. As new | | £1500 |
| MARCONI 2019 Synthesized AM/FM Sig Gen 80KHz-1040MHz | | £2000 |
| MARCONI 2016 Synthesized AM/FM Sig Gen 80KHz-1040MHz | | £950 |
| RACAL 9081 Synthesized AM/FM Sig Gen 1.5 - 520 MHz | | £600 |
| FARNELL PSG520H Synthesized AM/FM Sig Gen 100KHz - 520 MHz | | £600 |
| LEADER LSG216 AM/FM Sig Gen 2 ranges 0.1 - 5.0MHz & 75 - 115 MHz | | £400 |
| MARCONI T2915 AM/FM Sig Gen 10 - 520 MHz | | £300 |
| RACAL 901A True RMS Millivoltmeter 10KHz-1GHz | | £100 |
| KIKUSUI AVM23 AC Voltmeter Dual Channel 10Hz-500KHz, 300V-100V | | £75 |
| LEADER LMV181A AC Millivoltmeter 5Hz-1kHz, 100V-300V | | £35 |
| MARCONI TF7802B AC Millivoltmeter 10Hz-10MHz 1mV-300V | | £20 |
| FSD | | £400 |
| H.P. 8008A Pulse Gen 10Hz - 200MHz | | £200 |
| H.P. 8011A Pulse Gen 0.1Hz - 20 MHz Pos/Neg/Sym | | £150 |
| LYONS 2PG73N Pulse Gen PHF 1Hz - 20MHz | | £2600 |
| CHASE HFR 2000 INTERFERENCE MEASURING RECEIVER WITH MAINS NETWORK | | £1750 |
| HP 8590B Sweep Osc with 88974 Plug-in 20.5-40GHz | | £200 |
| RACAL/DANA HF Power Meter 9140 | | £400 |
| RACAL/DANA 8341 Databridge Automatic LCR G.O. | | £350 |
| WAYNE KERR 8905 Automatic Precision Bridge 0.05% | | £900 |
| WAYNE KERR 8905 Automatic Component Bridge 0.1% | | £350 |
| WAYNE KERR 8424 Digital Component Tester LCR | | £125 |
| FARNELL PSU TYS100M2 0-70V/5A 0-30V/10A | | £200 |
| FARNELL PSU H50/25 0-80V 0-25Amps Metered | | £400 |
| FARNELL PSU L30E 0-30V 0-5Amps Metered | | £80 |
| FARNELL B30/20 0-30V 20Amps | | £250 |
| FARNELL B30/10 0-30V 10Amps | | £200 |
| H.P. 6099B 0-320V D.C.1Amps Metered | | £125 |
| MARCONI TF2700 Universal LCR Bridge Battery from | | £150 |
| FARNELL LAS20 RF Power Amp 1.5-50MHz 300mW | | £175 |
| RACAL 9100 Absorption Writmeter 1MHz-1GHz 3W | | £100 |
| FARNELL ISOLATING TRANSFORMERS 240V 500VA un-used | | £50 |
| Isolating Transformer 500VA | | £30 |

NEW EQUIPMENT

| | |
|---|------|
| HAMEG OSCILLOSCOPE HM 1005 Triple Trace 100MHz Duty Timebase | £847 |
| HAMEG OSCILLOSCOPE HM 804 Dual Trace 50MHz Delay Sweep | £653 |
| HAMEG OSCILLOSCOPE HM203 7 Dual Trace 20MHz Component Tester | £392 |
| HAMEG OSCILLOSCOPE HM205 3 Dual Trace 20MHz Digital Storage | £653 |
| All other models available - all oscilloscopes supplied with 2 probes | |
| BLACK STAR EQUIPMENT (p&p all units £5) | |
| APOLLO 10-100MHz Counter Timer Ratio/Period/Time interval | £222 |
| APOLLO 100 - 100MHz (As above with more functions) | £325 |
| METOR 100 FREQUENCY COUNTER 100MHz | £109 |
| METOR 600 FREQUENCY COUNTER 600MHz | £135 |
| METOR 1000 FREQUENCY COUNTER 1GHz | £135 |
| JUPITOR 500 FUNCTION GENERATOR 0.1Hz-500kHz Sin/Sqr/Tri | £110 |
| ORION COLOUR BAR GENERATOR PAL/TV/Video | £225 |
| All other Black Star Equipment available | |
| OSCILLOSCOPE PROBES Switchable x1: x10 (P&P £5) | £12 |

Used Equipment - Guaranteed, Manuals supplied if possible
This is a VERY SMALL SAMPLE OF STOCK. SAE or Telephone for lists. Please check availability before ordering. CARRIAGE all units £16. VAT to be added to total of Goods and Carriage

STEWART OF READING
110 WYKEHAM ROAD, READING, BERKS RG6 1PL
Tel: (0734) 268041 Fax: (0734) 351696. Callers welcome 9am-5.30pm Mon-Fri (until 8pm Thurs).

BUILD YOUR OWN PC

Using our low cost computer parts or we can assemble for you for only £25

| | | |
|--|------------|------|
| MOTHERBOARDS With VESA Local Bus-2 Slots & Pentium P24T Socket. | | |
| 386SX-33MHz | | £65 |
| 386DX-40MHz | 128k Cache | £99 |
| 486SX-25MHz | 256k Cache | £149 |
| 486DX-33MHz | 256k Cache | £279 |
| 486DX-40MHz | 256k Cache | £299 |
| 486DX2-50MHz | 256k Cache | £333 |
| 486DX-50MHz | 256k Cache | £369 |
| 486DX2-66MHz | 256k Cache | £389 |
| 486DX-33MHz EISA | 256k Cache | £380 |
| 486DX-40MHz EISA | 256k Cache | £390 |
| 486DX2-50MHz EISA | 256k Cache | £410 |
| 486DX-50MHz EISA | 256k Cache | £480 |
| 486DX2-66MHz EISA | 256k Cache | £489 |

| | | |
|-----------------------------|-------------|------|
| HARD DISK DRIVES | | |
| 42MB | IDE 28ms | £77 |
| 89MB | IDE 16ms | £118 |
| 130MB | IDE 16ms | £133 |
| 170MB | IDE 15ms | £155 |
| 213MB | IDE 15ms | £169 |
| 245MB | IDE 12ms | £179 |
| 330MB | IDE 12ms | £225 |
| 420MB | IDE 12ms | £360 |
| 620MB | IDE 12ms | £430 |
| 1GB | SCSI-2 9ms | £699 |
| 2GB | SCSI-2 10ms | £980 |
| Hard Disk Mounting Brackets | | |
| | | £5 |

| | | |
|--|--|-----|
| FLOPPY DISK DRIVES | | |
| 3 1/2" 1.44Mb Floppy Disk Drive | | £33 |
| 3 1/2" 1.44Mb Floppy with 5 1/4" Frame | | £36 |
| 5 1/4" 1.2Mb Floppy Disk Drive | | £35 |

| | | |
|---|--|------|
| MONITOR | | |
| 14" Mono VGA | | £89 |
| 14" SVGA Colour (Interlaced) (0.28mm) | | £175 |
| 14" SVGA Colour (Non Interlaced) (0.28mm) | | £199 |
| 17" High Resolution (0.28mm) | | £640 |

| | | |
|--------------------|--|------|
| MEMORY | | |
| 256k x 9 Simm 70ns | | £13 |
| 1m x 9 Simm 70ns | | £39 |
| 4m x 9 Simm 70ns | | £135 |

| | | |
|--------------------------------------|--|------|
| DISPLAY CARDS | | |
| Mon: card with Parallel Printer Port | | £13 |
| Oak 16-Bit SVGA Card 256k | | £22 |
| Oak 16-Bit SVGA Card 512k | | £28 |
| Oak 16-Bit SVGA Card 1MB | | £38 |
| Trident 8900CL 16Bit SVGA Card 1MB | | £39 |
| S3 Windows Accelerator Card 1MB | | £99 |
| S3 Windows Accelerator Card 2MB | | £150 |
| VESA Local Bus Oak Windows Accel 1MB | | £55 |
| VESA Local Bus Oak Windows Accel 2MB | | £99 |
| VESA Local Bus S3 Windows Accel 1MB | | £110 |
| VESA Local Bus S3 Windows Accel 2MB | | £160 |



| | |
|------------------|-----|
| KEYBOARDS | |
| 102 Key Standard | £22 |
| 102 Key Deluxe | £27 |

| | |
|---|------|
| ADD-ON CARDS | |
| I/O Card 2S/1P/H | £12 |
| IDE Card 2HD/2FD with 1P/1G with cables | £12 |
| IDE I/O Card 2HD/2FD/2S/1P/1G with cables | £16 |
| IDE Caching Controller (16MB Max) 4HD/2FD | £135 |

| | |
|--------------------------------|------|
| OTHER ITEMS | |
| Microsoft Compatible Mouse | £12 |
| Deluxe Desktop Case (200W PSU) | £55 |
| Mini Tower Case (200W PSU) | £59 |
| Tower Case (250W PSU) | £89 |
| MS-DOS 6.0 | £39 |
| Novell Netware Lite | £30 |
| Windows 3.1 | £35 |
| Windows NT | £279 |

| | |
|---|------|
| CD ROM DRIVES | |
| Mitsumi CD-ROM Drive interface card | £129 |
| Panasonic CR-562B Double speed CD-ROM | £159 |
| Toshiba XM3301 Single speed SCSI CD-ROM | £199 |
| Toshiba SM3401 Double speed SCSI CD-ROM/£289 | |
| Pioneer DRM-604 Quad Speed 8 Disc CD-ROM/£950 | |

Eurocom International Ltd

Telephone (035 388) 325

The Old School, Prickwillow, Ely, Cambridgeshire, CB7 4UN.

Send cheque with order. Carriage £15.00 per order. All prices exclude VAT please add at current rate to total order.

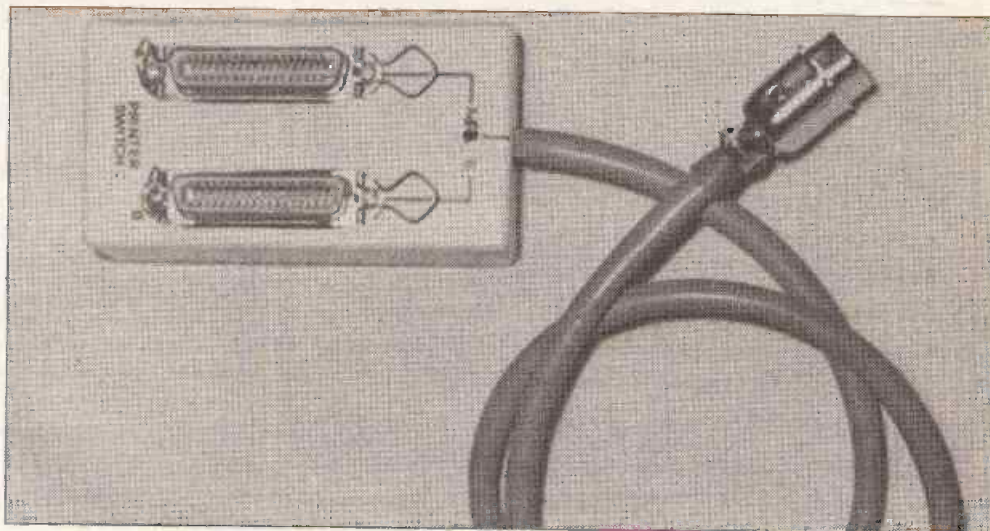

Printer Switch

Have you ever wanted to connect two PCs to a single printer and be able to switch between them easily? Keith Wardill shows how

This bi-directional switch was originally built to save the expense of buying a second printer. It allows two computers to use one printer, or one computer to connect to two printers.

The Circuit

Most computers use the Centronics Interface to a printer. This uses eight parallel data lines and a number of 'handshake' lines. The switch uses four bi-directional, three state bus driver ICs, type 74LS245, to switch these lines from one of two ports to a common port. Figures 1a and 1b show the data and handshake lines used, and the possible data flow directions.

IC1 and IC2 switch the eight data lines. If the DIR signal on pin 1 is high (LK1 not fitted), then data flow is as shown in Figure 1a. If LK1 is fitted, then the direction is as shown in Figure 1b. Port selection is with SW1. When the signal on pin 19 is low, then data through that IC is 'tri-stated', effectively disconnecting the data path.

IC3 and IC4 operate in a similar way on the handshake signals. A couple of points to note here are that the Strobe handshake direction is from computer to printer, and that all the others are from printer to computer. If you do not use the PCB layout I use, ensure that this is connected in the correct direction. Also, the Star printer has a 5V supply available for external use on pin 18 of its connector, which I have used to provide power to the switch box. Other Star printers also have this supply available. I was unable to check other makes, but if this supply is not available on your printer, then it is possible to use a small external power supply, the circuit for which is shown in Figure 3.

Construction

The switch can be built using the PCB shown in Figure 5, or, as in the case of the original, built on a piece of matrix

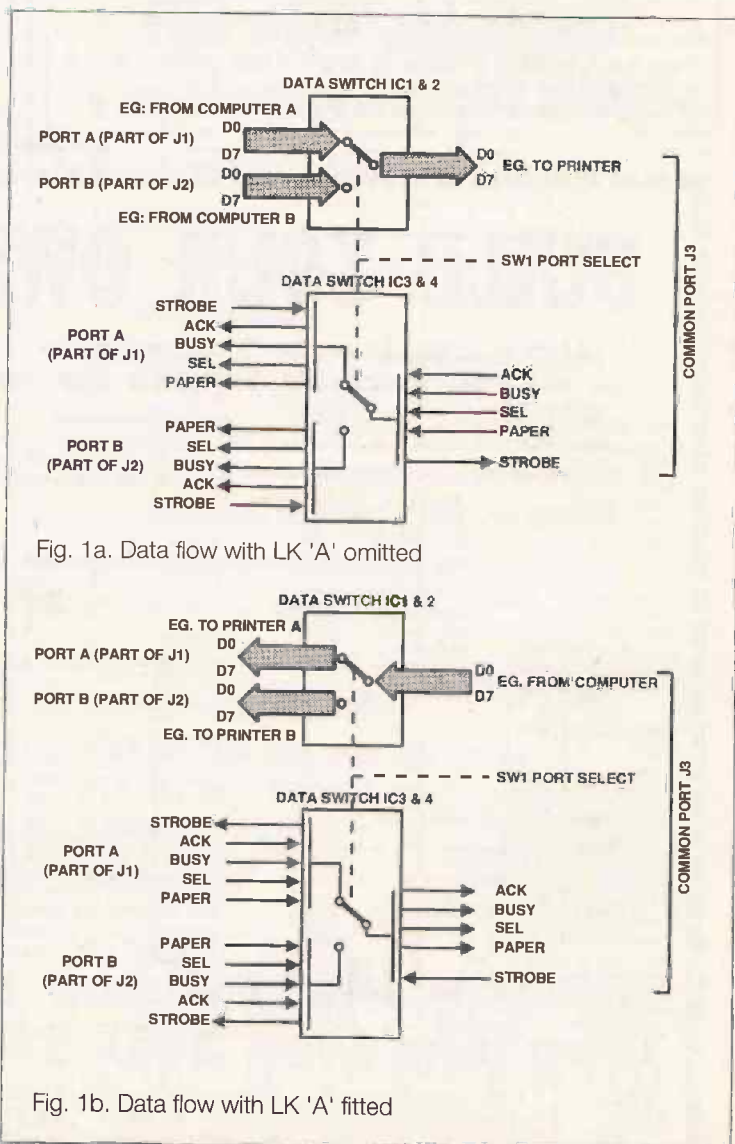

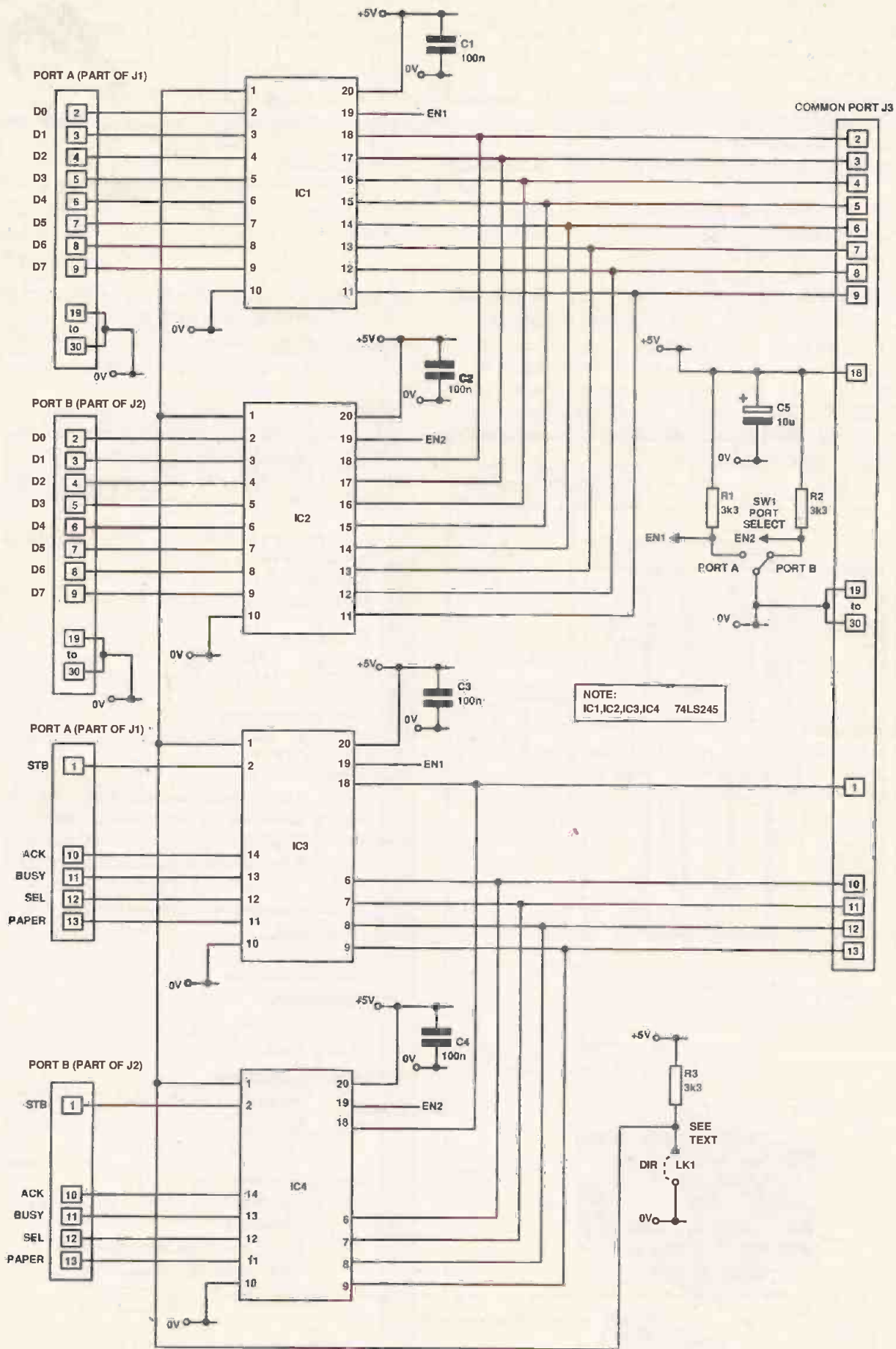

Fig. 2. Printer switch

board using a Vero wiring pen. To keep the PCB simple and single-sided, four wire links, indicated in Figure 4, the Component Layout, were used. These should be fitted first, because they are under other components. Use insulated wire.

It is not essential that sockets are used for the integrated circuits, but they are recommended. Note the polarity of C5 when fitting it.

For clarity, the individual connections from the integrated circuits to J1, J2 and J3 are not shown in Figure 4, so study the circuit diagram when making these connections

The board is mounted in the base of a small plastic box, with the two connectors for Ports A and B mounted on top of the box, and connected to the PCB with short pieces of wire. The connection to the common port is a length of cable about 1m long, with 16 cores. It should not be much longer than this to keep noise and consequent signal corruption to a minimum. A suggested layout is shown in Figure 6. SW1 can be mounted on top of the box for easy access.

I used a link, LK1, on the PCB, to select the direction of data

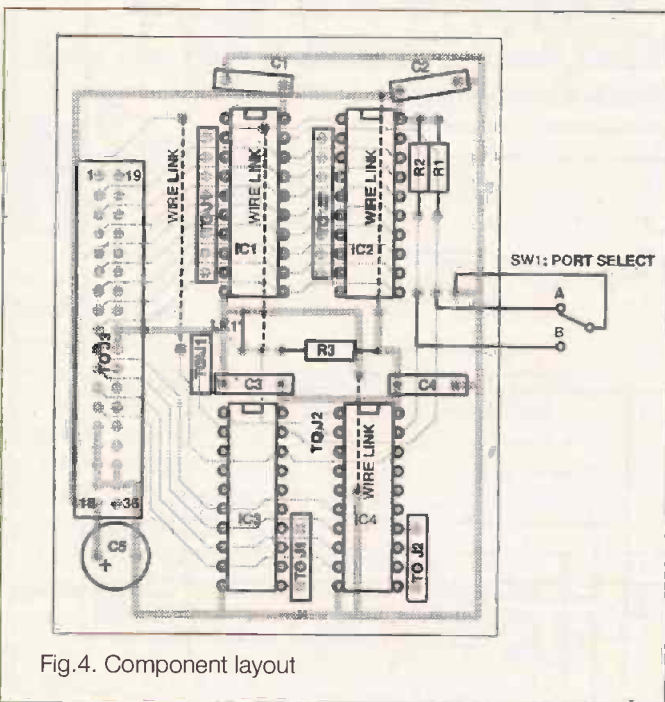

Fig.4. Component layout

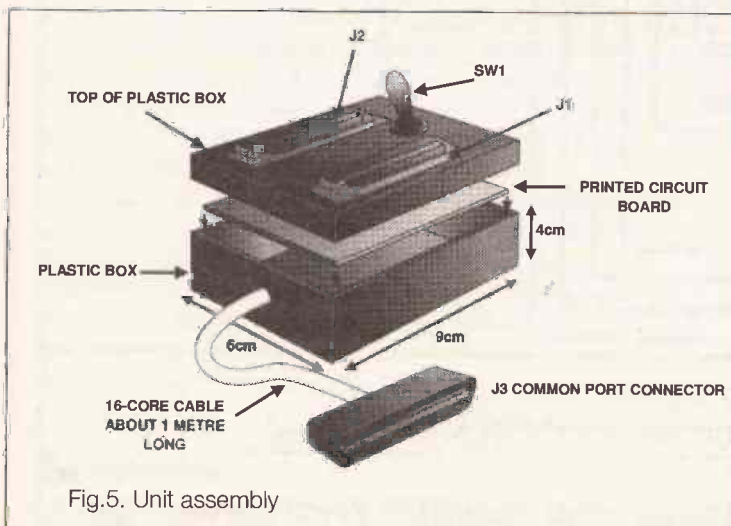

Fig.5. Unit assembly

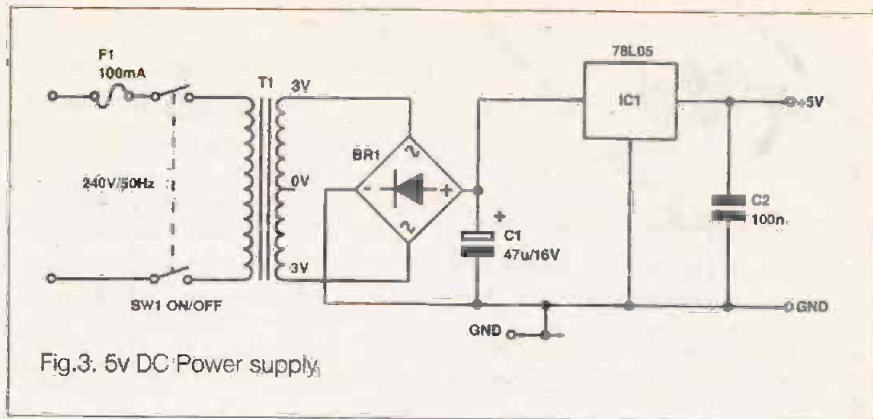

Fig.3. 5v DC Power supply

flow, because normally I use the box in the Figure 1a configuration. This avoids accidentally switching the data direction, with consequent possible damage. If you wish, this link could be replaced with a switch, allowing quick change-over, but bear in mind the risk of damage.

Finally, I used Centronics 36-pin chassis mounted sockets for J1 and J2, and a 36 pin plug on the end of the common connector. These are the standard connectors used for Centronics, and will allow the box to be plugged straight into the printer and your normal printer lead to be plugged into the box.

PARTS LIST

SWITCH BOX

Resistors

R1,R2,R3 3K3

Capacitors

C1,2,3,4 0.1µF

C5 10µF/10V Electrolytic

Semiconductors

IC1,2,3,4 74LS245 8-bit bi-directional bus driver

Miscellaneous

SW1 1 pole/2 way miniature toggle switch

J1,2 36 pin Centronics socket, chassis mount

J3 36 pin Centronics plug, with housing.

Plastic Box - Internal dimensions about 9 x 6 x 4cm

16 core cable about 1m (printer connection)

M3 nuts, screws and spacers for mounting PCB and connectors.

POWER SUPPLY

Capacitors

C1 47µF/16V Electrolytic

C2 0.1µF

Semiconductors

IC1 78L05 5V regulator IC

BR1 miniature full-wave bridge rectifier W01 (1A/100V)

Miscellaneous

TR1 Miniature Transformer: 230V ac:6V ac/100mA

SW1 2 pole on-off switch 250V ac

F1 Fuse holder and Fuse 50mA

Connecting wire



Chelmer Valve Company for Audio Valves

Audio valves with famous Brand Names of yesteryear such as MULLARD, MOV, GEC, RCA etc., are in very limited supply and their scarcity also makes them very expensive.

We at Chelmer Valve Company however provide high quality alternatives to these old makes. We have over 30 years experience in the supply of electronic valves of all types and during this time have established close ties with factories and sources worldwide.

For high fidelity use we further process valves from these sources using our specially developed facilities. After rigorous testing – including noise, hum, microphony, post burn-in selection and matching as needed – we offer this product as CVC PREMIUM valves.

A selection of the more popular types is listed here.

Price list & Order Form for CVC PREMIUM Audio Valves

| | UNIT PRICE | QTY. | TOTAL PRICE | | UNIT PRICE | QTY. | TOTAL PRICE |
|---------------------------------|------------|------|-------------|--|------------|------|-------------|
| PRE-AMP VALVES | | | | CARRIED FORWARD | | | |
| ECC81/12AT7 | 5.00 | | | RECTIFIERS | | | |
| ECC82/12AU7 | 4.00 | | | GZ33 | 4.50 | | |
| ECC83/12AX7 | 5.00 | | | GZ34/5AR4 | 4.50 | | |
| ECC85 | 4.00 | | | 5U4G | 5.00 | | |
| ECC88 | 5.00 | | | 5Y3GT | 3.20 | | |
| EF86 | 4.00 | | | 5Z4GT | 3.50 | | |
| E81CC (GOLD PIN) | 6.00 | | | SOCKETS | | | |
| E82CC " " | 6.00 | | | B9A (PCB) | 1.60 | | |
| E83CC " " | 6.00 | | | B9A (CHASSIS) | 1.60 | | |
| E88CC " " | 7.00 | | | OCTAL (CHASSIS) | 1.75 | | |
| E80F | 9.00 | | | 4 PIN (UX4) | 3.00 | | |
| E83F | 5.50 | | | 4 PIN (FOR 211) | 11.00 | | |
| 6SL7GT | 4.00 | | | MATCHING CHARGES* | | | |
| 6SN7GT | 4.20 | | | POST & PACKING | | | |
| POWER VALVES | | | | TOTAL EXC. VAT | | | |
| 2A3 (4 PIN) | 14.00 | | | VAT @ 17% | | | |
| 2A3 (OCTAL) | 14.00 | | | TOTAL TO PAY | | | |
| 211 | 22.00 | | | | | | |
| 300B | 50.50 | | | | | | |
| 811A | 9.50 | | | | | | |
| 845 | 29.90 | | | | | | |
| EL34/6CA7 | 7.50 | | | | | | |
| EL84/6BQ5 | 4.00 | | | | | | |
| E84L/7189A | 5.10 | | | | | | |
| KT66 | 9.20 | | | | | | |
| KT88 | 12.50 | | | | | | |
| KT88 (GOLDQ) | 18.50 | | | | | | |
| 6L6GC | 6.50 | | | | | | |
| 6L6WGC/5881 | 8.00 | | | | | | |
| 6V6GT | 5.00 | | | | | | |
| 6146B | 10.20 | | | | | | |
| 6336A | 30.00 | | | | | | |
| 6550A | 11.00 | | | | | | |
| 7581A | 11.00 | | | | | | |
| TOTAL CARRIED FORWARD | | | | | | | |
| | | | | * MATCHING, if required; state valve types & if PAIRS, QUADS or OCTETS – Allow £1.00 per valve for this service. | | | |
| | | | | Make CHEQUES payable to 'CHELMER VALVE COMPANY' or pay by ACCESS/MASTERCARD/VISA, give details:- <input type="text"/> | | | |
| | | | | Signature Expiry Name Address Post Code | | | |

Valve amplifiers sound better still with CVC PREMIUM valves!

130 New London Road, Chelmsford, Essex CM2 0RG, England. Telephone: (0245) 355296/265865 Fax: (0245) 490064

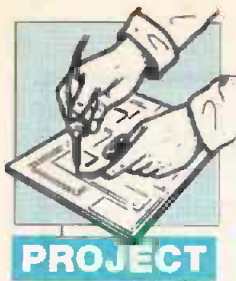

PROJECT

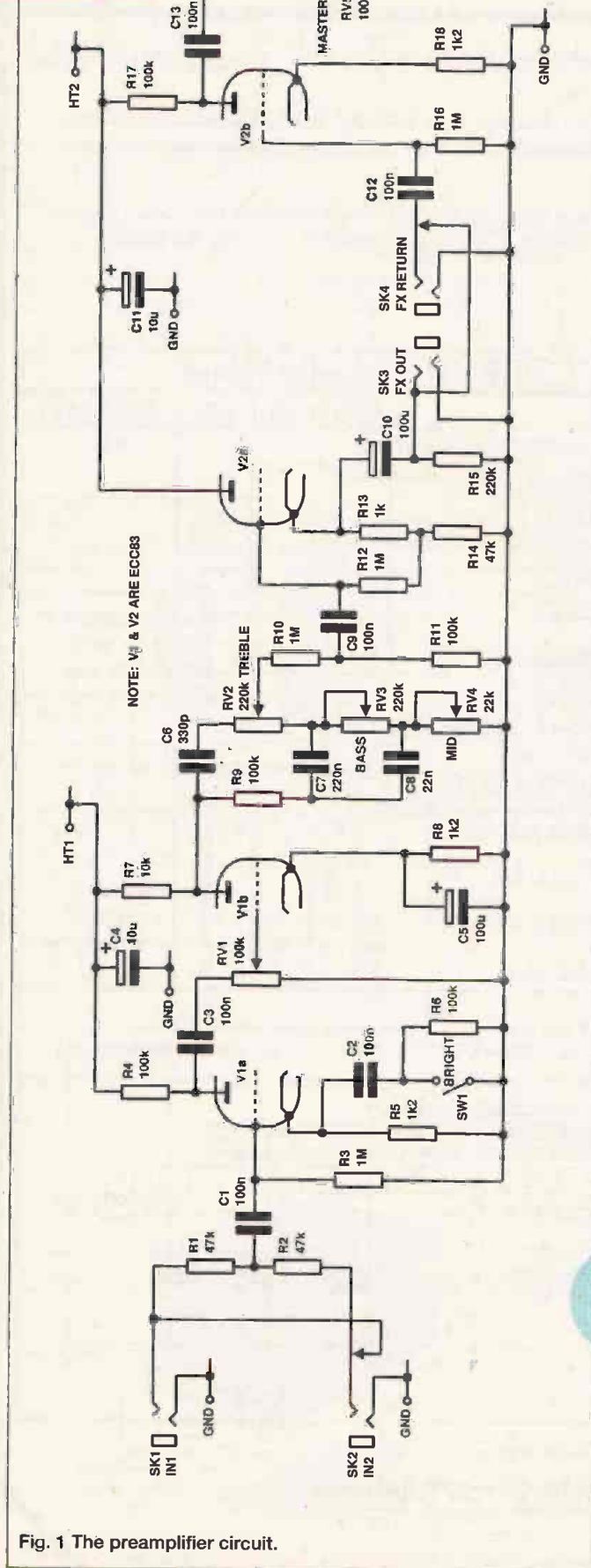

Fig. 1 The preamplifier circuit.

Paleface Minor Guitar Amp

Part 2

For bedroom blues fiends and garage thrashers, Dave Bradshaw presents the 15W Paleface Minor valve combo unit for lead guitar



Last month, we looked at some of the principles involved in designing a valve amplifier, this month we will look at a practical circuit, a guitar amplifier. When designing a guitar amplifier, you turn most hi-fi design principles on their head. The circuit of the amplifier is very similar to the classic valve amps of the '60s and '70s likes of Fender, Marshall and Vox. Starting in the pre-amp (Figure 1), the signal is amplified by the two halves of V1, an ECC83 (also known as 12AX7 and, in the USA, 7025) which is a high-gain dual triode valve.

V1a and b are both wired as cathode-coupled amplifiers with a volume control between them. For most guitar pick-

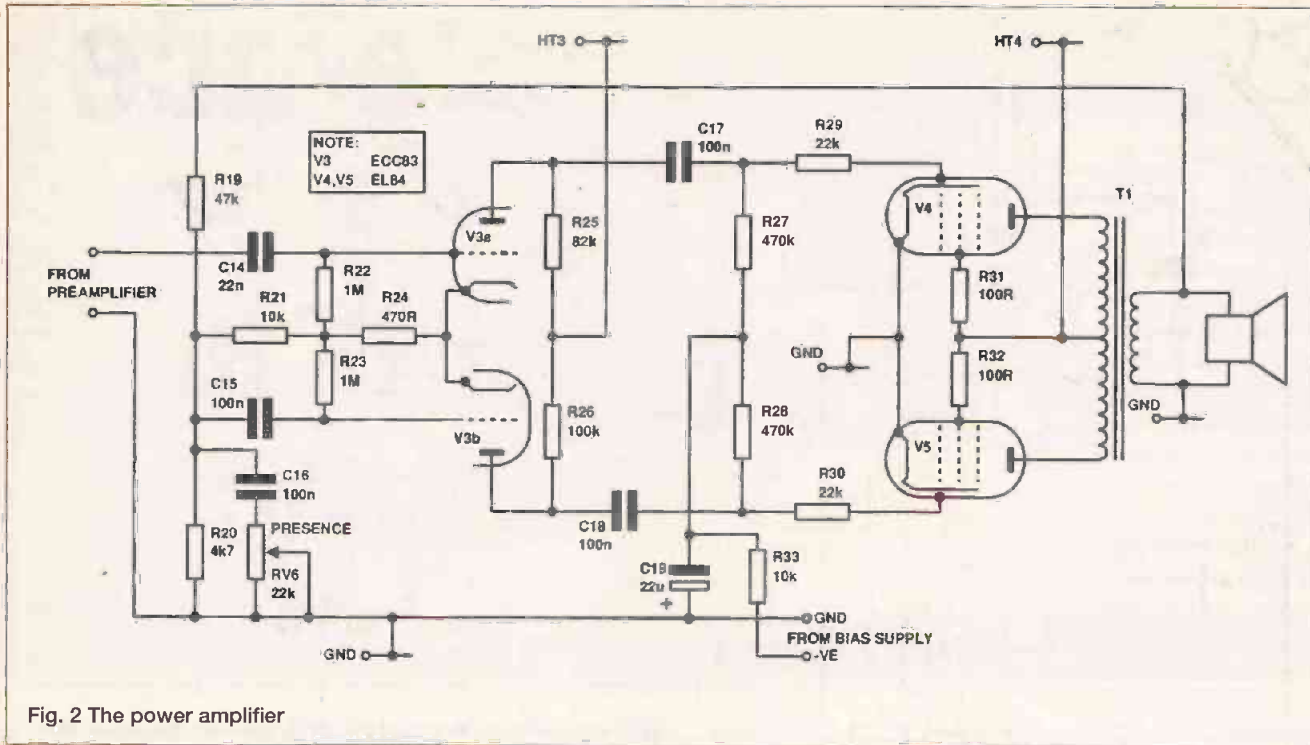

Fig. 2 The power amplifier

ups, there is more than enough gain for the second stage to overdrive (i.e. overload). With good quality valves, there is so much gain that a suggested modification is to insert some switchable attenuation - see 'Designer Approved' below.

The output from V1b goes to the passive tone control. Again, this is the classic format used on virtually all the older amplifiers, with the values slightly tweaked to take account of E12 and E6 component values (in the good old days, 250k pots were common).

The output from the tone control goes to an attenuator that feeds a self-biasing cathode follower, V2a. The cathode follower sends the signal out to the effects (FX) loop. The attenuation is necessary because the signal level can easily be 10V peak-to-peak, after the tone control. This is more than enough to overload any solid state circuitry in the FX loop.

The FX loop allows you to use an external reverberation

effects unit. I really wanted to include a traditional spring line reverberation unit, but could not find a source despite a lot of asking around.

V2b amplifies the Return signal back up to the level needed for the power amplifier. Again, there's the option of adding a capacitor in the cathode circuit, either for more gain (unlikely to be necessary) or as a 'bight' option. The output from V2b goes to the master volume control, and thence to the power amplifier.

Power Amp

The power amplifier (Figure 2) is again classic in design, with a long-tailed pair phase splitter. Actually, the tail is rather short and there are several fiddles applied to this phase splitter to get it to balance more evenly. There are more accurate phase splitter circuits, but they can give problems under overload. Getting round these problem requires an extra valve and other

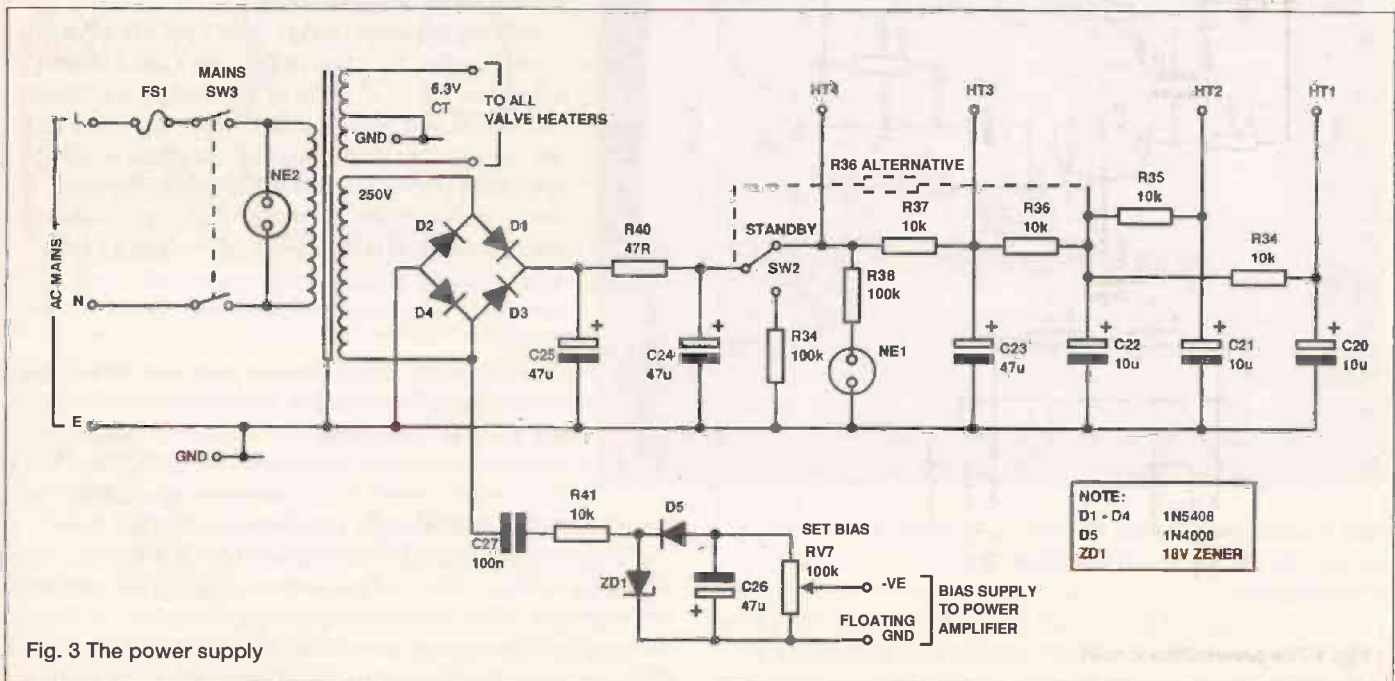

Fig. 3 The power supply

complications, so we go back to the tried and tested fiddles.

The output stage is a text-book application of the EL84 with one exception - the use of fixed bias on the output valves. EL84s normally use self-biasing, i.e. a common resistor between the cathodes and ground (and the control grids at zero volts) so that the grid bias floats according to the demands made on the valves. Moreover, purists will further point out that the Vox AC30, perhaps the best known 'vintage' amp based on EL84s, used self-biasing. If you'd like to follow the purists, there's a mod below.

However, I chose fixed bias because this allows more current flow at signal peaks, giving the amp a lot more punch than most other amps of a similar rating. This little amp sounds more like a 'big' amp than a small one.

In theory both valves may need to be biased individually, but this has not caused problems with the recommended matched pair from Chelmer Valves. Another advantage with fixed bias is slightly lower power dissipation when quiescent,

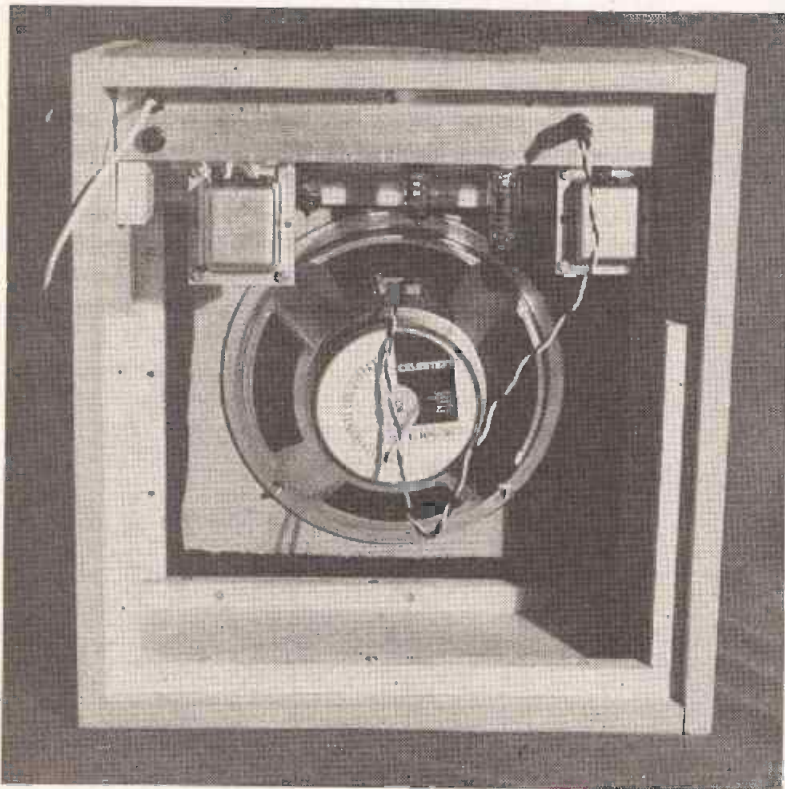

but the difference is only marginal. The heaters dissipate quite a lot of power in stand-by anyway.

Powering

The power supply (Figure 3) will be familiar territory for ETI readers, except for the voltages involved. With a full wave rectifier, it uses a mains transformers with the single 250V

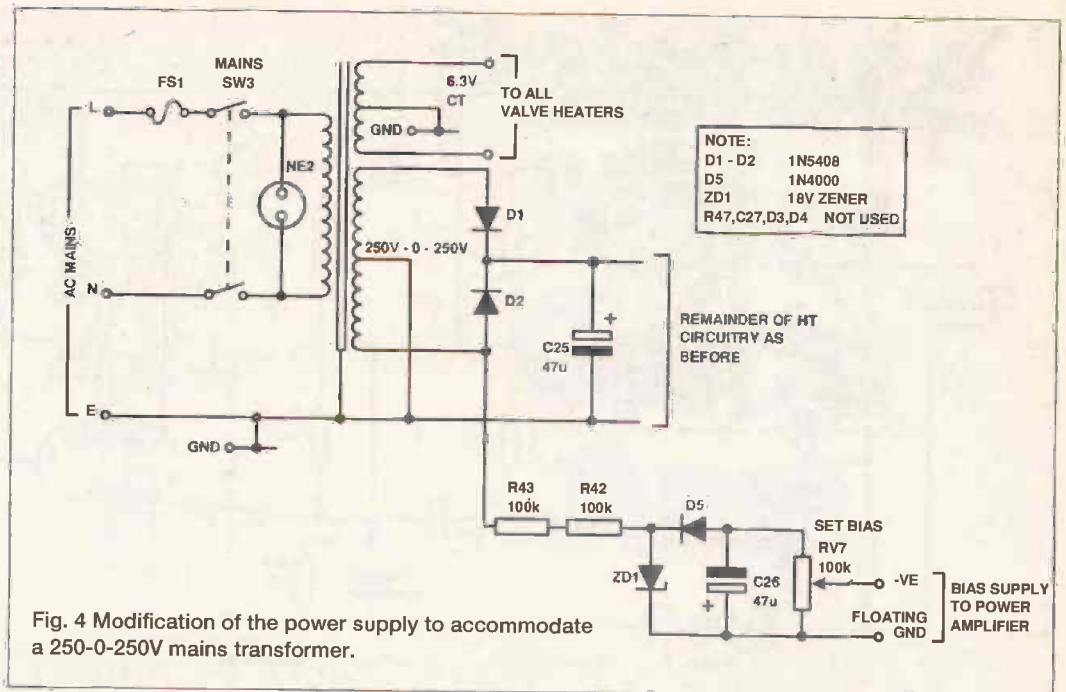

Fig. 4 Modification of the power supply to accommodate a 250-0-250V mains transformer.

secondary. Figure 4 shows the arrangement for use with a 250-0-250V secondary winding, common in the valve gear of yesteryear that you may be plundering.

The stand-by switch has two uses. It should always be off (i.e. the amplifier on stand-by) when the mains is first turned on - this allows the power amplifier valves to warm up before they are asked to pass current. Secondly, the stand-by mode should be selected when the amp is not needed, or when changing input or output connections. This prolongs the life of the power amp valves, and prevents 'thumps' coming through to the loudspeaker while changing inputs or the FX loop.

Do not be tempted to put a smoothing capacitor directly on the power amplifier side of the stand-by switch, as you will eventually destroy both capacitor and switch. Note also the option for powering the pre-amp even when the power amp is held off by the stand-by switch.

Designer Approved

These are the main mods I have tried myself and found to be potentially useful. There are quite a number of circuit options in this design and there is no harm in you trying most of the possibilities yourself. In fact, one of the nice things about working with valves is how easy it is to try out different ideas. However, do remember that many parts of the circuit are at dangerously high voltages and that capacitor voltage ratings have to be high enough to take these voltages, with some margin to spare.

No FX loop: To save some costs, you can leave out V2 and all its circuitry and feed the output from the tone control straight to the master volume control. However, I recommend keeping the effects loop option, unless you are certain you will never

want to use the amplifier with any external effects.

Gain increase: You can increase the gain of V1a by changing C2 to a 100µ 10V electrolytic capacitor in parallel with cathode resistors. In the same way, the gain of V2b can be increased by adding a similar electrolytic in parallel with R18. The most flexible option is to include a switch, similar

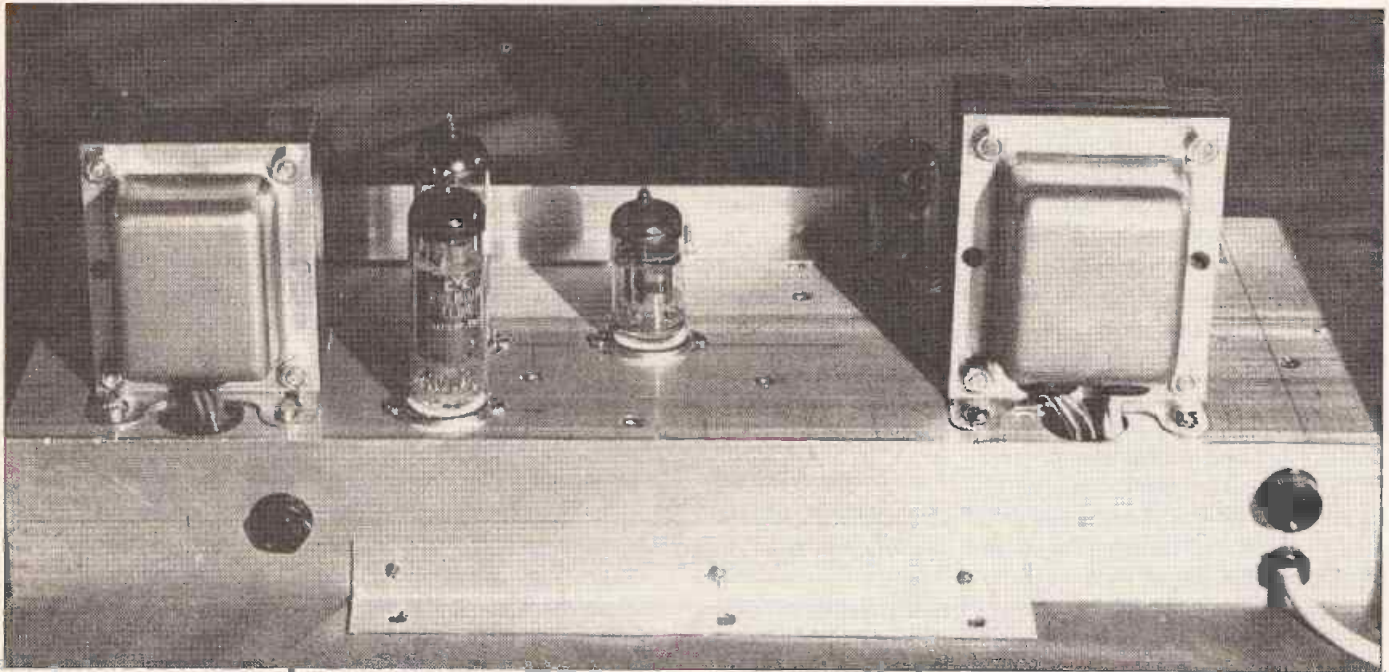

to SW1, and a resistor like R6, so that gain can be adjusted without a soldering iron. The PCB is laid out to accommodate an electrolytic for C2 and the extra capacitor, resistor and switch in parallel with R18. This mod is probably useful only with old or low-quality valves.

Gain switching: Far from having too little gain, the valves from Chelmer gave an embarrassing wealth of gain! Using a dual pole switch to move the gain around adds some extra flexibility, as shown in Figure 6. The 470k resistor in series with the 'hot' end of RV1 reduces the signal going into the tone control, so that the amplifier sound remains clean up to the maximum

usually useful, as the 'presence' control has a very much stronger effect, but there's no harm in seeing if it suits your needs.

More inputs: The most radical and flexible option is one or more extra input channels. Not only does this allow different inputs, but you can have different set-ups on the channels and switch between them or even 'jumper' (parallel) two channels together, to get a blend. The Paleface Major amplifier will have this option built in, so rather than going into detail I suggest you wait a couple of months until that project is published.

Tone controls: Do play around with the capacitors and resistors in the tone control, but note that the 'hot' side of the capacitors can be at 300V. Not only do you need to use high-voltage capacitors, but you should take care that the power is off and supply capacitors are disconnected. My favourite tweak is to make C6 1n0, not 330p.

Floating power amp bias: Purists trying to reproduce the sound of Vox AC30s can set up the power amp for floating bias. To do this, remove the negative grid bias supply to the power amp, earth the junction of R25 and R26, and add a 180R 5W resistor between the commoned EL84 cathodes and earth, as shown in Figure 8. If you have a scope and signal generator, it may be worth experimenting with different values of cathode resistor to see which give the best cross-over distortion.

Full constructional details will be given next month.

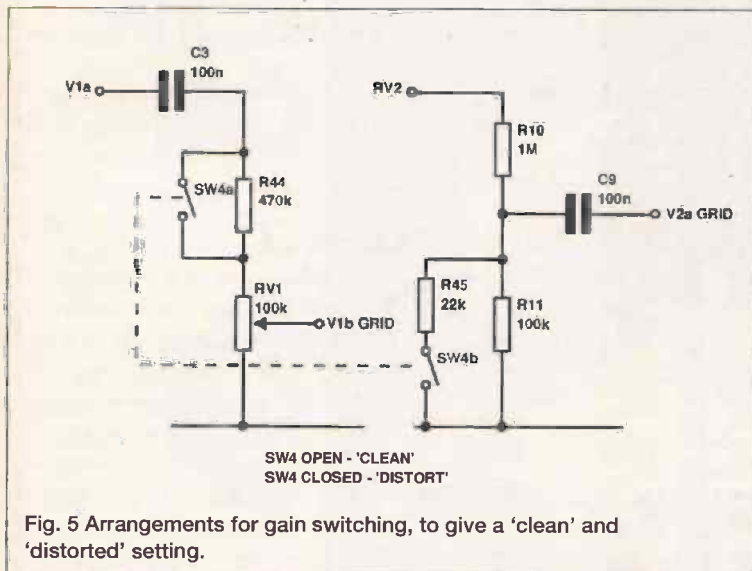

Fig. 5 Arrangements for gain switching, to give a 'clean' and 'distorted' setting.

setting of RV1. A section of the switch shorts this out to restore the gain. The other section of the switch adds a 10k or 22k resistor in parallel with R11, reducing the distorted signal level reaching the FX line and reducing the chance of unwanted (solid state) distortion from here.

Bright switches: there are two ways of adding 'bright' switches. The first is to use a 100n or 220n capacitor in parallel with R5 or R18, with a switch to take it out of circuit if required (as with the gain increase mod). The other way is to add a low value capacitor (220 or 330p) in series with a switch between the top and the wiper of RV1. Personally, I didn't find this partic-

How It Works - Pre-amplifier

The signal passes through R1 and R2, through C1, to the grid of valve V1a, which is wired as a common-cathode amplifier. The cathode is not by-passed so the gain of this stage is around 20.

V1b is a second common-cathode amplifier, but cathode resistor C5 gives it higher gain so that it can be driven into overload fairly easily. Following V1b, are the passive tone controls around RV2-4. If a 'mid' control is not required, RV4 can be replaced with a 10k resistor (there's a place for this resistor on the PCB). Note that capacitors C6 to C8 must withstand at least 300V dc.

The tone control is followed by an 11:1 attenuator (R10 and 11), then V2a wired as a cathode-follower. This circuit supplies

any external effects with a signal of around 1V peak-to-peak at low enough impedance to drive semiconductor circuits. When no input is plugged into the return socket, the switch on the socket connects the FX Out to Return. If you have trouble getting the amplifier to play 'clean', it may be either because the external effects are overloading, or V2b may be distorting due to the high signal level. Try lower values for R11, e.g. 47k or 33k.

The returned signal is amplified by common-cathode amplifier V2b to the level needed to drive the power amplifier. As with the first stage, the gain can be increased by adding a cathode capacitor, although this is unlikely to be necessary. Gain can be reduced by increasing the value of R18, say to 2k7. The signal goes to the power supply via a master volume control, RV5. Note that RV5 gets its earth from the power amplifier, which removes some potential hum noise.

How It Works - Power Amplifier

The driver/phase splitter, V3a and b, is wired as a long-tailed pair amplifier, which takes the input signal from C14 and provides amplified complementary signals to the output valves. However, this circuit is a relatively inaccurate splitter, for a variety of reasons. One of them is that valves generally have fairly high cathode resistances (the cathode resistance is the resistance in series with the 'perfect' cathode in valve equivalent circuits). Also, the 'tail' (R21 and R24) is only around 15k long

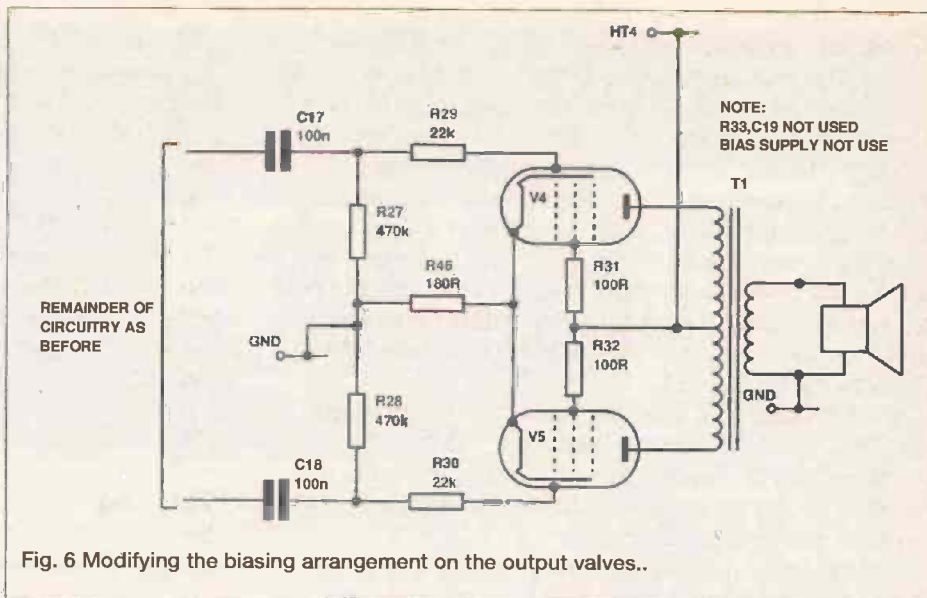

Fig. 6 Modifying the biasing arrangement on the output valves..

wired according to the standard format. (Note that the cathodes and third grids are connected internally.) They operate in class B with a fixed grid bias voltage supplied from the small negative supply. The screen grids are connected to the HT line via resistors R30 and R31, which helps reduce screen current flow at quiescent.

Note the addition of two resistors R29 and R30 in the control grid circuits. This is standard practice in most high power amplifiers. If the signal from the driver stage to the output valve is large enough, it will drive the grid positive with respect to the cathode and some current will flow from the grid. R29 and R30 restrict this current flow. This grid current flow is another reason for choosing the type of splitter/driver employed here - other designs rely on feedback from one valve to the other, and any grid current flow could seriously upset them.

The current from V4 and V5 goes to the output transformer T1, which transforms the signal impedances and also isolates the loudspeaker from the high voltages in the primary. Some of the output is fed back to the input via R19. Do not try to reduce R19 too much, as this can make the amplifier oscillate. C16 and RV6 provide a 'presence' control - they reduce feedback at higher frequencies.

Note that the power amplifier should never be operated without a load, and preferably always with a load of the correct impedance. Disconnecting the load under signal can lead to a not-so-nice fireworks display inside the output valves, due to high voltages being generated in the output transformer secondaries.

How It Works - Power Supply

The power supply (Figure 3) will be familiar territory. D1 to D4 form a bridge rectifier. I have used high-current 1N5408

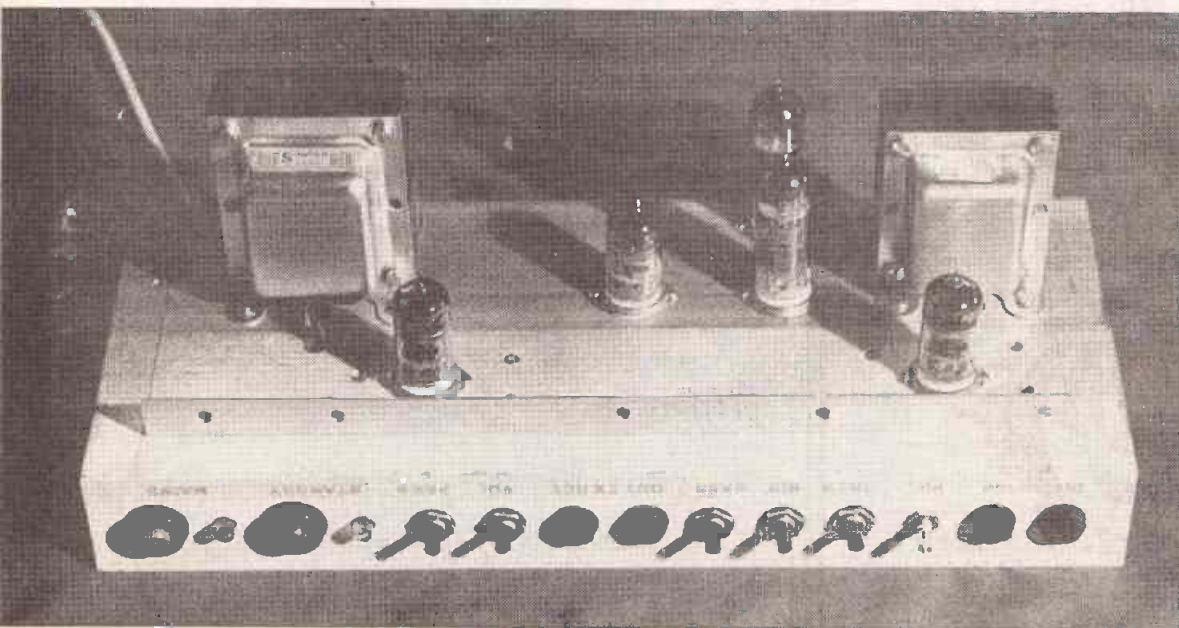

(i.e., around 30 to 50V).

With an ideal valve and a nice long tail, the two anode resistors (R25 and R26) would have the same value, but here R25 is lower in value than R26, reducing the gain of V3a. Also, the feedback from the output is applied part way along the tail, via R17, reducing the gain in V3a and increasing the effect of the feedback. These compensate for imperfections and give reasonably well matched driving signals to the output valves.

The power output valves V4 and V5 are power pentodes,

diodes, not for the standing current but for the high switch-on current. This is probably a bit over the top, but they cost only a few pence more than 1N4008s. The output from the bridge is smoothed by C25 and C24, with R40 between them.

Directly following C24 is the standby switch which removes HT power from the rest of the amplifier. Actually, if desired, the pre-amplifier can be powered while in standby mode by an alternative positioning of R36. There is provision for this option on the PCB, but R36 should be 22k not 10k with this option. Leaving the pre-amplifier powered while the power amp is off allows other equipment to be driven by the FX Out jack.

The PCB has room for either 10 μ or 47 μ for capacitors C22-25, and 47 μ or 100 μ for capacitors C26 and 27. The prototype used the lower values, with no significant hum problems. In former years, resistors R37 and possibly R40 would be chokes of around 10H.

The negative supply uses a capacitor, C27, tied to one end of the high voltage transformer. This point oscillates between 0V and 400V (although for much of the time, when diodes D1 to D4 are not conducting, this point is actually floating). This is conveyed and dropped by C27 to voltage clamp ZD1 and rectifier D5. Transients tend to come through the capacitor at low impedance and R41 dissipates these. The bias supply is smoothed by C26 and set by RV7. Note that the bias supply gets its earth from the power amplifier.

A curious feature of the bias voltage generator is that it tends to act as a rather inefficient charge pump, pumping up the voltage on capacitors C24 and C25 to over their rated voltages at no load. R39 removes this effect by soaking up a little current (can you work out how the charge

pump works?). Neon NE2 needs a dropper resistor, R38, as it is operating at a steady dc voltage above its intended average normal voltage.

If you are using an old transformer, you may well find it has a 250-0-250V winding. To accommodate this, the modifications shown in Figure 4 are needed. Whatever you do, make sure that you do not have diodes D3 and D4 in circuit, or your amplifier will eat main fuses and possibly other components too. Also, R40 becomes 100k, C28 is replaced by R41 and resistor R38 is not needed since the charge-pumping effect no longer takes place.

No mains filter was used on the prototype - this is an obvious extra that could be added if the amp is to be used in electrically noisy conditions.

Warning

This is an advanced project. Not only does it involve working with the mains, but it involves circuits using high voltages. We advise readers with little experience to wait until they have more experience before building this design. Special notice: the author retains all rights of commercial exploitation to this design.

The author would like to thank Chelmer Valves, Sowter Transformers and Wilmslow Audio, for all their help during the design and construction of this project.

© David Bradshaw 1993

Parts list with next issue

PLASTIC BOXES



A RANGE OF SMALL PLASTIC BOXES, CASES AND POTTING BOXES AVAILABLE IN ANY QUANTITY.

SEND FOR FREE CATALOGUE

SLM (MODEL) ENGINEERS
CHILTERN ROAD, PRESTBURY,
CHELTENHAM, GLOS GL52 5JQ
FAX: 0242 226288

SYSTEM 200 DEVICE PROGRAMMER

SYSTEM: Programs 24, 26, 32 pin EPROMS, EEPROMS, FLASH and Emulators as standard, quickly, reliably and at low cost.

Expandable to cover virtually any programmable part including serial E², PALS, GALS, EPLD's and microcontrollers from all manufacturers.

DESIGN: Not a plug in card but connects to the PC serial or parallel port; it comes complete with powerful yet easy to control software, cable and manual.

SUPPORT: UK design, manufacture and support. Same day dispatch, 12 month warranty. 10 day money back guarantee.

ASK FOR FREE INFORMATION PACK



MQP ELECTRONICS Ltd.
 Park Road Centre,
 Malmesbury, Wiltshire, SN16 0BX UK
 TEL. 0666 825146 FAX. 0666 825141



GERMANY 089-/4602071
 NORWAY 0702 17890
 ITALY 02-92-10-3 554
 FRANCE (1) 69-30-13-79
 SWEDEN 8-590-754-04
ALSO FROM VEROSPEED UK

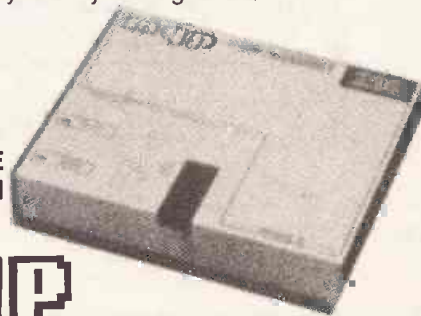



PCB SERVICE

- E9402-1** Frequency Meter Adaptor.....**E**
- E9402-2** Stroboscope.....**K**
- E9402-3** PC Printer Switch.....**E**
- E9402-4** Z-80 Single Board Computer.....**J**

PCBs for the remaining projects are available from the companies listed in Buylines. Use the form or a photocopy for your order. Please fill out all parts of the form. Make sure you use the board references numbers. This not only identifies the board but also tells you when it was published. The first two numbers are the year, the next two are the month. Terms are strictly payment with order. We cannot accept official orders but we can supply a proforma invoice if required. Such orders will not be processed until payment is received.

Telephone your order on (0442) 66551 Access or Visa

- E9206-3 Xenon flash trigger (Flash board).....F
- E9206-4 Scanner fo audio generator.....D
- E9207-1 Improved Rear Bike Lamp.....D
- E9207-2 Mini Baby Bug Monitor.....C
- E9207-3 Ultrasonic Audio Sender (2 Boards).....H
- E9307-4 Camera Add-on unit (4 Boards).....O
- E9207-5 AutoMate 5V/48V Mixer power supply.....J
- E9207-6 AutoMate Precision 17V power supply.....J
- E9207-FC Surround Sound Decoder.....F
- E9208-1 Dynamic Noise Limiter.....F
- E9208-2 Touch Controlled Intercom (2 boards).....H
- E9208-3 MIDI Keyboard.....K
- E9208-FC Battery charger.....F
- E9209-1 Intercom for light aircraft.....H
- E9209-2 Alarm protector.....C
- E9209-3 Temperature controller.....M
- E9209-FC 45W Hybrid power amp.....F
- E9210-1 Universal I/O Interface for PC (2 Sided).....N
- E2910-2 Rapid Fuse Checker.....E
- E9210-3 Heartbeat/Audio Listener.....E
- E9210-FC Wizards Hat.....E
- E9211-1 Electronic Die.....E
- E9211-FC Car Alarm.....F
- E9212-1 Digital Circuit Tester.....F
- E9212-2 Communications Link by RS232 ..L
- E9212-FC Mains Inverter.....E
- E9301-2 Fading Festoonery.....G
- E9301-FC Infra Red Receiver.....F
- E9302-1 EPROM Programmer (2 Sided).....N
- E9302-2 Sound to MIDI Board.....L
- E9302-3 Puddle Tec.....E
- E9302-4 DiscoAmiga Light Selector.....H
- E9302-FC Infra Red Transmitter.....E
- E9303-1 Ni-Cd Battery Charger.....E
- E9303-2 IC Tester.....E
- E9303-3 Disco Amiga (motor driver board).....H
- E9303-4 Direct Conversion Reciever (2 Sided).....N
- E9303-FC LED Stoboscope.....F
- E9304-1 Solo Mic Pre-Amplifier.....F
- E9304-2 Ultimate Tester.....C
- E9304-3 The Keepsafe Alarm.....F
- E9304-4 Proving Unit.....E
- E9304-5 Infra Guide Receiver Module.....C
- E9304-6 Infra Guide Transmitter.....F
- E9304-FC (AutoMate) Peak Program Meter...F
- E9305-1 Pentacode Main Board.....F
- E9305-2 Pentacode Relay Board.....F
- E9305-4 Vibration Detector.....D
- E9305-FC The Fuzztone.....E
- E9306-1 Graphic Equaliser.....F
- E9306-2 Super Spooker.....H
- E9306-3 Middle & Side Stereo Coding.....D
- E9306-FC The Chaperon.....F
- E9307-1 Car Battery Tester (Double Sided - Surface Mount)....E
- E9307-2 Mind Trainer.....F
- E9307-FC Microwave Monitor.....F
- E9308-1 Window Monitor (4 Boards).....K
- E9308-2 Alternative 12V Supply.....M
- E9308-3 Single Channel Lumitec.....E
- E9308-4 Four Channel Lumitec.....H
- E9308-FC Twi-light Zone.....F
- E9309-1 RF Signal Generator.....F
- E9309-2 MIDI Analyser CPU Board.....K
- E9309-3 MIDI Analyser Display Board.....J
- E9309-4 Metronome.....G
- E9310-1 Hot Wire Cutter.....F
- E9310-2 Electronic Picture.....H
- E9310-3 Sega Box.....J
- E9310-4 Transistor Amp (2 Boards).....N
- E9310-5 Home Minder (2 Boards).....N
- E9310-FC Continuity Tester.....D
- E9311-1 Car Alarm.....G
- E9311-2 MIDI Change Pedal (double sided).....H
- E9311-3 RC Engine sound.....J
- E9311-4 PSU Monitor.....N
- E9311-FC RF Hound.....D
- E9312-1 Car Alarm.....D
- E9312-2 NiCd Battery Charger.....F
- E9312-3 PC I/O board.....N
- E9312-4 Video Stabiliser.....G
- E9312-FC Transistor Tester.....F
- E9401-1 ProgRAM.....G
- E9401-2 Logic Pulse Generator.....F
- E9401-3 Motor Mate.....F
- E9401-4 Bike Alarm.....E
- E9401-5 Paleface Guitar Amp.....E

**ETI PCB Service, Reader Services, Argus House
Boundary Way, Hemel Hempstead, Herts HP2 7ST**

Please Supply:

| Quantity | Ref No. | Price Code | Price | Total Price |
|----------|---------|------------|----------------|-------------|
| | E | | £ | £ |
| | E | | £ | £ |
| | E | | £ | £ |
| | | | Post & Packing | £ 0.75 |
| | | | Total Enclosed | £ |

Please send my PCBs to:

Name.....
Address.....
Postcode.....

CHEQUES SHOULD BE MADE PAYABLE TO ASP

PRICES

- C.....£1.80
- D.....£2.50
- E.....£3.25
- F.....£4.00
- G.....£4.75
- H.....£5.50
- J.....£6.62
- K.....£7.20
- L.....£8.80
- M.....£10.60
- N.....£13.10
- O.....£15.80
- P.....£17.90
- Q.....£21.80
- R.....£23.90
- S.....£25.90
- T.....£29.00
- U.....£32.20
- V.....£35.80
- W.....£37
- X.....£40.70

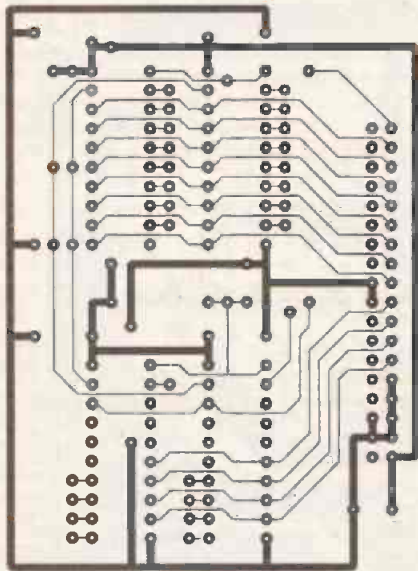

PC Switch

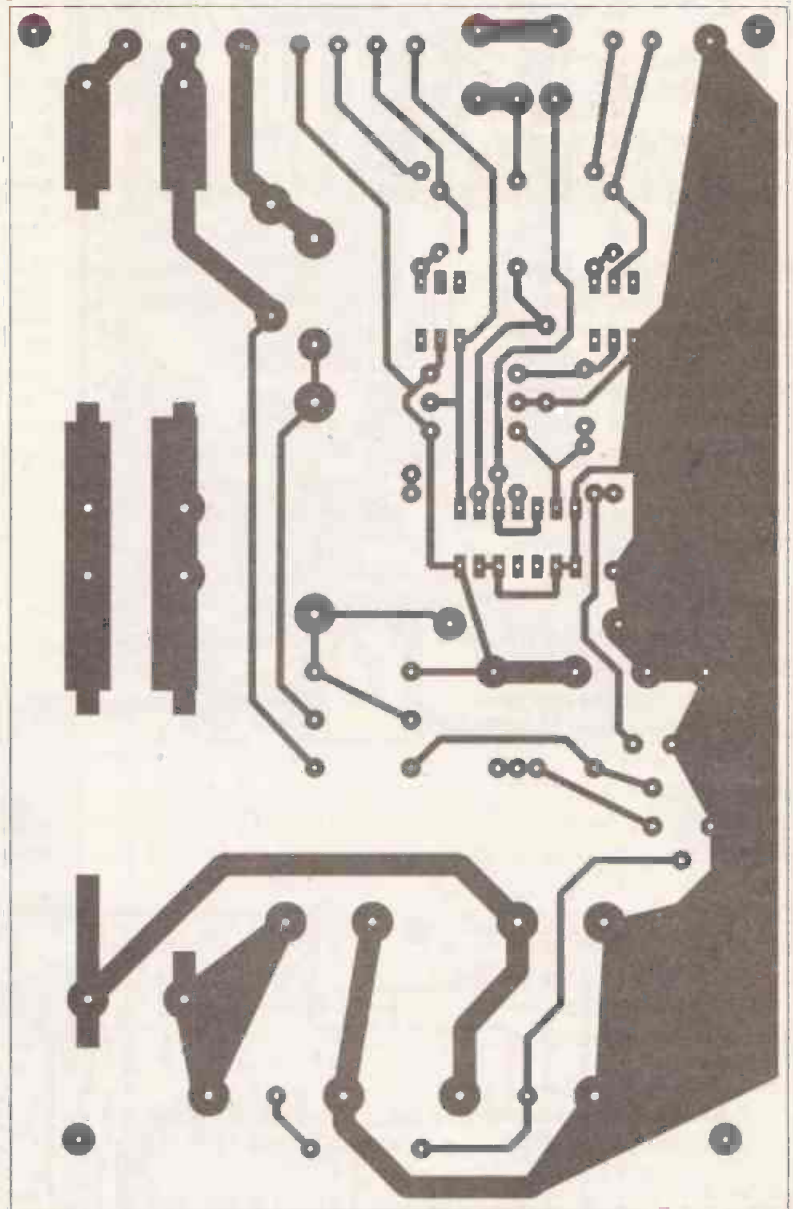

Stroboscope

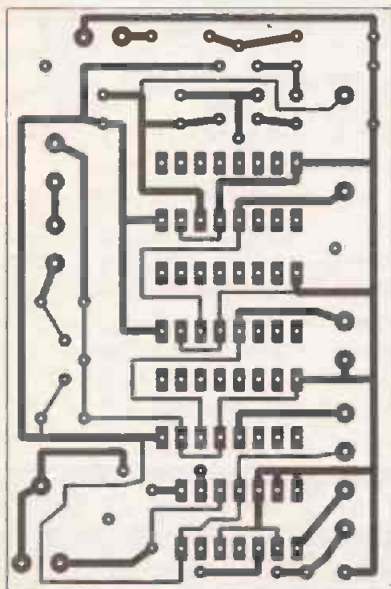

Frequency Meter Adaptor

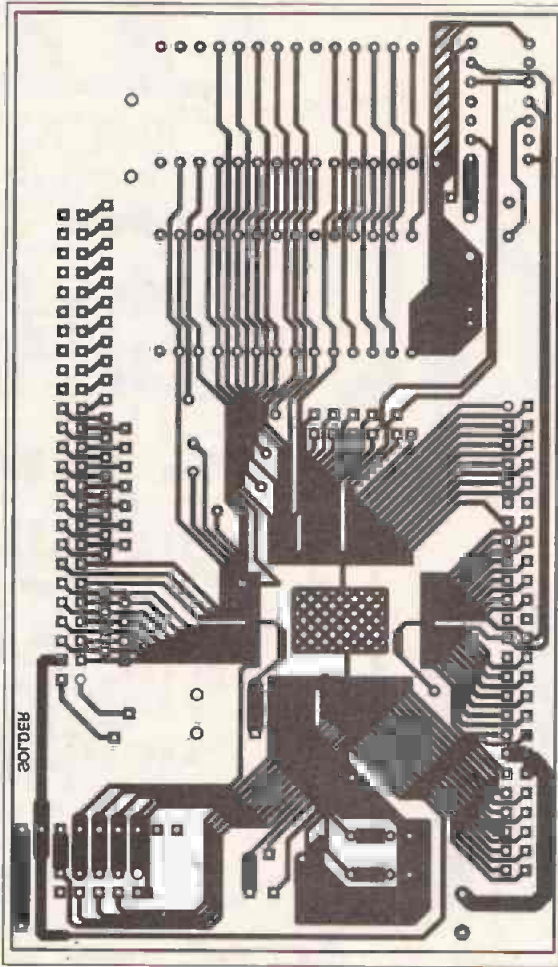

Z-80 Computer (Solder Side)

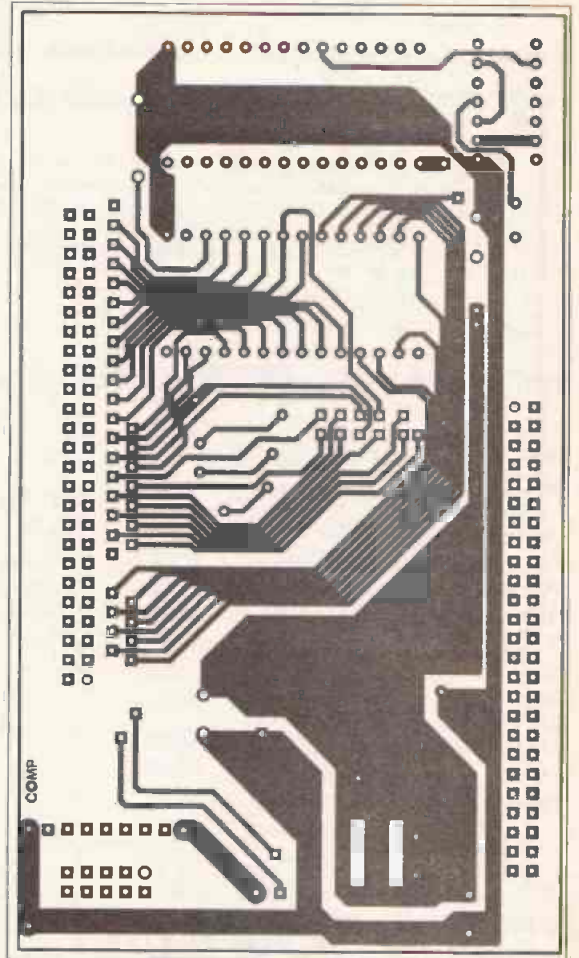

Z-80 Computer (Component Side)

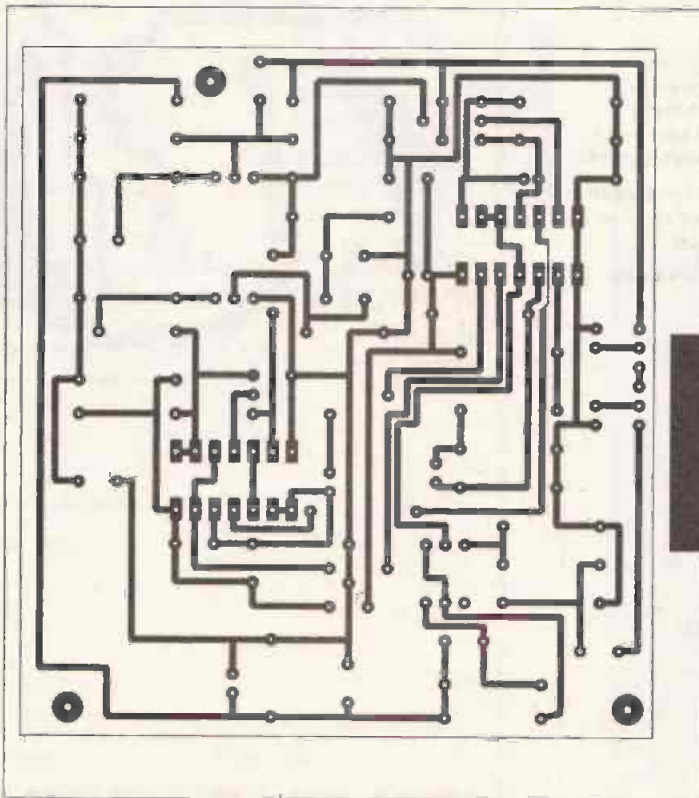

OOPS
 Video Stabiliser foil in the last issue was unfortunately printed the wrong way round.

Classified



James Gale
0442 66551

Send your requirements to:
ETI Classified Department, ASP, Argus House,
Boundary Way, Hemel Hempstead, HP2 7ST
Lineage: 65p per word (+ VAT) (minimum 15 words)
Semi display: (minimum 2.5cms)
£8.70 + VAT per single column centimetre } Per
Electromart £24.00 (- VAT) } Insertion



Ring for information on series bookings/discounts.
All advertisements in this section must be prepaid.
Advertisements are accepted subject to the terms and conditions
printed on the advertisement rate card (available on request).

FOR SALE

COOKE INTERNATIONAL
SUPPLIER OF QUALITY USED TEST INSTRUMENTS
ANALYSERS, BRIDGES, CALIBRATORS, VOLTMETERS,
GENERATORS, OSCILLOSCOPES, POWER METERS. ETC
ALWAYS AVAILABLE

ORIGINAL SERVICE MANUALS FOR SALE
COPY SERVICE ALSO AVAILABLE

EXPORT, TRADE AND U.K. ENQUIRIES WELCOME
SEND LARGE S.A.E. FOR LISTS OF EQUIPMENT AND MANUALS
ALL PRICES EXCLUDE VAT AND CARRIAGE
DISCOUNT FOR BULK ORDERS SHIPPING ARRANGED

OPEN MONDAY TO FRIDAY 9AM - 5PM
COOKE INTERNATIONAL
ELECTRONIC TEST & MEASURING INSTRUMENTS
Unit Four, Fordingbridge Site, Main Road, Barnham, Bognor Regis,
West Sussex, PO22 0EB Tel (+44) 0243 545111/2 Fax (+44) 0243 542457

SOLE DISTRIBUTORS
RA 100 - DESOLDERING STATION - R100

U.K.'s MOST POPULAR DESOLDERING STATION
RA100 £225 + £12 p&p + VAT = **£278.49**
RA100 with iron £290 + £12 p&p + VAT = **£354.85**
5% surcharge if paying by credit cards. Overseas
postage according & allow 10 days for delivery time.

T.V. - Video - Spares - Semiconductors - etc.

J.J. COMPONENTS,
63 The Chase, Edgware, Middx. HA8 5DN
Spares Hotlines: 081 381 1700/081 952 4641
FREE Fax orderline: 0800 318498
Fax/Tel: 081 952 4641

(Send £2.50 for our latest 1994 catalogue 136 pages available Nov '93)

!!! ON OFFER THIS MONTH !!!

| | | | |
|-------------------|-------|-----------------|-------|
| Red Super Led 5mm | 15p | Crystal | 65p |
| IR Receiver | 20p | Earphone | |
| 0.1uF X rated | 65p | Neon Bulb | 15p |
| 0.1 Poly | 5p | 25OAC | |
| 33uF 16v RAD | 10p | BD332 PNP Darl. | 40p |
| 47uF 35v RAD | 10p | BC839 100V 1A | 30p |
| 47uF 16v RAD | 10p | LM337 VREG | 45p |
| 2.2uF Non Pol | 30p | LM7924 VREG | 45p |
| 250uF 16v RAD | 10p | 2718 Eprom | £1.00 |
| 2700pF 1% Tol | 10p | 2732 Eprom - | £1.65 |
| Conte-t Cleaner | £1.25 | Contact | |
| Flux-Off | £1.25 | Restorer | £1.25 |
| 20-20pF | 65p | 2pF-10pF Trim | 40p |
| IM401 | 6p | Tilt Switch | £1.00 |
| 47uF 35v DC | 45p | 4Way Tilt SW | £2.95 |
| 74HC75 | 30p | 5 Watt 300 OHM | 10p |
| Crystal 45Mhz | 40p | 20Out 300V DC | 85p |

STRIP OF ASSORTED COMPONENTS 1M
LENGTH £1

WIDE RANGE OF ELECTRONIC
COMPONENTS ALWAYS IN STOCK RING
FOR DETAILS
- FM TRANSMITTERS ALSO IN STOCK -

ELEY ELECTRONIC LTD
100-104 BEATRICE ROAD, LEICESTER,
LE3 9FF
TEL: 0533 515944
PAY BY: VISA/ACCESS
OPEN 10-6 MON-SAT

SWC SCIENTIFIC WIRE COMPANY

ENAMELLED COPPER WIRE
TINNED WIRE SILVER
PLATED COPPER WIRE
SOLDER EUREKA WIRE
NICKEL CHROME WIRE.
BRASS WIRE LI TZ WIRE
BIFILAR WIRE MANGANIN
WIRE TEFZEL WIRE NICKEL
SAE BRINGS LIST 18 RAVEN
RD LONDON E18 1HW
FAX 081 559 1114

BURGLAR ALARMS

FREE TECHNICAL ADVICE
FREE DESIGN GUIDE
FREE 16 PAGE FULL COLOUR
CATALOGUE & FREE DELIVERY

TRADE ENQUIRIES WELCOME

STOP by mail

2A EALING ROAD, AINTREE, LIVERPOOL L9 0LR
TEL: 051-523 8440
FAX: 051-523 8121

FIELD ELECTRIC Ltd

TEST & MEASUREMENT EQUIPMENT
IBM COMPATIBLE COMPUTERS:
POWER SUPPLIES, MONITORS:
AUDIO EQUIPMENT: DISK DRIVES:
MOTHERBOARDS: TELEPHONE
EQUIPMENT: PLUGS &
CONNECTORS: PRINTERS: WE ALSO
BUY EQUIPMENT PLEASE RING
MAIL ORDER SERVICE PAY BY
CHEQUE: PO ACCESS OR VISA
CALLERS BY APPOINTMENT

**FIELD ELECTRIC LTD, UNIT 2 MARY
MEAD WORKSHOPS, WILLOWS LINK
STEVENAGE HERTS SG2 8AB**
0438 353781 : 0438 353959 : 0836 640328

PHILLIPS PM2525 multi
function meter. 5 1/2 digits £190.
feedback FM1615 frequency
meter (0.00)Mz to 1GMz £160.
Maplin Dual Tracking regulated
power supply (0-30v, 0-3A) £65.
Maplin MF100 Multifunction
counter (100MHz) £50. Maplin
M205 Sweep function Generator
£45. Phone 0823 663430 any
time.

COMPONENTS

EPROM, PLDs + Microcontrollers
copied or programmed. We supply
devices/convert discrete logic to
PLDs. PO Box 1561 Bath 0225
444467.

**FREE VARIABLE POWER-
SUPPLY - 9.25 volt D.C. + Hi Fi**
Bargain catalogue - £1 p&p. Kia-
Audio, 8 Cunliffe Road, Ilkley
LS29 Mosfet 60w amplifier
modules £5 12" rack 60w -
regulated PSU - 240 volt £16.

**VARIABLE VOLTAGE
TRANSFORMERS**
INPUT 220/240V AC 50/60
OUTPUT 0-260V

| | | |
|--------------------|-----------------|-----------|
| 0.5KVA 2.5 amp max | Price £31.90 | p&p £6.00 |
| | £44.53 inc VAT | |
| 1 KVA 5 amp max | £41.15 | £7.00 |
| | £58.58 inc VAT | |
| 2KVA 10 amp max | £59.40 | £8.50 |
| | £79.78 inc VAT | |
| 3KVA 15 amp max | £78.65 | £8.50 |
| | £102.40 inc VAT | |
| 5KVA 25 amp max | £139.15 | |

(Plus Carriage)

Buy direct from The Importers. Keenest prices in the country
**COMPREHENSIVE RANGE OF
TRANSFORMERS-IT-ISOLATION & AUTO**
(110-240V Auto transfer either cased with American socket and
mains lead or open frame type. Available for immediate delivery)

WIDE RANGE OF XENON FLASH TUBES
Write/Phone your enquiries

**ULTRA VIOLET BLACK LIGHT
FLOURESCENT TUBES**

| | |
|-----------------------------------|----------------|
| 4ft 40 watt £12.00 (callers only) | £14.10 inc VAT |
| 2ft 20 watt £7.44 - £1.25 p&p | £10.21 inc VAT |
| 12in 8 watt £4.80 - 75p p&p | £6.52 inc VAT |
| 8in 6 watt £3.94 + 50p p&p | £5.24 inc VAT |
| 6in 4 watt £3.94 + 50p p&p | £5.24 inc VAT |

230V AC BALLAST KIT
For either 8in or 12in tubes £6.05 + £1.40
p&p (£8.75 net)

400 WATT UV LAMP
Only £34.00 + £2.50 p&p (£42.89 inc VAT)

**160 WATT SELF BALLASTED BLACK
LIGHT MERCURY BULB**
Available with BC or ES fitting, price inc VAT
& p&p and VAT £25.55

12V D.C. BILGE PUMPS
500 GPH 1 1/2" head 3 amp £19.98
1750 GPH 1 1/2" head 9 amp £34.55
Also now available: 24V D.C. 1150 GPH 1 1/2" head
5 amp £35.55. All designed for use used
submerged. PRICES INCLUDE P&P & VAT

EPROM ERASURE KIT
Build your own EPROM ERASURE for a fraction of the
price of a made-up unit. Kit of parts less case includes
12in 8 watt 2537 Argon Tube Ballast unit, pair of bin
leads, neon indicator, on/off switch, safety microswitch
and circuit £16.00 + £2.00 p&p (£19.98 inc VAT)

SUPER HY-LIGHT STROBE KIT
Designed for Disco, Theatrical use etc.
Approx 16 joules. Adjustable speed £50.00 + £3.00 p&p
£52.28 inc VAT

Case and reflector £24.00 + £3.00 p&p (£31.73 inc VAT)
SAE for further details including Hy-Light and in-
dustrial Strobe Kits

**"BOFFINS SPECIAL" -
UNIQUE OFFER**

Surplus Precision Medical Unit. Internally in excel-
lent condition. Designed primarily to eject a precise
controllable amount of fluid from a medical syringe
(latter not supplied). Contains the following remov-
able components: Dual Micro Processor Boards and
EPROMS. Escap Precision 12V DC Motor with
300:1 Gear Box and optical encoder coupled to a
precision threaded drive mechanism. Mains supply
with 6 x 1.5V Ni-Cad AA cells back-up. L.C.D.
Digital read-out 17mm high with legends. Audible
warning.

These are sold for the dismantling of the exceptional
quality components. Request no Circuits available.
Ridiculously low price: £16.00 + £4.00 p&p
(£23.50 inc VAT)

12V D.C. GEARED MOTOR
12V D.C. Reversible precision-built Motor. Output
speeds no load approx. 12V-28 rpm, 9V-20 rpm, 6V-12
rpm. Will work at lower voltages and still retain a
reasonable torque. Ideal for robotics etc. Size: L
40mm, W 29 mm, H 39mm. Shaft: 3mm dia x 10mm
long. Price £8.00 + 50p p&p (£10.00 inc VAT)

TORIN CENTRIFUGAL BLOWER
230V AC, 2.800 RPM, 0.8 amp, 130mm diameter, im-
peller outlet 63 x 37mm, overall size 195 x 160 x
150mm long. Price £17.50 + £2.50 p&p (£23.50 inc.
VAT)

SOLID STATE RELAY
7 amp @ 240V. A.C. when mounted on suitable Heat-
sink. Can be driven from TTL or Computer output be-
tween 3-10V D.C. Size: 24mm x 17mm x 15mm high.
Firing centres 30mm (TD-3). Price £3.00 + 40p p&p
(£3.40 inc VAT)

GEARED MOTORS
71 RPM 200 inch torque reversible 115V AC in-
put including capacitor and transformer for 240V AC
operation. Price inc VAT & p&p £23.50.

SOLID STATE UNIT
Input 230/240V AC, Output approx 15KV.
Producing 10mm spark. Built-in 10 sec timer.
Designed for boiler ignition. Dozens of uses in the
field of physics and electronics. eq supplying neon
or argon tubes etc. Price less case £8.50 + £2.40
p&p (£12.81 inc VAT) NMS

SAVE POUNDS!!!
Build your own forged bank note detector. Can
detect counterfeiters amongst a quantity of notes.
Complete kit of parts less case 240v a.c.
including 5" uv light tube, starter and
holder, a pair of pin tube holders. Total price
including p&p & VAT only £19.99

WASHING MACHINE WATER PUMP
Brand new 240V AC, fan cooled. Can be used for a variety of
purposes. Inlet 1 1/2" in outlet 1 in dia. Price includes p&p &
VAT £11.20 each or 2 for £20.50 inclusive.

MICROSWITCH
Pye 15 amp changeover lever microswitch, type S171
Brand new price £5 for £7.05 inc VAT & p&p

SERVICE TRADING CO
57 BRIDGMAN ROAD, CHISWICK, LONDON W4 5BB
FAX 081 995 0549 081-995 1560
ACCOUNT CUSTOMERS MIN ORDER £10

Open Forum

Future historians will probably rate the development of the micro-processor during the early 1970s as one of the most significant technological developments in the history of mankind. There must be hardly a single consumer product which does not contain one, or owe its design to equipment which does.

The microprocessor has also meant that electronics engineering as a profession, and also as a hobby, has changed. The electronics engineer is now, by and large, an integrator of systems composed of standard building blocks. Systems in which software performs the functions rather than discrete components.

In electronics, a knowledge of programming is now as essential as a knowledge of the theories of circuit design. Indeed, it is probably more important, since in many cases the building blocks can be slotted together without much knowledge of electronics, but will fail dismally without any knowledge of programming.

For the amateur this can be a blessing in disguise. It is now possible to embark on building quite complex projects without being a 'professional' in the area of circuit design.

The use of standard building blocks even extends to the software. Whole libraries of standard routines are available in the public domain for us to use. Not to mention all the programming tools that allow us to do most of the development work on an ordinary PC.

We can even use the PC to help us design the hardware. The free PCB and schematics design program included with this issue is a perfect example. How many of us have, in the past, struggled with designing a PCB using tape and rub down pads.

Now if our schematics are right our PCB will be right. Maybe not as optimised a

design as one done by a professional, but a design done in a fraction of the time. The necessary skill-level has been reduced, for the professional an unfortunate side effect, but for the amateur a Godsend.

The amateur can now do what five years ago only a professional could do. In consequence we should see an increase in the sophistication of projects published in magazines like ETI.

Gentlemen and Players

The advent of the microprocessor is also narrowing the gap between the professional and the amateur in other areas. Specialised programs can help with design and education - there are already a number of very good computer based electronics education packages.

We are also seeing a de-specialisation in instrumentation. Whilst on the one hand the number of different parameters to be measured is proliferating, on the other hand we are witnessing a decline in the range of hardware.

In the past, there might have been need for a large range of different instruments there is now only need for a few. The PC and the workstation are taking the place of many instrumentation displays, with small front end boxes to perform the actual data input function. The rise of the virtual instrument.

The concept of virtual instruments will put powerful instrumentation into the hands of the amateur electronics engineer. Computerised design tools and the increasing modularity of electronic components will make it easier for him to create sophisticated designs.

For the amateur, the microprocessor has made life much more interesting and challenging, and the scope which it offers us must be seized with both hands.

Next month...

Next month in ETI we will be continuing two major construction projects, Jason Sharpe's Z-80 single board computer and Dave Bradshaw's valve guitar amplifier. We will also be starting a two part piece on an improved power supply design by John Linsley Hood. There will be another useful test equipment design from Robert Penfold and an interesting radio project from Raymond Haigh. For computer experimenters, the editor will be looking at a simple robotic vision system.

In addition, there will be a look at virtual instrumentation, reviews of some commercial EPROM programmers, and our continuing series on microprocessor fundamentals.

Don't forget that the next issue will have the second free disk on the cover, containing the remaining part of the Layo1 PCB design and schematics package. Make sure you don't miss it - order your copy of ETI from your newsagents today.



EDITORIAL

Editor *Nick Hampshire*

Sub Editor *Jim Bluck*

CREATIVE

Art Editor *Peter Kirby*

Technical Illustration *John Puczynski*

Photography *Manny Cefai*

ADVERTISEMENT SALES

Display Sales

Tony Hill

Advertisement Copy Control

Marie Quilter

Classified Sales

James Gale

MANAGEMENT

Managing Director

Terry Pattison

Circulation & Promotions Manager

Debra Stupple

Production Manager

Tony Dowdeswell

Group Editor

Stuart Cooke

Group Advertisement Manager

Claire Jenkinson



ETI is normally published on the first Friday in the month preceding the cover date. The contents of this publication including all articles, plans, drawings and programs and all copyright and all other intellectual property rights therein belong to Argus Specialist Publications. All rights conferred by the Law of Copyright and other intellectual property rights and by virtue of international copyright conventions are specifically reserved to Argus Specialist Publications and reproduction requires the prior written consent of the company c1990 Argus Specialist Publications. All reasonable care is taken in the preparation of the magazine contents, but the publishers cannot be held legally responsible for errors. Where mistakes do occur, a correction will normally be published as soon as possible afterwards. All prices and data contained in advertisements are accepted by us in good faith as correct at the time of going to press. Neither the advertisers nor the publishers can be held responsible, however, for any variations affecting price or availability which may occur after the publication has closed for press.

Subscription rates-UK £23.40 Europe £30.30 Sterling Overseas £31.50 US Dollars Overseas \$52.00

Published by Argus Specialist Publications, Argus House, Boundary Way, Hemel Hempstead HP2 7ST Telephone (0442) 66551. UK newstrade distribution by SM Distribution Ltd, 6 Leigham Court Road, London SW16 2PG Telephone 081-667 8111. Overseas and non-newstrade sales by Magazine Sales Department, Argus House, Boundary Way, Hemel Hempstead, HP2 7ST Telephone (0442) 66551. Subscriptions by Argus Subscription Services, ETI, Queensway House, 2 Queensway, Redhill, Surrey RH1 1QS Telephone (0737) 768611.

US subscriptions by Wise Owl Worldwide Publications, 4314 West 238th Street, Torrance, CA90505 USA. For Visa/Mastercard orders in USA - Telephone (310) 375 6258 Fax (310) 375 0548. Pacific Time: 9am-9pm Weekdays 10am-6pm Weekends. Typesetting and origination by Ebony, Liskeard, Cornwall. Printed by Wiltshire Ltd Bristol.



**Argus House, Boundary Way,
Hemel Hempstead HP2 7ST
Telephone (0442) 66551
Fax (0442) 66998**

Roline Systems Ltd

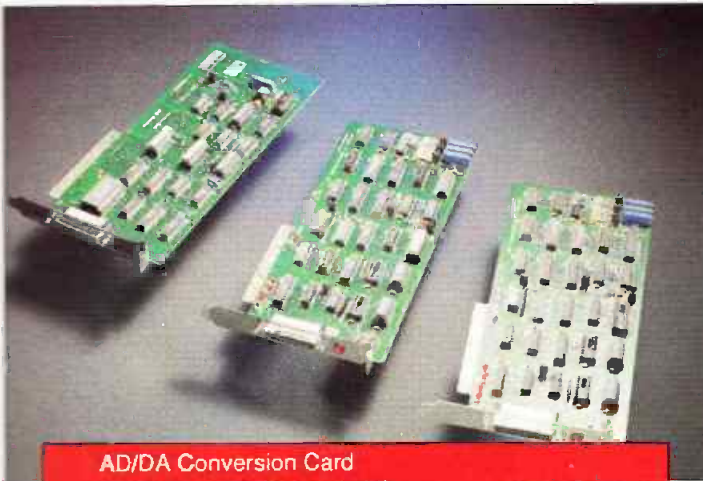

AD/DA Conversion Card
12 Bit Res, 16 Channels I/P From £ 49

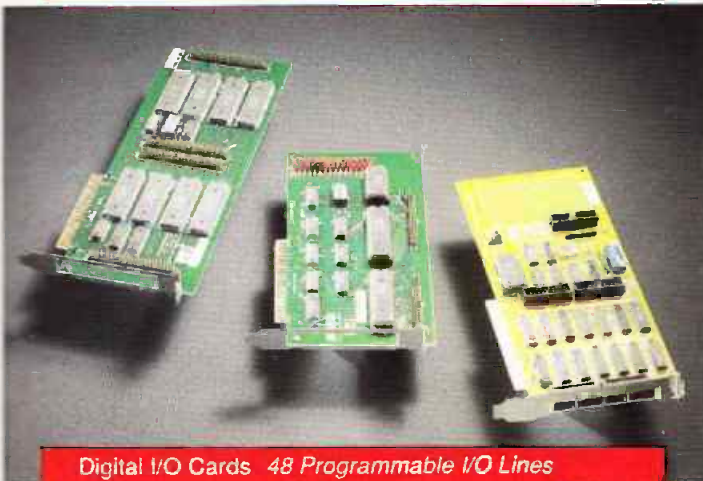

Digital I/O Cards 48 Programmable I/O Lines
(3 Independent 16 Bit Counters) From £ 29

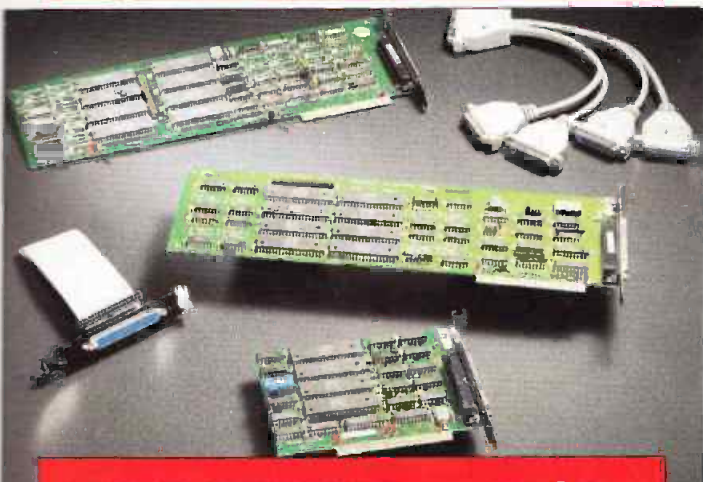

8 Port RS-232 Card with Software From £ 99



All in one Programmers From £ 395



Voice Communications Card
Intelligent Telephone Card From £ 175

PC Based Industrial and Lab, Data Acquisition, Control and Measurement, Instrument Cards

| | |
|-----------------------------|--------------------------|
| AD/DA Cards | Interface Converters |
| Plus Accessories & Software | Relay Output Cards |
| C.P.U. Boards | RS 232 Cards |
| Device Programmers | Single, 2, 4, 8, 16 Port |
| Digital I/O Cards | RS 422 Cards |
| I EEE 488 Cards | Single, 2, 4, 8, Port |
| Industrial Chassis | PC ROM Disk Cards |
| Industrial Control Cards | Slot Extender Cards |

Specialist PC & Multimedia Add-on Cards

PC - Telecommunication Cards



Fax Modem Cards

Voice Recognition Cards

Voice Digitiser Cards

Video/TV - PC - Video/TV Cards

Sound Cards



Components

| | |
|--------------------|------------------------|
| Cases | Monitors |
| Floppy Disk Drives | Mother Boards |
| Hard Disk Drives | Cache Controller Cards |
| From 40MB to 2.1GB | Network Cards |
| Keyboards | Tape Back Up Units |

For further information, Product/Price List

Call Us On:

Tel: 0902 20267 Fax: 0902 28439

**Roline Systems Ltd, Imex House,
Imex Business Park, Upper Villiers Street,
Wolverhampton, West Midlands. WV2 4NU**

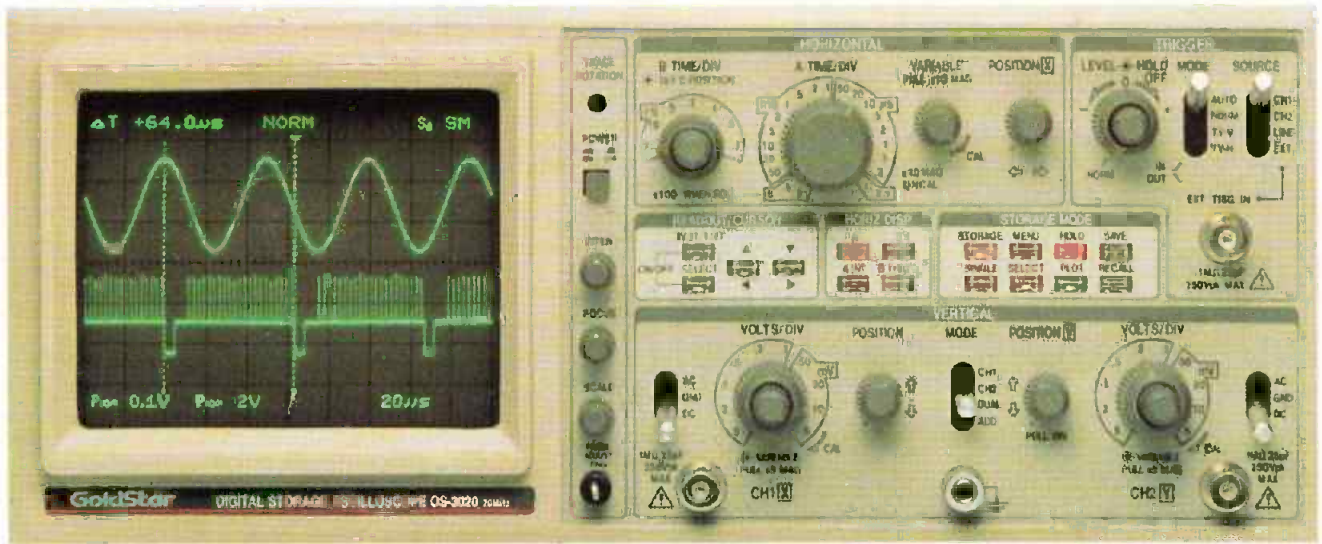

Model OS-3020 illustrated above

Star Quality, Reliability, and World Class Performance

from only **£269.95**

NEW Maplin Electronics are pleased to announce their superb new range of precision, laboratory grade Oscilloscopes from Goldstar.

NEW The range starts with the super value-for-money, 20MHz Dual-trace Oscilloscope, OS-9020A. Features include a large 6in., high luminance CRT with internal 8 x 10cm graticule, TV field or line triggering and X-Y mode producing Lissajous patterns for phase shift measurements.

NEW For higher frequency applications, the 40MHz Dual-trace Oscilloscope, OS-9040D, is ideal for TV and video signals and a trigger delay facility allows observation of fast leading edges.

NEW For RF signals and high-speed logic applications, the highly specified 100MHz triple-trace Oscilloscope, OS-9100D, has 3 independent input channels and is ideal for simultaneous display of 3 logic pulse trains for timing comparison.

NEW The dual-trace, 40MHz Oscilloscope, OS-904RD, is similar in specification to OS-9040D, but with the additional facility of a digital readout on the CRT. The readout displays information such as timebase and attenuator settings, and on-screen measurements can be performed using movable cursors, the value appearing on the CRT screen.

NEW Top-of-the-range is the excellent 20MHz Digital Storage Oscilloscope, OS-3020, with on-screen digital readout and measurement facilities. The digital storage function enables one-off events to be captured and stored for detailed analysis. Stored waveforms can be printed out on a suitable X-Y plotter via the built-in RS232 interface. Repetitive high-speed waveforms up to 20MHz can be digitised using equivalent sampling techniques and pre-trigger mode allows events occurring before the triggering point to be captured.

All models are supplied complete with probes, mains lead, spare fuses and detailed operating manual. Full details and specifications can be found in the 1994 **Maplin Full Colour Catalogue**, available from WHSMITH and selected branches of RSMcColl in Scotland for £2.95 (£3.45 by post direct from Maplin). To order, Phone the Credit Card Hotline, 0702 554161, or send your Mail Order to P.O. Box 3, Rayleigh, S86 2BR, or visit your local Maplin store. Please note latest models all now cream in colour as Model OS-3020.

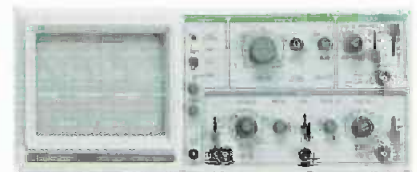

OS-9020A GW03D &269.95

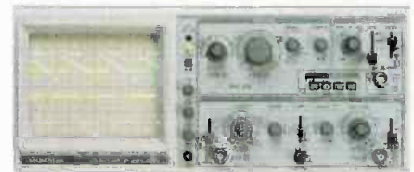

OS-9040D GW04E &399.95



OS-904RD GW06G &499.95



OS-9100D GW05F &699.95

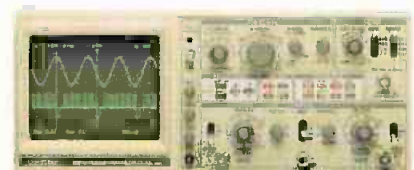

OS-3020 GW07H &749.95

Maplin ELECTRONICS. UK AGENTS FOR **GoldStar**

Visit our stores in: Birmingham, Brighton, Bristol, Cardiff, Chatham, Coventry, Edinburgh, Glasgow, Ilford, Leeds, Leicester, London (Edgware, Forest Hill and Hammersmith), Manchester (Oxford Road and Cheetham Hill), Middlesbrough, Newcastle-upon-Tyne (The Metro Centre, Gateshead), Nottingham, Portsmouth, Reading, Sheffield, Slough, Southampton, Southend-on-Sea, Stockport, plus a NEW store opening soon in Milton Keynes. Phone 0702 552911 for further details.

All items subject to availability, prices include VAT and may change after Feb 28 1994. Carriage charge per order £5.70. Handling charge £1.40 per order. Overseas customers please phone 0702 552911.

GoldStar
Technology with the human touch