

communications WORLD

Formerly Radio-TV EXPERIMENTER

INCLUDING THE **COMPLETE WHITE'S RADIO LOG**

AM-FM-TV-SHORTWAVE

CERTIFIED \$4.50 BONUS VALUE

Discover the World of Shortwave Listening

- Lowdown on buying your Dream Receiver!
 - Antenna facts on long-wires and dipoles!
 - How to succeed at Shortwave DXing!
- Plus**—how to pull in those BCB toughies!

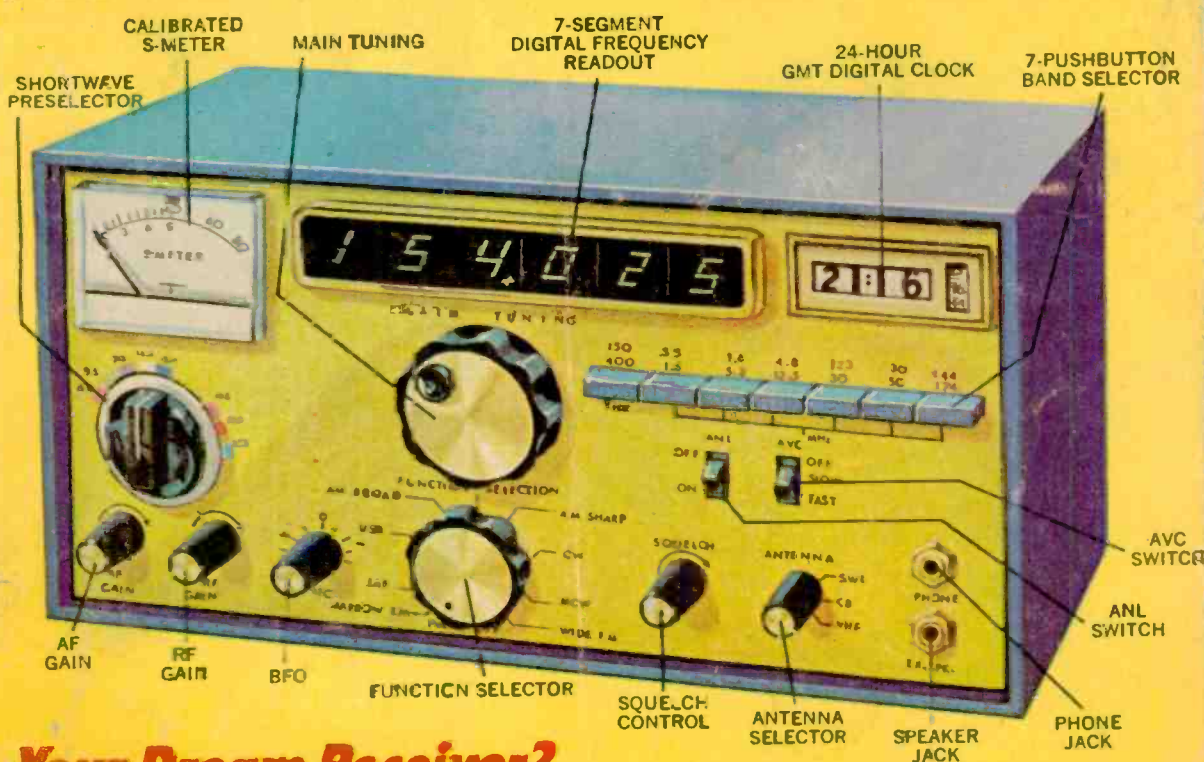

Your Dream Receiver?

Designed by the Editor with features taken from quality receivers reviewed in this issue!

SPECIAL INTRODUCTORY OFFER

TO
SCIENCE & MECHANICS
One Full Year of "S & M" for only \$2.57
A Regular \$4.00 Value — You Save over 35%

HOT HOW-TO PROJECTS

Yes! Each and every issue of Science & Mechanics brings you hard-hitting informative reading, from space technology to new products—Science & Mechanics has the flair and flavor of right now. Every issue is written for the man who wants to keep ahead of this fast changing world we live in.

Every issue of Science & Mechanics is packed with these typical firsts: an expose of the famous Russian space walk films as frauds... why scientists are concerned over the possibility of a major California earthquake... how various auto diagnostic centers perform on a comparative basis.

HUNDREDS OF GREAT NEW IDEAS

Right now is the time to get with Science & Mechanics, the magazine that has the newest, hottest, and best in How-To Projects... not just great projects on how to build furniture, bookshelves, and decorative items for the home, but great new home projects like how to get started in model rocketry... how to build your own street buggies... how to stereo-ize your home and many more great and timely how-to projects that are not only fun but that can be profitable for you too. So make sure you

have the next issue and following issues of Science & Mechanics for action and entertainment.

GUARANTEE

Your subscription to Science & Mechanics will be sent to you with an unconditional guarantee. To get yours, fill out and mail the coupon below. When your first issue arrives you'll see why millions of readers across the country have read and enjoyed S & M for over 40 years. And we are so sure that Science & Mechanics will be welcomed into your home each and every issue that we make this unconditional guarantee—that if for any reason you are dissatisfied, we will cancel your subscription and you will receive a full pro-rata refund on the unused portion of your subscription... no questions asked!

LIMITED OFFER

We urge you to order your subscription to Science & Mechanics today, so that your copies will start coming right away. Orders will be processed so that you will receive the very next available issue. We will enter your subscription to S&M for only \$2.57, 1 full year—12 issues... saving you over 35% of the regular price. This offer may not be repeated again.

SCIENCE & MECHANICS, Dept. 949
229 Park Avenue South
New York, N.Y. 10003

Please enter my subscription to "S & M"—for only \$2.57. I save over 35% on the regular subscription price.

- New Subscription Regular Subscription
 Enclosed is \$ _____
 Bill me later

Name _____
(please print or type clearly)

Address _____

City _____ State _____ Zip _____

NO STAMP NEEDED

You must seal (staple, scotch tape or glue) before mailing.

FOLD HERE

DO NOT CUT HERE



BUSINESS REPLY MAIL

First Class Permit No. 1050 (SEC. 34.9 P.L. & R.) New York, N.Y.

SCIENCE & MECHANICS

229 Park Avenue South

New York, N.Y. 10003

Dept. 949

"Cash in" on All the Payments, Services and Benefits the Government Owes You!



Enjoy new heights of prestige, high income!

\$500.00 in Cash or Services GUARANTEED Within One Year — or Return Book for FULL REFUND!

10,000 Benefits—Millions in Services and Payments... Giant, New Encyclopedia Tells You How to Get YOUR Share Right NOW!

AMAZING NEW BOOK tells how to get Tax Dollars back from Gov't (often MORE than you pay in) in the form of checks, services, 10,000 Government Benefits!

Yes, U.S. Government is ready to pay back Millions of Dollars a year to American taxpayers. But much of this goes unclaimed. People like yourself often *don't know what's available for them. Or how to get it.*

Now, handy, fact-filled volume tells you exactly how Gov't is ready to help you get your Dream Home — College for Your Children — Travel Free! Security! Free Land! Wonderful Vacations! Business Loans! Luxuries! Much, Much MORE!

What Couldn't You Do with Pay Increase of 21% to 100%

Quicker than you can read this report, book will show you how easy it is to get: Beautiful Vacation Property; Uranium and Mineral Rights; Free Land; Flowering Shrubs practically Free; Bargains in Government Surplus; Cash for Veterans; Housing and Nursing Care for Elderly; Early Retirement; and More! Benefits that when taken together can *increase your spending money 21%, sometimes even up to 100% each week!*

Gov't Ready to Help Your Dreams Come True!

Fabulous book also tells how Gov't will provide needed cash to Clean Up Old Debts... How to Patent your Inventions... Get Home Improvement Money... Build Swimming or Fishing Pond, stock it with Free Trout... Enjoy Free Camping, Hunting and Fishing Areas... Bring loved ones safely from overseas... Get fast emergency loan if disaster strikes... Find missing relative... and Much MORE!

YOU MAY QUALIFY for CASH PAYMENTS of \$150... \$900... and MORE! Enjoy 10-Day NO-RISK Examination

Yes, unbelievable as it may sound, YOU may qualify for some of the MILLIONS OF DOLLARS in Gov't Benefits due you! To find out more about your rights to this Gov't money, send for your copy of **ENCYCLOPEDIA OF U.S. BENEFITS** Today! Begin "cashing in" on all the Payments and Services available to you. If you don't find this the most rewarding book you ever owned, we will gladly refund your every penny. Act now while supplies last! Mail No-Risk Coupon NOW!

ENCYCLOPEDIA OF U.S. GOVERNMENT BENEFITS
LISE & CO

ENCYCLOPEDIA OF U.S. GOVERNMENT BENEFITS

1,020 Pages 750 Photos
10,000 Benefits
Rush NO-RISK Coupon
While Slashed Price Lasts.

U.S. GOVERNMENT BENEFITS

A few dollars only for teeming game land!

Enjoy beautiful dream home. Free house plans and working blueprints!

Adult training program right in your own neighborhood!

Public Vacation Resorts! Swimming, skiing, fishing, boating — for only pennies a day!



Mail Amazing No-Risk Coupon TODAY

**NATIONAL COUNSELING SERVICE Dept. 2683
4500 N.W. 135th Street, Miami, Fla. 33054**

Rush me exciting new **ENCYCLOPEDIA OF U.S. GOVERNMENT BENEFITS #53900** that tells me how to Get MY Share of Benefits Right NOW! Plus FREE Treasure Map. I enclose only \$7.95 plus shipping—total \$8.40. If not absolutely delighted, I may return book within 10 days, and receive full immediate refund.

Name _____

Address _____

City _____

State _____ Zip _____

Check here for DeLuxe Linen-Grain Thumb-Notched Edition (53901) Only \$2 more. Same full refund.

Fabulous Treasure Map FREE With Every Order!

Giant Size 23" x 29" 4-color Map pinpoints rich Gov't opportunities in every area!

COMMUNICATIONS WORLD



● COMMUNICATIONS WORLD—SPRING/SUMMER 1972

12

- The Receiver ● First is Price ● Frequency Stability ● Noise ● What's the Kiloherztz ● The Pro Shop ● Portables ● Roll-Your-Own
- Gold-Plated Specials ● Receiver Marketplace ● A Used Receiver ● Skywires ● The Longwire ● Cousin "T" ● The Dipole
- Vertical Antennas ● Commercial Antennas ● Mosley ● Hy-Gain ● Cush-Craft ● Partridge ● Murch ● Space Magnet ● DX'ing Medium Waves
- When To DX ● Monday Morning BX ● Checking the Hertz ● How Should You Start ● Cold DX ● Foreign DX ● The Shortwaves
- DX'ing North America ● U.S. SW Broadcasters ● Up North ● Down South ● Latin Loggings ● The Europeans ● The Big Red Tide
- There's More ● DX'ing Africa ● Logging Asia ● Pacific Radio Waves ● The DX Clubs

● WHITE'S RADIO LOG—complete from AM to FM & TV lists every North American broadcasting facility.

54

- Ask Hank, He Knows 3
- Abbreviations—*Shortwave quick tonguers from Antilles to Zambia revealed* 6
- Literature Library—*reading stuff from the mailman's bag* 8
- Reader Service Page— 10
- Classified Market Place—*goodies and services for you* 11

● Editor-in-Chief—Julian Sienkiewicz Martin, WA2CQL

● Communications Editor—Don Jensen ● Associate Editors—Peter L. Dexnis and Stephen B. Gray ● CB Editor—Kathi Martin ● Assistant Editor—Carol J. Bruckner ● Art Editor and Art Director—Jim Medler ● Cover Art Director—Irving Bernstein ● Art Associates—Joe & Myrtle Gronk ● Advertising Director—David J. Miller ● Production Director—Carl Bartee ● Production Manager—Gertrud Borchardt ● Assistant Production Manager—Marilyn Vargas ● Newsstand Circulation Director—Don Gabree ● Instruments Division Manager—Wilfred M. Brown ● Chairman of the Board—B.G. Davis ● President and Publisher—Joel Davis ● Vice President and General Manager—Leonard F. Pinto ● Vice President and Treasurer—Victor C. Stabile, KBP0681

COMMUNICATIONS WORLD is published semi-annually by Science & Mechanics Publishing Co., a subsidiary of Davis Publications, Inc. Editorial, Business and Subscription offices: 229 Park Avenue South, New York, N.Y. 10003. Advertising offices: New York, 229 Park Avenue South, 212-OR 3-1300; Chicago, 520 N. Michigan Ave. 312-527-0330; Los Angeles: J. E. Publishers' Rep. Co., 8560 Sunset Blvd., 213-659-3810; Long Island: Len Osten, 9 Garden Street, Great Neck, N.Y., 516-487-3305; Southwestern advertising representative: Jim Wright, 818 Olive St., St. Louis, 314-CH-1-1965. Copyright 1971 by Science and Mechanics Publishing Co.



Hank Scott, our Workshop Editor, wants to share his project tips with you. Got a question or a problem with a project you're building—ask Hank! Please remember that Hank's column is limited to answering specific electronic project questions that you send to him. Sorry, he isn't offering a circuit design service. Write to:

**Hank Scott, Workshop Editor
COMMUNICATIONS WORLD
229 Park Avenue South
New York NY 10003**

Ho-Hum

I connected an AC line filter to my short-wave radio. But now, I get a hum from the speaker. Could you tell me what I did wrong?

—G.M., Windsor, Ont.

Make sure the ground terminal of the filter (Diagram A) is connected to the receiver chassis and to a good electrical ground. If hum still exists, there's something wrong with your

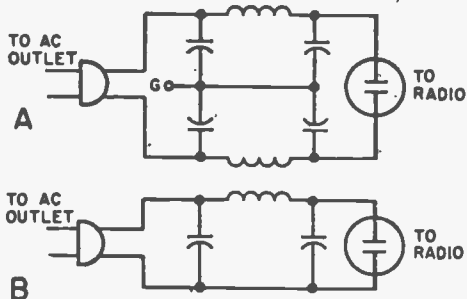

receiver. However, if your set is an AC-DC type (no power transformer), the line filter should use the circuit shown in the Diagram B, and the chassis should *not* be connected to the filter. If hum persists, reverse the plug at the electric outlet and/or at the filter output. The choke should be in the ungrounded leg of the power line.

Great Buy

I am interested in buying a used army surplus 100 watt aircraft autotune transmitter (ART-13) for use as an amateur rig. It is equipped with 80, 40, 20, and 10 meter bands. It sells for less than \$50. Only trouble is that the voltage required is 28 VDC, 10A, 400 VDC, 225 mA, and 1250 VDC, 250 mA. (Turn page)

hallicrafters

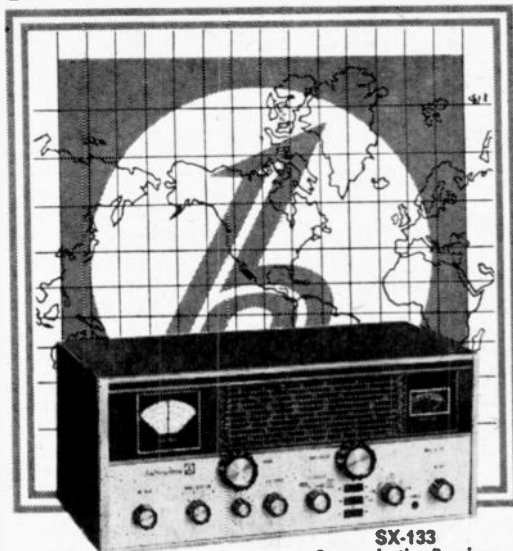

**SX-133
Communication Receiver**

finest short-wave puts you where it's at!

**STANDARD EQUIPMENT WITH
GOVERNMENT AGENCIES,
EMBASSIES & LABORATORIES
AROUND THE WORLD!**

General Coverage AM/SSB/CW Receiver featuring continuous short-wave coverage with no gaps from 535KHz to 31.5MHz. Bandspread calibrated for 80-10 meter Amateur bands and 49, 31, 21 and 19 meter international short-wave broadcast bands.

Features: • Precision communications VFO and linear slide rule bandspread dial with direct frequency read-out • Crystal filter with phasing control • Selectivity three stages .5, 2.5 and 5.0 KHz for superior AM/SSB/CW reception • Built-in AF RF Gain controls • Product Detector for SSB • USB/LSB • Noise limiter • Antenna Trimmer • Complete coverage, no additional crystals to buy.

Accessories: • HA-19 100KHz calibration • R-50 voice/music speaker • R-51 24 hr. digital clock/speaker.

Price \$350



See it at a Hallicrafters franchised distributor or dealer, or write for literature to:

the hallicrafters co.

A Subsidiary of Northrop Corporation

600 HICKS ROAD, ROLLING MEADOWS, ILLINOIS • 60008

Phone: 312-259-9600 TWX: 910-687-3785

Telex: 25-3707 • Cable: Hallicraft

CIRCLE NO. 2 ON PAGE 10

ASK HANK, HE KNOWS

Where do I get such high DC voltages? Have you any suggestions?

—J.D., Guilford, Maine

What do you want for \$50? The reason the price is so low is because you and many others like you can't power up the bargain once it's in the shack. Don't buy it!

Diode Dilemma

I am going to make a radio receiver that can pick up the aero band. I need a diode type 1N82A and I can only find a 1N82 diode. Would the 1N82 diode work?

—T.C., Bisbee, AZ

Sure it will! In fact, most low-power signal diodes are interchangeable for experimenter purposes, provided only silicon types replace silicon originals, and likewise for germanium types. Ain't so for power rectifiers where PIV and current are important factors.

Noisy Hands

I built a radio kit for shortwave reception. It can pull in stations pretty good but whenever I place my hands near the dials I get interference.

—J.G., Troy, NY

Sounds like you did something wrong. I suggest you write to the kit manufacturer and tell him your problems. Some of the things I would do to eliminate the problem is: reverse the AC plug in its outlet; and, ground the receiver's chassis, provided a grounding lug is included by the manufacturer. Also, I'd take a hard look at the antenna.

He Can Get Them

Hey, Hank, the person asking for a number 41 tube can get them by writing to Cornell Electronics, 4217 University Ave., San Diego, CA 92105. The price is \$.95 plus \$.50 postage and handling.

—D.H., Monroe, Wis.

This is a hot lead for old tubes. If you need some old 41's or other hard to get old types, write to Cornell today.

Kit Builder

I have over \$2,000 worth of stereo 8-track cartridges and playing equipment but I now need a good quality speaker system. I wonder if you could tell me who to write to for more information on this as I would like to get a kit or information to help me build my own.

—H.B., Prince George, B.C.

Don't you read our ads? Write to The Heath Company. They can help you.

Switcheroo

I would like to know what kind of a tube I can use in place of a 201A in an old radio.

—R.J.G., Bronx, NY

You could use a 1G4GT tube. Replace the 4-prong socket with an octal type. Add R1 and R2 (2 watts) as shown in the schematic diagram. These two resistors make the filament circuit the approximate equivalent of the original tube. With 5-volts DC applied at X and Y,

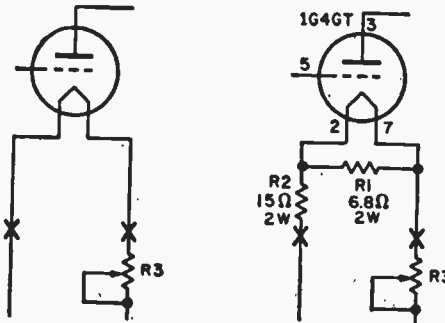

you should have approximately 1.4 volt at the tube filament. The old 201A (O1A) has a 5-volt filament which draws 0.25 amp. In old sets filament current is usually controlled with a rheostat (R3). Leave the rheostat in the circuit so you can control filament current (volume or gain).

Tuff Luck

Please let me know if Puerto Rico, an island in the Atlantic, has any radio station that can be heard here in California with a shortwave radio.

—R.R., Santa Clara, CA

We have trouble pulling in Puerto Rico here in DX Central in New York only because the island has no broadcast SW outlet. There are one or two utility stations, but as for California—they're a wipe out.

Six is Five

I have a 6-tube, standard-superhet radio using a 6BA6 for the RF amp. The only way I can get this set to play is by taking out the 6BA6 and attaching a wire antenna to the screen grid of the converter tube 6SA7. What gives?

—V.B., Hudson, OH

If by screen grid you mean grid #3, then your problem is simple. You've by-passed the RF stage and effectively have a 5-tube superhet. Get a new 6BA6 and hope it clears up your trouble. If not, check the components in the RF stage.

BrackAdackWackZak

I bought a Lafayette Monitor HA-39 to hear the police on 39.50 MHz. Then they installed a scrambler and I can not make out what they are saying. Can you send a schematic diagram on how to make one for the radio monitor in my car.

—J.R.B., Bogalusa, LA

A copy of your letter has been forwarded to The Chief of Police of Bogalusa. Wait for his call.

Study First

The sound from my TV set is poor and there is a lot of vertical rollover. How can I repair it myself without paying a technician? I hope to become a TV technician some day.

—L.J., Glen Burnie, MD.

Leave the TV alone until you're on the way to becoming a technician. You can study books or take a homestudy course. Then, as a famous violinist answered when asked how to get to Carnegie Hall, he said, "Practice!"

Good But Not Cheap

I am looking for a solderless connector that is superior to Fahnestock clips and comparable in price, for temporary experimental set ups.

—L.O., Woodland Hills, CA

What you need is ye-old binding post. Check Lafayette's catalog. Sorry, but the price is higher.

Now Hear This

After searching high and low for a low-cost but efficient system for monitoring another room, I have given up and decided asking for some professional advice. Can you give me any suggestions on where I can find what I'm looking for other than a household intercom?

—J.C.O., Tinker AFB, OK

Yes, we can! Why not consult your base's G-2 officer or write to the CIA.

A Bit of Advice!

My quarter-inch, 2.5 A drill burned its rotor due to a voltage surge. Can I protect the replacement with an RC network?

—J.M., Highland Park, MI

Sounds like you need a new drill with a larger capacity for work. In my shop I prefer a light, double-insulated Wen unit for chassis drilling and light general house-work purposes and a pro-type, heavy-duty Black & Decker with a 1/2-in. chuck job for those work-horse tasks. Why not do some wise shopping today. ■

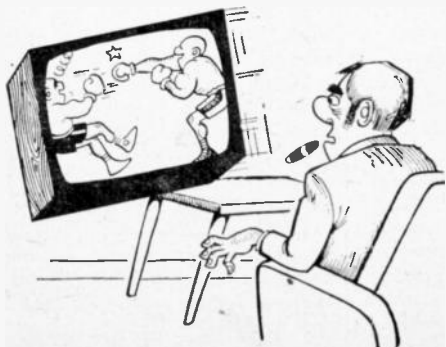

new deluxe

CB MINI-BEAM

Gamma 323 Miniature
3-Element CB Beam
with deluxe coils -
Mini-Size, Mini-Cost,
Maxi-Performance.
Sound too good to
be true? Get the
whole story . . .

From
Mosley

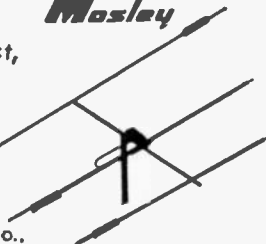

4610 N. LINDBERGH BLVD.,
BRIDGETON MO. 63042

Please send me FREE information about
the new Mosley Deluxe Mini-Beam.

Name _____

Address _____

City/State _____ Zip _____

#173A

Mosley Electronics Inc. 4610 N. Lindbergh Blvd.,
Bridgeton Missouri 63042

CIRCLE NO. 3 ON PAGE 10

NEW
HI-PERFORMANCE
HI AND LOW
MONITOR
PLUS
MONITOR OR
TRANSMIT CB



... **INTERCEPTOR**
MODEL AV-601

IMPROVES MONITOR CAPABILITY
IN LOW BAND & VHF RANGES

- Lightweight • Easy to Install

\$2195



avanti

33-85 WEST FULLERTON AVENUE,
ADDISON, ILLINOIS 60101

AVANTI RESEARCH & DEVELOPMENT, INC.
THE PACESETTER IN HIGH PERFORMANCE ANTENNAS

CIRCLE NO. 4 ON PAGE 10

abbreviations

A	announcer, approximate	CP	Caixa Postal, post office box in Portuguese	AVC	automatic volume control	DXer	one who listens for distant stations
abb	abbreviation	cps	cycles per second	BBC	British Broadcasting Corp.	E	English language
abt	about	CQ	general call requesting contact	BC, Bc	Broadcast band (540-1600 kHz)	Ea	east
AC	alternating current	c/s	cycles per second	BCB	broadcaster beat frequency oscillator	EE	English-speaking
addr	address	ctry	country	bcstr	British semi-automatic key (code)	Eng. equip	English language equipment
AFC	automatic frequency control	cul	see you later	BFO		es	and
AFRTS	American Forces Radio-TV Service	cw, CW	continuous wave (Morse code) conditions	Br		exc	except, excellent
AGC	automatic gain control	cx	decibels	bug		exp	experimental
AM	amplitude modulation	dB	direct current	C.A.M.	Central America(n)	F	French
ANARC	Association of North American Radio Clubs	DC	direction finding	CARACol	Cadena Radial Colombiana (radio network)	FB	foreign
ancr	announcer	de	dipole antenna	CBC	Canadian Broadcasting Corp.	FBIS	Foreign Broadcast Information Service (official US monitoring agency)
anmt	announcement	DF	dope	CE	chief engineer	FE	Far Eastern
ann	announcement	dip	double sideband	cfm	confirm	FF	French-speaking
ant	antenna	dop	down under (Australia/New Zealand)	ck	chief operator	FM	frequency modulation
approx	approximate	DSB		cl	check	f/o	faded out
A.Pt.	A Portuguesa, Portuguese national anthem	DU	don't know	c/l	close(d)	freq	frequency
		dunno	long distance reception	cland	call letters	f/up	follow-up report
		DX		coml	clandestine	GCP	great circle path
				condx	commercial	GMT	Greenwich Mean (Universal) Time



**MODEL
SPR-4
\$499.95
NET**

COMMUNICATIONS RECEIVER

A general purpose receiver, the SPR-4 may be programmed to suit any interest: SWL, Amateur, Laboratory, Broadcast, Marine Radio, etc. Frequency Coverage: 150-500 KHz plus any (23) 500 KHz ranges, 500 to 30 MHz.

FEATURES: • Linear dial with 1 KHz readout • 4-pole crystal filter in first IF • 4-pole LC filter in second IF • Three bandwidths: 0.4 KHz, 2.4 KHz, and 4.8 KHz for: CW, SSB, AM • Superior cross-modulation and overload performance • Power: 120 VAC, 220 VAC, and 12 VDC • Crystals supplied for LW, BC and seven SW bands • Built-in speaker • Notch Filter.

ACCESSORIES: 100 KHz calibrator, noise blanker, transceiver adapter (T-4XB), DC power cord, loop antenna, crystals for other ranges.

• Direct Frequency Dialing • All Solid State
• Programmable Coverage • FET Circuitry

For more details write: **R. L. DRAKE COMPANY** 540 Richard St., Miamisburg, Ohio 45342 Ask about Model DSR-1

CIRCLE NO. 10 ON PAGE 10

THOUSANDS OF BARGAINS TOP VALUES IN ELECTRONIC PARTS

Transistors, Modules, C. B., Speaker, Stereo, Hi-Fi, Photo Cells and Thousands of Other Electronic Parts. Send for FREE Catalogue

ELECTRONIC DISTRIBUTORS INC.



EDI
Dept. TA-2, 4900 Elston
Chicago, Ill. 60630
 RUSH CATALOGUE

Name.....
Address.....
City.....
State..... Zip Code.....

CIRCLE NO. 6 ON PAGE 10

CIRCUIT BOARD Assortment

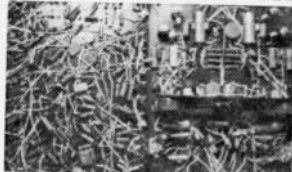

Wired type board so that parts can be removed and still have leads long enough to be used again.

Hundreds of Resistors of various wattages; Condensers of different types; Potentiometers—miniatures, standards; also Switches, Coax. Conn.

Transformers; Novar Tube Socket (riveted); many other items. Well worth the price. 20 lbs.

Order #CBA-203 **\$3.00**

PRINTED CIRCUIT BOARDS WITH TRANSISTORS AND ASSOCIATED CIRCUITRY—Also Resistors, Condensers, Diodes, etc. Price: 5¢ Each Transistor that is on the Board. Minimum Order \$3.00. Order #SANDY'S 5¢ Ea. TRANSISTOR SPECIAL • All prices FOB, Lima.

FAIR RADIO SALES

P. O. Box 1105 • Dept. CW • LIMA, OHIO 45008
CIRCLE NO. 5 ON PAGE 10

COMMUNICATIONS WORLD

used by DXers

gov GSTQ	government God Save the Queen (British national anthem)	L LA lgd LL	language Latin America(n) logged landline (telephone) La Voz de (Spanish station identification)
gud	good	LV	
har het Hi	harmonic heterodyne expression of humor or laughter	IV LW	level long wave, long wire
HQ hrd	headquarters heard		
ID IDed IF	identification identified intermediate frequency	mb MC/s ME MHz	meter band megacycles (same as MHz) Middle East(ern) megaHertz
info IRC	information International Reply Coupon	mni MW MWBC	many medium wave medium wave broadcast
irreg IS ITU	irregular interval signal International Telecommuni- cations Union	mx NA N.Af Nac	music North America(n) North Africa(n) nacional (Spanish for national)
JJ	Japanese- speaking		
kc, kc/s	kilocycle(s) per second (same as kHz.)	net nit nr NX, nx	network nothing near news
kHz. kw	kiloHertz kilowatt		

(Continued on page 9)



"Louie, remember that nutty hook-nosed detective? He still wants an estimate on his wristwatch color TV transceiver!"

SPRING-SUMMER, 1972

NEW Short-Wave Listening VERTICAL ANTENNA Model SWV-7

For 11,13,16,19,25,31 and 49 meter bands. Cramped quarters keeping you from installing an SWL antenna? Your problem is solved! Model SWV-7 mounts easily on the roof or on the ground and stands just 13 ft., 3-5/8 in. tall.

Extensive field testing confirms that this antenna measures up to Mosley's high standards of performance. Construction is of the finest material to bring you years of trouble free listening pleasure. Complete with installation instructions.

Get the facts from your Mosley dealer, or write factory direct, for detailed brochure.

Dept. 202
Mosley Electronics Inc.

4610 N. LINDBERGH BLVD., BRIDGETON, MO. 63044

CIRCLE NO. 9 ON PAGE 10

WRITE
NOW FOR

McGEE'S BIG SPEAKER CATALOG

1001 BARGAINS IN

SPEAKERS—PARTS—TUBES—HIGH FIDELITY

COMPONENTS—RECORD CHANGERS—

Tapo Recorders—Kits—Everything in Electronics

1001 McGee Street, Kansas City, Missouri 64108

CIRCLE NO. 7 ON PAGE 10

PARTS! CORNELL TUBES!

FREE Send For FREE
CORNELL'S
New Color
Catalog
48 Pgs. New Items

33¢ per tube
IN LOTS OF 100

36¢ per tube
ORDER FREE
IF NOT SHIPPED
IN 24 HOURS!

4219 E. UNIVERSITY AVE. SAN DIEGO, CALIF. 92105

CIRCLE NO. 8 ON PAGE 10

YOU'RE THE SOLUTION TO WATER POLLUTION



LITERATURE LIBRARY

1. It's just off the press—Lafayette's all-new 1972 illustrated catalog packed with CB gear, hi-fi components, test equipment, tools, ham rigs, and more.
2. *Hallcrafters'* literature features new SR-400A, "Cyclone III", 550 watts P.E.P., SSB/OW, 5 band transceiver for OM or YL amateur.
3. For CB'ers and SWL's, there is a free 12-page catalog from Mosley Electronics. Antennas for every need—base station verticals and beams, mobile, marine, SWL; also complete line of accessories is included.
4. Before you build from scratch, check the *Fair Radio Sales* latest catalog for surplus gear.
5. Pick *Cornell Electronic's* 10th anni. catalog and discover yesterday prices. Tubes go for 36¢ and 33¢. Plus many other goodies!
6. Two leaflets by R. L. Drake Co. are available. One is on their SPR-4 communications receiver; the other on the SW-4A international short wave broadcast receiver.
7. *Allied Radio Shack's* new 1972 Electronic Equipment Catalog features all-new 4-channel quadraphonic stereo equipment. The 92-pages include their exclusive audio equipment.
8. *Heath's* new 1972 full-color catalog is a shopper's dream—chock-full of gadgets and goodies everyone would want to own.
9. Kit builder? Like wired products? *EICO's* 1972 catalog takes care of both breeds of buyers at prices you will like.
10. Want some groovy PC boards plus parts for communication projects? Then get a hold of *International Crystal's* complete catalog.
11. Now available from *EDI* (Electronic Distributors, Inc.): a catalog containing hundreds of electronic items.
12. Automatic scanning of lo and hi band VHF channels is featured in new E. F. Johnson "Duo-Scan" receiver. Many other products are displayed here as well.
13. *Dynascan Corp.* has released a new catalog of B&K precision test equipment for a variety of uses.
14. Want a deluxe CB base station? Then get the specs on *Tram's* super CB rigs.
15. Get the scoop on *Versa-Tronics' Versa-Tenna* with instant magnetic mounting.
16. Prepare for tomorrow by studying at home with *Technical Training International*. Get the facts on how to step up in your job.
17. Pep-up your CB rig's performance with *Turner's* new M-3 mobile microphone.
18. A fully illustrated brochure from *Midland* gives readers a look at their new, complete line of radio monitoring receivers and CB transceivers.
19. The *MONitor* antennas—keys to superior reception—are available from *Antenna Specialists* in their catalog.
20. Get all the facts on *Progressive Edu-Kits Home Radio Course*. Build 20 radios and electronic circuits; parts, tools, and instructions included.
21. *Olson's* catalog is a multi-colored newspaper that's packed with more bargains than a phone book has names.
22. *Custom Alarms* reveals how inexpensive professional alarms can really be. Install one yourself. Circle 87 for exclusive catalog.
23. New magnetic nutdrivers 1/4 in. and 5/16 in. are available from *Xcelite*. They are color-coded with fixed handles in regular, extra long, and super long styles.
24. Troubleshooting without test gear? Get with it—let *Accurate Instrument* clue you in on some great buys for your test bench.
25. A new free catalog is available from *McGee Radio*. It contains electronic products bargains.
26. *Edmund Scientific's* new catalog contains over 4000 products that embrace many sciences and fields.
27. *RCA Experimenter's Kits* for hobbyists, hams, technicians and students are the answer for successful and enjoyable projects.
28. You can become an electrical engineer only if you take the first step. Let *ICS* send you their free illustrated catalog describing 17 special programs.
29. Radio monitoring enthusiasts, "You're in on the action" with *Petersen* monitors. Send for catalog having full descriptions of VHF and UHF models.
30. A pamphlet from *Electra* details the 6 models of the *Bearcat III*, a scanning monitor receiver.
31. *B&F Enterprises* has an interesting catalog you'd enjoy scanning. Goodies like geiger counters, logic cards, kits, lenses, etc. pack it. Get a copy!
32. For a whole packet of information on how to succeed in electronics, contact *Cleveland Institute of Electronics*. An application for enrollment is included.
33. If you want courses in assembling your own TV kits, *National Schools* has 10 from which to choose. There is a plan for GIs.
34. *Avanti's* catalog describes and illustrates their complete line—mobile/base CB antennas; many others.

COMMUNICATIONS WORLD

Box 886
Ansonia Station
New York, N.Y. 10023

Please arrange to have this literature whose numbers I have circled at right sent to me as soon as possible. I am enclosing 25¢ to cover handling. (No stamps, please.)



S/S72

For items lower than No. 49 we suggest you circle numbers on Readers Service Coupon located on page 10.

49 50 51 52 53 54 55 56 57 58
59 60 61 62 63 64 65 66 67 68
69 70 72 73 74 75

Indicate total number of booklets requested
Sorry, only 20 circled items maximum.

NAME _____

ADDRESS _____

CITY _____

STATE _____ ZIP _____

Not Valid After June 30, 1972

O, om	old man (male)	Superhet	superheterodyne receiver
PFX	prefix	Svc	service
Pgm	program	SW, sw	shortwave
POD	path of darkness	SWBC	shortwave broadcast
pop	popular (music)	SWL	shortwave listener (any DXer)
ppgn	Portuguese-speaking	SWLing	shortwave listening (any DXing)
prop	propagation		
pse	propagation		
PTP	point-to-point (Utility communications stations)	TC	time check announcement
		t/i	tune in
QRA	address	tnx	thanks
QRM	any interfering station or man-made interference	TS	tuning signal
		TX, tx	transmitter
		UDX	utility (station), DXing
QRN	static		
QRT	sign off	unid	unidentified
QSB	fading	unk	unknown
QSL	verification	urs	yours
QSP	reply to		
QTH	location	V	varies (as time or frequency), voice, verification (QSL)
R	radio		
rag	magazine		
rcd	received	v/c	verification card
rcvd	received	verlo	verification
rcvr	receiver	vert	vertical antenna
re	concerning	VFO	variable frequency oscillator
Re	report		
Red.	Rediffusion		
Rel	religious relay(ing)	v/s	person signing a verification for station
RF	radio frequency		
Rp	return postage	vy	very
rpt	report	watsa	what do you say?
RRI	Radio Republik Indonesia	WCNA	West coast of North America
RTTY	radioteletype	wilco	will comply, will do
RVOG	Radio Voice of the Gospel (Ethiopia)	wk	week, work, weak
RX, rx	receiver	wrp	weather report
S	unit of signal strength	wx	weather
SASE	self-addressed envelope with stamp affixed used for replies	xmsn	transmission
		xmtr	transmitter
sched	scheduled(d)	xtal	crystal
scope	oscilloscope		
sez	says	YL	girl or unmarried woman
shud	should		
sig	signal	Z	Zulu (or GMT) time
SINPO	signal reporting code		
		73	best regards, or more generally, goodbye
sked	schedule	88	love and kisses
s/on	sign on		
s/off	sign off		
Sp	Spanish language		
-SS	Spanish-speaking		
stn	station		

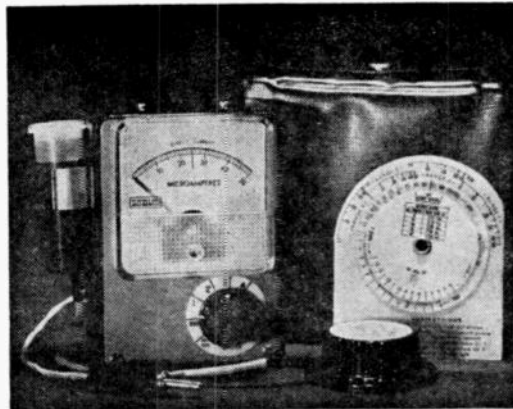

NOW, BETTER THAN EVER the new and improved S&M supersensitive photo meter

Here is a precision instrument that meets the highest standards of any meter available. It offers consistently accurate readings at very low light levels, which, if required, can be converted to ft.-candles from a graph supplied. Researchers, scientists, educators and hobbyists have confirmed that this meter can read light levels as low as 0.000245 ft.-candles.

The S&M Supersensitive Photo Meter uses the newest Clairex Corp. CL-505L Cadmium Sulfide Light Cell to measure light levels from twilight to bright sunlight at ASA speeds of 3 to 25,000. A new 1/2" high easel type probe and also a miniature probe are now available as accessories. The Computer included gives F stops from .7 to 90; lists exposure time from 1/15,000 sec. to 8 hrs.; 4 range selection; EV-EVS-LV settings; weighs only 10 ounces.

Used extensively in Photo Labs, Physics and Research Labs, Hospitals, High Schools, Universities and numerous industries. Also used with movie or still cameras, microscopes and telescopes and IS A MUST FOR PHOTOMICROGRAPHY.

FREE BOOKLET included on Photomicrography

\$57.50	\$2.00	\$2.00
No. 102—with carrying case and Exposure Computer	carrying case only	Additional Exposure Computer Easel Probe
		\$7.50

SCIENCE & MECHANICS—INSTRUMENTS DIVISION—Dept. 331
229 Park Avenue South/New York, N.Y. 10003

Enclosed is \$..... Please send me the new S&M Supersensitive Photo Meter. I understand that if I am not completely satisfied, I may return the meter within 10 days for a complete refund.

- No. 102—\$57.50 with carrying case
- Carrying case only—\$2.00
- Additional Exposure Computer—\$2.00
- Easel Probe \$7.50

Add 10% for Canadian and foreign order. New York City residents add 6% for N.Y.C. sales tax.

Name _____ (PLEASE PRINT)

Address _____

City _____ State _____ Zip Code _____

communications WORLD Including WHITE'S RADIO LOG

READER SERVICE PAGE

• The Editor of COMMUNICATIONS WORLD offers readers an easy way to get additional information about products and services advertised in this issue. Also, if you would like more information about those short-wave products mentioned in this

issue and keyed with a Reader Service Number, it's yours for the asking. Just follow the instructions below and the literature you requested will be sent to you promptly and at no cost. It will be a pleasure to serve you.

• The coupon below is designed for your convenience. Just circle the numbers that appear next to the advertisement or editorial mention that interests you. Please limit your selections to 20 or less.

Then, carefully print your name and address on the coupon. Cut out the coupon and mail to COMMUNICATIONS WORLD, Box 886, Ansonia Station, New York, N.Y. 10023. Do it today!

Mail Coupon to:

This offer expires June 30, 1972

COMMUNICATIONS WORLD

S/S72

Box 886 Ansonia Station, New York, N.Y. 10023

• Okay, I want some information and I want it fast. Please arrange to have the literature whose numbers I've circled at right sent to me as soon as possible. I understand this is a free service; however, I must limit the circled items to 20. The best receiver I currently own is a	1	2	3	4	5	6	7	8
	9	10	11	12	13	14	15	16
	17	18	19	20	21	22	23	24
	25	26	27	28	29	30	31	32
	33	34	35	36	37	38	39	40
(Manufacturer) (Model)	41	42	43	44	45	46	47	48

Name _____

Address _____

City _____ State _____ Zip _____

CLASSIFIED Market Place

FOR BIGGER PROFITS! NEW CAREER OPPORTUNITIES!
READ AND REPLY TO THESE CLASSIFIED ADS

Classified Ads 65¢ per word, each insertion, minimum 10 words, payable in advance. For information on Classified ads—to be included in our next COMMUNICATIONS WORLD—write to R. S. Wayner Mgr., Classified Advertising, 229 Park Avenue South, New York, N. Y. 10003.

ADDITIONAL INCOME

MAKE \$1.00 PER SALE selling engraved metal Social Security plates. FREE SALES KIT. Engraving plates, Box 10460-7536, Jacksonville, Florida 32207.

AUTHOR'S SERVICE

LOOKING for a Publisher? Learn how you can have your book published, promoted, distributed. Send for Free Booklet "H." Vantage Press, 516 W. 34th Street, New York 10001.

AUTO PARTS & ACCESSORIES

BIG DISCOUNTS Custom Speed Parts. Mags, Stereos, Free List. D. R. Enterprises, 509 El Paso St. San Antonio, Texas 78207.

BOOKS & PERIODICALS

FREE Circulars, unique books. Campbell's, 1800 B. E. Franklin, Evansville, Indiana 47711.

THE COMIC ZINE MAGAZINE. Photos. Film Reviews, Low Ads. Two Sample Issues \$1.00. Box 186, Dolton, Ill. 60419.

BUSINESS OPPORTUNITIES

I made \$40,000.00 Year by Mailorder! Help others make money! Start with \$10.00—Free Proof! Torrey, Box 318-T, Ypsilanti, Michigan 48197.

MAKE Magnetic Signs. Big profits. Details. Universal, Lenora, Kansas 67645.

1000% PROFIT Bronzing Shoes. Free Details. NBC, Box 11069-0, Kansas City, 64119.

JAPAN Hong Kong Directory. World products information, \$1.00 today. Seki Shogyo Anai, Hillyard, Washington 99207.

1000% PROFIT!! Sell Books by Mail. Free Kit. Wallace, Box 288-D11, Gladstone, Oregon 97027.

START your own LUNCHEONETTE. No experience needed. Rush \$1.00 for booklet. Bone Craft, 2654 Nancy Ave. Warrington, Penna. 18976.

ADDRESSERS and Mailers needed. Send Stamp for information, Lindbrook Products, 3636 Peterson, Chicago 60645.

COINS, CURRENCY & TOKENS

SILVER Dollar \$2.95. Terrific List 25¢. Nelson, 346-M, Rye, New York 10580.

\$10 PER Pound! Thousands of Indian & Lincoln cents from 1880's thru 1920's. Sample mixture of 20-52. Mrs. Penny Fisher, Box 1778-K, Encino, Calif. 91316.

DO-IT-YOURSELF

BURGLAR—Fire alarm systems and supplies. Free Catalog. Informer Mfg, 200B S. Eden Street, Baltimore, Maryland 21231.

INTEGRATED CIRCUITS KITS—Free Catalog. Frazer & Associates, 3809 Surfwood Road, Malibu, California 90265.

SPRING-SUMMER, 1972

EDUCATION & INSTRUCTION

UNIVERSITY Degrees by mail. Via Thesis. Home Study. Experience. Information. Norman Publishing, Dept. 63, Box 9319, Pasadena, Calif. 91103.

GIFTS THAT PLEASE

FREE Gift catalog, Gift Haven, 515 East Cedar, Olathe, Kansas 66061.

HI-FI EQUIPMENT

"CB Tranceivers, linear amplifiers Free Catalog. Echotronics, Box 1215, West Babylon, N. Y. 11704."

HOME WORKSHOP SUPPLIES

NEW Revolutionary Screwdriver with built in light complete with 4 blades, regular driver, Phillips types, drill and-awl. Batteries available locally \$1.65. Jose Pacheco, Box 1724 NYC 10927.

HYPNOTISM

TWO 3D Hypnotic Disks. Guaranteed. Send \$1.50, Russell Novelty, P. O. Box 377, New York, N. Y. 10004.

INVENTIONS WANTED

WE either sell your invention or pay cash bonus. Write for details. Universal Inventions, 298-3, Marlon, Ohio 43302.

MISCELLANEOUS

"WANT" tapes of deejay programs, any year, quality not important. Write P. Sidney, Box 815, Sag Harbor, N.Y. 11963.

AMAZING Magic way to Security. Influence. Prestige! How to multiply Money-making Power! Book Guaranteed. Send \$2.00 today. Gentilucci, Dept. SM2, 6 Gonzalez, San Francisco 94132.

MONEYMAKING OPPORTUNITIES

MAKE THOUSANDS OF DOLLARS. raising rabbits, cavies, Chinchillas for us. Complete information \$1.00. Keeney Brothers, New Freedom, Penna. 17349.

MAKE YOUR CLASSIFIED AD PAY Get "How To Write a Classified Ad That Pays." Includes certificate worth \$2.00 toward a classified ad in S & M. Send \$1.25 (includes postage) to R. S. Wayner, Science & Mechanics, 229 Park Avenue South New York, New York 10003.

MAKE \$1.00 PER SALE selling engraved metal Social Security plates. FREE SALES KIT. Engraving plates, Box 10460-7503, Jacksonville, Fla. 32207.

START small, highly profitable electronic production in your basement. Investment, knowledge unnecessary. Postcard brings facts. Barta-Prko, Box 249, Walnut Creek, California 94597.

START small, highly profitable electronic production in your basement. Investment, knowledge unnecessary. Postcard brings facts. Barta-Prko, Box 248, Walnut Creek, California 94597.

OF INTEREST TO WOMEN

NEW Improved Electric Toothbrush includes 4 extra fine Nylon bristles, plus Travel Case. Vertical brushing action—uses standard batteries \$7.90 Jose Pacheco, Box 1724, NYC 10022.

PERSONAL

ELIMINATE Debts Without Borrowing! Particulars Free. Helper, P. O. Box 9308, No. Hollywood, California 91609.

LIFETIME Ordinations. Church charters available. Details 25¢. Life Science Church, 2207 Cardinal, Rolling Meadows, Illinois 60008.

PHOTOGRAPHY—PHOTO FINISHING & SUPPLIES

SAVE HUNDREDS OF Dollars!!! Make your own Densitometer. Free detailed instructions available. Write to: Science & Mechanics Instruments Division, Dept. CW112, 229 Park Avenue South, New York, New York 10003.

PROFITABLE OCCUPATIONS

CHINCHILLA income guaranteed. Terms 25¢—Bulletin \$1.00. Rainbow, 11DC, Port Richey, Florida 33568.

RADIO & TELEVISION

RADIO & TV tubes 35¢. Free Catalog. Cornell, 4217 West University, San Diego, California 92105.

FREE electronics catalog. Tremendous bargains. Edu-Kits Dept. C-503FR, Hewlett, New York 11557.

RECORDERS, SOUND EQUIPMENT RECORDS

REPAIR your slipping record player turntable with a Retread Band. Fits idler wheels 1 3/4 to 2 1/2 in diameter. Send \$1.00 to PECIA, Rt. 2, Box 129, Oak Harbor, Ohio 43049.

REMAILING SERVICE

SAVANNAH Remails 20¢ monthly \$3.00. Dewlic, Box 13063, Savannah, Ga. 31406.

NEW YORK REMAILS 25¢ each-\$3.00 Monthly. Foreign Accounts Welcome. M. Cassidy, 2845 University, New York, N.Y. 10468.

LAS VEGAS Remails 25¢. Forwarding \$2.50 Monthly. Casino cards 12/52. Global, 558E Onkey, Las Vegas, Nevada 89105.

SCIENCE & CHEMISTRY

HOW to design, build, and test small liquid-fuel rocket engines. 68-pages. Illustrated. \$3.50 postpaid. Rocketlab, Dept. DP, Box 5636, Lina Lake, Calif. 93555.

SPECIAL SERVICES

214 RADIO, 112 TV Stations will sell products on commission. No sales; no pay. Complete list of stations, facts, \$2.00. Satisfaction guaranteed. MOAMI, 309 W. Morris, Indianapolis, Indiana 46225.

COMMUNICATIONS



Maybe DXing began in an apple orchard near Murray, Kentucky, back in 1892.

The beginnings of broadcasting are still debated, but there is evidence that the first human voice to travel through the ether was that of an unheralded backwoods experimenter some 80 years ago. And, if so, then the world's first DXer was his friend, an attorney and ex-college president, a man with the improbable name of Rainey T. Wells.

Hertz and Clerk-Maxwell had begun studying radio wave theory several decades earlier. Alexander Graham Bell was perfecting his device for wire communications—the telephone. But, working on his own in rural Kentucky, Nathan Bowman Stubblefield, an electrical tinkerer with only a high school education, had made a startling discovery, a way to transmit voices without wires.

One day he felt ready to demonstrate his wireless vibrating telephone to his friend. Wells later described that first DX session this way:

“Stubblefield had a shack about four feet square near his house, from which he took an ordinary telephone receiver, but entirely without wires. Handing me this, he asked me to walk some distance away and listen.”

WORLD

INCLUDING THE COMPLETE WHITE'S RADIO LOG



"I'd hardly reached my post, which happened to be in an apple orchard, when I heard, 'Hello, Rainey,' come booming out of the receiver. I jumped a foot and said to myself, 'This fellow is fooling me. He has wires someplace.'"

"So I moved to the side some 20 feet, but all the while he kept talking to me. I talked back and he answered me as plainly as you please. His voice sounded as much as a human voice sounds over a telephone today, but there were no wires!"

Though the distance measured in yards, not thousands of miles, Wells must have experienced the same feelings DXers do today when they tune a station halfway around the globe.

DXing, the hobby of listening to distant radio signals, has come a long way since then. Many thousands of persons around the world find it a fascinating pastime. Many of them prefer the frequencies between about 1600 and 30,000 kiloHertz (kHz) and are known as shortwave listeners, or SWL's. Others tune the standard AM medium wave band, the long waves below 540 kHz, or the FM, TV and utility communications channels above 30 MHz.

There are many reasons why a person becomes a DXer. DXing is adventure and excitement, being where the action is *when* it happens. By radio you can follow a high speed police chase across

COMMUNICATIONS WORLD

town, a coup d'etat in a tiny Asian nation, or the launching of a space flight to the moon.

DXing is the chance to sit comfortably at home and roam the world, hearing strange and exotic programs from far away. Some are attracted to the hobby for educational reasons, albeit informal. You can learn a foreign language by radio, or gain a knowledge of the lifestyle and culture of other lands.

DXing can be a challenge to learn . . . or simply a chance to relax after a tough day. But, most of all, DXing is fun!

All it really takes to be a DXer, though Rainey Wells never realized it, is the interest and the right equipment.

● THE RECEIVER

The key piece of gear in any DX shack is, of course, the radio itself. Almost any radio will do for openers. For shortwave listening, it could be that old all-band console collecting dust in the basement since its spot in the living room was taken over by the color TV. Beginning medium-wave DXers may start out with nothing more elaborate than a transistorized portable.

But once the DX bug has really bitten, you'll probably want a communications receiver, one designed with the radio hobbyist in mind.

A relatively inexpensive model is often a good one to cut your teeth on. You can

tax its DX potential to the limit, learning as much as you can about dialing distant stations from it. Discover how deep your hobby interest really is. Then, one day, maybe months or a few years later, when you realize you're ready to graduate to a more sophisticated receiver, trade up!

Don't get the notion, though, that a top flight communications receiver is the complete answer to DXing success. Actually, knowing when, where and how to tune is more than half the game. Learning takes time. Even when you're an old pro at the dials, years from now, you'll still be learning.

Fewer things are sadder than a beginner's disappointment in finding that trading his inexpensive radio for a classy new chassis with all the electronic goodies will not suddenly and automatically double or triple the number of stations he hears. Whatever receiver you use, learn to use it to the best advantage, then give some thought to buying a fancy new set.

And when you do shop for a communications receiver there are some important considerations to keep in mind.

-First is price. A receiver can cost you around \$60, less if you choose a good used model or decide to build your own from one of the popular kits on the market today. Or you can pay as much as three grand or more if you've got that sort of change to toss around. And you can find a set for almost any price in between. Since you generally get what you pay for, COMMUNICATIONS WORLD suggests you get the best you can afford, keeping in mind the depth of interest you have in the hobby and your experience level.

If you plan to DX the police, aircraft and public service VHF and UHF channels, or the aeronautical and maritime stations on the low frequency long

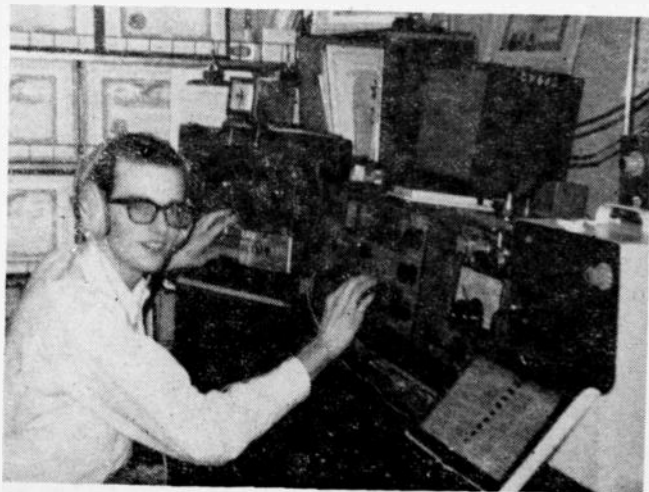

This impressive collection of equipment belongs to New Hampshire SWL, Roger Camire. Roger does his DXing with a TMC GPR-90 receiver, using a BC221 frequency meter, right.

Foreign policy and American cultural life is expounded by teams of U.S. Information Agency officers in Hong Kong. USIA players, shown, tape drama sequence for delayed broadcast to Asian audiences. Programs are also produced in the United States and air-expressed to Hong Kong.



waves, you'll need specialized equipment designed to cover these wavelengths (See COMMUNICATIONS WORLD, Fall-Winter 1971). But most newcomers to the hobby begin by tuning the short and medium-wave ranges. For this a general coverage communications receiver, one that covers the range from about 540 to 30,000 kHz, is the ticket.

If you're looking for a somewhat more expensive receiver, however, you may give some thought to one of the amateur radio type receivers which are designed for ham band use, not general frequency coverage. Some of these have provisions for expanding coverage range by plugging in extra crystals. These crystals cost extra, but with them you can tune almost any segment of the shortwave spectrum that you choose.

-Frequency Stability. Receiver stability is one factor to consider when selecting a radio. Stability? It means the ability of the set to stay tuned to the desired frequency. Important? Well, imagine the frustration of having your receiver "drift" off frequency just as you're straining your ears to catch a weak station identification.

Heat and physical shocks are the two main causes of instability in a radio. Thermal stability is the toughest to achieve. Particularly vulnerable are receivers with vacuum tube circuitry. Heat causes minor changes in delicate circuits that result in "drift."

Transistor models, without the heat-producing tubes and power transformers, beat the thermal problem. But don't write off tube designed sets for this reason alone. They have some other distinct advantages that may affect your choice.

Mechanical stability means resistance

to physical shock, vibrations, jarring and the like. With unstable sets, even the flicking of a switch from one band to another can cause frequency problems.

Receiver manufacturers have done a pretty good job in minimizing instability. Mechanical stability has been achieved with solid construction techniques, sturdy chassis and heavy-duty components.

You may find relatively minor thermal and mechanical instability difficulties however. A good quality tube receiver should stop "drifting" from the tuned frequency after a reasonably short warm up period. It is a good idea, therefore, to make sure the receiver is in a well ventilated spot and is warmed up for at least a half hour before you begin any serious DXing.

Speakers cause vibrations, and as you now know, vibrations can cause mechanical stability difficulties. So never place your speaker on top of the receiver. And make sure your set is located on a good solid surface, such as a desk or table.

Sensitivity is another quality to look for. Sensitivity is, simply, the ability of the set to bring in a weak radio signal. And, really, that's what DXing is all about.

As with stability, equipment makers have found ways of insuring sensitivity. One way is by including a tuned radio frequency amplifier stage in the circuitry. Except for the lower cost models, most communications receivers are designed with an RF stage.

-Noise.. Theoretically, the more sensitive

a receiver, the more DX you'll hear. But there's only one catch. Coupled with good sensitivity, it's important that the radio you choose have a high signal to noise ratio.

As an electrical device, the receiver itself creates some internal noise. It is inevitable. But it can be minimized by proper designing. If these internally created noises are too great, they'll mask the signal from the station you want to hear. So it's important that the signal-to-noise ratio is such that the incoming signal from the station is well above the receiver's built-in noise level.

Technically, measuring sensitivity is somewhat confusing and beyond the level of the beginner. Even manufacturers' specifications aren't much help since there is no common standard of sensitivity measurement. But you can make this quick signal-to-noise ratio check at the dealer's showroom.

With antenna connected, tune across the bands, all of them. Besides the stations you hear, listen for the background noise level. You should note some of this on all frequencies. Then have the salesman disconnect the antenna and repeat the experiment. Any background noises you hear with the antenna disconnected are produced by the receiver circuitry

itself. A receiver with a favorable signal-to-noise ratio should produce significantly less background noise without an antenna.

If your wallet dictates a moderately priced radio, don't despair. Sensitivity can be improved markedly by adding an inexpensive antenna tuner. It will provide a better match between your antenna and receiver. A tuner will be particularly useful if you use a random length long wire antenna. Lafayette Radio sells an inexpensive antenna tuner, and the Joystick SM-tuner, handled by Gilfer Associates, Inc., will do the trick too.

Another way to improve a set's sensitivity at a reasonable cost is by adding a preamplifier. A preamp will give a real boost to your radio's sensitivity by adding signal gain and rejecting images, those unwanted false signals that sometimes crop up where they don't belong.

AMECO has a fine preamplifier in its all-band nuvistor model PCL-P. It is reported that Gilfer Associates soon will be marketing a brand new unit.

-Nit Picking. If there is one single thing to look for in a communications receiver it is selectivity. Selectivity means being able to bring in the wanted station, but rejecting all, or at least most signals on adjoining frequencies. Considering today's crowded frequencies, this is tough and it takes a really good receiver to do it. When stations are packed into a frequency band like sardines in a can, a selective receiver can bring home the listener's bacon, while the poorer ones bring in only a hash of interference and unreadable programs.

The more selective the receiver, the easier you'll find your DXing.

The extra embellishments that add to the price of a communications receiver

As an author of articles and books on shortwave listening, Richard E. Wood is well known to DXers. Dick is a language professor at Louisiana State University. But his listening set-up has changed since this picture was taken. He uses a Drake Model SPR-4 these days..



From these studios in Broadcasting House, London, go out programs to all the world via the British Broadcasting Corp.

generally are there to provide better selectivity. So this is really what you're paying for when you fork over \$600, rather than \$60, for a DX set.

In a superheterodyne receiver—and virtually all receivers these days are superhets—basic selectivity comes from the use of an intermediate frequency amplifier, the IF stage. A receiver with double or triple conversion, that is, with multiple IF stages of different descending frequencies, will provide better selectivity, and will cost more, naturally.

Another technique to improve selectivity is the use of a Q-multiplier, which electrically limits the frequencies which the IF passes. Some sets have built-in Q-multipliers, but you can purchase a unit separately as add-on equipment for a basic barebones rig.

Heathkit has one in kit form, the GD-125, which you'll have to construct and install yourself, following the typically complete and easy-to-follow instructions. Low priced, it's a bargain item that will really sharpen the selectivity of an economy priced radio with an IF frequency between 450 and 500 kHz. (Most communications receivers have a 455 kHz IF).

In some receivers, selectivity is enhanced with a notch filter. It screens out adjacent frequency interference by suppressing a narrow range of frequencies. It is manually tunable and by adjusting the notch, or "dead spot," to cover the interfering station you can improve the intelligibility of the nearby desired signal.

Various types of filters are employed in some receiver circuits. A crystal filter is a sliver of quartz tuned to the IF amplifier frequency. It increases selectivity by passing a desired signal, but shaving off most of the signals on either side of the tuned frequency. Ceramic and mechanical filters serve a similar function in other models. Many DXers consider

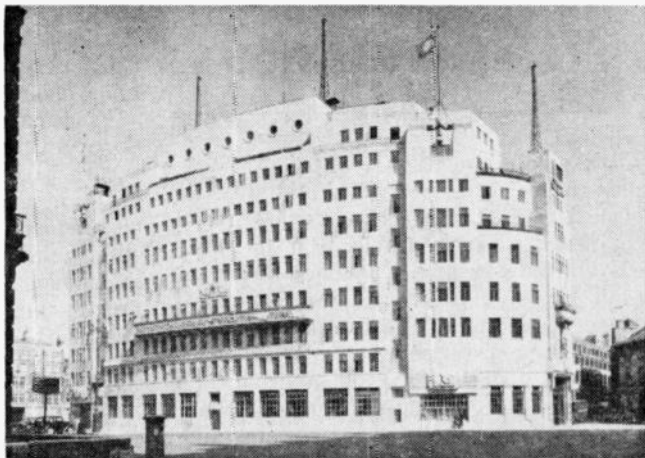

mechanical filters, employing small resonant discs, superior to crystal or ceramic types, although great improvements have been made in the latter devices and circuitry in recent years. One drawback to mechanical filtering is the cost. They're relatively expensive and can kick up the price of a receiver using them.

—**What's the Kiloherz.** For years, poor receiver frequency readout was a common complaint among DXers. Frequency readout, knowing just exactly where you're tuned, still can be a problem, though experienced listeners have found ways of licking this bugaboo.

One way, even if your set's dial is poorly marked and you have trouble telling if you're tuned to 9,600, 9,650 or 9,700 kHz, for example, is to make frequency charts for each DX band.

On a graph, plot the frequencies of known stations against corresponding receiver logging scale markings. Connect the points on the graph and use the logging scale readings and the graph to determine quite accurately the frequencies of other stations you hear. The September-October 1971 issue of CW's sister publication, ELEMENTARY ELECTRONICS, in the regular "DX Central Reporting" column, detailed this graphic technique for those interested.

Some communications receivers have a built-in aid, a crystal calibrator that spots audio tones on certain precise frequencies, which will help you determine just which segment of a frequency band you're tuning. Crystal calibrators also are available as add-on equipment if your receiver has no built-in version.

Drake sells the SCC-1, which produces audio tones every 50 kHz, and, in kit-form, Heathkit's HD-20 calibrator adds a marker tone every 100 kHz on the dial.

Even more precise frequency measurement is possible with yet another piece of "outboard" gear, the frequency meter. It, like the crystal calibrator, is an oscillator device that creates an audible tone over the receiver's speaker or headphones which can be used to determine the frequency you've tuned. But, unlike the calibrator, which spots the tone markers on certain fixed spots and requires mathematical interpolation of frequencies between the tones, the frequency meter is tunable.

You're receiving a station whose exact frequency you want to know. Switch on the freq meter, tune it until the audio tone marker is heard right on the station's frequency. Read the meter's dial and check an accompanying calibration book and, voila, you've determined—accurately—the station's frequency.

Unfortunately, frequency meters, at least those which are in the financial reach of DX listeners, are not available as brand new, commercially-made equipment. The only type available at a reasonable price is the used, military surplus BC-221 frequency meter (and its Navy equivalent in the M-designator model). These are sometimes a bit hard to buy, though amateur radio hamfest "flea markets" and dealers in military surplus

equipment are the best places to try. Prices fluctuate from about \$40 to over \$100, depending on supply and demand, and of course, condition.

Fortunately for listeners, however, there's a trend among receiver manufacturers to build receivers with improved frequency readout. On some of the newer, and sometimes more expensive, sets it is relatively easy to tune accurately to known frequencies. Some dial mechanisms are mechanical, others, in very costly receivers, use electronic digital systems . . . the ultimate in DXing convenience!

With these points in mind, let's take a look at the receiver marketplace, dividing the sets into four price groupings; The Beginner's Radio, The Second Set (If you have more to spend, you may choose one of these for your first venture into DXing), The Pro's Receiver, and finally, The Dream Machines.

● YOUR FIRST RECEIVER

Most newcomers to the DXing hobby will probably make their selection of a communications receiver from this lot. The following radios range in price from around \$50 to \$120 at the time this is written. However, remember that many of these receivers are manufactured overseas, notably in Japan, and the recently enacted import surtax is bound to raise prices.

At the low end of the price range, these sets are relatively simple in design and without fancy and costly frills. But still they'll bring plenty of DX stations into your shack. At the \$100 and above level, you start getting receivers designed to give you considerably more selectivity. These can be fairly hot little DX gatherers.

—Midland 13-900. Priced at just under \$35, this is a popular, inexpensive communications receiver. It is built with all solid state—transistors and other semi-conductors—design. The 13-900 tunes the shortwave range from 2,000 to 30,000

Illinois listener Ronald Hyre with Hallicrafters SX-122A has collected quite a number of QSL's as his wall shows.

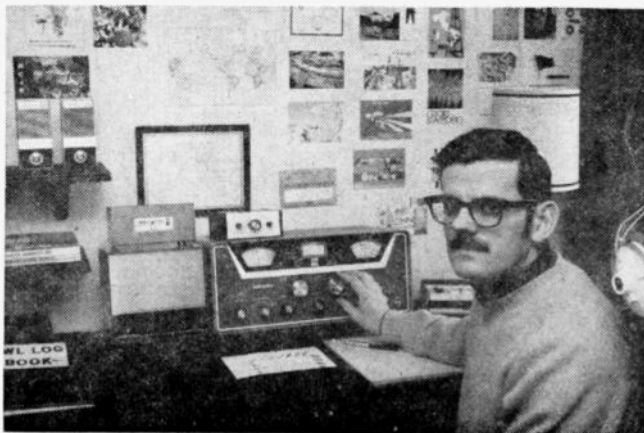

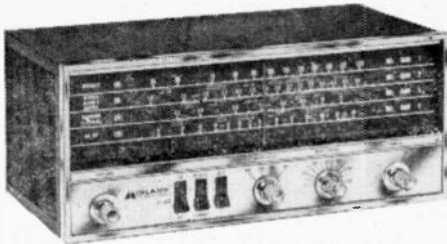

Midland 13-900
Circle No. 12 on Page 10.

kHz in three bands, with the 540 to 1600 kHz broadcast band thrown in for good measure. It has sliderule tuning and the indispensable bandspread dial.

—**Lafayette Explor-Air Mark V.** This receiver costs only a few dollars more than the Midland. This superheterodyne set has an AC transformer power supply as insurance against nasty shocks. It fea-

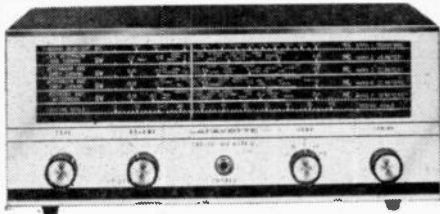

Lafayette Explor-Air Mark V
Circle No. 1 on Page 10.

tures sliderule type tuning and covers the key shortwave bands, 5.9 to 15.5 MHz in four segments, not three, which makes tuning somewhat easier.

—**Ten-Tec RX-10.** Unlike the two preceding receivers, and most of the others to be mentioned, the Ten-Tec RX-10 is not a general coverage receiver. It is designed to tune only the four major amateur radio bands, 80 meters (3.5-4 MHz), 40 meters (7-7.3 MHz), 20 meters (14-14.35 MHz) and 15 meters (21.21-45



Ten-Tec Model RX-10
Circle No. 13 on Page 10.

MHz). Its transistorized circuitry is particularly stable and has good sensitivity. For the fellow who enjoys listening mostly to amateur radio QSO's (conversations) it could be just the ticket, and, if you decide to get your own novice ham license, you'll be one jump ahead.

—**Hallicrafters S-120A Star Quest**—This receiver by Hallicrafters is both general coverage—from 540 to 1600, and 1750 to 34,000 kHz—and transistorized. It features bandspread tuning of the sliderule type, a beat frequency oscillator (BFO) should listening to International Morse Code be your bag, and a headphone



Hallicrafters S-219
Circle No. 2 on Page 10.

jack for plugging in those headphones right on the front panel. It has been selling for around \$60.

—**Lafayette Explor-Air Mark VII.** This set, costing \$79.95, is the Mark V's big brother. In addition to four shortwave ranges, 5.9-6.25 MHz, 9.45-9.85 kHz, 11.85-12.05 kHz, and 15.05-15.55 MHz, and the broadcast band, it features the long wave 150-400 kHz and FM broadcast 88-108 MHz ranges. It is an attractive looking, all solid state set. A plus feature is the ceramic filter for added selectivity.

—**Hallicrafters S-214.** Hallicrafters bills this receiver as its finest all solid state AM, FM and international SW broadcast

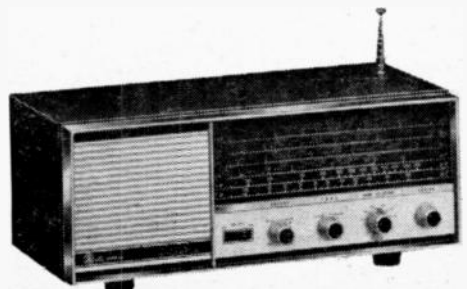

Hallicrafters S-120A
Circle No. 2 on Page 10.

entertainment type receiver. It comes with its own built-in whip antenna for shortwave, which is handy if the landlord absolutely refuses to let you install an outside aerial. Its big sliderule type dial covers four popular shortwave bands, 49, 31, 25 and 19 meters, plus the regular AM and FM segments. Price? Just under \$90.

—**Hallicrafters S-125 Star Quest II.** This is Hallicrafters newest version of the popular Star Quest line. It is all solid state design and gives complete shortwave

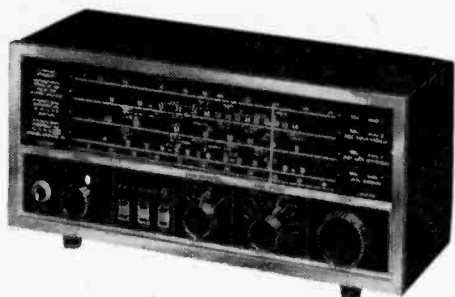

Hallicrafters S-125
Circle No. 2 on page 10.

coverage from 1.7 to 30 MHz. It has built-in automatic gain control (AGC) which makes listening to stations with fluctuating signals easy on the ears. It too has electrical bandspread, a BFO and illuminated sliderule tuning.

—**Lafayette HA-600A.** Here's a hot little set that's a popular one with beginning



Lafayette HA-600A
Circle No. 1 on Page 10.

SWL's and, as a second, back-up receiver, with experienced DXers. It is priced at around \$100 and uses 10 transistors, two field effect transistors, seven diodes and a Zener diode in the non-drift circuitry. It covers the full range of frequencies from long wave to 30 MHz in five bands. It also has two big extras with its automatic series gate noise limiter and mechanical filter for fine selectivity.

—**AMECO R-5A.** Here's another of the all transistorized communications receivers but this one really has the coverage. It tunes from 540 kHz all the way up to 54



Ameco R5A
Circle No. 14 on Page 10.

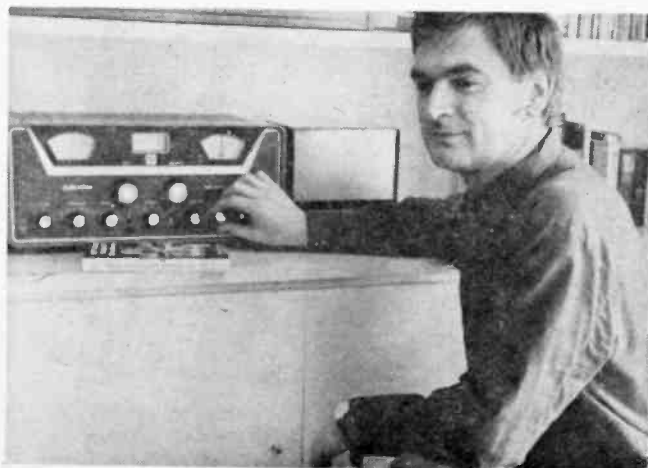

Belgian DXer Peter Pompe is professional translator, uses Hallicrafters SX-122A. Foreign languages are not much of a problem for Peter.

MHZ in the VHF range. The AMECO rig has bandsread tuning, RF gain control, series-gate noise limiter, BFO and, best of all, two intermediate frequency amplifier (IF) stages for improved selectivity. It's price is the same as the Lafayette HA-600A—about \$100.

—**Radio Shack DX-150A.** SWL's have a lot of nice things to say for this receiver. First of all, its 30 solid-state devices in the circuitry make for thermal stability



Realistic DX-150A
Circle No. 15 on Page 10.

that is like the *Rock of Gibraltar*. It has a field effect transistor (FET) RF stage, antenna trimmer for excellent matching of your longwire antenna to the receiver, and full range coverage from the BCB to 30 MHz. At this writing the DX-150A was priced as \$119.95.

● UP A NOTCH

Four receivers are well worth your consideration if you figure on spending between \$200 and \$300 for your new set. Naturally, for the extra dough, you get some more of the extra goodies that make DXing a bit easier. Two of these receivers are made by the Drake firm in Ohio, the other is a British-made import.

—**Eddystone EC-10 Mark II.** At just a few bucks over the \$200 mark is this import made by one of the best known radio manufacturers in Great Britain. It is a particularly popular model not only with English DXers, but with their Commonwealth compatriots in Australia and New Zealand. The Mark II is a transistorized job with continuous tuning from 550 to 30,000 kHz. It has an integral battery pack for nine volt operation, in addition to normal house current operation, and it's small in size.

Other features of the Eddystone are RF gain control, S-meter, a visual indicator of a signal's strength, and good selectivity. It is marketed by Gilfer Associates, Inc., in the U.S.

—**Allied SX-190.** "New for '72" is the way Allied Radio Shack bills its recently released SX-190 communications receiver. This handsome 11-band solid state receiver is priced at \$249.95.



Allied SX-190
Circle No. 15 on Page 10.

Easy tuning and accurate frequency readout are big pluses in this dual conversion set. It features a preselector and Q-multiplier and has a built-in 25 and 100 kHz crystal calibrator.

It will tune the major SWBC frequencies, 49, 31, 25, 19 and 16 meters, plus the 75/80 and 40/41 meter ham and SW shared bands, the 20 meter ham band and 11 meters CB. Plus this, there are two "blank" bands, one covering 3.5 to 10 MHz, the other, 10 to 30 MHz, where with the installation of special crystals (optional extras) you can select additional coverage ranges.

—**Drake 2-C.** With this, the first of the Drake line of receivers, we find a somewhat different wrinkle to the business of frequency coverage. It is essentially a ham band receiver, covering the 80, 40, 20, 15 and 10 meter amateur frequencies. However, it also will tune any 500 kHz wide segment of frequencies between 3 and 30 MHz by plugging in an accessory crystal. This means that if, for instance, you wish to tune the 31 meter



Drake 2-C
Circle No. 10 on Page 10.

band international broadcasting stations, you insert a separate crystal giving you coverage from 9,500 to 10,000 kHz. These crystals can be purchased separately at about \$5 each. It is listed at \$255.

The Drake 2-C has RF gain control, S-meter, crystal lattice filters in the IF stages for better selectivity, plus three passband choices, 400 Hz, 2.4 and 4.8 kHz. This latter switch gives you some real flexibility in cutting down adjacent channel interference.

—Drake SW-4A. Similar in many ways to the Drake 2-C, this Drake model is dif-



Drake SW-4A
Circle No. 10 on Page 10.

ferent in that it was designed with the SWL and not the ham in mind. It also is of vacuum-tube design and tunes 150 to 500 kHz long wave, 500 to 1500 kHz, which is most of the regular AM medium wave broadcast band, plus the 49, 41, 31, 25, 19, 16 and 13 meter shortwave



broadcasting bands and the 11 meter Citizens Band frequencies.

It just sneaks in under our \$300 ceiling for mid-range price receivers. Direct frequency readout—you know at a glance just where you're tuning to a high degree of accuracy—is a feature that has its owners cheering. It has an S-meter and a crystal-lattice IF filter. Like most of the more expensive receivers, it requires a separate external speaker. Drake peddles a matching speaker or you may use a suitable speaker you already have at home.

● THE PRO SHOP

The following nine receivers are real quality. Since they range in price from about \$340 to \$850, there is quite a variance in the extra special goodies they feature. For almost every DXer they will represent the ultimate in DX machines that he will ever hope to own. Only a handful will advance to the thousand and multi-thousand dollar super-specials. And, if and when you're lucky enough to own one of these rigs, you'll find the will bring in every bit of DX that propagational conditions will allow. The only advantage of the more expensive sets is that they may make DXing just a tad more convenient.

Ye old Communications Editor currently DXes with two different receivers, both of them included in this grouping. Because I don't want to play favorites, and because, after all, it is a personal, subjective opinion, wild horses couldn't drag the names from me, but I consider them to be among the best receivers ever made for shortwave broadcast reception.

However, all of these rigs represent real class, so I'm sure that whichever one you ultimately buy, you'll feel you hit upon one of the editor's two choices!

—Hammarlund HQ-200. This one tips in on the price scale at \$338, currently.

Here's a friendly, active guy widely known in the SW DXing world. Ed Shaw is a Navy officer and gets around quite a bit, though currently he is in Norfolk, VA

Hammarlund, a familiar old name in communications receivers, has designed this one to operate with vacuum tubes. It tunes from 540 to 30,000 kHz in four bands, with a single conversion circuit.

Here are some of its goodies: S-meter, RF gain control, antenna trimmer, BFO for listening to code (CW), noise limiter. It will tune single sideband (SSB) signals, a transmission mode favored by many hams and point-to-point government and commercial communications stations. It has a built-in Q-multiplier, a very useful selectivity device mentioned earlier, remember? You may have trouble finding this one on dealer's shelves.

—**Hallicrafters SX-133.** This is the first of Halli's entries in the pro-SWL bracket. It too is of tube design and covers 535 kHz to 31.5 MHz, with an insignificant frequency gap from 1610 to 1725 kHz. Most expensive receivers have band-



Hallicrafters SX-133
Circle No. 2 on Page 10.

spread calibrations for the popular ham bands. The SX-133 does too, but also has bandspread markings for the 49, 31, 25 and 19 meter SWBC bands.

It has these special features: Antenna trimmer, S-meter, automatic, switchable noise limiter, crystal filter in the IF amplifier for selectivity, and for aid in determining where you're tuning, a 100 kHz crystal calibrator (an optional extra).

The manufacturer quotes the price of the SX-133 as \$350.

—**Swan 600-R.** Swan is an outfit well known to ham operators. Its matching 600-T transmitter is a dandy. But it isn't so well known to the SWL trade. The Swan 600-R is, basically an amateur's receiver, since it covers only 10, 15, 20, 40 and 80 meters in its basic form. And it sells for \$395.

However, Swan now markets a special external tuner, Model 330, which, when connected to the 600-R, provides contin-

uous tuning coverage from 3 to 30 MHz.

Together, they'll give you a top DXing receiver with ultra smooth vernier tuning, fine sensitivity and selectivity, and, if appearance is important to you, darned good looks. Its crystal calibrator marks off the audio points every 25 and 100 kHz. The circuitry is hybrid, that is a combination of seven tubes, eight transistors and 12 diodes. Swan says it uses transistors where they provide definite advantages, tubes where they still offer superior performance.

—**Drake R-4B.** The R-4B follows the approach of the less expensive Drake 2-C. It is designed for use on the major amateur radio bands, but has provisions for ten additional crystals, each covering 500 kHz chunks of the shortwave spectrum. In this way you can add coverage of any of the SW broadcast bands you choose.

It has four switchable bandwidths—.4, 1.2, 2.4 and 4.8 kHz—which is the equivalent of a quartet of selectability filters, and passband tuning of the IF frequency. This combination really helps when you're bogged down with interference from other stations.

Other R-4B features are a noise



Drake R-4B
Circle No. 10 on Page 10.

blanker and notch filter, automatic volume control, crystal lattice filter in the IF stage, antenna tuner and S-meter.

—**Drake SPR-4.** This is Drake's solid-state design communications receiver and it sells for about \$500. It tunes the long wave 150 to 500 kHz, plus any 23 segments of frequency, each 500 kHz wide. The basic receiver comes with crystals for ten of these segments; you can add 13 others of your choice if you wish.

This is a dual conversion receiver with direct frequency readout. You have three



Drake SPR-4
Circle No. 10 on Page 10.

bandwidths to use, 400 Hz, 2.4 and 4.8 kHz, for code, single sideband and regular AM broadcast, respectively.

The SPR-4 has a built-in preselector which controls the antenna and RF circuits and tracks the pre-mixed injection for the first mixer stage of the receiver. All this means you can really peak tune an incoming signal. It too, has an S-meter and notch filter. As optional extras there are a noise blanker and a 100 kHz crystal calibrator.

—**Hallicrafters SX-122A.** This all-tube communications receiver is the top of the Hallicrafter line. Its price is listed at \$550, and, naturally, it is a lot of radio.

It tunes from 540 to 1600 kHz, and from 1750 kHz to 34 MHz. Among its notable features are dual conversion circuitry, antenna trimmer, RF gain con-



Hallicrafters SX-122A
Circle No. 2 on Page 10.

trol, switchable automatic noise limiter and BFO. It has fine sensitivity and selectivity, leading the firm to label it "Hallicrafters best professional type communications receiver." A 100 kHz crystal calibrator, designated the HA-19, is an optional extra.

—**Hammarlund HQ-180A.** This receiver has been around a few years and has a very good record in the DX derby. Even at a price just \$575, it is popular with many experienced DXers.

The HQ-180A has vacuum tube circuitry and is double conversion in the frequency range below the 41 meter band. It provides continuous tuning from the medium waves right up to 30 MHz shortwave. Selectivity is very good, using four switchable selectivity options, vernier passband tuning, and slot filter.

Other pluses include S-meter, series-type noise limiter, built-in 100 kHz crystal calibrator and independently selectable upper and lower sidebands.

—**Galaxy R-530.** In upper range of this price bracket, the R-530 lists at \$795. It is an all solid state job with full frequency range coverage from 500 to 30,000 kHz, and dual conversion circuitry.

This Galaxy Electronics offering has three built-in bandwidth choices, .5, 1.5 and 6 kHz widths, and crystal lattice filtering in the IF stage, for selectivity



Marion Ely, Del Ray Beach, Florida, does her listening with a Hammarlund HQ145C. She's made many friends via the eight radio clubs to which she belongs. Snapshots of a number of them are taped to the front of her receiver,

purposes. Frequency readout is a snap with the R-530, readers report.

Features include RF gain control and input attenuator, S-meter and audio level output meter, variable BFO, provisions for tuning upper and lower sidebands and a crystal calibrator that marks frequency every 50 kHz.

—**Collins 75S-3C.** Collins has long been a “name” in the amateur equipment market. The 75S receiver is basically a ham receiver, but the 3C model—there is also a 3B type—can be used for tuning frequencies other than the ham bands. The 3-C has an additional high frequency crystal board for the addition of separate crystals which can provide for tuning ranges outside the amateur radio frequencies.

The Collins 75S-3C costs \$850, and is designed with vacuum tube circuitry, although the power supply is regulated by solid state components. Regular fre-



Collins 75S-3C

Circle No. 16 on Page 10.

quency coverage includes the 80, 40, 20 and 15 meter ham bands, but up to 14 additional crystals, each covering a 200 kHz segment of frequencies of your choice.

The 3-C features mechanical filters and three built-in bandwidth selections, S-meter, antenna trimmer, preselector, BFO, upper and lower sideband tuning, and much more.

● PORTABLES

There are a flock of portable receivers on the market which will tune at least part of the short wave spectrum. Many of them are small and inexpensive, by communications receiver standards. They are handy to cart about for casual SWLing at the beach or while camping out. They are nice as supplementary receivers, particularly if you travel frequently and don't want to get out of touch with the world of short wave. But, dollar for

dollar, at least in the lower prices ranges, you'll get more DX-ability from a regular communications radio.

There are several of the more costly portables that can produce some pretty good DX, though.

—**Zenith Transoceanic Royal 7000-1.** This is the granddaddy of the portable rigs. In various forms it has been around since the '30's and in years past has traveled with explorers and scientists to the ends of the world.

The Royal 7000-1 is the current model. It has its own built-in battery pack but also can be used on regular AC house current. It has what Zenith calls a “Norm-Sharp” IF switch which increases sensitivity on the weaker signals. A whip type antenna means it is ready to go, anywhere and anytime, without the installation of a separate external antenna. The Zenith has all transistorized circuitry, manual RF gain controls and a BFO. Its tuning range covers long wave, medium wave, short wave and the FM frequencies in 11 bands. It has a headphone jack for private listening.

—**Panasonic RF-5000A.** National Panasonic, a Japanese manufacturer, makes this high quality, \$289.95 portable. It is all solid state and long wave, 525 to 30,000 kHz medium and short wave, plus



Panasonic RF-5000A

Circle No. 17 on Page 10.

FM signals in the 76 to 108 MHz range. It is dual conversion on the shortwaves.

The Panasonic includes noise limiter, BFO, automatic gain control for constant level listening volume, a built-in antenna for portable listening, S-meter and tone control. It can be operated on batteries or 117 volts AC. Narrow and wide bandwidths are offered for improved shortwave selectivity.

COMMUNICATIONS WORLD

—**Sony CRF-230.** Another Japanese-made receiver in the portable category is the CRF-230, which lists for \$695. It covers a wide range of frequencies; 150-400 kHz long wave, 530 to 4,100 kHz medium and lower short waves, plus 10 popular short wave broadcast ranges, the 11 meter CB band, 10 meter ham band and two VHF groupings, 64-90 mHz, and 87-108 MHz FM.

It has dual conversion on short wave with broad and sharp selectivity options, a BFO and noise limiter, built-in antennas and much more. Naturally, it operates from either batteries or normal AC power source.

● ROLL-YOUR-OWN'S

No discussion of communications receivers would be complete without mentioning the receiver kits on the market. The two important names in kits are Knightkits, distributed by Allied Radio Shack, and Heathkits.

For the fellow who has the patience and a minimum amount of construction skills, building your own set from a kit can be immensely satisfying and a good way to save some money.

—**Heathkit GR-81.** At the bottom end of the price scale is this barebones, four-band regenerative shortwave receiver kit. It is a simple three-tube set with its own transformer operated power supply, headphone jack and built-in speaker. It will give the beginner the fun of kit building and the adventure of hearing

some of the more powerful international broadcast stations. It covers a frequency range of up to 18 MHz. It is priced at just \$29.95.

—**Heathkit SW-717.** For just \$30 more, Heath has come out with a new, solid-state, four band SWL receiver which tunes from 550 to 30,000 kHz. For the price it has some interesting features, including variable BFO, switchable automatic noise limiting, S-meter, built-in

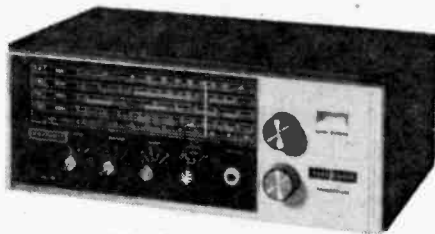

Heathkit SW-717
Circle No. 18 on Page 10.

rod antenna and external SWL antenna connection, Zener diode regulated oscillator power supply and ceramic IF filters. Heath says it will go together with about 15 hours of work.

—**Knight-Kit Star Roamer.** This is Allied Radio Shack's economy priced receiver kit, a set that has been popular with be-



Knight-Kit Star Roamer
Circle No. 15 on Page 10.

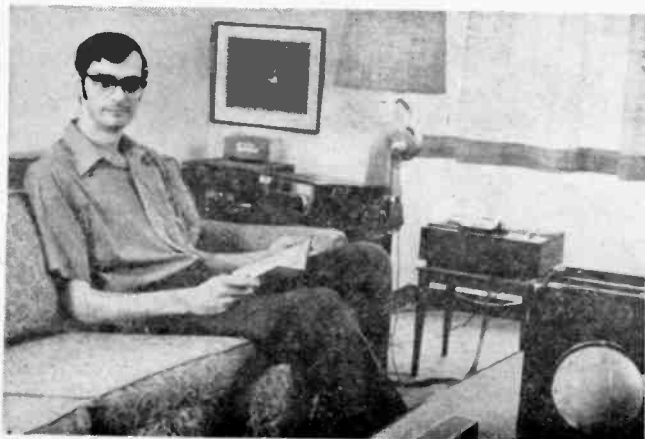

An active listener whose name frequently appears in club bulletins is Philadelphian Larry Magne. The key piece of equipment in Larry's apartment listening set-up is a Drake R4B receiver. Larry uses tape recorder for logging stations in living room listening area.

ginning SWL/constructors for a few years. It is a tube-type superheterodyne which covers 200-400 kHz long wave, the medium wave band, and shortwave from 1.8 to 30 MHz, in three SW bands.

It has a switchable automatic noise limited, sensitivity control, automatic volume control to reduce fading and blasting, an antenna trimmer and illuminated S-meter. Construction is easy and the cost is just under \$50.

—**Knight-Kit Star Roamer II**—At \$69.95, this kit is a solid-state upgraded version of the original Star Roamer and is relatively new on the market. It features the same frequency coverage as its baby brother. Construction problems are eased by modular concept assembly. The Star

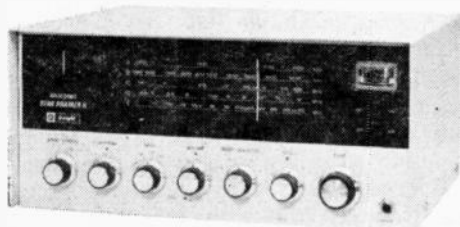

Knight-Kit Star Roamer II
Circle No. 15 on Page 10.

Roamer II has a BFO, automatic noise limiter and volume controls, antenna tuner and FET front end for greater sensitivity.

—**Heathkit GR-78**. This is a solid state kit that offers wide frequency coverage, from 190 kHz to 30 MHz, and is portable besides. As Heath says, the receiver is great for travelers and the "portable people" who want a SW radio that's ready to go when they are.

This kit, easily constructed, provides switchable automatic noise limiter, automatic volume control, S-meter, built-in antenna and external antenna connec-

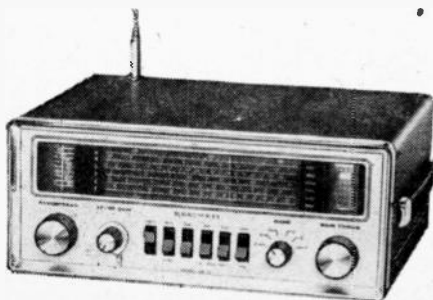

Heathkit GR-78
Circle No. 18 on Page 10.

tion, 500 kHz crystal calibrator and modern FET circuitry for stability and sensitivity. Four ceramic IF filters deliver sharp selectivity. It operates from its own rechargeable nickel-cadmium battery with self-contained recharger. It costs about \$130, in kit form.

—**Heathkit SB-310**. This, the top of the kit line, can hold its own with the pre-built communications receivers described earlier as pro jobs! But for the guy willing to build from a kit, it offers a real savings, at \$279.

This piece of communications-quality gear has ten switch selected bands, six shortwave broadcast ranges, three ham bands and the 11 meter citizens band frequencies. It has a 5 kHz crystal filter for improved selectivity. Dial calibration is accurate and easy to read. Features include separate RF and AF gain controls, calibrates S-meter, 100 kHz crystal calibrator and switch-selected automatic noise limiter. Construction time is about



Heathkit SB-310
Circle No. 18 on Page 10.

20 hours, with only a VTVM (vacuum tube volt meter) needed for accurate alignment.

● GOLD-PLATED SPECIALS

These seven deluxe communications receivers, priced at from about \$1,500 to over \$4,000 are probably only for the select few for whom price is no object.

One feature included in a number of these receivers has not appeared in less expensive models. This is direct frequency digital readout. It is accomplished in various ways, depending on the receiver. What it means, simply, is that instead of having to look at a calibrated dial with a tunable pointer or sliderule type indicator, frequency can be read directly and numerically. In other words, the frequency is displayed

COMMUNICATIONS WORLD

with numerals in the same way an odometer on a car shows miles traveled. The difference is that the odometer uses a mechanical system of numerical readout; the receivers use an illuminated, electronic system in many cases.

—**Collins 51-51.** This is Collins top quality receiver. It is a vacuum tube unit with tuning from 200 to 2,000 kHz, and 2 to 30 MHz, in 30 different bands, each one MHz wide. It has nearly every receiver refinement you could ask, including mechanical and crystal lattice filtering, notch filter and direct digital frequency readout.

—**Hammarlund SP-600 JX-21A.** Another old timer that's been around for a long time because it is a top flight unit. It is a dual conversion receiver that tunes from .54 to 54 MHz.

This receiver sells for about \$1,600, and for that price you get a lot. It has crystal selectivity positions of 200, 500 and 1,300 Hz. widths, and non-crystal selectivity positions of 3, 8 and 13 kHz. It is ruggedly built and a hefty size that allows for packaging all those features that make DXing easier.

—**National HRO-500.** The National Radio Company makes this all solid state rig with tuning, in 60 separate 500 kHz ranges, from virtually the bottom of the spectrum, 5 kHz, up to 30 MHz. It is dual conversion and uses a fascinating phase lock oscillator that gives accurate tuning

and frequency readout, though not a digital display. This is a tough one to find on dealer's shelves.

Again, you name it and the HRO-500 has it as part of its complex design.

—**Drake DSR-1.** The highlight of the DSR-1 is the direct digital frequency readout displayed with illuminated numerals. It is of all solid state design and provides continuous coverage of frequencies between 10 kHz to 30 MHz. It has all the



Drake DSR-1

Circle No. 10 on Page 10.

goodies, notch filter, phase locked digital readout frequency synthesizer, squelch—only a signal causes it to break silence, meaning listening is easy on the ears—and a noise blanker, to name a few.

—**Marconi EC-958.** This is another British-made entry in the receiver marketplace. It too is all transistorized with the new integrated circuits and field effect transistor RF stage. It tunes from 10 kHz to 30 MHz, continuously, or in 100 kHz stages in the shortwave range. It is triple conversion in the lower frequencies and has selectivity options of .4, 1.3, 2.1, 3 and 8 kHz.

The Marconi will operate from 117 volts AC, or from batteries, with an external converter. It goes for something under three grand!

—**National HRO-600, Collins 651S-1.** These two receivers have direct digital frequency readout with electronic numerical display. Their ultra sophisticated refinements are really too exotic to go into in detail. What more can one really say, except the HRO-600 goes for \$3,380; the Collins for \$4,135!



North Dakotan, Mrs. Mildred Marshall is one part of a DXing family. Her son, Larry was an active DXer until he joined the Navy. She uses an SX-122.

● RECEIVER MARKETPLACE

If you're interested in more information on the communications receivers we've highlighted, write to the following manufacturers and distributors:

Allied Radio Shack Corporation
730 Commonwealth Avenue
Boston, Massachusetts 02215

AMECO
Division of Aerotron, Inc.
P.O. Box 6527
Raleigh, North Carolina 27608

Collins Radio Company
Cedar Rapids, Iowa 52406

R.L. Drake Company
430 Richard Street
Miamisburg, Ohio 45342

Galaxy Electronics
10 South 34th Street
Council Bluffs, Iowa 51501

Halicrafters
600 Hicks Road
Rolling Meadows, Illinois 60008

Hammarlund Manufacturing Co., Inc.
73-88 Hammarlund Drive
Mars Hill, North Carolina 28754

The Heath Company
Benton Harbor, Michigan 49022

Midland International Corp.
1935 N. Vernon Street
Kansas City, Missouri 64116

Lafayette Radio Electronics
111 Jericho Turnpike
Syosset, L.I., New York 11791

Swan Electronics
P.O. Box 2288
Ocean, New Jersey 07712

Ten-Tec, Inc.
Industrail Park
Sevierville, Tennessee 37862

Gilfer Associates, Inc.
P.O. Box 239
Park Ridge, New Jersey 07656

Sony Corporation of America
580 Fifth Avenue
New York, New York 10036

National Panasonic
Matsushita Electric Corp. of America
Pan Am Building
200 Park Avenue
New York, New York 10017

Zenith Radio Corporation
1900 North Austin
Chicago, Illinois

● A USED RECEIVER

Buying a secondhand communications receiver can be a wise investment. . . or a big mistake. Among the many used sets on the market at a particular time are both peaches and lemons, so if you pick the wrong one you're in for nothing but grief.

SWLs have a habit of buying a receiver, keeping it a few years, then trading up to newer and plusher models. Many dealers take the older, but often perfectly good, radios in trade. Sometimes they are reconditioned and returned to top operating condition before they're resold. Sometimes they're sold as is. They are usually priced at from a quarter to more than half off the original cost. Or, perhaps you can find another SWL or a ham who'll sell you his used set. Then the old horsetrading bit establishes the price. In such cases, it's helpful to know the seller personally and how he treated it when it was the pride and joy of his shack.

The big plus in buying a used receiver is the cost. Maybe you can't afford more than a \$100 receiver. For that money you could get a fairly good new receiver, or you might be able to buy a used set, which can still bring in the DX, that sold for \$250 when brand new. And some sets, built five, ten or even more years ago, if kept up, are as good or better than some models being built today.

Still, purchasing a secondhand receiver is a case of *let the buyer beware*. You could get a real DX machine or nothing more than a pretty piece of junk. It is a decision that you alone can make.

But seldom is it wise to buy a radio sight unseen. If you're not too knowledgeable about electronics, it's not a bad idea to take along someone who does, an experienced ham or radio technician, even if you have to pay him a few bucks for his disinterested appraisal.

Before you call in your appraiser, however, here are a few simple checks you can make on a secondhand receiver you're considering.

✓ Take a look at its general appearance. Does it look like its had a rough life? Is the exterior worn, scratched or dented? Has it been repainted to cover these con-

ditions? Under the chassis, are there tell-tale charred resistors, a faint, lingering odor of burnt bakelite? These often are signs of past trouble. Does it appear that the original factory wiring has been altered?

✓ Turn on the set and check both the medium and shortwave bands. Does the audio sound muffled? How about a high level 60 cycle per second hum? Both are tipoffs to aging capacitors. Does the S-meter operate? Do the controls work?

✓ Check the calibration. Tune several of the standard time and frequency stations, such as WWV on 5,000 and 15,000 kHz, and the Canadian CHU on 7.335 MHz. Do they show up on the proper frequencies?

✓ Check the signal-to-noise ratio as described earlier.

✓ Look for unwanted image signals on several bands. Find a strong signal, then tune above and below in frequency, particularly at points 910 kHz away. You may hear a repeat signal of the station, but it should not be strong. If the receiver has a built-in preselector, and if it's working properly, images should be practically non-existent.

✓ To judge mechanical stability, tune a shortwave signal, then switch the band selector to another range and then

return it to the original position. Is the station still coming in loud and clear, or do you have to repeak the tuning to bring it in again? Check thermal stability by determining how much the set drifts from a tuned station during the first 20 or 25 minute warm-up period. If it's a transistor set, forget this thermal stability check.

✓ As previously mentioned, selectivity is a critical factor. Unfortunately, it's not that easy to check in a quick test at the dealer's showroom. But you can determine which type of system it uses to obtain this selectivity. Does it have a notch filter, crystal, ceramic or mechanical filters, or maybe none of these? Is it double or triple conversion? Then use the various selectivity controls. Can you improve the readability of a signal in a crowded band with plenty of side frequency interference?

These seven check points can give you an idea of you should give the possible purchase a second thought. And, the same tests can be useful in selecting a new set too.

At this point, a few comments are in order about communications receiver kits. For the right person, they can be a real moneysaver. The reason is simple. Labor costs are what really boost a set's price. But with a kit, most of the tedious, time-consuming work is done by you, not at the factory. This means the maker can peddle it for less. As a result, for a given amount of cash, you can

wind up with a better quality receiver by constructing it yourself from a kit.

Anyone who can read and follow directions explicitly, should have no trouble with kit-building. The instruction manuals are carefully written, even to the point of anticipating specific problems you may encounter. Building a kit,

With a Lafayette HE-30, Cesar Objio, who lives in the Dominican Republic, is well known in Latin American DX circles.



admittedly, does take a bit of self confidence. You have to believe at the outset, that after sinking your dough in this boxful of parts, you're not going to botch the job. Most difficulties occur because the builder got overconfident and careless in reading the step-by-step directions and took a shortcut or two. A second cause of problems is poor soldering techniques. It's worth a little practice with the soldering iron before you begin the kit.

● SKYWIRES

Radio was first known, and still is in some parts of the world, as wireless. Any kitbuilder who has fumbled with all those multi-colored leads can tell you it is anything but that. Doubtless the most important wire to a DXer, though, is the one that snags the broadcasts out of thin air, his antenna.

The antenna's job is to receive the electromagnetic energy transmitted by stations and deliver it to your radio receiver, where it can be changed into audio signals you can hear.

In its simplest form the aerial or antenna is a piece of wire, isolated from the ground, attached at one end to the receiver, with the other as high above the earth as is possible.

For the guy who likes to experiment, but doesn't have too much electronic know-how, the antenna is a great place to start. The components you'll need, some wire, preferably copper or other good electrical conductor, some non-conductive glass or ceramic insulators, a length of insulated lead-in or transmission line, and a lightning arrester to keep a bolt from the blue from frying you or melting your rig, are cheap and easy to obtain. Sure, there's a lot of fancy theory involved in antenna design, but even if you're shy in this department, you can play around with various home-brew aerials until you find one that works for you.

● THE LONGWIRE

Probably more DXers use a longwire antenna than any other. The receiving portion of this is usually called the *flat top* and may be of any convenient length, though usually at least 20 feet and not more than 150 feet long. An antenna tuner, mentioned earlier, will help to "tune" this length wire for optimum performance on a particular frequency.

The longwire should be as high as possible above the ground, insulated at each end and not touch any object which will short it to ground. Preferably it should be located away from such electrical interference sources as power lines and busy streets. Auto ignition systems cause electrical noises in radios.

Soldered at one end of the longwire should be the lead-in, an insulated wire long enough to reach your receiver. The reason for the lead-in's insulation is, as with the flat top portion, the antenna cannot be "shorted out" or it will not function.

As the diagram shows, the longwire, a horizontal flat top, end-fed at right angles by the lead-in, looks like an upside-down letter "L". As a result, this type of skywire is sometimes known as the *Inverted L*.

Remember, the ends of the flat top should terminate in non-conducting insulators, attached to any convenient high points around your home, the house it-

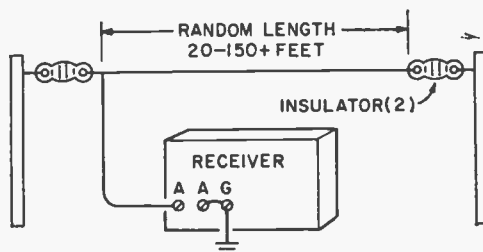

SWL's simple longwire antenna.

self, a garage, a pole, a tower, a tree. Though the flat top portion should run parallel to the earth, if the available supporting points are of different heights, and the resultant antenna looks more like a broad, inverted V, rather than a right angle L, there's no real harm done.

● COUSIN "T"

Related to the *Inverted L* is the *T antenna*. The only basic difference is that the lead-in wire is attached at the center of the flat top, rather than at an end. The reason for choosing a *T* over a conventional end-fed longwire is purely practical. You may choose a *T* if the available supporting points for the antenna are more favorable for a center-fed lead-in. You'll quickly discover, as an antenna experimenter, that the shape of your yard or the locations of trees suitable for supporting the aerial are often

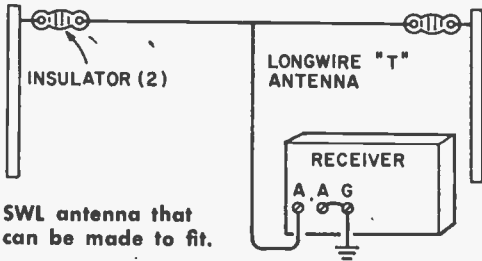

SWL antenna that can be made to fit.

the critical design factors.

Similar to the *T* is the Windom antenna. Unlike either the *Inverted L* and the *T* the Windom works best on the particular frequency band for which it was designed.

Determine the center frequency of the band you tune most. Take for example, the 31-meter band. Base your computa-

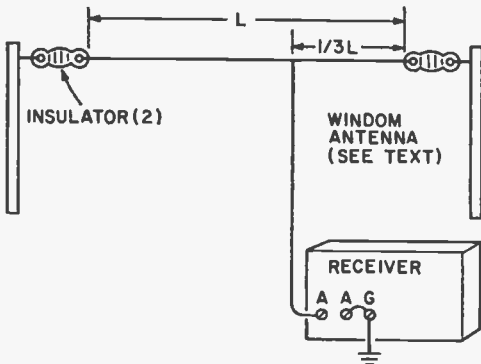

tion on a frequency of 9,800 kHz (9.8 MHz). Use it in the following formula, in which *L* stands for the length of the flat top portion:

$$L = \frac{468}{f(\text{in MHz})}$$

The antenna's length should be $468 \div 9.8$, or 47.75 feet. Forty-eight feet is close enough, and an easier figure to work with.

Install the Windom as you would a *T* antenna, only attach the lead-in, not at midpoint, but one-third of the way from the end nearest your receiver. In this case, 16 feet from the end.

Though you'll get optimum performance on 31 meters, this Windom will also bring in signals on other short-wave bands.

● THE DIPOLE

Not a threat uttered to a Warsaw resident, a dipole is another simple and basic antenna design. At first glance it looks similar to the longwire *T*, but there is an essential difference.

A dipole is two identical lengths of wire, separated from each other in the center by an insulator. It is fed by a twin-wire lead-in, 75-ohm transmission

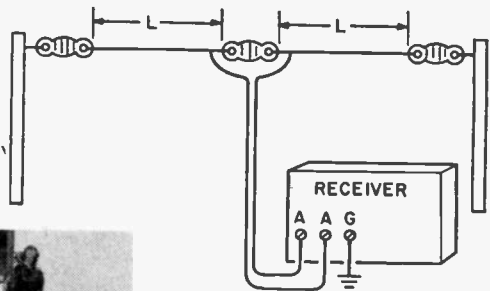

Windoms and dipoles require exact lengths.



Another distaff DXer, Ginette Barratt of Quebec, wife of Canadian DXer, Frank Barratt, whose photograph appeared in *Communications World* earlier. She's a DXer in her own right however, and has tuned more than 45 countries using a Drake SW-4 receiver as shown.

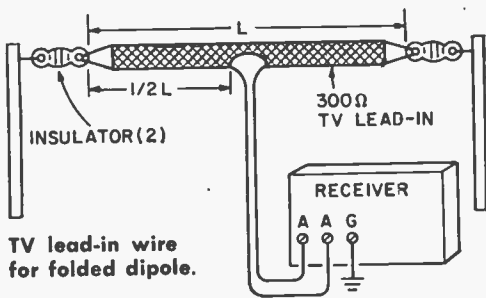

TV lead-in wire for folded dipole.

line available at most ham radio supply stores. One half of the twin-lead is attached to each segment of the dipole. The other end of the lead is similarly split with each wire connected to one of the receiver's two antenna terminals.

Unlike the random length longwire which is useful over a wide range of frequencies, a dipole is designed for a specific shortwave band. A dipole "cut" for 25 meters really won't perform well on any other band, for example. And, directionality is somewhat more important with a dipole since it receives best those signals which approach from right angles to its length.

The formula for determining the length of the dipole's two top elements is:

$$L \text{ (Length of each element)} = \frac{234}{f \text{ (in MHz)}}$$

For a 31-meter band dipole (doublet is another name used to describe this type of aerial), again let's use the mid-band 9.8 MHz frequency for the calculations. Therefore, each leg of the dipole would be $234 \div 9.8$, or approximately 24 feet.

An improved version is the folded dipole. In this case, though, both the flat top and the lead-in are made from common 300 ohm twin-lead television wire.

The overall length of the folded dipole's flat top should be computed using the formula:

$$L = \frac{468}{f \text{ (in MHz)}}$$

At midpoint, one, and only one, of the two wires should be cut. The twin-lead should be connected to each side of the "cut" as with the basic dipole. The two wires of the flat top should be connected at each end.

● VERTICAL ANTENNAS

Yet another basic shortwave antenna is the vertical. It can be a good choice in some locations, though it is particularly

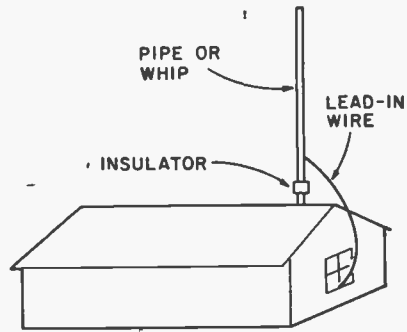

Omni-directional means vertical.

responsive to electrical interference from auto ignitions, neon signs, electrically "leaky" power lines and the like.

The vertical is omni-directional, receiving equally well from all directions. Its biggest advantage is that it takes lit-

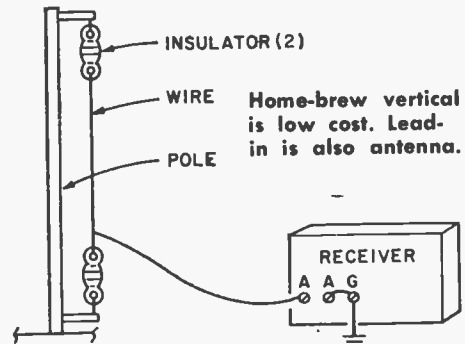

tle horizontal space. For this reason it can be a boon to the apartment dweller without a large backyard.

If you can find a tall object from which to suspend a wire vertical, fine. Or a pipe or whip-type antenna may be the answer. It, again, must be insulated from the ground.

If you live on an upper floor of an apartment building or university dormitory you can create a simple temporary vertical antenna by dropping a length of insulated wire from your window, letting it hang down several stories, at least until the landlord or the tenants below get curious.

There are many more sophisticated antenna designs you may wish to try. Two books on the subject which you'll find useful in learning more about skywire topics are *The ARRL Antenna Book*, and the *Amateur Radio Antenna Handbook*, published by Howard W. Sams and Co.

● COMMERCIAL ANTENNAS

A shortcut answer to the antenna problem for many listeners is a commercially made version. Depending on the antenna and your location and reception conditions, you may find a commercial type antenna performs better than a home-made outfit. But that's not necessarily the case.

At any rate, a ready-made antenna, or a complete antenna kit, will save you the experimentation, the trial and error. And, if tinkering with skywires isn't your bag, one of the following may be:

—**Mosley** (Mosley Electronics, Inc., 4610 N. Lindberg Blvd, Bridgeton, Mo. 63042). Mosley makes two antenna designed for the SWL market. One is the popular SWL-7, actually seven dipole antennas in one. Using specially made "traps", a single horizontal aerial can be used for reception of the 49, 31, 25, 19, 16, 13 and 11 meter bands.

The SWL-7 comes in kit form; you do the cutting to length and the assembly. It takes about 40 feet of clear space to erect and about an hour to install. The whole works costs about \$27. For a bit more you can also get the TRS-57 "balun," which allows the SWL-7 to work, though not quite as well, on other frequencies.

Mosley also makes the SWV-7, a vertical antenna for the same bands. It is 13 feet tall and has seven radial wires

coming out from the base. You have to supply a suitable mast from which to support it. It costs around \$34.

Both the SWL-7 and the SWV-7 come ready for assembly and installation; no experimentation necessary.

—**Hy-Gain** (Hy-Gain Electronics Corp., P.O. Box 868, Lincoln, Nebr. 68501) Hy-Gain makes two inexpensive antenna kits. There's the SW-6, a relatively simple outfit costing only about \$7. It comes with 50 feet of copper wire, styrene insulators, guying rope and lead in. Nothing fancy, just all the makings for a sturdy longwire antenna for shortwave use.

The SW-9, priced at about \$10, is a broadband antenna said to perform comparably with longer antennas. It is billed as a "window antenna," is short in length—about nine feet—and should be the answer for those living in apartments or other areas where space is at a premium and backyard or rooftop skywires are out of the question.

—**Cush Craft** (Cush Craft Corporation, 621 Hayward St., Manchester, N.H. 03103) This well-known antenna manufacturer makes the Trik Stik, which the

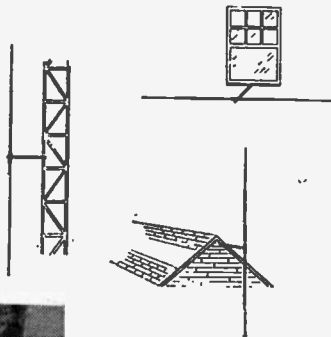

Apartment dwellers to home owners can find SWL antennas for every need. This one, Cush Craft's Trick Stik, can be mounted in either a vertical or horizontal plane.

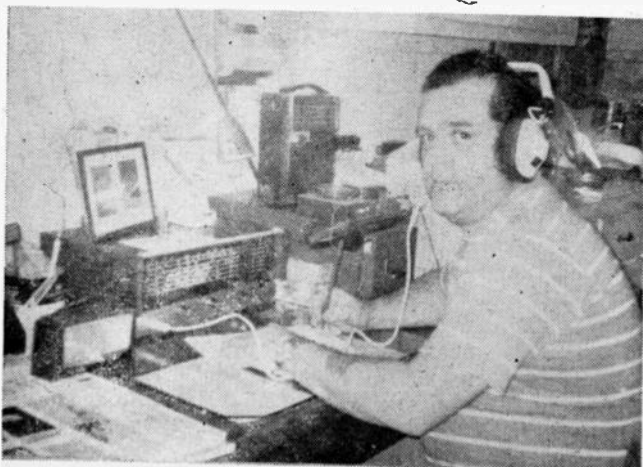

Jerry Blake finds that receiving verifications from foreign stations is also a good way to build up his stamp collection. Jerry, Ft. Wayne, Indiana, uses one each Lafayette Mark II as his ocean-hopping DX grabber.

firm calls "the answer to literally hundreds of different antenna problems."

Trik Stik's unique design allows vertical or horizontal mounting almost anywhere. Complete instructions are supplied with measurements for setting Trik Stik to the correct dimensions for any range of frequencies, up to and including the FM broadcasting band.

It has two 54-inch element sections with a pair of 51 inch inserts which can be adjusted for the proper frequency. It may be fed with 52 or 72 ohm coaxial cable or 300 ohm TV-type twin lead. Assembly time is measured in just minutes. The Trik Stik sells for \$8.95.

—**Partridge** (Imported and distributed by Gilfer Associates, Inc., Box 239, Park Ridge, N.J.). This British firm makes the popular and widely used Joystick antenna.

The Joystick is an eight foot length of metal tubing with a built-in loading coil. It goes together easily, a couple of screw-type couplings do the trick. It is fed by a single wire. In order to peak the Joystick for the particular short wave range you're tuning, the Joymatch SM tuner is essential.

The Joystick is an omni-directional antenna. It can be mounted vertically, or horizontally, or, practically anyway at all. DXers have reported good results when simply leaned against a basement corner. The only caveat is to locate it away from large metal objects.

It is a good choice for the DXer with little room to spare or one who hates to shinny up trees to string a wire antenna.

The Joystick sells for \$17.50, the essential Joymatch tuner for \$15 more. —**Murch** (Distributed by Gilfer Associates, Inc.). The Murch 86D receiving antenna is an all band design that can be used for tuning between 3 and 30 MHz. It is ready to install when you take it from its carton. It consists of 100 feet of wire with a special "balun" matching transformer in the center. The lead from the balun automatically matches impedances between the antenna and receiver. The lead is 55 feet long, but may be lengthened if necessary.

Obviously, the Murch 86D takes a hundred feet of free space and it should be mounted at least 25 feet high. It costs around \$19.

—**Space Magnet** (Worcester Electronics

Laboratory, R.D. 1, Frankfort, N.Y. 13340) Earlier medium wave loop antennas were mentioned as a necessity for BCB listening if one hunts for overseas broadcasts. Remember, because the regular MW band is so crowded with domestic signals, it really helps to have a directional antenna that can be rotated for peak signal strength and minimum co-frequency interference from stations in other direction.

For medium wave listeners, and only medium wave listeners, a newly marketed antenna known as the Space Magnet may be a good answer.

It is a ferrite core loop antenna, 12 inches long, in a three by three by 12 inch aluminum shield. It can be located inside, near you receiver. It can do a good job of receiving distant BCB stations on the medium wave.

The basic model Space Magnet is priced at \$29.95; a deluxe version costs \$34.95.

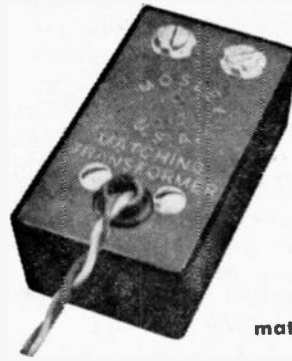

Accessories for better DXing include this antenna transformer made by Mosley.

● DX'ING MEDIUM WAVES

The medium wave broadcast band is a good place to begin your DXing. For one thing you can get your feet wet even before you buy your first communications receiver; almost any kind of radio will bring in the more powerful, though distant stations.

Secondly, there are many target stations to tune for. Many are not too hard for the newcomer, yet others are a real test of DX-ability. It is safe to say that although you continue to DX for the rest of your life, you'll never manage to hear them all. There are, presently, more than 4,500 different stations in the United States alone. A quick look at White's Radio Log will give you an idea of what the BCB has to offer.

Don't get the idea that DXing domes-

TUNING THE 50 STATES ON MEDIUM WAVE

tic stations is duck soup. The first hundred stations or so may come quickly, if you work at it. But after that it's progressively harder to log new stations.

By international agreements, as you may already have realized, U.S., Canadian and Mexican stations are located on frequencies 10 kHz apart, from 540 to 1600 kHz. These broadcasters have transmitters ranging in power from 250 watts—only 100 watts in a few rare instances—to 50,000 watts. Two exceptions to this rule are a number of low power, as low as 20 watts, unmanned Canadian relay stations, and a handful of super-strong Mexican outlets of 100 or 150 kilowatts. These latter stations are frequently and widely heard throughout the U.S.

Between 540 and 1600 kHz, there are 107 different frequency channels. These are divided into three basic categories, clear, regional and local channels.

Clear channels are the easiest BCB frequencies to listen to, since there is only limited interference to the primary stations assigned. There are 60 different frequencies designated as clear channel in North America. On most of these, the primary station is American, but on some the main station is located in Canada, Mexico, Cuba or the Bahamas.

Though called clear channel, most such stations are not entirely free of at least some interference, since secondary stations are allowed to operate during the day, or with restrictive transmission patterns that protect the primary stations.

A second basic category of frequencies

State	Call	Freq. (kHz)	State	Call	Freq. (kHz)
Alabama	WYDE	850	Montana	KXLF	1370
Alaska	KFQD	750	Nebraska	KFAB	1110
Arizona	KTAR	620	Nevada	KOH	630
Arkansas	KAAY	1090	New Hampshire	WKNE	1290
California	KFBK	1530	New Jersey	WPAT	930
Colorado	KOA	850	New Mexico	KOB	770
Connecticut	WTIC	1080	New York	WABC	770
Delaware	WDOV	1410	North Carolina	WBT	1110
Florida	WQAM	560	North Dakota	KFYR	550
Georgia	WSB	750	Ohio	WLW	700
Hawaii	KORL	650	Oklahoma	KOMA	1520
Idaho	KGEM	1140	Oregon	KEX	1190
Illinois	WLS	890	Pennsylvania	KDKA	1020
Indiana	WOWO	1190	Rhode Island	WPRO	630
Iowa	WHO	1040	South Carolina	WCSC	1390
Kansas	WREN	1250	South Dakota	WNAX	570
Kentucky	WHAS	840	Tennessee	WSM	650
Louisiana	WWL	870	Texas	WOAI	1200
Maine	WCSH	970	Utah	KSL	1160
Maryland	WBAL	1090	Vermont	WHWB	1000
Massachusetts	WBZ	1030	Virginia	WRVA	1140
Michigan	WJR	760	Washington	KGA	1510
Minnesota	WCCO	830	West Virginia	WWVA	1170
Mississippi	WOKJ	1550	Wisconsin	WKOW	1070
Missouri	KMOX	1120	Wyoming	KWYO	1410

Because the BCB band is so crowded with stations, logging all 50 the United States is tougher than it used to be. But, with patience and luck, you can do it.

is the regional channel. There are 41 regional channels, each with about 25 to 50 stations. They are limited in power to 5,000 watts and many of them broadcast only during daylight hours.

The smallest category, in terms of number of frequencies, not number of stations, is the local channel. There are only six local channels—1230, 1240, 1340, 1400, 1450 and 1490 kHz—which are used by low powered stations designed to cover small audience areas. Though only a half dozen in number, these frequencies account for nearly a quarter of all American stations, with perhaps 175 operations assigned to each. Again, many of these are restricted to daytime broadcasting only.

At night, when medium wave signals reach out thousands of miles, these local channels become a mass of interference with

The key bit of equipment in this neat Iowa DX-den is a Drake SW-4 communications Rx. The owner is Curne Chadwick.

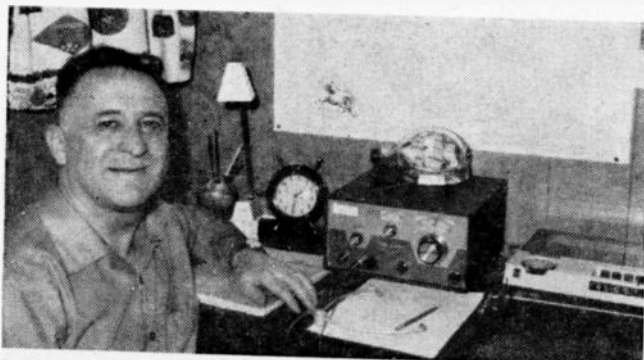

dozens of signals mixing it up on a particular wavelength. This bedlam makes for tough and challenging DXing. It is no wonder that DXers call these local channels *The Graveyard*.

● WHEN TO DX

If you've ever eavesdropped on two experienced medium wave DXers, you've probably heard them discussing *conditions*. What they mean is that there are various factors that are involved in the reception of distant BCB stations. And these factors vary greatly. The result is that there are times when you're apt to hear signals from far off stations and times when you almost certainly won't.

We've mentioned why DX is possible, but these same factors determine when as well.

Basically, there are three cycles of propagation to be considered. The first is the daily cycle. You've probably noticed it already, but medium wave signals travel further, thanks to skywave propagation, at night.

In addition, during the transitional periods from light to dark and vice versa, that is dusk and dawn, reception frequently is enhanced.

Don't forget that several thousand U.S. stations are authorized by the Federal Communications Commission to broadcast only during the daytime. Since it gets darker earlier to the east of your location, you can hear daytime stations signing off, and then hear other stations further west as the frequencies begin to have less interference from these now-silent interfering daytimers in the east.

Late at night, as your local stations sign off for the night, look toward the west for those still broadcasting. And, about dawn, again look for stations to the east, the daytime outlets particularly, as they return to the air.

The second cyclical factor to consider is the annual variation. BCB DX is better in winter than in summer. One reason, of course, is that there are fewer hours of daylight. Also, the warm months mean increased static levels.

Finally, there's the sunspot cycle. The number of sunspots, those eruptions on the sun's surface that cause heavy solar radiation affecting ionospheric ionization, varies over about an 11 year cycle. The present cycle reached its peak in

BROADCAST BAND FREQUENCIES

kHz	Chanel Type	kHz	Chanel Type
540	Clear (Canada)	1070	Clear (U.S., Canada)
550	Regional	1080	Clear
560	Regional	1090	Clear (U.S., Mexico)
570	Regional	1100	Clear
580	Regional	1110	Clear
590	Regional	1120	Clear
600	Regional	1130	Clear (U.S., Canada)
610	Regional	1140	Clear (U.S., Mexico)
620	Regional	1150	Regional
630	Regional	1160	Clear
640	Clear	1170	Clear
650	Clear	1180	Clear
660	Clear	1190	Clear (U.S., Mexico)
670	Clear	1200	Clear
680	Clear	1210	Clear
690	Clear	1220	Clear (Mexico)
700	Clear	1230	Local
710	Clear	1240	Local
720	Clear	1250	Regional
730	Clear (Mexico)	1260	Regional
740	Clear (Mexico)	1270	Regional
750	Clear	1280	Regional
760	Clear	1290	Regional
770	Clear	1300	Regional
780	Clear	1310	Regional
790	Regional	1320	Regional
800	Clear (Mexico)	1330	Regional
810	Clear	1340	Local
820	Clear	1350	Regional
830	Clear	1360	Regional
840	Clear	1370	Regional
850	Clear	1380	Regional
860	Clear (Canada)	1390	Regional
870	Clear	1400	Local
880	Clear	1410	Regional
890	Clear	1420	Regional
900	Clear (Mexico)	1430	Regional
910	Regional	1440	Regional
920	Regional	1450	Local
930	Regional	1460	Regional
940	Clear (Mexico, Canada)	1470	Regional
950	Regional	1480	Regional
960	Regional	1490	Local
970	Regional	1500	Clear
980	Regional	1510	Clear
990	Clear (Canada)	1520	Clear
1000	Clear (U.S., Mexico)	1530	Clear
1010	Clear (Canada, Cuba)	1540	Clear (Bahamas)
1020	Clear	1550	Clear
1030	Clear	1560	Clear (Cuba)
1040	Clear	1570	Clear (Mexico)
1050	Clear	1580	Clear (Canada)
1060	Clear (U.S., Mexico)	1590	Regional
		1600	Regional

mid-1968, and after a slow tapering off, is beginning to drop quite steeply. What this means to the medium wave listener is that reception should improve over the next several years. The reason is that during the peak sunspot years, the "density" of the F layer becomes so

COMMUNICATIONS WORLD

great that it begins acting like the absorbing D and E regions and less like a radio wave reflector.

In addition to the physical laws governing the best times to BCB DX, there are some man-made decisions that play a role.

—Monday Morning DX. Many stations in North America reserve the early hours on Monday mornings for equipment maintenance and testing. Since quite a number of broadcasters regularly transmit 24-hours-a-day, these Monday mornings when they are silent is usually a good time to try for those other stations still on the air, or for foreign stations whose channels are usually blocked by the dominant stations at other times.

Experienced MW listeners frequently forego sleep on Monday mornings, between around midnight and dawn, to catch the rarer stations. If you'd like living proof of Monday morning as a prime DX time, try staying awake a few extra hours on consecutive Sunday and Monday mornings. Note how much less interference there is on the band on Monday, with many of the regular stations silent as the engineers busily tackle the basic housekeeping and maintenance chores.

Also, the several DXer clubs specializing in medium wave listening arrange with various hard-to-hear stations to conduct special DX broadcasts for listeners. These Courtesy Programs are scheduled for the quiet Monday mornings when listening chances are opti-



Bob Smith, Grand Rapids, Mich., finds plenty of DX with his Hammarlund SP600 receiver and just the right tuning.

540 kHz
WTGO* Cypress Gardens, Fla.
CBK Watrous, Sask.

580 kHz
CKY Winnipeg, Man.
CFRA Ottawa, Ont.

630 kHz
CHLT Sherbrooke, Que.

640 kHz
KFI Los Angeles, Cal.

650 kHz
WSM Nashville, Tenn.

660 kHz
WNBC New York City, N.Y.

670 kHz
KBOI Boise, Idaho
WMAQ Chicago, Ill.

680 kHz
KNBR San Francisco, Cal.
WRKO Boston, Mass.
WPTF Raleigh, N.C.
KBAT San Antonio, Tex.

690 kHz
WVCK* Birmingham, Ala.
WAPE Jacksonville, Fla.
CBU Vancouver, B.C.
CBF Montreal, Que.

700 kHz
WLW Cincinnati, Ohio

710 kHz
KMPC Los Angeles, Cal.
WGBS Miami, Fla.
KEEL Schreveport, La.
WOR New York City, N.Y.
KIRO Seattle, Wash.

720 kHz
WGN Chicago, Ill.
KIQX Las Vegas, Nev.

730 kHz
CKAC Montreal, Que.

740 kHz
WBAM* Montgomery, Ala.
KCBS San Francisco, Cal.
KRMG Tulsa, Okla.
KTRH Houston, Tex.
CBX Edmonton, Alta.
CBL Toronto, Ont.

750 kHz
WSB Atlanta, Ga.
KXL Portland, Ore.

760 kHz
WJR Detroit, Mich.

770 kHz
KOB Albuquerque, N.M.
WABC New York City, N.Y.

780 kHz
WBBM Chicago, Ill.
KCRL Reno, Nev.

BROADCAST BAND BEST BETS

- 800 kHz
 - CKLW Windsor, Ont.
 - CJAD Montreal, Que.
 - CHRC Quebec, Que.
- 810 kHz
 KGO San Francisco, Cal.
 KCMO Kansas City, Mo.
 WGY Schenectady, N.Y.
- 820 kHz
 WFAA Dallas, Tex.
 WBAP Ft. Worth, Tex.
- 830 kHz
 WCCO Minneapolis, Minn.
- 840 kHz
 WHAS Louisville, Ky.
- 850 kHz
 KOA Denver, Colo.
 WHDH Boston, Mass.
 WIVK* Knoxville, Tenn.
 CKVL Verdun, Que.
- 860 kHz
 CJBC Toronto, Ont.
- 870 kHz
 - WWL New Orleans, La.
- 880 kHz
 KRVN Lexington, Nebr.
 WCBS New York City, N.Y.
- 890 kHz
 - WLS Chicago, Ill.
- 930 kHz
 CJCA Edmonton, Alta.
- 940 kHz
 KFRE Fresno, Cal.
 WINZ Miami, Fla.
 WMAZ Macon, Ga.
 CBM Montreal, Que.
 WFNC Fayetteville, N.C.
- 960 kHz
 CFAC Calgary, Alta.
- 980 kHz
 CKNW New Westminster, B.C.
- 990 kHz
 WHOO Orlando, Fla.
 WIBG Philadelphia, Pa.
 WLKW* Providence, R.I.
 CBW Winnipeg, Man.
- 1000 kHz
 - WCFL Chicago, Ill.
 KOMO Seattle, Wash.
- 1010 kHz
 WINQ* Tampa, Fla.
 WGUN* Atlanta, Ga.
 KXEN* St. Louis, Mo.
 WINS New York City, N.Y.
 CBR Calgary, Alta.
 CFRB Toronto, Ont.
- 1020 kHz
 KGBS Los Angeles, Cal.
 KSWW Roswell, N.M.
- KDKA Pittsburgh, Pa.
- 1030 kHz
 - WBZ Boston, Mass.
 - KCTA* Corpus Christi, Tex.
- 1040 kHz
 - WHO Des Moines, Iowa
- 1050 kHz
 WHN New York City, N.Y.
 CHUM Toronto, Ont.
- 1060 kHz
 WNOE New Orleans, La.
 KYW Philadelphia, Pa.
 CFON Calgary, Alta.
- 1070 kHz
 WAPI Birmingham, Ala.
 KNX Los Angeles, Cal.
 WIBC Indianapolis, Ind.
 WHYZ* Greenville, S.C.
 WFLI Lookout Mt., Tenn.
 WDIA Memphis, Tenn.
 CBA Moncton, N.B.
- 1080 kHz
 WTIC Hartford, Conn.
 KWJJ Portland, Ore.
 WEEP Pittsburgh, Pa.
 KRLD Dallas, Tex.
- 1090 kHz
 KAAV Little Rock, Ark.
 WQIK* Jacksonville, Fla.
 WBAL Baltimore, Md.
 KING Seattle, Wash.
- 1100 kHz
 KFAX San Francisco, Cal.
 KREX Grand Junction, Colo.
 WKYC Cleveland, Ohio
- 1110 kHz
 KRLA Pasadena, Cal.
 KFAB Omaha, Nebr.
 WBT Charlotte, N.C.
 WNRW* Norristown, Pa.
- 1120 kHz
 - KMOX St. Louis, Mo.
 KPNW Eugene, Ore.
- 1130 kHz
 KWKH Shreveport, La.
 WCAR Detroit, Mich.
 WDGY Minneapolis, Minn.
 WNEW New York City, N.Y.
 WISN Milwaukee, Wis.
 CKWX Vancouver, B.C.
- 1140 kHz
 KRAK Sacramento, Cal.
 - WRVA Richmond, Va.
- 1160 kHz
 WJJD Chicago, Ill.
 KSL Salt Lake City, Ut.
- 1170 kHz
 KCQB San Diego, Cal.
 KVOO Tulsa, Okla.
 - WWSA Wheeling, W. Va.
- 1180 kHz
 - WHAM Rochester, N.Y.
- 1190 kHz
 WOWO Ft. Wayne, Ind.
 KEX Portland, Ore.
 KLIF Dallas, Tex.
- 1200 kHz
 WOAI San Antonio, Tex.
- 1210 kHz
 WCAU Philadelphia, Pa.
- 1220 kHz
 - WGAR Cleveland, Ohio
- 1260 kHz
 CFRN Edmonton, Alta.
- 1280 kHz
 CJMS Montreal, Que.
- 1310 kHz
 CKOY Ottawa, Ont.
 CFGM Richmond Hill, Ont.
- 1320 kHz
 CHQM Vancouver, B.C.
- 1410 kHz
 CFUN Vancouver, B.C.
- 1430 kHz
 CKFH Toronto, Ont.
- 1500 kHz
 WTOP Washington, D.C.
 WDEE* Detroit, Mich.
 KSTP St. Paul, Minn.
- 1510 kHz
 WMEX Boston, Mass.
 WLAC Nashville, Tenn.
 KGA Spokane, Wash.
- 1520 kHz
 KACY Port Hueneme, Cal.
 WKBW Buffalo, N.Y.
 KOMA Oklahoma City, Okla.
 KYXI Oregon City, Ore.
- 1530 kHz
 KFBK Sacramento, Cal.
 WCKY Cincinnati, Ohio
 KGBT Harlingen, Tex.
- 1540 kHz
 KPOL Los Angeles, Cal.
 - KXEL Waterloo, Iowa
 WPTR Albany, N.Y.
 WRCP* Philadelphia, Pa.
 KBUY Ft. Worth, Tex.
 CHIN Toronto, Ont.
- 1550 kHz
 WMOO* Mobile, Ala.
 KUAT* Tucson, Ariz.
 WOKJ Jackson, Miss.
- 1560 kHz
 WQXR New York City, N.Y.
- 1570 kHz
 CKLM Montreal, Que.
- 1580 kHz
 KTUF* Tempe, Ariz.
 KDAY Santa Monica, Cal.

These are the most powerful broadcast band stations in the United States and Canada. All operate with 50,000 watts, the highest permitted power. Stations operating only during daylight hours are marked (*).

mum and interference at a minimum. These special tests usually consist of music and frequent announcements, including requests for reports and promises of verification letters or cards.

To take full advantage of these Courtesy Program opportunities, you'll have to join one or more of these clubs—and we'll have data on them a bit later—to get up-to-the-minute information on when they're scheduled.

—**Checking the Hertz.** Stations usually have two other types of special transmissions during the quiet hours on Monday mornings, and not infrequently on other days of the week too.

One of these is called the frequency check. The FCC requires stations to operate on precise assigned frequencies varying not more than plus or minus 20 Hz. To make sure they're legal, stations arrange with commercial monitoring stations to check their transmitting frequencies at regular intervals. These frequency measurements are made during the early morning hours, generally, when interference from other outlets is at a minimum.

These frequency checks usually run about 15 minutes or so and consist of audio tones and announcements identifying the station. These checks are good times to hear daytime stations which otherwise cannot be logged. Many stations conduct these checks at regular known times and the DX clubs keep track of the schedules for the convenience of members.



Longer in duration and not usually scheduled at regular intervals are equipment tests, when station engineers can play around with their transmitters to make sure they're operating properly. These on-the-air tests, often long periods of music and occasional identifications, are another good bet for the guy who wants to tune a rare station and doesn't mind giving up some of his sacktime.

—**How should you start?** Well, for the first step in your BCB DX initiation, you might even try some daylight listening. The main reason for this is to familiarize yourself with the regulars in your area, those stations which before very long you'll consider pests because their strong signals cover the weaker and more distant DX outlets you'll want to hear.

You will find a handful, or perhaps 20 or 30 loud stations, depending whether you live in a rural area or a major metropolitan center. Make note of which ones they are and their frequencies.

Then, during your first few evenings, look for other stations from your general area, but a bit more distant. These will soon be considered your regular DXing interference.

Next, when you've familiarized yourself with the band's regular inhabitants in your general area of the country, try to tune the clear channels. Here you'll get a taste of your first distant reception.

Among the broadcasters on the clear channels which you should readily hear are WSM, Nashville, 650; WNBC, New York City, 660; Chicago's WMAQ, 670, and WGN, 720; WWL, New Orleans, 870; WBZ, Boston, 1030; KSL, Salt Lake City, 1160; WOAI, San Antonio, 1200, and many more. WLW, Cincinnati, the only U.S. station on 700 kHz, and the only one that doesn't have to share its frequency with another American station, will be one of your easiest loggings.

Then note the scattering of foreign voices, French from a number of the stronger Canadian outlets, Spanish from the more powerful Mexicans and from Fidel Castro's Cuban transmitters. Despite the language differences, some

One of the best known overseas listeners is Australia's Bob Padula. A telecommunications engineer, Bob has used his Lafayette HE-230 to hear just about two hundred countries.

BEST BETS FOR BEGINNERS

Country	Freq. (kHz)	Call/SLOGAN	CITY
BAHAMAS	834	ZNS	Nassau
COLOMBIA	820	La Voz del Rio Cauca	Cali
COSTA RICA	625	La Voz de la Victor	San Jose
CUBA	640	La Voz de Cuba	Havana
EL SALVADOR	655	Radio Nacional	San Salvador
GUATEMALA	880	Radio Nuevo Mundo	Guatemala City
JAMAICA	750	Jamaica Bc. Co.	Point Galina
NETH. ANTILLES	800	Trans World Radio	Bonaire
NICARAGUA	750	Radio Equis	Managua
VENEZUELA	1020	Radio Calendario	Maracaibo

Once you've logged these stations, and there are alternates you may hear instead—Radio Rumbos, Caracas, Venezuela, 970 kHz, Colombia's Radio Minuto, Barranquilla, 1515 kHz, or other Cuban outlets, for example—you'll have ten CCB countries under your belt. Add Mexico, Canada and the U.S. and you've 13. Then turn to other foreign targets.

AUSTRALIA*	1550	4QD	Emerald
BERMUDA	1235	ZBM-1	Hamilton
CHINA	835	—	Nanchang
FRANCE	1205	R. TV Francaise	Bordeaux
GREAT BRITAIN	1214	British Bc Corp	Common Frequency for a number of transmitters
HAWAII	650	KORL	Honolulu
JAPAN*	830	JOBB	Osaka
MONACO	1466	Radio Monte Carlo	Monte Carlo
NEW ZEALAND*	880	1YC	Auckland
PORTUGAL	782	R. Clube Portugues	Miramar
PUERTO RICO	680	WAPA	San Juan
RYUKYU ISLANDS*	1178	Voice of America	Okinawa
SENEGAL	764	Rdif. du Senegal	Dakar
SPAIN	584	R. Nacional de Espana	Madrid
TONGA*	1020	ZCO	Nuku'alofa
TRINIDAD	730	Radio Trinidad	Port of Spain

* Best heard on the west coast of North America

FRENCH-SPEAKING CANADIANS

550 kHz	909 kHz	1270 kHz
CHNO Sudbury, Ont.	CJBR Rimouski, Que.	CFGT St. Joseph d'Alma, Que.
CHLN Trois-Rivieres, Que.	CKAJ* St. Jerome, Que.	1280 kHz
560 kHz	CKVD* Val D'Or, Que.	CJMS Montreal, Que.
CKCN* Sept-Illes, Que.	1050 kHz	CKCV Quebec, Que.
570 kHz	CKSB Ste. Boniface, Man.	1320 kHz
CJEM* Edmundston, N.B.	1060 kHz	CJSO Sorel, Que.
580 kHz	CJRP Quebec, Que.	1350 kHz
CHLC Hauterive, Que.	1150 kHz	CJLM Joliette, Que.
620 kHz	CJRC Ottawa, Ont.	1380 kHz
CFCL Timmins, Ont.	CJTR Trois Rivieres, Que.	CFDA Victoriaville, Que.
630 kHz	1170 kHz	1400 kHz
CHLT Sherbrooke, Que.	CFNS Saskatoon, Sask.	CJFP Riviere du Loup, Que.
680 kHz	1230 kHz	CKRN* Rouyn, Que.
CHFA Edmonton, Alta.	CFLK Kapuskasing, Ont.	1450 kHz
690 kHz	CHVD Dolbeau, Que.	CJBM Causapscal, Que.
CBF Montreal, Que.	CJSA Ste. Agathe des Montes, Que.	CHEF Granby, Que.
800 kHz	CKLD Thetford Mines, Que.	CHRT St. Eleuthere, Que.
CHRC Quebec, Que.	1250 kHz	1510 kHz
850 kHz	CBOF Ottawa, Ont.	CJRS Sherbrooke, Que.
CKVL Verdun, Que.	CKBL Matane, Que.	

Beginning DXers are often puzzled to hear French-speaking stations on the medium wave dial. For the newcomer to the hobby, the French stations he hears will nearly always be Canadian broadcasters. These are the outlets which program to French-Canadians. Bi-lingual stations which sometimes transmit in French are marked (*).

COMMUNICATIONS WORLD

sharp ears will help to pick out the call identifications.

Already you will have logged three countries, in addition to the United States on broadcast band.

Then, turn your attention to the regional channels. Dig out those stations such as WNAX, Yankton, South Dakota, 570 kHz; KABC, Los Angeles, 790; WRC, Washington, D.C., 980; and WHBF, Rock Island, Illinois, 1270; all 5,000 watters.

Start tuning for the several hundred Canadian medium wavers. These include powerful 50,000 watt Canadian clear channel operations such as CBK, Watrous, Saskatchewan, on 540 kHz, and CBW, Winnipeg, Manitoba, on 990 kHz, dominant figures on those frequencies.

-Cold DX. The Canadian targets also include dozens of low-power relay transmitters, LPRT's, called *icebox* stations by some listeners.

The *icebox* tag comes, naturally enough, from a rough approximation of their size and shape. These stations, only 20 or 40 watts, are unmanned relay transmitters, frequently looking like nothing more than a refrigerator stuck up on a telephone pole. They are Canada's answer to the problem of providing local quality radio signals, day or night, to widespread rural audiences in areas where fullfledged stations are not economically possible.

Richard Heggs, a Canadian listener from British Columbia, likes to listen for foreign stations to learn more about other countries. A key piece of listening equipment in the Heggs den is a Heathkit SB-310.

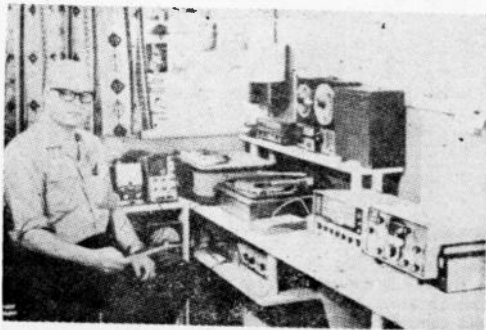

Station	Location
540 kHz XEWA La Voz de America Latina	San Luis Potosi
550 kHz XEQW R. Mexicana de Merida	Merida
560 kHz XEOC R. Chapultepec	Mexico City
570 kHz XEOA R. Oaxaca	Oaxaca
580 kHz XEAV R. Guadalajara XEUE La Voz de Chiapas XEMU R. XEMU	Guadalajara Tuztla Gutierrez Piedras Negras
590 kHz XEPH R. 590 XEFD R. XEFD	Mexico City Rio Bravo
600 kHz XEBB R. Acapulco	Acapulco
610 kHz XEUF R. XEUF XEBX R. Coahuila	Urupan Sabinas
630 kHz XEFU R. XEFU	San Juan
660 kHz XERPM R. XERPM	Mexico City
680 kHz XEKQ R. Soconusco XELG R. Impulsora	Tapachula Leon
690 kHz XEN R. Sistema de Mexico XETRA R. XETRA	Mexico City Tiajuana
710 kHz XEBL R. Dif. XEBL	Culican
730 kHz XEX La Voz de Mexico	Mexico City
760 kHz XEABC R. A-B-C XEZZ R. Melodia	Mexico City Guadalajara
790 kHz XENT R. XENT XERPC R. TV Parral XERC R. Popular de Mexico XEVA R. Tabasco	La Paz Chihuahua Mexico City Villahermosa
800 kHz XELO R. Continental	Ciudad Juarez
810 kHz XEUX R. XEUX XERSV R. XERSV XEFW R. XEFW	Tuxpan Ciudad Obregon Tampico
830 kHz XELA R. Metropolitan	Mexico City
850 kHz XETQ R. XETQ XEM Canal 85	Orizaba Chihuahua

They are fed programs by telephone line from a major broadcasting station in their area. These are automatically relayed by the *icebox* station. These are assigned their own separate call letters. CBDB, a 40 watter on 990 kHz, at Wat-

MAJOR MEXICAN MEDIUM WEVERS

		Station	Location
860 kHz		1220 kHz	
XEMO R. XEMO	Tijuana	XEB R. XEB	Mexico City
XENL Propulsora del Radio	Monterrey	1250 kHz	
XEUN Universidad Nacional	Mexico City	XEDK R.TV de Jalisco	Guadalajara
900 kHz		1260 kHz	
XEW La Voz de America Latina	Mexico City	XEL R. Capitol	Mexico City
920 kHz		1270 kHz	
XEVV R. XEVV	Tuxtla	XEAX R. XEAX	Oaxaca
XEBH El Heraldo de Sonora	Hermosillo	1290 kHz	
XEBM R. Exitos	San Luis Potosi	XEDA La Hora Exacta	Mexico City
940 kHz		1310 kHz	
XEQ R. Mexico	Mexico City	XEBP R. de la Laguna	Torreon
960 vHz		1320 kHz	
XEK Pregonero del Bravo	Nuevo Laredo	XEAI R. Aeropuerto	Mexico City
970 kHz		XERJ R. Mazatlan	Mazatlan
XEVT R. XEVT	Villahermosa	1370 kHz	
XEDF R. XEDF	Mexico City	XEPA R. Angelopolis	Puebla
XECJ R. XECJ	Apatzingan	XEFZ R. XEFZ	Monterrey
XEJ R. XEJ	Ciudad Juarez	1380 kHz	
980 kHz		XECO R. Eco	Mexico City
XENR R. XENR	Nueva Rosita	1390 kHz	
XELC R. XELC	La Piedad	XETL La Voz de las Huatecas	Tuxpan
XETU Impulsora Moderna del Radio	Tampico	XEXO R. XEXO	Ciudad Mante
990 kHz		1410 kHz	
XET Pregonero del Norte	Monterrey	XEBS R. Sinofola	Mexico City
1000 kHz		1420 kHz	
XEOY R. Mil	Mexico City	XEF R. Corazon	Ciudad Juarez
1010 kHz		XEWE R. Irapuato	Irapuato
XEHL R. XEHL	Guadalajara	1430 kHz	
XEVK R. Moderna	Torreon	XEOX R. XEOX	Ciudad Obregon
1030 kHz		1460 kHz	
XEQR R. Centro	Mexico City	XELX R. XELX	Zitacuaro
1050 kHz		1470 kHz	
XEG La Voz de Norteamerica	Monterrey	XESM R. Fiesta	Mexico City
XED La Voz de Baja California	Mexicali	1480 kHz	
1090 kHz		XEPR R. de Poza Rica	Posa Rica
XERB	Tijuana	1490 kHz	
1110 kHz		XEME R. Valladolid	Campeche
XELEO R. Sistema del Radio	Leon	1530 kHz	
1130 kHz		XEUR R. Onda	Mexico City
XEZL R. Juventud	Jalapa	1540 kHz	
1140 kHz		XEQN R. XEQN	Hermosillo
XEMR Propulsora de Radio	Monterrey	1550 kHz	
XEXF R. Bajio	Romita	XEJJ R. XEJJ	Jalapa
1150 kHz		XENU R. XENU	Nuevo Laredo
XEJP R. Variedades	Mexico City	1560 kHz	
1170 kHz		XEVIP R. V.I.P.	Mexico City
XERY R. XERY	Arcelia	1580 kHz	
XERT R. Televisora Siglo XX	Reynosa	XEDM La Voz del Pacifico	Hermosillo
1190 kHz		1590 kHz	
XEWK La Voz de America Latina	Guadalajara	XEVOZ R. Voz	Mexico City
		XEBK R. XEBK	Guadalajara

These are the more powerful Mexican CBB stations, those with 5,000 watts of power or more. Don't make the mistake of believing, however, that all Spanish-speaking stations you hear on medium wave frequencies are Mexicans. Listen carefully for the call letters or slogan.

son Lake, Yukon Territory, and CBXE, 1240 kHz, Golden, British Columbia, with 20 watts, are just two of them. But these local call letters are not announced. Perhaps the best way for the beginning DXer, who probably will live near the

northern frontier, to tell if he's logged an LPRT is if he hears a rather weak signal with the programs of a known Canadian MW station, but not on that station's listed frequency.

Make no mistake about it, logging

LPRT's is a mark of a real DXer. But, surprisingly, some of these flea-powered icebox stations can, on occasion, get out thousands of miles.

As a BCB DXer really gets into the swing of things, he'll begin to concentrate a lot of his attention on the six local, or "graveyard" frequencies mentioned earlier. And here, as the years pass, is where he'll really catch the DX goodies!

● FOREIGN DX

Though some BCB DXers concentrate their listening on the American and Canadian medium-wave stations, sooner or later, most will have a crack at tuning the foreign outlets. The language barrier is something of a problem for most DXers, whether they tune foreign BCB or shortwave stations. But careful listening often will pay off and you'll catch a few of the words that will help you identify the station.

Make no mistake, it is a lot tougher to hear overseas medium-wave stations than our domestic counterparts in many cases. But it can be done. A beginner may well log ten or fifteen different countries without too much trouble. With experience a record of 50 or more countries is perfectly possible, and several long time BCB listeners have managed to tune over 100 countries on medium wave.

Because of the distances involved, your first foreign DX will probably be those stations operating from the Western Hemisphere. You should have no difficulty in logging a number of Mexican broadcasters, particularly those few powerful stations just south of the border, ones like XERF, 1570 kHz, which broad-

cast in English for American audiences. Another powerful and easily received Mexican is XEW, La Voz de America Latina, a Spanish-speaking station on 900 kHz, in Mexico City. Also try for XEG, 1050 kHz, and XELO, 800 kHz.

Fidel Castro's mighty outlets on 600, 670, 690 and 720 kHz also are widely heard. If you live in the southern part of the U.S., you'll also hear some of the weaker Cuban stations with little difficulty.

Except in central United States, where a Windsor, Ontario station, CKLW dominates, BCB listeners should have no problem hearing the programs of Trans-World Radio, PJB, 800 kHz, from the Caribbean island of Bonaire, in the Netherlands Antilles.

There are other stations in the West Indies, Central and northern South America which should find their way to your headphones before too long.

Early evenings, if you live along the eastern seaboard, or perhaps after midnight if your home is farther west, give a try for the more powerful European stations. The first thing to remember, an it will prove to be very helpful for Trans-Atlantic BCB DXing, is that while North American stations are assigned to frequencies 10 kHz apart, channels like 560, 680, 1040, etc., most European and African stations are located 8 or 9 kHz apart. This means many of them will be broadcasting on odd frequencies between the North American broadcasters. With a very selective receiver, these "split" frequencies are good places to hunt the Trans-Atlantics.

Africa, with one exception, is rather tough to hear on BCB. That exception is Dakar, Senegal, a 200 kilowatt medium waver on 764 kHz—you'll note, a 'split' frequency between 760 and 770 kHz.

West Coast listeners will find their best foreign logging opportunities involve Asian and Pacific broadcasters. Hawaii's KORL, 650 kHz, the exotic sounding ZCO, at Nuku'alofa, Tonga, 1020 kHz, Pyongyang, North Korea, 655 kHz, and the Red Chinese station on 835 kHz, are prime targets.

Though you might think otherwise,

Robert Scott, Kingsport, Tenn., is both a ham and SWL, has more than 30 countries verified, uses Heath SB-310, Hallicrafters SX-96.



CANADA'S LOW POWER RELAY TRANSMITTERS

540 kHz	CBUJ Slocan City, B.C.	CBXS Midway, B.C.
CBAC Barrington, N.S.	CBDI Ft. Smith, NWT	CBQD Ft. Resolution, NWT
CBLI Deep River, Ont.	CBDU Haines Junction, Yukon	1170 kHz
CBFF Chibougamau, Que.	Terr.	CBUZ Chetwynd, B.C.
CBEN Mindemoya, Ont.	880 kHz	CBRV Vanderhoof, B.C.
CBMM Senneterre, Que.	CBDH Uranium City, Sask.	CBUX Port Alice, B.C.
CBXQ Ucluelet, B.C.	900 kHz	1190 kHz
CBFC Senneterre, Que.	CBUB* Osoyoos, B.C.	CBNC Stephenville, Nfld.
CBLJ* Wawa, Ont.	CBUO Proctor, B.C.	CBAR Canso, N.S.
CBLU Smooth Rock Falls, Ont.	CBUM Nakusp, B.C.	CBMC Sept-Îles, Que.
560 kHz	CBRK* Kimberley, B.C.	1230 kHz
CBDD Elsa, Yukon Territory	920 kHz	CBDC Mayo, Yukon
CBDE Dawson, Yukon Territory	CBQE Ft. Good Hope, NWT	CBFH Gaspé, Que.
570 kHz	CBQI Ft. Norman, NWT	1240 kHz
CBMI Val D'Or, Que.	940 kHz	CBDA Ft. Nelson, B.C.
CBDN Schefferville, Que.	CBDL Destruction Bay, Yukon	CBXE* Golden, B.C.
580 kHz	Terr.	CBVA Sable River, N.S.
CBAA Meteghan, N.S.	CBDK Teslin, Yukon Terr.	CBLO Mattawa, Ont.
590 kHz	970 kHz	CBLN Nakina, Ont.
CBFK Murdochville, Que.	CBDX Swift River, Yukon Terr.	CBLI Sioux Lookout, Ont.
600 kHz	990 kHz	1280 kHz
CBAS Quinan, N.S.	CBUS 100 Mile House, B.C.	CBQJ Wrigley, NWT
CRNI Cow Head Harbour, Nfld.	CBAD Plaster Rock, N.B.	1320 kHz
CBLV Bancroft, Ont.	CBDW Norman Wells, NWT	CBAI Minto, N.B.
610 kHz	CBAE Digby, N.S.	1340 kHz
CBXI Hinton, Alta.	CBEM Espanol, Ont.	CBNH Searston, Nfld.
CBQA Churchill Falls, Nfld.	CBFB Magnetic, Que.	CBEQ Barry's Bay, Ont.
630 kHz	CBME Latuque, Que.	CBER Chapleau, Ont.
CBRW Port Hardy, B.C.	CBDB Watson Lake, Yukon Terr.	CBEY Moosonee, Ont.
CBRZ Bralorne, B.C.	CBMB Pt. Cartier, Que.	CBEV Timagami, Ont.
CBXZ Tofino, B.C.	1010 kHz	1350 kHz
690 kHz	CBLR Red Rock, Ont.	CBRU Squamish, B.C.
CBDM Beaver Creek, Yukon Terr.	CBEA Red Lake, Ont.	CBXP Tasis, B.C.
CBDO Ft. Simpson, NWT	CBLD Dryden, Ont.	CBAB Grand Falls, N.B.
CBDS Pukatawagan, Man.	CBEB Manitouwadge, Ont.	1370 kHz
CBES Ignace, Ont.	CBEH Terrace Bay, Ont.	CBNE Port-aux-Basques, Nfld.
710 kHz	CBEJ Blind River, Ont.	CBAY Larry's River, N.S.
CBFC Senneterre, Que.	1070 kHz	1380 kHz
730 kHz	CBUU Clinton, B.C.	CBFG Gaspé, Que.
CBLG* Geraldton, Ont.	CBUV Ft. St. John, B.C.	1400 kHz
CBUA* Oliver, B.C.	CBXV Portage Mountain, B.C.	CBEW Fraserdale, Ont.
CBRF Fernie, B.C.	1080 kHz	CBLL* Longlac, Ont.
740 kHz	CBRE* Lytton, B.C.	CBMG Gagnon, Que.
CBDZ Chenehill Falls, Nfld.	CBRI Christian Lake, B.C.	CBWG Gillam, Man.
CBNJ Pt. Saunders, Nfld.	CBUD* Castlegar, B.C.	CBLI Halliburton, Ont.
CBRS Smithers, B.C.	1090 kHz	1440 kHz
CBUN Salmo, B.C.	CBLK Kirkland Lake, Ont.	CBEG Elliot Lake, Ont.
CBNB St. Fintans, Nfld.	CBOK Kapuskasing, Ont.	1450 kHz
CBNF Woody Point, Nfld.	CBEC Elliot Lake, Ont.	CBXH Cooper Creek, B.C.
CBRQ Quesnel, B.C.	CBNC Gloverton, Nfld.	CBMA Noranda, Que.
CBUI New Denver, N.C.	CBLM Marathon, Ont.	CBKE Ft. Chipewyan, Alta.
CBRM* Creston, B.C.	1110 kHz	CBFK Waterways, Alta.
CBRO Greenwood, B.C.	CBUF* Ocean Falls, B.C.	1490 kHz
CBUK Kitimik, B.C.	CBLX Hearst, Ont.	CBXN Natal, B.C.
790 kHz	CBEV Matachewan, Ont.	CBDJ Hay River, NWT
CBND Flower's Cove, Nfld.	1140 kHz	CBLA Atikokn, Ont.
860 kHz	CBMI Bai Comeau, Que.	1500 kHz
CBXB Banff, Alta.	CBAN Andover, N.B.	—Great Slave Lake, NWT
CBXJ Jasper, Alta.	CBFA Chapais, Que.	1510 kHz
CBRT* Ashcroft, B.C.	CBFJ Gagnon, Que.	CBEL Vermillion Bay, Ont.
CBRR* Cranbrook, B.C.	CBFD St. Fabien de Panet, Que.	1530 kHz
CBRD* Field, B.C.	CBFR Matazami, Que.	CBAQ Rogersville, N.B.
CBUQ Lake Windermere, B.C.	1150 kHz	1550 kHz
CBUL Lillooet, B.C.	CBKM Boss Mountain, B.C.	CBAG Weymouth, N.S.
CBRA* Revelstoke, B.C.	CBXA Mica Dam, B.C.	CBFE Riviers-a-Renard, Que.
CBUC Salmon Arm, B.C.		

These low powered, unmanned stations relay programs from major CCB stations to rural Canada. They run only 40 watts, except these marked (*) operate with just 20 watts.

COMMUNICATIONS WORLD

Alaska is not the easiest logging by a long shot. Still, if you try to log all 50 states, it probably won't be the last one you hear. Best bets, during the early hours before dawn usually, are Nome's KICY on 850 kHz, and KFQD, 750 kHz, Anchorage.

● THE SHORTWAVES

So far it has been pretty much medium-wave BCB listening we've been talking about. But there's a lot more to hear if you expand your DXing horizons to include the shortwave broadcast (SWBC) bands.

The operative word here is "broadcast," for there are plenty of other signals to be heard on the shorter wave lengths—things like aeronautical and marine communications, so-called point-to-point commercial and government stations, military transmissions and more. These other stations generally are called, collectively, the utilities. For a full rundown on the utility transmissions, check the Fall-Winter 1971 issue of COMMUNICATIONS WORLD.

The shortwave broadcast stations are another animal altogether. As the name indicates, these operate on the short-wave frequencies, for all practical purposes from about 2,300 kHz to just under 27 MHz, and broadcast regular type programs for general audiences. Some are called international broadcasters be-

cause they seek overseas audiences; others intend their programs for the home folks in their own countries. Some are private operations, commercial or otherwise, while others are government owned. Some lace their broadcasts heavily with political propaganda, others play their newscasts straight, just the facts, man, the facts. There are religious stations and those who aim only to entertain, and help peddle some of their sponsors' products.

In short, there is a wide range of programs, in a wide range of languages, to be heard on SWBC.

By international agreement, most of

SW BROADCAST BANDS

11 Meter Band	25600	to	26100	kHz.
13 Meter Band	21450	to	21750	kHz.
16 Meter Band	17700	to	17930	kHz.
19 Meter Band	15100	to	15450	kHz.
25 Meter Band	11700	to	11975	kHz.
31 Meter Band	9500	to	9775	kHz.
41 Meter Band	7100	to	7370	kHz.
49 Meter Band	5950	to	6200	kHz.
60 Meter Band	4750	to	5060	kHz.
90 Meter Band	3200	to	3400	kHz.

FREQUENCY vs. WAVELENGTH

At first, many SWL's are confused by the terms "frequency" and "wavelength." Actually both are different ways of saying the same thing. Wavelength refers to the length of a particular radio wave, while frequency describes the number of times per second that the wave "vibrates." These are the formulas for converting one to the other:

$$\text{Wavelength in meters} = \frac{300,000}{\text{Frequency in kHz.}}$$

$$\text{Frequency in kHz} = \frac{300,000}{\text{Wavelength in meters}}$$

these SWBC stations can be found in 11 separate bands of frequencies.

● DX'ING NORTH AMERICA

With the preliminaries behind, let's take a look at the world of DX on a continent by continent basis. In these continental surveys keep it in mind that SWBC stations are a mercurial lot, they change schedules and frequencies at the drop of a hat. They are intended more to give you a feeling for what can

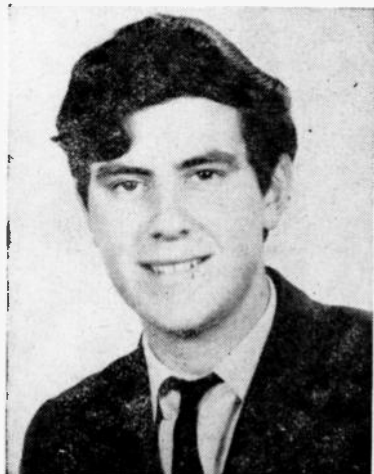

An Australian SWL, Robert Shepherd actively dials the shortwave bands with his Marconi receiver. It resulted in 150 QSLs so far.

DX FORECAST FOR WESTERN UNITED STATES

JAN-FEB-MAR 1972

GMT	LATIN AMERICA	EUROPE, MID-EAST	FAR EAST	AFRICA	AUSTRALIA, PACIFIC
0000	31 meters	31 meters	19 meters	31 meters	19 meters
0400	49, 60 meters	31 meters	19 meters	49 meters	25 meters
0800	49, 60 meters	31 meters	25 meters	60 meters	25 meters
1200	49 meters	31 meters	25 meters	25 meters	49 meters
1600	31 meters	25 meters	25 meters	19 meters	25 meters
2000	25 meters	19 meters	19 meters	19 meters	19 meters

APR-MAY-JUNE 1972

GMT	LATIN AMERICA	EUROPE, MID-EAST	FAR EAST	AFRICA	AUSTRALIA, PACIFIC
0000	25 meters	31 meters	19 meters	31 meters	19 meters
0400	31, 49 meters	31 meters	25 meters	31 meters	25 meters
0800	49 meters	31 meters	25 meters	49 meters	31 meters
1200	49 meters	31 meters	25 meters	31 meters	49 meters
1600	19 meters	25 meters	19 meters	25 meters	25 meters
2000	19 meters	19 meters	19 meters	19 meters	19 meters

be heard, rather than specific data on when and where to tune.

Last minute information on that sort of thing can be found in White's Radio Log World-Wide Shortwave Stations, at the end of this issue of COMMUNICATIONS WORLD. Or in the regular bulletins of the various radio clubs. No doubt, armed with the basic data, you'll discover many of them for yourself as you tune the bands.

One of the first broadcasters most DXers will hear is our own Voice of America, the official station of the United States. We got a late start when it comes to governmental overseas broadcasting. It wasn't until World War II that "The Voice" began broadcasting America's message to the world. But the VOA has come a long way since.

Presently, the Stateside transmitters—there are also rebroadcasting relays of the VOA in Ceylon, Germany, Great

Britain, Greece, Liberia, Morocco, the Philippines and on Okinawa—are located at Bethany, Ohio, Dixon, California, and the huge new Greenville, North Carolina complex. These are easily heard, powerful stations.

In addition to airing Voice of America programs in many languages, these transmitters also broadcast programs of the American Forces Radio and Television Service and United Nations Radio.

—**U.S. SW Broadcasters.** But there also are three privately owned broadcasting operations in the U.S. KGEI, the Voice of Friendship, is one of these. It has its transmitters at Belmont, California, and they serve to broadcast the programs of Far East Broadcasting Company to the Americas. FEBC is a religious operation which programs to Asia from stations in the Philippines and elsewhere in the Far East.

Radio New York Worldwide's WNYW

DX FORECAST FOR EASTERN UNITED STATES

JAN-FEB-MAR 1972

GMT	LATIN AMERICA	EUROPE, MID-EAST	FAR EAST	AFRICA	AUSTRALIA, PACIFIC
0000	31 meters	31 meters	19 meters	25 meters	19 meters
0400	60, 90 meters	31 meters	25 meters	60, 90 meters	19 meters
0800	60, 90 meters	41 meters	25 meters	49 meters	25 meters
1200	49, 60 meters	31 meters	25, 31 meters	31 meters	25, 31 meters
1600	25 meters	19 meters	19 meters	19 meters	25 meters
2000	25 meters	16, 19 meters	19 meters	19 meters	—

APR-MAY-JUNE 1972

GMT	LATIN AMERICA	EUROPE, MID-EAST	FAR EAST	AFRICA	AUSTRALIA, PACIFIC
0000	31 meters	25 meters	19 meters	31 meters	25 meters
0400	60 meters	31 meters	25 meters	31 meters	25 meters
0800	60 meters	31 meters	25 meters	41 meters	31 meters
1200	25 meters	19 meters	25 meters	25 meters	31 meters
1600	19 meters	19 meters	25 meters	19 meters	19 meters
2000	25 meters	19 meters	19 meters	25 meters	19 meters

COMMUNICATIONS WORLD

is a commercial venture with studios and offices in New York City and transmitters in Massachusetts. It frequently can be heard transmitting in English to Europe, and in both Spanish and English to Latin America.

The third private U.S. SWBC station is World Inter-National Broadcasters, which uses the call letters WINB for its transmitter at Red Lion, Pennsylvania. WINB is commercial, but it has the avowed purpose of "promoting the God of the Bible and country."

It has frequently been the subject of attack because of controversial programs allegedly mixing gospel messages with the politics of the far right.

-Up North. The big voice of our neighbor to the north belongs to the Canadian Broadcasting Corporation; with headquarters in Montreal and transmitters at Sackville on Canada's Atlantic coast.

The CBC broadcasts Canada's story to the world in 11 languages, but many DXers find the home services more interesting. The Northern Service, for instance, beams daily to those Canadians living in the Arctic region in three languages, English, French and, you guessed it, Eskimo!

Many of the Arctic communities are out of touch with the lower provinces during the long winter. So, like the friendly postman, CBC's Northern Service delivers personal messages and greetings from Aunt Sadie in Toronto and Grandma in Vancouver to their



Jerry Hershovitz, Philadelphia, works long hours on his government job and enjoys relaxing at his Panasonic RF5000A receiver. Jerry has collected more than 60 QSLs so far.

icebound relatives far to the north. This is a folksy touch not often found on shortwave radio.

DXers will soon find that Canada also has its private broadcasters. These are generally low powered outfits simulcasting the medium wave programs of their sister commercial outlets. Among these, the most widely heard probably are CFRX, with programs of CFRB, Toronto on 6,070 kHz, and CFCX, relaying CFCF, Montreal on 6,005 kHz.

-Down South. Turning southward, the most powerful shortwave station in Mexico, but by no means the only one, is Radio Mexico, XERMEX. While much of its programming is aimed at Mexican audiences, it has been heard in English and other languages. Among XERMEX's currently used frequencies are 9.705 and 11,835 kHz.

Still in North America . . . Central America if you want to quibble, there are dozens of other Spanish-speaking voices on shortwave.

Costa Rica has a widely heard religious station, TIFC, Faro del Caribe, which translates as the Lighthouse of the Caribbean. A good spot to try for this one is 9,645 kHz. It is mostly in Spanish, though English programs are also featured.

El Salvador's government station, Radio Nacional, YSS, can be heard frequently on 9,553 kHz, broadcasting in Spanish until around 0500 sign off.

In Nicaragua the easiest catch is another Radio Nacional, this one operating on 11,875 kHz.

A more interesting Nicaraguan though is Radio Zelaya, on about 5,950 kHz, a harder one to hear than Radio Nacional. This is located on Nicaragua's Caribbean coast in a town with the distinctly non-Spanish name of Bluefields.

The town's name, and the blue eyes of many of its inhabitants are the result of the settling in this region, several centuries ago, of bands of Anglo-Saxon ex-pirates who gave up Caribbean buccannering for the quieter life ashore.

The most powerful of the Caribbean outlets is, of course, the voice of

Fidelismo, Cuba's Radio Havana Cuba. Heavy doses of anti-Yankee propaganda are administered during English language sessions at 0400 and 2045 GMT on a number of frequencies.

Other Central American and Caribbean broadcasters to look for include the English-speaking Windward Islands Broadcasting Service—a good choice if you're musical tastes run to calypso and steel drum bands—Haiti's Gospel station, 4VEH, which has English at 0000 GMT on 6,120 kHz, and the only short-waver in the Republic of Panama, La Voz del Baru on 6,045 kHz during the pre-dawn hours in the U.S.

● LATIN LOGGINGS

South American SWBC DX runs the gamut from A to V, Argentina to Venezuela, that is. With few exceptions, the stations of South America are relatively low powered, commercial or governmental operations aimed at domestic audiences. Still, many of them can be heard, and heard well at times, by North American listeners who aren't scared off by the fact that few of the broadcasts are in English.

Most of these broadcasters transmit in Spanish, though there is a smattering of English programming from a few of them. Also, remember that the Brazilians will be using Portuguese, not Spanish, a fact that trips up some beginning SWL's.

Easiest to hear of all the South Americans is the decades-old HCJB, the religious Voice of the Andes in Quito, Ecuador. HCJB uses a variety of languages to broadcast its missionary messages to listeners not only in Latin America, but also in the U.S., Europe and Japan. It is one of two stations in Latin America to broadcast a program specifically for DX listeners. And the program, "DX Party Line" is a favorite of many SWL's.

Trans-World Radio, another religious

oriented station, also airs a DX program. The mighty TWR station is located on the island of Bonaire in the Netherlands Antilles, just off the north coast of South America.

The only other station to make anything like an effort to reach international audiences is Radiodiffusion Argentina al Exterior, or simply, RAE. This government voice at Buenos Aires can be heard in English around 0300 GMT on 9,690 kHz. The station identifies as "This is Argentina calling," or as "RAE," pronounced "rye."

The most radio-active country in the world has got to be Brazil, where the low Tropical Bands substitute to a large degree for the medium wave channels used for home services in most other nations. Brazil has more than 200 shortwave stations. And, if you concentrated your listening only on the Brazilians, you'd probably never manage to hear them all.

For openers, though, try two of the Portuguese-speaking Brazilians on the higher bands; Radio Nacional on 11,795 kHz, and Radio Tupi on 15,155 kHz, both in Rio.

If you don't mind losing some sleep, tune for a relative newcomer to the 60 meter band, Guyana Broadcasting Service on 3,290 kHz. It has been widely heard lately around 0900 GMT. But if you can't shake the cobwebs out of the cranium that early, you get a second chance during the evening hours. This is a commercial, pop music type station with some of the wackiest sponsors you can imagine—would you believe a cure-all nerve tonic?

GBS is located at Georgetown, capital of Guyana, the former British Guiana.

Elsewhere in South America, in Chile, Bolivia, Colombia, Peru, Ecuador, Venezuela, Paraguay and Uruguay, there are many hundreds of local service Spanish-speaking shortwavers!

PHONETIC SPANISH ALPHABET

Though many Latin American stations use slogans, rather than their assigned call letters, for identification. However, to help you with those Spanish-speaking outlets which do announce call letters, here is the way the Spanish spoken letters and numbers sound:

a=ah	g=geh	m=EH-meh	t=teh	1=OO-no	6=sayce
b=beh	h=AH-cheh	n=EH-neh	u=oo	2=dose	7=see-A-teh
c=seh	i=ee	o=oh	v=veh	3=trace	8=OH-cho
d=deh	j=HOH-tah	p=peh	w=DOH-bleh-veh	4=KWAT-ro	9=n-WAVE-eh
e=eh	k=kah	q=koo	x=EH-kees	5=SINK-oh	0=cehro
f=EH-feh	l=EH-leh	r=EH-reh	y=ee-gree-EH-gah		
		s=EH-seh	z=SEH-tah		

COMMUNICATIONS WORLD

● THE EUROPEANS

Europe is home of more powerful international SWBC stations than any other continent in the world. Most of the stations a newcomer to the hobby will hear first will be located in Europe.

There are several reasons for this. For one thing, many of these broadcasters aim their programs—in English—directly to North American audiences at the optimum listening times, usually during our evening hours. Secondly, most of the stations are loud and clear, running transmitters of 50, 100 or more kilowatts.

The big four are Great Britain's BBC; Radio Moscow; Deutsche Welle, the Voice of Germany; and Radio Nederland from Holland. But there are others that are received just as well, stations like Italy's RAI, Radio Nacional de Espana from Madrid, Radio Portugal's Voice of the West, the Swiss Shortwave Service, and Iron Curtain outlets such as Radio Prague, Radio Sofia, Radio Berlin International from East Germany, Radio Bucharest, Rumania and Radio Budapest, Hungary.

The British Broadcasting Corporation is one of the longtime standards for shortwave broadcasting. And while some accuse Auntie BBC of being rather staid and unimaginative in entertainment programming, no one really challenges the complete and unbiased newscasting. For excellent news coverage of world events, it is hard to find a better source than the BBC's newscasts, particularly its Radio Newsreel broadcast.

Though Holland is only a small coun-

ATTENTION, READERS!

Would you like to see yourself in COMMUNICATIONS WORLD? Then why not send us a picture of you and your DXing equipment. Any clear photograph will do, but we prefer to see you at your "rig." Along with the picture, tell us a little about yourself and your listening activities. When did you start? What do you enjoy most about the hobby? What was your biggest DXing thrill? And, also, be sure to identify the receiver and other equipment shown in the photo. We'll be seeing YOU! Sorry, we cannot return photographs.

try, it has one of the best shortwave signals around. Radio Nederland is sharp when it comes to listenable entertainment programs, which has made the station a favorite of DXers for decades.

Holland too is going the relay station route, with rebroadcasts of Radio Nederland programs aired by transmitters on Bonaire in the West Indies, and from a new station on the island of Madagascar (Malagasy Republic).

A third European operation that is relying more heavily on overseas relay transmitters is West Germany's Deutsche Welle. In addition to its stations on German soil, Deutsche Welle has a relay base in Rwanda, Africa. Another will be constructed in the Mediterranean on the island of Malta in the next year or two—we'll keep you posted!

—**The Big Red Tide.** Radio Moscow has so many transmitters going that it can use a dozen or so of them every evening to broadcast English language programs to the United States. Almost any time during the evening, DXers can find Radio Moscow broadcasting in English on a number of frequencies in the 49, 41, 31, 25 and 19 meter bands.

Compared with the hardline anti-U.S. transmissions of some years back, Radio Moscow's programming today is more the soft sell variety. Definitely pro-communist propaganda, of course, but they're realizing that they'll attract more listeners with honey—praising the virtues of communist life—than vinegar—anti-American blasts.

—**There's More.** In addition to the other European stations mentioned earlier, you'll probably find fairly easy reception from the likes of Radio Tirana, Albania, one of the last really vitriolic communist stations; Austrian Radio, the Belgian National Radio; France's ORTF, Office de Radiodiffusion-Television Francaise; Radio Denmark; Radio Belgrade, Yugoslavia; Vatican Radio; Radio Sweden; Radio Norway; Radio Luxembourg and others.

Without too much trouble, you'll find that you can log at least 15 or 20 European countries on the SWBC bands.

But there are some smaller stations that can provide really challenging DX opportunities. Some of them seldom if ever are heard on this side of the Atlantic pond.

WHERE TO SEND YOUR REPORTS

ARGENTINA:	Radiodifusion Argentina al Exterior, Sarmiento 151, Buenos Aires
AUSTRALIA:	Radio Australia, Box 428G, GPO, Melbourne
AUSTRIA:	Oesterreicher Rundfunk, 1041 Wien, Argentinierstr. 30a
BULGARIA:	Radio Sofia, Sofia
CANADA:	Canadian Broadcasting Corporation, Box 6000, Montreal
CANARY IS.:	Radio Nacional de Espana, Valentin Sanz 4, Sta. Cruz de Tenerife
CEYLON:	Radio Ceylon, Box 574, Colombo
CHINA:	Radio Peking, Peking
CUBA:	Radio Havana Cuba, Havana
CZECHOSLOVAKIA:	Radio Prague, Vinohradska 12, Prague
DENMARK:	Radio Denmark, Radiohouse, Rosenornsalle 22, Copenhagen
ECUADOR:	La Voz de Los Andes, Casilla 691, Quito
ETHIOPIA:	Radio Voice of the Gospel, Box 654, Addis Ababa
FINLAND:	Finnish Radio, Kesakatu 2, Helsinki
FRANCE:	Radiodifusion-TV Francaise, 116 Avenue de Pres. Kennedy, Paris 16
GERMANY:	Deutsche Welle, Cologne
GHANA:	Radio Ghana, Box 1633, Accra
GREAT BRITAIN:	British Broadcasting Corp., Broadcasting House, London W1
HUNGARY:	Radio Budapest, Brody Sandor 5-7, Budapest VIII
INDIA:	All India Radio, New Delhi
ITALY:	Radiotelevisione Italiana, Viale Mazzini, Rome
JAPAN:	Radio Japan, Tokyo
MOZAMBIQUE:	Radio Clube de Mozambique, Box 594, Lourenco Marques
NETHERLANDS:	Radio Nederlands, Box 222, Hilversum
NEW ZEALAND:	Radio New Zealand, Box 98, Wellington
NIGERIA:	Nigerian Broadcasting Corp., Broadcasting House, Lagos
NORWAY:	Radio Norway, Oslo
PAKISTAN:	Radio Pakistan, Ferozsons Bldg., Harding Rd., Rawalpindi
POLAND:	Radio Warsaw, Niepodleglosci 75/77, Warsaw
PORTUGAL:	Radio Portugal, Rua do Quelhas 2, Lisbon
SOUTH AFRICA:	Radio RSA, Box 8606, Johannesburg
SPAIN:	Radio Nacional de Espana, General Yaque 1, Madrid
SWEDEN:	Radio Sweden, Box 955, Stockholm
SWITZERLAND:	Swiss Broadcasting Corp., CH-3000, Bern 16
USSR:	Radio Moscow, Moscow

● DX'ING AFRICA

Africa is truly the emerging continent, particularly when it comes to SWBC operations. Perhaps more high powered transmitters have been constructed on the Dark Continent during the past ten years or so than on any other.

As a result, today many countries are being heard by beginning DXers which even old SWBC hands hadn't heard a few years ago.

The first African station you're apt to hear is Radio RSA from South Africa. The South African government, acutely conscious of world opinion, tries very hard to attract overseas listeners to its programs. And, to a great degree it has succeeded. Radio RSA today is one of the more popular of the international shortwave stations.

Also quite easily heard these days is a commercial home service called Springbok Radio. Naturally many of these programs are in English . . . and you'll easily recognize commercials for products that also are widely known in our coun-

try . . . but South African domestic broadcasts also are aired in its "other" language, Afrikaans, which sounds similar to Dutch.

Egypt's Radio Cairo is another major international broadcaster. Its programs are received solidly in North America, thanks to powerful shortwave transmitters. It has an English language service, but is readily identifiable even when transmitting in Arabic. The typical Arabic music and chanting is easy to spot, as is its Arabic language identification, "Huna Kahira," "Here is Cairo."

Another relay station, this one belonging to Spain's Radio Nacional de Espana, is located just off the West African coast on Tenerife, one of the Canary Islands. These programs are all in Spanish and the unwary may mistake them for those broadcast directly from Spain.

The Ethiopian government has its own shortwave station, but far easier to hear is ETLF, the Radio Voice of the Gospel, a religious outlet belonging to the Lutheran World Federation and located in

Addis Ababa, Ethiopia. In addition to a number of programs in Arabic and African languages; ETLF also programs in English.

In West Africa, ex-English territories, English language programming is common. Two of the more easily heard stations there are Nigeria's Voice of Nigeria at Lagos, and Radio Ghana, at Accra, Ghana.

Much to the south and east, the Portuguese land of Mozambique is represented by the popular and easily tuned Radio Clube de Mozambique at Lorenzo Marques. Its programs are heavy on music and are especially listenable.

Among the North Africans, Radiodiffusion-Télévision Algérienne, at Algiers, Algeria, the Libyan Broadcasting and TV Service, and Radiodiffusion Télévision Marocaine, in Morocco, are heard. Programming is largely in Arabic though other languages are used as well.

There are numerous DX targets among the French-speaking countries in West Africa. These include Radiodiffusion Télévision Ivoirienne, at Abidjan, Ivory Coast, 4,940 kHz, Radiodiffusion Télévision Gabonaise, at Libreville, Gabon, which puts forth a good signal on 4,777 kHz, the two Congos, Radio Brazzaville in the former French area, and Radiodiffusion Télévision Nationale Congolaise in what used to be the Belgian Congo, and Radio Mali, Bamako, Mali, on several frequencies.

Considering the fact that there are over fifty different countries in Africa, this quick survey touches on only a handful of them.

A new one, expected to be broadcast as of December 1, is a commercial radio station of the Swaziland Commercial Broadcasting Co. According to information available as this is written, it will beam programs to South Africa, hence probably in English, from a 10 kilowatt transmitter in the tiny nation of Swaziland in Southern Africa. It is reported that the station will use frequencies in the 60 and 25 meter bands. It should be heard without too much trouble in North America and for virtually

all American DXers, newcomers or veterans, it will add a new country to their log books.

Because of the wide range of stations, languages used and program types featured, African SWBC DXing is a real challenge to the serious shortwave listener.

● LOGGING ASIA

We've already mentioned the many Russian transmitters scattered across that vast land, and the Soviet Union "eats up" a huge chunk of the Asian continent. But there are a number of other Asian stations in the big power category, and many, many more which are less easily heard in our country.

Red China, the People's Republic of China to use the name the Chinese insist upon, has its Radio Peking, which is widely heard. This is the one to tune if you want to hear diatribes about "imperialist Americans" and their "lackeys and running dogs!" In other words, the propaganda programs are at their abrasive worst, though the possible effect of the new "Ping Pong" diplomacy may temper Radio Peking's broadcasts in the coming months.

Radio Peking is a snap to DX, particularly during the early evening hours on the lower end of the 19 meter band.

Radio Japan is another international broadcaster with a large American audience. Japan is one of those countries that really tried hard, and usually succeeds, when it comes to listener relations. It features many English language programs and QSL collectors will quickly learn that Radio Japan sends out some of the most colorful and attractive verification cards in the world!

An area of Asia that has been in the news in recent months is the Indian subcontinent. Here there are two major international stations, All India Radio and Radio Pakistan. Since India and Pakistan are bitterly antagonistic toward each other, it can be very interesting to tune the newscasts of AIR and Radio Pakistan on the same evening to see the different way each interprets the day's events, particularly those directly affecting their area of the continent.

The Koreans, North and South, also program extensively on shortwave. In the south there's the Voice of Free Korea, which is regularly audible in

FOREIGN CBB DX'ING—WHEN TO TUNE

Station Location	Reception in:	
	Eastern North America	Western North America
Central America Caribbean area Northern South America	Year around DXing, but midwinter often best	
Southern South America	Spring, summer, fall	Summer
Australia New Zealand	Spring, fall	Spring
Asia	Fall	Fall, winter
Europe	Fall, winter	Winter
North Africa		
South Africa	Spring	Unlikely

North America, but Radio Pyongyang, North Korea uses a tremendous number of frequencies and probably is the easier one to log.

Ditto for Vietnam, where Radio Hanoi, with its English programs, some of them directed at our GI's in the combat zone, is more easily heard than VTVN, the South Vietnamese station at Saigon.

As with Arica, the list of Asian countries with SWBC stations is long and varied. There is Radio Ceylon, Radio Afghanistan, the extremely hard-to-hear Radiodiffusion Nationale Lao, the somewhat easier catch, Radiodiffusion Nationale Khmère at Phnom Penh, Cambodia, the various outlets of Radio Malaysia, Taiwan's Voice of Free China and Radio Thailand, to name but some of them.

● PACIFIC RADIO WAVES

The easiest of all the stations in Oceania is Radio Australia. This is a huge operation and a popular one with listeners worldwide.

Thanks to some recently installed 250 kilowatt transmitters, the long popular Radio Australia programs are now easier to hear than ever before. RA also has the oldest program for DXers of any station in the world. Listeners to it can receive hot tips on other stations and DXing hints are plentiful. It is aired Mondays at 0125 GMT (remember that that's really Sunday night here).

New Zealand isn't quite as easy to hear, though you should have no real trouble logging Radio New Zealand's English programs if you tune during the early morning hours before dawn.

Indonesia is in some ways similar to Brazil. This island nation favors the shortwaves for its domestic service broadcasts. Of course there is an inter-

national service of the Voice of Indonesia which can be heard early in the morning, but frequently, especially during the winter, the home service broadcasts of Radio Republik Indonesia are sometimes more easily logged. Try the RRI station at Ambon, in the Maluccas Islands, 7,139 kHz around 1200 GMT, when it, like all other local stations in the RRI network, broadcasts an Indonesian language newscast originating in Djakarta.

Three religious broadcasters dominate shortwave transmissions from the Philippines. They are the Roman Catholic Radio Veritas, the protestant South East Asian Radio Voice, SEARV, and the Far East Broadcasting Company, which you'll recall, also owns the United States shortwaver, KGEI.

Powerful signals have been received lately from Radio Tahiti's new 20 kilowatt station at Papeete. The frequency to try is 15,170 kHz, after 0300 GMT sign on. Another French-speaking outlet is Radio Noumea, at Noumea, New Caledonia.

Further out in the Pacific, the Fiji Broadcasting Commission has two stations—at least for the time being. Fiji plans to leave shortwave in the near future—on 3,230 and 3,284 kHz. The former is your best bet, though not an easy one, it broadcasts in English.

Among the other stations in the Pacific area, some of which constitute real DXing challenges, are the series of transmitters belonging to the Australian Administration Broadcasting Service in the Papua and New Guinea Territories, the Solomon Islands Broadcasting Service, Radio Vila in the New Hebrides, and a handful of other rarities.

(Continued on page 112)

WHITE'S RADIO LOG

VOLUME 55

An up-to-date Directory of North American AM, FM, and TV Stations, including special sections on World-Wide Shortwave Stations and Emergency Stations for Selected Areas

White's Radio Log was founded in Providence, R. I. by Charles De Witt White as an extension of his earlier publishing activities. Interestingly enough, these, in turn, were a continuation of the business established by his father: the publication of city directories, street guides, and municipal tax guides.

In the early days of broadcasting, compiling a list of operating stations and their frequencies was no simple task. Reason was that prior to the Dill-White Radio Act of 1927, any feed merchant, auto dealer, barber, or undertaker who wanted to advertise his wares or services had only to select a frequency and go on the air. A great many experimenters and businessmen did just that.

Nevertheless, Mr. White's directory publishing experience had convinced him that he could successfully assemble a radio log. In 1924 he justified this conviction with *The Rhode Island Radio Call Book*, following this shortly after with *White's Triple List of Radio Broadcasting Stations*.

In 1927 the two publications were merged and nation-wide distribution established. In ensuing years related publications, such as *Sponsored Radio Programs*, *Radio Announcer's Guide*, *Short-Wave Schedule Guide*, and a special Canadian edition of the *Log* (which had had its title shortened to the one it bears today), were also issued.

The *Log* itself eventually reached a combined circulation of well over a million

copies. It also came up with some rather unusual bedfellows. In 1929-31 it was distributed as the *Enna Jettick Radio Log* (to promote the sale of shoes); in 1938-9 as the *General Electric Radio Log* to promote General Electric's "sensational 1939 receivers with pushbutton tuning."

The Fall-Winter number of the 1927 *Log* listed 701 U.S. stations. Most powerful were WEAJ (now WNBC), New York, with 50,000 watts; KDKA, Pittsburgh; WGY, Schenectady; and WJZ (now WABC), New York, each with 30,000 watts; WGN-WLIB, Chicago, with 15,000 watts; and Boston's WBZ, also with 15,000. Five stations listed (one a Junior High School in Norfolk, Va.) operated on a mighty 5 watts; more than 100 stations had outputs of less than 100 watts.

The current *Log* cross-indexes over 4244 U.S. standard-broadcast (AM) stations, over 2247 U.S. frequency-modulation (FM) and over 810 television stations, has a complete compilation of Canadian broadcasters, and, in addition, has a comprehensive world-wide roster of shortwave stations.

With the success of his *Log*, Charles De Witt White (a direct descendant of Peregrine White, the first child born on the Mayflower's historic crossing and bearer of the name of another illustrious ancestor, De Witt Clinton) disposed of his city directory and street guide interests. In time, he transferred his editorial operations to Bronxville, N. Y., a suburb of New York City,

where he could remain in close touch with the broadcasting industry. On April 6, 1957, having only recently completed revising and updating material for the 34th consecutive year of his *Log*, Mr. White died in his sleep. He was 76 years old.

Charles De Witt White's daughter and heir, Mrs. W. R. Washburn, sold all rights in and to the *Log* to Science & Mechanics Publishing Co., and entrusted us with continuing her father's work. This we were proud to do back in 1958 in RADIO-TV EXPERIMENTER—which later became the popular SCIENCE AND ELECTRONICS.

Beginning with our first bimonthly issue in 1964, *White's Radio Log* was divided into three parts (it had grown to 60 pages in size and was much too large to incorporate in any one issue of a bimonthly. From 1964 until the present, we published the *Log* in three parts, updating each part right up to press time.

Then, in 1969, the size of the *Log* again necessitated a change. Therefore, *White's Radio Log* was published in six parts during 1969 and 1970. In each issue, we included

a major listing for either AM Broadcasting Stations, FM Broadcasting Stations or Television Stations; plus the expanded World-Wide Shortwave Section (brand new for each issue); plus the all-new Emergency Radio Listing for major US cities (a different major city appeared in every issue).

White's Radio Log will now be published in its complete form. Because of station changes, additions, and deletions, we agree—prompted by our readers—that we should publish the *Log* in one volume and do it twice a year. Understanding this need, we plan to present *White's Radio Log* in our new, semi-annual publication COMMUNICATIONS WORLD.

As we go to press, frequency allocation changes are being made by the US and Canadian governments. So we cordially invite all readers to inform the Editor of any changes that must be made to keep the *Log* up to date. We sometimes find that our readers are on top of the FCC and DOT! Keep your cards and letters coming—we appreciate them and know you can help us make a better *Log*. ■

Volume 55

WHITE'S RADIO LOG 1972 CONTENTS

Listing	Page
United States AM Stations by Frequency	56
United States AM Stations by Location	67
United States AM Stations by Call Letters	77
United States FM Stations by States	87
United States FM Stations by Call Letters	94
United States TV Stations by States	101
Canadian AM Stations by Frequency	104
Canadian AM Stations by Location	105
Canadian AM Stations by Call Letters	106
Canadian FM Stations by Location	107
Canadian FM Stations by Call Letters	107
Canadian TV Stations by Cities	108
World-Wide Shortwave Stations	109

WHITE'S RADIO LOG

U.S. AM Stations by Frequency

U.S. stations listed alphabetically by states within groups. Abbreviations: kHz, frequency in kilocycles; W.P., power in watts; d, operates daytime only; n, operates nighttime only. Wave length is given in meters. Listing indicates stations on the air up to August 30, 1971.

kHz	Wave Length	W.P.	kHz	Wave Length	W.P.	kHz	Wave Length	W.P.	kHz	Wave Length	W.P.
540—555.5											
KVIP Redding, Calif.	1000		KYUK Bethel, AR	5000		WAYS Charlotte, N.C.	5000		WCTT Corbin, Ky.	1000	
WGTO Cypress Gardens, Fla.	50000d		KIKX Tucson, Ariz.	5000		WTVN Columbus, Ohio	5000		WCBM Baltimore, Md.	10000	
WDAK Columbus, Ga.	5000		KMJJ Fresno, Calif.	5000		WIP Philadelphia, Pa.	5000		WRKO Boston, Mass.	50000	
KWMT Ft. Dodge, Iowa	5000		KUBC Montrose, Colo.	5000		KILT Houston, Tex.	5000		WDBC Esanaba, Mich.	10000	
KNOE Monroe, La.	5000		WDBO Orlando, Fla.	5000		KVLU Logan, Utah	5000		KFEQ St. Joseph, Mo.	5000	
WDMV Peosmoche City, Md.	5000		WGAC Augusta, Ga.	5000		WLSL Roanoke, Va.	5000		KWKA Clovis, N.M.	5000	
WLIX Islip, N.Y.	250d		KFXD Nampa, Idaho	5000		WHPL Winchester, Va.	500		WINR Binghamton, N.Y.	1000	
WETC Wendell-Zebulon, N.C.	5000d		WILL Urbana, Ill.	5000d		KONA Kennewick, Richmond-Paseo, Wash.	5000		WNYR Rochester, N.Y.	250d	
WARD Canonsburg, Pa.	250d		KSAC Manhattan, Kans.	5000		WTRP LaGrange, Ga.	1000d		WPTF Raleigh, N.C.	50000	
WYNN Florence, S.C.	250d		KALB Alexandria, La.	5000		KWAL Wallace, Idaho	1000		WMSJ Sylva, N.C.	1000	
WDKN Clarksville, Tenn.	1000d		WTAG Worcester, Mass.	5000		KMNS Sioux City, Iowa	1000		WBSR Butler, Pa.	250d	
WRIC Richlands, Va.	1000d		WLO Tupelo, Miss.	1000		WTMT Louisville, Mo.	5000		WAPA Juan P. Risco	1000	
WYLO Jackson, Wis.	250d		KANA Anacosta, Mont.	1000d		WLBZ Bangor, Maine	5000		WMPB Memphis, Tenn.	10000	
550—545.1											
KENI Anchorage, Alaska	5000		KAGR Lumberton, N.C.	5000		KTAR Phoenix, Ariz.	5000		WVOK Birmingham, Ala.	50000d	
KOY Phoenix, Ariz.	5000		WAGR Ashland, Ore.	1000		KNBS Hanford, Calif.	1000		KEDS Flint, Mich.	5000	
KAFY Bakersfield, Calif.	1000		WHD Harrisonburg, Pa.	5000		WSD Mt. Shasta, Calif.	1000d		KEYT Tucson, Ariz.	250d	
KRAI Craig, Colo.	1000d		WKAQ San Juan, P.R.	5000		KSTR Grand Junction, Colo.	5000d		KBBA Benton, Ark.	250d	
WAYR Orange Park, Fla.	5000		KOBH Hot Springs, S.Dak.	5000		WSUN St. Petersburg, Fla.	5000		KAPI Pueblo, Colo.	250d	
WGGA Gainesville, Fla.	5000		WFOE Rockwood, Tenn.	1000d		WTRP LaGrange, Ga.	1000d		WADS Ansonia, Conn.	500d	
KMWI Wailuku, Hawaii	5000		KDVA Lubbock, Tex.	5000		KWAL Wallace, Idaho	1000		WAFB Jacksonville, Fla.	50000	
KFRM Salina, Kans.	5000d		KDVA Lubbock, Tex.	5000		KMNS Sioux City, Iowa	1000		KRUB Honolulu, Hawaii	10000	
KRSI Columbus, Miss.	1000		WARM Lexington, Va.	5000		WLBZ Bangor, Maine	5000		KBLI Blackfoot, Idaho	1000	
KSD St. Louis, Mo.	1000		WCBS Charleston, W.Va.	5000		WJDX Jackson, Miss.	5000		KGGF Coffeyville, Kans.	10000	
KBOB Butte, Mont.	5000		WKTY LaCrosse, Wis.	5000		WVNI Newark, N.J.	5000		WTIX New Orleans, La.	10000	
WGR Buffalo, N.Y.	5000					WHEN Syracuse, N.Y.	5000		KTCR Minneapolis, Minn.	500d	
WDBM Statesville, N.C.	5000					WDCN Durham, N.C.	5000		KSTL St. Louis, Mo.	1000d	
KFYR Bismarck, N.Dak.	5000					KGW Portland, Ore.	5000		KEYR Terrytown, Nebr.	1000d	
KFYR Cincinnati, Ohio	5000					WHJB Greensboro, Pa.	5000		KRCO Prineville, Ore.	1000d	
KOAC Corvallis, Ore.	5000					WCAY Cayce, S.C.	5000		KUSD Vermillion, S.Dak.	1000d	
WHLM Bloomsburg, Pa.	5000					WATE Knoxville, Tenn.	5000		KHEY El Paso, Tex.	10000	
WPAB Pense, P.R.	5000					KWFT Wichita Falls, Tex.	5000		KPET Lamesa, Tex.	250	
WTRP Pawtucket, R.I.	1000					WVMT Burlington, Vt.	1000		WZAP Bristol, Va.	5000d	
KCRS Midland, Tex.	5000					WNNR Beckley, W.Va.	5000		WNPT Warsaw, Va.	250d	
WGBI San Antonio, Tex.	5000					WTMJ Milwaukee, Wis.	5000		WEDO Fisher, W.Va.	500d	
WDEV Waterbury, Vt.	5000								WALO Oshkosh, Wis.	250d	
WBSA Harrisonburg, Va.	5000										
KARI Blaine, Wash.	5000										
WBAU Wausau, Wis.	5000										
560—535.4											
WOF Dothan, Ala.	5000d										
KYK Kodiak, Alaska	10000										
KBLU Yuma, AZ	1000										
KSFO San Fran, Calif.	5000										
KLZ Denver, Colo.	5000										
WQAM Miami, Fla.	5000										
WIND Chicago, Ill.	5000										
WIKK Middleboro, Ky.	5000										
WGBR Portland, Maine	1000d										
WFRB Frostburg, Md.	5000										
WHYN Springfield, Mass.	5000										
WQTE Monroe, Mich.	5000										
WECB Duluth, Minn.	5000										
KRCD Springfield, Mo.	5000										
KMON Grand Falls, Mont.	1000										
WCKL Catskill, N.Y.	5000										
WGAI Elizabeth, N.C.	1000										
WPIL Philadelphia, Pa.	5000										
WIS Columbia, S.C.	5000										
WHBQ Memphis, Tenn.	5000										
KLVI Beaumont, Tex.	5000										
KPQ Wenatchee, Wash.	5000										
WJLS Beckley, W.Va.	5000										
570—526.0											
WAAX Gadsden, Ala.	5000										
KCNO Alturas, Cal.	5000d										
WFO Los Angeles, Calif.	5000										
WFSO Pinetop Park, Fla.	5000										
WLA Waycross, Ga.	5000										
WKYX Paducah, Ky.	5000										
WGMS Bethesda, Md.	5000										
WYMI Biloxi, Miss.	1000d										
WYCA Las Cruces, N. Mex.	5000d										
WYCA New York, N.Y.	5000										
WYSR Syracuse, N.Y.	5000										
WVNC Asheville, N.C.	5000										
WLLE Raleigh, N.C.	5000										
WKBN Youngstown, Ohio	5000										
WFAA Yankton, S.Dak.	5000										
WFAA Dallas, Texas	5000										
WBPAT Ft. Worth, Tex.	5000										
KLUB Salt Lake City, Utah	5000										
KVI Seattle, Wash.	5000										
WMAW Marinette, Wis.	250										
580—516.9											
WABT Tuskegee, Ala.	5000										

WHITE'S RADIO LOG

kHz Wave Length W.P.
WOKY Milwaukee, Wis. 10000

930-322.4

WJBY Gadsden, Ala. 1000d
KTKN Ketchikan, Alaska 5000
KAPR Douglas, Ariz. 1000d
KAFK Flagstaff, Ariz. 5000d
KHJ Los Angeles, Calif. 5000
KEWA Paradise, Calif. 5000d
KUP Durango, Colo. 5000
WTHD Milford, Del. 5000
WHAN Haines City, Fla. 5000d
WJAX Jacksonville, Fla. 5000
WKXV Sarasota, Fla. 1000
WNGR Bainbridge, Ga. 5000
KSEI Pocatello, Idaho 5000
WTAD Quincy, Idaho 5000
WHON Centerville, Ind. 5000
WKCD Bowling Green, Ky. 1000
WFEB Frederick, Md. 5000
WRFB Holyoke, Mass. 5000
WBCK Battle Creek, Mich. 5000
KKNJ Aitkin, Minn. 1000d
WSLI Jackson, Miss. 5000
KWOC Peñar Bluff, Mn. 5000
KYSS Missoula, Mont. 5000d
KICA Ocala, Nebr. 5000
KCCA Carlisle, N.M. 1000d
WSOC Charlotte, N.C. 5000
WITN Washington, N.C. 5000
WVNH Rochester, N.H. 5000
WPAT Paterson, N.J. 5000
WBEN Buffalo, N.Y. 5000
WJBT Johnson City, N.Y. 1000d
WEOL Elyria, Ohio 5000
WKY Oklahoma City, Okla. 5000
KAGI Grants Pass, Oreg. 5000
KRWB Seaside, Ore. 1000d
WBNS Bloomington, Pa. 1000d
WEOC Cabo Rijn, P.R. 500d
KRSN Aberdeen, S.D. 1000
WSEV Asheville, Tenn. 5000d
WDET Center, Tex. 1000d
KITF Terrell Hills, Tex. 5000
WILL Lynchburg, Va. 5000d
KRWG Bellefongh, Wash. 5000d
KRBT Yakima, Wash. 5000
WGNT Huntington, W. Va. 1000d
KROE Sheridan, Wyo. 1000
WBLB Auburndale, Wis. 5000d

940-319.0

KHOS Tucson, Ariz. 1000
KFRF Fresno, Calif. 5000d
WINE Brankfield, Conn. 1000d
WCRD Chieffland, Fla. 500d
WINZ Miami, Fla. 5000
WMAZ Macon, Ga. 5000
KAHN Waiipahu, Hawaii 1000
WMIX Mt. Vernon, Ill. 5000d
KIDA Des Moines, Iowa 1000d
WJND Shelbyville, Ky. 5000
WJST St. Ignace, Mich. 5000d
WRNR South Haven, Mich. 5000
WCPD Houston, Miss. 5000d
KCMW Aurora, Mo. 500d
KXNH Valentine, Nebr. 5000d
WFCW Fayetteville, N.C. 5000
WQIT Lima, Ohio 250d
WNAL Nelsonville, Ohio 250d
KCRD Bend, Oreg. 1000d
KWRD Woodburn, Ore. 1000d
WESA Charleston, Pa. 250d
WRRP Greensboro, Pa. 1000d
WIPR San Juan, P.R. 1000
WEOG Warburg, Tenn. 1000
KIXZ Amelio, Tex. 1000d
KTON Belton, Tex. 5000
KRPE Cedar City, Utah 1000d
WNRG Grand City, Utah 5000
WFAW Ft. Atkinson, Wis. 5000d
WCWS Shell Lake, Wis. 1000d

950-315.6

WRMA Montgomery, Ala. 1000
KXIK Forrest City, Ark. 5000d
KFS4 Ft. Smith, Ark. 5000
KAHI Auburn, Calif. 5000d
KIMN Denver, Colo. 5000
WLOF Orlando, Fla. 5000
WGTA Summerville, Ga. 5000
WCVL Valdosta, Ga. 5000
KATN Boise, Ida. 5000d
KLER O'Fallon, Ida. 1000
WGRY Chicago, Ill. 1000d

kHz Wave Length W.P.
WXLW Indianapolis, Ind. 5000d
KOEL Oelshausen, Ia. 5000
KJRG Newton, Kans. 5000
WYWY Barbourville, Ky. 1000d
WAGM Presque Isle, Maine 5000
WXLN Potomac-Cabin John, Md. 1000d
WRYT Boston, Mass. 5000
WWJ Detroit, Mich. 5000
KRSI St. Louis Park, Minn. 1000
WBKH Hattiesburg, Miss. 5000d
WLIK Jefferson City, Mo. 5000
KNFT Bayard, N.M. 1000d
WVHW Hyde Park, N.Y. 1000
WBBF Rochester, N.Y. 5000
WIBX Utica, N.Y. 5000
WPET Greensboro, N.C. 500d
KYES Roseburg, Oreg. 1000d
WNCB Barnesboro, Pa. 500d
WPHN Philadelphia, Pa. 5000
WPER Moncks Corner, S.C. 5000
WSPA Spartanburg, S.C. 5000
KWAT Watertown, S.Dak. 1000
WAGG Franklin, Tenn. 1000d
KDSX Denison-Sherman, Tex. 500
KPCRC Houston, Tex. 5000
KSLB Lubbock, Tex. 5000
WXGI Richmond, Va. 5000
KJR Seattle, Wash. 5000
WERL Eagle River, Wis. 1000d
WKAZ Charleston, W.Va. 5000
WMTS Sheboygan, Wis. 5000
WKER Kemmerer, Wyo. 5000d

960-312.3

WBRG Birmingham, Ala. 5000
KOOI Phoenix, Ariz. 5000
KAVER Apple Valley, Calif. 5000d
KNEZ Lompoc, Calif. 500
KABL Oakland, Calif. 5000
WELJ New Haven, Conn. 5000
WGRQ Lake City, Fla. 5000
WJCM Sebring, Fla. 1000d
WJAZ Albany, Ga. 5000
WRFCA Athens, Ga. 5000
KSKRA Salmon, Idaho 1000d
WDLR E. Moline, Ill. 5000
WBSB South Bend, Ind. 5000
KMA Shenandoah, Iowa 5000
WRPT Prestonsburg, Ky. 5000d
KRFQ Abbeville, La. 1000d
WBOC Salisbury, Md. 5000
WFL Fitchburg, Mass. 5000
WHAQ Rogers, Mich. 5000d
KLTF Little Falls, Minn. 500d
WABG Greenwood, Miss. 1000
KFVS Cape Girardeau, Mo. 5000
KFLN Baker, Mont. 5000d
KWB St. Albans, Nebr. 1000
KWYK Farmington, N.Mex. 1000d
WEAV Plattsburg, N.Y. 5000
WFTC Kingston, N.C. 5000
WVST Wooster, Ohio 1000d
KWGA Kane, Okla. 1000d
WGLF Yriburg, Pa. 5000
WKZA Kent, Pa. 1000d
WATS Sayre, Pa. 1000d
WBEU Beaufort, S.C. 1000d
WBMC McMinnsville, Tenn. 5000
KIMP Mt. Pleasant, Tex. 1000d
KOKL San Angelo, Tex. 5000
KVO Provo, Utah 5000
WFRV Roanoke, Va. 5000
KALE Richland, Wash. 1000
WTL Shawano, Wis. 1000

970-309.1

WERH Hamilton, Ala. 5000d
WTFB Troy, Ala. 5000
KIAK Fairbanks, Ala. 5000
KVMW Shaw Low, Ariz. 5000d
KNEA Jonesboro, Ark. 1000d
KBSB Bakersfield, Calif. 1000
KIMV Cochenaca, Calif. 5000
KBEE Modesto, Calif. 1000
KFEL Pueblo, Colo. 1000d
WDPN Jacksonville, Fla. 1000d
WFLA Tampa, Fla. 5000
WVIN Atlanta, Ga. 5000d
WVOP Vidalia, Ga. 5000
KPUIA Hilo, Hawaii 1000
KAYT Rupert, Idaho 1000d
WMAV Springfield, Ill. 5000
WAVE Louisville, Ky. 1000
KSYL Alexandria, La. 5000
WCSH Portland, Maine 5000
WAMD Aberdeen, Md. 500
WESO Southbridge, Mass. 1000d
WCKD Ishpeming, Mich. 5000d
WCKM Jackson, Mich. 1000
KQDQ Austin, Minn. 5000
WRKN Brandt, Miss. 5000
KOOK Billings, Mont. 5000
KJLT No. Platte, Nebr. 5000d
KQVG Las Vegas, Nev. 500d
KWDJ Hackensack, NJ 5000
WDCO Espanola, N.J. 1000d
WEDR Bloat, N.Y. 5000
WCHN Norwich, N.Y. 500d
WBCS Asheville, N.C. 1000d
WWIT Canton, N.C. 1000d

kHz Wave Length W.P.
WDAY Fargo, N.Dak. 5000
WREO Ashaburg, Ohio 5000
WATH Athens, Ohio 5000
KAKC Tulsa, Okla. 1000
KOIN Portland, Oreg. 5000
WBLS Bellefonte, Pa. 5000
WVSW Pittsburgh, Pa. 5000
WVTV Florence, S.C. 5000
KTAP Austin, Tex. 1000d
KBSN Crane, Tex. 1000d
KNOK Ft. Worth, Tex. 1000d
WSTX Christiansted, V.I. 5000
WYPR Danville, Va. 1000d
WAVN Wyngesboro, Va. 5000
KREM Spokane, Wash. 1000
WVVO Pineville, W.Va. 5000
WHA Madison, Wis. 5000d

980-305.9

WKLF Clanton, Ala. 1000d
WXLL Big Delta, Alaska 100
KFWJ Lake Havasu City, Ariz. 500d
KCAB Dardanelle, Ark. 5000
KINS Eureka, Calif. 5000
KEAP Fresno, Calif. 5000
KFWB Los Angeles, Calif. 5000
KCTY Salinas, Calif. 1000d
KGLN Glennwood Springs, Colo. 100d
WSUB Groton, Conn. 1000d
WRC Washington, D.C. 5000
WDVH Gainesville, Fla. 5000d
WTOT Marianna, Fla. 1000d
WBOB Pensacola, Fla. 1000d
WLOD Pompano Beach, Fla. 1000d
WKLY Hartwell, Ga. 1000d
WPGA Perry, Ga. 5000
WRIP Rosville, Ga. 5000
WUPI Idaho Falls, Idaho 1000d
KSGM Chester, Ill. 1000
WITY Danville, Ill. 1000
KCIJ Shreveport, La. 250d
WCAP Lowell, Mass. 1000d
WAOP Otesego, Mich. 1000d
WUPB Michigan, Mo. 5000
WAFP McComb, Miss. 5000
WKOR Starkville, Miss. 1000d
KMBZ Kansas City, Mo. 5000
KLVY Hamilton, Mont. 1000d
KLVY Fallon, Nev. 5000d
KICA Clovis, N. Mex. 1000
KMIN Grants, N. Mex. 1000
WTRY Troy, N.Y. 5000
WKLM Wilmington, N.C. 5000
WAAA Win-Salem, N.C. 1000d
WDNE Dayton, Ohio 5000
WIKK Kinston, Ore. Pa. 5000
WAZS Summerville, S.C. 1000d
WYCL York, S.C. 1000d
KDSJ Deadwood, S.Dak. 1000
WSIX Nashville, Tenn. 5000
KFRD Rosenboro-Richmond, Tex. 5000d

990-302.8

WEIS Centre, Ala. 250d
WVWF Fayette, Ala. 1000d
WTCB Flomaton, Ala. 5000
KTKS Tucson, Ariz. 1000
KUIS Pittsburg, Calif. 5000
KGUD Santa Barbara, Calif. 1000d
KLIR Denver, Colo. 1000d
WNTY Southington, Conn. 500d
WIMM Miami, Fla. 5000
WHOO Orlando, Fla. 5000
WDWD Dawson, Ga. 1000d
WGML Hinesville, Ga. 250d
WCAZ Carthage, Ill. 1000d
WITZ Jasper, Ind. 1000d
WERK Muncie, Ind. 5000
KAYL Storm Lake, Iowa 250d
KRSL Russell, Kans. 250d
WJMR New Orleans, La. 250d
KRH Rayville, La. 250d
WABG Waynesboro, Miss. 1000d
KRGO Manett, Mo. 250d
KSPV Artesia, N.Mex. 1000
WEEB Southern Pines, N.C. 5000d
WBTE Windsor, N.C. 5000
WIEH Gallinolis, Ohio 1000d
WATG Massillon, Ohio 250d
KRKT Albany, Oreg. 5000
WIBG Philadelphia, Pa. 5000d
WVSC Sarnesport, Pa. 5000d
WPR4 Mayaguez, P.R. 1000
WKLW Providence, R.I. 5000d
WATL Aiken, S.C. 1000d
WNOX Knoxville, Tenn. 1000d
KWAM Memphs, Tenn. 1000d
KTRM Beaumont, Tex. 1000

kHz Wave Length W.P.
KAML Kenedy-Karnes City, Tex. 250d
KNIN Wichita Falls, Tex. 1000d
KNVL Taote, Utah 1000
WRNV Narrows-Pearlsburg, Va. 5000d
WANT Richmond, Va. 1000d

1000-299.8

WVOV Huntsville, Ala. 10000d
WQTY Montgomery, Ala. 10000
KMLO Vista, Cal. 1000
WRVY Jupiter, FL 1000
WCFL Chicago, Ill. 5000
WREM Jenkins, Ky. 1000
WLMS Leominster, Mass. 1000
WVFN Lexington, Miss. 5000
KOTD Plattsmouth, Neb. 250d
WQIT Horsehead, N.Y. 1000
WKBQ Garner, N.C. 250d
WSPF Hickory, N.C. 5000d
WPTH Heath, Ohio 250d
KTOK Okla. City, Okla. 5000
WQTV Carlisle, Pa. 1000
WVBY Waco, S.C. 1000
WGOB Wahalla, S.C. 1000d
KXRB Sioux Falls, S.D. 5000
KSTA Coleman, Tex. 250d
KGRJ Henderson, Tex. 250d
WVDE Atavista, Va. 1000d
WHRB Tappanhook, Va. 5000
WRAW Rutland, Vt. 1000
WVVI Charlotte Amalie, V.I. 1000
KOMO Seattle, Wash. 5000d

1010-296.9

KCAC Phoenix, Ariz. 500d
KVCJ Winslow, Ariz. 5000
WVPI Idaho Falls, Ark. 1000d
KCHJ Delano, Calif. 5000
KCMJ Palm Sprngs., Calif. 1000
KSAJ San Fran., Calif. 1000d
WCNU Crestview, Fla. 1000d
WBIX Jacksonville Beach, Fla. 1000d
WINQ Tampa, Fla. 5000d
WGUN Atlanta-Deatur, Ga. 5000d
WCSI Columbus, Ind. 500d
KSMN Mason City, Iowa 1000d
KIND Independence, Kans. 250d
WMLJ Marion, Ky. 250d
KDLA DeRidder, La. 1000
WKQT Garyville, La. 5000
WISD Baltimore, Md. 1000d
WTL Lansing, Mich. 5000
WJSP Maplewood, Minn. 250d
WMOX Meridan, Miss. 1000
KCKI Chillicothe, Mo. 250d
KXEN Festus-St. Louis, Mo. 5000d
WCNL Newport, N.H. 250d
WINS New York, N.Y. 5000
WABZ Albermarle, N.C. 1000
WFGW Black Mountain, N.C. 5000d
WELS Kingston, N.C. 1000d
WIOF New Boston, Ohio 1000
WUDD Lewisburg, Pa. 250d
WHIN Gallatin, Tenn. 1000d
WORM Savannah, Tenn. 250d
KDJW Amarillo, Tex. 5000
KADA Houston, Tex. 5000d
KAWA Waco-Marlin, Tex. 1000d
WELK Charlottesville, Va. 1000d
WMEV Marion, Va. 1000
WPMH Portsmouth, Va. 5000
WCSST Berkeley Sprngs., W.Va. 250d
WSPY Stevens Pt., Wis. 1000d

1020-293.9

KGBS Los Angeles, Calif. 5000d
WCIL Carbandale, Ill. 1000d
WPEO Peoria, IL 1000d
KSW5 Roswell, N.M. 5000
KDKA Pittsburgh, Pa. 5000

1030-291.1

WBZ Boston, Mass. 5000
KCTA Corpus Christi, Tex. 5000d
KTWD Casper, Wyo. 1000

1040-288.3

KHVV Honolulu, Hawaii 5000
WHD Des Moines, Iowa 5000
KIXL Dallas, Tex. 1000d

1050-285.5

WFRS Alexander City, Ala. 1000d
WGR1 Scottsboro, Ala. 2500
KMYO Little Rock, Ark. 1000d
KCTD Big Lake, Cal. 250d
KOFY San Mateo, Calif. 1000
KWSO Wasco, Calif. 1000d

kHz Wave Length W.P.			kHz Wave Length W.P.			kHz Wave Length W.P.			kHz Wave Length W.P.		
WJSB Crestview, Fla.	1000d		WUFO Amherst, N.Y.	1000d		KBLR Bolivar, Mo.	2500d		KJNP North Pole, Ark.	5000d	
WHD0 Tampa, Fla.	2500d		WEWO Lumburg, N.C.	5000d		WLEW New York, N.Y.	5000d		KCBQ San Diego, Calif.	5000d	
WAUG Augusta, Ga.	5000d		WKGC Lenoir, N.C.		WPYB Benson, N.C.	1000d		KLOK San Jose, Cal.	5000d		
WMNZ Montezuma, Ga.	2500d		WVDR Murfreesboro, N.C.	1000d	WCBX Eden, N.C.	1000d		KUAD Windsor, Colo.	1000d		
WTCA Plymouth, Ind.	1000d		KNDK Langdon, N.D.	1000d	WCMT Eaton, Ohio	1000d		WSNE Cumming, Ga.	1000d		
KUPK Garden City, Kan.	5000d		WVNR Sidney, O.	250d	WASP Brownsville, Pa.	1000d		KDHD Honolulu, Hawaii	5000d		
WNES Central City, Ky.	5000d		KWJJ Portland, Ore.	5000d	WEED Waynesboro, Pa.	1000d		WLBH Madison, Ill.	5000d		
KVPI Villa Platte, LA	2500d		WEPP Pittsburgh, Pa.	5000d	WUPB Camden, S.C.	5000d		KST Davenport, Iowa	1000d		
WVLA Lake Providence, La.	2500d		WLEY Cayey, P.R.	5000d	WANG Galatin, Tenn.	250d		WVLC Orleans, Mass.	1000d		
WVGO Oakland, Mo.	5000d		KRLD Dallas, Tex.	250d	WOTM Salmer, Tenn.	250d		WHLW Lakewood, N.J.	5000d		
WQMR Silver Springs, Md.	1000d		WKRY Chatham, Va.	1000d	KWBV Edna, Tex.	5000d		WVLE Cornwall, N.Y.	1000d		
WPAG Ann Arbor, Mich.	5000d		WPNS Hurricane, W.Va.	5000d	KBGH Memphis, Tex.	1000d		WBRI Somerville, N.J.	250d		
KLOH Pipestone, Minn.	1000d				WISN Milwaukee, Wis.	6000d		KVOD Tulsa, Okla.	500d		
WACR Columbus, Miss.	1000d							WLEO Ponce, R.R.	250d		
KMSIS Portageville, Mo.	1000d							KPUG Bellingham, Wash.	5000d		
KNIS Sedalia, Mo.	1000d							WVVA Wheeling, W.Va.	6000d		
WBNC Conway, N.H.	1000d							WLKE Waupun, Wis.	1000d		
WSCV Peterborough, N.H.	1000d										
WSEN Baldwinville, N.Y.	1000d										
WNYG Massena, N.Y.	1000d										
WHN New York, N.Y.	5000d										
WFSC Franklin, N.C.	1000d										
WLOK Lincoln, N.C.	1000d										
WCCP Sanford, N.C.	1000d										
WZIP Cincinnati, Ohio	1000d										
KGCO Lawton, Okla.	250d										
KFMJ Tulsa, Okla.	1000d										
KORE Eugene, Ore.	1000d										
WBUT Butler, Pa.	250d										
WSKE Everett, Pa.	1000d										
WLYC Williamsport, Pa.	250d										
WGBB Pottsville, P.R.	1000d										
WSMT Sparta, Tenn.	1000d										
KLEN Kilteen, Tex.	250d										
KPXE Liberty, Tex.	250d										
KCAS Slaton, Tex.	250d										
WGAT Gate City, Va.	1000d										
WRIG Lynchburg, Va.	1000d										
WWS Norfolk, Va.	5000d										
WCEF Parkersburg, W.Va.	5000d										
WDKI Eau Claire, Wis.	1000d										
WKAU Kaukauna, Wis.	1000d										
WLIP Kenosha, Wis.	250d										
KWIV Douglas, Wyo.	250d										

SPRING-SUMMER, 1972

WHITE'S RADIO LOG

kHz	Wave Length	W.P.	kHz	Wave Length	W.P.	kHz	Wave Length	W.P.
KCBN	Reno, Nev.	1000	WWNS	Statesboro, Ga.	1000	KEVA	Evanston, Wyo.	1000
WMOU	Berlin, N.H.	1000	WPAX	Thomasville, Ga.	250	KASL	Newcastle, Wyo.	1000
WTSV	Claremont, N.H.	1000	WTWA	Thomson, Ga.	1000	KRAL	Rawlins, Wyo.	1000
WCMC	Wildwood, N.J.	1000	KVNI	Coeur d'Alene, Idaho	1000	KTHE	Thermopylis, Wyo.	1000
KABC	Alamogordo, N.M.	1000	KFLI	Mountain Home, Idaho	1000			
KOTS	Deming, N.Mex.	2500	KWIK	McCall, Ida.	500	1250—239.9		
KYVA	Gallup, N.Mex.	1000	WCRW	Chicago, IL	1000d			
KFUN	Las Vegas, N.M.	1000	WEDC	Chicago, IL	1000	WZOB	Ft. Payne, Ala.	1000d
KRSY	Roswell, N.Mex.	1000	WSSC	Chicago, Ill.	1000	WETU	Wetumpka, Ala.	5000d
WJSA	Cheektowaga, N.Y.	500	WEBQ	Harrisburg, Ill.	1000	KSWW	Wickenburg, Ariz.	5000
WBCA	Almira, N.Y.	1000	WTAX	Springfield, Ill.	1000	KFAF	Fayetteville, Ark.	1000d
WHUC	Hudson, N.Y.	1000	WDR	Hertling, Ill.	500	KALO	Little Rock, Ark.	1000
WLFH	Little Falls, N.Y.	1000	WHBU	Anderson, Ind.	1000	KHOT	Madera, Calif.	1000
WFAS	White Plains, N.Y.	1000	KDEC	Decorah, Iowa	1000	KTMS	Santa Barbara, Calif.	1000
WSKY	Asheville, N.C.	1000	KWLC	Decorah, Iowa	1000	KDHI	Twenty-Nine Palms, California	1000d
WFAF	Fayetteville, N.C.	1000	KBIZ	Ottumwa, Iowa	1000	KMSL	Ukiah, Calif.	500d
WZFR	High Point, N.C.	1000	KICD	Spencer, Iowa	1000	WNER	Live Oak, Fla.	1000d
WISP	Kinston, N.C.	1000	KAKE	Garden City, Kans.	1000	WDAE	Tampa, Fla.	1000d
WNNC	Newton, N.C.	1000	WINN	Louisville, Ky.	1000	WLYB	Albany, Ga.	1000d
WCBT	Roanoke Rap., N.C.	1000	WFTM	Maysville, Ky.	1000	WYTH	Madison, Ga.	1000d
KDIX	Dickinson, N.D.	1000	WPKE	Pikeville, Ky.	1000	WZZ	Streator, Ill.	500d
WUBE	Cincinnati, O.	1000	WSFC	Somerset, Ky.	1000	WGF	Ft. Wayne, Ind.	1000
WCOL	Columbus, Ohio	1000	KASO	Minion, La.	1000	WRFL	Princeton, Ind.	1000d
WIRO	London, Ohio	1000	KANL	New Iberia, La.	1000	KCFI	Conroe, Iowa	500d
WCWA	Toledo, O.	1000	WCOR	Lewiston, Maine	1000	KFKU	Lawrence, Kans.	5000
KADA	Ada, Okla.	1000	WCOU	Millinocket, Me.	1000	WREN	Topeka, Kans.	5000
WBBZ	Ponca City, Okla.	250	WCEN	Cambridge, Md.	1000	NNVL	Nicholasville, Ky.	500d
KVAS	Astoria, Ore.	1000	WWEJ	Hagerstown, Md.	1000	WLCK	Scottsbluff, Ky.	500d
KRNS	Burns, Ore.	1000	WHAJ	Greenfield, Mass.	1000	WGUY	Bangor, Maine	5000d
WEXE	Clatsop Bay, Ore.	1000	WCBW	W Farmouth, Mass.	1000	WRE	Ware, Mass.	1000
KRRD	Gresham, Ore.	1000	WATT	Cadillac, Mich.	1000	WBOX	Bay City, Mich.	1000
KYJC	Medford, Ore.	1000	WBCY	Cheboygan, Mich.	1000	KBRF	Fergus Falls, Minn.	1000
KQIK	Lakeview, Ore.	1000	WJPD	Ishpeming, Mich.	1000	KCUE	Red Wing, Minn.	1000d
KTDO	Toledo, Ore.	1000	WJIM	Lansing, Mich.	1000	HNWY	MComb, Miss.	5000
WBEVP	Beaver Falls, Pa.	1000	WFMG	Hibbing, Minn.	1000	KBTC	Houston, Miss.	4000d
WCEX	Easton, Pa.	1000	KPRM	Park Rapids, Minn.	1000	WKBK	Manchester, N.H.	5000
WKBO	Harrisburg, Pa.	1000	WJON	St. Cloud, Minn.	1000	WPR	Morrisstown, N.J.	1000
WCRO	Johnstown, Pa.	1000	WMPA	Aberdeen, Miss.	1000	WMTS	Ticonderoga, N.Y.	1000d
WBPZ	Lock Haven, Pa.	1000	WGRM	Greenwood, Miss.	250	WFG	Farmville, N.C.	500d
WTIV	Titusville, Pa.	1000	WGCM	Gulfport, Miss.	1000	WKBX	Hamlet, N.C.	1000d
WNIK	Arcadio, P.R.	1000	WMLB	Natchez, Miss.	1000	WBRM	Washington, N.C.	1000d
WAKI	Astoria, R.I.	1000	KFMF	Flat River, Mo.	1000	WCHD	Marioning Court House, Ohio	500d
WERI	Anderson, S.C.	1000	KJOS	Jefferson City, Mo.	250	WLEM	Emporium, Pa.	1000d
WNOK	Columbia, S.C.	1000	KNEB	Nevada, Mo.	250	WPEL	Montrose, Pa.	1000d
WOLS	Florence, S.C.	1000	KBMV	Billings, Mont.	1000	WTAE	York, Pa.	5000
KISD	Sioux Falls, S.Dak.	1000	KLTT	Glasgow, Mont.	1000	WNOW	Park, Pa.	250d
WAKI	McMinville, Tenn.	1000	KBLL	Helena, Mont.	1000	WTNA	Charleston, S.C.	5000
WESX	Corpus Christi, Tex.	1000	KFOR	Lincoln, Nebr.	1000	WCKM	Winston, S.C.	5000
KDLK	Del Rio, Tex.	250	KODY	North platte, Nebr.	1000	WBL	Clinton, Tenn.	1000d
KNUZ	Houston, Tex.	1000	WELK	Elko, Nev.	1000	WKYZ	Madisonville, Tenn.	500d
KERV	Kerrville, Tex.	1000	WFTN	Franklin, N.H.	250	WTTT	Zawadell, Tenn.	500d
KLVT	Levelland, Tex.	1000	WSNJ	Bridgeton, N.J.	1000	KPRE	Paris, Tex.	5000
KEET	Nacogdoches, Tex.	1000	KAVE	Carlsbad, N.Mex.	1000	KPAC	Paris, Tex.	5000
KZDY	Odessa, Tex.	1000	KCLV	Glovis, N.Mex.	1000	KUKA	San Antonio, Tex.	1000d
KGRO	Odessa, Tex.	1000	WGBB	Freeport, N.Y.	1000	KIKZ	Seminole, Tex.	1000d
KSEY	Seymour, Tex.	1000	WGF	Gena, N.Y.	1000	WDVA	Danville, Va.	5000
KSST	Sulphur Springs, Tex.	1000	WJTN	Jamesstown, N.Y.	500	WYSR	Franklin, Va.	1000d
KWTX	Waco, Tex.	1000	WVOS	Liberty, N.Y.	1000	WGER	Warrenton, Va.	1000d
KMOR	Murray, Utah	1000	WNBZ	Saranac Lake, N.Y.	1000	WSP	Pullman, Wash.	5000
KOAL	Price, Utah	1000	WSNY	Schenectady, N.Y.	1000	WTF	Seattle, Wash.	5000
WJBY	Abingdon, Va.	1000	WATN	Watertown, N.Y.	1000	KTMP	Millwaukee, Wis.	5000
WDBI	Brooknag, Va.	1000	WPNF	Brevard, V.C.	1000			
WCFV	Clifton Forge, Va.	1000	WIST	Charlotte, N.C.	1000			
WFVA	Fredricksburg, Va.	1000	WJNC	Jacksonville, N.C.	1000			
WNOR	Norfolk, Va.	1000	WRNC	Raleigh, N.C.	1000	1260—238.0		
KOZI	Chelan, Wash.	1000	WWWC	Wilkesboro, N.C.	500	WCRT	Birmingham, Ala.	5000d
KWYZ	Everett, Wash.	1000	KDLR	Devils Lake, N.Dak.	250	KPIN	Casa Grande, Ariz.	1000d
KSPQ	Spokane, Wash.	1000	WBW	Youngstown, Ohio	1000	KCCB	Corning, Ark.	1000d
KREW	Sunnyside, Wash.	1000	WHIZ	Zanesville, Ohio	1000	KBHC	Nashville, Ark.	500d
WLOG	Logan, W.Va.	1000	KVSO	Ardmore, Okla.	1000	KGIL	San Fernando, Calif.	5000
WTAP	Parkersburg, W.Va.	1000	KADS	Eik City, Okla.	1000	KYA	San Francisco, Calif.	5000
WHBY	Appleton, Wis.	1000	KBEL	Idabel, Okla.	1000	KNSO	Aspen, Colo.	5000d
WCLJ	Janesville, Wis.	1000	KOKL	Okmulgee, Okla.	1000	WCRB	Birmingham, Colo.	5000
WXCO	Wausau, Wis.	1000	KFLY	Carrollville, Oreg.	1000	WMM	Westport, Conn.	1000d
KVOC	Casper, Wyo.	1000	KTX	Pendleton, Oreg.	1000	WNRK	Newark, Del.	500d
			KPRB	Redmond, Oreg.	1000	WDFC	Washington, D.C.	5000
			KQEN	Roseburg, Oreg.	1000	WFTW	Ford Walton Beach, Florida	1000d
			WRTA	Altouna, Pa.	1000	WWOK	Miami, Fla.	1000
			WHUM	Reading, Pa.	1000	WPPF	Patuxa, Fla.	1000
			WSEW	Selinsgrove, Pa.	1000	WUFE	Baxley, Ga.	5000d
			WBAX	Wilkes-Barre, Pa.	1000	WBKB	Blakely, Ga.	1000d
			WALO	Humacao, P.R.	1000	WJH	East Point, Ga.	5000d
			WONW	Woonscoekt, P.R.	1000	KTEE	Idaho Falls, Ida.	1000d
			WKDK	Newberry, S.C.	1000	KWEI	Weiser, Ida.	1000d
			WOXY	Sumter, S.C.	1000	WIBV	Bellefonte, Ill.	5000
			KCCR	Pierre, S.D.	1000	WFBM	Indianapolis, Ind.	5000
			WEK	Elizabethton, Tenn.	1000	KBQ	Boone, Iowa	1000d
			WBRK	Nashville, Tenn.	1000	KWHK	Hutchinson, Kans.	1000
			WDA	Knoxville, Tenn.	1000	WEZE	Boston, Mass.	1000d
			KSOX	Raymondville, Tex.	1000	WALM	Albion, Mich.	1000
			WEDG	Soddy, Tenn.	1000	WJBL	Holland, Mich.	5000
			WENK	Union City, Tenn.	1000	KROX	Crookston, Minn.	1000
			KVLF	Alma, Tex.	1000	KDUJ	Hutchinson, Minn.	1000d
			KEAN	Brownwood, Tex.	1000	WGYM	Greentown, Miss.	5000d
			KORA	Bryan, Tex.	1000	WNSL	Laurel, Miss.	5000
			KOCA	Kilgore, Tex.	250	WCSA	Ripley, Miss.	5000
			KSOX	Raymondville, Tex.	250	KGBX	Springfield, Mo.	5000
			WSKM	Sweetwater, Tex.	1000	KINB	Kimbali, Nebr.	1000d
			WSSV	Petersburg, Va.	1000	WBD	Trantol, N.J.	5000
			WROV	Roanoke, Va.	1000	KVSF	Santa Fe, N.Mex.	1000d
			WTON	Staunton, Va.	1000	WBNR	Beacon, N.Y.	1000d
			KXLE	Ellensburg, Wash.	1000	WDR	Syracuse, N.Y.	5000
			WGOY	Olympia, Wash.	1000	WGR	Ashboro, N.C.	5000
			WTOY	Bluefield, W.Va.	1000	WCDJ	Edenton, N.C.	1000d
			WTPF	Charleston, W.Va.	1000	WIXY	Clyde, N.D.	5000
			WDNE	Elkins, W.Va.	1000	WNXT	Portsmouth, Ohio	5000
			WOMT	Manitowoc, Wis.	1000	KWSH	Wewoka-Seminola, Oklahoma	1000
			WIBU	Poyntette, Wis.	1000	KMCM	McMinville, Oreg.	1000
			WGBT	Rhineclander, Wis.	1000	WPHN	Erie, Pa.	3000
			WJBT	Rice Lake, Wis.	1000	WPB	Phillipsburg, Pa.	5000d
			KFCB	Cheyenne, Wyo.	1000			

kHz	Wave Length	W.P.	kHz	Wave Length	W.P.	kHz	Wave Length	W.P.	kHz	Wave Length	W.P.
WISO Ponce, P.R.	1000	WABK Gardiner, Me.	5000	KMFB Mendocino, Cal.	10000	WNAE Warren, Pa.	5000				
WUQU Green City, S.C.	5000d	WEIN Fitchburg, Mass.	5000	KWKW Pasadena, Calif.	5000	WDKD Kingstree, S.C.	5000d				
WJOT Lake City, S.C.	1000d	WFYC Alma, Mich.	5000d	KVOR Colorado Springs, Colo.	5000	WDDO Chattanooga, Tenn.	5000				
KWYR Winner, S.Dak.	5000d	WVXC Minneapolis, Minn.	5000	WAVZ New Haven, Conn.	5000	WDXI Jackson, Tenn.	5000				
WNOO Chattanooga, Tenn.	1000d	KVOX Moorhead, Minn.	5000	RKTK Cocoa Beach, Fla.	5000	WDBI Pensacola, Fla.	1000d				
WMCH Church Hill, Tenn.	1000d	WSCO Taylorville, Miss.	1000d	WFGF Marathon, Fla.	5000	KZIP Amarillo, Tex.	1000d				
WDBK Dickson, Tenn.	1000d	KDKA Dayton, Ohio	5000	WFSR Sanford, Fla.	5000	WRR Dallas, Tex.	5000				
WCLC Jamestown, Tenn.	1000d	KYD Petoski, Mo.	500	WSOL Tampa, Fla.	5000d	KOYL Odessa, Tex.	1000d				
KSPL Dibbs, Tex.	1000d	KCNI Broken Bow, Nebr.	5000d	WMTM Moultrie, Ga.	5000d	KBUC San Antonio, Tex.	5000				
KPSO Fallurrias, Tex	500d	KVOV Henderson, Nev.	1000d	WNEA Newnan, Ga.	5000	WEEL Fairfax, Va.	5000				
KWFR San Angelo, Tex.	1000d	KRZE Farmington, N.Mex.	5000d	WIMD Winder, Ga.	5000	WGLW Newport News, Va.	5000				
KTUE Tulla, Tex.	1000d	WADO New York, N.Y.	5000	WIMD Winder, Ga.	5000	KART Pikesville, Md.	1000d				
KTAE Taylor, Tex.	1000d	WRCC Rochester, N.Y.	5000	WTAQ La Grange, Ill.	5000	WSLW White Sulphur Springs, W.V.	5000				
WCHV Charlottesville, Va.	1000d	WYAL Saltburg, N.C.	5000d	WFRX W. Frankfort, Ill.	1000d	WIBA Madison, Wis.	5000				
WJJJ Christiansburg, Va.	1000d	WONW Defiance, Ohio	1000	WHLT Huntington, Ind.	500d						
KWIG Moses Lake, Wash.	1000d	WLMJ Jackson, Ohio	1000d	WAAC Terre Haute, Ind.	500d	1320—227.1					
WVWV Grifton, W.Va.	500d	KLCO Poteau, Okla.	1000d	KGLO Mason City, Iowa	500d	WAGF Dothan, Ala.	1000				
WWIS Black River Falls, Wis.	1000d	KERG Eugene, Oreg.	1000d	WBLG Lexington, Ky.	1000	WENN Birmingham, Ala.	5000d				
WEKZ Monroe, Wis.	1000d	WBRK Berwick, Pa.	5000	WBRB Baton Rouge, La.	1000d	KAWC Yuma, Ariz.	500d				
WGOO Oconto, Wis.	5000	WHRV Hanover, Pa.	5000	WFBR Baltimore, Md.	1000d	KWHN Fort Smith, Ark.	5000				
KPOW Powell, Wyo.	5000	WKST New Castle, Pa.	1000	WIDA Quincy, Mass.	1000d	KRLW Walnut Ridge, Ark.	1000d				
		WCMN Arcadio, P.R.	5000	WODM Grand Rapids, Mich.	5000	KHSJ Hemet, Calif.	500d				
		WANS Anderson, S.C.	5000	KPDM Princeton, Minn.	1000d	KLAN Lamont, Calif.	1000d				
		WJAY Mullins, S.C.	5000d	WRBC Jackson, Miss.	5000	KUDE Oceanide, Calif.	500				
		WMCP Columbia, Tenn.	5000d	KMBD Marshall, Mo.	5000d	KCRA Sacramento, Calif.	5000				
		WDNT Dayton, Tenn.	5000d	KBRM McCook, Nebr.	5000d	KAVI Rocky Ford, Colo.	1000d				
		KNIT Bilene, Tex.	500d	KPTL Carson City, Nev.	5000	WATR Waterbury, Conn.	5000				
		KWHI Brenham, Tex.	1000d	WPNH Plymouth, N.H.	1000d	WEMA Hollywood, Fla.	5000				
		KLUE Longview, Tex.	1000d	WAAT Trenton, N.J.	5000d	WVOJ Jacksonville, Fla.	5000				
		KRAN Morton, Tex.	5000d	WOSC Fulton, N.Y.	1000d	WEXY Oakland Park, Fla.	5000				
		KVWG Pearsalt, Tex.	5000d	WXRL Lancaster, N.Y.	1000d	WAMR Venice, Fla.	500d				
		KNAK Salt Lake City, Utah	5000d	WKWO Spring Valley, N.Y.	5000	WHIE Griffin, Ga.	5000d				
		KNBT Yellowstone, Va.	5000d	WYNG Goldsboro, N.C.	1000d	WKAN Kankakee, Ill.	1000				
		KMAS Shiloh, Wash.	5000d	WLNC Laurinburg, N.C.	500d	KNAIX Knoxville, Iowa	500d				
		KUDY Spokane, Wash.	1000d	WSDY Mt. Airy, N.C.	5000	KMAQ Maquoketa, Iowa	5000				
		KIT Yakima, Wash.	5000	WERE Cleveland, Ohio	5000	KLWN Lawrence, Kans.	5000				
		WNAM Neenah, Wis.	5000	WVMO Mt. Vernon, Ohio	5000	WRB Bradenton, Ky.	1000d				
				KCHW Tulsa, Okla.	5000d	WGLU Covington, Ky.	500d				
				KDOV Medford, Oreg.	5000d	WCOU Mayfield, Ky.	1000d				
				KACI The Dalles, Oreg.	1000d	KHAL Homer, La.	1000d				
				WCHC Clarion, Pa.	500d	WICO Salisbury, Md.	1000d				
				WHZN Hazleton, Pa.	1000d	WARA Attleboro, Mass.	1000d				
				WTLI Mayaguez, P.R.	1000	WLS Lansing, Mich.	5000				
				WDBK Aiken, S.C.	500d	WDMJ Marquette, Mich.	1000				
				WKCI Greer, S.C.	1000d	WRJW Picaway, Miss.	5000d				
				WCKE Kershaw, S.C.	500d	WRLV Water Valley, Miss.	500d				
				KOLY Moberidge, S.D.	5000d	KXLL Clayton, Mo.	5000d				
				WMTN Morristown, Tenn.	5000d	KOLT Scottsbluff, Nebr.	5000				
				WMAK Nashville, Tenn.	5000	KRDS Roswell, N.Mex.	5000				
				KVET Austin, Tex.	5000	WHHO Horn, N.Y.	5000d				
				KWLB Morristown, Tenn.	5000	WAGY Forest City, N.C.	1000d				
				KLAR Laredo, Tex.	1000	WCOG Greensboro, N.C.	5000				
				KKAS Silsbee, Tex.	500d	KRRK Murphy, N.C.	5000d				
				KSTU Logan, Utah	1000	WEEW Washington, N.C.	5000				
				WKCY Harrisonburg, Va.	5000d	KHRT Minot, N.D.	1000d				
				KOL Seattle, Wash.	5000	WLSJ Lancaster, Ohio	1000d				
				WCLG Brownstown, W.Va.	1000d	WDE Clinton, Okla.	1000d				
				WKLK St. Albans, W.Va.	1000d	KATR Eugene, Ore.	1000d				
				WLOT Marinette, Wis.	5000	WKAP Allentown, Pa.	5000				
						WGET Gettysburg, Pa.	1000				
						WJAS Pittsburgh, Pa.	5000				
						WSCR Saranac, Pa.	1000				
						WUJO Rio Piedras, P.R.	5000				
						WOIC Columbia, S.C.	5000				
						KELO Sioux Falls, S.Dak.	5000				
						WKIN Kingsport, Tenn.	5000d				
						WMSR Manchester, Tenn.	5000d				
						KVMC Colo. City, Tex.	1000d				
						KDIA Dallas, Tex.	5000				
						KPCP Salt Lake City, Utah	5000				
						WCVR Randolph, Vt.	1000d				
						WLEM Lynchburg, Va.	1000d				
						WEEET Richmond, Va.	1000d				
						KXRO Aberdeen, Wash.	5000d				
						KHIT Wichita Falls, Wash.	1000d				
						WAKX Superior, Wis.	1000d				
						WFRH Wisconsin Rapids, Wis.	5000				
						1330—225.4					
						WROS Scottsboro, Ala.	1000d				
						KHNT Tucson, Ariz.	500d				
						KVEE Conway, Ark.	500d				
						KLOM Lompoc, Cal.	1000d				
						KFAC Los Angeles, Calif.	5000				
						KKBS Los Angeles, Calif.	5000				
						KCLM Redding, Cal.	5000d				
						WARN Ft. Pierce, Fla.	1000				
						WABW Lakeland, Fla.	1000d				
						WBEY Milton, Fla.	5000d				
						WMBN Tallahassee, Fla.	5000d				
						WELV Evanson, Ill.	5000d				
						WRAM Monmouth, Ill.	1000d				
						WRRR Rockford, Ill.	1000d				
						WJPS Evansville, Ind.	5000				
						WTRG Greensburg, Ind.	5000				
						KWVL Waterloo, Iowa	5000				
						KFH Wichita, Kans.	5000				
						WYGO Corbin, Ky.	5000d				
						WMOR Morehead, Ky.	1000d				
						KVOL Lafayette, La.	5000d				
						WASA Haverly of Grace, Md.	5000d				
						WCRB Waltham, Mass.	5000				
						WTRH Trenton, Mich.	5000				
						WL0L Minneapolis, Minn.	5000				
						WFTO Fulton, Miss.	1000d				
						WJPR Greenville, Miss.	1000				
						WDAU Meridian, Miss.	5000d				
						KUKU Willow Springs, Mo.	1000d				
						WNTN Trenton, N.J.	5000d				

WHITE'S RADIO LOG

kHz	Wave Length	W.P.
KGAK Gallup, N.Mex.	5000	
WEVD New York, N.Y.	5000	
WBOV New York, N.Y.	5000	
WPOD Oswego, N.Y.	10000	
WHAZ Troy, N.Y.	10000	
WKVO Havelock, N.C.	10000	
WHOT Campbell, Ohio	10000	
WFN Findlay, Ohio	10000	
WKOV Wellston, Ohio	5000	
WELW Willoughby, O.	10000	
KFOR Portland, Ore.	5000	
WRIE Erie, Pa.	5000	
WLAT Conway, S.C.	5000	
WFBC Greenville, S.C.	10000	
WAWC Crossville, Tenn.	5000	
WTRO Dyersburg, Tenn.	5000	
KMIL Cambridge, Tex.	5000	
KSWA Graham, Tex.	5000	
KINE Kingsville, Tex.	10000	
KVKM Monahan, Tex.	5000	
KZAK Tyler, Tex.	10000	
WBTM Danville, Va.	5000	
WRAA Luray, Va.	10000	
WOLD Martinsburg, Va.	10000	
WESR Tazewell, Va.	10000	
KCFM Spokane, Wash.	5000	
WETZ New Martinsville, W.Va.	10000	
WHBL Sheboygan, Wis.	5000	
KOVE Lander, Wyo.	5000	

1340—223.7

WKUL Cullman, Ala.	1000
WIKI Florence, Ala.	1000
WMA Selma, Ala.	250
WFB Sylacauga, Ala.	1000
KIKO Miami, Ariz.	1000
KFBR Nogales, Ariz.	250
KPGE Page, Ariz.	1000
KENT Prescott, Ariz.	1000
KBTA Batesville, Ark.	1000
KNSG Hot Springs, Ark.	1000
KCAT Pine Bluff, Ark.	1000
KBRB Springdale, Ark.	1000
KATA Arcata, Calif.	1000
KWXY Cathedral City, Calif.	1000
KMAK Fresno, Calif.	1000
KDDE Mojave, Cal.	500
KSF5 Needles, Cal.	1000
KOAR Oroville, Cal.	1000
KATY San Luis Obispo, California	1000
KIST Santa Barbara, Calif.	1000
KOMY Watsonville, Calif.	1000
KDEN Denver, Colo.	1000
KQIL Grand Junction, Colo.	1000
KVRR Salda, Colo.	1000
WNHC New Haven, Conn.	1000
WODK Washington, D.C.	1000
WPNL Clearwater, FL	1000
WFLL Clearmont, Fla.	250
WRDD Daytona, Fla.	1000
WDSR Lake City, Fla.	1000
WTYS Marianna, Fla.	1000
WGXT Palm Beach, Fla.	500
WFSH Sebring, Fla.	1000
WFGA Valparaiso, Fla.	1000
WIGO Atlanta, Ga.	1000
WGAA Athens, Ga.	1000
WBAU Augusta, Ga.	1000
WGAA Cedartown, Ga.	1000
WOKS Columbus, Ga.	1000
WBBT Lyons, Ga.	1000
WTFI Titon, Ga.	1000
KSKI Hallett, Idaho	1000
KAIN Nampa, Idaho	1000
KPST Preston, Idaho	1000
WSOY Decatur, Ill.	1000
WCF Herrin, Ill.	1000
WJOL Joliet, Ill.	1000
WBIF Bedford, Ind.	1000
WTRC Elkhart, Ind.	1000
WLBC Muncie, Ind.	1000
KROS Clinton, Iowa	1000
KCN Kansas City, Kans.	1000
KSM Pittsburg, Kans.	1000
WCEI Ashland, Ky.	1000
WBGW Bowling Green, Ky.	1000
WNB3 Murray, Ky.	1000
WKEY Richmond, Ky.	1000
KRBD Bastrop, La.	1000
WFAU Shreveport, La.	1000
KRWD Augusta, Maine	1000
WDMV Dover-Foxcroft, ME	1000
WHOU Houlton, Maine	1000
WGAW Garder, Mass.	1000
WNEW New Bedford, Mass.	1000
WBNK Pittsfield, Mass.	1000
WLEW Bedford, Mich.	1000
WLAW Grand Rapids, Mich.	1000
WCSS Hillsdale, MI	1000

kHz	Wave Length	W.P.
WMT E Manistee, Mich.	1000	
WAGN Menominee, Mich.	1000	
WMBN Petoskey, Mich.	1000	
WEXL Royal Oak, Mich.	1000	
KVBR Brainerd, Minn.	1000	
KDLM Detroit Lakes, Minn.	1000	
WEDT Excelsior, Minn.	1000	
KROC Rochester, Minn.	1000	
KWLM Willmar, Minn.	1000	
WJMB Brookhaven, Miss.	1000	
WAML Laurel, Miss.	1000	
WKOZ Kosciusko, Miss.	10000	
KXEO Mexico, Mo.	1000	
KLID Papine Bluff, Mo.	1000	
KSO Salem, Mo.	1000	
KICK Springfield, Mo.	1000	
KCAP Helena, Mont.	1000	
KPRK Livingston, Mont.	1000	
KATL Miles City, Mont.	1000	
KHUB Missoula, Mont.	1000	
KGFW Kearney, Neb.	1000	
KSID Sidney, Neb.	1000	
KRAM Las Vegas, Nev.	1000	
KBET Reno, Nev.	1000	
WDOR Hanover, N.H.	1000	
WMD Atlantic City, N.J.	1000	
KHAP Asbury Park, N.J.	1000	
KRRR Rutherford, N.M.	5000	
KKIT Taos, N.Mex.	250	
KSIL Silver City, N.Mex.	1000	
WMBO Auburn, N.Y.	1000	
WEIT Claverville, N.Y.	250	
WKSN Jamestown, N.Y.	1000	
WUSJ Lockport, N.Y.	1000	
WMSA Massena, N.Y.	1000	
WALL Middletown, N.Y.	1000	
WIRY Plattsburgh, N.Y.	1000	
WLR Lenox, N.C.	1000	
WBSB Lumberton, N.C.	1000	
WDXF Oxford, N.C.	1000	
WOOV Greenville, N.C.	1000	
WGNi Wilmington, N.C.	1000	
WJRW Winston-Salem, N.C.	1000	
KGPC Grafton, N.Dak.	1000	
WGOV Arvid, Ohio	1000	
WOBU Athens, Ohio	1000	
WIZE Springfield, Ohio	1000	
WSTV Steubenville, Ohio	1000	
KIHH Hugo, Okla.	1000	
KOCY Okla. City, Okla.	1000	
KTOV Sand Springs, Okla.	500	
KLOO Okmalls, Ore.	1000	
KWVR Enterprise, Ore.	1000	
KIHR Hood River, Ore.	1000	
KBBR N. Bend, Ore.	1000	
WCVI Connelville, Pa.	1000	
WSA Grove City, Pa.	1000	
WKRZ G. City, Pa.	1000	
WHAT Philadelphia, Pa.	1000	
WRAW Reading, Pa.	1000	
WTRN Tyrone, Pa.	1000	
WBRE Wilkes-Barre, Pa.	1000	
WVFA Williamsport, Pa.	1000	
WUNA Aquadilla, P.R.	250	
WOKC Charlotte, S.C.	1000	
WRHI Rock Hill, S.C.	1000	
WSSC Sumter, S.C.	1000	
KIJV Huron, S.D.	1000	
KRSD Rapid City, S.Dak.	1000	
WBAC Cleveland, Tenn.	1000	
WKRM Knoxville, Tenn.	1000	
WGRV Greenville, Tenn.	1000	
WKGN Knoxville, Tenn.	1000	
WLOK Memphis, Tenn.	1000	
WCDD Winchester, Tenn.	1000	
WCKC Abilene, Tex.	1000	
KTSL Burnet, Tex.	1000	
KAND Corsicana, Tex.	500	
KSET El Paso, Tex.	1000	
KLKB Lubbock, Tex.	1000	
KRBA Lufkin, Tex.	1000	
KPDN Pampa, Tex.	1000	
KOLE Port Arthur, TX	1000	
KTEO San Angelo, Tex.	1000	
KVIC Victoria, TX	1000	
WTWN St. Johnsburg, Vt.	1000	
WSTA Charlotte Amalie, V.I.	250	
WKEY Covington, Va.	1000	
WHAP Hopewell, Va.	1000	
WJMA Orange, Va.	1000	
KAGT Anacostia, Wash.	1000	
KSMK Kennewick, Wash.	1000	
KAPA Raymond, Wash.	1000	
KMEL Wenatchee, WA	1000	
WHAR Clarkburg, W.Va.	1000	
WEPH Martinsburg, W.Va.	1000	
WMON Montgomery, W.Va.	1000	
WXEE Welch, W.V.	1000	
WLDY Ladysmith, Wis	1000	
WRIT Milwaukee, Wis.	1000	
KSJT Jackson, Wyo.	1000	
WCOR Wheatland, Wyo.	250	
WYOR Lizard, Wyo.	1000	

1350—222.1

WELB Elba, Ala.	1000
WGAD Gadsden, Ala.	5000
WYLS York, Ala.	5000
KLYD Bakersfield, Calif.	1000
KCKC San Bernardino, Cal.	5000
KRSO Santa Rosa, Calif.	5000
KKAM Pueblo, Colo.	5000

kHz	Wave Length	W.P.
WNLK Norwalk, Conn.	1000	
WINY Putnam, Conn.	10000	
WEZY Cocoa Beach, FL	10000	
WDCF Dade City, Fla.	10000	
WCAI Ft. Myers, Fla.	10000	
WBSG Blackshear, Ga.	5000	
WRWH Cleveland, Ga.	10000	
WAVC Warner Robins, Ga.	5000	
KTOH Lihou Hawaii	1000	
KRLC Lewistown, Ida.	5000	
Clarkston, Wash	5000	
WXCL Peoria, Ill.	1000	
WJBD Salem, Ill.	1000	
WIOW Kokomo, Ind.	5000	
WRS Rock Springs, Wyo.	1000	
KRNT Des Moines, Iowa	1000	
KMAN Manhattan, Kans.	5000	
WLOU Louisville, Ky.	5000	
WSMB New Orleans, La.	5000	
WHMI Howell, Mich.	500	
KTMF New Prague, Minn.	5000	
KDIO Oriskany, Minn.	10000	
WCMP Pine City, Minn.	10000	
WKCU Corinth, Miss.	1000	
WKOZ Kosciusko, Miss.	5000	
KCHR Charleston, Mo.	10000	
KBBR O'Neill, Nebr.	10000	
WLNH Laconia, N.H.	5000	
WHN Princeton, N.J.	5000	
KABQ Albuquerque, N.M.	5000	
WBCA Corning, N.Y.	1000	
WRNY Rome, N.Y.	5000	
WBSM Black Mountain, N.C.	250	
WHIP Mooresville, N.C.	5000	
WLLY Wilson, N.C.	10000	
KBMR Bismarck, N. D.	5000	
WLSR Akron, O.	5000	
WCSM Celina, Ohio	5000	
WHY Chiilicothe, Ohio	10000	
KBD Duncan, Okla.	250	
KTLQ Tahlequah, Okla.	1000	
KRVC Ashland, Ore.	1000	
WOKR York, Pa.	5000	
WVBR Windher, Pa.	10000	
WEGA Vega Baja, P.R.	1000	
WDAR Darlington, S.C.	1000	
WGSW Greenwood, S.C.	1000	
WRKM Carthage, Tenn.	5000	
KCAR Clarksville, Tex.	5000	
KTXJ Jasper, Tex.	10000	
KCOR San Antonio, Tex.	5000	
WBTL Bedford, Va.	10000	
WLS Fredericksburg, Va.	10000	
WNVA Norton, Va.	5000	
WKXK Portsmouth, Va.	5000	
WPCR Portage, Wis.	10000	

1360—220.4

WWWB Jasper, Ala.	10000
WLIO Mobile, Ala.	5000
WFMC Monroeville, Ala.	10000
WELR Roanoke, Ala.	10000
WELN Glendale, Ariz.	5000
KLYR Clarksville, Ark.	1000
KFFA Helena, Ark.	1000
KFV Modesto, Cal.	5000
KZII Ridgecrest, Cal.	1000
KGB San Diego, Calif	5000
WRRC Hartford, Conn.	5000
WOBW Jacksonville, Fla.	5000
WKAT Miami Beach, Fla.	5000
WINT Winter Haven, Fla.	10000
WAZA Bainbridge, Ga.	10000
WLAW Lawrenceville, Ga.	10000
WMAC Metter, Ga.	5000
WIYN Rome, Ga.	5000
WVMC Mt. Carmel, Ill.	10000
WGFA Watska, Ill.	10000
KNAK Cedar Rapids, Iowa	10000
KXGI Ft. Madison, Iowa	10000
KBTQ El Dorado, Kans.	10000
WFLW Mantirell, Ky.	10000
KDXI Mansfield, La.	10000
KNIR New Iberia, La.	10000
KTLD Tallulah, La.	5000
EBB Baltimore, Md.	5000
WLYN Lynn, Mass.	5000
WKYO Caro, Mich.	1000
WKMI Kalamazoo, Mich.	5000
KMRN Cameron, Mo.	1000
KLRS Mountain Grove, Mo.	10000
KICX McCook, Nebr.	10000
WNJ Newton, N.J.	10000
WVBY Vineland, N.J.	1000
WKOP Binghamton, N.Y.	1000
WMSN Olean, N.Y.	10000
WEHL Chapel Hill, N.C.	1000
KEYZ Williston, N.D.	5000
WSA Cincinnati, Ohio	5000
WNWW Cincinnati, Ohio	5000
KOHU Hermiton, OR	10000
KUIK Hillsboro, Ore.	10000
WIXZ McKeesport, Pa.	5000
WPPA Pottsville, Pa.	5000
WHQ Camuy, P.R.	10000
WELF Wesley, S.C.	10000
WLCM Lancaster, S.C.	5000
WBLC Lenoir City, Tenn.	10000
WNAH Nashville, Tenn.	10000
KRAY Amarillo, Tex.	5000

kHz	Wave Length	W.P.
KACT Andrews, Tex.	10000	
KWBA Baytown, Tex.	1000	
KRYS Corpus Christi, Tex.	1000	
KXCF Fresno, Tex.	5000	
WBOB Galax, Tex.	10000	
WBHG Harrisonburg, Va.	5000	
KFDR Grand Coulee, Wash.	10000	
KMO Tacoma, Wash.	5000	
WHJC Matawan, W.V.	10000	
WNOV Ravenswood, Va.	10000	
KFE San Benito, Tex.	5000	
WISV Viroqua, Wis.	5000	
WMNE Menomonee, Wis.	10000	
KVRS Rock Springs, Wyo.	1000	

1370—218.8

KABE Calera, Ala.	10000
KAWW Haber Springs, Ark.	10000
KTPA Prescott, Ark.	5000
KREL Corona, Cal.	5000
KPCD Quincy, Cal.	5000
KJES San Jose, Calif.	5000
KGEN Fresno, Calif.	10000
WKMK Blountstown, Fla.	5000
WWKE Ocala, Fla.	5000
WCOA Pensacola, Fla.	5000
WAXE Vero Beach, Fla.	10000
WLOP Jesup, Ga.	10000
WFSR Macheson, Ga.	10000
WLOW Washington, Ga.	10000
WPRC Lincoln, Ill.	10000
WTSS Bloomington, Ind.	5000
WLTH Gary, Ind.	10000
KDTH Dubuque, Iowa	5000
WNO Dodge City, Kans.	5000
KALN Iola, Kans.	5000
WABD Ft. Campbell, Ky.	5000
WGOH Grayson, Ky.	5000
WTKY Tompkinsville, Ky.	10000
KAPB Marksville, La.	10000
WDEA Elsworth, Me.	5000
WMH Ellisworth, Md.	5000
WKIK Leonardtown, Md.	10000
WWAM Cadillac, Mich.	5000
WGHN Grand Haven, Mich.	500
KSUM Fairmont, Tenn.	10000
KDAN South St. Paul, Minn.	5000
WMTG Antwerp, Miss.	10000
KWRT Pontotoc, Miss.	10000
KCRV Caruthersville, Mo.	10000
KXLF Butte, Mont.	5000
KAWL York, Nebr.	5000
WFAE Manchester, N.H.	5000
WELV Ellenville, N.Y.	5000
WELV Patches, N.Y.	5000
WSAY Rochester, N.Y.	5000
WLTC Gastonia, N.C.	5000
WTAB Tabor City, N.C.	5000
KFJM Grand Forks, N.D.	10000
WSPD Toledo, Ohio	5000
KWDY Hartsville, Okla.	500
KAST Astoria, Ore.	5000
KFIR Sweet Home, Ore.	10000
WOTR Corry, Pa.	1000
WPZZ Pottstown, Pa.	10000
WKMC Rocking Spring, Pa.	10000
WIVY Visqueis, P.R.	5000
WFED Chattanooga, Tenn.	5000
WDXE Lawrenceburg, Tenn.	10000
WRGS Rogersville, Tenn.	10000
KOKE Austin, Tex.	10000
KPOV Onslow, Tex.	1000
KPOS Palau, Tex.	10000
KSP Salt Lake City, Utah	10000
WNTN Bennington, Vt.	10000
WHEE Martinsville, Va.	5000
WJWS South Hill, Va.	5000
KPDR Quincy, Wash.	10000
WEF Moundsville, W. Va.	10000
WCEN Nellville, W. Va.	5000
KWVO Cheyenne, Wyo.	10000

1380—217.3

WRAB Arab, Ala.	10000
WGVY Greenville, Ala.	10000
WVSA Vernon, Ala.	10000
KATO Safford, Ariz.	5000
KDXE N. Little Rock, Ark.	10000
KVBM Lancaster, Calif.	10000
KGMS Sacramento, Calif.	1000
KTOM Santa Cruz, Calif.	5000
KFLJ Walsenburg, Colo.	10000
WOWW Naugatuck, Conn.	5000
WAMS Wilmington, Del.	5000
WLIZ Lake Worth, Fla.	10000
WDAT Orlando Bch, Fla.	10000
WLCY Ft. Pierceburg, Fla.	5000
WAOK Atlanta, Ga.	5000
WSIZ Ocala, Ga.	5000
KPOI Honolulu, Hawaii	5000
WBEL So. Beloit, Ill.	5000
WKJG Ft. Wayne, Ind.	5000
KCIN Carroll, Iowa	5000
KDII Washington, Iowa	5000
KUFL Fairway, Kan.	5000
WMTA Central City, Ky.	5000
WKY Winchester, Ky.	10000
WYNK Baton Rouge, La.	5000
WKTJ Baton Rouge, La.	10000
WPHM Port Huron, Mich.	5000
WPLB Greenville, Mich.	10000

WHITE'S RADIO LOG

kHz	Wave Length	W.P.
WNEL	Caguas, P.R.	5000
WBLR	Batesburg, S.C.	5000
WATP	Marion, S.C.	10000
WBUG	Ridgeland, S.C.	10000
KBRC	Brookings, S.Dak.	10000
WBEO	Knoxville, Tenn.	5000
WENO	Madison, Tenn.	10000
WHER	Memphis, Tenn.	10000
KSTB	Breckenridge, Tex.	10000
KEES	Houston, Tex.	10000
KCOH	Gladen, Tex.	10000
KJOD	Oden, Utah	5000
KDXU	St. George, Utah	5000
WIVE	Ashland, Va.	10000
WXEK	Blacksburg, Va.	10000
WDIC	Clinch, Va.	10000
KBRC	Mt. Vernon, Wash.	5000
WBRW	Winston, Wash.	10000
WBVE	Beaver Dam, Wis.	10000
WRDN	Durand, Wis.	10000

1440-208.2

WHY	Montgomery, Ala.	5000
KDOT	Scottsdale, Ariz.	5000
KDGO	Fastbrook, Ark.	10000
KOVY	Little Rock, Ark.	5000
KYNA	Napa, Cal.	5000
KPRO	Riverside, Calif.	1000
KUHL	Santa Maria, Cal.	1000
WBIS	Bristol, Conn.	5000
WYK	Loring Ales, Fla.	5000
WBWJ	Winter Park, FL	10000
WCCC	Bremen, Ga.	10000
WGIG	Brunswick, Ga.	5000
WVMG	Cocharan, Ga.	5000
WJAJ	Anna, Ill.	5000
WAKC	Normal, Ill.	5000
WPRS	Paris, Ill.	10000
WGEM	Quincy, Ill.	5000
WRDK	Rockford, Ill.	5000
WDGW	Portland, Ind.	5000
WPIE	Cherokee, Iowa	5000
KEWI	Topeka, Kans.	5000
WDCS	Glasgow, Ky.	10000
WPDE	Paris, Ky.	10000
WEZJ	Williamsburg, Ky.	10000
WJAB	Monroe, La.	5000
WJAB	Westbrook, Me.	5000
WABW	Worcester, Mass.	5000
WBGM	Bay City, Mich.	10000
WDOW	Dowagiac, Mich.	10000
WCHB	Inkster, Mich.	5000
KRS	Golden Valley, Minn.	5000
KEYL	Lyon Prairie, Minn.	5000
WHHT	Luedale, Minn.	5000
WSS	Pontotoc, Miss.	10000
WVWB	Millsville, N.J.	10000
WBAB	Babylon, N.Y.	10000
WB	Niagara Falls, N.Y.	10000
WBSO	Oswego, N.Y.	10000
WFLA	Elizabethtown, N.C.	10000
WBHU	Lexington, N.C.	5000
KILD	Grand Forks, N.D.	10000
KWH	Warren, Ohio	5000
KMED	Medford, Oreg.	5000
KODL	The Dalles, Oreg.	10000
WDCL	Carbondale, Pa.	5000
WNPV	Lansdale, Pa.	5000
WGCB	Red Lion, Pa.	10000
W00K	Greenville, S.C.	10000
WZXY	Cowan, Tenn.	10000
WHDM	McKenzie, Tenn.	5000
KPUR	Amarillo, Tex.	5000
KEYS	Corpus Christi, Tex.	10000
KDNT	Denton, Tex.	5000
KLVL	Greenville, Tex.	5000
KXL	Livingston, Tex.	5000
KTW	Blacksburg, Va.	5000
WOHN	Herndon, Va.	10000
KDNC	Spokane, Wash.	5000
WHIS	Bluefield, W.Va.	5000
WAJR	Morgan town, W.Va.	5000
WNFL	Green Bay, Wis.	5000

1450-206.8

WDNG	Anniston, Ala.	10000
WYAM	Bessemer, Ala.	10000
WDIG	Dethan, Ala.	10000
WFIX	Huntsville, Ala.	10000
WLAY	Muscle Shoals City, Alabama	10000
KLAM	Cordova, Alaska	250
KAWT	Douglas, Ariz.	10000
KNOT	Prescott, Ariz.	10000
KVSL	Show Low, Ariz.	10000
KOPD	Tucson, Ariz.	250
KEDA	Ark., Ark.	10000
KJWH	Camden, Ark.	10000
KYOR	Blythe, Calif.	10000
KAVA	Burney, Cal.	10000
KWMO	Hamilton, Ohio	10000
WLEC	Sandusky, Ohio	10000
KWHE	Altus, Okla.	10000
KGFF	Showlow, Okla.	10000
KSIW	Woodward, Okla.	10000
KEED	Eugene, Ore.	10000
KFLW	Klamath Falls, Ore.	10000
KLSB	La Grande, Ore.	10000
KBPS	Portland, Ore.	10000
WWGO	Erie, Pa.	10000
WFR	Franklin, Pa.	10000
W0AD	Indiana, Pa.	10000
WPAM	Pottsville, Pa.	10000
WMT	S. Williamsport, Pa.	10000
WVAJ	Saint College, Pa.	10000
WJPA	Washington, Pa.	10000
WCPR	Coamo, P.R.	10000
WSVP	West Warwick, R.I.	10000
WQSN	Charleston, S.C.	10000
WCRS	Greenwood, S.C.	10000
WDG	Dyersburg, Tenn.	10000
WSMG	Greeneville, Tenn.	10000
WLAF	LaFollette, Tenn.	10000
WNGS	Murfreesboro, Tenn.	10000
KAYC	Beaumont, Tex.	5000
KBEA	Carrizo Sprngs., Tex.	250
KTI	Gonzales, Tex.	250
KMBL	Juneteau, Tex.	10000
KCYL	Lampasas, Tex.	10000
KAMY	McCamey, Tex.	250
KMMT	Marshall, Tex.	10000
KNET	Palestine, Tex.	250
KMY	Snyder, Tex.	10000
KURA	Moab, Utah	10000
KEYY	Provo, Utah	5000
WSNO	Barre, Vt.	10000
WTSN	Battleboro, Vt.	10000
WCR	Front Royal, Va.	10000
WENZ	Highland Springs, Va.	10000
WREL	Lexington, Va.	10000
WVVA	Martinsville, Va.	10000
KJPM	Suflow, Va.	10000
KBKW	Ward, Wash.	10000
KCLX	Colfax, Wash.	10000
KONP	Port Angeles, Wash.	250
KAYE	Puyallup, Wash.	10000
WPAP	Parkersburg, W.Va.	10000
KFLG	Fond du Lac, Wis.	10000
WRIC	Richland Center, Wis.	10000
KBBS	Buffalo, Wyo.	250
KVOV	Riverton, Wyo.	10000

1460-205.4

WFMH	Cullman, Ala.	5000
WPNX	Phenix City, Ala.	5000
KZOT	Marlana, Ark.	5000
KJCL	Marshall, Ark.	5000
KTYM	Inglewood, Calif.	5000
KDON	Sailnas, Calif.	5000
KVRE	Santa Rosa, Calif.	10000
KYSB	Colo. Sprngs., Colo.	10000
KBAR	Bartow, Fla.	10000
WZEP	DeFuniak Springs, Fla.	10000
WMBR	Jacksonville, Fla.	5000
WDYX	Buford, Ga.	5000
WROY	Garm, Ill.	10000
WRN	Dixon, Ill.	5000
WRTL	Rantoul, Ill.	5000
WKAM	Goshen, Ind.	5000
WCHO	North Vernon, Ind.	5000
KSO	Des Moines, Iowa	5000
KK0Y	Chanute, Kans.	10000
WVMK	Mt. Vernon, Ky.	5000
WXOK	Baton Rouge, La.	10000
KBSF	Springhill, La.	10000
WEMD	Easton, Md.	10000
WBET	Brockton, Mass.	5000
WBAN	Big Rapids, Mich.	10000
WPON	Pontiac, Mich.	10000
KDWA	Hastings, Minn.	10000
KDMA	Montevideo, Minn.	10000
WELZ	Belzoni, Miss.	10000
WCIS	Moss Point, Miss.	10000
KIRL	St. Charles, Mo.	5000
KRWV	Kearney, Neb.	5000
KENO	Las Vegas, Nev.	5000
WJZZ	Mt. Holly, N.J.	5000
WOKO	Albany, N.Y.	5000
WVOX	New Rochelle, N.Y.	5000
WMEC	Rochester, N.Y.	5000
WAKS	Fuquay-Varina, N.C.	10000
WRKB	Kannapolis, N.C.	5000
WMMH	Marshall, N.C.	5000
WBNS	Columbus, Ohio	5000
WPIA	Parisville, Ohio	10000
KROW	Dallas, Okla.	5000
KELR	El Reno, Okla.	5000
WMB	Ambridge, Pa.	5000
WCMB	Harrisburg, Pa.	5000
WCID	Juncos, P.R.	10000
W0CS	S. Sebastian, P.R.	500
W0CU	Union, S.C.	10000
WJAK	Jackson, Tenn.	10000
WEEN	Lafayette, Tenn.	10000
KRRZ	Freeport, Tex.	5000
KRNE	Hondo, Tex.	5000
KBL	Lubbock, Tex.	5000
WACO	Waco, Tex.	10000
WPRW	Manassas, Va.	5000
WRAD	Radford, Va.	5000
KVAC	Kirkland, Wash.	5000
KMWX	Yakima, Wash.	5000
WBUC	Buckhannon, W.Va.	5000
WRAC	Racine, Wis.	5000
WTMB	Wisconsin Rapids, Wis.	10000

1470-204.0

KDELO	Evergreen, Ala.	10000
WBEW	DeWitt, Ark.	5000
KWBO	Coalinga, Calif.	5000
KNDY	Palmdale, Calif.	10000
KUTE	Kend Sacramento, Calif.	5000
KKEP	Estes Park, Colo.	5000
WMMW	Meriden, Conn.	10000
WRBD	Pompano Beach, Fla.	5000
W0CB	Dundin, Fla.	5000
WBIT	Adel, Ga.	10000
WDDL	Athens, Ga.	10000
WCLA	Claxton, Ga.	10000
WRGA	Rome, Ga.	5000
WMPW	Chicago Heights, Ill.	10000
WMBD	Peoria, Ill.	5000
KUTU	Union, Ind.	10000
KTRI	Sioux City, Iowa	5000
KWAY	Waverly, Iowa	10000
KARE	Aetehson, Kans.	10000
KLIB	Liberal, Kans.	10000
WASG	Fort Knox, Ky.	10000
KTDI	Juniata, La.	10000
KLCL	Lake Charles, La.	5000
WLAM	Leicester, Maine	5000
WJDI	Salisbury, Md.	5000
WTRT	Westminster, Md.	10000
WSRO	Marlboro, MA	10000
WNPB	Newburyport, Mass.	5000
WKMF	Flint, Mich.	5000
WYNY	Kalamazoo, Mich.	5000
KANO	Kanoka, Minn.	10000
WJCH	Brookhaven, Miss.	10000
WNUU	Georgetown, Miss.	5000
KGHM	Brookfield, Mo.	10000
KTCB	Malden, Mo.	10000
WTKO	Ithaca, N.Y.	10000
WPCD	Potsdam, N.Y.	10000
WPGF	Geneva, N.Y.	10000
WBG	Greensboro, N.C.	5000
WPCO	Plymouth, N.C.	10000
WTCE	Spruce Pine, N.C.	10000
WOHO	Toledo, Ohio	10000
KVIN	Pauls Valley, Okla.	2500
WVLA	Vinita, Okla.	5000
KDUN	Redspont, Ore.	5000
WSAN	Allentown, Pa.	5000
WFA	Farrell, Pa.	10000
WVWL	Portage, Pa.	5000
W0CL	Columbia, S.C.	5000
WIWH	Georgetown, Tenn.	5000
WEAG	Alcoa, Tenn.	10000
WVOL	Berry Hill, Tenn.	5000
KRBC	Abilene, Tex.	5000
KDHN	Dimmitt, Tex.	5000
KWRN	Henderson, Tex.	5000
KCNY	San Maria, Tex.	5000
WTZE	Tazewell, Va.	10000
KELA	Centralia-Chehalis, Wash.	5000
KSEM	Moses Lake, Wash.	5000
KPS	Wentworth, Wash.	5000
WWHY	Huntington, W.Va.	5000
WNEU	Wheeling, W.Va.	5000
WBKY	West Bend, Wis.	10000

1480-202.6

WARI	Abbeville, Ala.	10000
WLPH	Irontoale, Ala.	5000
WBTB	Bridgeport, Ala.	10000
WABB	Mobile, Ala.	5000
KHAT	Phenix, Ariz.	5000
WGLU	Safford, Ariz.	10000
KTHS	Berryville, AR	10000
KWUN	Concord, Calif.	5000
KRED	Eureka, Cal.	5000
KVOS	Mered, Calif.	5000
W0CS	Fall River, Calif.	5000
KSEE	Santa Maria, Calif.	10000
KPUB	Pueblo, Colo.	10000
KWND	Windsor, Conn.	5000
W0NE	Panama City Beach, Fla.	5000
W0CF	Widmersers, Fla.	10000
WYZE	Atlanta, Ga.	5000
WRDW	Augusta, Ga.	5000
K0FE	St. Maries, Ida.	10000
W0SB	Geneva, Ill.	10000
W0BM	Jerseyville, Ill.	5000
WTHI	Terre Haute, Ind.	5000
WRSW	Warsaw, Ind.	10000
KLEE	Ottumwa, Iowa	5000
KBEA	Misslan, Kan.	10000
KLEO	Wichita, Kans.	5000
ALIC0A	Altoona, Ky.	10000
WNKY	Nevan, Ky.	10000
WTKO	Somersat, Ky.	10000
KWCG	Jena, La.	5000
KANV	Johnsonville, La.	5000
KJOE	Shreveport, La.	10000
W0BA	Fall River, Mass.	5000
W0MX	Grand Rapids, Mich.	5000
WIOS	Tawas City-E. Tawas, Mich.	10000
WSDS	Ypsilanti, Mich.	5000
KAU	Austin, Minn.	10000

kHz	Wave Length	W.P.	kHz	Wave Length	W.P.	kHz	Wave Length	W.P.	kHz	Wave Length	W.P.	
KEHG	Fosston, Minn.	5000	KOZY	Grand Rapids, Minn.	1000	KWRG	New Reads, La.	1000	WKMG	Newberry, S. C.	1000	
KDRD	Sedalia, Mo.	1000	KLGR	Redwd. Falls, Minn.	1000	WYOC	Battle Creek, Mich.	1000	KCHF	Sioux Falls, S.D.	1000	
KGXC	Sidney, Mont.	1000	WLOX	St. Louis, Mo.	1000	WDEE	Detroit, Mich.	5000	WBHT	Brownsville, Tenn.	2500	
KLMS	Lincoln, Nebr.	5000	WLDL	Cleveland, Miss.	1000	KSTP	St. Paul, Minn.	5000	WCSV	Crossville, Tenn.	2500	
KWEE	Hobbs, N.Mex.	1000	WHOC	Philadelphia, Miss.	1000	WBFN	Quitman, Miss.	1000	WIDD	Elizabethton, Tenn.	1000	
WLEW	Hornall, N.Y.	1000	WTUP	Tupelo, Miss.	1000	KDFN	Doniphan, Mo.	1000				
WHOM	New York, N.Y.	5000	WVIM	Vicksburg, Miss.	1000	WKER	Pompton Lakes, N.J.	1000	1530-196.1			
WADR	Rensen, N.Y.	5000	KDMM	Carthage, Mo.	1000	WGMF	Watkins Glen, N.Y.	2500	WAAO	Andalusia, Ala.	1000	
WAKO	Fair Bluff, N.C.	1000	KTRR	Rolla, Mo.	1000	WLWL	Rockingham, N.C.	1000	WHY	Moulton, Ala.	1000	
WAME	Charlotte, N.C.	5000	WDRD	Mo., D.C.	1000	WKBX	Winston-Salem, N.C.	1000	WCTR	Chesterport, Mo.	1530	
WYRN	Louisburg, N.C.	5000	KDBM	Dillon, Mont.	1000	WGCX	Gaffney, S. C.	250	WTHO	Truro, Ark.	250	
WWSJ	Sylvan, N.C.	5000	KLNG	Omaha, Nebr.	1000	WDBE	Jamestown, Tenn.	1000	KFKB	Sacramento, Calif.	5000	
WYDK	Yadkinville, N.C.	1000	WEMJ	Lacenia, N.H.	1000	WTNE	Trenton, Tenn.	250	KRYT	Colorado Springs, Colo.	1000	
WHBC	Canton, Ohio	5000	WLDL	Atlantic City, N. J.	1000	KWFA	Merkle, Tex.	250	WDJZ	Bridgeport, Conn.	1000	
WCIN	Cincinnati, Ohio	5000	KRSN	Los Alamos, N.Mex.	1000	KXTO	Sherman, Tex.	1000	WENG	Englewood, Fla.	1000	
WTRA	Latrebe, Pa.	5000	KRTN	Raton, N.Mex.	1000	KANI	Wharton, Tex.	500	WTTI	Dalton, Ga.	1000	
WDSL	Philadelphia, Pa.	1000	WBTA	Batavia, N.Y.	500				WTMO	Union, Ga.	250	
WSPH	Shippensburg, Pa.	5000	WKNY	Kingston, N.Y.	1000				KDSN	Denison, Iowa	5000	
WNEL	Caguas, P.R.	5000	WICY	Malone, N.Y.	1000				KNBI	Norton, Kan.	1000	
WMDD	Fajardo, P.R.	5000	WDLF	Port Jervis, N. Y.	1000				KWLA	Many, La.	1000	
KSDR	Waterson, S.D.	1000	WLCP	Syracuse, N. Y.	1000				WPNO	Auburn, Maine	1000	
WJFC	Jefferson City, Tenn.	5000	WSSB	Durham, N. C.	1000				WTHM	Lapeer, Mich.	5000	
WQMG	Memphis, Tenn.	5000	WRGB	Greenville, N. C.	1000				WCTR	Chesterport, Md.	250	
WLE	Smiths Fork, Tenn.	5000	WFLB	Fayetteville, N.C.	1000				KTHM	Truman, Minn.	1000	
WAAN	Waynesboro, Tenn.	5000	WRNB	New Bern, N.C.	1000				WJRL	Calhoun City, Miss.	250	
KBOX	Dallas, Tex.	5000	WRMT	Rocky Mount, N. C.	1000				WYAZ	Yazoo City, Miss.	250	
KLVJ	Pasadena, Tex.	5000	WSTP	Salisbury, N.C.	1000				WRPM	Papkeville, Miss.	1000	
KAPE	San Antonio, Tex.	5000	WSVM	Valdese, N.C.	1000				KSNM	Shakopee, Minn.	500	
KONI	Spanish Fork, Utah	1000	WHSL	Wilmington, N. C.	1000				KPCR	Bowling Green, Mo.	1000	
WCFR	Springfield, Vt.	5000	WOKC	Cutler, N. C.	1000				KCMAM	Butler, Mo.	500	
WBFL	Richmond, Va.	5000	KCCV	Chapel Hill, N.C.	1000				KCTM	Clarksburg, W. Va.	500	
WLEE	Richmond, Va.	5000	WCVC	Valley City, N. Dak.	1000				WJDN	Elizabeth, N.J.	500	
WBLU	Salem, Va.	5000	WBXC	Chillicothe, Ohio	1000				WJTM	Chapel Hill, N.C.	250	
KOOD	Lakewood Center, Wash.	1000	WBMW	Cleveland Heights, O.	500				WBRB	Wanchese, N.C.	500	
KVAN	Vancouver, Wash.	1000	WMOA	Marietta, Ohio	1000				WCKY	Cincinnati, Ohio	5000	
WISM	Madison, Wis.	5000	WMRN	Marion, Ohio	500				KWLJ	Wagoner, Okla.	1000	
KRAE	Cheyenne, Wyo.	5000	WKOK	Cutler, O.	1000				WHYP	North East, Pa.	1000	
			KBIX	Muskogee, Okla.	1000				WHT	Shenandoah, Pa.	1000	
			KBKR	Baker, Ore.	1000				WUPR	Utahdale, P.R.	1000	
			KRRR	Roseburg, Ore.	1000				WASC	Spartanburg, S.C.	1000	
			KBZY	Salem, Ore.	1000				KGTT	Georgetown, Tex.	5000	
			WESB	Bradford, Pa.	1000				KGBT	Harlingen, Tex.	1000	
			WAZI	Hazleton, Pa.	1000				KNBO	New Boston, Tex.	1000	
			WARD	Easton, Pa.	1000				WCLJ	Clarksburg, Va.	5000	
			WGAL	Lancaster, Pa.	1000							
			WBCB	Lewistown, Pa.	1000							
			WRRF	Levittown, Pa.	1000							
			WMRG	Meadville, Pa.	1000							
			WNBT	Wellsboro, Pa.	1000							
			WJIB	Bridgeport, S.C.	500							
			WGCD	Chester, S.C.	1000							
			WRRB	Greenville, S.C.	1000							
			KORN	Mitchell, S.Dak.	1000							
			WOPI	Bristol, Tenn.	1000							
			WDXB	Chattanooga, Tenn.	1000							
			WRNL	Knoxville, Tenn.	1000							
			WJMB	Lewisburg, Tenn.	1000							
			WDXL	Lexington, Tenn.	1000							
			KNOW	Austin, Tex.	1000							
			KIBL	Beville, Tex.	250							
			KBST	Big Spring, Tex.	1000							
			KHUZ	Borger, Tex.	1000							
			KNEL	El Paso, Tex.	1000							
			KWMC	Del Rio, Tex.	1000							
			KSAM	Huntsville, Tex.	1000							
			KVOZ	Laredo, Tex.	1000							
			KZZN	Littlefield, Tex.	1000							
			KPLT	Paris, Tex.	1000							
			KDOL	Tyler, Tex.	1000							
			KVWC	Waco, Tex.	1000							
			KVOG	Oden, Utah	1000							
			WKVT	Brattleboro, Vt.	1000							
			WFAD	Middlebury Vt.	1000							
			WVIE	Newport, Vt.	1000							
			WICA	Culpeper, Va.	1000							
			WVEC	Chesapeake, Va.	1000							
			WAYB	Waynesboro, Va.	1000							
			KBRO	Bremerton, Wash.	1000							
			KVAC	Forks, Wash.	1000							
			KLOS	Kelso, Wash.	1000							
			KENE	Tacoma, Wash.	1000							
			WXIT	Charleston, W.Va.	1000							
			WTCS	Fairmont, W. Va.	1000							
			WLOH	Princeton, W. Va.	1000							
			WGSB	Sutton, W. Va.	1000							
			WGEZ	Beloit, Wis.	1000							
			WLCX	Lafayette, Wis.	1000							
			WIGM	Madison, Wis.	1000							
			WOSH	Oshkosh, Wis.	1000							
			KLME	Laramie, Wyo.	500							
			KRTR	Thermopolis, Wyo.	500							
			KGOS	Torrington, Wyo.	1000							
			1500-199.9									
			WWSM	Rainsville, Ala.	1000							
			KGMR	Jacksonville, Ark.	1000							
			KBQB	Burbank, Cal.	1000							
			KRXZ	San Jose, Cal.	1000							
			WFIF	Midford, Conn.	5000							
			WTOP	Washington, D.C.	5000							
			WKIZ	Key West, Fla.	250							
			WGLU	New Port Richey, Fla.	250							
			WSEW	Dannonsville, Ga.	1000							
			WDEW	Waynes, Ga.	1000							
			KUMU	Honolulu, Hawaii	5000							
			WPMB	Vandellia, Ill.	250							
			WZBN	Zion, Ill.	250							
			WBRI	Indianapolis, Ind.	5000							
			WAKE	Valparaiso, Ind.	1000							
			WKKO	Berea, Ky.	250							
			KAMZ	Abiquiuque, N.M.	1000							
			WKBW	Burlingo, N. Y.	5000							
			WTHE	Mineola, N.Y.	1000							
			WDSL	Mocksville, N.C.	5000							
			WARR	Warrenton, N.C.	5000							
			KMAV	Mayville, N.D.	250							
			WBNO	Bryan, Ohio	1000							
			WINW	Canton, O.	1000							
			WKNT	Kent, O.	1000							
			WTOA	Toledo, O.	5000							
			KOMA	Okla. City, Okla.	5000							
			KYXI	Oregon City, Ore.	5000							
			WGHE	West Chester, Pa.	250							
			WRAI	San Juan, P.R.	1000							
			WTRG	Myrtle Beach, S.C.	250							
			WKMG	Newberry, S. C.	1000							
			KCHF	Sioux Falls, S.D.	1000							
			WBHT	Brownsville, Tenn.	2500							
			WCSV	Crossville, Tenn.	2500							
			WIDD	Elizabethton, Tenn.	1000							
			1530-196.1									
			WAAO	Andalusia, Ala.	1000							
			WHY	Moulton, Ala.	1000							
			WCTR	Chesterport, Mo.	1530							
			WTHO	Truro, Ark.	250							
			KFKB	Sacramento, Calif.	5000							
			KRYT	Colorado Springs, Colo.	1000							

WHITE'S RADIO LOG

kHz	Wave Length	W.P.
WTHB	Augusta, Ga.	5000d
WYNX	Smymra, Ga.	10000d
WTL	Jacksonville, Ill.	10000d
WCSJ	Morris, Ill.	250d
WPDF	Corydon, Ind.	250d
WCVL	Crawfordsville, Ind.	250d
WCTV	New Castle, Ind.	250d
WNDI	Sullivan, Ind.	250d
KIWA	Sheldon, Iowa	500d
REDD	Dodge City, Kans.	1000d
KNIC	Winfield, Kan.	250d
WGPK	Greensburg, Ky	1000d
WIRV	Irving, Ky.	1000d
WMSK	Morganfield, Ky.	250d
WLUX	Baton Rouge, La.	5000d
KOKA	Shreveport, La.	5000d
WBER	Elkton, Md.	1000d
WNTN	Newton, Mass.	10000d
WSHN	Freemont, Mich.	1000d
WOKJ	Jackson, Miss.	5000d
WSAO	Senatobia, Miss.	5000d
KGMO	Cape Girardeau, Mo.	5000d
KKJO	St. Joseph, Mo.	5000d
KICS	Hastings, Neb.	500d
KOBY	Reno, Nev.	10000d
WGBR	Canandaigua, N.Y.	250d
WAZ	Kingston, N.Y.	1000d
WBVM	Union, N.Y.	1000d
WPXY	Greenville, N.C.	1000d
WYNA	Raleigh, N.C.	1000d
WTYN	Tryon, N.C.	1000d
WFCM	Winston-Salem, N.C.	1000d
KQWB	Fargo, N.D.	5000d
WDLR	Delaware, Ohio	500d
KMAD	Madill, Okla.	250d
KREK	Sapulpa, Okla.	500d
WLOA	Bradstock, Pa.	1000d
WTO	Towanda, Pa.	500d
WKFE	Yauco, P.R.	250d
WBSC	Bennettsville, S.C.	1000d
KCAN	Canyon, Tex.	1000d
KWBC	Nasavota, Tex.	250d
WBYE	Bristol, Tenn.	1000d
WCON	Conkleyville, Tenn.	250d
WPJD	Daisy, Tenn.	250d
WTBP	Parsons, Tenn.	500d
KCOM	Comanche, Tex.	250d
KRGQ	Salt Lake City, Utah	10000d
WKBA	Vinton, Va.	10000d
WVAB	Virginia Beach, Va.	5000d
WXVA	Charles Town, W.Va.	5000d
KOAT	Bellingham, Wash.	1000d
KGAR	Vancouver, Wash.	1000d
WMBR	Lake Geneva, Wis.	1000d
WMAD	Madison, Wis.	1000d
WEVR	River Falls, Wis.	1000d

1560—192.3

WAGC	Centre, Ark.	1000d
KDA	Dumas, Ark.	250d
KBIB	Monette, Ark.	250d
KPMC	Bakersfield, Calif.	1000d
KIQS	Willows, Calif.	250d
WTAI	Eau Ga'lie, Fla.	5000d
WSE	Inverness, Fla.	1000d
WKDG	Gordon, Ga.	5000d
WBSV	Canton, Ga.	250d
WSHY	Shelbyville, Ill.	500d
WVAK	Paoli, Ind.	250d
WRIN	Rensselaer, Ind.	1000d
KRFB	Council Bluffs, Iowa	1000d
KABJ	Abilene, Kans.	250d
WKDD	Liberty, Ky.	250d
WAFI	Middleboro, Ky.	1000d
WDXR	Paducah, Ky.	1000d
KAJN	Crowley, La.	1000d
WGBB	Sidell, La.	1000d
WMSD	LA Pista, Mich.	1000d
WTPS	Portage, Mich.	1000d
WMEC	Sandusky, Mich.	1000d
KBEW	Blue Earth, Minn.	1000d
KQXY	Johnp. Me.	250d
KLTI	Macon, Mo.	250d
KTIJ	Sullivan, Mo.	1000d
WADD	Broken Arrow, N.Y.	1000d
WQXR	New York, N.Y.	5000d
WTQQ	Warsaw, N.C.	12000d
WBKC	Chardon, Ohio	1000d
WTNS	Cincinnati, Ohio	1000d
WCNW	Fairfield, O.	5000d
WTOD	Toledo, Ohio	5000d
KWCO	Chickasha, Okla.	1000d
KRBB	Salinas, Okla.	250d
WRSJ	Bayamon, P.R.	5000d
WCPC	Clemson, S.C.	5000d

kHz	Wave Length	W.P.
WAGL	Lancaster, S.C.	10000d
WGMG	Nashville, Tenn.	10000d
WBOL	Bellvue, Tenn.	250d
KCAD	Abilene, Tex.	500d
KEGG	Dallasgarden, Tex.	1000d
KHBR	Hillgrove, Tex.	250d
KQUH	Port Lavaca, Tex.	500d
KGOH	Hogansville, Wash.	1000d
KDFL	Sumner, Wash.	250d
WFBP	Kingwood, W.Va.	1000d
WGLB	Port Washington, Wis.	250d

1570—191.1

WCRL	Oneonta, Ala.	1000d
WTQX	Selma, Ala.	5000d
KBRI	Brinkley, Ark.	250d
KBJT	Fordyce, Ark.	250d
KCVR	Lodi, Cal.	5000d
KACE	Riverside, Cal.	5000d
RSA	Salt Lake, Utah	250d
KLOV	Loveland, Colo.	1000d
WTWB	Auburndale, Fla.	5000d
WFBF	Fernandina Bch., Fla.	1000d
WOKC	Okeechobee, Fla.	1000d
WMES	Ashburn, Ga.	1000d
WGHC	Clayton, Ga.	1000d
WSSA	College Park, Ga.	5000d
WGSR	Millen, Ga.	250d
WBKZ	Alton, Ill.	1000d
WFRL	Freeport, Ill.	5000d
WBEZ	Harvey, Ill.	1000d
WTAY	Robinson, Ill.	250d
WIFF	Auburn, Ind.	500d
WLO	Frankfort, Ind.	250d
WHEL	New Albany, Ind.	1000d
KDZF	Frederick, Iowa	250d
KJFB	Webster City, Iowa	250d
KNDY	Marysville, Kans.	250d
WKKS	Vanceburg, Ky.	250d
WABL	Amite, La.	500d
KLLA	Leesville, La.	1000d
KMIA	Winnboro, La.	1000d
WTOW	Town M.d.	5000d
WPEP	Taunton, Mass.	1000d
WMLQ	Beverly, Mass.	500d
WDEW	Westfield, Mass.	1000d
WMRP	Flint, Mich.	1000d
WFOR	Grand Rapids, Mich.	1000d
KUXL	Golden Valley, Minn.	1000d
WHII	Bay Springs, Miss.	1000d
WONA	Winona, Miss.	1000d
KLEX	Lexington, Mo.	250d
WKOL	Amsterdam, N.Y.	1000d
WFRD	Frankfort, N.Y.	1000d
WBUZ	Frederonia, N.Y.	250d
WTKO	Ithaca, N.Y.	1000d
WHRF	Riverhead, N.Y.	1000d
WTLK	Taylorville, N.C.	500d
WNCA	Siler City, N.C.	1000d
WGIA	Gallatin, N.C.	1000d
WOBL	Oberlin, Ohio	250d
WPTW	Piqua, Ohio	250d
WTCL	Warren, Ohio	250d
KTAT	Frederick, Okla.	250d
KOLS	Pryor, Okla.	1000d
WPKR	Danville, Penn.	1000d
WBUX	Daylestown, Pa.	5000d
WQTB	Lafayette, Pa.	1000d
WFGN	Gaffney, S.C.	250d
WJES	Johnston, S.C.	250d
WLSG	Loris, S.C.	1000d
KURA	Vermillion, S.D.	500d
WHLP	Centerville, Tenn.	1000d
WCLE	Cleveland, Tenn.	1000d
WRBE	Ripley, Tenn.	1000d
KZOL	Farwen, Tex.	250d
KVLG	La Grange, Tex.	250d
KTKR	Terrell, Tex.	250d
WSWV	Pennington Gap, Va.	1000d
WYTI	Rocky Mount, Va.	1000d
WAPL	Applenton, Wis.	1000d

1580—189.2

WEYY	Talladega, Ala.	1000d
KTFU	Tempe, Ariz.	50000d
KPCA	Marked Tree, Ark.	250d
KKDF	Van Buren, Ark.	1000d
KWAY	Marced, Cal.	1000d
KDIP	Santa Monica, Cal.	5000d
KPIK	Colombus Sprgs., Colo.	5000d
WBSF	Chattanooga, Fla.	1000d
WSRP	Fort Lauderdale, Fla.	1000d
WVGT	Mount Dora, Fla.	5000d
WCFR	Punta Gorda, Fla.	1000d
WCLG	Columbus, Ga.	1000d
KWIG	Genevieve, Ga.	1000d
WYYZ	Jasper, Ga.	250d
WKUN	Monroe, Ga.	1000d
WKDD	Aurora, Ill.	250d
WDDQ	DuQuoin, Ill.	250d
WBSA	Pittsfield, Ill.	250d
WCCA	Urbana, Ill.	250d
WCNB	Cornersville, Ind.	250d

kHz	Wave Length	W.P.
WJVA	South Bend, Ind.	1000d
WAMW	Washington, Ind.	250d
KCHA	Charles City, Iowa	500d
KWNT	Davenport, Iowa	500d
KDSN	Denison, Iowa	500d
WAXU	Georgetown, Ky.	10000d
WTLT	Elitchfield, Ky.	250d
WPKY	Pine Knot, Ky.	250d
KLUV	Haynesville, La.	1000d
KLOU	Lake Charles, La.	1000d
WPGC	Bradbury Hts., Md.	10000d
WRBJ	St. Johns, Mich.	1000d
KDOM	Windsor, Minn.	250d
WAWY	Amory, Miss.	5000d
WLBS	Centerville, Miss.	250d
WORV	Hattiesburg, Miss.	250d
WESY	Leland, Miss.	1000d
WPMO	Pascagoula-Moss Point, Mississippi	1000d
KTGR	Columbia, Mo.	500d
KESM	El Dorado Springs, Mo.	500d
KNIM	Maryville, Mo.	250d
KAMI	Cozad, Neb.	1000d
WJNH	Hammonont, N.J.	1000d
KPVS	Washington, N.J.	1000d
KZIA	Albuquerque, N.M.	1000d
WPAC	Patchogue, N.Y.	10000d
WZKY	Albemarle, N.C.	250d
WVKO	Columbus, Ohio	1000d
KLTR	Blackwell, Okla.	1000d
KZYX	Weatherford, Okla.	1000d
WHXX	Columbia, Pa.	500d
WEND	Ebensburg, Pa.	1000d
WANB	Waynesburg, Pa.	250d
WORO	Orangeburg, S.C.	1000d
WBRR	Travelers Rest, S.C.	1000d
WSKT	Colonial Village, Tenn.	250d
WHHM	Henderson, Tenn.	250d
WLIJ	Shelbyville, Tenn.	1000d
WOKS	Knoxville, Tenn.	5000d
KKAL	Denver City, Tex.	250d
KRAF	Farmersville, Tex.	1000d
KILE	Galveston, Tex.	1000d
KIRT	Mission, Tex.	1000d
KTLU	Rusk, Tex.	500d
KWED	Sequin, Tex.	1000d
KBYP	Shamrock, Tex.	250d
KEGO	Waco, Tex.	1000d
WLLA	Delta, Va.	1000d
WPUV	Pulaski, Va.	5000d
WTTN	Watertown, Wis.	1000d

1590—188.7

WATM	Atmore, Ala.	5000d
WVNA	Tuscumbia, Ala.	5000d
KPBA	Pine Bluff, Ark.	1000d
KSPR	Springdale, Ark.	500d
KXEM	McFarland, Calif.	5000d
KLIJ	San Jose, Cal.	5000d
KUDJ	Ventura, Cal.	5000d
KCIQ	Victorville, Calif.	1000d
WTBY	Waterbury, Conn.	5000d
WOWY	Clewiston, Fla.	5000d
WILZ	St. Petersburg Beach, Fla.	1000d
WELE	S. Daytona, Fla.	1000d
WALG	Albany, Ga.	5000d
WLFA	Lafayette, Ga.	5000d
WTGA	Thomasston, Ga.	500d
WLTD	Evanson, Ill.	1000d
WAJK	Galesburg, Ill.	5000d
WGEE	Indianapolis, Ind.	5000d
WPGO	Mt. Vernon, Ind.	500d
KWBC	Boone, Iowa	5000d
WGBB	Grand Island, Kans.	5000d
WLBH	Lebanon, Ky.	1000d
KLSU	White Castle, La.	1000d
WISZ	Green Burnie, Md.	500d
WETT	Ocean City, Md.	1000d
WTVB	Cedarwater, Mich.	5000d
WGRY	Grayling, Mich.	1000d
WSMA	Marine City, Mich.	1000d
KRAD	E. Grand Forks, Minn.	1000d
WWUN	Jackson, Miss.	5000d
KDEX	Dexter, Mo.	1000d
KPRS	Kansas City, Mo.	1000d
KCLU	Rolla, Mo.	1000d
KCTH	Wayne, Neb.	5000d
WSNH	Henrys, N.H.	5000d
WERA	Plainfield, N.J.	5000d
WAUB	Auburn, N.Y.	500d
WEHH	Elmira Heights, N.Y.	500d
WGGQ	Salamanca, N.Y.	5000d
WBHN	Bryson City, N.C.	500d
WCSL	Cherryville, N.C.	1000d
WVOS	Chadbourn, N.C.	1000d
WNOS	High Point, N.C.	1000d
WAQR	Akron, Ohio	5000d
WSRW	Hillsboro, Ohio	5000d
KHEN	Henryetta, Okla.	500d

kHz	Wave Length	W.P.
KWEY	Weatherford, Okla.	1000d
KTIL	Tillamook, Ore.	5000d
WZUM	Carnegie, Pa.	1000d
WCBG	Chambersburg, Pa.	5000d
WEEZ	Chester, Pa.	1000d
WMIW	Mt. Carmel, Pa.	500d
WRFY	Guayama, P.R.	1000d
WARV	Warwick-E. Greenwich, R.I.	1000d
WABV	Abbeville, S.C.	1000d
WACA	Cameron, S.C.	10000d
WPIF	Collerville, Tenn.	500d
WISO	Jeneshoro, Tenn.	5000d
WDBL	Springfield, Tenn.	1000d
KGAS	Carthage, Tex.	1000d
KERC	Eastland, Tex.	500d
KINT	El Paso, Tex.	1000d
KYOK	Houston, Tex.	5000d
KEND	Lubbock, TX	1000d
KBUS	Maxia, Tex.	500d
KIKN	Sinton, Tex.	1000d
WGUE	Richmond, Va.	5000d
KUUU	Seattle, Wash.	5000d
WIXK	New Richmond, Wis.	5000d
WSWV	Wausau, Wis.	1000d
WQTC	Two Rivers, Wis.	1000d
WAWA	West Allis, Wis.	1000d

1600—187.5

WEUP	Huntsville, Ala.	5000d
WAPX	Montgomery, Ala.	1000d
KVIO	Cottonwood, Ariz.	1000d
KXEW	Tucson, Ariz.	1000d
KGBJ	Indianapolis, Ind.	5000d
KQOW	Pomona, Cal.	5000d
KZON	Santa Maria, Cal.	5000d
KUBA	Yuba City, Calif.	5000d
KLAK	Lakewood, Colo.	5000d
WKEN	Dover, Conn.	5000d
WJNL	Jacksonville, Fla.	1000d
WKWF	Kat West, Fla.	500d
WPOM	Riviera Beach, FL	1000d
WPRV	Wauchoia, Fla.	500d
WOKB	Winter Garden, Fla.	5000d
WACX	Austel, Ga.	500d
WNGA	Nashville, Ga.	1000d
WRBN	Warner Robins, Ga.	1000d
WCGO	Chicago Hgts., Ill.	1000d
WMCW	Harvard, Ill.	500d
WBTO	Linton, Ind.	500d
WARG	Perry, Ind.	1000d
WAGA	Algona, Iowa	5000d
KCRG	Cedar Rapids, Iowa	5000d
KMDO	Ft. Scott, Kans.	500d
WSTL	Eminence, Ky.	500d
WLLS	Hartford, Ky.	5000d
KFNV	Ferriday, La.	1000d
KLEB	Golden Meadow, La.	1000d
KNCB	Vivian, La.	5000d
WINX	Rockville, Md.	1000d
WUNR	Brookline, Mass.	5000d
WTYM	East Longmeadow, Mass.	5000d
WAAM	Ann Arbor, Mich.	5000d
WTRU	Muskegon, Mich.	5000d
KLLR	Walker, Minn.	1000d
WJNL	Markham, Miss.	1000d
KATZ	St. Louis, Mo.	500d
KTTN	Trenton, Mo.	5000d
KNCY	Nebraska City, Nebr.	5000d
KRFS	Superior, Nebr.	5000d
WWRL	New York, N.Y.	1000d
WMCRC	Onedia, N.Y.	5000d
WNLG	Sag Harbor, N.Y.	500d
WXKW	Troy, N.Y.	500d
WGVF	Charlotte, N.C.	1000d
WIDU	Fayetteville, N.C.	1000d
WYLC	Hendersonville, N.C.	1000d
WFRV	Reidsville, N.C.	1000d
WJSC	Jefferson, N.C.	1000d
KDAK	Carrington, N.Dak.	5000d
WQAQ	Ashabula, Ohio	1000d
WBLV	Springfield, Ohio	1000d
WTFE	Tiffin, Ohio	500d
KUSH	Cushing, Okla.	1000d
KASH	Eugene, Ore.	8000d
KOHI	St. Hejens, Ore.	1000d
WHOL	Allentown, Pa.	

United States AM Stations by Location

Location	C.L. kHz	Location	C.L. kHz	Location	C.L. kHz	Location	C.L. kHz
Abbeville, Ala.	WARI 1480	Amherst, N.S.	CKOH 1400	Atlanta, Tex.	WGUN 1010	Battle Creek, Mich.	WXOK 1460
Abbeville, La.	KROF 960	Amherst, N.Y.	WUFO 1860	Atlantic, Iowa	KALT 980	WBCK 930	
Abbeville, S.C.	WABV 1590	Amite, La.	WAB 1570	KJAN 1220	WKFR 1400	WVOC 1500	
Aberdeen, Md.	WAMD 970	Amory, Miss.	WAMY 1580	Atlantic Beach, Fla.	WJNJ 1600	WUFE 1260	
Aberdeen, Miss.	WMPA 1240	Amsterdam, N.Y.	WKOL 1570	WFLB 1450	WBCM 1400	WKOX 1250	
Aberdeen, S.Dak.	KSD 930	Anacondas, Mont.	WCBS 1490	WMD 1340	WUFC 1260		
Abilene, Wash.	KABR 1420	Anacondas, Wash.	KANA 580	WATN 1390	WBCA 1110		
Abilene, Tex.	KBKW 1450	Anadarko, OK	KRPT 850	WARA 1320	WLJU 1600		
	KXRO 1320	Anaheim, Calif.	KEZY 1190	WAUD 1230	WRSJ 1580		
	KRBC 1470	Anchorage, AK	KBVR 1270	KAHI 950	WHII 1570		
	KCAD 1560		KFQD 750	WIFF 1570	WKBA 1360		
	KNIT 1280		KENI 550	WPNO 1330	WBNR 1280		
	KWKC 1340		KHAR 590	WMBQ 1340	WRMS 790		
Abilene, Kans.	KABI 1580		KYAK 850	WMSB 1590	WKBE 1450		
Abingdon, Va.	WBBI 1230		WCTA 920	WASB 1320	WBMA 1400		
Ada, Okla.	KADA 1230	Andalusia, Ala.	WHUT 1470	WATW 1570	WBEU 960		
Adel, Ga.	WBIT 1470	Anderson Ind.	WHBU 1240	WLBL 930	WSIB 1490		
Adrian, Mich.	WABJ 1490	Anderson, S.C.	WAIM 1230	WAUG 1050	KLVI 560		
Agana, Guam	KNAH 610		WAMS 1280	WBI 1230	KLW 1450		
Aguaadilla, P.R.	WGBA 850	Andrews, Texas	KACT 1360	WMA 1230	KJET 1380		
	WGRF 1340	Annapolis, Md.	WANN 1190	WMW 1190	KTRM 990		
Ahokee, N.C.	WRCS 970		WVRE 810	WGAC 580	WBEV 1430		
Aiken, S.C.	WAKN 990	Ann Arbor, Mich.	WNAV 1430	WRD 1450	WBVP 1230		
	WLAW 1500		WAAM 1600	WTHB 1350	WJLS 580		
Ainsworth, NE	KBRB 1400		WPAG 1050	WRDO 400	WCLR 1070		
Aitkin, Minn.	KKIN 950	Anna, Ill.	WRAJ 1440	WFO 1340	WGB 1390		
Akron, Ohio	WAB 1390	Anniston, Ala.	WANA 1490	WKOS 1430	WBFI 1310		
	WLSR 1350		WDNG 1450	WMRO 1280	WBLT 1350		
	WCUE 1150		WHMA 1590	WKKO 1580	KIBL 1490		
	WHLO 640			WKSM 940	WVOB 1520		
Alamogordo, N.M.	KALG 1230	Annoke-Cleona, Pa.	WAHT 1510	WACX 1600	KARS 860		
	KINN 1270	Anoka, Minn.	KANO 1470	KAUS 1480	KLVB 1230		
Alamo Heights, Tex.	KDRY 1110	Ansonia, Conn.	WADS 890	KNAQ 970	KGWV 630		
Alamosa Colo.	KGIV 1450	Antigo, Wis.	WATK 900	KNTB 1490	WOMP 1290		
Albany, Ga.	WLAW 1590	Apollo, Pa.	WAVL 910	KTAP 970	WTOO 1390		
	WJAZ 960	Apopka, Fla.	WTLN 1520	KTCB 590	WBLF 970		
	WLYB 1250	Apple Valley, Cal.	WAVR 960	KKVE 1370	KBFS 1450		
	WGPC 1450	Appleton, Wis.	WAPL 1570	KOKE 1390	Belle Glade, Fla.	WSBQ 990	
	WJAZ 960		WHBY 1230	KSOA 1430	Bellefonte, Pa.	KBQ 800	
	WANY 1390		WYNE 1150	KBIG 740	Bellefonte, Ill.	WIBV 1260	
Albany, Ky.	KASM 1150	Aquadilla, P. R.	WUNA 1340		Bellevue, Wash.	KBVU 1540	
Albany, Minn.	WABY 1400	Arab, Ala.	WRAB 1380		Bellingham, Wash.	KPUG 1170	
Albany, N.Y.	WOKO 1460	Araca, Calif.	KATA 1340				
	WPTR 1540	Ardmore, Okla.	WRSO 1240				
	WROW 590	Ardmore Tenn.	WSLV 1110				
	KWIL 790	Arecibo, P.R.	WCNN 1280				
	KRKT 990		WMIA 1070				
Albermarle N.C.	WABZ 1010	Argentina, Nfld.	VNIK 1230				
	WZKY 1580	Arkadelphia, Ark.	VOUS 1480				
Albert Lea, Minn.	KATE 1450	Arkansas City, Kans.	KVLS 1240				
Albertville, Ala.	WAVU 830	Arlington, Fla.	WKTZ 1220				
Albion, Mich.	WALM 1280	Arlington, Va.	WAVA 780				
Albuquerque, N.M.	KABQ 1350		WEAM 1390				
	KDEF 1150						
	KGM 610	Arroyo Grande, Calif.	KOAG 1280				
	KAMZ 1520	Artesia, N.M.	KQSV 990				
	KOB 770	Artesia, N.M.	KSPV 990				
	KPAR 1190	Arvada, Colo.	KQXI 1550				
	KQED 920	Ashburn, Ga.	WMES 1570				
	KRZY 1450	Asbury Park, N.J.	WJLK 1310				
	KDAZ 730	Asbury Park-Eatontown, N. J.	WHT 1410				
	KZIA 1580	Asheboro, N.C.	WGWR 1260				
	KRZY 1450		WZ00 710				
	WEAG 1470	Asheville, N.C.	WISE 1310				
Alcoa, Tenn.	WRFS 1050		WKKE 1380				
Alexander City, Ala.	KALB 580		WSKY 1230				
	KDBS 1410	Ashland, Ky.	WVNC 570				
	KXYL 970		WCMJ 1340				
Alexandria, Minn.	KXRA 1490		WTCR 1420				
Alexandria, Va.	WFK 790	Ashland, Ohio	WNCO 1340				
Algona, Iowa	KLG 1690	Ashland, Ore.	KWIN 580				
Alice, Tex.	KOPY 1070	Ashland, Va.	KRVC 1350				
Allisal, Cal.	KRSA 1570	Ashland, Wis.	WATW 1400				
Allendale, S.C.	WD0G 1480	Ashtabula, Ohio	WAQI 1600				
Allentown, Pa.	WHOL 1600		WREO 970				
	WAEB 790	Aspen, Colo.	KSNO 1260				
	WKAP 1320	Astoria, Ore.	KAST 1370				
	WSAN 1470		KVAB 1230				
Alliance, Nebr.	KCOA 1400	Athlinton, Kans.	KARE 1470				
Alliance, Ohio	WFAH 1310	Athens, Ala.	WKAK 1080				
Alma, Ga.	WULF 1400	Athens, Ga.	WGAU 1340				
Alma, Mich.	WFYC 1280		WDOL 1470				
Alma Township, Mich.	WATZ 1450		WDOL 1470				
	KVLF 1240		WKAK 1080				
Alpine, Tex.	WKDE 1000		WRF 980				
Alvavista, Va.	WOKZ 1570		WXKI 790				
Aiton, Ill.	CFAM 290	Athens, Ohio	WATH 970				
Altoona, Man.	KDJB 1290		W0UB 1340				
Altoona, Pa.	WRTA 1240	Athens, Tenn.	WLAR 1450				
	WVAM 1430		WYX1 1390				
Alturas, Calif.	KNCO 570		KBUD 1410				
Altus, Okla.	KWHW 1450	Athens, Tex.	WPLD 590				
Aiva, Okla.	KALV 1430	Atlanta, Ga.	WIGO 1340				
Amarillo, Tex.	KPJW 1010		WAOK 1380				
	KPUR 1440		WWR 880				
	KGNC 710		WGKA 1190				
	KIXZ 940		WQST 920				
	KRAY 1360		WGUN 1010				
	KZIP 1310		W1IN 970				
Ambridge, Pa.	WBA 1480		WQX1 790				
Americus, Ga.	WDEK 1290		WSB 750				
	WISK 1390		WYZE 1480				
Ames, Iowa	KASI 1430						
	W01 640						
Amherst, Mass.	WTTT 1430	Atlanta-Deatur, Ga.					

WHITES RADIO LOG

Location C.L. kHz

WATV 900
WSGN 810
WYDE 850
WYOK 890
WYUN 1230
Blashe, Ariz. KIBS 1230
Bishop, Calif. WAGS 1380
Bismarck, N.Dak. KFYZ 580
KBMR 1350
Bismarck-Mandan, N. Dak. KBON 1270
Black Mountain, N.C. WBMS 1350
WFGW 1010
Black River Falls, Wis. WWIS 1260
Blackfoot, Idaho KBLL 690
Blackburg, Va. WYCK 1430
Blackhear, Ga. WBSG 1430
Blackstone, Va. WKLV 1440
Blackwell, Okla. KLTR 1580
Blaine, Wash. KARI 550
Blakely, Ga. WBBK 1280
Blanding, Utah KUTA 790
Bloomington, Ill. WJBR 1230
Bloomington, Ind. WTTT 1370
Bloomsburg, Pa. WCNR 930
WHLM 550
Blue Earth, Minn. KBEE 1580
Bluefield, W. Va. WHIS 1440
WYKO 1240
Blythe, Calif. KYOD 1450
Blytheville, Ark. KLCN 910
Boaz, Ala. WBSA 1300
Boca Raton, Fla. WBSR 740
Bogalusa, La. WIKC 1490
WBOX 920
Boise, Ida. KATN 950
KB01 870
KQEM 1140
KIDD 630
KSPD 790
KYLE 740
Bolivar, Mo. KBLR 1130
Bonham, Tenn. WB0L 1580
Bonham, Tex. KFYN 1420
Boone, Iowa KWBG 1590
Boone, N.C. WATA 1450
Boonville, Ind. WBNL 1540
Booneville, Miss. WBIP 1400
Boonville, Mo. KWRT 900
Boonville, N.Y. WBRV 1370
Borger, Tex. KHUZ 1490
KBBB 1630
Boston, Mass. WBZ 1050
WCOP 1150
WILD 1090
WEZE 1280
WEEI 590
WHDH 850
WMEX 1510
WRKO 880
WRYT 850
Boulder, Colo. KBOL 940
Bowie, Tex. KBAN 1410
Bowling Green, Ky. WKCT 930
WBGN 1340
WLBJ 1410
Bowling Green, Mo. KPCR 1830
Bowling Green, Ohio WNGS 730
Bozeman, Mont. KXXL 1450
KBMM 1230
Bradbury Hgts., Md. WPGC 1580
Braddock, Pa. WLOA 1550
Braddock Heights, Md. WMHI 1370
Bradenton, Fla. WTRL 440
WBRD 1420
Bradford, Pa. WESB 1490
Brady, Tex. KNEL 1490
Brainerd, Minn. KLIZ 1380
KVRB 1340
WRKN 970
KBHM 1220
Brandon, Miss. CKCK 1380
Brantford, Ont. WTS 1450
WTVT 1490
Brawley, Calif. KP0P 1300
Brazil, IN WWCW 1130
Breckenridge, Minn. WMBW 1450
Breckenridge, Tex. KSTB 1430
Bremen, Ga. WCCC 1440
Bremerton, Wash. KBRO 1490
Brenham, Tex. KWHI 1280
Brevard, N.C. WPNF 1240
Brewster, N.Y. WFUT 1510
Brewton, Ala. WBTB 1490
Bridgeport, Ala. WBTB 1490
Bridgeport, Conn. WDJZ 1530
WNAB 1451

Location C.L. kHz

Bridgetown, N.J. WBNJ 1240
Brigham City, Utah KBUH 800
Brighton, Colo. KBRN 800
Brinkley, Ark. KBRI 1570
Bristol, Conn. WBIS 1440
Bristol, Tenn. WOPJ 1490
WKYE 1550
WZAJ 690
Bristol, Va. WFHG 1430
WADD 1580
Brookport, N.Y. WBET 1460
Brookton, Mass. WOKW 1410
Brookville, Ont. CFJR 1450
Brookton, Mass. KBRI 1280
Brookton, Mo. KBIM 1220
Brookfield, Conn. WJME 940
Brookfield, Mo. KGHM 1470
Brookhaven, Miss. WCHJ 1470
WJMS 1340
Brookings, Ore. KURY 910
Brookings, S.Dak. KBRK 1430
Brookline, Mass. WJBR 1600
Brookline, N.H. WDBI 1230
Brookneal, Va. WDDI 1450
Brookville, Fla. WJBJ 1450
Brownfield, Tex. KKUB 1300
Brownsville, Pa. WASP 1130
Brownsville, Tenn. WBHT 1520
Brownsville, Tex. KBOR 1800
Brownwood, Tex. KBWD 1380
KEAN 810
Brunswick, Ga. WQIG 1440
WMOG 1490
WYNR 790
Brunswick, Maine WCMR 900
Brunswick, Md. WTRI 1520
Bryan, Ohio WBNR 1520
Bryan, Tex. KORA 1240
Bryson City, N.C. WBHN 1590
Buckhannon, W. Va. WBUC 1460
Bueyruy, Ohio WBCO 1540
Buffalo, N.Y. WBER 930
WBEI 1400
WESR 970
WGR 550
WKBW 1520
WWOL 1120
Buffalo, Wyo. KBBS 1450
Bufford, Ga. WBYX 1480
Burbank, Cal. KBQK 1500
Burgaw, N.C. WPGF 470
Burien, Wash. KQIN 800
Burley, Idaho KBAR 1230
Burlington, Colo. KNAB 1140
Burlington, Iowa KBUR 1490
KRUZ 1150
WBBB 920
WBAE 1150
Burlington, N.C. WBBB 920
WDDT 1400
WJOY 1230
WYMT 920
WTSI 1340
Burnett, Tex. KTSL 1340
Burnettown, S.C. WVPF 1510
Burney, Cal. KAVA 1450
Burns, Ore. KRNS 1230
Burnsville, N.C. WKYK 1540
Butler, Ala. WPRN 1240
Butler, Mo. KMAM 1530
Butler, Pa. WBTU 1050
WISR 880
Butte, Mont. KBOW 550
KXLF 1370
Cabo Rejo, P.R. WEKO 930
Cadillac, Mich. WATT 1240
WAWM 1370
Cadiz, Ky. WKDZ 110
Caguas, P.R. WNEL 1430
WVJP 1110
Cairo, Ga. WGRA 790
Cairo, Ill. WKRO 1490
Calais, Maine WQDY 230
Caldwell, Idaho KCID 1490
KBGN 910
Calera, Ala. WBYE 1370
Calteico, Calif. KICD 1490
Caihou, Ga. WEBS 1110
Caihou, City, Miss. WJRL 1530
Cama, Wash. WJAN 1480
Cambridge, Md. WCEM 1240
Cambridge, Mass. WCAS 740
Cambridge, Ohio WILE 1270
Camden, Ala. WCOX 1540
Camden, Ark. KAMD 910
KJWH 1450
Camden, N.J. WCAM 1310
WTR 800
WTR 890
Camden, S.C. WAPB 1130
WFWL 1220
Camden, Tenn. WKRN 1360
Cameron, Mo. KMIL 1330
Cameron, Tex. KMRN 1360
WULB 1220
Camilla, Ga. WULB 1220
Campbell, Ohio WHOT 1490
Campbellville, Ky. WTCO 1450
Canby, P.R. WCHQ 1360
WCGR 1550
Cannon City, Colo. KRNL 1400
Cannonburg, Pa. WARD 540
Canton, Ga. WCH 1290
Canton, Ill. WBYS 1580
Canton, Miss. WMGO 1370

Location C.L. kHz

Canton, N.C. WWIT 970
WTTI 920
Canton, O. WHBC 1480
W010 1060
WINW 1520
WNYN 900
Canyon, Tex. KCAN 1550
Cape Girardeau, Mo. KFVS 960
KZYM 1220
KGM 1550
Carbondale, Ill. WCIL 1020
Carbondale, Pa. WC0L 1440
Caribou, Maine WFST 600
Carlisle, Pa. WHYL 960
W100 1060
KAYE 1440
KBAD 740
KCCC 930
KRLM 1410
Carmel, Calif. KRML 930
Carmi, Ill. WROY 1460
Carnegie, Pa. WZUM 1590
Caro, Mich. WKYU 1380
Carrollton, P.R. WJ0Z 1400
Carrington, N.Dak. KDAK 1600
Carrizo Springs, Tex. KBEN 1450
KCIM 1380
Carrollton, Ala. WRAG 590
Carrollton, Ga. WLBB 1100
Carrollton, Mo. KWOC 1530
Carson City, Nev. KP7L 300
Cartersville, Ga. WBHF 1450
WKRW 1270
Carthage, Ill. WCAZ 990
Carthage, Mo. KOMO 1490
Carthage, Miss. WCEP 1080
Carthage, Tenn. WRKM 1530
Carthage, Tex. KGAS 1590
Caruthersville, Mo. KCRV 1570
Casa Grande, Ariz. KP1N 1260
Casey, Ill. WKZI 800
Casper, Wyo. KTW0 1030
KWOC 1230
KATI 1400
Cathedral City, Calif. WKXY 1340
WCKX 560
Catskill, N.Y. WCKX 560
Cayce, S.C. WCAE 620
Cayce, P.R. WYLS 1080
Cedar City, Utah KB0B 470
KBRE 940
Cedar Falls, Iowa KCFI 1250
Cedar Rapids, Iowa KCRG 1600
KLWW 1450
WMT 800
KHA 1560
Cedarhurst, Ga. WGAA 1340
Celina, Ohio WCSM 1350
Center, Tex. KDET 930
Centerville, Iowa KCOG 1400
Centerville, Ind. WHON 930
Centerville, Miss. WLSB 1580
Centerville, Tenn. WHI 1570
Centerville, Utah KBBC 1610
Central City, Ky. WNES 1050
WMTA 1380
WILY 1210
Centralia & Chehalis, Wash. KHA 1470
Centre, Ala. WAGS 1580
WEIS 890
WLB 1110
Centerville, Ala. WLOC 920
Ceres, Calif. KBC 1120
Chadburn, N.C. WYOE 1590
KHAM 610
Chadron, Neb. WQCB 1560
Chambersburg, Pa. WCBG 1520
WOBG 1400
Chanute, Kan. KK0Y 1460
Chapel Hill, N.C. WCHL 1360
WTNW 1530
WBCK 1560
Chardon, O. WESA 948
Charleston, Pa. WESA 948
Charles City, Iowa KCHA 1580
Charleston, Ill. WEIC 1270
Charleston, Mo. KCHR 1350
Charleston, S.C. WCBG 1390
WQKE 1340
WPK 730
WQSN 1450
WTMA 1250
WCAW 680
WCHS 580
WK1T 1490
WKA 950
WTP1 1240
Charles Towns, WV WXVA 1550
WCR 1390
Charlotte, Mich. WBT 1110
Charlotte, N.C. WYAK 1610
WGV 1610
WKTC 1310
W50C 930
WIST 1240
WAME 1480
WRPL 1540
Charlotte Amalie, V.I. WYWI 1000
WSTA 1340
WBNB 1070
WCHV 1260
WELK 1018
WINA 1070

Location C.L. kHz

Chase City, Va. WMEK 980
Chatham, Va. WKBY 1080
Chattahoochee, Fla. WBBP 1580
WMOG 1450
WDEF 1370
WDD 1310
WDBY 1490
WGOV 1150
WN0D 1280
Cheboygan, Mich. WCBY 1240
Cheektowaga, N.Y. WN12 1230
Chehalis-Centralia, Wash. KITI 1420
K0Z1 1230
Chelan, Wash. WCRC 1420
Cheraw, S.C. WCGL 1590
Cherokee, Iowa KCH 1440
Chesapeake, Va. WCPK 1600
Chester, Ill. KSGM 980
Chester, Pa. WEEZ 1590
WYCH 740
Chester, S.C. WCGD 1490
Chester, Va. WIKI 1410
Cheyenne, Wyo. KFCB 1240
KCPK 1600
KWVO 1370
WAIT 820
WBBM 780
WCFI 1000
WCRW 1240
WQCF 1240
WGN 720
WGR 950
WIND 580
WJLD 1160
WJSS 890
WMAQ 1110
WMBL 1110
WNUS 1390
W5BC 1240
Chicago Hgts., Ill. WMPP 1470
WCGO 1600
Chicago, Ill. KWGO 1560
WCF 1240
KPAY 1060
WACE 730
Chickasha, Okla. KWGO 1560
Chico, Calif. KPAY 1060
Chicopee, Mass. WACE 730
Chieffand, Fla. WLQH 940
Chidress, Tex. KCTX 350
Chillitheo, Mo. KCHI 1010
Chillicothe, Ohio WCHI 1350
Chippely, Fla. WBG 1240
Chippewa Falls, Wis. WAXX 1150
WJJJ 1260
Christiansburg, Va. WJXX 1260
Christiansted, V.I. WSTX 970
Church Hill, Tenn. WMCH 1230
Cicero, Ill. WYON 1450
Cincinnati, Ohio WCKY 1530
WGIN 1480
WKRC 550
WLW 700
W5I 1360
WUBE 1230
WZIP 1050
WKL 980
Clanton, Ala. WTVS 1230
Claremont, N.H. KWPR 1270
Claremore, Okla. WGH 1300
Clairon, Pa. WBOY 1300
Clarksburg, W. Va. WHAR 1340
WPDX 750
WROX 1450
WKDL 1600
KCLK 1430
Clarksburg, Ark. W5I 1360
Clarksville, Tenn. WJZM 1400
WDXN 340
Clarksville, Tex. KCAR 1350
WCLA 1470
Claxton, Ga. WGH 1570
Clayton, Pa. KX1W 1320
Clayton, Mo. KF00 850
Clayton, N.Mex. KLMX 1450
Clearfield, Pa. WCPA 900
Clearwater, Fla. WTAN 1340
WAZE 860
W120 1120
Cleburne, Tex. WCCP 1380
Clemson, S.C. WWFL 1340
Clermont, Fla. WRWH 1350
Cleveland, Ga. WCLD 1490
Cleveland, Miss. WOSK 1410
WKYC 1100
WXY 1280
WERE 1300
WGAR 1220
WHK 1420
WABQ 1540
WJW 850
WBC 1340
Cleveland, Tenn. WCLE 1570
Cleveland, Tex. WKLB 1410
Cleve. Hgts., Ohio WJMO 1490
Clewiston, Fla. W0WY 1590
Clifton, Ariz. KCLF 1490
KCF 1480
Clifton Forge, Va. WCFV 1580
Clifneho, Va. WDIC 1430
Clifton, Ill. WH0W 1520
Clifton, Iowa KCLN 1390
KROB 1340
Clifton, Me. KDKD 1280

Location	C.L. kHz	Location	C.L. kHz	Location	C.L. kHz	Location	C.L. kHz
Clinton, N.C.	WRRZ 880	Cortland, N.Y.	WKRT 920	De Kalb, Ill.	WLBK 1360	Eagle Pass, Tex.	KEPS 1270
Clinton, Okla.	KWOC 1320	Corvallis, Ore.	KLLO 1340	De Land, Fla.	WETO 1490	Eagle River, Wis.	WERL 959
Clinton, S.C.	WPCC 1480		KEFV 1240		W000 1310	Easley, S.C.	WELP 1360
Clinton, Tenn.	WYSH 1510		KOAC 550	Delano, Calif.	KCHJ 1010	E. Grand Forks, Minn.	KRAD 1590
Cloquet, Minn.	WKLK 1230	Corydon, Ind.	WPDF 1550	Delaware, Ohio	WDLB 1550	Eastland, Tex.	KERC 1590
Clovis, N.Mex.	KCLV 1240	Coshocton, Ohio	WTNS 1580	Delray, Beh., Fla.	WDBF 1420	E. Lansing, Mich.	WKAR 870
	KICA 980	Cottage Grove, Ore.	KNND 1400	Del Rio, Tex.	KPFL 1350		WVIC 730
	KWKA 680	Cottonwood, Ariz.	KVIO 1600		KWDR 810	E. Liverpool, Ohio	WOHI 1490
Coachella, Calif.	KCHV 970	Coudersport, Pa.	WFRM 900		KWMC 1490	East Longmeadow, Mass.	WVM 1600
Coalinga, Cal.	KOLI 1470	Couder Bluffs, Iowa		Delta, Colo.	KDTA 1400		WYF 710
Coamo, P.R.	WCPR 1450		KRCB 1560	Deming, N.M.	KOTS 1230	Eastman, Ga.	WDLM 960
Coatesville, Pa.	WCOP 1420	Courtney, B.C.	CFPC 1440	Demopolis, Ala.	WXAL 4000	E. Moline, Ill.	WJTM 1280
Cochran, Ga.	WVMG 1440	Covington, Ga.	WGF5 1430	Denham Spgs., La.	WBL1 1220	E. Point, Ga.	KGCL 1080
Cocoa Beach, Fla.	WEZY 1350	Covington, Ky.	WCLU 1320	Denison, Iowa	WYR 1530	East Prairie, Mo.	WPAW 1540
	WIBC 1510	Covington, La.	WARB 730	Denison-Sherman, Tex.	KDXS 950	Easton, Md.	WEMO 1480
	WRKT 1300	Covington, Tenn.	WKBL 1340		KPFS 1000	Easton, Pa.	WEXE 1230
	KODI 1400	Covington, Va.	WZYX 1440	Denmark-Bambers, S.C.	WVWB 790	Easton, Va.	WCTM 1130
Coeur d'Alene, Ida.	KVNI 1240	Cowan, Tenn.	KAMI 1580	Denton, Tex.	KDNT 1440	Easton, Va.	WXPQ 1520
Coffeyville, Kans.	KGCF 690	Craig, Cal.	KRAI 350	Denver, Colo.	KDEN 1340	Eatonville, N.J.	WHTG 1410
Colby, Kans.	KXKX 790	Crane, Tex.	KBSN 970		KPFL 1350	Eatonton, Ga.	WEAQ 790
Coldwater, Mich.	WTVB 1590	Crawfordsville, Ind.	WCVL 1550		KHOW 630	Eatontown, N.J.	WBTG 1490
Coleman, Tex.	KSTA 1000		KPLY 1240		KIMN 950	Eau Claire, Wis.	WEAQ 790
Colfax, Wash.	KCLX 1450		KPLV 1240		KLIR 990		WBTZ 1400
College Park, GA	WSSA 1570		KP0D 1310		KLZ 560	Eau Claire, Wis.	WEAQ 790
College Station, Tex.	WTAW 1150		KSIB 1520		KBTR 710	Eau Claire, Wis.	WBTZ 1400
Collinsville, Tenn.	WP1P 1590		WCNU 1010		KOA 850	Eatonville, N.J.	WHTG 1410
Collinsville, Va.	WFIC 1530		WJBS 1050		KPF0 610	Eatontown, N.J.	WBTG 1490
Colonial Heights, Va.	WPVA 1290		WSVS 980		KFSC 1220	Eatonville, N.J.	WHTG 1410
Colorado City, Tex.	KVNC 1320		KROV 1290		KTLK 1280	Eatonville, N.J.	WHTG 1410
Colo. Spres., Colo.	KR0D 1240		KRKY 960	Denver City, Tex.	KKAL 1590		WBTZ 1400
	KPKI 1580		KAGH 800	De Queen, Ark.	KDQN 1390	Edinburg, Tex.	KGVO 630
	KSSS 740		WAEW 1330	DeRidder, La.	KDLA 1010	Edmonds, Wash.	KGBY 1130
	KYSN 1460		WCSV 1520	DeSoto, Mo.	KHAB 1390	Edwardsburg, Mich.	WCRA 1090
	KRYT 1530		KSIG 1450	Des Moines, Iowa	KCBG 1390	Edna, Tex.	WELB 1350
	WAIN 1270		KAMJ 1580		KIOA 940	Eilberton, Ga.	WSSG 1400
	KCTO 1540		WPED 810		KRNT 1350	El Cajon, Calif.	KDED 910
	WGLS 1450		WIVS 850		K80 1460	El Campo, Tex.	KULP 1390
	KFRU 1400		KCFH 1600		KWKY 1150	El Centro, Calif.	KAMP 1430
	KTGR 1580		WFMH 1480		WH0 1840	El Dorado, Ark.	KDMS 1290
	WHEX 1580		WKUL 1340		W00E 1590		KELD 1400
	WCOS 1400		WCVA 1490		WJLB 1400	Eldorado, Kans.	KBTO 1360
	WIS 560		WCPM 1280		WJR 780	Eldorado Springs, Mo.	KESM 1580
	W01C 1320		WUCM 2300		WVJ 950		
	WNOJ 1230		WUOK 1270		WXYZ 1270	Eleele, Kanai, Hawaii	KUAI 720
	WGLS 1450		WTBO 1450				
	WQLZ 1470		WSNE 1170				
	WKRM 1340		KUSH 1660				
	WMPQ 1280		KUCG 850				
	WVNC 1340		W00E 1590				
	WDAK 540		WCUE 1150				
	WRBL 1420		WGTD 540				
	WHYD 1270		WCYN 1400				
	W00K 1340		WDFC 1350				
	WCS1 1010		W00D 1590				
	WAGB 1050		W00D 1590				
	W00C 1340		W00D 1590				
	W00D 1590		W00D 1590				
	W00E 1590		W00E 1590				
	W00F 560		W00F 560				
	W00G 1320		W00G 1320				
	W00H 1330		W00H 1330				
	W00I 1340		W00I 1340				
	W00J 1350		W00J 1350				
	W00K 1360		W00K 1360				
	W00L 1370		W00L 1370				
	W00M 1380		W00M 1380				
	W00N 1390		W00N 1390				
	W00O 1400		W00O 1400				
	W00P 1410		W00P 1410				
	W00Q 1420		W00Q 1420				
	W00R 1430		W00R 1430				
	W00S 1440		W00S 1440				
	W00T 1450		W00T 1450				
	W00U 1460		W00U 1460				
	W00V 1470		W00V 1470				
	W00W 1480		W00W 1480				
	W00X 1490		W00X 1490				
	W00Y 1500		W00Y 1500				
	W00Z 1510		W00Z 1510				
	W010 1520		W010 1520				
	W011 1530		W011 1530				
	W012 1540		W012 1540				
	W013 1550		W013 1550				
	W014 1560		W014 1560				
	W015 1570		W015 1570				
	W016 1580		W016 1580				
	W017 1590		W017 1590				
	W018 1600		W018 1600				
	W019 1610		W019 1610				
	W020 1620		W020 1620				
	W021 1630		W021 1630				
	W022 1640		W022 1640				
	W023 1650		W023 1650				
	W024 1660		W024 1660				
	W025 1670		W025 1670				
	W026 1680		W026 1680				
	W027 1690		W027 1690				
	W028 1700		W028 1700				
	W029 1710		W029 1710				
	W030 1720		W030 1720				
	W031 1730		W031 1730				
	W032 1740		W032 1740				
	W033 1750		W033 1750				
	W034 1760		W034 1760				
	W035 1770		W035 1770				
	W036 1780		W036 1780				
	W037 1790		W037 1790				
	W038 1800		W038 1800				
	W039 1810		W039 1810				
	W040 1820		W040 1820				
	W041 1830		W041 1830				
	W042 1840		W042 1840				
	W043 1850		W043 1850				
	W044 1860		W044 1860				
	W045 1870		W045 1870				
	W046 1880		W046 1880				
	W047 1890		W047 1890				
	W048 1900		W048 1900				
	W049 1910		W049 1910				
	W050 1920		W050 1920				
	W051 1930		W051 1930				
	W052 1940		W052 1940				
	W053 1950		W053 1950				
	W054 1960		W054 1960				
	W055 1970		W055 1970				
	W056 1980		W056 1980				
	W057 1990		W057 1990				
	W058 2000		W058 2000				
	W059 2010		W059 2010				
	W060 2020		W060 2020				
	W061 2030		W061 2030				
	W062 2040		W062 2040				
	W063 2050		W063 2050				
	W064 2060		W064 2060				
	W065 2070		W065 2070				
	W066 2080		W066 2080				
	W067 2090		W067 2090				
	W068 2100		W068 2100				
	W069 2110		W069 2110				
	W070 2120		W070 2120				
	W071 2130		W071 2130				
	W072 2140		W072 2140				
	W073 2150		W073 2150				
	W074 2160		W074 2160				
	W075 2170		W075 2170				
	W076 2180		W076 2180				
	W077 2190		W077 2190				
	W078 2200		W078 2200				
	W079 2210		W079 2210				
	W080 2220		W080 2220				
	W081 2230		W081 2230				
	W082 2240		W082 2240				
	W083 2250		W083 2250				
	W084 2260		W084 2260				
	W085 2270		W085 2270				
	W086 2280		W086 2280				
	W087 2290		W087 2290				
	W088 2300		W088 2300				
	W089 2310		W089 2310				
	W090 2320		W090 2320				
	W091 2330		W091 2330				
	W092 2340		W092 2340				
	W093 2350		W093 2350				
	W094 2360		W094 2360				
	W095 2370		W095 2370				
	W096 2380		W096 2380				
	W097 2390		W097 2390				
	W098 2400		W098 2400				
	W099 2410		W099 2410				
	W100 2420		W100 2420				
	W101 2430		W101 2430				
	W102 2440		W102 2440				
	W103 2450		W103 2450				
	W104 2460		W104 2460				
	W105 2470		W105 2470				
	W106 2480		W106 2480				
	W107 2490		W107 2490				
	W108 2500		W108 2500				
	W109 2510		W109 2510				
	W110 2520		W110 2520				
	W111 2530		W111 2530				
	W112 2540		W112 2540				
	W113 2550		W113 2550				
	W114 2560		W114 2560				
	W115 2570		W115 2570				
	W116 2580		W116 2580				
	W117 2590		W117 2590				
	W118 2600		W118 2600				
	W119 2610		W119 2610				
	W120 2620		W120 2620				
	W121 2630		W121 2630				
	W122 2640		W122 2640				
	W123 2650		W123 2650				
	W124 2660		W124 2660				
	W125 2670		W125 2670				
	W126 2680		W126 2680				
	W127 2690		W127 2690				

WHITE'S RADIO LOG

Location	C.L.	kHz	Location	C.L.	kHz	Location	C.L.	kHz
Forest, MS	WMAG	850	Gallion, OH	WAIK	1590	Greeley, Colo.	KFKA	1310
Forest City, N.C.	WBBO	780	Gallatin, Tenn.	WGLX	1570	Green Bay, Wis.	KYDU	1450
Forks, Wash.	KVAC	1490	Gallipolis, Ohio	WHIN	1010		WBAY	1380
Forrest City, Ark.	KXJK	850	Gallup, N. Mex.	WAMG	1130	Greenville, Tenn.	WDCZ	1400
Ft. Atkinson, Wis.	WFVA	840	Galveston, TX	WJEH	990		WNF	1410
Ft. Bragg, Calif.	KDAC	1230		KGAK	1330		WGRV	1340
Ft. Campbell, Ky.	WABD	1370		KYVA	1230	Greenfield, Mass.	WSMG	1450
Ft. Collins, Colo.	KCOL	1410		WBSB	1580	Greensboro, N.C.	WHAI	1240
	KIIX	600		KGBC	1540		WBIG	1470
Ft. Dodge, Iowa	KIUF	1400		CBG	1450		WCDB	1320
Ft. Edgemoor, Mo.	KWMT	540		WMNT	1520		WEL	1440
Ft. Knox, Ky.	WSAC	1470		KUIL	1240		WKTB	1550
Ft. Lauderdale, Fla.	WFTL	1400		KUPK	1050		WGBB	1400
	WIXX	1520		WIID	1090		WPET	950
	WSRF	1580		WABK	1280	Greensburg, Ind.	WTRE	1330
	WAVS	1190		WGAW	1340	Greensburg, Ky.	WGRK	1550
Ft. Madison, Iowa	KXGI	1380		WKBQ	1000	Greensburg, Pa.	WGRV	620
Ft. Morgan, Colo.	KFTM	1400		WGCA	1270	Greenville, Ala.	WGVY	1380
Ft. Myers, Fla.	WINK	1240		WLTH	1370	Greenville, Mich.	WPLB	1380
	WMYR	1410		WKOT	1010	Greenville, Miss.	WJPR	1330
	WCAI	1350		WLCN	1450		WDDT	900
Ft. Payne, Ala.	WFPA	1400		WLTC	1370	Greenville, N.C.	WGNM	1280
	WZOB	1250		WGAT	1050		WDQW	1340
Ft. Pierce, Fla.	WABR	1330		WATC	900		WPXY	1550
	WIRA	1400		WGEE	1150	Greenville, S.C.	WGRP	940
Ft. Scott, Kans.	KMDD	1800		WGSB	1480	Greenville, Pa.	WESC	660
Ft. Smith, Ark.	KFPW	1230		WGVV	1240		WFBC	1330
	KFSA	950		WJWL	900		WHCS	1450
	KTCS	1410		WAXU	1580		WHRB	1490
	KWNH	1320		WGNT	1400		WUJU	1260
Ft. Stockton, Tex.	KFST	860		WGNH	1470		WQKK	1440
Ft. Valley, Ga.	WPFM	1150		WGTH	1530	Greenwood, Conn.	KGVL	1400
Ft. Walton Beach, Fla.	WNUE	1400		WGTE	1320	Greenwood, Miss.	WGGW	1490
	WFTW	1280		KIML	1270		WGRM	1240
	WGL	1250		KAZA	1290		WSG	1540
Ft. Wayne, Ind.	WFWR	1090		WKAY	1490	Greenwood, S.C.	WCBS	1450
	WOWO	1190		WKLB	1330		WGSV	1350
	WLYV	1450		KLTZ	1240	Greer, S.C.	WEAB	800
	KJIM	1380		WISZ	1590		WVJ	1310
	KBEU	1140		KRUX	1340	Grenada, Miss.	WNAG	1400
Ft. Worth, Tex.	KFJZ	1270		KIEV	870	Gresham, Ore.	KDRD	1230
	KNOK	970		KXGN	1400	Gretna, La.	KGLA	1540
	WBAP	570		KGLE	580	Gretna, Va.	WNMA	730
	WBAP	820		KCAM	780	Gretna, W. Va.	WUJU	1450
	KXOL	1380		KBZA	1410	Griffin, Ga.	WHIE	1320
Fortuna, Cal.	KMOR	1090		WWSB	1450		WGRI	1410
Foston, Minn.	KEHG	1480		WKIG	1580	Grinnell, Iowa	KGRN	1410
Fostoria, Ohio	WFOB	1430		KJLN	980	Groton, Conn.	WSAJ	980
Fountain Inn, S.C.	WFIS	1600		WGBL	1240	Grove City, Pa.	WWSJ	1340
Fowler, Calif.	KLIP	1120		WODY	1420	Grundy, Va.	WRG	940
Framingham, Mass.	WFXX	1190		WENT	1340	Guayama, P.R.	WXRJ	1590
Frankfort, Ind.	WILD	1370		KBLY	1220	Gulport, Miss.	WROA	1390
Frankfort, Ky.	WFKY	1490		WENT	1340	Gunnison, Colo.	WGCM	1240
Franklin, Ky.	WKFN	1220		KLEB	1600	Guntersville, Ala.	KGUC	1490
Franklin, La.	KFRA	1390		KQRS	1440	Guthrie, Okla.	KKCC	1480
Franklin, N.C.	WFSC	1050		KJUL	1570	Guymon, Okla.	KGYN	1210
Franklin, N.H.	WFTN	1450		WFMC	730	Hackensack, N.J.	WWDJ	970
Franklin, Pa.	WRA	1430		WGBR	1150	Hagerstown, Md.	WARK	1440
Franklin, Tenn.	WAGG	980		WYNG	1300	Haley, Idaho	WKSK	1340
	WIZO	1380		KCTI	1450	Haines City, Fla.	WHY	1230
Franklin, Va.	WYSR	1250		KLOE	730	Haleyville, Ala.	WJBB	1230
Franklington, La.	WFCG	1110		WKOG	1560	Halfway, Md.	WHAT	1410
Frederick, Md.	WFMD	930		WKAM	1460	Hamden, Conn.	WCDD	1220
Frederick, Okla.	KTAT	1570		WFSB	1230	Hamden, Ala.	WERH	970
Fredericksburg, Tex.	KNAF	910		KGPB	1340	Hamilton, Mont.	WVJ	980
	WFVA	1230		WVWV	1280	Hamilton, Ohio	WMOH	1410
	WFLS	1350		WSML	1190	Hamilton, Tex.	KCLW	900
Fredericktown, Mo.	KFTW	1450		KSVA	1370	Hamlet, N. C.	WKDX	1250
	KBZZ	1570		KFDR	1380	Hammond, Ind.	WJBO	1230
	WFRL	1570		KAMM	1370	Hammond, La.	WFPB	1400
Freeport, N.Y.	WGBB	1240		KIL	1440	Hammond, N.C.	WBHC	1580
Freeport, Tex.	KBRZ	1450		KNOX	1310	Hampton, S.C.	WBHC	1270
Freemont, Mich.	WSHN	1580		WGHN	1370	Hampton, Va.	WYEC	1490
Freemont, Neb.	KHUB	1340		KMMJ	750	Hancock, Mich.	WMPJL	920
Freemont, Ohio	WFRO	900		KRGI	1430	Hanford, Calif.	KNGS	820
Fresno, Calif.	KARM	1430		KREX	1100	Hannibal, Mo.	KHMO	1070
	KBIF	900		KEXO	1230	Hanover, N.H.	WDR	1400
	KIRV	1510		KSTR	620	Hanover, Pa.	WHVR	1280
	KEAP	980		KQIL	1340	Hardinburg, Ky.	WHIC	1520
	KKEX	1550		KKDA	730	Harlan, Ky.	KGST	1530
	KFRE	940		WMAX	1480	Haringen, Tex.	WBBT	1240
	KGST	1600		WJEF	1250	Harrisburg, Ill.	WHBT	1600
	KMAK	1340		WGRD	1410	Harrisburg, Tenn.	WBQT	1600
	KMJ	580		WLAV	1340	Harrisburg, Pa.	WFEC	1400
	KYNO	1300		WOOZ	1300		WCWB	1460
Friena, Tex.	KNN	1070		WYJF	1250		WHP	580
Front Royal, Va.	WFRB	1450		WGRD	1410		WID	1350
Frostburg, Md.	WFTR	580		WLAJ	1340		WJBC	1270
Fulton, Ky.	WFUL	1270		WODY	1300	Harrison, Ark.	KHOZ	900
Fulton, Miss.	WFUL	1350		KOZY	1490	Harrisonburg, Va.	WHBG	1360
Fulton, Mo.	KFAL	900		KORT	1230		WKCY	1300
Fulton, Va.	WDSO	1300		WGNU	920	Hartford, Conn.	WCCC	1290
Fuquay-Varina, N.C.	WAKS	1460		WKJK	900		WPOP	1410
	WAGD	1350		KMIN	980	Hartford, Ky.	WLLS	1080
	WBJB	930		KAGI	930	Hartford, Wis.	WTKM	1540
	WAXX	570		KMST	1270	Hartsville, Ala.	WHRT	860
	WFGN	1570		WGRY	1590	Hartsville, S.C.	WHSB	1310
	WEAC	1500		WGOH	1370	Hartsville, Tenn.	WKLM	1090
	WDVH	980		WSBS	880	Hartwell, Ga.	WKLY	980
	WGGG	1230		KVJ	1500	Harvard, Ill.	WMCW	1600
	WRUF	850		KKGF	1310	Hartwell, Miss.	WBEE	1570
	WVWU	1350		YUDI	1500	Hastings, Mich.	WBCS	1220
	WVGA	550		KMN	560	Hastings, Minn.	KOWA	1460
	WDUN	1240		KARR	1400	Hastings, Neb.	KHAS	1230
	WNRJ	1130						
Gadsden, Ala.	WAGS	1460						
	WAGD	1350						
	WJBY	930						
Gaffney, S.C.	WAXX	570						
	WFGN	1570						
	WEAC	1500						
Gainesville, Fla.	WDVH	980						
	WGGG	1230						
	WRUF	850						
	WVWU	1350						
	WVGA	550						
	WDUN	1240						
	WNRJ	1130						
Gainesville, Tex.	KGAF	1590						
Galax, Va.	WBOB	1360						
Galesburg, Ill.	WGIL	1400						

Location	C.L. kHz	Location	C.L. kHz	Location	C.L. kHz	Location	C.L. kHz
	KICS 1550	Hot Springs, Ark.	KBHS 590		WAPE 880		WHIZ 1500
	WKHK 850		KXOW 1420		WVOJ 1320		KOCA 1240
	WFKR 1400		KZNG 1340		WVY 1280		KLEN 1650
Hattiesburg, Miss.	WORS 1230	Hot Springs, S.Dak.	KOBH 580		WVY 1280		KIMB 1260
	WORY 1580		WHDF 1400		WMBR 1480		WKTE 1090
	WXXV 1310	Houghton, Mich.	KHGB 1290		WOB 1380		KRKC 1490
Havelock, N.C.	WKVO 1330	Houghton Lake, Mich.	WHGR 1290		WOBZ 970		KAAA 1230
Haverhill, Mass.	WHAY 1490		WHOU 1340	Jacksonville, Ill.	WRHC 400		KWMT 1220
Havre, Mont.	KOIM 610	Houlton, Maine	KJIN 1490		WJIL 1550	Kingsport, Tenn.	WKPC 1490
Havre de Grace, Md.	WASA 1330	Houston, Miss.	WCPC 940	Jacksonville, N.C.	WLDS 1180		WGOC 1090
	WACE 610	Houston, Mo.	KBTC 1250		WOBZ 1380	Kingston, N.Y.	WBZA 1550
	KAYS 1400	Houston, Tex.	KOCH 1430		WDBN 970		WGHQ 920
Hays, Kans.	KAYS 1400		KENR 1070	Jacksonville, Tex.	KEBE 1400		WKNY 1490
Haynesville, La.	KLUV 1580		KILT 610	Jacksonville Beh., Fla.	WBIX 1010	Kingstree, S.C.	WKSP 1090
Hayward, Wis.	WHSM 910		KNUZ 1230		WBYX 1060		KINE 1330
Hazard, Ky.	WKIC 1390		KODA 1010	Jamestown, Ky.	WKY 1060	Kingsville, Tex.	WKSN 1490
Hazelhurst, Ga.	WYON 920		KPRC 950	Jamestown, N.Dak.	WCLJ 1400	Kingwood, W.Va.	WFSP 1580
Hazelhurst, Miss.	WMDC 1220		KULF 790		KSJB 600		WELS 1010
Hazelton, Pa.	WAZL 1490		KTRH 740	Jamestown, N.Y.	WJTN 1240		WFTC 980
Heath, OH	WHTH 1000		KYOK 1590		WKSJ 1340		WISP 1230
Heber Springs, Ark.	KAWW 1370	Howell, Mich.	WHMI 1350	Jamestown, Tenn.	WCLC 1260	Kirkland, Wash.	KYV 1460
	KFFA 1380	Huge, Okla.	KIHN 1340		WDEB 1580	Kirkville, Mo.	WRX 1450
Helena, Ark.	KCAP 1340	Hudson, N.Y.	WHUC 1230	Janesville, Wis.	WCJ 1230	Kissimmee, Fla.	WF10 1080
Helena, Mont.	KBLI 1240	Humacao, P.R.	WALO 1240	Jasper, Ala.	WWWE 360		WACY 1220
Hemet, Calif.	KHSJ 1320	Humble City, N.M.	KCIA 1110	Jasper, Ga.	WARF 1240	Kittanning, Pa.	WACB 1380
Hemingway, S.C.	WKYB 1000	Humboldt, Tenn.	WHB 740	Jasper, Ind.	WVYZ 980	Klamath Falls, Oreg.	KAGO 1150
Hempstead, N.Y.	WHLI 1100	Huntingdon, Pa.	WHUN 1150	Jasper, Tex.	KTJX 1350		KFKV 1430
Hermiston, O.R.	WON 860	Huntington, Ind.	WHLT 1300	Jefferson City, Mo.	KLKJ 950	Knox, IN	KNVI 520
Henderson, N.Y.	KBMI 1490	Huntington, N.Y.	WGSJ 740		KWOS 1240	Knoxville, Iowa	KNIA 1320
Henderson, Nev.	KVOV 1280		WKEE 890	Jefferson City, Tenn.	WFJC 1480	Knoxville, Tenn.	WBIR 1240
	KBMI 1400		WGNT 930		WJFW 1480		WIVK 850
Henderson, N.C.	WHNC 890	Huntsville, Ala.	WBHP 1270	Jeffersonville, Ind.	WXVW 1450		WIBE 1430
	WIZS 1450		WEUP 1600	Jena, La.	KCKW 1480		WATE 620
Henderson, Tenn.	WHHM 1580		WFIX 1450	Jennings, KY	WREM 1000		WGCN 1340
Henderson, Tex.	KWRD 1470		WAAV 1550	Jennings, La.	KJEF 1290		WKXX 900
Hendersville, N.C.	WHKP 1450		WYOY 1090	Jerome, Idaho	KACB 4000		WNXO 990
	WHVL 1600		KSAE 1490	Jerryville, Ill.	WJBM 1480		WROL 1490
Henryetta, Okla.	KHEN 1590		KIJV 1340	Jesusu, Ga.	WLOP 1370		WSKT 1580
Hereford, Tex.	KPAN 860		KPNR 1090	John Day, Ore.	KJDY 1400		KYOV 600
Herkimer, N.Y.	WAL 1470	Hutchinson, Kan.	KWBW 1450	Johnson City, Tenn.	WJCV 910	Kokomo, Ind.	WKOZ 1340
Hermiston, O.R.	KOHU 380		KWHK 1260		WETB 750	Kowloon, Miss.	WKOT 1450
Herridon, Va.	WQHN 1440		KDUZ 1250	Johnston, SC	WJES 1370	Lansonia, N.H.	WLNH 1390
Herrin, Ill.	WJPF 1340	Hutchinson, Minn.	WHYV 950	Johnston, N.Y.	WIZR 930		WEMJ 1490
Hettinger, N.Dak.	KNDC 1490	Hyde Park, N.Y.	KBEI 1240	Johnstown, Pa.	WJAC 850	La Crosse, WI	WIZM 1410
Hibbing, Minn.	WMFG 1240	Idabel, Okla.	KID 590		WARD 1490		WLCX 1490
Hickory, N.C.	WHKY 1290	Idaho Falls, Idaho	KTEE 1260		WCRO 1230	Ladysmith, Wis.	WLDY 580
	WTR 630		KUPI 980	Joliet, Ill.	WJOL 1340	Lafayette, Ga.	WLFA 1590
	WSPF 1090	Immokalee, Fla.	WCOF 1490		WJRC 1310	Lafayette, Ind.	WASK 1450
Highland, Ill.	WINU 1510	Independence, Ia.	KOUR 1220	Jollette, Que.	CJLM 1360		WAZY 1410
Highland Park, Ill.	WEEF 1410	Independence, Kan.	KIND 1010	Jonesboro, Ark.	KBTK 1230	Lafayette, La.	WBAA 920
Highland Park, Tex.	KVIL 1150	Independence, Mo.	KCCV 1510	Jonesboro, La.	KNEA 970		KBVL 1330
Highland Springs, Va.	WENZ 1450	Indiana, Pa.	WDAF 1450	Jonesboro, Tenn.	WJ80 1590		KXW 1320
High Point, N.C.	WMFR 1230	Indianapolis, Ind.	WATI 810	Joplin, La.	KANV 1480	Lafayette, Tenn.	WLAF 1450
	WNOS 1590		WBRI 1500	Joplin, Mo.	KQYX 1580	LaFollette, Tenn.	WLAF 1450
	WHPE 1070		WFBM 1280		KFBS 1310	LaGrange, Oreg.	KLBM 1450
Hillsboro, Ohio	WSRW 1590		WBE 1590		KODE 1230	LaGrange, Va.	WLAC 1240
Hillsboro, Oreg.	KJIK 1360		WIBC 1070	Joshua Tree, Cal.	KJST 1420		WTRP 820
Hillsboro, Tex.	KHBR 1580		WIFE 1310	Junes, PR	WGID 1480	LaGrange, Tex.	WTDY 1340
Hillsdale, Mich.	WCSR 1340		WIRE 1430	Junction, Tex.	KMBI 1450	Lafayette, Colo.	KBZZ 1400
Hillsville, Va.	WHMY 1400		WXLW 950	June, City, Kans.	KJCK 1420	Lake Charles, La.	KLOU 1580
Hilo, Hawaii	KPUA 970	Indianola, Iowa	KBAB 1490	Juneau, Alaska	KINY 900		KLCL 1470
	KPIA 1110	Indianapolis, Miss.	WNLA 1380		KRYO 630		KAGK 1400
	KHIO 850	Indian Rocks Beach, Fla.	WGPN 1520	Jupiter, FL	WJNZ 1000	Lake City, Fla.	WDSR 1450
Hindman, Ky.	WKB 1540	Indio, Calif.	KREO 1400	Kailua, HI	KLFI 1130	Lake City, Fla.	WGRO 960
Hinsville, Ga.	KGML 990	Ingleswood, Calif.	KTYM 1480	Kalamazoo, Mich.	WKPR 1420	Lake City, S.C.	WJOT 1280
Hinton, W.Va.	WMTD 1580	Inkster, Mich.	WCHB 1440		WKBN 990	Lake Geneva, Wis.	WMR 1550
Hobart, Okla.	KTJS 1420	International Falls, Minn.	KGBS 1230		WKMI 1380	Lake Havasu City, Ariz.	KFWJ 980
Hobbs, N.Mex.	KWEH 1480		KGHS 1230	Kallsport, Mont.	WYYY 1470		KFVJ 1430
	KHOB 1390	Inverness, Fla.	WYSE 1560		KGEZ 690	Lakeland, Fla.	WLNK 1430
	WLR 1370	Iola, Kansas	KALN 1340		KOFI 1180		WONN 1230
Holdenville, Okla.	KDJ 1270	Iola, Mich.	WION 1430	Kane, Pa.	WKZA 980		WVAS 1330
Holdenville, Okla.	KVYL 1370	Iowa City, Iowa	KXIC 800	Kankakee, Ill.	WKBK 320	Lake Placid, N.Y.	WIRD 920
Holdredge, Neb.	KUVR 1380		WSUJ 810	Kannapolis, N.C.	WGTL 970	Lakeport, Cal.	KBLC 1270
Holland, Mich.	WHTC 1450	Iowa Falls, Ia.	KIFG 1510	Kansas City, Kans.	KCKN 1340	Lake Providence, La.	KLPL 1050
	WJBL 1260	Irandale, Ala.	WLPH 1480	Kansas City, Mo.	KCMO 610	Lake Tahoe, Calif.	KOWL 1490
Hollister, Cal.	KMPG 1540	Iron Mtn., Mich.	WMIJ 1450		KAYQ 1190	Lakewood, Oreg.	KQIK 1230
Hollywood, Fla.	WGMA 1280	Iron River, Mich.	WKIB 1230		KMBZ 180	Lake Wales, Fla.	WIPC 1280
Holly Springs, Miss.	WKRA 1110	Ironton, Ohio	WIRD 1230		KPRS 1590	Lakewood, Colo.	KLAK 1600
	WREB 930	Ironwood, Mich.	WJMS 590		WDF 610	Lakewood, NJ	WHLW 1170
Homer, La.	KHAL 1320	Irvine, Ky.	WIRY 550		WHB 710	Lakewood Center, Wash.	KOOD 1480
Homestead, Fla.	WH11 1430	Isabella, P.R.	WYOM 1390	Kaukauna, Wis.	WKAU 1050	Lake Worth, Fla.	KWID 1380
Homestead, Ala.	KRME 1480	Ishpeming, Mich.	WJPD 1240	Kealakuea, Hawaii	KKON 790	Lamar, Colo.	KLMR 920
Honolulu, Hawaii	KAIM 870		WCKD 970	Kearney, Neb.	KRNY 1460	Lamesa, Tex.	KPET 690
Honolulu, HI	KISA 1540	Islip, N.Y.	WLIX 540	Keene, N.H.	WKNE 1290	Lampasas, Tex.	KCYL 1450
	KCCN 1420	Ithaca, N.Y.	WHCU 870		WKBK 1220	Lancaster, Calif.	KAVL 610
	KGWB 590	Iuka, Miss.	WTKO 1470	Kelso, Wash.	KLOG 1490		KBVM 1380
	KZOD 1210	Jackson, Ala.	WJDM 1270	Kemerer, S.C.	KNER 950	Laneaster, Ky.	WXRL 1300
	KHAI 1090	Jackson, Ga.	WJGA 1540	Kendallville, Ind.	WKSN 1140	Laneaster, Ohio	WHOK 1320
	KPOJ 1380	Jackson, Ky.	WEKG 810	Kendy-Karnea City, Texas	KWPS 1450	Laneaster, Pa.	WGAL 1490
	KIKI 830	Jackson, Mich.	WKHM 970		KAML 990		WLAN 1390
	KGU 760		WJCO 1510	Kennett, Mo.	KBOA 830	Laneaster, S.C.	WLCM 1380
	KHVH 1040	Jackson, Miss.	WJDX 820		KBXM 1540		WAG 1560
	KKA 680		WJQS 1400	Kennewick-Pasco-Richland, WA	KSNK 1340	Lander, Wyo.	KOG 1330
	KNDI 1270		WJXN 1450		KSWA 610	Lander, Ala.	WRLD 1490
	KOHO 1170		WOKJ 1550	Kenosha, Wis.	WLIP 1050	Langdon, N.D.	KNDX 1080
	KORL 650	Jackson, Ohio	WLMJ 1280		WKNT 1520	Lansdale, Pa.	WPNV 1440
	KUMU 1500	Jackson, Tenn.	WDXI 1310	Kent, O.	WKNT 1320	Lansford, Pa.	WLSH 1410
Hood River, Oreg.	KIHR 1340		WJAK 1450	Keokuk, Iowa	KOKX 1510	Lansing, Mich.	WJLS 1520
Hope, Ark.	KXAR 1490		WTJS 1390	Kermit, Tex.	KERB 600		WJTL 1410
Hopeville, Va.	WHIP 1340	Jackson, Wis.	WKSJ 540	Kerrville, Tex.	KERV 1230		WMP 1230
Hopkinsville, Ky.	WHOP 1230	Jacksonville, Ark.	KGJ 1340	Kershaw, S.C.	WKNS 1300		WTHM 1530
	WKOA 1480	Jacksonville, Fla.	KGMR 1500	Ketchikan, Alaska	KTKN 930		WSMD 1560
Hoquim, Wash.	KGHO 1580		WJAX 930	Kewanee, Ill.	WKEI 1450	LaPlata, Md.	WLDI 1540
Hornell, N.Y.	WWHO 1320			Keyser, W.Va.	WKLP 1390	LaPorte, Ind.	WLME 1490
	WLEA 1480			Key West, Fla.	WKWF 1600	Laramie, Wyo.	WY 71
Horseheads, N.Y.	W1QT 1000						

WHITE'S RADIO LOG

Location	C.L. kHz	Location	C.L. kHz	Location	C.L. kHz
Piedmont, Mo.	KPWB 1140	Port Sulphur, La.	KPBC 1510	Redmond, Oreg.	KPRB 1240
Pierre, S.D.	KGFX 1060	Port Washington, Wis.	KLBS 1570	Red Oak, Iowa	KOAK 1080
	KCCR 1240		WGLB 1380	Red Springs, N.C.	WYRU 1510
Pikeville, Ky.	WLSI 900	Post, Tex.	KPBS 1580	Red Wing, Minn.	KCUW 1250
	WPKE 1240	Potosi, Mo.	WDLN 850	Redwood Falls, Minn.	KLGR 1490
Pine Bluff, Ark.	KCLA 1400	Pottawam, Okla.	KLCO 1290	Reedsburg, Wis.	WRDB 1490
	KADL 1270	Pottawm-Cabin John, Md.	WXLN 950	Reedsport, Ore.	KDU 1470
	KOTN 1490	Pottawm, Pa.	KYRD 1280	Reidsville, N.C.	WFRC 1500
	KCAT 1340	Pottstown, Pa.	WPA 1370		WREY 1220
	KPBA 1590	Pottsville, Pa.	WPAM 1360	Rensselaer, N.Y.	WADR 1480
	WCMP 1350		WPPA 1360	Reno, Nev.	KOH 630
Pine City, Minn.	WFSO 570		WEEK 1360		KBET 1340
Pineville, Ky.	WANO 1230	Poughkeepsie, N.Y.	WKIP 1450		KRE 1420
Pineville, W.Va.	WVYD 970	Powell, Wyo.	WKIP 1450		KOBY 1590
Pipestone, Minn.	KLOH 1050	Payette, Wis.	WKBU 1280		KOLD 920
	WKDR 1070	Prairie du Chien, Wis.	WIPU 1240		KONE 1450
Piqua, Ohio	WPTW 1570		WPRE 980		KBZN 1230
Pittsburg, Calif.	KKIS 990	Pratt, Kan.	KWNS 1290	Rensselaer, Ind.	WRIN 1560
Pittsburg, Kans.	KSEK 1340	Prattville, Ala.	WPXC 1410	Rensselaer, N.Y.	WQBK 1300
	KKAM 860	Prattville, Miss.	WKPO 1510	Renton, Wash.	KREN 1220
	KDKA 1020	Prescott, Ariz.	KYCA 1490	Reuburg, Idaho	KRXK 1230
	KQV 1410		KNT 1340	Rhineland, Wis.	WOBT 1240
	WAMO 860		KENT 1450	Rice Lake, Wis.	WJMC 1240
	WJAS 1320		KTPA 1370	Richfield, Minn.	WPBC 980
	WFIT 730	Prescott, Ark.	WAGM 950	Richfield, Utah	KSVC 980
	WTA 1250	Presque, Isle, Me.	WAGM 950	Richland, Wash.	WALE 960
	WEEP 1080		WESY 1390	Richland Center, Wis.	
	WWSW 970	Preston, Idaho	KEST 1340		WRCO 1450
Pittsfield, Ill.	WBSA 1580	Preston, Minn.	KFP 1060	Richland, Ind.	WRIC 540
Pittsfield, Mass.	WBEC 1420	Prestonsburg, Ky.	WPR 960	Richmond, Va.	WKBY 1490
	WBRG 1110		WDOC 1310	Richmond, Ky.	WEKY 1340
Pittston, Pa.	WPTS 1540	Price, Utah	KOAL 1230	Richmond, Va.	WANT 990
Plainfield, N.J.	WEA 1590	Prichard, Ala.	WZAM 1270		WBBL 1480
Plainview, Tex.	KYOP 1400	Prince Albert, Sask.	CKBI 900		WLMG 1540
Plant City, Fla.	WPLA 910	Princeton, Ill.	WRAY 1250		WLEE 1480
Platteville, Wis.	WSWV 1590	Princeton, Ind.	WRAY 1250		WEET 1320
Plattsburg, N.Y.	WEAV 1340	Princeton, Ky.	WPKY 1580		WGOE 1590
	WIRY 1070	Princeton, Minn.	WPKM 1300		WTVR 1380
	WKDR 1070	Princeton, N.J.	WHWH 1350		WRNL 910
Plattsburgh, Neb.	KOTD 1000	Princeton, N.Y.	WHWC 1490		WRVA 1140
Pleasanton, Tex.	KBOF 1300	Prineville, Oreg.	KRCO 890		XWGI 950
Pleasantville, N.J.	WOND 1480	Prusser, Wash.	KARY 1310		WGMG 1540
Plymouth, Ind.	WTOA 1050	Providence, R.I.	WEAN 790	Richwood, W.Va.	WYWG 1240
Plymouth, Mass.	WPLM 390		WHIM 1110	Ridgecrest, Cal.	KLOA 1240
Plymouth, N.C.	WPMC 1470		WICE 1290		KZIQ 1360
Plymouth, N.H.	WPNH 1300		WLAR 920	Ridgeton, S.C.	WBUG 1430
Plymouth, Wis.	WPLY 1420		WPRO 830	Rifle, Colo.	KWSR 810
Pocahontas, Ark.	KPOC 1420		WRIB 1220	Rio Piedras, P.R.	WRO 1320
Pocatello, Idaho	KSEI 1380	Provo, Utah	KIXX 1440	Ripley, Miss.	WSC 1280
	KWIK 1240		KEYV 1450	Ripley, Tenn.	WTRB 1570
	KBNN 1290		KOVO 960	Ripon, Wis.	WVSC 1600
Pocomoke City, Md.	WDMV 540		KOLS 1570	River Falls, Wis.	WEVR 1550
Pomona, Calif.	KWOW 1600		KDOZ 1230	Riverhead, N.Y.	WRIV 1390
Pompton, Lakes, N.J.	KKAR 1220		KAPI 890		WRIS 1410
	WKER 1500		KCSJ 590	Riverside, Calif.	KPRO 1440
Pompano Beach, Fla.	WLOD 980		KFEL 970		KACE 1570
	WRBD 1470		KAM 1350	Riverton, Wyo.	KVOW 1450
Ponca, City, Okla.	WBBZ 1230		KPUB 1480	Roanoke, Ala.	WELR 1380
Ponca, P.R.	WRP 910		KWPS 1420	Roanoke, Va.	WFR 960
	WEUC 1420		WPUV 1580		WRF 910
	WPAB 550		WQSU 1250		WTOY 2410
	WLEO 1170		KPUL 1150		WROV 1240
	WISO 1260	Punta Gorda, Fla.	WCF 1540		WSLS 610
Pontiac, Ill.	WPCK 1080	Punxsutawney, Pa.	WPME 1540	Roanoke Rapids, N.C.	WCBT 1230
Pontiac, Miss.	WSEL 1440	Putnam, Conn.	WINY 1350	Rearing Springs, Pa.	WKMC 1370
Poole, Ind.	WPAC 1580	Puyallup, Wash.	KAYE 1450		CHRL 910
Poplar Bluff, Mo.	KWOC 930	Quannah, Tex.	KOLJ 1150	Reberval, Que.	WTAY 1570
	KLID 1340	Quincy, Cal.	WQVA 1530	Robinson, Ill.	WTAY 1570
Poplarville, Miss.	WRPM 1530	Quincy, Fla.	WCF 1370	Robstown, Tex.	KROB 500
Portage, Mich.	WTP 980	Quincy, Ill.	WGM 1440	Robt. H. W.	WRHL 1060
Portage, Pa.	WWML 1470	Quincy, Mass.	WJDA 930	Rocheville, Ill.	WKEB 270
Portage, Wis.	WPDR 1350	Quincy, Wash.	KPOR 1370	Rochester, Minn.	KOLM 1520
Portageville, Mo.	KMIS 1050	Quincy, Wash.	WSP 1490	Rochester, N.H.	WWNH 930
Portales, N.Mex.	KENM 1450	Quitman, Miss.	WBR 1500	Rochester, N.Y.	WBBF 950
Port Angeles, Wash.	KAPY 1290	Raelne, Wis.	WRAC 1460		WHAM 1180
	KONP 1450		WRIN 1460		WTO 1460
Port Arthur, Tex.	KOLE 1340	Radford, Va.	WRAD 1460		WNYR 680
	KPAC 1250	Raford, N.C.	WSHB 1480		WSAY 1370
	KCAW 1510	Rainville, Ala.	WSVM 1500		WROC 1280
Porterville, Calif.	KTIP 1450	Raleigh, N.C.	WYNA 1550	Rockford, Ill.	WROK 1440
Port Huene, Calif.	KACY 1520		WPTF 680		WYFE 1510
Port Huron, Mich.	WLS 1500	Rails, Tex.	WRNC 1240	Rockford, Mich.	WYFE 1330
	WPHM 1380	Rantoul, Ill.	WKC 1530	Rock Hills, S.C.	WRHI 1340
Port Jervis, N.Y.	WDLG 1490	Randolph, Vt.	WCVR 1230	Rockingham, N.C.	WTYC 1150
Port Lavaca, Tex.	KGUL 1580	Rapid City, S.Oak.	KOTA 1380		WWLW 500
Portland, Ind.	WPGW 1440		KIMM 1150	Rock Island, Ill.	WLV 1500
Portland, Maine	WGSB 970		KRSD 1340	Rockland, Maine	WRKD 1450
	WGAN 560		KRTN 1320	Rockmart, Ga.	WPLK 1220
	WLOB 1310		KLS 960	Rock Springs, Wyo.	KVRS 1380
Portland, Oreg.	WPOR 1490		KRTN 1320	Rockville, Conn.	WRKY 800
	KBPS 1450	Raton, N.Mex.	WMOV 1360	Rockville, Md.	WNLX 1800
	KLJI 1290	Ravenswood, W.Va.	WMOV 1360	Rockville, Tenn.	WOF 180
	KIX 1190	Rawlins, Wyo.	KRAL 1240	Rocky Ford, Colo.	KAVI 1320
	KGW 820	Raymond, Wash.	KAPA 1340	Rocky Mount, N.C.	WEED 810
	KKEY 1150	Raymondville, Tex.	KSGQ 1240		WCEC 1390
	KOIN 970	Rayville, La.	WEEU 850		WRMT 1490
	KPAM 1410	Reading, Pa.	WHUM 1240		WKWS 1240
	KPDQ 800		WRAY 1340		WY 170
	KPK 1350	Red Bay, Ala.	WRMG 1430	Rocky Mount, Va.	KAMO 1390
	KWJ 1380	Redding, Calif.	KRDG 230	Rogers, Ark.	WHAK 960
	KXL 750		KQLS 1410	Rogers City, Mich.	WRGS 1370
Port Neches, Tex.	KPNJ 1150		KVCV 600	Rolla, Mo.	KCLU 1590
Port St. Joe, Fla.	WJOE 1080		KVP 540	Roma, Ga.	KTR 1490
Portsmouth, N.H.	WBBX 1380	Red Bluff, Calif.	KBLF 1490		WLAC 1410
	WHEB 750	Redfield, S.Oak.	KFCB 1380		WLYN 1360
Portsmouth, Ohio	WPKY 1400	Redlands, Calif.	KRL 1110		WRGA 1470
	WNXT 1260	Red Lion, Pa.	WGCB 1440		WROM 710
Portsmouth, VA	WWOC 1400	Red Lodge, Mont.	KRBN 1450	Rome, N.Y.	WKAL 1450
	WPLX 1350				WRNY 1350
	WPMH 1010				

Location	C.L.	kH ^z	Location	C.L.	kH ^z	Location	C.L.	kH ^z	Location	C.L.	kH ^z
Renevorta, W.Va.	WRON	1400	WICD	1320	Sapulpa, Okla.	KREK	1550	Siler City, N.C.	KMPL	1520	
Rosau, Minn.	KRWB	1410	WJDY	1470	Saranake Lake, N.Y.	WNBZ	1240	Siloam Sprgs., Ark.	KUOA	1290	
Roseburg, Oreg.	KRRR	1490	WSBP	1490	Sarasota, Fla.	WKXY	930	Silabee, Tex.	KKAS	1300	
	KQEN	1240	WSAT	1280		WSAF	1220	Silver City, N.Mex.	KSBT	1230	
	KRXL	1250	KBJS	1510		WSPB	1430	Silver Springs, Md.	WBFR	1050	
	KYEB	950	KRBB	1580	Saratoga Springs, N.Y.	WYND	1280	Siema, Ont.	CFSB	1850	
Rose Hill, N.C.	WEGG	710	KSRB	960		WKAJ	900	Sinton, Tex.	KIKN	1590	
Rosenberg, Tex.	KFRD	980			Sauk Rapids, Minn.	WVAL	800	Sioux Center, Iowa	KVDB	1090	
Rossville, Cal.	KRPF	1110	KALL	910		WVLC	1230	Sioux Falls, S.Dak.	KSCJ	1360	
Roswell, N.Mex.	WRIP	1330	KCPX	1320	Savannah, Ga.	WBYG	1450		KMNS	670	
	KRSY	1280	KLUB	570		WCAE	900		KTRI	1420	
	KRDD	1320	KNAK	1280		WSAB	630		KWHM	1150	
	KKAT	1430	KRGO	1550		WWSA	1400		KWVC	1270	
	KBIM	910	KRSP	1060		WWSG	1400		KWVO	1140	
	KSWB	1020	KSL	1180		WVLC	1230		KWVC	980	
Roxboro, N.C.	WRXO	1430	KSXZ	630		WVLC	1250		KWVC	980	
Royal Oak, Mich.	WEXL	1340	KWHW	867		WVLC	1250		KWVC	980	
Royston, Ga.	WBLW	810	KTED	1340		WVLC	1250		KWVC	980	
Ruby, N.Dak.	KGCA	1450	KGKL	860		WVLC	1250		KWVC	980	
Ruidosa, N.Mex.	KRRR	1340	KRCP	1420		WVLC	1250		KWVC	980	
Rumford, Me.	WRUM	790	KWFR	1260		WVLC	1250		KWVC	980	
Rupert, Idaho	KAYT	970	KBAT	680		WVLC	1250		KWVC	980	
Ruston, La.	KRUS	1490	KBER	1150		WVLC	1250		KWVC	980	
Rusk, Texas	KRLU	1580	KBCU	1310		WVLC	1250		KWVC	980	
Russell, Kans.	KRSR	890	KCOR	1350		WVLC	1250		KWVC	980	
Russellville, Ala.	WWRV	920	KEDA	1540		WVLC	1250		KWVC	980	
Russellville, Ark.	KARV	1450	KUKA	1250		WVLC	1250		KWVC	980	
Russellville, Ky.	WRUS	610	KMAC	830		WVLC	1250		KWVC	980	
Rutland, Vt.	WHWB	1000	KONO	860		WVLC	1250		KWVC	980	
	WSYB	1380	KNTA	550		WVLC	1250		KWVC	980	
Rutherfordton, N.C.	WCAB	590	WQAI	1200		WVLC	1250		KWVC	980	
Sacramento, Calif.	KCRA	1320	KKCC	1350		WVLC	1250		KWVC	980	
	KFBK	1530	KFXM	990		WVLC	1250		KWVC	980	
	KGMS	1380	KBON	1240		WVLC	1250		KWVC	980	
	KJAY	1430	KMEN	1290		WVLC	1250		KWVC	980	
	KRAK	1140	WSNT	1490		WVLC	1250		KWVC	980	
	KROY	1240	KCBQ	1170		WVLC	1250		KWVC	980	
	KNDE	1470	KFBM	760		WVLC	1250		KWVC	980	
Safford, Ariz.	KGLU	1487	KOD	600		WVLC	1250		KWVC	980	
	KATO	1380	KGB	1360		WVLC	1250		KWVC	980	
Sag Harbor, N.Y.	WLNG	1600	KSON	1240		WVLC	1250		KWVC	980	
Saginaw, Mich.	WKNX	1210	KSDO	1130		WVLC	1250		KWVC	980	
	WSAM	1400	KSPT	1400		WVLC	1250		KWVC	980	
	WSEV	790	KTDW	1340		WVLC	1250		KWVC	980	
St. Albans, Vt.	WWSR	1420	KWMC	1580		WVLC	1250		KWVC	980	
St. Albans, W.Va.	KLWC	1300	WLEC	1450		WVLC	1250		KWVC	980	
St. Anthony, Ida.	KIGD	1470	KGIL	1280		WVLC	1250		KWVC	980	
St. Augustine, Fla.	WFOY	1240	WTRR	1400		WVLC	1250		KWVC	980	
	WADC	1420	WSFR	1300		WVLC	1250		KWVC	980	
St. Charles, Mo.	KIRL	1480	WSME	1220		WVLC	1250		KWVC	980	
St. Cloud, Minn.	KFAM	1450	WWEY	1290		WVLC	1250		KWVC	980	
	WLOJ	1240	WWGP	1030		WVLC	1250		KWVC	980	
St. George, S.C.	WQIZ	810	KFRC	610		WVLC	1250		KWVC	980	
St. George, Utah	KDXU	1430	KCBS	740		WVLC	1250		KWVC	980	
St. Helens, Oreg.	KOHI	1600	KFXA	1100		WVLC	1250		KWVC	980	
St. Ignace, Mich.	WIDG	940	KGO	810		WVLC	1250		KWVC	980	
St. Johns, Mich.	WRBJ	1580	KNSR	680		WVLC	1250		KWVC	980	
St. Johnsbury, Vt.	WTWN	1340	KKHI	1550		WVLC	1250		KWVC	980	
St. Joseph, Mich.	WJMJ	1400	KSAV	1010		WVLC	1250		KWVC	980	
St. Joseph-Benton Harbor, Mich.	WHFB	1060	KSFO	560		WVLC	1250		KWVC	980	
St. Joseph, Mo.	KFEQ	680	KEST	1450		WVLC	1250		KWVC	980	
	KKJO	1550	KYA	1280		WVLC	1250		KWVC	980	
	KUSN	1270	KAL	1430		WVLC	1250		KWVC	980	
St. Louis, Mo.	KMOX	1120	KRSG	1090		WVLC	1250		KWVC	980	
	KSD	550	WSAO	1550		WVLC	1250		KWVC	980	
	KTSL	600	KLOK	1170		WVLC	1250		KWVC	980	
	KXK	1380	KLIV	1590		WVLC	1250		KWVC	980	
	KXOK	630	KEEN	1370		WVLC	1250		KWVC	980	
	WEW	770	KXRX	1500		WVLC	1250		KWVC	980	
	WIL	1430	WAP	680		WVLC	1250		KWVC	980	
	KXEN	1010	WBMJ	1190		WVLC	1250		KWVC	980	
St. Louis Park, Minn.	KRSI	950	WHOA	870		WVLC	1250		KWVC	980	
St. Maries, Idaho	KOFE	1480	WIAC	740		WVLC	1250		KWVC	980	
St. Mary's, Pa.	WKBI	1400	WIPR	637		WVLC	1250		KWVC	980	
St. Paul, Minn.	KSTP	1500	WJIT	1140		WVLC	1250		KWVC	980	
	DKWB	650	WKAQ	510		WVLC	1250		KWVC	980	
	WMIN	1400	WKVM	810		WVLC	1250		KWVC	980	
	WMKT	1370	WQBS	650		WVLC	1250		KWVC	980	
	WCCO	830	WRAI	1520		WVLC	1250		KWVC	980	
St. Pauls, N.C.	WBYV	1060	KATY	1340		WVLC	1250		KWVC	980	
St. Peter, Minn.	KRBJ	1310	KSLV	1490		WVLC	1250		KWVC	980	
St. Petersburg, Fla.	WSPA	980	KVEC	920		WVLC	1250		KWVC	980	
	WSUN	1040	KCONY	1470		WVLC	1250		KWVC	980	
	WLCY	1380	KOFY	1050		WVLC	1250		KWVC	980	
St. Petersburg Beach, Fla.	WILZ	1590	KTIM	1510		WVLC	1250		KWVC	980	
	WGGO	1590	KBAL	1410		WVLC	1250		KWVC	980	
Salamance, N.Y.	WJBD	1350	WFB	1460		WVLC	1250		KWVC	980	
Salem, Ill.	WLSM	1220	WFA	1480		WVLC	1250		KWVC	980	
Salem, Ind.	WLSM	1220	KDB	1490		WVLC	1250		KWVC	980	
Salem, Mass.	WCSN	1250	KGUD	990		WVLC	1250		KWVC	980	
Salem, Mo.	KSMG	1340	KIST	1340		WVLC	1250		KWVC	980	
Salem, N.J.	WJIC	1510	KTMS	1250		WVLC	1250		KWVC	980	
Salem, O.	WSDM	800	KACL	1290		WVLC	1250		KWVC	980	
Salem, Oreg.	KSLM	1390	KCEL	1430		WVLC	1250		KWVC	980	
	KAPT	1220	KSCO	1080		WVLC	1250		KWVC	980	
	KEZY	1490	KTRC	1400		WVLC	1250		KWVC	980	
	KGAY	1480	KAFE	810		WVLC	1250		KWVC	980	
Salem, Va.	WBLU	1480	KVFS	1280		WVLC	1250		KWVC	980	
Salida, Colo.	KVRH	1340	KUHL	1440		WVLC	1250		KWVC	980	
Salina, Kans.	KSAL	1150	KSM	1240		WVLC	1250		KWVC	980	
	KFRM	650	KSEE	1480		WVLC	1250		KWVC	980	
	KINA	910	KZON	1600		WVLC	1250		KWVC	980	
	KDON	1460	KDIA	1580		WVLC	1250		KWVC	980	
Salinas, Calif.	KTDM	1380	KQIA	1470		WVLC	1250		KWVC	980	
	KRSA	1570	KSRD	1350		WVLC	1250		KWVC	980	
	KCTY	900	KVRE	1460		WVLC	1250		KWVC	980	
	KHOY	1210	KJAZ	1150		WVLC	1250		KWVC	980	
Salinas, P.R.	WNRS	1290	KSYX	1470		WVLC	1250		KWVC	980	
Saline, Mich.	WBOC	960				WVLC	1250		KWVC	980	
Salisbury, Md.						WVLC	1250		KWVC	980	

WHITE'S RADIO LOG

Location	C.L.	kHx
Starks, Fla.	WPXE	1490
Starkville, Miss.	WKOR	980
	WBSS	1230
State College, Pa.	WMAJ	1450
	WRSC	1390
Statesboro, Ga.	WWNS	1240
Statesville, N.C.	WSIC	1400
	WDBM	550
Staunton, Va.	WTON	1240
	WAFK	900
Stephenville, Tex.	KSTV	1510
Sterling, Colo.	KGEK	1230
Sterling, Ill.	WSDR	1240
Steuersville, Ohio	WSTB	1340
Stevens Point, Wis.	WSPY	1010
Stillwater, Minn.	WAVN	1220
Stillwater, Okla.	KSPI	780
Stockton, Calif.	KJOY	1280
	KSTN	1420
	KWVG	1230
Storm Lake, Iowa	WSIC	900
Streator, Ill.	W1ZZ	1230
Stroudsburg, Pa.	WVPO	840
Stuart, Fla.	WSTU	1470
Stuart, Va.	WHEO	1270
Sturgeon Bay, Wis.	WDDR	910
Sturgis, Mich.	WQSD	1230
Sturgis, S.D.	KBHB	810
Stuttgart, Ark.	KWAK	1240
Suffolk, Va.	WLPF	1450
Sullivan, Ind.	WKQP	1550
Sullivan, Mo.	KTUI	1580
Sulphur, La.	KIKS	1310
Sulphur Springs, Tex.	WKAT	800
Summerville, Ga.	WGTA	950
Summerville, S.C.	WZFS	980
Sumter, Wash.	KDFL	1560
Sumter, S.C.	WFIG	1290
	WDXY	1240
	WSSC	1340
Sunbury, Pa.	WKOK	1070
Sunnyside, Wash.	KREW	1230
Superior, Neb.	KRFS	800
Superior, Wis.	WDSM	1710
	WAKX	1320
Susanville, Calif.	KSUE	1240
Sutton, W. Va.	WSBG	1450
Swainsboro, Ga.	WJBT	800
Sweet Home, Ore.	KFIR	1370
Sweetwater, Tenn.	WDEH	800
Sweetwater, Tex.	KXOX	1240
Sylva, Ala.	WFBF	1340
Sylvan, N.C.	WNSI	1280
Sylvan, Ga.	WWSJ	1490
Sylvester, Ga.	WDGA	1540
Syracuse, N.Y.	WHEN	620
	WFBF	1390
	WDRD	1260
	WOLF	1440
	WBYR	570
Tabor City, N.C.	WTAB	1370
Taoma, Wash.	KMO	1360
	KTAC	850
	KTNT	1280
	KVI	570
Taft, Calif.	KTKR	1310
Tahlequah, Okla.	KTLQ	1350
Tahoe Valley, Calif.	KTHO	590
Tallahassee, Fla.	WEYY	1580
	WNUZ	1270
Tallahassee, Fla.	WHEN	1350
	WNSB	1210
	WTAL	1450
Tallahassee, Ala.	WNTS	1270
Tallulah, La.	WTLS	1300
Tampa, Fla.	WTLD	1360
	WYQK	1110
	WDAE	1250
	WTOJ	1550
	WFLA	970
	WHBO	1050
	WINQ	1010
	WTMP	1150
	WSOL	1300
	WKIT	1340
Tappahannock, Va.	W100	1000
Tarboro, N.C.	WCPS	760
Tasley, Va.	WESR	1330
Taunton, Mass.	WPEP	1570
Tawas City, Mich.	W10S	1480
Taylor, Tex.	KTAE	1260
Taylorville, Miss.	WSDO	1260
Taylorville, N.C.	WSTH	880
	WTLK	1570
Taylorville, Ill.	WTIM	1410
Tazewell, Tenn.	WNTT	1250
Tazewell, Va.	WTZE	1470
Tebe, Tex. Ind.	WTGJ	1230
Tempe, Ariz.	WTQD	1360
	KTUF	1580

Location	C.L.	kHx
Temple, Texas	KTEM	1400
Terre Haute, Ind.	WBOW	1230
	WAAO	1300
	WRTI	1480
Terrell, Tex.	KTER	1570
Terrell Hills, Tex.	KITE	930
Terrytown, Neb.	KEYER	890
Texarkana, Ark.	KOSY	790
	KTFB	1400
	KTFS	1400
Texarkana, Tex.	KCMC	740
	KATL	940
Texas City, Tex.	KTLW	920
Thayer, Mo.	KALM	1290
The Dalles, Ore.	KODL	1440
	KACI	1300
Thermopolis, Wyo.	KRTR	1490
	KTHE	1240
Thief River Falls, Minn.	KTRF	1230
Thibodaux, La.	KTIB	630
Thomaston, Ga.	WSFT	1220
	WTGA	1590
Thomasville, Ala.	WJDB	630
Thomasville, Ga.	WPAX	1240
	WDR	780
Thomasville, N.C.	WTNO	790
Thomson, Ga.	WTWA	1530
	WTHO	1530
Thousand Oaks, Calif.	KGOE	850
Three Rivers, Mich.	WKLM	1510
Thurmont, Md.	WTHU	1450
Titonongora, N.Y.	WIPS	1250
Tiffin, Ohio	WTFW	1600
Tifton, Ga.	WTFI	1340
	WVGS	1430
Tillamook, Ore.	KTR	1590
Tioga, N.D.	KTGO	1090
Titusville, FL	WRMF	1060
Titusville, Pa.	WTVI	1230
Toccoa, Ga.	WLET	1420
	WNES	630
Toledo, Ohio	WOTO	1470
	WTRT	1370
	WTOD	1560
	WCWA	1230
	WTTQ	1520
Toledo, Ore.	KTDD	1230
Tolleson, Ariz.	KRDS	1190
Tomah, Wis.	WTMB	1460
Tomahawk, Wis.	WELF	810
Thompsonville, Ky.	WTKY	1370
Tooele, Utah	KDYL	990
Topeka, Kans.	WIBW	580
	KEWI	1440
	WREN	1230
	KTOP	1490
Toppenish, Wash.	KENE	1490
Torrington, Conn.	WTOR	610
Torrington, Wyo.	KGOS	1490
Towanda, Pa.	WTTT	1550
Towson, MD	WTOW	1570
Trail, B.C.	CJAT	610
Travelers Rest, S.C.	WBRR	1580
Traverse City, Mich.	WTOM	1400
Trenton, Mo.	KTTN	1600
Trenton, N.J.	WTNJ	1330
	WBUD	1260
	WTTM	920
Trenton, Tenn.	WTMS	1500
Trinidad, Colo.	KTRT	1240
Troy, Ala.	WTBF	970
Troy, N.Y.	WHAZ	1330
	WTRY	980
Troy, N.C.	WJRM	1390
Truckee, Cai.	KTRT	1490
Trumann, Ark.	KTMN	1530
Truth or Consequences, N. Mex.	KCHS	1400
Tryon, N.C.	WTYN	1550
Tucson, Ariz.	KTUC	1400
	KXEW	1600
	KAIR	1490
	KCEE	790
	KIKB	580
	KICX	1290
	KEVT	890
	KHOS	940
	KHYT	1330
	KTKT	990
	KOPO	1450
	KUAT	1550
Tucumcari, N. Mex.	KTNM	1400
Tulare, Calif.	KGOK	1270
	KREN	1370
	KTYE	1280
Tulia, Tex.	W1JG	740
Tulahoma, Tenn.	KAKO	970
Tulsa, Okla.	CKNW	1300
	KRMG	740
	KELI	1430
	KWDO	1170
	KFM	1050
Tupelo, Miss.	WLEO	580
	WTUP	1490
Turlock, Calif.	KCEY	1390
Tuscaloosa, Ala.	WJRD	1150
	WACT	1420
	WNPT	1280

Location	C.L.	kHx
Tusumbia, Ala.	WTUG	790
	WTBC	1230
	WVNA	1590
	WRCK	1410
Tuskegee, Ala.	WZAK	1480
Twenty-Nine Palms, Calif.	KZAK	1330
	KDHI	1250
Twin Falls, Idaho	KTFI	1270
	KLIX	1310
	KEEP	1450
Two Rivers, Wis.	WQTC	1590
Tyler, Tex.	KDOK	1490
	KTBB	600
	KZEY	890
	WTYL	1290
Tylertown, Miss.	WTRN	1340
Tyrene, Pa.	WBUD	1230
Urichsville, O.	KMBS	1250
Ukiah, Cal.	KTLY	1420
Ulysses, Kan.	KULY	1240
Union, Me.	KLPW	1220
Union, S.C.	WBCU	1460
Union City, Tenn.	WENK	1240
Uniontown, Pa.	WBMS	590
Urbana, Ill.	WILL	580
	WIB	1580
Utica, N.Y.	WBIX	950
	WBVM	1550
	WRUN	1150
	WTLB	1310
Utuala, P.R.	WUPR	1330
Uvalde, Tex.	WUBO	1060
Valdese, N.C.	WBSV	1480
Valdosta, Ga.	WGOV	950
	WGAF	910
	WJEM	1150
	WVLD	1450
	KVSH	940
	KNSA	1190
Vallejo, Calif.	KNSA	1190
Valley City, N. Dak.	KOVC	1490
Valparaiso, Fla.	WF3H	1340
Valparaiso, Ind.	WAKE	1500
	WNVI	1080
Van Buren, Ark.	KDFD	1580
Van Cleve, Ky.	WTRC	730
Vanceburg, Ky.	WKKS	1570
Vancouver, Wash.	KISN	910
	KKEY	1150
	KGAR	1550
	KVAN	1480
Vandalia, Ill.	KPMB	1500
Van Wert, Ohio	WERT	1220
Vega Baja, P.R.	WEGA	1350
Venice, Fla.	WAMR	1320
Ventura, Calif.	KVEN	1450
	KUDU	1590
Vermillion, S. Dak.	KSDO	890
	KVA	1570
Vernal, Utah	KVEL	920
Vernon, Ala.	WVSA	1380
Vernon, Tex.	KVXC	1490
Verona Beach, Fla.	WAXE	1370
	WTTB	1490
Vicksburg, Miss.	WQBC	1420
	WTTC	490
Victoria, Tex.	KNAL	1410
	KVIC	1340
Victorville, Calif.	KCMN	1590
Vidalia, Ga.	WVOP	970
Vidalia, Ga.	WYOP	970
Vieques, P.R.	W138	1480
Ville Platte, La.	KVPI	1050
Vincennes, Ind.	WAOV	1450
Vineland, N.J.	WVWB	1360
	WDVL	1270
Vinita, Okla.	KVIN	1470
Vinton, Va.	WKBA	1550
Virginia, Minn.	WHLB	1400
Virginia Beach, Va.	WVAB	1580
	WVSV	1350
Viroqua, Wis.	WVSV	1350
Visalia, Calif.	KONG	1400
Vista, Cal.	KMLD	1600
Vivian, La.	KNBB	1600
Wabash, Ind.	WAYT	1510
Waco, Tex.	WACO	1450
	KAWA	1010
	KBGO	1580
	KWTX	1230
Wadena, Minn.	KWAB	920
Wadesboro, N.C.	WADE	1210
Wagoner, Okla.	KWLJ	1530
Wailuku, Hawaii	KMVI	550
Waipahu, Hawaii	KAHU	940
Waipahu, Hawaii	WVGG	1000
Wahalla, S.C.	KWAL	1600
Walker, Minn.	KWLR	820
Wallace, Idaho	KWLR	820
Wallace, N.C.	WLSE	1400
Walla Walla, Wash.	KHIT	1320
	KUJ	1420
	KRLT	1490
Walnut Ridge, Ark.	KRLT	1490
Walsenburg, Colo.	KFLJ	1380
Walsham, Mass.	WCRB	1330
Walton, N.Y.	WDLA	1270
Wanchese, N.C.	WOBR	1530
Ware, Mass.	WARE	1250
Warner Robbins, Ga.	WRBN	1600
	WAVC	1350
Warren, Ark.	KWRF	880
Warren, Ohio	WHHH	1440
	WTCL	1570

Location	C.L.	kHx
Warren, Pa.	WNAE	1310
Warrensburg, Mo.	KOKO	1450
Warrenton, Mo.	KWRE	730
Warrenton, N.C.	WARR	1520
Warrenton, Va.	WEER	1250
	WKVC	1420
	WTRQ	1480
Warsaw, Ind.	WRCW	1580
Warsaw, N.C.	WNTT	890
Warsaw, Tenn.	WECO	940
Warwick, N.Y.	WIBQ	1110
Warwick, D. Greenleaf, R.I.	WARY	1590
Wasco, Calif.	KWSD	1050
Washington, D.C.	WML	630
	WOL	1450
	WOOD	1340
	WVDC	1260
	WRG	980
	WLOV	1370
Washington, Ga.	WLOV	1370
Washington, Ind.	WAMW	1580
Washington, Iowa	KCII	1380
Washington, N.J.	WCRV	1580
Washington, N.C.	WEEW	1320
	WITN	930
Washington, Pa.	WVPL	1450
	WKEG	1110
Washington Court House, Ohio	WCHO	1250
Walterboro, S.C.	WALD	1080
Waterbury, Conn.	WATR	1320
	WUW	1590
	WWTY	1590
Waterbury, Vt.	WDEV	550
Waterloo, Iowa	KXEL	1540
	KNWS	1090
	KWVL	1330
Watertown, N.Y.	WATN	1240
	WBTY	1400
	WWNY	790
Watertown, S. Dak.	KSAR	1480
	KQAT	950
Watertown, Wis.	WVTS	1580
Water Valley, Miss.	WVLY	1320
Waterville, Me.	WTVL	1490
Watkins Glen, N.Y.	WGMF	1500
Watseka, Ill.	WGFA	1380
Watsonville, Calif.	KOMY	1340
Wauchula, Fla.	WPRV	800
	WKRS	1220
Waukegan, Ill.	WAWK	1510
Waukesha, Wis.	WAWK	1510
Waukon, Ia.	KNEI	1140
Waupaca, Wis.	WDUX	800
Waupun, Wis.	WLKE	1170
Wausau, Wis.	WSAU	550
	WXCO	1230
Waverly, Iowa	KWAY	1470
Waverly, Ohio	WPKO	1380
Waverly, Tenn.	WPHC	1080
Waxahatchie, Tex.	KBEC	1390
Waycross, Ga.	WAL	870
Waycross, Ga.	WAYX	1230
Wayne, Neb.	KTCH	1590
Waynesboro, Ga.	WBRO	1310
Waynesboro, Miss.	WABO	990
Waynesburg, Pa.	WANB	1580
Waynesboro, Pa.	WEEO	1130
Waynesboro, Tenn.	WAAN	1480
Waynesboro, Va.	WAYB	1490
	WAVN	970
Waynesville, Mo.	KJPW	1390
Waynesville, N.C.	KFBD	1270
Weatherford, Okla.	KWEY	1590
	KZYZ	1580
Weatherford, Tex.	KZEE	1220
Webster City, Iowa	KJFJ	1570
Weirton, W. Va.	KWEI	1460
Weiser, Idaho	WELC	500
Welch, W. Va.	WXEE	1340
Weldon, N.C.	WSMY	1400
Wellington, Kan.	KLEY	1130
Wellington, Pa.	WNBT	1490
Welliston, Ohio	WKOV	1380
Wellsville, N.Y.	WLSV	780
Wenatchee, Wash.	PKP	580
	KMEL	1340
Wendell-Zebulon, N.C.	KMEL	1340
	KREN	900
	WETC	540
Westaco, Tex.	KRGV	1290
West Allis, Wis.	WAWA	1590
West Bend, Wis.	WBKV	1470
Westbrook, Me.	WJAB	1440
West Chester, Pa.	WCHE	1520
West Covina, Cal.</		

Location	C.L.	kHertz	Location	C.L.	kHertz	Location	C.L.	kHertz	Location	C.L.	kHertz
WJNO	1230		Wienckford, Ariz.	KWFT	620	Windsor, Colo.	KUAD	1170	Worcester, Mass.	WAAB	1440
West Plains, Mo.	KWPM	1450	Wickford, R.I.	KSWW	1250	Windsor, Conn.	WKND	1480	Worcester, Mass.	WAAB	1440
West Point, Ga.	WBKQ	1310	Wiggins, Miss.	WKFD	1370	Windsor, N.C.	WBTE	990	Worland, Wyo.	KWOR	1340
West Point, Miss.	WROB	1450	Wildwood, N.J.	WIGG	1420	Winnemucca, Nev.	KWNA	1400	Worthington, Minn.	KWQA	730
Westport, Conn.	WMMM	1260	Wildwood, N.J.	WCNC	1230	Winfield, Ala.	WEZQ	1300	Worthington, Ohio	WRFD	680
W. Springfield, Mass.	WTXL	1490	Wilkes-Barre, Pa.	WBAX	1240	Winfield, Kan.	KNIC	1570	Wyandotte, Okla.	KWYN	1400
			Wilkes-Barre, Pa.	WBRE	1340	Winfield, La.	KWCV	1270	Wyoming, Mich.	WERX	1530
W. Yarmouth, Mass.	WOCB	1490	Wilkesboro, N.C.	WWVC	1240	Winnipeg, S.Dak.	KWYR	1260	Wytheville, Va.	WYVE	1280
			Williams, Ariz.	KCYN	1240	Winnston, La.	KMAR	1570	Xenia, O.	WELX	1110
W. Yellowstone, Mont.	KWYS	920	Williamsburg, Ky.	WEZJ	1440	Winnston, S.C.	WKCM	1250	Yadkinville, N.C.	WYDK	1480
Westerly, R.I.	WERI	1230	Williamsburg, Va.	WBTH	1400	Winonsa, Minn.	KWNO	1230	Yadkinville, N.C.	WYDK	1480
Westfield, Mass.	WDEW	1570	Williamsport, Pa.	WLVC	1050	Winona, Minn.	KAGE	1380	Yakima, Wash.	KIT	1250
Westminster, Md.	WTTR	1470	Willamston, N.C.	WIAM	900	Winston, Miss.	WONA	1540	Yakima, Wash.	KMWS	1460
Weston, W.Va.	WIAW	980	Willamston, N.C.	WILM	1400	Winston, Miss.	WONA	1540	Yakima, Wash.	KBBO	1390
West Warwick, R.I.	WSPF	1450	Willamston, N.C.	WILM	1400	Winstow, Ariz.	KNIC	1230	Yakima, Wash.	KQOT	930
Wetumpka, Ala.	WETU	1250	Willamston, N.C.	WILM	1400	Winston-Salem, N.C.	WAAA	980	Yakima, Wash.	KUTI	980
Wewaka-Seminole, Okla.	KWSH	1260	Willamston, N.C.	WILM	1400		WAAA	980	Yankton, S.D.	KYNT	1450
Wharton, Tex.	KANI	1500	Willamston, N.C.	WILM	1400		WAAA	980	Yankton, S.D.	KYNT	1450
Wheatland, Wyo.	KYCN	1340	Willamston, N.C.	WILM	1400		WAAA	980	Yankton, S.D.	KYNT	1450
Wheaton, Md.	WDon	1540	Willamston, N.C.	WILM	1400		WAAA	980	Yankton, S.D.	KYNT	1450
Wheeling, W.Va.	WNEU	1470	Willamston, N.C.	WILM	1400		WAAA	980	Yankton, S.D.	KYNT	1450
			Willamston, N.C.	WILM	1400		WAAA	980	Yankton, S.D.	KYNT	1450
White Castle, La.	KLSU	1580	Willamston, N.C.	WILM	1400		WAAA	980	Yankton, S.D.	KYNT	1450
Whitehall, Mich.	WLRC	1490	Willamston, N.C.	WILM	1400		WAAA	980	Yankton, S.D.	KYNT	1450
White Plains, N.Y.	WFAS	1230	Willamston, N.C.	WILM	1400		WAAA	980	Yankton, S.D.	KYNT	1450
White River June,	WNHY	910	Willamston, N.C.	WILM	1400		WAAA	980	Yankton, S.D.	KYNT	1450
Whitesburg, Ky.	WTGW	920	Willamston, N.C.	WILM	1400		WAAA	980	Yankton, S.D.	KYNT	1450
White Sulphur Springs, Wv	WSLW	1310	Willamston, N.C.	WILM	1400		WAAA	980	Yankton, S.D.	KYNT	1450
Whiteville, N.C.	WENC	1220	Willamston, N.C.	WILM	1400		WAAA	980	Yankton, S.D.	KYNT	1450
Whitita, Kans.	KAKE	1240	Willamston, N.C.	WILM	1400		WAAA	980	Yankton, S.D.	KYNT	1450
			Willamston, N.C.	WILM	1400		WAAA	980	Yankton, S.D.	KYNT	1450
			Willamston, N.C.	WILM	1400		WAAA	980	Yankton, S.D.	KYNT	1450
			Willamston, N.C.	WILM	1400		WAAA	980	Yankton, S.D.	KYNT	1450
			Willamston, N.C.	WILM	1400		WAAA	980	Yankton, S.D.	KYNT	1450

United States AM Stations by Call Letters

Call	Location	kHertz	Call	Location	kHertz	Call	Location	kHertz	Call	Location	kHertz
KAAM	Kingman, Ariz.	1230	KAOR	Oroville, Calif.	1340	KBAM	Longview, Wash.	1270	KBOA	Kennett, Mo.	830
KAAY	Little Rock, Ark.	1090	KAPA	Raymond, Wash.	1340	KBAN	Cerule, Tex.	1410	KBOE	Oaklatosa, Iowa	740
KABC	Los Angeles, Calif.	790	KAPB	Marksville, La.	1370	KBAR	Burley, Idaho	1230	KBOI	Boise, Ida.	680
KABI	Abilene, Kans.	1560	KAPE	San Antonio, Tex.	690	KBAT	San Antonio, Tex.	680	KBOK	Malvern, Ark.	1310
KABL	Oakland, Calif.	1560	KAPF	Pueblo, Colo.	930	KBBA	Beaten, Ark.	690	KBOL	Boulder, Colo.	1490
KABQ	Albuquerque, N.M.	1530	KAPR	Douglas, Ariz.	930	KBBB	Borger, Tex.	1500	KBOM	Bismark-Mandan, N.Dak.	1270
KABR	Aberdeen, S.Dak.	1420	KAPS	Mt. Vernon, Wash.	1470	KBBC	Centerville, Utah	1600	KBON	San Bernardino, Calif.	1240
KACE	Riverside, Calif.	1570	KAPT	Salem, Ore.	1220	KBBG	Yakima, Wash.	1500	KBOP	Pleasanton, Tex.	1380
KACI	The Dalles, Oreg.	1300	KAPY	Port Angeles, Wash.	1290	KBBH	North Bend, Oreg.	1540	KBOR	Brownsville, Tex.	1600
KACL	Santa Barbara, Cal.	1290	KAPZ	Acheson, Kan.	550	KBBB	Buffalo, Wyo.	1450	KBOU	Butte, Mont.	550
KACT	Andrews, Tex.	1360	KARL	Blaine, Wash.	920	KBCB	Deeanlake, Oreg.	1320	KBOX	Dallas, Tex.	1480
KACY	Port Huemene, Calif.	1520	KARM	Fresno, Calif.	1430	KBCI	Shreveport, La.	1280	KBOY	Medford, Oreg.	1450
KADA	Ada, Okla.	1230	KARR	Great Falls, Mont.	1400	KBEA	Mission, Kans.	1480	KBPS	Portland, Oreg.	1460
KADL	Pine Bluff, Ark.	1270	KARS	Belen, N.M.	860	KBEC	Wasachole, Tex.	1480	KBRB	Ainsworth, Neb.	1400
KADS	Elk City, Okla.	1240	KART	Jerome, Idaho	1400	KBEL	Hedden, Calif.	970	KBRM	Mt. Vernon, Wash.	1400
KAFE	Sante Fe, N.M.	810	KARV	Russellville, Ark.	1310	KBEL	Idale, Okla.	1240	KBRE	Cedar City, Utah	940
KAFF	Flagstaff, Ariz.	930	KARY	Prosser, Wash.	1450	KBER	Carrizo Sprngs., Tex.	1450	KBRF	Fergus Falls, Minn.	1250
KAFY	Bakersfield, Calif.	550	KASA	Phoenix, Ariz.	1540	KBER	San Antonio, Tex.	1150	KBRI	Brinkley, Ark.	1430
KAGE	Winona, Minn.	800	KASH	Eugene, Ore.	1600	KBBT	Remo, Nev.	1340	KBRK	Brookings, S.Dak.	1300
KAGI	Crossett, Ark.	1380	KASI	Ames, Iowa	1430	KBEW	Blue Earth, Minn.	1560	KBRN	McCook, Neb.	800
KAGJ	Grant's Lake, Oreg.	1150	KASJ	Newcastle, Wyo.	1240	KBES	Bellevue, N.Mex.	1450	KBRB	Brighton, Colo.	800
KAGK	Klamath Falls, Oreg.	1340	KASM	Albany, Minn.	1470	KBEF	Bellingham, Wash.	930	KBRQ	Brimerton, Wash.	1490
KAGL	Anacortes, Wash.	1370	KASO	Minden, La.	1480	KBEG	Memphis, Tex.	1130	KBRR	Leadville, Colo.	1230
KAGM	Auburn, Calif.	950	KAST	Astoria, Ore.	1370	KBGN	Caldwell, Idaho	910	KBRW	Springdale, Ark.	790
KAGN	Walapa, Hawaii	1340	KATU	Auburn, Wash.	1220	KBGO	Waco, Tex.	1580	KBRV	Soda Springs, Ida.	1350
KAHU	Honolulu, Hawaii	1340	KATA	Aracata, Calif.	1340	KBHB	Sturgis, S. D.	1410	KBRX	O'Neill, Neb.	1460
KAIN	Nampa, Ida.	870	KATE	Albert Lea, Minn.	1450	KBHC	Nashville, Ark.	1260	KBSF	Freeport, Texas	1460
KAIR	Tucson, Ariz.	1490	KATI	Casper, Wyo.	1340	KBSM	Eramon, Mo.	1220	KBSF	Springhill, La.	1480
KAJN	Crowley, La.	1580	KATL	Miles City, Mont.	950	KBSS	Hot Springs, Ark.	590	KBSN	Crane, Tex.	970
KAJO	Guiana Pass, Oreg.	1270	KATN	Boise, Ida.	1360	KBIB	Manette, Ark.	1560	KBST	Big Spring, Tex.	1450
KAKC	Tulsa, Okla.	1240	KATQ	Safford, Ar. z	940	KBIF	Fresno, Calif.	900	KBTA	Batesville, Ark.	1290
KAKE	Wichita, Kan.	980	KATR	Exogene, Ore.	1320	KBIG	Avado, Cal.	740	KBTC	Houston, Mo.	1340
KALB	Alexandria, La.	960	KATX	Tulare, Ore.	1320	KBIL	Lliverly, Mo.	1160	KBTB	Jonesboro, Ark.	1420
KALE	Richland, Wash.	1230	KATY	St. Louis, Mo.	1340	KBIM	Roswell, N.Mex.	910	KBTN	Neosho, Mo.	1230
KALG	Alamogordo, N.Mex.	1230	KATZ	St. Louis, Mo.	1340	KBIS	Bakersfield, Calif.	970	KBTO	El Dorado, Kans.	1360
KALI	San Gabriel, Cal.	1430	KAUS	Austin, Minn.	1480	KBIX	Muskogee, Okla.	1490	KBTQ	Denver, Colo.	710
KALM	Salt Lake City, Utah	910	KAVY	Burney, Cal.	1450	KBJM	Lemmon, S.D.	1400	KBUB	Sparks, Nev.	1270
KALL	Thayer, Mo.	1290	KAVE	Carlsbad, N.Mex.	1240	KBJS	Sallisaw, Okla.	1510	KBUA	San Antonio, Tex.	1410
KALN	Iola, Kan.	1250	KAVL	Rocky Ford, Colo.	1320	KBKZ	Ottawa, Iowa	1520	KBUD	Burlington, Iowa	1310
KALD	Little Rock, Ark.	900	KAVL	Lancaster, Calif.	610	KBKJ	Fordyce, Ark.	1570	KBUN	Brighton City, Utah	800
KALY	Atlanta, Tex.	1430	KAVR	Apple Valley, Calif.	1010	KBKR	Baker, Oreg.	1490	KBUR	Bemidji, Minn.	1450
KALV	Alva, Okla.	910	KAWA	Waco-Martin, Tex.	1020	KBKX	Aberdeen, Wash.	1450	KBUS	Burlington, Iowa	1590
KAMD	Camden, Ark.	1580	KAWC	Yuma, Ariz.	1310	KBLC	Lakeport, Cal.	1270	KBUX	Mexia, Tex.	1390
KAMI	Cozad, Neb.	1580	KAWL	York, Neb.	1370	KBLE	Seattle, Wash.	1050	KBUY	Fort Worth, Tex.	1310
KAML	Kennedy-Karnes City, Tex.	900	KAWT	Douglas, Ariz.	1450	KBLF	Rid Bluff, Calif.	1490	KBVM	Mesa, Ariz.	1140
KAMQ	Rogers, Ark.	1390	KAWV	Heber Springs, Ark.	1370	KBLL	Blackfoot, Idaho	690	KBWN	Laneos, Calif.	1380
KAMP	El Centro, Calif.	1430	KAWC	Beaumont, Tex.	1450	KBLS	Hanna, Mont.	1240	KBWD	Brownwood, Tex.	1380
KAMZ	Albuquerque, N.Mex.	1570	KAYE	Puyallup, Wash.	1480	KBLL	Bullivar, Mo.	1130	KBWN	Kennett, Mo.	1540
KAMY	McCamey, Tex.	1450	KAYC	Lakewood, Wash.	1490	KBLY	Yuma, Ariz.	560	KBWG	Okla. City, Okla.	890
KANA	Anascondo, Mont.	580	KAYL	Storm Lake, Iowa	980	KBWL	Logan, Utah	1390	KBYE	Big Springs, Tex.	1400
KAND	Corsicana, Tex.	1340	KAYQ	Seattle, Wash.	1150	KBLY	Gold Beach, Oreg.	1220	KBYV	Shawrook, Tex.	1450
KANE	New Iberia, La.	1400	KAYQ	Kansas City, Mo.	1190	KBMI	Henderson, Nev.	1400	KBYR	Anchorage, Alaska	920
KANI	Wharton, Tex.	1500	KAYS	Hays, Kans.	1400	KBMN	Bismark, Minn.	1230	KBZ	Salem, Oreg.	1490
KANN	Ogden, Utah	1090	KAYT	Rupert, Idaho	1290	KBMR	Bismark, N. D.	1350	KBZZ	Lajunta, Colo.	1400
KANO	Anoka, Minn.	1470	KAZA	Gilroy, Cal.	940	KBMW	Whapeton, N.D.-	1490	KCBR	Dardanelle, Ark.	980
KANL	Larned, Kan.	1510	KBAB	Indianapolis, Ind.	740	KBW	Brockridge, Minn.	1450	KCAC	Phoenix, Ariz.	1010
KAOH	Duluth, Minn.	1380	KBAD	Carlsbad, N.M.	1400	KBW	Billings, Mont.	1240	KCAD	Abilene, Tex.	1560
KAOK	Lake Charles, La.	1400	KBAI	Morro Bay, Calif.	1410	KBND	Bend, Oreg.	1110	KCAD	Redlands, Calif.	1410
KAOL	Carrollton, Mo.	1430	KBAL	San Saba, Tex.	1150						

WHITE'S RADIO LOG

Call Location kHz

KCAM Glennallen, Alaska 790
 KCAN Canyon, Tex. 1550
 KCAP Helena, Mont. 134
 KCAR Clarksville, Tex. 1350
 KCAS Slaton, Tex. 1050
 KCAT Pine Bluff, Ariz. 1340
 KCAY Port Arthur, Tex. 1510
 KCBC Des Moines, Iowa 1390
 KCBN Reno, Nev. 1230
 KCBQ San Diego, Calif. 1170
 KCBS San Fran., Calif. 740
 KCCB Corning, Ark. 1260
 KCCJ Carlebad, N.M. 930
 KCCS Paris, Ark. 1460
 KCCD Honolulu, Hawaii 1420
 KCCD Lawton, Okla. 1050
 KCCR Pierre, S. Dak. 1240
 KCCS Corpus Christi, Tex. 1150
 KCCV Independence, Mo. 1510
 KCEE Tucson, Ariz. 790
 KCEY Turlock, Cal. 1390
 KCFJ Spokane, Wash. 1330
 KCFH Cuero, Tex. 1600
 KCFI Cedar Falls, Iowa 1580
 KCHA Charles City, Iowa 1440
 KCHE Cherokee, Iowa 1440
 KCHF Sioux Falls, S.D. 1520
 KCHI Chillicothe, Mo. 1010
 KCJL Delano, Calif. 1010
 KCHR Charleston, Mo. 1350
 KCHS Truth or Consequences, New Mexico 1400
 KCMV Coachella, Calif. 970
 KCMJ Humble City, N.Mex. 1110
 KCIJ Caldwell, Idaho 1490
 KCIK Washington, Iowa 1380
 KCIJ Shreveport, La. 990
 KCMK Carroll, Iowa 1380
 KCMJ Victorville, Calif. 1590
 KCMK Minot, N.Dak. 910
 KCMK San Bernardino, Cal. 1350
 KCMK Kansas City, Kans. 1340
 KCKV Jena, La. 1480
 KCKY Coolidge, Ariz. 1150
 KCLA Pine Bluff, Ark. 1400
 KCLE Cleburne, Tex. 1120
 KCLK Clarkston, Wash. 1430
 KCLK Redding, Cal. 1330
 KCLM Clinton, Iowa 1390
 KCLD Leavenworth, Kans. 1410
 KCLR Ralls, Tex. 1530
 KCLS Flagstaff, Ariz. 600
 KCLV Rella, Mo. 1590
 KCLV Clovis, N.Mex. 1240
 KCLV Hamilton, Tex. 900
 KCLX Coffey, Wash. 1450
 KCMC Texarkana, Tex. 740
 KCMJ Palm Spgs., Calif. 1010
 KCMO Kansas City, Mo. 810
 KCMJ Broken Bow, Nebr. 1280
 KCMK Alturas, Calif. 570
 KCMV Tulsa, Okla. 1390
 KCMY San Marcos, Tex. 1470
 KCOB Newton, Iowa 1280
 KCOG Centerville, Iowa 1400
 KCOH Houston, Tex. 1430
 KCOK Tulare, Calif. 1270
 KCOK Ft. Collins, Colo. 1410
 KCOM Comanche, Tex. 1550
 KCON Conway, Ark. 1230
 KCOR San Antonio, Tex. 1350
 KCDW Alliance, Nebr. 1400
 KCPX Salt Lake City, Utah 1320
 KCRB Sacramento, Calif. 1320
 KCRG Cedar Rapids, Iowa 1890
 KCLR Reno, Nev. 780
 KCRS Midland, Tex. 550
 KCRT Trinidad, Colo. 1240
 KCSJ Caruthersville, Mo. 1370
 KCSJ Pueblo, Colo. 810
 KCSR Chadron, Nebr. 990
 KCTA Corpus Christi, Tex. 1030
 KCTI Gonzales, Tex. 1450
 KCTO Columbia, La. 1540
 KCTY Salinas, Calif. 980
 KCTY Chidress, Tex. 1510
 KCBU Tucson, Ariz. 1240
 KCUZ Red Wing, Minn. 1250
 KCUZ Clifton, Ariz. 1490
 KCVL Colville, Wash. 1270
 KCVR Lodi, Calif. 1570
 KCVR Lompas, Tex. 1450
 KCVN Williams, Ariz. 1240
 KDAC Ft. Bragg, Calif. 2300
 KDAK Carrington, N.D. 1600
 KDAL Duluth, Minn. 610
 KDAK South St. Paul, Minn. 1370
 KDAY Lubbock, Tex. 580
 KDAY San Antonio, Calif. 1580
 KDAZ Albuquerque, N.M. 730
 KDB Santa Barbara, Calif. 1490
 KDBM Dillon, Mont. 1490

KDBS Alexandria, La. 1410
 KDCE Espanola, N.M. 1570
 KDDA Dumas, Ark. 800
 KDDD Dumas, Tex. 800
 KDEC Daerah, Iowa 1240
 KDEF Albuquerque, N.Mex. 1150
 KDEN Denver, Colo. 1340
 KDEY Cajal, Calif. 910
 KDES Palm Spgs., Calif. 920
 KDET Center, Tex. 930
 KDEW DeWitt, Ark. 1470
 KDEX Dexter, Mo. 1590
 KDFL Sumner, Wash. 1580
 KDFN Daniphan, Mo. 1500
 KDGO Durango, Colo. 1240
 KDHI Twenty-nine Palms, California 1250
 KDHM Dimmitt, Tex. 1470
 KDIA Dakiland, Calif. 1310
 KDID Driftville, Minn. 1330
 KDIM Dickinson, N.Dak. 1230
 KDJH Holbrook, Ariz. 1010
 KDJW Amarillo, Tex. 1010
 KDKA Pittsburgh, Pa. 1020
 KDKB Mesa, AZ 1510
 KDKD Clinton, Mo. 1280
 KDKL Littleton, Colo. 1510
 KDKM Del Rio, Tex. 1010
 KDLE Del Rio, Tex. 1230
 KDLM Detroit Lakes, Minn. 1340
 KDLR Devils Lake, N.Dak. 1240
 KDLS Perry, Iowa 1310
 KDMA Montevideo, Minn. 1460
 KDMO Carthage, Mo. 1490
 KDMS El Dorado, Ark. 1290
 KDNC Spokane, Wash. 1440
 KDDT Denton, Tex. 1440
 KDDK Tyler, Tex. 1490
 KDOL Mojave, Calif. 1580
 KDOM Windom, Minn. 1340
 KDON Salina, Mo. 1460
 KDOT Scottsbluff, Ariz. 1440
 KDQV Sedford, Oreg. 1300
 KDQX Marshall, Tex. 1410
 KDQW DeQueen, Ark. 1390
 KDRO Rosser Lodge, Mont. 1400
 KDRT Darlington, Ark. 1490
 KDRS Paragould, Ark. 1460
 KDRY Alamo Hts., Tex. 1110
 KDSD Deadwood, S. Dak. 980
 KDSS Denison, Ia. 1530
 KDIX Denison-Sherman, Mo. 1400
 KDTA Delta, Colo. 950
 KDTH Dubuque, Iowa 1370
 KDUN Reedsport, Ore. 1470
 KDUT Hutchinson, Minn. 1260
 KDWA Hastings, Minn. 1460
 KDWB St. Paul, Minn. 630
 KDWC Sedalia, Mo. 1490
 KDXE No. Little Rock, Ark. 1380
 KD XI Mansfield, La. 1360
 KD XU St. George, Utah 1430
 KDYL Tooele, Utah 980
 KDZA Pueblo, Colo. 1230
 KEAN Brownsburg, Ind. 1240
 KEAP Franco, Calif. 980
 KEBE Jacksonville, Tex. 620
 KECH Ketchikan, Alaska 1400
 KECK Lincoln, Neb. 1530
 KEDA San Antonio, Tex. 1540
 KEDD Dodge City, Kans. 1500
 KEDI Manito Spgs., Colo. 1490
 KEDL Longview, Wash. 1450
 KEEB Eugene, Ore. 1450
 KEED Neacogoches, Tex. 1230
 KEEF Shreveport, La. 710
 KEEM San Jose, Calif. 1378
 KEEN Twin Falls, Idaho 1450
 KEES Gladewater, Tex. 1430
 KEGG Dargerfield, Tex. 1560
 KEGL Santa Clara, Cal. 1430
 KEHG Fosston, Minn. 1480
 KELA Centralia-Checkalls, Wash. 1470
 KELD El Dorado, Ark. 1400
 KELI Tulsa, Okla. 1430
 KELK Elko, Nev. 1240
 KELS Sioux Falls, S.Dak. 1320
 KEMP El Paso, Tex. 920
 KELS El Reno, Okla. 1468
 KEMM Marshallfield, Mo. 1230
 KENA Menz, Ark. 1450
 KEND Lubbock, AZ 1590
 KENE Toppenish, Wash. 1490
 KENT Anchorage, Alaska 550
 KENT Portales, N.Mex. 1450
 KENN Farmington, N.M. 1590
 KENO Las Vegas, Nev. 1070
 KENR Houston, Tex. 1340
 KENT Prescott, Ariz. 1110
 KEOR Atoka, Okla. 690
 KEPS Eagle Pass, Tex. 1270
 KERB Kermit, Tex. 600
 KERB Eastland, Tex. 1590
 KERK Eugene, Oreg. 1280
 KERN Bakersfield, Calif. 1410
 KERV Kerrville, Tex. 1230
 KESM Eldorado Sping, Mo. 1580
 KEST San Francisco, Calif. 1450
 KETX Livingston, Tex. 1440
 KEUN Eunice, La. 1490

KEVA Evanston, Wyo. 1240
 KEVY Tucson, Ariz. 970
 KEWE Ft. Collins, Colo. 1600
 KEWQ Topeka, Kans. 800
 KEWQ Paradise, Cal. 930
 KEX Portland, Oreg. 1180
 KEXO Grand Junc., Colo. 1230
 KEXS Excelsior Springs, Mo. 1090
 KEYD Oakes, N.Dak. 1220
 KEYE Perrytown, Tex. 1400
 KEYJ Jamestown, N.Dak. 1400
 KEYL Long Prairie, Minn. 1400
 KEYN Wichita, Kan. 900
 KEYR Torrytown, Nebr. 690
 KEYS Corpus Christi, Tex. 1440
 KEVY Provo, Utah 1450
 KEVY Williston, N.Dak. 1380
 KEZE Spokane, Wash. 1360
 KEZY Anaheim, Calif. 1190
 KFAB Omaha, Nebr. 1110
 KFAC Los Angeles, Calif. 1330
 KFAM Lakewood Center, Wash. 1020
 KFAL Fullon, Mo. 1480
 KFAM St. Cloud, Minn. 900
 KFAR Fairbanks, Alaska 1450
 KFAY San Francisco, Calif. 1100
 KFAY Fayetteville, Ark. 1250
 KFBC Cheyenne, Wyo. 1240
 KFBN Waynesville, Mo. 1270
 KFBR Sacramento, Calif. 1530
 KFBR Nogales, Ariz. 1340
 KFBC Redford, S. Dak. 1380
 KFDF Van Buren, Ark. 1580
 KF DI Wichita, Kansas 1070
 KFDR Grand Coulee, Wash. 1360
 KFEL Pueblo, Colo. 970
 KFEL St. Joseph, Mo. 680
 KFFA Helena, Ark. 1360
 KFGD Fargo, N.D. 810
 KFGQ Boone, Iowa 1260
 KFH Wichita, Kans. 1330
 KFI Los Angeles, Calif. 640
 KFIL Preston, Minn. 1080
 KFIR Sweet Home, Ore. 1370
 KFIV Modesto, Calif. 1380
 KFIZ Fond du Lac, Wis. 1450
 KFJB Marshalltown, Iowa 1230
 KFJM Grand Forks, N.Dak. 1370
 KFJZ Ft. Worth, Tex. 1270
 KFJL Greeley, Colo. 1310
 KFKF Bellevue, Wash. 1540
 KFKU Lawrence, Kans. 1250
 KFLA Scott City, Kans. 1310
 KFLD Floydada, Tex. 900
 KFLI Mountain Home, Ida. 1240
 KFLJ Waisenburg, Colo. 1380
 KFLK Baker, Mont. 960
 KFLW Klamath Falls, Oreg. 1450
 KFLY Corvallis, Oreg. 1160
 KFMB San Diego, Cal. 760
 KFMJ Tulsa, Okla. 1050
 KFML Denver, Colo. 1390
 KFMO Flat River, Mo. 1240
 KFNR Sandihead, Iowa 960
 KFNV Ferriday, La. 1400
 KFNR Fargo, N.Dak. 900
 KFNR Lincoln, Nebr. 1240
 KFOX Long Beach, Calif. 1280
 KFPW Ft. Smith, Ark. 1230
 KFRK Anchorage, Alaska 750
 KFRK Fricklet, N.Dak. 1390
 KFRB Fairbanks, Alaska 980
 KFRS San Francisco, Calif. 610
 KFRD Rosenberg-Richmond, Tex. 980
 KFRE Fresno, Calif. 940
 KFRM Salina, Kans. 550
 KFRU Longview, Tex. 1370
 KFRU Columbia, Mo. 1400
 KFSA Ft. Smith, Ark. 950
 KFSP Joplin, Mo. 1310
 KFSC Denver, Colo. 1220
 KFST Ft. Steokton, Tex. 860
 KFTW Ft. Morgan, Colo. 1490
 KFTW Fredericktown, Mo. 850
 KFUN Las Vegas, N.Mex. 1230
 KFUD Clayton, Mo. 850
 KFVS Cape Girardeau, Mo. 960
 KFWB Los Angeles, Calif. 980
 KFWJ Lake Havasu City, Ariz. 980
 KFWB Wapapa, Idaho 580
 KFXM San Bernardino, Calif. 590
 KFYV Bonham, Tex. 1420
 KFYD Lubbock, Tex. 790
 KFYR Bismarck, N.Dak. 550
 KGA Spokane, Wash. 1510
 KGAF Gainesville, Tex. 1580
 KGAK Gallup, N.Mex. 1530
 KGAL Lebanon, Oreg. 1350
 KGAR Vancouver, Wash. 1550
 KGAS Carthage, Tex. 1490
 KGAY Salem, Oreg. 1430
 KGB San Diego, Calif. 1360
 KGBG Galveston, Tex. 1020
 KGBS Los Angeles, Calif. 1020
 KGBT Harlingen, Tex. 1260
 KGBX Springfield, Mo. 1530
 KGCA Rugby, N.D. 1450
 KGCL East Prairie, Mo. 1080
 KGCS Sidney, Mont. 680
 KGDM Edmonds, Wash. 1440
 KGEA Bakersfield, Calif. 1230

KGEC Sterling, Colo. 1230
 KGEN Boise, Idaho 1140
 KGEN Tulare, Calif. 1370
 KGRR Long Beach, Calif. 1390
 KGGF Longwell, Mont. 1450
 KGGF Shawnee, Okla. 1470
 KGJJ Los Angeles, Calif. 1230
 KGFL Roswell, N.M. 1430
 KGFW Kearney, Nebr. 1340
 KGFX Pierre, S.D. 1060
 KGGF Cuffeyville, Kans. 690
 KGGF Albuquerque, N.Mex. 610
 KGHM Billings, Mont. 790
 KGHM Brookfield, Mo. 1470
 KGHO Hoquiam, Wash. 1560
 KGHs International Falls, Minn. 1230
 KGIW San Fernando, Calif. 1260
 KGKL San Angelo, Tex. 1450
 KGKK Santa Fe, N.M. 960
 KGKO Benton, Ark. 850
 KGLA Gretna, La. 940
 KGLC Miami, Okla. 1510
 KGLE Glendive, Mont. 590
 KGLM Stratton, Calif. 740
 KGLM Glenwood Spgs., Colo. 1380
 KGLD Mason City, Iowa 480
 KGLF Safford, Ariz. 1490
 KGMB Honolulu, Hawaii 590
 KGMG Glenwood, Colo. 1150
 KGMG Bellingham, Wash. 790
 KGMG Cape Girardeau, Mo. 1220
 KGMR Juntura, Oreg. 1500
 KGMT Sacramento, Calif. 1310
 KGMT Fairbury, Nebr. 1420
 KGMV Missoula, Mont. 1450
 KGNB New Braunfels, Tex. 1420
 KGNL Amarillo, Tex. 710
 KGNB Cape Girardeau, Ark. 1370
 KGO San Francisco, Calif. 780
 KGOE Thousand Oaks, Calif. 850
 KGD Palm Desert, Cal. 1270
 KGDG Torrington, Wyo. 1490
 KGPC Grafton, N.Dak. 1340
 KGRB West Covina, Cal. 900
 KGRJ Henderson, Tex. 1000
 KGRJ Bend, Oreg. 1490
 KGRN Grinnell, Iowa 1410
 KGRP Pampa, Tex. 1230
 KGRV Las Cruces, N.Mex. 570
 KGT Fresno, Calif. 1600
 KGT Georgetown, Tex. 1530
 KGU Honolulu, Hawaii 740
 KGUC Gunnison, Colo. 1490
 KGUD Santa Barbara, Calif. 990
 KGLP Port Lavas, Tex. 1560
 KGV Greenville, Tex. 1400
 KGVL Missoula, Mont. 1290
 KGVW Belgrade, Mont. 630
 KGW Portland, Oreg. 620
 KGAW Enid, Okla. 960
 KGY Olympia, Wash. 1240
 KGYN Guyton, Okla. 1210
 KHAC Window Rock, Ariz. 1300
 KHAD Red Butte, Mo. 1090
 KHAI Honolulu, Hawaii 1360
 KHAAC Cedar Rapids, Iowa 1320
 KHAM Homer, La. 1320
 KHAP Aztec, N.M. 1340
 KHAR Anchorage, Alaska 580
 KHAS Hastings, Nebr. 1230
 KHAT Minneapolis, Ariz. 1480
 KHRM Montpelier, Ark. 1450
 KHRB Hillsboro, Tex. 1580
 KHDN Hardin, Mont. 1250
 KHEM Big Springs, Tex. 1270
 KHEN Henryetta, Okla. 930
 KHEP Phoenix, Ariz. 850
 KHFH El Paso, Tex. 1580
 KHVF Sierra Vista, Ariz. 1280
 KHIT Walla Walla, Wash. 1230
 KHJH Los Angeles, Calif. 1250
 KHLD Hilo, Hawaii 1320
 KHM HD Hannibal, Mo. 1070
 KHOB Hobbs, N.Mex. 1390
 KHOS Tuleton, Ark. 1440
 KHOS Tucson, Arz. 940
 KHOT Madera, Calif. 1250
 KHOV Denver, Colo. 960
 KHQZ Harrison, Ark. 900
 KHQJ Spokane, Wash. 590
 KHPS Larkhart, Tex. 1060
 KHRM Miami, Ark. 1320
 KHSJ Mine City, Calif. 920
 KHSL Chico, Calif. 1290
 KHUB Fremont, Nebr. 1340
 KHUZ Berger, Tex. 1490
 KHVH Honolulu, Hawaii 1040
 KHVT Tucson, Ariz. 1330
 KIKI Fairbanks, AK 970
 KIBE Palo Alto, Calif. 1220
 KIBL Beville, Tex. 1490
 KIBS Bishop, Calif. 1230
 KICA Clovis, N.M. 980
 KICD Spencer, Iowa 1240
 KICK Springfield, Mo. 1340
 KICD Cataldo, Calif. 1490
 KICS Hastings, Neb. 1550
 KICX McCook, Neb. 1360
 KICY Nome, Alaska 850
 KIDD Idaho Falls, Idaho 590
 KIDD Monterey, Calif. 630
 KIDD Boise, Idaho. 630

Call	Location	kHz	Call	Location	kHz	Call	Location	kHz
KIEV Glendale, Calif.		870	KLAM Cordova, Alaska		1450	KMIN Grants, N.M.		980
KIFG Iowa Falls, Ia.		1510	KLAN Lemoore, Calif.		1320	KMIS Portageville, Mo.		1850
KIFN Phoenix, Ariz.		880	KLAR Laredo, Tex.		1300	KMJJ Fresno, Calif.		580
KIFW Sitka, Alaska		1230	KLAV Las Vegas, Nev.		1340	KMLB Monroa, La.		1440
KIGO St. Anthony, Ida.		1400	KLBK Lubbock, Tex.		1450	KMLD Vista, Cal.		1000
KIHN Hugo, Okla.		1340	KLBM La Grande, Greg.		1340	KMMJ Grand Island, Nebr.		750
KIIS Los Angeles, Calif.		1150	KLBS Los Banos, Calif.		1330	KMMO Marshall, Mo.		1300
KIIX Ft. Collins, Colo.		800	KLCB Libby, Mont.		1230	KMNS Sioux City, Iowa		620
KIIV Huron, S.D.		1340	KLCL Lake Charles, La.		1470	KMO Tacoma, Wash.		1360
KIKI Honolulu, Hawaii		830	KLCN Blytheville, Ark.		1280	KMOR Great Falls, Mont.		560
KIKK Pasadena, Tex.		650	KLEA Poteau, Okla.		1470	KMOR Murray, Utah		1230
KIKN Sinton, Tex.		15	KLEB Lovington, N. Mex.		630	KMOX St. Louis, Mo.		1120
KIKO Miami, Ariz.		1340	KLEG Golden Meadow, La.		1600	KMPC Los Angeles, Calif.		710
KIKS Sulphur, La.		1310	KLEE Ottumwa, Iowa		1480	KMPG Hollister, Cal.		1540
KIKX Tucson, Ariz.		580	KLEI Kailua, Hawaii		1130	KMPL Sikeston, Mo.		1540
KIKY Seminole, Tex.		1250	KLEM LeMars, Iowa		1410	KMRC Morgan City, La.		1520
KILE Galveston, TX		1580	KLEN Kilbuck, Tex.		1480	KMRN Cameron, Mo.		1430
KILO Grand Forks, N.D.		1440	KLEO Wichita, Kans.		1480	KMRS Morris, Minn.		1380
KILR Estherville, Iowa		1070	KLER Orofino, Idaho		950	KMSL Ukiah, Cal.		1230
KILH Houston, Tex.		610	KLEX Lexington, Mo.		1570	KMUL Muleshoe, Tex.		1380
KIMB Kimball, Nebr.		1260	KLEY Wellington, Kan.		1310	KMUS Muskogee, Okla.		1380
KIML Gillette, Wyo.		1150	KLFB Lubbock, Tex.		1420	KMVI Wailuku, Hawaii		1410
KIMM Rapid City, S.D.		1150	KLFD Litchfield, Minn.		1420	KMWX Yukon, Wash.		1460
KIMN Denver, Colo.		950	KLFE Redwood Falls, Minn.		1690	KMYC Marysville, Calif.		1418
KIMP Mt. Pleasant, Tex.		960	KLBI Liberal, Kans.		1470	KMYO Little Rock, Ark.		1140
KINA Salina, Kan.		910	KLIC Monroe, La.		1230	KNBF Burlington, Colo.		910
KIND Independence, Kan.		1010	KLID Poplar Bluff, Mo.		1340	KNBF Fredericksburg, Tex.		910
KINE Kingsville, Tex.		1090	KLIF Dallas, Tex.		1900	KNAM Agaña, Guam		910
KING Seattle, Wash.		1270	KLIG Jefferson City, Mo.		1500	KNAK Salt Lake City, Utah		1280
KINN Alamo, N.M.		1230	KLIN Lincoln, Nebr.		1400	KNAL Victoria, Tex.		1410
KINO Winslow, Ariz.		1270	KLIP Fowler, Calif.		1220	KNAM Midland, Tex.		1510
KINS Eureka, Calif.		980	KLIQ Portland, Oreg.		1290	KNBA Vallejo, Calif.		1190
KINT El Paso, Tex.		1590	KLIR Denver, Colo.		990	KNBI Norton, Kan.		1530
KINY Juneau, AK		800	KLIV San Jose, Cal.		1580	KNBO New Boston, Tex.		1830
KIOA Des Moines, Iowa		940	KLIX La Felle, Idaho		1370	KNBR San Francisco, Cal.		680
KIOB Garden City, Mo.		1310	KLIZ Brainerd, Minn.		1300	KNBY Newport, Ark.		1280
KIOX Bay City, Tex.		1270	KLKC Parsons, Kans.		1540	KNCB Vivian, La.		1800
KIQS Willows, Calif.		1560	KLLA Leesville, La.		1570	KNCC Concordia, Kans.		1390
KIRL St. Charles, Mo.		1460	KLLL Lubbock, Tex.		1460	KNCR Fortuna, Cal.		1090
KIRO Seattle, Wash.		710	KLLR Walker, Minn.		1600	KNCS Nebraska City, Nebr.		1240
KIRT Mission, Tex.		1580	KLME Fremont, Wyo.		1490	KNCD Herington, N.Dak.		1490
KIRV Fresno, Calif.		1510	KLMR Lamar, Colo.		1020	KNDE Sacramento, Calif.		1470
KIRX Kirksville, Mo.		1450	KLMS Lincoln, Nebr.		1480	KNDI Honolulu, Hawaii		1270
KISA Honolulu, HI		1540	KLMX Clayton, N.Mex.		1450	KNDK Langdon, N.D.		1080
KISD Sioux Falls, S.D.		1230	KLNG Omaha, Neb.		1480	KNDY Maryville, Kans.		1570
KISN Vancouver, Wash.		910	KLOA Ogden, Utah		1430	KNEA Jonesboro, Ark.		970
KIST Santa Barbara, Calif.		1740	KLOC Ridgecrest, Calif.		1240	KNEB McAlester, Okla.		1150
KIT Yakima, Wash.		1280	KLOC Ceres, Calif.		920	KNEI Wauken, Ia.		1140
KITF Terrell Hills, Tex.		930	KLOE Goodland, Kans.		730	KNEL Brady, Tex.		1490
KITI Chahalis-Centralia, Wash.		1420	KLOG Kalso, Wash.		1450	KNEM Nevada, Mo.		1240
KITN Olympia, Wash.		920	KLOH Pipestone, Minn.		1050	KNET Palestine, Tex.		1480
KIUL Garden City, Kans.		1240	KLOJ San Jose, Calif.		1170	KNW Oakland, Cal.		1540
KIUP Peecs, Tex.		1400	KLOM Lompoc, Calif.		1330	KNEX McPherson, Kans.		1540
KIUP Durango, Colo.		930	KLOO Corvallis, Ore.		1340	KNFT Bayard, N.M.		950
KIVY Crockett, Tex.		1290	KLOU Lake Charles, La.		1580	KNGS Hancock, Calif.		1320
KIWA Sheldon, Iowa		1550	KLOV Loveland, Colo.		1570	KNIA Knoxville, Iowa		1820
KIXI Seattle, Wash.		910	KLOW Loveland, Colo.		1050	KNIF Winfield, Kan.		1550
KIXL Dallas, Tex.		1040	KLPM Minot, N.Dak.		1390	KNIM Maryville, Mo.		1580
KIXX Provo, Utah		1400	KLPR Okla. City, Okla.		1140	KNIN Wichita Falls, Tex.		990
KIXZ Amarillo, Tex.		1510	KLPW Union, Mo.		1220	KNIR New Iberia, La.		1360
KIYZ El Paso, Tex.		1450	KLRA Little Rock, Ark.		1010	KNIT Abilene, Tex.		1280
KIAM Madison, S.Dak.		1390	KLRS Mountain Grove, Mo.		1360	KNLW New Castle, Pa.		1060
KIAN Atlantic Iowa		1220	KLSU Wainwright, La.		1590	KNNN Cottage Grove, Oreg.		1070
KIAY Santa Rosa, Calif.		1150	KLTF Little Falls, Minn.		960	KNNF Friona, Tex.		1070
KJAX Sacramento, Calif.		1430	KLTI Macon, Mo.		1560	KNOE Nathtoches, La.		1450
KJBC Midland, Tex.		920	KLTR Blackwell, Okla.		1580	KNOE Monroe, La.		540
KJCF Festus, Mo.		1400	KLTZ Glasgow, Mont.		1240	KNOK Ft. Worth, Tex.		780
KJCK Junction City, Kns.		1420	KLUC Las Vegas, Nev.		1140	KNOM Omaha, Nebraska		1410
KJID John Day, Oreg.		1400	KLUE Longview, Tex.		1280	KNOP N. Platte, Nebr.		1410
KJEF Jennings, La.		1290	KLUF Lufkin, Tex.		1420	KNOR Norman, Okla.		1400
KJEM Oklahoma City, Okla.		800	KLUV Haynesville, La.		1580	KNPZ Prescott, Ariz.		1450
KJET Beaumont, Tex.		1360	KLVI Beaumont, Tex.		580	KNOW Austin, Tex.		1310
KJFJ Webster City, Iowa		1570	KLVJ Pasadena, Tex.		1480	KNOX Grand Forks, N.Dak.		1310
KJIM Ft. Worth, Tex.		870	KLVT Levelland, Tex.		1230	KNUI Makawai, Hawaii		1310
KJIN Houma, La.		1490	KLWN Lawrence, Kans.		1320	KNWJ New Ulm, Minn.		860
KJLT North Platte, Nebr.		970	KLWT Lebanon, Mo.		1230	KNUZ Houston, Tex.		1230
KJNO Juneau, Alaska		630	KLWV Cedar Rapids, Iowa		1450	KNWC Sioux Falls, S.D.		1270
KJNP North Pole, Alaska		1170	KLYQ Bakersfield, Calif.		1350	KNWS Waterloo, Iowa		1000
KJOE Shreveport, La.		1480	KLYR Hamilton, Mont.		980	KNX Los Angeles, Calif.		1070
KJOY Stockton, Calif.		1280	KLZR Clarksville, Ark.		1360	KOAC Corvallis, Oreg.		550
KJPW Waynesville, Mo.		1390	KLYD Denver, Colo.		560	KOAD Corvallis, Calif.		1240
KJR Seattle, Wash.		950	KMA Shenandoah, Iowa		960	KOAG Arroyo Grande, Cal.		1280
KJRB Spokane, Wash.		790	KMAC San Antonio, Tex.		630	KOAK Rey, Oreg.		1080
KJRG Newton, Kans.		950	KMAD Madill, Okla.		1530	KOAL Fargo, N.D.		1230
KJRK Columbus, Nebr.		1200	KMAK Great Falls, Calif.		1340	KOAM Pittsburg, Kans.		860
KJST Joshua Tree, Cal.		1420	KNAM Butler, Mo.		1530	KOBE Albuquerque, N.Mex.		770
KJWH Camden, Ark.		1450	KNAN Manhattan, Kans.		1530	KOBE Las Cruces, N.Mex.		1450
KKAL Denver City, Tex.		1580	KNAQ Maquoketa, Iowa		1320	KOBH Hot Springs, S.Dak.		1450
KKAM Pueblo, Colo.		1350	KMAR Winnsboro, La.		1570	KOBD Hobbs, La.		1550
KKAN Phillipsburg, Kans.		1490	KMAS Shelton, Wash.		1480	KOBY Reno, Nev.		1240
KKAR Pomona, Calif.		1220	KMAW Greenville, N.D.		1520	KOCA Kigora, Tex.		1240
KKAS Silsbee, Tex.		1300	KMBL Junction, Tex.		1450	KOCY Oklahoma City, Okla.		1340
KKAT Roswell, N.M.		1430	KMBY Monterey, Calif.		1240	KOOA Houston, Tex.		1010
KKDA Grand Prairie, Tex.		730	KMBZ Kansas City, Mo.		980	KODI Joplin, Mo.		1230
KKEP Estes Park, Colo.		1470	KMCB Fairfield, Iowa		1570	KODI Cody, Wyo.		1440
KKEY Portland, Oreg.		1150	KMCL McCall, Ida.		1240	KODI Dallas, Oreg.		1440
KKGF Great Falls, Mont.		1310	KMCM McMinville, Oreg.		1260	KODY North Platte, Nebr.		1240
KKHI San Francisco, Calif.		1550	KMCO Concord, Tex.		900	KOEJ Delwino, Iowa		950
KKIN Altink, Minn.		930	KMCW Augusta, Ark.		1190	KOFE St. Maries, Idaho		1480
KKIS Pittsburg, Calif.		990	KMDO Ft. Scott, Kans.		1600	KOFI Kaispelt, Mont.		1180
KKIT Taos, N.Mex.		1340	KMED Medford, Oreg.		1440	KOFO Kansas, Kans.		1420
KKJO St. Joseph, Mo.		1550	KMEI Ely, Nev.		1340	KOFY San Mateo, Calif.		1050
KKLS Rapid City, S.D.		1150	KMEN San Bernardino, Cal.		1290	KOGT Orange, Tex.		600
KKOK Lompoc, Calif.		1410	KMEO Phoenix, Ariz.		740	KOGH Reno, Nev.		1290
KKON Keakakeau, Hawaii		790	KMER Kemmerer, Wyo.		950	KOH Reno, Nev.		1290
KKOY Chanute, Kan.		1460	KMFB Bend, Oreg.		1300	KOHJ Safford, Oreg.		1600
KKUA Honolulu, Hawaii		690	KMFL Marshall, Minn.		1400	KOHU Honolulu, Hawaii		1170
KKUB Brownfield, Tex.		1390	KMHT Marshall, Tex.		1450	KOHU Harlanston, OR		1380
KKUZ Burlington, Iowa		1570	KMIL Cameron, Tex.		1390	KOIL Omaha, Nebr.		1290
KKAC Los Angeles, Calif.		570						
KKAK Lakewood, Colo.		1600						

WHITE'S RADIO LOG

Call	Location	kHz
KPRL	Paso Robles, Calif.	1230
KPRM	Park Rapids, Minn.	1240
KPRO	Riverside, Calif.	1440
KPRS	Kansas City, Mo.	1590
KPSI	Palm Springs, Calif.	1450
KPFL	Fallurris, Tex.	1280
KPST	Preston, Idaho	1340
KPTL	Carson City, Nev.	1300
KPUA	Hilo, Hawaii	970
KPUB	Pueblo, Colo.	1480
KPUG	Bellingham, Wash.	1170
KPUJ	Pullman, Wash.	1150
KPUR	Amesbury, Mass.	1440
KPWB	Piedmont, Mo.	1140
KPXE	Liberty, Tex.	1050
KQAD	Luverne, Minn.	800
KQAQ	Austin, Minn.	970
KQBG	Roseburg, Ore.	1240
KQEO	Albuquerque, N.Mex.	920
KQIK	Lakeview, Ore.	1230
KQIL	Grand Junction, CO	1340
KQIN	Burien, Wash.	800
KQIQ	Santa Paula, Cal.	1400
KQMS	Redding, Calif.	1400
KQOT	Yakima, Wash.	950
KQRS	Golden Valley, Minn.	1440
KQV	Pittsburgh, Pa.	1410
KQBW	Fargo, N. D.	1550
KQXI	Arvada, Colo.	1550
KQYX	Joplin, Mo.	1590
KRAD	E. Grand Forks, Minn.	1590
KRAE	Cheyenne, Wyo.	1080
KRAI	Craig, Colo.	550
KRAK	Sacramento, Cal.	1140
KRAL	Rawlins, Wyo.	1240
KRAM	Las Vegas, Nev.	1340
KRAN	Mortato, Wyo.	1250
KRAY	Amarylille, Tex.	1590
KRBA	Lufkin, Tex.	1340
KRBB	Sallisaw, Okla.	1560
KRBC	Abilene, Tex.	1470
KRBI	St. Peter, Minn.	1310
KRBN	Red Lodge, Mont.	1450
KRCC	Council Bluffs, Ia.	1560
KRCO	Prineville, Ore.	690
KRDD	Roswell, N.Mex.	1320
KRDO	Redding, Calif.	1250
KRDR	Colorado Springs, Colo.	1240
KRDS	Grasht, Ore.	1230
KRDS	Tolleson, Ariz.	1190
KRDU	Denuba, Calif.	1130
KRED	Eureka, Cal.	1480
KREH	Oakdale, La.	900
KREJ	Farmington, Mo.	800
KREK	Sapulpa, Okla.	1550
KREL	Corona, Cal.	1270
KREM	Spokane, Wash.	1570
KREN	Renton, Wash.	1420
KREO	Indio, Calif.	1400
KRFW	Sunnyside, Wash.	1230
KRFX	Grand Junction, Colo.	1300
KRFO	Owatonna, Minn.	1310
KRFS	Superior, Neb.	1600
KRGI	Grand Island, Neb.	1430
KRGV	Weslaco, Tex.	1550
KRGO	Salt Lake City, Utah	1290
KRHD	Dumean, Okla.	1350
KRIB	Mason City, Iowa	1490
KRIG	Odessa, Tex.	1410
KRIH	Ravilvie, La.	990
KRIO	MaAllen, Tex.	910
KRIZ	Phoenix, Ariz.	1490
KRKC	King City, Calif.	1230
KRKO	Everett, Wash.	1380
KRKT	Albany, Ore.	990
KRKA	Pasadena, Calif.	1110
KRLC	Lewiston, Ida.	
Clarkston, Wash.		1350
KRD	Dallas, Tex.	1080
KRLN	Canon City, Colo.	1400
KRLW	Walnut Lake, Ark.	1320
KRMD	Shreveport, La.	1340
KRME	Hondo, Tex.	1460
KRMG	Tulsa, Okla.	740
KRML	Carmel, Calif.	1410
KRMO	Monett, Mo.	1150
KRMS	Osage Beach, Mo.	990
KRNR	Roseburg, Ore.	1490
KRNS	Burns, Ore.	1230
KRNT	Des Moines, Iowa	1350
KRN	Kearney, Neb.	1460
KROB	Robstown, Mo.	1340
KROD	Rocheater, Minn.	1510
KROD	El Paso, Tex.	600
KROE	Sheridan, Wyo.	930
KROF	Abbeville, La.	980
KROG	Brawley, Calif.	1300
KROS	Clinton, Iowa	1480
KROW	Dallas, Ore.	1340
KROX	Crookston, Minn.	1260
KROY	Sacramento, Calif.	1240

Call	Location	kHz	Call	Location	kHz	Call	Location	kHz
KRPL	Moscow, Idaho	1400	KSWA	Graham, Tex.	1330	KUKU	Willow Springs, Mo.	1330
KRPT	Andarko, Okla.	850	KSWB	Seaside, Ore.	890	KULA	Honolulu, Hawaii	890
KRRR	Ruidoso, N.Mex.	1340	KSWM	Aurora, Mo.	940	KULE	Ephrata, Wash.	730
KRRV	Sherman, Tex.	910	KSWO	Lawton, Okla.	1380	KULF	Fort Worth, Tex.	790
KRSR	Salinas, Cal.	1570	KSWR	Roswell, N. M.	1020	KULP	El Campo, Tex.	1390
KRSB	Othello, Wash.	1400	KSWX	Wickenburg, Ariz.	1250	KULY	Ulysses, Kan.	1420
KRSD	Rapid City, S.Dak.	1340	KSWY	Salt Lake City, Utah	930	KUMA	Pendleton, Ore.	1290
KRSI	St. Louis Park, Minn.	950	KSYK	Yreka, Cal.	870	KUMU	Honolulu, Hawaii	1500
KRSL	Russell, Kans.	990	KSYL	Alexandria, La.	970	KUNO	Corpus Christi, Tex.	1400
KRSN	Los Alamos, N.Mex.	1490	KSYX	Santa Rosa, N.Mex.	1420	KUPA	Houston, Ark.	1290
KRSP	Salt Lake City, Utah	1060	KTAA	Tasoma, Wash.	850	KUM	Minneapolis, Minn.	770
KRSY	Yuma, Wash.	1490	KTAE	Taylor, Tex.	1280	KUPD	Tempe, Ariz.	1080
KRTN	Raton, N.Mex.	1420	KTAX	Austin, Tex.	970	KUPI	Idaho Falls, Idaho	920
KRTR	Thermopolis, Wyo.	1490	KTAR	Phoenix, Ariz.	1200	KUPK	Garden City, Kan.	1050
KRUN	Ballinger, Tex.	1400	KTAT	Frederick, Okla.	670	KURA	Wash. Utah	1450
KRUS	Ruston, La.	1490	KTTB	Tyler, Tex.	590	KURB	Mountlake Terrace, Wash.	1510
KRVV	Glendale, Ariz.	1360	KTCB	Austin, Tex.	470	KURL	Billings, Mont.	730
KRVX	Ashland, Ore.	1950	KTCM	Malden, Mo.	1590	KURY	Edinburg, Tex.	710
KRWV	Lexington, Mo.	880	KTCN	Wayne, Neb.	890	KURV	Brookings, Ore.	910
KRWB	Roseau, Minn.	1410	KTCR	Minneapolis, Minn.	1410	KUSD	Vermilion, S.Dak.	1690
KRXK	Rexburg, Idaho	1230	KTCF	Fort Smith, Ark.	1390	KUSH	Cushing, Okla.	800
KRXK	Corpus Christi, Tex.	1380	KTCL	Farmerville, La.	1470	KUSN	St. Joseph, Mo.	1270
KRYT	Colorado Springs, Colo.	1530	KTDO	Toledo, Ore.	1230	KUTA	Blanding, Utah	790
KRZE	Zeuningen, N.M.	1280	KTDI	Idaho Falls, Idaho	1480	KUTI	Yakima, Wash.	980
KRZY	Albuquerque, N.M.	1480	KTEE	Wall, Wash.	1450	KUTY	Palmdale, Calif.	1470
KKAC	Manhattan, Kans.	580	KTEG	Temple, Tex.	1400	KUUU	Seattle, Wash.	1590
KKAL	Salina, Kans.	1150	KTEO	San Angelo, Tex.	1570	KUZZ	Goldenrod, Neb.	1380
KKAM	Huntsville, Tex.	1490	KTER	Terrell, Tex.	1420	KUZL	W. Monroe, La.	1310
KKAY	San Francisco, Calif.	1010	KTEY	Payette, Idaho	1580	KUZZ	Bakersfield, Calif.	800
KKCB	Liberia, Wyo.	1360	KTFI	Twin Falls, Idaho	1400	KVAC	Forks, Wash.	1490
KKCS	Sioux City, Iowa	1360	KTFJ	Truckee, Tex.	1450	KVAN	Vancouver, Wash.	1480
KKCO	Santa Cruz, Calif.	1080	KTGG	Tioga, N. Tex.	1480	KVBR	Cushing, Ark.	1230
KKSD	St. Louis, Mo.	550	KTGR	Columbia, Mo.	1590	KVCK	Braintree, Minn.	1450
KKSD	Aberdeen, S.Dak.	930	KTHH	Thermopolis, Wyo.	1240	KVCL	Winfield, La.	1270
KKSDO	San Diego, Calif.	1130	KTHO	South Lake Tahoe, Cal.	590	KVCV	Redding, Calif.	600
KKSDR	Waterloo, Wyo.	1480	KTHS	Berryville, Ark.	1480	KVDB	Sioux Center, Ia.	1090
KKSEE	Santa Maria, Calif.	1480	KTHT	Hubbard, Okla.	930	KVFC	Silvaco, Ohio, Calif.	1290
KKSEI	Poeatello, Idaho	930	KTIK	Tillamook, Ore.	1420	KVEE	Conway, Ark.	920
KKSEK	Pittsburg, Kans.	1340	KTIM	San Rafael, Calif.	1510	KVEG	Las Vegas, Nev.	870
KKSEL	Libbock, Tex.	950	KTIM	Porterville, Calif.	1450	KVEL	Vernal, Utah	920
KKSEM	Mosby, Wash.	1470	KTJS	Minneapolis, Minn.	900	KVEN	Ventura, Calif.	1450
KKSEN	Shelby, Wyo.	1590	KTJS	Pendleton, Ore.	1240	KVFC	Frederick, Md.	1300
KKSED	Durant, Okla.	750	KTKS	Hobart, Okla.	920	KVFD	FT. Dodge, Iowa	1400
KKSET	El Paso, Tex.	1340	KTKN	Ketchikan, Alaska	1420	KVGB	Great Bend, Kans.	1590
KKSEW	Sitka, Alaska	1400	KTKR	Taft, Calif.	930	KVIC	Victoria, Tex.	1340
KKSEY	Seymour, Tex.	1230	KTKT	Tucson, Ariz.	1490	KVIN	Highland Park, Tex.	1150
KKSF	Neodesha, Tex.	860	KTKL	Tululab, La.	990	KVIO	Cottonwood, Ariz.	1470
KKSFN	Needhams, Calif.	1340	KTKL	Denver, Colo.	1400	KVIP	Repping, Calif.	540
KKSFQ	Santa Francisco, Calif.	560	KTKM	Mountain Home, Ark.	1350	KVKM	Monahans, Tex.	1330
KKSGM	Chester, Ill.	980	KTKL	Tahlequah, Okla.	1580	KVLC	Cleveland, Tex.	1410
KKSGT	Jackson, Wyo.	1340	KTLU	Rusk, Tex.	1490	KVLG	Alpine, Tex.	1240
KKSHA	Medford, Ore.	860	KTLW	Texas City, Tex.	920	KVLH	Pauls Valley, Okla.	1570
KKSHB	Creston, Iowa	1520	KTMF	McAlester, Okla.	1400	KVLL	Woodville, Tex.	1220
KKSID	Sidney, Neb.	1340	KTMG	New Prague, Minn.	1490	KVLL	Fallon, Nev.	980
KKSIG	Crowley, La.	1450	KTMH	Trumann, Ark.	1420	KVMA	Magnolia, Ark.	630
KKSIL	Silver City, N.Mex.	1340	KTMS	Santa Barbara, Calif.	1530	KVMB	Clorado City, Tex.	1320
KKSIM	Sikeston, Mo.	1400	KTNC	Falls City, Neb.	1230	KVMD	Monroe, La.	1800
KKSJ	Sedalia, Mo.	1050	KTNM	Tucumcari, N.Mex.	1400	KVNC	Winslow, Ariz.	1010
KKSJ	Woodward, Okla.	1450	KTNS	Tacoma, Wash.	1400	KVNC	Coeur d'Alene, Idaho	1240
KKSIX	Corpus Christi, Tex.	1290	KTOC	Petaluma, Cal.	1490	KVNU	Logan, Utah	610
KKSJB	Jamestown, N.Dak.	600	KTOB	Tomboro, La.	920	KVOB	Bastrop, La.	1340
KKSJI	Hailey, Ida.	1340	KTOT	Mankato, Minn.	1370	KVOD	Casper, Wyo.	1230
KKSJK	Dallas, Tex.	660	KTOH	Lihue, Hawaii	1350	KVOE	Wentworth, Kans.	1490
KKSL	Salt Lake City, Utah	1160	KTOK	Oklahoma City, Okla.	1000	KVOG	Ogden, Utah	1480
KKSLM	Salida, Ore.	1290	KTOM	Salinas, Cal.	1380	KVOK	Kodiak, Alaska	580
KKSLD	Opelousas, La.	1340	KTON	Belton, Tex.	940	KVOL	Lafayette, La.	1330
KKSLV	Monte Vista, Colo.	1590	KTOP	Topka, Kas.	1030	KVOM	Morrilton, Ark.	800
KKSLY	San Luis Obispo, Cal.	1400	KTQJ	Big Bear Lake, Cal.	1350	KVON	Napa, Calif.	1170
KKSMA	Santa Maria, Calif.	1240	KTOW	Sand Spring, Okla.	1340	KVOR	Plainview, Tex.	1400
KKSMT	Kennewick-Pasco-Richland, Wash.	1340	KTPA	Proseott, Ark.	1370	KVOU	Uvalde, Tex.	1400
KKSMM	Shakop, Minn.	1530	KTRB	Modesto, Calif.	880	KVOW	Honderson, Nev.	1280
KKSNN	Mason City, Iowa	1350	KTRC	Santa Fe, N.Mex.	1400	KVOW	Riverton, Wyo.	1450
KKSNO	Salem, Mo.	1340	KTRF	Chief River Falls, Minn.	1340	KVOY	Yuma, Ariz.	1400
KKSNN	Poeatello, Ida.	1290	KTRH	Houston, Tex.	1230	KVOZ	Laredo, Tex.	1490
KKSNO	Aspen, Colo.	1260	KTRI	Sioux City, Iowa	740	KVPJ	Ville Platte, La.	1050
KKSNY	Snyder, Tex.	1480	KTRM	Beaumont, Tex.	990	KVRM	Vermilion, S. D.	1570
KKSD	Des Moines, Iowa	1450	KTRT	Truckee, Ariz.	1290	KVSC	Sioux Falls, S.D.	1240
KKSDA	Ava, Mo.	1430	KTRV	Wichita Falls, Tex.	1490	KVRE	Santa Rosa, Calif.	1460
KKSDK	Arkansas City, Kans.	1280	KTRY	Bastrop, La.	1400	KVRS	Salida, Calif.	1340
KKSDM	Ontario, Cal.	1510	KTSA	San Antonio, Tex.	550	KVRS	Rock Springs, Wyo.	1560
KKSDO	San Diego, Calif.	1240	KTSL	Burnett, Tex.	730	KVSA	McGehee, Ark.	1220
KKSDP	Salt Lake City, Utah	1140	KTSM	El Paso, Tex.	1340	KVSF	Sante Fe, N.Mex.	1260
KKSDX	Raymondville, Tex.	1240	KTTN	Trenton, Mo.	1470	KVSG	Wentworth, Neb.	1450
KKSPD	Boise, Idaho	790	KTTR	Rolla, Mo.	1600	KVSI	Montpellier, Ida.	940
KKSPI	Stillwater, Okla.	780	KTTT	Springfield, Mo.	1480	KVSL	Shaw Low, Ariz.	1280
KKSPB	Spokane, Wash.	1260	KTTU	Columbus, Neb.	1510	KVSO	Ardmore, Okla.	1240
KKSPD	Spokane, Wash.	1260	KTTU	Tucson, Ariz.	1400	KVSS	Vernon, Tex.	1490
KKSPR	Springdale, Ark.	1590	KTUE	Tulia, Tex.	720	KVST	Pearsh, Tex.	970
KKSPS	Sandpoint, Idaho	1400	KTVF	Trinidad, Mo.	1590	KVSW	Shaw Low, Ariz.	1370
KKSRA	Salmon, Idaho	960	KTVI	Sullivan, Mo.	1580	KVYL	Holdenville, Okla.	1370
KKSRC	Scottsbluff, N.Mex.	1290	KTVO	Seattle, Wash.	1560	KVAC	Bakersfield, Calif.	1490
KKSRI	Selkirk, Alaska	920	KTWJ	Jasper, Tex.	1030	KWAD	Wadena, Minn.	920
KKSRO	Santa Rosa, Calif.	1350	KTXJ	Sherman, Tex.	1550	KWAL	Waukegan, Ill.	1410
KKSRY	Ontario, Ore.	1380	KTXD	Spokane, Wash.	1480	KWBE	Beatrice, Neb.	1450
KKSBB	Colorado Springs, Colo.	740	KTYG	Ingersoll, Calif.	1430	KWBO	Boone, Iowa	1590
KKSST	Sulphur Springs, Tex.	1230	KTYN	Minot, N.D.	1170	KWBW	Hutchinson, Kans.	1450
KKSTA	Coleman, Tex.	1000	KUAD	Windsor, Colo.	1700			
KKSTB	Breckenridge, Tex.	1430	KUAI	Etelee, Kanai, Hawaii	720			
KKSTL	St. Louis, Mo.	1030	KUAT	Tucson, Ariz.	1550			
KKSTN	Stockton, Calif.	1420	KUCB	Yuba City, Calif.	1600			
KKSTP	St. Paul, Minn.	1500	KUDE	Montrose, Colo.	580			
KKSTR	Grand Junction, Colo.	620	KUDJ	Oceanside, Calif.	1320			
KKSTT	Davenport, Iowa	1170	KUDI	Great Falls, Mont.	1450			
KKSTV	Stephens, Tex.	590	KUDL	Fairway, Kan.	1380			
KKSUB	Cedar City, Utah	1510	KUDU	Ventura, Calif.	1590			
KKSUD	W. Memphis, Ariz.	730	KUEN	Spokane, Wash.	1480			
KKSUE	Susanville, Calif.	1240	KUGN	Eugene, Ore.	900			
KKSUF	Fairmont, Minn.	1370	KUHL	Santa Maria, Cal.	1440			
KKSUN	Blaine, Ark.	1230	KUIK	Hillsboro, Ore.	1380			
KKSVP	Ogden, Utah	980	KUIJ	Walla Walla, Wash.	1520			
KKSVP	Artesia, N.Mex.	790	KUKA	San Antonio, Tex.	1250			
			KUKI	Ukiah, Calif.	1400			

Call	Location	kHz	Call	Location	kHz	Call	Location	kHz	Call	Location	kHz
KWBY Edna, Tex.	1130	KXTD Sherman, Tex.	1500	WAIT Chicago, Ill.	820	WAYK Lehigh Acres, Fla.	1440				
KWCK Searcy, AR	1300	KXXL Bozeman, Mont.	1450	WAJF Decatur, Ala.	1480	WAYN Rockingham, N.C.	900				
KWCL Oak Grove, La.	1280	KXXX Golby, Kans.	790	WAKJ Monterey, W.Va.	1440	WAYR Orange Park, Fla.	500				
KWCO Chickasha, Okla.	1560	KXYZ Houston, Tex.	1320	WAKE Normal, Ill.	1440	WAYS Charlotte, N.C.	610				
KWDR Del Rio, Tex.	810	KYA SA San Francisco, Calif.	1460	WAKE Valparaiso, Ind.	1500	WAYT Washash, Ind.	1510				
KWEB Rochester, Minn.	1270	KYAC Kirkland, Wash.	1460	WAKI McMinville, Tenn.	1230	WAYY Waycross, Ga.	1230				
KWED Seguin, Tex.	1580	KYAK Anchorage, Alaska	650	WAKN Aiken, S.C.	990	WAYZ Waynesboro, Pa.	1360				
KWEI Weiser, Idaho	1260	KYAL McKinney, Tex.	1600	WAKO Lawrenceville, Ill.	910	WBA Auriage, Ga.	1360				
KWEL Midland, Tex.	1600	KYCA Prescott, Ariz.	1490	WAKR Akron, Ohio	1460	WAZE Clearwater, Fla.	860				
KWEE Hobbs, N.Mex.	1480	KYCN Wheatland, Wyo.	1460	WAKS Fouquier, Varin, N.C.	1340	WAZL Hazleton, Pa.	1490				
KWEY Weatherford, Okla.	1500	KYES Roseburg, Ore.	1340	WAKX Superior, Wis.	1320	WAZF Yazoo City, Miss.	1230				
KWFA Merkle, Tex.	1500	KYET Fresno, Calif.	1450	WAKY Louisville, Ky.	790	WAZS Summerville, S. C.	980				
KWFR San Angelo, Tex.	1260	KYLC Medford, Oreg.	1230	WALE Fall River, Mass.	1400	WAYZ Lafayette, Ind.	1410				
KWFT Wichita Falls, Tex.	620	KYLJ Missoula, Mont.	1340	WALG Albany, Ga.	1370	WBAW West Lafayette, Ind.	1440				
KWG Stockton, Calif.	1230	KYME Boise, Idaho	1420	WALK Patchogue, N.Y.	1370	WBAF Cleveland, Tenn.	1340				
KWGH Big Lake, Tex.	1290	KYNG Coos Bay, Oreg.	740	WALL Middletown, N.Y.	1530	WBAC Barnesville, Ga.	1090				
KWHI Brenham, Tex.	1280	KYNO Fresno, Calif.	1300	WALM Albion, Mich.	1250	WBAG Burlington, N.C.	1150				
KWHK Hutchinson, Kans.	1260	KYNT Yankton, S.Dak.	1450	WALO Humaca, P.R.	1240	WBAL Baltimore, Md.	1090				
KWHN Ft Smith, Ark.	1320	KYOK Houston, Tex.	1450	WALY Herkimer, N.Y.	1420	WBAM Montgomery, Ala.	740				
KWHQ Salt Lake City, Utah	860	KYOR Blythe, Calif.	1450	WAMA Selma, Ala.	1340	WBAP Fort Worth, Tex.	520				
KWHW Altus, Okla.	1450	KYOS Merced, Calif.	1480	WAMB Donelson, Tenn.	970	WBAR Bartow, Fla.	1460				
KWIK Pocatello, Idaho	1240	KYRO Potomt, Mo.	1280	WAND Aberdeen, Md.	1480	WBAT Marion, Ind.	1400				
KWIL Albany, Oreg.	790	KYOU Greeley, Colo.	1450	WANG Galatin, Tenn.	860	WBBA Barnwell, S.C.	740				
KWIN Ashland, Oreg.	580	KYSM Mankato, Minn.	1230	WANL Laurel, Miss.	1340	WBAB Wilkes-Barre, Pa.	1400				
KWIP Merced, Calif.	1580	KYSN Colorado Spgs., Colo.	1460	WAMM Flint, Mich.	1420	WBAY Green Bay, Wis.	1360				
KWJF Moses Lake, Wash.	1260	KYSM Colorado Spgs., Colo.	930	WAMO Pittsburg, Pa.	860	WBZA Kingstons, N.Y.	950				
KWLV Douglas, Wyo.	950	KYUK Bethel, Ark.	580	WAMR Venice, Fla.	1320	WBBB Babylon, Ill.	1580				
KWIX Mohrville, Mo.	1230	KYVA Gallup, N.Mex.	1230	WAMS Wilmington, Del.	1380	WBBB Burlington-Graham, N.C.	920				
KWJZ Santa Ana, Calif.	1480	KYW Philadelphia, Pa.	1050	WAMW Washington, Ind.	1580	WBBF Rochester, N.Y.	950				
KWJB Globe, AZ	1240	KYXI Oregon City, Ore.	1520	WAMY Aurora, Miss.	1230	WBBF Abingdon, Va.	1200				
KWJJ Portland, Oreg.	1080	KZAK Tyler, Tex.	1330	WANA Anniston, Ala.	1490	WBBK Blakely, Ga.	1280				
KWK St. Louis, Mo.	1380	KZBZ Odessa, Tex.	920	WANB Waynesburg, Pa.	1580	WBBK Richmond, Va.	1480				
KWKA Clovis, N.Mex.	680	KZEE Wrentham, Tex.	690	WANL Lineville, Ala.	1540	WBBK Chicago, Ill.	740				
KWKC Ahlburg, Wis.	1340	KZFL Tyler, Tex.	690	WANN Annapolis, Md.	1190	WBBK Chicago, Ill.	740				
KWKH Shreveport, La.	1130	KZIA Albuquerque, N.M.	1310	WANP Pineville, Ky.	1230	WBBK Richmond City, N.C.	780				
KWKW Pasadena, Calif.	1300	KZIJ Amarillo, Tex.	1310	WANR Anderson, S.C.	1280	WBBK Augusta, Ga.	1340				
KWKY Des Moines, Iowa	1150	KZIP Ridgester, Ca.	1340	WANU Richmond, Va.	990	WBBR Travelers Rest, S.C.	1580				
KWLA Many, La.	1530	KZNG Hot Springs, Ark.	1340	WANV Waynesboro, Va.	970	WBBR Jacksonvill, N.C.	1290				
KWLC Decorah, Iowa	1240	KZOF Princeton, Ill.	1460	WAW Albany, Ky.	1390	WBBT Lyons, Ga.	1340				
KWLG Wagoner, Okla.	1530	KZOE Davenport, Iowa	630	WAOA Opelika, Ala.	1520	WBBW Youngstown, Ohio	1240				
KWLM Williams, Minn.	1490	KZYF Oberlin, Ohio	1570	WAOB Otego, Mich.	1380	WBBZ Soursouth, N.H.	1380				
KWMC Del Rio, Tex.	1430	KZON Santa Maria, Cal.	1600	WAOV Vincennes, Ind.	1450	WBCA Bay City, Mich.	1230				
KWMT Ft. Dodge, Iowa	540	KZOO Honolulu, Hawaii	1210	WAOP Jacksonville, Fla.	680	WBCB Paducah, Ky.	1110				
KWNA Winnemucca, Nev.	1400	KZOT Marianna, Ark.	1460	WAPF McComb, Miss.	980	WBCB Hastings, Mich.	1220				
KWNO Winona, Minn.	1230	KZPK Ozark, Ark.	830	WAPI Birmingham, Ala.	1070	WBCB Williamsville, Va.	740				
KWNS Pratt, Kans.	1290	KZUN Opportunity, Wash.	830	WAPL Appleton, Wis.	1570	WBCB Battle Creek, Mich.	1440				
KWOD Davenport, Iowa	1580	KZYW Cape Girardeau, Mo.	1580	WAPR Arvon Park, Ill.	1570	WBCB Bay City, Mich.	1440				
KWOD Worthington, Minn.	930	KZZH Cherokee, OK	1490	WAPX Montgomery, Ala.	1600	WBCB Perry, Okla.	1540				
KWOC Poplar Bluff, Mo.	730	KZZN Littlefield, Tex.	1490	WAQI Ashtabula, Ohio	1600	WBCU Union, S.C.	1460				
KWOE Clinton, Okla.	1320	WAAA Winston-Salem, N.C.	980	WARB Attleboro, Mass.	1220	WBDC Escanaba, MI	600				
KWON Bartlesville, Okla.	1400	WAAE Worcester, Mass.	1440	WARA Covington, La.	730	WBDE Pittsfield, Mass.	1420				
KWOR Worland, Wyo.	1340	WAAE Worcester, Mass.	1440	WARD Johnston, Pa.	1480	WBEA Harvey, Ill.	1570				
KWOS Jefferson City, Mo.	1240	WAAE Worcester, Mass.	1440	WARD Otego, Mich.	1380	WBEA Elizabethton, Tenn.	1430				
KWOW Pemona, Calif.	1600	WAAE Worcester, Mass.	1440	WARD Westfield, Mass.	1250	WBEE Buffalo, N.Y.	930				
KWPC Muscatine, Iowa	860	WAAE Worcester, Mass.	1440	WARF Jasper, Ala.	1240	WBEE Mekecks Corner, S.C.	950				
KWPM West Plains, Mo.	1450	WAAE Worcester, Mass.	1440	WARF Jasper, Ala.	1240	WBEB Beaver Dam, Wis.	1430				
KWPR Claremore, Okla.	920	WAAE Worcester, Mass.	1440	WARF Jasper, Ala.	1240	WBEC Chillicothe, Ohio	1430				
KWRC Woodburn, Ore.	1240	WAAE Worcester, Mass.	1440	WARF Jasper, Ala.	1240	WBEB Buford, N.C.	1310				
KWRD Henderson, Tex.	1470	WAAE Worcester, Mass.	1440	WARF Jasper, Ala.	1240	WBEB Wofford, N.C.	1310				
KWRE Warrenton, Mo.	730	WAAE Worcester, Mass.	1440	WARF Jasper, Ala.	1240	WBFB Woodbury, Tenn.	1540				
KWRF Warren, Ark.	860	WAAE Worcester, Mass.	1440	WARF Jasper, Ala.	1240	WBFN Quitman, Miss.	1500				
KWRG New Roads, La.	1500	WAAE Worcester, Mass.	1440	WARF Jasper, Ala.	1240	WBGC Chipley, Fla.	1240				
KWRO Coquille, Oreg.	630	WAAE Worcester, Mass.	1440	WARF Jasper, Ala.	1240	WBGG Bowling Green, Ky.	1340				
KWRT Boonville, Mo.	1370	WAAE Worcester, Mass.	1440	WARF Jasper, Ala.	1240	WBGS Siddell, La.	1560				
KWSD Mt. Shasta, Calif.	620	WAAE Worcester, Mass.	1440	WARF Jasper, Ala.	1240	WBHS Filzigold, Ga.	1240				
KWSH Wewoka-Seminole, Okla.	1260	WAAE Worcester, Mass.	1440	WARF Jasper, Ala.	1240	WBHD Beaufort, S.C.	1270				
KWSS Wasco, Calif.	1050	WAAE Worcester, Mass.	1440	WARF Jasper, Ala.	1240	WBHN Cartersville, Ga.	1450				
KWSS Rifle, Colo.	810	WAAE Worcester, Mass.	1440	WARF Jasper, Ala.	1240	WBHN Bryson City, N.C.	1590				
KWSU Pullman, Wash.	1250	WAAE Worcester, Mass.	1440	WARF Jasper, Ala.	1240	WBHP Huntsville, Ala.	1230				
KWTC Barstow, Calif.	1230	WAAE Worcester, Mass.	1440	WARF Jasper, Ala.	1240	WBHT Brownsville, Tenn.	1520				
KWTO Springfield, Mo.	560	WAAE Worcester, Mass.	1440	WARF Jasper, Ala.	1240	WBIB Centerville, Ala.	1130				
KWTK Waco, Tex.	1230	WAAE Worcester, Mass.	1440	WARF Jasper, Ala.	1240	WBIE Marietta, Ga.	1080				
KWUN Concord, Cal.	1480	WAAE Worcester, Mass.	1440	WARF Jasper, Ala.	1240	WBIG Greensboro, N.C.	1470				
KWVR Enterprise, Oreg.	1340	WAAE Worcester, Mass.	1440	WARF Jasper, Ala.	1240	WBIP Booneville, Miss.	1400				
KWWL Waterloo, Iowa	1330	WAAE Worcester, Mass.	1440	WARF Jasper, Ala.	1240	WBIR Knoxville, Tenn.	1240				
KWXY Cathedral City, Cal.	1340	WAAE Worcester, Mass.	1440	WARF Jasper, Ala.	1240	WBIS Bristol, Conn.	1440				
KWYK Farmington, N.Mex.	960	WAAE Worcester, Mass.	1440	WARF Jasper, Ala.	1240	WBIT Adel, Ga.	1470				
KWYN Wynne, Ark.	1400	WAAE Worcester, Mass.	1440	WARF Jasper, Ala.	1240	WBIB Bedford, Ind.	1340				
KWYD Sheridan, Wyo.	1410	WAAE Worcester, Mass.	1440	WARF Jasper, Ala.	1240	WBIX Jacksonville Beach, Fla.	1010				
KWYR Winner, S.Dak.	1260	WAAE Worcester, Mass.	1440	WARF Jasper, Ala.	1240	WBIZ Eau Claire, Wis.	1400				
KWYS W. Yellowstone, Mont.	920	WAAE Worcester, Mass.	1440	WARF Jasper, Ala.	1240	WBJM Lemmon, S.D.	1440				
KWYZ Everett, Wash.	720	WAAE Worcester, Mass.	1440	WARF Jasper, Ala.	1240	WBKC Chardon, O.	1560				
KXA Seattle, Wash.	1230	WAAE Worcester, Mass.	1440	WARF Jasper, Ala.	1240	WBKN Hattiesburg, Miss.	950				
KXAR Hope, Ark.	1490	WAAE Worcester, Mass.	1440	WARF Jasper, Ala.	1240	WBKN Newton, Miss.	1410				
KXEL Waterloo, Iowa	1490	WAAE Worcester, Mass.	1440	WARF Jasper, Ala.	1240	WBKV West Bend, Wis.	1470				
KXEM McFarland, Cal.	1590	WAAE Worcester, Mass.	1440	WARF Jasper, Ala.	1240	WBLC Elizabethton, N.C.	1450				
KXEO Mexico, Mo.	1310	WAAE Worcester, Mass.	1440	WARF Jasper, Ala.	1240	WBLC Ennis, Ky.	1360				
KXEN Festus-St. Louis, Mo.	1040	WAAE Worcester, Mass.	1440	WARF Jasper, Ala.	1240	WBLE Batesville, Miss.	950				
KXEW Tucson, Ariz.	1600	WAAE Worcester, Mass.	1440	WARF Jasper, Ala.	1240	WBLF Bellefonte, Pa.	970				
KXEX Fresno, Calif.	1530	WAAE Worcester, Mass.	1440	WARF Jasper, Ala.	1240	WBLG Lexington, Ky.	1300				
KXGN Glendive, Mont.	1400	WAAE Worcester, Mass.	1440	WARF Jasper, Ala.	1240	WBLL Dalton, Ga.	1230				
KXBI Ft. Ord, Calif.	1360	WAAE Worcester, Mass.	1440	WARF Jasper, Ala.	1240	WBLO Evergreen, Ala.	1470				
KXIC Iowa City, Iowa	800	WAAE Worcester, Mass.	1440	WARF Jasper, Ala.	1240	WBLC Batesburg, S.C.	1450				
KXIT Dahlart, Tex.	1410	WAAE Worcester, Mass.	1440	WARF Jasper, Ala.	1240	WBLS Salem, Va.	1480				
KXIV Phoenix, Ariz.	1400	WAAE Worcester, Mass.	1440	WARF Jasper, Ala.	1240	WBLY Royston, Ga.	810				
KXKJ Forrest City, Ark.	950	WAAE Worcester, Mass.	1440	WARF Jasper, Ala.	1240	WBW Springfield, Ohio	1600				
KXKW Lafayette, La.	1520	WAAE Worcester, Mass.	1440	WARF Jasper, Ala.	1240	WBMA Beaufort, N.C.	1400				
KXL Portland, Oreg.	750	WAAE Worcester, Mass.	1440	WARF Jasper, Ala.	1240	WBMC McMinville, Tenn.	960				
KXLE Ellensburg, Wash.	1240	WAAE Worcester, Mass.	1440	WARF Jasper, Ala.	1240	WBMD Baltimore, Md.	1370				
KXLF Butte, Mont.	1370	WAAE Worcester, Mass.	1440	WARF Jasper, Ala.	1240	WBNE Baton Rouge, La.	1230				
KXLO Lewiston, Mont.	1230	WAAE Worcester, Mass.	1440	WARF Jasper, Ala.	1240	WBNI San Juan, P.R.	1190				
KXLR Little Rock, Ark.	1150	WAAE Worcester, Mass.	1440	WARF Jasper, Ala.	1240	WBML Macon, Ga.	1310				
KXLL Clayton, Mo.	1320	WAAE Worcester, Mass.	1440	WARF Jasper, Ala.	1240	WBMS Black Mountain, N.C.	1350				
KXLY Spokane, Wash.	920	WAAE Worcester, Mass.	1440	WARF Jasper, Ala.	1240						
KXO El Centro, Calif.	1230	WAAE Worcester, Mass.	1440	WARF Jasper, Ala.	1240						
KXOK St. Louis, Mo.	630	WAAE Worcester, Mass.	1440	WARF Jasper, Ala.	1240						
KXOL Ft. Worth, Tex.	1360	WAAE Worcester, Mass.	1440	WARF Jasper, Ala.	1240						
KXOW Hot Springs, Ark.	1420	WAAE Worcester, Mass.	1440	WARF Jasper, Ala.	1240						
KXOX Sweetwater, Tex.	1240	WAAE Worcester, Mass.	1440	WARF Jasper, Ala.	1240						
KXRA Alexandria, Minn.	1490	WAAE Worcester, Mass.	1440	WARF Jasper, Ala.	1240						
KXRB Sioux Falls, S.D.	1320	WAAE Worcester, Mass.	1440	WARF Jasper, Ala.	1240						
KXRO Aberdeen, Wash.	1320	WAAE Worcester, Mass.	1440	WARF Jasper, Ala.	1240						
KXRX San Jose, Calif.	1500	WAAE Worcester, Mass.	1440	WARF Jasper, Ala.	1240						

WHITE'S RADIO LOG

Call Location kHz

WBNC Conway, N.H. 1050
 WBNI Boonville, Ind. 1540
 WBND Bryan, Ohio 1520
 WBNR Beaton, N.Y. 1260
 WBNS Columbus, Ohio 1260
 WBNT Oueda, Tenn. 1310
 WBNN New York, N.Y. 1360
 WBOB Galax, Va. 1380
 WBOC Salisbury, Md. 960
 WBOK New Britain, La. 1230
 WBOI Bolivar, Tenn. 1230
 WBOO Baraboo, Wis. 740
 WBOF Pensacola, Fla. 980
 WBOW Terre Haute, Ind. 1230
 WBOX Bogalusa, La. 920
 WBOY Clarksville, Pa. 1200
 WBPF Lock Haven, Pa. 1400
 WBRB Mt. Clemens, Mich. 1230
 WBRK Birmingham, Ala. 960
 WBRD Bradenton, Fla. 1420
 WBRF Wilkes-Barre, Pa. 1340
 WBRG Lynchburg, Va. 1050
 WBRJ Indianapolis, Ind. 910
 WBRK Pittsfield, Mass. 1340
 WBRM Berlin, N.H. 1400
 WBRN Marion, N.C. 1250
 WBRN Big Rapids, Mich. 1460
 WBRD Bardonia, Ky. 1310
 WBRD Waynesboro, Ga. 1320
 WBRV Boonville, N.Y. 900
 WBRW Somerset, N.J. 1170
 WBRW Berwick, Pa. 1280
 WBSA Boaz, Ala. 1300
 WBSX Bannetsville, S.C. 1550
 WBSG Blackshear, Ga. 1350
 WBSM New Bedford, Mass. 1420
 WBSR Pensacola, Fla. 1450
 WBT Charlotte, N.C. 1110
 WBT Batavia, N.Y. 1490
 WBTC Urichville, N.C. 1540
 WBTE Windsor, N.C. 990
 WBTH Williamson, W.Va. 1330
 WBTM Danville, Va. 1370
 WBTO Bennington, Vt. 1800
 WBTS Linton, Ind. 1480
 WBUC Buckhannon, W.Va. 1468
 WBUD Trenton, N.J. 1260
 WBUG Ridgeland, S.C. 1050
 WBUT Butler, Pa. 1570
 WBUX Doylestown, Pa. 1440
 WBUY Fredonia, N.C. 1570
 WBVM Utica, N.Y. 1550
 WBVP Beaver Falls, Pa. 1060
 WBVB St. Pauls, N.C. 1370
 WBVC Salera, Ala. 1060
 WBVG Savannah, Ga. 1450
 WBYS Canton, Mass. 1030
 WBZ Boston, Mass. 1090
 WBZA Glens Falls, N.Y. 1090
 WBZB Selma, N.C. 1090
 WCAW New Castle, Pa. 1140
 WCAE Rutherfordton, N.C. 590
 WCAI Fort Myers, Fla. 1350
 WCAL Northfield, Minn. 770
 WCAM Camden, N.J. 1310
 WCAO Baltimore, Md. 800
 WCAP Lowell, Mass. 980
 WCAE Detroit, Mich. 1130
 WCAT Orange, Mass. 740
 WCAU Philadelphia, Pa. 1390
 WCAW Charleston, W.Va. 680
 WCAZ Cayce, S.C. 620
 WCBX Carthage, Ill. 990
 WCBY Corns, N.Y. 1350
 WCBG Chambersburg, Pa. 1590
 WCBJ Columbus, Miss. 550
 WCBK Martinsville, Ind. 1540
 WCBM Benton, Ky. 1290
 WCBR Baltimore, Md. 680
 WCBT Richmond, Ky. 1110
 WCBS New York, N.Y. 880
 WCBT Roanoke Rapids, N.C. 1130
 WCBX Eden, N.C. 1130
 WCBY Cheboygan, Mich. 1240
 WCCF Hartford, Conn. 1240
 WCCM Lawrence, Ga. 1580
 WCCN Neillville, Wis. 1370
 WCCO Minneapolis-St. Paul, Minn. 830
 WCCP Clemson, S.C. 1560
 WCCR Urbana, Ill. 1580
 WCCW Taylor, Mich. 1310
 WCDJ Edenton, N.C. 1260
 WCDL Carbondale, Pa. 1440
 WCDQ Hamden, Conn. 1220
 WCDJ Glasgow, Ky. 1440
 WCDT Winchester, Tenn. 1340

WCEC Rocky Mount, N.C. 810
 WCED DuBois, Pa. 1420
 WCEF Parkersburg, W.Va. 1050
 WCFH Hawksville, Ga. 610
 WCFM Cambridge, Md. 1240
 WCFM Mt. Pleasant, Mich. 1150
 WCER Charlotte, Mich. 1380
 WCFI Chicago, Ill. 1000
 WCFR Springfield, Vt. 1480
 WCFV Clifton Forge, Va. 1230
 WCGA Buffalo, P. R. 1650
 WCGC Belmont, N.C. 1270
 WCGO Chicago Hgts., Ill. 1600
 WCGR Canandaigua, N.Y. 1550
 WCHA Chambersburg, Pa. 800
 WCHB Inkster, Mich. 1440
 WCHE Westchester, Pa. 1520
 WCHI Brookhaven, Ohio 1350
 WCHK Canton, Ga. 1290
 WCHL Chapel Hill, N.C. 1360
 WCHN Norwich, N.Y. 970
 WCHO Washington Court House, Ohio 1250
 WCHQ Gary, P.R. 1380
 WCHS Charleston, W.Va. 1250
 WCHV Charlottesville, Va. 1260
 WCID Juncos, P.R. 1460
 WCIL Carbondale, Ill. 1020
 WCIN Cincinnati, Ohio 1480
 WCIR Wexley, W. Va. 1070
 WCIS Miss Point, Miss. 1460
 WCIT Lima, Ohio 1450
 WCJU Columbia, Miss. 780
 WCKB Dunen, N.C. 970
 WCKD Ishpenning, Mich. 1360
 WCKL Green, S.C. 1250
 WCKM Catskill, N.Y. 1530
 WCKN Winstonsboro, S.C. 1470
 WCKY Cincinnati, Ohio 1530
 WCLA Claxton, Ga. 1470
 WCLB Camilla, Ga. 1220
 WCLD Jamestown, Tenn. 1260
 WCLE Cleveland, Miss. 1490
 WCLG Morgantown, W.Va. 1300
 WCLI Corning, N.Y. 1450
 WCLJ Janesville, Wis. 1230
 WCLS Columbus, Ga. 1580
 WCLT Newark, Ohio 1430
 WCLU Covington, Ky. 1320
 WCLW Mansfield, O. 1490
 WCMa Corinth, Miss. 1460
 WCMB Harrisburg, Pa. 1460
 WCMC Wildwood, N.J. 1230
 WCMF New Brunswick, Maine 900
 WCMN Arecibo, P.R. 1340
 WCMR Pine City, Minn. 1350
 WCMR Elkhart, Ind. 1270
 WCMS Norfolk, Va. 1050
 WCMT Martin, Tenn. 410
 WCNB Newark, Ind. 1430
 WCNB Elizabeth City, N.C. 1240
 WCNB Shelbyville, Ky. 940
 WCNH Quincy, Fla. 1230
 WCNL Newport, N. H. 1010
 WCNR Crestview, Fla. 930
 WCNW Fairfeld, O. 1010
 WCNX Middlefield, Conn. 1150
 WCOA Pensacola, Fla. 1370
 WCOD Meridian, Miss. 910
 WCOE Okaloosa, Fla. 1480
 WCOG Greensboro, N.C. 1320
 WCOH Newman, Ga. 1420
 WCOJ Coatesville, Pa. 1060
 WCOK Sparta, N.C. 1060
 WCOL Columbus, Ohio 1230
 WCOM Columbia, Mass. 900
 WCOS Lebanon, Tenn. 1150
 WCOS Columbia, S.C. 1400
 WCOU Lewiston, Maine 1240
 WCOV Montgomery, Ala. 1170
 WCOX Sparta, Wis. 1290
 WCOX Camden, N.J. 1540
 WCOY Columbia, Pa. 1580
 WCPA Clearfield, Pa. 940
 WCPH Houston, Miss. 940
 WCPH Etowah, Tenn. 1220
 WCPK Chesapeake, Va. 600
 WCPM Hartford, Conn. 1450
 WPCR Coamo, P. R. 780
 WCRB Ethingham, Ill. 1090
 WCRB Waltham, Mass. 1330
 WCRS Newark, S.C. 1420
 WCRS Seaboard, Ala. 1050
 WCRK Morrilton, Tenn. 1570
 WCRK Ononta, Ala. 1340
 WCRJ Johnston, Pa. 1230
 WCRS Greenwood, S.C. 1450
 WCRB Birmingham, Ala. 1260
 WCRV Washington, N.J. 1240
 WCRW Chicago, Ill. 900
 WCRW Macon, Ga. 1260
 WCRS Ripley, Mass. 1260
 WCRS Charleston, S.C. 1390
 WCRH Portland, Maine 970
 WCSI Columbus, Ind. 1010
 WCSJ Morris, Ill. 1550
 WCSL Cherryville, N. C. 1590

WCSM Gallia, Ohio 1350
 WCSR Hillsdale, Mich. 1340
 WCSS Amsterdam, N.Y. 1490
 WCST Berkeley Springs, W. Va. 1010
 WCSV Crossville, Tenn. 1520
 WCTA Andalusia, Ala. 940
 WCTC New Brunswick, N.J. 920
 WCTM Eaton, Ohio 1130
 WCTT Corbin, Ky. 680
 WCTW New Castle, Ind. 1550
 WCTB Mantoloking, N.J. 980
 WCUH Cuyahoga Falls, Ohio 1150
 WCUM Cumberland Tn, Md. 850
 WCVA Culpeper, Va. 1490
 WCVP Connessville, Pa. 1340
 WCVL Crawfordsville, Ind. 1290
 WCVF Murphy, N.C. 600
 WCVS Springfield, Ill. 1320
 WCWA Toledo, O. 1230
 WCWP Ripon, Wis. 1600
 WCWR Dunedin, Fla. 1470
 WCVN Cynthia, Ky. 1400
 WDAE Indiana, Pa. 1450
 WDAE Tampa, Fla. 1250
 WDAF Kansas City, Mo. 810
 WDAK Columbus, Ga. 1330
 WDAI Meridian, Miss. 1490
 WDAN Danville, Ill. 1490
 WDAS Darlington, S.C. 1350
 WDAS Philadelphia, Pa. 1480
 WDAT Ormond Beach, Fla. 1380
 WDXI McRae, Ga. 1410
 WDAY Fargo, N. Dak. 970
 WDBC Escanaba, Mich. 680
 WDBF Delray Beach, Fla. 1420
 WDBF Springfield, Tenn. 1590
 WDBN Stateville, N.C. 550
 WDBO Orlando, Fla. 580
 WDBQ Dubuque, Iowa 1490
 WDFC Dade City, Fla. 1350
 WDTF Greenville, Miss. 1370
 WDEA Ellsworth, Me. 1420
 WDEB Jamestown, Tenn. 1500
 WDEC Americus, Ga. 1280
 WDEE Detroit, Mich. 1500
 WDEF Chattanooga, Tenn. 1370
 WDEM Sweetwater, Tenn. 800
 WDEL Wilmington, Del. 1150
 WDEM Macon, Ga. 1230
 WDEV Waterbury, Vt. 1340
 WDEW Westfield, Mass. 1570
 WDFL Douglasville, Ga. 1520
 WDMA Minneapolis, Minn. 1130
 WDIC Clineho, Va. 1070
 WDIG Dothan, Ala. 1450
 WDXI Orangeburg, S.C. 1150
 WDJM Mt. Olive, N.C. 1430
 WDKB Bridgeport, Conn. 1310
 WDKN Dickson, Tenn. 920
 WDLA Walton, N.Y. 1270
 WDLG Port Jervis, N.Y. 1490
 WDLG Marshfield, Wis. 1450
 WDLW Delaware, Ohio 1550
 WDLW E. Molokai, Fla. 960
 WDLR Panama City, Fla. 590
 WDLR Indiana, Miss. 1380
 WDMC Dover-Foxcroft, Me. 1340
 WDMG Douglas, Ga. 860
 WDMP Harquette, Mich. 1320
 WDMV Pocomoke City, Md. 810
 WDNC Durham, N.C. 620
 WDNA Elkins, W. Va. 1450
 WDNG Aniston, Ala. 1450
 WDNF Dayton, Tenn. 1280
 WDDC Prestonsburg, Ky. 1310
 WDOE Chattanooga, Tenn. 1310
 WDDG Dunkirk, N.Y. 1410
 WDDG Altendale, S.C. 1450
 WDDL Athens, Ga. 1470
 WDOO Wheaton, Md. 1540
 WDOO Sturgeon Bay, Wis. 910
 WDOS Oneonta, Va. 1500
 WDOY Dover, Del. 730
 WDOT Burlington, Vt. 1410
 WDOV Dowagiac, Mich. 1480
 WDOU DuQuoin, Ill. 1580
 WDRS Hartford, Conn. 1360
 WDSG Dillon, S.C. 1360
 WDSG Dyersburg, Tenn. 800
 WDSK Cleveland, Miss. 1410
 WDSL Mocksville, N. C. 1520
 WDSM Superior, Wis. 710
 WDSL Lake City, Fla. 1240
 WDSU New Orleans, La. 1280
 WDTM Selmer, Tenn. 1240
 WDUN Gainesville, Ga. 1280
 WDUX Waupaca, Wis. 800
 WDUZ Green Bay, Wis. 1250
 WDVH Danville, Va. 980
 WDVH Gainesville, Fla. 1270
 WDVH Vineland, N.J. 980
 WDWD Dawson, Ga. 990
 WDWK Champaign, Ill. 1550
 WDXB Chattanooga, Tenn. 1490
 WDXE Lawrenceburg, Tenn. 1370

WDXI Jackson, Tenn. 1310
 WDXL Lexington, Tenn. 1490
 WDXN Clarksville, Tenn. 540
 WDXR Pudeuch, Ky. 1560
 WDXZ Buford, S.C. 1240
 WDEZ Decatur, Ill. 1460
 WEAB Greer, S.C. 1050
 WEAC Gaffney, S.C. 1380
 WEAG Aloa, Tenn. 1470
 WEAM Greensboro, N.C. 1510
 WEAN Prosser, Va. 1390
 WEAQ Eau Claire, Wis. 790
 WEAS Savannah, Ga. 850
 WEAT W. Palm Beach, Fla. 900
 WEAW Plattsburg, N.Y. 960
 WEBA Evanston, Ill. 1330
 WEBC Duluth, Minn. 1360
 WEBJ Brenton, Ala. 560
 WEBQ Owego, N.Y. 1330
 WEBR Harrisburg, N.Y. 1240
 WEBS Buffalo, N.Y. 1170
 WEBS Canton, N.Y. 970
 WEBS Milton, Fla. 1330
 WECL Eau Claire, Wis. 1050
 WECQ Warburg, Tenn. 1080
 WECR Carthage, MS 1080
 WEDG Chicago, Ill. 1240
 WEDO McKeenport, Pa. 1240
 WEEB Southern Pines, N.C. 810
 WEED Rocky Mount, N.C. 1390
 WEEW Waynesboro, Pa. 1130
 WEEF Highland Park, Ill. 1430
 WEEH Boston, Mass. 590
 WEEI Hartford, Conn. 1310
 WEEN Lafayette, La. 1460
 WEER Pittsburg, Pa. 1250
 WEER Warrenton, Va. 1320
 WEER Richmond, Va. 1320
 WEEW Reading, Pa. 850
 WEEW Washington, N.C. 1320
 WEEZ Chester, Pa. 1230
 WEEG Vega Baja, P. R. 1350
 WEEG Rose Hill, N.C. 710
 WEEB Concord, N.C. 1410
 WEEH Presque Isle, Maine 1390
 WEEH Elmira Heights, N.Y. 1590
 WEIF Charleston, Ill. 1270
 WEIF Moundsville, W. Va. 1370
 WEIN Fitchburg, Mass. 1280
 WEIS Welton, W. Va. 1430
 WEIS Trenton, Ala. 990
 WEJK Jackson, Ky. 810
 WEKO Cabo Rojo, P.R. 930
 WEKR Fayetteville, Tenn. 1240
 WEKX Richmond, Ky. 1340
 WEKZ Watauga, Wis. 1350
 WELB Elba, Ala. 1150
 WELC Welsch, W. Va. 1350
 WELD Fisher, W. Va. 690
 WELE S. Dayton, Fla. 1590
 WELF Tomahawk, Wis. 810
 WELK Westport, Conn. 960
 WELM Charlottetown, Va. 1010
 WELP Elmira, N.Y. 1410
 WELP Tupelo, Miss. 580
 WELT Easley, S.C. 1360
 WELS Bonoke, Ala. 1360
 WELS Kingsport, N.C. 1010
 WELV Ellenville, N.Y. 1370
 WEEW Willsoughby, O. 1110
 WELX Xenia, O. 1110
 WELY Ely, Minn. 1450
 WELZ Belzoni, Miss. 1460
 WEMD Easton, Tenn. 1420
 WEMB Erwin, Tenn. 1490
 WEMJ Laconia, N.H. 1490
 WEMP Milwaukee, Wis. 1250
 WENC Whiteville, N.C. 1220
 WENR Edenburg, Pa. 1580
 WENE Elmhurst, N.Y. 1430
 WENG Englewood, Pa. 1530
 WENK Union City, Tenn. 1320
 WENN Birmingham, Ala. 1320
 WENO Madison, Tenn. 1430
 WENR Englewood, Tenn. 1090
 WENY Whitesville, N.Y. 1340
 WENZ Highland Springs, Va. 1230
 WEAQ 1450
 WEOK Poughkeepsie, N.Y. 1390
 WEOL Elyria, Ohio 930
 WEPG S. Pittsburg, Tenn. 910
 WEPM Martinsburg, W. Va. 1340
 WERA Plainfield, N.J. 1340
 WERD Atlanta, Ga. 860
 WERE Cleveland, Ohio 1300
 WERH Hamilton, Ala. 970
 WERI Mount, Ind. 1230
 WERK Muncie, Ind. 950
 WERL Eagle River, Wis. 1220
 WERT Van Wert, Ohio 1220
 WERX Wyoming, Mich. 1530
 WESC Charleston, Pa. 940
 WESB Greenville, S.C. 860
 WESC Greenville, S.C. 1490
 WESR Southbridge, Mass. 970
 WESR Tisbury, Va. 1330

Call Location kHz Call Location kHz
 WDXI Jackson, Tenn. 1310
 WDXL Lexington, Tenn. 1490
 WDXN Clarksville, Tenn. 540
 WDXR Pudeuch, Ky. 1560
 WDXZ Buford, S.C. 1240
 WDEZ Decatur, Ill. 1460
 WEAB Greer, S.C. 1050
 WEAC Gaffney, S.C. 1380
 WEAG Aloa, Tenn. 1470
 WEAM Greensboro, N.C. 1510
 WEAN Prosser, Va. 1390
 WEAQ Eau Claire, Wis. 790
 WEAS Savannah, Ga. 850
 WEAT W. Palm Beach, Fla. 900
 WEAW Plattsburg, N.Y. 960
 WEBA Evanston, Ill. 1330
 WEBC Duluth, Minn. 1360
 WEBJ Brenton, Ala. 560
 WEBQ Owego, N.Y. 1330
 WEBR Harrisburg, N.Y. 1240
 WEBS Buffalo, N.Y. 1170
 WEBS Canton, N.Y. 970
 WEBS Milton, Fla. 1330
 WECL Eau Claire, Wis. 1050
 WECQ Warburg, Tenn. 1080
 WECR Carthage, MS 1080
 WEDG Chicago, Ill. 1240
 WEDO McKeenport, Pa. 1240
 WEEB Southern Pines, N.C. 810
 WEED Rocky Mount, N.C. 1390
 WEEW Waynesboro, Pa. 1130
 WEEF Highland Park, Ill. 1430
 WEEH Boston, Mass. 590
 WEEI Hartford, Conn. 1310
 WEEN Lafayette, La. 1460
 WEER Pittsburg, Pa. 1250
 WEER Warrenton, Va. 1320
 WEER Richmond, Va. 1320
 WEEW Reading, Pa. 850
 WEEW Washington, N.C. 1320
 WEEZ Chester, Pa. 1230
 WEEG Vega Baja, P. R. 1350
 WEEG Rose Hill, N.C. 710
 WEEB Concord, N.C. 1410
 WEEH Presque Isle, Maine 1390
 WEEH Elmira Heights, N.Y. 1590
 WEIF Charleston, Ill. 1270
 WEIF Moundsville, W. Va. 1370
 WEIN Fitchburg, Mass. 1280
 WEIS Welton, W. Va. 1430
 WEIS Trenton, Ala. 990
 WEJK Jackson, Ky. 810
 WEKO Cabo Rojo, P.R. 930
 WEKR Fayetteville, Tenn. 1240
 WEKX Richmond, Ky. 1340
 WEKZ Watauga, Wis. 1350
 WELB Elba, Ala. 1150
 WELC Welsch, W. Va. 1350
 WELD Fisher, W. Va. 690
 WELE S. Dayton, Fla. 1590
 WELF Tomahawk, Wis. 810
 WELK Westport, Conn. 960
 WELM Charlottetown, Va. 1010
 WELP Elmira, N.Y. 1410
 WELP Tupelo, Miss. 580
 WELT Easley, S.C. 1360
 WELS Bonoke, Ala. 1360
 WELS Kingsport, N.C. 1010
 WELV Ellenville, N.Y. 1370
 WEEW Willsoughby, O. 1110
 WELX Xenia, O. 1110
 WELY Ely, Minn. 1450
 WELZ Belzoni, Miss. 1460
 WEMD Easton, Tenn. 1420
 WEMB Erwin, Tenn. 1490
 WEMJ Laconia, N.H. 1490
 WEMP Milwaukee, Wis. 1250
 WENC Whiteville, N.C. 1220
 WENR Edenburg, Pa. 1580
 WENE Elmhurst, N.Y. 1430
 WENG Englewood, Pa. 1530
 WENK Union City, Tenn. 1320
 WENN Birmingham, Ala. 1320
 WENO Madison, Tenn. 1430
 WENR Englewood, Tenn. 1090
 WENY Whitesville, N.Y. 1340
 WENZ Highland Springs, Va. 1230
 WEAQ 1450
 WEOK Poughkeepsie, N.Y. 1390
 WEOL Elyria, Ohio 930
 WEPG S. Pittsburg, Tenn. 910
 WEPM Martinsburg, W. Va. 1340
 WERA Plainfield, N.J. 1340
 WERD Atlanta, Ga. 860
 WERE Cleveland, Ohio 1300
 WERH Hamilton, Ala. 970
 WERI Mount, Ind. 1230
 WERK Muncie, Ind. 950
 WERL Eagle River, Wis. 1220
 WERT Van Wert, Ohio 1220
 WERX Wyoming, Mich. 1530
 WESC Charleston, Pa. 940
 WESB Greenville, S.C. 860
 WESC Greenville, S.C. 1490
 WESR Southbridge, Mass. 970
 WESR Tisbury, Va. 1330

Call	Location	kHz	Call	Location	kHz	Call	Location	kHz	Call	Location	kHz	Call	Location	kHz
WEST	Easton, Pa.	1400	WFTL	Ft. Lauderdale, Fla.	1400	WGTO	Cypress Gardens, Fla.	540	WHOU	Houlton, Maine	1340			
WESTX	Salem, Mass.	1230	WFTM	Maysville, Ky.	1240	WGTR	Natick, Mass.	1060	WHOW	Cilinton, Ill.	1520			
WESY	Leland, Miss.	1580	WFTN	Franklin, N.H.	1240	WGTX	DeFuniak Springs, Fla.	1280	WHOP	Salinas, P. R.	1210			
WETB	Johnson City, Tenn.	790	WFTO	Fulton, Miss.	1330	WGUL	New Port Richey, Fla.	1500	WHPP	Harrisburg, Pa.	1390			
WETC	Wendell, Fla.	1400	WFTF	Fort Royal, Va.	1450	WGUN	Atlanta-Deatur, Ga.	1010	WHRF	Belton, Pa.	1070			
WETO	DeLand, Fla.	1490	WFTA	Ft. Walton Beach, Fla.	1260	WBUS	North Augusta, S.C.	1380	WHRL	Winchester, Va.	610			
WETT	Ocean City, Md.	1590	WFTU	Fulton, Ky.	1270	WGUW	Bangor, Maine	1250	WHRR	Riverhead, N.Y.	1570			
WETU	Wetumpka, Ala.	1250	WFUN	Miami, Fla.	790	WGVV	Geneva, N.Y.	1240	WHRT	Hartselle, Ala.	860			
WETZ	New Martinsville, West Virginia	1330	WFUN	Grant, Rapids, Mich.	1570	WGVN	Greenville, Miss.	1260	WHSC	Hartsville, S.C.	1450			
WEUC	Ponce, P. R.	1420	WFVA	Fredricksburg, Va.	1230	WGWV	Selma, Ala.	1230	WHSL	Wilmington, N.C.	1480			
WEUP	Huntsville, Ala.	1600	WFWL	Camden, Tenn.	1220	WGWC	Asheboro, N.C.	1090	WHSM	Hayward, Wis.	910			
WEVA	Emporia, Va.	860	WFWR	Ft. Wayne, Ind.	1090	WGWR	Shenectady, N.Y.	810	WHST	Hoffland, Mich.	1450			
WEVD	New York, N.Y.	1330	WFXC	Alma, Mich.	1340	WGVY	Greenville, Ala.	1380	WHTC	Eatonstown, N.J.	1410			
WEVE	Eveleth, Minn.	1340	WFAA	Castro, Ga.	580	WHAM	Madison, Wis.	970	WHTH	Heath, O.	1000			
WEVR	River Falls, Wis.	1550	WGAC	Aqueduct, Ala.	1350	WHAL	Halfway, Md.	1410	WHUB	Cookeville, Tenn.	1480			
WEW	St. Louis, Mo.	1080	WGAD	Gadsden, Ala.	910	WHAL	Greenfield, Mass.	1240	WHUC	Hudson, N.Y.	1230			
WEWO	Laurinburg, N.C.	1340	WGAF	Valdosta, Ga.	560	WHAK	Rogers City, Mich.	1400	WHUM	Reading, Pa.	1150			
WEXL	Royal Oak, Mich.	1550	WGAI	Elizabeth City, N.C.	1490	WHAL	Shelbyville, Tenn.	1480	WHUN	Fantling, Pa.	1140			
WEXT	W Hartford, Conn.	1520	WGAL	Lancaster, Pa.	1480	WHAN	Haine City, Fla.	930	WHUT	Anderson, Ind.	1470			
WEY	Oakland Park, Fla.	1290	WGAP	Portland, Maine	1400	WHAR	Haines City, Fla.	1340	WHVV	Hendersonville, N.C.	1280			
WEYE	Sanford, N.C.	1580	WGAR	Maryville, Ohio	1020	WHAP	Hopewell, Va.	1340	WHWR	Hanover, Pa.	1290			
WEYF	Talladega, Ala.	1260	WGAT	Geneva, Ohio	1250	WHAR	Clarksburg, W.Va.	1340	WHWY	Hyde Park, N.Y.	950			
WEZE	Boston, Mass.	1460	WGAU	Athens, Ga.	1340	WHAS	Louisville, Ky.	840	WHWB	Rutland, Vt.	1350			
WEZZ	Williamsburg, Ky.	1300	WGAW	Gardner, Mass.	1340	WHAT	Philadelphia, Pa.	1340	WHWB	Princeton, N.J.	1270			
WEZQ	Windsor, Ohio	1350	WGBB	Freeport, N.Y.	1240	WHAJ	Haverhill, Mass.	1480	WHWB	Park, Pa.	960			
WEZA	Dallas, Tex.	570	WGBG	Chieley, Fla.	1280	WHAZ	Troy, N.Y.	1330	WHYB	Springfield, Mass.	560			
WFAB	Miami, Fla.	990	WGBF	Evansville, Ind.	1400	WHB	Kansas City, Mo.	710	WHYP	North East, Pa.	1110			
WFAD	Middlebury, Vt.	1490	WGBG	Conston, N.C.	910	WHBB	Selma, Ala.	1490	WHYT	Noblesville, Ind.	1110			
WFAG	Farmville, N.C.	1310	WGBR	Goldsboro, N.C.	1150	WHBC	Canton, Ohio	1480	WHYZ	Greenville, S.C.	1070			
WFAL	Allenton, Ohio	1310	WGBS	Miami, Fla.	710	WHBF	Rock Island, Ill.	1270	WHZN	Hazleton, Pa.	740			
WFAL	Fayetteville, N.C.	1230	WGCB	Red Lion, Pa.	1440	WHBG	Harrisonburg, Va.	1360	WHZD	Windsor, P. R.	900			
WFAR	Farrell, Pa.	1470	WGCD	Chester, S.C.	1490	WHBL	Shelton, Wis.	1330	WIBM	Williamston, N.C.	900			
WFAS	White Plains, N.Y.	1230	WGCH	Greenwich, Conn.	1240	WHBO	Tampa, Fla.	1030	WIBC	Madison, Wis.	1310			
WFAU	Augusta, Me.	1340	WGCM	Gulfport, Miss.	1150	WHBP	Memphis, Tenn.	1600	WIBB	Macon, Ga.	1280			
WFAW	Ft. Atkinson, Wis.	1460	WGCN	Indianapolis, Ind.	1590	WHBT	Harrisburg, Tenn.	1600	WIBB	Indianapolis, Ind.	990			
WFAZ	Fall Church, Va.	940	WGED	Quincy, Ill.	1320	WHBU	Anderson, Ind.	1230	WIBM	Jackson, Mich.	1110			
WFB	San Sebastian, P.R.	1330	WGEN	Gettysburg, Pa.	1360	WHBY	Appleton, Wis.	1400	WIBC	Baton Rouge, La.	1300			
WFB	Greenville, S.C.	1570	WGEZ	Beloit, Wis.	1430	WHCO	Sparta, Ill.	870	WIBU	Payetteville, Wis.	1260			
WFBF	Fernandina Beach, Fla.	1290	WGF	Watska, Ga.	550	WHCU	Ithaca, N.Y.	1400	WIBV	Topeka, Kans.	580			
WFBG	Altoona, Pa.	1380	WGG	Gainesville, Ga.	1230	WHDF	Houghton, Mich.	850	WIBW	Utica, N.Y.	950			
WFBH	Syracuse, N.Y.	1320	WGGG	Gainesville, Fla.	1150	WHDH	Olean, N.Y.	1450	WICC	Bridgeport, Conn.	1290			
WFBM	Indianapolis, Ind.	1300	WGGH	Marion, Ill.	1590	WHDE	McKeesport, Tenn.	1440	WICD	Providence, R.I.	1290			
WFB	Baltimore, Md.	1450	WGGI	Salamanca, N.Y.	1370	WHED	Portsmouth, N.H.	750	WICK	Norwich, Conn.	1310			
WFB	Spring Lake, N. C.	1550	WGH	Newport News, Va.	1150	WHEC	Rochester, N.Y.	1460	WICK	Seranton, Pa.	1400			
WFCD	Flint, Mich.	910	WGHC	Clayton, Tenn.	1370	WHEL	Martinsville, Va.	1370	WICZ	Salisbury, Md.	1420			
WFDR	Manchester, Ga.	1370	WGHM	Skowegan, Maine	1490	WHEN	New Albany, Ind.	1570	WICY	Malone, N.Y.	1390			
WFEB	Manchester, N.H.	1340	WGHG	Grd. Haven, Mich.	920	WHEN	Syracuse, N.Y.	620	WIDD	Blideford, Maine	1480			
WFEB	Sylacauga, Ala.	1400	WGHI	Kingston, N.Y.	1500	WHES	Stuart, Va.	1310	WIDE	Elizabethton, Tenn.	1520			
WFE	Harrisburg, Pa.	1300	WGII	Xenia, O.	1440	WHER	Memphis, Tenn.	1430	WIF	Fayetteville, N.C.	1600			
WFFG	Marathon, Fla.	1400	WGIL	Galesburg, Ill.	610	WHFC	Columbia, Pa.	1580	WIEL	Elizabethton, Ky.	1400			
WFLG	Fitchburg, Mass.	960	WGIR	Manchester, N.H.	1600	WHFB	Benton Harbor-St. Joseph, Mich.	1060	WIFE	Indianapolis, Ind.	1310			
WFGN	Ganefy, S.C.	1570	WGKA	Atlanta, Ga.	1310	WHGR	Houghton L., Mich.	1290	WIFF	Auburn, Ind.	1570			
WFGW	Black Mountains, N.C.	1010	WGKR	Perry, Fla.	1250	WHH	Warren, Ohio	1440	WIGM	M.C. Ford, Miss.	1420			
WFHG	Bristol, Va.	980	WGL	Fort Wayne, Ind.	1560	WHHM	Henderson, Tenn.	1380	WIGM	Medford, Wis.	1340			
WFHK	Pell City, Ala.	1430	WGLA	Gretna, La.	1090	WHHT	Hornell, N.Y.	1320	WIGO	Atlanta, Ga.	1230			
WFHR	Wis. Rapids, Wis.	1320	WGLB	Washington, Wis.	1290	WHHU	Luceedale, Miss.	1440	WIGS	Gouverneur, N.Y.	1340			
WFIA	Louisville, Ky.	1900	WGLC	Mendota, Ill.	1290	WHHV	Hillsville, Va.	1400	WIID	Grand City, Mich.	1090			
WFIC	Collinsville, Va.	1530	WGLD	Babylon, N.Y.	1570	WHHW	Montgomery, Ala.	1440	WIID	Homestead, Fla.	1430			
WFIF	Midland, Conn.	1500	WGLX	Gallon, O.H.	1320	WHIC	Hardinsburg, Ky.	1320	WIIN	Atlanta, Ga.	1430			
WFIS	Sumter, S.C.	1290	WGMA	Hollywood, Fla.	1500	WHIE	Griffin, Ga.	1570	WIKB	Ron River, Mich.	1230			
WFIL	Philadelphia, Pa.	560	WGMM	Watkins Glen, N.Y.	990	WHIF	Bay Springs, Miss.	1430	WIKK	Newport, Vt.	1490			
WFIN	Findlay, Ohio	1330	WGML	Hinesville, Ga.	570	WHIL	Medford, Mass.	1110	WIKI	Chester, Va.	1410			
WFR	Roanoke, Va.	960	WGN	Chicago, Ill.	1450	WHIN	Gallatin, Tenn.	1210	WIKL	St. Louis, Ind.	820			
WFR	Fountain Inn, S.C.	1600	WGNM	Stethelm, Md.	1220	WHIP	Dayton, Ohio	1350	WIKM	Winn Hill, Va.	1580			
WFR	Kissimmee, Fla.	1080	WGN	Chicago, Ill.	1450	WHIR	Danville, Ky.	1230	WIL	Boston, Mass.	1090			
WFR	Fairfield, Ohio	1430	WGN	Chicago, Ill.	1450	WHIR	Bluefield, W.Va.	1440	WILE	Cambridge, Ohio	1270			
WFR	Huntsville, Ala.	1570	WGN	Newburgh, N.Y.	1520	WHIT	New Bern, N.C.	1450	WILL	Williamiantic, Conn.	1400			
WFR	Franklin, Ky.	1270	WGNP	Indian Rocks Beach, Fla.	1520	WHIT	Moulton, Ala.	1530	WILK	Wilkes-Barre, Pa.	980			
WFR	York, Pa.	1490	WGN	Huntington, W.Va.	930	WHIZ	Zanesville, Ohio	1240	WILM	Urbana, Ill.	1430			
WFLA	Tampa, Fla.	970	WGNU	Granite City, Ill.	920	WHIC	Matewan, W. Va.	1360	WILM	Wilmington, Del.	1450			
WFLE	Fayetteville, N.C.	1070	WGN	Newburgh, N.Y.	1220	WHIC	Cleveland, Ohio	1420	WILF	Frankfort, Ind.	1570			
WFLE	Lookout Mountain, Tenn.	1470	WGN	Newburgh, N.Y.	1220	WHIC	Hendersonville, N.C.	1450	WILS	Lansing, Mich.	1320			
WFL	Philadelphia, Pa.	870	WGN	Richmond, Va.	1590	WHKY	Hickory, N.C.	1290	WILZ	St. Petersburg Beach, Fla.	1500			
WFO	Farmville, Va.	900	WGO	Walhalia, S.C.	1370	WHLB	Virginia, Minn.	1400	WIMA	Lima, Ohio	1300			
WFLR	Dundee, N.Y.	1570	WGGW	Grayson, Ky.	900	WHLS	South Boston, Va.	1400	WIMS	Michigan City, Ind.	1420			
WFLS	Fredricksburg, Va.	1350	WGGK	Mobile, Ala.	860	WHLL	Hempstead, N.Y.	1100	WINA	Charlottesville, Va.	1070			
WFLM	Monticello, Ky.	1360	WGGM	Marion, Ind.	1400	WHLL	Wheeling, W.Va.	1600	WINA	Winchester, Va.	1400			
WFLM	Goldsboro, N.C.	730	WGGN	Greenville, Mich.	950	WHLL	Bloomsburg, Pa.	550	WIND	Chicago, Ill.	560			
WFMD	Fredrick, Md.	930	WGGP	Albany, Ga.	1450	WHLS	Port Huron, Mich.	1450	WINE	Brookfield, Conn.	1290			
WFMH	Cullman, Ala.	1460	WGR	Buffalo, N.Y.	1410	WHLS	Port Huron, Mich.	1450	WINF	Manchester, Conn.	1410			
WFMJ	Youngstown, Ohio	1390	WGR	Carlo, Ga.	790	WHLS	Port Huntington, Ind.	1300	WING	Dayton, Ohio	1410			
WFMO	Fairmont, N.C.	860	WGR	Pittsfield, MA	1110	WHLS	Lakewood, N.J.	1170	WINH	New Georgetown, S. C.	1470			
WFMW	Madisonville, Ky.	730	WGR	Greenville, Miss.	1240	WHMA	Anniston, Ala.	1300	WINI	Murphersboro, Ill.	1420			
WFNC	Fayetteville, N.C.	940	WGR	Lake City, Fla.	1410	WHMA	Anniston, Ala.	1350	WINK	Fort Myers, Fla.	1240			
WFNI	Ne. Augusta, S.C.	1600	WGR	Greenville, Va.	940	WHMI	Howell, Mich.	1350	WINN	Louisville, Ky.	1240			
WFOB	Fosteria, Ohio	1430	WGR	Greenville, Miss.	1240	WHMN	Northampton, Mass.	1050	WINP	Winn, N.Y.	940			
WFO	Marletta, Ga.	1230	WGR	Lake City, Fla.	1410	WHNC	Henderson, N.C.	890	WINT	Winter Haven, Fla.	1360			
WFOR	Hattiesburg, Miss.	1400	WGR	Chicago, Ill.	950	WHND	Des Moines, Iowa	1040	WINU	Highland, Ill.	1510			
WFOY	St. Augustine, Fla.	1240	WGR	Chicago, Ill.	950	WHOA	San Juan, P.R.	1580	WINW	Canton, O.	1520			
WFA	Fort Payne, Ala.	1400	WGR	Chicago, Ill.	950	WHOC	Philadelphia, Miss.	1490	WINX	Rockville, Md.	1600			
WFD	Atlantic City, N.J.	1450	WGR	Chicago, Ill.	950	WHOD	Jackson, Ala.	1290	WINY	Putnam, Conn.	1350			
WFG	Fort Valley, Ga.	1150	WGR	Chicago, Ill.	950	WHOL	Allentown, Pa.	1680	WIOD	Miami, Fla.	610			
WFR	Hammond, La.	1400	WGR	Chicago, Ill.	950	WHOM	New York, N.Y.	1400	WIOT	New Boston, Ohio	1010			
WFR	Franklin, Pa.	1450	WGR	Chicago, Ill.	950	WHON	Centerville, Ind.	930	WIOT	Indio, Mich.	1430			
WFRB	Frostburg, Md.	560	WGS	Ephrata, Pa.	1310	WHOO	Orlando, Fla.	1230	WIOC	Carroll, Pa.	1000			
WFR	Reidsville, N.C.	1600	WGS	Geneva, Ill.	1480	WHOP	Hopkinton, Ky.	590	WIOS	Tawas City-East Tawas, Mich.	1480			
WFR	Frederick, Md.	1570	WGS	Huntington, N.Y.	1340	WHOR	Lancaster, Ohio	940						
WFRM	Couderport, Pa.	600	WGS	Huntington, N.Y.	1340	WHOS	Decatur, Ala.	1330						
WFR	Fremont, Ohio	900	WGS	Huntington, N.Y.	1340									
WFRX	West Frankfort, Ill.	1300	WGS	Huntington, N.Y.	1340									
WFS	Franklin, N.C.	1050	WGS	Huntington, N.Y.	1340									
WFSH	Vilparais, Fla.	1340	WGS	Huntington, N.Y.	1340									
WFSO	Pinellas, Fla.	1570	WGS	Huntington, N.Y.	1340									
WFSR	Kingwood, W. Va.	1560	WGS	Huntington, N.Y.	1340									
WFSR	Bath, N.Y.	1380	WGS	Huntington, N.Y.	1340									
WFST	Caribou, Maine	600	WGT	Summerville, Ga.	1200									
WFTC	Kinston, N.C.	960	WGT	Milsum, N.C.	1400									
WFTG	London, Ky.	1400	WGT	Georgetown, S.C.	1400									

WHITE'S RADIO LOG

Call	Location	kHz	Call	Location	kHz	Call	Location	kHz
WJJI	Christiansburg, Va.	1260	WKGX	Lenoir, N.C.	1080	WLAP	Lexington, Ky.	630
WJLJ	Niagara Falls, N.Y.	1440	WKHM	Jackson, Mich.	970	WLQP	Rome, Ga.	1450
WJLM	Lewisburg, Tenn.	1490	WKIC	Hazard, Ky.	1390	WLAR	Athens, Tenn.	1450
WJLS	Mt. Holly, N.J.	1460	WKIG	Glenville, Ga.	1580	WLAS	Knoxville, N.C.	910
WJMK	Hartwele, Va.	1090	WKIK	Leopardsville, Md.	1370	WLAT	Conway, S.C.	1330
WJKY	Jamestown, Ky.	1060	WKIN	Kingsport, Tenn.	1320	WLAV	Laurel, Miss.	1430
WJLB	Detroit, Mich.	1400	WKIP	Poughkeepsie, N.Y.	1450	WLAW	Grand Rapids, Mich.	1340
WJLD	Homewood, Ala.	1400	WKIS	Orlando, Fla.	740	WLBY	Muscle Shoals, Ala.	1410
WJLE	Smithville, Tenn.	1480	WKIX	Raleigh, N.C.	850	WLBB	Carrollton, Ga.	1100
WJLK	Asbury Park, N.J.	1310	WKIZ	Key West, Fla.	1500	WLBC	Muncie, Ind.	1340
WJLS	Beckley, W. Va.	560	WJJB	Mayaguez, P.R.	710	WLBE	Leesburg, Fla.	790
WJMA	Atlanta, Ga.	1340	WKJF	Fort Wayne, Ind.	1380	WLBS	Laurens, S.C.	860
WJMB	Brookhaven, Miss.	1340	WKK	Granite Falls, N.C.	900	WLBT	Latotom, Ill.	1170
WJMC	Rice Lake, Wis.	1240	WKJR	Muskegon Heights, Mich.	1110	WLBI	Bowling Springs, La.	1220
WJML	Potosky, Mich.	1110	WKKD	Aurora, Ill.	1520	WLBK	DeKalb, Ill.	1360
WJMO	Cleveland Hgts., Ohio	1490	WKKE	Asheville, N.C.	1580	WLBB	Auburndale, Wis.	930
WJMS	Ironwood, Mich.	590	WKKS	Vanceburg, Ky.	1450	WLBN	Lebanon, Pa.	1590
WJMW	Atlanta, Ga.	980	WKKL	Ludington, Mich.	1300	WLBO	Lebanon, Pa.	1270
WJMX	Florence, S.C.	970	WKKL	Sr. Albans, W. Va.	1230	WLBR	Bangor, Me.	1580
WJNC	Jacksonville, N.C.	1240	WKLF	Canton, Ala.	980	WLCK	Scottsville, Ky.	620
WJNJ	Atlantic Beach, Fla.	1200	WKLM	Wilmingon, N.C.	1080	WLCM	Lancaster, S.C.	1360
WJNO	W. Palm Beach, Fla.	1630	WKLW	Wilmington, N.C.	1350	WLGN	Laurensburg, N.C.	1300
WJOW	Hammond, Ind.	1230	WKLO	Louisville, Ky.	1390	WLGO	Eustis, Fla.	1240
WJOE	Pro St. Joe, Fla.	1080	WKLP	Keyser, W. Va.	1460	WLGS	Baton Rouge, La.	910
WJOI	Florence, Ala.	1340	WKLS	Portsmouth, Va.	980	WLGX	La Grange, Ga.	1490
WJOL	Joliet, Ill.	1340	WKLV	Hartwell, Ga.	1370	WLCY	St. Petersburg, Fla.	1380
WJON	St. Cloud, Minn.	1240	WKLY	Rockford, Ill.	1420	WLDB	Atlanta City, N.J.	1490
WJOR	South Haven, Mich.	140	WKMC	Roaring Spring, Pa.	1520	WLDS	Jacksonville, Ill.	1180
WJOT	Lake City, S.C.	1260	WKMF	Flint, Mich.	1360	WLGY	Ladysmith, Wis.	1340
WJOU	Burlington, Vt.	1230	WKMG	Newberry, S.C.	1220	WLHB	Harris, N.Y.	1480
WJPA	Washington, Vt.	1240	WKMI	Kalamazoo, Mich.	1480	WLEC	Richmond, Va.	1450
WJPD	Shpeming, Mich.	1330	WKMT	Windor, Conn.	1310	WLEM	Emporium, Pa.	1240
WJPF	Greenville, Ill.	810	WKND	Windor, Conn.	1220	WLS	Lawrenceville, Va.	580
WJPR	Greenville, Miss.	1400	WKNE	Keene, N.H.	1210	WLTT	Toccoa, Ga.	1420
WJPS	Evansville, Ind.	1260	WKNR	Dearborn, Mich.	1490	WLVB	Bad Axe, Mich.	1340
WJPT	Rockford, Mich.	760	WKNX	Saginaw, Mich.	1480	WLEY	Carrey, Pa.	1580
WJQS	Jackson, Miss.	1510	WKOQ	Hookinsville, Ky.	1480	WLFA	Lafayette, Ga.	1580
WJRC	Detroit, Mich.	1150	WKOQ	Gordon, Ga.	1070	WLH	Little Falls, N.Y.	1230
WJRD	Joliet, Ill.	1340	WKOQ	Gordon, Ga.	1570	WLGN	Lynchburg, Va.	1320
WJRE	Tuscaloosa, Ala.	1340	WKOK	Sunbury, Pa.	1510	WLGM	Logan, O.	1510
WJRL	Lenoir, N.C.	1390	WKOL	Amsterdam, N.Y.	1360	WLIO	Shenoy, N.Y.	1190
WJRM	Calhoun City, Miss.	105	WKOP	Binghamton, N.Y.	1330	WLJK	New York, N.Y.	1580
WJRS	Crestview, Fla.	1110	WKOR	Starkville, Miss.	980	WLK	Sheppton, Tenn.	1580
WJSM	Martinsburg, Pa.	1110	WKOW	Frankingham, Mass.	1300	WLIL	Lenoir City, Tenn.	730
WJSN	Jonesboro, Tenn.	1000	WKOX	Wilmington, Miss.	1340	WLIP	Kenosha, Wis.	1050
WJST	Jupiter, Fla.	1010	WKOY	Bluefield, W. Va.	1150	WLIQ	Mobe, Ala.	1360
WJSW	Maplewood, Minn.	1240	WKDZ	Kosciusko, Miss.	1340	WLIS	Old Saybrook, Conn.	1420
WJTB	Jamestown, N.Y.	730	WKPA	New Kensington, Pa.	1130	WLIV	Livingston, Tenn.	920
WJTO	Bath, Me.	1220	WKPB	Princeton, Minn.	1500	WLIX	Islip, N. Y.	540
WJUJ	Mexico, Pa.	1580	WKPD	Princeton, Miss.	1420	WLIZ	Lake Worth, Fla.	1380
WJVA	South Bend, Ind.	850	WKPR	Kalamazoo, Mich.	1400	WLKE	Waupun, Wis.	1170
WJWL	Cleveland, Ohio	1370	WKPT	Kingsport, Tenn.	1010	WLKM	Three Rivers, Mich.	1510
WJXL	Georgetown, Del.	1430	WKQT	Garyville, La.	1300	WLKN	Lincoln, Me.	1450
WJXN	Harb Hill, Va.	1400	WKQV	Spring Valley, N.Y.	1100	WLKR	Norwalk, Conn.	1510
WJYN	Jackson, Miss.	1490	WKRA	Holly Springs, Miss.	510	WLKS	W. Liberty, Ky.	980
WJZM	Clarksville, Tenn.	1080	WKRC	Cincinnati, Ohio	710	WLKW	Providence, R.I.	990
WKAC	Atkins, Ala.	1510	WKRG	Mobila, Ala.	1340	WLL	Raleigh, N.C.	570
WKAI	Macomb, Ill.	900	WKRR	Murphy, N.C.	1420	WLLH	Lowell, Mass.	1400
WKAJ	Saratoga Springs, N.Y.	1450	WKRM	Columbia, Tenn.	1290	WLLN	Lynchburg, Va.	930
WKAL	Rome, N.Y.	1340	WKRO	Cairo, Ill.	1290	WLLS	Hartford, Conn.	740
WKAM	Goshen, Ind.	1460	WKRT	Waukegan, Ill.	920	WLLY	Wilson, N.C.	1350
WKAN	Kankakee, Ill.	1320	WKRW	Cortland, N.Y.	1340	WLMD	Laurel, Md.	900
WKAP	Allentown, Pa.	1320	WKRY	Cartersville, Ga.	1600	WLMS	Laumaster, Mass.	1000
WKAQ	San Juan, P.R.	580	WKRZ	O'Leary, Pa.	1270	WLNJ	Lansburg, N.C.	1300
WKAR	East Lansing, Mich.	870	WKSC	Kershaw, S.C.	1380	WLNL	Parkersburg, W. Va.	1280
WKAS	Miami Beach, Fla.	1360	WKSD	Jefferson, N.C.	1090	WLNM	Jacksonburg, S.C.	1300
WKAT	Miami, Fla.	1490	WKSE	Jamesburg, S.C.	1390	WLNC	Laurens, N.C.	1300
WKAU	Kaukaunna, Wis.	950	WKST	New Castle, Pa.	1280	WLNG	Saur Harbor, N.Y.	1300
WKAW	Glasgow, Ky.	1550	WKTC	Charlotte, N.C.	1310	WLNH	Leonia, N.H.	1350
WKAZ	Charleston, W. Va.	1600	WKTE	King, N.C.	1090	WLNI	Braddock, Pa.	1550
WKBA	Vinton, Va.	1400	WKTF	Thomsville, Ga.	730	WLNB	Portland, Maine	1310
WKBC	N. Wilkesboro, N.C.	810	WKTG	Thomsville, Ga.	1380	WLNC	Mundfordville, Ky.	980
WKBD	St. Marks, Fla.	1600	WKTH	South Paris, Maine	1450	WLOE	Eden, N.C.	1490
WKBI	Milan, Tenn.	1250	WKTI	Farlington, Maine	950	WLOF	Orlando, Fla.	950
WKBK	Keene, N.H.	1250	WKTS	Sheboygan, Wis.	1430	WLOG	Logan, W. Va.	1230
WKBL	Covington, Tenn.	570	WKTV	LaCrosse, Wis.	1580	WLOI	La Porte, Ind.	1540
WKBN	Youngstown, Ohio	1230	WKU	Lexington, Pa.	920	WLOK	Memphis, Tenn.	1340
WKBO	Harrisburg, Pa.	1230	WKVM	San Juan, P.R.	1150	WLOL	Minneapolis, Minn.	1330
WKBR	Garner, N.C.	1000	WKVO	Havelock, N.C.	1480	WLOM	Lincolnton, N.C.	1050
WKBS	Manchester, N.H.	1250	WKV	Battleboro, Vt.	890	WLOP	Jesup, Ga.	1370
WKBT	Buffalo, N.Y.	1520	WKVF	Key West, Fla.	1600	WLQT	Marquette, Wis.	730
WKBX	Winston-Salem, N.C.	1080	WKWG	Wheeling, W. Va.	1400	WLOU	Louisville, Ky.	1350
WKBY	Chatham, Ga.	850	WKXH	Rocky Mount, Va.	1290	WLOV	Washington, Ga.	1370
WKCB	Hindman, Ky.	930	WKX	Berea, N.H.	1450	WLOW	Aiken, S.C.	1300
WKCC	Bowling Green, Ky.	1350	WKXV	Knoxville, Tenn.	900	WLPX	Biloxi, Miss.	1490
WKCT	Corinth, Miss.	1420	WKXY	Sarasota, Fla.	930	WLPM	Suffolk, Va.	1450
WKCW	Warrenton, Va.	1300	WKY	Klamath Falls, Oreg.	1100	WLPN	LaSalle, Ill.	1220
WKCY	Harrisonburg, Va.	1240	WKZ	Madisonville, Tenn.	570	WLPQ	Leighton, Pa.	1150
WKDE	Nashville, Tenn.	1240	WKZA	Casey, Ill.	960	WLPK	Chiefdam, Fla.	940
WKDF	Alkativa, Va.	1000	WKZB	Madisonville, Tenn.	570	WLRC	Whitehall, Mich.	1490
WKDG	Newberry, S.C.	1240	WKZC	Casey, Ill.	960	WLRD	London, Ohio	1380
WKDD	Clarksdale, Miss.	1560	WKZD	Casey, Ill.	960	WLS	Chicago	890
WKDE	Liberty, Ky.	1070	WKZE	Casey, Ill.	960	WLSB	Copper Hill, Tenn.	1490
WKDF	Plattburgh, N.Y.	1250	WKZF	Casey, Ill.	960	WLSR	Loris, S.C.	1570
WKDG	Hannet, N.C.	1400	WKZG	Casey, Ill.	960	WLSD	Big Stone Gap, Va.	1220
WKDH	Spartanburg, S.C.	1110	WKZH	Casey, Ill.	960	WLSE	Wallace, N.C.	1400
WKDI	Madia, Ky.	800	WKZI	Casey, Ill.	960	WLWF	Lansford, Pa.	1410
WKDJ	Huntington, W. Va.	1450	WKZJ	Casey, Ill.	960	WLWG	Pikeville, Ky.	1270
WKDK	Washington, Pa.	1600	WKZK	Casey, Ill.	960	WLSM	Louisville, Ky.	900
WKDL	Kewanee, Ill.	1450	WKZL	Casey, Ill.	960	WLSV	Wellsville, N.Y.	790
WKDN	Dover, DE	1600	WKZM	Casey, Ill.	960	WLTC	Gastonia, N.C.	1370
WKDO	Pompton Lakes, N.J.	1450	WKZN	Casey, Ill.	960	WLTD	Evanson, Ill.	1590
WKDP	Crimin, Ga.	1450	WKZA	Casey, Ill.	960	WLTH	Gary, Ind.	1370
WKDQ	Blackburg, Va.	1340	WKZB	Casey, Ill.	960	WLTI	Littleton, N. H.	1400
WKDR	Crofton, Va.	1430	WKZC	Casey, Ill.	960	WLUV	Loves Park, Ill.	1520
WKDS	Wickford, R.I.	1430	WKZD	Casey, Ill.	960			
WKDT	Yauco, P.R.	1550	WKZE	Casey, Ill.	960			
WKDU	Battle Creek, Mich.	1400	WKZF	Casey, Ill.	960			
WKDV	Knoxville, Tenn.	1340	WKZG	Casey, Ill.	960			

Call	Location	KHz	Call	Location	KHz	Call	Location	KHz	Call	Location	KHz
WLUX Baton Rouge, La.	1550	WMPC Lapeer, Mich.	1230	WNPS New Orleans, La.	1450	WPAQ Mount Airy, N.C.	740				
WLWZ Bayamon, P. R.	1600	WMPL Hancock, Mich.	920	WNPT Tuscaloosa, Ala.	1280	WPAR Parkersburg, W.Va.	1400				
WLVA Lynchburg, Va.	590	WMPM Middlefield, N.C.	1270	WNPV Lansdale, Pa.	940	WPAS Zephyrhills, Fla.	1400				
WLVN Luverne, Ala.	1080	WMPO Southampton-Pomeroy, Ohio	1390	WNRV Grundy, Va.	1480	WPAT Paterson, N.J.	930				
WLW Cincinnati, Ohio	700	WNPP Chicago Heights, Ill.	1479	WNRW Woodstock, R.I.	1380	WPAW E. Syracuse, N.Y.	1540				
WLWL Rockingham, N.C.	1500	WNPS Memphis, Tenn.	680	WNRJ Gainesville, Ga.	1130	WPAX Portsmouth, Ohio	1240				
WLWO (V.O.A.)		WNPT St. Williamsport, Pa.	1450	WNRK Newark, Del.	1260	WPAY Pottstown, Pa.	1370				
WLXB Albany, Ga.	1250	WMPX Midland, MI	1490	WNRS Salina, Mich.	1290	WPBD Potomac, Md.	980				
WLXC Williamsport, Pa.	1050	WMQM Memphis, Tenn.	1480	WNRT Narrows-Pearlsburg, Va.	900	WPEC Clinton, S.C.	1410				
WLYN Lynn, Mass.	1360	WMRB Greenville, S.C.	1490	WNSL Laurel, Miss.	1260	WPCF Panama City, Fla.	1430				
WLYV Ft. Wayne, Ind.	1500	WMRC Milford, Mass.	1430	WNTN Newton, Mass.	1550	WPDO Mt. Vernon, Ind.	1590				
WMAE Netter, Ga.	1450	WMRE Monroe, Ga.	1490	WNNT Tazewell, Tenn.	1250	WPDE Elizabethtown, Pa.	1600				
WMAD Madison, Wis.	1550	WMRF Lewistown, Pa.	1490	WNUY Southampton, Conn.	900	WPDI Paris, Ky.	1440				
WMAF Madison, Fla.	1230	WMRN Marion, Ohio	1490	WNUF Ft. Walton Bch., Fla.	1400	WPDN Corydon, Ind.	1500				
WMAG Forest, Miss.	850	WMRO Aurora, Ill.	1280	WNUS Chicago, Ill.	1390	WPDM Potsdam, N.Y.	1470				
WMAJ State College, Pa.	1450	WMRP Flint, Mich.	1570	WNTL Talladega, Ala.	1230	WPDO Jackson, Va.	750				
WMAK Nashville, Tenn.	1300	WMSS Massena, N.Y.	1340	WNVV Norton, Va.	1350	WPDR Portage, Wis.	1350				
WMAL Washington, D.C.	570	WMSJ Sylva, N.C.	680	WNVL Nicholasville, Ky.	1250	WPDX Clarksburg, W.Va.	750				
WMAN Mansfield, Ohio	1400	WMSS Morganfield, Ky.	1400	WNVY Pensaola, Fla.	1230	WPED Crozet, Va.	810				
WMAP Monroe, N.C.	1060	WMSL Decatur, Ala.	1400	WNWI Valparaiso, Ind.	1260	WPEH Louisville, Va.	1400				
WMAQ Chicago, Ill.	670	WMSS Manchester, Tenn.	1320	WNWX Portsmouth, Ohio	830	WPFL Montross, Pa.	1550				
WMAS Springfield, Mass.	1450	WNST Mt. Sterling, Ky.	1150	WNYS New York, N.Y.	900	WPFN Philadelphia, Pa.	950				
WMAX Grand Rapids, Mich.	1480	WNTT Cedar Rapids, Iowa	600	WNZR Rochester, N.Y.	680	WPEU Peoria, Ill.	1020				
WMAZ Springfield, Ill.	970	WATA Central City, Ky.	1380	WOAI San Antonio, Tex.	1200	WPEV Taunton, Mass.	1570				
WMAZ Mexico, D.F.	940	WATC Vanceville, Ky.	730	WOAP Oswego, Mich.	1080	WPEW Greensboro, N.C.	950				
WMBA Ambridge, Pa.	1460	WMTD Hinton, W. Va.	1380	WOAY Oak Hill, W. Va.	860	WPGA Pensaola, Fla.	910				
WMBC Columbus, Miss.	1400	WMTL Leitchfield, Ky.	1340	WOBL Oberlin, O.	1570	WPB Philadelphia, Pa.	910				
WMBD Peoria, Ill.	1470	WMTM Moultrie, Ga.	1380	WOBW Wachsene, N.C.	1530	WPB Perry, Ga.	980				
WMBH Joplin, Mo.	740	WMTN Morristown, Tenn.	1300	WOBZ Jacksonville, Fla.	1360	WPBG Bradbury Hghts., Md.	1570				
WMBI Chicago, Ill.	1450	WMTW Morrisstown, N.J.	1250	WOBT Davenport, Iowa	1420	WPBG Burgaw, N. C.	1480				
WMBL Morehead City, N.C.	1490	WMTS Murfreesboro, Tenn.	810	WOCC W. Yarmouth, Mass.	1240	WPGM Danville, Pa.	1570				
WMBM Miami Beach, Fla.	1490	WMUS Muskegon, Mich.	1090	WOCB North Vernon, Ind.	1460	WPGW Portland, Ind.	1440				
WMBN Petoskey, Mich.	1340	WMUU Greenville, S.C.	1260	WODD Miami, Fla.	1450	WPHC Waverly, Tenn.	1080				
WMBQ Auburn, N.Y.	1340	WMVA Martinsville, Va.	500	WODC Oconto, Wis.	1450	WPHM Port Huron, Mich.	1380				
WMBR Jacksonville, Fla.	1460	WMVW Mt. Vernon, Ohio	1380	WODI Brookneal, Pa.	1230	WPIC Sharon, Pa.	790				
WMBT Uniontown, Pa.	1450	WMVJ Millersville, Pa.	1450	WODY Bassett, Va.	900	WPKD Piedmont, Ala.	1280				
WMBT Shenandoah, Va.	1530	WMVI Mechanicsville, N.Y.	1170	WOFE Rockwood, Tenn.	580	WPKK Alexandria, Va.	730				
WMC Memphis, Tenn.	790	WMVO Mt. Vernon, Ohio	1080	WOGA New Smyrna Beach, Fla.	1540	WPKL Canton, Va.	1450				
WMCN New York, N.Y.	1250	WMVY Sidney, Ohio	1080	WOHI E. Liverpool, Ohio	1440	WPKM Dayton, Ohio	1380				
WMCB Church Hill, Tenn.	1260	WMWV Wilmington, O.	1450	WOHN Herndon, Va.	1470	WPKY Princeton, Ky.	1580				
WMCCL MeLensboro, Ill.	1060	WMYB Bowling Green, S.C.	1280	WOHO Toledo, Ohio	1470	WPLA Bantley, Va.	910				
WMCPL Columbia, Tenn.	1680	WMYN Mayodan, N.C.	1420	WOHS Shelby, N.C.	730	WPLB Greenville, Mich.	1380				
WMCR Oneida, N.Y.	1490	WMYR Ft. Myers, Fla.	1410	WOIS Ames, Va.	700	WPLC Rockmart, Ga.	1220				
WMCSS Machias, Me.	1390	WMZB Bridgeport, Conn.	1400	WOLA Columbia, S.C.	1320	WPLM Plymouth, Mass.	1390				
WMCT Mountain City, Tenn.	1390	WMAN Norman, Okla.	640	WOIC Canton, O.	1060	WPLY Atlanta, Ga.	590				
WMCW Harvard, Ill.	1600	WMNE Warren, Pa.	1480	WOKA Douglas, Ga.	1310	WPLY Plymouth, Wis.	1420				
WMDC Hazelhurst, Miss.	1220	WMNG Granada, Miss.	1400	WOKB Winter Garden, Fla.	1600	WPNM York, Pa.	1500				
WMDD Fajardo, P.R.	1480	WMNH Nashville, Tenn.	1360	WOKC Okeechobee, Fla.	1340	WPMU Pottsville, Pa.	1380				
WMEC Melbourne, Fla.	920	WMNA Nanticoke, Pa.	730	WOKD Charleston, S.C.	1500	WPMV Passsawauqua, Pa.	1570				
WMEK Chase City, Va.	980	WMNA Nelsonville, O.	940	WOKE Waverly, Miss.	1450	WPMW Portsmouth, Va.	1010				
WMEM Pensaola, Fla.	610	WMAM Neenah, Wis.	1280	WOKF York, Pa.	1450	WPMX Pasagegua, Miss.	1580				
WMEN Tallahassee, Fla.	1330	WMAR Morris town, Pa.	1300	WOKG Meridian, Miss.	1450	WPNC Plymouth, N.C.	1470				
WMEV Marion, Va.	1010	WMAT North Beach, N.J.	1450	WOKH Eau Claire, Wis.	1050	WPND Brevard, N.C.	1240				
WMEY Boston, Mass.	1360	WMUA New Albany, Miss.	1470	WOKI Albany, N.Y.	1460	WPNE Plymouth, N.H.	1330				
WMFC Monroe, La.	1500	WMVA Annapolis, Md.	1430	WOKS Columbia, Ga.	1410	WPNO Auburn, Me.	1530				
WMFD Wilmington, N.C.	630	WMAX Yankton, S.Dak.	570	WOKT Brockton, Mass.	1420	WPNS Hurricane, W. Va.	1080				
WMFG Hibbing, Minn.	1240	WMBC New York, N.Y.	660	WOKV Milwaukee, Wis.	920	WPNX Phenix City, Ala.	1480				
WMFJ Daytona Beach, Fla.	1450	WMBD New Bedford, Mass.	1340	WOKY Alton, Ill.	1570	WPOK Pontiac, Ill.	1060				
WMFR High Point, N.C.	1330	WMBI Park Falls, Wis.	980	WOLD Washington, D.C.	1450	WPOM Riviera Beach, FL	1600				
WMGA Moultrie, Ga.	1570	WMBS Newburyport, Mass.	1470	WOLF Marion, Va.	1330	WPON Palm Springs, Fla.	1460				
WMGO Canton, Miss.	1370	WMBS Murray, Ky.	1340	WOLF Syracuse, N.Y.	1230	WPOP Hartford, Conn.	1410				
WMGR Bainbridge, Ga.	930	WMBT Wellsville, Pa.	1490	WOLF Florence, S.C.	1430	WPPR Portland, Maine	1490				
WMGS Bowling Green, Ohio	740	WMBS Newburgh, N.Y.	1450	WOMI Owensboro, Ky.	1290	WPDW New York, N.Y.	1330				
WMGW Meadville, Pa.	1490	WMBS Saranac Lake, N.Y.	1240	WOMN Decatur, Ga.	1310	WPPA Pottsville, Pa.	1380				
WMGY Montgomery, Ala.	800	WMBS Siler City, N.C.	1570	WOMP Belleaire, Ohio	1290	WPPA Mayaguez, P.R.	930				
WMIA Arcadia, Va.	1070	WMBS Barnesboro, Pa.	950	WOMT Manitowoc, Wis.	1240	WPRC Portland, Me.	1370				
WMIC Sandusky, Mich.	1580	WMBS N. Charleston, S.C.	910	WONT Winona, Miss.	1570	WPRE Parrylie-Du Chen, Wis.	980				
WMID Atlantic City, N.J.	1340	WMBS WNCG N. Charleston, S.C.	910	WONO Florence, N.J.	1400	WPRI Parsippany-Troy Hills, N.J.	1310				
WMIK Middleboro, Ky.	560	WMBS WNCB Ashland, Ohio	1290	WONN Lakeland, Fla.	1230	WPRN Butler, Ala.	1240				
WMIL Milwaukee, Wis.	1290	WMBS WNCB New York, N.Y.	1340	WONS Tallahassee, Fla.	1210	WPRS Providence, R.I.	630				
WMIM Mt. Carmel, Pa.	1590	WMBS WNCB North York, N.Y.	1070	WONV Defiance, Ohio	1480	WPPR Palm P.R.	910				
WMIO Mpls.-St. Paul, Minn.	1400	WMBS WNCB Dayton Beach, Fla.	1150	WOOD Grand Rapids, Mich.	560	WPRS Paris, Ill.	1440				
WMIP Iron Mountain, Mich.	1450	WMBS WNCB Sullivan, IN	1550	WOOF Dothan, Ala.	1300	WPRS Portsmouth, Ky.	980				
WMIR Lake Geneva, Wis.	1550	WMBS WNCB Syracuse, N.Y.	1280	WOOK Washington, D.C.	1340	WPRV Wauchula, Fla.	1600				
WMIS Natchez, Miss.	1240	WMBS WNCB South Bend, Ind.	1490	WOOD DeLand, Fla.	1310	WPRW Manassas, Va.	1480				
WMIX Mt. Vernon, Ill.	940	WMBS WNCB Newnan, Ga.	1230	WOOE Greenville, N.C.	1340	WPSL Montross, Va.	1510				
WMJL Marion, Ky.	1010	WMBS WNCB Live Oak, Fla.	1250	WOPA Oak Park, Ill.	1490	WPTF Raleigh, N.C.	680				
WMJM Cordoba, Ga.	1420	WMBS WNCB Central City, Ky.	1050	WOPB Bristol, Tenn.	1300	WPTL Canton, N.C.	920				
WMKR Hillinoeket, Me.	1240	WMBS WNEU Wheeling, W. Va.	1140	WORA Mayaguez, P.R.	760	WPTN Cookeville, Tenn.	1550				
WMLC Monticello, Miss.	1270	WMBS WNEV New York, N.Y.	1400	WORC Worcester, Mass.	1310	WPTR Albany, N.Y.	1340				
WMLO Beverly, Mass.	1570	WMBS WNEK Macon, Ga.	1430	WORD Spartanburg, S.C.	910	WPTU Pikesville, Md.	1540				
WMLP Milton, Pa.	1380	WMBS WNFJ Green Bay, Wis.	1440	WORG Orangeburg, S.C.	1330	WPTX Lexington Pk., Md.	920				
WMLR Helenwald, Tenn.	1540	WMBS WNGA Nashville, Ga.	1600	WORJ Orlando, Fla.	1350	WPUB Camden, S.C.	1130				
WMLS Sylacauga, Ala.	1290	WMBS WNGC Wingo, Mayfield, Ky.	1320	WORY York, Pa.	1350	WPUL Bartow, Fla.	1130				
WMLT Dublin, Ga.	1330	WMBS WNHG New Haven, Conn.	910	WORW Savannah, Tenn.	1280	WPUR Brewster, N.Y.	1510				
WMMB Melbourne, Fla.	1240	WMBS WNHV New York, N.Y.	1230	WORX Hattiesburg, Miss.	1570	WPUS Pikesville, Md.	1580				
WMMM Marshall, N.C.	1460	WMBS WNIA Cheektowaga, N.Y.	1230	WOSH Fulton, N.Y.	1200	WPVA Colonial Heights, Va.	1090				
WMMM Westport, Conn.	1260	WMBS WNLC Nile, Mich.	1290	WOSC Oshkosh, Wis.	1490	WPVL Painesville, Ohio	1460				
WMMN Fairmont, W.Va.	920	WMBS WNLS Nile, Ohio	1340	WOTC Columbus, Ohio	820	WPXC Prattville, Ala.	1410				
WMMW Herndon, Conn.	1470	WMBS WNLH Hamptonton, N.J.	1360	WOTR Cory, Pa.	1370	WPXE Starke, Fla.	1490				
WMNA Gretna, Va.	730	WMBS WNLJ New Jersey	1580	WOTT Water town, N.Y.	1410	WPXY Greenville, N.C.	1500				
WMNB No. Adams, Mass.	1230	WMBS WNLK Newark, Conn.	1510	WOTW Nashua, N.H.	900	WQAM Miami, Fla.	1140				
WMNC Morgantown, N.C.	1430	WMBS WNLW Norfolk, Conn.	1350	WOUB Athens, Ohio	1340	WQBM Miami, Fla.	560				
WMNE Monomnton, Wis.	1360	WMBS WNMJ Marquette, Mich.	1430	WOWF Florence, Ala.	1290	WQBC Vicksburg, Miss.	1420				
WMNI Columbus, Ohio	1360	WMBS WNMK New Britain, Conn.	1400	WOWD Ft. Wayne, Ind.	1140	WQBK Rensselaer, N.Y.	1300				
WMNS Otsego, N.Y.	1360	WMBS WNNW Newton, N.J.	1360	WOWV Naugatuck, Conn.	1380	WQBS San Juan, P.R.	1440				
WMNT Manati, P.R.	1500	WMBS WNOE New Orleans, La.	1060	WOWX Clewiston, Fla.	1590	WOC Meridian, Miss.	1390				
WMNZ Montezuma, Ga.	1050	WMBS WNOG Naples, Fla.	1270	WOZF Oxford, N.C.	930	WOIK Jacksonville, Fla.	1090				
WMOA Marietta, Ohio	1490	WMBS WNCB Columbia, S.C.	1230	WOZK Ozark, N.C.	970	WOIZ St. George, S.C.	810				
WMOB Mobile, Ala.	840	WMBS WNLG New London, Conn.	1350	WOVJ Florence, Ala.	1280	WQMA Marks, Miss.	1520				
WMOC Chattanooga, Tenn.	650	WMBS WNWK New York, N.Y.	740	WOWP Patchogue, N.Y.	1580	WQMR Silver Spring, Md.	1050				
WMOG Brunswick, Ga.	1490	WMBS WNOA Ocala, Fla.	1330	WPAD Paducah, Ky.	1450	WQOK Greenville, S.C.	1440				
WMOH Hamilton, Ohio	1450	WMBS WNOE New Orleans, La.	1060	WPAG Ann Arbor, Mich.	1450	WQSC Charleston, S.C.	1450				
WMOK Metropolis, Ill.	920	WMBS WNOG Naples, Fla.	1270	WPAL Charleston, S.C.	1450	WQTC Two Rivers, Wis.	1590				
WMON Montgomery, W. Va.	1340	WMBS WNCB Columbus, S.C.	1230	WPAP Pottsville, Pa.	1450	WQTE Monroe, Mich.	560				
WMOD Mobile, Ala.	1550	WMBS WNLG New London, Conn.	1350	WNPB Pottsville, Pa.	1450						
WMOE Ocala, Fla.	900	WMBS WNLG New London, Conn.	1350								
WMOF Morehead, Ky.	1330	WMBS WNLG New London, Conn.	1350								
WMOU Berlin, N.H.	1230	WMBS WNLG New London, Conn.	1350								
WMOV Ravenswood, W. Va.	1360	WMBS WNLG New London, Conn.	1350								
WMOD Meridian, Miss.	1010	WMBS WNLG New London, Conn.	1350								
WMPA Aberdeen, Miss.	1240	WMBS WNLG New London, Conn.	1350								

WHITE'S RADIO LOG

Call Location kHz

WQT	Latrobe, Pa.	1570
WQA	Melville, Ill.	1230
WQVA	Quantico, Va.	1530
WQXI	Atlanta, Ga.	790
WQXL	Columbia, S.C.	1470
WQXQ	Ormond Bch., Fla.	1380
WQXR	New York, N.Y.	1560
WQXT	Palm Beach, Fla.	1340
WQYK	Tampa, Fla.	1330
WRAA	Luray, Va.	1330
WRAB	Arab, Ala.	1380
WRAC	Racine, Wis.	1460
WRAD	Radford, Va.	1460
WRAG	Carrollton, Ala.	1520
WRAI	San Juan, P.R.	1520
WRAJ	Anna, Ill.	1400
WRAK	Williamsport, Pa.	1400
WRAM	Monmouth, Ill.	1330
WRAN	Dover, N.J.	1510
WRAP	Norfolk, Va.	850
WRAR	Tappahannock, Va.	1000
WRAW	Reading, Pa.	1340
WRAY	Princeton, Ind.	1250
WRBC	Jackson, Miss.	1300
WRBD	Pompano Beach, Fla.	1470
WRBF	St. Johns, Mich.	1580
WRBL	Calumet, Ga.	1420
WRBN	Warner Robins, Ga.	1600
WRB	Washington, D.C.	980
WRCD	Dalton, Ga.	1430
WRCH	New Britain, Conn.	910
WRCK	Tuxcomb, Ala.	1410
WRCO	Richland Center, Wis.	1450
WRCP	Philadelphia, Pa.	1540
WRCS	Ashok, N.C.	970
WRDB	Reedsburg, Wis.	1400
WRDC	Durand, Wis.	1430
WRDO	Augusta, Maine	1400
WRDS	S. Charleston, W.Va.	1410
WRDW	Augusta, Ga.	1480
WREB	Holyoke, Mass.	930
WREC	Memphis, Tenn.	600
WREL	Lexington, Va.	1450
WREM	Jenkins, Ky.	1000
WREN	Topeka, Kans.	1250
WREW	Ashabula, Ohio	1270
WREY	Roidsville, N.C.	1220
WRFN	New Albany, Ind.	1290
WRFK	Athens, Ga.	960
WRFD	Worthington, Ohio	880
WRFS	Alexander City, Ala.	1050
WRGA	Rome, Ga.	1540
WRGM	Richmond, Va.	1370
WRGS	Rogersville, Tenn.	1370
WRHC	Jacksonville, Fla.	1400
WRHL	Rock Hill, S.C.	1360
WRHM	Rochelle, Ill.	1040
WRIB	Providence, R.I.	1340
WRIC	Richlands, Va.	1400
WRIE	Erie, Pa.	1330
WRIV	Wausau, Wis.	1400
WRIN	Pahokee, Fla.	1250
WRIR	Rensselaer, Ind.	1560
WRIP	Rossville, Ga.	1410
WRIS	Roanoke, Va.	1310
WRIT	Milwaukee, Wis.	1340
WRIV	Riverhead, N.Y.	1390
WRIZ	Coral Gables, Fla.	1550
WRJC	Maunston, N.C.	1270
WRJN	Rcine, Wis.	1320
WRJW	Plyadune, Miss.	1460
WRKB	Kannapolis, N.C.	1450
WRKD	Rockland, Maine	910
WRKL	New City, N.Y.	1350
WRKM	Carthage, Tenn.	880
WRKN	Brandon, Miss.	680
WRKO	Boston, Mass.	1300
WRKT	Cocoa Beach, Fla.	800
WRKV	Rockville, Conn.	1490
WRLD	Lander, Ala.	1490
WRMA	Montgomery, Ala.	950
WRMF	Titusville, Fla.	1060
WRMG	Red Bay, Ala.	1430
WRMH	Elgin, Ill.	1410
WRMS	Beardsden, Ill.	790
WRMT	Rocky Mount, N.C.	1490
WRNB	New Bern, N.C.	1240
WRNC	Raleigh, N.C.	1490
WRNG	N. Atlanta, Ga.	680
WRNL	Richmond, Va.	910
WRNY	Rome, N.Y.	1350
WROA	Gulfport, MS	1485
WROB	West Point, Miss.	1280
WROC	Rochester, N.Y.	1240
WROD	Daytona Beach, Fla.	1380
WROK	Rockford, Ill.	1440
WROL	Knoxville, Tenn.	1400
WROM	Rome, Ga.	710
WRON	Roncoverte, W.Va.	1440
WRDS	Scottsboro, Ala.	1330
WROV	Roanoke, Va.	1240

Call Location kHz

WROW	Albany, N.Y.	590
WROX	Clarkside, Miss.	1450
WROY	Carmi, Ill.	1460
WROZ	Evansville, Ind.	1400
WRPL	Charlotte, N.C.	1540
WRPM	Popolary, Miss.	1530
WRRR	Dallas, Tex.	1310
WRRS	Rockford, Ill.	1330
WRRT	Cinton, N.C.	860
WRSC	State College, Pa.	1380
WRSG	San German, P.R.	1090
WRSJ	Bayamon, P.R.	1560
WRSL	Stanford, Ky.	1520
WRSW	Warrant, Ind.	1480
WRTA	Wiltona, Pa.	1240
WRTW	Wood River, Ill.	1590
WRTH	Rantoul, Ill.	1460
WRUF	Gainesville, Fla.	850
WRUM	Rumford, Maine	790
WRUN	Utica, N.Y.	1150
WRUS	Russellville, Ky.	610
WRVH	Richmond, Va.	1440
WRVM	Mt. Vernon, Ky.	1460
WRWD	Augusta, Ga.	1480
WRWX	Cleveland, Ga.	1380
WRXO	Rockbro, N.C.	1430
WRYM	Mt. Britain, Conn.	840
WRYZ	Boston, Mass.	1000
WRYS	Jupiter, Fla.	1470
WSAC	Fort Knox, Ky.	1470
WSAF	Sarasota, Fla.	1220
WSAI	Cincinnati, Ohio	1360
WSAJ	Grove City, Pa.	1340
WSAL	Logansport, Ind.	1400
WSAM	Saginaw, Mich.	1520
WSAN	Allentown, Pa.	1470
WSAR	Senatobia, Miss.	1550
WSAQ	Salt River, Mass.	1480
WSAW	Sausal, N.C.	1280
WSAV	Savannah, Ga.	550
WSAY	Wausau, Wis.	630
WSB	Rochester, N.Y.	1370
WSB	Atlanta, Ga.	750
WSB	New Smyrna Beach, Fla.	910
WSB	Chicago, Ill.	1230
WSBR	Boca Raton, Fla.	740
WSBT	Gt. Barrington, Mass.	860
WSBT	South Bend, Ind.	960
WSB	Chattahoochee, Fla.	1580
WSCM	Panama City Beach, Fla.	1290
WSD	Taylorsville, Miss.	1280
WSCR	Scranton, Pa.	1320
WSCP	Peterborough, N.H.	1050
WSD	Sterling, Ill.	1240
WSDS	Spang, Tex.	1480
WSEB	Sebring, Fla.	1440
WSEL	Pontotoc, Miss.	1500
WSEM	Donaonville, Ga.	1050
WSEN	Baldwinsville, N.Y.	1550
WSEF	Elkton, Md.	830
WSEW	Selinsgrove, Pa.	1240
WSEB	Qulmtan, Ga.	1490
WFSB	Somerset, Ky.	1240
WFSR	Sanford, Fla.	1300
WFT	Thomaston, Ga.	1220
WFF	Savanna Falls, N.Y.	1110
WFCG	Savanna, N.C.	1400
WFCB	Sutton, W.Va.	1490
WFG	Elberton, Ga.	1400
WGSN	Birmingham, Ala.	610
WGO	Oswego, N.Y.	1440
WCSG	Signaw, Mich.	790
WHSF	Sheffield, Ala.	1400
WSHN	Fremont, Mich.	1550
WSHO	New Orleans, La.	800
WSP	Shippensburg, Pa.	1480
WSH	Shelbyville, Ill.	1560
WSB	Beaufort, S.C.	1490
WSI	Statesville, N.C.	1010
WSI	Baltimore, Md.	790
WSIG	Mount Jackson, Va.	790
WSIP	Paintsville, Ky.	1490
WSIR	Water Haven, Fla.	910
WSIS	Pekin, Ill.	1140
WSIX	Nashville, Tenn.	1380
WSIZ	Ocilla, Ga.	810
WSJC	Magee, Miss.	1400
WSJM	St. Joseph, Mich.	1230
WSJR	Madawaska, Me.	600
WSJW	Woodruff, S.C.	1510
WSKE	Everett, Pa.	1050
WSKI	Montpelier-Barre, Vt.	1240
WSKT	Knoxville, Tenn.	1580
WSLV	Ashville, N.C.	1490
WSLB	Denver, N.Y.	1400
WSLG	Donaldsonville, La.	1090
WSLJ	Jackson, Miss.	930
WSMA	Marine City, Mich.	1590
WSLM	Salem, Ind.	1220
WSLR	Akron, Ohio	1350
WSLS	Roanoke, Va.	610
WSLN	San City-Somers Pt., N.J.	1520
WSLV	Ardmore, Tenn.	1110
WSLW	White Sulphur Springs, W.V.	1310
WSM	Nashville, Tenn.	650

Call Location kHz

WSMA	Marine City, Mich.	1590
WSMB	New Orleans, La.	1350
WSMC	La Plata, Md.	1260
WSME	Sanford, Maine	1520
WSMG	Greeneville, Tenn.	1540
WSMI	Litchfield, Ill.	1530
WSML	Graham, N.C.	1510
WSMN	Nashua, N.H.	1590
WSM	Wright, Tenn.	1500
WSMY	Weldon, N.C.	1530
WSNE	Cumming, Ga.	1240
WSNJ	Bridgeton, N.J.	1400
WSNO	Barre, Vt.	1490
WSNT	Sandersville, Ga.	1450
WSNW	Seneca, S.C.	1150
WSNY	Schenectady, N.Y.	1240
WSOC	Charlotte, N.C.	1230
WSOK	Savannah, Ga.	1300
WSOL	Tampa, Fla.	930
WSOM	Salem, Ohio	600
WSON	Henderson, Ky.	860
WSOO	St. Ste. Marie, Mich.	1230
WSOQ	No. Syracuse, N.Y.	1270
WSOY	Decatur, Ill.	1340
WSPA	Spartanburg, S.C.	950
WSPB	Sarasota, Fla.	1450
WSPD	Toledo, Ohio	1370
WSPF	Fleisch, N.C.	1000
WSPR	Springfield, Mass.	1270
WSPS	Stevens Pt., Wis.	1010
WSPD	Durham, N.C.	1470
WSRF	Ft. Lauderdale, Fla.	1570
WSRO	Marlboro, MA	1420
WSRW	Hillsboro, Ohio	1590
WSSA	Wilkes Park, Ga.	1570
WSSB	Durham, N.C.	1470
WSSC	Sumter, S.C.	1240
WSSD	Starkville, Miss.	1380
WSST	Largo, Fla.	800
WSSY	Petersburg, Va.	1240
WSTC	Stanton, Conn.	1400
WSTH	Taylorsville, N.C.	1230
WSTK	Woodstock, Va.	1230
WSTL	Eminence, Ky.	1600
WSTY	Salisbury, N.C.	1490
WSTR	Sturgis, Mich.	1230
WSTU	Stuarts, Va.	1240
WSTV	Steubenville, Ohio	1450
WSTX	Christiansted, V.I.	970
WSUB	Groton, Conn.	980
WSUH	Oxford, Miss.	1420
WSUN	Iowa City, Iowa	910
WSUW	St. Petersburg, Fla.	620
WSUX	Seaford, Del.	1280
WSUZ	Palatka, Fla.	800
WSVA	Harrisonburg, Va.	1520
WSVL	Shelbyville, Ind.	1570
WSVN	Valdese, N.C.	1490
WSVM	Valdese, N.C.	1490
WSVP	West Warwick, R.I.	1450
WSVS	Crews, Va.	800
WSWG	Greenwood, MS	1540
WSWN	Belle Glade, Fla.	900
WSWY	Platteville, Wis.	1570
WSWZ	Platteville, Wis.	1570
WSYB	Rutledge, Wis.	1380
WSYD	Mt. Airy, N.C.	1300
WSYL	Sylvania, Ga.	1470
WSYR	Syracuse, N.Y.	580
WTAB	Tabor City, N.C.	1370
WTAD	Tulsa, Okla.	600
WTAE	Pittsburgh, Pa.	930
WTAG	Worcester, Mass.	1250
WTAL	Eau Gallie, Fla.	1560
WTAN	Tallahassee, Fla.	1450
WTAP	Clearwater, Fla.	1340
WTAR	Parkersburg, W.Va.	1230
WTAS	LaGrande, Ill.	1300
WTAR	Norfolk, Va.	790
WTAW	College Station, Tex.	1150
WTAX	Springfield, Ill.	1240
WTAY	Brinford, Ill.	1570
WTBC	Tuscaloosa, Ala.	1230
WTBF	Troy, Ala.	970
WTBO	Cumberland, Md.	1450
WTBP	Parsons, Tenn.	1550
WTBY	Waterbury, Conn.	1590
WTCB	Plymouth, Ind.	950
WTCC	Augusta, Ga.	860
WTCH	Shawano, Wis.	1490
WTCL	Tell City, Ind.	1230
WTCL	Warren, Ohio	1570
WTCL	Traverse City, Mich.	1400
WTCR	Campbellsville, Ky.	1450
WTCS	Ashland, Ky.	1510
WTCS	Fairmont, W.Va.	1490
WTCB	Whitesburg, Ky.	1490
WTCL	Philadelphia, Pa.	860
WTGA	Thomas, Ga.	1260
WTGD	Myrtle Beach, S.C.	1520
WTHB	Akron, Ohio	1550
WTHD	Milford, Del.	930
WTHE	Mincola, N.Y.	1520
WTHI	Terre Haute, Ind.	1480
WTHM	Lapeer, Mich.	1330
WTHN	Thomson, Ga.	1530
WTHU	Thurmont, Md.	1450
WTIC	Hartford, Conn.	1080
WTID	Newport News, Va.	1270
WTIF	Tifton, Ga.	1340
WTIG	Massillon, Ohio	990
WTIK	Durham, N.C.	1310
WTIL	Mayaguez, P.R.	650

Call Location kHz

WTIM	Taylorville, Ill.	1410
WTIP	Charleston, W.Va.	1240
WTIQ	Manistiquie, Mich.	1490
WTIV	Titusville, Pa.	1230
WTJH	New Orleans, La.	690
WTJS	Johnston, Ga.	1260
WTJN	Jackson, Tenn.	1390
WTKM	Hartford, Wis.	1540
WTKO	Ithaca, N.Y.	1470
WTKY	Tompkinsville, Ky.	1370
WTLB	Utica, N.Y.	1310
WTLH	Hillsville, N.C.	1570
WTLN	Apokook, Va.	1520
WTLN	Somersett, Ky.	1480
WTLT	Tallahassee, Ala.	1300
WTMA	Charleston, S.C.	1250
WTMB	Wiconsin Rapids, Wis.	1460
WTMC	Ocala, Fla.	1290
WTNE	Trenton, Tenn.	1500
WTMJ	Milwaukee, Wis.	620
WTMP	Tampa, Fla.	1150
WTMR	Camden, N.J.	800
WTMS	Hillsville, Ky.	620
WTNC	Thorsburg, Ga.	790
WTND	Orangeburg, S.C.	920
WTNJ	Trenton, N.J.	1330
WTNN	Millington, Tenn.	1380
WTNS	Coshocton, Ohio	1560
WTTN	Tallahassee, Fla.	1270
WTNW	Chapel Hill, N.C.	1410
WTOB	Winston-Salem, N.C.	1230
WTOC	Savannah, Ga.	1590
WTDD	Toledo, Ohio	1560
WTOE	Spruce Pine, N.C.	1470
WTOO	Staunton, Va.	1240
WTOP	Washington, D.C.	1380
WTOR	Torrington, Conn.	910
WTOT	Marianna, Fla.	680
WTPR	Paris, Tenn.	710
WTPF	Portage, Mich.	1580
WTOX	Towhee, Md.	1570
WTOY	Roanoke, Va.	910
WTQX	Selma, Ala.	1570
WTRA	Latrobe, Pa.	1480
WTRB	Ripley, Tenn.	1480
WTRC	Eikhart, Ind.	1340
WTRE	Richmond, Ind.	1330
WTRI	Brunswick, Md.	1430
WTRL	Bradenton, Fla.	1340
WTRN	Tyrone, Pa.	1490
WTRD	Dyersburg, Tenn.	1330
WTRG	LaGrange, Ga.	1280
WTRQ	Warsaw, W.C.	1580
WTRR	Sanford, Fla.	1480
WTRS	Dunnellon, Fla.	920
WTRU	Muskegon, Mich.	1600
WTRX	Flint, Mich.	1330
WTRY	Troy, N.Y.	980
WTSB	Lumberton, N.C.	1450
WTSJ	Hanover-Lebanon, N.H.	1400
WTSN	Dover, N.H.	1270
WTSV	Madison, Wis.	1070
WTSW	Farmington, N.H.	1230
WTTB	Vero Beach, Fla.	1490
WTTD	Towanda, Pa.	1550
WTTF	Tiffin, Ohio	1600
WTTJ	Dalton, Ga.	1530
WTTM	Madisonville, Ky.	1310
WTTN	Trenton, N.J.	1250
WTTW	Waterford, Wis.	1580
WTTD	Toledo, Ohio	1320
WTRR	Westminster, Md.	1470
WTTB	Bloomington, Ind.	1370
WTTM		

Call	Location	kHz	Call	Location	kHz	Call	Location	kHz	Call	Location	kHz
WUWU	Gainesville, Fla.	1390	WVRC	Spencer, W. Va.	1400	WWOL	Buffalo, N.Y.	1120	WYCL	York, S.C.	890
WVAB	Virginia Beh., Va.	1550	WVSA	Vernon, Ala.	1380	WWN	Wootenocket, R.I.	1240	WYDE	Birmingham, Ala.	850
WVAK	Paoli, Ind.	1580	WVSC	Somersett, Pa.	990	WWOW	Connaught, Ohio	1380	WYDK	Yadkinville, N.C.	1480
WVAF	Sauk Rapids, Minn.	800	WVSM	Rainsville, Ala.	1500	WWPA	Williamsport, Pa.	1340	WYFE	Rockford, Ill.	1150
WVAM	Altoona, Pa.	1510	WVVV	Grafton, W. Va.	1280	WWPF	Palatka, Fla.	1260	WYGO	Corbin, Ky.	1330
WVAP	Burnettown, S.C.	1430	WVWI	Charlotte Amalie, V.I.	1000	WWRL	New York, N.Y.	1600	WYLD	New Orleans, La.	1510
WVAR	Shalotte, W. Va.	600	WWAB	Lakeland, Fla.	1330	WWSC	Glens Falls, N.Y.	1430	WYLO	Jackson, Wis.	540
WVCB	Shalotte, N.C.	1410	WWAM	Cadillac, Mich.	1370	WWSD	Monticello, Fla.	1090	WYLS	York, Ala.	1530
WVCF	Windermere, Fla.	1480	WWBA	St. Petersburg, Fla.	1510	WWSF	Loretto, Pa.	1400	WYMB	Manning, S.C.	1410
WVCG	Coral Gables, Fla.	1080	WWBC	Cooper, Fla.	1510	WWSR	St. Albans, Vt.	1420	WYNA	Raleigh, N. C.	1550
WVCH	Chester, Pa.	1490	WWBD	Bamberg-Denmark, S.C.	790	WWST	Wootter, Ohio	960	WYND	Sarasota, Fla.	1280
WVEC	Hampton, Ky.	1180	WWBR	Windor, Pa.	1360	WWSW	Pittsburgh, Pa.	970	WYNE	Appletton, Wis.	1350
WVGT	Mt. Dora, Fla.	1580	WWBZ	Vineland, N.J.	1270	WWTB	Minneapolis, Minn.	1280	WYNB	New York, N.C.	1300
WVIC	E. Lansing, Mich.	730	WWCA	Gary, Ind.	1440	WWVJ	Whooling, W. Va.	1170	WYNN	Baton Rouge, La.	1380
WVIM	Vicksburg, Miss.	1490	WWCC	Bremen, Ga.	1300	WWVB	Jasper, Ala.	1360	WYNR	Florence, S.C.	540
WVIP	Mt. Kisco, N.Y.	1310	WWCD	Clarion, Pa.	1130	WWVC	Wilkesboro, N.C.	1240	WYNS	Leighton, Pa.	1150
WVJP	Caguas, P.R.	1190	WWCM	Brazil, Ind.	1240	WWVF	Fayette, Ala.	990	WYNY	Smyrna, Ga.	1550
WVJS	Owensboro, Ky.	1420	WWCO	Waterbury, Conn.	1260	WWXR	Russellville, Ala.	920	WYNT	Ypsilanti, Mich.	1520
WVKO	Columbus, Ohio	1580	WWDA	Wisconsin Dells, Wis.	980	WXLN	Maplethorpe, Ky.	1450	WYOU	Tampa, Fla.	1250
WVKY	Louis, Ky.	1270	WWDC	Washington, D.C.	1290	WXLX	Erie, Pa.	1280	WYPR	Danville, Va.	970
WVLC	Orleans, Mass.	1450	WWDJ	Haskensack, N.J.	1260	WYXO	Pineville, W. Va.	970	WYRE	Annapolis, Md.	810
WVLD	Valdosta, Ga.	590	WWDR	Murfreesboro, N. C.	1270	WYXP	Demopolis, Ala.	1400	WYRN	Louisburg, N.C.	1480
WVLK	Lexington, Ky.	970	WWDL	Cloretmont, Fla.	1340	WYXQ	Peoria, Ill.	1350	WYRU	Red Springs, N.C.	1510
WVLN	Olney, Ill.	1520	WWDM	Claremont, N.Y.	1560	WYXW	Wausau, Wis.	1230	WYSB	Memphis, Tenn.	1380
WVLY	Water Valley, Miss.	1500	WWGN	Nashville, Tenn.	1450	WYXE	Welsh, W. Va.	1340	WYSR	Buffalo, N.Y.	1400
WVMC	Mt. Carmel, Ill.	1380	WWGO	Erie, Pa.	1050	WYXI	Richmond, Va.	950	WYSL	Franklin, Va.	1250
WVMG	Cochran, Ga.	1440	WWGP	Sanford, N.C.	1050	WYXJ	Charleston, W. Va.	1490	WYTH	Madison, Ga.	1250
WVMI	Biloxi, Miss.	670	WWGS	Tifton, Ga.	1320	WYXK	Troy, N. Y.	1230	WYTK	Rokey Mount, Va.	1570
WVMT	Burlington, Vt.	520	WWHO	Hornell, N. Y.	1470	WXLX	Dublin, Ga.	980	WYVE	Wytheville, Va.	950
WVNA	Tusculum, Ala.	1520	WWHT	Huntington, W. Va.	1400	WXLN	Big Delta, Alaska	950	WYWJ	Abernaville, Ky.	1390
WVNI	Newark, N.J.	620	WWIN	Baltimore, Md.	1260	WXLN	Potomac-Cabin John, Md.	950	WYXX	Kalamazoo, Mich.	1470
WVOB	Bt Air, Md.	1500	WWIS	Black River Falls, Wis.	950	WXLW	Indianapolis, Ind.	950	WYYJ	Jasper, Ga.	1580
WVOC	Battle Creek, Mich.	1590	WWIT	Canton, N.C.	1450	WXPB	Baton Rouge, La.	1250	WZZP	Atlanta, Ga.	1480
WVOE	Chadburn, N.C.	600	WWJ	Detroit, Mich.	1450	WXPQ	Bay City, Mich.	1520	WZAM	Prichard, Ala.	1270
WVOG	New Orleans, La.	1320	WWJC	Brookville, Fla.	850	WXMJ	Estatona, Ga.	730	WZAP	Bristol, Va.	690
WVOH	Hazleturt, Ga.	980	WWJD	Duluth, Minn.	1370	WXTN	Merrill, Wis.	1000	WZBN	Zion, Ill.	1500
WVOJ	Jacksonville, Fla.	690	WWKE	Ocala, Fla.	1480	WXTN	Lexington, Miss.	1590	WZEP	DeFuniak Sprgs., Fla.	1480
WVKJ	Birmingham, Ala.	1470	WWKO	Cair Bluff, N.C.	1380	WXXY	Guayama, P. R.	300	WZFC	Cincinnati, Ohio	1050
WVOL	Berry Hill, Tenn.	1270	WWKY	Winchester, Ky.	870	WXXZ	Hattiesburg, Miss.	1270	WZKY	Albermarle, N.C.	1580
WVOM	Iuka, Miss.	1450	WWLE	New Orleans, La.	1170	WXXX	Hattiesburg, Miss.	1490	WZOB	Ft. Payne, Ala.	1290
WVON	Cleora, Ill.	1240	WWLF	Cornwall, N. Y.	1470	WXXY	Yadkinville, N.C.	1410	WZOE	Princeton, Ill.	1480
WVOP	Vidalia, Ga.	970	WWLH	Portage, Pa.	930	WXXZ	Yadkinville, N.C.	1410	WZOS	Ashboro, N.C.	1410
WVOS	Liberty, N. Y.	1420	WWNH	Rochester, NH	820	WYAL	Sealton Neck, N.C.	1450	WZST	Leesburg, Fla.	1590
WVOT	Wilson, N.C.	1400	WWNR	Beckley, W. Va.	1390	WYAZ	Yazoo City, Miss.	1500	WZUM	Carnegie, Pa.	1500
WVOV	Huntsville, Ala.	1290	WWNS	Statesboro, Ga.	1400	WYBG	Massena, N. Y.	1440	WZYX	Cowan, Tenn.	1440
WVOX	Logan, W. Va.	1480	WWNY	Watertown, N. Y.	1390						
WVOX	New Rochelle, N.Y.	1400	WWOD	York, Pa.	1400						
WVOZ	Carolina, P.R.	1400	WWOD	Lynchburg, Va.	1280						
WVPO	Stroudsburg, Pa.	940	WWOK	Miami, Fla.	1260						

United States FM Stations by Location

Location	Call	MHz	Location	Call	MHz	Location	Call	MHz	Location	Call	MHz
ALABAMA											
Abbeville	WARI-FM	94.0	Scottsboro	WCNA-FM	98.3	DeWitt	KDEW-FM	96.7	KALX	90.7	
Aiberville	WQSB	105.3	Selma	WTUN	100.1	El Dorado	KRIL	95.3	KPFB	89.3	
Alexander City	WRFS-FM	106.1	Sheffield	WRCK-FM	106.3	Elberton	KELD-FM	103.1	KPAT-FM	102.9	
Andalusia	WNBX	98.1	Sylacauga	WMLS-FM	98.3	Fayetteville	KKGS	92.1	KIBS-FM	100.7	
Annonis	WRMA-FM	100.5	Tuscumbia	WVNA-FM	98.3	Forrest City	KNWA	163.9	Beena Park	KBPB	90.1
Athens	WJOF	104.3	Tuscaloosa	WUOJ	95.7	Ft. Smith	KBFC	93.5	Carlsbad	KARL-FM	95.9
Atmore	WATM-FM	100.4		WACT-FM	105.5		KISR	93.7	Carmel	KCMR	101.3
Auburn	WEGJ	97.7					KMAG	95.1	Cathedral City	KWXY-FM	103.1
Bay Minette	WWSB	105.5	ALASKA			Harrison	KTCS-FM	98.9	Chico	KCBM	93.7
Birmingham	WAPI-FM	94.5	Anchorage	KNIK-FM	105.5	Helena	KHOZ-FM	162.8	Claremont	KCHD	91.1
Cullman	WBRC-FM	106.9	College	KHAR-FM	103.9	Hot Springs	KCRI	107.5	Coahoma	KEGR	95.1
Decatur	WCRT-FM	98.5		KWKO	102.1	Hot Springs	KBHS-FM	96.7	Cupertino	KSPC	86.7
Dodard	WJOC	93.7		KUAC	104.7	Jacksonville	KGUS	97.5	Georgetown	KJLH	102.3
Dotham	WENN-FM	107.7				Jonasboro	KXOW-FM	106.3	Gladstone	KKUP	91.5
Enterprise	WJLN-FM	104.7	ARIZONA			Little Rock	KBTM-FM	101.9	Concord	KVHS	91.1
Eufala	WVSU-FM	91.1	Flagstaff	KAFF-FM	92.9	Little Rock	KASU	91.9	Davis	KDVS	91.5
Fairhope	WEZZ	97.1	Glendale	KAXR	88.5	Little Rock	KMYO-FM	95.7	DeLand	KDNO	86.5
Florence	WFMM-FM	101.1	Globe	KXTC	92.3	Magnolia	KRAA	94.1	Del Rio Oaks	KPLN	107.1
Gadsden	WKLN	92.1	Mesa	KWJB-FM	100.3	Mammoth Spring	KFMV	107.9	El Centro	KECR	93.3
Gadsden	WDRM	102.1	Phoenix	KBUZ-FM	104.7	Mena	KAMS	95.1	Esccondido	KNEU	95.5
Geneva	WRSA	96.9	Phoenix	KDKB-FM	93.3	Monticello	KENA-FM	101.7	Eureka	KOWN-FM	92.1
Guntersville	WDFM	98.5	Phoenix	KRFR	95.5	Mountain Home	KHBM-FM	93.5	Fremont	KFMI	96.3
Hamilton	WTFV-FM	95.9	Phoenix	KFCB	91.5	Newport	KTLO-FM	98.3	Fresno	KFMR	104.9
Huntsville	WVFM-FM	92.7	Phoenix	KMEQ-FM	98.9	Osceola	KNBY-FM	105.5	Georgetown	KARM-FM	94.5
Jackson	WQLT	107.3	Scottsdales	KKOL-FM	94.5	Paragould	KOSE-FM	98.1	Hemet	KFFE	93.7
Jasper	WLMJ	103.7	Show Low	KNIX-FM	102.5	Pine Bluff	KADL-FM	94.9	Irvin	KKNU	102.7
Mobile	WARR	99.1	Show Low	KTAR-FM	98.7	Poehontas	KOTN-FM	92.3	Garden Grove	KMJJ-FM	97.9
	WVLA	102.3	Tucson	KDOT-FM	100.7	Rogers	KPOC-FM	103.9	Glendale	KYNO-FM	95.5
	WVMB-FM	94.9	Tucson	KVVM-FM	93.5	Siloam Springs	KAMO-FM	94.3	Glendale	KPER	94.3
	WMFC-FM	98.5	Tempe	KUPD-FM	97.9	Springdale	KUOA-FM	105.7	Hemet	KUTE	101.9
	WFMJ	98.9	Tucson	KWYJ	94.5	Tesarkana	KSFP-FM	104.9	Hemet	KHSJ-FM	105.9
	WJAJ	103.3	Tucson	KXEW-FM	93.7	Wynne	KADO	107.1	Irvin	KTYM-FM	103.5
	WKOV-FM	92.3	Yuma	KWFM	92.9		KOSY-FM	102.5	La Canada	KUCI	89.3
	WLAY-FM	105.5		KALJ	95.1		KWYN-FM	92.7	Sanacata	KUNF	89.9
	WKLD	97.7		KOFA	91.5				Livermore	KYTE	101.7
	WOAB	92.1							Lodi	KXXX	97.7
	WZAM-FM	94.9							Empire	KLOM-FM	92.7
	WMFC-FM	98.5							Long Beach	KLON	86.8
Monroeville	WFMJ	98.9	Arkadelphia	KSWH	91.1	Alameda	KJAZ	92.7	Long Beach	KNOB	97.9
Montgomery	WJMJ	103.3	Benton	KDOE	107.7	Anaheim	KEZR-FM	95.9	Long Beach	KPNP	92.7
Muscog Shalps	WCOV-FM	92.3	Birmingham	KLON-FM	96.1	Angwin	KANG	89.9	Los Altos	KFCJ	89.7
Oneonta	WKHD	97.7	Birmingham	KBRI-FM	102.3	Apple Valley	KAVR-FM	102.3	Los Altos	KPEN	97.7
Ozark	WOAB	104.9	Birmingham	KWEH	97.1	Ardenia	KMAX	107.1	Los Angeles	KLOS	95.5
Phenix City	WXLE	100.1	Birmingham	KASC	81.5	Arcata	KHSC	90.5	Los Angeles	KBCA	105.1
Rosnoke	WELR-FM	95.3	Birmingham	KVEE-FM	105.1	Auburn	KAFI	101.5	Los Angeles	KKFB	96.3
			Birmingham	KAGE-FM	105.1	Avon	KBIG-FM	104.3	Los Angeles	KKAC-FM	100.3
			Birmingham	KACB-FM	102.3	Bakersfield	KLYD-FM	94.1	Los Angeles	KKFS-FM	97.1
						Bakersfield	KBYB	107.9	Los Angeles	KFOJ-FM	101.1
						Bakersfield	KGFN	101.5	Los Angeles	KJ01	98.7
						Berkeley	KIFM	96.5			
						Berkeley	KZIN-FM	107.9			
						Berkeley	KPFA	94.1			

Location	Call	MHz	Location	Call	MHz	Location	Call	MHz	Location	Call	MHz
	KGMB-FM	93.1	Mendota	WGCL-FM	100.9	Lebanon	WNON	100.9	Waterloo	KNWS-FM	101.9
	KPOI-FM	97.5	Moline	WMDR	98.9	Linton	WBTO-FM	85.3		KNWS-FM	107.9
	KTUH	90.5	Monmouth	WVPC-FM	105.5	Madison	WSAL-FM	102.3		KXEL-FM	105.7
			Monticello	WRMI-FM	104.7	Marion	WORK-FM	96.7	Waukon	KNEI-FM	103.9
IDAHO			Morris	WMHS	91.5	Martinsville	WMRI	106.9	Waverly	KWAR	89.1
			Morrison	WSAB	94.9	Michigan City	WCBX-FM	102.3	Webster City	KWAY-FM	99.3
			Mt. Carmel	WSAB	94.9	Monticello	WVCB-FM	95.9		KWAW	99.9
Boise	KBOI-FM	97.9	Np. Vernon	WMIX-FM	94.1	Muncie	WVTL	95.3			
	KBBK-FM	92.3	Naterville	WONC	89.1		WLBC-FM	104.1	KANSAS		
	KDXL-FM	98.3	Normal	WGLT	102.7		WSDN-FM	90.7	Ablene	KABI-FM	98.3
Caldwell	KXD-FM	96.1	Oak Park	WGLD-FM	92.9	New Albany	WVH1	81.5	Salina	KNUB	88.9
Idaho Falls	KGVM-FM	99.1	Olney	WSEI	102.7	New Castle	WNAS	88.1	Chanute	KKOY-FM	105.5
	KFMA	92.7	Ottawa	WOLI	98.3	N. Manchester	WCTV-FM	102.5	Coaly	KXXX-FM	105.3
Jerome	KOZE-FM	96.7	Paris	WPRS-FM	98.3	North Vernon	WBKE-FM	89.5		KTCG	91.9
Lewiston	KUID	91.7	Park Forest	WRHS	88.1	Noire Dame	WOCU-FM	108.1	Dodge City	KGND-FM	95.5
Moscow	KUOI-FM	91.5	Park Ridge	WRHT	85.3	Plainfield	WACH-FM	98.3	Emporia	KVOE-FM	104.3
	KCRH	95.3	Pekin	WSIV-FM	95.3	Plymouth	WOU-FM	98.3	Garden City	KUPK-FM	97.3
Nampa	KBGL	88.7	Peoria	WMBD-FM	93.3	Princeton	WJMK	98.3	Great Bend	KBJC	91.9
Post Falls	KSNN-FM	93.7		WVCU	88.3	Richmond	WATA-FM	94.3	Hutchinson	KSKU	102.1
				WIVC	106.9		WRAY-FM	98.1		KWBF-FM	102.9
				WVVO	105.7		WGLM	98.1	Independence	KIND-FM	101.7
			Peru	WGSY	100.9		WVCI	91.5	Jurisdiction City	KJCK-FM	94.5
Aiton	WOKZ-FM	100.3	Pittsfield	WBBA-FM	97.7		WKBV-FM	101.3	Kansas City	KUDL	98.1
Anna	WRAJ-FM	92.7	Pontiac	WPOK-FM	103.1	Rochester	WRDI	92.1		KCKN-FM	94.1
Arlington Heights	WEXI	92.7	Quincy	WGEN-FM	105.1	Rushville	WRCR	94.3	Larned	KANS-FM	96.7
Aurora	WKKD-FM	92.7		WTAD-FM	99.5	Salom	WBLM-FM	96.9	Lawrence	KANU	91.5
	WAUH	107.9	Robinson	WTOY-FM	101.7	Seamont	WMP1	100.9	Newton	KLWN-FM	105.9
	WKWL	104.9	Roxford	WYOK-FM	97.5	Seymour	WJPD	93.7	Leavenworth	KCLO-FM	98.9
Bentley	WVFC	98.3	Rock Island	WHBF-FM	86.3	Shelbyville	WSV1-FM	97.1	Newton	KLOQ	105.5
Bloomington	WBNG	101.5	Shelbyville	WIKR	90.9	South Bend	WVET	91.9	Ottawa	KKPP-FM	95.7
Canton	WBSY-FM	98.5	Skokie	WSHY-FM	104.9	Terre Haute	WVME	103.1	Parsons	KOFFS-FM	91.1
Carbondale	WBQI-FM	91.9		WSYV	101.9		WVNDU-FM	92.9	Pratt	KNWS-FM	93.1
	WGLH	95.9	S. Beloit	WCLR	101.9		WRBB	103.9	Russell	KRSL-FM	95.9
	WRD-FM	97.3	Springfield	WRWC	103.1		WSBT-FM	101.5	Salina	KYSKG	99.9
Carmi	WROY-FM	97.3		WTAX-FM	103.7		WTHL-FM	89.9	Scott City	KFTL	100.3
Centralia	WILY-FM	95.3		WTMB	101.9	Wabash	WVHO	97.5	Topeka	KTOP-FM	100.3
Champaign	WDWS-FM	97.5		WVEM	101.9	Warsaw	WPFR	102.7		KSWT	107.7
	WLRW	94.5	Sterling	WVJM	94.3	Washburn	WISU	89.7		WIBW-FM	97.3
Charleston	WEIC-FM	92.1	Streator	WIZZ-FM	97.7	Warsaw	WKUO	95.9	Winfield	KFH-FM	97.9
Chicago	WBBM-FM	96.3	Taylorville	WTIM-FM	92.7	Washington	WRSW-FM	107.3		KARD-FM	107.3
	WBEZ	91.5	Tuscola	WTOB	99.5	W. Terre Haute	WFWL	105.5		KEYT-FM	101.7
	WCYC	88.7	Urbana	WVET	101.9	Valparaiso	WVLI	105.5		KQTY	101.9
	WHPK-FM	88.3		WVJM	94.3	Vincennes	WAQV-FM	96.7		KMUW	89.1
	WDAI	94.7	Watsaka	WVWC	103.9	Winchester	WVUB	91.3		KSWC	88.3
	WDHF	95.5	Waukegan	WGFA-FM	94.1		WIUC	98.3			
	WEPN	89.5	Wheaton	WEFA	102.3						
	WSDM	97.5	Winnago	WETN	88.1						
	WFMF	100.3	Winnetka	WRV1	95.3						
	WJJD-FM	104.3	Woodstock	WRV2	88.1						
	WLVC-FM	88.3		WSTK	105.5						
	WNUS-FM	107.5		WKZN	96.9						
	WFMT	98.7									
	WKFM	103.5									
	WMAQ-FM	101.1									
	WMBI-FM	90.1									
	WNIB	97.1									
	WXRT	93.1									
	WWEL	93.9									
	WCBW	104.9									
Columbia	WTAS	102.3									
Crete	WDAN-FM	102.1									
Danville	WIAI	99.1									
Decatur	WSDY-FM	102.9									
	WJMU	99.9									
DeKalb	WNIO-FM	89.5									
	WLBK-FM	92.5									
Des Plaines	WYEN	106.7									
Dixon	WIXN-FM	101.3									
Downers Grove	WDGC-FM	88.7									
DuQuoin	WDFN	103.9									
	WDQN-FM	95.9									
E. St. Louis	WMRY	101.1									
Edwardsville	WSIE	88.7									
Emingham	WCRA-FM	95.7									
Elgin	WEPN	90.9									
Effingham	WRMN-FM	94.8									
Elmhurst	WRSE-FM	88.7									
Elmwood Park	WXFM	105.9									
Elish	WTPC	89.7									
Evanston	WEAW-FM	105.1									
	WNUR	89.3									
Fairfield	WFIW-FM	104.9									
Flora	WNQ1	103.9									
Flossmoor	WHFH	88.5									
Freeport	WELL-FM	98.5									
	WACI	92.1									
Galesburg	WVKC	90.5									
	WGIL-FM	94.9									
Glen Elyn	WGHS	88.5									
Granite City	WGNU-FM	106.5									
Greenville	WGRN	89.3									
Harrisburg	WEBQ-FM	99.9									
Havana	WDUK	99.3									
Highland Park	WEEF-FM	103.1									
Hinsdale	WNSD	88.5									
Jacksonville	WEAI	100.5									
Jerseyville	WJBM-FM	104.1									
Joliet	WJOL-FM	96.7									
	WJAP	93.5									
Kankakee	WKAK	99.9									
	WKOC	88.3									
Kewanee	WKCI-FM	92.1									
LaGrange	WLTL	88.1									
Lansing	WLNR-FM	106.3									
LaSalle	WLPO-FM	99.3									
Lawrenceville	WAKO-FM	99.9									
Lincoln	WLCC	88.9									
	WPRC-FM	100.1									
	WSMI-FM	106.1									
Lites Park	WLVU-FM	96.7									
Macomb	WTUM	91.3									
	WKAI-FM	88.5									
	WDDD	107.1									
Marion	WLBH-FM	98.9									
Mattoon											

WHITE'S RADIO LOG

Location	Call	MHz
Princeton	WPRT-FM	105.5
Richmond	WUKP	89.1
St. Matthews	WPKY-FM	104.9
Russellville	WEKU-FM	86.9
Scottsville	WRUS-FM	101.1
Somerset	WSTM	103.1
Stanford	WLCK-FM	98.7
Tompkinsville	WSEJ	99.3
Versailles	WSEC	90.7
Whitesburg	WRSL-FM	95.9
	WTKY-FM	92.1
	WVLY	100.9
	WTCW-FM	103.9

LOUISIANA

Alexandria	KSLL	96.9
Baton Rouge	KDBS-FM	100.3
	WJBO-FM	102.5
	WAFB-FM	98.1
	WOXY	98.5
	WYNK-FM	101.7
De Ridder	KLDA-FM	101.7
Ferriday	KFNV-FM	93.5
Golden Meadow	KLKB-FM	94.3
Hammond	WTGI	103.3
Houma	KCIL	104.1
	KHOM	97.5
Jennings	KJEF-FM	92.7
Jonesboro	KTOD-FM	104.9
Lafayette	KRVS	88.3
	KPEL-FM	99.9
	KSMB	94.5
	KKKS	96.1
Lake Charles	WCKW	92.3
La Place	KAPB-FM	97.7
Marksville	KMLB-FM	104.1
Monroe	KNO-FM	101.9
	KREB	106.1
	KMRC-FM	96.7
Morgan City	KNOC-FM	97.7
Natchitoches	KNIR-FM	99.1
New Iberia	WBYU	95.7
New Orleans	WDSU-FM	93.3
	WJMR-FM	97.1
	WNDE-FM	101.1
	WRNO	89.9
	WVNO	99.5
	WVOW-FM	88.5
	WVWL-FM	101.9
Opelousas	KBLD-FM	107.1
Ruston	KRUS-FM	98.9
Shreveport	KIKL	101.1
	KBCL-FM	96.5
	KEEL-FM	93.7
	KWKH-FM	94.5
Slidell	WVSL-FM	103.3
Thibodaux	KTIB-FM	106.3
Ville Platte	KVPI-FM	93.5
Winfreesboro	KYEA	98.3
	KVCL-FM	92.1
	KCRF-FM	95.9

MAINE

Augusta	WFAU-FM	101.3
Bangor	WABI-FM	97.1
	WMEH-FM	90.9
	WVNO	89.9
Bath	WJTO-FM	95.3
Brunswick	WVBR	91.1
	WCEM-FM	89.9
Caribou	WFST-FM	97.7
Ellsworth	WDEA-FM	95.7
Lewiston	WCOU-FM	93.9
	WRJR	91.3
Norway	WVNW-FM	105.3
Orono	WMEB-FM	107.1
Portland	WDCS	97.9
	WFOR-FM	101.9
	WGAN-FM	102.9
	WRKD-FM	93.5
	WGH-FM	107.1
Rockland	WVNY	91.1
Skowhegan	WTVL-FM	98.3
Springvale		
Waterville		

MARYLAND

Annapolis	WNAV-FM	99.1
Baltimore	WXTC	107.9
	WBJC	91.5
	WCAQ-FM	102.7
	WFMM-FM	91.1
	WRBS	95.1
	WBAL-FM	97.9
	WITH-FM	104.3
	WLFJ	101.9
	WLPL-FM	92.3
	WMAR-FM	106.3
Bethesda	WJMD	94.7
	WFHS	102.3

Location	Call	MHz
Bladensburg	WPGC-FM	95.3
Bradbury Heights	WPGC	95.3
Braddock Heights		
Cambridge	WMHI-FM	103.9
Catonsville	WCEM-FM	106.3
Cumberland	WKTK	105.7
	WUCM-FM	102.9
	WKGD	106.1
Frederick	WFRE	98.9
Frestburg	WFRB-FM	103.3
Glen Burnie	WIBZ-FM	95.9
Hagerstown	WJEI-FM	104.7
Halfway	WARK-FM	106.9
Havre de Grace	WHAG-FM	96.7
	WASA-FM	103.7
	WMSG-FM	92.7
Prince Frederick	WESM	92.7
Salisbury	WBOC-FM	104.7
	WICO-FM	94.3
Tasoma Park	WGTS-FM	91.9
Waldorf	WSDM-FM	104.1
Westminster	WTRR-FM	100.7

MASSACHUSETTS

Amherst	WAHM	88.5
	WFCR	88.5
	WMUA	91.1
Andover	WPAA	91.7
Barnstable	WQRC	99.9
Boston	WBUR	90.9
	WBSC	104.1
	WBZ-FM	102.7
	WCOF-FM	100.7
	WEEI-FM	103.3
	WERS	88.9
	WHDH-FM	94.5
	WJIB	96.9
	WFRB	91.7
	WROR	98.3
Brookline	WBET-FM	97.7
Brookline	WBOS	92.9
Cambridge	WGBH-FM	89.7
	WHRB-FM	95.3
	WTFB	88.1
	WIGH	88.3
Concord	WCIB	101.9
Falmouth	WUCV	95.9
Fitchburg	WFMP	104.5
Framingham	WVFB	105.7
	WFSB	91.3
	WYCA-FM	104.9
Gloucester	WHAJ-FM	98.9
Greenfield	WHAV-FM	92.5
Haverhill	WCOD	106.1
Hyannis	WCCM-FM	93.7
Lawrence	WSSH	99.5
Lowell	WLTI	91.5
Lynn	WLYN-FM	107.9
Medford	WHIL-FM	107.9
	WMFO	91.5
	WGCY	97.3
New Bedford	WNBH-FM	98.1
	WMBE-FM	100.1
	WHMP-FM	99.9
	WQRB	105.5
	WBRK-FM	101.7
	WPML-FM	99.7
	WESD-FM	100.1
Plymouth	WHMC	90.7
Southbridge	WHYN-FM	93.1
South Hadley	WHVY	94.7
Springfield	WAIC	91.9
	WCRJ	102.1
	WCSB	88.9
	WCWL	91.3
	WRLM	93.3
Stockbridge	WBRB	91.7
Taunton	WCRB-FM	102.5
Waltham	WOCB-FM	94.9
W. Yarmouth	WCYM-FM	91.9
Williamstown	WBSR-FM	91.9
Winchester	WAAF	107.3
Worcester	WICN	90.5
	WRSR	96.1

MICHIGAN

Adrian	WLEN	103.9
	WVAC	88.1
Albion	WUFN	96.7
Alma	WFYC-FM	104.9
Alpena	WHSB	109.7
	WATZ-FM	93.5
Ann Arbor	WUOM	91.7
	WNRZ	102.9
	WPAG-FM	107.1
Bad Axe	WLEW-FM	92.1
Battle Creek	WKRF-FM	103.3
Bay City	WBCM-FM	102.5
	WGER-FM	105.5
	WHFB-FM	89.9
	WAUS	90.9
Benton Hbr.	WBRN-FM	100.9
Big Rapids	WHFI	94.7
Birmingham	WTVV-FM	92.9
Cadillac	WCER-FM	92.7
Charlotte	WCBY-FM	105.1
Cheboygan	WCRM-FM	95.3
Clare	WANG	98.5
Coldwater	WKNF-FM	100.3
Dorbeara	WDET-FM	101.9
Detroit		

Location	Call	MHz
Dowagiac	WBFG	98.7
E. Lansing	WCHD	105.9
	WABX	99.5
	WDEE-FM	93.1
	WDRQ	99.3
	WOTR	90.9
	WGPR	107.5
	WLDM	95.5
	WMOZ	103.5
	WMZK	97.9
	WIR-FM	96.3
	WOMC	94.3
	WQRS-FM	105.1
	WWJ-FM	97.1
	WWWF	106.7
	WRIF	101.1
	WCAR-FM	92.3
	WDOW-FM	97.9
	WKRAR-FM	90.5
	WFMK	89.1
	WVIC-FM	94.9
	WFBF	95.1
	WGMZ-FM	107.9
	WMRP-FM	105.5
	WSHN-FM	100.1
	WGHN-FM	92.1
	WFUR-FM	102.0
	WCSG	91.3
	WGRD-FM	97.9
	WJFM	83.7
	WLAV-FM	96.9
	WYON	101.3
	WOOD-FM	105.7
	WVGR	104.1
	WZM-FM	95.7
	WPLB-FM	107.3
	WMRF-FM	95.5
	WBSH-FM	93.5
	WHPR	88.1
	WCSR-FM	92.1
	WJBL-FM	94.5
	WHTC-FM	96.1
	WGLW-FM	91.1
	WIGS	98.5
	WIAA	88.3
	WJMS-FM	99.7
	WBBC	94.1
	WKHM-FM	106.1
	WMLK	102.1
	WVLM	106.5
	WJIM-FM	97.5
	WJL-FM	101.7
	WITL-FM	100.7
	WTHM-FM	103.1
	WKLA-FM	106.3
	WTFE-FM	97.7
	WNMR	90.1
	WDMJ-FM	95.7
	WALM-FM	104.9
	WVSO	99.7
	WVSC	88.3
	WBRB-FM	102.7
	WCNU-FM	94.5
	WNUJ-FM	106.9
	WWQW-FM	104.5
	WNIL-FM	95.3
	WDAF-FM	103.9
	WJNL-FM	98.9
	WMBM-FM	96.7
	WSDP	89.3
	WHLS-FM	107.1
	WWSR-FM	91.3
	WDOAK	89.3
	WSAN-FM	108.1
	WSBM	106.3
	WWWS	107.1
	WRBJ-FM	92.1
	WSJM-FM	107.1
	WVIC-FM	97.7
	WSMM	92.7
	WSHJ	88.3
	WSAE	89.3
	WSTR-FM	99.3
	WLDL	101.9
	WCCW-FM	92.1
	WTCM-FM	103.5
	WSDS	88.1
	WPMU	91.5
	WEMU	88.1
	WZND	99.3

MINNESOTA

Marshall	WCHD	105.9
	WABX	99.5
	WDEE-FM	93.1
	WDRQ	99.3
	WOTR	90.9
	WGPR	107.5
	WLDM	95.5
	WMOZ	103.5
	WMZK	97.9
	WIR-FM	96.3
	WOMC	94.3
	WQRS-FM	105.1
	WWJ-FM	97.1
	WWWF	106.7
	WRIF	101.1
	WCAR-FM	92.3
	WDOW-FM	97.9
	WKRAR-FM	90.5
	WFMK	89.1
	WVIC-FM	94.9
	WFBF	95.1
	WGMZ-FM	107.9
	WMRP-FM	105.5
	WSHN-FM	100.1
	WGHN-FM	92.1
	WFUR-FM	102.0
	WCSG	91.3
	WGRD-FM	97.9
	WJFM	83.7
	WLAV-FM	96.9
	WYON	101.3
	WOOD-FM	105.7
	WVGR	104.1
	WZM-FM	95.7
	WPLB-FM	107.3
	WMRF-FM	95.5
	WBSH-FM	93.5
	WHPR	88.1
	WCSR-FM	92.1
	WJBL-FM	94.5
	WHTC-FM	96.1
	WGLW-FM	91.1
	WIGS	98.5
	WIAA	88.3
	WJMS-FM	99.7
	WBBC	94.1
	WKHM-FM	106.1
	WMLK	102.1
	WVLM	106.5
	WJIM-FM	97.5
	WJL-FM	101.7
	WITL-FM	100.7
	WTHM-FM	103.1
	WKLA-FM	106.3
	WTFE-FM	97.7
	WNMR	90.1
	WDMJ-FM	95.7
	WALM-FM	104.9
	W	

1987 Spring Radio Channel chart again

Table with columns: Location, Call, MHz, Location, Call, MHz, Location, Call, MHz. Lists radio stations in the Eastern US including Nashville, Kingsville, La Grange, Lamesa, Laredo, Livingston, Lubbock, Marshall, McAllen, McKinney, Midland, Mineral Wells, Mt. Pleasant, Muleshoe, Naegodoches, New Boston, New Braunfels, Odessa, Orange, Palestine, Paris, Pasadena, Plainview, Port Arthur, Robstown, Rosenberg, San Angelo, San Antonio, San Marcos, Seguin, Sherman, Sinton, Spearman, Stephenville, Temple, Terrell Hills, Texarkana, Tyler, Victoria, Waco, Wichita Falls.

TEXAS

Table with columns: Location, Call, MHz, Location, Call, MHz, Location, Call, MHz. Lists radio stations in Texas including Abilene, Amarillo, Austin, Beaumont, Belton, Big Spring, Borger, Brenham, Brownwood, Bryan, Clear Lake City, Cleburne, College Station, Cenore, Corpus Christi, Crockett, Dalhart, Dallas, Del Rio, Denison-Sherman, Denton, Diboll, Dumas, Eagle Pass, El Campo, El Paso, Ft. Worth, Fredericksburg, Galveston, Georgetown, Harlingen, Henderson, Hereford, Highland Park-Dallas, Hillsboro, Houston, Huntsville, Jacksonville, Jasper, Kilgore.

SOUTH DAKOTA

Table with columns: Location, Call, MHz. Lists radio stations in South Dakota including Aberdeen, Brookings, Hot Springs, Huron, Madison, Rapid City, Sioux Falls, Springfield, Vermillion, Watertown, Winner.

TENNESSEE

Table with columns: Location, Call, MHz. Lists radio stations in Tennessee including Bristol, Brownsville, Chattanooga, Cleveland, Colliedale, Columbia, Cookeville, Covington, Crossville, Dickson, Dyersburg, Elizabethton, Fayetteville, Franklin, Gallatin, Greeneville, Henderson, Hendersonville, Humboldt, Jackson, Jamestown, Johnson City, Kingsport, Knoxville, Lawrenceburg, Lebanon, Lenoir City, Lewisburg, Lexington, Livingston, Manchester, Martin, MeKenzie, McMinnville, Memphis, Milan, Morristown, Murfreesboro.

UTAH

Table with columns: Location, Call, MHz. Lists radio stations in Utah including Cedar City, Centerville, Ephraim, Ogden, Parowan, Provo, Salt Lake City, Spanish Fork, Cedar City, Centerville, Ephraim, Ogden, Parowan, Provo, Salt Lake City, Spanish Fork.

VERMONT

Table with columns: Location, Call, MHz. Lists radio stations in Vermont including Burlington, Middlebury, Northfield, Randolph Center, Rutland, Springfield, St. Albans, White River Junction.

VIRGINIA

Table with columns: Location, Call, MHz. Lists radio stations in Virginia including Abingdon, Altavista, Arlington.

WASHINGTON

Table with columns: Location, Call, MHz. Lists radio stations in Washington including Aberdeen, Bellevue, Bellingham, Bemerston, Centralia, Cheney, Edmonds, Ellensburg, Hoquiam, Kennewick, Longview, Lynden, Mercer Island, Moses Lake, Opportunity, Pasco, Puyallup, Richland, Seattle, Wenatchee, Woodbridge, Yakertown, Aberdeen, Bellevue, Bellingham, Bemerston, Centralia, Cheney, Edmonds, Ellensburg, Hoquiam, Kennewick, Longview, Lynden, Mercer Island, Moses Lake, Opportunity, Pasco, Puyallup, Richland, Seattle, Wenatchee, Woodbridge, Yakertown.

WHITE'S RADIO LOG

Location	Call	MHz	Location	Call	MHz	Location	Call	MHz
Parkersburg	WTAP-FM	103.1	Milwaukee	WFMR	96.5	Wausau	WRIG-FM	101.9
	WCEF-FM	89.3		WVFM	95.7		WHRM	91.9
Princeton	WHGC	95.9		WISN-FM			WIFC	95.5
St. Albans	WKLC-FM	105.1		WRIT-FM	102.9	Wauwatosa	WEFZ	103.7
Welch	WKJC	106.3		WFWD-FM	102.9	West Bend	WBKV-FM	102.5
Wheeling	WKWK-FM	97.3		WAWA-FM	102.1	Whitewater	WSUW	91.7
	WVVA-FM	98.7		WQFM	93.3	Wis. Rapids	WWRW	103.3
	WTRF-FM	107.5		WTMJ-FM	94.3			

WISCONSIN

Location	Call	MHz
Spokane	KREM-FM	92.9
	KCFA-FM	107.9
	KDNC-FM	93.7
	KEZE-FM	105.7
	KXLY-FM	99.9
	KHQ-FM	98.1
Tacoma	KCP3	90.9
	KLAY-FM	106.1
	KPLU-FM	88.5
	KTNT-FM	97.3
	KTOY	97.7
	KTAC-FM	103.9
Walla Walla	KWCW	90.5
Wenatchee	KPO-FM	102.1
Yakima	KAAR	106.3
	KMWX-FM	107.3
	KIT-FM	94.5

WEST VIRGINIA

Location	Call	MHz
Beckley	WBKW	99.5
	WCIR-FM	103.7
Berkley Springs	WCST-FM	95.1
Bethany	WBBC	88.1
Bluefield	WHIS-FM	104.5
	WKJC	106.3
Buckhannon	WVWC	88.9
Charleston	WKAZ-FM	97.5
	WCHS-FM	96.1
	WKNA	98.5
	WTIO	102.7
	WVAF	94.9
Charles Town	WZFM	98.3
Huntington	WKEE-FM	100.5
Huntington	WEMM	107.9
	WMUL	88.1
	WVQM	103.3
Logan	WVOW-FM	101.9
Martinsburg	WEPM-FM	97.5
Morgantown	WAJR-FM	101.9
Oak Hill	WOAY-FM	94.1

Location	Call	MHz	Location	Call	MHz
Appleton	WLFM	91.1	Monroe	WEKZ-FM	93.7
	WAPL-FM	105.7	Neenah	WBON	107.7
Ashland	WATW-FM	95.9	Neenah-Menasha	WNRR	99.3
Baraboo	WLVE	94.9	Neillsville	WCEN-FM	107.5
Beaver Dam	WBEV-FM	95.3	New London	WLTH-FM	95.5
Beloit	WBCE-FM	88.1	New Richmond	WIXK-FM	107.1
Chilton	WHSA	88.9	Oconto	WOCO-FM	107.1
	WRLS	92.1	Dashkosh	WMKC	96.7
Chippewa Falls	WHLB	93.3		WRST-FM	88.1
Colfax	WHWC	88.3		WOSH-FM	103.9
Delafield	WHAD	90.7	Park Falls	WNGI-FM	98.3
Dodgeville	WDMP-FM	107.1	Platteville	WUSP	90.5
Eagle River	WERL-FM	94.3	Portage	WSWW-FM	99.3
Eau Claire	WIAL	94.3	Port Washington	WPDR-FM	100.1
	WBIZ-FM	100.7		WGLB-FM	100.1
	WEAU-FM	104.5	Prairie du Chien	WPRE-FM	94.3
Fond du Lac	WFON	107.1	Racine	WRKR	100.7
Fort Atkinson	WFAW-FM	107.3		WFNY	92.1
Green Bay	WBAY-FM	101.1		WRDB-FM	104.9
	WDUZ-FM	98.3	Reedsburg	WDBT-FM	107.9
Hayward	WRLS	92.1	Rhineland	WJMC-FM	96.3
Highland	WHHI	91.3	Rice Lake	WRCO-FM	100.9
Holmen	WHLA	90.3	Richland Center	WRCP	95.1
Janesville	WJVL	99.9	Ripon	WCWC-FM	95.9
Kaukauna	WVLE	104.9		WRPN	90.1
Kenosha	WLIP-FM	95.1	River Falls	WEVR-FM	106.3
La Crosse	WLSU	88.9		WRFW	88.7
	WSPL	88.9	Sauk City	WVLR	96.7
	WVLA	93.3	Shawano	WTCH-FM	100.1
Madison	WHA-FM	88.7	Sheboygan	WHBL-FM	97.1
	WIBA-FM	101.5	Sparta	WCDF-FM	97.1
	WISM-FM	98.1	Stevens Point	WSPT-FM	97.9
	WMFM	104.1(s)		WSUS	89.9
	WRVB	102.5	Sturgeon Bay	WDDR-FM	95.9
Manitowish	WKUB	92.1	Sun Prairie	WYXE	92.1
Marinette	WHND	91.5	Superior	WSSU	91.3
Marshfield	WDLB-FM	106.5	Suring	WRVM	102.7
Medford	WIGM-FM	99.3	Tomah	WTMB-FM	98.9
Menomonie	WDMW	92.1	Two Rivers	WQTC-FM	102.3
	WVSS	89.5	Virgo	WGBM	102.3
Menomonee Falls	WZMF	98.3	Watertown	WTTN-FM	104.7
Merrill	WXNT-FM	95.3	Waukesha	WAUK-FM	106.1
Middleton	WMAD-FM	106.3	Waupaca	WDUX-FM	92.7

WYOMING

Location	Call	MHz
Casper	KAWY	94.5
Cheyenne	KVVO-FM	106.3
	KFCB-FM	97.9
Laramie	KUWR	91.5

GUAM

Location	Call	MHz
Agaña	KUAM-FM	93.9

PUERTO RICO

Location	Call	MHz
Arecibo	WCMM-FM	107.3
	WN1K-FM	106.5
Aguadilla	WIVA-FM	108.3
	WTFM	92.9
Bayamon	WRSJ-FM	100.7
	WEYA	94.7
Caguas	WVJP-FM	103.3
Camuy	WCHQ-FM	102.9
Carolina	WOLA-FM	107.7
Corozal	WORO	92.5
Fajardo	WMDD-FM	94.7
Guayama	WXRF-FM	106.9
Isabela	WISA-FM	101.5
Manati	WNMT-FM	96.9
Maricao	WAEI-FM	98.1
Mayaguez	WDRS-FM	97.5
	WDOE-FM	94.1
Ponce	WZAR	101.9
	WPAB-FM	93.3
	WPRP-FM	105.1
San German	WRPC	95.1
San Juan	WIPR-FM	91.3
	WIAC-FM	102.5
	WJTF-FM	93.7
	WKAQ-FM	104.7
	WKVM-FM	105.7
	WFRM-FM	98.5
	WQBS-FM	99.9
Utua	WUPR-FM	104.1

VIRGIN ISLANDS

Location	Call	MHz
Charlotte Amalie	WESP	110.1
Christiansted	WIVI-FM	95.5

United States FM Stations by Call Letters

Call	Location	Freq.	Call	Location	Freq.	Call	Location	Freq.
KAAR	Yakima, WA	106.3	KAUS-FM	Austin, Minn.	99.9	KBOS	West Covina, Cal.	
KABI-FM	Abilene, Kan.	98.3	KAVI-FM	Rocky Ford, Colo.		KBCC	Ogden, Utah	
KABL-FM	San Francisco, Cal.		KAVR-FM	Apple Valley, Cal.		KBDE-FM	Oskaloosa, Iowa	
KACB-FM	Prosser, Wash.					KBDF-FM	Boise, Ida.	
KACD-FM	Riverside, Calif.		KAVS	Thief River Falls, Minn.	102.3	KBDO	Portland, Ore.	
KACO	St. Louis, Mo.	107.7				KBDS	Tulare, Cal.	94.9
KADI	St. Louis, Mo.		KAWB	McKinney, Tex.	89.5	KBDX-FM	Dallas, Tex.	
KADL-FM	Pine Bluff, AR	94.9	KAWL-FM	York, Neb.	95.3	KBDF-FM	Medford, Oreg.	
KADD	Texarkana, Ark.	107.1	KAWY	Casper, Wyo.		KBPI	Denver, Colo.	
KADK	Denver, Colo.		KAXR	Flagstaff, Ariz.	88.5	KBPK	Buena Park, Calif.	90.1
KAFE-FM	Santa Fe, N. M.	87.3	KAYD	Beaumont, Tex.	97.5	KBPO	Beaumont, Tex.	
KAFF-FM	Flagstaff, Ariz.	92.9	KAYL-FM	Storm Lake, Iowa	101.5	KBRF-FM	Fergus Falls, Minn.	
KAFI	Auburn, Calif.		KBBB-FM	San Jose, Cal.		KBRC	San Francisco, Cal.	103.3
KAGE-FM	Winona, Minn.	95.3	KBBK-FM	Borger, Tex.		KBRI-FM	Brinkley, Ark.	102.3
KAGH-FM	Crossett, Ark.		KBBK-FM	Boise, Ida.		KBRK-FM	Brookings, S.O.	94.3
KAIM-FM	Honolulu, Hawaii		KBBL	Riverside, Cal.		KBRD-FM	Bremerton, Wash.	
KAKC-FM	Tulsa, Okla.	92.9	KBBX	Seattle, Wash.		KBTC-FM	Houston, Mo.	
KALA	Davenport, Ia.		KBBY	Ventura, Calif.	95.1	KBTM-FM	Jonesboro, Ark.	
KAJL	Yuma, Ariz.	95.1	KBCA	Los Angeles, Calif.		KBDU-FM	Terrill Hills, TX	107.5
KALL-FM	Salt Lake City, Utah		KBCL-FM	Shreveport, La.		KBUR-FM	Burlington, Ia.	
KALW	San Francisco, Calif.		KBEE-FM	Modesto, Calif.		KBUY-FM	Ft. Worth, Tex.	
KALX	Berkeley, Cal.		KBEM-FM	Minneapolis, Minn.	88.5	KBUZ-FM	Mesa, Ariz.	
KALB	Merced, Cal.		KBEE-FM	San Antonio, Tex.		KBVL	Boulder, Colo.	94.7
KAMO-FM	Rogers, Ariz.	94.3	KBEG-FM	Blue Earth, Minn.		KBVR	Corvallis, Ore.	
KAMS	Mammoth Springs, Ark.		KBFL	Kansas City, Mo.		KBXL-FM	Caldwell, Idaho	94.1
KAMU	Anchorage, Alaska		KBFF	Buffalo, Mo.		KBYE-FM	Oklahoma City, Okla.	98.9
KANG	Anwain, Cal.		KBFM	Lubbock, Tex.		KBYU-FM	Provo, Utah	
KANS-FM	Lawrence, Kans.		KBGH-FM	Memphis, Tex.		KCAB-FM	Dardanelle, Ark.	
KANW	Albuquerque, N. Mex.		KBGN-FM	Pocahontas, Ida.	88.7	KCAL-FM	Redlands, Calif.	
KADL-FM	Carrollton, Mo.		KBGN-FM	Caldwell, Ida.	94.1	KCAW-FM	Fort Arthur, Tex.	
KAPB-FM	Marksville, LA	97.7	KBHZ	Bozeman, Mont.		KCBL-FM	Greeley, Colo.	93.3
KAPX	San Clemente, Cal.	107.9	KBHS-FM	Fort Springs, Ark.		KCBM	Chico, Calif.	93.7
KARK	Little Rock, Ark.	107.3	KBIA-FM	Columbia, Mo.		KCBS-FM	San Francisco, Calif.	
KARL-FM	Carlsbad, Cal.		KBIC-FM	Los Angeles-Avalon, Cal.	104.3	KCCD-FM	Lawton, Okla.	91.1
KARM-FM	Fresno, Calif.		KBIM-FM	Roswell, N. Mex.		KCCR-FM	Cedar City, Utah	98.1
KASB	Bellevue, Wash.	89.3	KBIQ	Edmonds, Wash.		KCEE-FM	Tucson, Ariz.	
KASC	Conway, Ark.		KBKQ	San Diego, Cal.	101.5	KCEE	Eufaula, Okla.	
KASD	Aberdeen, S.D.	90.1	KBLE-FM	Seattle, Wash.		KCEA-FM	Spokane, Wash.	
KASE	Austin, Tex.	100.7	KBCM	Eugene, Ore.		KCFM	St. Louis, Mo.	
KASF	Alamosa, Colo.	90.9	KBMF-FM	Spokane, Minn.	93.5	KCFR	Denver, Colo.	
KASI-FM	Ames, Iowa	107.1	KBMO-FM	Benson, Minn.		KCFV	Sioux Falls, S.D.	90.1
KATY-FM	San Luis Obispo, Calif.	105.5	KBMR-FM	Bismarck, N.D.	94.5	KCFY	Ferguson, Mo.	89.5
KAUB	Auburn, NE	101.5	KBMS	Billings, Mont.	98.5	KCGM	Scobey, Mont.	95.7
KAUH	Houston, Tex.	96.5	KBNM	Albuquerque, N.M.				
			KBOA-FM	Kennett, Mo.				

Call	Location	Freq.	Call	Location	Freq.	Call	Location	Freq.	Call	Location	Freq.
KDDO-FM Dumas, Tex.			KFMV Magnolia, Ark.			KIWA-FM Sheldon, IA		105.5	KMSU Mankato, Minn.		90.5
KDEF-FM Albuquerque, N. Mex.			KFMW San Bernardino, Calif.			KIWM-FM Wash. D.C.			KMTY-FM Clovis, N.M.		99.1
KDEN-FM Denver, Colo.			KFMX San Diego, Calif.			KLX-FM Dallas, Tex. (s)			KMUL-FM Muleshoe, Tex.		
KDES-FM Palm Spgs, Calif.			KFNH Eugene, Oreg.			KJAE Lakewood, Colo.		107.5	KMUW Wichita, Kans.		
KDEW-FM Phoenix, Ariz.	96.7		KFNZ Columbia, Mo.	98.3		KJAM-FM Madison, S.D.			KMYC-FM Marysville, Calif.		
KDFC San Francisco, Calif.			KFNB Oklahoma City, Okla.			KJAN-FM Atlantic, Ia.			KMYG-FM Little Rock, Ark.		
KDEF-FM Albuquerque, N.M.			KFNE Big Springs, Tex.			KJAX Stockton, Calif.			KNAF-FM Fredericksburg, Tex.		101.1
KDEX-FM Dexter, Mo.	102.3		KFNW-FM Ferriday, La.	93.5		KJAZ Alameda, Calif.			KNBR-FM San Francisco, Calif.		
KDFM Walnut Creek, Cal.			KFNW-FM Fargo, N.D.			KJCK-FM Junction City, Kan.			KNBT New Braunfels, Tex.		92.1
KDHI-FM Twenty-Nine Palms, Cal.			KFOG San Francisco, Calif.			KJEF-FM Jennings, La.			KNBU Baldwin, Kan.		
KDHL-FM Faribault, Minn.			KFOG San Francisco, Calif.			KJEM-FM Oklahoma City, Okla.			KNBY-FM Newport, Ark.		
KDHC Modesto, Cal.	80.5		KFRD-FM Rosenberg, Tex.	104.9		KJET-FM Beaumont, Tex.		99.5	KNCT-FM Kilgus, Tex.		91.3
KDHI Grinnell, IA	98.3		KFRN-FM Brownwood, Tex.	99.3		KJIB Portland, Ore.		101.1	KNCT-FM Rochester, Minn.		101.7
KDIG San Diego, Cal.			KFSG Los Angeles, Cal.	98.3		KJKL Shreveport, LA		102.3	KNDR Chickasha, Okla.		
KDJW-FM Amarillo, Tex.			KFTM-FM Ft. Morgan, Colo.			KJLH Compton, CA		97.3	KNCT-FM Killeen, Tex.		91.3
KDKA-FM Pittsburgh, Pa.			KFUUD-FM Clayton, Mo.	102.1		KJML Sacramento, CA			KNBF-FM Scottsbluff, Neb.		94.1
KDKB-FM Mesa, AZ	93.3		KFYE Fresno, CA	93.7		KKCA Fulton, Mo.		98.7	KNED-FM McAlester, Okla.		
KDLA-FM De Ridder, La.			KFYR-FM Bismarck, N.D.			KKND Jamestown, N.D.			KNEI-FM Waukon, Iowa		103.9
KDLK-FM Del Rio, Tex.			KGAF-FM Gainesville, Tex.			KIPW-FM Waynesville, Mo.			KNEB Dallas, Tex.		98.5
KDLO-FM Watertown, S.D.			KGBC-FM Galveston, Tex.			KIRG-FM Newton, Kans.			KNBF-FM El Centro, Cal.		98.5
KDLR-FM Devils Lake, N.D.			KGBI-FM Omaha, Neb.	106.3		KISK-FM Columbus, Neb.		97.7	KNBF-FM Scottsbluff, Neb.		102.7
KDLS-FM Perry, Iowa	104.9		KGSS-FM Los Angeles, Calif.	100.7		KKCA Fulton, Mo.		97.7	KNFB Nowata, Okla.		
KDMI Des Moines, Iowa			KGST-FM Des Moines, Iowa	89.7		KKDJ Los Angeles, Calif.		102.7	KNFM Midland, Tex.		
KDNA St. Louis, Mo.	102.5		KGFM Bakersfield, Calif.			KKEA Hilo, Hawaii		97.9	KNHC Seattle, Wash.		89.5
KDNB-FM Spokane, Wash.			KGHO-FM Hoquiam, Wash.			KKFM Colorado Springs, Colo.			KNHS Terrance, Tex.		
KDND Delano, Cal.	98.5		KGIW-FM Alamosa, Colo.	93.5		KKHI-FM San Francisco, Calif.			KNOG-FM Anchorage, Alaska		
KDNT-FM Denton, Tex.			KGLA Los Angeles, Calif.			KKIT-FM Taos, N.M.			KNIM-FM Maryville, Mo.		95.3
KDOL-FM Mojave, Cal.			KGLE Reno, Nev.	105.7		KKLP Pipestone, Minn.	98.7		KNIR-FM New Iberia, La.		99.1
KDOT-FM Scottsdale, Ariz.	100.7		KGTT Goecman, Mont.			KKNA Pryor, Okla.	104.5		KNIS Carson City, Nev.		94.7
KDPS Des Moines, Iowa			KGWV-FM Honolulu, Hawaii			KKND Jamestown, N.D.	95.5		KNIX-FM Phoenix, Ariz.		
KDSN-FM Denison, Iowa	107.1		KGMI-FM Bellingham, Wash.			KKOP Redondo Beach, Cal.			KNJO Thousand Oaks, Calif.		101.7
KDSU Fargo, N.D.			KGMO-FM Cape Girardeau, Mo.	100.7		KKOY-FM Chanute, Kan.	105.5		KNLT Truckee, Calif.		97.9
KDSS-FM Denison-Sherman, Tex.			KGMR-FM Jacksonville, Ark.			KKWB Breckenridge, Minn.	104.9		KNOC-FM Natchitoches, La.		
KDTH Dallas, TX	102.9		KGNC-FM Amarillo, Tex.			KKWS Wadena, Minn.			KNOF-FM Monroe, La.		
KDUD Riverside, Calif.	107.7		KGND-FM St. Louis, Mo.			KLAW Lawton, Okla.			KNOF-FM St. Paul, Minn.		
KDUX Aberdeen, Wash.	104.7		KGOU Norman, OK	106.3		KLAY-FM Tacoma, Wash.			KNOK-FM Ft. Worth, Tex.		
KDUZ-FM Hutchinson, Minn.	107.1		KGPO Grants Pass, Oreg.			KLBK-FM Lubbock, Tex.			KNOS Marshall, Mo.		91.7
KDVR Sioux City, Iowa			KGRK Hannibal, Mo.	92.9		KLCC Eugene, Ore.			KNRO Conroe, Tex.		106.9
KDVS Davis, Cal.	91.5		KGRD-FM Las Cruces, N.M.			KLCL-FM Lake Charles, LA	99.5		KNTO Wichita Falls, Tex.		
KEAR San Francisco, Calif.			KGRE Greeley, Colo.			KLCN-FM Blytheville, Ark.			KNTU Denton, Tex.		88.5
KEAR San Francisco, Calif.	97.3		KGRI-FM Henderson, Tex.			KLCO-FM Poteau, Okla.			KNTV Tyler, Tex.		101.5
KEBC Oklahoma City, Okla.			KGRI-FM Houston, Tex.	96.7		KLEA-FM Lovington, N. M.			KNUI-FM New Ulm, Minn.		
KEBJ Phoenix, Ariz.			KGUD-FM Santa Barbara, Cal.			KLEB-FM Golden Meadow, La.			KNUS Dallas, Tex.		
KEBR Sacramento, Calif.			KGUS Hot Springs, Ark.	97.5		KLEB-FM Houston, Tex.			KNWA Fayetteville, Ark.		
KECR El Cajon, Calif.			KGVM-FM Idaho Falls, Ida.			KLEM-FM Le Mars, Ia.			KNWC-FM Sioux Falls, S.D.		
KECD-FM Northridge, Cal.			KGWV-FM Belgrade, Mont.			KLEN-FM Kilgus, Tex.	89.3		KNWS-FM Waterloo, Iowa		
KEED Las Vegas, N.M.			KHAK-FM Cedar Rapids, Iowa			KLFD-FM Litchfield, Minn.	95.3		KNX-FM Los Angeles, Calif.		
KEEL-FM Shreveport, La.	93.7		KHAR-FM Anchorage, Alaska			KLFM Ames, Ia.			KOAF-FM Denver, Colo.		
KEEY-FM Minneapolis-St. Paul, Minn.			KHBL Plainville, Tex.			KLGA-FM Algona, Iowa	92.7		KOAP Portland, Ore.		91.5
KEEZ San Antonio, Tex.			KHBM-FM Monticello, Ark.	102.5		KLGS Los Sates, Cal.			KOAT-FM Albuquerque, N.M.		
KEFC Waco, Tex. (s)			KHBR-FM Hillsboro, Tex.	97.7		KLIN-FM Lincoln, Neb.	107.3		KOAX Dallas, Tex.		105.3
KEFM Nacogdoches, Tex.	183.3		KHBT Humboldt, Iowa	105.7		KLIN-FM Portland, Ore.			KOB-FM Albuquerque, N.M.		91.1
KEHG-FM Foston, Minn.	107.1		KHCB-FM Houston, Tex.			KLIR-FM Denver, Colo.			KOBG Joplin, Mo.		
KEHA-FM Centralia, Wash.			KHCE-FM Phoenix, Ariz.			KLIR-FM Brainerd, Minn.	95.7		KOBS-FM Hot Springs, S.D.		104.5
KELE-FM El Dorado, Ark.			KHCF-FM Austin, Tex.			KLIZ-FM Kansas City, Mo.	85.5		KOCN Newport Beach, Cal.		
KELO-FM Sioux Falls, S.D.	100.3		KHFM Albuquerque, N.Mex.			KLIT-Lake Jackson, Tex.			KOCN Pacific Grove, Cal.		104.9
KELT Harlingen, Tex.			KHGM Houston, Tex.	102.9		KLMD-FM Lubbock, Tex.	96.3		KOCV Odessa, Tex.		
KENA-FM Mena, Ark.	101.7		KHIG Paragould, Ark.	104.9		KLMO-FM Longmont, Colo.			KOCY-FM Oklahoma City, Okla.		
KENW-FM Portales, N.M.	88.9		KHIQ Sacramento, Calif.			KLML-FM Ridgecrest, Calif.	92.7		KOCY-FM Houston, Tex.		
KEPH Ephraim, Utah	89.5		KHIZ-FM Houston, Cal.			KLOM-FM Lamore, Cal.			KODL-FM Phoenix, Ariz.		
KEQR Chiles, Cal.			KHKA Hillsboro, Mo.	88.9		KLON Long Beach, Calif.			KOEL-FM Delwin, IA		92.3
KERI Bellingham, Wash.			KHKB-FM Hobbs, N. M.			KLOD-FM Denver, Colo.	106.1		KOFA Yuma, Ariz.		91.5
KERN-FM Bakersfield, Calif.			KHOF Los Angeles, Calif.			KLOR-FM Ponca City, Okla.			KOFM Oklahoma City, Okla.		
KERR Salinas, Cal.			KHOM Houma, La.	95.7		KLOS Los Angeles, Calif.	95.5		KOFO-FM Ottawa, Kan.		
KERS Sacramento, Cal.			KHOW-FM Denver, Colo.	95.7		KLOV-FM Loveland, Colo.			KOGH-FM Tulsa, Okla.		
KESD Brookings, S.D.			KHOZ-FM Houston, Ark.			KLPW-FM Union, Mo.	101.7		KOIL-FM Omaha, Neb.		94.1
KESM-FM El Dorado Springs, Mo.			KHPC Brownwood, Tex.			KLRB Carmel, Calif.	101.7		KOIN-FM Portland, Oreg.		
KETO-FM Seattle, Wash.			KHQ-FM Spokane, Wash.	88.1		KLRO San Diego, Calif.			KOIT San Francisco, Cal.		
KETU Salem, Mo.	95.9		KHRU Clayton, Mo.	88.1		KLSS Mason City, Ia.			KOKE-FM Austin, Tex.		
KETX-FM Livingston, Tex.	92.1		KHSA-Areata, Cal.	90.5		KLSS Baton Rouge, La.			KOLF-FM Seattle, Wash.		
KEWB Redding, Cal.	104.3		KHSJ-FM Hemet, Cal.			KLTV Bolivar, Mo.			KOGL-FM Chester, Minn.		
KEWC-FM Cheney, Wash.			KHTC Hot Springs, Mont.	89.5		KLUE-FM Longview, Tex.			KOLU Paso, WA		90.5
KEYC-FM Mankato, Minn.			KHUB-FM Fremont, NE	105.5		KLUM-FM Jefferson City, Mo.	88.9		KOME San Jose, Calif.		98.1
KEYN-FM Wichita, Kan.			KHYR Bijou, Calif.			KLUR Wichita Falls, Tex.			KOMS Lebanon, OR		103.7
KEYZ-FM Spokane, Wash.	105.7		KIBS-FM Bishop, Cal.			KLVL Pasadena, Tex.			KONG-FM Visalia, Calif.		
KEZB Anahaim, Calif.	95.9		KICB Ft. Dodge, IA	88.1		KLVN Henderson, Nev.	95.5		KONI-FM Spanish Fork, Utah		
KFAB-FM Omaha, Neb.			KICD-FM Spencer, Ia.			KLVR Longview, WA	90.5		KOOI Jacksonville, Tex.		106.5
KFAC-FM Los Angeles, Calif.			KICS-FM Hastings, Neb.			KLWN-FM Lawrence, Kan.	94.1		KOPM Benton, Ark.		107.1
KFAD Clovis, Tex.	94.9		KID-FM Idaho Falls, Ida.			KLYD-FM Bakersfield, Calif.			KOPR-FM Great Falls, Mont.		
KFAM-FM St. Cloud, Minn.			KIDG-FM Iowa Falls, Ia.			KLYK Longview, Wash.	105.5		KORA-FM Bryan, Tex.		
KFAB Fayetteville, Ark.			KIFM Bakersfield, Cal.	96.5		KLYN-FM Lynden, Wash.			KORE-FM Springfield-Eugene, Ore.		
KFBC-FM Cheyenne, Wyo.	97.9		KIIX-FM Ft. Collins, Colo.	93.3		KLYQ-FM Hamilton, Ont.	95.9		KORX-FM Las Vegas, Nev.		
KFBD-FM Waynesville, Mo.			KIJJ-FM Huron, SD	95.7		KLYX Clear Lake City, Tex.	102.1		KORU Tulsa, Okla.		
KFBK-FM Sacramento, Cal.	92.5		KIKK-FM Houston, Tex.	95.7		KLZ-FM Denver, Colo.			KOSE-FM Ocoee, Ark.		
KFCB-FM Phoenix, Ariz.	91.5		KIKS-FM Lake Charles, La.			KMAQ Ft. Smith, Ark.	99.1		KOSI-FM Denver, Colo.		
KFGG-FM Boone, Ia.	99.3		KILA Henderson, Nev.	85.5		KMAQ-FM Maquoketa, Ia.			KOSP Patterson, Cal.		93.1
KFH-FM Wichita, Kan.	97.9		KILJ Mount Pleasant, Iowa	105.5		KMSX Sierra Madre, Calif.			KOST Los Angeles, Calif.		
KFIG Fresno, Cal.			KILT-FM Houston, Tex.			KMTR-FM Kansas City, Mo.			KOSV-FM Texarkana, Ark.		102.3
KFIL-FM Preston, Minn.	103.1		KIMP-FM Mt. Pleasant, Tex.			KMED-FM Medford, Ore.	93.7		KOTE Lancaster, Calif.		106.3
KFJB-FM Marshalltown, Ia.			KINP-FM Poteau, Okla.	107.3		KMET Los Angeles, Cal.			KOTN-FM Pine Bluff, Ark.		92.3
KJFD Los Altos, Cal.			KIND-FM Independence, Kan.			KMFA Austin, Tex.			KOTO Alamogordo, N.M.		
KJFD-FM Burbank, Wash.			KING-FM Seattle, Wash.			KMFB-FM Bismarck, Minn.			KOVL Sinton, Tex.		103.3
KFLA-FM Scott City, Kan.			KINI Indio, Cal.			KMFL-FM Marshall, Mo.	102.9		KOUF-FM Kearney, Neb.		91.3
KFLY-FM Corvallis, Ore.			KINK Portland, Ore.	101.9		KMFM San Antonio, Tex. (s)			KOWN-FM Escondido, Cal.		92.7
KFMA Jerome, Ida.	92.7		KINL Eagle Pass, Tex.	92.7		KMFL-FM Memphis, Tex.			KOYE-Laredo, TX		
KFMB-FM San Diego, Calif.			KINT-FM El Paso, Tex.	97.5		KMIH Mercer Island, Wash.	90.1		KOYL-FM Odessa, Tex.		
KFMC Provo, Utah	96.1		KIOI San Francisco, Calif.	101.3		KMLB-FM Fresno, Calif.			KOYN-FM Billings, Mont.		83.3
KFMD Dubuque, Ia.			KIOJ Porterville, Calif.	99.7		KMLB-FM Little Rock, Ark.			KOZE-FM Lewiston, Idaho		
KFMG Des Moines, Ia.			KIOS-FM Omaha, Neb.	91.5		KMMM-FM Muskogee, Okla.			KOZN-FM San Diego, CA		103.7
KFMI Eureka, Cal.	96.3		KIOU Corpus Christi, Tex.			KMOD Tulsa, Okla.			KPAC-FM Port Arthur, Tex.		
KFMK Houston, Tex. (s)			KIRO-FM Seattle, Wash.	93.7		KMOX-FM St. Louis, Mo.			KPAK El Paso, Tex.		
KFML-FM Denver, Colo.			KISR Ft. Smith, Ark.			KMPX San Francisco, Calif.	97.7		KPAM-FM Portland, Ore.		97.1
KFMN Tucson, Ariz.			KISB San Antonio, Tex.			KMRF-FM Marshall, Mo.			KPAN-FM Heford, Tex.		106.3
KFMN Abilene, Tex.			KISW Seattle, Wash.			KMRS Clear Lake City, La.			KPAT-FM Berkeley, Calif.		
KFMP Cape Girardeau, Mo.	102.9		KIT-FM Yakima, Wash.			KMSC Clear Lake City, La.					
KFMQ Lincoln, Neb.			KITE-FM San Antonio, Tex.			KMSM Rella, Mo.					
KFMR Fremont, Cal.			KITH Phoenix, Ariz.								
KFMS San Francisco, Cal.	106.1		KITT San Diego, Calif.								
KFMT Kansas City, Mo.			KITY San Antonio, Tex.								

WHITES RADIO LOG

Call	Location	Freq.	Call	Location	Freq.	Call	Location	Freq.
KRUS-FM	Ruston, La.		KTTS-FM	Springfield, Mo.		KWMO	St. Louis, Mo.	90.7
KRUV	Santa Barbara, CA	103.3	KTUH	Honolulu, Hawaii	90.5	KWMT	Mt. Dodge, Ia.	
KRYN	Eugene, Oreg.		KTW-FM	Seattle, Wash.		KWMS	St. Louis, Mo.	90.7
KRYV-FM	Lexington, Neb.	93.1	KTWN	Anoka, Minn.	107.9	KWNS-FM	Pratt, Kan.	
KRYS	Lafayette, La.	88.3	KTXX-FM	Jasper, Tex.		KWNT-FM	Davenport, Ia.	
KRWG	University Park, N.M.	91.7	KTXX-FM	Victoria, Tex.	98.7	KWOA-FM	Worthington, Minn.	
KRWL-FM	Carson City, Nev.	97.3	KTWR	Carson, Wash.		KWOC-FM	Poplar Bluff, Mo.	
KRXL	Kirkville, Mo.		KTXXR	Springfield, Mo.		KWOC-FM	Muscateen, Iowa	
KRYT-FM	Colorado Springs, Colo.		KTXT-FM	Lubbock, Tex.	101.5	KWPF-FM	Water Plains, Mo.	
KSAM-FM	Huntsville, Tex.		KTYM-FM	Inglewood, Calif.		KWSB-FM	Gunnison, Mo.	
KSAN	San Francisco, Cal.	94.9	KUAC	College, Alaska	104.7	KWST	Los Angeles, Cal.	105.9
KSBB-FM	San Luis Obispo, Cal.		KUAM-FM	Agana, Guam		KWTD-FM	Springfield, Mo.	
KSCD	Santa Cruz, Calif.		KUCB	Glendale, Cal.		KWTK-FM	Waco, Tex.	97.5
KSDS	San Salinas, Calif.		KUCV	Lincoln, Neb.		KWXC-FM	Columbia, Mo.	
KSEA	San Diego, Calif.		KUER	Salt Lake City, Utah		KWXL-FM	Waterloo, Iowa	107.9
KSEL-FM	Lubbock, Tex.		KUID	Moscow, Ida.		KWXM	Stephenville, Tex.	98.3
KSEO-FM	Durant, Okla.		KUDE-FM	Oceanside, Cal.	102.1	KWXR-FM	Mexico, Mo.	
KSET-FM	El Paso, Tex.	94.7	KUDU-FM			KWXI	Ft. Worth, Tex.	97.1
KSFA-FM	Nacogdoches, Tex.		Ventura-Osmond, Calif.			KWXY-FM	Cathedral City, Cal.	103.1
KSFX	San Francisco, Calif.		KUDY-FM	Spokane, Wash.		KWYN-FM	Wynne, Ark.	92.7
KSGM-FM	St. Genevieve, Mo.		KUER	Salt Lake City, Utah		KWYR-FM	Winnier, SD	93.7
KSHE	Crestwood, Mo.		KUFM	Missoula, Mont.		KXCV	Maryville, Mo.	90.5
KSHN	Sherman, Tex.	96.7	KUKH-FM	Ukiah, Cal.		KXEL-FM	Waterloo, Iowa	
KSIB-FM	Creston, Ia.		KUKI-FM	El Campo, Tex.	96.9	KXEF-FM	Tucson, Ariz.	93.7
KSIS-FM	Sedalia, Mo.	94.9	KUMD-FM	Duluth, Minn.	94.7	KXFM	Santa Maria, Cal.	
KSIX-FM	Corpus Christi, Tex.		KUNU-FM	Honolulu, HI	91.3	KXG-FM	Iowa City, Ia.	
KSJC-FM	Stockton, Calif.	89.5	KUNC-FM	Greeley, Colo.	88.9	KXJK-FM	Forrest City, Ark.	
KSJM	Jamestown, N.D.		KUNM	Albuquerque, N.M.	90.1	KXKK	Lodi, Cal.	97.7
KSJN	Minneapolis, Minn.	91.1	KUO-FM	Reno, Nev.	88.1	KXLS	Oklahoma City, Okla.	92.5
KSJD	San Jose, CA	92.3	KUOJ-FM	Siloam Springs, Ark.		KXLU	Los Angeles, Cal.	88.9
KSJS	San Jose, Calif.	90.7	KUOF-FM	Moscow, Ida.	89.3	KXDA	Sacramento, Calif.	
KSJG	Salina, Kan.	99.9	KUOP	Stockton, Calif.		KXDF-FM	Hot Springs, AR	106.3
KSJU	Hutchinson, Kan.	102.1	KUOR-FM	Redlands, Cal.		KXQR	Fresno, Calif.	
KSL-FM	Salt Lake City, Utah		KUOW	Seattle, Wash.		KXRA-FM	Alexandria, Minn.	
KSLA	Seattle, Wash.(s)		KUPD	Tempe, Ariz.	97.9	KXTC	Glendale, Ariz.	92.3
KSLH	St. Louis, Mo.		KUPK-FM	Garden City, Kan.		KXTR	Kansas City, Mo.	
KSLL	Alexandria, LA	96.9	KURL-FM	Billings, Mont.		KXXI	Altamonte, N.M.	
KSLO-FM	Opelousas, La.		KUSC	Los Angeles, Calif.		KXXX-FM	Colby, Kan.	105.3
KSMA-FM	Santa Maria, Calif.		KUSD-FM	Vermillion, S.Dak.		KYAK-FM	Anchorage, Alaska	
KSMB	Lafayette, La.		KUSN-FM	St. Joseph, Mo.		KYEA	West Monroe, La.	98.3
KSNM	San Antonio, Tex.		KUSL-FM	Logan, Utah		KYFM	Bartlesville, Okla.	100.1
KSON-FM	Ontario, Cal.		KUT-FM	Austin, Tex.		KYLE-FM	Waco, Tex.	
KSOO-FM	Stouffville, S. D.		KUTE	Glendale, Cal.	101.9	KYMS	Santa Ana, Cal.	
KSOP-FM	Salt Lake City, Utah		KUVR-FM	Holdrege, Neb.	97.7	KYND	Padadena, Calif.	92.5
KSOR	Ashland, Ore.	90.1	KVBC	Grand Forks, N.D.		KYVM-FM	Mankato, Minn.	
KSOD	Polina Lookout, Mo.		KVCL-FM	Winfield, Kan.		KYSS-FM	Missoula, Mont.	100.1
KSPC	Clarendon, Okla.	95.5	KVCR	San Bernardino, Calif.		KYTE	Livermore, Cal.	101.7
KSPJ-FM	Stillwater, Okla.	97.7	KVEE-FM	Conway, Ark.		KYZM-FM	Cape Girardeau, Mo.	102.9
KSPK	Aspen, Colo.	104.9	KVEN-FM	Ventura, Calif.		KZAK	FM Tyler, Tex.	
KSPR-FM	Springdale, Ark.		KVEZ	San Mateo, Cal.		KZAP	Sacramento, Cal.	98.5
KSRN	Reno, Nev.	97.7	KVFN	San Fernando, Calif.	95.3	KZEL-FM	Eugene, Ore.	
KSRV	San Antonio, Tex.	91.1	KVFS	Concord, Cal.	91.1	KZFM	Corpus Christi, Tex.	
KSTR	Treyce, Cal.		KVHL-FM	Highland Park-Dallas, Tex.		KZIN	FM Bakersfield, Calif.	107.9
KSTN-FM	Stockton, Calif.	107.3	KVIM	Coachella, Calif.	93.7	KZST	Santa Rosa, Calif.	100.1
KSTP-FM	Minneapolis, Minn.		KVLG-FM	La Grange, Tex.	104.9	KZSU	Stanford, Cal.	
KSUI	Iowa City, Iowa		KVLV-FM	Fallon, Nev.		KZUN-FM	Opportunity, Wash.	
KSWC-FM	Artesia, N.M.		KVMG-FM	Cochran, Ga.	92.7	WAAA-FM	Winston-Salem, N.C.	
KSWH	Arkadelphia, Ark.	91.1	KVML-FM	Sonora, Calif.	92.7	WAAF	Worcester, Mass.	
KSWM-FM	Aurora, Mo.		KVMN	Pueblo, Colo.		WAAW-FM	Wilmington, W.Va.	
KSWT	Topeka, KS	107.7	KVMV-FM	McAllen, Tex.	96.9	WAAZ-FM	Crestview, Fla.	
KSWV-FM	San Antonio, Tex.	90.3	KVND	Omaha, NE	90.7	WABD-FM	Ft. Campbell, Ky.	107.9
KTAC-FM	Ft. Worth, Wash.	98.1	KVNE-FM	Emporia, Kan.		WABE	Atlanta, Ga.	
KTAL-FM	Texasarkana, Tex.		KVOR-FM	Colorado Springs, Colo.	89.5	WABI-FM	Alhambra, Ala.	
KTAP	Tucson, Ariz.		KVPC	Fairfield, Iowa		WABX	Detroit, Mich.	99.5
KTAR-FM	Phoenix, Ariz.		KVPI-FM	Ville Platte, La.		WABZ-FM	Albemarle, N.C.	
KTBA	Broken Arrow, Okla.	92.1	KVRF	Vermillion, S.D.		WACI	Freeport, III.	92.1
KTBT	Garden Grove, Cal.		KVRH-FM	Salida, Calif.	92.1	WACL-FM	Waycross, GA	103.3
KTCC	Colby, KS	91.9	KVRO	Stillwater, Okla.		WACT-FM	Waco, Tex.	
KTCF	Cedar Falls, Iowa		KVSC	St. Cloud, Minn.		WADB	Point Pleasant, Ala.	95.9
KTGR-FM	Minneapolis, Minn.		KVSR	Rapid City, S.D.	97.9	WADM-FM	Decatur, Ind.	
KTGU-FM	Ft. Worth, Tex.	88.1	KVTT	Dallas, Tex.		WADV	Buffalo, N.Y.	106.5
KTCN	Klamath Falls, Ore.	93.3	KVVM-FM	Show Low, Ariz.	93.3	WAER	Cincinnati, O.	
KTEP	El Paso, Tex.	88.5	KVWD-FM	Cheyenne, Wyo.	106.5	WAFB	FM Maricao, P.R.	96.1
KTEQ	Rapid City, S.D.	88.1	KWAR	Vaverly, Iowa	99.3	WAFM	Syracuse, N.Y.	
KTFX	Sioux City, Ia.		KWBE-FM	Beatrice, Neb.	91.1	WAFB-FM	Baton Rouge, La.	98.1
KTGR-FM	Columbia, Mo.		KWBW-FM	Morrison, Colo.	91.1	WAFM	Angola, Ind.	100.1
KTGO-FM	Galveston, Tex.		KWBW-FM	Hutchinson, KS	102.9	WAFR	Durham, NC	90.3
KTIB-FM	Thibodaux, La.		KWCR-FM	Ogden, Utah		WAFT	Valdosta, GA	101.1
KTIM-FM	San Rafael, Calif.	100.9	KWCW	Walla Walla, Wash.	90.5	WAFT-FM	Gaffney, SC	105.3
KTIS-FM	Minneapolis, Minn.		KWDM	Des Moines, Ia. (s)		WAHM	Hammer, S.C.	89.5
KTLO-FM	Mountain Home, Ark.	98.3	KWEP-FM	Seguin, Tex.	105.3	WAHR	Huntsville, Ala.	
KTLO-FM	Tahlequah, Okla.		KWFB	Camden, Ark.		WAIC	Springfield, Mass.	
KTLS-FM	Santa Barbara, Cal.		KWFC	Springfield, Mo.		WAID	Memphis, TN	104.5
KTMM-FM	Tuecumcar, N.M.	92.7	KWFR-FM	San Angelo, Tex.		WAIF-FM	Columbia, Ky.	
KTNT-FM	Tacoma, Wash.		KWGN-FM	Abernathy, Tex.		WAIV	Indianapolis, Ind.	
KTOD-FM	Jonesboro, La.	104.5	KWGS	Tulsa, Okla.		WAJC	Indianapolis, Ind.	
KTOD-FM	Sioux Falls, S.D.	106.3	KWGT	Forest City, Iowa	102.3	WAJM	Montgomery, Ala.	
KTOF	Cedar Rapids, Iowa	100.3	KWHG	Lincoln, Neb.		WAJP	Joliet, Ill.	
KTOD-FM	Belton, Tex.	104.5	KWHI-FM	Brenham, Tex.		WAJR-FM	Morgantown, W.Va.	
KTOP-FM	Topeka, Kan.	100.3	KWHO-FM	Salt Lake City, Utah		WAKM	Bedford, Pa.	
KTQY	Tacoma, Wash.		KWHP	Edmund, Okla.	97.7	WAKN-FM	Alken, S.C.	
KTQM-FM	Clovis, N.M.		KWIC	Salt Lake City, Utah		WAKO-FM	Lawrenceville, III.	
KTRB-FM	Modesto, Calif.	107.9	KWIM	Moorehead, Minn.	107.9	WAKR-FM	Akron, Ohio	
KTRH-FM	Houston, Tex.		KWIM	Moorehead, Minn.		WAKW	Cincinnati, O.	
KTRM-FM	Beaumont, Tex.		KWIQ-FM	Moses Lake, Wash.	100.3	WALD-FM	Waterbury, S.C.	100.9
KTRU	Houston, TX	91.7	KWIZ-FM	Santa Ana, Calif.		WALJ	Naples, FL	93.5
KTSC-FM	Pueblo, Colo.	89.5	KWKG-FM	Globe, Ariz.		WALK-FM	Wichita, Kan.	
KTSM-FM	El Paso, Tex.	99.9	KWKK-FM	Shreveport, La.		WALL-FM	Winterville, N.Y.	
KTSR	Kansas City, Mo.		KWKI	Kansas City, Mo.		WALM-FM	Marshall, Mich.	
			KWLM-FM	Willmar, Minn.		WALP	Corinth, Miss.	90.5
			KWLW	San Angelo, Tex.		WALT	Meridian, Miss.	97.1
						WAMC	Albany, N.Y.	
						WAMD-FM	Pittsburgh, Pa.	
						WAMU-FM	Washington, D.C.	
						WANG	Coldwater, Mich.	
						WANS-FM	Anderson, S.C.	98.5

WHITE'S RADIO LOG

Call	Location	Freq.	Call	Location	Freq.	Call	Location	Freq.
WGVE	Beaver Falls, Pa.		WHO-FM	Des Moines, Iowa		WIXN-FM	Dixon, Ill.	
WGFM	Schenectady, N. Y.		WHOD-FM	Jackson, Ala.		WIZR-FM	Johnstown, N.Y.	104.9
WGFS	Greensboro, N. C.	90.7	WHOE	Terre Haute, Ind.	107.5	WIZZ-FM	Streator, Ill.	
WGGO	Glasgow, Pa.		WHOH	Hamilton, Ohio		WJAC-FM	Johnstown, Pa.	
WGGL-FM	Houghton, Mich.		WHOK-FM	Lawrence, Ohio		WJBC-FM	Bainbridge, Ga.	97.3
WGGO	Bufoad, Ga.	102.3	WHOM-FM	New York, N. Y.		WJAG-FM	Norfolk, Va.	106.7
WGGR	Duluth, Minn.	105.1	WHOO-FM	Orlando, Fla.		WJAS-FM	Pittsburgh, Pa.	
WGH-FM	Newport News, Va.		WHOP-FM	Hopkinsville, Ky.		WJAT-FM	Swainsboro, Ga.	
WGHN-FM	Grand Haven, Mich.	92.1	WHOV	Hampton, Va.		WJAX-FM	Jacksonville, Fla.	
WGHO-FM	Kingston, N. Y.		WHPC-FM	Harrisburg, Pa.		WJAZ	Albany, Ga.	
WGHS	Glen Ellyn, Ill.	88.5	WHPE-FM	High Point, N.C.		WJBC-FM	Detroit, Mich.	
WGIG-FM	Brunswick, Ga.		WHPH	Hanover, N.J.		WJBL-FM	Greenville, S.C.	
WGIL-FM	Galesburg, Ill.		WHPK-FM	Chicago, Ill.		WJBM-FM	Jerseyville, Ill.	
WGIR-FM	Manchester, N. H.		WHPR	Highland Park, Mich.		WJBO-FM	Baton Rouge, La.	
WGKA-FM	Atlanta, Ga.		WHRB-FM	Cambridge, Mass.		WJBR	Wilmington, Del.	
WGLB-FM	Port Washington, Wis.		WHRF-FM	Riverhead, N.Y.		WJBW-FM	Hampton, S.C.	103.1
WGLC-FM	Mendota, Ill.		WHRL	Albany, N.Y.		WJCC	Angola, Ind.	
WGLM	Richmond, Ind.		WHRM	Wausau, Wis.		WJCD-FM	Seymour, Ind.	100.9
WGLN	Sylvania, O.	105.5	WHRS	Boynton Beach, Fla.	91.7	WJCT-FM	Jacksonville, Fla.	89.9
WGLS-FM	Glassboro, N. J.		WHSA	Brule, Wis.	89.9	WJDX-FM	Jackson, Miss.	
WGLT	Normal, Ill.		WHSE	Alpena, Mich.	88.5	WJEH-FM	Gallipolis, Ohio	
WGMR-FM	Tyrone, Pa.		WHSD	Hinsdale, Ill.	86.5	WJEF-FM	Hagerstown, Md.	
WGMS-FM	Washington, D.C.		WHSI	Savannah, Ga.	96.5	WJEF-FM	Dover, O.	101.7
WGMW	Riviera Beach, Fla.	94.3	WHSR-FM	Winchester, Mass.	91.9	WJFM-FM	Grand Rapids, Mich.	
WGMZ	Flint, Mich. (S)		WHSY-FM	Hattiesburg, Miss.		WJGA-FM	Jackson, Ga.	
WGNB	St. Petersburg, Fla.		WHTC-FM	Holland, Mich.		WJGS	Houghton Lake, Mich.	98.5
WGNC-FM	Gastonia, N.C.		WHTE-FM	Eatonville, N.J.	106.3	WJHL-FM	Johnson City, Tenn.	
WGND-FM	Granite City, Ill.		WHUB-FM	Booker, Tenn.		WJHR	Miami, Fla.	96.3
WGOH-FM	Grayson, Ky.		WHUC-FM	Hudson, N.Y.		WJIS	Boston, Mass.	
WGOS-FM	Miami, Fla.		WHUN-FM	Huntington, Pa.		WJIT-FM	Tullahoma, Tenn.	
WGOV-FM	Valdosta, Ga.		WHUS-FM	Storrs, Conn.		WJLM-FM	Lansing, Mich.	
WGPA-FM	Bethlehem, Pa.		WHVT	Hendersonville, Tenn.	92.1	WJLV	Cherry Valley, N.Y.	
WGPC-FM	Albany, Ga.		WHWY	Springfield, Mass.	94.7	WJLZ	Albany, Ga.	
WGPL	Winston-Salem, N.C.		WHWB-FM	Rutland, Vt.	98.1	WJLD-FM	Chicago, Ill.	
WGPR	Detroit, Mich.	107.5	WHWC	Colfax, Wis.		WJLE-FM	Levittown, Pa.	94.3
WGQS	Greensboro, N.C.		WHWE	Howe, Ind.	89.7	WJLF-FM	Smithville, Tenn.	101.7
WGRT-FM	Buffalo, N.Y.		WHYD-FM	Columbus, Ga.	107.3	WJLK-FM	Asbury Park, N.J.	
WGRD-FM	Grand Rapids, Mich.	97.9	WHYL-FM	Carlisle, Pa.		WJLM	Salem, Va.	93.5
WGRE	Greencastle, Ind.		WHYM-FM	Smithfield, Mass.	100.9	WJLN	Birmingham, Ala.	
WGRN	Greenville, Ill.		WHYP-FM	North East, Pa.	100.9	WJMA-FM	Orange, Va.	96.7
WGRP-FM	Greenville, Pa.		WHYS-FM	Hattiesburg, Miss.	88.3	WJMC-FM	Rice Lake, Wis.	
WGSY	Geneseo, N.Y.		WIAC	Interlochen, Mich.		WJMD	Bethesda, Md.	
WGSY	Peru, Ill.	100.9	WIAC-FM	San Juan, P.R.		WJMI	Jackson, Miss.	
WGTD-FM	Washington, D.C.		WIAL	Danville, Ill.	99.1	WJMK	Plainfield, Ind.	
WGTS-FM	Takoma Park, Md.		WIAL	Eau Claire, Wis.		WJML-FM	Potoski, Mich.	98.9
WGUC	Cincinnati, Ohio		WIAM-FM	Williamston, N.C.		WJMR-FM	New Orleans, La.	97.1
WGUL-FM	New Port Richey, Fla.		WIAN	Indianapolis, Ind.		WJMS-FM	Ironwood, Mich.	99.7
WGUS-FM	Augusta, Ga.	105.5	WIBA-FM	Madison, Wis.		WJMU	Deatur, Pa.	
WGYE	Gary, Ind.		WIBF-FM	Jenkintown, Pa.		WJNJ-FM	Atlantic Beach, Fla.	
WGYR-FM	Ashboro, N.C.		WIBF-FM	Philadelphia, Pa.		WJNS-FM	Yazoo, City, Miss.	92.9
WGLV	Verona Beach, Fla.	93.5	WIBM-FM	Jackson, Mich.		WJOF	Athens, Ala.	
WHA-FM	Madison, Wis.		WIBO	Waverly, Ohio	100.9	WJOF-FM	Tulahoma, Ala.	
WHAD	Delaford, Wis.		WIBQ-FM	Utica, N.Y.		WJOL-FM	Johnst, Ill.	
WHAG-FM	Halfway, Md.		WIBW-FM	Topeka, Kan.		WJOY-FM	Burlington, Vt.	
WHAI-FM	Greenfield, Mass.		WICB	Ithaca, N.Y.		WJPA-FM	Washington, Pa.	
WHAS-FM	Greenville, S.C.		WICN	Worcester, Mass.	90.5	WJRF	Detroit, Mich.	
WHAV-FM	Haverhill, Mass.		WICO-FM	Salisbury, Md.	94.3	WJRH	Easton, Pa.	
WHBB-FM	Selma, Ala.		WICR	Indianapolis, Ind.		WJRS-FM	Jamesstown, Ky.	103.1
WHBC-FM	Canton, Ohio		WIFE-FM	Indianapolis, Ind.		WJSC	Lumberton, N.C.	102.3
WHBF-FM	Rockland, Ill.		WIFB-FM	Auburn, Ind.		WJSM-FM	Martinsburg, Pa.	
WHBI	Newark, N.J.		WIFI	Philadelphia, Pa.		WJST	Morrisstown, N.J.	90.5
WHBL-FM	Sheboygan, Wis.	97.7	WIFN	Franklin, Ind.		WJTN-FM	Jamesstown, N.Y.	
WHBM-FM	Xenia, Ohio		WIFO-FM	Jesup, Ga.	105.5	WJTO-FM	Bath, Me.	95.3
WHBQ-FM	Memphis, Tenn.		WIGM-FM	Medford, Wis.	99.3	WJVM	Sterling, Ill.	
WHCF	Metter, Ga.	104.9	WIGS-FM	Gouverneur, N.Y.		WJZZ	Bridgeport, Conn.	
WHCL-FM	Clinton, N.Y.		WIHS	Middletown, N.Y.		WKAI-FM	MaComb, Ill.	
WHCN	Hartford, Conn.		WIKI-FM	Chickasha, Okla.		WKAI-FM	Saratoga Springs, N.Y.	102.3
WHCU-FM	Ithaca, N.Y.		WIKY-FM	Evansville, Ind.		WKAK	Kankakee, Ill.	
WHDH-FM	Albany, Mass.		WIL-FM	St. Louis, Mo.		WKAO-FM	Saujeo, P.R.	
WHDL-FM	Allegany, N.Y.		WILE-FM	Cambridge, O.		WKAR-FM	E. Lansing, Mich.	
WHEB-FM	Portsmouth, N.H.	100.3	WILL-FM	Urbana, Ill.		WKAY-FM	Glasgow, Ky.	
WHEN-FM	Syracuse, N.Y.		WILP-FM	Frankfort, Ind.		WKAZ-FM	Charleston, W.Va.	
WHFB-FM	Sentinel Harbor, Mich.		WILS-FM	Lansing, Mich.		WKBC-FM	N. Wilkesboro, N.C.	
WHFD	Archibald, O.		WILY-FM	Centuria, Ill.		WKBI-FM	Milan, Tenn.	
WHFH	Flossmoor, Ill.		WIMA-FM	Lima, Ohio		WKBF-FM	Ridgeway, Pa.	
WHFI	Birmingham, Mich.		WINE-FM	Brookfield, Conn.	95.1	WKBL-FM	Covington, Tenn.	
WHFL	Winter Haven, Fla.	97.5	WINH-FM	Georgetown, SC	97.7	WKBN-FM	Youngstown, Ohio	
WHFM	Rochester, N.Y.		WINK-FM	Fort Myers, Fla.		WKCV-FM	Richmond, Ind.	
WHFS	Bethesda, Md.		WIOD-FM	Miami, Fla.		WKCI	Hamden, Conn.	101.3
WHGC	Princeton, W.Va.	95.9	WIOP	Philadelphia, Pa.	102.1	WKCO	Berlin, N.H.	
WHGM	Beelwood, Pa.		WIOV	Ephrata, Pa.	105.1	WKCR-FM	St. York, N.Y.	
WHHI	Highland, Wis.		WIPI-FM	San Juan, P.R.		WKCS	Knoxville, Tenn.	
WHHO-FM	Hornell, N.Y.	105.3	WIQH	Concord, Mass.	88.3	WKCU-FM	Corinth, Miss.	
WHHS	Haverford, Pa.		WIRB-FM	Enterprise, Ala.	96.9	WKDA-FM	Nashville, Tenn.	
WHY-FM	Montgomery, Ala.		WIRK-FM	West Palm Beach, Fla.	107.9	WKDE-FM	Altaviva, Va.	105.5
WHIL-FM	Medford, Mass.		WIRQ	Rochester, N.Y.		WKDF	Camden, N.J.	
WHIM-FM	Providence, R.I.		WISA-FM	Isabela, P.R.		WKDU	Philadelphia, Pa.	91.7
WHIO-FM	Dayton, Ohio		WISM-FM	Madison, Wis.		WKEE-FM	Huntington, W.Va.	
WHIR-FM	Danville, Ky.	107.1	WISU	Terre Haute, Ind.		WKEI-FM	Kewanee, Ill.	
WHIZ-FM	Zanesville, Ohio		WISZ-FM	Glen Burnie, Md.		WKES	Chattanooga, Tenn.	88.9
WHJE	Carmel, Ind.	91.3	WITA-FM	San Juan, P.R.		WKET-FM	Kettering, Ohio	
WHKK	Erlanger, Ky.	100.9	WITF-FM	Hershey, Pa.	89.5	WKFC-FM	Griffin, Ga.	
WHKP-FM	Hendersonville, N.C.		WITM-FM	Baltimore, Md.		WKFL-FM	Covington, Va.	
WHKW	Chilton, Wis.		WITL-FM	Lansing, Mich.		WKFM	Chicago, Ill.	
WHKY-FM	Hickory, N.C.		WITT	Tuscola, Ill.	93.5	WKFR-FM	Battle Creek, Mich.	
WHLA	Holmen, Wis.		WITZ-FM	Jasper, Ind.		WKG	Cumberland, Md.	106.1
WHLB-FM	Virginia, N.C.	107.1	WIUC	Winchester, Ind.		WKHM-FM	Jackson, Mich.	
WHLD-FM	Niagara Falls, N.Y.		WIUP-FM	Indiana, Pa.	91.3	WKIS-FM	Orlando, Fla.	
WHLF-FM	South Boston, Va.		WIVS	Christiansted, V.I.		WKIX-FM	St. Albans, N.C.	
WHLI-FM	Hempstead, N.Y.		WIVL-FM	Agua Dulce, P.R.	100.3	WKJB-FM	Mayaguez, P.R.	
WHLM-FM	Bloomington, Pa.		WIVC	Peoria, Ill.		WKJC	Bluefield, W.Va.	106.3
WHLS-FM	Port Huron, Mich.		WIVE-FM	Ashland, Va.		WKJF	Pittsburgh, Pa.	
WHLT-FM	Huntington, Ind.		WIVI-FM	Cristiansted, St. Croix, V.I.		WKJG-FM	Fort Wayne, Ind.	
WHMA-FM	Anniston, Ala.		WIVK-FM	Knoxville, Tenn.		WKLA-FM	Ludington, Mich.	106.3
WHMD	Marinette, Wis.		WIVL-FM	Jacksonville, Fla.		WKLD	Oenota, Ala.	97.7
WHME	South Bend, Ind.		WIXK-FM	New Richmond, Wis.	107.1	WKL	Clanton, Ala.	
WHMF-FM	Northampton, Mass.		WIXL-FM	Newton, N. J.		WKLN	Cullman, Ala.	
WHMS	Hialeah, Fla.							
WHNC-FM	Henderson, N.C.							
WHNR	McMinnville, Tenn.	103.9						

Call	Location	Freq.	Call	Location	Freq.	Call	Location	Freq.	Call	Location	Freq.
WKLR	Toledo, O.	99.9	WLJR	Roanoke, Va.		WMTH	Park Ridge, Ill.		WOIV	De Ruyter Twp., N.Y.	105.1
WKLS	Atlanta, Ga.		WLRS	Louisville, Ky.		WMTL	FM Letchfield, Ky.		WOKA	FM Douglas, GA	92.1
WKMG	FM Dearborn, Mich.		WLSA	Champaign, Ill.		WMTM	FM Multrie, Ga.		WOKU	FM Greensburg, Pa.	
WKMG	FM Kokomo, Ind.		WLSN	FM Louisville, Miss.		WMTN	FM Morristown, Tex.		WOKZ	FM Alton, Ill.	
WKMS	FM Murray, Ky.	91.3	WLSN	Elizabethtown, Tenn.	99.3	WMTS	FM Murfreesboro, Tenn.		WOLA	FM Carolina, P.R.	107.7
WKNA	Charleston, W. Va.		WLSR	Lima, Ohio	104.9	WMTV	FM		WOLD	FM Dayton, O.	
WKNC	FM Raleigh, N.C.		WLSU	La Crosse, Wis.	88.9	WMTW	FM		WOMI	Ottawa, Ill.	
WKNE	FM Keene, N.H.		WLTA	FM Atlanta, Ga.		WMTX	Mt. Washington, N.H.		WOMA	Tallahassee, Fla.	
WKNO	FM Memphis, TN	91.1	WLTI	Lowell, Mass.		WMTY	FM		WOMC	Detroit, Mich.	104.3
WKNR	FM Dearborn, Mich.		WLTK	La Grange, Ill.	88.1	WMTZ	FM		WOMI	FM Owensboro, Ky.	
WKNT	FM Kent, O.		WLUR	Lexington, Va.		WMTA	FM		WOMP	FM Bellaire, Ohio	
WKOB	Kankakee, Ill.		WLUV	FM Loves Park, Ill.		WMTB	FM		WONC	Naperville, Ill.	89.1
WKOF	Hopkinsville, Ky.		WLVC	FM Chicago, Ill.	88.3	WMTD	FM		WONE	FM Syracuse, N.Y.	
WKOK	FM Sunbury, Pa.		WLVE	Baraboo, Wis.	94.9	WMTF	FM		WOOD	FM	
WKOP	FM Binghamton, N.Y.		WLVI	Hartford, Conn.	93.7	WMTG	FM				
WKOV	FM Wellston, OH	96.7	WLVL	Louisville, Ky.		WMTI	FM				
WKOZ	FM Cosciusku, Miss.		WLVP	Franklin, N.J.		WMTJ	FM				
WKPE	FM Cocoa Beach, Fla.	104.1	WLXN	Lexington, N.C.	94.1	WMTK	FM				
			WLYG	FM Williamsport, Pa.		WMTL	FM				
WKPS	New Wilmington, Pa.		WLYF	Miami, Fla.	101.5	WMTM	FM				
WKPT	FM Kingsport, Tenn.		WLYN	FM Lynn, Mass.	101.7	WMTN	FM				
WKRC	FM Cincinnati, Ohio		WMAD	FM Middleton, Wis.	106.3	WMTS	FM				
WKRG	FM Mobile, Ala.		WMAJ	FM Panama City, Fla.		WMTT	FM				
WKRT	FM Cortland, N.Y.		WMAJ	FM State College, Pa.		WMTU	FM				
WKRF	Louisville, Ky.		WMAL	FM Washington, D.C.		WMTV	FM				
WKSB	Kent, Conn.	90.9	WMAQ	FM Chicago, Ill.		WMTW	FM				
WKSL	Greencastle, Pa.		WMAR	FM Baltimore, Md.	106.5	WMTX	FM				
WKSN	FM Jamestown, N. Y.		WMAZ	FM Macon, Ga.		WMTY	FM				
WKSS	Hartford-Meriden, CT	95.7	WMBC	FM Columbus, Miss.	103.1	WMTZ	FM				
WKSU	FM Kent, Ohio		WMBD	FM Dayton, Ohio		WMTA	FM				
WKTA	Mt. Kenzie, Tenn.		WMBG	Williamsburg, Va.	96.5	WMTB	FM				
WKTK	Gatonsville, MD	105.7	WMBI	FM Chicago, Ill.		WMTC	FM				
WKTL	Struthers, O.		WMBN	FM Petoskey, Mich.		WMTD	FM				
WKTM	N. Charleston, S.C.		WMBF	FM Auburn, N.Y.		WMTF	FM				
WKTN	FM Mayfield, Ky.		WMBG	FM Memphis, Tenn.		WMTG	FM				
WKTN	Kenton, Ohio	95.3	WMBH	FM Michigan City, Ind.		WMTI	FM				
WKTZ	FM Jacksonville, Fla.		WMBI	FM Statesboro, Ga.		WMTJ	FM				
WKUB	Manitowoc, Wis.		WMBJ	FM Stuart, Va.		WMTK	FM				
WKUZ	Wabash, Ind.	95.9	WMBK	FM New Concord, Ohio		WMTL	FM				
WKVC	FM Indiana, Ind.	99.3	WMCB	FM Miami, Fla.	89.7	WMTM	FM				
WKVM	FM Saco, Juan, P.R.		WMCB	FM Hazelhurst, Miss.	100.9	WMTN	FM				
WKVO	FM Havelock, NC	104.9	WMD	FM Fajardo, P.R.		WMTS	FM				
WKWV	FM Wheeling, W. Va.		WMD	FM Greenvale, N.C.		WMTT	FM				
WKWL	Belvidere, Ill.	104.9	WMD	FM McKean, Pa.	102.3	WMTU	FM				
WKXI	Jackson, Miss.	94.7	WMD	FM Moline, Ill.	96.9	WMTV	FM				
WKXL	FM Concord, NH	102.3	WMEB	FM Orono, Maine		WMTW	FM				
WKYC	FM Cleveland, Ohio		WMEH	FM Bangor, Me.	90.9	WMTX	FM				
WKYF	FM Greenville, Ky.		WMER	FM Celina, Ohio		WMTY	FM				
WKYN	FM San Juan, P.R.	99.9	WMEV	FM Marion, Va.		WMTZ	FM				
WKYV	Frankfort, Ky.		WMFC	FM Monroeville, Ala.		WMTA	FM				
WKYX	FM Paducah, Ky.		WMFD	FM Wilmington, N.C.	100.9	WMTB	FM				
WKZN	Zion, Ill.	96.9	WMFG	FM Hibbing, Minn.	106.3	WMTC	FM				
WLAC	FM Nashville, Tenn.		WMFJ	FM Daytona Beach, Fla.		WMTD	FM				
WLAD	FM Danbury, Conn.		WMFM	FM Madison, Wis.		WMTF	FM				
WLAE	Hartford, Conn.		WMFO	FM Medford, Mass.		WMTG	FM				
WLAG	FM La Grange, Ga.	104.1	WMFP	FM Ft. Lauderdale, Fla.		WMTI	FM				
WLAN	FM Lancaster, Pa.		WMFR	FM High Point, N.C.		WMTJ	FM				
WLAP	FM Lexington, Ky.		WMGL	FM Pulaski, Tenn.	98.3	WMTK	FM				
WLAT	FM Conway, S.C.		WMGM	FM Atlantic City, N.J.		WMTL	FM				
WLAV	FM Grand Rapids, Mich.		WMGW	FM Meadville, Pa.		WMTM	FM				
WLAY	FM Hartselle, Ala.		WMHC	FM South Hadley, Mass.		WMTN	FM				
WLBC	FM Muncie, Ind.	104.1	WMHO	FM Ohio		WMTS	FM				
WLBE	FM Leesburg, Fla.	106.7	WMHI	FM Braddock Heights, Md.	103.9	WMTT	FM				
WLBG	FM Laurens-Clinton, S.C.		WMHR	FM Syracuse, N.Y.	102.9	WMTU	FM				
WLBI	FM Mattoon, Ill.		WMHS	FM Morrison, Ill.		WMTV	FM				
WLBJ	FM Bowling Green, Ky.		WMIC	FM Sandusky, Mich.		WMTW	FM				
WLBK	FM DeKalb, Ill.		WMIK	FM Middletown, Ky.	92.7	WMTX	FM				
WLBN	FM Lebanon, Pa.		WMIT	FM Black Mountain, N.C.		WMTY	FM				
WLCC	Lincoln, Ill.	88.9	WMIV	S. Bristol, N.Y.		WMTZ	FM				
WLCK	FM Scottsville, Ky.		WMIX	FM Mt. Vernon, Ill.		WMTA	FM				
WLCM	FM Lancaster, S.C.		WMJM	FM Cordele, Ga.	98.3	WMTB	FM				
WLCY	FM Tampa, Fla.	94.9	WMJR	FM Ft. Lauderdale, Fla.		WMTC	FM				
WLDM	Detroit, Mich.		WMKC	FM Oshkosh, Wis.		WMTD	FM				
WLDL	Traverse City, Mich.	95.9	WMKY	FM Morehead, Ohio	90.3	WMTF	FM				
WLDS	FM Jacksonville, Ill.	101.9	WMLE	FM Milton, Pa.		WMTG	FM				
WLDC	FM Sandusky, Ohio		WMLS	FM Sylacauga, Ala.		WMTI	FM				
WLEN	Adrian, Mich.		WMLW	FM Milwaukee, Wis.		WMTJ	FM				
WLET	FM Toccoa, Ga.		WMMR	FM Philadelphia, Pa.		WMTK	FM				
WLEW	FM Bad Axe, Mich.		WMMS	Cleveland, O.	100.7	WMTL	FM				
WLEX	Lexington, Ky.		WMMN	FM Gretna, Va.		WMTM	FM				
WLFB	FM Lebanon, N.Y.		WMMB	FM North Adams, Mass.		WMTN	FM				
WLFC	FM New York, N.Y.		WMMI	FM Columbus, Ohio		WMTS	FM				
WLFD	Baltimore, Md.	101.9	WMMT	FM Manati, PR	96.9	WMTT	FM				
WLHG	FM New London, Wis.		WMOA	FM Marietta, O.		WMTU	FM				
WLIF	FM Lenoir City, Tenn.		WMOD	Washington, D.C.	98.7	WMTV	FM				
WLIN	Detroit, Mich.		WMOP	FM Ocala, Fla.		WMTW	FM				
WLIP	FM Kenosha, Wis.	95.1	WMOT	FM Murfreesboro, Tenn.	92.1	WMTX	FM				
WLIR	Hicksville, N.Y.		WMOU	FM Berlin, N.H.	89.5	WMTY	FM				
WLIV	FM Livingston, Tenn.		WMPP	Wilmington, Del.	91.7	WMTZ	FM				
WLJC	Beattyville, Ky.		WMPL	FM Hancock, Mich.		WMTA	FM				
WLJE	Valparaiso, IN	105.5	WMPS	FM Memphis, Tenn.		WMTB	FM				
WLJM	Gadsden, Ala.		WMPT	FM South Williamsport, Pa.	99.3	WMTC	FM				
WLKR	FM Norwalk, Ohio		WMRA	Harrisburg, Va.	91.1	WMTD	FM				
WLKW	FM Providence, R.I.		WMRF	FM Lewistown, Pa.		WMTF	FM				
WLNB	FM Lynchburg, Va.		WMRI	FM Marion, Ind.		WMTG	FM				
WLNC	Okeechobee, Fla.	98.3	WMRN	FM Marion, Ohio		WMTI	FM				
WLNM	Morrow, Ohio		WMRS	FM Endicott, N.Y.	105.5	WMTJ	FM				
WLNA	FM Peeksikill, N.Y.	88.1	WMRP	FM Flint, Mich.		WMTK	FM				
WLNG	FM Sag Harbor, N.Y.		WMRY	E. St. Louis, Ill.		WMTL	FM				
WLNH	FM Laconia, N.H.		WMSC	FM Oakland, Md.		WMTM	FM				
WLNO	London, Ohio		WMSH	FM Elizabethtown, Pa.		WMTN	FM				
WLNR	FM Lynchburg, Va.		WMSK	FM Morganfield, Ky.		WMTS	FM				
WLOA	FM Braddock, Pa.(s)		WMSR	FM Harrisburg, Pa.		WMTT	FM				
WLOC	FM Munfordville, Ky.		WMSR	FM Manchester, Tenn.		WMTU	FM				
WLOI	FM La Porte, Ind.		WMSM	FM Mt. Sterling, Ky.	105.5	WMTV	FM				
WLOF	FM Minneapolis, Minn.		WMTT	FM Cedar Rapids, Ia.	96.5	WMTW	FM				
WLOM	Chattanooga, Tenn.		WMTF	FM Manistee, Mich.	97.7						
WLOQ	Winter Park, N.C.										
WLOS	FM Asheville, N.C.	99.9									
WLOW	FM Aliken, S.C.										
WLPO	FM La Salle, Ill.										
WLPR	Mobile, Ala.										
WLQR	Toledo, Ohio	101.5									

WHITE'S RADIO LOG

Call	Location	Freq.	Call	Location	Freq.	Call	Location	Freq.
WQAL	Cleveland, OH	104.1	WSN1-FM	Bridgeton, N.J.	88.9	WTSD	Waterford, Mich.	
WQFM	Milwaukee, Wis.		WSOC-FM	Charlotte, N.C.		WTSR	Trenton, N.J.	
WQIK-FM	Jacksonville, Fla.		WSOM-FM	Salem, Ohio		WTVS-FM	Dayton, N.H.	
WQIX	Horseheads, N.Y.	100.9	WSOJ-FM	Henderson, Ky.		WTTT-FM	Towanda, Pa.	
WQJL	Florence, Ala.		WSOQ-FM	North Syracuse, NY		WTTN-FM	Westmont, Wis.	
WQMC	Charlottesville, VA	95.3	WSOR	Fort Myers, Fla.	100.9	WTRR-FM	Westminster, Md.	
WQMF	Babylon, N.Y.		WSOU	S. Orange, N.J.	95.3	WTVU	Cookeville, TN	90.1
WQMG	Greensboro, N.C.		WSOY-FM	Decatur, Ill.		WTVV-FM	Bloomington, Ind.	
WQMS	Hamilton, Ohio		WSPA-FM	Spantunburg, S.C.		WTVL-FM	Waterville, Me.	100.1
WQMU	Indiana, Pa.	103.1	WSPB-FM	Sarasota, Fla.		WTVR-FM	Richmond, Va.	
WQNY	Vicksburg, Miss.		WSPD-FM	Toledo, Ohio		WTVY-FM	Dothan, Ala.	95.5
WQNZ	Natchez, Miss.		WSPR	Springville, N.Y.		WTWC	Urbana, Ill.	
WQRB	Pittsfield, Mass.		WSPK	Poughkeepsie, N.Y.		WTWX	Fayetteville, Ala.	95.9
WQRZ	Barnstable, Mass.	99.9	WSPM	La Crosse, WI	95.9	WTYD	New London, Conn.	
WQRS-FM	Detroit, Mich.		WSPQ	Columbus, O.		WTYL-FM	Tylerton, Miss.	
WQSB	Albertville, Ala.		WSPR-FM	Stevens Point, Wis.		WTFZ-FM	Tazewell, Va.	97.9
WQXK	Fayetteville, N.C.	98.1	WSRF-FM	Ft. Lauderdale, Fla.		WUAG	Greensboro, N.C.	
WQST	Forest, Miss.		WSRW-FM	Hillsboro, Ohio		WUAG	Henderson, Ky.	103.1
WQSU	Selingsgrove, Pa.		WSSH	Lowell, Mass.	99.5	WUCB-FM	Chicago, Ill.	
WQTC-FM	Two Rivers, Wis.		WSSU	Superior, Wis.		WUCJ	University Heights, Ohio	88.9
WQTI	Dunn, N.C.	103.1	WSSV-FM	Petersburg, Va.		WUCV	Falmouth, Mass.	95.9
WQUT	Johnson City, Tenn.	101.5	WSTM-FM	Stamford, Conn.		WUFN	Albion, Mich.	96.7
WQWK	State College, Pa.	96.7	WSTC-FM	Woodstock, Ill.		WUHS	Urbana, O.	91.7
WQWQ-FM	Muskegon, Mich.		WSTG	St. Albans, Ky.		WUHY-FM	Eufaula, Ala.	92.7
WQXE	Elizabethtown, Ky.	106.3	WSTN	Florence, S.C.	103.1	WULX-FM	Richmond, Ind.	
WQXI-FM	Smyrna, Ga.		WSTO	Owensboro, Ky.		WUNC	Chapel Hill, N.C.	
WQXM	Clearwater, Fla.	97.9	WSTP-FM	Salisbury, N.C.		WUNH	Durham, N.H.	
WQXR-FM	New York, N.Y.		WSTR-FM	Sturgis, Mich.		WUOA	Tuscaloosa, Ala.	95.7
WQXY-FM	Baton Rouge, La.		WSTU	Aurining, N.C.	96.5	WUOR	Ann Arbor, Mich.	
WQYK-FM	St. Petersburg, Fla.	99.5	WSTU-FM	Stuart, Fla.		WUOT	Knoxville, Tenn.	
WRAD-FM	Radford, Va.		WSTV-FM	Steubenville, Ohio		WUPY	Lynn, Mass.	
WRAG-FM	Carrollton, Ala.		WSUB-FM	Groton, Conn.	105.5	WUSC-FM	Columbia, S.C.	
WRAK-FM	Williamsport, Pa.		WSUP	Platteville, Wis.		WUSF	Tampa, Fla.	
WRAL-FM	Raleigh, N.C.		WSUS	Stevens Point, Wis.	89.9	WUST	Ann Arbor, Md.	
WRAR-FM	Tappanahock, Va.		WSUV	Whitewater, Wis.		WUTM	Scranton, Pa.	
WRAS	Atlanta, Ga.	88.5	WSVA-FM	Harrisburg, Va.		WUTM	Marlin, TN	90.3
WRBB-FM	Princeton, Ind.		WSVB	Tamaqua, Pa.		WUVT-FM	Blacksburg, Va.	90.7
WRBB	Boston, Mass.	91.7	WSVI	Midland, Mich.	99.7	WUWM	Milwaukee, Wis.	
WRBJ-FM	St. Johns, Mich.		WSVL-FM	Shelbyville, Ind.		WVAC	Adrian, Mich.	
WRBL-FM	Columbus, Ga.		WSVS-FM	Crews, Va.		WVAF-FM	Charleston, W. Va.	
WRBN-FM	Warner Robins, Ga.		WSWG-FM	Greenwood, MS	99.1	WVAM-FM	Altonta, Pa.	
WRBR	South Bend, Ind.		WSWN	East Lansing, Mich.		WVBC	Bethany, W. Va.	
WRBS	Baltimore, Md.		WSWN-FM	Belle Glade, Fla.		WVBF	Framingham, MA	105.7
WRB-FM	Washington, D.C.		WSWV-FM	Platteville, Wis.		WVBB-FM	Ithaca, N.Y.	
WRCK-FM	New Britain, Conn.		WSYR-FM	Syracuse, N.Y.		WVBU-FM	Lebanon, Pa.	
WRCK-FM	Sheffield, Ala.	100.5	WTAB-FM	Cherry, N.C.		WVCA-FM	Gloucester, Mass.	
WRCL-FM	Jacksonville, N.C.		WTAD-FM	Quincy, Ill.		WVCD	Hazleton, Pa.	97.9
WRCP-FM	Richland Center, Wis.		WTAE-FM	Pittsburgh, Pa.		WVCL-FM	Winnfield, La.	
WRCR	Rushville, Ind.	94.3	WTAN-FM	Clearwater, Fla.		WVCM	Carrollton, Ky.	
WRCS-FM	Ashokle, N.C.	99.3	WTAP-FM	Parkersburg, W. Va.		WVCR	Loudenville, N.Y.	
WRDB-FM	Reedsburg, Wis.	104.9	WTAR	Norfolk, Va.		WVCC-FM	Hampton, Va.	
WRD	Ashland, O.	89.5	WTAS	Crest, Ill.		WVEN	Springfield, Ill.	
WRDR	Egg Harbor, N.J.	104.9	WTAW-FM	College Station, Tex.		WVEN	Franklin, Pa.	99.3
WRDC-FM	Memphis, Tenn.		WTAX-FM	Springfield, Ill.	101.7	WVFC	Benton, IL	98.3
WRD	Youngstown, Ohio		WTAY-FM	Robinson, Ill.		WVFM	Lakeland, Fla.	
WREK	Atlanta, Ga.		WTBO-FM	Cumberland, Md.		WVFN	Dundee, Ill.	
WRFO-FM	Ashtabula, Ohio		WTCA-FM	Cambridge, Mass.		WVGR	Granville, Mich.	104.1
WRFK	Richmond, Va.		WTCC-FM	Plymouth, Ind.		WVHC	Hempstead, N.Y.	
WRFL	Winchester, Va.		WTCH-FM	Shawano, Wis.		WVHI	Evansville, Ind.	
WRFM	New York, N.Y.		WTCL-FM	Traverse City, Mich.		WVIC-FM	E. Lansing, Mich.	
WRFS-FM	Alexander City, Ala.		WTCO-FM	Campbellsville, Ky.		WVKI	Rock Island, Ill.	90.9
WRFW	River Falls, Wis.	88.7	WTCF-FM	Whitesburg, Ky.		WVKI	Rock Island, Ill.	90.9
WRGA-FM	Reading, Pa.		WTD	M. Lake City, Fla.	94.3	WVLS	Monticello, N.Y.	
WRHS	Park Forest, Ill.		WTFE-FM	Buffalo, N.Y.		WVLS	Terra Haute, Ind.	
WRIF	Detroit, Mich.	101.1	WTFM	Lake Success, N.Y.		WVJP-FM	Caguas, P.R.	
WRIG-FM	Wausau, Wis.		WTGI	Hammond, La.		WVJS-FM	Owensboro, Ky.	
WRIL	Grenada, Miss.	100.1	WTGN	Lima, O.	99.3	WVKK-FM	Galesburg, Ill.	
WRIP-FM	Cape May, N.J.	101.7	WTGP	Greenville, PA	88.1	WVLE	Kaukauna, Wis.	104.9
WRIT-FM	Rossville, Ga.		WTRG-FM	Myrtle Beach, S.C.	101.7	WVLL	Monticello, IL	105.5
WRIT-FM	Milwaukee, Wis.		WTHI-FM	Terre Haute, Ind.		WVLM	Madison, Ky.	
WRJU	Kingston, R.I.		WTHM-FM	Lapeer, Mich.		WVLR	Elkhart, IN	88.1
WRJN-FM	Racine, Wis.		WTHO-FM	Thomson, GA	101.7	WVMS	Sauk City, Wis.	
WRJL	Lewiston, Maine		WTHS	Miami, Fla.		WVMG-FM	Cochran, Ga.	96.7
WRKC	Kannapolis, N.C.	88.5	WTB	Iuka, Miss.	104.9	WVMO	Monroe, Mich.	
WRKD-FM	Rockledge, Me.		WTIC-FM	Hartford, Conn.		WVMS	Chattanooga, Tenn.	88.9
WRKR	Racine, Wis.		WTID-FM	Norfolk, Va.		WVNB-FM	Newark, N.J.	
WRLB	Long Branch, N.J.	100.7	WTIM-FM	Taylorsville, Ill.	92.7	WVNO-FM	Mansfield, Ohio	
WRLD-FM	Lanett, Ala.		WTIO	Charleston, W. Va.		WVNY	Burlington, Vt.	92.9
WRLN	Taunton, Mass.	93.3	WTJ	Charlottesville, Va.		WVOP-FM	Vidalia, Ga.	97.7
WRLS	Haywood, Wis.	92.1	WTJS-FM	Jackson, Tenn.		WVOS-FM	Richmond, N.Y.	
WRMC-FM	Middlebury, Vt.		WTKY-FM	Tompkinsville, Ky.	92.1	WVOT-FM	Wilson, N.C.	
WRMF-FM	Titusville, Fla.	98.3	WTLN	Indianapolis, Ind.		WVOW-FM	Logan, W. Va.	101.9
WRMI-FM	Morris, Ill.		WTLN-FM	Apopka, Fla.	95.3	WVOX-FM	New Rochelle, N.Y.	
WRMJ-FM	Elgin, Ill.	94.3	WTMA-FM	Charleston, S.C.		WVPC-FM	Monmouth, Ill.	
WRNU	Alliance, Ohio	91.1	WTMB-FM	Tomah, Wis.	93.1	WVQD-FM	Wentzville, Pa.	
WRNA	Charlotte, N.C.		WTMI	Miami, Fla.	94.5	WVQM	Huntersville, Va.	
WRNJ	Atlantic City, N.J.		WTMJ-FM	Milwaukee, Wis.	94.5	WVRY	Waverly, Tenn.	104.9
WRNL-FM	Richmond, Va.		WTMO	Tishomingo, Miss.	88.9	WVSC-FM	Somerset, Pa.	
WRNO	New Orleans, La.		WTNC-FM	Thomasville, N.C.		WVSH	Huntington, Ind.	
WRNW	Mouth Kite, N.Y.	95.1	WTNS-FM	Coschocton, O.		WVSL-FM	Sidell, La.	105.3
WROA-FM	Gulfport, Miss.		WTNT-FM	Tallahassee, Fla.		WVSS	Rapid City, S.D.	
WROC-FM	Rocheater, N.Y.		WTOA	Trenton, N.J.		WVSS	Menomoni, Ind.	
			WTOD-FM	Savannah, Ga.		WVST	St. Petersburg, Fla.	
			WTDF	Toledo, Ohio		WVSU-FM	Birmingham, Ala.	
			WTOF	Canton, Ohio		WVTC	Randolph, Ind.	90.7
			WTOG-FM	Washington, D.C.		WVTL	Monticello, Ind.	
			WTOH-FM	Hammond, La.		WVTS	Terre Haute, Ind.	
			WTPA-FM	Harrisburg, Pa.		WVUB	Vincennes, Ind.	91.3
			WTPC	Elsah, Ill.	89.7	WVUD-FM	Ketterling, Ohio	
			WTPD	Aquidilla, P.R.	92.9	WVUM	Coral Gables, Fla.	
			WTPR-FM	Paris, Tenn.		WVUR	Valparaiso, Ind.	
			WTFQ-FM	Colma, Fla.		WVVS	Valdosta, GA	89.9
			WTRF-FM	Greensburg, Ind.		WVVV	Blacksburg, Va.	
			WTRF-FM	Wheeling, W. Va.		WVWB-FM	Brignton, N.C.	
			WTRG-FM	Dyersburg, Tenn.	100.1	WVWC	Buckhannon, W. Va.	88.9
			WTRS	Dunnellon, Fla.	102.3	WVXU-FM	Cincinnati, Ohio	91.7
			WTRY-FM	Albany, N.Y.	106.5	WVBA-FM	St. Petersburg, Fla.	
			WTSB-FM	Lumberton, N.C.				

Call	Location	Freq.	Call	Location	Freq.	Call	Location	Freq.	Call	Location	Freq.
WWBD-FM	Bamberg, S.C.	107.3	WWOS	Palm Beach, Fla.		WXKW	Allentown, Pa.	104.1	WYFM	Charlotte, N.C.	
WWLC	Wesson, Miss.	91.1	WWQS	Oriando, Fla.		WXLE	Phenix City, Ala.	100.1	WYFY-FM	Columbia, Tenn.	
WWCO-FM	Waterbury, Conn.		WWRH	Columbus, Ga.		WXL1-FM	Dublin, Ga.		WYGO-FM	Corbin, Ky.	
WWDB	Philadelphia, Pa.	96.5	WWRJ	Seuthampton, NY	95.3	WXLN	Savannah, Ga.	97.3	WYNK-FM	Baton Rouge, La.	101.5
WWDC-FM	Washington, D.C.		WWRW	Wisconsin Rapids, Wis.		WXMT-FM	Harrill, Wis.	93.5	WYON	Grand Rapids, Mich.	
WWDL-FM	Scranton, Pa.	104.9	WWS-C	Glens Falls, N.Y.	106.1	WXOS	Plantation Key, Fla.	100.3	WYOR	Coral Gables, Fla.	
WWEB-FM	Wallingford, Conn.	90.1	WWSM	Bay Minetta, Ala.		WXPN	Philadelphia, Pa.		WYRL	Melbourne, Fla.	
		93.9	WWS-T	Wheeler, Ohio		WXQR	Jacksonville, N.C.	105.5	WYSH-FM	Clinton, Tenn.	
WWEL	Chicago, Ill.	92.5	WWSW	Pittsburgh, Pa.		WXRA	Woodbridge, Va.		WYSD	Yellow Springs, Ohio	
WWEZ	Cincinnati, Ohio		WWT0	Peoria, IL	105.7	WXRF-FM	Guayama, P. R.		WYSP	Philadelphia, Pa.	84.1
WWGP-FM	Sanford, N.C.		WWT1	Thomasville, Ga.	107.1	WXRI	Norfolk, Va.		WYSU	Youngstown, O.	96.5
WWHC	Hartford City, Ind.		WWTV-FM	Cadillac, Mich.		WXRT	Chicago, Ill.		WYX	New Prairie, WI	92.1
WWHI	Muncie, IN	91.5	WWTX	Corinth, Miss.	95.3	WXRY-FM	Columbia, S.C.	93.1	WZAK	Cleveland, O.	
WWIL	Wilmington, N.C.	97.3	WVVA-FM	Wheeling, W.Va.		WXTC	Greencastle, Ind.	93.5	WZAM-FM	Mobile, Ala.	94.9
WWJ-FM	Detroit, Mich.		WVVR	W. Terre Haute, Ind.		WXUR-FM	Media, Pa.		WZAR	Ponca, P.R.	101.9
WWJD	St. Cloud, Minn.	101.7	WVWB-FM	Jasper, Ala.	102.5	WXUS-FM	Lafayette, Ind.	92.7	WZAT	Savannah, GA	102.1
WWKI	Kokomo, Ind.	100.5	WVWS	Saginaw, Mich.	107.1	WXXY	Montour Falls, N.Y.	104.9	WZEP-FM	DeFuntak, Springs, Fla.	
WWKS	Macomb, Ill.		WVWW	Detroit, Mich.		WXXW	Suifok, Va.		WZFM	Charlestown, W.Va.	
WWLA	La Crosse, Wis.		WVX-FM	Manchester, Ky.		WYCR	York-Hanover, Pa.		WZID	Manchester, NH	95.7
WWLV	Versailles, Ky.	100.9	WVYN-FM	Erie, Pa.		WYCS	Yorktown, Va.		WZMF	Menomonee Falls, Wis.	
WWMO	Raidville, N.C.		WXAC	Reading, Pa.		WYCA	Hammond, Ind.		WZND	Zeeland, Mich.	99.3
WWS-FM	Bryan, O.		WXAX	Elkhart, Ind.		WYCE	Warwick, R.I.		WZOT	Rockmart, Ga.	107.1
WWMT	New Orleans, La.		WXBB	Warrenton, Va.	94.3	WYCS	Yorktown, Va.		WZOW	Utica, NY	107.3
WWNO	New Orleans, La.	89.9	WXBM-FM	Milton, Fla.		WYDD	Pittsburgh, Pa.		WZPR	Meadville, Pa.	100.3
WWOD-FM	Lynchburg, Va.		WXEN	Cleveland, O.	106.5	WYEN	Des Plaines, Ill.	106.7	WZZM-FM	Grand Rapids, Mich.	
WDOG	Boca Raton, Fla.		WXIS	Erwin, Tenn.	103.9	WYFI	Norfolk, Va.		WZZW	Augusta, Ga.	
WWOL-FM	Buffalo, N.Y.										
WWMO-FM	New Orleans, La.										
WWDN-FM	Woonsocket, R.I.										

United States Television Stations by States

U. S. stations listed alphabetically by cities within state groups. Territories and possessions follow states. Chan., channel; C.L., call letters; f, educational station; z, non-commercial station.

Location	C.L.	Chan.	Location	C.L.	Chan.	Location	C.L.	Chan.	Location	C.L.	Chan.									
ALABAMA																				
Anniston	WHMA-TV	40	Little Rock	WKETS	2	San Luis Obispo	KSBY-TV	8	Oriando	WESH-TV	2									
Birmingham	WBRC-TV	6		KARK-TV	4	San Mateo	TKCSM-TV	14	Fort Myers	WINK-TV	11									
	WBIQ	10		KATV	7	Santa Barbara	KEYT	3		WBBH-TV	34									
	WAPI-TV	13	CALIFORNIA																	
	WBMG	42	Bakersfield	KJTV	17	Santa Maria	KCOY-TV	12	Fort Pierce	WTVX	20									
Doatur	WMSL-TV	23		KERO-TV	23	Stockton	KAJC-TV	58	Vero Beach	WUFT	5									
Demopolis	WTVY	4		KBAK-TV	29	Sacramento	KOVR	13	Gainesville	WJCT	4									
Dothan	WDHN	18	Chico	KHSL-TV	12	Tulare	XETV	6	Jacksonville	WFGA-TV	12									
Flagstaff	KOAI	2	Corona-Los Angeles	KBSC-TV	52	Visalia	XEWTV-TV	12		WJLL-TV	11									
Florence	WOWL-TV	15	El Centre	KECC-TV	9	(Fresno)	KICU-TV	43	Leesburg	WPBT	2									
	WFIQ	35	El Centro	XHBC-TV	3				Miami	WTHS-TV	2									
Huntsville	WHNT-TV	19	Eureka	KIEM-TV	3					WTWJ	4									
	WHIQ	25		KVIQ-TV	6					WVFA-TV	12									
	WAAY-TV	31		TKET	13					WVLS-TV	17									
Louisville	WKRG-TV	5	Fontana (Los Angeles)	KLXA-TV	40	COLORADO														
Mobile	WALA-TV	10	Fresno	KMJ-TV	24	Colorado Springs-Pueblo	KKTV	11	Orlando	WDBO-TV	6									
	WFEI	42		KFSH-TV	30	Denver	KRDO-TV	13		WFTY	9									
Montgomery	WSFA-TV	12		KJED	47		KWGN-TV	2		WFMY-TV	24									
	WCOV-TV	20		KAIL	53		KHBC-TV	20		WSWB-TV	35									
	WIAQ	26		KFTV	21		KOA-TV	4	Palm Beach	WPTV	5									
	WKAB-TV	32		KKNT	2		TKRMA-TV	6	Panama City	WJHG-TV	7									
Mount Cheaha State Park	WCIC	7	Hanford	KNBC	4		KLZ-TV	7	Pensacola	WRSB-TV	23									
Selma	WSLA	8	Los Angeles	KTLA	5		KBTV	9	Pensacola	(turn page)										
Tusaleosa	WCFT-TV	33		KABC-TV	7	Durango	KREZ-TV	6	Mobile	WEAR-TV	38									
ALASKA																				
Anchorage	KENI-TV	2		KHJ-TV	9	Grand Junction	KREX-TV	5	St. Petersburg	WSUN-TV	38									
	KTVA	11		KTTV	13	Montrose	KREY-TV	10	Tampa	WTOG	44									
	KIMD	13		KTOP	11	Pueblo	TKTSC	6	Tallahassee	WFWS-TV	11									
College	TKUAC-TV	9	Modesto	KMEX-TV	34	Pueblo-Colo.	KOAA-TV	5	Thomasville	WCTV	6									
Fairbanks	KFAR-TV	2	Monterey	KLOC-TV	19	Springs	KTVS	3	Tampa	WUSF-TV	16									
	KTVF	11	Oakland-San Francisco	KMST	46	Sterling			Tampa-St. Petersburg	WEDU	3									
Juneau	KINY-TV	8		KMIR-TV	36	CONNECTICUT														
Sitka	KIFW-TV	13	Palm Springs	KPLM-TV	47	Bridgeport	W2EDW	49	West Palm Beach	WFLA-TV	8									
ARIZONA																				
Phoenix	KTVC	3	Redding	KIXE-TV	9	Hartford	WHCT	1		WLCY-TV	13									
	KPHD-TV	5	Redding-Chico	KRCR-TV	7	Hartford	WHD2	24		WTVT	10									
	KRAE	3	Sacramento	KCRA-TV	3	New Britain	WHNB-TV	30		WEAT-TV	12									
	KODI-TV	10		KXTV	11	Hartford	WTNH-TV	8	GEORGIA											
	KPAZ-TV	21		KRAJ	15	New Haven	WEDN	53	Albany	WALB-TV	10									
	KTAR-TV	12		KTXL	40	Norwich	WATR-TV	20	Athens	WGB-TV	2									
Phoenix-Mesa	KVOA-TV	4	Sacramento-Stockton						Atlanta	WAGA-TV	5									
Tucson	TKUAT-TV	6	Saltinas	KSBB-TV	8	DELAWARE														
	KODN-TV	9	Monterey																	
	KOLD-TV	13	San Bernardino	TKVCR-TV	24	Wilmington	WHYY-TV	12	DISTRICT OF COLUMBIA											
Tucson Nogales	KZAZ	11	San Diego	KHOF-TV	30	Washington	WRC-TV	4	Augusta	WHAETV	46									
	KVOD-TV	2		KIHP-TV	18		WTG	7		WJBF	6									
Yuma	KIVA-TV	11		KFMB-TV	8		WMAL-TV	7	Chatsworth	WRDW-TV	12									
	KBLU-TV	13		KOBO-TV	10		WTOP-TV	9	Cochran	WCLP-TV	15									
ARKANSAS																				
El Dorado	KTVE	10		TKPBS-TV	15		WETA-TV	26	Columbus	WDCD-TV	18									
Monroe, La.	KGTO-TV	38	San Francisco	KRON-TV	4					WRBL-TV	3									
Fayetteville	KFSA-TV	5		KPIX	5					WTVM	9									
Fort Smith	KADY-TV	4		KQED	9					WYEA	38									
	KFPW-TV	40		KNEW-TV	32					WJSP-TV	28									
	KAIT-TV	8		KUDO	38					WACS-TV	25									
Jonesboro				KBHK-TV	44					WMAZ-TV	13									
				KNTV	11					WCWB-TV	41									
				KGBC-TV	36					WABW-TV	14									
										WSAV-TV	3									
										WTOC-TV	11									

WHITE'S RADIO LOG

Location C.L. Chan.
WJCL 22

Savannah-
Pembroke
Waycross
Wrens
WVAN-TV 9
WXGA-TV 8
WCES-TV 20

HAWAII

Hilo
Honolulu
Wailuku
KPUA-TV 9
KHAW-TV 11
KHVO 13
KHON-TV 2
KHVH-TV 4
KGMB-TV 9
KHET 11
KIKU-TV 13
KAMU-TV 3
KALI-TV 7
KMED-TV 10
KMVI-TV 12

IDAHO

Boise
Idaho Falls-
Pocatello
Lewiston
Moscow
Pocatello
Twin Falls
KBOI-TV 2
KAID 4
KTVB 7
KID-TV 3
KIFI-TV 3
KLEW-TV 3
KUID-TV 12
KGBL-TV 10
KMVT 11
KBYN 13

ILLINOIS

Carbondale
Champaign
Chicago
Decatur
Freeport-
Rockford
Harrisburg
Jacksonville
La Salle
Moline
Mount Vernon
Olney
Peoria
Quincy-
Rockford
Rock Island
Springfield
Urbana-
Champaign
WFSU-TV 8
WCGA 3
WICD 15
WBBM-TV 2
WMAQ-TV 5
WLS-TV 7
WGN-TV 9
WTTW 21
WXXW 20
WCIU-TV 26
WFLD-TV 32
WSNS-TV 44
WAND 17
WCEE-TV 23
WSSL-TV 3
WJLY-TV 14
WEEQ-TV 35
WQAD-TV 8
WIEW-TV 13
WUSI-TV 19
WRAU-TV 25
WEEK-TV 31
WMBD-TV 25
WTVP 47
WGEN-TV 10
WREX-TV 17
WTVO 12
WHBF-TV 4
WICS 20
WILL-TV 12

INDIANA

Bloomington
Bloomington-
Indianapolis
Elkhart-
South Bend
Evansville
Fort Wayne
Indianapolis
Lafayette
Marion
Muniel
South Bend
Terre Haute
Vincennes
WTVU 30
WTTV 4
WSJV 28
WTVW 7
WVIN 9
WFIE-TV 14
WEHT 25
WFMT 21
WKJB-TV 31
WFBM-TV 6
WISH-TV 8
WLWI 13
WIFY 20
WURD 40
WFLI-TV 18
WTAFT-TV 31
WLBC-TV 49
WNDU-TV 16
WSBT-TV 22
WTWO 2
WTHI-TV 10
WVUT 22

IOWA

Ames-Des
Moines
WOI-TV 5

Location C.L. Chan.
Cedar Rapids-
Davenport
Des Moines
Dubuque
Fort Dodge
Iowa City
Mason City
Sioux City
Waterloo-
Cedar Rapids
WMT-TV 2
KCRG-TV 9
WOC-TV 6
KRNT-TV 8
KNDIN-TV 11
KDUB-TV 40
KVFJ-TV 21
KIIH-TV 12
KGLO-TV 3
KTV 4
KCAU-TV 9
KMED 14
KWVL-TV 7

KANSAS

Ensign
Garden City
Goodland
Great Bend
Hays
Hutchinson
Hutchinson-
Wichita
Joplin
Topeka
KTVG 6
KGLD 11
KUPB-TV 13
KLOE-TV 10
CKKT 2
HAYS-TV 7
KPTS 8
KTVH 12
KOAM-TV 7
KTVU 11
WIBW-TV 13
KTSE 27
KARD-TV 3
KAKE-TV 10

KENTUCKY

Ashland
Bowling Green
Covington
Elizabethtown
Hazard
Lexington
WYKAS 25
WBKO 13
WKGB 33
WCVN 54
WKZT 23
WKHA 35
WKYH-TV 57
WKY-TV 27
WKLE 46
WBLG-TV 62
WAVE-TV 3
WHAS-TV 11
WKPC-TV 15
WLKY-TV 12
WDRB-TV 41
WKMJ 88
WKMA 35
WKMR 38
WKMU 21
WKXN 19
WKON 32
WPSD-TV 6
WDXT-TV 29
WKPI 22
WKSO 29

LOUISIANA

Alexandria
Baton Rouge
Lafayette
Lafayette-
New Iberla
Laka Charles
Monroe
W. Monroe
New Orleans
Shreveport
Shreveport-
Tearkana
West Monroe
KALB-TV 5
WBRZ 2
WAFB-TV 9
KATC 3
KLFY-TV 10
KLNJ-TV 15
KPLC-TV 7
KNOE-TV 8
WVL-TV 4
WDSU-TV 6
WYES-TV 12
WVUE 8
WVOM-TV 26
KTBS-TV 3
KSLA-TV 12
KTAL-TV 8
KYAY 39

MAINE

Augusta
Bangor
Galais
Orono
Pond Spring
Portland
Presque Isle
WCCB 10
WLBZ-TV 2
WABI-TV 5
WENT 7
WVME-TV 13
WVME-TV 12
WMTW-TV 8
WCSH-TV 8
WGAN-TV 13
WAGN-TV 8
WVME-TV 10

MARYLAND

Baltimore
Wmar-TV 2
WBAL-TV 11
WJZ-TV 13
WMET-TV 24
WBFF 45
WPOB 54
WMPB 67
WHAG-TV 25
WBOC-TV 16
WCPD 28

Location C.L. Chan.
MASSACHUSETTS
Adams
Boston
Cambridge-
Boston
Greenfield
New Bedford
Springfield
Springfield-
Holyoke
Warester
WDCD 19
WGBH-TV 2
WBZ-TV 4
WCBY-TV 3
WNAAC-TV 7
WSBK-TV 38
WGBX-TV 44
WQT 68
WKBG-TV 56
WRLF 32
WTEV-TV 6
WWLP 22
WGBY-TV 57
WHYN-TV 40
WJZB-TV 14
WSMW-TV 27

MICHIGAN

Battle Creek
Bay City-Sag-
inaw-Flint
Cadillac-
Traverse City
Choboygan
Detroit
Escanaba
Flint
Grand Rapids
Jackson
Kalamazoo
Lansing
Marquette
Mt. Pleasant
Onondaga
East Lansing
Saginaw-
Bay City
Sault Ste.
Marie
Traverse City
University Ctr.
(Bay City)
WUHQ-TV 41
WNEM-TV 5
WWTV 9
WTOB-TV 4
WJTB-TV 3
WJW-TV 4
WXYZ-TV 7
WKBD-TV 50
WTVS 56
WXON 62
KJMN-TV 3
WJRT-TV 12
WOOD-TV 8
WZZM-TV 13
WWLD-TV 18
WILX-TV 10
WKZO-TV 3
WJIM-TV 6
WLUC-TV 6
WPNP 13
WCMU-TV 14
WMSB 10
WKNX-TV 25
WWUP-TV 10
WPBN-TV 7
WGTU 29
WUCM-TV 19

MINNESOTA

Appleton
Alexandria
Austin
Duluth
Hibbing
Mankato
Minneapolis-
St. Paul
Rochester
St. Paul
St. Paul-
Minneapolis
Walker
WKMCM-TV 10
KCMT 7
KAUS-TV 6
KAXT-TV 15
WDIO-TV 10
KDAL-TV 3
WDSM-TV 8
WDSB-TV 8
WIRT 13
KEYC-TV 12
WCCO-TV 4
KMSP-TV 9
WTCN-TV 11
KTMA-TV 23
KROC-TV 10
KCRP-TV 22
KTCI-TV 17
KTCA-TV 2
KSTP-TV 5
WGTC 29
KNMT 12

MISSISSIPPI

Biloxi
Buda
Columbus
Greenwood
Greenwood
Greenville
Jackson
Laurel-
Hattiesburg
Meridian
Senatobia
State College
Tupelo
WLOX-TV 3
WMAH 19
WMAU 17
WCBT-TV 4
WMAO 23
WABG-TV 6
WLTB 12
WTV 12
WAPT 16
WMAA 29
WDAM-TV 7
WDBK-TV 11
WMAW 14
WMAV 22
WVMB 2
WTVW 9

MISSOURI

Cape
Girardeau
Columbia
Hannibal-
Quincy
Jefferson City
Joplin
KFVS-TV 12
KOMU-TV 8
KCBJ-TV 17
KHQA-TV 7
KRGC 13
KODE-TV 12
KUHI-TV 16

Location C.L. Chan.
Kansas City
Kirksville-
Ottumwa
Poplar Bluff
St. Joseph
St. Louis
Sedalia
Springfield
WDAF-TV 4
KCO-TV 5
KBCB-TV 8
TKSD-TV 19
KBMA-TV 41
KTVO 13
KPOB-TV 3
KOTV 2
KTVI 2
KMOX-TV 4
KSD-TV 5
TKETC 9
KPLR-TV 11
KDLN-TV 30
KMOS-TV 30
KYTV 3
KTTs-TV 27
KMTc 10

MONTANA

Anasoda
Billings
Butte
Glendive
Great Falls
Helena
Kalispell
Miles City
Missoula
KSMO-TV 2
KOOK-TV 2
KULR-TV 8
KXLF-TV 6
KTVM 6
KXGN-TV 5
KRTV 3
KFBF-TV 5
KBLT 12
KCNW-TV 8
KYUS-TV 3
KGOV-TV 13
KPAX-TV 8

NEBRASKA

Albion
Alliance
Bassett
Grand Island
Hastings
Hayes Center
Hay Springs
Kearney-
Holdrege
Lexington
Lincoln
McCook-
Oberlin
Merriam
Norfolk
North Platte
Omaha
Scottsbluff-
Gering
Superior
KHQL-TV 8
TKTNE-TV 13
TKMNE-TV 7
KGIN-TV 5
KHAS-TV 11
TKNE-TV 29
KPHL-TV 6
KDUH-TV 4
KHOL-TV 13
KLINE-TV 10
KALR 45
TKUON-TV 12
KCMC 8
TKRNE-TV 12
Merriam
North Platte
TKNOP-TV 2
TKPNE-TV 9
KMTV 3
WOW-TV 6
KETV 7
TKYNE-TV 26
KSTF 10
KHTL-TV 4

NEVADA

Elko
Henderson
Las Vegas
Reno
KEKO 10
KLTC 5
KDRK-TV 3
KLAS-TV 8
TKLVX 10
KSHO-TV 13
KTVN 2
KCRLT-TV 4
KOLD-TV 8

NEW HAMPSHIRE

Berlin
Durham
Hanover
Keene
Lebanon
Littleton
Manchester
WEDB-TV 40
WENH 11
WHEW-TV 15
WKEK-TV 32
WRLH 31
WLED-TV 49
WMUR-TV 9
WXPO-TV 50

NEW JERSEY

Atlantic City
Newark
New Brunswick
New York-Newark
Trenton
Wildwood
WOND-TV 53
WNJU 47
WWRD 68
WNJB 18
WNET 13
WNTJ 52
WCMC-TV 40

NEW MEXICO

Albuquerque
Carlsbad
Clovis
Roswell
KQB-TV 4
TKNME-TV 5
KOAT-TV 7
KGGM-TV 13
KAVE-TV 6
KFDW-TV 12
KSWs-TV 6
KBIM-TV 10

NEW YORK

Albany
WTEN 10

Location	C.L. Chan.	Location	C.L. Chan.	Location	C.L. Chan.	Location	C.L. Chan.
Albany-Troy-Schenectady-Binghamton	WAST 13 WNBF-TV 12 WBIA-TV 34 WINR-TV 40 WVSKG 48 WGR-TV 7 WBEN-TV 4 WKBW-TV 7 WVNE-TV 17 WUTV 29 WBBU-TV 49	Cincinnati-Newport, Ky.-Cleveland	WKRC-TV 12 WCET 48 WXIX-TV 19 WKYG-TV 9 WVWS 5 WJW-TV 8 WCTF 19 WVIZ-TV 25 WKBF-TV 8 WLWC 4 WTVN-TV 19 WBNS-TV 19 WOSU-TV 34 WLWD 2 WHIO-TV 7 WKRF 22	Wilkes-Barre & Scranton York	WVIA-TV 44 WBRE-TV 28 WSBA-TV 43	Harlingen Houston	KFVT 21 KGBT-TV 4 KPRC-TV 2 KHUT 8 KHOU-TV 11 KTRK-TV 13 KVR 26 KHTV 39 KGNB-TV 8
Buffalo	WGR-TV 7 WBEN-TV 4 WKBW-TV 7 WVNE-TV 17 WUTV 29 WBBU-TV 49	Columbus	WVIZ-TV 25 WKBF-TV 8 WLWC 4 WTVN-TV 19 WBNS-TV 19 WOSU-TV 34 WLWD 2 WHIO-TV 7 WKRF 22	Providence	WJAR-TV 10 WPRI-TV 12 WBSB-TV 38	Laredo Laredo (Nuevo Laredo)	XEFE-TV 2 KTXI-TV 5 KCBQ-TV 11 KLBK-TV 13 KMXN 34 KSEL-TV 9 KTRE-TV 9
Carthage-Waterstown Elmira Elmira-Corning Garden City New York	WSYE-TV 18 WVLT-TV 21 WCBS-TV 2 WNSC-TV 4 WNEU-TV 5 WABC-TV 7 WOR-TV 9 WPIX 11 WYNE-TV 25 WNYC-TV 31	Dayton	WVIZ-TV 25 WKBF-TV 8 WLWC 4 WTVN-TV 19 WBNS-TV 19 WOSU-TV 34 WLWD 2 WHIO-TV 7 WKRF 22	Providence (New Bedford)	WTEV 6	San Antonio	KJAC-TV 4 KABE-TV 3 KBUK 8 KCTV 6 WOAI-TV 4 KENS-TV 5 KSBAT-TV 12 KWEX-TV 41
New York-Newark	WNET 13 WNJU-TV 47	Youngstown	WVIZ-TV 25 WKBF-TV 8 WLWC 4 WTVN-TV 19 WBNS-TV 19 WOSU-TV 34 WLWD 2 WHIO-TV 7 WKRF 22	South Carolina	WEGA-TV 14 WAIM-TV 40 WUSN-TV 2 WCIV 4 WCSC-TV 5 WITV 7 WISN-TV 19 WNOK-TV 10 WOLO-TV 25 WRLL-TV 35 WBTW 13 WJPM-TV 33 WNTV 29	San Antonio	KJAC-TV 4 KABE-TV 3 KBUK 8 KCTV 6 WOAI-TV 4 KENS-TV 5 KSBAT-TV 12 KWEX-TV 41
New York-Paterson Norwood Plattsburgh Plattsburgh Rochester	WXTV 41 WNPI-TV 18 WPTZ 5 WNNH-TV 5 WROC-TV 8 WHCC-TV 10 WOKR 13 WXXI 21	Zanesville	WVIZ-TV 25 WKBF-TV 8 WLWC 4 WTVN-TV 19 WBNS-TV 19 WOSU-TV 34 WLWD 2 WHIO-TV 7 WKRF 22	South Dakota	WFBQ-TV 4 WSPA-TV 7 WLOS-TV 13	San Antonio-Austin Sweetwater-Arbilene Temple-Waco Texarkana Tyler Victoria Waco Weslaco Wichita Falls	KJAC-TV 4 KABE-TV 3 KBUK 8 KCTV 6 WOAI-TV 4 KENS-TV 5 KSBAT-TV 12 KWEX-TV 41 KLRN-TV 9 KTXS-TV 12 KCNV-TV 8 KTXK 17 KWTW 38 KLTV 7 KKIX 19 KAUV 3 KSWO-TV 10 KRGV-TV 5 KFDX-TV 3 KAUZ-TV 6
Schenectady-Albany-Troy	WRGB 8 WVHT 17	Ada-Ardmore Ardmore & Sherman-Danielson Lawton (Wichita Falls) Oklahoma City	KTEN 10 KXII 12 KSWO-TV 7 WKY-TV 4 KOCJ-TV 9 KWT 9 KETA 13 KDKH-TV 25	Aberdeen Bookings Deadwood-Lead Florence-Waterstown Lead Mitchell-Sioux Falls Rapid City	KCOO-TV 9 KDSB-TV 16 KESD-TV 8 KDSJ-TV 5 KDOL-TV 3 KHDS-TV 11 KORN-TV 5 KOTA-TV 3 KRSD-TV 6 KBHE-TV 9 KPLD-TV 6 KELO-TV 11 KSOO-TV 13 KUSD-TV 2	Ogden Provo Salt Lake City	KOET 9 KBYU-TV 11 KUTV 2 KCPX-TV 4 KSL-TV 5 KUED 7
Syracuse	WSYR-TV 3 WHEN-TV 5 WNSY-TV 9 WVNY-TV 24	Oklahoma City	KTEN 10 KXII 12 KSWO-TV 7 WKY-TV 4 KOCJ-TV 9 KWT 9 KETA 13 KDKH-TV 25	South Dakota	KCOO-TV 9 KDSB-TV 16 KESD-TV 8 KDSJ-TV 5 KDOL-TV 3 KHDS-TV 11 KORN-TV 5 KOTA-TV 3 KRSD-TV 6 KBHE-TV 9 KPLD-TV 6 KELO-TV 11 KSOO-TV 13 KUSD-TV 2	Utah	KOET 9 KBYU-TV 11 KUTV 2 KCPX-TV 4 KSL-TV 5 KUED 7
Utica	WKTV 2 WUTR 20	Sayre (Elk City) Tulsa	KFDO-TV 8 KV00-TV 2 KOTV 8 KTUL-TV 8 KQED-TV 11	Tennessee	WCBY-TV 5 WRCB-TV 3 WTVG 9 WDFE-TV 12 WTCI 45 WBBJ-TV 7	VERMONT	WVAX-TV 3 WVET 33 WVER 28 WVTV 20 WVTA 41
Watertown	WNPE-TV 16	Seaside (Elk City) Tulsa	KFDO-TV 8 KV00-TV 2 KOTV 8 KTUL-TV 8 KQED-TV 11	Tennessee	WCBY-TV 5 WRCB-TV 3 WTVG 9 WDFE-TV 12 WTCI 45 WBBJ-TV 7	VERMONT	WVAX-TV 3 WVET 33 WVER 28 WVTV 20 WVTA 41
NORTH CAROLINA		Seaside (Elk City) Tulsa	KFDO-TV 8 KV00-TV 2 KOTV 8 KTUL-TV 8 KQED-TV 11	Tennessee	WCBY-TV 5 WRCB-TV 3 WTVG 9 WDFE-TV 12 WTCI 45 WBBJ-TV 7	VERMONT	WVAX-TV 3 WVET 33 WVER 28 WVTV 20 WVTA 41
Asheville	WUNF-TV 33 WANG-TV 21	Seaside (Elk City) Tulsa	KFDO-TV 8 KV00-TV 2 KOTV 8 KTUL-TV 8 KQED-TV 11	Tennessee	WCBY-TV 5 WRCB-TV 3 WTVG 9 WDFE-TV 12 WTCI 45 WBBJ-TV 7	VERMONT	WVAX-TV 3 WVET 33 WVER 28 WVTV 20 WVTA 41
Chapel Hill Charlotte	WUNC-TV 4 WBT 3 WSOC-TV 9 WCCB-TV 18 WRET-TV 38 WTVI 42	Seaside (Elk City) Tulsa	KFDO-TV 8 KV00-TV 2 KOTV 8 KTUL-TV 8 KQED-TV 11	Tennessee	WCBY-TV 5 WRCB-TV 3 WTVG 9 WDFE-TV 12 WTCI 45 WBBJ-TV 7	VERMONT	WVAX-TV 3 WVET 33 WVER 28 WVTV 20 WVTA 41
Columbia Concord Durham Durham-Raleigh Greensboro Greenville	WVOD 11 WFMY-TV 2 WNCN-TV 7 WUNK-TV 25 WHKY-TV 14	Seaside (Elk City) Tulsa	KFDO-TV 8 KV00-TV 2 KOTV 8 KTUL-TV 8 KQED-TV 11	Tennessee	WCBY-TV 5 WRCB-TV 3 WTVG 9 WDFE-TV 12 WTCI 45 WBBJ-TV 7	VERMONT	WVAX-TV 3 WVET 33 WVER 28 WVTV 20 WVTA 41
Hickory High Point-Greensboro & Winston-Salem Jacksonville Linville New Bern Raleigh Durham Washington Wilmington	WGHP-TV 9 WLNS-TV 18 WVNE-TV 17 WCTI-TV 12 WJHF 22 WRAL-TV 7 WITN-TV 7 WVAY 3 WECT 6 WUNJ-TV 39 WUNL-TV 26	Seaside (Elk City) Tulsa	KFDO-TV 8 KV00-TV 2 KOTV 8 KTUL-TV 8 KQED-TV 11	Tennessee	WCBY-TV 5 WRCB-TV 3 WTVG 9 WDFE-TV 12 WTCI 45 WBBJ-TV 7	VERMONT	WVAX-TV 3 WVET 33 WVER 28 WVTV 20 WVTA 41
Winston-Salem-Winston-Salem-Greensboro & High Point	WSJS-TV 12	Seaside (Elk City) Tulsa	KFDO-TV 8 KV00-TV 2 KOTV 8 KTUL-TV 8 KQED-TV 11	Tennessee	WCBY-TV 5 WRCB-TV 3 WTVG 9 WDFE-TV 12 WTCI 45 WBBJ-TV 7	VERMONT	WVAX-TV 3 WVET 33 WVER 28 WVTV 20 WVTA 41
NORTH DAKOTA		Seaside (Elk City) Tulsa	KFDO-TV 8 KV00-TV 2 KOTV 8 KTUL-TV 8 KQED-TV 11	Tennessee	WCBY-TV 5 WRCB-TV 3 WTVG 9 WDFE-TV 12 WTCI 45 WBBJ-TV 7	VERMONT	WVAX-TV 3 WVET 33 WVER 28 WVTV 20 WVTA 41
Bismarck	KFYR-TV 5 KXMB-TV 12	Seaside (Elk City) Tulsa	KFDO-TV 8 KV00-TV 2 KOTV 8 KTUL-TV 8 KQED-TV 11	Tennessee	WCBY-TV 5 WRCB-TV 3 WTVG 9 WDFE-TV 12 WTCI 45 WBBJ-TV 7	VERMONT	WVAX-TV 3 WVET 33 WVER 28 WVTV 20 WVTA 41
Devils Lake Dickinson Fargo	WDAZ-TV 8 KDIX-TV 2 WDAY-TV 6 KFME 13	Seaside (Elk City) Tulsa	KFDO-TV 8 KV00-TV 2 KOTV 8 KTUL-TV 8 KQED-TV 11	Tennessee	WCBY-TV 5 WRCB-TV 3 WTVG 9 WDFE-TV 12 WTCI 45 WBBJ-TV 7	VERMONT	WVAX-TV 3 WVET 33 WVER 28 WVTV 20 WVTA 41
Fargo-Grand Forks Minot	KTHI-TV 11 KMOT 10 KXMC-TV 13 KCND-TV 12	Seaside (Elk City) Tulsa	KFDO-TV 8 KV00-TV 2 KOTV 8 KTUL-TV 8 KQED-TV 11	Tennessee	WCBY-TV 5 WRCB-TV 3 WTVG 9 WDFE-TV 12 WTCI 45 WBBJ-TV 7	VERMONT	WVAX-TV 3 WVET 33 WVER 28 WVTV 20 WVTA 41
Pembina Valley City (Fargo) Williston	KXIB-TV 8 KUMV-TV 8 KXMD-TV 11	Seaside (Elk City) Tulsa	KFDO-TV 8 KV00-TV 2 KOTV 8 KTUL-TV 8 KQED-TV 11	Tennessee	WCBY-TV 5 WRCB-TV 3 WTVG 9 WDFE-TV 12 WTCI 45 WBBJ-TV 7	VERMONT	WVAX-TV 3 WVET 33 WVER 28 WVTV 20 WVTA 41
OHIO		Seaside (Elk City) Tulsa	KFDO-TV 8 KV00-TV 2 KOTV 8 KTUL-TV 8 KQED-TV 11	Tennessee	WCBY-TV 5 WRCB-TV 3 WTVG 9 WDFE-TV 12 WTCI 45 WBBJ-TV 7	VERMONT	WVAX-TV 3 WVET 33 WVER 28 WVTV 20 WVTA 41
Akron	WAKR-TV 33 WCOT 55 WV0B-TV 20	Seaside (Elk City) Tulsa	KFDO-TV 8 KV00-TV 2 KOTV 8 KTUL-TV 8 KQED-TV 11	Tennessee	WCBY-TV 5 WRCB-TV 3 WTVG 9 WDFE-TV 12 WTCI 45 WBBJ-TV 7	VERMONT	WVAX-TV 3 WVET 33 WVER 28 WVTV 20 WVTA 41
Athens Bowling Green Canton Cincinnati	WBGU-TV 70 WJAN 17 WLWT 5 WCPO-TV 9	Seaside (Elk City) Tulsa	KFDO-TV 8 KV00-TV 2 KOTV 8 KTUL-TV 8 KQED-TV 11	Tennessee	WCBY-TV 5 WRCB-TV 3 WTVG 9 WDFE-TV 12 WTCI 45 WBBJ-TV 7	VERMONT	WVAX-TV 3 WVET 33 WVER 28 WVTV 20 WVTA 41

WHITE'S RADIO LOG

Location	C.L. Chan.
Tacoma	1KSPS-TV 7 KTWV 13 1KPEC-TV 56 1KTPS 62
Tacoma-Seattle	KTNT-TV 11 KNDZ 23 KIMA-TV 29 KAPP 35 1KYVE-TV 47
Yakima	

WEST VIRGINIA

Bluefield	WHIS-TV 8
Charleston	
Huntington	WCHS-TV 8

Location	C.L. Chan.
Clarksburg	WBOY-TV 12
Grandview	1WSWP-TV 9
Huntington	1WMUL-TV 33
Huntington-Charleston	
Morgantown	WSAZ-TV 13
Oak Hill	1WVVU 24
Beckley	
Parkersburg	WOAY-TV 4
Marletta	
Weston	WTAP-TV 15
Clarksburg	WDTV 5
Wheeling	
Steuersville	WTRF-TV 7

WISCONSIN

Eau Claire	WEAU-TV 13
Fond du Lac	KFIZ-TV 34
Green Bay	WBAY-TV 2
	WFRV-TV 5
	WLUK-TV 11
	1WPNE 38
	WKRL 55
	WKBT 8
	WXOW-TV 19
	WISC-TV 3
Kenosha	
LaCrosse	
Madison	

Location	C.L. Chan.
Milwaukee	WMTV 15 1WHA-TV 21 WKOW-TV 27 WTMJ-TV 4 1WMSV 10 WISN-TV 12 WVTV 18 WCAN-TV 24 1WMTV 36
Rhineland (Wausau)	WAED-TV 12
Wausau	WSAU-TV 7 WAOW-TV 9

WYOMING

Casper	KTWO-TV 2
Cheyenne	KFBC-TV 5
Lander	
Riverton	
Thermopolis	
Worland	KWRB-TV 10

U.S. POSSESSIONS GUAM

Agana	KUAM-TV 8
-------	-----------

Location	C.L. Chan.
	1KGTG 10
PUERTO RICO	
Aguadilla	WOLE-TV 12
Mayaguez	
Caguas	WKBM-TV 11
San Juan	1WIPM-TV 3
Mayaguez	WORA-TV 5 WMGZ 16 WUHM-TV 22 WRIK-TV 7 WSUR-TV 9 WUHP-TV 20 WKAQ-TV 2 WAPA-TV 4 1WIPM-TV 6 WKBM-TV 11 WTSJ 18 WUHT-TV 30
Ponce	
San Juan	

VIRGIN ISLANDS

Charlotte Amalie	WBNB-TV 10
Christiansted	WSVI 8

Canadian AM Stations by Frequency

Canadian stations listed alphabetically by call letters within groups. Abbreviations: kHz, frequency in kilocycles; W.P., power in watts; d, operates daytime only; n, operates nighttime only. Wave length is given in meters. Listing indicates stations on the air up to January 1, 1970.

kHz	Wave Length	W.P.	kHz	Wave Length	W.P.	kHz	Wave Length	W.P.	kHz	Wave Length	W.P.
540-555.5			610-491.7			740-405.2					
CBK Regina, Sask.	50,000		CHNC New Carlisle, Que.	10,000d		CBL Toronto, Ont.	50,000		CFBX Stephenville, Nfld.	1,000n	
CBEF Windsor, Ont.	50,000		CHTM Thompson, Man.	1,000		CBNM Marystown, Nfld.	10,800		CHRL Roberval, Que.	1,000	
CBT Grand Falls, Nfld.	10,000		CJAT Trail, B.C.	1,000		CBX Edmonton, Alta.	50,000		CIDV Drumheller, Alta.	500	
550-545.1			CKML Mount Laurier, Que.	1,000		790-379.5			CKLY Lindsay, Ont.	1,000	
CFBR Sudbury, Ont.	10,000		CKRW Whitehorse, Y.T.	1,000		CFDR Dartmouth, N.S.	5,000		920-326.9		
CFNB Fredericton, N.B.	50,000		CKYL Peace River, Alta.	10,000d		CFW Camrose, Alta.	10,000		CFRY Portage La Prairie, Man.	1,000	
CHLN Trois-Rivieres, Que.	10,000d		CKTB St. Catharines, Ont.	10,000d		CKMR Newcastle, N.B.	10,000d		CJCH Halifax, N.S.	10,000d	
CKPG Prince George, B.C.	10,000			5,000n		CKSD Sudbury, Ont.	5,000n		CJCJ Woodstock, N.B.	1,000	
560-525.4			620-483.6			CHIC Brampton, Ont.	1,000d		CKCY Sault Ste. Marie, Ont.	10,000d	
CFOS Owen Sound, Ont.	1,000		CFCL Timmins, Ont.	10,000d		800-374.8			CKNX Wingham, Ont.	10,000d	
CHCM Marystown, Nfld.	1,000d		CKCK Regina, Sask.	5,000n		CFOB Fort Frances, Ont.	1,000d		CKWL Williams Lake, B.C.	1,000n	
	500n		CKCM Grand Falls, Nfld.	10,000		CHAB Moose Jaw, Sask.	500n		930-322.4		
CHTK Prince Rupert, B.C.	1,000d		630-475.9			CHRC Quebec, Que.	5,000n		CFBC Saint John, N.B.	10,000d	
CJLK Kirkland Lake, Ont.	5,000		CFCO Chatham, Ont.	10,000d		CJAD Montreal, Que.	50,000d		CJCA Edmonton, Alberta.	10,000d	
CKCN Sept-Isles, Que.	10,000d		CFCY Charlottetown, P.E.I.	10,000		CJBQ Belleville, Ont.	1,000		CJON St. John's, Nfld.	10,000	
CKNL Fort St. John, B.C.	1,000		CHED Edmonton, Alta.	10,000		CJLX Thunder Bay, Ont.	10,000d		940-319.0		
570-526.0			CHLT Sherbrooke, Que.	10,000d		CKOK Pentteton, B.C.	10,000d		CBM Montreal, Que.	50,000	
CFBC Corner Brook Nfld.	1,000		CJET Smiths Falls, Ont.	5,000n		CKLW Windsor, Ont.	50,000		CJGX Yorkton, Sask.	10,000	
CJEM Edmundston, N.B.	5,000d		CKAR Huntsville, Ont.	1,000		VOWR St. John's, Nfld.	1,000		CJIB Vernon, B.C.	10,000d	
CKCQ Quesnel B.C.	1,000		CKKV Kelowna, B.C.	5,000d		810-370.2			950-315.6		
CKEK Cranbrook B.C.	1,000		CKRC Winnipeg, Man.	1,000n		CHQR Calgary, Alta.	10,000		CFAM Altona, Man.	10,000	
CFWH Whitehorse, Y.T.	1,000		640-468.5			850-352.7			CKBB Barrie, Ont.	10,000d	
580-516.9			CBN St. John's Nfld.	10,000		CJJC Langley, B.C.	1,000		CKNB Campbellton, N.B.	2,500n	
CFRA Ottawa, Ont.	50,000d		680-440.9			CKRD Red Deer, Alta.	10,000		CHER Sydney, N.S.	10,000	
CHLC Hauterive, Que.	10,000n		CHFA Edmonton, Alta.	5,000		CKVL Verdun, Que.	50,000d		960-312.3		
CJFX Antigonish, N.S.	2,500n		CFTR Toronto, Ont.	2,500d		860-348.6			CFAC Calgary, Alta.	50,000	
CKAP Kapuskasing, Ont.	1,000		CJCN Grand Falls, Nfld.	10,000n		CBH Halifax, N.S.	10,000		CHMS Halifax, N.S.	10,000	
CKPR Thunder Bay, Ont.	5,000d		CJON Winnipeg, Man.	10,000d		CFPR Prince Rupert, B.C.	10,000		CKWS Kingston, Ont.	10,000d	
CKUA Edmonton, Alta.	1,000n		CKGB Timmins, Ont.	2,500n		CHAK Inuvik, N.W.T.	1,000		970-309.1		
CKWW Windsor, Ont.	500		690-439.5			CJBC Toronto, Ont.	50,000		CKCH Hull, Que.	5,000	
CKXR Salmon Arm, B.C.	1,000		CBF Montreal, Que.	50,000		900-333.1			CBZ Fredericton, N.B.	10,000	
CKY Winnipeg, Man.	50,000		CBU Vancouver, B.C.	50,000		CHML Hamilton, Ont.	5,000		CJYR Edson, Alta.	10,000	
590-508.2			710-422.3			CHND Sudbury, Ont.	10,000d		980-305.9		
CFAR Flin Flon, Man.	10,000d		CHYR Leamington, Ont.	10,000d		CJBR Rimouski, Que.	1,000n		CBV Quebec, Que.	5,000	
CFNL Fort Nelson, B.C.	250		CFRG Gravelbourg, Sask.	5,000d		CJVI Victoria, B.C.	10,000		CFPL London, Ontario	10,000d	
CKEY Toronto, Ont.	1,000		CKVM Ville-Marie, Que.	10,000d		CKBI Prince Albert, Sask.	10,000		CHEX Peterborough, Ont.	10,000d	
CKRS Jonquiere, Que.	1,000		CJOX Grand Bank, Nfld.	1,000		CKDR Dryden, Ont.	1,000d		CKGM Montreal, Que.	10,000	
CFTK Terrace, B.C.	1,000		730-410.7			CKDH Amherst, N.S.	250n		CKNW New Westminster, B.C.	50,000	
VOCM St. John's Nfld.	10,000		CHIR Leamington, Ont.	250n		CKJL St. Jerome, Que.	1,000		CKRM Regina, Sask.	10,000d	
600-499.7			CJNR Blind River, Ont.	1,000		CKTS Sherbrooke, Que.	10,000		990-302.8		
CBNA St. Anthony, Nfld.	10,000		CKAC Montreal, Que.	5,000d		CKVD Val D'Or, Que.	10,000d		CBW Winnipeg, Man.	50,000	
CFCF Montreal, Que.	5,000		CKDM Daughin, Man.	10,000d		910-329.5					
CFCH Callander, Ont.	10,000d		CKGA Gander, Nfld.	1,000		CBO Ottawa, Ont.	5,000				
CFCC Saskatoon, Sask.	5,000n		CKLG North Vancouver, B.C.	10,000		CFJC Kamloops, B.C.	10,000d				
CJOR Vancouver, B.C.	5,000										
CKCL Truro, N.S.	1,000										

kHz	Wave Length	W.P.	kHz	Wave Length	W.P.	kHz	Wave Length	W.P.	kHz	Wave Length	W.P.
CBY	Corner Brook, Nfld.	10,000	CKOA	Victoria, B.C.	25,000	CHGB	La Pocatiere, Que.	10,000	1430-209.7		
1000-299.8			CKCW	Moncton, N.B.	10,000	CKKM	Shawinigan, Que.	10,000	CKFH	Toronto, Ont.	50,000
CKBW	Bridgewater, N.S.	10,000	1230-243.8			CKOY	Ottawa, Ont.	50,000	1440-208.2		
1010-296.9			CBDR	Schefferville, Que.	250	1320-227.1			CFCP	Courtenay, B.C.	1,000
CBR	Calgary, Alta.	50,000	CBV	Smithers, B.C.	1,000	CHQM	Vancouver, B.C.	50,000	CKPM	Ottawa, Ont.	10,000
CFRB	Toronto, Ont.	50,000	CFGR	Gravelbourg, Sask.	250	CJSO	Sorel, Que.	10,000	1450-206.8		
1050-285.5			CFLK	Kapuskasing, Ont.	100	CKEC	New Glasgow, N.S.	5,000	CBG	Gander, Nfld.	250
CFGP	Grande Prairie, Alta.	10,000	CFPA	Thunder Bay, Ont.	1,000	CKKW	Kitchener, Ont.	1,000	CHRT	St. Eustache, Que.	250
CHUM	Toronto, Ont.	50,000	CHFC	Churchill, Man.	250	1330-225.4			CFAB	Windsor, N.S.	250
CJIC	Sault Ste. Marie, Ont.	10,000	CHVD	Dorcheur, Que.	1,000	CKKR	Rosetown, Sask.	10,000	CFJR	Brookville, Ont.	1,000
CJNB	North Battleford, Sask.	10,000	CJSA	Ste. Agathe des Monts, Que.	1,000	1340-223.7			CHUC	Cobourg, Ont.	1,000
CKSB	St. Boniface, Man.	10,000	CJTT	New Liskeard, Ont.	1,000	CFGB	Happy Valley, Nfld.	1,000	CJBM	Causapscal, Que.	250
1060-282.8			CKLD	Thetford Mines, Que.	1,000	CKGF	Grand Forks, B.C.	250	CKYR	Jasper, Alta.	100
CFCN	Calgary, Alta.	50,000	CKMP	Midland, Ont.	1,000	CKGN	Ste. Anne-des-Monts, Que.	1,000	1460-205.4		
CJRP	Quebec, Que.	10,000	CKQR	Castlegar, B.C.	1,000	CFKC	Creston, B.C.	250	CJY	Guelph, Ont.	10,000
1070-280.2			CKTK	Kitimat, B.C.	1,000	CFYK	Yellowknife, N.W.T.	1,000	CKRB	Ville St. Georges, Que.	10,000
CBA	Moncton, N.B.	50,000	VOAR	St. John's, Nfld.	100	CFYK	Yellowknife, N.W.T.	1,000	1470-204.0		
CFAX	Victoria, B.C.	10,000	1240-241.8			CHAD	Amos, Que.	1,000	CFX	Pointe Claire, Que.	10,000
CHOK	Sarnia, Ont.	10,000	CFLM	La Tuque, Que.	1,000	CJLS	Yarmouth, N.S.	250	CFWR	Winnipeg, Man.	5,000
1080-277.6			CFLS	Levis, Que.	250	CFOM	Ville Vanier, Que.	250	CHOW	Welland, Ont.	1,000
CKSA	Lloydminster, Alta.	10,000	CFVR	Abbotsford, B.C.	1,000	CKAR	Parry Sound, Ont.	1,000	1480-202.6		
1090-275.1			CJAF	Cabano, Que.	1,000	CKFL	Lac Megantic, Que.	1,000	CHRD	Drummondville, Que.	10,000
CHEC	Lethbridge, Alta.	5,000	CJAV	Port Alberni, B.C.	1,000	CKNR	Elliott Lake, Ont.	250	1490-201.2		
CHRS	St. Jean, Que.	10,000	CJCS	Stratford, Ont.	500	CKOX	Woodstock, Ont.	1,000	CFMR	Fort Simpson, N.W.T.	25
1110-272.6			CJMD	Chibougamau, Que.	1,000	1350-222.1			CFRC	Kingston, Ont.	100
CBG	Saint John, N.B.	10,000	CJRW	Summerside, P.E.I.	250	CHOV	Pembroke, Ont.	1,000	CHYM	Kitchener, Ont.	10,000
CFNL	Cornwall, Ont.	1,000	CJWA	Wawa, Ont.	1,000	CJDC	Dawson Creek, B.C.	1,000	CJBN	Shaunavon, Sask.	1,000
CFOT	Galt, Ont.	250	CKBS	St. Hyacinthe, Que.	250	CJLM	Joliette, Que.	1,000	CKBM	Montmagny, Que.	1,000
CHOT	Edmonton, Alta.	10,000	CKLS	La Sarre, Que.	1,000	CKAD	Midleton, N.S.	10,000	CKEN	Kentville, N.S.	1,000
1130-265.3			CKOO	Osoyoos, B.C.	1,000	CKLB	Oshawa, Ont.	5,000	CFJR	Brookville, Ont.	1,000
CKWX	Vancouver, B.C.	50,000	1250-239.9			1360-220.4			CFWB	Campbell River, B.C.	250
1140-263.0			CBGF	Ottawa, Ont.	10,000	CKBC	Bathurst, N.B.	10,000	CHEF	Granby, Que.	1,000
CBIS	Sydney, N.S.	10,000	CHWD	Oakville, Ont.	1,000	1370-218.8			1500-199.9		
CKXL	Calgary, Alta.	10,000	CHSM	Steinbach, Man.	10,000	CFLV	Valleyfield, Que.	10,000	CKAY	Duncan, B.C.	1,000
1150-260.7			CKBL	Matane, Que.	10,000	1380-217.3			1510-199.1		
CHSJ	Saint John, N.B.	10,000	CKJD	Sarnia, Ont.	1,000	CFDA	Victoriaville, Que.	1,000	CJRS	Sherbrooke, Que.	10,000
CJRC	Ottawa, Ont.	10,000	CKOM	Saskatoon, Sask.	10,000	CKLC	Kingston, Ont.	10,000	CKOT	Tillsonburg, Ont.	1,000
CKOC	Hamilton, Ont.	10,000	1260-238.0			CKPC	Brantford, Ont.	10,000	1540-195.0		
CJTR	Trois-Rivieres, Que.	10,000	CFRN	Edmonton, Alta.	50,000	1390-215.7			CHIN	Toronto, Ont.	50,000
CKX	Brandon, Man.	1,000	1270-263.1			CHOO	Ajax, Ont.	10,000	1550-193.5		
1170-256.3			CFGT	Aims, Que.	1,000	CKKC	Neison, B.C.	1,000	CBE	Windsor, Ont.	10,000
CFNS	Saskatoon, Sask.	1,000	CHAT	Medicine Hat, Alberta	10,000	1400-214.2			CFRS	Simeon, Ont.	250
1190-252.0			CHWK	Chilliwack, B.C.	10,000	CFLD	Burns Lake, B.C.	250	1570-191.1		
CFSL	Weyburn, Sask.	10,000	CJCB	Sydney, N.S.	10,000	CJFP	Riviere du Loup, Que.	10,000	CFOR	Orillia, Ont.	10,000
1200-249.9			1280-234.2			CKCB	Collingwood, Ont.	250	CHLO	St. Thomas, Ont.	1,000
CFFB	Frobisher Bay, N.W.T.	250	CHAM	Hamilton, Ont.	10,000	CKRN	Rouyn, Que.	1,000	CHUB	Nanaimo, B.C.	10,000
1220-245.8			CHQB	Powell River, B.C.	1,000	CKSW	Swift Current, Sask.	1,000	CKLM	Montreal, Que.	50,000
CHSC	St. Catharines, Ont.	1,000	CJMS	Montreal, Que.	5,000	1410-212.6			1580-189.2		
CJOC	Lethbridge, Alta.	10,000	CJSL	Estevan, Sask.	1,000	CFMB	Montreal, Que.	10,000	CBJ	Chicoutimi, Que.	10,000
CJSS	Cornwall, Ontario	1,000	CKCV	Quebec, Que.	10,000	CKSL	London, Ont.	10,000	1600-187.5		
CJRL	Kenora, Ont.	1,000	1290-232.4			CKVN	Vancouver, B.C.	50,000	CJRN	Niagara Falls, Ont.	10,000
			CJDE	London, Ont.	10,000	1420-211.1					
			1300-230.6			CJMT	Chicoutimi, Que.	1,000			
			CBAF	Moncton, N.B.	5,000	CJVR	Welfort, Sask.	10,000			
			CJME	Regina, Sask.	1,000	CKDY	Digby, N.S.	1,000			
			1310-228.9			CKPT	Peterborough, Ont.	5,000			
			CFGM	Richmond Hill, Ont.							

Canadian AM Stations by Location

Location	Call	kHz	Location	Call	kHz	Location	Call	kHz	Location	Call	kHz
Abbotsford, B.C.	CFVR	1240	Belleville, Ont.	CJBQ	800	Calgary, Alta.	CBR	1010	Camrose, Alta.	CFCW	790
Ajax, Ont.	CHOO	1390	Blind River, Ont.	CJNR	730		CFAC	960	Castlegar, B.C.	CKQR	1230
Alma, Que.	CFGT	1270	Brampton, Ont.	CHIC	790		CFCN	1060	Causapscal, Que.	CJBM	1450
Altona, Man.	CFAM	950	Brandon, Man.	CKX	1150		CFVP	0630	Charlottetown, P.E.I.	CJCY	830
Amherst, N.S.	CKDN	900	Brantford, Ont.	CKPK	1380		CHQR	810	Chatham, Ont.	CFCO	830
Amos, Que.	CHAD	1340	Bridgewater, N.S.	CKBW	1000		CKXL	1140	Chibougamau, Que.	CJMD	1240
Antigonish, N.S.	CJFX	580	Brookville, Ont.	CFJR	1450	Callander, Ont.	CFCH	600	Chicoutimi, Que.	CBJ	1580
Barrie, Ont.	CKBB	950	Burns Lake, B.C.	CFLD	1400	Campbell River, B.C.	CFWB	1480		CJMT	1420
Bathurst, N.B.	CKBC	1360	Cabano, Que.	CJAF	1240	Campbellton, N.B.	CKNB	950	Chilliwack, B.C.	CKWK	1270

SPRING-SUMMER, 1972

WHITES RADIO LOG

Location	Call	kHz	Location	Call	kHz	Location	Call	kHz
Inuvik, N.W.T.	CHAK	860	CKOY	1311	Steinbach, Man.	CHSM	1250	
Jacques-Cartier, Que.	CHRS	1090	CKPM	1442	Stephenville, Nfld.	CFXS	910	
Jasper, Alta.	CKYR	1450	CFOS	580	Sudbury, Ont.	CFBR	550	
Joliette, Que.	CJLM	1330	CKAR-1	1340		CHNO	900	
Jonquiere, Que.	CKRS	590	CKVJ	810		CKSO	790	
Kamloops, B.C.	CFJC	910	CKOV	1350	Summerside, P.E.I.	CJRW	1240	
Kapuskasing, Ont.	CFLK	1230	CKOK	800	Swift Current, Sask.	CKSW	1400	
	CKAP	580	CHEX	980	Yellowknife, N.S.	CBI	1140	
	CKOV	830	CKPT	1420		CHER	950	
Kenora, Ont.	CJRL	1220	CFXO	1470		CJCB	1270	
Kentville, N.S.	CKEN	1490				CJCK	6010	
Kingston, Ont.	CFRC	1490				CJLD	580	
	CKLC	1380	Portage La Prairie, Man.	CFRY	920	Terrace, B.C.	CKLD	1230
	CKWS	960	Port Alberni, B.C.	CJAV	1240	Therford Mines, Que.	CKCT	1230
Kirkland Lake, Ont.	CJKL	580	Powell River, B.C.	CHQB	1280	Thompson, Man.	CHTM	610
Kitchener, Ont.	CHYM	1490	Prince Albert, Sask.	CKBI	900	Thunder Bay, Ont.	CFPA	1230
	CKKW	1320	Prince George, B.C.	CKPG	550		CJLX	800
	CKTK	1230	Prince Rupert, B.C.	CFPR	860		CKPR	580
Kitimat, B.C.	CKTK	1230	Quebec, Que.	CBV	980	Tillsonburg, Ont.	CKOT	1510
Lac Megantic, Que.	CFKL	1340		CHRC	800	Timmins, Ont.	CKGM	580
Langley, B.C.	CJJC	850		CJRP	1060		CKGB	680
La Poetiere, Que.	CHGB	1310		CJRV	1280	Toronto, Ont.	CBL	740
La Sappe, Que.	CKLS	1240	Quesson, B.C.	CKCQ	570		CFRB	1010
La Tuque, Que.	CHIR	730	Red Deer, Alta.	CKRD	850		CFRX	6070
Leamington, Ont.	CHYR	710	Regina, Sask.	CBK	540		CFTR	890
	CHEC	1090		CJME	1303		CJLN	580
Lethbridge, Alberta	CJOC	1220		CKCK	620		CHUM	1050
	CFLS	1240		CKRM	980		CJBC	880
Lindsay, Ont.	CKSA	1080	Revelstoke, B.C.	CKGR	1340		CKEY	590
Lloydminster, Alta.	CKSA	1080	Richmond Hill, Ont.	CKGR	1310		CKFH	1430
London, Ont.	CFPL	980	Rimouski, Que.	CJBR	900	Trail, B.C.	CJAT	610
	CJOE	1280	Rivière du Loup, Que.	CJFP	1400	Trois-Rivières, Que.	CHLN	580
	CKSL	1230	Roberval, Que.	CHRL	910		CJTR	1150
Marystown, Nfld.	CBNM	740	Rosetown, Sask.	CKKR	1330	Truro, N.S.	CKCL	600
Marystown, Nfld.	CHCN	580	Rouyn, Que.	CKRN	1400	Val d'Or, Que.	CKVD	900
Matane, Que.	CKBL	1230	St. Agathe	CFGC	600	Valleyfield, Que.	CFVJ	1370
Medicine Hat, Alta.	CHAT	1270	Ste-Anne-des-Monts, Que.	CJSA	1230	Vancouver, B.C.	CBU	890
Melfort, Sask.	CJVR	1420		CKGN	1340		CKGM	1240
Middleton, N.S.	CKAD	1350	St. Anthony	CBNA	600		CJOR	600
Midland, Ontario	CKMP	1230	St. Boniface, Man.	CKSB	1050		CKFJ	6080
Moncton, N.B.	CBFA	1070	St. Catharines, Ont.	CKTB	610		CKLG	730
	CKCW	1220		CKTG	610		CKWN	1410
Mont Laurier, P.Q.	CKML	610	St. Eleuthere, Que.	CHRT	1450		CKWX	1130
Montmagny, Que.	CKBM	690	St. Hyacinthe, Que.	CKBS	1240	Verdun, Que.	CKVL	850
	CBF	490	St. Jérôme, Que.	CKJL	900	Vernon, B.C.	CJIB	940
	CBM	940	St. John's, Nfld.	CBN	640	Victoria, B.C.	CFAX	1070
	CBF	800		CBN	640		CJVI	900
	CFMB	1410		CJON	930		CKDA	1220
	CJAD	800		CKZN	6160	Victoriaville, Que.	CFA	1380
	CJMS	1280		VOAR	1230	Ville Marie, Que.	CKVM	710
	CKAC	730		VOCM	590	Ville St. Georges, Que.		
	CKLM	1570		VOWR	800		CKRB	1460
	CKGM	980	St. Thomas, Ont.	CHLO	1570	Ville Vanier, Que.	CFOM	1340
	CHAB	800	Saint John, N.B.	CHD	1110	Wawa, Ont.	CJWA	1240
	CHUB	1570		CFBC	930	Welland, Ont.	CHOW	1470
	CKKC	1390		CHSJ	1150	Weyburn, Sask.	CJSL	190
	CHNC	610	Salmon Arm, B.C.	CKXR	580	Whitby, Ont.	CFWH	570
	CKMR	790	Sarnia, Ont.	CHOK	1070		CKRW	610
	CKEC	1320		CKJD	1250	Williams Lakes, B.C.	CKWL	920
	CJTT	1230	Saskatoon, Sask.	CFNS	1170	Windsor, N.S.	CFAB	1450
				CFQC	600	Windsor, Ont.	CBE	1350
				CKOM	250		CFE	540
				CKJC	1050		CKLW	800
				CKCY	920		CKWV	580
				CKBN	1230	Wingham, Ont.	CKNX	920
				CKCN	560	Winnipeg, Man.	CBW	990
				CJSN	1490		CFWR	1470
				CKSM	1220		CJOB	680
				CHLT	630		CKRC	630
				CJRS	1510		CJLD	580
				CKTS	900	Woodstock, N.B.	CJLD	580
				CFRS	1580	Woodstock, Ont.	CKOX	1340
				CFR	830	Yarmouth, N.S.	CJLS	1340
				CFBV	1230	Yellowknife, N.W.T.	CFYK	1340
				CJSO	1230	Yorkton, Sask.	CJGX	940
				CJCS	1240			

Canadian AM Stations By Call Letters

Call	Location	kHz	Call	Location	kHz	Call	Location	kHz
Canadian Broadcasting Corporation Stations								
CBA	Moncton, N.B.	1070	CFGB	Happy Valley, Nfld.	880	CFDA	Victoriaville, Que.	1380
CBFA	Moncton, N.B.	1300	CFPR	Prince Rupert, B.C.	1340	CFDR	Dartmouth, N.S.	790
CBD	Saint John, N.B.	1110	CFWH	Whitehorse, Y.T.	570	CFGM	Richmond Hill, Ont.	1310
CBS	Schefferville, Que.	1230	CFYK	Yellowknife, N.W.T.	1340	CFPG	Grande Prairie, Alta.	1050
CBE	Windsor, Ont.	1230	CHAK	Inuvik, N.W.T.	860	CFGR	Gravelbourg, Sask.	1230
CBF	Windsor, Ont.	540	CHFC	Churchill, Man.	1230	CFGT	Alma, Que.	1270
CBF	Montreal, Que.	690	CJBC	Toronto, Ont.	860	CFJC	Kamloops, B.C.	910
CBG	Gander, Nfld.	1450	CFJR	Brockville, Ont.	1450	CFJR	Brockville, Ont.	1450
CBH	Halifax, N.S.	860	CFK	Fredericton, N.B.	1450	CFK	Fredericton, N.B.	1450
CBJ	Sidney, N.S.	1140	CFK	Fredericton, N.B.	1450	CFK	Fredericton, N.B.	1450
CBK	Regina, Sask.	1580	CFK	Fredericton, N.B.	1450	CFK	Fredericton, N.B.	1450
CBL	Toronto, Ont.	740	CFK	Fredericton, N.B.	1450	CFK	Fredericton, N.B.	1450
CBM	Montreal, Que.	940	CFK	Fredericton, N.B.	1450	CFK	Fredericton, N.B.	1450
CBN	St. John's, Nfld.	640	CFK	Fredericton, N.B.	1450	CFK	Fredericton, N.B.	1450
CBP	Ottawa, Ont.	910	CFK	Fredericton, N.B.	1450	CFK	Fredericton, N.B.	1450
CBR	Calgary, Alta.	1250	CFK	Fredericton, N.B.	1450	CFK	Fredericton, N.B.	1450
CBT	Grand Falls, Nfld.	540	CFK	Fredericton, N.B.	1450	CFK	Fredericton, N.B.	1450
CBV	Vancouver, B.C.	690	CFK	Fredericton, N.B.	1450	CFK	Fredericton, N.B.	1450
CBW	Quebec, Que.	980	CFK	Fredericton, N.B.	1450	CFK	Fredericton, N.B.	1450
CBX	Winnipeg, Man.	990	CFK	Fredericton, N.B.	1450	CFK	Fredericton, N.B.	1450
CBY	Edmonton, Alta.	740	CFK	Fredericton, N.B.	1450	CFK	Fredericton, N.B.	1450
CBZ	Fredericton, N.B.	900	CFK	Fredericton, N.B.	1450	CFK	Fredericton, N.B.	1450
CFB	Edmonton, Alta.	900	CFK	Fredericton, N.B.	1450	CFK	Fredericton, N.B.	1450
CFD	Edmonton, Alta.	900	CFK	Fredericton, N.B.	1450	CFK	Fredericton, N.B.	1450
CFE	Edmonton, Alta.	900	CFK	Fredericton, N.B.	1450	CFK	Fredericton, N.B.	1450
CFG	Edmonton, Alta.	900	CFK	Fredericton, N.B.	1450	CFK	Fredericton, N.B.	1450
CFH	Edmonton, Alta.	900	CFK	Fredericton, N.B.	1450	CFK	Fredericton, N.B.	1450
CFI	Edmonton, Alta.	900	CFK	Fredericton, N.B.	1450	CFK	Fredericton, N.B.	1450
CFJ	Edmonton, Alta.	900	CFK	Fredericton, N.B.	1450	CFK	Fredericton, N.B.	1450
CFK	Fredericton, N.B.	1450	CFK	Fredericton, N.B.	1450	CFK	Fredericton, N.B.	1450
CFL	Edmonton, Alta.	900	CFK	Fredericton, N.B.	1450	CFK	Fredericton, N.B.	1450
CFM	Edmonton, Alta.	900	CFK	Fredericton, N.B.	1450	CFK	Fredericton, N.B.	1450
CFN	Edmonton, Alta.	900	CFK	Fredericton, N.B.	1450	CFK	Fredericton, N.B.	1450
CFP	Edmonton, Alta.	900	CFK	Fredericton, N.B.	1450	CFK	Fredericton, N.B.	1450
CFQ	Edmonton, Alta.	900	CFK	Fredericton, N.B.	1450	CFK	Fredericton, N.B.	1450
CFR	Edmonton, Alta.	900	CFK	Fredericton, N.B.	1450	CFK	Fredericton, N.B.	1450
CFV	Edmonton, Alta.	900	CFK	Fredericton, N.B.	1450	CFK	Fredericton, N.B.	1450
CFW	Edmonton, Alta.	900	CFK	Fredericton, N.B.	1450	CFK	Fredericton, N.B.	1450
CFX	Edmonton, Alta.	900	CFK	Fredericton, N.B.	1450	CFK	Fredericton, N.B.	1450
CFY	Edmonton, Alta.	900	CFK	Fredericton, N.B.	1450	CFK	Fredericton, N.B.	1450
CFZ	Edmonton, Alta.	900	CFK	Fredericton, N.B.	1450	CFK	Fredericton, N.B.	1450

Call	Location	kHz	Call	Location	kHz	Call	Location	kHz
CHCM	Marystown, Nfld., with another studio at St. John's, Nfld.		CJBA	Stadio at Rimouski, Que.	1450	CJWA	Wawa, Ont.	1240
CHCC	Lethbridge, Alta.	560	CJBB	Bellefleur, Ont.	800	CJVR	Edson, Alta.	970
CHCD	Edmonton, Alta.	1090	CJBC	Rimouski, Que.	900	CKAC	Montreal, Que.	830
CHCF	Granby, Que.	1450	CJCB	Edmonton, Alta.	930	CKAD	Middleton, N.S.	1490
CHER	Sydney, N.S.	950	CJCC	Edmouy, N.S.	1270	CKAP	Kapuskasung, Ont.	580
CHFX	Petersborough, Ont.	980	CJCH	Halifax, N.S.	920	CKAR	Huntsville, Ont.	1500
CHGA	Edmonton, Alta.	680	CJCI	Woodstock, N.B.	820	CKAR-1	Parry Sound, Ont.	1340
CHGB	La Poetiere, Que.	1310	CJCN	Grand Falls, Nfld.	680	CKAY	Duncan, N.C.	950
CHIC	Brantford, Ont.	790	CJCO	Dawson Creek, B.C.	1350	CKBB	Brigewater, N.S.	1360
CHIN	Toronto, Ont.	1540	CJCM	Drumheller, Alta.	910	CKBI	Prince Albert, Sask.	900
CHIR	Leamington, Ont.	730	CJCN	Edmouy, N.S.	570	CKBL	Matane, Que.	1250
CHLC	Saguenay Co., Que.	580	CJCT	Smiths Falls, Ont.	630	CKBM	Montmagy, Que.	1490
CHLN	Trois-Rivieres, Que.	530	CJFJ	Riviere-du-Loup, Que.	1400	CKBS	St. Hyacinthe, Que.	1240
CHLO	St. Thomas, Ont.	680	CJFX	Antigonish, N.S.	940	CKCB	Barrie, Ont.	1400
CHML	Sherbrooke, Que.	830	CJIB	Vernon, B.C.	940	CKCH	Hull, Que.	970
CHNL	Hamilton, Ont.	900	CJIC	Sault Ste. Marie, Ont.	1050	CKCK	Regina, Sask.	620
CHNC	New Carlisle, Que.	610	CJJC	Langley, B.C.	850	CKCL	Truro, N.S.	800
CHNO	Sudbury, Ont.	900	CJJK	Kirkland Lake, Ont.	580	CKCM	Grand Falls, Nfld.	620
CHNS	Halifax, N.S.	960	CJLM	Jonkhe, Que.	1350	CKCN	Sept-Isles, Que.	560
CHOK	Sarnia, Ont.	1070	CJLN	Quebec, Que.	1060	CKCQ	Quebec, Que.	1340
CHOO	Ajax, Ont.	1390	CJLS	Yarmouth, N.S.	1340	CKCR	St. John's Arm, B.C.	1280
CHOV	Pembroke, Ont.	1350	CJLT	Thunder Bay, Ont.	800	CKCV	Quebec, Que.	1220
CHOW	Welland, Ont.	1470	CJMD	Chibougamau, Que.	1240	CKCW	Moncton, N.B.	920
CHQB	Powell River, B.C.	1280	CJME	Regina, Sask.	1300	CKCY	Sault Ste. Marie, Ont.	1220
CHQM	Vancouver, B.C.	1320	CJMS	Montreal, Que.	1280	CKDA	Victoria, B.C.	1220
CHQR	Calgary, Alta.	810	CJMT	Chicoutimi, Que.	1420	CKDH	Amherst, N.S.	990
CHQT	Edmonton, Alta.	1110	CJNB	North Battleford, Sask.	730	CKDM	Dauphin, Man.	900
CHRC	Quebec, 4, Que.	890	CJNR	Blind River, Ont.	780	CKEN	New Glasgow, N.S.	1320
CHRD	Drummondville, Que.	1480	CJOC	Lethbridge, Alta.	1220	CKEK	Cranbrook, B.C.	570
CHRL	Reberval, Que.	910	CJOE	London, Ont.	1290	CKEN	Kentville, N.S.	1330
CHRS	Jacques-Cartier, Que.	1090	CJON	St. John's, Nfld.	930	CKEY	Toronto, Ont.	590
CHRT	Riviere du Loup, Que.	1450	CJOR	Vancouver, B.C.	1220	CKFH	Toronto, Ont.	800
CHSC	Ct. Catharines, Ont.	1220	CJOX	Grand Bank, Nfld.	710	CKFL	Theftford Mines, Que.	1340
CHSJ	Saint John, N.B.	1150	CJOT	Ottawa, Ont.	1250	CKGM	Westmount, Que.	980
CHSM	Altona, Man.	1250	CJOU	Prince Rupert, B.C.	1460	CKGN	Matane, Que.	1240
CHTK	Prince Rupert, B.C.	580	CJRL	Kenora, Ont.	1220	CKJO	Sarnia, Ont.	1250
CHTM	Thompson, Man.	1670	CJRN	Niagara Falls, Ont.	1600	CKJL	Saint-Jerome, Que.	1330
CHUB	Nanaimo, B.C.	1570	CJRW	Sherbrooke, Que.	1510	CKKC	Nelson, B.C.	1330
CHUC	Cobourg, Ont.	1450	CJRS	Summerside, P.E.I.	1240	CKKR	Roseton, Sask.	1330
CHUM	Toronto 7, Ont.	1050	CJSA	Ste. Agathe des Monts, Que.	1230	CKKW	Kitchener, Ont.	1320
CHVD	Delbeau, Que.	1230	CJSL	Estevan, Sask.	1280	CKLB	Oshawa, Ont.	1140
CHWK	Chilliwack, B.C.	1270	CJSN	Shaunavon, Sask.	1490	CKLC	Kingston, Ont.	1380
CHWO	Oakville, Ont.	1250	CJSO	Sorel, Que.	1320	CKLD	Theftford Mines, Que.	1230
CHYM	Kitchener, Ont.	1490	CJSS	Corwall, Ont.	1220	CKLG	Vancouver, B.C.	730
CHYR	Leamington, Ont.	710	CJST	Trois-Rivieres, Que.	1150	CKLS	La Sappe, Que.	1240
CIAD	Montreal, Que.	800	CJTV	Kirkland Lake, Ont.	920	CKLW	Windsor, Ont.	800
CIJF	Cabano, Que.	1240	CJVI	Victoria, B.C.	1300	CKLY	Lindsay, Ont.	910
CIAT	Trail, B.C.	610	CJVR	Meifort, Sask.	1420	CKML	Mont Laurier, Que.	610
CIJW	Part Alberni, B.C.	1240						
CISM	Causapscal, Que., with							

Canadian FM Stations by Location

Location	Call	kHz	Location	Call	kHz	Location	Call	kHz	Location	Call	kHz
Bellefleur, Ont.	CJBO-FM	97.1	La Poetiere, Que.	CHYM-FM	96.7	Quebec, P.Q.	CHEX-FM	101.5	Tillsonburg, Ont.	CKPO-FM	94.3
Brantford, Ont.	CHIC-FM	102.1	Laval, Que.	CHGB-FM	102.9	Red Deer, Alberta	CHRC-FM	98.1	Timmins, Ont.	CKCB-FM	94.5
Brandon, Man.	CKIC-FM	96.1	Lethbridge, Alberta	CFGL-FM	105.7	Regina, Sask.	CKRD-FM	98.9	Toronto, Ont.	CBL-FM	94.1
Brantford, Ont.	CKPC-FM	92.1	London, Ont.	CHEC-FM	100.9	Richibucto, N.B.	CFMQ-FM	92.1		CHFI-FM	98.1
Calgary, Alta.	CHFM-FM	95.9	Maniwaki, Que.	CFPL-FM	98.9		CBHM-FM	98.5		CHIN-FM	100.7
Clearwater, B.C.	CFM-FM-2	92.7	Merritt, B.C.	CFM-FM-3	103.9	Rimouski, Que.	CJBR-FM	101.5		CHUM-FM	104.5
Clinton, B.C.	CFM-FM-4	106.5	Mount Timothy, B.C.	CFM-FM-5	99.7	Saint John, N.B.	CFBC-FM	98.9		CJRT-FM	91.1
Corwall, Ontario	CJBS-FM	104.3	Montreal, Que.	CBF-FM	95.1	Saskatoon, Sask.	CFMC-FM	103.9		CKFM-FM	106.7
Edmonton, Alta.	CFRN-FM	100.3		CBM-FM	100.7	Sault Ste. Marie, Ont.	CJUS-FM	89.7	Trail, B.C.	CKCL-FM	100.9
	CJCA-FM	99.3		CFR-FM	92.5		CJIC-FM	100.5	Vancouver, B.C.	CBU-FM	105.7
	CKUA-FM	98.1		CFQ-FM	95.5		CKCY-FM	104.3		CBUF-FM	97.7
Guelph, Ont.	CJOV-FM	106.1		CJFM-FM	95.9	Savona, B.C.	CFM-FM	101.9		CHQM-FM	103.5
Halifax, N.S.	CHFX-FM	98.1	North Bay, Ont.	CKQS-FM	94.3	Sherbrooke, Que.	CHLT-FM	102.7	Verdun, Que.	CKVL-FM	99.3
Hamilton, Ont.	CKDS-FM	95.3	Oshawa, Ont.	CBO-FM	103.3	Smiths Falls, Ont.	CJET-FM	101.1	Westmount, Que.	CFMS-FM	98.5
Hull, Que.	CKOS-FM	98.3	Ottawa, Ont.	CFMO-FM	93.9	St. Catharines, Ont.	CHSC-FM	105.7	Windsor, Ont.	CKLW-FM	93.9
Kamloops, B.C.	CFM-FM	94.9	Peterborough, Ont.	CKBY-FM	105.3		CKYB-FM	97.7		CKWM-FM	88.7
Kelowna, B.C.	CJOV-FM	101.7		CKOK-FM	97.1	Sudbury, Ont.	CKSU-FM	92.7		CBWF-FM	98.3
Kentville, N.S.	CKWM-FM	97.7				Sydney, N.S.	CJCB-FM	94.9		CFRW-FM	94.3
Kingston, Ont.	CFRC-FM	91.9				Thunder Bay, Ont.				CJBS-FM	97.5
	CKLC-FM	98.3								CKY-FM	92.1
	CKWS-FM	98.3									
Kitchener, Ont.	CFCA-FM	105.3									

Canadian FM Stations by Call Letters

Call	Location	MHz	Call	Location	MHz	Call	Location	MHz	Call	Location	MHz
	Canadian Broadcasting Corporation Stations			Rebroadcasting the programs of Station CFM-FM.			B.C., Rebroadcasting the programs of Station CFM-FM.			CHFI-FM Toronto, Ont.	98.1
CBF-FM	Montreal, Que.	95.1		CFM-FM-2 Clearwater, B.C.	101.9		FM-4 Clinton, B.C.	99.7		CHFM-FM Calgary, Alta.	95.9
CBFL-FM	Maniwaki, Que.	98.9					CFGL-FM Laval, Que.	105.7		CHGB-FM La Poetiere, Que.	102.9
CBHM-FM	Richibucto, N.B.	98.5		Rebroadcasting the programs of Station CFM-FM.			CFMC-FM Saskatoon, Sask.	103.9		CHIC-FM Brantford, Ont.	100.7
CBL-FM	Toronto, Ont.	94.1					CFMO-FM Ottawa, Ont.	99.9		CHIN-FM Sherbrooke, Ont.	102.7
CBM-FM	Montreal, Que.	100.7		Kamloops, B.C.	92.7		CFMQ-FM Regina, Sask.	98.5		CHNS-FM Halifax, N.S.	96.1
CBDF-FM	Ottawa, Ont.	103.3		CFM-FM-3 Merritt, B.C.			CFMS-FM Victoria, B.C.	98.5		CHQM-FM Vancouver, B.C.	103.5
CBU-FM	Vancouver, B.C.	103.7		Rebroadcasting the programs of Station CFM-FM.			CFNR-FM London, Ont.	95.9		CHRC-FM Quebec, Que.	98.1
CBUF-FM	Vancouver, B.C.	97.7					CFOR-FM Montreal 15, Que.	92.5		CHSC-FM St. Catharines, Ont.	105.7
CBWF-FM	Winnipeg, Man.	98.9		Kamloops, B.C.	103.9		CFRC-FM Kingston, Ont.	91.9		CHUM-FM Toronto, Ont.	104.5
	Privately Owned Stations			CFM-FM-4 Clinton, B.C.			CFRN-FM Edmonton, Alta.	100.3		CHYM-FM Kitchener, Ont.	96.7
CFBC-FM	Saint John, N.B.	98.9		Rebroadcasting the programs of Station CFM-FM.			CFRW-FM Winnipeg 2, Man.	94.3		CJAT-FM Trail, B.C.	106.7
CFCA-FM	Kitchener, Ont.	105.3					CHEX-FM Lethbridge, Alta.	100.9		CJET-FM Smiths Falls, Ont.	101.1
CFCM-FM	Kamloops, B.C.	98.3		Kamloops, B.C.	106.5		CHEX-FM Peterborough, Ont.	101.5			
CFM-FM-1	Savona, B.C.			CFM-FM-5 Mount Timothy,							

SPRING-SUMMER, 1972

Ed CPA

WHITE'S RADIO LOG

Call	Location	MHz
CJBF-FM Belleville, Ont.		97.1
CJCB-FM Rimouski, Que.		101.5

Call	Location	MHz
CJCA-FM Edmonton, Alta.		99.5
CJCB-FM Sydney, N.S.		94.9
CJFM-FM Montreal, Que.		95.9
CJIC-FM Sault Ste. Marie, Ont.		100.5
CJMS-FM Montreal, Que.		94.3
CJOB-FM Winnipeg, Man.		97.5
CJDF-FM Kelowna, B.C.		104.7
CJRT-FM Cornwall, Ont.		91.1
CJSS-FM Cornwall, Ont.		104.5
CJUS-FM Saskatoon, Sask.		89.7
CKAT-FM North Bay, Ont.		93.7
CKCL-FM Truro, N.S.		100.9

Call	Location	MHz
CKCY-FM Sault Ste. Marie, Ont.		104.3
CKDS-FM Hamilton, Ont.		95.3
CKFM-FM Toronto, Ont.		99.9
CKGB-FM Timmins, Ont.		94.5
CKGM-FM Westmount, Que.		97.7
CKLC-FM Kingston, Ont.		98.3
CKLG-FM Vancouver, B.C.		99.3
CKLW-FM Windsor, Ont.		93.9
CKOT-FM Penitencio, B.C.		97.1
CKOT-FM Tillsonburg, Ont.		100.5
CKPC-FM Brantford, Ont.		92.1
CKPR-FM Thunder Bay, Ont.		94.3

Call	Location	MHz
CKQS-FM Oshawa, Ont.		94.9
CKRD-FM Reed Deer, Alta.		98.9
CKSO-FM Sudbury, Ont.		92.7
CKTB-FM St. Catharines, Ont.		97.7
CKUA-FM Edmonton, Alta.		98.1
CKVL-FM Verdun, Que.		96.9
CKWM-FM Kentville, N.S.		97.7
CKWS-FM Kingston, Ont.		96.3
CKWW-FM Windsor, Ont.		88.7
CKX-FM Brandon, Man.		96.1
CKY-FM Winnipeg, Man.		92.1

Canadian Television Stations by Cities

Location	C.L.	Chan.	Location	C.L.	Chan.	Location	C.L.	Chan.
Adams Hill, B.C.	CFCR-TV-8	11	Drumheller, Alta.	CFCN-TV-12	12	Lawn, Nfld.	CJOX-TV-2	2
Aitken, Sask.	CKBI-TV-1	9	Edmonton, Alta.	CFCN-TV-6	10	Lethbridge, Alta.	CFCN-TV-5	13
Antigonish, N.S.	CJCB-TV-10	10	Edmonton, Alta.	CHCT-TV-1	8	Lillooet, B.C.	CJLH-TV-7	7
Argentina, Nfld.	CJOK-TV-3	3	Edmonton, Alta.	CBWDT	9	Lion's Head, Ont.	CKCO-TV-11	11
Ashcroft, B.C.	CFCJ-TV-2	10	Edmonton, Alta.	CJFB-TV-1	2	Liverpool, N.S.	CBHT-1	12
Ashmont, Alta.	CFRN-TV-4	12	Edmonton, Alta.	CBXFT-11	11	Lloydminster, Alta.	CKSA-TV-3	3
Athabasca, Alta.	CBXT-1	7	Edmonton, N.B.	CJFR-TV-13	13	London, Ont.	CFPL-TV-10	10
Atikokan, Ont.	CBWCT-1	8	Edmonton, N.B.	CJBT-3	12	Lookout Ridge, Near Chilliwack, B.C.	CBUT-3	3
Avola, B.C.	CFCR-TV-13	13	Eliott Lake, Ont.	CBST-3	12	Lumby, B.C.	CHID-TV-1	5
Baldy Mountain, Man.	CKSS-TV-8	8	Elsa, Y.T.	CKSO-TV-1	3	Lynn Lake, Man.	CBTA-TV-8	8
Bala St. Paul, P.Q.	CKRT-TV-1	2	Enderby, B.C.	CBTE-TV-5	5	Mabel Lake, B.C.	CHPP-TV-1	8
Bala Verte, Nfld.	CBNAT-1	2	Enderby, B.C.	CEN-TV-1	72	Magdalen Islands, Que.	CBCT-1	12
Bancroft, Ont.	CHEX-TV-1	2	Falkland, B.C.	CHBC-TV-5	5	Malakwa, B.C.	CFPI-TV-1	5
Barré, Alta.	CFCN-TV-2	2	Falkland, B.C.	CFWS-TV-5	72	Malartic, Que.	CFFL-TV-5	5
Barrie, Ont.	CKVR-TV-3	3	Fisher Branch, Man.	CBWGT	10	Manicouagan, Que.	CKHQ-TV-10	10
Bayview, N.S.	CJCH-TV-2	6	Film Flon, Man.	CBWBT	10	Manitowadge, Ont.	CBLAT-1	8
Beardmore, Ont.	CBLAT-5	9	Fort Frances, Ont.	CBWCT	5	Manning, Alta.	CBXAT-3	12
Beaumont, B.C.	CHAT-TV-3	13	Fort Fraser, B.C.	CKPG-TV-8	8	Manitou Creek, Sask.	SHAT-TV-2	10
Bon Accord, N.B.	CHS-TV-1	1	Fort McMurry, Alta.	CBTA-TV-3	9	Marathon, Ont.	CBLAT-4	11
Bonnyville, Alta.	CKST-TV-2	9	Fort Nelson, B.C.	CBTD-TV-1	8	Marquis, Sask.	CKMJ-TV-7	7
Boss Mountain, B.C.	CFST-TV-2	9	Fort Smith, N.W.T.	CBTA-TV-1	8	Marystown, Nfld.	CBNT-3	5
Bonavista, Nfld.	CFCR-TV-16	7	Foxwarren, Man.	CBTE-TV-4	8	Matagami, Que.	CKRN-TV-4	9
Boston Bar, B.C.	CJDN-TV-2	10	Gaspe, Que.	CHAU-TV-1	11	Matane, Que.	CKBL-TV-8	8
Bow Island, Alta.	CHAT-TV-9	5	Gaspe West, Que.	CFGW-TV-1	6	Meadow Lake, Sask.	CKSA-TV-1	12
Bowen Island, B.C.	CBUT-3	10	(Behovaise Mountain)	CBWGT	10	Medicine Hat, Alta.	CHAT-TV-9	9
Brackendale, B.C.	CHAN-TV-3	3	Geraldton, Ont.	CBLAT	13	Melita, Man.	CKX-TV-2	9
Brailorne, B.C.	CFCR-TV-15	3	Hillam, Man.	CBWLT	8	Merritt, B.C.	CFCR-TV-3	10
Brandon, Man.	CKX-TV-5	5	Grand Bank, Nfld.	CFLA-TV-8	8	Mica Creek Village, B.C.	CFZQ-TV-2	5
Brooks, Alta.	CJCN-TV-3	9	Grand Falls, Nfld.	CBNAT	10	Micoua, Que.	CKHQ-TV-3	6
Bullhead Mountain, B.C.	CJLH-TV-2	3	Grand Falls, B.C.	CBUAT-1	5	Midway, B.C.	CKMY-TV-1	7
Burmis, Alta.	CJDC-TV-2	3	Grande Prairie, Alta.	CBXAT	10	Minden, Ont.	CHEX-TV-2	10
Burnaby, B.C.	CJLH-TV-3	8	Grande Vallée, Que.	CKBL-TV-3	11	Moncton, N.B.	CBAT-1	11
Burns Lake, B.C.	CFCR-TV-8	8	Grande Vallée, Que.	CKBL-TV-3	11	Moncton, N.B.	CHFT-TV-7	7
Cabano, Que.	CKRT-TV-4	5	Grand Rapids, Man.	CBWHT	8	Mont Blanc Peres, Que.	CFGW-TV-2	8
Calgary, Alta.	CFCN-TV-4	5	Greenwater Lake, Sask.	CBWHT	8	Mont Clément, Que.	CKBL-TV-1	11
Callander, Ont.	CHCT-TV-2	10	Hallfax, N.S.	CBHT	3	Mont Georges, Que.	CKHQ-TV-5	13
Campbellton, N.B.	CFCH-TV-2	10	Haliburton, Ont.	CJCH-TV-5	5	Mont-Laurier, Que.	CBFT-2	3
Camp West, B.C.	CKCD-TV-7	7	Hamilton, Ont.	CKVR-TV-3	5	Mont-Louis, Que.	CKBL-TV-4	2
Canal Flats, B.C.	CFNW-TV-3	3	Havre St. Pierre, Que.	CHCH-TV-11	11	Mont Tremblant, Que.	CBFT-1	11
Canning, N.S.	CJCH-TV-10	10	Hearst, Ont.	CBTB-TV-12	12	Montreal, Que.	CBFT	6
Canoe, B.C.	CHBC-TV-8	3	Hearst, Ont.	CBFT-2	12	Moose Jaw, Sask.	CBMT	6
Canoe Mountain, Near Valemont, B.C.	CFCR-TV-14	8	Hearst, Ont.	CFCL-TV-4	4	Mount Timothy, B.C.	CBKMT	4
Carleton, Que.	CHAU-TV-7	7	Hinton, Alta.	CBXAT-2	2	Mount Zion, B.C.	CFCR-TV-6	5
Carlyle Lake, Sask.	CFSS-TV-5	5	Hinton, Alta.	CBXAT-3	3	Mount Zion, B.C.	CKVS-TV-8	8
Cassiar, B.C.	CBTD-TV-7	7	Hixon, B.C.	CBXAT-3	3	Mt. Fozzie, B.C.	CFKT-TV-8	8
Castlegar, B.C.	CBUAT-2	3	Holberg, B.C.	CFKY-TV-1	4	Mt. Peel, Near Queen Charlotte, B.C.	CHQC-TV-1	4
Causapescal, Que.	CKBL-TV-5	6	Hope, B.C.	CBUT-6	6	Murdochville, Que.	CKBL-TV-2	6
Cawston, B.C.	CHBC-TV-3	3	Houston, B.C.	CFTK-TV-10	2	Nakusp, B.C.	CJNP-TV-2	2
Cellista, B.C.	CHBC-TV-6	6	Hudson Hope, B.C.	CJDC-TV-11	11	Nass Camp (Near Lava Lake) B.C.	CFTK-TV-5	5
Chandler, Que.	CHAU-TV-4	7	Huntville, Ont.	CKVR-TV-2	2	Nelson, B.C.	CBUCT	9
Chapleau, Ont.	CFCL-TV-6	6	Inuvik, N.W.T.	CHAK-TV-6	6	Newcastle, N.B.	CKAM-TV-1	9
Charlottetown, P.E.I.	CBCT	3	Inverness, N.S.	CJCB-TV-1	6	Newcastle Ridge, B.C.	CFKB-TV-7	7
Cherryville, B.C.	CJWR-TV-1	1	Irishtown, Nfld.	CBYT-2	5	New Denver, B.C.	CHSL-TV-1	6
Chicoutimi, Que.	CJPM-TV-6	6	Jasper, Alta.	CBXT-4	5	New Glasgow, N.S.	CBCT-1	7
Chicoutimi, N.S.	CHAN-TV-11	11	Jonquiere, Que.	CKRS-TV-12	12	Nipmish, B.C.	CFNV-TV-2	6
Chicoutimi, Que.	CBCT	10	Jukstika, B.C.	CFWL-TV-8	8	Nipmish, B.C.	CKBI-TV-2	2
Chicoutimi, Que.	CKRS-TV-8	8	Kamloops, B.C.	CFCR-TV-2	2	Nipmish, B.C.	CKBI-TV-2	2
Churchill, Man.	CHGH-TV-4	4	Kapuskasing, Ont.	CBFOT-12	12	Nipmish, B.C.	CFNV-TV-2	6
Churchill Falls, Nfld.	CBTC-TV	2	Juskatla, B.C.	CFCL-TV-3	3	Nipmish, B.C.	CKBI-TV-2	2
Clearwater, B.C.	CFCR-TV-10	2	Kamloops, B.C.	CFCR-TV-2	2	Nipmish, B.C.	CKBI-TV-2	2
Clinton, B.C.	CFCR-TV-10	2	Kapuskasing, Ont.	CBFOT-12	12	Nipmish, B.C.	CKBI-TV-2	2
Clinton Creek, Y.T.	CFRT-TV-1	1	Kearns, Ont.	CFCL-TV-3	3	Nipmish, B.C.	CKBI-TV-2	2
Cloridorme, Que.	CHAU-TV-8	8	Kemano, B.C.	CFCL-TV-2	2	Nipmish, B.C.	CKBI-TV-2	2
Coleman, Alta.	CJLH-TV-12	12	Kelowna, B.C.	CHBC-TV	2	Nipmish, B.C.	CKBI-TV-2	2
Colgate, Sask.	CKCK-TV-12	12	Kenora, Ont.	CBWAT	8	Nipmish, B.C.	CKBI-TV-2	2
Corner Brook, Nfld.	CBYT	5	Kereamos, B.C.	CHCK-TV-1	5	Nipmish, B.C.	CKBI-TV-2	2
Cornwall, Ont.	CJON-TV-10	10	Kidlatla, B.C.	CFTK-TV-4	5	Nipmish, B.C.	CKBI-TV-2	2
Cornatonia, Alta.	CFSS-TV-8	8	Kingston, Ont.	CKWS-TV-11	11	Nipmish, B.C.	CKBI-TV-2	2
Courtenay, B.C.	CBUT-1	9	Kitchener, Ont.	CKO-TV-13	13	Nipmish, B.C.	CKBI-TV-2	2
Cranbrook, B.C.	CBUT	10	Kokish, B.C.	CFKB-TV-1	1	Nipmish, B.C.	CKBI-TV-2	2
Crawford Bay, B.C.	CBUCT-1	5	Kukwatah, B.C.	CKCC-TV-1	7	Nipmish, B.C.	CKBI-TV-2	2
Crescent Valley, B.C.	CHMS-TV-1	5	Labrador City, Nfld.	CJCL-TV-13	13	Nipmish, B.C.	CKBI-TV-2	2
Creston, B.C.	CBUCT-3	3	Lac du Bonnet, Man.	CBWT-2	4	Nipmish, B.C.	CKBI-TV-2	2
Dawson, Y.T.	CBTE-TV-3	7	Lac La Biche, Alta.	CBXT-5	10	Nipmish, B.C.	CKBI-TV-2	2
Dawson Creek, B.C.	CJDC-TV-5	5	Lac La Biche, Alta.	CFRN-TV-5	6	Nipmish, B.C.	CKBI-TV-2	2
Deer Lake, Nfld.	CBYAT	12	Lake Louise, Alta.	CFLL-TV-5	6	Nipmish, B.C.	CKBI-TV-2	2

Location	C.L.	Chan.	Location	C.L.	Chan.	Location	C.L.	Chan.	Location	C.L.	Chan.
Sturgeon Falls, Ont.	CBFST	7	Toronto, Ont.	CBLT	6	Vancouver, B.C.	CBUT	2	Williams Lake, B.C.		
Sudbury, Ont.	CBFST-1	13		CFTO-TV	9	Vernon, B.C.	CHBC-TV-2	7		CFCR-TV-5	8
Sudbury, Ont.	CK80-TV	5		CICA	19	Victoria, B.C.	CHEK-TV	6	Willew Bunch, Sask.		
Sundre, Alta.	CFJL-TV-1	7	Trail, B.C.	CBUAT	11	Ville Marie, Que.	CKRN-TV-3	6		CKCK-TV-2	8
Swift Current, Sask.	CJFB-TV	5	Trois-Rivières, Que.	CKTM-TV	13	Waterton Park, Alta.	CJWP-TV-1	12	Windsor, Ont.	CKLW-TV	8
Sydney, N.S.	CJCB-TV	4	Uluwatu, B.C.	CBUT-7	7				Wingham, Ont.	CKNX-TV	8
Temiscaming, Que.	CBFST-2	12		CKUP-TV-1	6	Watson Lake, Y.T.			Winnipeg, Man.	CBWFT	3
	CFCH-TV-1	3	Upsalquith Lake, N.B.				CBTE-TV-1	8		CBWT	6
Terrace, B.C.	CFTK-TV	3		CKAM-TV	12	Wawa, Ont.	CBLAT-3	9		CJAY-TV	7
The Pas, Man.	CBWBT-1	8	Uranium City, Sask.			Westwood, B.C.	CFWS-TV-2	12	Wynyard, Sask.	CHSS-TV	8
Thompson, Man.	CBWTT	8	Val D'Or, Que.	CBTA-TV-1	8	Whitcourt, Alta.	CBXT-2	9	Yellowknife, N.W.T.	CFYK-TV	8
Thunder Bay, Ont.	CKPR-TV-1	2	Val Marie Sask.	CJFB-TV-2	2	Whitehorse, Y.T.	CFWH-TV	6	Yorkton, Sask.	CKOS-TV	3
Timmins, Ont.	CFCL-TV	6				White River, Ont.	CBLAT-2	12	Yarmouth, N.S.	CBNT-3	11
	CBFOT	9									

White's Radio Log World-Wide Shortwave Stations

SWL'ing is a fascinating hobby. Listening to distant stations from far off countries has been called "armchair traveling"—and it is! Without moving from your shortwave receiver you can capture the exotic flavors of the Orient and Africa; hear a "news" broadcast from behind the Iron Curtain, and eavesdrop on major world events as they happen.

Here is a list of some of the short-wave broadcasting stations that other DXers have been hearing, plus some times (GMT) when you may find the reception best. Some of these stations broadcast in English, some do not. And because of varying reception conditions, it may take many tries to hear some of them. Others may be heard daily. See how well you can do.

kHz	Call	Name	Location	GMT
120-Meter Band—2300 to 2400 kHz				
2346	—	South African Bc Corp	Johannesburg, S. Africa	2100
2410	VL9CG	R. Goroka	Goroka, New Guinea Terr.	1130
2446	—	ORTF	St. Denis, Reunion Is.	0230
2450	VL9CH	R. Mt. Hagen	Mt. Hagen, New Guinea Terr.	1100
2450	4VSO	R. St. 4VEH	Cap Haitien, Haiti	1100
90-Meter Band—3200 to 3400 kHz				
3200	—	Peoples' Liberation Army	Fukien, China	1130
3204	—	Nigerian Bc Corp	Ibadan, Nigeria	0500
3205	—	R. Republik Indonesia	Bandung, Indonesia	1300
3215	HIAU	R. Libertad	Puerto Plata, Dominican Rep.	0400
3240	OBX4U	R. America	Lima, Peru	0100
3245	YVKT	R. Libertador	Caracas, Venezuela	0300
3250	—	South African Bc Corp	Johannesburg, S. Africa	0400
3255	YVQL	L V del Tigre	El Tigre, Venezuela	0200
3260	—	R. Madang	Madang, New Guinea Terr.	1030
3265	—	R. Demarcra	Georgetown, Guyana	0330
3278	—	Emisora Oficial	Luanda, Angola	0000
3284	—	R. Fiji	Suva, Fiji	0900
3290	—	Guyana Bc Svc	Georgetown, Guyana	0930
3295	YVOG	R. Trujillo	Trujillo, Venezuela	0130
3300	—	Windword Is Bc Svc	St. Georges, Grenada	0100
3306	—	Rdif. Senegal	Ziguinchor, Senegal	0700
3315	YVLI	R. Maracay	Maracay, Venezuela	0500
3320	TGBA	R. Maya	Huehuetenango, Guatemala	0130
3322	VL9BA	R. Bougainville	Kieta, Bougainville Is.	1100
3326	—	Nigerian Bc Corp	Kaduna, Nigeria	2100
3335	VL9CD	R. Wewak	Wewak, New Guinea Terr.	1100

kHz	Call	Name	Location	GMT
3345	CR6RD	R C do Huombo	Nova Lisboa, Angola	2245
3345	—	R. Republik Indonesia	Pontianak, Indonesia	1300
3346	—	R. Zambia	Lusaka, Zambia	0300
3350	—	R. Ghana	Ejura, Ghana	0600
3355	—	R. Noumea	Noumea, New Caledonia	1030
3355	YVLC	R. Valencia	Valencia, Venezuela	0315
3355	HIBD	L V de la Romana	La Romana, Dominican Rep.	0200
3355	ZYE24	R. Marajoa	Belem, Brazil	0230
3360	TGVN	L V de Nahuala	Nahuala, Guatemala	0300
3365	HIRL	R. Exitos	Sta. Domingo, Dominican Rep.	0400
3366	—	R. Ghana	Accra, Ghana	0545
3378	HCDY4	R. Iris	Esmeraldas, Ecuador	0230
3380	TGCH	R. Chortis	Jocotan, Guatemala	1100
3385	VL9BR	R. Rabaul	Rabaul, New Britain Is.	1030
3390	HCCT1	R. Zaracay	Sta Domingo de los Colorados, Ecuador	1100
3395	ZYC	R C de Conquista	Vitoria de Conquista, Brazil	0000
60-Meter Band—4750 to 5060 kHz				
4500	VNG	—	Melbourne, Australia	1035
4679	HCWEI	R. Nac Espejo	Quito, Ecuador	0500
4734	HCE-13	R. Nac Progreso	Loja, Ecuador	0530
4752	—	R. Republik Indonesia	Makassar, Indonesia	1200
4755	ZYF23	Rdif. Maranhao	Sao Luis, Brazil	0900
4760	YVPP	R. Frontera	San Antonio, Venezuela	0330
4765	—	R. TV Congolaise	Brazzaville, Congo	0530
4770	ELWA	Sudan Interior Mission	Manrovia, Liberia	0700
4777	—	R. TV Gabonaise	Libreville, Gabon	0430
4780	YVLA	L V de Carabobo	Valencia, Venezuela	0300
4794	HCAS4	L V de los Caras	Bahia, Ecuador	0330
4800	—	R. Lesotho	Maseru, Lesotho	0415
4805	ZTS8	Rdif. Amazonas	Manaus, Brazil	1000
4807	—	Emis. Regional	Sao Tome	2245
4815	—	R TV Voltaique	Cugadougou, Upper Volta	0600

kHz	Call	Name	Location	GMT	kHz	Call	Name	Location	GMT
4820	HRVC	V. Evangelica	Tegucigalpa, Honduras	0300	6000	PRK5	R. Inconfidencia	Belo Horizonte, Brazil	0100
4820	—	R. Gambia	Bathurst, Gambia	0700	6000	—	Bc Svc of Saudi Arabia	Riyadh, Saudi Arabia	0700
4825	HIFA	L V de las Fuerzas Armadas	Sto. Domingo, Dominican Rep	0300	6005	CP58	R. Progreso	La Paz, Bolivia	1000
4839	—	R. Bukavu	Bukavu, Congo	0530	6005	CFCX	Marconi Radio	Montreal, Canada	2200
4840	YVOI	R. Valera	Valera, Venezuela	0300	6010	—	RAI	Rome, Italy	0115
4845	—	R. Botswana	Gaborone, Botswana	0400	6010	CJXC	Cape Breton Bc.	Sydney, Canada	0100
4845	CP72	R. Fides	La Paz, Bolivia	0100	6015	—	R TV Ivoirienne	Abidjan, Ivory Coast	0800
4845	HJGF	R. Bucaramanga	Bucaramanga, Colombia	0200	6020	XEUW	Eco de Sotavento	Veracruz, Mexico	0430
4855	—	R.C. Mozambique	Lorenco Marques, Mozambique	0430	6020	OAX4Q	R. Victoria	Lima, Peru	1100
4860	YVQE	R. Morocaibo	Maracaibo, Venezuela	0330	6025	HCJB	L V Andes	Quito, Ecuador	0830
4865	PRC5	R.C. do Para	Belem, Brazil	0200	6030	HJCT	R. Nacional	Bogota, Colombia	0330
4872	—	R. Republik Indonesia	Sorong, Indonesia	1130	6030	—	Suddeutscher R.	Germany	0530
4875	CP75	La Cruz del Sur	La Paz, Bolivia	0400	6037	TIFC	Foro del Caribe	San Jose, Costa Rica	1130
4875	HCHE4	LV de Esmeraldas	Esmeraldas, Ecuador	0500	6040	—	R. Nederland	Bonaire, Neth. Antilles	0130
4880	—	R. TV Nat. Congolaise	Kinshasa, Congo	0600	6040	—	Deutsche Welle	Cologne, Germany	0245
4880	YVMS	R. Uniyerso	Barquisimeto, Venezuela	0330	6045	HOU31	L V del Boru	David, Panama	1145
4890	VLT	Australian Bc Co	Port Moresby, Papua Terr.	1000	6050	—	—	Irkutsk, USSR	1000
4890	YVKB	Rdif. Senegal	Dakar, Senegal	0700	6060	—	R. Habana Cuba	Havana, Cuba	0100
4895	OAZ4T	R. Chanchamayo	La Merced, Peru	0500	6060	HRLP	R. America	Tegucigalpa, Honduras	1300
4900	—	R. Republik Indonesia	Gorontalo, Indonesia	1230	6070	—	R. Thailand	Bangkok, Thailand	1400
4904	—	Rdif. Nat. Tchadienne	Ft. Lamy, Chad	2230	6070	—	R. San Sebastian	San Cristobal, Venezuela	1100
4910	HIN	R. HIN	Sto. Domingo, Dominican Rep	0300	6070	CFRX	Standard Bc Corp	Toronto, Canada	0000
4913	—	R. Noumea	Noumea, New Caledonia	1030	6080	—	R. RSA	Johannesburg, S. Africa	0200
4915	—	V. of Kenya	Nairobi, Kenya	0345	6090	—	R. Luxembourg	Australia	0930
4915	—	R. Ghana	Accra, Ghana	0600	6090	—	R. Belgrano	Buenos Aires, Argentina	1000
4920	YVKR	R. Caracas	Caracas, Venezuela	0400	6092	—	Rdif. Nat. Khmere	Phnom Penh, Cambodia	1100
4923	HCRO1	R. Quito	Quito, Ecuador	0400	6110	—	Trans World R.	Bonaire, Neth. Antilles	0830
4926	EAJ206	R. Ecuatorial	Bata, Rio Muni	0500	6120	LRX1	R. El Mundo	Buenos Aires, Argentina	0400
4932	—	Nigerian Bc. Corp	Benin City, Nigeria	0500	6120	4VE	R. St. 4VEH	Cap Haitienne, Haiti	0000
4945	HJDH	R. Colosal	Neiva, Colombia	0400	6125	HRQ	R. Suyapa	San Pedro Sula, Honduras	0230
4955	HJCO	R. Nacional	Bogota, Colombia	0300	6130	—	R. Nac. Espana	Madrid, Spain	0200
4960	YVAQ	R. Sucre	Cumana, Venezuela	0300	6130	—	R. Nat. Lao	Vientiane, Laos	1330
4970	—	R. Malaysia	Kota Kinabalu, Sabah	1230	6134	—	R. Tahiti	Papeete, Tahiti	0500
4972	—	Rdif. Cameroun	Yaounde, Cameroun	2230	6140	—	R. Nac. Espana	Madrid, Spain	0100
4975	ZYV9	R. Timbira	Sao Luis, Brazil	0900	6144	—	Nigerian Bc Corp	Calabar, Nigeria	0600
4980	—	R. Ghana	Accra, Ghana	0600	6150	—	R. Atenea	San Jose, Costa Rica	0600
4990	YVMQ	R. Barquisimeto	Barquisimeto, Venezuela	0300	6160	HJKJ	Emis. Nueva Grenada	Bogota, Colombia	0500
4995	ZYX2	R. Brasil Central	Goiânia, Brazil	0100	6160	XEWW	L V de America Latina	Mexico City, Mexico	0530
4997	OAZ4C	R. Andina	Huancayo, Peru	0600	6175	—	R. Malaysia	Kajang, Malaysia	1100
5010	HIMI	R. Cristal	Sto. Domingo, Dominican Rep	0130	6180	LRA34	R. Nacional	Mendoza, Argentina	1100
5015	—	—	Vladivostok, USSR	1200	6185	—	R. Ethiopia	Addis Ababa, Ethiopia	0400
5042	—	Emis. Oficial da Guine	Bissau, Portuguese Guinea	0730	6190	—	R. Tirana	Tirana, Albania	0230
5047	—	Rdif. du Togo	Lame, Togo	2230	6195	—	R TV Tunisienne	Tunis, Tunisia	0530
					6205	—	R. Nordsee Int.	International Waters	0600

49-Meter Band—5950 to 6200 kHz

5804	—	R. Sanaa	Sanaa, Yemen	0300
5930	—	R. Prague	Prague, Czechoslovakia	0100
5955	TGNA	R. Cultural	Guatemala City, Guatemala	0300
5950	YNRG	R. Zelaya	Bluefields, Nicaragua	1200
5950	OAX6A	R. Araquipo	Araquipo, Peru	1045
5955	TIQ	R. Casina	Limon, Costa Rica	0500
5955	—	South African Bc Corp	Johannesburg, S. Africa	0530
5961	CP50	Emis. Pio XII	Llallagua, Bolivia	1000
5970	OBX4Q	R. El Sol	Lima, Peru	1100
5980	OBX4M	R. Panamericana	Lima, Peru	0300
5980	YSS	R. Nacional	San Salvador, El Salvador	0400
5995	—	R. Australia	Melbourne, Australia	1130
5995	—	R. Mali	Bamako, Mali	0730

41-Meter Band—7100 to 7300 kHz

7125	—	Rdif. Nationale	Canakry, Guinea	0330
7135	—	R. Peking Relay	Tirana, Albania	0300
7135	—	R. Monte Carla	Monte Carla, Monaco	0600
7140	—	R. Republik Indonesia	Ambon, Indonesia	1130
7155	—	R. Amman	Amman, Jordan	2230
7160	—	ORTF	Paris, France	0500
7170	—	R. Noumea	Noumea, New Caledonia	1030

kHz	Call	Name	Location	GMT
7170	—	R. Singapore	Singapore	1300
7195	—	V of America	Manrovia	
	—	Relay	Liberia	0500
7210	—	British Bc Corp	London, England	0400
7215	—	R. Ecclesia	Luanda, Angola	0530
7215	—	R. Brunei	Tutong, Brunei	1100
7225	—	Deutsche Welle		
	—	Relay	Kigali, Rwanda	0430
7232	EAJ203	R. Sahara	Agau	0800
	—	Spanish Sahara		
7235	VQ07	Solomon Is. Bc Svc	Honiara	1000
	—	Solomon Is.		
7240	—	R. Baghdad	Baghdad, Iraq	2300
7245	—	VTVN	Saigon, Vietnam	1100
7270	—	R. RSA	Johannesburg, S. Africa	0430
	—			0230
7300	—	R. Tirana	Tirana, Albania	
7416	—	R. Pyongyang	Pyongyang, N. Korea	1130

31-Meter Band—9500 to 9775 kHz

9360	—	R. Nac. de Espana	Madrid, Spain	0300
9380	—	—	Alma Ata, USSR	0330
9475	—	R. Cairo	Cairo, Egypt	0300
9490	—	R. Peking	Peking, China	1000
9495	OXC4Y	R. Contiente	Lima, Peru	0200
9505	TGNA	R. Cultural	Guatemala City, Guatemala	0300
	—			0930
9505	—	R. Japan	Tokyo, Japan	
9510	—	British Bc Corp		
	—	Relay	Ascension Is.	0300
9510	YXJ	R. Barquisimeto	Barquisimeto, Venezuela	0200
9515	—	R. Ankara	Ankara, Turkey	0430
9515	CXA7I	R. Sarandi	Montevideo, Uruguay	0000
9520	—	R. Denmark	Copenhagen, Denmark	0000
9520	OAX4J	R. La Granica	Lima, Peru	0230
9535	OAX6G	R. Nac. Tacna	Tacna, Peru	0100
9540	—	Deutsche Welle	Colagne, Germany	0500
9540	Z1Z	R. New Zealand	Wellington, New Zealand	0630
9550	—	R TV Belge	Brussels, Belgium	2300
9550	—	R. Habana Cuba	Havana, Cuba	0430
9570	—	R. Australia	Melbourne, Australia	1300
9575	—	RAI	Rome, Italy	2200
9580	—	V of the Philippines	Manila, Philippines	1000
9590	CE959	R. Presidente Balmoceda	Santiago, Chile	0330
9600	—	—	Tashkent, USSR	1200
9615	—	Vatican R.	Vatican City	0050
9620	—	VTVN	Saigon, S. Vietnam	1000
9630	—	R. Prague	Prague, Czechoslovakia	0130
9645	TIFC	Faro del Caribe	San Jose, Costa Rica	0300
9650	—	R. Kuwait	Kuwait	0300
9650	—	R. Berlin	Berlin, E. Germany	0330
9650	—	Rdif. Nationale	Conakry, Guinea	0630
9660	—YVLM	R. Rumbos	Caracas, Venezuela	0400
9670	KGEI	V of Friendship	Delano, USA	0430
9675	—	R. Trans Europe	Sines, Portugal	1800
9680	—	RAE	Buenos Aires, Argentina	0345
9685	—	R TV Algerienne	Algers, Algeria	2300
9700	—	R. Budapest	Budapest, Hungary	0100
9705	XERMX	R. Mexico	Mexico City, Mexico	2245
9710	HCJB	V of the Andes	Quito, Ecuador	0130
9715	—	R. Nederland	Hilversum, Holland	0000
9745	HCJB	V of the Andes	Quito, Ecuador	0900
9745	XERMX	R. Mexico	Mexico City, Mexico	0200
9745	ZYR57	R. Cultura	Sao Paulo, Brazil	1130
9750	CE975	Sociedad Nac. de Minería	Santiago, Chile	0230
9770	4VEH	R. St. 4VEH	Cop Haitien, Haiti	1200
9770	—	Austrian R.	Vienna, Austria	0030
9805	—	R. Cairo	Cairo, Egypt	2000

kHz	Call	Name	Location	GMT
9833	—	R. Budapest	Budapest, Hungary	0300
9935	—	R. Nordsee International	International Waters	0600
9945	—	R. Peking	Peking, China	1130

23-Meter Band—11700 to 11975 kHz

11620	—	All India R.	Delhi, India	0230
11630	—	R. Cairo	Cairo, Egypt	0200
11680	—	British Bc Corp	London, England	0300
11710	—	R. Australia	Melbourne, Australia	1200
11710	—	R. Noumea	Noumea, New Caledonia	0630
11715	—	Swiss Bc Corp	Berne, Switzerland	0130
11720	—	Canadian Bc Corp	Montreal, Canada	0300
11735	—	R TV Marocaine	Tangier, Morocco	1730
11770	XERMX	R. Mexico	Mexico City, Mexico	1800
11775	—	All India R.	Delhi, India	1100
11785	—	Trans World R.	Bonaire, Neth. Antilles	0430
11795	PR19	R. Nacional	Rio de Janeiro, Brazil	0130
11800	—	R. Nac de Espana	Tenerife, Canary Is.	0500
11800	—	R. Ceylan	Colombo, Ceylon	1100
11825	—	R. Tahiti	Papeete, Tahiti	0430
11835	CXA19	R. El Espectador	Montevideo, Uruguay	0200
11840	—	R. Portugal	Lisbon, Portugal	0300
11850	—	R. Norway	Oslo, Norway	0600
11855	—	R. America	Sao Paulo, Brazil	2300
11860	—	R. Norway	Oslo, Norway	0415
11870	—	All India R.	Bombay, India	1100
11875	—	R. Nacional	Managua, Nicaragua	0530
11880	VL88M	Australian Admin. Bc.	Port Moresby, Papua Terr.	0515
11885	—	R. Pakistan	Karachi, Pakistan	0230
11900	—	R. Malaysia	Kuala Lumpur, Malaysia	1100
11900	—	R TV Tunisienne	Tunis, Tunisia	0630
11910	ETLF	R. V. of the Gaspel	Addis Ababa, Ethiopia	2000
11915	HCJB	V of the Andes	Quito, Ecuador	0100
11920	—	Trans World R.	Monte Carlo, Monaco	0730
11920	—	Far East Bc Co	Manila, Philippines	1300
11925	—	Deutsche Welle	Kigali, Rwanda	0100
11925	—	Relay	Tashkent, USSR	1200
11925	—	ELWA	Sudan Interior	
11940	—	Mission	Manrovia, Liberia	2030
11955	—	British Bc Corp		
	—	Relay	Tebrau, Malaysia	1800
11970	—	R. Sweden	Stockholm, Sweden	1900
11970	—	R. RSA	Johannesburg, S. Africa	2245
11980	—	R. Lebanon	Beirut, Lebanon	0300

19-Meter Band—15100 to 15450 kHz

15000	WWV	National Bureau of Standards	Ft. Collins, USA	2200
15000	WWVH	National Bureau of Standards	Barking Sands, Hawaii	0000
15010	—	V of Vietnam	Hanoi, N. Vietnam	2100
15084	—	R. Iran	Teheron, Iran	2000
15095	—	R. Peking	Peking, China	0300
15105	—	R. Japan	Tokyo, Japan	0700
15115	—	—	Tashkent, USSR	1200
15120	—	ORTF	Paris, France	0100
15125	—	R. Australia	Melbourne, Australia	0700
15130	—	R. Moscow	Moscow, USSR	0500
15145	—	Austrian R.	Vienna, Austria	0030
15150	—	R. Pyongyang	Pyongyang, N. Korea	1400
15155	—	R. Tupi	Rio de Janeiro, Brazil	0100
15165	—	R. Denmark	Copenhagen, Denmark	1800

kH _z	Call	Name	Location	GMT
15165	—	R. Damascus	Damascus, Syria	2000
15172	—	R. Tahiti	Papeete, Tahiti	0330
15180	—	Canadian Bc Corp	Montreal, Canada	2300
15185	—	Finnish Bc Svc	Helsinki, Finland	2300
15200	—	V of Nigeria	Lagos, Nigeria	1700
15230	—	RAI	Rome, Italy	0100
15250	ETLF	R. V. of the Gospel	Addis Ababa, Ethiopia	0430
15260	—	Far East Bc Associates	Victoria, Seychelles Is.	1700
15265	—	R. Afghanistan	Kobul, Afghanistan	1800
15280	4VWI	R. St. 4VEH	Cap Haitien, Haiti	0000
15295	—	R. Sweden	Stockholm, Sweden	0000
15345	—	R. Kuwait	Kuwait	0400
15345	—	NHBI	Athens, Greece	2000
15420	—	British Bc Corp Relay	Limassol, Cyprus	0400
15430	—	V of Free Korea	Seoul, S. Korea	1100

16-Meter Band—17700 to 17900 kHz

17705	—	All India R.	Delhi, India	0100
17720	—	ORTF	Paris, France	2315
17720	—	V of Free China	Taipei, Taiwan	0300
17735	—	Polish R.	Warsaw, Poland	0500
17740	—	Austrian R.	Vienna, Austria	0400
17740	—	R. Portugal	Lisbon, Portugal	0500
17750	—	R. Liberty	Playa de Pals, Spain	0530
17765	—	American Forces R TV Svc	Delano, USA	0500
17785	—	R. Japan	Tokyo, Japan	2000
17830	—	R. Berlin International	Berlin, E. Germany	0530
17850	—	R. Bucharest	Bucharest, Rumania	1100
17860	HCJB	V of the Andes	Quito, Ecuador	0000

(Continued from page 53)

● THE DX CLUBS

COMMUNICATIONS WORLD strongly recommends that every serious DXer join one or more of the fine listeners clubs in North America. These organizations are non-profit type affairs, by and for radio listening hobbyists.

Two clubs devote themselves exclusively to the medium wave BCB DXer. They are:

National Radio Club, P.O. Box 99, Cambridge, Mass. 02138.

International Radio Club of America, 6059 Essex Street, Riverside, Cal. 92504.

Covering the world of FM, TV and UHF/VHF listening is another club, World TV-FM DX Association, Box 5001, Milwaukee, Wis. 53204.

The North American Shortwave Association, Box 989, Altoona, Pa. 16603, is a specialist in the short-wave broadcast DX field.

There are several DXers organizations which have a more general scope of coverage. They may include BCB, SWBC, the utility communications stations, ham

kH _z	Call	Name	Location	GMT
13-Meter Band—21450 to 21750 kHz				
21545	—	R. Ghana	Accra, Ghana	1500
24560	—	RAI	Rome, Italy	1800
21580	—	ORTF	Paris, France	1830
21595	—	Canadian Bc Corp	Montreal, Canada	1700
21640	—	R. Nederland	Hilversum, Holland	1800
21705	XERMX	R. Mexico	Mexico City, Mexico	1800
21730	—	R. Norway	Oslo, Norway	2000
21740	—	R. Australia	Melbourne, Australia	0130

Credits: Hank Michalenska, Rhode Island; Mildred Marshall, North Dakota; Richard Anderson, Illinois; John Tuchscherer, Wisconsin; John Smallshaw, Wisconsin; Danny Jamison, Virginia; Anthony Marks, Oregon; Gary Toncre, Florida; Dave Williams, Oregon; Dan Ferguson, West Virginia; A. R. Niblack, Indiana; Michael Watman, New Hampshire; Kenneth Schnur, New York; Gladys Martin, New York; Gerry Dexter, Wisconsin; Steven d'Adolf, Massachusetts; F. Earle Hall, Massachusetts; Larry Magne, Pennsylvania; Edward Shaw, Virginia; T. D. Smith, Texas; Al Andrews, West Virginia; David Alpert, Illinois; Marlin Field, Michigan; John Boessenecker, California; Chris Killingsworth, Oklahoma; Bob Cvopa, Illinois; Ron Lanoue, Massachusetts; Bob Smith, Michigan; Stephen Martin, Maryland; Brian Smith, Indiana; Melvin Frese, Nebraska; Brad Dutton, California; North American SW Association, Box 989, Altoona, Pennsylvania.

band listening or what have you.

These include:

Newark News Radio Club, 215 Market Street, Newark, New Jersey.

American SWL Club, 16182 Ballad Lane, Huntington Beach, Cal. 92647.

Midwest DX Club, 6636 Davis Street, Morton Grove, Ill. 60053.

SPEEDX, P.O. Box 321, Santa Ana, Cal. 92702.

A stamped, self-addressed envelope to these organizations will bring you full membership information. There is usually a nominal charge, around 50 or 60 cents, for a sample copy of the club's bulletin.

And, when you write, let them know you read about their club in COMMUNICATIONS WORLD.

And while you're at it, why not drop a line to us and tell us about your DXing and what you'd like to see in future issues. Write to Don Jensen, Communications Editor, COMMUNICATIONS WORLD, 229 Park Avenue South, New York, N.Y. 10003.

SPECIAL HALF-PRICE OFFER TO CAMPING JOURNAL

ONE FULL YEAR ONLY \$2.98!

A REGULAR \$5.95 VALUE... YOU SAVE 50%

"The world's largest selling camping magazine" covering every aspect of camping... Best boats... Pack-in trips... go-anywhere rigs... trail-tackle... conservation... and in-depth field testing of camping equipment from the newest in back-pack designs to luxury motor campers.

GREATER CAMPING ENJOYMENT

Yes! Camping Journal covers the great outdoors from backpack to luxury motor camping. Each and every issue is jam-packed with regional news about what's happening in camping. Whether you're planning a long trip or just going to your usual spot, Camping Journal will keep you abreast of the new happenings both in your area and around the country.

Renowned outdoorsmen like Bob Elliot, Pete Czura, Hank Andrews, Larry Green, and many more cover the country in regional reports that not only tell you of new camping areas, but tell you what kind of equipment to bring along to get the most use out of your camping trip.

GREAT COLUMNS AND FEATURES

Crits Gresham, probably America's best known camper, not only covers the South in regional reports, but also writes great feature stories which will open up a whole new world of camping for you.

Plus... you can look forward to great feature stories by William T. McKeown, famous boating camper—Les Morrow, "Mr. Canada Outdoors"—Clyde Ormond, pack or horseback trips—Charles Waterman, author of "The Hunter's World," and an expert on all outdoors—Jim Rutherford, go-anywhere rigs for camping—Erwin Eauer, the leading outdoor photographer working today, and many more well-known authors and outdoorsmen cover camping from every angle.

PREVIEWS AND REVIEWS

Camping Journal not only covers where to camp and what there is to do, but "C. J." previews and reviews what's new in camping equipment from the latest in backpack designs to motor campers. Every month we have a special section which covers new gear. Whether you're looking for scouting equipment or that little extra luxury item that will make camping a pleasure for you, "C.J." will let you know where to find it.

PUBLISHER'S GUARANTEE

Your subscription to Camping Journal will be sent to you with an unconditional guarantee. To start your subscription coming, just fill out and mail the coupon. When your first issue arrives you'll see why millions of readers across the country have read and enjoyed "C.J." for many years. And we are so sure that Camping Journal will be welcomed into your home each and every issue that we make this unconditional guarantee—that if for any reason you are dissatisfied, we will cancel your subscription and you will receive a full pro-rata refund on the unused portion of your subscription... no questions asked!

LIMITED OFFER

We urge you to order your subscription to Camping Journal today, so that your copies will start coming right away. Orders will be processed so that you will receive the very next available issue. We will enter your subscription to "C.J." for only \$2.98. 1 full year—12 issues... saving you 50% of the regular price. This offer may not be repeated again.

MAIL COUPON TODAY

CAMPING JOURNAL, Dept. 534
229 Park Avenue South, New York, N.Y. 10003

Please enter my subscription to "C.J." for only \$2.98 I save 50% on the regular subscription price

- New Subscription Renewal Subscription
 Enclosed is \$ _____
 Bill me later

Name _____ (please print or type clearly)

Address _____

City _____ State _____ Zip _____

FREE!

1972 LAFAYETTE
CATALOG 720

**JUST OFF THE PRESS!!
SEND FOR YOUR EXCITING COPY NOW!**



Our 51st Year

**YOUR 1st GUIDE TO
EVERYTHING IN
ELECTRONICS**

1972
LAFAYETTE
CATALOG
720



The Latest in 4-Channel Stereo Sound

- ★ CITIZENS BAND 2-WAY RADIO
- ★ STEREO/HI-FI COMPONENTS
- ★ MUSICAL INSTRUMENTS AND AMPLIFIERS
- ★ PUBLIC ADDRESS
- ★ AMATEUR RADIO
- ★ TEST EQUIPMENT
- ★ PARTS
- ★ PORTABLE AND TABLE RADIOS
- ★ PHOTO EQUIPMENT
- ★ TOOLS-BOOKS
- ★ AUTO ACCESSORIES
- ★ EDUCATIONAL AND OPTICAL
- ★ TV AND ANTENNAS

Your Complete Buying Guide to Everything in Electronics

LAFAYETTE Radio ELECTRONICS
Dept. 56012 P.O. Box 10
Syosset, L.I., N.Y. 11791

Mail the Coupon Today
for your FREE Lafayette
Catalog

Send me the FREE 1972 LAFAYETTE Catalog

56012

Name

Address

City

State

Zip

(please include your Zip Code No.)

CIRCLE NO. 1 ON PAGE 10