

**YOUR
LOCAL WEEKLY
GUIDE**

TV & RADIO LOGS—OCT. 27—NOV. 2

TV-RADIO LIFE

**10
cents**

Why I Like MY TV Set

**First Winning
Contest Letters**

**Is Gussie
Really
Gorgeous?**

See Page 3

Doye O'Dell

**Tale Spinner
Of the Old West**

Story Page 35

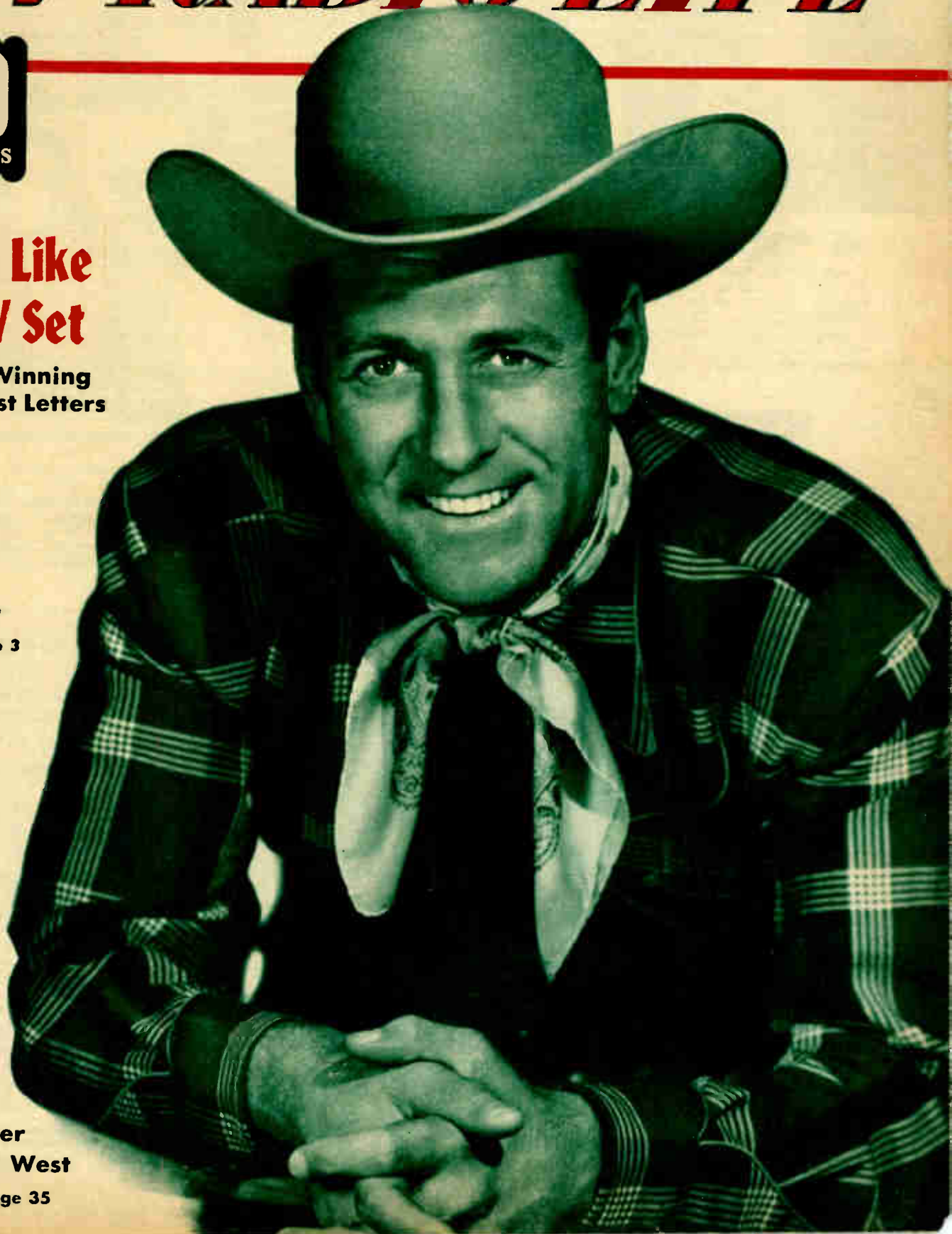



▲ **NEWLYWEDS** Lt. Milt Rosner and bride, Sara Berner, walk into a rain of rice from best man and wife, Mr. and Mrs. Spike Jones, following a surprise wedding at the Flamingo Hotel Chapel in Las Vegas. Sara is known for a variety of popular radio roles, among them "Mabel Flapsaddle," one of Jack Benny's CBS telephone operators.



▲ **ANOTHER LAS VEGAS SCENE** finds Peter Potter, popular Southern California disc spinner, and Mrs. Potter, enjoying a visit to the fashionable Hotel Flamingo's pool. Mrs. Potter is known professionally as Beryl Wallace, singing English import.



▲ **"ARE YOU READY, GENTLEMEN?"** —Dr. John R. Van de Water, moderator of KMPC's "Open Forum," checks his panel of speakers just before the battle starts. The West's pioneer discussion program, heard every Sunday from 6:15 to 7:00 p.m., brings together opposing two-man teams on topics of current vital interest. (Rothschild photo.)

SEEN ON THE RADIO SCENE



▲ **PARTICIPATING IN THE LOS ANGELES ADVERTISING WOMEN'S ANNUAL** Frances Holmes Award presentation were (from left to right) screen actress Irene Dunne, who made the presentation of the awards; Frances Holmes, in whose honor the event is held; actress Agnes Moorehead; and Margot Mallery, advertising manager of Cole of California, who received the award in addition to four accomplishments "Lulus."

Page Two

TV-RADIO LIFE

(Formerly Radio-Television Life)

Member Audit Bureau
Of Circulations

Oct. 26, 1951  44 Vol. 24, No. 9

CARL M. BIGSBY, Publisher

Published Weekly at Los Angeles, California. Business and Editorial Offices: 6361 Selma Ave., Los Angeles 28 (Hollywood Station), California. Phone Hillside 9275.

TV-Radio Life was entered as Second Class Matter September 14, 1948, at Los Angeles, under Act of March 3, 1879. Prepaid Subscription, \$4.50 year, \$2.50 six months in U.S.A., Foreign \$5.00 year. Single copies on sale at all leading Independent Grocers in Southern California. Single Copies by mail 15c. Address all remittances and correspondence to TV-Radio Life. Subscribers please allow two weeks for change of address or to start a subscription.

EVELYN A. BIGSBY, Editor

Editorial Department: Jane Peigram, Assistant Editor; Mildred Ross, Arlene Garber; Art Director, Ray Wheeler; Log Editor, Bruce Cameron.

Advertising Manager: Walter O. Miles.

Circulation Manager and Sales Promotion: Jack Daly. Route Manager: Armando De Castro. Office Manager: Natalie Tuider.

All material used by TV-Radio Life is specially prepared by its own staff writers, and reprinting in whole or in part without publisher's permission strictly forbidden. Unsolicited manuscripts can not be accepted or returned.

Advertising Representative: Rogers Parratt, 57 Post St., San Francisco, Calif.

 99

October 26, 1951

Is Gussie Gorgeous on Camera?

Monday-Friday, 6:45 p.m.
KNBH, Channel 4

GHE FRILLS that launched a thousand quips, from Santa Monica to Singapore, are evidently a thing of the past for Gorgeous Gussie Moran, who is currently working at being a home-town gal and becoming a new entry in the field of TV glamourites.

And the exuberant miss is making good at her new endeavor via a five-a-week early-evening show in which she exchanges sports chatter with athletically aware Bob Kelley, who, according to Gussie, "keeps me busy learning more about sports than I ever dreamed possible."

Half the people who have looked at Gussie previously on video weren't focusing on her mobile face, but on the much publicized panties which she has sported at tourneys throughout the world. Now, through spending half her days poring over sports sections of newspapers and the other half tossing talk across the cameras at Kelley, Gussie is proving that the pert countenance hides a mind equally as agile as her tennis arm and a personality which bids fair to win her as much acclaim as the famed bits of lace.

All in a Day

"I still spend afternoons practicing tennis, and hope to continue playing in professional matches, but I have had enough globe-trotting for a while. I want to get acquainted with my own back yard," says Gussie on current plans.

Gussie is a localite who was born in Santa Monica. At Lincoln Junior High School, which she attended following her twelfth birthday, tennis is a required subject, so Gussie first took to the racket as a sub-deb. By the time she was thirteen, she had won her first title.

At seventeen the lithesome lass had accumulated shelves full of silverware and gold medals which bespoke her prowess on the courts. However, at that point she began to dread the thought of becoming a muscular Amazon, and so gave up the sport.

Four years later the lure of tennis proved too much to resist, and under the tutelage of Dick Skeen and Bill Tilden Gussie again joined the court coterie. Before long she had made her mark in the amateur ranks, and in 1950, her last year as a non-pro, she took the championships of

Egypt, India and several in the U.S.

It was during a Wimbledon tennis tourney that her famed lace panties first scorched the tennis scene. "An absolutely unpremeditated move," she explains. "Gordon Tingling, an English designer, asked if he could style a tennis dress for me, but he forgot to include in the finished costume an important item—the pants. When I asked him about them, he came up with the legendary lace trimmings!"

Gussie's interest in clothes extends to mentionables, too. She and her mother design their own wardrobes, keeping mostly to uncomplicated sports-type wearables. Unusual jewelry is another Moran mania, and Gussie sports a particularly intriguing three-banded Indian-ruby-and-emerald ring among her gems.

On romance rumors, the gorgeous one is silent. "I'm happy just being home!" And viewers echo her thought.

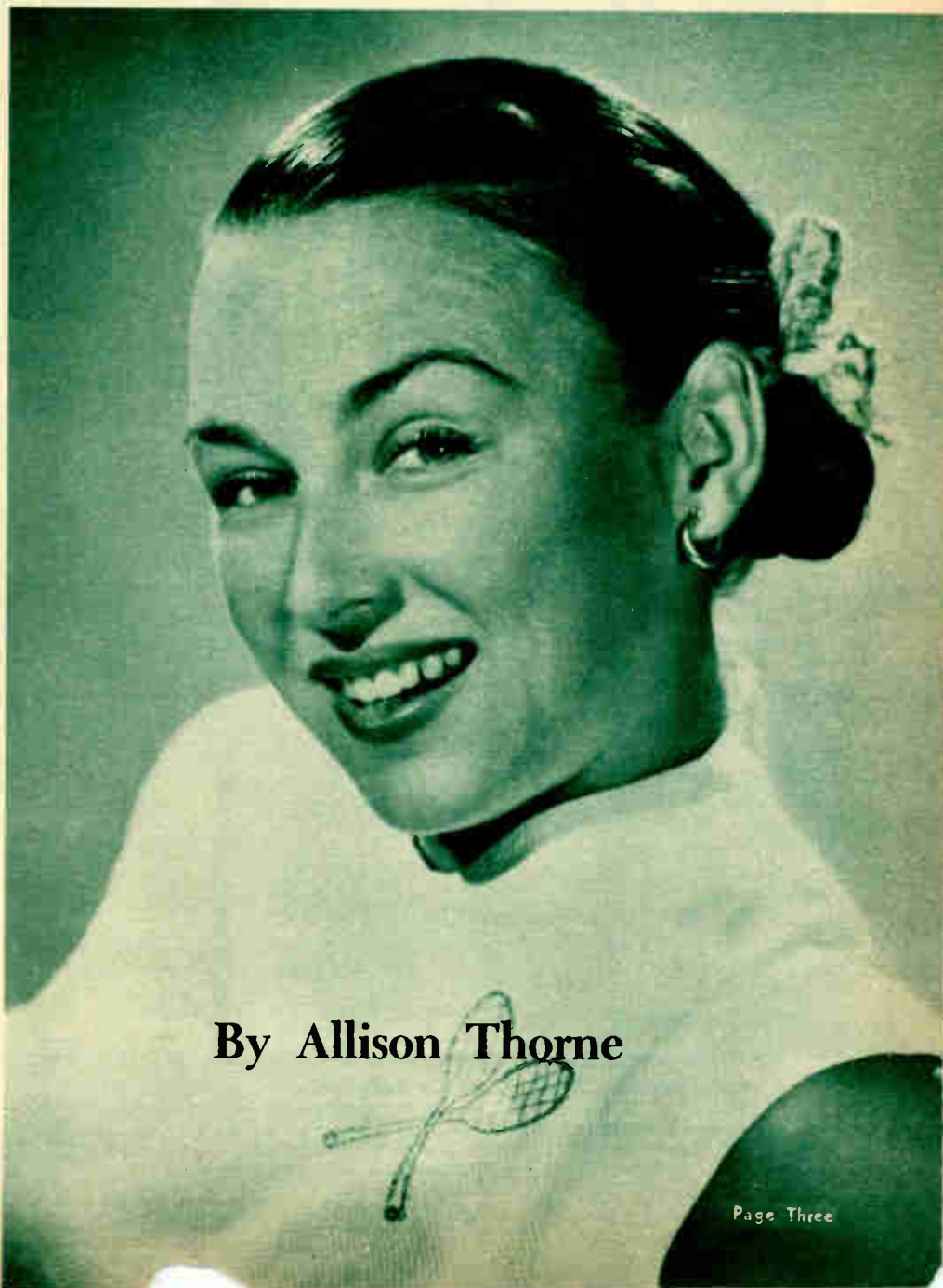

By Allison Thorne

GERTRUDE (GUSSIE) MORAN, part of whose "gorgeousness" is her abundant good health and vitality.

October 26, 1951

Page Three



▶ **JACK KIRKWOOD, WHO STARS** in his own comedy series over KHJ from 1:00 to 1:30 p.m., found this ancient press pass in the center which dates back to around 1930. Kirkwood stubbornly maintains that this item is of inestimable value, claiming that he couldn't live without it. "This pass is my bread and butter," he says. "Why, I have to show it to get into the Don Lee studios every day. Nobody will believe that I'm on the radio."

THOUGHTFUL SAM HAYES, Don Lee's twice-week-daily news reporter, gallantly opened his wallet, which was literally crammed with "essentials." Tossing the contents on the table, he suddenly took on a puzzled look when he came across this St. Genesius medal. For some time he wondered as to its origin . . . and then he remembered. Several years ago at a party where he was a comparative stranger, Sam was asked to hold this for a budding athlete who decided to take a swim. Both promptly forgot all about it. Hayes had no idea who the fellow was, or worse still, where he is now.

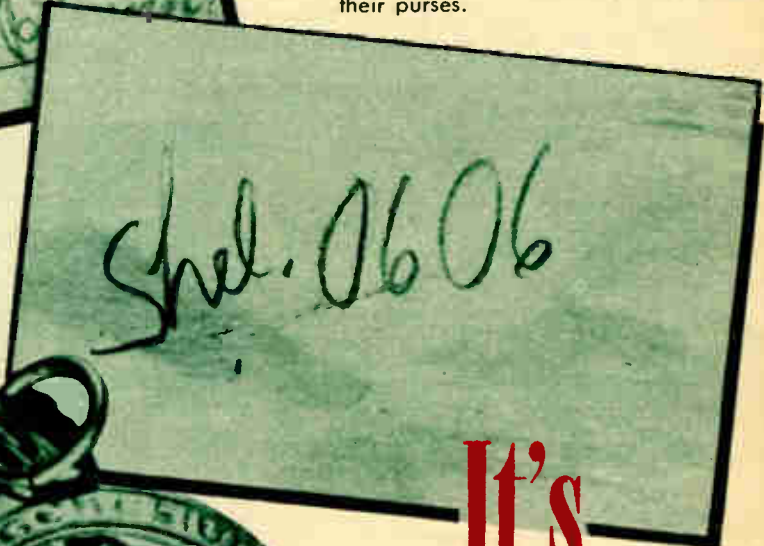

▶ **BOB BAILEY, STAR OF** Mutual-Don Lee's Monday night "Let George Do It" dramatization, came up with this battered card, at the center, right, from a Chicago insurance agency. He hasn't the slightest idea where he got it but imagines he picked it up around 1939. On the back was a faded phone number . . . Shel 0606. . . Like the card, he attaches no significance to the number. Anyone going back that way might call the number, he suggests, just to see what happens. "As a matter of fact," he adds, "if a man answers, don't bother to hang up. It was so long ago, nobody could hold a grudge for that period of time. Let me know what happens." Yes, sir, the girls sure do carry around a lot of unneeded stuff in their purses.

It's Your Turn To Laugh, Lady

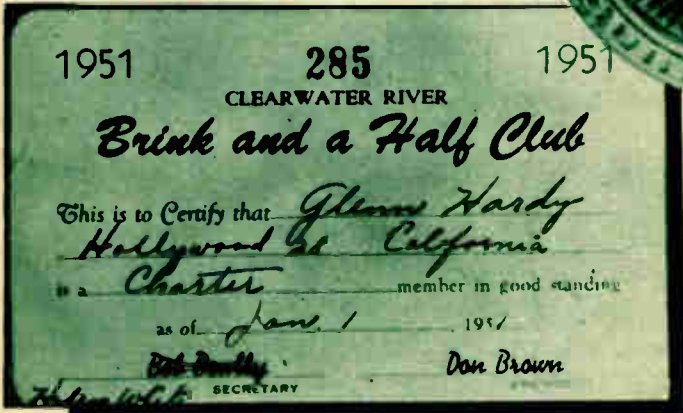

▶ **GLENN HARDY, THE VOICE** of Don Lee's "Alka-Seltzer Newspaper of the Air" for the past seventeen years, proudly touts his treasured membership card for the "Brink and a Half Club"! Glenn's a charter member, which means that he accidentally drove his car into the Clearwater River in Idaho while on a fishing trip.

LOS ANGELES, CALIFORNIA
 2505 WILSHIRE BLVD.,
 AND CELEBRITIES AT
 OF MOVIE STARS
 RENDEZVOUS
 ANGELES
 LOS

EXOTIC DISHES FROM THE FAR CORNERS OF THE
 SOUTHERN SEAS BEQUEATHED BY MASTER
 SIAN CHEFS, AND SERVED IN THE
 COLORFUL SETTING OF
 A SOUTH SEAS PARADISE
 HOUSE
 VAGABONDS
 WALLS OF
 BRACE THE
 LIVES TO
 SAVE UP THEIR
 UNCLE BEN

▲ **STEVE DUNNE**, erstwhile sidekick to Jack Kirkwood on the latter's week-day KHJ comedy series, found in his wallet the assortment at left, above. It's a Chinese puzzle, a four-piece, enigma which when properly assembled forms the letter "T." Steve couldn't remember where he got it or for how long he had carried the thing. He recalls that he tried to work it several times to no avail. It took Lillian Leigh, also of the "Kirkwood" show, to solve the baffling mystery as pictured

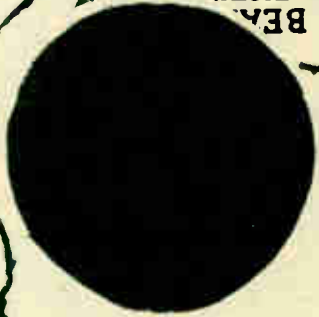

▲ **THE BLACK DOT** represents something that every man should have for his wallet. Its owner is Bill Gordon, producer of Don Lee's "Song of Liberty" and "Count of Monte Cristo" series. It's a circular piece of lead whose origin is traceless and whose value is nil. We don't imagine that Bill would part with it for the world.

TAPA FROM THE PELO-
 PONESUS, BAMBOO FROM
 JUNGLES OF LUZON, RATTAN
 FROM THE ISLE OF JOLO, A TURTLE
 FROM GALAPAGOS, A BOOMERANG
 FROM ANTIPODES & WAR SHIELDS FROM FIJI.

LADY, THE next time some so-called gentleman gives you a sly, furtive glance when you go fumbling in your purse in search of your comb or lipstick, take the knowing stare with the proverbial grain of salt. Sure, maybe you are having a lot of trouble locating the secreted article in the confused confines of your pocket-book; but as for that know-it-all male, you may well wonder if he's cognizant of all the junk he carries around in his wallet! Just to sample the presumed orderliness of the male sex, we asked a few of them at the Don Lee studios one day to empty their wallets. The results were amazing! All of them carried myriad cards, addresses, coins and other assorted tidbits, the majority of which had long since lost any meaning to the bearer. Pictured here are the cherished (?) items of typical radio men, men who can always find whatever they're looking for at a moment's notice (?).



▲ **WHEN ASKED ABOUT** the contents of his wallet, Bill Gwinn, the emcee of Don Lee's Wednesday night "What's the Name of That Song" feature, dug through a multitude of business cards, receipts and what have you, to come up with this valuable gem. It's part of an identification card giving Bill the right to fish in San Francisco Bay waters during World War III!

The Superior Male Has No Right To Cast Slyly Amusing Looks in Your Direction, as This Proves

Thousands of Women Take His Word For It



▲ **WHO IS HE?** Put the hands, the back of the head, his cats and the profile together and you get as good a picture as is possible of the man, Philip Norman. KNX treats him like his predecessor, Fletcher Wiley, and does not allow his photograph to be taken . . . either for the sake of mystery or to protect the unseen man who hands out advice to the lady of the house. (CBS-Pennock photos.)

Monday through Friday, 1:30 p.m.
Monday through Saturday, 10:30 p.m.
Saturday, 2:00 p.m.
CBS-KNX

PHILIP NORMAN, radio's gift to the homemaker who is out to cut her budget and yet put the most trustworthy product in her home, could easily be taken for a "pro" football player. He looks the part, with his rugged build, dark crew-cut hair, quick smile and easy, friendly, energetic manner. His ap-

pearance gives one the impression that he is a fellow who is deeply interested in people . . . and he is.

His interest in people and their pets has led him from the mike to a country road and a goat farm populated by 400 pets personally named by their feminine owner. HPL—"Housewives' Protective League"—products have been responsible for Philip Norman, finding himself in some rather outlandish predicaments. Once he plunged into a

bathtub bubbling over with the contents of two boxes of soap suds, just to test the chemical content. Another time he took to chewing wheat germ to discover a product's true value. This chewing test was one that he remembers from his boyhood days in Ohio. He claims that he has tried out everything from vacuum cleaners to diamonds. His wife, who is always far ahead on her food budget, is constantly amazed that all the grocery clerks know him by his first name. Norman claims it's because they see him so often on his shopping excursions for HPL.

His Past

Philip Norman started out to be almost everything but a radio director of a homemakers' airshow. He was born in Columbus, Ohio, and went to the state university, where he played piano in the college band. From music he went into a "pre-med" course at Kenyon College in his home state, later worked as a district circulation manager for the Columbus Citizen, an announcer and salesman for a radio station in Zanesville, Ohio, a butcher and grocer in his father's business, a research chemist during World War II, and later a musical director and producer for the New York Philharmonic and the James Melton broadcasts. It was a little more than a year ago that he came from the East to "Housewives' Protective League," after his recorded voice was selected as "the voice" from dozens of other applicants tested.

His great love for animals is no doubt responsible for the many animal anecdotes which find their way to his airshows. Music, which was at one time to have been his profession, today is one of his hobbies. When it comes to ambitions he has two . . . "to find enough time to get back to playing the piano the way I used to . . . and to get to New Orleans and discover that fascinating city." His passion for history asserts itself in the myriad sidelights from the world's colorful past, which drift effortlessly into his air-time chatter.

The director of HPL lives with his wife and six-year-old daughter, Stephanie, in Hollywood. Although he once collected antiques, Norman has little time for these now in his heavy six-day schedule. In addition to his "Housewives' Protective League" chores, he does an evening KNX broadcast, "Starlight Salute," and spends his Sundays poring over the week's collection of anecdotes gathered by his research staff. The nearest he comes to a hobby now is the ownership of two Siamese cats and the beginning for a chinchilla farm.

Philip Norman's endless interests indicate that he is a man born with more than the average male's share of curiosity, who believes in giving his listeners "constructive and instructive advice" and in warning all buyers that they should "investigate before they invest."

This Week in TV

In & Out of Focus (General Comment)

TV-RL Starts Sports Squabble

Sam Balter's story last week in TV-Radio Life has caused quite a bit of controversy in the local sports world.

Next week we are running a story giving Bob Kelley's views. Incidentally, sports fans, although Bob runs a regular column in this magazine, the views he expresses are his own. In our features we never have shown any partisanship, and never will.

Following Kelley's interview, we will let our readers know what Tom Harmon, the former Michigan great, has to say on the subject.

So for the latest rhubarb in the sporting world, folks, keep your eyes on TV-Radio Life.



Sam Balter

Looks Like

Les Brown and his band are on tour for a couple of weeks, and who has been chosen to replace the Band of Renown on KTLA's "Bandstand Revue," starting Sunday, October 21? Popular Lawrence Welk and his Champagne Music! Welk's two-week stint on "Bandstand Revue" will be in addition to his regular Friday-night-at-10:30 Aragon telecasts. . . . Judy Lawton, popular radio and TV star, is back with "Vets' TV Center," a program designed to inform veterans of their rights, privileges and benefits. Saturday at 8:30 finds Judy welcoming noteworthy guests to KTTV, where they help contribute information. . . . After almost two years of silence on the subject, Erle Stanley Gardner, mystery writer whose "Perry Mason" is better known than his creator, announces that the "Mason" cartoon strip will be filmed for TV. . . . Phonevision has hit a snag in that the Bell Telephone System flatly refuses the system the right to use Bell lines on home-circuit subscription television. Unless Phonevision could prove in court that this sort of coziness on the part of Bell is a hindrance to progress, the stumbling block is a very real one. Only way out is for Phonevision to take specially installed leased wires, but material shortage now makes this almost an impossibility. Zenith is going ahead with an application to the FCC for commercial adoption of the home box-office system. . . . "Boston Blackie," with Kent Taylor starring, is now running on KNBH, Friday nights.

Dinah Shore will start her twice-weekly TV show, for the whole cable, but televised live here from KNBH, on November 27. Chevrolet sponsors. . . .

Mr. William Molder of Long Beach recently had the distinction of being the sender of the 150,000th piece of mail emcee Jack Rourke has received on his KTTV "Ladies Matinee." Mr. Molder thus garnered unto himself a list of valuable prizes for being the lucky sender. Rourke has run up a really remarkable mail count in the first year of "Ladies Matinee," with an average of nearly 2,500 letters a week.

Clete Roberts will return to the United States during the second week of November, following a three-month round-the-world trip. Clete, during his tour, has completed more than 200 fifteen-minute films which have been and are being televised twice nightly over KLAC-TV. Following a visit to Spain, Roberts goes to Israel, Pakistan, Manila, Hawaii, San Francisco, and finally comes home to Los Angeles.

Fight for Fights

That sports-happy razor company doesn't stand alone in its fight to get the Joe Louis - Rocky Marciano fight for televiewers. Several of the major video-set manufacturers are joining Gillette in sponsoring the bout via NBC-TV (KNBH, Channel 4) on October 26.

Admiral, Crosley, General Electric, Motorola, Philco, RCA and Sylvania are those preparing to lend support and shekels to challenging the theater TV and film folk who had secured the popular Ray Robinson-Randy Turpin bout for closed-circuit TV in movie houses.

Noted Briefly

Dorothy Lamour early next month makes her bow on NBC-TV's "All-Star Revue." . . . "The Ruggles" of ABC-TV (KECA-TV) last week celebrated a third anniversary on video, and a 105th performance! . . . For the sixth consecutive year, NBC-TV (KNBH) will televise the Army-Navy football classic under Gillette's banner on December 1. . . . Starting Monday, October 22, KECA-TV's daytime programming got a "new look." So don't depend upon your own old dialing habits. Consult a log and save wear and tear on your nerves.

Jerry Colonna and his famous mustache getting in our hair last Wednesday. Caught him first at the Brown Derby licking his chops. Later watched him rehearse at the ABC lot.



Jerry Colonna

Finally, that same night, saw—and enjoyed—his 10 o'clock comedy show on KECA-TV.

Coincidence, wasn't it?

Can YOU Remember These?

When the "Nation's First TV Station" moves to Mt. Wilson on Sunday, October 28, 1951, it will mark a real milestone in the history of television in Los Angeles. First known as W6XAO, then as KTSL, the now KNXT, Channel Two history includes the following epochal dates:

On May 10, 1931, the first television image on this Coast was transmitted from one side of a room to the other on newly developed all-electrical television equipment. (The first actual TV transmission took place in France in the 1800's.)

A couple of years later, in March of 1933, W6XAO started something by running a full-length motion picture of World-Wide Productions, called "The Crooked Circle." (You can probably see the same feature this week end on some of KNXT's sister stations!)

Also in 1933, March 23, W6XAO carried the first TV coverage of a disaster by means of rapidly processed newsreel film; numerous scenes of the Long Beach earthquake were shown over a period of three days.

On January 1, 1940, the first remote television pick-up west of New York City, the Pasadena New Year's Day Tournament of Roses, was telecast by W6XAO. In March of that same year (mark this, Wild Red Berry!) the station made its first pick-up of boxing and wrestling from the American Legion Stadium in Hollywood.

In May of 1947 began the first sustained televising of an outstanding nationwide radio audience-participa-

Page Seven

Contents

FEATURES

Is Gussie Gorgeous on Camera?	Page 3
It's Your Turn to Laugh, Lady	Page 4
Thousands of Women Take His Word for It	Page 6
Frontier Model Keepsakes (Doye O'Dell)	Page 35
He Can't Say No	Page 36
"Hollywood Without Humbug"	Page 37
From Novel to Soap Opera	Page 38
Life in TV	Page 39

NEWS

Contest Announcement	Page 16
Ear and Eye Inspire	Page 30
Flicker Fare	Page 16
Football Schedule	Page 21
Handy Hints	Page 19
Midnight to Dawn Radio Logs	Page 34
On the Ball	Page 17
Radio in Review	Page 22
Radio Precasts	Page 21
Daytime Radio Logs	Page 26
Radio Program Finder	Page 32
Record Notes	Page 31
San Diego Program Finder	Page 19
This Week in TV	Page 7
TV Program Finder	Page 18
TV Previews	Page 16
Wrestling Feature (Gino Garibaldi)	Page 17

This Week in TV—Continued

tion show, "Queen for a Day," a morning TV program, on the station then gradually becoming known as **KTSL** after its owner, the late Thomas S. Lee.

In May of 1948, on May 6, to be exact, **KTSL** started commercial operation.

Remember what happened in September of 1950? The first microwave telecast between Los Angeles and San Francisco was participated in by **KTSL**, the station that some years before had merely shot a picture across the room. On January 1, 1951, just to start the New Year off right, CBS took over operation and ownership of **KTSL** from the Don Lee Network. On April 1 (no comment!) CBS-TV shows moved from **KTTV** to **KTSL**. Since that date **KTSL** has participated in historic coverages and beamed entertainment regularly, distinguishing itself on October 1, 1951, by presenting the first sporting event ever telecast coast-to-coast—the first game of the National Baseball League playoff, between the New York Giants and the Brooklyn Dodgers.

And on October 28, 1951, Channel Two moves its transmitter from Mt. Lee to Mt. Wilson and becomes known as **KNXT**. It increases its effective visual power from 9300 watts to 25,000 watts, or from 2.56 kw to 25 kw, effective radiated power, practically a ten-fold increase. Aural power will be increased commensurately.

Stop, Listen, Look (Shows You May Like)

"I Love Lucy"

Monday, 9:00 p.m.
CBS-KTSL, Channel 2

The emergence of Lucille Ball as strictly number-one comedienne of our time, evidenced by her performance in "I Love Lucy" on TV, must be generating a tremendous despair and a quiet desire for an early demise

in the hearts of the movie makers—at least those movie makers who let her get past their cameras without turning on some of this same brand of pixie whimsy. She's as droll as Emmett Kelly and as brightly quick as Harpo Marx.

Story line of the "Lucy" comedies concerns "Ricky Ricardo" (as played perfectly by handsome young musician Desi Arnaz) and his wife in a series of ridiculous embroilments that also feature a landlord type and his wife, William Frawley, a face as familiar to moviegoers as is the newsreel rooster's, has stepped into TV in a masterly fashion. His landlord-fellow-conspirator role to Desi's harried-husband routine is the second-best bit of the series.

Actual situations of the scripts are pretty silly stuff. They would be old hat for sure were they less expertly written by Madelyn Pugh, Bob Carroll and Jess Oppenheimer, who, among the other radio credits to their collective names, show the Lucille Ball air show. And were the good scripts less perfectly read and enacted, they would again have a chance to turn up ancient chapeaux. Even in these present scripts, however, there bears a big laugh potential.

For all the good qualities of the series, it is still the title which tells the story. "I Love Lucy" is by virtue of Lucille Ball's presence and performance a brand-new thing in TV entertainment, and should prove one of the most lasting.

The one flaw in enjoyment lay in our having seen this series run through live. Desilu Productions had announced that the series was "a play put on film for TV." A live run-through for the Fourth Estate was by way of demonstrating this cryptic explanation. The riotous comedy that ran by our eyes almost took the edge from the TV version. Everything was in bright hue, but it was the shining, incredible blue of Lucille Ball's

bachelor-button eyes that caused the spectator comment. The red-headed Mrs. Arnaz has never been seen to greater advantage, and this show has to run until color television arrives, if only to catch La Ball in tint. (Say didn't a couple of kids in the East build their own set for just a few dollars?)—J.P.

Freddy Martin Show

Wednesday, 10:30 p.m.
KNBH, Channel 4

This "musical" half hour stacks up visually against any variety show we have seen—with the exception of "Shows of Shows," which is a departure from television entertainment entirely and therefore can never be used as a comparison. Martin has turned a band and its music into production numbers of great originality and freshness.

Freddy actually began to prepare for this show back in 1947, when he foresaw that TV was the coming important medium for bands. Accepting a series of nine telecasts from Hollywood's Palladium that year, he soon discovered that the TV audience was not the ballroom audience. What might entertain dancers left living-room viewers icy, and vice versa. So he began to formulate ideas for numbers, which would be visual. He loaded the band with music men who are also entertainers. He secured specially written material. He even changed the band's clothes. Those tartan jackets which look so sharp on the bandstand aren't for TV. Martin keeps the boys in solid colors now.

This pioneer in band effects, whose concept of music embraced symphonic treatments of pop tunes and dance versions of the classics, is as genial a guy before the camera as any professional emcee his money could buy. And, we suspect, a lot more talented.

A recent Wednesday night half hour typifies what you will see on the Freddy Martin Show. Opening found the maestro on the phone summoning his band members and singers with "Come On a My House." Tiresome as this ditty is, the treatment almost revived it. When the crew arrived at Martin's "new house,"

DON'T PAY FOR UNNECESSARY TV SERVICE CALLS

GET THE UTMOST IN TV PERFORMANCE with TELEVISION OWNERS' HANDBOOK



INCLUDES:

1. How to find tube troubles.
2. How to improve reception in fringe areas.
3. How to make minor repairs and adjustments.
4. How to recognize faulty performance.
5. The latest on color television.

\$1.00 WILL SAVE YOUR TIME, MONEY & DISPOSITION

CLARK ELECTRONICS RESEARCH CO.
TV-RADIO LIFE, 8361 Selma Ave., Hollywood 28, Calif.
Enclosed find \$1.00 for a copy of TELEVISION OWNERS' HANDBOOK

NAME _____
ADDRESS _____
CITY _____ STATE _____

MAIL THIS COUPON TODAY

TERMITES

**Inspections
Escrow Reports
Corrections
Treatments**

ARROW TERMITE CONTROL

DU. 9-3123

PL. 2-0082 — CA. 1-7474

7918 Avalon 4655 Valley

SATURDAY TV LOGS

they did the things any group of friends undergo at a new house to be inspected. Songs supposedly mended knocked-over vases; and piano solos were tried out on the new Steinway. Squabbling guests were reunited by song, and a simulated Picasso explained by an impromptu musical composition.

Highlight of the evening was the guests' discovery of an old trunk which disgorged costumes of the twenties and some old sheet music. At no time when his band is performing does Martin stand idly aside being just a band leader. During the production number naturally suggested by some of the old costumes, it was the maestro who recalled that one of the hot-shots of his day could dance the Charleston and play a clarinet at the same time. The hot-shot, of course, was Freddy Martin, who repeated.

The sheet music discovered brought about memories that led to impersonations of Harry Richman and other greats of the jazz age.

Regulars Merv Griffin and Murray Arnold are always on hand, and guest vocalist Sue Bennett. This show gets a straight E for both excellence and effort, and is well worth staying up for.—J.P.

"Celanese Theatre"

Wednesday, 7:00 p.m.
ABC-TV, KECA-TV, Channel 7

If the play's the thing, then ABC-TV's new "Celanese Theatre" has "it." Classics of the American theater are being adapted for video audiences, and your \$4.80 seats for two on the aisle are on Channel 7 on alternate Wednesdays. The literary masterpieces of playwrights O'Neill, Crothers, Anderson and Sherwood, to name but a few, are being transmitted from behind the footlights to camera lights.

Watching Rachel Crothers' "Susan and God," starring Pamela Brown and Albert Dekker, was a rewarding hour. Miss Brown was brought over from England to create the role of Susan Trelax (played by Gertrude Lawrence in the original stage production). You may recall seeing Pamela Brown in the artistic motion picture "Tales of Hoffman," in which she donned male garb and portrayed the role of Hoffman's confidant and sidekick.

Her performance as "Susan," who found God and brotherly love, we can call, with reservations, excellent. Al-



Arden Presents the
GENE AUTRY SHOW
Channel 7
Fun for the Whole Family

OCTOBER 27

CHANNEL	
2-KNXT	8-KFMB-TV
4-KNBH	9-KHJ-TV
5-KTLA	11-KTTV
7-KECA-TV	13-KLAC-TV

✓ Indicates New Program

- 10:00 5 News; Music—30m.
- 7 Western Film—60m.
"Wild Horse Stampede." Hoot Gibson.
- 10:30 5 Tricks and Treats—Home—30m.
With Corris Guy & Stan Chambers.
- 8 Smilin' Ed McConnell—30m.
- 11:00 5 Western Movie—60m.
- 7 Stu Erwin Show—30m.
- 8 Date with Judy—Drama—30m.
- 11:30 7 Date With Judy—Drama—30m.
It's "Fight Night at the Fosters."
- 8 Two Girls Named Smith—30m.
- 12:00 5 Giant Movie Matinee—5 hrs.
- 7 Two Girls Named Smith—30m.
- 12:30 7 I Cover Times Square—30m.
- 8 Frontier Feature Theatre—60m.
- 1:00 7 The Garden Shop—15m.
- 1:15 7 Scouting in Action—15m.
- 1:30 5 Movie—60m.
"Sudden Death."
- 2:00 8 Smokey Rogers—2 hrs.
- 11 Remote From Santa Monica Fair—2 hrs.
- 2:30 5 Movie—75m.
- 3:45 5 Movie—75m.
"Elephant Boy." Sabu.
- 4:00 8 Hopalong Cassidy—60m.
- 11 Neighborhood Theater—60m.
- 4:15 2 Parade of Events—Info—15m.
The Week's News in Review.
- 4:30 2 Public Service Film—30m.
- 4 Football Highlights—15m.
- 13 Public Service Film—15m.
- 4:45 13 Hitching Post—Movie—75m.
- 5:00 2 Ed McConnell—Juv'n'l.—30m.
- 4 All Star Revue—60m.
Victor Borge, Zorina, Lauritz Melchior with regulars Kay Starr and 9-year-old Bunny Lewbel
- 5 Man's Best Friend—Pets—30m.
With Herb Wegner & Talented Dogs.
- 7 Western Movie—60m.
- 8 Super Circus—60m.
- 11 Range Rider Roundup—60m.
Amateur Talent Show with Emcee Charlie Aldrich.
- 5:30 2 Ghost Rider—Movie—60m.
- 5 Cowboy Thrills—Movie—60m.
- 6:00 4 Your Show of Shows—90m.
Starring Sid Caesar and Imogene Coca.
- 7 Space Patrol—Juv'n'l.—30m.
- 11 Serial Theater—60m.
"Black Coin," "Clutching Hand," and "Custer's Last Stand."
- 13 Pro Football Highlights—30m.
- 6:15 8 Little Theater—15m.
- 6:30 2 It's a Neat Trick—Magic—15m.
Eddie Silverman with mystifying illusions.
- 5 Fantastick Studios, Ink—30m.
Pint-sized thespians perform before the cameras.
- 7 Gene Autry Show—30m.
Arden Farms presents Gene and Champion with family entertainment.
- 8 Trouble With Father—30m.
- 13 Joe Palooka Feature—60m.
"Winner Take All," Joe Kirkwood, Jr.
- 6:45 2 Patricia Bowman Show—15m.
Guest: Bill Callahan.
- 9 Action Theater—60m.

- 7:00 2 "Lone Rider and Outlaws of Boulder Pass," George Huston, Al St. John.
- 2 Sammy Kaye Show—30m.
Comedy Vignettes and Amateur Bandleaders.
- 5 Tim McCoy Movie—90m.
- 7 Soapbox Theater—Juv'n'l.—30m.
- 8 Ken Murray Show—60m.
- 11 Red Ryder Feature—60m.
"Marshal of Reno," with Wild Bill Elliott and Bobby Blake.
- 7:30 2 Beat the Clock—Quiz—30m.
John Reed King, Roxanne, Time-Racing Contestants.
- 4 Your Hit Parade—30m.
- 7 United—Or Not?—30m.
- 13 Hometown Jamboree—60m.
- 7:45 9 Football Review—15m.
- 8:00 2 Ken Murray—Revue—60m.
Josephine Hull in drama, 12 Esquire Calendar Girls.
- 4 One Man's Family—30m.
Bert Lytell, Marjorie Gateson in perennially favorite series, adapted from the radio plot.
- 7 Paul Whiteman TV Club—60m.
- 8 Groucho Marx—Quiz—30m.
- 9 Junior College Football—Pasadena J. C. vs. Long Beach J. C.
- 11 In Our Times—30m.
Roy Maypole with people and places in the news.
- 8:30 4 First Run Feature—60m.
"River Patrol."
- 5 Spade Cooley—Variety—60m.
- 8 Martin Kane—Drama—30m.
- 11 Vet's TV Center—30m.
Judy Lawton and guests, with veteran's information on rights, privileges and benefits.
- 13 Film Playhouse—60m.
"Tanks a Million."
- 9:00 2 Faye Emerson's Wonderful Town—30m.
This week San Francisco is Saluted.
- 7 Song Time—30m.
Jack Wyrzsen discusses juvenile delinquency problems.
- 8 Playhouse of Stars—60m.
Rosalind Russell in "Never Wave at a Wac."
- 11 Shadow of The Cloak—30m.
- 9:30 2 Show Goes On—Revue—30m.
Robt. Q. Lewis and talent buyers Gus Lesnevich, Frank Shiffirin, Anthony Terracciano.
- 4 Wrestling Matches—60m.
- 5 Saturday Night Movie—75m.
"I Met My Love Again," William Holden, Susan Hayward.
- 7 Feature Film—75m.
- 11 Hands of Destiny—30m.
- 13 Al Jarvis Show—60m.
Amateur show with name artist, winner receives week's engagement on Al's daytime show.
- 10:00 2 Feature Film—90m.
"Racing Blood."
- 8 Paul Whiteman Revue—30m.
- 11 Cosmopolitan Theater—60m.
"Be Just and Fear Not," Joseph Schildkraut, June Walker.
- 10:30 8 Man Against Crime—30m.
- 9 Mayfair Movies—75m.
"One Year Later," Marlon Bryan, Russell Hopkins.
- 13 Owl Movie—60m.
"Wanted by the Police," Frankie Darro.
- 10:45 5 Movie—60m.
"Strangler of the Swamp," Robert Barratt.
- 7 Feature Film—75m.
"Bank Alarm," Conrad Nagel, Eleanor Hunt.
- 11:00 8 Crime Syndicated—30m.
- 11 Murder Before Midnight—75m.
"The Night Has Eyes," James Mason

OCTOBER 28

SUNDAY *to* LOGS

✓ Indicates New Program

- 8:30 13 Inspirational Hour—Rel.
- 10:30 9 Gordon's Garden—30m.
- 13 Hitching Post—Movie—90m.
"Lone Avenger."
- 10:55 5 Sunday Reverie—5m.
- 11:00 5 In God We Trust—60m.
- 9 Film Featurette—15m.
- 11:15 9 Termite Hints—15m.
- 11:30 2 ✓ Religious Program—60m.
- 7 Western Movie—60m.
- 8 Monte Hall Western—60m.
- 9 Homes for Sale—30m.
- 12:00 5 Movie—60m
"Campus Rhythm," Johnny Downs, Gale Storm.
- 9 Feature Film—90m.
"Men of San Quentin."
- 13 Home Show Time—30m.
- 12:30 2 Feature Film—90m.
"As You Like It," Laurence Olivier, Elisabeth Bergner.
- 4 Juvenile Jury—30m.
- 7 Faith for Today—Rel.—30m.
- 8 Hopalong Cassidy—60m.
- 13 A Home to Live In—30m.
- 12:55 11 KTTV News—5m.
- 1:00 4 Meet the Press—30m.
- 5 Western Feature—60m.
"Cattle Stampede."
- 7 Western Feature—60m.
- 11 770 on the Air—30m.
- 13 Wrestling Workouts—2 hrs.
From the Ocean Park Arena.
- 1:30 4 Zoo Parade—30m.
- 11 Children's Church—30m.
20 voice children's choir and Bible quiz.
- 2:00 2 ✓ L.A. Rams—49'er Preview—15m.
- 4 Gabby Hayes—30m.
- 5 Twin Movie—60m.
"My Dog Shep," Tom Neal, William Farnum.
- 7 Western Feature—60m.
- 11 Garden Chats—30m.
- 2:15 2 ✓ Football—2¼ hrs.
L. A. Rams vs. S. F. 49'ers, Bill Symes announcing.
- 2:30 4 Sky King Theater—30m.
- 11 The Flying Tigers—30m.
- 3:00 4 Hopalong Cassidy—Movie—60m.
"Call of the Prairie."
- 5 Twin Movie—90m.
"Arson Squad," Robert Lowery, Robert Armstrong.
- 7 Help Wanted—30m.
Aids prospective employees and employers in job opportunities in defense and essential civilian work.
- 8 TV Teen Club—60m.
- 11 Major Feature—60m.
"There Goes My Heart," Fredric March, Virginia Bruce.
- 13 Sunday Matinee—90m.
"Nothing Sacred."
- 3:30 7 Jackson and Jill—30m.
- 4:00 4 Frontiers of Faith—30m.
- 7 Paul Whiteman Revue—30m.
- 4:30 4 Young Mr. Bobbin—30m.
- 5 Eastside Klds—Movie—60m.
"Bowery Champ."
- 7 World Opinion—30m.
- 11 KTTV Weekly Newsreel—30m.
- 13 Sunday Matinee—75m.
"Prejudice."
- 5:00 2 ✓ Post-Game Rundown—15m.
- 4, 8 Comedy Hour—60m.
Starring Eddie Cantor. Cesar Romero guests.
- 7 Super Circus—Juvenile—60m.
- 11 Southland Farm Fair—60m.
- 5:15 2 Touchdown—30m.
Recap of Nation's Top Games.
- 5:30 2 Stranger Than Fiction—15m.

- 5 Flash Gordon—Juv'nl—30m.
- 5:45 2 Sarah Churchill Show—15m.
Guest is Russel Crouse.
- 13 Sunday Matinee—60m.
"North of the Border."
- 6:00 2, 8 Fred Waring Show—60m.
- 4 Goodyear Playhouse—60m.
- 5 The Comics—60m.
- 7 Ted Mack Family Hr.—60m.
- 11 Cavalcade of Stars—60m.
With Jackie Gleason, June Taylor dancers and Sammy Spear Orch.
Guests: Mel Torme, Lois Hunt, Maria Neglia.
- 6:45 13 Cleve Roberts' Report—30m.
- 7:00 2 Celebrity Time—30m.
Conrad Nagel, host and emcee.
Guests are Madge Evans, Rudy Vallee.
- 4, 8 Red Skelton—30m.
Red with his impersonations, Dave Rose and his orch. and guests.
- 5 Wild Bill Hickok—Juv'nl—30m.
Guy Madison stars.
- 7 Dell O'Dell Show—30m.
Starring world's foremost woman magician.
- 11 Johns Hopkins Science Review 30m.
"The Magic Eye."
- 7:15 13 Cafe Continental—15m.
- 7:30 2 Singing Rails—30m.
Union Pacific's sagebrush entertainment starring Kirby Grant, Judy Clark, Don Shaw, the Ranch Hands.
- 4 Leave It To The Girls—30m.
John Henry Faulk, college professor, guests.
- 5 Sunday Night Movies—90m.
"Sweatheart of Sigma Chi," Phil Reagan, Elyse Knox, Edward Brophy, Alan Hale, Jr. Presented by Barbara Ann Bread and Star-Kist Tuna.
- 7 Feature Film—75m.
- 8 The Ruggles—30m.
- 11 You Asked for It—30m.
Viewers request entertainment. Art Baker gets it!
- 13 Golden State Theater—90m.
"Moon and Sixpence."
- 8:00 2 This Is Show Business—30m.
Guests: Constance Bennett, Pearl Bailey.
- 4 World Digest—30m.
Week's review of the news.
- 8 Pentagon, Washington—30m.
- 11 Wrestlers & the Ladies—30m.
Charades with wrestling arena atmosphere. Benay Venuta, Dan Tobey and guests.
- 8:30 2 ✓ Special Broadcast—30m.
Celebrating change of call letters to KNXT and move to Mt. Wilson.
- 4 ✓ Sound-Off Time—30m.
Jerry Lester and guests.
- 8 Canine Corner—30m.
- 11 Ada Leonard—30m.
- 8:45 7 Film—75m.
- 9:00 2 Star of the Family—30m.
Comedy variety show with hosts Peter Lind Hayes and Mary Healy.
Guests: Phil Baker, Irene Ryan, June and Martin Barrett.
- 4 ✓ Boston Blackie—30m.
Starring Kent Taylor, Lois Collier and Frank Orth.
- 5 Bandstand Revue—Music—60m.
With Harry Babbitt and Les Brown
- 8 Philco TV Playhouse—60m.
- 13 Freedom Forum—Info—60m.
Freeman Lusk conducts.
- 9:30 2 Casebook of Eddie Drake—30m.
A "whodunit" series starring Don Hagerty in private eye role.

- 4 Sunday Night Feature—60m.
"To Have and to Hold."
- 7 Marshall Plan in Action—30m.
- 11 Straight from the Shoulder—30m.
Dr. James W. Fiffeld and guests.
- 10:00 2 CBS Television News—30m.
Lee Wood, Tom Harmon, Dan Lundberg, Ruth Ashton.
- 5 Movietown—Charades—30m.
Guest line-up of filmdom's personalities: Bill Bishop, Alan Nixon Forrest Tucker.
- 7 Hour of Decision—30m.
- 8 What's My Line?—30m.
- 11 Plainclothesman—Drama—30m.
"The Jackpot," Ken Lynch, Jack Orrison.
- 13 Jimmie Dolan Show—60m.
- 10:30 2 What's My Line?—Panel—30m.
Rudolph Halley, Dorothy Kilgallen, Arlene Francis, Hal Block are the panelists.
- 4 ✓ Oasis Remote—30m.
Gerald Wilson Orchestra.
- 5 Magazine of the Week—45m.
Viewers taken page by page thru visual, informative magazine.
- 7 Youth on the March—25m.
- 8 Break the Bank—30m.
- 11:00 2 Eleven O'clock Theater—75m.
"The Chase," Robert Cummings, Michael Morgan, Peter Lorre.
- 7 Faith for Today—30m.
- 13 Owl Movie—60m.
- 11:15 5 Final Edition—News—15m.
- 11:30 5 Tele-Vespers—15m.
- 8 Youth On the March—30m.

TV'S TOP FIRST RUN PICTURES

"THE MOVIES" EVERY SUN. 7:30 PM

KTSL CHANNEL 5

PRESENTED BY Barbara Ann BREAD and Star-Kist Tuna

Western Fun!

"SINGING RAILS"

KTSL CHANNEL 2

Tonight—7:30pm

starring **KIRBY GRANT JUDY CLARK DON SHAW**

and the **Ranch Hands**

UNION PACIFIC RAILROAD

MONDAY *tv* LOGS

Monday-Friday TV 9 a.m. to 5 p.m.

- 9:00 13 Joe Graydon-Variety-
- 11:00 13 Mike Roy-Home-90m.
- 11:30 2 Strike It Rich-30m.
- 7 1/2 Sno Ball-Clark Dennis-30m.
- 8 Search For Tomorrow
- 11:45 8 The Egg and I-15m.
- 12:00 2 Defense Theater-30m.
- 4 Miss Susan-Drama-15m
- 7 ABC News-10m.
- 12:10 7 Adventures in Food-20m
- 12:15 4 1/2 Here's Looking at You
- 8 Treasure Hunt-15m.
- 12:30 2 Armchair Traveler-15m.
- M, W, Th, F.
- Bride and Groom-Tu
- 4 Bert Parks-30m.-M,W,F
- Bill Goodwin-30m.
- Tu, Th
- 8 Strike It Rich-30m.
- 13 Al Jarvis-Variety
- 12:45 2 Search For Tomorrow-15m.
- 1:00 2 Steve Allen-Variety-30m.
- 4 Kate Smith-60m.
- 8 In a Lighter Vein-30m.
- 1:30 2, 8 Garry Moore Show-60m.
- 7 1/2 Snow Ball-Clark Dennis-30m.
- 2:00 4 Foods for Thought-30m.
- 7 1/2 Korla Pandit-Music
- 8 Smokey Rogers-Western-3 hrs.
- 9 KHJ-TV Newsroom-10m.
- 2:10 9 Suspects Wanted-5m.
- 2:15 9 Movie Matinee-75m.
- 2:30 2 First 100 Years-Film-
- 4 Monty Margetts-30m.
- 7 Mary McAdoo-Home-30m. M, W, F.
- TV Notebook-Tu.
- Meet Your Children-Th.
- 2:40 11 KTTV News-5m.
- 2:45 2 New Yorkers-15m.
- 11 Come Into Kitchen-60m.
- 3:00 2 Jeanne Gray-Tips-30m.
- 4 Parlor Party-60m.
- 7 Langford-Ameche Show-60m.
- 13 Jarvis Movie-90m.
- 3:30 2 Fashion Magic-Tips-30m. M, F.
- Know Your Child-Panel-30m. Tu, Th.
- Femline Touch-Tips-30m. W.
- 5 News and Music-25m.
- 9 Mama Welss-30m.
- 3:45 11 Nancy Dixon-15m. M, W, F.
- Ronnie & Renne-15m. Tu., Th.
- 3:55 5 Police Calls-5m.
- 4:00 2 California Living-30m.
- 4 Chef Milani-30m.
- 5 Feature Film-60m.
- 7 1/2 Haynes-Leyden Show-30m.
- Flower Fantasy-15m. Alt. Th.
- 9 Four O'Clock Movies
- 11 Billie Burke at Home
- 4:15 7 Feature Film-ALT. TH.
- 4:30 2 Backstage with N.T.G.
- 4 Paul Pierce-30m.
- 7 1/2 Nancy and Candy-30m.
- 11 Ladies Matinee-30m.
- 4:55 2 KNXT News-5m.

OCTOBER 29

See This Page for 9:00 A.M. to 5:00 P.M. Daytime Log Listings

✓ indicates New Program

- 5:00 2 Tele-Comics-30m. Four-in-one comic strips.
- 4 Kukla, Fran and Ollie-30m.
- 5 Playcrafter's Club-30m.
- 7 1/2 Rascoe Ates Show-60m.
- 8 Kate Smith-30m. Ted Collins, musical acts and guests.
- 11 Classified Column-15m.
- 5:15 9 Skyline Theater-15m.
- 11 Range Riders Roundup-45m. Serial: "Lightning Warrior," Frankie Darro.
- 13 Hitching Post-Movie-60m. "Wild Mustang."
- 5:30 2 Godfrey's Talent Scouts-30m. "King" Arthur presents variety talent.
- 4 Howdy Doody-Juv'ni.-30m.
- 5 Cowboy Thrills-Movie-60m.
- 8 Space Cadet-15m.
- 9 KHJ-TV University-30m.
- 5:45 8 Channel 8 Corral-Wf'rn-45m.
- 6:00 2 Man of the Week-30m.
- 4 Komed Klub-30m. Our Gang in "I Bring Home the Turkey."
- 7 ABC News-15m. With Chet Huntley.
- 9 KHJ-TV Newsroom-25m. Ted Meyers & Michael Hinn.
- 11 KTTV Newsreel-15m.
- 6:15 7 Adventure Time-15m.
- 11 Open House-Inter'vw.-15m. Kay Mulvey, Ed Reimers & guests.
- 13 Willie Wonderful-15m.
- 6:25 9 Action Theater-65m.
- 6:30 2 Bigelow Theater-30m. "T.K.O." Regis Toomey, Martin Milner.
- 4 Adv. on Film-Juv'ni.-15m. "Magic Forest."
- 5, 8 Time for Beany-Juv'ni.-15m.
- 7 Space Cadet-Juv'ni.-15m.
- 11 Captain Video-Juv'ni.-30m.
- 13 Cleo Roberts Report-15m.
- 6:45 4 Kelley & Moron-10m. Sports controversy with Bob and Gussie.
- 5 Handy Hints-Tips-15m. Dorothy and Dick present helpful suggestions for the home.
- 7 Space Patrol-Juv'ni.-15m.
- 8 Newsreel-15m.
- 13 Sports Book-15m. With Sam Balter and Sports Roundup.
- 6:55 4 Elmer Peterson-News-5m.
- 7:00 2 Studio One-Drama-60m.
- 4 American Inventory-30m.
- 5 Newsreel-15m.
- 7 Cisco Kid-30m. With Duncan Renaldo & Leo Carrillo.
- 8 Roving Cameras-15m.
- 11 Three Mesquiteers-60m. "The Purple Vigilantes," Crash Corrigan, Bob Livingston.
- 13 Million Dollar Movie-80m. "Shanghai Chest," Charlie Chan.
- 7:15 5 So You Want To Be an Actor-45m. Aspiring artists vie for fame.
- 8 Greatest Fights-15m.
- 7:30 4 Roberta Quinlan-Music-15m.
- 7 Kit Carson-30m.
- 8 People in the News-15m.
- 9 What's Name of Song?-30m.
- 7:45 4 Newspaper of Alr-15m.
- 8 Arden Variettes-10m.

- 7:55 8 News-5m.
- 8:00 2 Doug Edwards-News-15m. Coast to coast newscast from N. Y.
- 4 Paul Winchell, Jerry Mahaney Show-30m.
- 5 Dixie Showboat Revue-60m.
- 7 Royal Playhouse-30m.
- 8 Faye Emerson-30m. Faye salutes a different city each week.
- 9 Movie Express-90m. "Wayne Murder Case," Regis Toomey.
- 11 Let's Face It-Panel-30m. Panelists try to guess mystery face. With Paul Coates as moderator, and Hans Conried, Ann Rutherford.
- 8:15 2 Perry Como Show-15m. The Mills Brothers guest.
- 13 Million Dollar Movie-80m. "Kidnapped," Roddy McDowall, Sue England.
- 8:30 2 Lux Video Theater-30m.
- 4 Voice of Firestone-30m. Guest stars from the world of opera.
- 7 Gruen Theater-Drama-30m.
- 8 Freddie Martin-30m.
- 11 Wrestling-2 1/2 hrs. Bill Welsh from the Hollywood Legion.
- 9:00 2 I Love Lucy-Comedy-30m. Lucille Ball, Desi Arnaz.
- 4 Lee Hogan Presents-30m.
- 5 Thrill Feature-60m.
- 7 Chance of a Lifetime-30m.
- 8 Masterpiece Playhouse-90m.
- 7 Feature Film-75m.
- 9:15 2 It's News to Me-30m. Current Events Quiz with John Daley.
- 9:30 4 Somerset Maugham Theater-60m.
- 7 Feature Film-75m.
- 9 Callente Racing-30m. Joe Hernandez brings the races into your home.
- 13 Million Dollar Movie-80m. "Perilous Waters," Don Castle.
- 10:00 2 CBS Television News-30m. Lee Woods, Tom Harmon and Dan Lundberg.
- 5 Teleforum-Panel-60m. Problems in World Affairs discussed & debated. Dr. Rufus B. von KleinSmid is moderator.
- 9 KHJ-TV Newsroom-15m.
- 10:30 2 Hollywood Opening Night-30m. "Rock Against the Sea," Mary Stuart.
- 4 Gene Norman Show-30m. Music on telecriptions & guests.
- 8 Studio One-Drama-60m.
- 10:45 7 Adventure Time-15m.
- 11 Locker Room-15m. Wrestling Interview with Bill Welsh.
- 11:00 2 "Chronoscope"-15m. Discussion of current phase of World History. Guest: Gov. Ernest Gruening of Alaska.
- 5 Final Edition-5m.
- 7 Chet Huntley-News-10m.
- 11 KTTV Newsreel-15m.
- 13 Cleo Roberts-15m.
- 11:10 7 ABC News-10m.
- 11:15 2 Peter Potter-30m. Games, music, guest stars.
- 11 Club Eleven-30m.
- 13 Ed Lyon-News-5m.
- 11:20 7 Hank Weaver-News-10m.
- 13 Owl Movie-75m.
- 11:30 7 Moonlight Movietime-60m.
- 8 Charlie Wild-Drama-30m.
- 11:45 11 Midnight Movie-75m. "Journey Together," Edward G. Robinson.
- 12:00 8 Newsreel-10m.

TUESDAY TV LOGS

See Page 11 for 9:00 A.M. to 5:00 P.M. Daytime Log Listings

✓ Indicates New Program

- 5:00 2 Frank Sinatra Show—60m.
- 4 Kukla, Fran and Ollie—30m.
- 5 Playcrafter's Club—30m.
- 7 Roscoe Ates Show—60m.
- 8 Kate Smith—15m.
- 11 Classified Column—15m.
- 5:15 8 Did Ya Know?—15m.
- 9 Comedy Time—15m.
- 11 Range Riders Roundup—45m.
- 13 Hitching Post—Movie—60m.
- 5:30 4 Howdy Doody—Juv'n'l.—30m.
- 5 Cowboy Thrills—Movie—60m.
- 8 Industry on Parade—15m.
- 9 KHJ-TV University—30m.
- 5:45 8 Channel 8 Corral—45m.
- 6:00 2 Feature Film—60m.
- 4 Komedij Klub—Juv'n'l.—25m.
"Two Wagons, Both Covered,"
Will Rogers.
- 7 ABC News—15m.
With Chet Huntley.
- 9 KHJ-TV Newsroom—25m.
With Ted Meyers & Michael Hinn.
- 11 KTTV Newsreel—15m.
- 6:15 7 Adventure Time—30m.
- 11 Open House—Inter'vw.—15m.
- 13 Willie Wonderful—Puppets
—15m.
- 6:25 4 Hello Again—5m.
- 9 Action Theater—65m.
- 6:30 4 Adv. on Film—Juv'n'l.—15m.
- 5, 8 Time for Beany—Juv'n'l.—15m.
- 11 Captain Video—Juv'n'l.—30m.
- 13 Clete Roberts Report—15m.
- 6:45 4 Kelley & Moran—10m.
Bob & Gussie in sports discussion.
- 5 Handy Hints—Tips—15m.
- 7 Space Patrol—Juv'n'l.—15m.
- 8 Newsreel—15m.
- 13 Sports Book—10m.
Sports Roundup with Sam Balter.
- 6:55 4 Elmer Peterson—News—5m.
- 7:00 2 Alan Young Show—30m.
- 4 Mr. Wizard—30m.
- 5 Newsreel—15m.
- 7 Personal Appearance Theater
—30m.
- 8 Cisco Kid—30m.
- 11 Film Featurette—30m.
- 13 What's Your Trouble?—30m.
- 7:15 5 Roving Camera—Info—15m.
- 7:30 2 Editor's Round Table—30m.
Virgil Pinkley moderates group.
- 4 The Little Show—15m.
Starring John Conte and guests.
- 5 Movie Theater—90m.
- 7 Beulah—Comedy—30m.
- 8 People in the News—15m.
- 9 Truth About Dixie—30m.
With Marvin Ash and Harry
Hickox.
- 11 Front and Center—30m.
With Ginny Simms, Bob Wilson,
and guests. Emanates from the
Century Theater.
- 13 V. I. P.—30m.
With Freeman Lusk.
- 7:45 4 Newspaper of Air—15m.
- 8 Arden Varieties—10m.
- 7:55 8 News—5m.
- 8:00 2 Doug Edwards—News—15m.
Live newscast from New York.
- 4, 8 Texaco Star Theater—60m.
Milton Berle with guests Georgie
Price, Albert Dekker, Eileen Barton,
Champ Butler.
- 7 Film Serials—80m.

OCTOBER 30

- 9 Eight O'Clock Theater—90m.
"Parisian Romance," Lew Cody,
Marion Shilling.
- 11 Melody Time—30m.
Featuring Patti Beams, Hazel
Quinn's Melodiers, and guest.
- 13 Cafe Continental—15m.
- 8:15 2 Stork Club—15m.
Sherman Billingsley and guests.
- 13 District Attorney—15m.
Crime discussion with Dist. Atty.
S. Ernest Roll, Freeman Lusk, and
Ed Lyon.
- 8:20 7 Film Serial—2nd Pict.
John Wayne episode.
- 8:30 2 Campus Orch. & Chorus—30m.
Ralph Carmichael conducts orch.
in gospel music with reverent,
modern tempo.
- 11 P.C.C. Football—Film—60m.
- 13 Young Musical America—30m.
- 8:40 7 Film Serial—3rd Pic.—20m.
Frankie Darro Episode.
- 9:00 2 Crime Syndicated—30m.
Expose of organized crime func-
tions in the U. S.
- 4 Fireside Theatre—Drama—
30m.
- 5 Ina Ray Hutton—Revue—30m.
Ina's All-Girl Band combined with
feminine guest acts in hour long
variety show.
- 7 Page One News and Sports—
30m.
With Hank Weaver.
- 8 Feature Movie—60m.
- 11 Football—Film—30m.
- 13 Theater of Intrigue—90m.
"Violence," Nancy Coleman, Michael
O'Shea.
- 9:30 2 Suspense—Drama—30m.
"Train from Czechoslovakia."
- 4 Armstrong Circle Theater—
30m.
- 7 H'wood Screen Test—30m.
- 9 J.C. Football Rally—30m.
Featuring bands, cheer leaders and
rooting sections of schools.
- 11 Football—Film—30m.
- 10:00 2 CBS Television News—30m.
- 4 Original Amateur Hour—60m.
- 5 Feature Film—60m.
"Crime Inc.," Leo Carrillo, Martha
Tilton.
- 7 Lorraine Cugat—Revue—60m.
Lorraine's All-Male Orch. 60
min. Musical.
- 8 Beulah—Comedy—30m.
- 9 KHJ-TV Newsroom—15m.
- 11 Sportscholar—Film—15m.
Fred Uttal with quiz on film.
- 10:15 9 Spanish Theater—Movie—75m.
- 11 Championship Bowling—45m.
From Wilshire La Brea bowling
lanes.
- 10:30 2 Telesports Digest—30m.
Filmed sports events & Harry
Wismer.
- 8 I Love Lucy—30m.
Starring Lucille Ball & Desi Arnaz.
- 13 Clete Roberts' Report—15m.
- 10:45 13 Ed Lyon—News—5m.
- 10:50 13 Owl Movie—75m.
- 11:00 2 Musical Nightcap—15m.
with Candy McDowell.
- 4 The Continental—30m.
- 5 Final Edition—5m.
- 7 Chet Huntley—News—10m.
- 8 The Show Goes On—30m.
- 11 KTTV Newsreel—15m.
- 11:10 7 ABC News—10m.
- 11:15 2 Feature Film—75m.
"What's Your Racket?"
- 11 Club Eleven—30m.
- 11:20 7 Moonlight Movie—60m.
- 11:20 7 Hank Weaver—News—10m.
- 8 Mr. District Attorney—30m.
- 11:45 11 Midnight Movie—75m.

This Week in TV—Continued

bert Dekker as the lonely, distraught husband whose endeavor to effect a reconciliation with "Susan" was convincingly sincere. Their chaotic marital status changed only after Susan supplanted her pseudo religious fad with sincere faith in her husband as well as herself.

The production was handled with a deft hand by Alex Siegel, who produced last season's successful "Pulitzer Prize Playhouse." The camera dissolves from one scene to another sustained the effect of a curtain, rising and lowering with each change of scene. Despite visual lapses, due to unforeseeable mechanical difficulties in transmission, the over-all production maintained high stature.

There are some who may favor action-drama in preference to the drawing-room dialogue prevalent on the legitimate stage, but we'll buy "Celanese Theatre" any time.—M.R.

Al Jarvis Show

Monday through Friday, 12:30 p.m.
KLAC-TV, Channel 13

On the whole, reviewers are pretty honest people.

Some of the best yarns in the journalistic world, however, are told about those sharpies who fail to see a complete show and then slip back to the office and write thousands of blasphemous or praiseworthy comments.

Although we frown (purely from envy) upon such a practice, we'll have to plead guilty when it comes to reviewing the Al Jarvis afternoon show. After all, for those who keep busy during the day (at least when the boss is around), there just isn't time to watch Al's entire five-hour show at one sitting. Nevertheless, bit by bit and skit by skit, we've been able to catch most of Al's features.

These include such things as Grandmother of the Day, a three o'clock movie, letters from overseas, and special guests, usually public-service officials.

As Al himself has said, it is not strictly a one-man show. His two feminine aides, Betty White and Mary Sampley, add glamour and charm to the performance; freckle-faced Jimmy Boyd strings and sings a tune or two; Cliff Whitcomb makes the guests feel at home; Roc Hillman and his six-piece orchestra supply some very listenable music; Sam Balter keeps the sports fans posted on the latest news and race results; and Dr. Wilson ends the afternoon marathon with a few words of reverence.

Through all this, Jarvis interjects his homespun comedy and philosophy.

Being five hours long, it is inevitable that at times the shows bogs down. And occasionally the format gets a little mushy and over-sentimental.

But Al has got the right idea. The great majority of his viewers are women and that's the kind of stuff they eat up.

In short, Jarvis has hit the jackpot, combining good taste with excellent entertainment.—T.H.

OCTOBER 31

Second Glances (Critical Comment)

We Point With Pride

... To a series touted but little by the channel carrying it. Each Tuesday at 10:30 p.m. KTSL presents a filmed sports roundup conducted by Harry Wismer. Title of the half hour is "Telesports Digest," and we herewith issue a challenge to any reader who can come up with the name of a TV show which offers more varied subjects of greater interest to any given number of sports fans. . . . We also point with pride to that station's "Touchdown" series, a recap of the nation's top collegiate games. Runs

YOUR BIG MOMENT

is
Tonight at 7:00 P. M.
on
KNBH—CHANNEL 4

"THE STARS OF TOMORROW"

Westinghouse Presents

"YOUR BIG MOMENT"

KNBH Channel 4, Wed. at 7

GEORGE DOUGHERTY
SPORTS EXPERT
of the
LOS ANGELES
DAILY NEWS



says:

for TV repairs... it's NATIONAL TV SERVICE

As a sports writer I must have my television set in good shape to be in constant service.

"That's why I am so pleased to have such an efficient, prompt and courteous organization as the National Television Service to take care of my set."

GEORGE DOUGHERTY, one of the many satisfied customers who depend on National to keep their sets in order—all the time—because—

Those who know TV best Rely on NATIONAL TV SERVICE

for
**Competent Servicemen
Conscientious Workmanship
Correct parts and lowest
Cost for repairs—**

CALL AN 1-8141

We service all L. A. County every day.

See Page 11 for 9:00 A.M. to 5:00 P.M. Daytime Log Listings

✓ Indicates New Program

- 5:00 2 Ghost Rider—Movie—60m. "Panamint's Badmen."
- 4 Kukla, Fran and Ollie—30m.
- 5 Playcrafter's Club—30m.
- 7✓ Roscoe Ates Show—60m.
- 8 Kate Smith Show—15m.
- 11 Classified Column—15m. With Lenore Kingston.
- 5:15 8 Views and Cues—15m.
- 9 World of Stamps—15m.
- 11 Range Riders Roundup—45m.
- 13 Hitching Post—Movie—60m. "Ghost Town."
- 5:30 4 Howdy Doody—Juv'n'l.—30m.
- 5 Cowboy Thrills—Movie—60m.
- 8 Space Cadet—15m.
- 9 KHJ-TV University—30m.
- 5:45 8 Channel 8 Corral—45m.
- 6:00 2 Strike It Rich—Quiz—30m. With Warren Hull.
- 4 Komediy Klub—Juv'n'l.—30m. "This Way Out," Bobby Dunne.
- 7 ABC News—15m. With Chet Huntley.
- 9 KHJ-TV Newsroom—25m. Ted Meyers & Michael Hinn.
- 11 KTTV Newsreel—15m.
- 6:15 7 Adventure Time—15m.
- 11 Open House—Inter'vw.—15m. Kay Mulvey, Ed Reimers & guests.
- 13 Willie Wonderful—15m.
- 6:25 9 Action Theater—65m. "Lone Rider in Border Roundup," Dennis Moore, Al St. John.
- 6:30 2 The Web—Drama—30m.
- 4 Adv. on Film—Juv'n'l.—15m. "Baby Sitter."
- 5, 8 Time for Beany—Juv'n'l.—15m.
- 7 Space Cadet—Juv'n'l.—15m. Adventure in the Supersonic atmosphere.
- 11 Captain Video—Juv'n'l.—30m.
- 13 Cleve Roberts Report—15m.
- 6:45 4 Kelley & Moran—10m. Discussions in Sports, by Bob & Gussie.
- 5 Handy Hints—Tips—15m. Dorothy Gardiner & Dick Garton with your helpful suggestions.
- 7 Space Patrol—Juv'n'l.—15m.
- 8 Newsreel—15m.
- 13 Sports Book—10m.
- 6:55 4 Elmer Peterson—News—5m.
- 7:00 2 Blue Ribbon Bouts—45m. Virgil Akins vs. Luther Rawlings.
- 4 Your Big Moment—30m. Bob Barker emcees for the "Stars of Tomorrow" on Westinghouse's "Big Moment" Show.
- 5 Newsreel—15m.
- 7 Gene Autry—Film & Live—30m.
- 8 Range Rider—30m.
- 11 Major Feature Theater—2 hrs. "Bidge of San Luis Rey," Lynn Bari, Francis Lederer.
- 13 Family Movietime—2 hrs. "Made for Each Other."
- 7:15 5 H'wood Reel—15m. Candid glimpses of Hollywood: Ginger Rogers, Dale Robinson, Randolph Scott, Mary Stuart.
- 7:30 4 Roberta Quinlan—Music—15m.
- 5 Jungle Adventure—30m. With Martin and Johnson.
- 7 Oa Trial—30m.

- 8 People in the News—15m.
- 9 Fishing Pals—25m.
- 13 Family Movietime—90m.
- 7:45 2 Bill Szymes' Sport Beat—15m.
- 4 Newspaper of Air—15m.
- 8 Arden Varieties—15m.
- 7:55 8, 9 News—5m.
- 8:00 2 Doug Edwards—News—15m. News direct from New York.
- 4 Kate Smith Evening Hour—60m. Guests: Diana Lynn, Jack Carter, John Butler Ballet.
- 5 Frosty Frolics—60m. Artistry on ice from the Pasadena Winter Garden.
- 7 Stop the Music—Quiz—30m. Bert Parks emcees.
- 8 Arthur Godfrey—60m.
- 9 Frigidaire Theater—90m.
- 8:15 2 Perry Como—15m. Perry, the Fontaine Sisters and guests.
- 8:30 2 Bachelor's Haven—30m. Witty panel debates male supremacy.
- 7 Charlie Wild—Drama—30m.
- 9:00 2 Arthur Godfrey's Friends—60m.
- 4✓ "Behind These Walls"—30m.
- 5 Feature Film—60m. "The Cobra Strikes," Sheila Ryan, Robert Fraser.
- 7 Don McNeill TV Club—30m.
- 8 Wrestling—90m.
- 11 Dude Martin Show—60m. Western Variety with Dude and his gang.
- 13 Family Movietime—60m. "Flirting with Fate."
- 9:30 4 Wrestling Matches—30m.
- 7✓ The Clock—Drama—30m. Premiere of psychological suspense drama.
- 9 Teen Age Trials—30m.
- 10:00 2 CBS Television News—30m.
- 4 Break the Bank—Quiz—30m.
- 5 City at Night—Info—90m. Camera Tour of Interesting Spots in Los Angeles.
- 7 Jerry Colonna—Comedy—30m.
- 9 KHJ-TV Newsroom—15m.
- 11 Amateur Boxing—75m. Bill Welsh from the South Gate Arena.
- 13 Cleve Roberts' Report—30m.
- 10:15 9 Movietime—75m. "Convict at Large," Ralph Forbes, Paula Stone.
- 13 Ed Lyon—News—5m.
- 10:20 13 Owl Movie—60m.
- 10:30 2 Reserve—30m.
- 4 Freddie Martin Show—30m.
- 7 Film—30m.
- 8 Boxing—60m.
- 11:00 2 "Chronoscope"—15m. World History Discussion, Guest is Henry Grady, Dept. of State.
- 7 Chet Huntley—News—10m.
- 11 KTTV Newsreel—15m.
- 11:10 7 ABC News—10m.
- 11:15 2 Peter Potter—Records—30m.
- 11 Club Eleven—30m.
- 11:20 7 Hank Weaver—News—10m.
- 11:30 5 Final Edition—5m.
- 7 Moonlight Movietime—60m.
- 8 Kate Smith Revue—30m.
- 11:45 11 Midnight Movies—75m. "There Goes My Heart," Fredric March, Virginia Bruce.
- 12:00 8 Newsreel—10m.

THURSDAY TV LOGS

See Page 11 for 9:00 A.M. to 5:00 P.M. Daytime Log Listings

✓ Indicates New Program

- 5:00 2 Ghost Rider—Movie—60m.
"Roll Along Cowboy."
- 4 Kukla, Fran and Ollie—30m.
- 5 Playcrafter's Club—30m.
- 7 Roscoe Ates Show—60m.
- 8 Kate Smith Show—30m.
- 11 Classified Column—15m.
With Lenore Kingston.
- 5:15 9 Comedy Time—15m.
- 11 Range Riders Roundup—45m.
Guests and movie serial.
- 13 Hitching Post—Movie—60m.
"Swifty."
- 5:30 4 Howdy Doody—Juv'nl.—30m.
- 5 Cowboy Thrills—Movie—60m.
- 8 This Land of Ours—15m.
- 9 KHJ-TV University—30m.
- 5:45 8 Channel 8 Corral—45m.
- 6:00 2 Feature Film—60m.
"Docks of San Francisco."
- 4 Komedy Klub—Juv'nl.—30m.
Stan Laurel in "Mixed Nuts."
- 7 ABC News—Huntley—15m.
- 9 KHJ-TV Newsroom—25m.
Ted Meyers and Michael Hinn.
- 6:15 11 KTTV Newsreel—15m.
- 7 Adventure Time—30m.
- 11 Open House—Inter'vw.—15m.
- 13 Willie Wonderful—15m.
- 6:30 4 Adv. on Film—Juv'nl.—15m.
"Fighting Bulls."
- 5, 8 Time for Beany—Juv'nl.—15m.
- 9 Time Out For Fun—60m.
- 11 Captain Video—Juv'nl.—30m.
- 13 Cleo Roberts Report—15m.
- 6:45 4 Kelley & Moran—10m.
Bob and Gussie Discuss the Sporting World.
- 5 Handy Hints—Tips—15m.
- 7 Space Patrol—Juv'nl.—15m.
- 8 Newsreel—15m.
- 13 Sports Book—15m.
Sports News with Sam Balter.
- 6:55 4 Elmer Peterson—News—5m.
- 7:00 2 Watch and Win—Quiz—30m.
- 4 Range Rider—Movie—30m.
"Moccasin'd stalwart of early days metes out daring justice!"
- 5 Newsreel—15m.
- 7 The Ruggles—Comedy—30m.
- 8 Lone Ranger—30m.
- 11 Christmas Shopper—30m.
Roy Maypole, Lenore Kingston with unusual gifts.
- 13 You're Never Too Old—60m.
Features Talented Grandma and Grandpa. With Marilyn Hare and Harry Koplan.
- 7:15 5 Flicker Snickers—15m.
Old Time, Silent Movies with Comments by Bud Stefan.
- 7:30 2 Crime Photog.—Drama—30m.
- 4 The Little Show—15m.
Starring John Conte and guests.
- 5 H'wood Opportunity—60m.
Hopeful young performers trying for the "Big Break."
- 7 Lone Ranger—Juv'nl.—30m.
The Masked Man & Tonto ride again.
- 8 People in the News—15m.
- 9 Sports Whirligig—30m.
- 11 Open Road—Travel—30m.
Films depicting colorful tours. Today it's grape harvest, cotton harvest and wine industry in Bakersfield; Fort Tejon on the Ridge route.

NOVEMBER 1

- 7:45 4 Newspaper of the Air—15m.
- 8 Arden Varieties—10m.
- 8:00 2 Doug Edwards—News—15m.
Coast to coast newscast from N. Y.
- 4 You Bet Your Life—30m.
Starring Groucho Marx.
- 7 Queen For a Day—30m.
- 8 Amos and Andy—30m.
- 9 Eight O'clock Theater—90m.
"Mind of Mr. Reeder."
- 11 Bob Shannon's Varieties—30m.
- 13 Fishin's Fun—30m.
- 8:15 2 Stork Club—15m.
- 8:30 2 Garry Moore Show—30m.
Premiere featuring Margaret O'Brien and James Dunn.
- 4 Feature Story—15m.
Starring Jeff Donnell.
- 5 Wrestling—2 1/4 hrs.
- 7 Life Begins at 8—30m.
- 8 Starlight Theater—30m.
- 11 Football—Film—30m.
- 13 Eight-Thirty Theater—90m.
"High Tide," Lee Tracy, Don Castle.
- 8:45 4 "Person to Person"—15m.
Featuring Monty Markettes.
- 9:00 2 Amas 'n' Andy—Comedy—30m.
- 4 Ford Festival—60m.
Starring James Melton.
- 7 Herb Shriner Time—30m.
- 8 Talent Showcase—30m.
- 11 Football—Film—30m.
- 9:30 2 Racket Squad—30m.
True stories from police files.
- 7 Film—30m.
- 8 Reserve—30m.
- 9 Jean Louise—30m.
- 11 Football—Film—30m.
- 10:00 2 CBS Television News—30m.
- 4 Martin Kane—30m.
With Lloyd Nolan.
- 5 Wrestling—45m.
Regal Pale and Dick Lane bring you the evening's main event in this "Tops in Wrestling" show.
- 7 Stud's Place—30m.
- 8 Stop the Music—Quiz—30m.
- 9 KHJ-TV Newsroom—15m.
- 11 Rocky King, Detective—30m.
- 13 Institute of Family Relations—30m.
- 10:15 9 Gaylord Carter—Organ—15m.
- 10:30 2 Reserve—30m.
- 4 Gene Norman Show—30m.
Musical Telescriptions and guests.
- 7 At Home—15m.
- 8 Beat the Clock—30m.
- 11 Alert For News—30m.
High school students are tested on their knowledge of current events.
- 13 Cleo Roberts Report—5m.
- 10:45 5 Beat the Champ—45m.
Giant Jackpot offered to anyone who can beat the Champ.
- 7 Football This Week—15m.
- 13 Ed Lyon—News—5m.
- 10:50 13 Owl Movie—75m.
- 11:00 2 Musical Nightcap—15m.
With Candy McDowell.
- 4 The Continental—30m.
- 7 Chet Huntley—News—10m.
- 8 Hit Parade—Music—30m.
Snooky Lanson and Eileen Woods.
- 11 KTTV Newsreels—15m.
- 11:10 7 ABC News—10m.
- 11:15 2 Feature Film—75m.
"Born to Fight."
- 11 Club Eleven—30m.
- 11:20 7 Hank Weaver—News—10m.
- 11:30 5 Final Edition—5m.
- 7 Moonlight Movietime—60m.
- 11:45 11 Midnight Movies—75m.

This Week in TV—Continued

Friday nights and Saturday afternoons. . . . To the timeliness of KTTV's "Open Road," a thirty-minute series better seen than described. Comes on at 7:30 Thursday nights—and as a frinstance, last week the "Open Road" led viewers right to the apple harvest in Yucaipa Valley and the opening of the desert season at Palm Springs, Palms Desert and La Quinta. . . . To our Mildred Ross, who knows how to pick ball games. She won the KHJ-TV World Series Contest by completing her contest score box accurately. Male participants, please note it's the women who always know the "score."

We View With Alarm

The consistently disappointing CBS-TV "Suspense" series. Repeated viewings convince that the title "Suspense" is a misnomer. The climax of these melodramatic pieces is always too obvious, provided the *not-too-well-done* shows have even carried viewers through the long, long Auto-Lite commercials to the end! . . . The announcer on an independent station theater time who boldly informed all viewers that "so-and-so are going to present to you, its viewing public, pictures making their TV premiere; pictures you have never seen before on TV" . . . or words just that strong in effect. Two seconds later he was announcing as one of his brand-new run "The Bridge of San Luis Rey." We'd seen it a couple of nights before. (Just to be fair, let us alert you for some of that station's forthcoming Wednesday night treats—"Count of Monte Cristo," "Man in the Iron Mask" and the like. Those are new, and good.)

On Lens (About Studio Happenings)

Rams Games to TV

The Los Angeles Rams are taking to TV again this year, but only on film for delayed replays of their games. That is with one exception, when the Rams allow their Rams-49ers game of Sunday, October 28, to be telecast live as part of KNXT's first program from atop Mt. Wilson.

Balance of the Miller High Life-sponsored games will be Friday night

Television's Finest Western!

"THE RANGE RIDER"

Tonight—7:00 P. M.
KNBH—CHANNEL 4

REGAL PALE—Tops in Beer
presents

TOPS IN WRESTLING

WITH DICK LANE
The Main Event
Thurs., 10 P.M.
CHANNEL 5, KTLA

NOVEMBER 2

See Page 11 for 9:00 A.M. to 5:00 P.M. Daytime Log Listings

✓ Indicates New Program

- 5:00 2 Ghost Rider—Movie—60m.
- 4 Kukla, Fran & Ollie—Juv'n'l.—30m.
- 5 Playcrafter's Club—25m.
- 7 Roscoe Ates Show—60m.
- 8 Kate Smith Show—30m.
- 11 Classified Column—15m.
- 5:15 9 Raving Beauty—15m.
- 11 Range Riders—Rnd'up.—45m.
- 13 Hitching Post—Movie—60m.
- 5:30 4 Howdy Doody—Juv'n'l.—30m.
- 5 Cowboy Thrills—Movie—60m.
- 8 Space Cadet—15m.
- 9 KHJ-TV University—30m.
- 5:45 8 Channel 8 Corral—45m.
- 6:00 2 Playhouse of Stars—60m.
- 4 Comedy Klub—Juv'n'l.—30m.
Charlie Chaplin in "Mind Your Business."
- 7 ABC News—10m.
- 9 KHJ-TV Newsroom—25m.
- 11 KTTV Newsreel—15m.
- 6:15 7 Adventure Time—15m.
- 11 Open House—Int'vw.—15m.
- 13 Willie Wonderful—15m.
- 6:25 9 Feature Theater—80m.
"Jungle Bride," Walter Starrett, Anita Page.
- 6:30 4 Laurel & Hardy Comedy—25m.
"Live Ghost," another comedy with Laurel & Hardy.
- 5, 8 Time for Beany—Juv'n'l.—15m.
- 7 Space Cadet—Juv'n'l.—15m.
- 11 Captain Video—Juv'n'l.—30m.
- 13 Clete Roberts Report—15m.
- 6:45 5 Handy Hints—Tips—15m.
- 7 Space Patrol—Juv'n'l.—15m.
- 8 Newsreel—15m.
- 13 Sam Balter—Sports—15m.
- 6:55 4 Elmer Peterson—News—5m.
- 7:00 2 Touchdown—Sports—30m.
- 4 Gillette Fights—30m.
- 5 Newsreel—15m.
- 7 The Bill Gwinn Show—30m.
Couples enact how songs changed their lives.
- 8 Football This Week—15m.
- 11 The Living Book—Relig.—30m.
"Return to Canaan," is the Forest Lawn Memorial-Park Bible drama for tonight's "Living Book" series.
- 7:15 13 Hi-Talent Battle—30m.
- 5 Mayor Bowron—Info—15m.
Insight into the Running of a Big City.
- 8 Caliente Cavalcade—15m.
- 7:30 2 H'wood Road to Fame—30m.
N.T.G. with weekly winners and school salute.
- 4 Greatest Fights—15m.
- 5 Charlie Chase—Film—30m.
- 7 Life With Linkletter—30m.
- 8 People in the News—15m.
- 11 Pet Exchange—30m.
Frank Wright presents trick animals and offers free pets on tonight's "Cato Pet Exchange."
- 13 Pro Football Highlights—30m.
- 7:35 9 Sports Short—10m.
- 7:45 4 Newspaper of the Air—15m.
- 8 Arden Varieties—10m.

- 8:00 9 Farmer's Football Forecast
- 2 Doug Edwards—News—15m.
- 4 Roberta Quinlan—15m.
- 5 Harry Owens Royal Hawaiians—60m.
- 7 Mystery Theater—30m.
Filmed detective stories. Starring Tom Conway and James Burke.
- 8 Al Schuss Show—30m.
- 9 Junior College Football—2 hrs.
Pasadena vs. Compton (at Rose Bowl).
- 11 Twenty Questions—30m.
Panel of Experts guess identity of "Animal, Vegetable or Mineral." Guesting is Melville Cooper.
- 13 Women's Wrestling—30m.
- 8:15 2 Perry Como—Music—15m.
Guest: April Stevens.
- 8:30 2 Mama—Family Comedy—30m.
- 4 Braven Dyer Show—15m.
- 7 Stu Erwin Show—30m.
- 8 Sound Off Time—30m.
- 11 Front Page Detective—30m.
- 13 Wrestling, Ocean Park—2½ hrs.
- 8:45 4 Harness Races—15m.
- 9:00 2 Man vs. Crime—30m.
Ralph Bellamy tackles a football murder.
- 4 Big Story—Drama—30m.
- 5 Movie Classic—90m.
"My Brother's Keeper," Jack Warner.
- 7 Crime With Father—30m.
- 8 Jukebox Jamboree—30m.
- 11 On the Town—60m.
- 9:30 2 Live Like a Millionaire—30m.
- 4 The Aldrich Family—30m.
- 7 Tales of Tomorrow—30m.
- 8 Fireside Theater—30m.
- 10:00 2 CBS Television News—30m.
- 7 Amazing Mr. Malone—30m.
- 8 Pacific Crusade—30m.
- 11 Eloise Salutes the Stars—15m.
Sheila Graham is guest.
- 10:15 9 KHJ-TV News Room—15m.
- 11 Polyzoides—15m.
Discussion by noted authority on global politics.
- 10:30 2 L.A. Rams Football Game—Film—30m.
- 4 Gene Norman Show—60m.
- 5 Lawrence Welk—Music—60m.
From the Aragon Ballroom.
- 7 Strange Adventure—15m.
- 8 Big Story—Drama—30m.
- 11 What's the Verdict—30m.
High school students supply final verdicts in actual law cases. Knox Manning moderates.
- 10:45 7 Football This Week—15m.
- 11:00 2 Chronoscope—15m.
Discussion of current phase of world history. Guest is Sen. H. P. Cain (R-Wash.).
- 7 Chet Huntley—News—10m.
- 8 Crime Photog.—Drama—30m.
- 11 KTTV Newsreel—15m.
- 13 Clete Roberts' Report—5m.
- 11:10 7 ABC News—10 m.
- 11:15 2 Peter Potter's Party—60m.
- 11 Club Eleven—15m.
- 13 Gaines Little Theater—15m.
Five-minute vignettes with surprise endings.
- 11:20 7 Hank Weaver—News—10m.
- 11:30 5 Final Edition—10m.
- 7 Moonlight MovieTime—60m.
- 8 Newsreel—10m.
- 11 D. Dunkel's Football Ratings—15m.
Dunkel picks winners in most important games of the week.
- 13 Ed Lyon—News—5m.
- 11:35 13 Owl Movie—75m.
- 11:45 11 Midnight Movies—90m.

half-hour edited versions of the previous Sunday's games.

Anyone here not just real happy to have this particular brand of pro football on TV tap again?

Newsreel News

Three mediums—TV, newspaper and the movies—have at last combined to offer people the very best news coverage possible. KECA-TV, United Press and Fox Movietone News have launched a TV news program to be seen three times daily on Channel 7. Each telecast will be re-edited news shows incorporating fresh film clips of news happenings as the clips arrive by air from the central news rooms of the UP and Fox Movietone News in New York.

Final edition of the day will be the Chet Huntley moderated 6:00 p.m. session. Bill O'Hallaren edits the new series.

Off Lens (Personalities)

Godfrey Graduates

He wasn't—they will be. Graduates, that is.

Arthur Godfrey has made a financial grant to augment aviation courses by establishing actual flight and airport training at Hybla Valley, nine miles south of Washington, D. C.

The present course in aviation covers all phases of instruction pertaining to the history of aviation, to national defense and such collateral subjects as maintenance, law, rates, communication and safety factors. Godfrey's grant supplements this academic work by instituting actual airport operation and flight training for thirty enrollees.

For his help, Godfrey received an honorary "A" from American University, Washington, D. C., along with five other prominent Washingtonians including Secretary of Commerce Charles Sawyer.

Another Riotous, Laugh-Packed Comedy with

LAUREL AND HARDY

in

"Live Ghost"

Tonight—6:30 P. M.

KNBH—CHANNEL 4

FAVORITE BIBLE DRAMAS
FILMED FOR FAMILY VIEWING
THE LIVING BOOK
presented by Forest Lawn Memorial-Park
KTTV Channel 11
FRIDAY, 7 P.M.

FREE DOGS—FREE CATS

See the most wonderful pets in the world!

CALO PET EXCHANGE

With FRANK WRIGHT

Every Friday, 7:30 p.m.

KTTV—Channel 11

Flicker Fare

TV Previews

Saturday, October 27

- "WILD HORSE STAMPEDE," Hoot Gibson (7), 10:00 a.m.
- "SUDDEN DEATH" (5), 1:30 p.m.
- "GALLANT FOOL," Bob Steele (7), 5:00 p.m.
- "WINNER TAKE ALL," Joe Kirkwood, Jr. (13), 6:30 p.m.
- "TANKS A MILLION" (13), 8:30 p.m.
- "RIVER PATROL" (4), 8:30 p.m.
- "I MET MY LOVE AGAIN," William Holden, Susan Hayward (5), 9:30 p.m.
- "RACING ROMANCE," Bruce Sutton (7), 9:30 p.m.
- "BE JUST AND FEAR NOT," Joseph Schildkraut, June Walker (11), 10:00 p.m.
- "ONE YEAR LATER," Marlon Bryan, Russell Hopkins (9), 10:30 p.m.
- "STRANGLER IN THE SWAMP," Robert Barratt (5), 10:45 p.m.
- "BANK ALARM," Conrad Nagel, Eleanor Hunt (7), 10:45 p.m.

Sunday, October 28

- "MEN OF SAN QUENTIN" (9), 12:00 n.
- "CAMPUS RHYTHM," Johnny Downs, Gale Storm (5), 12:00 n.
- "AS YOU LIKE IT," Laurence Olivier, Elizabeth Bergner (2), 12:30 p.m.
- "MY DOG SHEP," Tom Neal, William Farnum (5), 2:00 p.m.
- "NOTHING SACRED" (13), 3:00 p.m.
- "THERE GOES MY HEART," Fredric March, Virginia Bruce (11), 3:00 p.m.
- "ARSON SQUAD," Robert Lowery, Robert Armstrong (5), 3:00 p.m.
- "BOWERY CHAMP," Eastside Kids (5), 4:30 p.m.
- "MOON AND SIXPENSE" (13), 7:30 p.m.
- "SWEETHEART OF SIGMA CHI," Phil Reagan, Elyse Knox (5), 7:30 p.m.
- "THE CHASE," Robert Cummings, Michelle Morgan, Peter Lorre (2), 11:00 p.m.

Monday, October 29

- "BARS OF HATE," Regis Toomey, Sheila Terry (9), 2:15 p.m.
- "OLE SWIMMIN' HOLE," Jackie Moran (5), 4:00 p.m.
- "ELEVENTH COMMANDMENT," Marlon Marsh, Alan Hale (9), 4:00 p.m.
- "SHANGHAI CHEST," Charlie Chan (13), 7:00 p.m.
- "WAYNE MURDER CASE," Regis Toomey (9), 8:00 p.m.
- "KIDNAPPED," Roddy McDowall, Sue England (13), 8:15 p.m.
- "VOODOO MEN," Bela Lugosi (5), 9:00 p.m.
- "JOURNEY TOGETHER," Edward G. Robinson (11), 11:45 p.m.

Tuesday, October 30

- "WAYNE MURDER CASE," Regis Toomey (9), 2:15 p.m.
- "WHAT A MAN!" Johnny Downs, Wanda McKay (5), 4:00 p.m.
- "RED DRAGON," Charlie Chan (5), 7:30 p.m.
- "PARISIAN ROMANCE," Law Cody, Marlon Shilling (9), 8:00 p.m.
- "VIOLENCE," Nancy Coleman, Michael O'Shea (13), 9:00 p.m.
- "CRIME, INC.," Leo Carrillo, Martha Tilton (5), 10:00 p.m.

Wednesday, October 31

- "VANITY FAIR," Conway Tearle (9), 2:15 p.m.
- "GREED OF WILLIAM HART" (13), 3:00 p.m.
- "CONVICT'S CODE," Anna Neagle, Robert Kent (5), 4:00 p.m.
- "BRIDGE OF SAN LUIS REY," Lynn Bari, Francis Lederer (11), 7:00 p.m.
- "THE COBRA STRIKES," Sheila Ryan, Robert Fraser (5), 9:00 p.m.
- "CONVICT AT LARGE," Ralph Forbes (9), 10:15 p.m.
- "THERE GOES MY HEART," Fredric March, Virginia Bruce (11), 11:45 p.m.

Thursday, November 1

- "RIDING ON AIR," Joe E. Brown (13), 3:00 p.m.
- "DOCKS OF SAN FRANCISCO" (2), 6:00 p.m.
- "MIND OF MR. REEDER" (9), 8:00 p.m.
- "HIGH TIDE," Lee Tracy, Don Castle (13), 8:30 p.m.
- "BORN TO FIGHT" (2), 11:15 p.m.

Friday, November 2

- "TOP SERGEANT MULLIGAN," Nat Pendleton, Marjorie Reynolds (5), 4:00 p.m.
- "JUNGLE BRIDE," Walter Starrett, Anita Page (9), 6:25 p.m.
- "MY BROTHER'S KEEPER," Jack Warner (5), 8:00 p.m.

TIME CHANGES

KECA-TV has revamped its entire daytime schedule. Please consult our logs for changes.

SUNDAY, OCTOBER 28—"In Our Times" (11), 8:00 p.m. Formerly viewed Sundays at 10:30 p.m.

SUNDAY, OCTOBER 28—"Johns Hopkins Science Review" (11), 7:00 p.m. Formerly viewed Tuesdays.

SUNDAY, OCTOBER 28—"KTTV Weekly Newsreel Roundup" (11), 4:30 p.m. Formerly viewed at 10:00 p.m.



WHAT'S NEW

THURSDAY, OCTOBER 25—"Christmas Shopper" (11), 7:00 p.m. Lenore Kingston and Roy Maypole help with Yule shopping.

FRIDAY, OCTOBER 26—"Here's Looking at You" (4), 12:15 p.m. Richard Willis, beauty authority, aired Monday through Friday.

FRIDAY, OCTOBER 26—"Koria Pandit Show" (7), 2:00 p.m. (M-F). Hindu Pandit returns to the video lanes with his unique music.

FRIDAY, OCTOBER 26—"Candy's Playhouse" (7), 4:30 p.m. (M-F). Nancy Wible and her talking doll "Candy" invite the kids to their playroom.

SATURDAY, OCTOBER 27—"Red Ryder" (11), 7:00 p.m. Adventure series. (Bowed October 20.)

SATURDAY, OCTOBER 27—"Vet's TV Center" (11), 8:30 p.m. Judy Lawton question-and-answer information session for vets.

SUNDAY, OCTOBER 28—"Boston Blackie" (4), 10:00 p.m. A popular mystery-adventure series starring Kent Taylor.

SUNDAY, OCTOBER 28—"Frontiers of Faith" (4), 4:00 p.m. Religions of all faiths.

MONDAY, OCTOBER 29—Haynes-Leyden Show (7), 4:00 p.m. Vocals by Marge Thomson, assistance by Dick and Bill.

WEDNESDAY, OCTOBER 31—"The Clock" (7), 9:30 p.m. A psychological suspense drama produced by William Spier.

FRIDAY, OCTOBER 26—"Playhouse of Stars" (2), 6:00 p.m. Noel Coward's "Still Life," starring Margaret Sullivan.

MONDAY, OCTOBER 29—"Bigelow Theater" (2), 6:30 p.m. "T.K.O." starring Regis Toomey and Martin Milner.

MONDAY, OCTOBER 29—"Hollywood Opening Night" (2), 10:30 p.m. "Rock Against the Sea," with Mary Stuart.

TUESDAY, OCTOBER 30—"Suspense" (2), 9:30 p.m. "Train Through Czechoslovakia."



WHO'S GUESTING

FRIDAY, OCTOBER 26—"Life With Linkletter" (7), 7:30 p.m. John Barrymore in an informal interview with Art.

SATURDAY, OCTOBER 27—"All-Star Review" (4), 5:00 p.m. Victor Borge, Zorina, Lauritz Melchior.

SATURDAY, OCTOBER 27—Ken Murray Show (2), 8:00 p.m. Josephine Hull; the twelve Esquire calendar girls.

SUNDAY, OCTOBER 28—"Comedy Hour" (4), 5:00 p.m. Eddie Cantor, guest Cesar Romero.

SUNDAY, OCTOBER 28—Sarah Churchill (2), 5:45 p.m. Russel Crouse, playwright.

SUNDAY, OCTOBER 28—"Celebrity Time"

(Please Turn to Page 17)

Note: This is a contest for the best letter on "Why I Like MY TV Set," not "Why I Like Television." In making your entry, be sure to tell what kind of set you have, how old it is, what size screen or any other pertinent data.

First Contest Winner

TV-Radio Life herewith happily announces the winner of its first week's "Why I Like My TV Set" contest, which started with the week of October 14. The winner was judged last Saturday after the week's entries had been closed.

For the best letter, four tickets to Red Skelton's NBC telecast have been sent as a prize to

Mrs. Jeanne Sanders, 732 North Lucile Avenue, Los Angeles 26

If you are interested in entering, all you have to do is write a letter to TV-Radio, telling why you like your TV set. Entries will be judged each week by the staff. Contest closes Saturday and each week starts a new one. Address your entry to TV-Radio Life, 6361 Selma Avenue, Hollywood 28, Calif.

Name

Address

City..... Zone..... State.....

I like my TV set because:.....

.....
.....
.....
.....

On the Ball

with Bob Kelley

Ever since I came west from Cleveland in 1946, I've more or less defended the proud name of Big Ten football. This has been a great stimulant for pulling mail, but unfortunately some of the loyal Westerners have had some rather uncharitable things to say about Old Kel.

For example, I'll bet that I've received this letter a hundred different times from a hundred different people: "Dear Kelley: If you like Mid-



west football so much, why don't you go back there? We don't need you spies out here on the West Coast."

You see what I mean, very uncharitable. Being a confirmed Westerner now, I hope that Coast teams win all their intersectional games with the Big Ten. And that goes for the Rose Bowl, too. Still, hoping is one thing—and analyzing the facts is another.

It has been my contention that team for team, the Big Ten is a better football league than the Pacific Coast Conference. Before the war, the top Coast teams were certainly on a par with the Midwest clubs. But Western football hasn't come back too strongly since World War II.

At least it hadn't till 1951. Out on the Coast this fall we have outstanding football teams in Cal and USC. Stanford, UCLA, Washington, Oregon State and even Washington State are also good clubs . . . teams that can hold their own with any in the nation.

Thus, in 1951, the Pacific Coast Conference has come back. The Big Ten, on the other hand, doesn't seem to have the power of other years. Illinois, the team that figures to represent the Midwest in the Rose Bowl next New Year's Day, is not a real powerhouse. Ohio State has been something of a disappointment. And Michigan State, which is ineligible for Rose Bowl competition, apparently is not as strong as had been figured.

Unquestionably the Coast has its best chance in history to win the Pasadena classic from the Big Ten representative. If the Western representative can't do it this year—well, we may never salvage a Rose Bowl victory.

And in saying this, I hope I've appeased to some extent my letter-writing critics who think I'm the Big Ten's biggest cheer-leader.

I like California. Please let me stay.

Yours Kelley Monday through Saturday, KMPC, 6:15 p.m.



VERSATILE

Artie ("Mr. Kitzel") Auerbach wrote sketches for Broadway shows before becoming a top-flight radio comedian.

After Twenty Years, Gino Garibaldi Is Granddaddy of the Grapplers



LIKE OLE Man River, Gino Garibaldi is still rolling along and going great guns in the grappling game.

From the looks of this muscular matman, and more important from the appearance of his battered opponents, it is difficult to believe that Gino is forty-two years old and the father of the twenty-two-year-old sensation, Leo Garibaldi.

However, for the past twenty years, Gino's fame and reputation have long been recognized from coast to coast and even in Canada.

Under the guidance of old-timer Lloyd Carter, Gino, who had previously concentrated on weight lifting, baseball, and basketball, began his ring career in St. Louis.

Youthful Gino

Reversing Horace Greeley's advice, Gino went east to New York, where he soon established himself as one of the future greats of the matmen. Jim Londos has been universally recognized as one of the greatest heavyweights of all times—and Gino Garibaldi is one of the few men ever to score a fall over the Greek grappler.

During his many years of campaigning, Gino has won the New England, Rocky Mountain, and Pacific Coast wrestling championships.

Incidentally, Gino claims that Ed "Strangler" Lewis is the toughest man he has ever faced, with George Zaharias (husband of the famed Babe Didrikson) and the same Jim Londos running a close second.

Two Tragedies

From what we have said so far, it may appear to our readers that Gino has led a charmed life both in and out of the ring. However, when he and his wife Mary were first married, they suffered two great tragedies.

Their first child, a little girl, died a year after birth as a result of a disease similar to leukemia. They were told at the time that all their future children might suffer the same disease.

When Leo was born, they were overjoyed that he was not afflicted. However, the Garibaldi's still wanted a baby girl.

Their next child was a girl, but within a year she too was afflicted with the strange malady. Gino had made a name for himself in the ring by this time, and he did not let money nor distance stand in his way to save his daughter's life.

She was treated at Johns Hopkins Hospital in Baltimore and then Mayos' in Rochester, Minn.

After a miraculous cure, the child seemed on the road to recovery, and was healthy and happy for several years.

Then one day, while the Garibaldi's were on their way West, the child suddenly became ill again—and died shortly thereafter.

They say that a truly great champion must have the courage and



stamina to make a comeback no matter what the odds. In and out of the ring, Gino Garibaldi has proven that he is made of championship material.



TV Previews

(Continued from Preceding Page)

(2), 6:00 p.m. Barbara Bel Geddes; Barry Nelson.

SUNDAY, OCTOBER 28—"This Is Show Business" (2), 8:00 p.m. Connie Bennett, Pearl Bailey. (New time this day only.)

SUNDAY, OCTOBER 28—"Chesterfield Sound-Off Time" (4), 8:30 p.m. Jerry Lester and supporting guests.

SUNDAY, OCTOBER 28—"Star of the Family" (2), 9:00 p.m. Phil Baker, Irene Ryan, June and Martin Barrett.

TUESDAY, OCTOBER 30—"Armstrong's Circle Theater" (4), 9:30 p.m. "The Commandant's Clock," starring Ben Cooper and Richard Cleary.

THURSDAY, NOVEMBER 1—Garry Moore (2), 8:30 p.m. Jimmy Dunn and Margaret O'Brien.



SPORTS

FRIDAY, OCTOBER 26—"Gillette Fights" (4) 7:00 p.m. Joe Louis vs. Rocky Marciano.

FRIDAY, OCTOBER 26—"Rams Football" (2), 10:30 p.m. Weekly film clips of previous games.

SUNDAY, OCTOBER 28—Football (2), 2:15 p.m. L.A. Rams vs. San Francisco 49'ers (live).

WEDNESDAY, OCTOBER 31—"Blue Ribbon Bouts" (2), 7:00 p.m. Virgil Akina vs. Luther Rawlings.



WHAT'S SPECIAL

MONDAY, OCTOBER 29—"Red Feather School House" (2), 10:00 a.m. Training-instruction for 40,000 Community Chest volunteer workers.



JACK BAILEY WALKING RADIO STATION

Jack Bailey, MBS's genial emcee of "Queen for a Day," becomes a walking radio station with his new gadget. The gadget is a hidden microphone, battery and aerial, all concealed in Jack's clothing. Talk about being wired for sound!



RELEARN NATIVE TONGUE

Maria Riva, who appeared on the "Lux Video Theatre" presentation of "Cafe Ami," had to be coached on a proper German accent for the show even though she was born in Berlin, where the story is supposed to take place. Miss Riva, the daughter of Marlene Dietrich, left Germany when she was six and has lost all trace of her German tongue.

TV PROGRAM FINDER

A Home to Live In... KLAC-TV, 12:30 p.m. Sa
 Aldrich Family... KNBH, 9:30 p.m. F
 Adventure on Film... KNBH, 8:30 p.m. M-Th
 Adventures in Food... KECA-TV, 12:10 p.m. M-F
 Alert for News... KTTV, 10:30 p.m. Th
 Amateur Boxing... KTTV, 10 p.m. W
 American Inventory... KNBH, 7 p.m. W
 All Star Revue... KNBH, 8 p.m. Sa
 Ann, Steve... KNXT, 1 p.m. M-F
 Amazing Mr. Malone... KECA-TV, 10 p.m. M-F
 Amesche, Don... KECA-TV, 3 p.m. M-F; 9 p.m. Th
 Amos 'n' Andy... KNXT, 9 p.m. Th
 Armchair Traveler... KNXT, 12:30 p.m. M,W,Th,F
 Armstrong Theater... KNBH, 9:30 p.m. Tu
 Arns, Deel... KNXT, 9 p.m. M
 Astrology for Everybody... KLAC-TV, 11 p.m. Su
 At Home... KECA-TV, 10:30 p.m. Th
 Ates, Roscoe... KECA-TV, 5 p.m. M-F
 Aury, Gene... KECA-TV, 6:30 p.m. Sa; 7 p.m. W
 Backstage With N.T.G... KNXT, 4:30 p.m. M-F
 Bachelor's Haven... KNXT, 8:30 p.m. W
 Baker, Art... KTTV, 7:30 p.m. Su
 Ball, Lucille... KNXT, 9 p.m. M
 Balter, Sam... KLAC-TV, 6:45 p.m. M-F
 Bandstand Revue... KTLA, 9 p.m. Su
 Beams, Patti... KTTV, 8 p.m. Tu
 Beat the Champ... KTLA, 10:45 p.m. Th
 Beat the Clock... KNXT, 7:30 p.m. Sa
 Bellamy, Ralph... KNXT, 9 p.m. F
 Berle, Milton... KNBH, 8 p.m. Tu
 Beulah... KECA-TV, 7:30 p.m. Tu
 Big Story... KNBH, 9 p.m. F
 Bigelow Theater... KNXT, 6:30 p.m. M
 Blue Ribbon Bouts... KNXT, 7 p.m. W
 Boston Blackie... KNBH, 10 p.m. F
 Bowman, Patricia... KNXT, 6:45 p.m. Sa
 Bowron, Mayor... KTLA, 7:15 p.m. F
 Boxing... KNBH, 10 p.m. W
 Break the Bank... KNXT, 12:30 p.m. Tu
 Burke, Billie... KTTV, 4 p.m. M-F
 Burns & Allen... KNXT, 8:30 p.m. alt. Th
 CBS Television News... KNXT, 10 p.m. Su-F
 Cafe Continental... KLAC-TV, 7:15 p.m. Su
 Callente Racing... KHJ-TV, 9:30 p.m. M
 California Living... KNXT, 4 p.m. M-F
 Campus Chorus and Ork... KNXT, 8:30 p.m. Tu
 Captain Video... KTTV, 6:30 p.m. M-F
 Carter, Gaylord... KHJ-TV, 10:15 p.m. Th
 Casey, Crime Photographer... KNXT, 7:30 p.m. Th
 Cavalcade of Stars... KTTV, 6 p.m. Su
 Celebrity Time... KNXT, 7 p.m. Su
 Championship Bowling... KTTV, 10:15 p.m. Tu
 Chance of a Lifetime... KECA-TV, 9 p.m. M
 Charlie Wild... KECA-TV, 8:30 p.m. W
 Chase, Charla... KTLA, 7:30 p.m. F
 Chef Milani... KNBH, 4 p.m. M-F
 Christmas Shopper... KTTV, 7 p.m. Th
 Chronoscope... KNXT, 11 p.m. M,W,F
 Churchill, Sarah... KNXT, 5:45 p.m. Su
 Cisco Kid... KECA-TV, 7 p.m. M
 City at Night... KTLA, 10 p.m. W
 Classified Column... KTTV, 5 p.m. M-F
 Club Eleven... KTTV, 11:15 p.m. M-F
 Colonna, Jerry... KECA-TV, 10 p.m. W
 Come into the Kitchen... KTTV, 2:45 p.m. M-F
 Comedy Hour... KNBH, 6 p.m. Su
 Como, Perry... KNXT, 8:15 p.m. M,W,F
 Courted, Hans... KTTV, 8 p.m. M
 Conte, John... KNBH, 7:30 p.m. Tu,Th
 Continental... KNBH, 11 p.m. Tu,Th
 Cooley, Spade... KTLA, 8:30 p.m. Sa
 Cosmopolitan Theater... KTTV, 10 p.m. Sa
 Cowboy Theater... KECA-TV, 4 p.m. M-F
 Crash Corrigan... KTTV, 7 p.m. Tu
 Crime Syndicate... KNXT, 9 p.m. F
 Crime With Father... KECA-TV, 9 p.m. F
 Crime Photographer... KNXT, 7:30 p.m. Th
 Cugat, Lorraine... KECA-TV, 10 p.m. Tu
 Daredevils of the Red Circle... KTTV, 7 p.m. Tu
 Date With Judy... KECA-TV, 11:30 a.m. Sa
 Defense Theater... KNXT, 12 p.m. M-F
 Dell O'Dell... KECA-TV, 7 p.m. Su
 Dennis, Clark... KECA-TV, 11:30 a.m. M-F
 District Attorney... KLAC-TV, 8:15 p.m. Tu
 Dixie Showboat... KTLA, 8 p.m. M
 Dixon, Nancy... KTTV, 3:45 p.m. M,W,F
 Dolan, Jimmy... KLAC-TV, 10 p.m. Su
 Dude Martin... KTTV, 8:45 p.m. W
 Dankel's Football Predictions... KTTV, 11:30 p.m. F
 Dyer, Braven... KNBH, 8:30 p.m. Tu
 Editor's Round Table... KNXT, 9:30 p.m. F
 Eddie Drake... KNXT, 9:30 p.m. Su
 Edwards, Doug... KNXT, 8 p.m. M-F
 Egg and Leg... KFMB, 11:45 a.m. M-F
 Eloise Salutes the Stars... KTTV, 10 p.m. F
 Emerson, Faye... KNXT, 9 p.m. Sa
 Erwin, Stu... KECA-TV, 11 a.m. Sa
 Faith Baldwin Theater... KECA-TV, 12:30 p.m. alt. Sa
 Faith for Today... KECA-TV, 12:30 p.m., 11 p.m. Su
 Fantastic Studios, Ink... KTLA, 6:30 p.m. Sa
 Fashion Magic... KNXT, 3:30 p.m. M-F
 Farmer's Football Forecast... KHJ-TV, 7:45 p.m. F
 Fifield, Dr. James W... KTTV, 9:30 p.m. Su
 Feature Story... KNBH, 8:30 p.m. Th
 Feminine Touch... KNXT, 3:30 p.m. W
 First Hundred Years... KNXT, 2:30 p.m. M-F
 Fireside Theater... KNBH, 9 p.m. Tu
 First Run Feature... KNBH, 8:30 p.m. Sa

Fishing Pals... KHJ-TV, 7:30 p.m. W
 Flashin' Fun... KLAC-TV, 8 p.m. Th
 Flash Gordon... KTLA, 5:30 p.m. Su
 Flicker Snickers... KTLA, 7:15 p.m. Th
 Flower Fantasy... KECA-TV, 4 p.m. alt. Th
 Flying Tigers... KTTV, 2:30 p.m. Su
 Foods for Thought... KNBH, 2 p.m. M-F
 Football Highlights... KNBH, 4:30 p.m. Sa
 Football Pro Highlights... KLAC-TV, 7:30 p.m. Sa
 4:45 p.m. Sa
 Football This Week... KECA-TV, 10:45 p.m. Th,F
 Ford Festival... KNBH, 9 p.m. Th
 Foreman Phillips' Show... KECA-TV, 11:30 a.m.,
 Freedom Forum... KLAC-TV, 9 p.m. Su
 Front & Center... KTTV, 7:30 p.m. Tu
 Front Page Detective... KTTV, 8:30 p.m. F
 Frontiers of Faith... KNBH, 4 p.m. Su
 Frosty Frolics... KTLA, 8 p.m. W
 Gabby Hayes... KNBH, 2 p.m. Su; 4:45 p.m. M-F
 Garden Chats... KTTV, 2 p.m. Su
 Garden Shop... KECA-TV, 1 p.m. Sa
 Garden Show... KTTV, 5:30 p.m. Sa
 Ghost Rider... KNXT, 5 p.m. W-F; 5:30 p.m. M-F
 Gillette Fights... KNBH, 7 p.m. F
 Gleason, Jackie... KTTV, 6 p.m. Su
 Godfrey, Arthur... KNXT, 9 p.m. W
 Godfrey's Talent Scouts... KNXT, 6:30 p.m. W
 Goodwin, Bill... KNBH, 12:30 p.m. Tu,Th
 Goodyear Revue... KECA-TV, 4 p.m. Su
 Gordon's Garden... KHJ-TV, 10:30 a.m. Su
 Gray, Jeanne... KNXT, 3 p.m. M-F
 Graydon, Joe... KLAC-TV, 9 a.m. M-F
 Handy Hints... KNBH, 7:30 p.m. F
 Gruen Theater... KECA-TV, 8:30 p.m. M
 Gwinn, Bill... KECA-TV, 7 p.m. F
 Hall the Champ... KLAC-TV, 7 p.m. F
 Hands of Destiny... KTTV, 9:30 p.m. Sa
 Handy Hints... KTLA, 6:45 p.m. M-F
 Hardy, Glenn... KNBH, 7:45 p.m. M-F
 Haynes, Dick... KECA-TV, 4 p.m. M-F
 Harness Races... KNBH, 8:45 p.m. F
 Help Wanted... KECA-TV, 3 p.m. Su
 Hinn, Michael... KHJ-TV, 6 p.m. M-F
 Here's Looking at You... KNBH, 12:15 p.m. M-F
 Hit Parade... KNBH, 7:30 p.m. Su
 Hitching Post... KLAC-TV, 5:15 p.m. M-Sa
 10:30 a.m. Su
 Hogan, Lee... KNBH, 9 p.m. M; 6:25 p.m. Tu
 Holiday Album... KHJ-TV, 1:30 p.m. Su
 Hollywood Opening Night... KNXT, 10:30 p.m. M
 Hollywood Opportunity... KTLA, 7:30 p.m. Th
 Hollywood Show... KTLA, 7:15 p.m. Th
 Hollywood Beel... KNXT, 7:30 p.m. Tu
 Hollywood Road to Fame... KNXT, 7:30 p.m. Tu
 Hollywood Screen Test... KECA-TV, 9:30 p.m. Tu
 Hollywood Show... KHJ-TV, 11:30 a.m. Su
 Home Show Time... KLAC-TV, 12 p.m. Su
 Hometown Jamboree... KLAC-TV, 7:30 p.m. Sa
 Hopsalong Cassidy... KNBH, 3 p.m. Su
 Hopkins, John Science Review... KTTV, 7 p.m. Su
 Hour of Adventure... KECA-TV, 8 p.m. Tu
 Hour of Decision... KECA-TV, 10 p.m. Su
 Howdy Doodie... KNBH, 5:30 p.m. M-F
 Huntley, Chet... KECA-TV, 11 p.m. M-F
 Hutton, Ina Ray... KTLA, 9 p.m. Tu
 I Cover Times Square... KECA-TV, 12:30 p.m. alt. Sa
 I Love Lucy... KNXT, 9 p.m. M
 In God We Trust... KTLA, 11 p.m. Su
 In Our Times... KTTV, 8 p.m. Sa
 Inspirational Hour... KLAC-TV, 8:30 a.m. Su
 Institute of Family Relations... KLAC-TV,
 10 p.m. Th
 It's a Neat Trick... KNXT, 6:30 p.m. Sa
 It's News to Me... KNXT, 9:30 p.m. M
 Jackson and Jill... KECA-TV, 3:30 p.m. Su
 Jarvis, Al... KLAC-TV, 12:30 p.m. M-F; 9:30 p.m. Sa
 Junior College Football... KHJ-TV, 8 p.m. F,Sa
 Jr. College Football Rally... KHJ-TV, 9:30 p.m. Tu
 Jean Louise... KHJ-TV, 8:30 p.m. Th
 Joe Palooka Movie... KLAC-TV, 6:30 p.m. Sa
 Juvenile Jury... KNBH, 12:30 p.m. Su
 KTTV Television Newsreel... KTTV, 11 p.m. M-F
 Karns, Roscoe... KTTV, 10 p.m. Th
 Kaye, Sammy... KNXT, 7 p.m. Sa
 Kelley & Moran... KNBH, 6:45 p.m. M-F
 Kempner, Ronnie... KTTV, 3:45 p.m. Tu,Th
 Kingston, Lenore... KTTV, 5 p.m. W-F; 7 p.m. Th
 Kit Carson... KECA-TV, 7:30 p.m. Tu
 Know Your Child... KNXT, 3:30 p.m. Tu,Th
 Comedy Club... KNBH, 6 p.m. M-F
 Kukla, Fran & Ollie... KNBH, 5 p.m. M-F
 Ladies' Matinee... KTTV, 4:30 p.m. M-F
 Langford, Frances... KECA-TV, 3 p.m. M-F
 Laurel and Hardy... KNBH, 6:30 p.m. F
 Lawton, Judy... KTTV, 8:30 p.m. Sa
 Leave It to the Girls... KNBH, 7:30 p.m. Su
 Leonard, Ada... KTTV, 8:30 p.m. Su
 Let's Face It... KTTV, 8 p.m. M
 Lewis, Robert Q... KNXT, 9:30 p.m. Sa
 Little Show... KNBH, 7:30 p.m. Tu
 Leyden, Bill... KECA-TV, 4 p.m. M-F
 Littlefield, Joe... KTTV, 2 p.m. Su
 Live Like a Millionaire... KNXT, 9:30 p.m. alt. F
 Living Book... KTTV, 10 p.m. M-F
 Locker Room... KTTV, 10:45 p.m. M-F
 Lone Ranger... KECA-TV, 7:30 p.m. Th
 Lowe, Edmund... KTTV, 8:30 p.m. F
 Lusk, Freeman... KLAC-TV, 7:30 p.m. Tu;
 9 p.m. Su
 Lux Theater... KNXT, 8:30 p.m. M
 Lyon, Ed... KLAC-TV, 11:15 p.m. M;
 10:45 p.m. Tu-Th; 11:30 p.m. F

Mack, Ted, Family Hour... KECA-TV, 6 p.m. Su
 Magazine of the Week... KTLA, 10:30 p.m. Su
 Mama... KNXT, 8:30 p.m. F
 Mama Weiss... KHJ-TV, 3:30 p.m. M-F
 Man Against Crime... KNXT, 9 p.m. M
 Man of the Week... KNXT, 6 p.m. M
 Manning, Knox... KTTV, 10:30 p.m. Th, F
 Man's Best Friend... KTLA, 5 p.m. Sa
 Margetts, Monty... KNBH, 2:30 p.m. M-F
 Martin, Duda... KTTV, 9 p.m. W
 Martin Kane... KNBH, 10 p.m. Th
 Marx, Groucho... KNBH, 8 p.m. Th
 Maugham, Somerset... KNBH, 9:30 p.m. M
 McConnell, Ed... KNXT, 5 p.m. Sa
 McDowell, Candy... KNXT, 11 p.m. Tu,Th
 McElhone, Eloise... KTTV, 10 p.m. F
 Marshall Plan in Action... KECA-TV, 9:30 p.m. Su
 Martin, Freddie... KNBH, 10:30 p.m. W
 McCoy, Tim... KTLA, 7 p.m. Sa
 Meet the Press... KNBH, 1 p.m. Su
 Meet Your Children... KECA-TV, 2:30 p.m. Th
 Melody Time... KTTV, 8 p.m. Tu
 Melton, James... KNBH, 9 p.m. Th
 Midnight Movies... KTTV, 11:45 p.m. M-F
 Meyers, Ted... KHJ-TV, 6 p.m. M-F
 Miss Susan... KNBH, 12 p.m. M-F
 Moore, Garry... KNXT, 1:30 p.m. M-F; 8:30 p.m. Th
 Moran, Gussie... KNBH, 6:45 p.m. M-F
 Movie Milestones... KNXT, 3:30 p.m. Su
 Movietown... KTLA, 10 p.m. Su
 Mr. District Attorney... KECA-TV, 10 p.m. alt. F
 Mr. Wizard... KNBH, 2:30 p.m. Su; 7 p.m. Tu
 Murder Before Midnight... KTTV, 11 p.m. Sa
 Mulvey, Kay... KTTV, 6:15 p.m. M-F
 Murrey, Ken... KNXT, 8 p.m. Sa
 Musical Nightcap... KNXT, 11 p.m. Tu,Th
 Musical Playhouse... KECA-TV, 9 p.m. Th
 Mystery Theater... KECA-TV, 8 p.m. F
 Nancy and Candy... KECA-TV, 4:30 p.m. M-F
 Nelson, Freda... KTTV, 2:45 p.m. M-F
 Newspaper of the Air... KNBH, 7:45 p.m. M-F
 New Yorkers... KNXT, 8:45 p.m. M-F
 Nolan, Lloyd... KNBH, 10 p.m. Th
 Norman, Gene... KNBH, 10:30 p.m. M,Th,F
 On the Town... KTTV, 9 p.m. alt. F
 On Trail... KECA-TV, 7:30 p.m. W
 One Man's Family... KNBH, 8 p.m. Sa
 Open Road... KTTV, 7:30 p.m. Th
 Open House... KTTV, 6:15 p.m. M-F
 Owens, Harry... KTLA, 8 p.m. F
 Original Amateur Hour... KNBH, 10 p.m. Tu
 PCC Football Films... KTTV, 8:30 p.m. Tu,Th
 Page One News & Sports... KECA-TV, 9 p.m. Tu
 Parks, Bert... KNBH, 12:30 p.m. M,W,F
 KECA-TV, 8 p.m. W
 Pandit, Korla... KECA-TV, 2 p.m. M-F
 Parade of Events... KNXT, 4:15 p.m. Sa
 Personal Appearance Theater... KECA-TV, 7 p.m. Tu
 Pet Exchange... KTTV, 7:30 p.m. F
 Peters, Susan... KNBH, 12 p.m. M-F
 Peterson, Elmer... KNBH, 6:55 p.m. M-F
 Philco Playhouse... KNBH, 6 p.m. Su
 Pierce, Paul... KNBH, 4:30 p.m. M-F
 Plainclothesman... KTTV, 10 p.m. Su
 Playcrafters' Club... KTLA, 8 p.m. M-F
 Playhouse of Stars... KNXT, 6 p.m. F
 Police Calls... KTLA, 3:55 p.m. M-F
 Polyzoides... KTTV, 10:15 p.m. Th
 Potter, Peter... KNXT, 11:15 p.m. M,W,F
 Queen for a Day... KECA-TV, 8 p.m. Th
 Quinlan, Roberta... KNBH, 7:30 p.m. M,W; 8 p.m. F
 Racket Squad... KNXT, 8:30 p.m. Th
 Range Rider... KNBH, 7 p.m. Th; KFMB, 8 p.m. M
 Raving Beauty... KHJ-TV, 5:15 p.m. F
 Red Ryder... KTTV, 7 p.m. Sa
 Roberts, Cleo... KLAC-TV, 6:30 p.m. M-F;
 11 p.m. M-F; 10:30 p.m. Tu-Th
 8:45 p.m. Su; 10 p.m. Th
 Rocky King... KTTV, 3:45 p.m. Tu,Th
 Ronnie & Bennie... KTTV, 4:30 p.m. M-F
 Bourke, Jack... KTTV, 7:15 p.m. Tu
 Roy, Mike... KLAC-TV, 11 a.m. M-F
 Royal Playhouse... KECA-TV, 8 p.m. M
 Ruggles, Charla... KECA-TV, 7 p.m. Th
 Rutherford, Ann... KTTV, 8 p.m. Sa
 Santa Monica Fair... KTTV, 2 p.m. Sa
 Say It With Acting... KECA-TV, 1:30 p.m. F
 Scouting in Action... KECA-TV, 7:15 p.m. Sa
 Search for Tomorrow... KNXT, 12:45 p.m. M-F
 Serial Theater... KTTV, 6 p.m. Sa
 Seven Seventy on the Air... KTTV, 1 p.m. Su
 Shadow of the Cloak... KTTV, 9 p.m. Sa
 Shannon, Bob... KTTV, 8 p.m. Th
 Show Goes On... KNXT, 9:30 p.m. Sa
 Show of Shows... KNBH, 6 p.m. Sa
 Simms, Ginny... KTTV, 7:30 p.m. Tu
 Sinatra, Frank... KNXT, 6 p.m. Tu
 Singing Balls... KNXT, 7:30 p.m. Su
 Skelton, Red... KNBH, 7 p.m. Su
 Smith, Kate... KNBH, 1 p.m. M-F; 8 p.m. W
 Sne Bel... KECA-TV, 11:30 a.m. M-F
 So You Want to Be an Actor... KTLA, 7:15 p.m. M
 Soap Box Theater... KECA-TV, 7 p.m. Sa
 Song Time... KECA-TV, 9 p.m. Sa
 Southland Farm Fair... KTTV, 5 p.m. Su
 Spanish Theater Hour... KHJ-TV, 10:15 p.m. Tu
 Space Cadet... KECA-TV, 6:30 p.m. M,W,F
 Space Patrol... KECA-TV, 6:45 p.m. M-F; 6 p.m. Sa

Sports Book	KLAC-TV, 6:45 p.m. M,W,F
Sports Whillig	KHJ-TV, 7:30 p.m. Th
Sportacholar	KTTV, 10 p.m. Tu
Star of the Family	KNXT, 9 p.m. Su
Stone, Cliffla	KLAC-TV, 7:30 p.m. Tu, Sa
Stork Club	KNXT, 8:15 p.m. Tu, Th
Stop the Music	KECA-TV, 8 p.m. W
Straight From the Shoulder	KTTV, 9:30 p.m. Su
Strange Adventure	KECA-TV, 10:30 p.m. F
Stranger Than Fiction	KNXT, 5:30 p.m. Su
Stylike It Rich	KNXT, 11:30 a.m. M-F; 6 p.m. W
Studio One	KECA-TV, 7 p.m. M
Success Story	KTTV, 9 p.m. alt. F
Super Circus	KHJ-TV, 2:10 p.m. Su
Suspects Wanted	KNXT, 9:30 p.m. M-F
Suspense	KNXT, 9:30 p.m. alt. W
Symes, Bill	KNXT, 7:45 p.m. alt. W
Teen Age Trials	KHJ-TV, 9:30 p.m. W
Tale-Comics	KNXT, 5 p.m. M
Teleforum	KTLA, 10 p.m. M
Telesports Digest	KNXT, 10:30 p.m. Tu
Termite Hints	KHJ-TV, 11:15 a.m. Su
Texaco Star Theater	KNBH, 8 p.m. Tu
The Clock	KECA-TV, 9:30 p.m. W
The Thing Is the Play	KLAC-TV, 9 p.m. W
The Web	KNXT, 6:30 p.m. W
This Is Show Business	KNXT, 8 p.m. Su
Three Mesquiteers	KTTV, 7 p.m. M-F
Time for Beany KTLA	KFMR-TV, 8:30 p.m. M-F
Time Out for Fun	KHJ-TV, 6:30 p.m. Th
Touchdown	KNXT, 7 p.m. F; 5:15 p.m. Su
Tricks and Treats	KTLA, 10:30 a.m. Sa
Truth About Dixie	KHJ-TV, 7:30 p.m. Tu
TV Notebook	KECA-TV, 2:30 p.m. Tu
TV University	KHJ-TV, 8:30 p.m. M-F
Twenty Questions	KECA-TV, 8 p.m. M-F
Two Girls Named Smith	KECA-TV, 12 p.m. Sa
United or Not	KECA-TV, 7:30 p.m. Sa
Venuta, Benay	KTTV, 8 p.m. Su
Vet's TV Center	KTTV, 8:30 p.m. Sa
V.I.P.	KLAC-TV, 7:30 p.m. Tu
Voice of Firestone	KNBH, 8:30 p.m. M
Waring, Fred	KNXT, 6 p.m. Su
Watch and Win	KNXT, 7 p.m. Th
★Weaver, Hank	KECA-TV, 9 p.m. Tu, 11:20 p.m. M-F
Weik, Lawrence	KTLA, 10:30 p.m. F
What's the Verdict	KTTV, 10:30 p.m. F
What's My Line	KNXT, 10:30 p.m. Su
What's Name of That Song?	KHJ-TV, 7:30 p.m. M
Wheeler, Jack	KTTV, 11:15 p.m. M-F
Whiteman, Paul	KECA-TV, 8 p.m. Sa; 4 p.m. Su
What's Your Trouble?	KLAC-TV, 7 p.m. Tu
Willie Wonderful	KLAC-TV, 6:15 p.m. M-F
Winchell-Mahoney Show	KNBH, 8 p.m. M
Women's Wrestling	KLAC-TV, 8 p.m. F
★World Digest	KNBH, 8 p.m. Su
World of Stamps	KHJ-TV, 8:15 p.m. W
World Opinion	KECA-TV, 4:30 p.m. Su
Wrestlers and the Ladies	KTTV, 8 p.m. Su
Wrestling	KNBH, 9:30 p.m. Sa
Wrestling	KNBH, 9:30 p.m. W;
	KLAC, 8:30 p.m. F; KTLA, 8:30 p.m. Th;
	KTLA, 8:30 p.m. Th
	KTTV, 8:30 p.m. M
Wrestling Workout	KLAC-TV, 1 p.m. Su
Wright, Frank	KTTV, 7:30 p.m. F
You Asked for It	KTTV, 7:30 p.m. Su
You Bet Your Life	KNBH, 8 p.m. Th
Young, Alan	KNXT, 7 p.m. Tu
Young Mr. Bobbin	KNBH, 4:30 p.m. Su
You're Never Too Old	KLAC-TV, 7 p.m. Th
Youth on the March	KECA-TV, 10:30 p.m. Su
Zoo Parade	KNBH, 1:30 p.m. Su

Korla Pandit Back On Video Lanes

Korla Pandit phoned us last week, before the ink was dry on his contract, to advise us of his new television series. He will brighten your afternoons, Monday through Friday, at 2:00 p.m. on Channel 7 (KECA-TV). Korla was quite a sensation last season when he appeared on a weekly television show.

We quite innocently became Korla's champion after our story on him appeared early last spring. We were besieged by letters and phone calls inquiring about the mysterious, romantic Hindu. To say that a live response was evidenced would be the understatement of the year.

If basic rhythms, soft drums, and singing flutes have an erotic effect on listeners, then unequivocally Korla has "it." The arrangements of his native oriental music "send" Western audiences. Korla's agility at the keyboard is an artistic achievement. His return to television after several months absence, for a series of concert engagements, has been eagerly awaited.

So you can't possibly blame us if you miss his return. We note herewith that the turbaned personality will appear each of the five days, Monday through Friday, on KECA-TV's Channel 7 at 2:00 p.m. His return to TV and fans was effective Monday, October 22.

Handy Hints

By Dorothy Gardiner and Dick Gar-ton, stars of KTLA's "Handy Hints," Monday through Friday, 6:45 p.m.



Each week we pick the best Handy Hint sent directly to TV-Radio Life, 6361 Selma Avenue, Hollywood 28, and use it, with your name and address, in this column as well as on the air over KTLA, Friday evening at 6:45. A lovely gift will be sent to everyone whose hint is used here as KTLA-TV-Radio Life Hint of the week.

Here is this week's winner: Mrs. B. Taylor, 458 Colman Ave., Altadena, Calif.

The hint is:
A HALLOWEEN SUGGESTION FOR YOUR FRONT YARD. You need two garden stakes; one is placed into the ground vertically, the other is nailed across horizontal. Now put a pumpkin or mask on top of the stake, and a sheet is hung around the horizontal stake. You now have a ghost for your yard that will delight all the children when they come to call for "trick or treat."

A PAPER BAG CAN BE VERY HANDY IN THE KITCHEN. Take your bag and a snap clothes pin and fasten to the handle of a drawer near your sink. You'll find it will serve many uses, a place to dispose of the many small papers, cellophane, etc., as well as to brush crumbs, flour, etc., off the drainboard.

HERE'S A CUTE IDEA FOR WALL DECORATIONS IN THE CHILDREN'S ROOM. Take a plastic plate, put a child's decal in the center of it and with alphabet macaroni write out a nursery rhyme on the plate (cement will hold the alphabet macaroni). Use a decal that is fitting to the rhyme. Hang on the wall and there you have a novel wall decoration that is easy to make and very inexpensive.

ANOTHER USE FOR THE CLOTHES-PIN. This time you'll need the straight type clothespins, and about four should do very well. You nail the four clothespins close together (prong ends up) and nail this outside by your kitchen door. You now have a holder for notes for the milkman, etc.

HERE'S A HINT FOR SCHOOL LUNCH BOXES. The next time you put the nickel or dime for milk, etc., in the lunch box, tape it to the inside of the box with some scotch tape. Then the money will never get lost.

SAN DIEGO TV PROGRAM FINDER

Allen, Steve	8 p.m. Su
Amos 'n' Andy	8 p.m. Th
Beat the Clock	10:30 p.m. Th
Berie, Milton	8 p.m. Tu
Big Story	10:30 p.m. F
Boating	10:30 p.m. W
Break the Bank	10:30 p.m. Su
Burns and Allen	9 p.m. alt. Th
Canine Corner	8:30 p.m. Su
Caliente Cavalcade	7:15 p.m. F
Channel 8 Corral	5:45 p.m. M-Sa
Comedy Hour	5 p.m. Su
Crime Syndicated	11 p.m. Sa
Charlie Wild	11:30 p.m. M
Cisco Kid	7 p.m. Tu
Comedy Hour	5 p.m. Su
Crime Photographer	11 p.m. alt. F
Date with Judy	11 a.m. Sa
Emerson, Faye	8 p.m. M
Film Firsts	9 p.m. Sa
Football This Week	7 p.m. F
Godfrey, Arth ur	7 p.m. W
Greatest Fights	7:15 p.m. M
Hopalong Cassidy	4 p.m. Su
I Cover Times Square	12 n. alt. Sa
I Love Lucy	10:30 p.m. Tu
Jukebox Jamboree	9 p.m. F
Kane, Martin	8:30 p.m. Sa
Marx, Groucho	8 p.m. Sa
Lone Ranger	7 p.m. Th
Miss Susan	12 n. M-F
Moore, Garry	1:45 p.m. M-F
Mr. District Attorney	11:30 p.m. Tu
Mr. Wizard	4 p.m. Su
Murray, Ken	7 p.m. Sa
Musical Playhouse	8:30 p.m. F
Pentagon, Washington	8 p.m. Su
Philco TV Playhouse	9 p.m. Su
Racket Squad	7 p.m. Su
Range Rider	7 p.m. W
Ruggles, Charlie	7:30 p.m. Su
Show Goes On	11 p.m. Tu
Skelton, Red	7 p.m. Su
Smokey Rogers	2 p.m. M-Sa
Space Cadet	5:30 p.m. M,W,F
Starlight Theater	9 p.m. Th
Stop the Music	10 p.m. Th
Strike It Rich	12:30 p.m. M, W, F
Studio One	10:30 p.m. M
Super Circus	5 p.m. Sa
Telesports Digest	8:30 p.m. Th
Theater of Romance	12 n. alt. Sa
Time for Beany	6:30 p.m. M-F
Two Girls Named Smith	11:30 a.m. Sa
What's My Line	10 p.m. Su
Wrestling	9 p.m. W

Menuette

By KHJ's Norma Young

Yogurt Apple Pie

(Just what you've been looking for)

- Pastry for 2-crust 9" pie.
- 5 medium Jonathan apples (4 cups)
- 1/2 c. granulated sugar
- 1/2 c. brown sugar
- 1/2 t. cinnamon
- 1/2 t. nutmeg
- 1/2 t. salt
- 1 container yogurt
- 3 T. flour
- 1 t. vanilla extract

Method:

Line pie tin with bottom crust. Peel and slice apples into a bowl (peeling may be left on, if desired). Mix sugars, flour and spices with salt together, then mix with apples. Fill shell with apple mixture, pour yogurt over all, top with pastry, gashed for steam escape.

Seal edges well, brush top with evaporated milk or cream, sprinkle with sugar, bake at 450 degrees for 15 minutes, then lower heat to 350 and bake for 45 minutes.

Note: If TV-Radio Life readers have household or cookery problems, call Norma Young, between hours 9 a.m. and 4 p.m. HUDson 2-2133.

Now...
**MONDAY NIGHT IS
ADVENTURE NIGHT**

...on **Channel 7**



(Upper left)
"TOM CORBETT, SPACE CADET"
Zoom into the future with Tom Corbett. This is science fiction based on today's scientific knowledge... imaginative, thrilling, authentic!

(Upper right)
"SPACE PATROL"
Bucked away into the outer reaches of space with the adventuresome jet-propelled patrol that fights to keep the space lanes free.



(Left)
"CISCO KID"
Believe the romance and adventure of the Old West with the hard-riding "Cisco Kid," starring Duncan Renaldo and Leo Carrillo.

(Below)
"ADVENTURES OF KIT CARSON"
Maveric star Bill Williams portrays this famous pioneer of the days when the plainsmen explored the wilderness and opened the wild west.

**Now...
Television's
Greatest
Adventure...**

From out of the Old West comes riding — right into your home — the famous "Cisco Kid" and the "Adventures of Kit Carson." You'll thrill to these exciting dramas of the dangerous, colorful era of a century ago. These are new shows filmed exclusively for television — never before seen on your screen.

Plus... these two thrilling serials of the amazing world of tomorrow, "Space Cadet" and "Space Patrol."

This is television's greatest adventure!

Don't miss Monday night on Channel 7. Watch these four gripping shows that take you from the wonders of the future into the exciting days of the early West... high adventure the whole family can enjoy!

6:30 "TOM CORBETT, SPACE CADET"...

Sponsored by Kellogg's Pop & Corn Flakes

6:45 "SPACE PATROL"...

Sponsored by Levi's Food Company

7:00 "CISCO KID"...

Sponsored by Weber's Bread

7:30 "ADVENTURES OF KIT CARSON"...

Sponsored by The Coca-Cola Bottling Co. of Los Angeles



KECA-TV
ABC Television *Channel 7*



Monday Night is Adventure Night on Channel 7!

Radio Precasts

WHAT'S NEW

SATURDAY, OCTOBER 27—"Jane Ace, Disc Jockey," KFI, 7:30 p.m. The distaff member of "Easy Aces" will spin platters.

MONDAY, OCTOBER 29—"Music for the Tired Businessman," KFI, 7:30 p.m. Sweet music from the home of bandsman Edward J. Kay.

MONDAY, OCTOBER 29—"Movietime U.S.A.," KFVB, 9:00 and 10:30 p.m. Interviews and commentaries in two fine installments with Bill Tusher handling chores on both.



WHO'S GUESTING

THURSDAY, OCTOBER 25—"Hollywood Star Playhouse," KECA, 7:30 p.m. George Murphy in "Wedding Present."

FRIDAY, OCTOBER 26—"MGM Theater," KFI, 6:30 p.m. Melvyn Douglas, Arlene Francis in "Third Finger, Left Hand."



FRIDAY, OCTOBER 26—Paul Weston, KNX, 9:00 p.m. Vocalovely Peggy Lee.

SATURDAY, OCTOBER 27—"Stars Over Hollywood," KNX, 9:30 a.m. Ann Dvorak in "Blind Faith."

SUNDAY, OCTOBER 28—Edgar Bergen-Charlie McCarthy, KNX, 5:00 p.m. Vocalist Tonl Arden.

SUNDAY, OCTOBER 28—"Theatre Guild," KFI, 5:30 p.m. Rosalind Russell, Wendell Corey in "Skylark."

SUNDAY, OCTOBER 28—"Chicago Theater of the Air," KHJ, 9:30 p.m. Cole Porter's "Anything Goes," with Bruce Foote and Lucille Reed.

MONDAY, OCTOBER 29—"Lux Radio Theater," KNX, 6:00 p.m. "I'll Climb the Highest Mountain," William Lundigan and Susan Hayward.

MONDAY, OCTOBER 29—"Voice of Firestone," KFI, 5:00 p.m. Nadine Conner.

MONDAY, OCTOBER 29—"Railroad Hour," KFI, 8:30 p.m. Dorothy Kirsten, Gordon MacRae in "Holiday Inn."

MONDAY, OCTOBER 29—"Telephone Hour," KFI, 9:00 p.m. Ezio Pinza, pop and operatic selections.

MONDAY, OCTOBER 29—"Suspense," KNX, 9:00 p.m. "Hunting of Bob Lee," with Richard Widmark.

TUESDAY, OCTOBER 30—"Tuna Hollywood Theater," KFI, 9:30 p.m. Barry Sullivan in "The Five-Buck Tip."

TUESDAY, OCTOBER 30—"Crime Does Not Pay," KFI, 11:30 p.m. Donald Curtis in "Death on the Doorstep."

WEDNESDAY, OCTOBER 31—Bing Crosby, KNX, 6:30 p.m. Dinah Shore vocalizes with Bing.



WHAT'S SPECIAL

WEDNESDAY, OCTOBER 31—"Halloween Ranch Party," KHJ, 9:30 p.m. Special party from Moose Hart (Illinois) Children's Home, starring Bobby Benson and Sky King.

MONDAY, NOVEMBER 5—"You and the World," KNX, 11:45 p.m. (M-F). Analytical coverage of the United Nations General Assembly in Paris.

FOOTBALL GAMES OF THE WEEK

RADIO

Saturday, October 27

Army vs. Columbia KMPC, 10:45 A.M.
 Notre Dame vs. Purdue KALI, KFOX, KGFJ, 11:00 A.M.
 "Game of the Week" KECA, 11:45 A.M.
 Big Ten Football KLAC, 12 Noon
 CBS Football Roundup KNX, 12:15 P.M.
 Washington vs. Stanford KFI, 1:45 P.M.
 Univ. of Calif. vs. Oregon State KMPC, 1:45 P.M.
 U.S.C. vs. Texas Christian KHJ, 2:00 P.M.

Sunday, October 28

L.A. Rams vs. S.F. 49'ers KMPC, 2:15 P.M.

TELEVISION

Saturday, October 27

Pro Football Highlights KLAC-TV, 6:00 P.M.
 Pasadena J.C. vs. Long Beach J.C. KHJ-TV, 8:00 P.M.

Sunday, October 28

L.A. Rams vs. S.F. 49'ers KNXT, 2:15 P.M.

Tuesday, October 30

PCC Football Films KTTV, 8:30 p.m.

Thursday, November 1

PCC Football Films KTTV, 8:30 P.M.

Friday, November 2

L.A. Rams Football—Film KNXT, 10:30 P.M.
 Pasadena J.C. vs. Compton KHJ-TV, 10:30 P.M.

DON LEE
dial lines

"Twice a Day
With Hemingway"

To keep abreast of the news, make this slogan your daily habit by regularly following

FRANK HEMINGWAY
and the News

Accurate reporting, interestingly presented in the inimitable Hemingway fashion that includes an occasional dash of humor. You'll be better informed if you tune "Twice a Day with Hemingway"

7 a.m. & 4:15 p.m.

MONDAY thru SATURDAY

KHJ dial 930
dial 610 KFRC

AND OTHER STATIONS ON

MUTUAL-DON LEE

Radio in Review

For Love o' Mike (General Comment)

Rumors Are Flying

... "Halls of Ivy," put on the airwaves by the famous Mr. and Mrs. Ronald Colman, may go off as a result of a change in director after Nat Wolff, present director, heads for executive duties at Young and Rubicam ad agency. . . . If Jergens can sign Judy Garland to an air show, the spot following Winchell won't be vacant long. . . . Bergen and Charlie may call it quits on radio after completing this, their sixteenth year, on the airwaves. After this it may be TV and personal appearances. Bergen, who naturally speaks for Charlie, said, "I think this definitely will be my last year in radio."

Ludes Celebrates

Thirty years in radio, twenty-eight years in broadcasting and twenty with NBC are the important milestones just passed by Ed Ludes of National Broadcasting's Sound Department. During this significant span, Ed, still a young man, has concocted and operated scores of unusual sound effects. He was responsible for building the first commercially used phonograph pick-up, engineered a milking machine for a dairy sequence on "One Man's Family," and has worked untiringly to enhance programs of countless stars.



The Nelsons

At present, Ed is "working" the Ozzie and Harriet Nelson Show and TV's "Colgate Comedy Hour." He claims there is a big difference between TV and radio sound-effects handling. His remarks are so interesting that TV-Radio Life hopes soon to catch Ed between crashes and dig out an interview for our readers. Meantime, congratulations, Ed ("The Big Noise") Ludes, on your completion of fruitful years of service.

Looks Like

... Tallulah Bankhead and Meredith Willson will be in Hollywood soon to prepare for November 4 airing of the NBC "Big Show." . . . Louella Parsons's last Jergens air show is December 23. After that she'll do either radio or TV, but not both, for her next sponsor. . . . We're sure it doesn't come as a surprise to anybody, but "Dr. Christian," starring Jean Hersholt, has been renewed for the fifteenth year. . . . Alfred Leonard joined KFWB as a classical disc jockey. . . . Freddy Marshall has inaugurated his new show over KWKW, "There's No Business Like Show Business," every Wednesday afternoon, with a quiz format based on questions about the entertainment industry, giving each winner a pass to the Hollywood Paramount. . . . Maestro Frank DeVol has received a special National Safety Council citation which reads: "An award of merit for exceptional service to the cause of safety in 1951." . . . Radio research experts have come up with some new facts. "During the evening, at least six radio sets are in use in TV homes for every ten in use in radio homes."

Do You Want Show Tickets?

Radio station KHJ has furnished us with information on how to get tickets to their shows, and we hereby pass it along to our readers.

For written requests, address your envelope to (name of program), Ticket Department, 1313 North Vine Street, Page Twenty-two

*Indicates News Broadcast
 †Indicates Highlight

- 8—KECA—Ira Cook.
- KFI, KFSD—Saturday Symphony.
- *KHJ—Lestle Nichols.
- *KNX, KCBQ, KFWE, KIEV, KLAC, KMPC, KXLA—News.
- KFVD—Tuttle Time.
- KGFJ—World Bible Society.
- KOWL—Spanish Hour.
- KWKW—John & Gertrud.
- 8:05—KNX, KCBQ—Let's Pretend.
- KIEV—Larm Klock Klub.
- KLAC—Stock Report.
- 8:15—KHJ, KGB—News.
- KFOX—Gospel Tabernacle.
- KFWE—Bill Leyden.
- KGFJ—Time Was.
- KLAC—Haynes at the Reins.
- KMPC—Market Report, Sports
- 8:30—KHJ, KFNM, KGB, KVOE—Haven of Rest.
- KNX, KCBQ—Give and Take.
- *KFAC, KGIL—News.
- KFOX—Bible Class.
- KFVD—Koffee Klub.
- KGER—Voice of China.
- KGFJ—Dr. Murphy.
- KMPC—Glax Facts.
- KOWL—Precious Memories.
- KXLA—Sacred Records.
- 8:45—KECA—Reserve.
- KFAC—Unity.
- *KFWE, KGFJ—News.
- KGER—Go Ye Fellowship.
- KLAC—Racing News.
- KMPC—Service Show.
- KWKW—Nazarene Church.
- 9—KECA—No School Today.
- KFI—George Dvorak.
- KHJ, KFNM, KGB—Dr. Hiss.
- ✓KNX, KCBQ—Theater of Today.
- KFAC—Rose Room.
- KFOX—Pentecostal Church.
- KFVD—Koffee Klub.
- KFWE—Salvation Army.
- KGFJ—What's New?
- KGER—Radio Kid's Bible Club.
- KIEV—Larm Klock Klub.
- *KLAC—News; Haynes at the Reins.
- *KMPC—News; Dick Whittinghill.
- KOWL—Stars on Parade.
- KRKD—Sagebrush Serenade.
- KWKW—Bill Stewart.
- 9:15—KFAC—Federation of Churches
- KFOX—Gospel Joy Bringer.
- KGFJ—Bing Sinks.
- KOWL—German Hour.
- 9:30—KECA—KFME—Space Patrol.
- KHJ—Here's to Vets.
- ✓KNX, KCBQ—Stars Over Hollywood.
- KFAC—Piano Parade.
- KFOX—Full Gospel.
- KFVD—Jamboree Jubilee.
- KGER—God's Half Hour.
- KGFJ—Spotlight Parade.
- KIEV—Discing With Dick.
- KLAC—Al Jarvis Ballroom.
- KXLA—Red Murrell.
- 9:45—KHJ—Calif. Civil Defense.
- *KRKD—News.
- 9:55—KFAC—News.
- 10—KECA—Ira Cook.
- KFI—George Dvorak.
- *KHJ, KFNM, KGB, KVOE—News.
- KNX, KCBQ—Grand Central Station.
- KALI—Hunter Hancock.
- *KFOX—News.
- KFVD—Jamboree Jubilee.
- KFWE—Maurice Hart.
- KGER—Prayer Revival Center
- KIEV—Discing With Dick.
- KLAC—Al Jarvis Ballroom.
- KMPC—"For You."
- KOWL—Amer.-Croatian Hr.
- KRKD—Swing Time.
- KWKW—Bill Stewart.

- KGFJ—Yesterday's Hits.
- 10:05—KFOX—Assembly of God.
- 10:15—KHJ—Pigskin Parlay.
- KRKD—Dr. Richardson.
- 10:30—KHJ—Extra Time.
- KNX, KCBQ—City Hospital.
- KFAC—Song Recital.
- KFWE—Vincent Lopez.
- KFVD—Radio City USA.
- *KFWB—News; Maurice Hart.
- KGFJ—Easy Rhythm.
- KMPC—Campus Parade.
- KRKD—Potpourri.
- KWKW—Tony Sein.
- 10:45—KHJ—John Flynn.

FOOTBALL

Notre Dame vs. Purdue

10:45 A.M., Sat.

KGFJ 1230 KC

KGFJ—Football.
 KMPC—Football: Army vs. Columbia.
 KGER—Rev. Kopp.

- 11—KECA—Ira Cook.
- KFI, KFSD—Mary Lee Taylor
- KHJ, KGB—Harmony Rangers
- KNX—Music With the Girls.
- KALI—Klub Kall.
- KFAC—Masters in Miniature.
- KFMB—Football.
- KFVD—Jamboree Jubilee.
- KFWE—Maurice Hart.
- KGER—Rev. Le Roy Kopp.
- KIEV—Discing With Dick.
- KLAC—Al Jarvis Ballroom.
- KMPC—Football.
- KOWL—Spanish Hour.
- KRKD—Songs of Yesteryear.
- KWKW—Tony Sein.
- 11:15—KFAC—Folk Songs.
- KGER—Children's Bible Hr.
- KGFJ—Football: Notre Dame Purdue.
- 11:30—✓KFI, KFSD—National Farm and Home Hour.
- KNX—Meet the Missus.
- KCBQ—Gold Hard Cash.
- KFVD—Shopping Highlights.
- *KFWE—News; Maurice Hart.
- KOWL—Serbian Program.
- *KRKD—News; Sweet Pops.
- KWKW—La Hora de Los Angeles.
- 11:35—KNX—Meet the Missus.
- 11:45—KECA—Game of the Week.
- KALI—Pre-Game.
- KGER—Dr. Dan Gilbert.
- *KGIL—News.

- 12—KECA—Football.
- KFI—Farm & Home Hour.
- *KHJ, KGB—Sid Fuller, News.
- KNX, KCBQ—Galen Drake.
- KALI, KFOX, KGFJ—Football: Notre Dame vs. Purdue.
- KFAC—Luncheon Concert.

Review the latest releases

on
"RUMPUS ROOM"
 WITH EARL McDANIEL
 12:00 to 2:00 P.M.
 SATURDAY



KFVD—Rumpus Room.
 KFWE—Bill Anson.
 *KIEV—News.
 KLAC—Six Ten Football.
 KMPC—Football.

Saturday Radio Program Highlights

A.M. Programs in Lightface Type; P.M. Programs in Boldface

Mystery-Detective

- 6:30—Johnny Dollar, KNX.
- 8:30—Defense Attorney, KECA.
- 9:00—Gangbusters, KNX.

Drama

- 8:00—Theater of Today, KNX.
- 9:30—Stars Over Hollyw'd, KNX.
- 10:00—Grand Central Sta., KNX.
- 7:00—Dangerous Assignment, KFI.
- 8:00—Night Beat, KFI.
- 9:30—B'ody, My Beat, KNX.

Comedy-Variety

- 7:30—Meet Mille, KNX.

- 8:30—Monty Woolley, KFL

Popular-Western Music

- 8:00—Vaughn Monroe, KNX.
- 8:30—Gene Autry, KNX.

Juvenile

- 8:05—Let's Pretend, KNX.
- 9:30—Space Patrol, KECA.
- 2:30—Fun to Be Young, KNX.
- 6:00—Hopalong Cassidy, KNX.

Public Interest

- 11:30—Nat'l. Farm Hour, KFI.

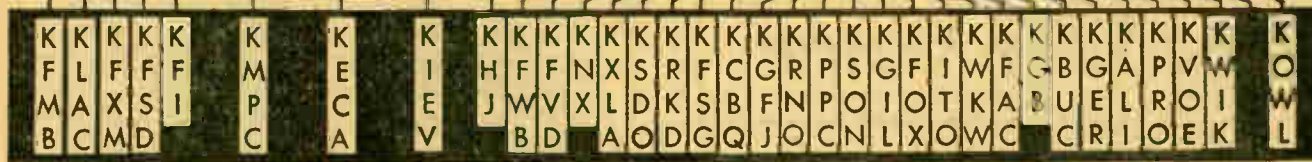

TV-RADIO LIFE

SATURDAY RADIO LOGS

12:05 - KNX, KCBQ - Football Roundup.
 12:15 - KFI - Coast Guard Cadets on Parade.
 KHJ - Bands for Bonds.
 KIEV - Discing With Dick.
 12:30 - KFI - Coffee in Washington.
 KHJ, KGB, KFXM, KVOE - Man on the Farm.
 *KFWB - News; Bill Anson.
 KGER - Luncheon Serenade.
 KWKW - Imperial Hour.
 KXLA - Ole Rasmussen.

1 - KECA - Football.
 KFI - Reserve.
 KHJ, KGB, KFXM, KVOE - Georgia Crackers.
 KNX, KCBQ - Football.
 KALI, KFOX, KGFJ - Football.
 KFVB - Rumpus Room.
 KFWB - Bill Anson.
 KGER - Luncheon Serenade.
 KIEV - Strictly Instrumental.
 KLAC - Big Ten Football.
 KMPC - Football.
 KOWL - Joe Adams Show.
 KWKW - Bill Garr Show.
 KXLA - Community Broadcaster.

1:10 - KLAC - 570 Club.
 1:15 - KFAC - Composers Corner.
 KMPC - Music City Show.
 KXLA - Adv. in Research.
 1:30 - KHJ, KGB, KVOE - 3th Army Band.
 KFSD - Football Game.
 *KFWB - News; Bill Anson.
 KGER - Nat'l. Guard Show.
 KGFJ - Open Album.
 KIEV - Date With Allie Slate.
 KLAC - 570 Club.
 *KXLA - News; Music.
 1:45 - KFI - Football: Washington vs. Stanford.
 *KGER - News.
 KMPC - Football: Univ. of Cal. vs. Oregon State.

2 - KECA - Football.
 KFI, KFSD - Football.
 KHJ - Football: U.S.C. vs. Texas Christian.
 KNX, KCBQ - Football.
 KFAC - Matinee.
 KFOX - Western Hits.
 KFVB - Harlematinee.
 KFWB - Bill Anson.
 KGER - Long Beach Band.
 KGFJ - Remember When.
 KIEV - Date With Allie Slate.
 *KLAC - News; 570 Club.
 KMPC - Football.
 KOWL - Joe Adams Show.
 KRKD - Waltz & a Song.
 KWKW - Bill Garr.

2:15 - KECA - Harry Wismer's Scoreboard.
 KXLA - Philco Show.
 2:20 - KECA - Saturday Afternoon With Bill.
 2:30 - KNX, KCBQ - It's Fun to Be Young.
 KALI - Beautiful Mexico.
 KGFJ - Intermission.
 *KRKD - News; Tops in Pops.
 KWKW - Open House.
 2:35 - KFWB - Peter Potter.
 2:40 - KGFJ - Piano Moments.
 2:50 - KGFJ - News.
 2:55 *KFAC - News.

3 - KECA - Saturday Afternoon With Bill.
 KFI, KFSD - Football.
 KHJ - Football.
 KNX - Phillip Norman.
 KFAC - World of Opera.
 KFOX - Hitching Post.
 KFVB - Harlematinee.
 KFWB - Peter Potter.
 *KGER - Bancho 1390, News.
 KGFJ - Music in the Air.
 KIEV - Russ Morgan.
 *KLAC - News; 570 Club.
 KMPC - Football.
 KOWL - Joe Adams Show.
 KWKW - Open House.

3:30 - KECA - Harry Wismer.
 KNX - This is Living.
 KALI - Yiddish Program.
 KCBQ - Sports Roundup.
 KFAC - Music a la Carte.
 KFVB - Cavalcade of Music.
 KGFJ - Moods in Music.

KIEV - Discing With Dick.
 *KRKD - News; Tops in Pops.
 KWKW - Forest Fire Prevention.
 KXLA - Ole Rasmussen.
 3:45 - KECA - Una Mae Carlisle.
 *KCBQ - Larry Lesueur.
 *KFAC - News.
 KFWB - Peter Potter.
 3:50 *KGFJ - News.

4 - KECA - Junior Junction.
 KFI, KFSD - Football.
 KHJ, KFXM, KGB, KVOE - Football.
 KNX - This is Los Angeles.
 KFAC - Musical Masterpieces.
 KFVB - Lifelines.
 KFWB - Peter Potter.
 KGER - Kyllonen's Corral.
 KGFJ - South Seas Rhythm.
 KIEV - Discing With Dick.
 *KLAC - News; Sports.
 KMPC - Football.
 KOWL - Chico's Swingtime.
 KRKD - Tops in Pops.
 *KWKW - News; Rodeo Bill.
 KXLA - Music Mountain.

4:10 - KLAC - Inkebox Jamboree.
 4:15 - KALI - Voice of So. America.
 KFOX - Freddie Martin.
 KGFJ - Ray Anthony Time.
 4:30 - KECA - San Francisco Sketch-book.
 *KHJ - Frank Henningway.
 KNX - Paul Masterson.
 KFMB - Ave Maria.
 KFVB - Billand Artists' Guild.
 KGFJ - Dixieland.
 KMPC - "For You."
 KWKW - Bill Sampson.

4:45 - KHJ - Football Roundup.
 KFVB - Red Rowe.
 KGER - Fun to Live in America.
 KLAC - Racing Roundup.
 *KRKD - News.

5 - KECA - Quick, What's the Answer?
 KFI - Sports Roundup.
 KHJ, KGB, KVOE - Air Force Hour.
 KNX - Tom Harmon's Press Box.
 KALI - Voice of So. America.
 KFAC - Sunset Serenade.
 KFMB - Navy Hour.
 KFOX - Sunshine Mission.
 KFSD - Nat'l. Guard Show.
 KFVB - Piano Parade.
 KFWB - Red Rowe.
 KGER - Peter Slack.
 KGFJ - Jive at Five.
 KIEV - Easy Does It.
 *KLAC - News, Sports.
 KMPC - Football Scoreboard.
 KRKD - Wagon Wheels.
 *KWKW - News.
 KXLA - Melody Valley.

5:10 - KLAC - Los Angeles Today.
 5:15 - KFI, KFSD - Hal Wolf's Sportsbook.
 KNX - Tom Harmon.
 KLAC - Stars of the Week.
 KMPC - Music You Ordered.
 5:25 - KGER - Weather Report.
 KWKW - Sports Back Talk.
 5:30 - KECA, KFMB - Ira Blue, Sports.
 KFI - Les Paul Show.
 KHJ, KFXM, KGB, KVOE - Army Field Band.
 *KNX, KCBQ - World Today.
 Carroll Alcott.
 KFAC - Caucasian Memories.
 *KFOX, KGIJ - News.
 KGER - Tabernacle Benedictions.
 KGFJ - Record Jackpot.
 KRKD - Sports Dial.
 KWKW - Romano Smeraldo.

5:35 *KLAC - News.
 5:45 *KECA - Bob Garred.
 *KFI, KFSD - Bob Considine.
 *KNX, KCBQ - News, Frank Goss.
 KFOX - Research Adventures.
 KGFJ - Film News.
 KLAC - Sam Balter, Sports.
 KRKD - Race Results.
6 - KECA - World Opinion.
 KFI, KFSD - Talent Search.
 Country Style.
 Calls.

KHJ, KGB, KVOE - Hawaii
 KNX, KCBQ - Hopalong Cassidy.
 KFAC - Dinner Concert.
 *KFOX, KXLA - News.
 KGER - Back to the Bible.
 KGFJ - Request Performance.
 KIEV - Easy Does It.
 *KLAC - News; Al Jarvis.
 *KMPC - Six O'clock Final.
 KRKD - Evening Varieties.
 *KWKW - News; Music.

6:10 *KMPC - California News.
 6:15 - KFWB - Sports.
 KMPC - Bob Kelley.
 6:30 - KECA - Science Editor.
 KFI - Bob and Ray.
 KHJ, KGB - Caribbean Crossroads.
 *KNX, KCBQ - Johnny Dollar.
 KALI - Candlelight and Silver.
 KFMB - Newsstand Theater.
 KFOX - Hal's Memory Room.
 KMPC - Tanforan Races.
 KFWB - Strictly From Dixie.
 KGER - Lukin Valley Church.
 KGFJ - Monte Randall Presents.
 KRKD - Hawaiian Music.
 KWKW - Hoyos Hour.
 KXLA - Al Williams.

6:45 - KECA - Report to the People.
 *KGFJ - News.

7 - KECA - As We See It.
 KFI, KFSD - Dangerous Assignment.
 KHJ - Drexel Institute Choir.
 KNX, KCBQ - Robt. Q.'s Waxworks.
 KFAC - Evensong.
 KFOX - Proudly We Hail.
 KFWB - Strictly From Dixie.
 KGER - Baltimore Gospel.
 KGFJ - Musical Digest.
 *KGIJ, KRKD, KXLA - News.
 KIEV - Easy Does It.
 *KLAC - News.
 KMPC - Your Congressman Speaks.

7:05 *KLAC - Cleto Roberts.
 7:15 - KECA - Talking It Over.
 KMPC - Hour of St. Francis.
 KXLA - Accent on Youth.

7:20 - KLAC - 570 Club.
 KRKD - 3/4 Time Waltzes.
 7:30 - KECA, KFMB - Reserve.
 KFI, KFSD - Jane Ace, Disc Jockey.
 KHJ - Salute to Reservists.
 *KNX - Meet Millie.
 KFAC - First Baptist Church.
 KFWB - Football Finals.
 KMPC - Our America.
 KRKD - Dr. Richardson.
 KWKW - Betz Spanish Program.

7:45 - KFSD - Dr. Kelson Glover.
 KFWB - Rosary Hour.
 KWKW - National Guard.
 KXLA - Helen Louise.

7:55 - KLAC - Weather, News.

8 - KECA, KFMB - Lone Ranger.
 KFI - Night Beat.
 KHJ, KFXM - Dude Ranch Roundup.
 KNX, KCBQ - Vaughn Monroe.
 KFAC - Evening Concert.
 KFOX - 9th St. Corral.
 KGER - Bible Treasury.
 KGIJ - Platter Party.
 *KLAC - News; Bob McLaughlin.
 KMPC - American Legion Reports.
 KWKW - Mexican Festival.
 KXLA - Church in the Barn.
 KGFJ - If They Had Lived.

8:15 - KGB - Errands of Mercy.
 KGER - Hebrew Christian.
 KGFJ - Business Reporter.
 KMPC - Dr. Warner Muir.

8:30 *KECA, KFMB - Defense Reports.
 KHJ, KFXM, KGB, KVOE - Lombardo Land, U.S.A.
 *KNX, KCBQ - Gene Autry.
 KFOX - Hitching Post.
 KGER - R. U. Burns.
 KGFJ - Music Boom.
 *KGIJ, KXLA - News.
 KMPC - Hollywood Calling.
 KWKW - Cal Oke.

9 - KECA - Navy Hour.
 KFI, KFSD - Bob and Ray.
 *KHJ, KGB, KFXM, KVOE - News.
 *KNX, KCBQ - Gang Busters.
 KFAC - Evening Concert.
 KFOX - Swingtime at Elks.
 KFWB - On the Beat.
 KGER - Miniature Concert.
 KGFJ - Strictly Dixie.
 *KLAC - News; Music to Remember.
 KMPC - Evening Rhythm.
 KWKW - Garden Gate.

9:15 - KHJ, KGB - Calif Nat'l Guard
 9:30 - KECA - Layman's Hour.
 KFI - Palladium Orch.
 KHJ - Jan Garber.
 *KNX, KCBQ - B'dway Is My Beat.
 KFMB - Frank DeVol.
 KFSD - Jack McLean Orch.
 KFSG - Brnbank Church.
 KGER - Brown Schools.
 KGFJ - Platter Party.
 KMPC - Lucky Lager Dance.

9:45 - KFMB - Bing Crosby.
 9:55 *KHJ - News.

10 - KECA - Dancing Party.
 *KFI, KFSD - Night Reporter.
 KHJ, KFXM, hGB - Monica Whalen.
 *KNX, KCBQ - 10 O'Clock Wire.

DREAM TIME
 with
 George Sanders
 10 P. M. Nitely

KFAC - Musical Crossroads.
 KFSG - Paula Henche.
 KFYD - Dream Time.
 KFWB - Gene Norman.
 *KLAC - News; Music to Remember.
 KMPC - Lucky Lager Dance.
 KXLA - Cliffie Stoner

10:15 - KFI - Raymond V. Darby.
 KHJ - Dance Orch.
 *KNX - Carroll Alcott.
 KFSD - Lucky Lager Time.
 KGER - Let's We Forget.

10:25 - KNX - Tom Harmon.
 10:30 - KECA - The Old Barn Orch.
 KFI - Clarence D. Barn Frolies.
 KHJ - KFMB - A. Van Orch.
 KNX - Philip Norman.
 KGFJ - Open House.

10:55 - KNX - This I Believe.
 *KLAC - News.

11 - KECA - Olingrill Orch.
 KFI - The Old Barn Frolies.
 *KHJ, KNX - News.
 KLAC - Make Mine Music.
 KMPC, KFSD - Lucky Dance Time.

11:10 - KNX - Sports.
 11:15 - KHJ - Rowell's Nest.
 KNX - Dance Band.
 11:30 - KECA - Beverly Hills Orch.

ALEX COOPER
 'Pickupacuplabucs'
 Mon. thru Sat.
 11:30 to 1:15
 K X L A

KXLA - Alex Cooper.
 11:45 *KNX - Gaston Fisher.

12 *KECA - News.
 KFI - Musical Menu.
 *KNX, KLAC - News.
 KFWB - Don Otis.
 KGFJ - Nighthowl Special.
 (to 6).
 KRKD - Moonlight Serenade
 (to 5:30).

12:05 - KNX - Hawthorne.

Radio in Review--Continued

Hollywood 28, Calif. Enclose a self-addressed stamped envelope for return.

Tickets for the following shows may be obtained at the information desk the week of the show:

"Jack Kirkwood Show," Monday through Friday, doors close 12:45 p.m.; "Comedy of Errors," Tuesday, doors close 8:00 p.m.; "Family Theater," Wednesday, doors close 6:15 p.m.; and "Time Out for Fun" (TV), Thursday, doors close 6:20 p.m.

Tickets for the following shows may be obtained by written request only. Please allow two weeks for response:

"Queen for a Day," Monday through Friday, doors close 10:40 a.m.; and "Name of That Song" (TV), Monday, Wednesday, doors close 7:00 p.m.

The age limit for all of these shows is twelve years.

With the co-operation of local stations, we hope to be able to furnish our readers with more information of this type from time to time.

Your Cue (Shows You May Like)

"Hollywood Theater"

Tuesday, 9:30 p.m.
NBC-KFI, KFSB

Radio has a lot to offer anyone who has an ear to bend in its direction (even if it means turning eager eyes away from the visual medium) if it presents such air shows as Tuesday night's "Hollywood Theater" production starring Richard Widmark. "Bolero Bones," scripted by Robert Yale Libott and directed by Jack Johnstone, was radio drama at its best. Very appropriate background music added greatly to the effectiveness of the production.

The script unfolded the story of a casual drummer-man who was beating out the music in a small night club in Cuba. When he met the native feminine vocalist, supposedly possessed of weird witchcraft, he succumbed completely. She gifted the drummer with a pair of musical bones, originations of some native women from her backwoods village. These bones continued to haunt him throughout the story. When jealousy reared its ugly head, the drummer-man could not escape the unearthly powers which the singer used to make sure that he never loved another. Even as the story ended, he was pleading with the listener to help him escape her curse, because he "needed help bad, real bad."

This dramatization was handled by experts at the mike, Richard Widmark and Joan Banks. They were ably supported by an excellent supporting cast. One item that made this radio fare outstanding was the sharp, spicy dialogue. There was no doubt at any time that the main character was living, breathing and nearly dying at moments. Without benefit of film or camera the set-sider was captured by the spine-chilling, intriguing tale. Not once did this drama let the listener get away from it. That's saying a lot for any mke offering.

If "Hollywood Theater" continues to put this type of exciting drama on the airwaves it can scarcely help but add laurels to radio's record and increase its vast listening audience. — A.G.

"Let George Do It"

Monday, 8 p.m.
MBS-KHJ, KFXM, KGB, KVOE

"George Valentine" got a card one day with a picture on it. But it was no Valentine card.

The drawing showed poor "George" grabbing his throat as if he were being hanged or choked in some way. In the corner of the picture was the artist's illustrated signature: a picture of a dead man with his arms crossed, holding a lily in his hand.

The artist, who was not the murderer, turned out to be "Christopher Lily." Get it? Hands criss-crossed, holding a lily. No? Well, adventurous George almost did.

"George," with the aid of his sweetheart-secretary "Miss Brooks" and "Sergeant Johnson," did some snooping and discovered that three people had received gruesome cards

★Indicates Newscast
Indicates Highlight

- 8—KECA—Morning Chapel Hour.
- KFI—Funny Paper Man.
- KHJ, KFXM, KGB, KVOE—Hour of Triumph.
- KNX—Salt Lake Tabernacle.
- KFAC—Breakfast Symphony.
- KFMB—Old Fashioned Revival.
- KFOX—Challenge of the Church.
- KFVD—Science of Mind.
- KFWB—Examiner Funnies.
- KGER—Rev. Markham.
- KGFJ—Armchair Concert.
- KGIL—Voice of Prophecy.
- ★KLAC—News; Music.
- ★KMPC, KWKW, KXLA—News Hour.
- KOWI—American-Japanese Hour.
- KPPC—Sunday Morning Serenade.
- KBKD—Record Shop.
- 8:15—KCBQ—Guest Star.
- KFVD, KLAC—Church of Christ.
- KMPC—Start to Live.
- KWKW—Christadelphia Church.
- 8:30—KECA—Light & Life Hour.
- KFI—Boy Scout Jamboree.
- KHJ, KFXM, KGB—Back to God.
- KNX—Invitation to Learning.
- KFAC—Organ Eccltal.
- KFOX—Radio Bible Study.
- KFSB—Land of the Free.
- KFWB—Union Rescue Mission
- KGER—Bible Treasury.
- KGFJ—Dr. Murphy.
- KGIL—Alexander St. Church.
- KLAC—Christ Church Unity.
- KMPC—Challenge to Youth.
- KWKW—Romano Smeraldo.
- 8:45—KGER—Tract Club.
- KGFJ—Goodwill Visitor.
- 9—KECA—Old Fashioned Sunday School.
- KFI—Carnival of Books.
- KHJ, KFXM, KGB, KVOE—Radio Bible Class.
- KNX—People's Platform.
- KALI—Evangelical Church.
- KFAC—Liberal Catholic Church.
- KFWB—Union Rescue Mission
- KGER—Rev. C. O. Helvey.
- KGFJ—Goodwill Visitor.
- ★KLAC—News.
- KMPC—Bolero Time.
- KPPC—Worship in Miniature.
- KBKD—Sunday Serenade.
- KWKW—Italian Hour.
- 9:05—KLAC—Catholic Hour.
- 9:15—KFI—Christian Science.
- KFAC—Crest Choristers.
- ★KFVD—News; Music.
- ★KGFJ—News.
- KOWI—Armenian Hour.
- KPPC—Worship Interlude.
- 9:30—KECA—Flying Feet.
- KFI—Eternal Light.
- KHJ, KFXM, KGB, KVOE—Voice of Prophecy.
- ★KNX, KCBQ—Howard K. Smith.
- KFAC—Morning Concert.
- KFMB—Unitarian Church.
- KFSB—Devotional Hour.
- KFWB—Peter Potter.
- KGER—God's Half Hour.
- KGFJ—Spotlight Parade.
- ★KGIL—News.
- KPPC—Dr. Roberts.
- 9:45★KNX, KCBQ—C. Collingwood.
- KFMB—Sylvia Lee.
- KFVD—Piano Parade.
- KECA—Sunday With Bill.
- 10—KFI—Herbert J. Mann.

- ★KHJ, KFXM, KGB, KVOE—News.
- KNX—String Serenade.
- KALI—Bishop Smith.
- KCBQ—Nation's Hits.
- KFAC—Morning Concert.
- ★KFOA—L.A. Sentinel.
- KFSB—Yesterday, Today.
- KFVD—Sunday Roundup.
- KFWB—Peter Potter.
- KGER—Radio Revival.
- KGFJ—Hits of the Week.
- KGIL—Melody Hour
- ★KLAC—News; Parade of Music.
- KMPC—Music Hour.
- KOWL—Am. Hellenic Hr.
- KPPC—Sacred Music.
- KBKD—Sunday Serenade.
- KWKW—Italian Novelties.
- 10:15—KFI—Crime Is Your Problem.
- KHJ—Mark Rogers.
- KNX—University Explorer.
- KALI—Brother Welch.
- KFOX—Angelus Hour.
- 10:25—KPPC—Church News.
- 10:30—KFI, KFSB—Chicago Round Table.
- KHJ, KGB, KVOE—Lutheran Hour.
- KNX—Protam Quiz.
- KFSG—Morning Worship.
- KGER—Andre Kostelanetz.
- KOWL—American-Jewish Program.
- KWKW—Italian Melodies.
- 10:40—KPPC—Tower Chimes.
- 10:45—KHJ—World Series.
- KALI—Eagle Rock Baptist.
- KFOX—Tabernacle Benedictions.
- KGER—Dr. Dan Gilbert.
- 10:50—KPPC—Church Service.
- 11—KECA—Sunday With Bill.
- KFI—Catholic Hour.
- KHJ, KGB—Frank & Ernest.
- KNX, KCBQ—Symphonettes.
- KALI—Baptist Church.
- KFAC—First Methodist Church.
- KFMB—Milton Cross.
- KFSB—Ratner Recommends.
- KFSG—Morning Worship.
- KFVD—Hollywood First Baptist Church.
- KFWB—Peter Potter.
- KGER—Open Door Church.
- KGFJ—Sunday Showcase.
- KGIL—Christian Church.
- ★KLAC—News; Music.
- KMPC—Music City Show.
- KPPC—Church Service.
- KWKW—Italian Melodies.
- KXLA—Squeakin' Deacon.
- 11:15—KECA—Alvin Wilder.
- ★KHJ—William Hillman.
- 11:30—KFI, KFSB—National Vespers.
- KFAC—Hometown Happenings.
- KHJ—Science Reporter.
- KNX—N. Y. Philharmonic.
- KFMB—Piano Playhouse.
- KFOX—Christian Church.
- KGFJ—Time Was.
- KWKW—All Saints Church.
- 11:45—KFI—The World of Books.
- KHJ, KGB—Master Radio Canaries.
- 12—KECA—The Christian in Action.
- KFI—Yesterday, Today and Tomorrow.
- ★KHJ, KCBQ, KFXM, KGB, KVOE—News.
- KNX—N. Y. Philharmonic.
- KALI—Evangelical Temple.
- KFAC—Your Soloist.
- KFSB—America United.
- KFSG—Gospel Melody Time.
- KFWB—Peter Potter.

Sunday Radio Program Highlights

A.M. Programs in Lightface Type; P.M. Programs in Boldface

- Comedy-Variety**
- 3:00—My Friend Irma, KNX.
- 3:30—The Big Show, KFI.
- 4:00, 8:30—Jack Benny, KFI.
- 4:30—Amos 'n' Andy, KNX.
- 5:00—Phil Harris, Alice Faye, KFI.
- 5:00, 9:00—Edgar Bergen, KNX.
- 6:00—Corliss Archer, KNX.
- 6:30—Eddie Cantor, KFI.
- 8:00—Our Miss Brooks, KNX.
- Public Interest**
- 8:30—Invitation to Learn, KNX.
- 9:00—People's Platform, KNX.
- 9:30—Eternal Light, KFI.
- 10:15—Crime Is Your Problem, KFI.
- 10:15—University Explorer, KNX.
- Drama**
- 5:30—Theater Guild, KFI.
- 7:00—The Silent Men, KFI.
- 7:00—O'Hara, KNX.
- 7:00—Philip Marlowe, KNX.

- Classical, Semi-Classical Music**
- 8:00—Salt Lake Tab'nacle, KNX
- 11:30—N. Y. Philharmonic, KNX.
- 8:30—Standard Hour, KFI.
- 9:30—Chicago Theater, KHJ.
- Mystery-Detective**
- 1:00—The Falcon, KFI.
- 2:30—True Detective, KHJ.
- 7:30—The Whistler, KNX.
- Quiz, Participation**
- 5:00—Stop the Music, KECA.
- 8:00—Twenty Questions, KHJ.
- Popular-Western Music**
- 1:30—Frankie Laine, KNX.
- 4:30—Sammy Kaye, KECA.
- 6:30—Contented Hour, KNX.
- 8:30—Horace Heidt, KNX.

EGEE—Open Door Church.
 EGFJ—Anybody's Hit Parade.
 ★KLAC—News; Parade of Music.
 KMPC—Music City Show.
 KOWL—Hungarian Melodies.
 KPCC—Church Service.
 KWKW—Italian Novelties.
 KXLA—Squeakin' Deacon.
 10:15—KHJ—Bill Cunningham.
 KCBQ—Say It With Music.
 ★KFAC—News.
 KFVD—Music for Listening.
 KPCC—Classical Gems.
 10:30—KECA—Message of Israel.
 KFI, KFSD—David Lawrence.
 KHJ—California Caravan.
 KCBQ—First Presbyterian.
 KFAC—Met Encores.
 KGER—Quispiration.
 KLAC—570 Club.
 KOWL—Yiddish Theater.
 KRKD—Sunday on Ranch.
 KWKW—Portuguese Hour.
 10:45★KFI, KFSD—John Cameron Swaze.
 KFVD—Piano Parade.
 ★KGLL—News.
 KPCC—Church Mailbag.
 1★KECA—Dr. Charles E. Fuller.
 ✓KFI—The Falcon.
 KHJ, KGB—Hashknife Hartley.
 KNX—Fan Mail.
 KFI—Momentos Musicales.
 KCBQ—Lizetta Jewell.
 KFAC—Heritage in Music.
 KFMB—Sunday Serenade.
 KFOX—Evangelical Hour.
 KFVD—Squeakin' Deacon.
 KFWB—Wizard of the Ivories.
 KGER—Healing Waters.
 EGFJ—Music for America.
 ★KLAC—News; Parade of Music.
 KMPC—Music City Show.
 KOWL—Scandinavian Hour.
 KPCC—Afternoon Concert.
 KRKD—Sunday on Ranch.
 KWKW—Latin American Rhythms.
 KXLA—Eddie Arnold.
 1:05★KNX—News.
 1:15★KNX—World News.
 KGLL—Pentecostal Tabernacle.
 KMPC—For You.
 1:30—KFI—Martin Kane.
 KHJ, KFMM, KVOE—Wild Bill Hickok.
 KNX, KCBQ—Frankie Laine.
 KFAC—Catholic Topics.
 KFOX—Christian School Hr.
 KFSD—Greenwood Concert.
 ★KFWB—News.
 KGER—Upper Room.
 KGFJ—Sunday Serenade.
 KXLA—Church in the Barn.
 1:45—KGER—Semi-Classical.
 1:55—KHJ—Semi-Classical.
 2★KECA—Voice of Prophecy.
 KFI, KFSD—American Forum.
 KHJ, KFMM, KGB, KVOE—The Shadow.
 KNX, KCBQ—King Arthur Godfrey's Roundtable.
 KALI—Hungarian Hour.
 KFAC—Center Favorites.
 KFOX—Good News.
 KFVD—Jive Jamboree.
 KFWB—Immortal Masters.
 KGER—Long Beach Band.
 KGFJ—H'wood House Party.
 ★KLAC—News; Parade of Music.
 KMPC—For You.
 KOWL—Catholic Holy Hour.
 KPCC—Afternoon Concert.
 KRKD—Sunday on Ranch.
 KWKW—Bill Beason.
 KXLA—Challenge to Youth.
 2:15★KFMB—News.
 KFOX—Healing Waters.
 KMPC—Football: L. A. Rams vs. S. F. 49'ers.
 2:30—KECA, KFMB—Greatest Story Ever Told.
 KFI—Music From Hollywood.
 KHJ, KFMM, KGB, KVOE—True Detective Mysteries.
 KNX—Tapestries of Melody.
 KFOX—Gospel Harbor Light.
 KFVD—Harlem Matinee.
 ★KGER—News.
 KGFJ—Say It With Music.
 KGLL—Sunday Bible Players.
 KOWL—Yiddish Hour.
 KRKD—Youth for Christ.
 KXLA—Ole Raamussen.
 2:40—KGER—Long Beach Band.
 2:50★KFI, KCBQ—News.
 3★KECA, KFMB—Billy Graham.
 ✓KFI, KFSD—Dr. Eldredge.
 KHJ, KFMM, KGB, KVOE—Challenge of the Yukon.
 ✓KNX, KCBQ—My Friend Irma.
 KFAC—Museum Concert.
 KFOX—Gospel Youth Program.
 KFSG—Dr. Kelson R. Glover.
 ★KFVD—News; Music.
 KFWB—Immortal Masters.
 KGER—Colonial Tabernacle.

"HARLEM HOLIDAY"

BLUES—BOOGIE—BOP
 3:00 P.M.
 KGFJ 1230 Kc.

KGFJ—Harlem Holiday.
 KGLL—Encore Time.
 ★KLAC—News; Parade of Music.
 KMPC—Football.
 KPCC—Afternoon Concert.
 KWKW—Bill Garr.
 3:20—KECA, KFMB—Marines in Review.
 ✓KFI, KFSD—The Big Show.
 ✓KHJ, KFMM, KGB, KVOE—Nick Carter.
 KNX, KCBQ—Radio Player Theater.
 KALI—Proudly We Hall.
 KFOX—Pentecostal Church.
 KFVD—Hollywood Talent Revue.
 KGER—Healing Echoes.
 KGFJ—Western Roundup.
 KGLL—Christian Echoes.
 KXLA—Western Music.
 3:55★KHJ—Cedric Foster.

\$100.00 Prize
LISTENER'S DIGEST
 WITH CLYDE CADWELL
 AND DUKE NORTON
 3:45 P.M. Sunday



3:45—KEVD—Listener's Digest.
 4★KECA—Dr. Ernest Holmes.
 ✓KFI, KFSD—Big Show.
 ✓KHJ, KCBQ—Van Deventer & the News.
 ✓KNX, KCBQ—Jack Benny Show.
 KALI—Rosa de Saron Church.
 KFAC—Musical Masterpieces.
 KFOX—Sunshine Mission.
 KFVD—Citizens in Action.
 KFWB—Old-Fashioned Revival.
 KGER—John Douma.
 ★KGFJ—News.
 KGLL—Dance Matinee.
 ★KLAC—News; Music to Remember.
 KMPC—Football.
 KOWL—Italian Hour.
 KPCC—Afternoon Concert.
 KWKW—Bill Stewart.
 4:15—KHJ—Music.
 KGFJ—Dinah Shore.
 KRKD—When Hawaii Calls.
 4:30—KECA, KFMB—Sammy Kaye's Sunday Serenade.
 KHJ, KGB—Armed Forces Revue.
 ✓KNX, KCBQ—Amos 'n' Andy.
 KALI—Navy Star Time.
 KFOX—Wings of Healing.
 KFVD—Church of God.
 KGER—Word of Truth.
 KGFJ—Dixieland.
 KGLL—Palomino Club.
 ★KMPC—News; Hits & Alres.
 KOWL—Oriental Moods.
 KPCC—Sunday Matinee.
 4:45—KALI—Church of Our Faith—Lotus Temple.
 KGLL—Latin-American Rhythms.
 ★KOWL—News.
 5★KECA, KFMB—Stop the Music.
 KFI, KFSD—Phil Harris, Alice Faye.
 KHJ, KGB—Reviewing Stand.
 ✓KNX, KCBQ—Edgar Bergen.
 KFAC—Center of Light.
 KFOX—Evangelist Program.
 KFVD—Show Tunes.
 KFWB—Voice of Calvary.
 KGER—Bible Treasury Hour.
 KGFJ—Dance Band Revue.
 ★KLAC—News; Music to Remember.
 ★KMPC—News; Parade of Hits.
 KOWL—Reserve.
 KPCC—Sigma Alpha Iota.
 KRKD—Home Safety.
 KVOE—Pentecostal Hour.
 KWKW—Fun Fest.
 5:15—KRKD—Government Speaks.
 5:30✓KFI, KFSD—Theater Guild.
 "Skyline," Rosalind Russell, Wendell Corey.
 KHJ, KFMM, KGB—Enchanted Hour.
 ★KNX, KCBQ—CBS Sunday

Deak.
 KFAC—Guy Bates Post.
 KFOX—Old-time Religion.
 KFWB—Musical Tapestries.
 KGER—Immanuel Christian Assembly.
 KGFJ—Keyboard Magic.
 ★KGLL—News; Tahitian Memories.
 KPCC—Speaking of Books.
 KRKD—Soul Clinic.
 KWKW—Don Pancho Hour.
 KXLA—Lincoln Ave. Church.
 5:45—KFOX—Broadcast of Truth.
 ★KGFJ—News.
 KPCC—Wings of Music.
 6★KECA, KFMB—Walter Winchell.
 ✓KFI, KFSD—Theater Guild.
 ✓KHJ, KFMM, KGB, KRKD, KVOE—News.
 ✓KNX, KCBQ—Corliss Archer.
 ★KFOX, KFWB, KMPC, KXLA—News.
 KFAC—Masters of Music.
 KGER—Lutheran Gospel.
 KGFJ—Request Performance.
 KGLL—Full Gospel.
 ★KLAC—News; Best in Variety.
 KPCC—Sacred Song Recital.
 KRKD—Sign Posts to Health.
 KWKW—Don Pancho Hour.
 6:15—KECA, KFMB—Louella Parsons.
 KHJ—Music.
 KFOX—Ministerial Union.
 KFWB—Strollin' Tom.
 KMPC—Open Forum.
 KPCC—Organ Recital.
 KRKD—Your Sheriff Reports.
 KXLA—Red Cross.
 6:30—KECA, KFMB—H'wood Stars on Stage.
 ✓KFI—Eddie Cantor.
 ✓KHJ, KGB—This is Europe.
 ✓KNX, KCBQ—Contented Hour.
 KFOX—Hal's Memory Room.
 KFVD—Mr. Moto.
 KFWB—Calvary Assembly.
 KGER—Peter Slack, Organ.
 KGLL—Easy Listening.
 KRKD—Music.
 KWKW—World Orchestras.
 KXLA—Lutheran Gospel Hour.
 6:45—KRKD—Philharmonic Reporter.
 6:55—KECA—Police Blotter.
 7★KECA, KFMB—Paul Harvey.
 KFI, KFSD—The Silent Mon.
 KHJ, KGB—Take a Number.
 ✓KNX—O'Hara.
 KFAC—Music Magic.
 KFOX—Full Gospel Assembly.
 KFSG—Angelus Hour.
 KFVD—Vespers.
 KFWB—Union Rescue Mission.
 KGER—Dr. Harry Rimmer.
 KGFJ—Musical Digest.
 ★KLAC—News; Best in Variety.
 KMPC—Masters in Review.
 KPCC—Evening Symphony.
 KVOE—Comedy of Errors.
 KWKW—World Orchestras.
 KXLA—Ethel Hubler.
 7:15—KECA—Matt Weinsteck.
 KGLL—Vaughn Monroe.
 ★KXLA—News.
 7:30—KECA—Ted Mack.
 KFI, KFSD—Music With the Girls.
 KHJ, KGB—Comedy of Errors.
 ★KNX, KCBQ—The Whistler.
 KFAC—Your Concert.
 KFSG—Evangelistic Service.
 KFMB—Ted Mack.
 KFOX—King's Service.
 KFWB—Guest Star.
 KGER—Dr. Dan Gilbert.
 KGLL—Assembly of God.
 KWKW—Maple Chapel.
 KXLA—Church of Open Door.
 7:45—KFWB—Catholic Answers.
 KGER—1st Baptist Church of Inglewood.
 7:55★KHJ—Cecil Brown, News.
 KPCC—Evening Symphony.
 8★KECA, KFMB—Drew Pearson.
 KFI—Charlie Harkes & Co.
 KHJ, KFMM, KGB, KVOE—Twenty Questions.
 ✓KNX, KCBQ—Our Miss Brooks.
 KFOX—Music.
 KFAC—Sunday Evening Concert.
 KFWB—First Presbyterian Church.
 KGER—First Baptist Church.
 ★KGFJ—News.
 KGLL—Songs of Our Time.
 KXLA—Dept. of Employment.
 KMPC—Masters in Review.
 KPCC—Tower of St. Johns.
 KWKW—Voice of Prophecy.
 KXLA—Open Door Church.
 8:15★KECA, KFMB—Monday Morning Headlines.
 KGFJ—If They Had Lived.
 KLAC—Voice of the Army.
 8:25—KGFJ—Philharmonic Reporter.
 8:30—KECA, KFMB—Walter Winchell.
 KFI, KFSD—Standard Hour.

KEJ, KFMM, KGB, KVOE—Top Times With Trendler.
 ✓KNX, KCBQ—Horace Heidt.
 KGFJ—Ave Maria Hour.
 KGLL—Sun Valley Rancho.
 KLAC—Irwin Allen.
 KPCC—Word of Life.
 8:45★KECA—Chet Huntley.
 KFAC—Sunday Evening Club.
 KFMB—Report From Congress.
 KGER—Message to Israel.
 KLAC—Life's Fuller Measure (Cancer).
 KMPC—Mission Sunday.
 KWKW—Sacred Heart.
 ★KXLA—News.
 9★KECA—Reserve.
 KFI, KFSD—Standard Hour.
 ★KHJ, KFMM, KGB, KVOE—News, Glenn Hardy.
 ✓KNX, KCBQ—Edgar Bergen.
 KFAC—Sunday Evening Club.
 KFOX—Victory Baptist Church.
 ★KWKW, KWKW—News.
 KGER—Bethel Church.
 KGFJ—Mender of Dreams.
 KGLL—Musical Scrapbook.
 ★KLAC—News; Wanted Persons; Music.
 KMPC—Freedom Story.
 KPCC—U.N. Report.
 KXLA—Dr. Charles E. Fuller.
 9:10—KLAC—Your Social Security.
 9:15—KHJ, KFMM, KVOE—William Green.
 KFSG—Voice of People.
 KFWB—Rabbi Maguin.
 ★KGB—Bill Cunningham.
 KGFJ—Salvation Army.
 KLAC—Guest Star.
 KMPC—Mother's Album.
 KWKW—Heritage of Israel.
 9:30—KECA—Canaan Caravan.
 KFI—Senators Report.
 KHJ, KFMM, KGB—Chicago Theater of the Air.
 ✓KNX, KCBQ—Jack Benny Show.
 KFAC—Gateway to Music.
 KFOX—Swingtime at Elks.
 KFSD—The Saint.
 KFWB—Musical Program.
 KGER—Brown Schools.
 KGFJ—Proudly We Hall.
 KGLL—Musical Memories.
 KLAC—Serenade in Blue.
 KMPC—Lucky Dance Time.
 KPCC—Music From Many Lands.
 KWKW—Union Church.
 9:45—KFI—Operation Brotherhood.
 KFMB—Bing Crosby.
 KLAC—Vets Administration.
 10★KECA—Gospel Songs.
 ✓KFI, KFSD—Richfield Reporter.
 KHJ, KFMM, KGB—Chicago Theater.
 ★KNX, KCBQ—10 O'Clock Wire.
 KFAC—Gateway to Music.
 KFVD—Dream Time.
 KFWB—Dope Traffic.
 ★KLAC—News.
 KMPC—Lucky Dance Time.
 KXLA—Voice of Calvary.
 10:05—KLAC—Philharmonic Reporter.
 10:10—KLAC—Civil Defense.
 10:15—KFI—Mayor Bowron.
 ★KNX, KCBQ—George Fisher.
 KFSD—Lucky Dance Time.
 10:25—KLAC—Bed Cross.

Hear Our Students on
"CAREER THEATRE"
 KECA Sundays 10:30-11 P.M.
FREDERICK H. SPEARE
 Radio and Television School
 HO. 9-2325
 6249-51 Santa Monica Blvd.

10:30—KECA—Speare Career Theatre.
 KFI—Jubilee Show.
 KHJ—Arthur Van Orch.
 KNX—Lawrence Welk.
 KFAC—Nocturne.
 KFWB—Echoes of Eden.
 10:40—KLAC—National Guard.
 11★KECA, KNX, KWKW—News.
 KFI—Music and the Muse.
 KHJ—Bandstand, U.S.A.
 KFSD—KMPC—Lucky Lager Time.
 KFVD—Round the Globe.
 KLAC—Across the Footlights.
 11:15—KECA—Geo. Sokolsky.
 KNX—Musicland, U.S.A.
 11:30—KECA—Cinegrill Orchestra.
 KFI—Palladium Orch.
 KHJ—Opera Concert.
 KGFJ—Cotton Club.
 11:45—KNX—Elmo Roper.
 12★KECA—Dr. Billy Graham.

Monday-Friday Daytime Radio Logs

Midnite to Dawn

"Nite Owl Special"
12 mid.-6 A.M.
"Morning Almanac"
6-6:50 A.M.
"News" 6:50-7 A.M.
The Original Twenty-four
Hour Station

KGFJ 1230 Kc.

Hear the most requested
Western Music on
"TUTTLE TIME"
Monday thru Saturday
7 to 8:30 A.M.



★Indicates News Broadcast
∇Indicates Highlight

- 8-★KECA, KFMB—Don McNeill.
- ★KFI—Behind the Headlines.
- ★KHJ, KFXM, KGB, KVOE—Cecil Brown.
- KNX—Ralph Story Show.
- KALI—Dr. S. Bailes.
- KFVD—Tuttle Time.
- ★KFWB, KIEV, KLAC, KMPC. KXLA—News.
- KGJF—World Bible Society.
- KRKD—Ernest C. Wilson.
- KWKW—John & Gertrud.
- 8:05—KIEV—Larm Klock Klub.
- KLAC—Stock Market Report.
- 8:15—KFI—Johnny Murray.
- ★KHJ, KNX, KGB, KOWL. KWKW—News.
- KALI—Rev. L. C. Page.
- KFWB—Bill Leyden—M.Tu. Th.F.
- L. A. Breakfast Club—W.
- KGJF—Delinquency Prevention—M.
- The Judge Speaks—Tu.
- Voice of the Blind—W.
- Your County at Work—Th.
- L. A. Fire Dept.—F.
- KLAC—Haynes at the Beins.
- KMPC—Bus. News; Sports.
- KWKW—Friends of Israel.
- KXLA—Ole Rasmussen.
- 8:30—KFI, KFSD—Spotlight Serenade.
- ★KHJ, KFXM, KGB, KVOE—Bible Institute Hour.
- ∇KNX, KCBQ—Grand Slam.
- KALI—Spanish Hour.
- KFOX—Words of Life.

SUBSCRIPTIONS?

For those readers who are not close to a market carrying TV-RADIO LIFE, or who wish to enter GIFT subscriptions for friends or relatives, rates are as follows: 1 year, \$4.50. Six months, \$2.50. ALL subscriptions payable in advance. Mail to: Subscription Department, TV-RADIO LIFE, 6361 Selma Ave., Hollywood 28, Calif.

Let Clyde Cadwell make your "MORNING CALL"

Mon. thru Fri.
8:30 - 11:00 A.M.



- KFVD—Morning Call.
- KGJF—Dr. Murphy.
- ★KFAC, KGI, KRKD—News.
- KFAC—Rosa Mulholland.
- KWKW—Nazarene Church.
- KXLA—Haven of Best.
- 8:45—KFI, KFSD—Dial Dave Garroway.
- KNX—Rosemary.
- KFAC—Unity.
- ★KFWB, KGJF—News.
- KGER—Bible Treasury.
- KLAC—Racing News.
- 9—KECA—Victor H. Lindlahr.
- KFI—Coffee Time.
- KHJ—Say It With Music.
- KNA—Wendy Warren.
- ★KFSD, KLAC—News.
- KFVD—Morning Call.
- KFWB—Yocam Hollow. M.Tu,Th.F.
- KGER—Lutheran Hour.
- KGJF—Housewives Hit Parade.
- KIEV—Larm Klock Klub.
- KMPC—Rosa Mulholland.
- KWKW—Bill Stewart Show.

TENNESSEE ERNIE IN RADIO'S HOTTEST WESTERN SHOW KXLA

9 - 10 A.M. — Mon.-Fri.

- KXLA—Bar Nothin' Ranch.
- 9:05—KLAC—Haynes at the Beins.
- 9:15★KECA, KFMB—Chet Huntley.
- KHJ—Garden Guide.
- KNX, KCBQ—Aunt Jenny.
- KFOX—Home Missionary.
- ★KFVD, KGJF—News.
- 9:25★KMPC—News.
- 9:30—KECA, KFMB—Break the Bank.
- KFI—Ladies Day.
- KHJ—Norma Young.
- KNX, KCBQ—Helen Trent.
- KALI—Beautiful Mexico.
- KFVD—Morning Call.
- KFWB—Yocam Hollow—W.
- KGJF—Spotlight Parade.
- KIEV—Discing With Dick.
- KLAC—Al Jarvis Ballroom.
- KMPC—Chet Milani.
- 9:45—KNX, KCBQ—Our Gal Sunday
- 10—KECA—Jack Berch.
- ★KFI, KFOX, KGER—News.
- ★KHJ, KFXM, KGB, KVOE—News. Glenn Hardy.
- KNX—Big Sister.
- KALI—Hunter Hancock.
- KFVD—Morning Call.
- KFWB—Maurice Hart.
- EGJF—Yesterday's Hits.
- KIEV—Discing With Dick.
- KLAC—Al Jarvis Ballroom.
- ★KMPC—News; Howard Flynn.
- KXLA—Red Murrell.
- 10:15—KECA—Lone Journey.
- KFI—King's Row.
- ★KHJ, KFXM, KGB, KVOE—Tello-Test.
- KNX—Ma Perkins.
- KRKD—Dr. Richardson.
- 10:30—KECA, KFMB—My True Story.
- KFI, KFSD—Strike It Rich.
- KHJ—Answer Man.
- KNX—Young Dr. Malone.
- ★KFWB—News; Maurice Hart.
- EGJF—Easy Rhythm.
- ★KMPC—Cal Tinney.
- KRKD—Marvin Ash.
- KWKW—Tony Selin.
- 10:45—KHJ—Russ Morgan.
- KNX—Guiding Light.
- KMPC—Howard Flynn.
- 10:55—KECA—Edward Arnold. Story Teller.
- 11—KECA, KFMB—Betty Crocker.
- ★KFI, KFSD—Double or Nothing.

- ★KHJ, KFXM, KGB, KVOE—Ladies Fair.
- KNX—Second Mrs. Burton.
- KALI—Pledge for Defense.
- KFAC—Masters in Miniature.
- KFVD—Bible Institute.
- KFWB—Maurice Hart.
- KGJF—Musical Portraits.
- KIEV—Discing With Dick.
- KLAC—Al Jarvis.
- ★KMPC—News; Howard Flynn; Standard School of the Air—KOWL—Spanish Hour.
- 11:15—KECA—When a Girl Marries.
- KNX—Perry Mason.
- ★KXLA—Pasadena News.
- 11:25★KHJ, KVOE—News.
- 11:30—KECA, KFMB—Against the Storm.
- KFI, KFSD—Live Like a Millionaire.
- ∇KHJ, KFXM, KGB, KVOE—Queen for a Day.
- KNX, KCBQ—Nora Drake.
- KALI—Klub Kall.
- KFVD—Rescue Mission.
- ★KFWB—News; Maurice Hart.
- ★KGER, KRKD—News.
- KGJF—Record Room.
- KOWL—Red Nichols Show—M.
- Washington Report—Tu.
- Bob Barker Show—W.
- Polish-American Hr.—Th.
- Yiddish Theater—F.
- KWKW—La Hora de Los Angeles.

HOME TOWN JAMBOREE

Cliffle Stone Eddie Kirk
Herman the Hermit
Bucky Tibbs Speedy West
Tennessee Ernie
Top Western Talent
KXLA 11:30 - 12:30
Mon. Thru Fri.

- KXLA—Hometown Jamboree.
- 11:35—KGER—Boys Ranch.
- 11:40—KGJF—Variety on Piano.
- 11:45—KECA—Easy Aces.
- KNX—The Brighter Day.
- KOWL—Civil Defense—M.
- Freedom Story—Tu.
- 11:55★KFI, KFSD—E. Banghart. News.
- 12★KECA—Hank Weaver, News.
- KFI—Farm Reporter.
- ★KHJ, KGB, KIEV, KLAC, KVOE—News.
- ★KNX—News, Bill Kenneally.

Your Editor of the Air
J. FRANK BURKE
12 Noon, Mon.-Fri.
4:00-4:30 Sunday



- KFVD—Editor of the Air.
- KFWB—Bill Anson.
- KGJF—Continental Gema.
- KMPC—Peace Prayer; Music.
- KOWL—Joe Adams Show.
- KXLA—Hometown Jamboree.
- 12:05—KLAC—Al Jarvis Ballroom.
- 12:15—KECA—Paul Harvey.
- KFI, KFSD—Road of Life.
- ★KHJ, KGB—Cedric Foster.
- KNX—Wendell Noble.
- ★KFVD, KGER, KMPC—News.
- KIEV—Discing With Dick.
- 12:30—KECA—Tom Owen Show—M. W.F.
- E. Arnold Show—Tu,Th.
- KFI, KFSD—Pepper Young.
- KHJ—Take a Number.
- KNX, KCBQ—Art Linkletter.
- KALI—Bro. C. Welch.
- KFVD—Middy Memories.
- ★KFWB—News; Bill Anson.
- EGJF—Music Festival.
- KLAC—570 Club.
- KMPC—Religious Science Inst.
- KWKW—Imperial Hour.
- KXLA—Ole Rasmussen.
- 12:45—KECA—Tom Owen, Tu,Th.
- KFI, KFSD—Right to Happiness.
- KFOX—Riders of Purple Sage.
- KMPC—Farm Adviser.
- 12:55★KHJ—News.
- ★KNX—Cedric Adams.

- 1—KECA, KFMB—Frances Scully.
- KFI, KFSD—Backstage Wife.
- ∇KHJ, KFXM, KGB, KVOE—Jack Kirkwood Show.
- KNX, KCBQ—Hilltop House.
- KFSD—Shopping Highlights.
- KFWB—Bill Anson.

ORGAN MUSIC

With Staff Organist-Planist

DR. PETER SLACK

at the Great Wurllitzer
Pipe Organ
Mon. thru Friday—1 P.M.
Mon., Wed., Fri.—10 P.M.
Sat. 5 P.M.

KGER 5,000 WATTS
1390 K.C.

- KGER—Peter Slack, Organ.
- KGJF—From Sunset and Vine.
- KIEV—Strictly Instrumental.
- ★KLAC—News; 570 Club.
- ★KMPC—News; Music You Ordered.
- KXLA—Community Broadcaster—M,Tu,W,F; Life's Fuller Measure—Th.
- KWKW—Bill Garr Show.
- 1:15—KECA—Ira Cook.
- KFI, KFSD—Stella Dallas.
- KNX—Hawthorne's Mall Bar.
- KFAC—Books Bring Adventure—M.
- My Neighbor & Me—Tu.
- Calif. Stepping Stones—W.
- Once Upon a Time—Th.
- Guide Posts to Music—F.
- KXLA—Garden Chats.
- 1:30—KFI, KFSD—Young Widdler Brown.
- KHJ, KGB—Double or Nothing.
- KNX—Phillip Norman.
- KALI—Senor Don Edwardo.
- KFAC—Composers Corner.
- ★KFWB—News; Bill Anson.
- KGER—Calif. Cavalcade—M. Adv. in Research—Tu.
- Adventure in Music—W.
- My Neighbor & Me—Th.
- Books Bring Adventure—F.
- KGJF—Open Album.
- KIEV—Date With Allin Slate.
- KMPC—L. A. in Review—F.
- KXLA—Frank Simon.
- 1:45—KFI, KFSD—Woman in My House.
- 2—KECA, KFMB—Variety Fare.
- KFI, KFSD—Just Plain Bill.
- ★KHJ, KNX, KFXM, KGB, KLAC—News.
- KFAC—Matinee.
- KFVD—Harlematinee.
- KFWB—Bill Anson.
- KGER—Long Beach Band.
- KGJF—Remember When.
- ★KMPC—News; Johnny Grant.
- KRKD—Waltz & a Song.
- KWKW—Bill Garr.

1236 MARKETS

in the Southern California

area now sell

TV-RADIO LIFE

Ask for it at
your market.

10¢

Monday-Friday Logs

(Continued)

Memory Tunes

"Yesterday's Hits"
10-10:30 A.M.
"Remember When"
2-2:30 P.M.

Monday thru Saturday
KGFJ 1230 Kc.

- 2:05-KNX—Paul Masterson Show.
- 2:10-KLAC—670 Club.
- 2:15-KFI, KFSD—Front Page Farrell.
- KHJ—Club 930—M.Tu. Popular Music—W.Th.F.
- KFOX—Texas Tiny.
- KGER—Here's to Vet's—M.
- KRKD—Salvation Army—W.
- 2:25-KNX—Mr. Information.
- 2:30-KECA—Mary Marlin.
- KFI, KFSD—Lorenzo Jones.
- KHJ—Women Are Wonderful—W.F.
- KNX—Jack Owens Show.
- KALI—Beautiful Mexico.
- KFWB—News; Peter Potter.
- KGER—Garden School.
- KRKD—News; Tops in Pops.
- 2:40-KGER—Long Beach Band.
- KGFJ—Piano Moments.
- 2:45-KECA—Evelyn Winters.
- KFI—News.
- KNX—George Fisher.
- KGFJ—Saludos Amigos.
- KXLA—Ole Rasmussen.
- 3-KECA—Vallant Lady.
- 3/KFI, KFSD—Welcome Travelers.
- KHJ—Club 930.
- KNX, KCBQ—Arthur Godfrey.
- KFAC—World of Opera.
- KFVD—Harlematinee.
- KFWB—Peter Potter.
- KGER—News; Rancho 1390.
- KGFJ—Music in the Air.
- KLAC, KMPC, KXLA—News.
- KOWL—Joe Adams Show.
- KWEW—Open House.
- 3:05-KLAC—Sports; 670 Club.
- KMPC—Johnny Grant.
- 3:15-KECA—Marriage for Two.

THE MAN FROM MUSIC MOUNTAIN

with EDDIE KIRK
Songs from the hills and plains

3:15 to 4:30 P.M.
KXLA

Monday thru Friday

- 3:30-KXLA—Music Mountain.
- KECA—Perfect Husband.
- KFI—Aunt Mary.
- KALI—Yiddish Program.
- KFAC—Lyrics in Chorus.
- KFVD—Just Listen.
- KGFJ—Moods in Music.

Monday Radio Program Highlights

A.M. Programs in Lightface Type; P.M. Programs in Boldface.

Drama

- 5:30—Clyde Beatty, KHJ.
- 6:00—Lux Theater, KNX.
- 7:00—Peter Salem, KHJ.
- 9:00—Stage 52, KECA.
- 9:00—Suspense, KNX.

Comedy-Variety

- 3:00—Arthur Godfrey, KNX.

Comment-Narration

- 4:30—Burritt Wheeler, KFI.

Mystery-Detective

- 6:30—Boston Blackie, KECA.
- 8:00—Let George Do It, KHJ.
- 10:00—I Love a Mystery, KHJ.

KIEV—Dancing With Dick.
KOWL—Joan & Jerry Hemphill.

- 3:40-KHJ—Talk Back.
- 3:45-KFI, KFSD—Dr. Paul.
- KHJ—Lynn Looks at H'wood.
- KFAC, KLAC, KWEW—News.
- KFOX, KFVD—Pensions.
- KMPC—Liberty Jamboree.
- 4-KECA—Irving Howard, News.
- KFI—Life Can Be Beautiful.
- KHJ, KFXM, KGB—Fulton Lewis, Jr.
- KNX, KCBQ—Curt Massey.
- KALI, KFOX, KLAC, KMPC—News.
- KFAC—Musical Masterpieces.
- KFWB—Peter Potter.

Teen Timers Matinee

ART LABOE
4:00 P.M.

Monday thru Friday
KGFJ 1230 Kc.

- KGFJ—Teen Timers Matinee.
- KOWL—Chico's Swingtime.
- KRKD—Star Time.
- KWEW—News; Rodeo Bill.
- KXLA—Music Mountain.
- 4:05-KECA—Headline Edition.
- KLAC—Sports; Jukebox Jamboree.
- KMPC—Bing Crosby.
- 4:15-KECA—Main Street to Mallbu.
- KFI—Bob and Ray.
- KHJ, KFXM, KGB, KVOE—Frank Hemingway.
- KNX, KCBQ—Winner Take All.
- KALI—Voice of So. America.
- KFOX—Freddie Martin.
- KFVD—Marsha at the Del Mar.
- KMPC—Dinah Shore—M.F. Glax Facts—W.
- Twilight Tales—Tu,Th.
- KRKD—Band.
- 4:25-KECA—Sports.
- KFWB—News.
- 4:30-KECA—Big Jon & Sparkie.
- KFI—Burritt Wheeler.
- KHJ, KGB—Behind the Story.
- KFVD—Vocal Varieties.
- KFWB—Red Rowe.

"STRICTLY DIXIE"

Now—Two Dixieland Shows
4:30 p.m., 9:00 p.m.

DAILY
KGFJ 1230 Kc.

- KGFJ—Dixieland.
- KMPC—Ira Cook.
- KRKD—Bing Crosby.
- KWEW—Bill Sampson Show.
- KXLA—Melody Valley.
- 4:45-KHJ, KFXM, KGB, KVOE—Sam Hayes.
- KNX—Johnny Dugan.
- KLAC—Racing Roundup.

Sports

- 5:15—Tom Harmon, KNX.
- 5:45—Sam Balter, KLAC.
- 6:15—Bob Kelley, KMPC.
- 6:30—Joe Hernandez, KMPC.

Quiz, Participation

- 8:00—McNeill Bkfst. Club, KECA.
- 8:30—Grand Slam, KNX.
- 11:00—Double or Nothing, KFI.
- 11:30—Queen for a Day, KHJ.
- 12:30—Art Linkletter, KNX.
- 3:00—Welcome Travelers, KFI.
- 8:30—Talent Scouts, KNX.

Classical, Semi-Classical Music

- 5:30—Voice of Firestone, KFI.
- 7:00—Mario Lanza, KFI.
- 8:30—Railroad Hour, KFI.
- 9:00—Telephone Hour, KFI.

See Page 26 for 8 a.m. to 5 p.m. Daytime Radio Log Listings

- 5-KECA—Mark Trail.
- KFI—Feature Wire.
- KHJ, KFXM, KGB, KVOE—Heroes of the West
- KNX, KCBQ—Edward E. Murrow.
- KALI—Voice of So. America.
- KFAC—Sunset Serenade.
- KFOX—Sunshine Mission.
- KFVD—Piano Parade.
- KFWB—Red Rowe.
- KGFJ—Jive at Five.
- KIEV—Easy Does It.
- KLAC, KWEW—News.
- KMPC—News; Business News.
- KRKD—Wagon Wheels.
- 5:10-KLAC—Los Angeles Today.
- KMPC—Today in Sports.
- 5:15-KECA—Irving Howard.
- KFI—News; Ted Meyers.
- KHJ—Merit's Record Advent.
- KNX—Tom Harmon.
- KFOX—Sports Column.
- KGFJ—Planist of the Future.
- KLAC—Stars of the Week.
- KMPC—Lonesome Gal.
- KWKW—Sports Back Talk.
- 5:25-KECA—Victor Borge.
- 5:30-KECA, KFMB—Chet Huntley.
- KFI, KFSD—Voice of Firestone.
- KHJ, KFXM, KGB, KVOE—Clyde Beatty.
- KNX, KCBQ—World Today, Carroll Alcott.
- KFOX, KHJ—News.
- KGER—Tabernacle Benedictions.
- KGFJ—News; Record Jackpot.
- KMPC—Stars of Song.
- KRKD—Sports Dial.
- KXLA—Squeakin' Deacon.
- 5:45-KECA, KFMB—Bob Garred.
- KNX, KCBQ—News, Goss.
- KFOX—Your Fishcaster.
- KLAC—Sam Balter, Sports.
- KMPC—Top Tunes.
- KRKD—Race Results.
- 5:55-KHJ—Tex Fletcher.
- KNX—Local News.
- 6-KECA—Hank Weaver.
- KFI—Young America Speaks.
- KHJ, KFXM, KGB—Gabriel Heater.
- KNX, KCBQ—Lux Theater.
- KFAC—Etchings in Silver.
- KFOX, KFWB, KLAC, KMPC—News.
- KGFJ—Request Performance.
- KWKW—Italian Melodies.
- KXLA—Toastmaster Club.
- 6:05-KLAC—Al Jarvis Ballroom.
- 6:15-KECA, KFMB—Elmer Davis.
- KHJ, KGB—Radio Newswheel.
- KMPC—Bob Kelley, Sports.
- 6:30-KECA—Boston Blackie.
- KFI—The American Way.
- KHJ, KGB—The Answer Man.
- KFOX—Hal's Memory Room.
- KFWB—America Dances.
- KMPC—Joe Hernandez.
- KWKW—Hoyos Hour.
- KXLA—Eddy Arnold Show.
- 6:45-KHJ, KFXM, KGB, KVOE—News, Sam Hayes.
- 6:55-KHJ, KGB, KVOE—Bill Henry.
- 7-KECA, KFMB—Lone Ranger.
- KFI, KFSD—Man Called X.
- KFI, KFSD—Mario Lanza.
- KNX, KCBQ—Bob Hawk.
- KFOX—Accordionettes.
- KFWB—America Dances.
- KGER—Family Bible Hour.
- KGFJ—Musical Digest.
- KFVD, KGLL, KLAC, KRKD—News.
- KMPC—News; Music.
- 7:05-KECA—Clete Roberts.
- 7:10-KLAC—Crosby & Co.
- 7:15-KRKD—4 Time Waitzes.
- 7:30-KECA, KFMB—Biz Hand.
- KFI—Music for the Tired Businessman.
- KHJ, KFXM, KGB, KVOE—Cisco Kid.
- KNX—Chorallers.
- KFAC—Echoes and Encores.
- KFWB—Community News.
- KLAC—Ed Lyon, News.
- KMPC—Advertising in Action.
- KRKD—Dr. Richardson.
- KWKW—Beta Spanish Prog.
- 7:45-KFOX—News.
- KGFJ—The Rev. & the Mrs.
- KFWB—Rosary Hour.
- KLAC—Crosby & Company.
- KWKW—Dog Tales.
- 8-KECA—Reserve.
- KFI, KFSD—One Man's Family.
- KHJ, KFXM, KGB, KVOE—Let George Do It.
- KNX, KCBQ—Lowell Thomas.

- KFAC—Evening Concert.
- KGFJ—H'wood House Party.
- KHJ—Platter Party.
- KLAC—News; Bob McLaughlin.
- KMPC—News; Meet the Band.
- KWEW—Gordon Baker Lloyd.
- 8:15-KFI, KFSD—World News.
- KNX, KCBQ—Jack Smith, Ginny Simas.
- KGER—Hebrew Christian Hr.
- KGFJ—Civil Defense.
- 8:30-KECA, KFMB—Henry J. Taylor.
- KFI, KFSD—Railroad Hour.
- KHJ, KFXM, KGB—Under Arrest.
- KNX, KCBQ—Talent Scouts.
- KGER—Musio Hall.
- KMPC—Personality Time.
- KXLA—Ole Rasmussen.
- 8:45-KECA, KFMB—World Wide Flashes.
- KFOX—Dr. Hewitt.
- KFWB—U.N. Today.
- KMPC—Tin Pan Alley.
- 9-KECA—Stage 52.
- KFI, KFSD—Telephone Hour.
- KHJ, KFXM, KGB, KVOE—News, Glenn Hardy.
- KNX, KCBQ—Suspense.
- KFAC—Evening Concert.
- KFOX—Swingtime at Elks.
- KFWB—Dave Ballard.
- KGFJ—Strictly Blue.
- KLAC—News; Music to Remember.
- KMPC—Curtain Call.
- 9:15-KHJ, KGB, KVOE—Fulton Lewis, Jr.
- KGER—U.N. Story.
- 9:30-KFI—KFI Calling.
- KHJ, KGB, KVOE—War Front—Home Front.
- KNX, KCBQ—Beulah.
- KGFJ—Platter Party.

LUCKY LAGER DANCE TIME

EVERY NIGHT—9:30 to 12 P.M.

- KMPC—Lucky Lager Dance.
- 9:45-KNX, KCBQ—Club 15.
- KFSD—Echoes From Antiquity.
- KFWB—News.
- KWKW—Week With 40th.
- 9:55-KHJ, KGB, KLAC, KVOE—News.
- 10-KECA—Hank Weaver, News.
- KFI, KFSD—Bichfield Reporter.
- KHJ, KFXM, KGB—1 Love a Mystery.
- KNX, KCBQ—10 O'clock Wire.
- KFAC—Musical Crossroads.
- KFVD—Dream Time.
- KFWB—Movietown, U.S.A.
- KGER—Peter Slack, Organ.
- KLAC—News; Music to Remember.
- KMPC—Lucky Lager Dance.
- 10:15-KECA—Dr. Frederick Balles.
- KFI—Passing Parade.
- KHJ, KGB—Frank Edwards.
- KFI—Carroll Alcott.
- KFSD—Lucky Lager Dance
- 10:25-KNX—Tom Harmon.
- 10:30-KECA, KFMB—Ted Malone.
- KFI—At Home With Lionel Barrymore.
- KHJ—Lonesome Gal.
- KNX—Mel Baldwin Show.
- 10:45-KECA—Dream Harbor.
- KFI—Repeat Performance.
- 10:55-KNX—This I Believe.
- 11-KECA—Philharmonic Reporter.
- KFI, KHJ, KNX—News.
- KFSD, KMPC—Lucky Lager Dance.
- KFVD—Round the Globe.
- KFWB—Gene Norman.
- KLAC—Make Mine Music.
- 11:05-KECA—Meet the Band.
- 11:10-KNX—Tom Hanlon's Scoreboard.
- 11:15-KECA—Town House.
- KFI—U.N. Is My Beat.
- KHJ—Crowell's Nest.
- KNX—Merry-Go-Round.
- 11:30-KECA—Cinegrill Orch.
- KFI—Music & Markey.
- 11:45-KECA—Beverly Hills Orch.
- KNX—You and the World.
- 11:55-KFI—News.
- 12-KECA, KNX—News.
- KFI—Musical Menu.
- 12:05-KFXM—Lawthorne.
- 12:30-KFI—Midnight Flyer.
- 1-KNX—News.

See Page 26 for 8 a. m. to 5 p. m. Daytime Radio Log Listings

- 5—KLCA—Fun Factory.
- ★KLI—Feature Wire.
- KHJ, KGB—Challenge of the Yukon.
- ★KNN, KCBQ—Edward B. Murrow.
- KALI—Voice of So. America.
- KFAC—Sunset Serenade.
- KFVD—Piano Parade.
- KJWB—Red Rowe.
- KGFJ—Jive at Five.
- KGIL—Children's Corner.
- KIEV—Easy Does It.
- ★KLAC—News; Sports.
- ★KMPC—News.
- KIKD—Wagon Wheels.
- 5:10—KLAC—Los Angeles Today.
- KMPC—Today in Sports.
- 5:15★KLCA—Irving Howard.
- ★KLI—News, Ted Meyers.
- ★KNN—Tom Harmon.
- KFOX—Melody Time.
- KGFJ—Keyboard Magic.
- KLAC—Stars of the Week.
- KMPC—Lonesome Gal.
- KVFW—Sports Back Talk.
- 5:30★KLCA, KFMB—Chet Huntley.
- KLI, KFSD—Casa Cugat.
- KHJ, KFXM, KGB, KVOE—Sky King.
- ★KNN, KCBQ—World Today, Carroll Alcott.
- ★KLOX, KGIL—News.
- KGER—Tabernacle Benedictions.
- KGFJ—Record Jackpot.
- KMPC—Stars of Song.
- KIKD—Sports Dial.
- KVFW—Romano Spanish Br.
- KXLA—Squeakin' Deacon.
- 5:45★KLCA, KFMB—Bob Garder.
- ★KLI—Elmer Peterson.
- KNN, KCBQ—News, Goss.
- KFOX—Your Fishcaster.
- KLAC—Sam Balter, Sports.
- KMPC—Top Tunes.
- KIKD—Race Results.
- 5:55—KHJ—Tex Fletcher.
- ★KNN, KCBQ—Local News.
- ★KLCA—Bark Weaver.
- 6—KLI—Hardy Family.
- ★KHJ, KFXM, KGB, KVOE—Gabriel Heatter.
- ★KNN, KCBQ—Life With Luigi.
- KLAC—Etchings in Silver.
- ★KLOX, KFWB, KLAC, KMPC—News.
- KGER—American Soul Clinic.
- KGFJ—Request Performance.
- ★KMPC—Norman Nesbitt, News.
- KIKD—Evening Varieties.
- KVFW—Italian Melodies.
- KXLA—Pasadena City College.
- 6:05—KLAC—Al Jarvis Ballroom.
- 6:15★KLCA, KFMB—Elmer Davis.
- ★KHJ, KGB—Radio Newsreel.
- KJWB—Sports.
- ★KMPC—Bob Kelley, Sports.
- KXLA—Mary Burke King.
- 6:30★KLCA—Philo Vance.
- ★KLI, KFSD—Fibber McGee & Molly.
- KHJ, KGB—Answer Man.
- ★KNN, KCBQ—Pursuit.
- KFAC—Musical Milestones.
- KLOX—Hal's Memory Room.
- KJWB—America Dances.
- KGER—Back to the Bible.
- ★KMPC—Panfan Races.
- KVFW—Hoyos Hour.
- KXLA—Eddy Arnold Show.
- 6:45★KHJ, KFXM, KGB, KVOE—News, Sam Hayes.
- ★KGIL, KLAC—News.
- KIKD—Evening Varieties.
- 6:55★KLIJ—Bill Henry.
- 7★KECA, KFMB—Mr. Mercury.
- ★KFI, KFSD—Big Town.
- KHJ, KFXM, KGB—John Steele.
- ★KNN, KCBQ—People Are Funny.
- KJWB—America Dances.
- KGER—Family Bible Hour.
- KGFJ—Musical Jigget.
- ★KRKD, KGIL, KLAC, KXLA—News.
- KVFW—Hoyos Hour.
- 7:05★KLAC—Clete Roberts.
- KMPC—Musical Memories.
- 7:15—KRKD—4 Time Waltzes.
- KXLA—Happy Perryman.
- 7:20—KLAC—Crosby & Co.
- 7:30★KECA, KFMB—Mr. President.
- ★KFI, KFSD—Phillip Morris Playhouse.
- ★KHJ, KFXM, KGB, KVOE—Count of Monte Cristo.
- ★KNN—Hollywood Music Hall.
- KFAC—Echoes and Lucres.
- KGER—Oriental Missionary.
- KMPC—Penny Serenade.

- KRKD—Dr. Richardson.
- KWKW—Betz Spanish Prog.
- 7:45★KFOX—News.
- KFSG—Hour of Power.
- KFWB—Rosary Hour.
- KGER—U. N. Story.
- KLAC—Crosby & Company.
- KWKW—Olga Andre.
- 7:55★KLAC—Weather Report.
- 8★KECA, KFMB—Newsstand Theater.
- KFI, KFSD—One Man's Family.
- KHJ, KFXM, KGB, KVOE—Song of Liberty.
- ★KNN, KCBQ—Lowell Thomas.
- KFAC—Evening Concert.
- KFOX—Salute to Recreerists.
- KGER—Bible Treasury.
- KGFJ—H'wood House Party.
- ★KLAC—News; Bob McLaughlin.
- ★KMPC—News; Meet the Band.
- 8:15★KFI, KFSD—World News.
- KNN, KCBQ—Jack Smith.
- KGER—Hebrew Christian.
- KGFJ—Stars on Parade.
- 8:30—KECA, KFMB—Time for Defense.
- ★KFI, KFSD—Cavalcade of America.
- KHJ, KVOE—2000 Plus.
- ★KNN, KCBQ—Mr. and Mrs. North.
- KFSG—Sunday School Time.
- ★KFWB—News.
- KGER—Music Hall.
- KGFJ—Music Room.
- KMPC—Personality Time.
- KXLA—Ole Rasmussen.
- 8:45—KFSG—Sunday School Time.
- KFWB—U. N. Today.
- KMPC—Rhythms of Yesteryear.
- 9★KECA, KFMB—America's Town Meeting.
- ★KFI, KFSD—Bob Hope.
- KHJ, KFXM, KGB, KVOE—News, Glenn Hardy.
- KNN—Victrol Time.
- KFAC—Evening Concert.
- KFOX—Swingtime at Elks.
- KFSG—Spirit of L.I.F.E.
- KFWB—Dave Ballard.
- KGFJ—Strictly Dixie.
- ★KLAC—News; Make Mine Music.
- KMPC—20th Century Serenade.
- ★KWKW—News.
- KXLA—Deacon Moore.
- 8:15★KHJ, KGB, KVOE—Fulton Lewis, Jr.
- KGER—Melody Four Quartet.
- KMPC—Rhythms of Yesteryear.
- 9:30—KFI, KFSD—Hollywood Theater.
- KHJ, KGB, KVOE—Official Detective.
- KNN, KCBQ—Benah.
- KFSG—Eventide Melodies.
- KGER—John Brown Schools.
- KGFJ—Platter Party.
- KMPC—Lucky Lager Dance.
- 9:45—KECA—Monitor News.
- KNN, KCBQ—Club 15.
- ★KFWB—News.
- 9:55★KHJ, KFXM, KVOE—News.
- ★KECA—Hank Weaver, News.
- 10★KFI, KFSD—Richfield Reporter.
- ★KHJ, KFXM, KGB—I Love a Mystery.
- ★KNN, KCBQ—10 O'clock Wire.
- KFAC—Musical Crossroads.
- KFVD—Dream Time.
- KFWB—Gene Norman Show.
- ★KLAC—News; Music to Remember.
- KMPC—Lucky Dance Time.
- 10:15—KECA—Dr. Frederick Balles.
- KFI—Passing Parade.
- ★KHJ—Frank Edwards.
- ★KNN—Carroll Alcott.
- KFSD—Lucky Dance Time.
- 10:25—KNN—Tom Harmon.
- 10:30—KECA, KFMB—Ted Malone.
- KFI—At Home With Lionel Barrymore.
- KHJ—Lonesome Gal.
- KNN—Phillip Norman.
- ★KLAC—News; Make Mine Music.
- 10:45—KECA—Dream Harbor.
- KFI—Repeat Performance.
- 10:55—KNN—This I Believe.
- ★KECA—Cinegriff Orch.
- ★KFI, KHJ, KNN—News.
- KFSD, KMPC—Lucky Dance Time.
- KFVD—Round the Globe.
- KLAC—Make Mine Music.
- 11:10—KNN—Tom Hanion's Scoreboard.
- 11:15—KFI—Bitmore Hotel Orch.
- KHJ—Crovell's Nest.
- KNN—Merry-Go-Round.
- 11:30—KECA—Beverly Hills Orch.
- ★KFI—Crime Does Not Pay; "Death on the Doorstep," Donald Curtis.
- KXLA—Alex Cooper.
- 11:45—KNN—You and the World.

Radio in Review—Continued

similar to his. All three persons were murdered, and in the exact pose as pictured on the individual drawings. All told, 100 cards had been distributed.

As it turned out, the culprit was not Murder Inc., but only one man—a frustrated comic-book publisher who almost killed "George" and the innocent "Miss Brooks" in a gas-filled room, but who finally fell from a building while trying to escape.

Appropriately enough, the murderer fell through the glass roof of a greenhouse. And where did he land? You guessed it! Smack into the middle of a plot of lilies.

Besides the fact that we scorn the average murder mystery on the air (we are not talking about the well-directed and well-acted ones—they provide radio with some of its top entertainment) we had but one minor objection to this drama. Can't the producers think of a more eerie-inspiring title than "Let George Do It"?—T. H.

For Daytime Logs See Page 26

Edgar and Charlie

Sunday, 5:00, 9:00 p. m.
CBS-KNN, KCBQ

Edgar Bergen with his favorite dummy, Charlie McCarthy, came back to radio this season with much the same format and many of the same jokes that brought laughs last year. Of course, with Charlie around dropping Edgar's lines with his own peculiar aplomb, there's always good comedy on the airwaves. Mortimer Snerd appeared in his usual state of confusion, this time over his erroneous school attendance during the summer vacation months.

We suppose that future airings may add fresh approaches to the old stand-by feuds of Charlie vs. Edgar, which will compensate for any slowness noticed in the opening broadcast. Sunday's broadcast originated at the Camp Pendleton Marine base and this setting furnished the opportunity for much jovial dialogue between Charlie and the Marines. "Come On a My House" Rosemary Clooney was the featured guest. She seemed to have great fun doing a disc-jockey skit with Charlie, and only proved again that Charlie always gets the best lines when he has a feminine guest at his wooden elbow. Somehow he seems to get away with a lot more than a live male ever does, and this furnishes more sparkling comedy for the listeners. Rosemary added to the program by vocalizing her "Come On a" hit and a new number "Mixed Emotions."

Edgar Bergen and his writers are always aware of what is going on in the world and know how to twist the timely topics into bright laugh lines. With the competition of television threatening to pull set-siders away from the radio, Bergen does need to keep his eye on comedy story lines. With Charlie and Mortimer on his knee, however, his airshow still promises to offer listeners some of radio's top entertainment during the coming months.—A. G.

Tuesday Radio Program Highlights

A.M. Programs in Lightface Type; P.M. Programs in Boldface

- | | |
|------------------------------------|--|
| Comedy-Variety | Mystery-Detective |
| 3:00—Arthur Godfrey, KNN. | 6:30—Philo Vance, KECA. |
| 6:00—Hardy Family, KFI. | 7:00—Big Town, KFI. |
| 6:00—Life With Luigi, KNN. | 7:00—John Steele, KHJ. |
| 6:30—Fibber McGee & Molly, KFI. | 8:30—Mr. and Mrs. North, KNN. |
| 7:00—People Are Funny, KNN. | 10:00—I Love a Mystery, KHJ. |
| 9:00—Bob Hope, KFI. | 11:30—Crime Does Not Pay, KFI. |
| Quiz, Participation | Comment-Narration |
| 8:00—McNeill Bkfst. Club, KECA. | 4:30—Burritt Wheeler, KFI. |
| 8:30—Grand Slam, KNN. | Classical, Semi-Classical Music |
| 11:00—Double or Nothing, KFI. | 7:30—Hollyw'd Music Hall, KNN |
| 11:30—Queen for a Day, KHJ. | Drama |
| 12:30—Art Linkletter, KNN. | 6:30—Pursuit, KNN. |
| 3:00—Welcome Travelers, KFI. | 7:00—Mr. Mercury, KECA. |
| Sports | 7:30—Mr. President, KECA. |
| 5:15—Tom Harmon, KNN. | 7:30—Phillip Morris Playhouse, KFI. |
| 5:45—Sam Balter, KLAC. | 7:30—Count of Monte Cristo, KHJ. |
| 4:15—Bob Kelley, KMPC. | 8:00—Newsstand Theater, KECA. |
| 6:30—Joe Hernandez, KMPC. | 8:30—Cavalcade of America, KFI. |
| Public Interest-Information | |
| 9:00—Town Meeting, KECA. | |

Off Mike Personalities

Behind the "Soap Opera"

Proof that there is much talent behind the young heroines who play along soap-opera row at the mike are Teri Keane, petite auburn-haired ingenue who plays the lovable and understanding "Chichi Gerard" on NBC's "Life Can Be Beautiful," and Anne Sargent, who plays ingenue "Jocelyn McLeod" in NBC's sudser "The Road of Life." Teri's mother was a noted Hungarian concert singer and her father a businessman. She grew up in New York City among artistic surroundings and as a child did her share of singing, dancing and acting as she dreamed of going on the stage. As a young girl she had parts as a singer and dancer in Broadway hits, but it wasn't until 1949 that Teri, only an inch over five feet tall, got her big chance with Alice Reinheart as "Chichi" on "Life Can Be Beautiful." She was married over a year ago to John Larkin, prominent radio actor, and now has a daughter, Sharon, born recently.

Anne was born in West Pittston, Pennsylvania, and admits: "I wanted to be an actress for as long as I can remember." She studied dramatics at Carnegie Institute of Technology and made her stage debut on Broadway in 1945 in "The Late George Apley." She appeared in a number of Hollywood movies, but didn't begin her radio career until four years ago when she got a part in another leading NBC daytime serial. Anne and her actor husband, Edmon Ryan, live in New York City.

For Daytime Logs See Page 26

"The Railroad Hour"

Gordon MacRae's starring vehicle, "The Railroad Hour," would not go traveling along smoothly without the guiding hand of engineer Eddie Miller. His past record as a "ham" operator and musician come in handy when he puts over this airshow. There are many elements such as the orchestra, the chorus, MacRae, the guest soloists, the announcer and the sound effects which must be brought into balance. An ordinary musical program does not have this added and complicating problem, but because "The Railroad Hour" is a blend of music and drama, it necessarily must concern itself with all of these elements. Voice levels are different for different singers, and they also are different for the same singer when he sings and when he speaks. On "The Railroad Hour" not only is there a constant intermingling of speaking and singing, but frequently sound effects punctuate and interrupt both of these. Miller is known throughout the country for his success in blending the segments of the program and for putting the final touches on the show. These make the difference between an ordinary broadcast and an outstanding airshow like "The Railroad Hour."

Wednesday Radio Program Highlights

A.M. Programs in Lightface Type; P.M. Programs in Boldface.

Comedy-Variety

- 3:00—Arthur Godfrey, KXN.
- 6:00—Red Skelton, KXN.
- 6:30—Halls of Ivy, KFI.
- 6:30—Bing Crosby, KXN.
- 8:30—Great Gildersleeve, KFI.
- 9:00—Groncho Marx, KFI.

Quiz, Participation

- 8:00—McNeill Bkfst. Club, KECA
- 8:30—Grand Slam, KXN.
- 11:00—Double or Nothing, KFI.
- 11:30—Queen for a Day, KHJ.
- 12:30—Art Linkletter, KXN.
- 3:00—Welcome Travelers, KFI.
- 8:00—Name That Song, KHJ.

Sports

- 5:15—Tom Harmon, KXN.
- 5:45—Sam Balter, KLAC.
- 6:15—Bob Kelley, KMPC.
- 6:30—Joe Hernandez, KMPC.

7:00—Fights, KXN.

Drama

- 5:30—Clyde Beatty, KHJ.
- 6:00—Texas Rangers, KFI.
- 8:30—Family Theater, KHJ.
- 8:30—Dr. Christian, KXN.
- 9:30—The Big Story, KFI.
- 9:30—International Airport, KHJ.

Mystery-Detective

- 6:30—Boston Blackie, KECA.
- 7:00—Barry Craig, Investigator—KFI.
- 7:00—Mysterious Traveler, KHJ.
- 7:30—Mystery Theater, KECA.
- 8:00—The Top Guy, KECA.
- 8:30—Rogue's Gallery, KECA.
- 9:00—Mr. Chameleon, KXN.
- 10:00—I Love a Mystery, KHJ.

Comment-Narration

- 4:30—Burrill Wheeler, KFI.

- 5—KECA—Mark Trail.
- ★KFI, KWKW—News.
- KHJ, KGB—Heroes of the West.
- ★KXN, KCBQ—Edward E. Murrow.

- KALI—Voice of So. America.
- KFAC—Sunset Serenade.
- KFOX—Sunshine Mission.
- KFVD—Piano Parade.
- KFWB—Red Rowe.
- KGFJ—Jive at Five.
- KIEV—Easy Does It.
- ★KLAC—News, Sports.
- ★KMPC—News.
- KRKD—Wagon Wheels.
- KXLA—Melody Edition.
- 5:05★KECA—Headline Edition.
- 5:10—KLAC—Los Angeles Today.
- KMPC—Today In Sports.
- 5:15★KECA—Irving Howard.
- ★KFI—News, Ted Meyers.
- KHJ—Mert's Record Adv.
- ★KXN—Tom Harmon.
- KFOX—Sports Column.
- ★KGER—World News.
- KGFJ—Planists of the Future.
- KLAC—Stars of the Week.
- KMPC—Lonesome Gal.
- KWKW—Sports Back Talk.
- 5:25—KECA—Victor Borke.
- 5:30★KECA, KFMB—Chet Huntley.
- KFI—Cass Cugat.
- KHJ, KGB—Clyde Beatty.
- ★KXN, KCBQ—World Today, Carroll Alcott.
- ★KFOX—News.
- KGER—Tabernacle Benedictions.
- KGFJ—Record Jackpot.
- KMPC—Stars of Song.
- KRKD—Sports Dial.
- KWKW—Romano Spanish Hr.
- KXLA—Squeakin' Deacon.
- 5:35★KECA, KFMB—Bob Garrod.
- 5:45★KFI, KFSD—Elmer Peterson.
- ★KXN, KCBQ—News, Goss.
- KFOX—Your Fishcaster.
- ★KLAC—Sam Balter, Sports.
- KMPC—Top Tunes.
- KRKD—Race Results.
- 5:55—KHJ—Tex Fletcher.
- ★KXN, KCBQ—Local News.

- 6★KECA—Berk Weaver.
- KFI—Texas Rangers.
- ★KHJ, KGB—Gabriel Heatter.
- ★KXN, KCBQ—Red Skelton.
- KFAC—Etchings in Silver.
- ★KFOX, KFWB, KLAC—News.
- KGER—American Soul Clinic.
- KGFJ—Request Performance.
- KIEV—Easy Does It.
- ★KMPC—Norman Nesbitt, News.
- KRKD—Evening Varieties.
- KWKW—Italian Melodies.
- 6:05—KLAC—Al Jarvis Ballroom.
- 6:15★KECA, KFMB—Elmer Davis.
- ★KHJ, KGB—Radio Newsreel.
- KFWB—Sports.
- ★KMPC—Bob Kelley, Sports.
- 6:30★KECA—Boston Blackie.
- ★KFI, KFSD—Halls of Ivy.
- KHJ, KGB—Answer Man.
- ★KXN, KCBQ—Bing Crosby.
- KFAC—Musical Milestones.
- KFOX—Hal's Memory Room.
- KFWB—America Dances.
- KGER—Back to the Bible.
- ★KMPC—Tanforan Races.
- KWKW—Hoyos Hour.
- KXLA—Eddy Arnold Show.
- 6:45★KHJ, KGB—News, Sam Hayes.
- ★KGFJ—News.
- 6:55★KHJ, KGB—Bill Henry.
- ★KECA, KFMB—Lone Ranger.

- 7★KFI, KFSD—Barry Craig.
- ★KHJ, KGB—Mysterious Traveler.
- KXN—Fights.
- KFAC—Dr. Harrod.
- KFOX—Waltz Time.
- KFWB—America Dances.
- KGER—Family Bible Hour.

"MUSICAL DIGEST"

Family Dinner Hour Concert
7:00 to 8:00 P.M.
Nightly including Sunday
KGFJ 1230 Kc.

- KGFJ—Musical Digest.
- ★KGI, KLAC, KMPC, KRKD, KXLA—News.
- KIEV—Easy Does It.
- KWKW—Hoyos Hour.
- 7:05★KLAC—Clete Roberts.
- KMPC—Musical Memories.
- 7:15—KRKD—3/4 Time Waltzes.
- KXLA—Happy Perryman.
- 7:20—KLAC—Crosby & Co.
- 7:30★KECA, KFMB—American Agent.
- KFI, KFSD—Meredith Willson's Music Room.
- KHJ, KFXM, KGB, KVOE—Cisco Kid.
- KXN, KCBQ—Sammy Kaye.
- KFAC—Echoes and Encores.

- KFOX—Vocal Workshop.
- KFWB—Community News.
- KGER—Rev. Al Harlan.
- KGL—Civil Defense.
- KMPC—Penny Serenade.
- KPFC—Let's Talk It Over.
- KRKD—Dr. Richardson.
- KWKW—Betz Spanish Hour.
- 7:45★KFOX—News.
- KFWB—Rosary Hour.
- KLAC—Crosby & Company.
- KPFC—Dr. John Von Rohr.
- KWKW—Dept. of Employment.
- 7:55—KLAC—Weather Report.

- 8★KECA, KFMB—The Top Guy.
- KFI, KFSD—One Man's Family.
- KHJ, KGB—Name That Song.
- ★KXN, KCBQ—Lowell Thomas.
- KFAC—Evening Concert.
- KGER—Bible Treasury.
- KGFJ—H'wood House Party.
- ★KLAC—News; Bob McLaughlin.
- ★KMPC—News; Meet the Band.
- KWKW—Gordon Baker Lloyd.
- ★KXLA—News.
- 8:15★KFI, KFSD—World News.
- KXN, KCBQ—Jack Smith, Dinah Shore.
- KFOX—Navy Star Time.
- KFWB—Stars on Parade.
- KGER—Hebrew Christian.
- KGIJ—Dept. of Employment.
- KMPC—Music.
- KWKW—Japanese Hour.
- KXLA—Civil Defense.
- 8:30★KECA, KFMB—Rogue's Gallery.
- ★KFI, KFSD—The Great Gildersleeve.
- KHJ, KGB—Family Theater.
- ★KXN, KCBQ—Dr. Christian.
- KFOX—L. B. Town Forum.
- ★KFWB—News.
- KGFJ—Music Hall.
- KGER—Music Room.
- KMPC—Personality Time.
- KXLA—Die Basmussen.
- 8:45—KFWB—U.N. Today.
- KMPC—Tin Pan Alley.

- 9★KECA, KFMB—Music by Adlam.
- ★KFI, KFSD—Groucho Marx.
- ★KHJ, KFXM, KGB, KVOE—News, Glenn Hardy.
- ★KXN—Mr. Chameleon.
- KFAC—Evening Concert.
- KFOX—Swingtime at Elks.
- KFWB—Dave Ballard.
- KGER—Report Card.
- KGFJ—Strictly From Dixie.
- ★KLAC—News; Music to Remember.
- KMPC—Curtain Call.
- KXLA—Squeakin' Deacon.
- 9:15★KHJ, KGB—Fulton Lewis, Jr.
- KGER—Fred McClesky.
- KMPC—Tin Pan Alley.
- 9:30★KFI, KFSD—The Big Story.
- KHJ, KGB—Mutual Halloween Party.
- KXN, KCBQ—Beulah.
- KFSG—Missionary News.
- KGER—John Brown Schools.
- KGFJ—Platter Party.
- KMPC—Lucky Lager Dance.
- 9:45—KXN, KCBQ—Club 15.
- ★KFWB—News.
- 9:55★KHJ, KFXM, KVOE—News.

- 10★KFI, KFSD—Richfield Reporter.
- ★KHJ, KGR—I Love a Mystery.
- ★KXN, KCBQ—10 O'Clock Wire.
- KFAC—Musical Crossroads.
- KFVD—Dream Time.
- KFWB—Gene Norman Show.
- KGER—Peter Slack, Organ.
- ★KLAC—News; Music to Remember.
- KMPC—Lucky Lager Dance.
- 10:15—KECA—Dr. Frederick Bales.
- KFI—Passing Parade.
- ★KHJ, KGB—Frank Edwards.
- ★KXN—Carroll Alcott.
- KFSD—Lucky Lager Dance.
- 10:25—KXN—Tom Harmon.
- 10:30—KECA, KFMB—Ted Malone.
- KFI—At Home With Lionel Barrymore.
- KHJ—Lonesome Gal.
- KXN—Philip Norman.
- 10:45—KECA—Dream Harbor.
- KFI—Repeat Performance.
- 10:55—KXN—This I Believe.
- ★KECA—Cinegrill Room Orch.

- 11★KFI, KHJ, KXN—News.
- KFAC—Musical Crossroads.
- KFVD—Round the Globe.
- KMPC—Lucky Dance Time.
- 11:10—KXN—Tom Hanlon's Scoreboard.
- 11:15—KECA—Beverly Hills Orch.
- KFI—Palladium Orch.
- KHJ—Crowell's Nest.
- KXN—Merry-Go-Round.
- 11:30—KECA—New Yorkers From the Town House.
- KXLA—Alex Cooper.
- 11:45—KFI—U. S. Navy Recruiting.
- KXN—You and the World.
- 11:55★KFI—News.

See Page 26 for 8 a.m. to 5 p.m. Daytime Radio Log Listings

- 5—KECA—Fun Factory.
- ★KFI—Feature Wire.
- ★KHJ, KFXM, KGB, KVOE—Challenge of the Yukon.
- ★KNN, KCBQ—Edw. B. Murrow
- KALI—Voice of So. America.
- KFAC—Sunset Serenade.
- KFOX—Sunshine Mission.
- KFVD—Piano Parade.
- KFWB—Red Rover.
- KGFJ—Live at Five.
- ★KLAC, KMPC, KWKW—News
- KRKD—Wagon Wheels.
- KXLA—Yukon Valley.
- 5:05★KECA—Headline Edition.
- 5:10—KLAC—Los Angeles Today.
- KMPC—Today in Sports.
- 5:15★KECA—Irving Howard.
- ★KFI—News.
- ★KNN—Tom Harmon.
- ★KGER—World News.
- KGFJ—Keyboard Magic.
- KLAC—Stars of the Week.
- KMPC—Lonesome Gal.
- KWKW—Sports Back Talk.
- 5:25—KECA—Victor Borge.
- 5:30★KECA, KFMB—Chet Huntley.
- KFI—Casa Cugat.
- ★KHJ, KFXM, KVOE—Sky King.
- ★KNN, KCBQ—World Today, Carroll Alcott.
- ★KFOX—News.
- KGB—Tabernacle Benedictions.
- KGFJ—Record Jackpot.
- ★KGLL—News; Tops in Pops.
- KMPC—Stars of Song.
- KRKD—Sports Dial.
- KWKW—Romano Spanish Hr.
- KXLA—Squeakin' Deacon.
- 5:35★KLAC—News.
- 5:45★KECA, KFMB—Bob Garred.
- ★KFI, KFSD—Elmer Peterson.
- ★KNN, KCBQ—News, Goss.
- KFOX—Your Fishmaster.
- ★KLAC—Sam Balter, Sports.
- KMPC—Top Tunes.
- KRKD—Race Results.
- 5:55—KHJ—Tex Fletcher.
- ★KNN, KCBQ—News.
- 6★KECA—Hank Weaver.
- ★KFI—Music.
- ★KHJ, KFXM, KGB—Gabriel Heatter.
- KNN, KCBQ—Inspector Hearsthone.
- KFAC—Etchings in Silver.
- ★KFOX, KFWB, KLAC—News.
- KGER—American Soul Clinic.
- KGFJ—Request Performance.
- ★KMPC—Norman Nesbitt.
- KRKD—Evening Varieties.
- KWKW—Italian Melodies.
- 6:05—KLAC—Al Jarvis Ballroom.
- 6:15★KECA, KFMB—Elmer Davis.
- ★KHJ, KGB—Radio Newsreel.
- KFOX—Jimmie Dolan.
- ★KMPC—Bob Kelley, Sports.
- 6:30★KECA—Philo Vance.
- KFI—Bold Venture.
- ★KHJ, KGB—Answer Man.
- ★KNN, KCBQ—Operation Underground.
- KFAC—Musical Milestones.
- KFOX—Hal's Memory Room.
- KFWB—America Dances.
- KGER—Back to the Bible.
- ★KMPC—Tanforan Races.
- KWKW—Hoyos Hour.
- KXLA—Eddy Arnold Show.
- 6:45★KHJ, KFXM, KGB, KVOE—News, Sam Hayes.
- 6:55★KHJ, KGB, KVOE—Bill Henry.
- 7—KECA, KFMB—Silver Eagle.
- ★KFI, KFSD—Hit Parade.
- ★KHJ—Murder by Experts.
- ★KNN, KCBQ—Line Up.
- KFWB—America Dances.
- KGER—Family Bible Hour.
- KGFJ—Musical Digest.
- ★KGLL, KLAC, KRKD, KXLA—News.
- KMPC—Musical Memories.
- KWKW—Hoyos Hour.
- KXLA—Crosby & Company.
- ★KMPC—News; Musical Memories.
- 7:05★KLAC—Clete Roberts.
- 7:15—KRKD— $\frac{3}{4}$ Time Waltzes.
- KXLA—Happy Perryman.
- 7:20—KLAC—Crosby & Co.
- 7:30★KECA, KFMB—H'wood Star Playhouse.
- KFI—Marine Corps Show.
- ★KHJ, KFXM, KGB, KVOE—Singing Marshal.
- KNN, KCBQ—Rob't. Q.'s Waxworks.
- KFAC—Echoes and Encores.
- KFOX—Meet the Band.

- KFSD—Bold Venture.
- KFWB—Community News.
- KMPC—Penny Serenade.
- KRKD—Dr. Richardson.
- KWKW—Bet's Spanish Prog.
- 7:45★KFOX—News.
- KFWB—Rosary Hour.
- KWKW—Business Reporter.
- 7:55—KLAC—Weather. News.
- 8★KECA, KFMB—Original Amateur Hour.
- KFI, KFSD—One Man's Family.
- ★KHJ, KFXM, KGB, KVOE—Tarzan.
- ★KNN, KCBQ—Lowell Thomas.
- KFAC—Evening Concert.
- KGER—Bible Treasury.
- KGFJ—H'wood House Party.
- ★KLAC—News; Bob McLaughlin.
- ★KMPC—News; Meet the Band.
- 8:15★KFI, KFSD—World News.
- KNN—Jack Smith, Dinah Shore.
- KGER—Hebrew Christian.
- KGFJ—Here's to Veterans.
- 8:30—KFI, KFSD—Father Knows Best.
- ★KHJ, KFXM, KGB—Reporters Roundup.
- ★KNN, KCBQ—Hallmark Playhouse.
- ★KFWB—News.
- KGFJ—Music Room.
- KMPC—Personality Time.
- KXLA—Ole Rasmussen.
- 8:45—KECA—Dr. Frederick Balles.
- KFOX—Call. Civil Defense.
- KFWB—L. N. Today.
- KMPC—Rhythms of Yesteryear.
- 9—KECA—Chance of a Lifetime.
- ★KFI, KFSD—Dragnet.
- ★KHJ, KFXM, KGB, KVOE—News, Glenn Hardy.
- ★KNN, KCBQ—FBI in Peace and War.
- KFAC—Evening Concert.
- KFOX—Swingtime at Elks.
- KGER—United Nations.
- KGFJ—Strictly Dixie.
- ★KLAC—News; Music to Remember.
- KMPC—20th Century Serenade.
- KXLA—Squeakin' Deacon.
- 9:15★KHJ, KGB, KVOE—Fulton Lewis, Jr.
- KMPC—Rhythms of Yesteryear.
- 9:30—KECA—Reserve.
- ★KFI, KFSD—Mr. Keen.
- ★KHJ—Rod & Gun Club.
- KNN, KCBQ—Beulah.
- KGER—John Brown Schools.
- KGFJ—Platter Party.
- KMPC—Lucky Lager Dance.
- 9:45—KECA—Academy for Applied Nutrition.
- KNN, KCBQ—Club 15.
- ★KFWB—News.
- KWKW—Freedom Story.
- 9:55★KHJ, KFXM, KGB, KVOE—News.
- 10★KECA—Hank Weaver, News.
- ★KFI, KFSD—Richfield Reporter.
- ★KHJ, KFXM, KGB—I Love a Mystery.
- ★KNN, KCBQ—10 O'clock Wire.
- KFAC—Musical Crossroads.
- KFVD—Dream Time.
- KFWB—Gene Norman Show.
- KGER—Radio Guild Show.
- ★KLAC—News; Music to Remember.
- KMPC—Lucky Lager Dance.
- 10:15—KECA—Dr. Frederick Balles.
- KFI—Passing Parade.
- ★KHJ—Frank Edwards.
- ★KNN—Carroll Alcott.
- ★KFSD—Lucky Lager Dance.
- 10:25—KNN—Tom Harmon.
- 10:30—KECA, KFMB—Ted Malone.
- KFI—At Home With Lionel Barrymore.
- ★KHJ—Lonesome Gal.
- KNN—Philip Norman.
- 10:45—KECA—Dream Harbor.
- KFI—Repeat Performance.
- 10:55—KNN—This I Believe.
- ★KLAC—News.
- 11—KECA—Cinegrill Orchestra.
- ★KFI, KHJ, KNN—News.
- KFVD—Round the Clock.
- KMPC—Lucky Lager Dance.
- KLAC—Make Mine Music.
- 11:10—KNN—Tom Harmon.
- 11:15—KFI—Palladium Orch.
- ★KHJ—Crowsell's Nest.
- KNN—Merry-Go-Round.
- 11:30—KECA—Beverly Hills Orch.
- KFI—Coconut Grate Orch.
- KXLA—Alex Cooper.
- 11:45—KFI—Here's to Vets.
- KNN—You and the World.
- 12★KECA, KNN—News.
- KFI—Musical Menu.
- KGFJ—Nightow Specialty.
- KMPC—Palladium Party.

Ear, Eye Inspire the Pen

Mrs. C. I. Dunham, 938 S. Towne., Pomona, Calif.

I have just read the letter of John Case, National City. I agree with him about the awful advertising. I never listen to the yelling or singing or senseless talk about the ads. If I want the program, I hasten to lower it too low to hear till I think the unendurable part past. Then I turn it on cautiously. Most of the programs the letters write about I don't listen to, but it is none of my business what others want to listen to. . . . My favorite is "Voice of Prophecy." I wish there was a good poetry program on a station I could get. . . . How I wish I had a good radio.

Back to advertising. So much of it gets too tiresome to listen to at all and we don't want to hear the same silly remarks, like the advertiser thinks he is talking to half-wits or children.

As our readers know, we have always been very critical of some types of advertising tactics on both radio and television. However, it should be remembered that if it weren't for the advertisers we would not have the high caliber of entertainment that we do have in the United States.

Ethel Dana, 3443 Canyon Crest Rd., Altadena, Calif.

The change of name of your excellent magazine is most significant—from "Radio Life" to "Radio-Television Life," and now "TV-Radio Life."

Admittedly TV is looming larger and larger as an entertainment medium. Now that the novelty has worn off, those who would watch anything are getting more choosy and demanding higher standards of entertainment, and we can expect better and better shows. . . . And the advantages of seeing variety shows live instead of via "television-recording" have already been vividly demonstrated.

We are getting some long-awaited new treats too. The Red Skelton show promises to be a true top-notch. Red is 1,000 times funnier when he can be seen as well as heard—naturally, since he is a clown by training as well as by natural endowments. His first TV show found him ideal for the medium—completely relaxed, the comedy flowing from him in a seemingly effortless stream, and his own enjoyment of the whole thing so patent that one feels he would gladly pay for the privilege of putting on a show, if it weren't the other way around.

Yet radio is not dead, nor even dying. . . . So may this night owl, who still depends upon radio for a good share of information and entertainment, put in a word of appreciation for such late-hour performers as Hawthorne, who has done what many probably would have called impossible—he has adequately replaced Steve Allen. . . . He presides over an hour so rewarding that it tempts this weak-willed listener into staying up too late night after night. . . . There are many reasons why I'm not ready to junk my radio set as yet. Yes, we enjoy TV—selectively. We enjoy radio—selectively. We are grateful that we live in a country where free enterprise and competitive business still can bring us such a lavish choice of free entertainment through both great mediums.

And we are grateful for a magazine like yours to keep us posted on programs, time changes.

Thursday Radio Program Highlights

A.M. Programs in Lightface Type; P.M. Programs in Boldface.

Comedy-Variety		Drama	
3:00—Arthur Godfrey, KNN.	8:30—Father Knows Best, KFI.	6:30—Operation Underground, KNN.	7:00—Line Up, KNN.
8:00—McNeill Bkfst. Club, KECA	8:30—Grand Slam, KNN.	7:00—Silver Eagle, KECA.	7:30—H'wood Star Playhouse, KECA.
8:30—Double or Nothing, KFI.	11:00—Queen for a Day, KHJ.	8:30—Hallmark Playhouse, KNN.	
11:30—Art Linkletter, KNN.	3:00—Welcome Travelers, KFI.	Mystery-Detective	
8:00—Oriental Amateur, KECA.	8:45—Chance of a Lifetime, KECA.	6:00—Inspector Hearsthone, KNN.	6:30—Philo Vance, KECA.
		8:30—Bold Venture, KFI.	9:00—FBI in Peace & War, KNN.
		9:00—Dragnet, KFI.	10:00—I Love a Mystery, KHJ.
Sports		Comment-Narration	
5:15—Tom Harmon, KNN.	5:45—Sam Balter, KLAC.	4:30—Burrill Wheeler, KECA.	
6:15—Bob Kelley, KMPC.	6:30—Joe Hernandez, KMPC.		

Record Notes to You

By ANDY MANSFIELD

Hottest commercial item of the week are the eight oldies from "Moonlight Bay" waxed by Lawrence Welk's Orchestra for Coral—Try to find them all at one shop! . . . Margaret Whiting (Capitol) has a quartet of contrasts in "Bill," "Beer Barrel Polka," "And So to Sleep Again," and "More! More! More!" Maggie gives the first three her usual top treatment, but "More," a languid lush ditty more suited to April than to Margaret, falls far short material-wise . . . even the last word on the record couldn't change my mind. . . . Ray Anthony Orch. (Capitol) has a great instrumental in "Deep Night," the Rudy Vallee oldie. No sweet discing, this arrangement rolls right along with plenty of beat and no problem at all for Mr. Anthony. . . . Kitty Kallen (Mercury) has a nifty novelty platter in the rhythmic "Old Soft Shoe," and "I Wish I Had a Daddy in the White House," with its lyrics built around you-know-which-soprano's Pop. . . . Mary Martin (Columbia) adds a top postscript to her "South Pacific" album with "Loneliness of Evening" and "My Girl Back Home," both from the same show but missing the album. . . . Tommy Dorsey (Decca) features a swell bit of shellac in "Oh, Look at Me Now," with very able vocal assists from Bob London, Frances Irvin, and The Rhythmaires. Not a new tune, by any means, but TD's version should help bring it back. . . . Les Brown Orch. (Coral) has a new etching of "Sentimental Journey," with the Ames Brothers on the vocal that's a dilly—and, for good measure, same combination has a great waxing of "Undecided" on the flip that's hard to beat. . . . The Band of Renown also has a semi-concert version of Gershwin's "American in Paris" that makes for good listening—in fact, it's the best dance-band version on the market. . . . Louis Armstrong (Decca) puts a solid beat behind the ballads "Cold, Cold Heart" and "Because of You," and what comes out could only be Louis' great trumpet and vocal styling; after all, there's only one Satchmo. . . . Decca has also reissued a pair of sides waxed over a decade ago by the late Chick Webb Orchestra, when his vocalist was an up and coming youngster named Ella Fitzgerald. The tunes, just as good today as then, are "A-Tisket A-Tasket," and "Undecided." . . . Jimmy Dorsey Orch. (Columbia) has another fine instrumental in "Manhattan." Flip is the first discing of Haven ("Santa Claus Is Coming to Town") Gillespie's "Jiminy Christmas," good material for holiday trade, but handled weakly by JD's vocalists. . . . Walter Schumann (Capitol) conducts his great choral group in another top pair of arrangements — "Moonglow" and "They Call the Wind Maria." Emphasis here is on the unusual wind effect achieved by echo-chambered voices for "Maria" and its folk motif. . . . Jo Stafford's newest (Columbia) turns out to be one of her best in the pairing of "Shrimp Boats," adapted from an old Cajun French melody and its folk style that Jo does so well, and "Love, Mystery and Adventure," a light, bouncy minor melody with excellent Paul Weston backing.

Friday Radio Program Highlights

A.M. Programs in Lightface Type: P.M. Programs in Boldface.

Comedy-Variety

3:00—Arthur Godfrey, KNX.
6:00—Duffy's Tavern, KFI
8:30—Roy Rogers, KFI
9:30—Beulah, KNX.
9:00—Ozzie and Harriet, KECA.
9:00—Martin and Lewis, KFI.

Quiz, Participation

8:00—McNeill Bkfst Club, KECA
8:30—Grand Slam, KNX.
11:00—Double or Nothing, KFI.
11:30—Queen for a Day, KHJ.
12:30—Art Linkletter, KNX.
3:00—Welcome Travelers, KFI.
8:30—True or False, KHJ.

Comment-Narration

4:30—Burritt Wheeler, KFI.

Drama

6:30—Clyde Beatty, KHJ.

6:15—Command Theater, KNX.
6:30—MGM Theater, KFI.
9:30—Mr. Dist. Atty., KECA.

Mystery-Detective

6:30—Boston Blackie, KECA.
8:00—Richard Diamond, KECA.
8:30—This Is Your FBI, KECA.
10:00—I Love a Mystery, KHJ.

Sports

5:15—Tom Harmon, KNX.
5:45—Sam Balter, KLAC.
6:15—Bob Kelley, KMPC.
6:30—Joe Hernandez, KMPC.
7:00—Boxing, KECA.

Public Interest

7:00—Capitol Cloakroom, KNX.
7:30—Women's Forum, KNX.

See Page 26 for 8 a.m. to 5 p.m. Daytime Radio Log Listings

- 5**★KECA, KWKW—News.
★KFI—Feature Wire.
KHJ, KGB—Bobby Benson.
★KNX, KCBQ—Edward E. Murrow.
KALI—Voice of So. America.
KFAC—Sunset Serenade.
KFOX—Sunshine Mission.
KFVD—Piano Parade.
KFWB—Red Kove.
EGFJ—Live at Five.
KGL—Children's Corner.
KIEV—Easy Does It.
★KLAC—News; Sports.
★KMPC—News; Business News.
KRKD—Wagon Wheels.
5:05★KECA—Headline Edition.
5:10—KLAC—Los Angeles Today.
KMPC—Today in Sports.
5:15★KECA—Irving Howard.
★KFI, KGER—News.
★KNX—Tom Harmon.
KFOX—Sports Column.
KGFJ—Musicians of the Future.
KLAC—Stars of the Week.
KMPC—Lonesome Gal.
KWKW—Sports Back Talk.
5:30★KECA, KFMB—Chet Huntley.
KFI—Case Cugat.
KHJ, KFXM, KGB, KVOE—Clyde Beatty.
★KNX, KCBQ—World Today.
Carroll Alcott.
★KFOX, KGL—News.
★KGFJ—News; Record Jackpot.
KMPC—Stars of Song.
KRKD—Sports Dial.
KXLA—Squeakin' Deacon.
5:35★KLAC—News.
5:45★KECA, KFMB—Bob Garred.
★KFI, KFSD—Elmer Peterson.
★KNX, KCBQ—News, Goss.
KFOX—Your Fishcaster.
★KLAC—Sam Balter, Sports.
KMPC—Top Tunes.
KRKD—Race Results.
5:55—KHJ—Tex Fletcher.
★KNX, KCBQ—News.
6★KECA—Hank Weaver, News.
★KFI—Duffy's Tavern.
✓KHJ, KFXM, KGB, KVOE—Gabriel Heatter.
KNX—Pickin' Predictions.
KFAC—Etchings in Silver.
★KFOX, KFWB, KLAC—News.
KGFJ—Request Performance.
KIEV—Easy Does It.
★KMPC—Norman Nesbitt, News.
KRKD—Evening Varieties.
KWKW—Italian Melodies.
KXLA—Property Owners.
6:05—KLAC—Al Jarvis Ballroom.
6:15★KECA, KFMB—Elmer Davis.
★KHJ, KGB—Radio Newsreel.
✓KNX, KCBQ—Command Theater.
KFWB—Sports.
✓KMPC—Bob Kelley, Sports.
6:20★KECA—Boston Blackie.
✓KFI—MGM Theater: "Queen Christina," Basil Rathbone, Lilli Palmer.
KHJ, KGB—The Answer Man.
KFAC—Musical Milestones.
KFOX—Hal's Memory Room.
KFWB—America Dances.
✓KMPC—Amorfan Races.
KXLA—Eddy Arnold Show.
6:45★KHJ, KFXM, KGB, KVOE—News, Sam Hayes.
KNX, KCBQ—Grantland Rice.
★EGFJ—News.
6:55★KHJ, KFXM, KGB, KVOE—Bill Henry.
7—KECA, KFMB—Boxing.
KFI—MGM Theater.
✓KHJ, KFXM, KGB—The Hidden Truth.
KNX, KCBQ—Capitol Cloakroom.
KFOX—Our Cats.
KFWB—America Dances.
KGER—Family Bible Hour.
KGFJ—Musical Digest.
KIEV—Easy Does It.
★KLAC, KRKD, KXLA—News.
★KMPC—News; Musical Memories.
7:05★KLAC—Clete Roberts.
7:15—KRKD—½ Time Waltzes.
KXLA—Happy Ferryman.
7:20—KLAC—Crosby & Company.
7:30—KECA—American Sports Page.
KFI—Motorists Melody Time.
KHJ—Clisco Kid.
KNX—Women's Forum.
KFAC—Echoes and Echoes.
KFWB—Community News.
★KLAC—News; Crosby & Co.
KMPC—Penny Serenade.
KRKD—Dr. Richardson.
KWEW—Betz Spanish Prog.
7:45—KFI—Jeff Cravath's Sport Page.
★KFOX—News.
KFWB—Rosary Hour.
KRKD—Catholic Quarter Hour
7:55★KECA—News.
KLAC—Weather Report.
8✓KECA, KFMB—Richard Diamond.
KFI, KFSD—One Man's Family.
KHJ, KGB, KVOE—Touch-Down Tips.
★KNX, KCBQ—Lowell Thomas.
KFAC—Evening Concert.
KFOX—Natl. Guard Show.
KFWB—News Is Our Business.
KGFJ—Report Card.
KLAC—Football.
★KMPC—News; Meet the Band.
KRKD—Here's to Vets.
KWEW—Gordon Baker Lloyd.
★KXLA—News; Music.
8:15★KFI, KFSD—World News.
KHJ—Guest Star.
KNX, KCBQ—Jack Smith.
Ginny Simms
KGFJ—National Guard.
KRKD—Fire Department.
8:30✓KECA, KFMB—This Is Your FBI.
✓KFI, KFSD—Roy Rogers.
KHJ—True or False.
KNX, KCBQ—The Big Time.
KFOX—Navy Band.
★KFWB—News.
KGFJ—Today's Hits.
KMPC—Personality Time.
KWEW—Civil Air Patrol.
KRKD—Civil Defense.
KXLA—Oie Rasmusen.
8:45—KFWB—J. N. Today.
KMPC—Tin Pan Alley.
KRKD—Recreation Dept.
KWEW—Christian Fun Fest.
9✓KECA, KFMB—Ozzie & Harriet
✓KFI, KFSD—Martin & Lewis.
★KHJ, KFXM, KGB, KVOE—Glen Hardy.
KNX—Paul Weston Show.
KFAC—Evening Concert.
KGFJ—Today's Hits.
KLAC—Football.
KMPC—Curtain Call.
KRKD—Guest Star.
★KWEW—News; Music.
KXLA—Squeakin' Deacon.
9:15★KHJ—Fulton Lewis, Jr.
KFWB—Dave Ballard.
KMPC—Tin Pan Alley.
KRKD—Saddle Serenade.
(to 12).
9:20✓KECA—Mr. District Attorney.
KHJ—We Call It Jazz.
KHJ, KGB—Crime Fighters.
KNX, KCBQ—Beulah.
KGFJ—Platter Party.
KMPC—Lucky Lager Dance.
9:45★KHJ—Bobt. Hurleikh.
KNX, KCBQ—Club 15.
★KFWB—News.
9:55★KECA, KFI, KHJ, KFXM, KGB, KVOE—News.
10★KECA, KFMB—Hank Weaver, News.
★KFI, KFSD—Riechfield Reporter.
✓KHJ, KFXM, KGB—I Love a Mystery.
★KNX, KCBQ—Ten O'Clock Wire.
KFAC—Musical Crossroads.
KFVD—Dream Time.
KFWB—Gene Norman.
KGER—Peter Slack, Organ.
KLAC—Football.
KMPC—Lucky Lager Dance.
10:15—KECA—Dr. Frederick Balles.
★KFI—Michael Hinn.
★KHJ, KGB—News, Frank Edwards.
★KNX—Carroll Alcott.
KFSD—Lucky Lager Dance.
10:25—KNX—Tom Harmon.
10:30—KECA—Ted Malone.
KFI—Passing Parade.
KHJ—Lonesome Gal.
KNX—Phillip Norman.
10:45—KFI—At Home With Lionel Barrymore.
10:55—KNX—This I Believe.
11—KECA—Cinegrill Music.
★KFI, KHJ, KNX—News.
KFVD—Round the Globe.
KMPC—Lucky Lager Dance.
11:10—KNX—Tom Hanlon's Scoreboard.
11:15—KFI—Palladium Orch.
KHJ—Crowell's Nest.
KNX—Cherry-Co-Round.
11:30—KECA—The New Yorkers.
KFI—Joe White show.
KGFJ—Cotton Club.
KXLA—Alex Couper.
11:45—KNX—You and the World.
12★KECA, KNX, KLAC—News.
KFI—Musical Menu.
KFAC—Music Out of the Night (to 6).
KFWB—Don Otis.
KGFJ—Nighthowl Special.
(to 6).
12:30—KFI—Midnight Flyer.

RADIO PROGRAM FINDER

Note: Programs marked with an asterisk (*) are of the contest, quiz, or offer type.
*Indicates programs of news and commentary

Acc, Jane KFI, 7:30 p.m. Sa
 *Adams, Cedric KNX, 12:55 p.m. M-F
 Adams, Joe KOWL, 12 a. M-Sa
 Adventures in Music KGER, 1:30 p.m. W
 Adventures in Research KGER, 1:30 p.m. Tu
 Adventures of Dr. Kildare KFI, 1:30 p.m. Su
 Against the Storm KECA, 11:30 a.m. M-F
 *Agronsky, Martin KECA, 6 a.m. M-F
 6:15 a.m. Sa
 Air Force Hour KHJ, 5 p.m. Sa
 *Alcott, Carroll KNX, 5:30, 10:15 p.m. M-Sa
 All Around Town KFI, 10 a.m. M-F
 Allen, Irwin KLAC, 8:30 p.m. Su
 America Dances KFVB, 6:30 p.m. M-F
 American Forum KFI, 2 p.m. Su
 American Legion Reports KMPC, 8 p.m. Sa
 American Sports Page KECA, 7:30 p.m. F
 American Story Book KMPC, 7:15 a.m. Sa
 American Way KFI, 6:30 p.m. M
 Amos 'n' Andy KNX, 4:30 p.m. Su
 Anson, Bill KFVB, 12 n. M-Sa
 Answer Man KHJ, 10:30 a.m., 6:30 p.m. M-F
 Armed Forces Review KHJ, 4:30 p.m. Su
 Arden, Eve KNX, 8 p.m. Su
 Army Air Force Show KHJ, 5 p.m. Sa
 Arnold, Eddie KECA, 12:15 p.m. Tu, Th
 Aruoid, Edw. KECA, 9 p.m. W, 10:55 a.m. M-F
 Art of Living KFI, 7:30 a.m. Su
 As We See It KECA, 7 p.m. Sa
 Aunt Jenny KNX, 9:15 a.m. M-F
 Aunt Mary KFI, KFSD, 3:30 p.m. M-F
 Aury, Gene KNX, 8:30 p.m. Sa
 Babbitt, Harry KNX, 7:45 a.m. M-F
 Backstage Wife KFI, 1 p.m. M-F
 Back to God KHJ, 8:30 a.m. Su
 Balles, Dr. Frederick KECA, 6:30 a.m. M-F
 10:15 p.m. M-F
 Baldwin, Mel KNX, 12:05 a.m. Su
 *Banghart, Kenneth KFI, KFSD, 11:55 a.m. M-F
 Baltzer, Sam KLAC, 5:45 p.m. M-Sa
 Bandstand, U.S.A. KHJ, 11 p.m. Su
 Barry Craig, Investigator KFI, 7 p.m. W
 Barrymore, Lionel KFI, 3 p.m. Su;
 10:30 p.m. M-F
 Beatty, Clyde KHJ, 5:30 p.m. M,W,F
 *Behind the Story KHJ, 4:30 p.m. M-F
 Benny, Jack KNX, 4, 9:30 p.m. Su
 Benson, Bobby KHJ, 1:55 p.m. Su
 Berch, Jack KECA, 10 a.m. M-F
 Bergen, Edgar KNX, 5, 9 p.m. Su
 Beulah KNX, 9:30 p.m. M-F
 Bible Class KHJ, 9 a.m. Su
 Bible Institute KMPC, 7:30 a.m. Su
 Bible Treasury Hour KGER, 8:45 a.m. M-F
 8:30 a.m. Su
 Biggs, E. Power KNX, 8:30 a.m. Su
 Big Hand KECA, 6:30 p.m. M
 Big Jon and Sparkie KECA, 4:30 p.m. M-F
 Big Show KFI, 3:30 p.m. Su
 Big Sister KNX, 10 a.m. M-F
 Big Story KFI, 9:30 p.m. W
 Big Time KNX, 8:30 p.m. F
 Big Town KFI, 7 p.m. Tu
 *Bishop, Pat KFI, 6 a.m., 6:45 a.m.,
 5 p.m. M-F; 6:45 a.m. Sa
 Blue, Ira KECA, 5:30 p.m. Sa
 Blind Artists Guild KFVB, 4:30 p.m. Sa
 Blue, Ira KECA, 5:30 p.m. Sa
 Bob and Ray KFI, 4:15 p.m. M-F; 9 p.m. Sa
 Bold Venture KFI, 6:30 p.m. Th
 Bolero Time KMPC, 1:30 p.m. Su
 Books Bring Adventure KGER, 1:30 p.m. M-F
 Borge, Victor KECA, 5:25 p.m. M-F
 Boston Blackie KECA, 8:30 p.m. M, W, F
 Bowron, Fletcher KFI, 10:15 p.m. Su
 Boy Scout Jamboree KFI, 8:30 p.m. Su
 Breakfast Club KECA, 8 a.m. M-F
 Break the Bank KECA, 9:30 p.m. M-F
 Breakfast Gang KHJ, 7:15 a.m. M-Sa
 Brighter Day KNX, 11:45 a.m. M-F
 Broadway Is My Beat KNX, 9:30 p.m. Sa
 *Brown, Cecl KHJ, 8 a.m. M-F
 Bull, Frank KFVB, 6:30 p.m. M-F
 Business News KMPC, 8:15 a.m. M-Sa
 CBS Sunday Desk KNX, 5:30 p.m. Su
 California Caravan KFI, 12:30 p.m. Su
 California Cavalcade KGER, 1:30 p.m. M
 Calvary Hour KMPC, 7 a.m. Su
 Cantor, Eddie KFI, 6:30 p.m. Su
 Capitol Cloakroom KNX, 7 p.m. F
 Career Theatre KECA, 10:30 p.m. Su
 Caribbean Crossroads KHJ, 6:30 p.m. Sa
 Carlisle, Una Mae KECA, 3:45 p.m. Sa
 Carnation Hour KNX, 6:30 p.m. Su
 Carnival of Books KFI, 9 a.m. Su
 Casa Cugat KFI, 5:30 p.m. Tu-F
 Catholic Answers KFVB, 7:45 p.m. Su
 Catholic Hour KFI, 11 a.m. Su
 Cavalcade of America KFI, 8:30 p.m. Tu
 Center of Life KFAC, 5 p.m. Su
 Challenge of the Yukon KHJ, 5 p.m. Tu, Th;
 3 p.m. Su
 Challenge to Youth KMPC, 8:30 a.m. Su
 Challenge of a Lifetime KECA, 9 p.m. Th

Charlie McCarthy KNX, 5 p.m., 9 p.m. Su
 Chef Milaul KMPC, 9:30 a.m. M-F
 Chicago Round Table KFI, 10:30 a.m. Su
 Chicago Theater KHJ, 9:30 p.m. Su
 Choralets KNX, 7:30 p.m. M
 Christian Science KFI, 9:15 a.m. Su
 Church of the Air KNX, 7 a.m. Su
 Cisco Kid KHJ, KGB, 7:30 p.m. M,W,F
 City Hospital KNX, 10:30 a.m. Sa
 City Reports KFI, 10:15 p.m. Su
 Club 15 KNX, 9:45 p.m. M-F
 Club 930 KHJ, 2:30 p.m. M,Tu; 3 p.m. W-
 Club Can Do KECA, 9:30 p.m. W
 Coffee Time KFI, 9 a.m. M-F
 College Choir KHJ, 7 p.m. Sa
 *Collingwood, Charles KNX, 9:45 a.m. Su
 Comedy of Errors KHJ, 7:30 p.m. Su
 Composer's Corner KFAC, 1:15 p.m. M-Sa
 Command Theater KNX, 6:15 p.m. F
 Community Newspaper KFVB, 7:30 p.m. M-F
 Concert Hall Revue KECA, 7 a.m. Su
 *Considine, Bob KFI, 5:45 p.m. Sa
 Contested Hour KNX, 6:30 p.m. Su
 Cook, Ira KECA, 1:15 p.m. M-F,
 8 a.m. Sa
 Cooper, Alex KMPC, 4:30 p.m. M, W, F
 Ourliss Archer KNLA, 8:30 p.m. M-Sa
 Count of Monte Cristo KHJ, 9:30 p.m. Tu
 County Medical Assn KFAC, 1 p.m. Th
 Crago's Corner KECA, 5:30 a.m. M-F
 Cravath, Jeff KFI, 7:45 p.m. F
 Crime Does Not Pay KFI, 11:30 p.m. Tu
 Crime Fighters KHJ, 9:30 p.m. F
 Crime Is Your Problem KFI, 10:15 a.m. Su
 Crocker, Betty KECA, 11 a.m. M-F
 Crosby, Bing KNX, 8:30 p.m. W
 Cross Section U.S.A. KNX, 3 p.m. Sa
 Crosby's Nest KHJ, 11:15 p.m. M-Sa
 Dangerous Assignment KFI, 7 p.m. Sa
 Darby, Raymond V. KFI, 10:15 p.m. Sa
 Davidson, Bill KECA, 1:30 p.m. Sa; 9:30 a.m. Su
 Defense Attorney KECA, 8:30 p.m. Sa
 Dempsey-Becker Hour KMPC, 10 a.m. Su
 Discing With Dick KIEV, 9:30 a.m., 12:15 p.m.,
 3:30 p.m. M-F
 *Double or Nothing KFI, 11 a.m. M-F
 Dragnet KFI, 9 p.m. Th
 Drake, Galen KNX, 12 n. Sa
 Dr. Christian KNX, 8:30 p.m. W
 Dr. Hiss Clinic KHJ, 9 a.m. Sa
 Dr. Kildare KFI, 3 p.m. Su
 Dr. Paul KFI, 3:45 p.m. M-F
 Dude Ranch Roundup KHJ, 8 p.m. Sa
 Duffy's Tavern KFI, 6 p.m. F
 Dugan, Johnny KNX, 4:45 p.m. M-F
 Dvorak, George KFI, 9 a.m. Su
 Eastside Show KFVB, 10 p.m. M-Sa
 Easy Aces KECA, 11:45 a.m. M-F
 Echoes of Eden KFVB, 10:30 p.m. Su
 *Edwards, Frank KHJ, 10:15 p.m. M-F
 *Elliot, Maj. George F. KHJ, 6:45 p.m. Su
 Employment Review KFAC, 1 p.m. M
 Eternal Light KFI, 9:30 a.m. Su
 Evelyn Winters KECA, 2:45 p.m. M-F
 Evening Concert KFAC, 8 p.m. M-Sa
 Family Theatre KHJ, 8:30 p.m. W
 Famous Radio Players KMPC, 3:30 p.m. Su
 Fan Mail KNX, 1 p.m. Su
 Farm Advisor KNX, 12:45 p.m. M-F
 Farm and Home Hour KFI, 12 n. Sa
 Farm Highlights KFI, 6:15 a.m. M-Sa
 Farm Reporter KFI, 12 n. M-F
 Father Knows Best KFI, 8:30 p.m. Th
 Faye, Alice KFI, 5 p.m. Su
 FBI in Peace and War KNX, 9 p.m. Th
 *Feature Wire KFI, 5 p.m. M-F
 Fibber McGee and Molly KFI, 6:30 p.m. Tu
 Fights KNX, 7 p.m. W
 First Baptist Church KFAC, 7:30 p.m. Sa
 Fisher, Gaston KNX, 11:45 p.m. Sa
 Fisher, George KNX, 2:45 p.m. M-F;
 10:15 p.m. Su
 Fifth Army Band KHJ, 1:30 p.m. Sa
 Five Seventy Club KLAC, 12:30 p.m. D
 Fletcher, Tex KHJ, 5:55 p.m. M-F
 Flying Feet KECA, 9:30 a.m. Su
 Flynn, Howard KMPC, 10 a.m. M-F
 Football Finals KFVB, 7:30 p.m. Sa
 For Men Only KFI, 7 a.m. Sa
 Foreign Reporter KECA, 9:15 p.m. Th
 *Foster, Cedric KHJ, 12:15 p.m. M-F;
 3:55 p.m. Su
 Frank and Ernest KHJ, 11 a.m. Su
 Freedom Story KMPC, 9 p.m. Su
 Front-Page Farrell KFI, KFSD, 2:15 p.m. M-F
 Fuller, Dr. Charles KFAC, 1 p.m. Tu, Th
 Fun Factory KECA, 5 p.m. Tu, Th
 Funny Paper Man KFI, 8 a.m. Su
 *Fuller, Sid KHJ, 12 n. D
 Gangbusters KNX, 9 p.m. Sa
 Garden School KGER, 2:30 p.m. M-F
 Garr, Bill. KWKW, 1 p.m. M-Sa; 3 p.m. Su
 *Garred, Bob KECA, 7:30 a.m., 5:45 p.m. M-Sa
 Garroway, Dave KFI, 8:45 a.m. M-F

Gateway to Music KFAC, 9:30 p.m. Su
 Georgia Crackers KHJ, 1 p.m. Sa
 Gino, Dr. KECA, 6:45 p.m. Su
 Gillespie Garden Guide KHJ, 9:15 a.m. Tu,W
 Give and Take KNX, 8:30 a.m. Sa
 Godfrey, Arthur KNX, 7 a.m., 3 p.m. M-F
 KNX, 8 p.m. Su
 *Goss, Frank KNX, 7:30 a.m. M-Sa;
 KNX, 5:45 p.m. M-Sa
 Graham, Billy KECA, 2 p.m., 12 p.m. Su
 Graham, Vance KMPC, 9 a.m. Su
 Grand Central Station KNX, 10 a.m. Sa
 *Grand Slam KNX, 8:30 a.m. M-F
 Grant, Johnny KMPC, 2 p.m. M-F
 Grant, Taylor KECA, 4 p.m. M-F
 Great Gildersleeve KFI, 8:30 p.m. W
 Greatest Story Ever Told KECA, 2:30 p.m. Su
 *Greene, Bob KHJ, 8:15 a.m. M-Sa
 Guiding Light KNX, 10:45 a.m. M-F
 Hall, Helen KHJ, 10:30 a.m. Sa
 Hal's Memory Room KFVB, 6:30 p.m. D
 Hallmark Playhouse KNX, 8:30 p.m. Th
 Halls of Ivy KFI, 6:30 p.m. W
 Hancock, Hunter KALI, 10 a.m. M-Sa
 Hanton, Tom KNX, 11:10 p.m. M-F; 5 p.m. Sa
 Hardy Family KFI, 6 p.m. Tu
 *Hardy, Glenn KHJ, 10 a.m., 9 p.m. Su-F
 Harmon, Tom KNX, 10:25 p.m. M-Sa;
 Harmony Rangers KHJ, 11 a.m. Sa
 Harris, Phil KFI, 5 p.m. Su
 Hart, Maurice KFVB, 10:15 p.m. M-Sa
 *Harvey, Paul KECA, 12:15 p.m. M-F;
 7 p.m. Su
 Hashknife Hartley KHJ, 1 p.m. Su
 Haven of Rest KNLA, 8:30 a.m. M, W, F
 KHJ, 8:30 a.m. Tu, Th, Sa
 Hawaii Calls KHJ, 6 p.m. Sa
 Hawk, Bob KNX, 7 p.m. M
 Hawkes, Charleen KFI, 8 p.m. Su
 Hawthorne KNX, 12:05 a.m. M-Sa
 Hawthorne's Mail Bag KNX, 1:15 p.m. M-F
 *Hayes, Sam KFI, 7:45 a.m. M-F
 *Hayes, Sam KHJ, 4:45 p.m., 6:45 p.m. M-F
 Haynes, Dick KLAC, 7:20 a.m. M-Sa
 *Headline Edition KECA, 4:05 p.m. M-F
 *Heatter, Gabriel KHJ, 6 p.m. M-F
 Heidt, Horace KNX, 8:30 p.m. Su
 Help Wanted KMPC, 6:45 a.m., 4:55 p.m. M-F
 *Hemingway, Frank KHJ, 4:15 p.m. M-Sa
 KHJ, 7 a.m. M-Sa
 *Heury, Bill KHJ, 6:55 p.m. M-F; 4:30 p.m. Su
 *Henry, Fred KLAC, 5 p.m. M-F
 Here's to Veterans KFI, 11:45 p.m. Th
 Heritage in Music KFAC, 1 p.m. Su
 Hernandez, Joe KMPC, 6:30 p.m. M-Sa
 Heroes of the West KHJ, 5 p.m. M,W,F
 Hidden Truth KHJ, 7 p.m. F
 *Hillman, William KHJ, 11:15 a.m. Su
 Hilltop House KNX, 1 p.m. M-F
 Hit Parade KFI, 7 p.m. Th
 Hollywood Calling KMPC, 8:30 p.m. Su
 Hollywood Music Hall KNX, 7:30 p.m. Tu
 Hollywood Star Playhouse KECA, 7:30 p.m. Th
 Hollywood Theater KFI, 9:30 p.m. Tu
 Holmes, Dr. Ernest KECA, 4 p.m. Su
 Hometown Happenings KFI, 11:30 a.m. Su
 Hometown Jamboree KNLA, 11:30 a.m. Su
 Hopalong Cassidy KFI, 9 p.m. Tu
 Hope, Bob KFI, 9 p.m. Tu
 Hour of St. Francis KMPC, 7:15 p.m. Sa
 Hour of Triumph KHJ, 8 a.m. Su
 *Howard, Irving KECA, 4 p.m. M-F
 *Huntley, Chet KECA, 9:15 a.m., 5:30 p.m. M-F
 8:45 p.m. Su
 I Love a Mystery KHJ, 10 p.m. M-F
 If They Had Lived KGFJ, 8:15 p.m. Su
 KGFJ, 8 p.m. Sa
 Inspector Heathstone KNX, 6 p.m. Th
 International Disc Jockey KNX, 2:05 p.m. M-F
 KNX, 4:30 p.m. Sa
 It's Fun to Be Young KNX, 2:30 p.m. Sa
 Invitation to Learning KNX, 8:30 a.m. Su
 Jarvis, Al. KLAC, 9:30 a.m., 6:05 p.m. M-Sa
 Jay, George KGFJ, 12 p.m. M-Sa
 Live at Five KGFJ, 5 p.m. M-Sa
 John and Gertrud KWKW, 8 a.m. M-Sa
 John Steets KHJ, 7 p.m. Tu
 Johnny Dollar KNX, 6:30 p.m. Sa
 *Joy, Dick KNX, 10 p.m. D; 5:30 p.m. Su
 Jubilee Show KFI, 10:30 p.m. Su
 Junior Junction KECA, 4 p.m. Sa
 Just Plain Bill KFI, KFSD, 2 p.m. M-F
 KFI Calling KFI, 9:30 p.m. M
 Kaiser Music Korner KHJ, 11:15 a.m. Su
 Kaye, Sammy KECA, 4:30 p.m. Su
 Kelley, Bob KMPC, 6:15 p.m. M-Sa
 *Kennally, Bill KNX, 12 n. M-F
 King Arthur Godfrey's Roundtable KNX,
 2 p.m. Su
 Kings Row KFI, 10:15 a.m. M-F
 Kirkwood, Jack KHJ, 1 p.m. M-F
 L. A. Breakfast Club KFVB, 8:15 a.m. W

Ladies' Day..... KFI, 9:30 a.m. M-F	National Vespers..... KECA, 11:30 a.m. Su	Stage 52..... KECA, 9 p.m. M
Ladies Fair..... KHJ, 11 a.m. M-F	Navy Hour..... KECA, 9 p.m. Sa	Standard Hour..... KFI, KFSD, 8:30 p.m. Su
L. A. Medical Assn..... KFAC, 1 p.m. Th	Negro College Choirs..... KECA, 7:30 a.m. Su	Standard School Broadcast..... KMPC, 11 a.m. M-F
Laine, Frankie..... KNX, 1:30 p.m. Su	*Nesbitt, Norman..... KMPC, 8 p.m. M-F	Starlight Melodies..... KNX, 10:30 a.m. M
Lawrence Welk Show..... KECA, 9:30 p.m. W	Newsstand Theater..... KECA, 8 p.m. Tu	Starlight Salute..... KNX, 10:30 p.m. M
*Lawton, Fleetwood..... KFI, 7:15 a.m. M-F	New York Philharmonic..... KNX, 11:30 a.m. Su	Stars Over Hollywood..... KNX, 9:30 a.m. Sa
Layman's Hour..... KECA, 9:30 p.m. Su	Nick Carter..... KHJ, 3:30 p.m. Su	Stella Dallas..... KFI, KFSD, 1:15 p.m. M-F
Let George Do It..... KHJ, KGB, 8 p.m. M	Night Beat..... KFI, 8 p.m. Sa	Stewart, Bill..... KWKW, 9 a.m. M-Sa
Let's Pretend..... KNX, 8:05 a.m. Sa	Noble, Wendell..... KNX, 12:15 p.m. M-F	Story, Ralph..... KNX, 9 a.m. M-F
*Lewis, Fulton..... KHJ, 4, 9:15 p.m. M-F	No School Today..... KNX, 9 a.m. Sa	*Stop the Music..... KECA, 5 p.m. Su
Lewis, Robert Q. KNX, 7:30 p.m. Tu, 7 p.m. Sa	Nora Drake..... KNX, 11:30 a.m. M-F	Strength for the Day..... KMPC, 5:15 a.m. M-Sa
Leyden, Bill..... KFWB, 6:45 a.m. M-Sa	Norman, Gene..... KFWB, 10 p.m. M-Sa	String Serenade..... KNX, 10 a.m. Su
Liberal Catholic Hour..... KFAC, 9 a.m. Su	Norman, Phillip..... KNX, 1:30 p.m. M-F	Sunday With Bill..... KECA, 9:30 a.m. Su
Liberty Jamboree..... KMPC, 3:45 p.m. M-F	Official Detective..... KHJ, 9:30 p.m. Tu	Sunset Serenade..... KFAC, 5 p.m. M-Sa
Life Can Be Beautiful..... KFI, 4 p.m. M-F	O'Hara..... KNX, 7 p.m. Su	Suspense..... KNX, 9 p.m. Sa
Life With Luigi..... KNX, 8 p.m. Tu	Old Barn Frolics..... KFI, 10:30 p.m. Sa	*Swayze, John Cameron..... KFI, 12:45 p.m. Su
Light and Life Hour..... KECA, 8:30 p.m. Sa	Old-Fashioned Revival..... KFWB, 4 p.m. Su	Symphonettes..... KNX, 11 a.m. Su
Lindlahr, Victor..... KECA, 9 a.m. M	Old-Fashioned Sunday School Hour..... KECA	Take a Number KHJ, 12:30 p.m. M-F; 7 p.m. M
Line-Up..... KNX, 7 p.m. Th	One Man's Family..... KFI, 8 p.m. M-F	Talent Scouts..... KNX, 8:30 p.m. M
Linkletter, Art..... KNX, 12:30 p.m. M-F	Open Forum..... KMPC, 8:15 p.m. Su	Talent Search, Country Style..... KFI, 6 p.m. Sa
Lombardland..... KHJ, 8:30 p.m. Sa	Operation Brotherhood..... KFI, 9:45 p.m. Su	Talk Back..... KHJ, 3:40 p.m. M-F
Lone Journey..... KECA, 10:15 a.m. M-F	Operation Daybreak..... KFI, 6:30 p.m. D	Talking It Over..... KECA, 7:15 p.m. Sa
Loné Ranger..... KECA, 7 p.m. M-W; 8 p.m. Sa	Operation Underground..... KNX, 6:30 p.m. Th	Tapestries of Melody..... KNX, 2:30 p.m. Su
Lonesome Gal KHJ, 10:30 p.m., KMPC, 5:15 M-F	Original Amateur Hour..... KECA, 8 p.m. Th	Tarzan..... KHJ, 8 p.m. Th
Lorenzo Jones..... KFI, 2:30 p.m. M-F	Otis, Don..... KFWB, 12 p.m. M-Sa	Taylor, Henry J..... KECA, 8:30 p.m. M
Lucky Lager Dance Time..... KMPC, 9:30 p.m., KFSD, 10:15 p.m. D	Our Gal Sunday..... KNX, 9:45 a.m. M-F	Taylor, Mary Lee..... KFI, 11 a.m. Sa
Lutheran Gospel Hour..... KXLA, 6:30 p.m. Su	Our Miss Brooks..... KNX, 8 p.m. Su	Teen-Timers Matinee..... KFI, 4 p.m. M-F
Lutheran Hour..... KHJ, KVOE, 10:30 a.m. Su	Owen, Tom..... KECA, 7 a.m. M-F; 12:30 p.m. M, W, F	Telephone Hour..... KFI, KFSD, 9 p.m. M-F
Lux Theater..... KNX, 8 p.m. M	Owens, Jack..... KNX, 2:30 p.m. M-F	Tello-Test..... KHJ, 10:15 p.m. M-F
Lynn Looks at Hollywood..... KHJ, 3:45 p.m. M-F	Ozzie and Harriet..... KECA, 9 p.m. F	*Ten O'clock Wire..... KNX, 10 p.m. D
*Lyon, Ed..... KLAC, 7:30 p.m. M-Sa	Palladium Party..... KMPC, 12 p.m. M-Sa	Texas Rangers..... KFI, 6 p.m. W
MGM Theater..... KFI, 6:30 p.m. F	Parsons, Louella..... KECA, 6:15 p.m. Su	The Silent Men..... KFI, 7 p.m. Su
Mack, Ted..... KECA, 3:30 p.m. F	Passing Parade..... KFI, 10:15 p.m. M-F	Theater Guild..... KFI, 5:30 p.m. Su
Magazine Theater..... KHJ, 8 p.m. F	Paul, Les..... KFI, 5:30 p.m. Sa	Theater of Famous Radio Players..... KNX, 3:30 p.m. Su
Magnificent Montague..... KFI, 8:30 p.m. Sa	*Pearson, Drew..... KECA, 8 p.m. Su	Theater of Today..... KNX, 9 a.m. Sa
Maisie..... KFI, 6 p.m. Th	Penny Serenade..... KMPC, 7:30 p.m. M-F	The Christian in Action..... KECA, 12 p.m. Su
Ma Perkins..... KNX, 10:15 a.m. M-F	People Are Funny..... KNX, 7 p.m. Tu	The Shadow..... KHJ, 2 p.m. Su
*Main Street to Malibu..... KECA, 4:15 p.m. M-F	People's Platform..... KNX, 9 a.m. Su	The Whistler..... KNX, 7:30 p.m. Su
Malone, Ted..... KECA, 10:30 p.m. M-F	Pepper Young's Family..... KFI, 12:30 p.m. M-F	This I Believe..... KNX, 10:55 p.m. M-Sa
Mann, Herbert J..... KFI, 10 a.m. Su	Perfect Husband..... KECA, 3:30 p.m. M-F	This is Europe..... KHJ, 6:30 p.m. Su
Man on the Farm..... KHJ, 12:30 p.m. Sa	Perry Mason..... KNX, 11:15 a.m. M-F	This is Living..... KNX, 3:30 p.m. Sa
Marine Corps Show..... KFI, 7:30 p.m. Th	Peter, Salem..... KHJ, 7 p.m. M	This is Los Angeles..... KNX, 4 p.m. Sa
Marines in Review..... KECA, 3:30 p.m. Su	*Peterson, Elmer..... KFI, 5 p.m. Tu-F	This is Our Town..... KFI, 8 p.m. Su
Mario Lanza..... KFI, 7 p.m. M	Philharmonic Reporter..... KLAC, 10:05 p.m. Su	This is Your FBI..... KECA, 8:30 p.m. F
Mark Trail..... KECA, 6 p.m. M, W, F	Phillip Marlowe..... KNX, 7 p.m. Su	*Thomas, Lowell..... KNX, 8 p.m. M-F
Mary Marlin..... KECA, 2:30 p.m. M-F	Phillip Morris Playhouse..... KFI, 7:30 p.m. Tu	Time for Defense..... KECA, 8:30 p.m. Tu
Marriage for Two..... KECA, 3:15 p.m. M-F	Philo Vance..... KECA, 8:30 p.m. Tu, Th	Tinney, Cal..... KMPC, 10:30 a.m. M-F
Martin and Lewis..... KFI, 9 p.m. F	Piano Parade..... KFAC, 9:30 a.m. M-Sa	Top Guy..... KECA, 8 p.m. W
Marx, Groucho..... KFI, 9 p.m. W	Pigs-in-Predictions..... KNX, 8 p.m. F	Top Tunes With Trender..... KHJ, 8:30 p.m. Tu
Martin Kane..... KFI, 1:30 p.m. Su	Police Blotter..... KECA, 6:55 p.m. F	Touchdown Tips..... KHJ, 8 p.m. F
Massey, Curt..... KHJ, 1:30 p.m. M-F	Post, Guy..... KFAC, 5:30 p.m. Su	Town Meeting..... KECA, 4 p.m. Tu
Master Radio Canaries..... KHJ, 11:45 a.m. Su	Potter, Peter..... KFWB, 9:30 a.m. Su, 2:35 p.m. M-Sa	True or False..... KHJ, 8:30 p.m. F
Masters in Review..... KMPC, 7 p.m. Su	Pursuit..... KNX, 6:30 p.m. Tu	True Detective Mysteries..... KHJ, 2:30 p.m. F
Masterson, Paul..... KNX, 2:05 p.m. M-F	*Queen for a Day..... KHJ, KGB, 11:30 a.m. M-F	Tuttle Time..... KFYD, 7 a.m. M-Sa
Matinee..... KFAC, 2 p.m. M-Sa	Quick, What's the Answer?..... KECA, 5 p.m. Sa	Twentieth Century Serenade..... KMPC, 9 p.m. Tu, Th
*McCulla, Jim..... KMPC, 7:15 a.m., 12:15 p.m.	Railroad Hour..... KFI, 8:30 p.m. M	*Twenty Questions..... KHJ, 8 p.m. Su
McLaughlin, Bob..... KLAC, 1:10, 8:05 p.m. M-Sa	Religious Science..... KMPC, 12:30 p.m. M-F	Twilight Tales..... KMPC, 4:15 p.m. Tu, Th
McNeill's Breakfast Club..... KECA, 8 a.m. M-F	Repeat Performance..... KFI, 10:45 p.m. M-F	Two Thousand Plus..... KHJ, 8:30 p.m. Tu
Meet the Missus..... KNX, 11:30 a.m. Sa	Report Card..... KGFJ, 8 p.m. F	Under Arrest..... KHJ, 8:30 p.m. M
Meet Millie..... KNX, 7:30 p.m. Sa	*Reporters' Roundup..... KHJ, 8:30 p.m. Th	Unity Daily Word..... KFAC, 8:45 a.m. M-Sa
Merry-Go-Round..... KNX, 11:15 p.m. M-F	Report From Pentagon..... KHJ, 6:15 p.m. Su	U.N. Is My Beat..... KFI, 11:15 p.m. M
Mert's Record Adventures..... KHJ, 5:15 p.m. M, W, F	Request Performance..... KGFJ, 6 p.m. D	U.N. Today..... KFWB, 8:45 p.m. M-F
Message of Israel..... KECA, 9:30 p.m. Sa	Reviewing Stand..... KHJ, 5 p.m. Su	University Explorer..... KNX, 10:15 a.m. Su
Meyberg, Dot..... KGFJ, 6:45 p.m. Sa	Rice, Grantland..... KNX, 8:45 p.m. F	*Valle, David..... KNX, 8:15 a.m. M-F
Midnight Flyer..... KFI, 12:30 a.m. M-Sa	*Richfield Reporter..... KFI, 10 p.m. Su-F	Valiant Lady..... KECA, 3 p.m. M-F
*Miller, Marvin..... KHJ, 4:30 a.m. M-F	Right to Happiness KFI, KFSD, 12:45 p.m. M-F	Variety Fare..... KECA, 2 p.m. M-F
Mirandy..... KECA, 7:45 a.m. Sa	Rise and Shine..... KHJ, 6 a.m. M-Sa	Visitin' Time..... KNX, 9 p.m. Tu
*Monday Morn. Headlines..... KECA, 8:15 p.m. Su	Road of Life..... KFI, 12:15 p.m. M-F	Voice of Agriculture..... KMPC, 6:30 a.m. M-F
*Monitor News..... KECA, 9:45 p.m. Tu	*Roberts, Cleo..... KLAC, 7:05 a.m., p.m. M-Sa	Voice of Firestone..... KFI, KFSD, 5:30 p.m. M
Monroe, Vaughn..... KNX, 8 p.m. Sa	Rod and Gun Club..... KHJ, 9:30 p.m. Th	Voice of Prophecy..... KECA, 2 p.m. Su; KHJ, KGB, 9:30 a.m. Su
Morgan, Russ..... KHJ, 10:45 a.m. M-F	Rogers, Roy..... KHJ, 9:30 p.m. Th	Voice of So. America..... KALI, 5 p.m. M-Sa
Morning Concert..... KFAC, 10 a.m. M-Sa; 9:30 a.m. Su	Rogue's Gallery..... KFI, 8:30 p.m. W	Voice of the Blind..... KGFJ, 8:15 a.m. W
Mother's Album..... KMPC, 9:15 p.m. Su	Romance Evelyn Winters..... KECA, 2:45 p.m. M-F	War Front-Home Front..... KHJ, 9:30 p.m. M
Motorists Melody Time..... KFI, 7:30 p.m. F	Romance of Helen Trent..... KNX, 9:30 a.m. M-F	We Call It Jazz..... KFI, 9:30 p.m. F
Mr and Mrs. North..... KNX, 8:30 p.m. Tu	Roper, Elmo..... KNX, 11:45 p.m. Su	*Weaver, Hank..... KECA, 12 p., 6, 10 p.m. M-F
Mr. Chameleon..... KNX, 9 p.m. W	Rosemary..... KNX, 8:45 a.m. M-F	Weinstock, Matt..... KECA, 7:15 p.m. Su
Mr. District Attorney..... KECA, 9:30 p.m. F	Rowe, Red KFWB, 4:30 p.m. M-F; 4:45 p.m. Su	Welk, Lawrence..... KNX, 10:30 p.m. M
Mr. Information..... KNX, 2:25 p.m. M-F; KFI, 9:30 p.m. Th	Salt Lake Tabernacle..... KNX, 8 a.m. Su	Welcome, Travelers..... KFI, 3 p.m. M-F
Mr. Keen..... KFI, 9:30 p.m. Th	Sampson, Bill..... KWKW, 4:30 p.m. M-Sa; 2 p.m. Sa	Wendy Warren..... KNX, 9 a.m. M-F
Mr. Mercury..... KECA, 7 p.m. Tu	San Francisco Sketchbook..... KECA, 4:30 p.m. Sa	We Remember..... KFI, 6:30 p.m. Su
Mr. President..... KECA, 7:30 p.m. Tu	Saturday Symphony..... KFI, 8 a.m. Sa	Weston, Paul..... KNX, 9 p.m. F
Muir, Dr. Warner..... KMPC, 8:15 p.m. Sa	Science Editor..... KECA, 9:30 p.m. Sa	Whalea, Monica..... KHJ, 10 p.m. Sa
Mulholland, Ross..... KMPC, 7:30 a.m. M-F	Science Reporter..... KHJ, 11:30 a.m. Sa	Wheeler, Burrett..... KFI, 4:30 p.m. M-F
Murder by Experts..... KHJ, 7 p.m. Th	Scully, Frances..... KECA, 1 p.m. M-F	When a Girl Marries..... KECA, 11:15 a.m. M-F
Murray, Johnny..... KFI, 8:15 a.m. M-F	Second Mrs. Burton..... KNX, 11 a.m. M-F	When Day Is Done..... KGER, 10 p.m. M, W, F
*Murray, Edward R..... KNX, 5 p.m. M-F	Senators Report..... KFI, 9:30 p.m. Su	White, Joe..... KFI, 11:30 p.m. F
Museum Concert..... KFAC, 3 p.m. M-F	Silent Men..... KFI, 7 p.m. Su	Whittingill, Dick..... KMPC, 9 a.m. Sa
Music and Malarkey..... KFI, 11:30 p.m. M	Silver Eagle..... KECA, 7 p.m. Th	Wild Bill Hickok..... KHJ, 1:30 p.m. Su
Music and the Muse..... KFI, 11 p.m. M	Slims, Ginny..... KNX, 8:15 p.m. M-F	Wilder, Alvin..... KECA, 11:15 a.m. Su
Music From Hollywood..... KFI, 2:30 p.m. Su	Singing Marshal..... KHJ, 8:30 p.m. F; 7:30 p.m. Th	Willson, Meredith..... KFI, 7:30 p.m. W
Music With the Girls..... KFI, 7:30 p.m. Su	Skilton, Red..... KNX, 6 p.m. W	Wismer, Harry..... KECA, 3:30 p.m. Sa
Musical Crossroads..... KFAC, 10 p.m. M-Sa	Sky King..... KHJ, 5:30 p.m. Tu, Th	Wills, Johnny Lee..... KFI, 6:30 a.m. M, W, F
Musical Digest..... KGFJ, 7 p.m. D	Slack, Peter..... KGER, 1 p.m. M-F; 5 p.m. Sa, 10 p.m. M, W, F	*Winchell, Walter..... KECA, 6, 8:30 p.m. M-F
Musical Masterpieces..... KFAC, 4 p.m. D	*Smith, Howard K..... KNX, 9:30 a.m. M-F	Wizard of Ivory..... KFWB, 1 p.m. Su
Musical Memories..... KMPC, 7:05 p.m. M-F	Smith, Jack..... KNX, 8:15 p.m. M-F	Woman in My House..... KFI, 1:45 p.m. M-F
Musical Menu..... KFI, 12 p.m. M-Sa	*Sokolosky, George..... KECA, 11:15 p.m. Su	Woolley, Monty..... KFI, 5:30 p.m. Sa
Musical Milestones..... KFAC, 8:30 p.m. M-F	Song of Liberty..... KHJ, 8 p.m. Tu	World Bible Society..... KGFJ, 8 a.m. M-Sa
Musical Hall..... KFI, 11:30 a.m. M-Sa	Songs of Faith..... KFI, 6:15 a.m. Su	World of Books..... KFI, 11:45 a.m. Su
Musical Magic..... KFAC, 7 p.m. Su	Space Patrol..... KECA, 9:30 a.m. Sa	World of Opera..... KFAC, 3 p.m. M-Sa
Musical With the Girls..... KNX, 11 a.m. Sa	Sports Dial..... KECA, 5:30 p.m. M-Sa	World Opinion..... KECA, 8 p.m. Sa
*Mutual Newsreel..... KHJ, 6:15 p.m. M-F	Squeakin' Deacon KXLA, 5:30 p.m., 9 p.m. M-F; 5:30 p.m. Sa; 11 a.m. Su	Yesterday, Today & Tomorrow..... KFI, 12 p. F
My Friend Irma..... KNX, 3 p.m. Su		Yocam Hollow..... KFWB, 9 a.m. M, Tu, Th, F; 9:30 a.m. W
My Neighbor and Me..... KGER, 1:30 p.m. Th		You and the World..... KNX, 11:45 p.m. M-F
My True Story..... KECA, 10:30 p.m. M-F		You Bet Your Life..... KFI, 9 p.m. M-F
Mysterious Traveler..... KHJ, 7 p.m. W		Young America Speaks..... KFI, 6 p.m. M-F
Mystery Theater..... KECA, 7:30 p.m. W		Young, Norma..... KHJ, 9:30 a.m. M-F
*Name That Song..... KHJ, 8 p.m. W		Young Dr. Malone..... KNX, 10:30 a.m. M-F
National Farm & Home..... KFI, 11:30 a.m. Sa		Young Widder Brown..... KFI, 1:30 p.m. M-F
National Radio Pulpit..... KFI, 7 a.m. Sa		You Congressman Speaks..... KMPC, 7 p.m. Sa
		Your Memory Lane..... KXLA, 10:30 p.m. Su

Your Early Morning Radio Listening Schedule

Here's an added treat for TV-Radio Life Readers, particularly our many devoted radio followers. This is a listing of the Midnight to Dawn Radio shows, which you can keep handy for continuous reference.

The recent change in our radio logs, whereby we incorporated all our daytime programs on one page, has allowed us more space. With this additional editorial space, we are giving our readers extra features, such as this midnight to dawn log. Hope you like it.

7:00- 7:30 Su
7:30- 8:00 Su
5:30- 6:00 M-F
6:00- 6:15 M-Sa
6:15- 6:30 M-F
6:30- 6:45 M-F
6:45- 7:00 M-Sa
7:00- 7:30 M-F
7:00- 7:30 Sa
7:30- 7:40 M-F
7:40- 7:55 M-F
7:40- 7:45 Sa
7:45- 8:00 Sa

12:00-12:30 M-Sa
12:30- 1:00 M-Sa
5:30- 6:00 Daily
6:00- 6:15 Daily
6:15- 6:30 Su
6:30- 7:00 Su
7:00- 7:30 Su
7:30- 7:45 Su
7:45- 8:00 Su
6:15- 6:30 M-Sa
6:30- 6:45 M-Sa
6:45- 7:00 M-Sa
7:00- 7:15 M-F
7:00- 7:45 Sa
7:30- 7:45 M-F
7:45- 8:00 M-Sa

6:00- 7:00 Su
7:00- 7:30 Su
7:30- 8:00 Su
6:00- 7:00 M-Sa
7:00- 7:15 M-Sa
7:15- 7:45 M-Sa
7:45- 8:00 M-Sa

12:00-12:05 Daily
12:05- 1:00 M-Sa
12:05- 1:00 Su
5:30- 6:00 M-F
6:00- 6:15 Su
6:15- 6:30 Su
6:30- 8:00 Su
7:00- 7:30 M-F
7:30- 7:45 M-Sa
7:45- 8:00 M-F
7:45- 8:00 Sa

12:00- 6:00 Daily
7:00- 8:30 Su
6:00- 7:55 M-Sa
7:00- 8:00 Su

1:00- 2:00 Daily
6:00- 6:30 Su
6:00- 7:00 M-Sa
6:30- 7:30 Su
7:00- 8:00 M-Sa
7:30- 7:45 Su
7:45- 8:00 Su

12:00- 2:00 M-Sa

KECA

Concert Hall Revue
Negro College Choir
A. M. Antics; Records
Martin Agronsky
Records
Dr. Frederick Bailes
News
Tom Owen
Music to Shave By
News, Bob Garred
Tom Owen
Week-end Sports Menu
Ira Cook

KFI

Musical Menu
Midnight Flyer
Operation Daybreak
News
Songs of Faith
We Remember
National Radio Pulpit
Art of Living
News Highlights
Standard Farm Highlights
Music
Pat Bishop, News
Merrill Mueller
For Men Only
Breakfast Platters
Sam Hayes, News

KHJ

Sunrise Symphonies
Happiness Hour
Journey to Melody
Rise and Shine
News, Hemingway
Breakfast Gang
Bob Freed

KNX

News
Hawthorne
Mel Baldwin
Ralph Story Show
Sunrise Symphony
World News Roundup
Church of the Air
Arthur Godfrey
Frank Goss, News
Harry Babbitt
Mirandy's Almanac

KFAC

Music Out of the Night
Hymns
Coffee-Cup Concert
Breakfast Symphony

KFYD

Nite Life
Earlybird Concert
Buenos Dias
Manuel Rodelo
Tuttle Time
Sacred Heart
Guest Star

KFWB

Don Otis

12:00- 1:00 Su
5:45- 6:00 M-Sa
6:00- 6:30 Su
6:00- 6:45 M-Sa
6:45- 8:00 M-Sa
6:30- 6:45 Su
6:45- 8:00 Su

12:00- 6:00 M-Sa
6:00- 7:00 M-Sa
7:00- 7:30 M-Sa
7:30- 8:00 M-Sa
6:00- 8:00 Su

12:00- 4:00 Daily
6:00- 7:00 M-Sa
7:00- 8:00 M-Sa
7:00- 8:00 Su

12:00- 1:00 M-Sa
12:00- 1:00 Su
7:00- 8:00 Su
6:00- 8:00 M-Sa

5:15- 5:30 M-Sa
5:30- 6:00 M-F
5:30- 6:45 Sa
6:00- 6:30 M-F
6:30- 6:45 M-F
6:45- 6:55 M-F
7:00- 7:15 M-F
7:00- 7:15 Sa
7:00- 7:30 Su
7:30- 8:00 Su
7:15- 7:30 Sa
7:15- 7:30 M-F
7:30- 8:00 M-F
7:30- 8:00 Sa

7:00- 8:15 M-Sa
7:00- 7:15 Su
7:15- 7:30 Su
7:30- 8:00 Su

5:30- 6:30 Daily
6:30- 7:00 Su
6:45- 7:00 M-Sa
7:30- 8:00 Su
7:00- 7:15 Daily
7:15- 7:30 Daily
7:30- 8:00 M-Sa

12:00- 5:00 Daily
5:00- 7:00 M-Sa
5:30- 5:45 Su
5:45- 6:00 Su
6:00- 6:15 Su
6:15- 6:30 Su
6:30- 6:45 Su
6:45- 7:00 Su
7:30- 8:00 M-Sa
7:30- 8:00 Su

12:00- 1:15 M-Sa
1:15- 3:30 M-Sa
3:30- 5:00 M-Sa
5:00- 7:00 M-Sa
5:00- 6:00 Su
6:00- 7:00 Su
7:00- 8:00 Su
7:30- 8:00 Daily

Music After Midnight
Sunrise Varieties
Radio Bible
Hal Shideler
Bill Leyden
Musica
Your Concert Hall

KGFJ

Nightowl Special
Morning Almanac
Music Box
Country Church
Morning Almanac

KGIL

Ann McCormack
Spanish Hour
Musical Clock
Spanish Program

KLAC

Make Mine Music
Across the Footlights
News; Music
Haynes at the Reins

KMPC

Strength for the Day
News; Liberty Jamboree
Wake Up With Flynn
News; Wake Up with Flynn
Voice of Agriculture
Help Wanted
Stars of Song
Service Show
Calvary Hour
Bible Class
Am. Story Book Nr.
News, McCulla
Ross Mulholland
Story Circus

KOWL

Spanish Hour
Vistas of Israel
Sacred Heart
Spanish Home Hour

KRKC

Spanish Breakfast Club
Record Shop
Marching Along
Good News Hour
Early Riser
News
Modern Harmonies

KWKW

Bill Sampson Show
Voice of Mexico
Stars on Parade
U. S. Marines
Fire Prevention
Dept. of Employment
Serenade in Blue
Sacred Heart
Latin American Rhythms
Rev. Helen Mata

KXLA

Alex Cooper
Art Laboe
Alex Cooper
Sunway Show
Music
W. B. Record
Music
Hugh Butler

DOYE AT HOME with part of his gun collection. Do you recognize the two equalizers which nightly bring gasps of awe from small show visitors who always want to "touch"? (Cover photo by Frederick.)

Monday-Saturday, 5:30 p.m.
KTLA, Channel 5

ALMOST WITHOUT exception the small fry on Doye O'Dell's nightly "Cowboy Thrills" approach the tall cowboy with awe in eye and the question on lip regarding Doye's guns. The question, arising from a comparison of their own nickel-plateds with Doye's cannons, concerns the reality of the latter.

O'Dell's guns are very real and very old. Their owner is a collector of many old guns from the Western days.

How It Started

Doye, who has always been interested in guns, began his collection a few years ago. Before that, he merely admired them, and was well informed about all types of artillery while he worked in the Colt Firearms factory during the war, previous to his enlistment in the U. S. Marines. He could assemble a fifty-calibre machine gun in "nothing flat," and he knew the gun parts as well as he



Six Nights a Week Doye O'Dell Spins Tales Of the Old West for Small Guests and Lets Them Finger the Props Which Are Literally:

knew the strings and keys of his well-worn Gibson guitar.

His real start in gun collecting started, however, more than six years later. It was after his discharge from the Marines, and also after a fabulously good start in Hollywood with a contract at Republic Pictures and a recording contract behind him.

Doye was on a rodeo tour, headlining a show under the banner of his old friend Wild Bill Elliott, when the first real item for his collection happened his way. This was in 1947 in Toledo, Ohio.

A grizzled, weather-worn one-time cowboy who relived his Western days of the past by haunting the rodeos that came to town, hobbled over to Doye one night between acts. He looked Doye over closely, and nodded his head in satisfaction. Then he handed over a forty-one-calibre Rim-fire Derringer, the old-time gambler's gun.

"Don't have no kin to leave this to," he muttered in a hoarse voice, "but I know a man who respects

good things when I see one. Reckon you might like this."

Appreciative

Doye took the small gun in his hand and listened to the old-timer's tale. The gun had originally belonged to one of the many smooth-talking, fancy-dressed gamblers who had infested the frontier towns in the youth of the West. This old fellow had won it fair-and-square in a poker game. When the gambler tried to get it back in a later ambush outside the saloon, the old-timer had not only won a gun but had provided the town sheriff with a wounded gambler ready to be run out of town.

Although Doye tried to tell the old-timer he hated to take the keepsake away from him, the old man had made up his mind that he liked Doye, and that Doye was to have it. Thus the gun collection began.

Now O'Dell's collection is fabulous. He has gathered several single-action forty-five-calibre Colt Frontier models as his preference—besides the little Derringer—as these guns are known as "the gun that won the West." He has two of the first double-actions that Colt ever put out, and also several twenty-two-calibre pistols that were made in the 1880's. His prize and most cherished items, though, are a perfectly matched pair of Colt single-action forty-fives. These guns he wears every night on TV—the same guns all his host of young partners point at awestruck, to say—

"Say, Doye—are them real, honest-to-goodness guns?"

Frontier Model Keepsakes



◀ **THE CHEF'S BASKETBALL TEAM** has won first place in amateur-league competition. Noted for his generosity, Milani has raised funds for many charitable causes.

life. "My biggest thrill was becoming an American citizen. My calendar was circled on a certain June 2, many years ago, as the big day. For some reason the judge who issued the citizenship papers withheld mine. He invited me to be his guest at a typical July 4th celebration. I'll never forget that Independence Day in 1929. In Seattle's largest park, before an assembled crowd, the judge presented me with my cherished citizenship, citing my successful adjustment to my adopted country. I was so touched by his magnanimous gesture that I broke down and cried unabashed."

Apprentice Jeweler

This energetic sexagenarian almost became a jeweler instead of a renowned chef. Following in the footsteps of his late father, who was a jeweler for Italian royalty, he became an apprentice to a Chicago jeweler. However, when young Joe Milani received his wages at the end of his first week's work—the exorbitant sum of \$2.50—his ambitions to create a thing of joy and lasting beauty faded, but fast. His acquaintance with the famous Parisian Chef Bonner, of Chicago's Palmer House, opened new vistas for Milani. Determined to become a successful gourmet, too, Joe started as a potato peeler. From that day on he parlayed thrift, good taste and his own delight in food into radio, television shows, the food-canning business,



▶ **THE CHEF AND HIS** soldier-guest prepare for a succulent repast. An invitation to the Milanis' for dinner is one that would be accepted with alacrity.

Monday-Friday, 4:30 p.m.
KNBH, Channel 3
Monday-Friday, 9:30 a.m.
KMPC

IN A LITTLE way, we've raised a lot of money," modestly said Chef Milani. Many readers are well aware of Milani's culinary art, but the chef, whose heart is as big as his six feet plus, is constantly engaged in charitable projects. He simply can't say "no" to a worthy cause.

Joseph Milani is warm-hearted, sincere and outwardly emotional. He practices, not merely preaches, the commandment of being "your brother's keeper." Born into a wealthy Neapolitan family, the chef has never forgotten his less fortunate brethren.

Hollywood Canteen

During the war, Chef Milani was in charge of providing food for servicemen at the Hollywood Canteen. Actress Bette Davis, director of the canteen, knew she had the right man when she approached the chef to undertake this important task. He fed more than 3,000,000 boys with delectable, tempting dishes. When there was no sugar to be had, the chef promoted 10,000 pounds for the canteen. When meat was being rationed he wired the "father" of our country and the rationing boards unlocked their larders. His unstinting effort on behalf of the canteen won everybody's warm appreciation.

Sans Fanfare

Joe, without any fanfare, is always doing something for someone else.

He Can't Say No...

To Any Worthy Cause, Because Chef Milani Has Implicit Faith in His Fellow Beings

By Mildred Ross

He sponsored an impoverished artist and his family, supporting them until they were able to get on their feet. The chef has his own Foster Parents Plan; at present he is raising money to care for Italy's paraplegic children, orphaned by the war. When the library at Mother Cabrini needed replenishing, he fed 2050 paying guests with delectable food, which had been donated.

The chef, in his expressive manner, tells of the many thrills in his

cooking schools and books.

Auction-Happy

Chef Milani is the most stimulating thing that could happen to an auction. He'll outbid for an item and then, after acquiring the lampshade or fishing pole, about-face and return it to the auctioneer for resale. On more than one occasion he has doubled the take at an auction. Bob Hope's standard greeting to the Chef, as a result of his auction antics, is, "You cost me money, but I like it."

William Tusher Proves That Listeners Want Filmtown Commentaries Depicting

"Hollywood Without Humbug"

WILLIAM TUSHER, ABC's ace commentator who ably supports his theories of Hollywood reporting with a program appealing to the intelligence of both his guests and listeners, manages to convince his audience that stars can make news, not just gossip.

He also convinces the stars, motion-picture executives and listeners alike that Hollywood news can be vitally scintillating when measured by the yardstick of industry and personality, rather than by mud-slinging pretense.

Even fourth-estates bow to Tusher's unusual style of reporting. As George Voight of The San Francisco Chronicle points out, "I never thought the day would come when I'd recommend a Hollywood-reporter show. But here's the program to listen to. Tusher is a new type of commentator. He's a reporter, thank the Lord, instead of a gossip."

A Reporter

Myriad stars Tusher has brought to the ABC mikes for his unusual ad-lib interviews are solidly behind Voight in registering their pleasure at Tusher's remarkably intelligent approach.

"I've done a million interviews, and I want you to know it's a pleasure to meet someone who knows his business," were the typical words Dick Powell used to describe his mikeside encounter with the mild-mannered Tusher.

Added proof, if any be needed, of the esteem with which this reporter is regarded by industry leaders, was Walter Wanger's recent encomium, "Congratulations on your fine, constructive reporting. I wish more of your colleagues could follow your splendid example." This praise from Wanger followed Tusher's second annual stint as the only ad-lib interviewer at the Academy awards presentations.

Crosby Speaks

Among Tusher's recent remarkable exclusives was the first series of three successive interviews which Bing Crosby has ever given a film-land reporter. Occasion was Der Bingle's silver anniversary in show business which busied all of filmtown's chroniclers. It remained for news-minded Tusher, however, to

register a revealing and touching fact about the Groaner—that he attributes his success to his mother's incessant years of prayer for him and his family.

Insight into the lives of people he interviews is a Tusher forte. But still more commendable is his attitude toward his audience. He firmly believes in the existence of adult, intelligent listeners. He will *not* talk down to "mythical eleven-year-old mentalities." With no script to guide the stars, no prompting by anyone, the fast-talking commentator puts his stars on their toes and gives listeners rare glimpses of off-screen personalities.



Tusher is most gratified that his audience recognizes what he is trying to do. When listeners register approval via such letters as one forwarded from a fan in Pasadena, "It is refreshing to find such frank, honest, intelligent appraisal of moviedom and its folk," Tusher reaffirms the efficacy of his "Hollywood Without Humbug" byword.

News His Business

His experience as a news reporter and editor is evident in the work of this stocky, curly-haired man. His frank approach to news was evident in such earlier assignments as a by-line column in which he alternated daily with Earl Wilson on the New York Post, and in several other editorial positions he has held since he first left high school in his native New York City to become a sixteen-year-old court reporter for a Manhattan daily.

He arrived on the Hollywood scene in 1946, shortly after his discharge from the army, accompanied by his lovely wife, former actress Elizabeth Willett.

He's been seeing stars in a new and better light ever since, and his glimpses, transmitted to listeners, have proved some of the most enlightening on the Hollywood scene. Numbered among his staunchest listeners are four-year-old Dayton, William Jr., two, and nine-month-old Wendy Lynn, who, Tusher is sure, will grow up with "a healthy attitude toward Hollywood, without humbug."



DARRYL F. ZANUCK (ABOVE), NOTED MOVIE DIRECTOR, talks off-the-cuff with William Tusher, after receiving the Thalberg Award. Another guest, Joan Caulfield (below), ad-libs at the mike with the Hollywood commentator. (ABC photos.)

By Greta
Greenfield

From Novel To Soap Opera

*"Kings Row" Lives On
After Author Is Dead*

Monday-Friday, 8:30 a.m.
KNX

"KINGS ROW" lives, although its creator has died. Katherine Bellamann, who is in her sixties now, is continuing the story of "Dr. Parris Mitchell" started ten years ago by her now deceased husband, Henry Bellamann. The noted author and musician died before he could complete the second of the three planned novels concerning the "Kings Row" people. The radio script is now being done by Welbourne Kelly, noted script writer.

But this is not really the first time that the Bellamanns have been concerned with radio. For a number of years they had music studios across from Carnegie Hall in New York City, where Henry Bellamann taught piano, and his wife Katherine, singing. Many times Major Bowes would call upon them to rush some of their pupils over for his Amateur Hour.

Her Husband

After her husband's death, Mrs. Bellamann went back to Jackson, Mississippi, where she was born. From there she carries on a constant three-way correspondence with Max Wylie, director, and Welbourne Kelly. In speaking of her husband, Mrs. Bellamann said simply, "He was a

great man and spoke four languages like a native. After we were married, we went to Europe to study. We lived on the left bank of the Seine, as all struggling young artists do. We had a little flat and almost no money, but my husband began collecting the works of Dante, a collection which was later presented to Duke University, and many times we went without dinner so we could buy another edition. My husband was a great advocate and student of psychophysics, and was one of the first in this country to recognize the genius of Sigmund Freud. At our home we often had gatherings of the great psychiatrists of the time. That is why I can write with authority on the subject, and I am almost as flattered as my husband was by the fact that 'Kings Row' is required reading by the staffs of most hospitals in Canada."

Adult Drama

"The young actor Francis DeSales, who plays Dr. Mitchell in the radio series, looks much like our conception of the character. I'm so proud to be associated with the radio production and I enjoy hearing the characters come to life from the pages of our books. I want to write another book about 'Parris Mitchell,' and the serial program is proving a great inspiration."

The sponsors of "Kings Row," which was their first radio show after nine years' absence, are dedicated to the premise that they are going to "do adult daytime drama for the first time and get away with it."



CHARACTERS FROM "KINGS ROW" POSE FOR SOAP-OPERA PHOTO: "Dr. Parris Mitchell" is portrayed by Francis DeSales; patient is enacted by Marion Wilson; "Fulmer Green" is played by Chuck Webster. (Jay Seymour photo.)



AUTHOR, MRS. KATHERINE BELLAMANN, meets with Charlotte Manson, who is "Randy Monaghan McHugh," and Francis DeSales, who plays "Dr. Parris Mitchell."

LIFE IN TV



1



2



3



4



5

KECA'S FIFTEEN-HOUR SIMULCAST on behalf of the New Cancer Hospital at Duarte resulted in topflight entertainment and funds for a worthy cause. Seated, Joan Caulfield, Teresa Wright, Sheilah Graham, Nina Bara; in background Ed Kemmer, "Buzz Corey," and Lyn Osborn, "Happy." 2. Hank Weaver with Faye Emerson. 3. Lena Horne. 4. Lauritz Melchior, Met singer and movie personality. 5. Ken Murray, Laurie "I Like the Wide Open Spaces" Anders with actor Robert Cummings. (ABC photos.)

the program that brings Indian lore to life on



KTLA

every Saturday
at 7:00 p.m.

the
**TIM MCCOY
SHOW**



1. Chief Iron Eyes, Tim's able assistant. 2. Colonel Tim McCoy. 3. Sand painting demonstration on the program. 4. Indian dancers. 5. Colonel McCoy and Girl Scouts. 6. Colonel McCoy and Boy Scouts.

