

RADIO- Television *Life*

**VAUGHN MONROE: VOICE OR
LOOKS MADE HIS CAREER?**

★ ★ ★ ★

**RADIO WEATHERMAN: THINKS
IT MAY BE WET & WARMER?**

9
CENTS



COMPLETE RADIO-TELEVISION LOGS DEC. 16-23

The Ear Inspires the Pen

Name and address withheld, Los Angeles, Calif.

I have a pet peeve and wonder if there is anyone who agrees with me? I'm from the East and used to hearing all my favorite programs between 8:30 p.m. and 9:30 p.m. Since living in Los Angeles, I have never heard Bing Crosby, Bob Hope, "Fibber McGee and Molly," and many others due to the hour they are on. I really feel I'm missing the good entertainment. Isn't it possible for any of these shows to have a repeat like Jack Benny at an hour when people can relax and listen instead of at supper-time when the housewife is busy?

We'd like to add Groucho Marx, "Suspense," and "Baby Snooks" to your list of shows that come on too early to be enjoyed. The only thing, perhaps, that would change the hours would be Day-light Saving Time.



Mrs. William Rath, 1312 Westminster Avenue, Alhambra, Calif.

I "view with alarm" the practice of the comedians who, when they don't use up all the material for the show, say, "Well, we're a little late, so good night, folks" . . . and never vary a word. Terribly amateurish and spoils an otherwise good show.

Mrs. William Fahrner, 211 West Ninety-first Street, Los Angeles, Calif.

I have been listening to one of the most interesting and novel programs on the air, "Love's Notebook," on KWKW. So I was greatly pleased to see pictures of Sandie Stevens and Patrick Welles in your magazine. This is a program that is so different and new compared to regular daytime fare that I think it deserves telling about. Could you give us a story? I enjoy your articles on some of my favorites and would certainly appreciate one on this.

A feature on Sandie and Patrick will appear in Radio-Television Life the first of the year.



Bill Rutter, 11802½ Hamlin Street, North Hollywood, Calif.

Television producers would do themselves right by putting on more shows like "Lights, Camera, Action," which gives unknown talent an opportunity. New faces and talent is what is in need now. The movies depend too much on personal contact for talent. Television could get the right start it needs by showing talent based on its merits. We need more like John Lorenz, Bob Graham and Dick Todd.

Charles Baker, 1233 North Sweetzer Street, Hollywood 28, Calif.

The radio networks should have their heads examined. The sponsors are sure throwing their money away and in quantities. Yes, the situation regarding mystery-detective radio shows is worse than bad. It's pitiful. On the West Coast there are approximately twenty-one mystery dramas. They are so bad it's hard to say which one is worse. Maybe five have some claim to merit and are credible.

How corny can these great sleuths get? Is it possible the people who pay the bills feel they are entertainment? Are the shows written for morons or for folks twelve years of age? Mystery shows are sinking lower and lower. The poor construction on threadworn formats, the asinine chatter between the great detective and the dumb policeman . . . another miracle is the great sleuth who always has a nickel and the phone lines are never busy. At the conclusion of the show Sherlock explains how he knew the answer all the time . . . the great brain insults all his listeners' intelligence with a poor explanation of a poorly constructed dull script.

These great super-detectives who run through gunfire, earthquakes, falling buildings and great danger with their "gal Friday" who refuses to leave his side—the nitwit "Friday" constantly questions the brain's judgment—the badgering and bantering between them—the blood dripping down three floors to be discovered by "Friday," who prays it does not belong to her BF, the sleuth.

And now a great woman detective! It's amazing, but it's happened. "Candy Matson," who drags her boy friend around with her while she unravels the murders . . . this great show is a real dilly!

RADIO-TELEVISION LIFE

Member Audit Bureau
of Circulations

Dec. 16, 1949  44 Vol. 20, No. 16

CARL M. BIGSBY, Publisher

Published Weekly at Los Angeles, California.
Business and Editorial Offices: 6361 Selma
Ave., Los Angeles 28 (Hollywood Station).
California Phone Hillside 9275

Radio-Television Life was entered as Second
Class Matter September 14, 1948, at Los
Angeles, under Act of March 3, 1879. Prepaid
Subscription, \$4.50 year, \$2.50 six months in
U. S. A. Foreign, \$5.00 year. Single Copies on
sale at leading Independent Grocers in South-
ern California. Single Copies by mail 10c. Ad-
dress all remittances and correspondence to
Radio and Television Life. Subscribers please
allow two weeks for change of address or to
start a subscription.

EVELYN A. BIGSBY, Editor

Editorial Department: Assistant Editor, Joan
Buehmann; Television Editor, Jane Pelgram;
Prepaid Editor, Gaye Inwe; Art Director, Ray
Wiceler; Log Editor, Hal Julian.

Business Department: General Manager, B. W.
Lewis; Office Manager, Georgia Caywood;
Circulation Manager, Fred Brennwald

All material used by Radio-Television Life
is specially prepared by its own staff writers,
and reprinting in whole or in part without
publisher's permission strictly forbidden. Un-
solicited manuscripts can not be accepted or
returned.

Advertising Offices: San Francisco: Rogers
Parratt, 68 Post Street; Chicago: E. J. Pow-
ers, 75 E. Wacker Drive.

Holidays are Coffee Days
—and Coffee means FOLGER'S

Be sure everybody's cup of hap-
piness is filled to the brim! Filled
with the cheering goodness of the
coffee with the fine, rich mountain-
grown flavor! In the joyful spirit

of the Christmas season, be sure
your holiday buy-word is:

"WHEN I SAY COFFEE—
I MEAN—FOLGER'S!"



About Your Letters

All letters to the Ear Inspires the Pen Department should include name and full address of the sender. Name and/or address will be withheld on writer's request. Opinions expressed in the letters printed are those of the senders and do not necessarily reflect the opinion of Radio-Television Life.

Mrs. J. M. Mint, 832 Garfield Avenue, South Pasadena, Calif.

Being a semi-shut-in, I perhaps use my radio more than most, therefore, I offer praise and criticism for favorite programs. On October 20 on "Queen for a Day" a German GI bride won the title. Her wish was to further her studies for citizenship papers, and she graciously asked the privilege of thanking the audience. Every time a successful contestant wins and does this, I, too, thank those who made her array of gifts possible. Why don't more reflect on this and do likewise? Expressions of gratitude are so simple and so appreciated.

For some time I have listened to Norma Young and enjoyed her program very much. I wonder if she realizes how much time she gives to commercials when she has a guest? The listener is very conscious of the rushed period given to the guest and it seems at the close she almost shoos them out. Last week it was unusually noticeable as we listened to four commercials and breathless recipes, perhaps one or two in between. Where are the past days when Norma Young gave us such a diversified program of fine interesting recipes?

★

B. J. Wells, address withheld, Los Angeles, Calif.

In reading your analysis of "What's New" in radio you led me to the "Frank and Ernest" program which I think, after hearing them, is worthy of comment. I really think they have something and hope they will continue indefinitely. I've never heard any fifteen minute broadcast tell so much.

For readers' information, the program is a discussion on religion heard Sunday, KECA, 11:15 a.m.

★

Judy Wesser, 536 West Fifty-fourth Street, Los Angeles, Calif.

This time it's the eye that inspires the pen. Because in your last few issues we didn't see the column that keeps us up to date on the latest recordings . . . Andy Mansfield's sharp "Record Notes to You."

Our columnists have been trading off precious space in order to include the TV logs all the time, but we try to get Andy's "Notes" in every week.

December 16, 1949

Mrs. Josephine Lardvogt, 588 North Pasqual Avenue, San Gabriel, Calif.

Why should television doom radio? We still need radio, and how. For example, I can do dishes, iron, bake, dust, mend, read, listen and even write a letter all with radio. I am sure I could not do these things with television unless I had eyes behind my ears and in back of my head. If I watched television all day I wouldn't have a dish left, my clothes would be burned, heaven only knows what I would put into my pies and cakes. There just wouldn't be any dusting or mending done because I am sure I would stick my fingers with the needle . . . we still need radio. Television is fine for certain times and some people, such as shut-ins. But for the average housewife like me I do not see where we would get a chance to look until after dinner.

Can you read or write while "Suspense" or "Dragnet" is on the radio?

★

Katherine M. Metz, address withheld, Compton, Calif.

Have listeners any rights respected by sponsors? If we bought a novel and found the last chapters missing, what would happen? We were encouraged to listen to "Against the Storm," and though I have said "never again" after the abrupt closing of "Bob and Victoria," I did listen to "Against the Storm" and enjoyed it immensely . . . the voices, the characterization, the drama. I looked forward to it and as I am a shut-in it meant a lot of pleasure to me. I was hoping it would be on television and then, with almost no notice, it was taken off the air. No explanation either, so we can only presume the sponsors failed to renew the contract. Well, it was like having the last chapters torn from the book we had just purchased, and we listeners are apt to wonder what happened to the characters.

★

Name and address withheld, Los Angeles, Calif.

Why did "Baby Snooks" go away so long? I missed her and I am glad she is back. Where is the Eddie Cantor show? Me and mommy miss it. We hear lots of shows and I listen to Jack Benny every Sunday. I like to hear good shows. Mother reads Radio-Television Life to me all the time.

"Baby Snooks" is back again. Tuesday, KFI, 5:30 p.m. Eddie Cantor is now emceeing "Take It or Leave It." Sunday, KFI, 7:00 p.m. . . . You've got a smart mother.

★

A. F. N., 447 South Rampart Boulevard, Los Angeles, Calif.

In your issue of November 6 a letter was written by F. Alden regarding the expressions of Galen Drake. I fully concur. I have started to call him "Wailing Drake" which is about all he does . . . let his sponsors listen to him and I'm sure they'll agree that if their staff is like him it sure is a soggy mess.

Harold C. Pinkerman, 1498 Peck Drive, Beverly Hills, Calif.

There is a great big void in my life and I wish your publication would fill it. I have a television set and every night I scan the logs to see what's of interest on television. I do not get a whole lot out of the daily press. Then I try Radio-TV Life and that isn't a whole lot better. You carry a list of programs but not enough information. Particularly is this true concerning so-called "feature films." Why can't you get a line on what kind of picture is to be shown, who the stars are and whether it is a fairly recent production or one twenty years old? I am sure there are many like me who feel that TV deserves better program information . . . I find the Precasts very helpful, but think a still better job can be done.

Radio-TV Life does its best to give readers the most complete information possible. In line with this, we recently enlarged the magazine, added four pages, segregated radio and video news, added a TV program finder. Will do our best for you about films.

★

Mabel Wheeler, 8886 1/2 Carson, Culver City, Calif.

Can you tell me what happened to "The First Hundred Years"? It is without a doubt the funniest and best-cast family show I've ever heard. The script writer and the delivery by the performers made it a program interesting to everyone. If "Blondie" took its place, what a mistake!

"First Hundred Years" was written by Jean Holloway. There is no rumor as to its returning . . . possibly next season.

★

Mrs. Doris Phelps, 901 Arrowhead, San Bernardino, Calif.

Have enjoyed the Henry Morgan show very much but there should be a law against murdering the classics, like the "Nutcracker Suite." It isn't even funny.

(Please Turn to Page 8)

Kold Kist

BEEF STEAK



Simply Delicious!

VERY LOW IN COST. VERY HIGH IN FLAVOR & NUTRITION.

Look in the Frozen Food or Meat Dept.
 AT YOUR FAVORITE MARKET

↘ **AN ADVOCATE OF** the crew cut and the bow tie, comedian Moore doesn't need these props to look young. He just does. (CBS-Polin photo and color cover.)



↘ **CUTEST SINGING COUPLE** on the air is Ken Carson and Eileen Woods. Ken is headed for top popularity; Eileen is Walt Disney's "Cinderella."



Page Four



↗ **JOYFUL ASSEMBLY EVERY AFTERNOON, MONDAY THROUGH FRIDAY,** consists of Girl Friday Hattie Colbert, Garry, announcer Howard Petrie, Eileen Woods and Ken Carson. They really have this much fun, too. (CBS-Braslaff photo.)

In the Daytime It's RADIO

Says Garry Moore, Who Is Finding Old Fans And Making New Friends on His CBS Ayemer

By Joan Buchanan

Monday-Friday, 1:45 p.m.
CBS-RNX, KCBQ

W HEN Garry Moore auditions his present CBS show for sponsors, he'd like them to take up a dust rag and clean the office while listening. He knows that his afternoon show is probably being heard by house-cleaning ladies and he feels that the comedy mood must be a leisurely one.

Much of radio comedy, Garry feels, has lost the intimate note that made it welcome in the first place. "Night-time radio won't be killed by television," he claims, "it'll die a suicide. Gradually a shrill note has crept in—now if a joke dies, it's a tragedy. Everybody's out-punching everybody else and most of the shows have a frantic feeling." In daytime radio, Garry feels that he can try anything. "Don't do anything interesting on your program during the five minutes I listen to the news on another station," a lady

recently wrote to Moore. So the whole Moore show obliged by telling jokes without punch lines, humming snatches of tunes and doodling on the piano for the required five minutes. Everyone, including cast, audience and listeners, had a fine time helping the lady who didn't want to miss anything.

Daytimers Are Friends

Nighttime listeners. Moore feels, don't have the friendly feeling for performers that the daytime crowd has—or the memories. "I get at least five letters a day from old 'Club Matinee' fans who want me to repeat routines that I did ten years ago. They remember them much better than I do." His favorite comment on his present program was made by a reviewer who said, "The Garry Moore show reminds me of old-time radio—it sounds like fun." His show creed seems summed up by his wish "to come into a lonely room and make happy sounds." He also believes that, regardless of rat-

December 16, 1949

GARRY WORKS HARD on the show, smokes one cigarette after another and confers with Hattie throughout the broadcast. The indispensable Hattie first worked with Moore on "Take It or Leave It."



ings, a sponsor will sell more product with a daytime audience.

A visit to the broadcast is enough to convince one that the show is as happy as it sounds. Garry looks about ten years younger than he is—and it's not just because of his famous crew cut. His cast, announcer Howard Petrie, singers Ken Carson and Ilene Woods and pianists Irving Miller and Billy Wardell, are as relaxed and informal as their boss. He's known Ken Carson since the days when Ken was one of the Ranch Boys trio on one of Moore's Chicago shows. Garry sort of feels that he's Howard Petrie's discoverer. Howard had been a staff man for thirteen years when Moore asked for a tall announcer to stooge against on his New York series, "Everything Goes." Petrie turned out to be such an able farceur that he was named "most versatile announcer of the year"—after thirteen years. Music man Irving Miller was also heard on that program. Girl Friday Hattie Colbert, who sits next to Garry at the mike during the time the program is on the air, is also a graduate of another Moore show, "Take It or Leave It."

Fun With Daytimers

Garry calls himself "a writer who learned to talk" and he still scripts most of the program. He finds he can ad-lib better on the daytime series because the hour-long program gives him the room to do it. Twice a week, the cast answers questions from the audience. Half of them are gag, half serious. They range from "Can I have a date with Ken Carson?" to "Why is Hollywood so full

of phonies?" Garry's answer to the latter was "They send us busloads from New York every day."

Moore has good reason to believe in the power of daytime radio. He once got a steam roller from listeners who sent in bits of pieces of the machinery that go to make one up. It took only a year. As a matter of fact, he got his name the same way. Originally tagged Garrison Morfit, he was tagged Garry Moore by a lady in Pittsburgh who submitted that monicker in his naming contest. He would love to find her and bring her out to Hollywood for a salute on his present show.

The ingratiating charm of soft-spoken Moore is ably demonstrated by his tour de force in the ladies' room at I. Magnin's in San Francisco. He had asked some lady tourists on the program to name the most beautiful sights they had seen. They agreed that Magnin's ladies' powder room was indeed one of

them. Garry mooned that he, alas, would never be able to see it. So the store gave him a cocktail party in their famous powder room, and attended by Grover Magnin, Garry shaved in one of the basins—"Before the store opened, of course," he adds. So if you're ever in San Francisco, ladies, visit Magnin's powder room and across the mirror you will find, written in lipstick and lacquered over for posterity, "Garry Moore was here!"

GARRY NEEDS A BOX in order to tower over Petrie. The two originally got together because the slight Moore needed a big announcer-stooge. (CBS-Grant photo.)

ALL THE MUSIC AND MUCH OF THE FUN is provided by these two talented musicians, Irving Miller (left) and Billy Wardell. Miller did the music on an earlier Moore show, "Everything Goes."



Page Five





◀ **VOCALOVELY CONNIE HAINES** visited Monroe's CBS Show when it originated from Hollywood during the summer while Vaughn completed "Singing Guns" for Republic. (CBS-Braslaff photo.)

Muscle-Voiced Maestro

*Is What Fans Call Handsome Vaughn Monroe,
Whose Lungs Match the Strength of Hercules*

By Gaye Howe

Saturday, 8:00 p.m.
CBS-KNX, KCBQ

IF THE society ladies hadn't gone for Vaughn Monroe's handsome face and physique back in the days when he was trumpet-playing in the late Jack Marschard's orchestra, perhaps today he would still be blowing that horn. However, maestro Jack took in the lingering glances Monroe-wise and made Vaughn lay aside that bugle to cuddle up vocally to the mike.

With that touch of psychology, the boy who won trumpet contests in high school forgot about the brass section and became a singer.

For a guy who never went big-time with name combos, Vaughn has moved, since 1940 with the speed of a jet. He's aired a CBS Show since 1946, has waxed RCA-Victor records, with several like "Ballerina" and "Ghost Riders" splitting the million mark, and last summer he decided to try the movies for size.

Western Hero

As the two-gunned desperado in Republic's "Singing Guns" the "lock-jaw lark" is portraying a role he's yenned for years. The flicker is not cowboyish. It's blood-and-thunder Old West, the best from Max Brand's pen and, as Vaughn describes, "There's not a cow in the whole film."

◀ **HANDSOME BAND LEADER'S** combo was named "All-Around Favorite Band" in the Eleventh Annual College Poll this season. Check the corded summer suit. Ah! Those suave Easterners!

Instead of studio props, he wears his own black boots (bought in 1933), twirls his own gun (vintage 1882), and would probably have used his own saddle, but it wasn't the right kind for the movie. Only difficulty Monroe had during the take was to get used to pulling the gun out right-handed, since he's a southpaw. Also in the opus Vaughn introduces "Mule Train," written by Johnny Lang, the tune which has caused some rivalry among pop singers these past months.

Several years back Vaughn was in two other pictures, but he wasn't noticed much except by Monroe fans (including two very dear young ladies aged seventy-six and seventy-nine, in California). Perhaps the most enthusiastic of the brawny baritone's following are his wife, Marian, and tiny daughters, Candice and Christina, for whom Vaughn named his two airplanes, Cantina II and III, (combination of the girls' names).

While Vaughn was here, wife Marian accompanied him to "make a home away from home" while the little girls stayed in the newly built Boston menage because school was in session. Unpretentious youngsters, they are prouder of the exclusive records Vaughn made especially for them—lullabies and father-to-daughter chats to be played when he's away—than any of their popular dad's best-sellers.

Rather See Horse

Perhaps the best example of both tow-headed tykes' simplicity is their enthusiasm about the forthcoming "Singing Guns" and the chance to

(Please Turn to Page 8)



▲ **BRAWNY BARITONE** Monroe rehearses. He is just like any father when he describes the delights of his life, cotton-topped Candy and Chris and slim wife Marian, who keeps the Boston home-stand aglow.



AT LUNCHEON HONORING FLOYD D. YOUNG for his invaluable service to this section of the country were Mayor Bowron, left, KFI manager William Ryan, center, and of course Floyd D. Young. (Rothschild photo.)

Nightly 8:00 p.m.
(November 15—March 1)
KFI



HERE is no evidence that the weather in Southern California is changing." So stated Floyd D. Young, familiar to listeners as the Fruit Frost Warning purveyor.

Mr. Young knows his weather. He has been relaying information to the public since 1917, saving an estimated crop loss of \$200,000,000. Since 1924 he has used radio to disseminate this information, which the public considers so important that last year, when KFI toyed with the idea of eliminating the nightly 8 o'clock warnings (from November 15 to March 1) the idea was em-

Wet and Warmer?

What Kind of Weather Will We Have This Winter? Fruit Frost Warning Expert Floyd D. Young Has a Few Interesting Observations to Make

By Evelyn Bigsby

phatically buried under a landslide of protesting letters.

Last January 9, Radio-TV Life came out with a story about Mr. Young, whom we had interviewed in mid-October. At the time of our talk he had sketched the cold cycles (1913, 1922, 1937) and had said definitely, "We are due for another freeze." The magazine containing this statement hit the stands on Tuesday, January 4. That day Los Angeles racked up the bleak low of 27.9! Yes, Mr. Young knows his weather.

Realizing how interested you readers were in learning more about the functioning of the Fruit Frost Warnings (your letters last season after the article appeared amazed us) we decided to repeat with another mid-October interview. This time we talked to Mr. Young in his office on the seventeenth floor of the Post Office Building in downtown Los Angeles, to which he drives every day from Pomona to head up the operations as Director of Weather Bureau

for California, Utah, Arizona and Nevada.

Comparison

Naturally, our first questions reverted to last winter's record-breaking cold. Among the comments Mr. Young made about this was a comparison between the effects in 1937 and 1949. Apparently in 1937, economic conditions among growers were so much more promising that they were willing to tackle a job of heroic proportions to save their crops. "This past winter, however, there had already been a number of cold nights when the big freeze came on . . . prices were not good, heating oil was three times what it was in 1937 . . . labor also had gone up and growers were discouraged," the weather expert stated. "A lot of them just quit when the freeze arrived. Most of them were the small growers. Loss was about forty per cent in oranges and 50 per cent in lemons" (lemons freeze at about 30 degrees, while oranges can take 27 degrees sometimes all night. "However, these

losses were not due to any failure of the Fruit Frost Warning . . . they happened among people who didn't or couldn't observe the warnings."

According to Young, growers are jittery over this year, for rumors have been swirling that temperatures will be eight degrees lower this winter than last. Blasting this idea, Young says, "Based on past records, we have not had two consecutive years with a severe freeze." He adds, however, that this doesn't mean that we won't have frost.

Forty-eight hours before temperatures in this district started to nose-dive last January, Young saw the cold coming. He immediately mentioned the impending dip on the radio. That night and the next morning his department called groups like the California Fruit Growers Exchange to give added information. Young's men also contacted the various packing houses personally.

"Actually," Young explained, "we had two freezes . . . there was the first one and another came about ten days later. The coming freeze showed up first in northwest Canada and Alaska. To get a freeze like the one we experienced, you have to have a combination of circumstances that will bring cold air down here and bring it down fast." Pilot balloon stations sending up balloons two miles above the ground showed that the cold wave was fifty degrees below zero when it started and that the wind velocity from the north was 100 miles an hour.

Assisting Young in preparing the weather forecasts are twelve men. Most of them are scattered at posts from Chico, in the upper Sacramento Valley, to El Centro. Each works out a forecast in his own locality and telephones Young in Pomona nightly between 6 and 7 o'clock. Men at the

(Please Turn to Page 8)



▲ **FAMED PITCHER BOB FELLER VISITED** Lippy Duckat's sports broadcast on station KWIK. In addition to interviews with top sports figures, Duckat presents game predictions and is heard as announcer on the Thursday night broadcasts from Jeffries Barn.



▲ **PAUL DOUGLAS AND LINDA DARNELL RETURNED** to NBC's "Screen Guild Theater" in their hit roles in "Letter to Three Wives." Paul, once the first radio announcer to make \$1,000 a week, finds himself in demand as top screen comic. (NBC-Ball photo.)

Wet and Warmer?

(Continued from Page 7)

Fruit Frost station in Pomona daily (4 p.m.) make up a map of the entire North American continent from the Mississippi west to Hawaii. Using forecasts from the various sections and this map, Young compiles his 8 o'clock broadcast. There is no such thing, apparently, as a general forecast, for conditions are usually so spotty that there may be as much as fifteen degrees difference within a couple of miles.

Kept Hopping

Last winter's freeze kept Young and his assistants busy around the clock, for people were calling up constantly to present their special problems. "I can't keep all my heaters burning. What would you advise me to do?" . . . "There is two inches of snow and the temperature is so-and-so. Shall we try to melt the snow off the trees?" (The answer to that one was to go ahead just the same as if there was no snow . . . however, if wet snow were standing on the trees for a long time, growers would be told to get rid of it, as it might spot the fruit.)

As a general rule, when we have a wet winter, we do not have a big freeze, although 1937 was both wet AND cold. It is more or less established that freezes come in cycles and that wet seasons also rotate, about every eleven to fifteen years producing a switch. But cycles themselves are not pure; even when going through a dry cycle, there may be one or two wet years and vice versa. Right now we are down at the bottom of a dry cycle. Normal rainfall in Los Angeles is 15.23. Last winter we had 7.99. Our heaviest rainfall on

record was the winter of 1883-84, 38.18, and our last wet season was 1940-41, when we got a drenching of 32.76. "Judging from past winters," states Young, "we should definitely have more rainfall this winter than last."

And for those of you who shiver in your boots at thoughts of last season's 27.9 . . . Floyd D. Young complacently points out that this equalled the record cold of 1937 and 1913, but did not pass it.

Muscle-Voiced Maestro

(Continued from Page 6)

see "Banner," the horse on which their pop gallops about.

As far as slim and soft-spoken Marian Monroe goes, she stays in the background, still the same girl who's been proud of Vaughn since he was fourteen and she attended Carnegie Tech with him. Through the years she has remained Vaughn's discerning critic, letting others tell him good, while she picks out the bad points.

Rarely is Mrs. Monroe at any of Vaughn's performances, but when she does enter the room, the musicians know it, for the maestro signals to play "You Were Meant for Me." It's the Monroes' song—for sentimental reasons.

Although the sophisticated band leader may be a Very Important Person in the eyes of the music world, those two little girls back in Boston know him for what he is—just a guy who worries his heart out if he doesn't get a letter printed in pencil and signed, "We love you, daddy . . . Candy and Chris."

Ear Inspires Pen

(Continued from Page 3)

Name and address withheld, Long Beach, Calif.

When will you have an alphabetical program finder for television? Why can't the networks arrange their mystery programs so they don't conflict? Also, why can't "Luigi" become an example for others to learn to speak better English? Maybe if "Luigi" would give a hint that he is trying to learn to speak English better so people could understand him, it would be better.

Television program finder began in our November 11 magazine . . . you were just a bit too late with your request.



Mrs. W. W. Biggerstaff, 1042 North Ardmore, Hollywood, Calif.

I am not much to criticize but why did they take Garry Moore off "Take It or Leave It"? I have to say, and many of my friends and neighbors have said the same, Eddie Cantor is terrible.

One of my favorite programs for comedy is "My Friend Irma."

Sponsor wanted a new emcee . . . you can still hear Garry with his own show Monday through Friday, KNX, 1:45 p.m.



Mrs. L. N. Reed, address withheld, Van Nuys, Calif.

Can't you do something about participants on quiz shows, especially "Geer for a Day," who talk so low? They can hardly be heard and it takes all the pleasure out of listening for that reason.

Many contestants are facing the mike for the first time and because they feel scared their voices barely make it. However, most emcees try to make them speak up by getting closer to the mike.

RADIO In Review

news and comments

For Love o' Mike (General Comment)

Rumors Are Flying

NBC said to be interested in KFWB now that the KMPC thing has blown over. . . . CBS may have Faye Emerson in a variety show, a la Godfrey, as a lady emcee. . . . ABC planning for more afternoon mystery shows. . . . Ben Gage and Esther Williams, owners of The Trails restaurant, are planning to install a disc jockey with a two-hour nightly whirl. . . . NBC rumored to be interested in a science-fiction show—recommended background, "The Humanoids." . . . Mack Sennett, the man who put the move into movies, may have his own radio show built around reminiscences of early Hollywood. . . . Former San Francisco program, "Aunt Lolly," may be returned to the air by creator Arnold Marquis. . . . Remote rumors have Harris and Faye going to CBS. . . . Same network is auditioning two more Goodson-Todman quiz shows, "How Do You Rate?" and "Spell-a-Tune," both emceed by Warren Hull. . . . Also auditioning is "Up for Parole," dramatizations of case histories of the New York State Parole Board. . . . Florabel Muir may have a Hollywood gossip air show.

Looks Like

"America's Town Meeting" will remain on ABC as half-hour program. . . . Eddie Cantor tops the NBC Hooper according to last check. . . . Rumors that George Jessel would be emcee of "Hollywood Calling" and the show cut to half hour didn't come true. Emcee Jack McCoy's been signed for a run-of-the-show contract. . . . June Hutton has quit the Pied Pipers; her place is taken by Virginia Maxey. Hope June repeats the success of the original Piper gal, Jo Stafford. . . . Dinah Shore will again be "Alice" on "NBC Theater's" "Wonderland." The date is December 25. . . . Bob Hope is receiving a live swan from the children of Italy for his work on behalf of CARE. . . . And Fanny "Snooks" Brice has a glamorous house guest during the run of "Inside U.S.A."—Bea Lillie. . . . The Benny Goodman band again broken up. Maestro will solo with concert groups and in radio. . . . "Flashgun Casey," in the person of Staats Cotsworth of the CBS show "Crime Photographer," is playing a major role in support of Maurice Evans in the Broadway revival of "She Stoops to Conquer." . . . ABC's "Quick as a Flash" loses its sponsor to NBC's "Richard Diamond." . . . And "It's Fun

to Be Young" gains a sponsor. . . . Frances Robinson no longer playing "Brooksie" on "Let George Do It." . . . Jack Bailey in "Comedy of Errors" starts on Mutual on December 26. . . . For the seventieth time, NBC has renewed "Cne Man's Family." . . . "Theater Guild" now out-Hoopering "Stop the Music."

Your Cue (Shows You May Like)

"International Disc Jockey"

KNX's new platter show, "International Disc Jockey," 4:15 p.m. Saturday, is a good record idea and lots of listening fun. Paul Masterson is the "I.D.J." and his stacks of records are those reputed to be the most played tunes in various exotic capitals across the world.

Conveniently enough, most of the foreign spots claim American tunes as favorites, so the discs are not so flavorsome as the title of the show would lead you to expect. The lone holdout is Paris, where, as usual, an Yves Montand record is tops. "Don't Cry, Joe" is the hit of Honolulu and "You're Breaking My Heart" is a big thing in London. U.S. cut-ins had Les Paul from Boston and Frankie Lane doing the inevitable "Mule Train" from Las Vegas.

Biggest fault of the opening program was the overabundance of atmosphere behind the foreign announcements—Hawailians beating on guitars and drums, Chinese twanging on sampans (or whatever it is that they twang on), Big Ben ringing from London.

The show will undoubtedly make a hit with disc fans—our special request is more exotic records and less exotic atmosphere.

"Frank Race"

Here's another private-eye type show, "Frank Race," KFI, 9:30 p.m. Friday, with all the ingredients that seem to make these things so popular. "Frank" is an insurance investigator who is surrounded by the usual helper, the usual girl and the usual villains.

Strange characters, all with odd speaking voices or odd accents, creep in and out of the plot. Tough guys hand out pistol-whippings (a type of beating that has become popular through the graphic drawings on movie ads) to "Race," but he survives all.

We're not being snide about "Frank."

There's a lot of good acting in the series, especially by Tony Dubov as "Race." The plots, to judge from the ones we've heard, are unusual—re-

(Continued on Next Page)

NEXT WEEK

You'll find an old familiar face under Santa's whiskers on our cover of December 23, festive wrap for our gala Christmas edition. Charlie Ruggles smilingly plays St. Nick for Radio-Television Life readers.

There is undoubtedly truth in our Yuletide message of this year, which will come from Ralph Edwards, and as for any consequences coming from it, you'll have to decide for yourself.

You'll be much interested in the two-page photo treat on Yule decorations for the home which we worked out with the ingenious Mirandy, for it demonstrates how you can make your house festive with trimmings found in your very own back yard.

Then again, of course, we have our long-time popular Christmas feature in which your radio-TV favorites relate the intimate, telling accounts of their most memorable Christmases.

Christmas music has received many a verbal going-over, but probably never with a more thorough nor expert point of view than comes from our favorite radio maestro-composer-turned-author, Mr. Meredith Willson. You'll enjoy reading what he has to say.

"Eat and Be Merry" is the happy thought expressed in still another Yuletide feature, a Christmas menu story that will tantalize your tongues and tumblers.

Or—if your thoughts of the holiday season run instead to the incessant theme of "What to wear?" we've still another story offering just for you, in which radio's lovely gals preview their Christmas Eve gowns for your inspection.

And—lots and lots of "Merry Christmas"-type pictures that dress up our special Yuletide edition in the spirit to which it is gaily dedicated.

KECA mike memos

By VIRGINIA WEST

A man with an unusual background for a commentator is Henry J. Taylor whose analysis of the news is now aired at a new time on Monday nights . . . 8:30 to 8:45 p.m. Taylor, whose views on both domestic and foreign news you hear on ABC-KECA, was a successful businessman and economist before radio claimed his talents. . . . He built up a corn products company, and later, founded and owned a paper and pulp company. At the same time, his post-graduate studies and writings in economics had established him as an author and lecturer of note. When war came, Taylor became an ace war correspondent, and since V.J. Day has made many trips of observation to Europe and the Far East.

New on KECA and five ABC stations in California this month is a half-hour broadcast on Saturday afternoons at 4, "Flying Feet," in which Dr. John Martin Hiss, M.D., and other medics on his staff conduct interviews with patients. . . . There's a new time, as you may have discovered, for Buddy Rogers and his "Pick-A-Date" show on KECA . . . 3 p.m., Monday through Friday.



Don McNeill

We've heard of some mighty loyal fans . . . but Don McNeill and his Breakfast Club gang have some examples of loyalty which defy comparison. For instance the visitor who really gave McNeill a thrill was the little old lady who walked up 19 floors to attend the show. The fan, a visitor from out of town, explained that riding in elevators made her ill . . . so she walked up! Here's the genial emcee of ABC's longtime favorite waker-upper . . . the Breakfast Club, which airs on KECA from 8 to 9 every Monday thru Friday.

AROUND RADIO: Louella O. Parsons, Sunday night commentator on things Hollywood over ABC, doesn't have to worry about getting "down to the office." . . . Her office, complete with space for her newspaper, magazine, and radio staffs, is the second floor of her Beverly Hills home. . . . In his senior year at Pomona College, Dr. Chas. E. Fuller, speaker on ABC's "Old Fashioned Revival Hour," was captain of the school's football team. They won the Southern California championship that year, 1910. . . . John Wald, the voice of ABC's "Richfield Reporter," played in stock companies after graduating from Minnesota U., where he majored in drama. . . . He left the stage to try his luck in radio.

—Advertisement

Radio in Review

(Continued from Preceding Page)

cently "Race" was involved with a live-canned-worm tycoon whose business was being sabotaged by canned-worm killers! Now, if that isn't original—what is?

There are people who don't like radio detectives, and those folks won't cotton to "Race." He'll find plenty of fans in the stalwart group of listeners who can't leave 'em alone.

Larry Thor's Record Show

Sunday nights, a little past midnight, a CBS announcer-actor, Larry Thor, spins records in the KNX time occupied by Steve Allen on the other six nights. Usually he plays show tunes from "South Pacific," "Kiss Me Kate" and the like, but two recent programs of ancient hit records have pointed the way we'd like to hear the show go.

Thor is visited by two friends, "Dr. Vincent Arbogast" and "Titus McFatriddle," who drag along a large collection of very old recordings. Creaky with age though the platters may be, the surface noise is hardly noticeable and the spirit displayed by the early orchestras and singers hasn't been touched in the last two decades. Somewhere along the line the moderns just got tired out.

The most recent program of oldies included such gems as the late Frank Crumit's recordings of "Swonderful" and "Abdul Abul-bul Amir," the Peerless Quartet singing "Swanee," Alma Gluck's recording of "Nightingale," "Just a Baby's Prayer at Twilight" by Henry Burr and Bing Crosby's early vocal of "Old Man River" with the Whiteman band. And if there's anything that can keep us listening till one ayem, it's the Peerless Quartet. Well, some people smoke marijuana.

In between recordings, the two "collectors," prodded by announcer Thor, explain in awed, hesitant tones (reminiscent of Ransome Sherman), the background of the artists and records. Their dialogue is whimsical and just right for the program. And they don't make apologies for the records, thank goodness.

Early birds may think we're mad, but night owls could do us a favor by rallying around their dials every other Sunday at midnight. Maybe mass recognition could bring the trio and their orthophonic gems on a little earlier.

Playbacks (Critical Comment)

We Point With Pride

. . . To a most unusual interview—that with Mrs. Luther Burbank, widow of the great horticulturist and humanitarian, on ABC's "American Farmer" program on Saturday. The occasion was the one hundredth anniversary of Burbank's birth, and Mrs. Burbank

spoke on the establishment of the Luther Burbank Youth Foundation.

. . . To the performance of Elliott Reid as "Fritz," the garrulous private eye from Chicago, on "Sam Spade." The title of the chapter was "The Flopsy, Mopsy and Cottontail Caper," and Reid ran the gamut of personalities and dialects in his role of "Spade's" self-appointed partner.

We were interested in finding out more about Reid and wondered why we hadn't heard him before. Turned out that he's an eastern actor now planning to work in Hollywood. He's just finished a run in the Broadway hit "Two Blind Mice," with Melvyn Douglas, and has been heard on "Theater Guild on the Air" from New York as well as other shows. He's been in radio since the age of fourteen, came to Hollywood to appear on the screen in "Sierra." And he'll be heard on the "Spade" show in several future broadcasts.

. . . To an interesting program that has escaped us till now, "Science Editor" on KFI, 9:30 p.m. Sunday. Hale Sparks is "S.E.," the same fellow who is "University Explorer" for another station. He gives a further explanation of whatever scientific developments and discoveries have made the newspapers in the preceding week, atomic research, "miracle" drugs and even new gadgets.

. . . To the increasingly excellent comedy delivery of the excellent cast of NBC's "Father Knows Best"—and of course, to scription Ed James and director Ken Burton.

Sour Grapes for "Sugar-Throat"

George Burns's "boo-boo-boo-ing," likened (by Gracie) to Bing's, was scheduled to receive its proper (according to the sponsor) treatment on the CBS Burns and Allen program of December 7, when Bing's own favorites, the Andrews Sisters, were to appear as "background" voices to "Sugar-Throat's" baritoneing.

George decided upon "April Showers" as the composition of a quality to show off his golden tonsils. Patty, Maxene and LaVerne, after going through their very funny "I'm LaVerne" routine (as rib-tickling as Abbott and Costello's famous "Who's on first?"), were fully cued to provide background trills—only.

George commenced, got as far as "When Ap— . . ." From then on, it was the Andrews all the way while George reacted with hilarious results. We'd call it one of the week's best guest shots.

We View With Alarm

. . . The short-changing given the scripts on the usually entertaining "Chicago Theater." At present, dramatic portions of the musical comedies and operettas are completely forsaken in favor of rhymed narration spoken by Marion Claire. Granted that "Countess Maritza" isn't a miracle of sparkling dialogue, still the exclusion of the plot lines diminishes its still considerable charm. Also,

DON LEE

Dial Lines

Fun Fare For The Ladies

(Monday Through Friday)



9:30 A.M.

WOMEN ARE WONDERFUL

Hilarious audience participation show, emceed by Tommy Dixon.

★ ★ ★

11 A.M.

LADIES FIRST

With handsome Bob Moon, Master of Ceremonies and Bob Shannon announcing.

★ ★ ★

11:30 A.M.

QUEEN FOR A DAY

Featuring the great Queen of America contest in conjunction with Radio's most popular Cinderella show.



and other stations of the Mutual-DON LEE NETWORK

Radio Precasts

TIME CHANGES

SATURDAY, DECEMBER 17—"Palace Personalities," KHJ, 5:00 p.m. (30 min.). Aired previously 5:30 p.m. same day and station.

SATURDAY, DECEMBER 17—"Enchanted Lady," KAGH, 5:15 p.m. (15 min.). Formerly KAGH, 4:15 p.m. Sunday.

SATURDAY, DECEMBER 17—Dick Haymes, KFI, 9:30 p.m. (30 min.). Formerly heard one hour earlier.

WEDNESDAY, DECEMBER 21—"Voices That Live," KECA, 6:30 p.m. (30 min.). Moves from Sunday, KECA, 4:00 p.m.

★

WHAT'S SPECIAL

Variety

SUNDAY, DECEMBER 18—"The Joyful Hour," KHJ, 5:30 p.m. (1 hr.). Hollywood luminaries Bing Crosby, Dennis Day, and Metropolitan Opera stars Licia Albanese and Giuseppe di Stefano sing liturgical music. Skits themed to the Christmas mood will be given by Ann Blyth, Maureen O'Hara, MacDonald Carey and a host of others. Mutual-Don Lee marks third successive year of this broadcast from Hollywood and New York.

Public Interest

SATURDAY, DECEMBER 17—"Los Angeles Salutes the Nation," KFI, (to be ann.). With Mayor Bowron as guest speaker, Los Angeles cooperates with the Board of Education to present a public-affairs Christmas program featuring the combined choruses of city schools.

Music

SUNDAY, DECEMBER 18—"The Messiah," KNX, 10:30 p.m. (1 hr., 30 min.). Eleventh annual presentation of George Frederick Handel's Oratorio will be given by Independence Messiah Choir of Kansas City.

Sports

SATURDAY, DECEMBER 17—Shamrock Charity Bowl, KFI, 11:45 a.m. (to concl.). Bill Stern describes game from Houston, Texas, between champs of the All-American Professional Football Conference and all-stars from Collegiate Conference games.

Recorded Music

SUNDAY, DECEMBER 18—"Columbia L-P Record Parade," KNX, 1:30 p.m. (1 hr.). James Matthews previews Columbia's long-playing record catalogue for Christmas.

★

WHO'S GUESTING

Variety

SATURDAY, DECEMBER 17—"Grand Ole Opry," KFI, 7:30 p.m. (30 min.). The Delmore Brothers join Red Foley for session of Western song.

Drama

SATURDAY, DECEMBER 17—"Grand Central Station," KNX, 9:30 a.m. (30 min.). Broadway players Ruth Ford and Horace MacMahon in original skit.

Comedy

SUNDAY, DECEMBER 18—Bergen-McCarthy, KNX, 5:00 p.m. (30 min.). June Allyson plays "Queen Guinevere" to Charlie's "Sir Lancelot" on today's show.

Music

SUNDAY, DECEMBER 18—"Carnation Hour," KNX, 7:00 p.m. (30 min.). Evelyn Knight and Dick Haymes guest.

Discussion

FRIDAY, DECEMBER 16—"Meet the Press," KHJ, 7:00 p.m. (30 min.) Former Air Force Major George Racey Jordan guests.

Mystery

SUNDAY, DECEMBER 18—"Boston

Blackie," KNX, 3:30 p.m. (30 min.). Jack Lescoulie, N. Y. disc jockey, is the guest star.

WHAT'S PLAYING

Drama

FRIDAY, DECEMBER 16—"Screen Directors' Playhouse," KFI, 7:00 p.m. (30 min.). Joan Fontaine stars in "Affairs of Susan."

SATURDAY, DECEMBER 17—"Stars Over Hollywood," KNX, 10:00 a.m. (30 min.). Brenda Joyce in original comedy, "Heaven's to Betsy."

SATURDAY, DECEMBER 17—"The Lassie Show," KFI, 11:00 a.m. (30 min.). "Mule Train" with singer-guitarist Ken Carson featured.

SATURDAY, DECEMBER 17—"Comedy Playhouse," KHJ, 7:00 p.m. (1 hr.). Charles Dickens's "Christmas at Dingley Dell" is adapted.

SUNDAY, DECEMBER 18—"NBC Theater," KFI, 11:00 a.m. (1 hr.). Thomas Wolfe's "You Can't Go Home Again" is adapted.

SUNDAY, DECEMBER 18—"Theater Guild," KFI, 5:30 p.m. (1 hr.). Maurice Evans and Edna Best in "The Browning Version."

MONDAY, DECEMBER 19—"Lux Theater," KNX, 6:00 p.m. (1 hr.). Tyrone Power and David Niven recreate "The Bishop's Wife" with leading lady Jane Greer.

WEDNESDAY, DECEMBER 21—"Family Theater," KHJ, 8:30 p.m. (30 min.). Loretta Young narrates "The Littlest Angel" by Charles Tazewell.

THURSDAY, DECEMBER 22—"Skippy Hollywood Theater," KNX, 7:30 p.m. (30 min.). Dickens's famous "Christmas Carol" stars English cast of John Mills, Alec Guinness, Gogie Withers, and many others of the J. Arthur Rank organization.

Mystery-Drama

THURSDAY, DECEMBER 22—"Suspense," KNX, 8:00 p.m. (30 min.). Eddie Cantor files a "Double Entry," written by Robert Minton.

Music

SATURDAY, DECEMBER 17—"Metropolitan Opera," KECA, 11:00 a.m. (to concl.). Richard Wagner's "Tristan and Isolde" will have the Met's leading Wagnerian artists Helen Traubel and Lauritz Melchior in leading roles with Herbert Janssen and Mihaly Szekely.

SATURDAY, DECEMBER 17—NBC Symphony, KFI, 4:30 p.m. (1 hr.). Arturo Toscanini conducts the orchestra in an all-Wagner program for his final concert of the season, returning in February.

SUNDAY, DECEMBER 18—"Standard Hour," KFI, 8:30 p.m. (30 min.). Works by Mozart, Sibelius, Mahler and Richard Strauss will be performed.

MONDAY, DECEMBER 19—"Railroad Hour," KFI, 8:30 p.m. (30 min.). Patrice Munsel joins Gordon MacRae for adaptation of Rudolf Friml's tender "Rose-marie."

MONDAY, DECEMBER 19—"Telephone Hour," KFI, 9:00 p.m. (30 min.). Pre-Christmas program features baritone John Charles Thomas highlighting Yuletide songs by American composers.

Religion

SUNDAY, DECEMBER 18—"Message of Israel," KECA, 9:30 a.m. (30 min.). Rabbi Joseph Lookstein gives "A Religious Definition of Beauty."

SUNDAY, DECEMBER 18—"National Vespers," KECA, 10:30 a.m. (30 min.). Dr. John Sutherland Bonnell will tell of "The Song of the Angels."

SUNDAY, DECEMBER 18—"Hour of Faith," KECA, 12:00 noon (30 min.). Monsignor John Reilly speaks on "Christ's Christmas Gift."

Juvenile

SATURDAY, DECEMBER 17—"Let's Pre- (Please Turn to Page 17)



SANTA ANITA PARK

Racing's Dollars Go to College

Dollars that Santa Anita and other California racetracks pay in taxes should be well educated. Millions of them have gone to college—and to a great many other places. Racing's dollars, accrued in the form of direct taxes paid the State, help support the University of California Agricultural School at Davis, the California Polytechnic College at San Luis Obispo, the latter's citrus branch at San Dimas, and other State colleges.

Racing's dollars also support State, District and County agricultural fairs which have played a large part in making California the first agricultural State of the nation, citrus fruit fairs, wildlife restoration, the Poultry Improvement Commission, State Employees' Retirement System, State Relief Administration and the State General Fund.

A report for the fiscal year of 1948-49 shows that 37.22% of Santa Anita's dollars was paid in taxes to the State of California. Another 10.6% went for city, county and Federal taxes. Thus 47.82% of the total revenue realized by Santa Anita was absorbed in taxes.

The expense of operating one of the world's great racetracks accounted for another 41.64%. Charity benefited from 3.07% of racing's dollars. 2.61% of racing revenue was retained for the expansion of Santa Anita's plant and facilities. Another 5.40% was paid in cash dividends to stockholders, who are more than 90% residents of California.

A very large percentage of every racing dollar is returned to California citizens for the support of such worthy causes as their fairs, their educational institutions, their relief system and their conservation programs.

LOS ANGELES TURF CLUB, INC.

— DIRECTORS —

LAWRENCE BARRER
LEIGH M. BATTSON
ERNEST E. DUQUE
LEONARD K. FIRESTONE
E. T. FOLEY

ERLE P. HALLIBURTON
WILLIAM M. JEFFERS
HENRY S. MACKAY, JR.
JOHN O'MELVENT
CHARLES H. STRUB

ROBERT P. STRUB
REESE H. TAYLOR
T. CARL THOMPSON
DWIGHT WHITTING
GWYNN WILSON



KGB—Fashions in Music.
 KLAC—570 Club.
 KWKW—Races and Sports.
 KXLA—Joe Littlefield.
 1:20—KECA—Double Feature.
 1:25—KGFJ—Sports Flash.
 1:30—KECA—Easy Aces.
 KFI, KFSD—Lorenzo Jones.
 KHJ—Norma Young.
 KXN—George Fisher.
 KFAC—Composers' Corner.
 KFVD—Variety Time.
 *KFWB, KRKD—News.
 KGER—Clark Sparks Show.
 KGIL—Homemakers.
 KMPC—Hal Berger.
 *KVOE—Cedric Foster.
 KWIK—Polka Party.
 KXLA—Music and Malarkey.
 1:35—KRKD—Polka Time.
 1:45—KECA—Albert Warner.
 KFI, KFSD—Widder Brown.
 KXN, KCBQ—Garry Moore.
 KGER—Hawaiian Melodies.
 KRKD—Symphony of Song.
 KWIK—Plano Portraits.
 KWKW—Sports; Bill Garr.
 KGFJ—Sports Flash.
2
 KECA, KFMB—Surprise Package.
 KFI, KFSD—When a Girl Marries.
 KHJ—Club 930.
 KXN, KCBQ—Garry Moore.
 KAGH—Fantasias Musicales.
 KFAC—Matinee.
 KFOX—Hollydale Association.
 KFVD—Tips and Tunes.
 KFWB—Bill Anson.
 KGER—Long Beach Band.
 KGFJ—Meet the Band.
 KGIL—Homemakers.
 *KLAC—News, Sports.
 KMPC—Music in the Air.
 KOWL—Joe Adams Show.
 KRKD—Government Speaks.
 KWIK—Man With a Song.
 KWKW—Great White Way.
 KXLA—Music and Malarkey.
 2:10—KLAC—570 Club.
 2:15—KFI, KFSD—Portia Faces Life
 KXN, KCBQ—Steve Allen.
 KRKD—Home Safety.
 KWIK—Public Service.
 KWKW—Sports.
 2:25—KGFJ—Sports Flash.
 2:30—KECA, KFMB—Bride & Groom
 KFI, KFSD—Just Plain Bill.
 KGB—Man About Town.
 KGER—Garden School.
 KGFJ—Variety on Piano.
 KGIL—Variations in Rhythm.
 KRKD—Tunes in Tempo.
 KWIK—Music to Remember.
 2:40—KGER—Long Beach Band.
 2:45—KFI, KFSD—Front-Page Farrell.
 KXN, KCBQ—Arthur Godfrey.
 *KFVD—News.
 KGFJ—Contrasts in Melody.
 KGIL—Betty Stahr.
 KWIK—Jack Rivers.
 KWKW—Races and Sports.
 2:55—KHJ—News.
 KGFJ—Sports Flash.
3
 KECA, KFMB—Pick-a-Date.
 KFI, KFSD—Welcome Travelers.
 KHJ—Club 930.
 KXN, KCBQ—Arthur Godfrey.
 *KAGH, KXLA—News.
 KFAC—World of Opera.
 KFI—Harmatinee.
 KFWB—Maurice Hart.
 KGB—Man About Town.
 *KGER—News; Fiesta Grande.
 KGFJ—Record Jackpot.
 KGIL—Encore Time.
 *KLAC—News, Sports.
 KMPC—Chiffon Serenade.
 KOWL—Top Tunes.
 KRKD—Tops in Pops.
 KWIK—Modern Concert Hall.
 KWKW—Foothill Feature.
 3:05—KAGH—Record Rambler.
 3:10—KLAC—Don Otis Show.
 3:15—*KGIL—News.
 KWKW—Races and Sports.
 KXLA—Juke Box Matinee.
 3:25—KGFJ—Sports Flash.
 3:30—KECA, KFMB—Ladies, Be Seated.
 KFI, KFSD—Aunt Mary.
 KFAC—Lyrics in Chorus.
 KFOX—Everybody's Business.
 KFVD—Song Stylists.
 *KFWB—News; Maurice Hart.
 *KGB—San Diego News.
 KGER—Rancho 1390.
 KGIL—Veterans' Hospital.
 *KRKD—News; Music.
 KWIK—News; Island Echoes.
 3:45—KFI, KFSD—We Love & Learn
 *KFAC—News.
 KFOX, KFVD, KWIK—Old-Age Pensions.
 *KFWB—News; Maurice Hart.
 KGB, KVOE—Kostelanets.
 KGIL—Dance Matinee.
 KRKD—Modern Melodies.
 3:55—KECA, KFMB—Ted Malone.
 KGFJ—Sports Flash.

4—KECA—Art Baker's Notebook.
 KFI, KFSD—This Woman's Secret.
 *KHJ, KFXM, KGB, KVOE—Fulton Lewis.
 KXN, KCBQ—Curt Massey Time.
 KAGH—Roy Loggins.
 KFAC—Musical Masterpieces.
 *KFOX, KGER, KOWL—News.
 KFVD—Harmatinee.
 KFWB—Maurice Hart.
 KGFJ—Record Review.
 KGIL—Hank Penny Show.
 *KLAC—News, Sports.
 *KMPC—News, Bill Harpel.
 KRKD—Piano Paintings.
 KWIK—Roland Jabeaux.
 KWKW—Rodeo Bill.
 KXLA—Juke Box Matinee.
 4:05—KGER—Rancho 1390.
 4:15—KFI, KFSD—Dr. Paul.
 *KHJ, KFXM, KGB, KVOE—Frank Hemingway.
 KXN, KCBQ—Stand-In.
 KFOX—Freddy Martin Orch.
 KFWB—Dave Ormont.
 KLAC—California Melodies.
 KMPC—Songs by Sutton.
 KOWL—Italian Hour.
 KRKD—Spotlight on Stars.
 KWIK—Airplane Melodies.
 4:25—KGFJ—Sports.
 4:30—KECA—Play It Again.
 KFI—Burritt Wheeler.
 *KHJ, KFXM, KGB, KVOE—Behind the Story.
 KXN—Inside the Doctor's Office.
 KFOX—Name This Tune.
 KFVD—Star Tune Time.
 KFWB—Red Rowe.
 KGFJ—Record Review.
 KGFJ—Bob Oates.
 KMPC—Roddy McDowall.
 KRKD—Symphony in Swing.
 KWIK—Storybook Land.
 KWKW—Today at the Races.
 4:45—KECA—Happy Theater.
 *KHJ, KGB, KVOE—News.
 *KXN, KCBQ—Ed Murrow.
 *KFSD—H. V. Kaltenborn.
 KFWB—Stuart Hamblen.
 KLAC—Racing Roundup.
 *KRKD—News.
 4:55—KGER—Dr. Raymond, News.
 KGFJ—Sports Flash.
5—KECA, KFMB—Challenge of the Yukon.
 *KFI—Feature Wire.
 KHJ, KFXM, KGB, KVOE—B-Bar-B Ranch.
 KXN—Man on the Street.
 KAGH—Roy Loggins Show.
 KFAC—Sunset Serenade.
 KFOX—Sunshine Mission.
 KFWB—Stuart Hamblen.
 KGER—Sports.
 KGFJ—Jive at Five.
 KGIL—Cuele Ted & Tiny Town
 *KLAC—Fred Henry Reports.
 *KMPC—News; Bill Edgar.
 KRKD—Songs of the Saddle.
 KWIK—Purple Sage Riders.
 KXLA—Juke Box Matinee.
 5:15—*KFI—News.
 KXN—Tom Hanlon.
 KGER—Western Music.
 KGFJ—Pianists of the Future
 KLAC—Music Room.
 *KMPC—Virgil Pinkley.
 KWIK—Spotlight on Sports.
 5:30—*KECA, KFMB—Sky King.
 KFI—Cass Cugat.
 KHJ, KFXM, KGB, KVOE—Tom Mix.
 *KXN, KCBQ—Bill Costello.
 KAGH—Romano Show.
 KFAC—Whoa Bill Club.
 *KFOX, KGFJ, KGIL—News.
 KFSD—This Is the Story.
 KLAC—Peggy Lee, Songs.
 KMPC—All-Time Hits.
 KRKD—Sports Dial.
 KWIK—Pages of Memory.
 KXLA—Squeakin' Deacon.
 5:40—*KGIL—Sports.
 5:45—*KFI, KFSD—Elmer Peterson.
 *KXN, KCBQ—News, Garred.
 *KFOX—Your Fishcaster.
 *KGER—News.
 KGFJ—Race Recap.
 KGIL—Tops in Pops.
 KLAC—Sam Balter, Sports.
 KMPC—Top Tunes.
 KRKD—Race Results.
 *KWIK—News, Roger Patrick.
 5:55—*KHJ—Eskline Johnson.
 *KXN—Frank Goss, News.
6—KECA, KFOX, KLAC—News.
 KFI, KFSD—Life of Riley.
 *KHJ, KFXM, KGB, KVOE—Gabriel Heatter.
 KXN, KCBQ—Joan Daris.
 KAGH—Carlos Moran.
 KFAC—Hour of Music.
 *KFWB—Clete Roberts, News.
 KGER—Stamps Quartet.
 KGFJ—Musical Digest.
 KGIL—Easy Listening.
 *KMPC—News, Bill Harpel.
 KRKD—Varieties in Music.

KWIK—Lippy Duckat, Sports.
 KXLA—Property Owners.
 6:05—*KECA—Headline Edition.
 KLAC—Al Jarvis Ballroom.
 6:15—*KECA, KFMB—Elmer Davis.
 *KHJ, KGB—Mutual Newsreel.
 KFOX—Meet the Band.
 KFWB—Christmas Downtown.
 KGER—Soul Clinic.
 KGIL—Two Guys and a Gal.
 KMPC—Bob Kelley, Sports.
 KRKD—Hawaiian Memories.
 KWIK—Music by Martin.
 KXLA—Federated Women's Club.
 6:30—KECA, KFMB—Bill of Rights Anniversary Program.
 KFI, KFSD—Jimmy Durante.
 KHJ, KGB, KVOE—Tello-Test
 KXN, KCBQ—Lum & Abner.
 KAGH—Hoyos Hour.
 KFOX—Hal's Memory Room.
 KFWB—America Dances.
 KGER—Back to the Bible.
 KGIL—Dinner Concert.
 KMPC—Joe Hernandez.
 KRKD—Golden Lady.
 KWIK—Twilight Time.
 KXLA—Eddy Arnold Show.
 6:45—KHJ, KGB, KVOE—Answer Man.
 KGIL—Down Memory Lane.
 KRKD—Timely Topics.
 KWIK—Here's Hollywood.
 KXLA—Dusty Ellison.
 6:55—KECA, KFMB—Champion Roll Call.
 *KHJ, KGB, KVOE—Bill Henry
7—KECA, KFMB—Gillette Fights
 KFI, KFSD—Screen Directors' Playhouse.
 KHJ, KFXM, KGB—Meet the Press.
 KXN, KCBQ—Young Love.
 KAGH—Hoyos Hour.
 KFAC—Twilight Hour.
 KFOX—March Time.
 KFWB—America Dances.
 KGER—Family Bible Hour.
 *KGIL, KRKD—News.
 KGFJ—Musical Digest.
 *KLAC—News; 570 Club.
 KMPC—Leahy of Notre Dame.
 KWIK—These Great Americans
 KXLA—Music.
 7:15—KFOX—Evening Melodies.
 KGIL—Songs by Crosby.
 KMPC—Words and Music.
 KRKD—Three-Quarter Time.
 KWIK—Circle 8 Boys.
 7:30—KECA—Sports Show.
 KFI, KFSD—Sports Newsreel.
 KHJ, KFXM, KGB, KVOE—Cisco Kid.
 KXN—Pursuit.
 KAGH—Fardelone Italian Melodies.
 KFAC—Echoes and Encores.
 KFOX—Waltz Time.
 KFWB—Sid Ziff, Sports.
 KGER—Rev. Al Harlan.
 KGIL—Parks and Playgrounds
 KRKD—Dr. Richardson.
 KWIK—Proudly We Hall.
 7:35—KECA—Music.
 7:45—KFI—Reserve.
 *KFOX—News.
 KFWB—Santa's Workshop.
 KGIL—Melodies Soft & Sweet.
 KRKD—Father Vaughan.
8—KECA, KFMB—The Fat Man.
 KFI—Frost Warnings; Light-Up Time.
 KHJ, KFXM, KGB, KVOE—Straight Arrow.
 *KXN—Lowell Thomas.
 KAGH—Music You Want.
 KFAC—Evening Concert.
 KFOX—Music.
 KFSD—Light-Up Time.
 KFWB—Santa's Workshop.
 KGER—Bible Treasury.
 KGFJ—Rosary Hour.
 KGIL—Platter Party.
 *KLAC—News; Sing Your Worries Away.
 KMPC—Parade of Hits.
 KRKD—County Barn Dance.
 KWIK—Cafe Comedy.
 *KXLA—News.
 8:15—*KFI, KFSD—World News.
 KXN—Jack Smith and Margaret Whiting.
 KGER—Hebrew Christian.
 *KGFJ—News, Averill Berman.
 KXLA—Western Music.
 8:30—KECA, KFMB—This Is Your FBI.
 KFI—Candy Matson.
 KHJ, KFXM—Crime Fighters.
 KXN—The Goldbergs.
 KAGH—Japanese-American Hour.
 KFSD—Henry Morgan.
 *KFWB—News.
 KGB—Pet Exchange.
 KGER—Carroll's Corral.
 KGFJ—Today's Hits.
 KGIL—Transportation Forum.
 KRKD—Sagebrush Symphony.
 KWIK—Texas Jim Lewis.
 KXLA—Bobby Champion.

8:45—KFWB—Dave Ormont.
 KXLA—Western Music.
9—KECA, KFMB—Adventures of Ozzie and Harriet.
 KFI—Richard Diamond.
 *KHJ, KFXM, KGB, KVOE—News, Glenn Hardy.
 KXN—Lulu Ball.
 KAGH—Mitchell Rescue Mission.
 KFAC—Evening Concert.
 KFOX, KFWB—Music.
 KGER—Cavalcade of Music.
 KGFJ—Today's Hits.
 KGIL—Melodies from the Sky.
 KLAC—Sing Worries Away.
 KMPC—Parade of Hits.
 KRKD—Sagebrush Symphony.
 KWIK—Variety Time.
 KXLA—Squeakin' Deacon
 9:15—*KHJ, KFXM, KGB, KVOE—Fulton Lewis.
 KFSD—Take to the Air.
 KFWB—United Nations.
 KECA—Mr. President.
 KFI—Adventures of Frank Race.
 KHJ, KFXM, KGB—Eddy Duchin Show.
 KXN—Beulah.
 KAGH—Proudly We Hall.
 KFOX—Serenade in Swingtime
 KFSD—B'way Correspondent.
 KFWB—Christ Church Unity.
 KGER—John Brown Schools.
 KGIL—Musical Scrapbook.
 KLAC—Trionon Ballroom.
 KWIK—April Showers.
 9:45—KXN, KCBQ—Club 15.
 *KFWB, KWIK—News.
 9:55—*KHJ—News.
10—KECA, KFMB—Richfield Reporter.
 KFI, KFSD—Sam Hayes.
 KHJ, KFXM, KGB—I Love a Mystery.
 *KXN, KCBQ—Bob Garred.
 *KAGH—News; Allan Berg.
 KFAC—Musical Crossroads.
 KFOX—Party Time.
 KFVD—Spade Cooley Time.
 KFWB—Gene Norman.
 KGER—When Day Is Done.
 KGFJ—Melody Rangers.
 KGIL—Penny & Rogers.
 KLAC—Don Otis.
 KMPC—Leisure Time.
 KRKD—Saddle Serenade.
 KWIK—Sweet and Low.
 KXLA—Wade Ray.
 10:15—KECA—Cavalcade of Music.
 KFI—Johnny Murray.
 KHJ—Dick Haymes Show.
 KXN—Bob Elson.
 KFOX—Speed Derby.
 KFSD—Sports Recap.
 10:30—KECA—Dr. Frederick Bates.
 KFI—Melody Time.
 *KHJ—News.
 KXN—Symphonette.
 KFMB—Cheatin' on Sandman.
 KFOX—Joe White.
 KGER—Mt. Olive Church.
 KGFJ—Lin Hilburn Show.
 KXLA—Bob Lee Orch.
 10:45—KECA—One for the Book.
 KHJ—David Rose Show.
 KXLA—Music.
 10:55—KFI—Police Bulletin.
11—KECA—News of Tomorrow.
 KFI, KFSD, KGER—News.
 KHJ—Fry Victor.
 *KXN—Nelson Pringle.
 *KAGH—News; Allan Berg.
 KFAC—Musical Crossroads.
 KFMB—Cheatin' on Sandman.
 KFOX—Music of Masters.
 KFVD—Spade Cooley Time.
 KFWB—Eastside Show.
 KGB—Dancing in the Dark.
 KGFJ—Lin Hilburn Show.
 KGIL—Johnny Grant.
 KLAC—Don Otis.
 KMPC—Leisure Time.
 KRKD—Saddle Serenade.
 KWIK—Three Oaks.
 KXLA—Pasadena Civic.
 11:10—KXN—Sports.
 11:15—KECA—Cinegrill Music.
 KFI—Pro and Con.
 KXN—Merry-Go-Round.
 KGER—At the Ranchhouse.
 KXLA—Alex Cooper Show.
 11:30—KECA—Sketch Henderson Orch.
 KFI—Mindy Carson.
 *KFOX—News.
 11:45—KFI—Navy Recruiting.
 KXN—You and Crime.
 *KMPC—News.
 11:55—*KECA, KLAC—News.

MODEL
 Lorna Lynn, "Bobby" on CBS's "Brighter Day," is a professional model.
 Page Fifteen

SATURDAY, DECEMBER 17

★Indicates News Broadcast.

- 8**—KECA, KFMB—Conversation With Casey.
 KFI—KFSJ—Fred Waring.
 KHJ—Treasury Show.
 ★KNX, KLAC, KMPC—News.
 KAGH—Children's Gospel Hr.
 KFAC—Country Church.
 KFOX—Bible Society.
 KFVD—Wakeup Bancho.
 KFVB—Salvation Army.
 KGB—Vet Wants to Know.
 KGER—Mizpah.
 KGFJ—Melody Time.
 KGIL—Musical Clock.
 KOWL—Spanish Hour.
 KRKD—Organ Melodies.
 KWIK—Harvey House.
 KWKW—Tony Sehn.
 KXLA—Popular Music.
8:05—KNX, KCBQ—Let's Pretend.
8:15★KHJ, KOWL—News.
 KFOX—Let's We Forget.
 KFVB—Music.
 KGER—Voice of the Army.
 KLAC—Haynes at the Helms.
 KMPC—Market Reports, Sports.
 KRKD—Hawaiian Memories.
 KXLA—For Mercy's Sake.
8:30—KECA, KFMB—Roger D'Ann.
 KFI, KFSJ—Smilin' Ed McConnell.
 KHJ, KFXM, KGB, KVQE—Haven of Rest.
 KNX, KCBQ—Junior Miss.
 KAGH—Alcohol Education.
 ★KFAC, KGIL—News.
 KFOX—Memories of Calvary.
 KFVD—Record Rangers.
 KFVB—National Guard.
 KGER—Hammond.
 KGFJ—Proudly We Hall.
 KMPC—Morning Melodies.
 KOWL—Patria de Vida.
 KRKD—Radio Kids Bible Club.
 KWKW—Sacred Heart.
 KXLA—Melody Time.
8:45—KECA—Mirandy.
 KAGH—Kostelanetz Conducts.
 KFAC—Unity.
 KFOX—Wings of Faith.
 KFVD—Console and Keyboard.
 KFVB—Music.
 KGER—Assembly of God.
 KGIL—On Parade.
 KLAC—Racing News.
 KOWI—Pacific Serenade.
 KWKW—Rev. Lambert.
 KXLA—Adventure.
9—KECA—Ira Cook Platter Party.
 KFI, KFSJ—Mary Lee Taylor.
 KHJ, KGB—Dr. Hiss Clinic.
 KNX, KCBQ—Theatre of Today.
 KAGH—Sunshine Mission.
 KFAC—Morning Concert.
 KFMB—Ranch Boys.
 KFOX—Pentecostal Church.
 KFVD—Contrasts.
 KFVB—Just for Fun.
 KGER—Radio Kids' Bible Club.
 KGFJ—Voice of the Blind.
 KGIL—Beyondville Stories.
 KLAC—Morning Melodies.
 KMPC—Band Box.
 KOWL—Junior Stringbusters.
 KRKD—Sagebrush Serenade.
 KVQE—Proudly We Hall.
 KWIK—Harvey House.
 KWKW—Voice of China.
 KXLA—Western Music.
9:15—KGFJ—Alrotorials.
 KOWL—Waltz Time.
 KWKW—Trinity Tabernacle.
9:30—KFI—Scout Jamboree.
 KHJ, KVQE—John Flynn.
 KNX, KCBQ—Grand Central Station.
 KAGH—Assembly of God.
 KFMB—American Farmer.
 KFOX—Full Gospel.
 ★KFSJ, KWKW—News.

10

- KGFJ—The Stars Sing.
 KRKD—Rev. Joseph Murphy.
 KVQE—Meet a Friend.
 KWKW—1430 Club.
10:05—KECA—Ira Cook's Platter Party.
 KFI, KFSJ—National Farm and Home Hour.
 ★KHJ, KFXM, KGB, KVQE—News.
 KNX, KCBQ—Stars Over Hollywood.
 KAGH—Tomorrow's Stars.
 KFAC—Accent on Strings.
 KFMB—Flying Feet.
 ★KFOX—News.
 KFVD—Jamboree Jubilee.
 KFVB—Peter Potter.
 KGER—Wilmington Assembly of God.
 KGFJ—From Sunset and Vine.
 KGIL—Waltz Time.
 KLAC—Al Jarvis Ballroom.
 KMPC—Music of the Stars.
 KOWI—Radio Hour.
 KRKD—Swing Time.
 KWIK—Harvey House.
 KWKW—Sports.
 KXLA—Western Music.
10:10—KFOX—Assembly of God.
10:15—KHJ—Fenime Fair.
 KGIL—Sweet Swing.
 KRKD—Dr. Richardson.
 KWKW—Christmas Suggestions.
10:25—KGFJ—Sports Flash.
10:30—KFI—Voices and Events.
 KHJ, KFXM, KGB—Campus Salute.
 KNX, KCBQ—Give and Take.
 KAGH—Music America Loves.
 KFAC—Serenade.
 KFOX—Music of the Morning.
 KFSJ—Voices and Events.
 KGER—Christian Leadership.
 KGIL—Midmorning Melodies.
 KLAC—Honest Opinion.
 KOWL—Tune Shop.
 KRKD—County Art Institute.
 KWKW—News.
10:45—KFOX—Ministerial Union.
 KGER—Rev. Kopp.
 KMPC—Portraits in Melody.
 KRKD—Pop Concert.
 KWKW—Frances Dempster.
10:55—KGFJ—Sports Flash.

11

- KECA, KFMB—Metropolitan Opera.
 KFI, KFSJ—Lassie.
 KHJ, KFXM, KGB, KVQE—Coast Guard on Parade.
 KNX, KCBQ—County Fair.
 ★KAGH—News.
 KAGH—Plano Parade.
 KFOX—Rhythmic Age.
 KFVD—Jamboree Jubilee.
 KFVB—Peter Potter.
 KGER—Children's Bible Hour.
 KGFJ—What's New.

- KGIL—Latin American Rhythms.**
 KLAC—Al Jarvis Ballroom.
 KMPC—Keith Hetherington.
 KOWL—Spanish Hour.
 KRKD—Songs of Yesteryear.
 KWIK—S. F. Valley Calls.
 KWKW—Proudly We Hall.
 KXLA—Western Music.
11:05—KAGH—Don Lisle Show.
11:15—KFI—Jump-Jump of Holiday Air Force Hour.
 KFAC—Book Press.
 KFVD—Ballad Beats.
11:25—KGFJ—Sports Flash.
11:30—KFI—Reserve.
 KHJ, KFXM, KGB, KVQE—News.
 KNX—Meet the Missus.
 KFAC—American Music.
 ★KFOX—News: Hit Tunes.
 KFVD—Shopping Highlights.
 KFVB—Westchester Baptist.
 KGFJ—Piano Moments.
 KGIL—Vocal Varieties.
 KOWL—Italian Program.
 KWKW—Love's Notebook.
11:45—KFI—Shamrock Charity Bowl Game.
 KGFJ—Saludos Amigos.
 ★KGIL—News.
 KRKD—Sweet Pops.
 KWKW—1430 Club.
11:55—KGFJ—Sports Flash.
- 12**—KECA, KFMB—Metropolitan Opera.
 KFI—Football.
 ★KHJ, KAGH, KWIK—News.
 KNX, KCBQ—Mother Knows Best.
 KFAC—Luncheon Concert.
 KFOX—Hit Tunes.
 KFVD—Luncheon Tunes.
 KFVB—Bill Anson.
 KGER—Songs for Luncheon.
 KGFJ—Intermission.
 KGIL—Noonday Melodies.
 KLAC—Al Jarvis Ballroom.
 KMPC—Story Circus.
 KOWI—Joe Adams Show.
 KRKD—Prairie Schooner.
 KWKW—Bill Garr Show.
 KXLA—White Horse Ranch.
12:05—KAGH—C. Acker Jazz Show.
12:15—KHJ, KGER—Midday Music.
 ★KWIK—Luncheon Melodies.
12:25—KGFJ—Sports Flash.
12:30—KHJ—Man on the Farm.
 KNX—Curvation Family Party.
 KFOX—Stop and Go.
 KFVD—Shopping Highlights.
 ★KFVB—News.
 KGER—Luncheon Serenade.
 KGFJ—1230 Club.
 KGIL—1260 Roundup.
 KVQE—Man on the Farm.
 KWIK—Lazy Three Ranchhands.
 KXLA—Bobby Champlon.
12:45★KFAC—News.
 KMPC—Song Stars.
 KXLA—Western Music.
12:55—KGFJ—Sports Flash.

1

- KECA, KFMB—Metropolitan Opera.
 KFI—Football.
 KHJ, KFXM, KGB, KVQE—Man on the Farm.
 KNX—It's Fun to Be Young.
 KAGH—Hora de Los Angeles.
 KFAC—Church Federation of L. A.
 KFOX—Latin-American Music.
 ★KFVD, KLAC—News.
 KFVB—Bill Anson.
 KFXM—Open House.
 KGER—Headlines and Harmonies.
 KGFJ—1230 Club.
 KGIL—Boy Scouts.
 KMPC—Tops in Pops.
 KOWI—Joe Adams Show.
 KRKD—Prairie Schooner.
 KWIK—Tunes for Teens.
 KWKW—Bill Garr Show.
 KXLA—Community Broadcaster.
1:10—KLAC—570 Club.
1:15—KFAC—Village Festival.
 KFOX—Purple Sage Riders.
 KFVD—School Days.
 KWKW—Sports: Bill Garr.
 KXLA—Research Adventures.
1:25—KGFJ—Sports Flash.
1:30—KHJ, KVQE—Dunn on Discs.
 ★KNX—News.
 KFAC—Composers' Corner.
 ★KFVB, KRKD—News.
 KFOX—Doc Hopkins.
 KFVD—Two for the Show.
 KGER—Musical Mother Ruth.
 KGIL—Saturday Serenade.
 KXLA—Music.
1:35—KNX—Knox Manning.
 KRKD—Polka Time.
1:45—KFVB—Bill Anson.
 KGER—Hawaiian Melodies.
 KLAC—Storybook Hour.
 KRKD—Symphony of Song.
 KWKW—Sports: Bill Garr.
1:55—KGFJ—Sports Flash.

2

- KECA—Tea and Crumpets.
 KFI—Football.
 KHJ—Club 930.
 KAGH—Fantasias Musicales.
 KFAC—Matinee.
 KFOX—Judy Martin.
 KFVD—Noveltunes.
 KFVB—Bill Anson.
 KGB—Freddy Martin Orch.
 KGER—Long Beach Band.
 KGIL—Saturday Serenade.
 KGFJ—Meet the Band.
 ★KLAC—News, Sports.
 KMPC—Record Room.
 KOWI—Joe Adams Show.
 KRKD—Colorado River Assn.
 KWIK—Saturday Session.
 KWKW—Music of the Great White Way.
 ★KXLA—News.
2:10—KLAC—570 Club.
2:15—KNX—Man on the Street.
 KFOX—Rusty Gill.
 KRKD—Police Department.
 KWKW—Sports.
 KXLA—U. S. Air Force.
2:25—KGFJ—Sports Flash.
2:30—KFI—Saturday Special.
 KNX—Stan Daugherty.
 KFOX—Country Girls.
 KFVB—Mellow Mood.
 KGB—College Choir.
 ★KGER—News.
 KGFJ—Keyboard Korner.
 KGIL—Doug Cramer's Teen Time.
 KRKD—Tunes in Tempo.
 KWIK—Time for Talent.
 KXLA—Youth Debate.
2:40—KGER—Long Beach Band.
2:45—KFOX—Down Homers.
 KFSD—Sports Recap.
 KGFJ—Contrasts in Melody.
2:55—KGFJ—Sports Flash.
- 3**—KECA—Junior Junction.
 KFI—Saturday Special.
 KHJ—Club 930.
 KNX, KCBQ—Rose Bowl Reporter.
 ★KAGH—News.
 KFAC—World of Opera.
 KFOX—U. S. Story.
 ★KFSJ, KXLA—News.
 KFVD—Harlematine.
 KFVB—Maurice Hart.
 KGER—Rancho 1390.
 KGFJ—Record Jackpot.
 KGIL—Encore Time.
 ★KLAC—News: Sports.
 KMPC—Record Room.
 KOWL—Top Tunes of the Year.
 KRKD—Parade of Hits.
 KWKW—Bill Sampson.
3:05—KAGH—Saturday Matinee.
3:10—KLAC—570 Club.
3:15—KNX—Memo From Lake Success.
 KFOX—Voice of the Army.
 KFSJ—Religion in News.
 ★KGIL—News.
 KWKW—Races and Sports.
 KXLA—Juke Box Matinee.
3:25—KGFJ—Sports Flash.
3:30—KECA—American Farmer.
 KNX—The Chicagoans.
 KAGH—Patsy's Party.
 KFAC—Lyrics in Chorus.

saturday Program Highlights

Morning Programs Appear in Lightface Type; Afternoon and Evening Programs in Boldface.

Comedy-Variety

- 8:30—Junior Miss, KNX.
 8:30—Dennis Day, KFI.
 7:00—Judy Canova, KFI.

Quiz, Participation

- 10:30—Give and Take, KNX.
 11:00—County Fair, KNX.
 12:30—Family Party, KNX.
 1:00—Fun to Be Young, KNX.
 6:00—Quick as a Flash, KHJ.
 7:00—Sing It Again, KNX.
 8:00—Truth or Consequences, KFI.

Drama

- 9:00—Theater of Today, KNX.
 9:30—Grand Central Sta., KNX.
 10:00—Stars Over Hollywood, KNX.
 11:00—Lassie Show, KFI.
 6:00—Proudly We Hall, KFI.
 7:00—Comedy Playhouse, KHJ.
 7:30—Chandu, KECA.
 8:30—Hollywood Star Theater, KFI.

Classical, Semi-Classical Music

- 8:00—Fred Waring, KFI.
 11:00—Metropolitan Opera, KECA.
 4:30—NBC Symphony, KFI.

Sports

- 8:45—Racing News, KLAC.
 9:30—Racing Lineup, KGFJ.
 5:15—Tom Hanlon, KNX.
 5:30—Sports Dial, KRKD.
 8:45—Race Recap, KGFJ.
 5:45—Joe Hernandez, KRKD.
 6:30—Joe Hernandez, KMPC.

Mystery-Detective

- 6:00—Philip Marlowe, KNX.
 7:30—Broadway Is My Beat, KNX.
 9:00—Gangbusters, KNX.
 9:30—Johnny Dollar, KNX.

Public Interest-Information

- 10:00—Nat'l. Farm Hour, KFI.
 6:30—American Farmer, KECA.
 8:00—Frost Warnings, KFI.
 8:30—If They Had Lived, KGFJ.

Juvenile

- 8:05—Let's Pretend, KNX.
 8:30—Smilin' Ed, KFI.
 11:15—Jump-Jump, KFI.

Popular-Western Music

- 4:45—Stuart Hamblen, KFVB.
 7:30—Grand Ole Opry, KFI.
 8:00—Vaughn Monroe, KNX.
 8:30—Gene Autry, KNX.
 9:00—Hit Parade, KFI.

YOUR ALL WESTERN
 JAMBOREE JUBILEE

9:30 to 11:30 A.M.

Saturday



KFVD—Jamboree Jubilee.
 KFVB—Bob Garrick.
 KGER—God's Half Hour.
 KGFJ—Racing News.
 KGIL—Fashions in Music.
 KLAC—Sing Your Worries Away.
 KMPC—Saturday Carnival.
 KOWL—German Hour.
 KHJ—Extra Time.
 KFSJ—Your Navy.
 KGB—Poetry for You.

KFMB—Let's Explore Your Future.
KFOX—Calif. Nat'l Guard.
KFSD—NBC Symphony.
KFVD—Tele-Tunes.
 ***KFWB**, **KKRD**—News.
KGB—Bands for Bonds.
KGIL—Dance Matinee.
KWKW—Calling All Vets.
 3:35—**KKRD**—Interlude.
 3:45—**KNX**—Larry Lesueur.
 ***KFAC**—Voice of the Army.
KFOD—Guest Star.
KFWB—Maurice Hart.
KGB—Radio Artists.
KGER—Upton Close.
KKRD—Modern Melodies.
 ***KWKW**—Sports; News.
 5:55—**KGFL**—Sports Flash.
KECA—Flying Feet.
KFI—Saturday Special.
KHJ, **KFXM**, **KGB**, **KVOE**—Mel Allen, Sports.
KNX—Disc Jockey, U.S.A.
KAGH—Voice of the Army.
KFAC—Musical Masterpieces.
KFMB—Guest Star.
 ***KFOX**, **KOWL**—News.
KFSD—NBC Symphony Orch.
KFVD—Harlematinee.
KFWB—Maurice Hart.
KGER—Western Music.
KGFL—Record Review.
KGIL—Hank Penny.
 ***KLAC**—News; Sports.
KMPC—Bing Crosby.
KKRD—Ira Sweet, Organ.
KWKW—Roden Bill.
KXLA—Juke Box Matinee.
 4:15—***KHJ**, **KFXM**, **KGB**, **KVOE**—Frank Hemingway.
KAGH—Pop Music.
 ***KFMB**—News; Movie News.
KFOX—Salvation Army.
KFWB—Helen Louise.
KLAC—570 Club.
KMPC—Rancho Grande.
KOWL—Italian Hour.
KFSD—Spotlight on Stars.
 4:25—**KGFL**—Sports Flash.
 4:30—**KECA**—Bible Messages.
KFI—NBC Symphony.
KHJ, **KGB**—Rus Morgan Treasury Show.
KAGH—Memorial Hall.
 ***KFMB**—News.
KFOX—Name This Tune.
KFSD—Boy Meets Girl.
KEVD—Song Pictures.
KFWB—Blind Artists' Guild.
KGER—Popular Orchestra.
KGFL—Record Review.
KLAC—Musle Room.
KKRD—Symphony in Swing.
KWKW—Today at the Baccs.
 4:45—**KECA**—As We See It.
KFMB—University Women.
KFWB—Stuart Hamblen.
KLAC—Racing Roundup.
KKRD—News.
 4:55—***KGER**—Dr. Raymond, News.
KGFL—Sports Flash.
5—**KECA**—This Is Our Town.
KFI—NBC Symphony.
KHJ—Palace Personalities.
KNX—Disc Jockey, U.S.A.
KAGH—Campus Review.
KFAC—Sunset Serenade.
KFMB—Ave Maria Hour.
KFOX—Sunshine Mission.
 ***KFSD**, **KLAC**, **KMPC**—News.
KFWB—Stuart Hamblen.
KGER—Peter Slack Time.
KGFL—Live at Five.
KGIL—Melody Time.
KKRD—Songs of the Saddle.
KWIK—Riders of the Purple Sage.
KXLA—Juke Box Matinee.
 5:15—**KECA**—Special Event.
KNX—Tom Hanlon.
KAGH—Enchanted Lady.
KFSD—National Guard.
KLAC—Music Room.
KMPC—Six Sing.
KWIK—Spotlight on Sports.
 5:30—**KECA**—Harmonalrea.
KFI—Sunday Preview.
KHJ—Bands for Bonds.
 ***KNX**, **KCBQ**—Bill Costello.
KAGH—Romano Italian Hour.

KFAC—Show Time.
KFMB—Rhythm and Reason.
 ***KFOX**, **KGFJ**, **KGIL**—News.
KFSD—Colonial Quiz.
KGB, **KVOE**—Meet Your Match.
KGER—First Congregational Church.
KLAC—Peggy Lee, Songs.
KMPC—Dr. Warner Muir.
KKRD—Sports Dial.
KWIK—Boy, Girl and Song.
KLAC—Peggy Lee, Songs.
KMPC—Dr. Warner Muir.
KKRD—Sports Dial.
KWIK—Boy, Girl and Song.
 5:40—**KGIL**—Sports News.
 5:45—***KECA**—News.
 ***KFI**, **KFSD**—Elmer Peterson.
 ***KHJ**—Hollywood Quiz.
 ***KNX**, **KCBQ**—Bob Garred.
KFOX—Polish Serenade.
KGFL—Race Recap.
KGIL—Tops in Pops.
KLAC—Sam Balter, Sports.
KMPC—Episcopal Diocese.
KKRD—Race Results.
 ***KWIK**—News.
6—**KECA**—Someone You Know.
KFI—Proudly We Hall.
KHJ, **KFXM**, **KGB**—Quick as a Flash.
KNX—Philip Marlowe.
KAGH—Carlos Moran.
KFAC—Your Soloist.
KFMB—It's Our Town.
 ***KFOX**, **KMPC**—News.
KFSD—Sweetwood Serenade.
KFWB—Steve Shoemaker.
KGER—Back to the Bible.
KGFL—Musical Digest.
KGIL—Easy Listening.
 ***KLAC**—News; Al Jarvin.
KKRD—Varieties in Music.
KWIK—Navy Band.
KXLA—Heira to Success.
 6:15—**KFOX**—Hawaiian Music.
KFSD—Constant Invader.
KFWB—Music.
KGIL—Two Guys and a Gal.
KMPC—Bob Kelley.
KKRD—Hawaiian Memories.
KWIK—Music by Martie.
KXLA—Muir College.
 6:25—***KHJ**, **KFXM**, **KGB**, **KVOE**—John B. Kennedy.
 6:30—**KECA**—Ray Whittaker Trio.
KFI, **KFSD**—Dennis Day.
KHJ, **KFXM**, **KGB**—Hawall Calls.
KNX—Broadway Is My Beat.
KAGH—Hoyos Hour.
KFAC—Music Magic.
KFOX—Hall's Memory Room.
KFWB—Strictly From Dixie.
KGER—Lukin Valley Church.
KGIL—Dinner Concert.
KMPC—Joe Hernandez.
KKRD—Crosby Records.
 ***KVOE**—Local News.
KWIK—Twilight Time.
KXLA—Voice of Hope.
 6:45—***KECA**—Bert Andrews.
KGIL—Down Memory Lane.
KKRD—Timely Topics.
7—**KECA**, **KFMB**—Hollywood By-Line.
KFI, **KFSD**—Judy Capora.
KHJ, **KFXM**, **KGB**, **KVOE**—Comedy Playhouse.
KNX, **KCBQ**—Sing It Again.
KAGH—Hoyos Hour.
KFAC—Dr. James Fifield, Jr.
KFOX—Pet Parade.
KFWB—Gospel and Song.
KGER—Bell Christian Church.
KGFL—Musical Digest.
 ***KGIL**, **KKRD**—News.
 ***KLAC**—News; 570 Club.
KMPC—Dinner Date.
KWIK—Szath-Myri Conducts.
KXLA—Nazarene Church.
 7:15—**KGIL**—Songs by Crosby.
KMPC—Royal Suite.
KKRD—Three-Quarter Time.
KXLA—Music.
 7:30—**KECA**, **KFMB**—Chandu, the Magician.
KFI, **KFSD**—Grand Ole Opry.
KAGH—Fardellone Italian Melodies.
KFAC—First Baptist Church.
KFOX—Proudly We Hall.
KFWB—Music.
KGER—Grace Dotson.
KGIL—Social Security.

KMPC—Your County.
KKRD—Dr. Richardson.
KWIK—Dance Time.
KXLA—Accent on Youth.
 7:45—**KFSG**—Rev. Kelo Glover.
KFWB—Errand of Mercy.
KGIL—Melodies Soft & Sweet.
KMPC—Here's to Vets.
KWIK—Marine Band.
8—**KECA**, **KFMB**—Lone Ranger.
KFI—Frost Warnings; Truth or Consequences.
KHJ, **KFXM**, **KGB**, **KVOE**—Dance Orch.
KNX, **KCBQ**—Vaughn Monroe
KAGH—Concert Hall.
KFAC—Evening Concert.
KFOX—County Barn Dance.
KFSD—Truth or Consequences
KFSG—Rev. Kelo Glover.
KFWB—Community Hour.
KGER—Bible Treasury.
KGFL—Rosary Hour.
KGIL—Platter Party.
 ***KLAC**—News; Sing Your Worries Away.
KMPC—Eddie Oxford.
KWIK—Today's Top Ten.
KXLA—Church in the Barn.
 8:15—**KGER**—Hebrew Christian.
KGFL—Know Your Schools.
KMPC—Romance and Rhythm
 8:30—**KECA**, **KFMB**—Superman.
KFI, **KFSD**—Hollywood Star Theater.
KHJ, **KFXM**, **KGB**, **KVOE**—Lombardland, U.S.A.
KNX, **KCBQ**—Gene Autry.
KFOX—Music.
KFWB—U. S. Navy Band.
KGER—John Douma.
KGFL—If They Had Lived.
KMPC—Neighborhood Church.
KXLA—Harmony Park.
KXLA—Bobby Champion.
 8:40—**KGFL**—College of Divine Science.
 8:45—**KFWB**—J. N. Story.
9—**KECA**, **KFMB**—Dick Jurgens Treasury Show.
KFI, **KFSD**—Hit Parade.
 ***KHJ**, **KFXM**, **KGB**—News.
KNX—Gangbusters.
KAGH—Bill Sampson.
KFAC—Evening Concert.
KFOX—Whispering Winds.
KFWB—On the Beat.
KGER—French Music.
KGFL—Today's Hits.
KGIL—Melodies from the Sky.
KLAC—Sing Worries Away.
KMPC—Parade of Hits.
KWIK—Duke's Doghouse.
KXLA—97th St. Corral.
 9:15—**KHJ**, **KGB**—Dink Templeton, Sports.
 ***KFOX**—News.
KMPC—Leisure Time.
 9:30—**KECA**—Madhouse Musicale.
KFI—Dick Haymes Show.
KHJ, **KGB**—Leighton Noble Orch.
KNX, **KCBQ**—Johnny Dollar.
KFMB—Here's to Vets.
KFOX—Rumba Time.
KFSD—Richard Diamond.
KFSG—Youth Sings.
KFWB, **KFXM**—Laymen's Hr.
KGER—John Brown Schools.
KGIL—Musical Scrapbook.

SATURDAY
9:30 - 10 P.M.
CLIFFIE STONE
 Direct from
EL MONTE
LEGION STADIUM
KXLA

KLAC—Tranon Ballroom.
KMPC—UCLA vs. University of S. F.
KXLA—Cliffie Stone Dance.
 9:45—**KFMB**—Bing Crosby.
 9:55—***KHJ**—News.
10—***KECA**, **KFMB**—News.
 ***KFI**, **KFSD**—Sam Hayes, News
KHJ, **KFXM**, **KGB**, **KVOE**—Monica Whalen.
 ***KNX**, **KCBQ**—Chet Huntley, News.
 ***KAGH**—News; Saturday Date.
KFAC—Musical Crossroads.
KFOD—Party Time.
KFSG—Pauline Henchke.
KFVD—Spade Cooley Time.
KFWB—Eastside Show.
KGER—John Howard Choir.
KGFL—Melody Rangers.
KGIL—Hank Penny & Smokey Rogers.
KLAC—Don Otis.
KMPC—Football.
KWIK—Duke's Doghouse.
KXLA—Frank Simmons Orch.
 10:15—**KECA**, **KFMB**—Ira Blue, Sports.
KFI—County Supervisor Darby
KHJ—Dance Orch.
KNX—L. A. Story.
KFOX—Speed Derby.
KFSD—Morton Downey.
KFSG—Gospel Accordiana.
KFXM, **KGB**, **KVOE**—J. Wolohan Orch.
KGER—Light Opera.
 10:30—**KECA**, **KFMB**—Claremont Hotel Orch.
KFI—Tex Williams Show.
KHJ, **KGB**, **KVOE**—Cavallaro Orch.
KNX—Capitol Cloakroom.
KFOX—Joe White.
KFSG—Starlight Journey.
KGER—Radio Guild Show.
KGFL—Lin Hiburn Show.
KXLA—Bob Lee Orch.
 10:55—***KLAC**—News.
11—**KECA**—Cinegrill Music.
KFI—Solitaire Time.
KHJ—Cues to Music.
KNX—Nelson Prince.
 ***KAGH**—News; Saturday Date.
KFAC—Musical Crossroads.
KFMB—Dancing Party.
KFOX—Music.
KFSD—Dance Orch.
KFSG—Open House.
KFVD—Spade Cooley Time.
KFWB—Eastside Show.
KGB—Dancing in the Dark.
KGER—Carroll's Corral.
KGFL—Lin Hiburn Show.
KGIL—Johnny Grant.
KLAC—Don Otis.
KMPC—Leisure Time.
KWIK—Duke's Doghouse
KXLA—Pasadena Civic Dance
11:15—**KECA**—Beverly Hills Hotel
11:30—**KECA**—Skitch Henderson
11:45—**KECA**—KFI, **KLAC**—News.
12—***KECA**, **KFI**—Musical Menu.
12:05—***KNX**—Steve Allen Show.
12:30—**KFI**—Midnight Flyer.
KFWB—Music.

Precasts & Previews

(Continued from Page 12)
 tend," **KNX**, 8:05 a.m. (25 min.). Dramatization of "The Brave Little Tailor."
 Discussion
SUNDAY, DECEMBER 18—"Invitation to Learning," **KNX**, 9:00 a.m. (30 min.). Series on "The Romantic Spirit" is concluded with discussion of Thomas Wolfe's "You Can't Go Home Again" as an ex-

ample of "American romantic writing."
 Sports
SUNDAY, DECEMBER 18—National Professional League Game, **KECA**, 1:30 p.m. (to concl.). Harry Wismer describes big game between Los Angeles Rams and Philadelphia Eagles at Coliseum. Color by "Red" Grange.
 *
WHAT'S NEW
 Music
FRIDAY, DECEMBER 16—Mindy Carson

Sings, **KFI**, 11:30 p.m. (15 min.). Talented young thrush entertains with pop songs.
MONDAY, DECEMBER 19—"Scrivners Roving Disc Jockey," **KXLA**, 1:00 a.m. (2 hrs.). Art Laboe tours Scrivners drive-ins originating direct record shows Monday through Saturday.
 Participation
SATURDAY, DECEMBER 17—"Hollywood Quiz," **KHJ**, 5:45 p.m. (15 min.). Lee Bennett and Pierre Andre co-emcee film quiz show from Chicago.
 Page Seventeen

SUNDAY, DECEMBER 18

- ★Indicates News Broadcast.
- 8**—KECA—Old Fashioned Revival.
KFI—Grandpa Owens Reads the Funnies.
KHJ, KFXM, KGB, KVOE—Sack to God Hour.
KNX—Farm Journal.
KAGH—Gladwyn Nichols.
KFAC—Country Church.
KFMB—Music for Sunday.
KFOX—Unitarian Church.
KFSD—Call to Worship.
KFVD—Rev. Murphy.
KFWB—Funnies.
KGER—Rev. Markham.
KGFJ—Here's to Vets.
KGIL—Music With Charm.
KLAC—Music.
 ★**KMPC**—News.
KOWL—American Japanese Hour.
KRKD—Ranch Program.
KWKW—Hora Hispana.
KXLA—Buenas Nuevas.
KXLA—Music.
- 8:15**★**KNX, KCBQ**—Howard K. Smith.
KFOX—Old-Time Religious Broadcast.
KFVD—Sermons in Song.
KGFJ—Salvation Army.
KLAC—Church of Christ.
KMPC—Sunday Morning Melodies.
- 8:30**—**KFI**—Young America Speaks.
KHJ, KFXM, KGB, KVOE—Voice of Prophecy.
KNX, KCBQ—Salt Lake Tabernacle Choir.
KAGH—Assembly of God.
KFAC—Organ Recital.
KFOX—Morning Bible Hour.
KFSD—Land of the Free.
KFVD—Church of Christ.
KFWB—Union Rescue Mission
KGER—Bible Treasury.
KGFJ—Strike Up the Band.
KLAC—Unity.
KMPC—Challenge to Youth.
KWKW—Valley Church.
KWKW—Don Mori Time.
KXLA—Western Music.
- 8:45**★**KFSD**—News, Weather.
KGER—Prove Me Hour.
KGFJ—First Unitarian Church
KRKD—Music.
- 9**—**KECA**—Southernaire.
KFI—Parent-Youth Forum.
KHJ, KFXM, KGB, KVOE—Radio Bible Class.
KNX—Invitation to Learning.
KAGH—Amazing Grace.
KFAC—Liberal Catholic Hour.
KFMB—Parade of Hits.
KFOX—Popular Melodies.
KFSD—Mr. Flxit.
KFWB—Union Rescue Mission
 ★**KFVD**—News and Music.
KGER—Assembly of God.
KGFJ—H'wood House Presents
KGIL—Organ Reveries.
 ★**KLAC, KWKW**—News.
KMPC—Vance Graham.
KOWL—Concordia Lutheran.
KPPC—Prelude to Worship.
KRKD—Sunday Serenade.
KWKW—Italian Hour.
KXLA—Western Music.
- 9:05**—**KLAC**—Catholic Mass.
KWKW—Sunday's Post.
- 9:15**—**KFAC**—Crest Choristers.
KFSD—Here's to Vets.
KOWL—Armenian Hour.
- 9:30**—**KECA**—Message of Israel.
KFI—Eternal Light.
KHJ, KFXM, KGB, KVOE—Lutheran Hour.
KNX, KCBQ—People's Platform.
KAGH—Hora de Los Angeles.
KFAC—Gilbert & Sullivan.
KFSD—Devotional Hour.
KFVD—Charles W. Hamp.
KFWB—Peter Potter's Platter Parade.
KGER—God's Half Hour.
KGIL—On Parade.
KPPC—Dr. Roberts.
- 9:45**—**KFVD**—Felix De Cola.
- 10**★**KECA, KNX, KFMB**—News.
KFI—Herbert J. Mann.
 ★**KHJ, KFXM, KGB, KVOE**—News, Glenn Hardy.
KAGH—Hora de Los Angeles.
KFAC—Gilbert & Sullivan.
 ★**KFOX**—L. A. Sentinel.
KFSD—America United.
KFVD—Sunday Roundup.
KFWB—Peter Potter.
KGER—Radio Revival.
KGFJ—Hits of the Week.
KGIL—Parade of Hits.
 ★**KLAC**—News; Sing Your Worries Away.
KMPC—Dempey-Tegeler Music Hour.
KOWL—Rev. Clayton Russell.
KRKD—Sunday Serenade.

- KWKW**—Maryland Baptist.
KWKW—Italian Novelities.
KXLA—Al Williams.
- 10:15**—**KECA, KFMB**—Romance of the Highways.

"The
Healing Ministry
 of
Christian Science"
KFI
 every Sunday morning
10:15
 Under the direction of
 The Christian Science
 Board of Directors

- KFI**—Christian Science.
KHJ, KFXM, KGB, KVOE—Songs of Cheer and Comfort.
KNX—Get More Out of Life.
KFOX—Angelus Hour.
- 10:30**—**KECA, KFMB**—National Vespers.
KFI, KFSD—Chicago Round Table.
 ★**KHJ, KGB**—News, Walton.
KNX—Elmo Eoper.
KAGH—Fardellone Italian Melodies.
KGER—Evangelist Church.
KGIL—Waltz Time.
KOWL—Baptist Church.
KPPC—Church News.
KWKW—Voice of Prophecy.
- 10:45**—**KHJ**—Reserve.
KNX—Frank Parker.
KFOX—Cumberland Church.
KPPC—Church Service.
- 10:50**—**KPPC**—Church Service.
- 11**—**KECA, KFMB**—Victor H. Lindlahr.
KFI—NBC Theater.
KHJ, KGB—Elder Michaux
KNX, KCBQ—Choralliers.
KAGH—Fardellone Melodies.
KFAC—First Methodist Church.
KFOX—Presbyterian Church.
KFSD—Ratner Recommends.
KFVD—Hollywood First Baptist Church.
KFWB—Peter Potter.

- KGER**—Open Door Church.
KGIL—Christian Church.
KGJF—Sunday Showcase.
KLEV—Wally George Show.
KLAC—News.
- ★**KMPC**—Record Session.
KOWL, KPPC, KVOE—Church Services.
- KWKW**—First Baptist.
KWKW—Portuguese Hour.
KXLA—Squeakin' Deacon.
- 11:05**—**KLAC**—Sing Your Worries Away.
11:15—**KECA, KFMB**—Frank and Ernest.
11:30★**KECA**—Foreign Correspondents.
KHJ, KGB—David Ross.
KNX—Tailor-Made Melodies.
KFOX—Christian Church.
KGJF—Say It With Music.
KLAC—Reminiscent Rhythm.
KWKW—All-Saints Episcopal Church.
- 11:45**—**KECA**—Through the Listening Glass.
KHJ, KGB—Master Radio Canaries.
KNX—California Holiday.
- 12**—**KECA**—Hour of Faith.
KFI, KFSD—One Man's Family.
 ★**KHJ, KFXM, KVOE**—News.
KNX, KCBQ—New York Philharmonic Orch.
KAGH—Sing Sing.
KFAC—Metropolitan Encores.
KFOX—Popular Melodies.
KFVD—Lifelines.
KFWB—Peter Potter.
KGER—Open Door Church.
KGJF—Sunday Serenade.
KGIL—Pop Concert.
KLAC—Music Room.
KMPC—Record Session.
KOWL—Italian Program.
KPPC—Afternoon Concert.
KWKW—Miracle Church.
KWKW—Italian Novelities.
KXLA—Squeakin' Deacon.
- 12:15**★**KHJ**—Bill Cunningham.
KAGH—Camera Talks.
KPPC—Afternoon Concert.
KVOE—Canary Chorus.
- 12:30**—**KECA, KFMB**—Baptist Hour.
KFI, KFSD—Quiz Kids.
KHJ, KGB—Juvenile Jury.
KAGH—Italian Show.
KFWB—Wizard of the Ivories.
KGIL—News.
 ★**KLAC**—Berry Carnival.
KOWL—Hungarian Hour.
KRKD—Sunday on Ranch.
KVOE—David Ross.
KWKW—First Institutional.
KWKW—Jewish Hour.
- 12:45**—**KFVD**—Felix De Cola.
KGER—Stamps Quartet.
KGIL—Vocal Varieties.

- 1**—**KECA**—This Week Around the World.
KFI—Music.
KHJ, KFXM, KGB, KVOE—House of Mystery.
KNX, KCBQ—New York Philharmonic Orch.
KAGH—Pentecostal Church.
KFAC—Keyboard Stylings.
KFMB—Revival Hour.
KFOX—Famous Selections.
KFSD—Living, 1949.
KFVD—Squeakin' Deacon.
KFWB—Steve Shoemaker.
KGER—Healing Waters.
KGJF—Intermission.
KGIL—Easy Listening.
 ★**KLAC**—News; Music Room.
KMPC—Song Stars.
KOWL—Scandinavian Hour.
KPPC—Afternoon Concert.
KRKD—Sunday on Ranch.
KWKW—Jewish Hour.
KXLA—Strolling Tom.
- 1:15**—**KFI**—Home-Town Happenings.
KFAC—Catholic Topics.
KMPC—Melody Express.
KWKW—Pentecostal Tabernacle
 ★**KXLA**—News.
- 1:30**—**KECA**—Voice of Prophecy.
KFI—American Forum.
KHJ, KFXM, KGB, KVOE—Martin Kane, Private Eye.
KNX—Columbia LP Record Parade.
KAGH—Sunday Serenade.
KFAC—Imports on Wax.
KFSD—It's the Top.
KGER—Light and Life.
KGJF—Serenade to Afternoon.
KLAC—Modern Music.
KXLA—Church in the Barn.
- 1:45**—**KAGH**—Toastmasters.
KFSD—Jim Ameche Show.
KGIL—Here's to Vets.
- 2**—**KECA**—Piano Playhouse.
KFI, KFSD—Radio City Playhouse.
KHJ, KFXM, KGB, KVOE—The Shadow.
KNX—Columbia LP Record Parade.
KAGH—Philharmonic Hall.
KFAC—Concert Favorites.
KFMB—Parade of Hits.
KFOX—Good News.
KFVD—Harlem Holiday.
KFWB—Dave Ormont.
KGER—Cavalcade of Music.
KGJF—Anybody's Hit Parade.
KGIL—Melody Hour.
KLAC—Sing Your Worries Away.
KMPC—Football: Rams vs. Philadelphia Eagles.
KOWL—Rumanian Hour.
KPPC—Afternoon Concert.
KRKD—Sunday on Ranch.
KWKW—Sunday Serenade.
KWKW—Trinity Tabernacle.
KXLA—Challenge to Youth.
KFOX—Healing Waters
- 2:15**—**KECA, KFMB**—Greatest Story Ever Told.
KFI, KFSD—Harvest of Stars
KHJ, KFXM, KGB, KVOE—True Detective Mysteries.
KNX, KCBQ—Symphonette.
KFOX—Gospel Harbor Light.

sunday
Program Highlights

Morning Programs Appear in Lightface Type, Afternoon and Evening Programs in Boldface.

Religion

8:00—Old Fashioned Revival, KECA.
8:30—Voice of Prophecy, KHJ.
9:30—Lutheran Hour, KHJ.
12:00—Hour of Faith, KECA.
3:00—Catholic Hour, KFI.

Comedy-Variety

4:00—Jack Benny, KNX.
4:30—Harris-Faye, KFI.
4:30—Amos 'n' Andy, KNX.
5:00—Charlie McCarthy, KNX.
6:30—Horace Heldt, KNX.
8:00—Eve Arden, KNX.
8:30—Charlie McCarthy, KNX.
9:00—Red Skelton, KNX.
9:30—Jack Benny, KNX.

Drama

11:00—NBC Theater, KFI.
12:00—One Man's Family, KFI.
2:00—Radio City Playhouse, KFI
2:30—Greatest Story, KECA.
3:00—Family Hour, KNX.
4:00—Mr. Feathers, KHJ.
5:30—Theater Guild, KFI.
8:00—Living, 1949, KFI.

Classical, Semi-Classical Music

8:30—Salt Lake Tabernacle, KNX.
11:00—Choralliers, KNX.
12:00—N. Y. Philharmonic, KNX.
2:00—Piano Playhouse, KECA.
2:30—Harvest of Stars, KFI.
4:30—Deems Taylor, KHJ.
6:30—American Album, KFI.
7:00—Contented Hour, KNX.
8:30—Standard Hour, KFI.
9:30—Chicago Theater, KHJ.

Comment-Narration

10:15—Commander Scott, KECA.
6:00—Walter Winchell, KECA.
6:15—Louella Parsons, KECA.
6:30—Sheilah Graham, KHJ.
7:00—Jimmie Fidler, KECA.
8:30—Walter Winchell, KECA.

Mystery-Detective

1:00—House of Mystery, KHJ.
1:30—Wm. Gargan, KHJ.
3:30—Nick Carter, KHJ.
3:30—Boston Blackie, KNX.
5:00—Sam Spade, KFI.
5:30—Rocky Jordan, KNX.
7:30—The Whistler, KNX.
7:30—Amazing Malone, KECA.
9:30—Box 13, KECA.

Public Interest-Information

9:00—Inv't'n to Learning, KNX.
9:30—People's Platform, KNX.
1:30—American Forum, KFI.
3:00—California Caravan, KHJ.
8:00—Frost Warnings, KFI.
8:15—If They Had Lived, KGFJ.
8:45—Sunday Evening Club, KFAC.

Quiz, Participation

12:30—Quiz Kids, KFI.
3:30—Hollywood Calling, KFI.
5:00—Stop the Music, KECA.
7:00—Take It or Leave It, KFI.
8:00—Twenty Questions, KHJ.

Popular-Western Music

7:30—Boy Rogers, KHJ.
7:30—Bob Crosby, KFI.

CITIZEN'S FORUM
 Participate in
 Civic Affairs
 2:30 to 3:30 P.M.

Check KEYD
 LOS ANGELES

3—**KECA, KFMB**—Lutheran Hr.
KFI—Catholic Hour.
KHJ, KFXM, KGB, KVOE—California Caravan.
KNX—Family Hour.
KAGH—Assembly of God.
KFAC—Stage Melodies.
KFOX—Pentecostal Church.
KFSD—S. D. Quiz Kids.
KFVD—Citizens' Forum.
KFWB—Music of Today.
KGER—Assembly of God.
KGJF—Upeat Session.
KGIL—Concert Highlights.
 ★**KLAC**—News.
KMPC—Football.
KOWL—Yiddish Hour.
KPPC—Afternoon Concert.
KWKW—Church of the Air.
KWKW—Juvenile Hour.
KXLA—Ole Basmsussen.

3:05—**KLAC**—Sunday Jazz Session.
3:15—**KWKW**—Hellenic-American Hour.
3:30—**KECA**—Music With the Girls.

KFI, KFSD—Hollywood Calling.
 KHJ, KFEM, KGB, KVOE—Nick Carter.
 KNX, KCBQ—Boston Blackie.
 KAGH—Antioch Church.
 KFVD—Hank, the Night Watchman.
 KFMB—Afternoon Concert.
 KGER—Hymns of All Faiths.
 KGFJ—Time Was.
 KGIJ—Music for Dancing.
 KOWL—California Italian Program.
 KWIK—Concert Hour.
 3:45—KGER—Garfield Baptist.
4—KECA, KFMB—This Thing Called Life.
 KFI, KFSD—Hollywood Calling.
 KHJ, KFEM, KGB—Mr. Feathers.
 KNX, KCBQ—Jack Benny.
 KFAC—Musical Masterpieces.
 KFOX—Sunshine Mission.
 KFVD—Hank, the Night Watchman.
 KFWB, KGER—Old-Fashioned Revival.
 KGFJ—Hawaiian Serenade.
 KGIJ—Music for Dancing.
 KLAC—Sunday Jazz Session.
 KMPC—Football.
 KOWL—Palange Italian Prog.
 KPFC—Afternoon Concert.
 KVOE—Juvenile Jury.
 KWIK—Concert Hour.
 KWKW—American-Japanese Hour.
 KNLA—Ole Rasmussen.
 4:15—KRKD—Popular Tunes.
 4:30—KECA, KFMB—This Changing World.
 KFI, KFSD—Phil Harris—Alice Faye Show.
 KHJ—Deems Taylor.
 KNX, KCBQ—Amos 'n' Andy.
 KAGH—Grace Church.
 KFOX—Wings of Healing.
 *KFVD—News and Music.
 KGB, KVOE—Restoring Stand.
 KGFJ—Treasury Bonds.
 KGIJ—Modern Concert Hall.
 KMPC—Rancho Grande.
 KOWL, KWIK—Assembly of God.
 KNLA—Music and Malarkey.
 4:45—KECA—Cavalcade of Music.
 KGFJ—Tuberculosis Campaign.
 KWIK—Treasure Chest.
5—KECA, KFMB—Stop the Music.
 KFI, KFSD—Sam Spade.
 KHJ, KGB—Mediation Board.
 KNX, KCBQ—Bergen and McCarthy.
 KAGH—Alhambra Tabernacle.
 KFAC—Sunset Serenade.
 KFOX—Evangelist Program.
 KFWB—Voice of Calvary.
 KGER—Bible Treasury Hour.
 KGFJ—Public Messenger.
 KGIJ—Armchair Favorites.
 *KLAC, KMPC, KWIK—News.
 KPFC—Family Life.
 KRKD—Victoria Hall.
 KVOE—Pentecostal Hour.
 KNLA—Music and Malarkey.
 5:05—KLAC—Sunday Jazz Session.
 KMPC—Parade of Hits.
 5:15—KWIK—Emil Cote (Glee Club).
 KNLA—PG Drama.
 5:30—KFI, KFSD—Theater Guild.
 KHJ, KFEM, KGB—Joyful Hour.
 KNX, KCBQ—Rocky Jordan.
 KAGH—Lawrence Family.
 KFAC—Gny Baton Post.
 KFOX—J. T. Gilson, Harlem to Hollywood.
 KFWB—Dr. John Mathers.
 KGER—Evangelical Church.
 KGFJ—Film News, Dot Meyberg.
 KGIJ—Tablitan Memories.
 KLAC—Pet Program.
 KMPC—Word of Life.
 KPFC—Music.
 KRKD—Melody Time.
 KWIK—Silver Strings.
 KNLA—Lincoln Ave. Church.
 5:45—KFAC—Waltz Time.
 *KGFJ, KLAC—News.
 KPFC—Sacred Song Recital.
6—KECA, KFMB—Walter Winchell.
 KFI, KFSD—Theater Guild.
 KHJ, KFEM, KGB—Joyful Hour.
 KNX, KCBQ—Meet Corliss Archer.
 KAGH—St. John's Baptist Ch.
 KFAC—Columbia Masterworks.
 *KFOX, KNLA—News.
 KFWB—Museum Concert.
 KGER—Immanuel Christian Assembly.
 KGFJ—Musical Digest.
 KGIJ—Community Chest.
 KLAC—Best in Variety.
 KMPC—Dr. Barnhouse.

KRKD—Show Tunes.
 KVOE—Radio Revival.
 KWIK—Organ Melodies.
 6:10—KFOX—Hawaiian Music.
 6:15—KECA, KFMB—Louella Parsons.
 KGIJ—Guest Star.
 KPFC—Organ Recital.
 KNLA—Red Cross.
 6:30—KECA, KFMB—Chance of a Lifetime.
 KFI, KFSD—Album of Familiar Music.
 KHJ, KFEM, KGB, KVOE—Sheilah Graham.
 KNX, KCBQ—Horace Heidt Show.
 KAGH—Maurice Johnson.
 KFMB—Hal's Memory Room.
 KFWB—Calvary Assembly.
 KGER—Lutheran League.
 KGIJ—Van Nuys Baptist Ch.
 KMPC—Mother's Album.
 KPFC—Children's Corner.
 KRKD—Kingdom Fellowship.
 KNLA—Lutheran Gospel Hour.
 6:45—KHJ—National Guard Show.
 KMPC—Dr. Albert Palmer.
 KPFC—Music for Children.
7—KECA, KFMB—Jimmie Fidler.
 KFI, KFSD—Take It or Leave It.
 KHJ, KFEM, KGB, KVOE—Take a Number.
 KNX, KCBQ—Contented Hour.
 KAGH—Rev. I. W. Mohley.
 KFAC—Music Magic.
 KFOX—Full Gospel Assembly.
 KFGS—Angelus Hour.
 KFWR—Union Rescue Mission.
 KGER—Evangelistic Hour.
 KGFJ—Musical Digest.
 *KGIJ—News.
 KLAC—Sing Worries Away.
 KMPC—Curtain Time.
 KWIK—Geordie Henderson.
 KNLA—National Voice.
 7:15—KECA, KFMB—Ted Malone.
 KGIJ—Music for Listening.
 KMPC—Know Your Schools.
 KNLA—Music.
 7:30—KECA—The Amazing Mr. Malone.
 KFI, KFSD—Bob Crosby Show.
 KHJ, KFEM, KGB, KVOE—Roy Rogers Show.
 KNX, KCBQ—The Whistler.
 KAGH—Maple Chapel.
 KFAC—Your Concert.
 KFOX—The King's Service.
 KFGS—Evening Service.
 KFWB—Strollin' Tom.
 KGIJ—Music Box.
 KMPC—It's the Tops.
 KPFC—Byways of Verse.
 KWIK—Memorable Melodies.
 KNLA—Church of Open Door.
 7:45—KFWR—Catholic Answers.
 KMPC—Freedom Story.
8—KECA, KFMB—Drew Pearson.
 KFI—Frost Warnings: Living, 1919.
 KHJ, KFEM, KGB, KVOE—Twenty Questions.
 KNX, KCBQ—Eve Arden.
 KAGH—Pasadena Four-Square.
 KFAC—First Methodist.
 KFOX—Christian Science.
 KFSD—American Forum.
 KFGS—Evening Service.
 KFWR—Hollywood Freshyrian Church.
 KGER—Rev. LeRoy Kopp.
 KGFJ—Rosary Hour.
 KGIJ—Songs of Our Time.
 KLAC—Melody Parade.
 KMPC—America Speaks Up.
 KPFC—Sunday Evening Hour.
 KWIK—Memorable Melodies.
 KNLA—Open Door Church.
 8:15—*KECA, KFMB—Monday Morning Headlines.
 KGFJ—If They Had Lived.
 KLAC—Christmas Seals.
 KMPC—National Guard.
 8:25—KGFJ—Philharmonic Reporter.
 8:30—*KECA, KFMB—Walter Winchell.
 KFI, KFSD—Standard Hour.
 *KHJ, KFEM, KGB, KVOE—Walter Winchell.
 KNX, KCBQ—Bergen and McCarthy.
 KAGH—Zion Baptist Church.
 KGER—Hymns for the Day.
 KGFJ—Armchair Concert.
 KGIJ—Gems of Melody.
 KMPC—American Legion Reports.
 KPFC—Sacred Music.
 KWIK—Emmanuel Church.
 8:45—KECA—Cavalcade of Music.
 KHJ, KFEM, KGB, KVOE—Louella Parsons.
 KFAC—Sunday Evening Club.
 KFMB—Religion in American Life.
 KGER—Message to Israel.
 KLAC—St. Francis Drama.
 KMPC—Business Reporter.

KPPC—Word of Life.
 KNLA—Music.
9—KECA—Think Fast.
 KFI, KFSD—Standard Hour.
 *KHJ, KFEM, KGB, KVOE—News, Glenn Hardy.
 KNX, KCBQ—Red Skelton.
 KAGH—Sunday Night Sing.
 KFAC—Sunday Evening Club.
 KFMB—Gregory Hood.
 KFOX—Music.
 KFWR—Radio Edition of Bible.
 KGER—Bethel Church.
 KGFJ—Ave Maria Hour.
 KGIJ—Melodies from the Sky.
 *KLAC—News.
 KMPC—Candlelight and Silver.
 KPFC—U. N. Report.
 KNLA—Old-Fashioned Revival.
 9:10—KLAC—Open Forum.
 9:15—KHJ, KFEM—Dance Orch.
 KFWR—Rabbi Maglin.
 9:30—KECA—Box 13.
 KFI—Science Editor.
 KHJ, KFEM, KGB—Chicago Theater.
 KNX, KCBQ—Jack Benny.
 KFAC—Gateway to Music.
 KFOX—Sunshine Mission.
 KFSD—Proudly We Hail.
 KFGS—Sacred Serenade.
 KFWR—Pacific Lutheran Hr.
 KGER—Concert Hall.
 KGFJ—Music for America.
 KGIJ—Musical Scrapbook.
 KPFC—Research Report.
 KVOE—Minister's Hour.
 KWIK—Blue Barron Orch.
 9:45—KFI—Pescha Kagan.
 KPFC—American Dream.
 KGIJ—Chicago Theater.
 *KWIK—News.
10—KECA, KFMB—Richfield Reporter.
 *KFI, KFSD—Sam Hayes, News.
 KHJ, KFEM, KGB—Chicago Theater.
 *KNX, KCBQ—News, Huntley.
 KAGH—Victory Baptist Church.
 KFAC—Gateway to Music.
 KFOX—Excursions in Science.
 KFGS—Poet of the Piano.
 KFWR—Spade Cooley Time.
 KFWB—Music.
 KGER—Concert Hall.
 KGFJ—Melody Rangers.
 KGIJ—Hank Penny & Smokey Rogers.
 KLAC—Irwin Allen.
 KMPC—Leisure Time.
 KPFC—Concert Hour.
 KWIK—Duke's Doghouse.
 KNLA—Voice of Calvary.
 10:15—KECA—Retail Clerks' Variety Show.
 KFI—Mayor Bowron.
 KNX, KCBQ—Night Editor.
 KFOX—Speed Derby.
 KLAC—Navy Show.
 LISTEN TO
 "CAREER THEATRE"
 NOW on KECA (790)
 Sunday 10:30-11:00 P.M.
 Men—Women—Do you want to be in professional radio and television? Get professional training with air experience in announcing, acting, etc., at "The West's Outstanding Radio-TV School." It's a fact! 87% of our graduates professionally employed in Radio-TV. We train you & place you. New classes start December 5th to January 9th.
 APPROVED FOR VETERANS
 FREDERICK H. SPEARE
 5927 Sunset Blvd. HO-9-2323
 10:30—KECA—Spear Career Theater.
 KFI—Fairmont Hotel Orch.
 KHJ, KFEM, KGB, KVOE—Dance Orch.
 KNX, KCBQ—The Messiah.
 KFAC—Music of Distinction.
 KFMB—Dance Orch.
 KFOX—Joe White.
 KFGS—Ensemble Melody Time.
 KFWR—Echoes of Eden.
 KGFJ—Blue of Evening.
 KLAC—Here's to Vets.
 KMPC—Arthur Van Orch.
 KNLA—Memory Lane.
 10:45—KLAC—Wanted Persons.
 10:55—*KFI, KLAC—News.
11—KECA—Cinegrill Orch.
 KFI, KFSD—Music and Muse.
 KHJ—Erv Victor.
 KNX, KCBQ—The Messiah.
 KAGH—Ave Maria Hour.
 KFAC—Nocturne.
 KFMB—Sunday Serenade.
 KFOX—Music.
 KFGS—Song Stories.
 KFVD—Spade Cooley Time.
 KFWR—Echoes of Eden.
 KGB—Dancing in the Dark.
 KGFJ—H'wood House Party.

KGIJ—Johnny Grant.
 KLAC—Across the Footlights.
 KMPC—Proudly We Hail.
 KWIK—Duke's Doghouse.
 KNLA—Church of God.
 11:15—KFOX—Concert Master.
 KFGS—Jubilee Singers.
 11:30—KECA—Sketch Henderson Orch.
 KFI—America United.
 KAGH—Musical Manuscripts.
 KFOX—Cavalcade of Music.
 KFGS—Rhymes for Reverie.
 KFWR—Music You Want.
 KMPC—Leisure Time.
 11:45—KFGS—Variety Time.
 *KMPC—News.
12—KHJ—Rhapsody in Wax.
 *KNX—News.
 KAGH—Bill Sampson (to 3).
 KFAC—Midnight Serenade.
 KFVD—Spade Cooley Time (to 1).
 KFWR—Popular Music.
 KGIJ—Johnny Grant.
 KLAC—Across the Footlights.
 KWIK—Show People's Show (to 4).
 12:05—KNX—Midnight Music Man.
1*KNX—News.
 KFAC—Symphony (to 3).

Recorded Highlights
 SUNDAY
 CLASSICAL
 9:30 a.m.—KFAC, Gilbert & Sullivan
 3:00 p.m.—KFAC, Stage Melodies.
 POPULAR, SEMI-CLASSICAL
 9:30 a.m.—KFWR, Peter Patter.

COLLECTS PENCILS
 KNX-CBS newstuffers were overjoyed recently when Chet Huntley walked into the newsroom toting a box filled with 1,000 pencils. Seems that the abundance of pencils resulted from Huntley's habit of acquiring several new ones each day before airtime, then taking them home and forgetting about them completely... a situation which occurred daily for ten years. They finally cluttered up his closet, so Huntley carted them all back to the office.

FIRST TIME
 CBStar Arthur Godfrey first used his "kidding commercial" technique when he was handed copy describing filmy lingerie...!

WOODS IN FILM
 Donald Woods, "Richard Rhineland" on CBS's "My Friend Irma," joined the cast of "Mr. Music," Bing Crosby opus.

FIRST MOVIE
 Jean Hersholt, CBS's "Dr. Christian," appeared in Denmark's first motion picture, made in 1906.

DEVOL TOURS
 Macstro Frank DeVol and his orchestra plan to make a coast-to-coast vaudeville and concert tour next summer.

MONDAY, DECEMBER 19

"BUENOS DIAS"
with Eddie Rodriguez
and Ted Duran
Daily 6-7 A.M.

1020 KC.
5000 WATTS

Check KEVD
LOS ANGELES

- ★Indicates News Broadcast.
- 8**—KECA, KFMB—Don McNeill's Breakfast Club.
KFI—Coffee Time.
★KHJ, KGB—Cecil Brown.
KXN—Bob McLaughlin Club Time.
KAGH—Harmony Corral.
KFAC—Breakfast Symphony.
KFOV—Challenge to Youth.
KFVD—Wakeup Ranch.
★KFWB—Olete Roberts, News.
KGER—Olete.
KGFJ—Dr. Frederick Balles.
KGIL—Musical Clock.
★KLAC, KXLA—News.
★KMPC—Norman Nesbitt, News.
KOWI—Spanish Hour.
KRKD—Organ Melodies.
KWIK—Klub KWIK.
KWKW—Tony Sein.
8:10—KLAC—Stock Reports.
8:15—KFI—Marriage for Two.
★KHJ, KOWI—News.
★KXN—News, Dave Valle.
KFWB—Music.
KGFJ—Melody Time.
KLAC—Haynes at the Reins.
KMPC—Markets; Sports.
KRKD—Hawaiian Memories.
KXLA—Music.
8:30—KFI, KFSD—Jack Berch.
KHJ—Bar Block Presents.
KXN, KCBQ—Grand Slam.
KAGH—Christ Church Unity.
★KFAE, KGIL, KRKD, KWKW—News.
KFOV—Words of Life.
KFVD—Record Rangers.
KGER—Hammond.
KMPC—Song for You.
KOWI—Jam for Breakfast.
KXLA—Haven of Rest.
8:35—KWKW—Pasadena Churches.
8:45—KFI—Meyers Goes to Market.
KXN—Rosemary.
KAGH—Kostelanetz Conducts.
KFAC—Unity.
KFI—Songs of the Sage.
KFWB—Secret and Sentimental.
KGER—Bible Treasury Hour.
KGIL—On Parade.
KLAC—Racing News.
★KMPC—News.
KRKD—Spotlight Varieties.
- 9**—KECA, KFMB—Art Linkletter
★KFI, KLAC—News.
★KHJ, KVOE—Kate Smith Speaks.
★KXN—Wendy Warren.
KAGH—Sunshine Mission.
KFAC—Morninz Concert.
KFOV—Pentecostal Church.
KFVD—Waltz Time.
KFWB—Strolling Tom.
KGB—Morning Special.
KGER—Lutheran Hour.
KGFJ—Delinquency Forum.
KGIL—Ballads for You.
KMPC—Band Box.
KOWI—Jam for Breakfast.
KRKD—Sagebrush Serenade.
KWKW—Voice of China.
KXLA—Bar Nothing Ranch.
- 9:05—KFI—Ladies' Day.
KWIK—Trading Post.
- 9:15—KHJ—Lanny Ross.
KXN, KCBQ—Aunt Jenny.
★KFSD, KFVD—News.
KFWB—Music.
KGFJ—Ariotorials.
KGIL—Ballads for You.
KLAC—Sing Your Worries Away.
KWKW—Social Letter.
KWKW—Jewish Hour.
- 9:25—KECA, KFMB—Walter Klernann.
- 9:30—KECA—Quick as a Flash.
KHJ—Women Are Wonderful.
KXN, KCBQ—Heleen Trent.
KAGH—Top o' the Morning.
KFOV—Full Gospel.
KFSD—It's a Good Idea.
KFVD—Show Tunes.
KFWB—Bob Garrick.
KGB—Molly Morse.
KGER—God's Half Hour.
KGFJ—Racing News.
KGIL—Fashions in Music.
KMPC—Chef Milano.
KOWI—Tune Time.
KWIK—Billy Lee.
- 9:45—KFI—All Around Town.

- KNX, KCBQ—Our Gal Sunday
KFSD—Linger Awake.
KFVD—School Days.
KGFJ—The Stars Sing.
KOWI—An American Dream.
★KRKD, KWKW—News.
KWIK—Music for the Missus.
- 10**—KECA—Ira Cook.
KFI—All Around Town.
★KHJ, KFMB, KGB, KVOE—News, Glenn Hardy.
KXN—Big Sister.
★KAGH, KECA—News.
KFAC—Accent on Strings.
KFSD—Fashions in Music.
KFVD—Bible Institute.
KFWB—Peter Potter.
KGER—Earl Lee.
KGFJ—From Sunset and Vine.
KGIL—Waltz Time.
KLAC—Al Jarvis Ballroom.
KMPC—Bill Ewing Show.
KOWI—Yiddish Hour.
KRKD—Swing Time.
KWIK—Four Knights.
KWKW—Sports.
KXLA—Western Music.
- 10:10—KAGH—Music America Loves.
KFOV—Morning Music.
- 10:15—KECA, KFMB—Galen Drake.
KFI—Are You Listening?
KHJ, KFMB, KGB, KVOE—Gospel Singer.
KXN—Ma Perkins.
KGER—Tommy Baird.
KGIL—Bing Crosby.
KRKD—Dr. Richardson.
KWIK—Musical Scrapbook.
KWKW—Christmas Suggestions.
- 10:25—KGFJ—Sports Flash.
- 10:30—KECA, KFMB—My True Story
KFI—Lora Lawton.
KHJ, KGB—Ladies' Fair.
KXN—Young Dr. Malone.
KFAC—Serenade.
KFSD—George Hicks.
KFVD—Rescue Mission.
KGER—Helen Markham.
- ★KGIL, KXLA—News.
KLAC—Honest Opinion.
KRKD—Artists and Composers
KWKW—Italian Classical Hr.
- 10:35—KGIL—Midmorning Melodies.
- 10:45—KFI—Life Can Be Beautiful.
KXN—Guiding Light.
KFSD—You Win It.
KGER—Rev. Le Roy Kopp.
KRKD—Midnight Mission.
KWIK—The Woman's Way.
KXLA—Western Music.
- 10:55—KECA, KFMB—Betty Crocker Magazine of the Air.
KGFJ—Sports Flash.
- 11**—KECA, KFMB—Betty Crocker.
KFI, KFSD—Double or Nothing.
KHJ, KFMB, KGB, KVOE—Ladies' First.

monday *Program Highlights*

Morning Programs Appear in Lightface Type; Afternoon and Evening Programs in Boldface.

Comedy-Variety
1:30—Easy Aces, KECA.
1:45—Garry Moore, KNX.
2:15—Steve Allen, KNX.
2:45—Arthur Godfrey, KNX.
6:30—Henry Morgan, KFI.
6:00—My Friend Irma, KNX.
7:00—Martin-Lewis, KFI.
8:30—Talent Scouts, KNX.

Quiz, Participation
7:00—Bkfst. in H'wood, KECA.
8:00—McNeill Bkfst. Club, KECA.
8:30—Grand Slam, KNX.
9:00—Art Linkletter, KECA.
11:00—Double or Nothing, KFI.
11:30—Queen for a Day, KHJ.
2:00—Surprise Package, KECA.
2:30—Bride and Groom, KECA.
3:00—Welcome Travelers, KFI.
7:30—Bob Hawk, KNX.
7:30—Share the Wealth, KECA.

Mystery-Detective
7:00—Murder by Experts, KHJ.
8:00—Let George Do It, KHJ.
8:30—The Saint, KHJ.
9:00—Inner Sanctum, KNX.
9:30—Gregory Hood, KECA.
10:00—I Love a Mystery, KHJ.

Drama
6:00—Lux Theater, KNX.

Classical, Semi-Classical Music
5:30—Voice of Firestone, KFI.

8:30—Railroad Hour, KFI.
9:00—Telephone Hour, KFI.

Comment-Narration
7:45—Fred Beck, KNX.
9:00—Kate Smith, KHJ.
12:05—Knox Manning, KNX.
4:00—Art Baker, KECA.
4:30—Burrill Wheeler, KFI.
4:30—Behind the Story, KHJ.

Public Interest-Information
12:00—Farm Reporter, KFI.
6:00—American Way, KFI.
6:45—Answer Man, KHJ.
8:00—Frost Warnings, KFI.

Sports
8:45—Racing News, KLAC.
9:30—Racing, KGFJ.
5:30—Sports Dial, KRKD.
5:45—Race Regan, KGFJ.
5:45—Race Results, KRKD.
5:45—Sam Butler, KLAC.
6:00—Lippy Duckat, KWIK.
6:15—Bob Kelley, KMPC.
6:30—Joe Hernandez, KMPC.

Popular-Western Music
4:00—Curt Massey, KNX.
4:45—Stuart Hamblen, KFWB.
6:30—Kate Smith, KECA.
8:00—Sinatra-Kirsten, KFI.
8:15—Smith, Whiting, KNX.
9:45—Club 15, KNX.
10:15—Dek Haynes, KHJ.

- KNX—Second Mrs. Burton.
★KAGH—News; Time Out.
KFAC—Piano Parade.
KFOV—Rhythmic Age.
KFVD—Informed Democracy.
KFWB—Peter Potter.
KGER—Biblical Research.
KGFJ—Yesterday's Hits.
KGIL—Midmorning Melodies.
KLAC—Al Jarvis Ballroom.
KMPC—Bill Ewing Show.
KOWI—Spanish Hour.
KRKD—Songs of Yesteryear.
KWKW—S. F. Valley Calls.
KXLA—Italian Classics.
KXLA—Popular Variety.
- 11:15—KECA, KFMB—Victor H. Lindlahr.
KXN—Perry Mason.
KAGH—Jubilee Time.
KFAC—Guy Bates Post.
KFVD—Ballad Bests.
★KXLA—Pasadena News.
- 11:25—KGFJ—Sports Flash.
- 11:30—KECA—Ira Cook.
KFI, KFSD—Today's Children
KHJ, KFMB, KGB, KVOE—Queen for a Day.
KXN, KCBQ—Nora Drake.
KFAC—Music Hall.
★KFMB—Baukhage Talking.
★KFOV, KOWI, KRKD—News.
KFVD—Memory Melodies.
KGER—David Rose.
KGFJ—Variety on Piano.
KWKW—Love's Notebook.
KXLA—Hometown Jamboree.
- 11:40—KFOV—Hit Tunes.
- 11:45—KFI, KFSD—Light of the World.
KXN—The Brighter Day.
KAGH—Of Interest to Women
KGER—Stamps Quartet.
KGFJ—Saludos Amigos.
★KGIL—News.
KOWI—Errand of Mercy.
KWKW—S. F. Post.
KWKW—1430 Club.
- 11:55—KGFJ—Sports Flash.
- 12**★KECA, KHJ, KAGH—News.
KFI—Farm Reporter.
★KNX—News, Frank Goss.
KFAC—Luncheon Concert.
KFOV—Hit Tunes.
KFSD—Life Can Be Beautiful.
KFVD—Meridian Song.
KFWB—Bill Anson.
KGER—Songs for Luncheon.
KGFJ—Intermission.
KGIL—Noonday Melodies.
KLAC—Al Jarvis Ballroom.
KMPC—Moods in Music.
KOWI—Joe Adams Show.
KRKD—Santa Fe Trails.
KWKW—Bill Garr Show.
KXLA—Hometown Jamboree.
- 12:05—KNX—Knox Manning.
KAGH—Sports News.
- 12:15—KECA—Norwood Smith Sings.
KFI, KFSD—Road of Life.
KHJ—Meet Me at Owl.
KAGH—Red Cross.
KFMB—Listen to This.

- ★KFOV, KGER—News.
KGIL—Vocal Varieties.
★KMPC—News to You.
KWIK—Musical Roundup.
- 12:25—KGFJ—Sports Flash.
- 12:30—KECA, KFMB—Modern Romances.
KFI, KFSD—Pepper Young.
KHJ—Music in the Morgan Manner.
KAGH—Popular Music.
KFOV—Stop and Go.
KFVD—Shopping Highlights.
★KFWB—News; Bill Anson.
KGER—Luncheon Serenade.
KGFJ—1230 Club.
KGIL—1260 Ranch.
KMPC—Facts for Farmers.
KRKD—Prairie Schooner.
KWIK—Anything Goes.
KXLA—Bobby Champion.
- 12:45—KFI, KFSD—Right to Happiness.
KXN—Harry Babbitt.
- ★KFAC—News.
KGB—Art Baker's Notebook.
KMPC—California Carousel.
- 12:55—KGFJ—Sports Flash.
- 1**—KECA—Frances Scully.
KFI, KFSD—Backstage Wife.
KHJ—Lynn Looks at H'wood.
KXN—Call for Help.
KAGH—Hora de Los Angeles.
KFAC—Village Festival.
KFOV—Texas Tiny.
★KFVD, KLAC—News.
KFWB—Bill Anson.
KGB—Naval Air Reserve.
KGER—Peter Slack Time.
KGFJ—1230 Club.
KGIL—1260 Roundup.
KMPC—California Carousel.
KOWI—Joe Adams.
KRKD—Prairie Schooner.
KVOE—Tell Your Neighbors.
KWIK—Matinee in Melody.
KWKW—Bill Garr Show.
KXLA—Community Broadcast.
- 1:10—KLAC—520 Club.
- 1:15—KFI, KFSD—Stella Dallas.
KHJ—Nancy Dixon.
KFAC—Classroom Radio.
KFVD—Piano Parade.
KGB—Fashions in Music.
KVOE—Harvey Harding Sings.
KWKW—Races and Sports.
KXLA—LeRoy Smith.
- 1:20—KECA—Double Feature.
1:25—KGFJ—Sports Flash.
1:30—KECA—Easy Aces.
- ★KFI, KFSD—Lorenzo Jones.
KHJ—Norma Young.
KXN—George Fisher.
KFAC—Composers' Corner.
KFVD—Variety Time.
- ★KFWB, KRKD—News.
KGER—Clark Sparks Show.
KGIL—Homemakers.
KMPC—Hal Berger.
KWIK—Child Care.
KXLA—Music and Malarkey.
- 1:35—KRKD—Polka Time.
- 1:45★KECA—John Daly.
KFI, KFSD—Wildier Brown.
KXN, KCBQ—Garry Moore Show.
KFWB—Bill Anson.
KGER—Hawaiian Melodies.
KRKD—Symphony of Song.
KVOE—Civic.
KWIK—Piano Portraits.
KWKW—Races and Sports.
- 1:55—KGFJ—Sports Flash.
- 2**—KECA, KFMB—Surprise Package.
KFI, KFSD—When a Girl Marries.
KHJ—Club 930.
KXN, KCBQ—Garry Moore Show.
KAGH—Fantasia Musicales.
KFAC—Matinee.
KFOV—Texas Tiny.
KFVD—Tips and Tunes.
KFWB—Bill Anson.
KGER—National Guard.
KGFJ—Meet the Band.
KGIL—Homemakers.
★KLAC—News, Sports.
KMPC—Music in the Air.
KOWI—Joe Adams Show.
KRKD—Your Neighbors.
KWIK—Man With a Song.
KWKW—Great White Way.
KXLA—Music and Malarkey.
- 2:15—KFI, KFSD—Portia Faces Life
KXN, KCBQ—Steve Allen.
KGER—Bonjour, Mesdames.
KLAC—520 Club.
KRKD—Sheriff's Office.
KWIK—Public Service.
KWKW—Sports.
- 2:25—KGFJ—Sports Flash.
- 2:30—KECA, KFMB—Bride & Groom
KFI, KFSD—Just Plain Bill.
KGB—Man About Town.
KGER—Garden School.
KGFJ—Variety on Piano.
KGIL—Variations in Rhythm.
KRKD—Tunes in Tempo.
KWIK—Music to Remember.
- 2:40—KGER—Arlane Melodies.
- 2:45—KFI, KFSD—Front-Page Farrell.

KNX, KCBQ—Arthur Godfrey.
 ★KFVD—News.
 KGFJ—Contrasts in Melody.
 KWIK—Jack Rivers.
 KWKW—Races and Sports.
 2:55★KHJ—News.
 KGFJ—Sports Flash.
3—KECA, KFMB—Pick-a-Date.
 KFL, KFSD—Welcome Travelers.
 KHJ—Club 930.
 KNX, KCBQ—Arthur Godfrey.
 ★KAGH—News; Record Rambler.
 KFAC—World of Opera.
 KFVI—Harlematinee.
 KFWB—Maurice Hart.
 ★KFOX, KGER, KXLA—News.
 KGB—Man About Town.
 KGFJ—Record Jackpot.
 KGFJ—Encore Time.
 ★KLAC—News, Sports.
 KMPC—Chiffon Serenade.
 KOWI—Top Tunes.
 KRKD—Tops in Pops.
 KWIK—Modern Concert Hall.
 KWKW—Footbill Features.
 3:05—KGER—Flota Grande.
 3:15—KFOX—Verdict Rendered.
 ★KGIL—News.
 KLAC—Don Otis.
 KWKW—Races and Sports.

**JUKE BOX
 MATINEE**
 With Carl Bailey
 3:15 to 5:30 p.m.
KXLA
 Monday thru Saturday

KXLA—Juke Box Matinee.
 3:28—KGFJ—Sports Flash.
 3:30—KECA, KFMB—Ladies, Be Seated.
 KFL, KFSD—Aunt Mary.
 KFAC—Lyrics in Chorus.
 KFOX—Everybody's Business.
 KFVD—Song Styliata.
 ★KFWB—News; Maurice Hart.
 ★KGB—San Diego News.
 KGER—Rancho 1390.
 KGIL—Veterans' Hospital.
 ★KRKD, KWIK—News.
 3:35—KRKD—Interlude.
 3:45—KFL, KFSD—We Love & Learn
 ★KFB—News.
 KFOX, KFVD, KWIK—Old-Age Pensions.
 KGR, KVOE—Kostelanetz.
 KGIL—Dance Matinee.
 KRKD—Modern Melodies.
 3:55—KECA, KFMB—Ted Malone.
 KGFJ—Sports Flash.
4—KECA—Art Baker's Notebook.
 KFL, KFSD—This Woman's Secret.
 ★KHJ, KFAM, KGB, KVOE—Fulton Lewis.
 KNX, KCBQ—Curt Massey Time.
 KAGH—Roy Loggins.
 KFAC—Musical Masterpieces.
 ★KFOX, KGER, KOWI—News.
 KFVD—Harlematinee.
 KFWB—Maurice Hart.
 KGFJ—Record Review.
 KGIL—Hank Penny.
 ★KLAC—News, Sports.
 ★KMPC—Bill Harpel, News.
 KRKD—Piano Paintings.
 KWIK—Roland Jabeaux.
 KWKW—Rodeo Bill.
 KXLA—Juke Box Matinee.
 4:05—KGER—Rancho 1390.
 4:15—KFL, KFSD—Dr. Paul.
 ★KHJ, KFAM, KGB, KVOE—Frank Hemingway.
 KNX, KCBQ—Stand-In.
 KFOX—Freddy Martin.
 KFWB—Dave Ormont.
 KLAC—California Melodies.
 KMPC—Living Adventure.
 KOWI—Italian Hour.
 KRKD—Spotlight on Stars.
 KWIK—Airlane Melodies.
 4:25—KGFJ—Sports.
 4:30—KECA—Play It Again.
 KFL—Burrill Wheeler.
 ★KHJ, KFAM, KGB, KVOE—Behind the Story.
 KNX—Inside the Doctor's Office.
 KFOX—Name This Tune.
 KFVD—Star Tune Time.
 KFWB—Red Rose.
 KGFJ—Record Review.
 KMPC—Robby McDowall Show.
 KRKD—Symphony in Swing.
 KWIK—Storybook Land.
 KWKW—Today at the Races.
 4:45—KECA—Happy Theater.
 ★KHJ, KGB, KVOE—News.
 ★KNX, KCBQ—Ed R. Murrow.
 ★KFSD—H. V. Kaltenborn.

KFWB—Stuart Hamblen.
 KLAC—Racing Roundup.
 ★KRKD—News.
 4:55★KGER—News, Dr. Raymond.
 KGFJ—Sports Flash.
5—KECA, KFMB—Challenge of the Yukon.
 ★KFL—Feature Wire.
 KHJ, KFAM, KGB, KVOE—B-Bar-B Ranch.
 ★KNX—Knox Manning.
 KAGH—Roy Loggins Show.
 KFAC—Sunset Serenade.
 KFOX—Sunshine Mission.
 KFSD—Prelude to Evening.
 KFWB—Stuart Hamblen.
 KGER—Sports.
 KGFJ—Jive at 5.
 KGIL—Uncle Ted & Tiny Town
 ★KLAC—Fred Henry, News.
 ★KMPC—News; Bill Ewing.
 KRKD—Songs of the Saddle.
 KWIK—Purple Sage Riders.
 KXLA—Juke Box Matinee.
 5:15★KFL—News.
 KGN—Tom Hanlon.
 KGER—Western Music.
 KGFJ—Pianists of the Future
 KLAC—Music Room.
 ★KMPC—Virgil Pinkley, News.
 KWIK—Spotlight on Sports.
 5:30—KECA, KFMB—Jack Armstrong.
 KFL, KFSD—Voice of Firestone.
 KHJ, KFAM, KGB, KVOE—Tom Mix.
 ★KNX, KCBQ—Chet Huntley.
 KAGH—Romano Show.
 KFAC—Whoa Bill Cuh.
 ★KFOX, KGFJ, KGIL—News.
 KLAC—Pecky Lee, Songs.
 KMPC—All-Time Hits.
 KRKD—Sports Dial.
 KWIK—Pages of Memory.
 KXLA—Squeakin' Deacon.
 5:40—KGIL—Sports News.
 5:45★KNX, KCBQ—Garred, News.
 KFOX—Your Fishcaster.
 ★KGER—News.
 KGFJ—Race Recap.
 KGIL—Tops in Pops.
 KLAC—Sam Balter, Sports.
 KMPC—Top Tunes.
 KRKD—Race Results.
 ★KWIK—News, Roger Patrick.
 5:55—KHJ—Erskine Johnson.
 ★KNX—News, Frank Goss.
6—KECA, KFOX, KLAC—News.
 KFL—American Way.
 ★KHJ, KFAM, KGB, KVOE—Gabriel Heatter.
 KNX, KCBQ—Lux Radio Theater.
 KAGH—Carlos Moran.
 KFAC—Hour of Music.
 KFSD—World in Song.
 ★KFWB—Clete Roberts, News.
 KGER—Stamps Quartet.
 KGFJ—Musical Digest.
 KGIL—Easy Listening.
 ★KMPC—News, Bill Harpel.
 KRKD—Musical Varieties.
 KWIK—Lippy Duckat, Sports.
 KXLA—Toastmaster Club.
 6:05★KECA—Headline Edition.
 KLAC—Al Jarvis Ballroom.
 6:15★KECA, KFMB—Elmer Davis.
 ★KHJ, KGB—Mutual Newsreel.
 KFOX—Meet the Band.
 KFWB—Christmas Downtown.
 KGER—Soul Clinic.
 KGIL—Two Guys and a Gal.
 KMPC—Bob Kelley, Sports.
 KRKD—Hawaiian Memories.
 KWIK—Music by Martin.
 6:30—KECA, KFMB—Kate Smith Calls.
 KFL—Henry Morgan.
 KHJ, KGB, KVOE—Tello-Test
 KAGH—Hoyos Hour.
 KFOX—Hal's Memory Room.
 KFSD—Andy Matson.
 KFWB—America Dances.
 KGER—Back to the Bible.
 KGIL—Dinner Concert.
 KMPC—Joe Hernandez.
 KRKD—Golden Lady.
 KWIK—Twilight Time.
 KXLA—Eddy Arnold Show.
 6:45—KHJ, KGB, KVOE—The Answer Man.
 KGIL—Down Memory Lane.
 KRKD—Timely Topics.
 KWIK—Here's Hollywood.
 KXLA—White Horse Ranch.
 6:55★KHJ, KGB, KVOE—Bill Henry
 7—KECA, KFMB—Lone Ranger.
 KFL, KFSD—Martin & Lewis.
 KHJ, KFAM, KGB—Murder by Experts.
 KNX, KCBQ—My Friend Irma
 KAGH—Hoyos Hour.
 KFAC—Twilight Hour.
 KFOX—Accordionettes.
 KFWB—America Dances.
 KGER—Family Bible Hour.
 KGFJ—Musical Digest.
 ★KGIL, KRKD—News.
 ★KLAC—News; 570 Club.
 KMPC—Words and Music.

KWIK—Hobby Reporter.
 KXLA—Popular Music.
 7:15—KFOX—Flightcast.
 KGIL—Songs by Crosby.
 KRKD—Three-Quarter Time.
 KWIK—Page Cavanaugh Trio.
 KXLA—Western Music.
 7:30—KECA—Share the Wealth.
 KFL, KFSD—Dave Garraway Show.
 KHJ, KFAM, KGB, KVOE—Claro Kid.
 KNX, KCBQ—Bob Hawk Show
 KAGH—Ferdellone Italian Melodies.
 KFAC—Echoes and Encores.
 KFMB—Dr. Kildare.
 KGER—Waltz Time.
 KFWB—Sid Ziff, Sports.
 KGER—Rev. Al Harlan.
 KGIL—Footlight Favorites.
 KRKD—Dr. Richardson.
 KWIK—Valley Speaks.
 7:45★KFOX—News.
 KFSG—Rev. Kelso Glover.
 KFNX—Santa's Workshop.
 KGIL—Melodies Soft & Sweet.
 7:55★KECA—Don Gardiner, News.
8—KECA—Kate Smith Calls.
 KFL—Frost Warnings: Light-Up Time.
 KHJ, KFAM, KGB, KVOE—Let George Do It.
 ★KNX—Lowell Thomas.
 KAGH—Music You Want.
 KFAC—Evening Concert.
 KFMB—Music.
 KFSD—Business Reporter.
 KFSG—Light-Up Time.
 KFSG—Rev. Kelso Glover.
 KFWB—Santa's Workshop.
 KGER—Bible Treasury.
 KGFJ—Roary Hour.
 KGIL—Songs of the West.
 ★KLAC—News; Sing Your Worries Away.
 KMPC—Vigilantes Committee.
 KWIK—Through Looking Glass
 ★KXLA—News.
 8:15★KFL, KFSD—World News.
 KNX—Jack Smith and Margaret Whiting.
 KFOX—Music.
 KGER—Hebrew Christian.
 ★KGFJ—Averil Berman, News.
 KMPC—Parade of Hits.
 KXLA—Western Music.
 8:30—KECA, KFMB—Henry J. Taylor.
 KFL, KFSD—Railroad Hour.
 KHJ, KFAM, KGB—The Saint
 KNX, KCBQ—Talent Scouts.
 KAGH—PC Show.
 KFOX—Naval Air Reserve.
 ★KFWB—News.
 KGER—Carroll's Corral.
 KGFJ—Today's Hits.
 KGIL—Platter Party.
 KWIK—Valley Singa.
 KXLA—Ole Ramonson.
 8:45—KECA, KFMB—Speaking of Songs.
 KFOX—Music.
 KFWB—Dave Ormont.
 8:55—KHJ, KFAM, KGB, KVOE—Johnny Desmond.
9—KECA, KFMB—Arthur Gaeth.
 KFL, KFSD—Telephone Hour.
 ★KHJ, KFAM, KGB, KVOE—News, Glenn Hardy.
 KNX, KCBQ—Inner Sanctum.
 ★KAGH—News; Platter Party.
 KFAC—Evening Concert.
 KFOX—Stories to Remember.
 KFWB—Music.
 KGER—Cavalade of Music.
 KGFJ—Today's Hits.
 KGIL—Ben Bard Studios.
 KLAC—Wanted Persons; Sing Your Worries Away.
 KMPC—Parade of Hits.
 KWIK—Variety Time.
 KXLA—Squeakin' Deacon.
 9:15—KECA—William Tusher in Hollywood.
 ★KHJ, KFAM, KGB, KVOE—Fulton Lewis.
 ★KFOX—News.
 KFSG—Word and Song.
 KFWB—United Nations.
 KGIL—Horseman's Forum.
 9:30—KECA—Casebook of Gregory Hood.
 KFL—Edgewater Beach Orch.
 KHJ, KFAM, KGB—Robert Noonan Orch.
 KNX—Beulah.
 KFOX—Music.
 KFSD—Philo Vance.
 KFSG—Drama.
 KFWB—Unity Daily Word.
 KGER—John Brown Schools.
 KGIL—Musical Scrapbook.
 KVOE—The Saint.
 KWIK—To Your Health.
 9:45—KNX, KCBQ—Club 15.
 KFMB—Bing Crosby.
 KFOX—Songs for Safety.
 KFSG—Vocalist.
 ★KFWB, KWIK—News.
 9:55★KHJ, KFAM, KGB, KVOE—News.

10★KECA, KFMB—Richfield Reporter.
 ★KFL, KFSD—Sam Hayes, News
 KHJ, KFAM, KGB—I Love a Mystery.
 ★KNX, KCBQ—Chet Huntley.
 ★KAGH—News; Allan Berg.
 KFAC—Musical Crossroads.
 KFOX—Ocean Park Fights.
 KFSG—A. T. Youn.
 KFVD—Spade Cooley Time.
 KFWB—Eastside Show.
 KGER—When Day is Done.
 KGFJ—Melody Banquet.
 KGIL—Juke-Box Review.
 KLAC—Don Otis.
 KMPC—Bridge Club.
 KWIK—Sweet and Low.
 KXLA—Wade Ray.
 10:15—KECA—Cavalade of Music.
 KFL—Johnny Murray.
 KHJ—Dick Haymes Show.
 KNX—Bob Elson.
 KVOE—1480 Club.
 10:30—KECA—Dr. Frederick Baltes.
 KFL—Melody Time.
 ★KHJ—News.
 KNX—Symphonette.
 KFSD—Concert Hall.
 KFSG—Voice of Faith.
 KGER—At the Ranchhouse.
 KGFJ—Lin Hilburn Show.
 KMPC—Arthur Van Orch.
 KXLA—Music.
 10:45—KECA—One for the Book.
 KHJ—Dave Rose Show.
 10:55—KFL—Police Bulletins.
 ★KLAC—News.
11★KECA—News of Tomorrow.
 ★KFL, KFSD, KGER—News.
 KHJ—Erv Victor.
 ★KNX—Nelson Pringle.
 ★KAGH—News; Allan Berg.
 KFAC—Musical Crossroads.
 KFMB—Cheatin' on Sandman.
 KFOX—Music of Masters.
 KFSG—Gospel Baritone.
 KFVD—Spade Cooley Time.
 KFWB—Eastside Show.
 KGFJ—Dancing in the Dark.
 KGFJ—Lin Hilburn Show.
 KGIL—Juke-Box Review.
 KLAC—Don Otis.
 KMPC—Lecture Time.
 KWIK—Three Oaks.
 KXLA—Irish World.
 11:10—KNX—Sports.
 11:15—KECA—Phyllis Harmonic Reporter
 KFL—Biltmore Orch.
 KNX—Merry-Go-Round.
 KFSG—Family Worship Hour.
 KGER—At the Ranchhouse.

Monday thru Saturday
 11:15 P.M. - 5 A.M.
KXLA Presents
ALEX
Pickupacupplebucks
COOPER

KXLA—Alex Cooper Show.
 11:20—KECA—Forty Minutes Till Midnight.
 11:30—KFL—Milestones in Melody.
 ★KFOX—News.
 KFSG—Organ.
 11:45—KFL—For You.
 KNX—You and Christmas.
 ★KMPC—News.
 KVOE—Treasury Varieties.
 11:55★KECA, KLAC—News.
 KFL—Forty Plus Assn.
12—KFL—Musical Menu.
 KHJ—Rhapsody in Wax.
 ★KNX—News.
 KAGH—Bill Sampson (to 3).
 KFAC—Midnight Serenade.
 KFVD—Spade Cooley Time.
 KFWB—Popular Music.
 KGFJ—Midnight Special (to 3)
 KLAC—Don Otis.
 KRKD—Stardust Serenade.
 KXLA—Alex Cooper Show.
 12:05—KNX—Steve Allen Show.
 12:30—KFL—Midnight Flyer.

REMEMBER WHEN?
 First nightly coast-to-coast continuity "strip" series was CBS's "Amos 'n' Andy," aired six nights a week back in '29.

TUESDAY, DECEMBER 20

★Indicates News Broadcast.

- 8**—KECA, KFMB—Don McNeill's Breakfast Club.
 KFI—Coffee Time.
 ★KHJ, KGB—Cecil Brown.
 KXN—Bob McLaughlin Club Time.
 KAGH—Harmony Corral.
 KFAC—Country Church.
 KFOX—Bible Society.
 KFSD—Open House.
 KFVD—Wakeup Ranch.
 ★KFWB—Clete Roberts, News.
 KGER—Mispah.
 KGFJ—Sheldon Shepard.
 KGIL—Musical Clock.
 ★KLAC, KXLA—News.
 ★KMPC—Norman Nesbitt, News.
 KOWL—Spanish Hour.
 KRKD—Organ Melodies.
 KWIK—Klub KWIK.
 KWKW—Tony Sein.
8:10—KLAC—Stock Reports.
8:15—KFI—Marriage for Two.
 ★KHJ, KOWL—News.
 ★KXN—News, Dave Vile.
 KFOX—Prison Missionaries.
 KFVB—Music.
 KGFJ—Melody Time.
 ELAC—Sports: Haynes at the Reins.
 KMPC—Market Report, Sports.
 KRKD—Hawaiian Memories.
 KXLA—Music.
8:30—KFI, KFSD—Jack Berch.
 KHJ, KFXM, KGB, KVOE—Haven of Rest.
 KXN, KCBQ—Grand Slam.
 ★KFAC, KGIL, KRKD, KWKW—News.
 KFOX—Words of Life.
 KFVD—Record Rangers.
 KGER—Hammond.
 KMPC—Song for You.
 KOWL—Jam for Breakfast.
8:35—KWKW—Pasadena Churches.
8:45—KFI—Meyers Goes to Market.
 KXN—Rosemary.
 KFAC—Unity.
 KFVD—Songs of the Sage.
 KFVB—Science of Mind.
 KGER—Bible Treasury Hour.
 KGIL—On Parade.
 KLAC—Racing News.
 ★KMPC—News.
 KRKD—Spotlight Varieties.
 KXLA—White Horn Ranch.

- 9**—KECA, KFMB—Art Linkletter.
 ★KFI, KLAC—News.
 KHJ, KVOE—Kate Smith Speaks.
 KXN—Wendy Warren.
 KAGH—Sunshine Program.
 KFAC—Morning Concert.
 KFOX—Pontiacal Church.
 KFVD—Waltz Time.
 KFVB—Strolling Tom.
 KGER—Lutheran Hour.
 KGFJ—The Judge Speaks.
 KGIL—Sweet and Sentimental.
 KMPC—Band Box.
 KOWL—Jam for Breakfast.
 KRKD—Sagebrush Serenade.
 ★KWIK—News: Trading Post.
 KXLA—Voice of China.
9:05—KFI—Ladies' Day.
9:15—KHJ—Lanny Ross.
 KXN, KCBQ—Aunt Jenny.
 ★KFVD—News.
 KFVB—Music.
 KGFJ—Airtoriels.
 KGIL—Ballads for You.
 KLAC—Sing Your Worries Away.
 KWIK—Social Letter.
 KWKW—Jewish Hour.
9:25—KECA, KFMB—Walter Kierman.
9:30—KECA—Quick as a Flash.
 KHJ—Women Are Wonderful.
 KXN, KCBQ—Helen Trent.
 KAGH—Top o' the Morning.
 KFOX—Full Gospel.
 KFSD—It's a Good Idea.
 KFVD—Show Tunes.
 KFVB—Bob Garrick.
 KGB—Molly Morse.
 KGER—God's Half Hour.
 KGFJ—Racing News.
 KGIL—Fashions in Music.
 KMPC—Chef Milani.
 KOWL—Tune Time.
 KWIK—Bibi Lee.
9:45—KFI—All Around Town.
 KXN, KCBQ—Our Gal Sunday.
 KFVD—School Days.
 KGFJ—The Stars Sing.
 KOWL—Naval Air Reserve.
 ★KRKD, KWKW—News.
 KWIK—Music for the Misses.

- 10**—KECA—Ira Cook.
 KFI—All Around Town.
 ★KHJ, KFXM, KGB, KVOE—News, Glenn Hardy.
 KXN—Big Sister.
 ★KAGH, KFOX—News.
 KFAC—Accent on Strings.
 KFSD—Fashions in Music.

- KFVD—Bible Institute.
 KFVB—Peter Potter.
 KGER—Earl Lee.
 KGFJ—From Sunset and Vine.
 KGIL—Waltz Time.
 KLAC—Al Jarvis Ballroom.
 KMPC—Bill Ewing Show.
 KOWL—Yiddish Hour.
 KRKD—Swing Time.
 KWIK—The Four Knights.
 KWKW—Sports.
 KXLA—Western Music.
10:10—KAGH—Music America Loves.
 KFOX—Assembly of God.
10:15—KECA, KFMB—Galen Drake.
 KFI—Are You Listening?
 KHJ, KFXM, KGB, KVOE—Songs of Cheer and Comfort.
 KXN—Ma Perkins.
 KGER—Tommy Baird.
 KGIL—Ring Crosby.
 KRKD—Dr. Richardson.
 KWIK—Musical Scrapbook.
 KWKW—Christmas Suggestions.
10:25—KGFJ—Sports Flash.
10:30—KECA, KFMB—My True Story.
 KFI—Lora Layton.
 KHJ, KGB—Ladies' Fair.
 KXN—Young Dr. Malone.
 KFAC—Serenade.
 KFOX—Music of the Morning.
 KFSD—George Hicks.
 KFVD—Rescue Mission.
 KGER—Helen Markham.
 ★KGIL, KXLA—News.
 KLAC—Honest Opinion.
 KRKD—Artists and Composers.
 KWKW—Italian Classical Hr.
10:35—KGIL—Midmorning Melodies.
10:45—KFI—Life Can Be Beautiful.
 KXN—Guiding Light.
 KGER—Rev. Le Roy Kopp.
 KRKD—Midnight Mission.
 KWIK—The Woman's Way.
 KXLA—Western Music.
10:55—KECA, KFMB—Betty Crocker Magazine of the Air.
 KGFJ—Sports Flash.

- 11**—KECA, KFMB—Betty Crocker.
 KFI, KFSD—Double or Nothing.
 KHJ, KFXM, KGB, KVOE—Ladies First.
 KXN—Second Mrs. Burton.
 ★KAGH—News; Time Out.
 KFAC—Piano Parade.
 KFOX—Rhythmic Age.
 KFVD—Informed Democracy.
 KFVB—Peter Potter.
 KGER—Biblical Research.
 KGFJ—Yesterday's Hits.
 KGIL—Midmorning Melodies.
 KLAC—Al Jarvis Ballroom.

Morning Programs Appear in Lightface Type; Afternoon and Evening Programs in Boldface.

- Comedy-Variety**
 1:30—Easy Aces, KECA.
 1:45—Garry Moore, KXN.
 2:15—Steve Allen, KXN.
 2:45—Arthur Godfrey, KXN.
 3:30—Baby Snooks, KFI.
 4:00—Bob Hope, KFI.
 6:30—Fibber and Molly, KFI.
 6:30—Life With Luigi, KXN.
- Quiz, Participation**
 7:00—Bkfst. in H'wood, KECA.
 8:00—McNeill Bkfst. Club, KECA.
 8:30—Grand Slam, KXN.
 9:00—Art Linkletter, KECA.
 11:00—Double or Nothing, KFI.
 11:30—Queen for a Day, KHJ.
 2:00—Surprise Package, KECA.
 2:30—Bride and Groom, KECA.
 3:00—Welcome Travelers, KFI.
 7:00—Hit the Jackpot, KXN.
 7:30—People Are Funny, KFI.
 8:30—Managing Editor, KGIL.
- Drama**
 8:30—Cavalcade of America, KFI.
- Classical, Semi-Classical Music**
 7:30—Solo and Soliloquy, KECA.
- Comment-Narration**
 7:45—Fred Beck, KXN.
 9:00—Kate Smith, KHJ.
 12:05—Knox Manning, KXN.
 4:00—Art Baker, KECA.
 4:30—Burrill Wheeler, KFI.

- KMPC—Bill Ewing Show.**
 KOWL—Spanish Hour.
 KRKD—Songs of Yesterday.
 KWIK—S. F. Valley Calls.
 KWKW—Italian Classics.
 KXLA—Popular Variety.
11:15—KECA, KFMB—Club Time.
 KXN—Perry Mason.
 KAGH—Jubilee Time.
 KFVD—Ballad Beats.
 ★KXLA—Pasadena News.
11:25—KGFJ—Sports Flash.
11:30—KECA—Ira Cook.
 KFI, KFSD—Today's Children Queen for a Day.
 KXN, KCBQ—Nora Drake.
 KFAC—Music Hall.
 ★KFOX, KOWL, KRKD—News.
 KFVD—Memory Melodies.
 KGER—Waltz Time.
 KGFJ—Variety on Piano.
 KXLA—Love's Notebook.
 KXLA—Hometown Jamboree.
11:40—KFOX—Hit Tunes.
11:45—KFI, KFSD—Light of the World.
 KXN—The Brighter Day.
 KAGH—Of Interest to Women.
 KGER—Stamps Quartet.
 KGFJ—Saludos Amigos.
 ★KGIL—News.
 KOWL—Christmas Seals.
 KRKD—Sweet Pops.
 KWKW—1430 Club.
11:55—KGFJ—Sports Flash.
12—KECA, KHJ, KAGH, KFMB, KGB, KWIK—News.
 KFI—Farm Reporter.
 ★KXN—News, Frank Goss.
 KFAC—Luncheon Concert.
 KFOX—Hit Tunes.
 KFSD—Life Can Be Beautiful.
 KFI—Meridian Song.
 KFVB—Bill Anson.
 KGER—Songs for Luncheon.
 KGFJ—Intermission.
 KGIL—Noonday Melodies.
 KLAC—Al Jarvis Ballroom.
 KMPC—Moods in Music.
 KOWL—Joe Adams Show.
 KRKD—Santa Fe Trails.
 KWKW—Bill Gurr Show.
 KXLA—Hometown Jamboree.
12:05—KXN—Knox Manning.
 KAGH—Sports News.
12:15—KECA—Nrwod Smith Sings.
 KFI, KFSD—Road of Life.
 KHJ—Meet Me at Owl.
 KFMB—Listen to This.
 ★KFOX, KGER—News.
 KGIL—Vocal Varieties.
 ★KMPC—News to You.
 KWIK—Musical Roundup.
12:25—KGFJ—Sports Flash.
12:30—KECA, KFMB—Modern Romances.
 KFI, KFSD—Pepper Young.

- KHJ—Music in the Morgan** Manner.
 KAGH—Medal of Honor.
 KFOX—Stop and Go.
 KFVD—Shopping Highlights.
 ★KFVB—News.
 KGER—Luncheon Serenade.
 KGFJ—1230 Club.
 KGIL—1260 Ranch.
 KMPC—Facts for Farmers.
 KRKD—Prairie Schooner.
 KWIK—Anything Goes.
 KXLA—Bobby Champion.
12:45—KFI, KFSD—Right to Happiness.
 KXN—Harry Babbitt.
 ★KFAC—News.
 KGB—Art Baker's Notebook.
 KMPC—California Carousal.
 KWKW—Sports; Farm News.
12:55—KGFJ—Sports Flash.
1—KECA—Frances Scully.
 KFI, KFSD—Backstage Wife.
 KHJ—Lynn Looks at H'wood.
 KXN—Call for Help.
 KAGH—Flora de Los Angeles.
 KFAC—Your County Reports.
 KFOX—Texas Tiny.
 ★KFVD—News.
 KFVB—Bill Anson.
 KFXM—Open House.
 KGER—Luncheon Serenade.
 KGFJ—1230 Club.
 KGIL—1260 Roundup.
 ★KLAC—News; Sports.
 KMPC—California Carousal.
 KOWL—Joe Adams Show.
 KRKD—Prairie Schooner.
 KWIK—Matinee in Melody.
 KWKW—Bill Gurr Show.
 KXLA—Community News.
1:15—KFI, KFSD—Stella Dallas.
 KHJ—Nancy Dixon.
 KFAC—Classroom Radio.
 KFVD—Piano Parade.
 KGER—Fashions in Music.
 KLAC—570 Club.
 KVOE—Harvey Harding Sings.
 KWKW—Races and Sports.
 KXLA—LeRoy Smith.
1:20—KECA—Double Feature.
1:25—KGFJ—Sports Flash.
1:30—KECA—Easy Aces.
 KFI, KFSD—Lorenzo Jones.
 KHJ—Norme Young.
 KXN—George Fisher.
 KFAC—Composers' Corner.
 KFVD—Variety Time.
 ★KFVB, KRKD—News.
 KGER—Your Security.
 KGFJ—Homemakers.
 KMPC—Hal Berger.
 KWIK—Buenos Amigos.

FOR LADIES ONLY!
 Dick Schofield's
"Music & Malarkey"
 is good for you
 For a Free Sample Dial KXLA
 at 1:30 P.M.
 MON., TUES., THURS., FRI.
 4:30
SUNDAY AFTERNOONS
K X L A

- KXLA—Music and Malarkey.
 1:25—KRKD—Polka Time.
 1:45—KECA—Jack Beall.
 KFI, KFSD—Widder Brown.
 KXN, KCBQ—Garry Moore Show.
 KGER—Hawaiian Melodies.
 KRKD—Symphony of Song.
 KWIK—Lano Portraits.
 1:55—KGFJ—Sports Flash.
2—KECA, KFMB—Surprise Package.
 KFI, KFSD—When a Girl Marries.
 KHJ—Club 930.
 KXN, KCBQ—Garry Moore Show.
 KAGH—Fantasias Musicales.
 KFAC—Matinee.
 KFOX—Texas Tiny.
 KFVD—Tips and Tunes.
 KFVB—Bill Anson.
 KGB—Melody Matinee.
 KGER—Long Beach Band.
 KGFJ—Meet the Band.
 KGIL—Homemakers.
 ★KLAC—News, Sports.
 KMPC—Music in the Air.
 KOWL—Joe Adams Show.
 KRKD—I. A. Recreation Dept.
 KWIK—Bette Lou Wilson, Songs.
 KWKW—Great White Way.
 KXLA—Music and Malarkey.
2:10—KLAC—570 Club.
2:15—KFI, KFSD—Portia Faces Life.
 KXN, KCBQ—Steve Allen.
 KRKD—Tunes in Tempo.
 KWIK—Public Service.
 KWKW—Sports.
2:25—KGFJ—Sports Flash.
2:30—KECA, KFMB—Bride & Groom

KFI, KFSD—Just Plain Bill.
KGB—Man About Town.
KGER—Garden School.
KGFJ—Variety on Piano.
KGIL—Variations in Rhythm.
KWIK—Music to Remember.

2:40—KGER—Long Beach Band.

2:45—KFI, KFSD—Front-Page Farrell.
KXN, KCBQ—Arthur Godfrey.
★KFVD—News.
KGFJ—Contrasts in Melody.
KWIK—Jack Rivers.
KWKW—Races and Sports.

2:55★KHJ, KVOE—News.
KGFJ—Sports Flash.

3—KECA, KFMB—Pick-a-Date.
KFI, KFSD—Welcome Travelers.
KHJ—Club 830.
KXN, KCBQ—Arthur Godfrey.
★KAGH, KFOX, KGER, KXLA—News.
KFAC—World of Opera.
KFVD—Harlematinee.
KFWB—Maurice Hart.
KGB—Man About Town.
KGFJ—Record Jackpot.
KGIL—Encore Time.
★KLAC—News, Sports.
KMPC—Chiffon Serenade.
KOWL—Top Tunes of Years.
KRKD—Tops in Pops.
KWIK—Modern Concert Hall.
KWKW—Bill Sampson.

3:05—KAGH—Record Ramblin'.
KGER—Fiesta Grande.

3:10—KLAC—Don Otis Show.

3:15—KFOX—Vets' Administration.
★KGIL—News.
KWKW—Races and Sports.
KXLA—Juke Box Matinee.

3:25—KGFJ—Sports Flash.

3:30—KECA, KFMB—Ladies, Be Seated.
KFI, KFSD—Aunt Mary.
KFAC—Lyrics in Chorus.
KFOX—Everybody's Business.
KFVD—Song Stylists.
★KFWB—News; Maurice Hart.
★KGB—San Diego News.
KGER—Rancho 1390.
KGIL—Vets' Hospital.
★KRKD—News; Music.

3:45—KFI, KFSD—We Love & Learn Ross.
KHJ, KFXM, KVOE—David Ross.
★KFAC—News.
KFOX, KFVD, KWIK—Old-Age Pensions.
KGIL—Dance Matinee.
KRKD—Modern Melodies.
★KWKW—Races; News.

3:55—KECA, KFMB—Ted Malone.
KGFJ—Sports Flash.

4—KECA—Art Baker's Notebook.
KFI, KFSD—This Woman's Secret.
★KHJ, KFXM, KGB, KVOE—Fulton Lewis.
KXN, KCBQ—Curt Massey Time.
KAGH—Roy Loggins.
KFAC—Musical Masterpieces.
★KFOX, KGER, KOWL—News.
KFVD—Harlematinee.
KFWB—Maurice Hart.
KGFJ—Record Review.
KGIL—Bank Penny Show.
★KLAC—News, Sports.
★KMPC—News, Bill Harpel.
KRKD—Piano Paintings.
KWIK—Three-Quarter Time.
KWKW—Rodeo Bill.
KXLA—Juke Box Matinee.

4:05—KGER—Rancho 1390.

4:15—KFI, KFSD—Dr. Paul.
★KHJ, KFXM, KGB, KVOE—Frank Hemingway.
KXN, KCBQ—Stand-In.
KFOX—Freddy Martin.
KFWB—Dave Ormont.
KLAC—California Melodies.
KMPC—Twilight Tales.
KOWL—Italian Hour.
KRKD—Spotlight on Stars.
KWIK—Airplane Melodies.

4:25—KGFJ—Sports Flash.

4:30—KECA—Play It Again.
KFI—Burritt Wheel.
★KHJ, KFXM, KGB, KVOE—Behind the Story.
KXN—Inside the Doctor's Office.
KFOX—Name the Tune.
KFVD—Star Tune Time.
KFWB—Red Rowe.
KGFJ—Record Review.
KMPC—Roddy McDowall Show.
KRKD—Symphony in Swing.
KWIK—Storybook Land.
KWKW—Today at the Races.

4:45—KECA—Happy Theatre.
★KHJ, KGB, KVOE—News.
★KXN, KCBQ—Ed R. Murrow.
★KFSD—Richard Harkness.
KFWB—Stuart Hamblen.
KLAC—Racing Roundup.
★KRKD—News.

4:55★KGER—News, Dr. Raymond.
KGFJ—Sports Flash.

5—KECA, KFMB—Greer Hornet.
★KFI—Feature Wire.
KHJ, KFXM, KGB, KVOE—Straight Arrow.
★KXN, KCBQ—Box Manning.
KAGH—Roy Loggins Show.
KFAC—Sunset Serenade.
KFOX—Sunshine Mission.
KFSD—Prelude to Evening.
KFWB—Stuart Hamblen.
KGER—Sports.
KGFJ—Live at Five.
KGIL—Uncle Ted & Tiny Toot
★KLAC—Fred Henry Reports.
★KMPC—News; Bill Ewing.
KRKD—Songs of the Saddle.
KWIK—Purple Sage.
KXLA—Juke Box Matinee.

5:15★KFI—News.
KXN—Tom Hanlon.
KGER—Western Music.
KLAC—Music Room.
★KMPC—Virgil Pinkley.
KWIK—Spotlight on Sports.

5:30—KECA, KFMB—Sky King.
KFI, KFSD—Fanny Brice.
KHJ, KFXM, KGB, KVOE—Children's Show.
★KXN, KCBQ—Chet Huntley.
KAGH—Romano Show.
KFAC—Whon Bill Club.
★KFOX, KGFJ, KGIL—News.
KLAC—Peggy Lee, Songs.
KMPC—All-Time Hits.
KRKD—Sports Dial.
KWIK—Boy, Girl and Song.
KXLA—Squeakin' Deacon.
KGIL—Sports News.

5:40—KXN, KCBQ—News; Garred.
KFOX—Your Fishcaster.
★KGER—News.
KGFJ—Race Recap.
KGIL—Tops in Pops.
KLAC—Sam Balter, Sports.
KMPC—Top Tunes.
KRKD—Race Results.
★KWIK—News, Roger Patrick.

5:55★KXN—News, Frank Goss.

6—KECA, KFOX, KLAC—News.
KFI, KFSD—Bob Hope.
★KHJ, KFXM, KGB, KVOE—Gabriel Heatter.
KXN—Women's Forum.
KAGH—Carlos Moran.
KFAC—Hour of Music.
★KFWB—Clete Roberts, News.
KGER—Stamps Quartet.
KGFJ—Musical Digest.
KGIL—Easy Listening.
★KMPC—Bill Harpel, News.
KRKD—Musical Varieties.
KWIK—Lippy Duckat, Sports.
KXLA—Muir College.

6:05★KEA—Headline Edition.
KLAC—Al Jarvis Ballroom.

6:15★KECA, KFMB—Elmer Davis.
★KHJ, KGB—Mutual Newsreel.
KFOX—Meet the Band.
KFWB—Christmas Downtown.
KGER—Soul Clinic.
KGIL—Two Guys and a Gal.
KMPC—Bob Kelley, Sports.
KRKD—Hawaiian Memories.
KWIK—Music by Martin.
KXLA—Mary Burk King.
KEA—Report to the People.

6:30—KFI, KFSD—Fibber and Molly
KHJ, KGB, KVOE—Tello-Test
KXN—Life With Luigi.
KAGH—Hoyos Hour.
KFBM—Amazing Mr. Malone.
KFOX—Hal's Memory Room.
KFWB—America Dances.
KGER—Back to the Bible.
KGIL—Dinner Concert.
KMPC—Joe Hernandez.
KRKD—Golden Lady.
KWIK—Twilight Time.
KXLA—Eddy Arnold Show.
KEA—Music by Escero.

6:45—KHJ, KGB, KVOE—Answer Man.
KGIL—Down Memory Lane.
KRKD—Timely Topics.
KWIK—Here's Hollywood.
KXLA—Dusty Ellison.

6:55★KHJ, KGR, KVOE—Bill Henry

7—KECA, KFMB—David Harding, Counterspy.
KFI, KFSD—Big Town.
KHJ, KFXM, KGB—Mysterious Traveler.
KXN, KCBQ—Hit the Jackpot.
KAGH—Hoyos Hour.
KFAC—Twilight Hour.
KFOX—March Time.
KFWB—America Dances.
KGER—Family Bible Hour.
KGFJ—Musical Digest.
★KGIL, KRKD—News.
★KLAC—News; 550 Club.
★KMPC—Words and Music.
KWIK—Jewish Hour.
KXLA—Popular Music.

7:15—KFOX—Evening Melodies.
KGIL—Songs by Crosby.
KRKD—Three-Quarter Time.
KWIK—Page Cavanaugh Trio.

KXLA—Western Music.

7:30—KECA—Solo and Soliloquy.
KFI, KFSD—People Are Funny.
KHJ, KFXM, KGB, KVOE—Red Ryder.
KXN, KCBQ—Escape.
KAGH—Fardellone Italian Melodies.
KFAC—Echoes and Encores.
KFMB—Mr. President.
KFOX—Waltz Time.
KFWB—Sid Ziff, Sports.
KGER—Rev. Al Harlan.
KGIL—S. F. C. of C.
KRKD—Dr. Richardson.
KXLA—Cavalcade of Music.

7:45★KFOX—News.
KFSG—Rev. Esther Ruathol.
KFWB—Santa's Workshop.
KGIL—Melodies Soft & Sweet.

8—KECA, KFMB—Time for Defense.
KFI—Post Warnings; Light-Up Time.
KHJ, KFXM, KGB, KVOE—Count of Monte Cristo.
★KXN—Lowell Thomas.
KAGH—Music You Want.
KFAC—Evening Concert.
KFOX—Music.
KFSD—Light-Up Time.
KFWB—Santa's Workshop.
KGER—Bible Treasury.
KGFJ—Rosary Hour.
KGIL—Platter Party.
★KLAC—News; Sing Your Worries Away.
KMPC—Parade of Hits.
KWIK—Meet the Band.
★KXLA—News.

8:15★KFI, KFSD—World News.
KXN—Dinah Shore and Jack Smith.
KGER—Hebrew Christian.
★KGFJ—News, Averill Berman.
KXLA—Western Music.

8:30—KECA, KFMB—America's Town Meeting.
KFI, KFSD—Cavalcade of America.
KHJ, KFXM, KGB, KVOE—Mystery Is My Hobby.
KXN, KCBQ—Mr. and Mrs. North.
KAGH—Paul Weston Show.
★KFWB—News.
KGER—Carroll's Corral.
KGFJ—Today's Hits.
KGIL—Managing Editor.
KWIK—Sons o' Guns.
KXLA—97th St. Corral.

8:45—KFWB—Dave Ormont.
KWIK—Al Trace Show.

9—KECA, KFMB—America's Town Meeting.
KFI—Music From Hollywood.
★KHJ, KFXM, KGB, KVOE—News; Glenn Hardy.
KXN, KCBQ—Mystery Theater
★KAGH—News.
KFAC—Evening Concert.
KFOX—Music.
KFSD—University Theater.
KFSG—Spirit of L.I.F.E.
KFWB—Music.
KGER—L. B. City College.
KGFJ—Today's Hits.
KGIL—Melodies From the Sky
KLAC—Sing Worries Away.
KMPC—Parade of Hits.
KWIK—Valley Varieties.
KXLA—Squeakin' Deacon.

9:15★KHJ, KFXM, KGB, KVOE—Fulton Lewis.
KAGH—Platter Party.
★KFOX—News.
KFWB—United Nations.
KGER—Cavalcade of Music.

9:30★KECA, KFMB—Monitor News.
KFI—Tex Williams Show.
KHJ, KFXM, KGB, KVOE—Official Detective.
KXN—Beulah.
KFOX—Rendezvous.
KFSG—Foursquare Revival.
KFWB—Unity Daily Word.
KGER—John Brown Schools.
KGIL—Musical Scrapbook.

9:45—KECA—We Care.
KXN, KCBQ—Club 15.
KFMB—Bing Crosby.
KFOX—Adventures in Research.
★KFWB, KWIK—News.

9:55★KHJ, KFXM, KVOE—News.

10—KECA, KFMB—Richfield Reporter.
★KFI, KFSD—Sam Hayes, News
KHJ, KFXM, KGB—I Love a Mystery.
★KXN, KCBQ—Chet Huntley.
★KAGH—News; Allan Berg.
★KFAC—Musical Crossroads.
KFOX—Music.
KFSG—Gospel Stars.
KFWB—Eastside Show.
KGER—The Three Suns.
KGFJ—Melody Bangers.

SPADE COOLEY TIME
with George Sanders
NOW 10 P.M.

1020 KC.
5000 WATTS

Check KFVD
LOS ANGELES

KFVD—Spade Cooley Time.
KGIL—Hank Penny & Smokey Rogers.
KLAC—Don Otis.
EMPC—Leisure Time.
KWIK—Sweet and Low.
KXLA—Wade Ray.

10:15—KECA—Cavalcade of Music.
KFI—Johnny Murray.
KHJ—Dick Haymes Show.
KXN—Bob Olson.
KFSD—Morton Downey.
KFSG—Hazel Romaine Coach.
KGER—Voice of the Army.
KVOE—1480 Club.

10:30—KECA—Dr. Frederick Bailes.
KFI—Melody Time.
★KHJ—News.
KXN, KCBQ—Harry James Orch.
KFMB—Cheatin' on Sandman.
KFOX—Music.
KFSD—Concert Hall.
KFSG—Uncle Paul.
KGER—At the Ranchhouse.
KGFJ—Lin Hilburn Show.
KMPC—Arthur Van Orch.
KXLA—Music.

10:45—KECA—One for the Book.
KHJ—Dave Rose Show.
★KLAC—News.

10:55—KFI—Police Bulletins.
★KLAC—News.

11—KECA—News of Tomorrow.
★KFI, KFSD, KGER—News.
KHJ—Victor.
★KXN—Nelson Pringle.
★KAGH—News; Allan Berg.
★KFAC—Musical Crossroads.
KFOX—Concert Master.
KFSG—Meditations.
KFVD—Spade Cooley Time.
KFWB—Eastside Show.
KGB—Dancing in the Dark.
KGFJ—Lin Hilburn Show.
KGIL—Johnny Grant.
KLAC—Don Otis.
KMPC—Esquire Trio.
KWIK—Three Oaks.
KXLA—Irish World.

11:10—KXN—Sports.

11:15—KECA—Cinegrill Music.
KFI—Morton Downey.
KXN—Merry-Go-Round.
KFMB—Cheatin' on Sandman.
KFSD—Dance Orch.
KFSG—Songs and Devotion.
KGER—At the Ranchhouse.
KXLA—Alex Cooper Show.

11:30—KECA—Sketch Henderson Orch.
KFI—Milestones in Melody.
★KFOX—News.
KFSG—Sacred Song Album.
KMPC—Leisure Time.
KVOE—I Love a Mystery.

11:45—KFI—Guest Star.
KFOX—Airplane Melodies.
KXN—You and Christmas.
★KMPC—News.

11:55★KECA, KLAC—News.
12—KFI—Musical Menu.
KHJ—Rhapsody in Wax.
★KXN—News.
KFAC—Midnight Serenade.
KFVD—Spade Cooley Time (to 1).
KFWB—Melodee Club.
KGFJ—Midnight Special (to 3)
KGIL—Johnny Grant.
KLAC—Don Otis.
KRKD—Stardust Serenade (to 5:30).
KWIK—Show People's Show (to 4).
KXLA—Alex Cooper Show (to 5).

12:05—KXN—Steve Allen Show.
12:30—KFI—Midnight Flyer.
KFWB—Popular Music.

WAXES SHOW
Doris Day, NBCaroler, has waxed a quarter-hour program for the National Paralysis and their March of Dimes drive which will be released in January.

Page Twenty-three

WEDNESDAY, DEC. 21

*Indicates News Broadcast.

- 8** — KECA, KFMB—Don McNeill's Breakfast Club.
 KFI—Coffee Time.
 *KHJ, KGB—Cecil Brown.
 KXN—Bob McLaughlin Club Time.
 KAGH—Harmony Corral.
 KFAC—Country Church.
 KFOX—Bible Society.
 KFVD—Wakeup Ranch.
 *KFWB—Clete Roberts.
 KGER—Mizpah.
 KGFJ—Dr. Frederick Bailes.
 KGIL—Musical Clock.
 *KLAC, KXLA—News.
 *KMPC—Norman Newbitt, News KOWL—Spanish Hour.
 KRKD—Orman Melodies.
 KVOE—Hotcake Club.
 KWIK—Klub KWIK.
 KWKW—Tony Selin.
 8:10—KLAC—Stock Market.
 8:15—KFI—Morrige for Two.
 *KHJ, KOWL—News.
 *KXN—News, Dave Valle.
 KFOX—Prison Missionaries.
 KFWB—L. A. Breakfast Club.
 KGFJ—Melody Time.
 KLAC—Sports.
 KMPC—Marlets; Sports.
 KRKD—Hawalian Memories.
 KXLA—Music.
 8:20—KLAC—Haynes at the Reins.
 8:30—KFI, KFSD—Jack Berch.
 KHJ, KFAM, KGB, KVOE—Bible Institute.
 KXN, KCBQ—Grand Slam.
 KAGH—Christ Church Unity.
 *KFAC, KGIL, KRKD, KWKW—News.
 KFOX—Words of Life.
 KFVD—Record Rangers.
 KGER—Hammond.
 KMPC—Song for You.
 KOWL—Jam for Breakfast.
 KXLA—Haven of Rest.
 8:35—KWKW—Pasadena Churches.
 8:45—KFI—Meyers Goes to Market.
 KXN—Rosemary.
 KAGH—Kostelanetz Conducts.
 KFAC—Unity.
 KFVD—Songs of the Sage.
 KGER—Bible Treasury Hour.
 KGIL—On Parade.
 KLAC—Racing News.
 *KMPC, KWKW—News.
 KRKD—Spotlight Varieties.
 *KECA, KFMB—Art Linkletter.
9 — KFI, KLAC—News.
 *KHJ, KVOE—Kate Smith Speaks.
 KXN—Wendy Warren.
 KAGH—Sunshine Mission.
 KFAC—Morning Concert.
 KFOX—Pentecostal Church.
 KFVD—Waltz Time.
 KFWB—L. A. Breakfast Club.
 KGB—Morning Special.
 KGER—Lutheran Hour.
 KGFJ—Disabled Veterans.
 KGIL—Sweet and Sentimental.
 KMPC—Band Box.
 KOWL—Jam for Breakfast.
 KRKD—Sagebrush Serenade.
 *KWIK—News; Trading Post.
 KWKW—Voice of China.
 KXLA—Bar Nothing Ranch.
 9:05—KFI—Ladies Day.
 9:15—KHJ—Lany Boss.
 KXN, KCBQ—Aunt Jenny.
 *KFSD, KFVD—News.
 KGFJ—Airtorials.
 KGIL—Ballads for You.
 KLAC—Sing Your Worries Away.
 KWIK—Social Letter.
 KWKW—Jewish Hour.
 9:25—KECA, KFMB—Walter Klerman.
 9:30—KFAC—Quick as a Flash.
 KHJ—Women Are Wonderful.
 KXN, KCBQ—Helen Trent.
 KAGH—Top o' the Morning.
 KFOX—Full Gospel.
 KFSD—It's a Good Idea.
 KFVD—Show Tunes.
 KFWE—Bob Garrick.
 KGB—Molly Morse.
 KGER—God's Half Hour.
 KGFJ—Racing News.
 KGIL—Fashions in Music.
 KMPC—Chef Miami.
 KOWL—Tune Time.
 KWIK—Billy Lee.
 9:45—KFI—All Around Town.
 KXN, KCBQ—Our Gal Sunday.
 KFVD—School Days.
 KGFJ—The Stars Sing.
 KOWL—It's the Tops.
 *KRKD—News.
 KVOE—Heatter's Mailbag.
 KWIK—Music for the Missus.
 KECA—Ira Cook.
10 — KFI—All Around Town.
 *KHJ, KFAM, KGB, KVOE—News, Glenn Hardy.
 KXN—Big Sister.

- *KAGH, KFOX—News.
 KFAC—Accent on Strings.
 KFSD—Fashions in Music.
 KFVD—Rible Institute.
 KFWB—Peter Potter.
 KGER—Earl Lee.
 KGFJ—From Sunset and Vine.
 KGIL—Waltz Time.
 KLAC—Al Jarvis Ballroom.
 KMPC—Bill Ewing Show.
 KOWL—Yiddish Hour.
 KRKD—Swing Time.
 KWIK—The Four Knights.
 KWKW—Sports.
 ENLA—Tom Cafferty.
 10:10—KAGH—Music America Loves.
 KFOX—Assembly of God.
 10:15—KECA, KFMB—Galen Drake.
 KFI—Are You Listening?
 KHJ, KFAM, KGB, KVOE—Gospel Singers.
 KXN—Ma Perkins.
 KGER—Tommy Baird.
 KGIL—Bing Crosby.
 KRKD—Dr. Richardson.
 KWIK—Musical Scrapbook.
 KWKW—Christmas Suggestions.
 10:25—KGFJ—Sports Flash.
 10:30—KECA, KFMB—My True Story
 KFI—Lora Lawton.
 KHJ, KGB—Ladies' Fair.
 KXN—Young Dr. Malone.
 KFAC—Serenade.
 KFOX—Morning Music.
 KFVD—Rescue Mission.
 KGER—Helen Markham.
 *KGIL, KXLA—News.
 KLAC—Honest Opinion.
 KRKD—Artists and Composers.
 KWKW—Italian Classical Hr.
 10:35—KGIL—Midmornng Melodies.
 10:45—KFI—Life Can Be Beautiful.
 KXN—Guiding Light.
 KAGH—Gift for Gab.
 KFOX—Morning Musical.
 KGER—Rev. Le Roy Kopp.
 KRKD—Midnight Mission.
 KWIK—The Woman's Way.
 KXLA—Western Music.
 10:55—KECA, KFMB—Betsy Crocker
 Magazine of the Air.
 KGFJ—Sports Flash.
11 — KECA, KFMB—Betsy Crocker.
 KFI, KFSD—Double or Nothing.
 KHJ, KFAM, KGB, KVOE—Ladies First.
 KXN—Second Mrs. Burton.
 *KAGH—News; Time Out.
 KFAC—Piano Parade.
 KFOX—Rhythmic Ace.
 KFVD—Informed Democracy.

- KFWB—Peter Potter.
 KGER—Biblical Research.
 KGFJ—Yesterday's Hits.
 KGIL—Midmornng Melodies.
 KLAC—Al Jarvis Ballroom.
 KMPC—Bill Ewing Show.
 KOWL—Spanish Hour.
 KRKD—Songs of Yesterday.
 KWIK—S. F. Valley Calls.
 KWKW—Italian Classics.
 KXLA—Popular Music.
 11:15—KECA, KFMB—Victor H. Lindlahr.
 KXN—Perry Mason.
 KAGH—Jubilee Time.
 KFAC—Guy Bates Post.
 KFVD—Ballad Bests.
 *KXLA—Pasadena News.
 11:25—KGFJ—Sports Flash.
 11:30—KECA—Ira Cook.
 KFI, KFSD—Today's Children
 KHJ, KFAM, KGB, KVOE—Queen for a Day.
 KXN, KCBQ—Nora Drake.
 KFAC—Music Hall.
 KFOX—Atlantic Show.
 KFVD—Memory Melodies.
 KGER—Kostelanetz.
 KGFJ—Variety on Piano.
 *KOWL, KRKD—News.
 KWKW—Pasadena Police.

- KGER—Songs for Luncheon.
 KGFJ—Intermission.
 KGIL—Noonday Melodies.
 KLAC—Al Jarvis Ballroom.
 KMPC—Moods in Music.
 KOWL—Joe Adams Show.
 KRKD—Santa Fe Trails.
 KWKW—Bill Garr Show.
 KXLA—Hometown Jamboree.
 12:05—KXN—Knox Manning.
 KAGH—Sports News.
 12:15—KECA—Norwood Smith Sings.
 KFI, KFSD—Road of Life.
 KHJ—Meet Me at Owl.
 KFMB—Listen to This.
 *KFOX, KGER—News.
 KGIL—Vocal Varieties.
 *KMPC—News to You.
 KWIK—Musical Roundup.
 12:25—KGFJ—Sports Flash.
 12:30—KECA, KFMB—Modern Romances
 KFI, KFSD—Pepper Young.
 KHJ—Music in the Morgan Manner.
 KAGH—Nutrition; Music.
 KFOX—Stop and Go.
 KFVD—Shopping Highlights.
 *KFWB—News; Bill Anson.
 KGER—Luncheon Serenade.
 KGFJ—1230 Club.
 KGIL—1260 Ranch.
 KMPC—Facts for Farmers.
 KRKD—Prairie Schooner.
 KWIK—Anything Goes.
 KXLA—Bobby Champion.
 12:45—KFI, KFSD—Right to Happiness.
 KHJ—Melody Matinee.
 KXN—Harry Babbitt.
 *KFAC—News.
 KGB—Art Baker's Notebook.
 KMPC—California Carousel.
 KWKW—Sports; Farm News.
 12:55—KGFJ—Sports Flash.

HOME TOWN JAMBOREE
 Cliffie Stone Eddie Kirk
 Herman the Hermit
 Bucky Tibbs Speedy West
 Tennessee Ernie
 Top Western Talent
KXLA 11:30-12:30
 Mon. Thru Fri.

- KXLA—Hometown Jamboree.
 11:45—KFI, KFSD—Light of the World.
 KXN—The Brighter Day.
 KAGH—Of Interest to Women.
 KGER—Stamps Quartet.
 KGFJ—Saludos Amigos.
 *KGIL—News.
 KOWL—Christmas Seals.
 KRKD—Sweet Pops.
 KWKW—1430 Club.
 11:55—KGFJ—Sports Flash.
12 *KECA, KHJ, KAGH, KFMB, KWIK—News.
 KFI—Farm Reporter.
 *KXN—News, Frank Goss.
 KFAC—Luncheon Concert.
 KFOX—Hit Tunes.
 KFSD—Life Can Be Beautiful.
 KFVD—Meridian Song.
 KFWB—Bill Anson.
1 — KECA—Frances Scully.
 KFI, KFSD—Backstage Wife.
 KHJ—Lynn Looks at H'wood.
 KXN—Call for Help.
 KAGH—Hora de Los Angeles.
 KFAC—Your City.
 KFOX—Texas Tiny.
 *KFWD, KLAC—News.
 KFWB—Bill Anson.
 KFAM—Open House.
 KGER—Peter Slack Time.
 KGFJ—1230 Club.
 KGIL—1260 Roundup.
 KMPC—California Carousel.
 KOWL—Joe Adams Show.
 KRKD—Prairie Schooner.
 KVOE—Tell Your Neighbor.
 KWIK—Matinee in Melody.
 KWKW—Bill Garr Show.
 KXLA—P.T.A.
 1:15—KFI, KFSD—Stella Dallas.
 KHJ—Nancy Dixon.
 KFAC—Classroom Radio.
 KFVD—Piano Parade.
 KGB—Fashions in Music.
 KLAC—570 Club.
 KVOE—Harvey Harding Sings.
 KWKW—Races and Sports.
 KXLA—Farm News.
 1:20—KECA—Double Feature.
 1:25—KGFJ—Sports Flash.
 1:30—KECA—Easy Aces.
 KFI, KFSD—Lorenzo Jones.
 KHJ—Norma Young.
 KXN—George Fisher.
 KFAC—Composers' Corner.
 KFVD—Variety Time.
 *KFWB, KRKD—News.
 KGER—Clark Sparka Show.
 KGIL—Homemakers.
 KMPC—Hal Berger.
 KWIK—Polka Party.
 KXLA—Variety Time.
 1:35—KRKD—Polka Time.
 1:45—KECA—John Daly.
 KFI, KFSD—Wilder Brown.
 KXN, KCBQ—Garry Moore Show.
 KGER—Hawalian Melodies.
 KRKD—Symphony of Song.
 KWIK—Piano Portraits.
 1:55—KGFJ—Sports Flash.
2 — KECA, KFMB—Surprise Package.
 KFI, KFSD—When a Grl Marries.
 KHJ—Club 830.
 KXN, KCBQ—Garry Moore Show.
 KAGH—Fantasias Musicales.
 KFAC—Matinee.
 KFOX—Luncheon Club.
 KFVD—Tins and Tunes.
 KFWB—Bill Anson.
 KGER—Long Beach Band.
 KGFJ—Meet the Band.
 KGIL—Homemakers.
 *KLAC—News, Sports.
 KMPC—Music in the Air.
 KOWL—Joe Adams Show.
 KRKD—L. A. Fire Dept.
 KWIK—Man With a Song.
 KWKW—Great White Way.
 KXLA—Variety Time.
 2:10—KLAC—570 Club.
 2:15—KFI, KFSD—Fortia Faces Life.
 KXN, KCBQ—Steve Allen.
 KRKD—Fun With Fables.
 KWIK—Traffic Dept.

wednesday Program Highlights

Morning Programs Appear in Lightface Type; Afternoon and Evening Programs in Boldface.

Comedy-Variety
 1:30—Easy Aces, KECA.
 1:45—Garry Moore, KXN.
 2:15—Steve Allen, KXN.
 2:45—Arthur Godfrey, KXN.
 6:30—Bing Crosby, KXN.
 7:00—Burns and Allen, KXN.
 8:30—Gildersleeve, KFI.

Quiz, Participation
 7:00—Bkfst. in H'wood, KECA.
 8:00—McNeill Bkfst. Club, KECA.
 8:30—Grand Slam, KXN.
 9:00—Art Linkletter, KECA.
 11:00—Double or Nothing, KFI.
 11:30—Queen for a Day, KHJ.
 2:00—Surprise Package, KECA.
 2:30—Bride and Groom, KECA.
 3:00—Welcome Travelers, KFI.
 6:00—Groucho Marx, KXN.
 6:00—This Is Your Life, KFI.
 7:30—Dr. I. Q., KECA.
 8:00—Name That Song, KHJ.
 9:00—Break the Bank, KFI.

Drama
 7:00—The Big Story, KFI.
 7:30—Curtain Time, KFI.
 8:30—Family Theatre, KHJ.
 8:30—Dr. Christian, KXN.

Classical, Semi-Classical Music
 7:30—Hollywood Music Hall, KXN.

Comment-Narration
 7:45—Fred Beck, KXN.

Mystery-Detective
 8:00—Sherlock Holmes, KECA.
 9:00—Jeff Regan, KXN.
 9:30—International Airport, KHJ.
 9:30—Mr. D. A., KFI.
 10:00—I Love a Mystery, KHJ.

Public Interest-Information
 12:00—Farm Reporter, KFI.
 6:45—Answer Man, KHJ.
 8:00—Frost Warnings, KFI.

Sports
 8:45—Racing News, KLAC.
 9:30—Racing, KGFJ.
 5:30—Sports Dial, KRKD.
 5:45—Race Recap, KGFJ.
 5:45—Race Results, KRKD.
 5:45—Sam Balter, KLAC.
 6:00—Lippy Duckat, KWIK.
 6:15—Bob Kelley, KMPC.
 6:30—Joe Hernandez, KMPC.

Popular-Western Music
 4:00—Curt Massey, KXN.
 4:45—Stuart Hamblen, KFWB.
 8:00—Sinatra-Kirsten, KFI.
 8:15—Shore and Smith, KXN.
 9:45—Club 15, KXN.
 10:15—Dick Haynes, KHJ.

2:25-KGfJ-Sports Flash.
 2:30-KECA, KFMB-Bride & Groom
 KFI, KFSD-Just Plain Bill.
 KGER-Garden School.
 KGfJ-Variety on Piano.
 KGIL-Variations in Rhythm.
 KRKD-Tunes in Tempo.
 KVOE-Here's Music.
 KWIK-Music to Remember.
 2:40-KGEB-Long Reach Band.
 2:43-KFI, KFSD-Frost-Page
 Farrell.
 KNX, KCBQ-Arthur Godfrey.
 *KFVD-News.
 *KGfJ-Contrasts in Melody.
 KWIK-Jack Rivers.
 KWKW-Races and Sports.
 2:55*KHJ, KVOE-News.
 KGfJ-Sports Flash.
3-KECA, KFMB-Pick a Date.
 KFI, KFSD-Welcome
 Travelers.
 KHJ-Club 930.
 KNX, KRQ-Arthur Godfrey.
 *KAGH, KFOX, KLAC, KXLA
 News.
 KFAC-World of Opera.

HARLEMATINEE
 with HUNTER HANCOCK
 3 & 4 P.M. Mon.
 Thru Sat.

1070 KC.
 5000 WATTS

Check **KEYD**
 LOS ANGELES

KFVD-Harlematinee.
 KFVB-Maurice Hart.
 KGB-Man About Town.
 *KGER-News; Fiesta Grande.
 *KGfJ-Record Jackpot.
 KGIL-Encore Time.
 KMPC-Chiffon Serenade.
 KOWL-Top Tunes of Years.
 KRKD-Tops in Pops.
 KWIK-Modern Concert Hall.
 KWKW-Foothill Features.
 3:05-KAGH-Record Ramblin'.
 3:13-KFOX-Here's to Vets.
 *KGIL-News.
 KLAC-Don Otis Show.
 KWKW-Races and Sports.
 KXLA-Juke Box Matinee.
 3:25-KGfJ-Sports Flash.
 3:30-KECA, KFMB-Ladies, Be
 Seated.
 KFI, KFSD-Aunt Mary.
 KFAC-Lyrics in Chorus.
 KFOX-Everybody's Business.
 KFVD-Song Stylists.
 *KFWB-News; Maurice Hart.
 *KGB-San Diego News.
 KGER-Rancho 1390.
 KGIL-Veterans' Hospital.
 *KRKD-News; Music.
 3:45-KFI, KFSD-We Love & Learn
 *KFAC-News.
 KFOX, KFVD, KWIK-
 Old-Age Pensions.
 KGR, KVOE-Kostelanetz.
 KGIL-Dance Matinee.
 KRKD-Modern Melodies.
 3:55-KECA, KFMB-Ted Malone.
 KGfJ-Sports Flash.
4-KECA-Art Baker's Notebook.
 KFI, KFSD-This Woman's
 Secret.
 *KHJ, KFXM, KGB, KVOE-
 Fulton Lewis.
 KNX, KCBQ-Curt Massey
 Time.
 KAGH-Roy Loggins.
 KFAC-Musical Masterpieces.
 *KFOX, KGER, KOWL-News.
 KFVD-Harlematinee.
 KFWB-Maurice Hart.
 KGfJ-Record Review.
 KGIL-Hank Penny Show.
 *KLAC-News, Sports.
 *KMPC-News, Harpel.
 KRKD-Plane Paintings.
 KWIK-Roland Jabeaux.
 KWKW-Rodeo Bill.
 KXLA-Juke Box Matinee.
 4:05-KGER-Rancho 1390.
 4:15-KFI, KFSD-Dr. Paul.
 *KHJ, KFXM, KGB, KVOE-
 Frank Hemingway.
 KNX, KCBQ-Stand-In.
 KFOX-Freddy Martin.
 KFWB-Dave Ormont.
 KLAC-California Melodies.
 KMPC-Living Adventure.
 KOWL-Italian Hour.
 KRKD-Spotlight on Stars.
 KWIK-Airline Melodies.
 4:25-KGfJ-Sports.
 4:30-KECA-Play It Again.
 KFI-Burrill Wheeler.
 *KHJ, KFXM, KGB, KVOE-
 Behind the Story.
 KNX-Inside the Doctor's
 Office.
 KFOX-Name This Tune.
 KFVD-Star Tune Time.

KFWB-Red Rowe.
 KGfJ-Record Review.
 KRKD-Symphony in Swing.
 KMPC-Roddy McDowall
 Show.
 KWIK-Storybook Land.
 KWKW-Today at the Races.
 4:45-KECA-Happy Theater.
 *KHJ, KGB, KVOE-News.
 *KNX, KCBQ-Ed Murrow.
 *KFSD-H. V. Kaltenborn.
 KFWB-Stuart Hamblen.
 KLAC-Racing Roundup.
 *KRKD-News.
 4:55*KGER-Dr. Raymond, News.
 KGfJ-Sports Flash.
5-KECA, KFMB-Challenge of
 the Yukon.
 *KFI-Feature Wire.
 KHJ, KFXM, KGB, KVOE-
 B-Bar-B Ranch.
 *KNX, KCBQ-Knox Manning.
 KAGH-Roy Loggins Show.
 KFAC-Sunset Serenade.
 KFOX-Sunshine Mission.
 KFSD-Prelude to Evening.
 KFWB-Stuart Hamblen.
 KGER-Sports.
 KGfJ-Jive at 5.
 KGIL-Uncle Ted & Tiny Town
 *KLAC-Fred Henry Reports.
 *KMPC-News; Bill Ewing.
 KRKD-Songs of the Saddle.
 KWIK-Purple Sage.
 KXLA-Juke Box Matinee.
 5:15*KFI-News.
 KNX-Tom Hanlon.
 KGER-Western Music.
 KGfJ-Pianists of the Future.
 KLAC-Music Boom.
 *KMPC-Virgil Pinkley.
 KWIK-Spotlight on Sports.
 5:30-KECA, KFMB-Jack
 Armstrong.
 KFI-Casa Cugat.
 KHJ, KFXM, KGB, KVOE-
 Tom Mix.
 *KNX, KCBQ-Chet Huntley.
 KAGH-Romano Show.
 KFAC-Whoa Bill Club.
 *KFOX, KGfJ, KGIL-News.
 *KFSD-This Is the Story.
 KLAC-Peggy Lee, Songs.
 KMPC-All-Time Hits.
 KRKD-Sports Dial.
 KWIK-Pages of Memory.
 KXLA-Squeakin' Deacon.
 5:40-KGIL-Sports.
 5:45*KFI, KFSD-Elmer Peterson.
 *KNX, KCBQ-News, Garded.
 KFOX-Your Fishcaster.
 KGER-News.
 KGfJ-Race Recap.
 KGIL-Tops in Pops.
 KLAC-Sam Balter, Sprts.
 KMPC-Top Tunes.
 KRKD-Race Results.
 *KWIK-News, Roger Patrick.
 5:55-KHJ-Erskine Johnson.
 *KNX-News, Frank Goss.
6-KECA, KFOX, KLAC-News.
 KFI, KFSD-This Is Your Life
 *KHJ, KFXM, KGB, KVOE-
 Gabriel Heatter.
 KNX, KCBQ-Groncho Marx.
 KAGH-Carlos Moran.
 KFAC-Hour of Music.
 *KFWB-Clete Roberts, News.
 KGER-Stamp Quartet.
 KGfJ-Musical Digest.
 KGIL-Easy Listening.
 *KMPC-Bill Harpel, News.
 KRKD-Varieties in Music.
 KWIK-Lippy Dnekat, Sports.
 KXLA-Pasadena Playhouse.
 6:05*KECA-Headline Edition.
 KLAC-Al Jarvis Ballroom.
 6:15*KECA, KFMB-Elmer Davis.
 *KHJ, KGB-Mutual Newsreel.
 KFWB-Christmas Downtown.
 KGER-Soul Clinic.
 KGIL-Two Guys and a Gal.
 KMPC-Bob Kelley, Sports.
 KRKD-Hawaiian Memories.
 KWIK-Music by Martin.
 6:30-KECA, KFMB-Voces That
 Live.
 KFI-Musical Americana.
 KHJ, KGB, KVOE-Tello-Test
 KNX, KCBQ-Bing Crosby
 Show.
 KAGH-Hoyos Hour.
 KFOX-Hal's Memory Room.
 KFSD-Allan Roth.
 KFWB-America Dances.
 KGER-Back to the Bible.
 KGIL-Dinner Concert.
 KMPC-Joe Hernandez.
 KRKD-Golden Lady.
 KWIK-Twilight Time.
 KXLA-Eddy Arnold Show.
 6:45-KHJ, KGB, KVOE-Answer
 Man.
 KGIL-Down Memory Lane.
 KRKD-Timely Topics.
 KWIK-Here's Hollywood.
 KXLA-Dusty Ellison.
 6:55*KHJ, KFXM, KGB, KVOE-
 Bill Henry.
7-KECA, KFMB-Lone Ranger.
 KFI-The Big Story.

KHJ, KFXM, KGB-John
 Steele.
 KNX-CBQ-Burns and Allen
 KAGH-Hoyos Hour.
 KFAC-Twilight Hour.
 KFOX-March Time.
 KFSD-Rig Story.
 KFWB-America Dances.
 KGER-Family Bible Hour.
 KGfJ-Musical Digest.
 *KLAC, KRKD-News.
 *KFSD-News; 570 Club.
 KMPC-Words and Music.
 KPCC-Pasadena Musicians.
 KVOE-Meet Your Neighbor.
 KWIK-Jewish Hour.
 KXLA-Popular Music.
 7:15-KFOX-Evening Melodies.
 KGIL-Songs by Crosby.
 KPCC-Organ Recital.
 KRKD-Three-Quarter Time.
 KVOE-Candlelight and Silver.
 KWIK-Page Cavanaugh Trio.
 KXLA-Western Music.
 7:30-KECA-Dr. I. Q.
 KFI, KFSD-Curtain Time.
 KHJ, KFXM, KGB, KVOE-
 Clisco Kid.
 KNX, KCBQ-Hollywood
 Music Hall.
 KAGH-Fordellone Italian
 Melodies.
 KFAC-Echoes and Encores.
 KFMB-Crime Does Not Pay.
 KFOX-Waltz Time.
 KFWB-Sid Ziff, Sports.
 KGER-Rev. Al Harlan.
 KGIL-Sherman Oaks C. of C.
 KRKD-Dr. Richardson.
 KWIK-Two on the Aisle.
 7:45*KFOX-News.
 KFSG-Rev. Kelson Glover.
 KFWB-Santa's Workshop.
 KGIL-Melodies Soft & Sweet.
8-KECA-Sherlock
 Holmes.
 KFI-Frost Warnings;
 Light-Up Time.
 KHJ, KFXM, KGB, KVOE-
 Name That Song.
 *KNX-Lowell Thomas.
 KAGH-Music You Want.
 KFAC-Evening Concert.
 KFOX-Music.
 KFSD-Light-Up Time.
 KFSG-Rev. Kelson Glover.
 KFWB-Santa's Workshop.
 KGER-Bible Treasury.
 KGfJ-Rosary Hour.
 KGIL-Platter Party.
 *KLAC-News; Sing Your
 Worries Away.
 KMPC-Parade of Hits.
 KPCC-Midweek Devotional.
 *KXLA-News.
 8:15*KFI, KFSD-World News.
 KNX-Dinah Shore and Jack
 Smith.
 KGER-Hebrew Christian.
 *KGfJ-News, Averill Berman.
 KXLA-Cal Tech.
 8:25-KECA, KFMB-Detective of
 the Week.
 8:30-KECA-Reserve.
 KFI, KFSD-Great
 Gildersleeve.
 KHJ, KFXM, KGB, KVOE-
 Family Theater.
 KNX, KCBQ-Dr. Christian.
 KAGH-Eddy Duchin Show.
 KFMB-M.G.M. Theater.
 KFOX-County Barn Dance.
 *KFWB-News.
 KGER-Carroll's Corral.
 KGfJ-Today's Hits.
 KPCC-P.C.C. Presents.
 KWIK-Jack Lawrence.
 KXLA-97th St. Corral.
 8:45-KFWB-Dave Ormont.
 KWIK-Harry James.
9-KECA-Buzz Adlam's
 Playroom.
 KFI, KFSD-Break the Bank.
 *KHJ, KFXM, KGB, KVOE-
 News Glenn Hardy.
 KNX, KCBQ-Jeff Regan.
 *KAGH-News.
 KFAC-Evening Concert.
 KFOX-Music.
 KFSG-Rev. Hal Smith.
 KGER-Music.
 KGER-Cavalcade of Music.
 KGfJ-Today's Hits.
 KGIL-Melodies From the Sky.
 KLAC-Sing Worries Away.
 KMPC-Parade of Hits.
 KPCC-Club Time.
 KWIK-Variety Time.
 KXLA-Squeakin' Deacon.
 9:15*KHJ, KFXM, KGB, KVOE-
 Fulton Lewis.
 KAGH-V. A. Show.
 *KFOX-News.
 KFWB-United Nations.
 9:30-KECA-Lawrence Welk Show.
 KFI, KFSD-Mr. Dist. Atty.
 KHJ, KFXM, KGB, KVOE-
 International Airport.
 KNX-Beulah.
 KAGH-Here's to Vets.

KFMB-Lionel Barrymore.
 KFOX-Long Beach Forum.
 KFSG-Missionary News.
 KFWB-Unity Daily Word.
 KGER-John Brown Schools.
 KGIL-Musical Scrapbook.
 KPCC-Jazz Tunes.
 KWIK-Voice of the Army.
 9:45-KNX, KCBQ-Club 15.
 KAGH-George Colours.
 KFMB-Bing Crosby.
 KFSG-Songs in the Night.
 *KFWB, KWIK-News.
 KPCC-Red Cross.
 9:55*KHJ, KLAC-News.
10-KECA, KFMB-Richfield
 Reporter.
 *KFI, KFSD-Sam Hayes, News
 KHJ, KFXM, KGB-I Love a
 Mystery.
 *KNX, KCBQ-Chet Huntley.
 *KAGH-News; Allan Berg.
 KFAC-Musical Crossroads.
 KFOX-Oriental Modes.
 KFVD-Snape Cooley Time.
 KFWB-Eastside Show.
 KGER-When Day Is Done.
 KGfJ-Melody Rangers.
 KGIL-Hank Penny & Smokey
 Rogers.
 KLAC-Don Otis.
 KMPC-Leisure Time.
 KPCC-Music.
 KWIK-Sweet and Low.
 KXLA-Wade Ray.
 10:15-KECA-Cavalcade of Music.
 KFI-Johnny Murray.
 KHJ-Dick Haymes Show.
 KNX-Bob Elson.
 KFOX-Speed Derby.
 KFSG-Rev. C. T. Jones.
 KECA-Dr. Frederick Bailes.
 KFI-Melody Time.
 *KHJ-News.
 KNX-Symphonette.
 KFOX-Joe White.
 KFSD-Concert Hall.
 KGER-Guest Star.
 KGfJ-Lin Hilburn Show.
 KMPC-Arthur Van Orch.
 KXLA-Music.
 10:45-KECA-One for the Book.
 KHJ-Dave Rose Show.
 KFSG-Soloist.
 KGER-At the Ranchhouse.
 10:55-KFI-Police Bulletins.
 *KLAC-News.
 *KECA-News of Tomorrow.
11*KFI, KFSD, KGER-News.
 KFI-Erv Victor.
 *KNX-Nelson Pringle.
 *KAGH-News; Allan Berg.
 KFAC-Musical Crossroads.
 KFOX-Music of the Masters.
 KFSG-Records.
 KFVD-Snape Cooley Time.
 KFWB-Eastside Show.
 KGB-Dancing in the Dark.
 KGfJ-Lin Hilburn Show.
 KGIL-Johnny Grant.
 KLAC-Don Otis.
 KMPC-Esquire Trio.
 KWIK-Three Oaks.
 KXLA-Irish World.
 11:10-KNX-Sports.
 11:15-KECA-Cinegrill Room.
 KFI-Biltmore Hotel Orch.
 KNX-Merry-Go-Round.
 KFMB-Cheatin' on Sandman.
 KGER-At the Ranchhouse.
 KXLA-Alex Cooper Show.
 11:30-KECA-Beverly Hills Orch.
 KFI-Philharmonic Reporter.
 KFSG-Organ.
 KMPC-Leisure Time.
 KVOE-I Love a Mystery.
 11:35-KFI-Milestones in Melody.
 11:45-KNX-You and Christmas.
 *KMPC-News.
 11:55*KECA, ELAC-News.
12*KFI-Musical Menu.
 KHJ-Rhapsody in Wax.
 *KNX-News.
 KAGH-Bill Sampson (to 3).
 KFAC-Midnight Serenade.
 KFVD-Snape Cooley Time.
 KFWB-Melodie Club.
 KGfJ-Midnight Special (to 3)
 KGIL-Johnny Grant.
 KLAC-Don Otis.
 KRKD-Stardust Serenade
 (to 5:30).
 KWIK-Show People's Show
 (to 4).
 KXLA-Alex Cooper Show
 (to 5).
 12:05-KNX-Stere Allen Show.
 12:30-KFI-Midnight Flyer.
 KFWB-Popular Music.

BELLHOP

Hal Sawyer, co-starred on KECA-TV's "I'll Buy That," was once a bellhop aboard the Morro Castle.

THURSDAY, DEC. 22

*Indicates News Broadcast.

- 8**—KECA, KFMB—Don McNeill's Breakfast Club.
 KFI—Coffee Time.
 *KHJ, KGB—Cecil Brown.
 KXX—Bob McLaughlin Club Time.
 KAGH—Harmony Corral.
 KFAC—Country Church.
 KFOX—Bible Society.
 KFSD—Open House.
 KFV—Wakeup Ranch.
 *KFVB—Clete Roberts, News.
 KGER—Mizpah.
 KGFJ—Sheldon Shepard.
 KGIL—Musical Clock.
 *KLAC, KXLA—News.
 *KMPC—Norman Nesbitt, News.
 KOWL—Spanish Hour.
 KRKD—Organ Melodies.
 KWIK—Klub KWIK.
 KWKW—Tony Sein.
 8:10—KLAC—Stock Market.
 8:15—KFI—Marriage for Two.
 *KHJ, KOWI—News.
 *KXX—News, Dave Valle.
 KFOX—Prison Missionaries.
 KFVB—Music.
 KGFJ—Melody Time.
 KLAC—Sports; Haynes at the Reins.
 KMPC—Markets.
 KRKD—Hawaiian Memories.
 KXLA—Music.
 8:25—KMPC—Sports Roundup.
 8:30—KFI, KFSD—Jack Berch.
 KHJ, KFAM, KGB, KVOE—Haven of Rest.
 KXX, KCBQ—Grand Slam.
 KAGE—Harmony Corral.
 *KFAC, KGIL, KRKD, KWKW—News.
 KFOX—Words of Life.
 KFV—Record Rangers.
 KGER—Bob Hammond.
 KMPC—Song for You.
 KOWL—Jam for Breakfast.
 8:35—KWKW—Pasadena Churches.
 8:45—KFI—Myers Goes to Market.
 KXX—Rosemary.
 KFAC—Unity.
 KFI—Songs of the Sage.
 KFVB—Science of Mind.
 KGER—Bible Treasury.
 KGIL—On Parade.
 KLAC—Racing News.
 *KMPC—News.
 KRKD—Spotlight Varieties.
 KWKW—Rev. Cutting.
 KXLA—White Horn Ranch.
 *KECA, KFMR—Art Linkletter.
9—KFI, KLAC—News.
 *KHJ, KVOE—Kate Smith Speaks.
 KXX—Wendy Warren.
 KAGH—Sunshine Mission.
 KFAC—Morning Concert.
 KFOX—Pentecostal Church.
 KFV—Waltz Time.
 KFVB—Strolling Tom.
 KGER—Lutheran Hour.
 KGFJ—Your County at Work.
 KGIL—Sweet and Sentimental.
 KMPC—Band Box.
 KOWL—Jam for Breakfast.
 KRKD—Sagebrush Serenade.
 *KWIK—News: Trading Post.
 KWKW—Voice of China.

- KOWL—Tune Time.
 KVOE—Tell Your Neighbor.
 KWIK—Bill Lee.
 9:45—KFI—All Around Town.
 KXX, KCBQ—Our Gal Sunday
 KFV—School Days.
 KGFJ—The Stars Sing.
 KOWL—Voice of the Army.
 *KRKD—News.
 KVOE—Heatter's Mailbag.
 KWIK—Music for the Missus.
 KWKW—Music.
10—KECA—Ira Cook.
 KFI—All Around Town.
 *KHJ, KFAM, KGB, KVOE—Glenn Hardy, News.
 KXX—Big Sister.
 *KAGH, KFOX—News.
 KFAC—Accent on Strings.
 KFSD—Fashions in Music.
 KFV—Bible Institute.
 KFVB—Peter Potter.
 KGER—Earl Lee.
 KGFJ—From Sunset and Vine.
 KGIL—Waltz Time.
 KLAC—Al Jarvis Ballroom.
 KMPC—Bill Ewing Show.
 KOWL—Yiddish Hour.
 KRKD—Swing Time.
 KWIK—The Four Knights.
 KWKW—Sports.
 KXLA—Tom Cafferty.
 10:10—KAGH—Music America Loves.
 KFOX—Assembly of God.
 10:15—KECA, KFMR—Galen Drake.
 KFI—Are You Listening?
 KHJ, KGB—Benny Walker Kitchen.
 KXX—Ma Perkins.
 KFSD—Heaven on Earth.
 KGER—Tommy Baird.
 KGIL—Bing Crosby.
 KRKD—Dr. Richardson.
 KWIK—Musical Scrapbook.
 KWKW—Christmas Suggestions.
 10:25—KGFJ—Sports Flash.
 10:30—KECA, KFMR—My True Story
 KFI—Lora Lawton.
 KHJ, KGB—Ladies' Fair.
 KXX—Young Dr. Malone.
 KFAC—Serenade.
 KFOX—Music of the Morning.
 KFV—Rescue Mission.
 KGER—Helen Markham.
 *KGIL, KXLA—News.
 KLAC—Honest Opinion.
 KRKD—Artists and Composers
 KWKW—Italian Classical Hr.
 10:35—KGIL—Midmornning Melodies.
 10:45—KFI—Life Can Be Beautiful.
 KXX—Guiding Light.
 KGER—Rev. Le Roy Kopp.

- *KRKD—Midnight Mission.
 KVOE—Morning Melodies.
 KWIK—The Woman's Way.
 KXLA—Western Music.
 10:55—KECA, KFMR—Betty Crocker Magazine.
 KGFJ—Sports Flash.
11—KECA, KFMR—Betty Crocker Magazine.
 KFI, KFSD—Double or Nothing.
 KHJ, KFAM, KGB, KVOE—Ladies First.
 KXX—Second Mrs. Burton.
 *KAGH—News; Time Out.
 KFAC—Piano Parade.
 KFOX—Rhythmic Age.
 KFV—Informed Democracy.
 KFVB—Peter Potter.
 KGER—Biblical Research.
 KGFJ—Yesterday's Hits.
 KGIL—Midmornning Melodies.
 KLAC—Al Jarvis Ballroom.
 KMPC—Bill Ewing Show.
 KOWL—Spanish Hour.
 KRKD—Songs of Yesterday.
 KWIK—San Fernando Valley.
 KWKW—Italian Classics.
 KXLA—Popular Music.
 11:15—KECA, KFMR—Money-Saving Club.
 KXX—Perry Mason.
 KAGH—Jubilee Time.
 KFV—Ballad Beats.
 *KXLA—Pasadena News.
 11:25—KGFJ—Sports Flash.
 11:30—KECA—Ira Cook.
 KFI, KFSD—Today's Children.
 KHJ, KFAM, KGB, KVOE—Queen for a Day.
 KXX, KCBQ—Nora Drake.
 KFAC—Music Hall.
 *KFMB—Baukhage Talking.
 *KRKD, KRKD—News.
 KFV—Memory Melodies.
 KGER—Waltz Time.
 KGFJ—Variety on Piano.
 KWKW—Love's Notebook.
 KXLA—Hometown Jamboree.
 11:40—KFOX—Hit Tunes.
 11:45—KFI, KFSD—Light of the World.
 KXX—The Brighter Day.
 KAGH—Of Interest to Women.
 KGER—Stamps Amaret.
 KGFJ—Saludos Amigos.
 *KGIL—News.
 KOWL—Christmas Seals.
 KRKD—Sweet Pops.
 KWKW—1430 Club.
 11:55—KGFJ—Sports Flash.
12—KECA, KHJ, KAGH, KGB, KVOE, KWIK—News.
 KFI—Farm Reporter.
 *KXX—News, Goss.
 KFAC—Luncheon Concert.
 KFSD—Life Can Be Beautiful.

- KFV—Meridian Song.
 KFVB—Bill Anson.
 KGER—Songs for Luncheon.
 KGFJ—Intermission.
 KGIL—Noonday Melodies.
 KLAC—Al Jarvis Ballroom.
 KMPC—Moods in Music.
 KOWL—Joe Adams Show.
 KRKD—Santa Fe Trails.
 KWKW—Bill Garr Show.
 KXLA—Hometown Jamboree.
 12:05—KXX—Knox Manning.
 KAGH—Sports News.
 12:15—KECA—Norwood Smith Sings.
 KFI, KFSD—Road of Life.
 KHJ—Meet Me at Owl.
 KFVB—Listen to This.
 *KFOX, KGER—News.
 KGIL—Vocal Varieties.
 *KMPC—News to You.
 KWIK—Musical Roundup.
 12:25—KGFJ—Sports Flash.
 12:30—KECA, KFMR—Modern Romances.
 KFI, KFSD—Pepper Young.
 KHJ—Music in the Morgan Manner.
 KAGH—Popular Music.
 KFOX—Stop and Go.
 KFV—Shopping Highlights.
 *KFVB—News.
 KGER—Luncheon Serenade.
 KGFJ—1230 Club.
 KGIL—1260 Ranch.
 KMPC—Facts for Farmers.
 KRKD—Prairie Schooner.
 KVOE—Music You Want.
 KWIK—Anything Goes.
 KXLA—Bobby Champion.
 12:45—KFI, KFSD—Right to Happiness.
 KXX—Harry Babbitt.
 *KFAC—News.
 KFVB—Bill Anson.
 KGB—Art Baker's Notebook.
 KMPC—California Carousel.
 12:55—KGFJ—Sports Flash.
1—KECA—Frances Scully.
 KFI, KFSD—Backstage Wife.
 KHJ—Lynn Looks at H'wood.
 KXX—Call for Help.
 KAGH—Hora de Los Angeles.
 KFAC—L. A. Medical Assn.
 KFOX—Texas Tiny.
 *KFV—News.
 *KFVB—Bill Anson.
 KGB—Club Women.
 KGER—Luncheon Serenade.
 KGFJ—1230 Club.
 *KLAC—News, Sports.
 KMPC—California Carousel.
 KOWL—Joe Adams Show.
 KRKD—Prairie Schooner.
 KWIK—Matinee in Melody.
 KWKW—Bill Garr Show.
 KXLA—Community Broadcaster.
 1:15—KFI, KFSD—Stella Dallas.
 KHJ—Nancy Dixon.
 KFAC—Classroom Radio.
 KFV—Piano Parade.
 KGB—Fashions in Music.
 KLAC—320 Club.
 KVOE—Harvey Harding Sings.
 KWKW—Races and Sports.
 KXLA—Farm News.
 1:20—KECA—Double Feature.
 1:25—KGFJ—Sports Flash.
 1:30—KECA—Easy Aces.
 KFI, KFSD—Lorenzo Jones.
 KHJ—Norma Young.
 KXX—George Fisher.
 KFAC—Composers' Corner.
 KFV—Variety Time.
 *KFVB, KRKD—News.
 KGER—It's the Tops.
 KGIL—Homemakers.
 KMPC—Hal Berger.
 *KVOE—Cedric Foster.
 KWIK—Buenos Amigos.
 KXLA—Music and Malarkey.
 1:35—KRKD—Polka Time.
 1:45—KECA—Jack Beall.
 KFI, KFSD—Widder Brown.
 KXX, KCBQ—Garry Moore Show.
 KFVB—Bill Anson.
 KGER—Hawaiian Melodies.
 KRKD—Symphony of Song.
 KWIK—Piano Portraits.
 1:55—KGFJ—Sports Flash.
2—KECA, KFMR—Surprise Package.
 KFI, KFSD—When a Girl Marries.
 KHJ—Club 930.
 KXX, KCBQ—Garry Moore Show.
 KAGH—Fantasias Musicales.
 KFAC—Matinee.
 KFOX—Texas Tiny.
 KFV—Tins and Tunes.
 KFVB—Bill Anson.
 KGB—Melody Matinee.
 KGER—Long Beach Band.
 KGFJ—Meet the Band.
 KGIL—Homemakers.
 *KLAC—News, Sports.
 KMPC—Music in the Air.
 KOWL—Joe Adams Show.
 KRKD—L. A. Board of Health
 KWIK—Bette Lou Wilson, Songs.

thursday Program Highlights

Morning Programs Appear in Lightface Type; Afternoon and Evening Programs in Boldface.

Comedy-Variety

- 1:30—Easy Aces, KECA.
 1:45—Garry Moore, KXX.
 2:15—Steve Allen, KXX.
 2:45—Arthur Godfrey, KXX.
 3:30—Duffy's Tavern, KFI.
 7:30—Date With Judy, KECA.
 8:00—Amateur Hour, KECA.
 8:30—Henry Aldrich, KFI.
 9:00—Father Knows Best, KFI.
 9:30—Blondie, KECA.

Quiz, Participation

- 7:00—Bkfst. in H'wood, KECA.
 8:00—McNeill Bkfst. Club, KECA.
 8:30—Grand Slam, KXX.
 9:00—Art Linkletter, KECA.
 11:00—Double or Nothing, KFI.
 11:30—Queen for a Day, KHJ.
 2:00—Surprise Package, KECA.
 2:30—Bride and Groom, KECA.
 3:00—Welcome Travelers, KFI.
 8:00—Original Amat. Hr., KECA

Drama

- 6:00—Screen Guild, KFI.
 7:00—Hallmark Playhouse, KXX.
 7:30—Hollywood Theater, KXX.

Comment-Narration

- 7:45—Fred Beck, KXX.
 9:00—Kate Smith, KHJ.
 12:05—Knox Manning, KXX.
 4:00—Art Baker, KECA.
 4:30—Burrill Wheeler, KFI.
 4:30—Behind the Story, KHJ.
 8:45—Robert Montgomery, KECA

Mystery-Detective

- 6:00—Suspense, KXX.
 6:30—Crime Photographer, KXX.
 7:00—Counterspy, KECA.
 7:30—Dragnet, KFI.
 8:30—Mr. Keen, KXX.
 9:00—FBI in Peace and War, KXX.
 10:00—I Love a Mystery, KHJ.

Public Interest-Information

- 12:00—Farm Reporter, KFI.
 6:45—Answer Man, KHJ.
 8:00—Frost Warnings, KFI.
 9:00—Author Meets Critics, KECA.

Sports

- 5:45—Racing News, KLAC.
 9:30—Racing, KGFJ.
 5:30—Sports Dial, KRKD.
 5:45—Race Recap, KGFJ.
 5:45—Sam Balter, KLAC.
 6:45—Race Results, KRKD.
 6:00—Lippy Duckat, KWIK.
 6:15—Bob Kelley, KMPC.
 6:30—Joe Hernandez, KMPC.
 8:30—Fishing-Hunting Club, KHJ

Popular-Western Music

- 4:00—Curt Massey, KXX.
 4:45—Stuart Hamblen, KFVB.
 7:00—Supper Club, KFI.
 8:00—Sinatra-Kirsten, KFI.
 8:15—Shore and Smith, KXX.
 9:45—Club 15, KXX.
 10:15—Dick Haynes, KHJ.

TENNESSEE ERNIE

IN
 RADIO'S HOTTEST
 WESTERN SHOW
 KXLA

9 - 10 A. M. — Mon.-Fri.

- KXLA—Bar Nothing Ranch.
 9:05—KFI—Ladies Day.
 9:15—KHJ—Lanny Ross.
 KXX, KCBQ—Aunt Jenny.
 *KFSD, KFV—News.
 KFVB—Music.
 KGFJ—Afortorials.
 KGIL—Ballads for You.
 KLAC—Sing Your Worries Away.
 KWIK—Social Letter.
 KWKW—Jewish Hour.
 9:25—KECA, KFMR—Walter Kiernan.
 9:30—KECA—Quick as a Flash.
 KHJ—Women Are Wonderful.
 KXX, KCBQ—Helen Trent.
 KAGH—Top o' the Morning.
 KFOX—Full Gospel.
 KFSD—It's a Good Idea.
 KFV—Show Tunes.
 KFVB—Bob Garrick.
 KGB—Molly Morse.
 KGER—God's Half Hour.
 KGFJ—Racing News.
 KGIL—Fashions in Music.
 KMPC—Chef Milani.

KWKW—Great White Way.
 KXLA—Music and Malarkey.
 2:10—KLAC—370 Club.
 2:15—KFI, KFSD—Portia Faces Life
 KNN, KCBQ—Steve Allen.
 KRKD—Philharmonic Reporter
 KWIK—Public Service.
 KWKW—Sports.
 2:28—KGFJ—Sports Flash.
 2:30—KECA, KFMB—Bride & Groom
 KFI, KFSD—Just Plain Bill.
 KGB—Man About Town.
 KGER—Garden School.
 KGFJ—Variety on Piano.
 KGIJ—Variations in Rhythm.
 KRKD—Treasure Chest.
 KWIK—Music to Remember.
 2:40—KGER—Long Beach Band.
 2:45—KFI, KFSD—Front-Page
 Farrell.
 KNN—Arthur Godfrey.
 *KFVD—News.
 KGFJ—Contrasts in Melody.
 KRKD—Tune in Tempo.
 KWIK—Jack Rivers.
 KWKW—Sports.
 2:55—KHJ, KVOE—News.
 KGFJ—Sports Flash.
3—KECA, KFMB—Pick-a-Date.
 KFI, KFSD—Welcome
 Travelers.
 KGIJ—Club 930.
 KNN, KCBQ—Arthur Godfrey.
 *KAGH—News; Record
 Ramblin'.
 KFAC—World of Opera.
 *KFOX, KXLA—News.
 KFVD—Harlematinee.
 KFMB—Maurice Hart.
 KGB—Man About Town.
 *KGER—News; Flesta Grande.
 KGFJ—Record Jackpot.
 KGIJ—Encore Time.
 *KLAC—News, Sports.
 KMPC—Chiffon Serenade.
 KOWI—Top Tunes.
 KRKD—Tops in Pops.
 KWIK—Modern Concert Hall.
 KWKW—Bill Sampson.
 KLAC—Don Otis Show.
 3:10—KFOX—George Highley.
 *KGIJ—News.
 KWKW—Races and Sports.
 KXLA—Juke Box Matinee.
 3:25—KGFJ—Sports Flash.
 3:30—KECA, KFMB—Ladies, Be
 Seated.
 KFI, KFSD—Aunt Mary.
 KFAC—Lyrics in Chorus.
 KFOX—Everybody's Business.
 KFVD—Song Stylists.
 *KFMB—News; Maurice Hart.
 *KGB—San Diego News.
 KGER—Rancho 1390.
 KGIJ—Veterans' Hospital.
 *KRKD—News.
 KWIK—News; Island Shoes.
 KWKW—Bob Blouin Show.
 3:35—KRKD—Interlude.
 3:45—KFI, KFSD—We Love & Learn
 KHJ, KFAM, KGB, KVOE—David
 Boss.
 *KFAC—News.
 KFOX, KFVD, KWIK—
 Old-Age Pensions.
 KGIJ—Dance Matinee.
 KRKD—Modern Melodies.
 3:55—KECA, KFMB—Ted Malone.
 KGFJ—Sports Flash.
 KWKW—News.
4—KECA—Art Baker's Notebook.
 KFI, KFSD—This Woman's
 Secret.
 *KHJ, KFAM, KGB, KVOE—
 Fulton Lewis.
 KNN, KCBQ—Curt Massey
 Time.
 KAGH—Roy Loggins.
 KEAC—Musical Masterpieces.
 KFMB—Dave Rose.
 *KFOX, KGER, KOWI—News.
 KFVD—Harlematinee.
 KFMB—Maurice Hart.
 KGFJ—Record Review.
 KGIJ—Hank Penny Show.
 *KLAC—News, Sports.
 *KMPC—Bill Harpel, News.
 KRKD—Piano Paintings.
 KWIK—Three-Quarter Time.
 KWKW—Bobby Bill.
 KXLA—Juke Box Matinee.
 4:05—KGER—Rancho 1390.
 4:15—KFI, KFSD—Dr. Paul.
 *KHJ, KFAM, KGB, KVOE—
 Frank Hemingway.
 KNN, KCBQ—Stand-In.
 KFOX—Freddie Martin.
 KFMB—Dave Ormont.
 KLAC—California Melodies.
 KMPC—Twilight Tales.
 KOWI—Italian Hour.
 KRKD—Spotlight on Stars.
 KWIK—Ariane Melodies.
 4:25—KGFJ—Sports.
 4:30—KECA—Play It Again.
 KFI—Burrill Wheeler.
 *KHJ, KFAM, KGB, KVOE—
 Behind the Story.
 KNN—Inside the Doctor's
 Office.

KFOX—Name This Tune.
 KFVD—Star Tune Time.
 KFWD—Red Rowe.
 KGFJ—Record Review.
 KMPC—Roddy McDowall
 Show.
 KRKD—Symphony in Swing.
 KWIK—Storybook Land.
 KWKW—Today at the Races.
 4:45—KECA—Happy Theater.
 *KHJ, KGB, KVOE—News.
 *KNN, KCBQ—Ed Murrow.
 *KFSD—Richard Harkness.
 KFWD—Stuart Hamblen.
 KLAC—Racing Roundup.
 *KRKD—News.
 4:55—KGER—Dr. Raymond, News.
 KGFJ—Sports Flash.
5—KECA, KFMB—Green Hornet.
 *KFI—Feature Wire.
 KHJ, KFAM, KGB, KVOE—
 Straight Arrow.
 *KNN, KCBQ—Knox Manning.
 KAGH—Roy Loggins Show.
 KFAC—Sunset Serenade.
 KFOX—Sunshine Mission.
 KFSD—Prelude to Evening.
 KFWD—Stuart Hamblen.
 KGER—Sports.
 KGFJ—Jive at 5.
 KGIJ—Uncle Ted & Tiny Town
 *KLAC—Fred Henry Reports.
 *KMPC—News; Bill Ewing.
 KRKD—Songs of the Saddle.
 KWIK—Purple Sage Riders.
 KXLA—Juke Box Matinee.
 5:15—KFI—News.
 KNN—Tom Hanlon.
 KGER—Western Music.
 KLAC—Music Room.
 *KMPC—Virgil Pinkley.
 KWIK—Spotlight on Sports.
 5:30—KECA, KFMB—Sky King.
 KFI—Casa Cugat.
 KHJ, KFAM, KGB, KVOE—
 Children's Show.
 *KNN, KCBQ—Chet Huntley.
 KAGH—Romano Show.
 KFAC—Whon Bill Club.
 *KFOX, KGFJ, KGIJ—News.
 KFSD—This is the Story.
 KLAC—Peggy Lee, Songs.
 KMPC—All-Time Hits.
 KRKD—Sports Dial.
 KWIK—Boy, Girl and Song.
 KXLA—Squeakin' Deacon.
 5:40—KGIJ—Sports.
 5:45—KFI, KFSD—Elmer Peterson.
 *KNN, KCBQ—News, Garred.
 KFOX—Your Fishcaster.
 *KGER—News.
 KGFJ—Race Recap.
 KGIJ—Tops in Pops.
 KLAC—Sam Butler, Sports.
 KMPC—Top Tunes.
 KRKD—Race Results.
 *KWIK—News, Roger Patrick.
 5:55—KNN—Frank Goss, News.
6—KECA, KFOX, KLAC—News.
 KFI—Screen Guild Theater.
 *KHJ, KFAM, KGB, KVOE—
 Gabriel Heatter.
 KNN, KCBQ—Suspense.
 KAGH—Carlos Moran.
 KFAC—Hour of Music.
 *KFMB—Clete Roberts, News.
 KGER—Stamps Quartet
 KGFJ—Musical Digest.
 KGIJ—Easy Listening.
 *KMPC—Bill Harpel, News.
 KRKD—Varieties in Music.
 KWIK—Lippy Duckat, Sports.
 KXLA—Scandinavian Hour.
 6:05—KECA—Headline Edition.
 6:15—KECA, KFMB—Elmer Davis.
 *KHJ, KGB—Mutual Newsrel.
 KFOX—Meet the Band.
 KFWD—Christmas Downtown.
 KGER—Soul Clinic.
 KGIJ—Two Guys and a Gal.
 KLAC—Al Jarvis Ballroom.
 KMPC—Bob Kelley, Sports.
 KRKD—Hawaiian Memories.
 KWIK—Music by Martin.
 6:30—KECA—Reserve.
 KFI, KFSD—Duffy's Tavern.
 KHJ, KGB, KVOE—Tello-Johny
 KNN, KCBQ—Crime
 Photographer.
 KAGH—Hoyos Hour.
 KFMB—Blondie.
 KFOX—Hal's Memory Room.
 KFWD—America Dances.
 KGER—Back to the Bible.
 KGIJ—Dinner Concert.
 KMPC—Joe Hernandez.
 KRKD—Golden Lady.
 KWIK—Twilight Time.
 KXLA—Eddy Arnold Show.
 6:45—KHJ, KGB, KVOE—Answer
 Man.
 KGIJ—Down Memory Lane.
 KRKD—Timely Topics.
 KWIK—Here's Hollywood.
 KXLA—Dusty Ellison.
 6:55—KHJ, KGB, KVOE—Fill Henry
7—KECA, KFMB—David
 Harding, Counterspy.
 KFI, KFSD—Supper Club.
 KHJ, KFAM, KGB—Falcon.

KNN, KCBQ—Hallmark
 Playhouse.
 KAGH—Hoyos Hour.
 KFAC—Twilight Hour.
 KFOX—March Time.
 KFWD—America Dances.
 KGER—Family Bible Hour.
 *KGIJ, KRKD—News.
 *KGFJ—Musical Digest.
 *KLAC—News; 370 Club.
 KMPC—Words and Music.
 KWIK—Jewish Hour.
 7:15—KFOX—Evening Melodies.
 KGIJ—Songs by Crosby.
 KRKD—Three-Quarter Time.
 KWIK—Page Cavannah Trio.
 KXLA—Western Music.
 7:30—KECA, KFMB—Date With
 Judy.
 KFI, KFSD—Dragnet.
 KHJ, KFAM, KGB, KVOE—
 Red Ryder.
 KNN, KCBQ—Skippy
 Hollywood Theater.
 KAGH—Fardellone Italian
 Melodies.
 KFAC—Echoes and Encores.
 KFOX—Waltz Time.
 KFWD—Sid Ziff.
 KGER—Rev. Markham.
 KGIJ—S. F. Valley Welcomers
 KLAC—Ski Time.
 KRKD—Dr. Richardson.
 KWIK—Parks and Recreation.
 7:45—KGFJ—News.
 *KFSG—Chap. Howard Rusthol
 KFWD—Santa's Workshop.
 KGIJ—Melodies Soft & Sweet.
8—KECA, KFMB—Original
 Amateur Hour.
 KFI—Forest Warnings;
 Light-Up Time.
 KHJ, KFAM, KGB, KVOE—
 Hopalong Cassidy.
 *KNN—Lowell Thomas.
 KAGH—Music You Want.
 KFAC—Evening Concert.
 KFOX—Music.
 KFSD—Light-Up Time.
 KFSG—Chap. Howard Rusthol
 KFWD—Santa's Workshop.
 KGER—Bible Treasury.
 KGFJ—Rosary Hour.
 KGIJ—Platter Party.
 *KLAC—News; Sing Your
 Worries Away.
 KMPC—Parade of Hits.
 KWIK—Sandy's Saddle Case.
 *KXLA—News, Dan Lundberg.
 8:15—KFI, KFSD—World News.
 KNN—Dinah Shore and Jack
 Smith.
 KGER—Hebrew Christian.
 *KGFJ—News, Averill Berman.
 KXLA—Western Music.
 8:30—KFI, KFSD—Henry Aldrich.
 KHJ, KFAM, KGB, KVOE—
 Fishing and Hunting Club.
 KNN, KCBQ—Mr. Keen.
 KAGH—Church of Christ.
 KFOX—County Barn Dance.
 *KFWD—News.
 KGER—Carroll's Corral.
 KGFJ—Today's Hits.
 KWIK—Marine Story.
 KXLA—8th St. Corral.
 8:45—KECA, KFMB—Robert
 Montgomery.
 KFWD—Dave Ormont.
 KWIK—Al Trace Show.
 8:55—KHJ, KGB, KVOE—Sports
 Page.
9—KECA—Author Meets Critics.
 KFI, KFSD—Father Knows
 Best.
 *KHJ, KFAM, KGB, KVOE—
 News, Glenn Hardy.
 KNN, KCBQ—FBI in Peace
 and War.
 *KAGH—News.
 KFAC—Evening Concert.
 KFMB—Dr. I. Q.
 KFOX—Music.
 KFWD—Music.
 KGER—Cavalcade of Music.
 KGFJ—Today's Hits.
 KGIJ—Melodies from the Sky.
 KLAC—Sing Worries Away.
 KMPC—Parade of Hits.
 KWIK—Valley Varieties.
 KXLA—Squeakin' Deacon.
 9:15—KHJ, KGB, KVOE—Fulton
 Lewis.
 KAGH—Platter Party.
 *KFOX—News.
 KFSG—Sweet Hour of Prayer.
 KFWD—United Nations.
 KECA—Blondie.
 KFI—Tex Williams Show.
 KHJ, KFAM, KGB, KVOE—
 Peter Salem.
 KNN—Reulah.
 KFMB—As We See It.
 KFOX—Whispering Winds.
 KFSD—Inquiring Parent.
 KFSG—Scotch Tenor.
 KFWD—Unity Daily Word.
 KGER—John Brown Schools.
 KGIJ—Musical Scrapbook.
 KWIK—Fights.

9:45—KNN, KCBQ—Club 15.
 KFMB—Bing Crosby.
 KFOX—Speaking of Sports.
 KFSD—Guest Stars.
 *KFWD—News.
 9:55—KHJ, KVOE—News.
10—KECA, KFMB—Richfield
 Reporter.
 *KFI, KFSD—Sam Hayes.
 KHJ, KFAM, KGB—I Love a
 Mystery.
 *KNN, KCBQ—Chet Huntley.
 *KAGH—News; Allan Berg.
 KFAC—Musical Crossroads.
 KFOX—Radio Club.
 KFSG—Hawaiian Echoes.
 KFVD—Spade Cooley Time.
 KFWD—Eastside Show.
 KGER—The Three Suns.
 KGIJ—Melody Rangers.
 KGIJ—Hank Penny & Smokey
 Rogers.
 KLAC—Don Otis.
 KMPC—Leisure Time.
 KWIK—Fights.
 KXLA—Wade Ray.
 10:15—KECA—Cavalcade of Music.
 KFI—Johnny Murray.
 KHJ—Dick Haynes Show.
 KNN—Sid Elson.
 KFOX—Speed Derby.
 KFSD—Morton Downey.
 KFSG—Sacred Melodies.
 KGER—Here's to Vets.
 KVOE—1490 Club.
 10:30—KECA—Dr. Frederick Ballez.
 KFI—Melody Time.
 *KHJ—News.
 KNN, KCBQ—Harry James
 Orch.
 KFOX—Joe White.
 KFSD—Concert Hall.
 KGER—At the Ranchhouse.
 KGFJ—Lin Hilburn Show.
 KWIK—Sweet and Low.
 KXLA—Bob Lee Orch.
 10:45—KECA—One for the Book.
 KHJ—Dave Rose Show.
 KFI—Musical.
 KXLA—Music.
 10:55—KFI—Police Bulletins.
11—KECA—News of Tomorrow.
 *KFI, KFSD, KGER—News.
 KHJ—Erv Victor.
 *KNN—Nelson Pringle.
 *KAGH—News; Allan Berg.
 KFAC—Musical Crossroads.
 KFOX—Concert Master.
 KFSG—Songs of Latin
 America.
 KFVD—Spade Cooley Time.
 KFVD—Eastside Show.
 KGB—Dancing in the Dark.
 KGFJ—Lin Hilburn Show.
 KGIJ—Johnny Grant.
 KLAC—Don Otis.
 KMPC—Esquire Trio.
 KWIK—The Oaks.
 KXLA—Irish World.
 KNN—Sports.
 11:10—KNN—Sports.
 11:15—KECA—Cinegrill Orch.
 KFI—Morton Downey Orch.
 KNN—Merry-Go-Round.
 KFMB—'Cheatin' on Sandman.
 KFSG—Veterans.
 KGER—At the Ranchhouse.
 KXLA—Alex Cooper Show.
 11:30—KECA—Sketch Henderson
 Orch.
 KFI—Milestones in Melody.
 *KFOX—News.
 KFSG—Beauty of Scriptures.
 KMPC—Leisure Time.
 11:45—KFI—Here's to Veterans.
 KNN—You and Christmas.
 KFOX—Ariane Melodies.
 *KMPC—News.
 11:55—KECA, KLAC—News.
12—KFI—Musical Menu.
 KHJ—Rhapsody in Wax.
 *KNN—News.
 KAGH—Bill Sampson (to 3).
 KFAC—Midnight Serenade.
 KFVD—Spade Cooley Time.
 KFWD—Popular Music.
 KGFJ—Midnight Special (to 3)
 KGIJ—Johnny Grant.
 KLAC—Don Otis.
 KRKD—Stardust Serenade
 (to 5:30).
 KWIK—Show People's Show
 (to 4).
 KXLA—Alex Cooper Show
 (to 5).
 12:05—KNN—Steve Allen Show.
 12:30—KFI—Midnight Flyer.

"RILEY" INSURED
 Comic Jackie Gleason,
 KNBH's "Riley," has been in-
 sured for \$100,000 by NBC
 and writer-producer-director
 Irv Brecher.
 Page Twenty-seven

Buy a New Copy of Radio-TV Life Today

Radio-TV Life's log pages now begin with Friday's programs; hence the logs on this page were prepared several days ago. While today's program information is as accurate as networks and stations could make available at presstime, changes in schedules are constantly being made. To be up-to-the-minute, get a new copy of Radio-TV Life at your market today.

★Indicates News Broadcast.
8—KECA, KFMB—Don McNeill's Breakfast Club.
 KFI—Coffee Time.
 ★KHJ, KGB—Cecil Brown.
 KXN—Bob McLaughlin Club Time.
 KAGH—Harmony Corral.
 KFAC—Country Church.
 KFOX—Bible Society.
 KFVD—Wakeup Ranch.
 ★KFWB—Clete Roberts.
 KGER—Mizpah.
 KGFJ—Dr. Frederick Bailes.
 KGIL—Musical Clock.
 ★KLAC, KXLA—News.
 ★KMPC—Norman Nesbitt, News.
 KOWL—Spanish Hour.
 KRKD—Organ Melodies.
 KWIK—Klub KWIK.
 KWKW—Tony Sein.
8:10—KLAC—Stock Market.
8:15—KFI—Marriage for Two.
 ★KHJ, KXN, KOWL—News.
 KFOX—Prison Missionaries.
 KFWB, KXLA—Music.
 KGFJ—Melody Time.
 KLAC—Sports; Haynes at the Reins.
 KMPC—Markets.
 KRKD—Hawaiian Memories.
8:25—KMPC—Sports Roundup.
8:30—KFI, KFSD—Jack Berch.
 KHJ, KFXM, KGB, KVOE—Bible Institute Hour.
 KXN, KCBQ—Grand Slam.
 KAGH—Christ Church Unity.
 ★KFAC, KGIL, KRKD, KWKW—News.
 KFOX—Words of Life.
 KFVD—Record Rangers.
 KGER—Hammond.
 KMPC—Song for You.
 KOWL—Jam for Breakfast.
 KXLA—Haven of Rest.
8:35—KWKW—Pasadena Churches.
8:45—KFI—Meyers Goes to Market.
 KXN—Rosemary.
 KAGH—News From Churches.
 KFAC—Unity.
 KFVD—Songs of the Sage.
 KFWB—Science of Mind.
 KGER—Bible Treasury.
 KGIL—On Parade.
 KLAC—Racing News.
 ★KMPC, KWKW—News.
 KRKD—Spotlight Varieties.
9—KECA, KFMB—Art Linkletter.
 ★KFI, KLAC—Kate Smith Speaks.
 ★KHJ, KVOE—Kate Smith Speaks.
 KXN—Wendy Warren.
 KAGH—Sunshine Mission.
 KFAC—Morning Concert.
 KFOX—Pentecostal Church.
 KFSD—Marriage for Two.
 KFVD—Waltz Time.
 KFWB—Strolling Tom.
 KGE—Morning Special.
 KGER—Lutheran Hour.
 KGFJ—Public Service.
 KGIL—Sweet and Sentimental.
 KMPC—Band Box.
 KOWL—Jam for Breakfast.
 KRKD—Sagebrush Serenade.
 ★KWIK—News; Trading Post.
 KWKW—Voice of China.
 KXLA—Bar Nothing Ranch.
9:05—KFI—Ladies Day.
9:15—KHJ—Lanny Ross.
 KXN, KCBQ—Aunt Jenny.
 ★KFSD, KFVD—News.
 KFWB—Music.
 KGFJ—Airtorials.
 KGIL—Ballads for You.
 KLAC—Sing Your Worries Away.
 KWIK—Social Letter.
 KWKW—Jewish Hour.
9:25—KECA, KFMB—Walter Kierman.
9:30—KECA—Quick as a Flash.
 KHJ—Women Are Wonderful.
 KXN, KCBQ—Helen Trent.
 KAGH—Top o' the Morning.
 KFOX—Full Gospel.
 KFSD—It's a Good Idea.
 KFVD—Show Tunes.
 KFWR—Bob Garrick.
 KGER—Molly Morse.
 KGE—God's Half Hour.
 KGFJ—Rashlon in Music.
 KMPC—Chef Milani.
 KOWL—Tune Time.
 KWIK—Billy Lee.
9:45—KFI—All Around Town.
 KXN, KCBQ—Our Gal Sunday.
 KFVD—School Days.
 KGB—Frank Parker.
 KGFJ—The Stars Sing.
 KOWL—Guest Star.
 ★KRKD—News.
 KWIK—Music for the Missus.
10—KECA—Ira Cook.
 KFI, KFSD—Standard School Broadcast.

★KHJ, KFXM, KGB, KVOE—News, Glenn Hardy.
 KXN—Big Sister.
 ★KAGH, KFOX—News.
 KFAC—Accent on Strings.
 KFVD—Bible Institute.
 KFWB—Peter Potter.
 KGER—Earl Lee.
 KGFJ—From Sunset and Vine.
 EGIL—Blng Crosby.
 KLAC—Al Jarvis Ballroom.
 KMPC—Bill Ewing Show.
 KOWL—Yiddish Hour.
 KRKD—Swing Time.
 KWIK—The Four Knights.
 KWKW—Racing News.
 KXLA—Tom Cafferty.
10:10—KAGH—Music America Loves.
 KFOX—Assembly of God.
10:15—KECA, KFMB—Galen Drake.
 KHJ, KFXM, KGB, KVOE—Gospel Singer.
 KXN—Ma Perkins.
 KGER—Tommy Baird.
 KGIL—Sweet Swing.
 KRKD—Dr. Richardson.
 KWIK—Musical Scrapbook.
 KWKW—Christmas Suggestions.
10:25—KGFJ—Sports Flash.
10:30—KECA, KFMB—My True Story.
 KFI—Lora Lawton.
 KHJ, KGB—Ladies' Fair.
 KXN—Young Dr. Malone.
 KFAC—Serenade.
 KFOX—Morning Music.
 KFSD—George Hicks.
 KFVD—Rescue Mission.
 KGER—Rev. Markham.
 ★KGIL, KXLA—News.
 KLAC—Honest Opinion.
 KRKD—Artists and Composers.
 KVOE—Meet the Band.
 KWKW—Italian Classical Hr.
10:35—KGIL—Midmorning Melodies.
10:45—KFI—Life Can Be Beautiful.
 KXN—Guiding Light.
 KGER—Rev. Kopp.
 KRKD—Midnight Mission.
 KVOE—Morning Melodies.
 KWIK—The Woman's Way.
 KXLA—Western Music.
10:55—KECA, KFMB—Betty Crocker Magazine of the Air.
 KGFJ—Sports Flash.
11—KECA, KFMB—Betty Crocker.
 KFI, KFSD—Double or Nothing.
 KHJ, KFXM, KGB, KVOE—Ladies First.
 KXN—Second Mrs. Burton.
 ★KAGH—News.
 KFAC—Piano Parade.
 KFOX—Rhythmic Age.
 KFVD—Informed Democracy.
 KFWB—Peter Potter.

KGER—Biblical Research.
 KGFJ—Yesterday's Hits.
 KGIL—Midmorning Melodies.
 KLAC—Al Jarvis Ballroom.
 KMPC—Bill Ewing Show.
 KOWL—Spanish Hour.
 KRKD—Songs of Yesteryear.
 KWIK—S. F. Valley Calls.
 KXLA—Italian Classics.
 KXLA—Popular Music.
11:05—KAGH—Time Out.
11:15—KECA, KFMB—Victor H. Lindlahr.
 KXN—Perry Mason.
 KAGH—Jubilee Time.
 KFAC—Guy Bates Post.
 KFVD—Ballad Beats.
 ★KXLA—Pasadena News.
11:25—KGFJ—Sports Flash.
11:30—KECA—Ira Cook.
 KFI, KFSD—Today's Children.
 KHJ, KFXM, KGB, KVOE—Queen for a Day.
 KXN, KCBQ—Nora Drake.
 KFAC—Music Hall.
 ★KFOX, KRKD—News.
 KFVD—Victory Young.
 KGER—Victory on Piano.
 KOWL—Tempo Music Shop.
 KWKW—Pasadena Playhouse.
 KXLA—Hometown Jamboree.
11:40—KFOX—Hit Tunes.
11:45—KFI, KFSD—Light of the World.
 KXN—The Brighter Day.
 KAGH—Of Interest to Women.
 KFMB—Sylvia Lee.
 KGER—Stamps Quartet.
 KGFJ—Saludos Amlgos.
 ★KGIL—News.
 KRKD—Sweet Pops.
 KWKW—1430 Club.
11:55—KGFJ—Sports Flash.
12★KECA, KHJ, KAGH, KGB, KVOE, KWIK—News.
 KFI—Farm Reporter.
 ★KXN—News, Frank Goss.
 KFAC—Luncheon Concert.
 KFOX—Hit Tunes.

KFSD—Life Can Be Beautiful.
 KFVD—Meridian Song.
 KFWB—Bill Anson.
 KGER—Songs for Luncheon.
 KGFJ—Intermission.
 KGIL—Noonday Melodies.
 KLAC—Al Jarvis Ballroom.
 KMPC—Moods in Music.
 KOWL—Joe Adams Show.
 KRKD—Santa Fe Trails.
 KWKW—Bill Garr Show.
 KXLA—Hometown Jamboree.
12:05—KXN—Knox Manning.
 KAGH—Sports News.
12:15—KECA—Norwood Smith Sings.
 KFI, KFSD—Road of Life.
 KHJ—Meet Me at Owl.
 KAGH—High Noon Review.
 KFMB—Listen to This.
 ★KFOX, KGER—News.
 KGIL—Vocal Varieties.
 ★KMPC—News to You.
 KWIK—Musical Roundup.
12:25—KGFJ—Sports Flash.
12:30—KECA, KFMB—Modern Romances.
 KFI, KFSD—Pepper Young.
 KHJ—Morgan Music.
 KAGH—Nutrition; Music.
 KFOX—Stop and Go.
 KFVD—Shopping Highlights.
 ★KFWB—News; Bill Anson.
 KGER—Luncheon Serenade.
 KGFJ—1230 Club.
 KGIL—1260 Ranch Roundup.
 KMPC—Facts for Farmers.
 KRKD—Prairie Schooner.
 KWIK—Anything Goes.
 KXLA—Bobby Champion.
12:45—KFI, KFSD—Right to Happiness.
 KXN—Harry Babbitt.
 KAGH—Navy Show.
 ★KFAC—News.
 KGB—Art Baker's Notebook.
 KMPC—California Carousel.
12:55—KGFJ—Sports Flash.
1—KECA—Frances Scully.
 KFI, KFSD—Backstage Wife.
 KHJ—Lynn Looks at H'wood.
 KXN—Call for Help.
 KAGH—Hora de Los Angeles.
 KFAC—Salvation Army Band.
 KFOX—Texas Tny.
 ★KFVD—News.
 KFWR—Bill Anson.
 KGER—Peter Slack Time.
 KGFJ—1230 Club.
 KGIL—1260 Roundup.
 ★KLAC—News, Sports.
 KMPC—California Carousel.
 KOWL—Joe Adams Show.
 KRKD—Prairie Schooner.
 KVOE—Tell Your Neighbor.
 KWIK—Matinee in Melody.
 KWKW—Bill Garr Show.
 KXLA—Community.
1:15—KFI, KFSD—Stella Dallas.
 KHJ—Nancy Dixon.
 KFAC—Classroom Radio.
 KFVD—Piano Parade.
 KGB—Fashions in Music.
 KLAC—570 Club.
 KVOE—Harvey Harding Sings.
 KWKW—Races and Sports.
 KXLA—Joe Littlefield.
1:20—KECA—Double Feature.
1:25—KGFJ—Sports Flash.
1:30—KECA—Easy Aces.
 KFI, KFSD—Lorenzo Jones.
 KHJ—Norma Young.
 KXN—George Fisher.
 KFAC—Composers' Corner.
 KFVD—Variety Time.
 ★KFWR, KRKD—News.
 KGER—Clark Sparks Show.
 KGIL—Homemakers.
 KMPC—Hal Berger.
 ★KVOE—Cedric Foster.
 KWIK—Polka Party.
 KXLA—Music and Malarkey.
1:35—KRKD—Polka Time.
1:45★KECA—Gordon Fraser.
 KFI, KFSD—Wilder Brown.
 KXN, KCBQ—Garry Moore Show.
 KGER—Hawaiian Melodies.
 KRKD—Symphony of Song.
 KWIK—Piano Portraits.
 KWKW—Sports; Bill Garr.
1:55—KGFJ—Sports Flash.
2—KECA, KFMB—Surprise

friday Program Highlights

Morning Programs Appear in Lightface Type. Afternoon and Evening Programs in Boldface.

Comedy-Variety

1:30—Easy Aces, KECA.
 1:45—Garry Moore, KXN.
 2:15—Steve Allen, KXN.
 2:45—Arthur Godfrey, KXN.
 6:00—Life of Riley, KFI.
 6:00—Joan Davis, KXN.
 6:30—Jimmy Durante, KFI.
 7:00—Lum & Abner, KXN.
 8:30—The Goldbergs, KXN.
 9:00—Ozzie and Harriet, KECA.
 9:00—Lucille Ball, KXN.

Drama

7:00—Screen Directors' Guild, KFI.
 9:30—Mr. President, KECA.

Quiz, Participation

7:00—Bkfat. in H'wood, KECA.
 8:00—McNeill Bkfat. Club, KECA.
 8:30—Grand Slam, KXN.
 9:00—Art Linkletter, KECA.
 11:00—Double or Nothing, KFI.
 11:30—Queen for a Day, KHJ.
 2:00—Surprise Package, KECA.
 2:30—Bride and Groom, KECA.
 3:00—Welcome Travelers, KFI.

Comment-Narration

7:45—Fred Beck, KXN.
 9:00—Kate Smith, KHJ.
 12:05—Knox Manning, KXN.
 4:00—Art Baker, KECA.
 4:30—Burrill Wheeler, KFI.

Mystery-Detective

8:00—The Fat Man, KECA.
 8:30—This Is Your FBI, KECA.
 8:30—Crime Fighters, KHJ.
 8:30—Candy Matson, KFI.
 9:00—Richard Diamond, KFI.
 9:30—Frank Race, KFI.
 10:00—I Love a Mystery, KHJ.

Public Interest

12:00—Farm Reporter, KFI.
 6:45—Answer Man, KHJ.
 7:00—Meet the Press, KHJ.
 8:00—Frost Warnings, KFI.

Sports

8:45—Racing News, KLAC.
 9:30—Racing, KGFJ.
 5:30—Sports Dial, KRKD.
 5:45—Race Recap, KGFJ.
 5:45—Race Results, KRKD.
 5:45—Sam Balter, KLAC.
 6:00—Jippy Duckat, KWIK.
 6:15—Bob Kelley, KMPC.
 6:30—Joe Hernandez, KMPC.
 7:00—Gillette Fights, KECA.
 7:30—Sports Newsreel, KFI.

Popular-Western Music

4:00—Curt Massey, KXN.
 4:45—Stuart Hamblen, KFMB.
 8:00—Sinatra-Kirsten, KFI.
 8:15—Smith and Whiting, KXN.
 9:45—Club 15, KXN.
 10:15—Dick Haynes, KHJ.

KFI, KFSD—When a Girl Marries.
KHJ—Club 930.
KNX, KCBQ—Garry Moore Show.
KAGH—Fantasias Musicales.
KFAC—Matinee.
KFOX—Hollydale Association.
KFVD—Tips and Tunes.
KFWB—Bill Anson.
KGB—Melody Matinee.
KGER—Long Beach Band.
KGFJ—Meet the Band.
KGIL—Homemakers.
 ***KLAC**—News, Sports.
KMPC—Music in the Air.
KOWL—Joe Adams Show.
KRKD—Government Speaks.
KWKW—Man With a Song.
KWKW—Great White Way.
KXLA—Music and Malarkey.
 2:10—**KLAC**—870 Club.
 2:15—**KFI, KFSD**—Portia Faces Life
KNX, KCBQ—Steve Allen.
KRKD—Home Safety.
KWKW—Public Service.
KWKW—Sports.
 2:25—**KGFJ**—Sports Flash.
 2:30—**KECA, KFMB**—Bride & Groom
KFI, KFSD—Just Plain Bill.
KGB—Man About Town.
KGER—Garden School.
KGFJ—Variety on Piano.
KGIL—Variations in Rhythm.
KRKD—Tunes in Tempo.
KWKW—Music to Remember.
 2:40—**KGER**—Long Beach Band.
 2:45—**KFI, KFSD**—Front-Page
 Farrell.
KNX, KCBQ—Arthur Godfrey.
 ***KFVD**—News.
KGFJ—Contrasts in Melody.
KGIL—Betty Stahr.
KWKW—Jack Rivers.
KWKW—Races and Sports.
 2:55—**KHJ**—News.
KGFJ—Sports Flash.
3—**KECA, KFMB**—Pick-a-Date.
KFI, KFSD—Welcome
 Travelers.
KHJ—Club 930.
KNX, KCBQ—Arthur Godfrey.
 ***KAGH, KXLA**—News.
KFAC—World of Opera.
KFVD—Harlematinee.
KFWB—Maurice Hart.
KGB—Man About Town.
 ***KGER**—News; Fiesta Grande.
KGFJ—Record Jackpot.
KGIL—Encore Time.
 ***KLAC**—News, Sports.
KMPC—Chiffon Serenade.
KOWL—Top Tunes of the
 Years.
KRKD—Tops in Pops.
KWKW—Modern Concert Hall.
KWKW—Foothill Feature.
 3:05—**KAGH**—Record Rambler.
 3:10—**KLAC**—Don Otis Show.
 3:15—**KGIL**—News.
KWKW—Races and Sports.
KXLA—Juke Box Matinee.
 3:25—**KGFJ**—Sports Flash.
 3:30—**KECA, KFMB**—Ladies, Be
 Sees.
KFI, KFSD—Aunt Mary.
KFAC—Lyrics in Chorus.
KFOX—Everybody's Business.
KFVD—Song Stylists.
 ***KFWB**—News; Maurice Hart.
 ***KGB**—San Diego News.
KGER—Rancho 1390.
KGIL—Veterans' Hospital.
 ***KRKD**—News; Music.
 ***KWKW**—News; Island Echoes.
 3:45—**KFI, KFSD**—We Love & Learn
 ***KFAC**—News.
KFOX, KFVD, KWKW—
 Old-Age Pensioners.
KFXM, KGB, KVOE—
 Kosteletz.
KGIL—Dance Matinee.
KRKD—Modern Melodies.
 3:55—**KECA, KFMB**—Ted Malone.
KGFJ—Sports Flash.
4—**KECA**—Art Baker's Notebook.
KFI, KFSD—This Woman's
 Secret.
 ***KHJ, KFXM, KGB, KVOE**—
 Fulton Lewis.
KNX, KCBQ—Curt Massey
 Time.
KAGH—Roy Loggins.
KFAC—Musical Masterpieces.
 ***KFOX, KGER, KOWL**—News.
KFVD—Harlematinee.
KFWB—Maurice Hart.
KGFJ—Record Review.
KGIL—Hank Penny Show.
 ***KLAC**—News, Sports.
 ***KMPC**—News, Bill Harpel.
KRKD—Piano Paintings.
KWKW—Roland Jabeaux.
KWKW—Rodeo Bill.
KXLA—Juke Box Matinee.
 4:05—**KGER**—Rancho 1390.
 4:15—**KFI, KFSD**—Dr. Paul.
 ***KHJ, KFXM, KGB, KVOE**—
 Frank Hemingway.
KNX, KCBQ—Stand-In.

KFOX—Freddy Martin Orch.
KFWB—Dave Ormont.
KLAC—California Melodies.
KMPC—Songs by Sutton.
KOWL—Italian Hour.
KRKD—Spotlight on Stars.
KWKW—Airlane Melodies.
 4:25—**KGFJ**—Sports.
 4:30—**KECA**—Play It Again.
KFI—Burrill Wheeler.
 ***KHJ, KFXM, KGB, KVOE**—
 Behind the Story.
KNX—Inside the Doctor's
 Office.
KFOX—Name This Tune.
KFVD—Star Tune Time.
KFWB—Red Howe.
KGFJ—Record Review.
KIEV—Bob Oates.
KMPC—Roddy McDowall
 Show.
KRKD—Symphony in Swing.
KWKW—Storybook Land.
KWKW—Today at the Baces.
 4:45—**KECA**—Happy Theater.
 ***KHJ, KGB, KVOE**—News.
 ***KNX, KCBQ**—Ed Murrow.
 ***KFSD**—H. V. Kaltenborn.
KFWB—Stuart Hamblen.
KLAC—Racing Roundup.
 ***KRKD**—News.
 4:55—**KGER**—Dr. Raymond, News.
KGFJ—Sports Flash.
5—**KECA, KFMB**—Challenge of
 the Yukon.
 ***KFI**—Feature Wire.
KHJ, KFXM, KGB, KVOE—
 B-Bar-B Ranch.
 ***KNX, KCBQ**—Knox Manning.
KAGH—Roy Loggins.
KFAC—Sunset Serenade.
KFOX—Sunshine Mission.
KFSD—Staircase to Heaven.
KFWB—Stuart Hamblen.
KGER—Sports.
KGFJ—Jive at Five.
KGIL—Uncle Ted & Tiny Town
 ***KLAC**—Fred Henry Reports.
 ***KMPC**—News; Bill Ewing.
KRKD—Songs of the Saddle.
KWKW—Purple Sage Riders.
KXLA—Juke Box Matinee.
 5:15—**KFI**—News.
KNX—Tom Hanlon.
KGER—Western Music.
KGFJ—Pianists of the Future.
KLAC—Music Room.
 ***KMPC**—Virgil Pinkley.
 ***KWKW**—Spotlight on Sports.
 5:30—**KECA, KFMB**—Jack
 Armstrong.
KFI—Casa Cugat.
KFI, KFXM, KGB, KVOE—
 Tom Mix.
 ***KNX, KCBQ**—Chet Huntley.
KAGH—Romano Show.
KFAC—Whoa Bill Club.
 ***KFOX, KGFJ, KGIL**—News.
KFSD—This Is the Story.
KLAC—Peggy Lee, Songs.
KMPC—All-Time Hits.
KRKD—Sports Dial.
KWKW—Pages of Memory.
KXLA—Squeakin' Deacon.
 5:40—**KGIL**—Sports.
 5:45—**KFI, KFSD**—Elmer Peterson.
 ***KNX, KCBQ**—News, Garred.
 ***KFOX**—Your Fishcaster.
 ***KGER**—News.
KGFJ—Race Recap.
KGIL—Tops in Pops.
KLAC—Sam Balter, Sports.
KMPC—Top Tunes.
KRKD—Race Results.
 ***KWKW**—News, Roger Patrick.
 5:55—**KHJ**—Erskine Johnson.
 ***KNX**—Frank Goss, News.
6—***KECA, KFOX, KLAC**—News.
KFI, KFSD—Life of Rdey.
 ***KHJ, KFXM, KGB, KVOE**—
 Gabriel Heatter.
KNX, KCBQ—Joan Davis.
KAGH—Carlos Moran.
KFAC—Hour of Music.
 ***KFWB**—Clete Roberts, News.
KGER—Stamps Quartet.
KGFJ—Musical Digest.
KGIL—Easy Listening.
 ***KMPC**—News, Bill Harpel.
KRKD—Varieties in Music.
KWKW—Lippy Duckat, Sports.
KXLA—Property Owners.
 6:05—**KECA**—Headline Edition.
KLAC—Al Jarvis Ballroom.
 6:15—***KECA, KFMB**—Elmer Davis.
 ***KHJ, KGB**—Mutual Newsreel.
KFOX—Meet the Band.
KFWB—Christmas Downtown.
KGER—Soul Clinic.
KGIL—Two Guys and a Gal.
KMPC—Bob Kelley, Sports.
KRKD—Hawaiian Memories.
KWKW—Music by Martin.
KXLA—Federated Women's
 Club.
 6:30—**KECA, KFMB**—Reserve.
KFI, KFSD—Jimmy Durante.
KHJ, KGB, KVOE—Tello-Test.
KNX, KCBQ—Lum & Abner.
KAGH—Hoyos Hour.
KFOX—Hal's Memory Room.

KFWB—America Dances.
KGER—Back to the Bible.
KGIL—Dinner Concert.
KMPC—Joe Hernandez.
KRKD—Golden Lady.
KWKW—Twilight Time.
KXLA—Eddy Arnold Show.
 6:45—**KHJ, KGB, KVOE**—Answer
 Man.
KGIL—Down Memory Lane.
KRKD—Timely Topics.
KWKW—Here's Hollywood.
KXLA—Dusty Ellison.
 6:55—**KECA, KFMB**—Champion
 Roll Call.
 ***KHJ, KGB, KVOE**—Bill Henry
7—**KECA, KFMB**—Gillette Fights.
KFI, KFSD—Screen Directors'
 Playhouse.
KHJ, KFXM, KGB—Meet the
 Press.
KNX, KCBQ—Young Love.
KAGH—Hoyos Hour.
KFAC—Twilight Hour.
KFOX—March Time.
KFWB—America Dances.
KGER—Family Bible Hour.
 ***KGIL, KRKD**—News.
KGFJ—Musical Digest.
 ***KLAC**—News; 870 Club.
KMPC—Leahy of Notre Dame.
KWKW—These Great Americans
KXLA—Music.
 7:15—**KFOX**—Evening Melodies.
KGIL—Songs by Crosby.
KMPC—Words and Music.
KRKD—Three-Quarter Time.
KWKW—Circle 3 Boys.
 7:30—**KECA**—Sports Show.
KFI, KFSD—Sports Newsreel.
KHJ, KFXM, KGB, KVOE—
 Cicco Kid.
KNX—Salute to Rose Bowl
 Queen.
KAGH—Fardellone Italian
 Melodies.
KFAC—Echoes and Encores.
KFOX—Waltz Time.
KFWB—Sid Ziff, Sports.
KGER—Rev. Al Harlan.
KGIL—Parks and Playgrounds
KRKD—Dr. Richardson.
KWKW—Proudly We Hall.
 7:35—**KXLA**—Music.
 7:45—**KFI**—Reserve.
 ***KFOX**—News.
KFWB—Santa's Workshop.
KGIL—Melodies Soft & Sweet.
KRKD—Father Vaughan.
8—**KECA, KFMB**—The Fat Man.
KFI—Frost Warnings;
 Light-Up Time.
KHJ, KFXM, KGB, KVOE—
 Straight Arrow.
 ***KNX**—Lowell Thomas.
KAGH—Music You Want.
KFAC—Evening Concert.
KFOX—Music.
KFSD—Light-Up Time.
KFWB—Santa's Workshop.
KGER—Bible Treasury.
KGFJ—Rosary Hour.
KGIL—Platter Party.
 ***KLAC**—News; Sing Your
 Worries Away.
KMPC—Parade of Hits.
KRKD—County Barn Dance.
 ***KXLA**—News.
KWKW—Cafe Comedy.
 8:15—***KFI, KFSD**—World News.
KNX—Jack Smith and
 Margaret Whiting.
KGER—Hebrew Christian.
 ***KGFJ**—News, Averil Berman.
KXLA—Western Music.
 8:30—**KECA, KFMB**—This Is Your
 FBI.
KFI—Candy Matson.
KHJ, KFXM, KVOE—Crime
 Fighters.
KNX—The Goldbergs.
KAGH—Japanese-American
 Hour.
KFOX—Music.
KFSD—Henry Morgan.
 ***KFWB**—News.
KGB—Pet Exchange.
KGER—Carroll's Corral.
KGFJ—Today's Hits.
KGIL—Transportation Forum.
KRKD—Sagebrush Symphony.
KWKW—Texas Jim Lewis.
KXLA—Harmony Park.
 8:45—**KFWB**—Dave Ormont.
KGB—Errand of Mercy.
9—**KECA, KFMB**—Adventures of
 Ozzy and Harriet.
KFI—Richard Diamond.
 ***KHJ, KFXM, KGB, KVOE**—
 News, Glenn Hardy.
KNX—Lucille Ball.
KAGH—Mitchell Rescue
 Mission.
KFAC—Evening Concert.
KFOX—Music.
KFSD—Touchdown Tips.
KFWB—Music.
KGER—Cavalcade of Music.
KGFJ—Today's Hits.
KGIL—Melodies from the Sky.
KLAC—Sing Worries Away.

KMPC—Parade of Hits.
KRKD—Sagebrush Symphony.
KWKW—Variety Time.
KXLA—Squeakin' Deacon.
 9:15—***KHJ, KFXM, KGB, KVOE**—
 Fulton Lewis.
 ***KFOX**—News.
KFSD—Take to the Air.
KFWB—United Nations.
 9:30—**KECA**—Mr. President.
KFI—Adventures of Frank
 Race.
KHJ, KFXM, KGB—Eddy
 Duchin Show.
KNX—Beulah.
KAGH—Proudly We Hall.
KFMB—Lionel Barrymore.
KFOX—Serenade in Swingtime
KFSD—B'way Correspondent.
KFWB—Christ Church Unity.
KGER—John Brown Schools.
KGIL—Musical Scrapbook.
KLAC—Trilaxon Ballroom.
KWKW—April Showers.
 9:45—**KNX, KCBQ**—Club 15.
 ***KFWB, KWKW**—News.
 9:55—***KHJ**—News.
10—***KECA, KFMB**—Richfield
 Reporter.
 ***KFI, KFSD**—Sam Hayes.
KHJ, KFXM, KGB—I Love a
 Mystery.
 ***KNX, KCBQ**—Chet Huntley.
 ***KAGH**—News; Allan Berg.
KFAC—Musical Crossroads.
KFOX—Party Time.
KFVD—Spade Cooley Time.
KFWB—Gene Norman.
KGER—When Day Is Done.
KGFJ—Melody Rangers.
KGIL—Hank Penny & Smokey
 Rogers.
KLAC—Don Otis.
KMPC—Lecture Time.
KRKD—Saddle Serenade.
KWKW—Sweet and Low.
KXLA—Wade Ray.
 10:15—**KECA**—Cavalcade of Music.
KFI—Johnny Murray.
KHJ—Dick Haynes Show.
KNX—Bob Eason.
KFOX—Speed Derby.
KFSD—Sports Recap.
 10:30—**KECA**—Dr. Frederick Bailes.
KFI—Melody Time.
 ***KHJ**—News.
KNX—Symphonette.
KFOX—Joe White.
KFSD—Concert Hall.
KGER—Mt. Olive Church.
KGFJ—Lin Hilburn Show.
KXLA—Bob Lee Orch.
 10:45—**KECA**—One for the Book.
KHJ—David Rose Show.
KXLA—Music.
 10:55—**KFI**—Police Bulletins.
11—***KECA**—News of Tomorrow.
 ***KFI, KFSD, KGER**—News.
KHJ—Erv Victor.
 ***KNX**—Nelson Pringle.
 ***KAGH**—News; Allan Berg
 Show.
KFAC—Musical Crossroads.
KFOX—Music of the Masters.
KFVD—Spade Cooley Time.
KFWB—Eastside Show.
KGB—Dancing in the Dark.
KGFJ—Lin Hilburn Show.
KGIL—Johnny Grant.
KLAC—Don Otis.
KMPC—Lecture Time.
KRKD—Saddle Serenade.
KWKW—Three Oaks.
KXLA—Pasadena Civic.
 11:10—**KNX**—Sports.
 11:15—**KECA**—Cinegrill Music.
KFI—Pro and Con.
KFMB—Cheatin' on Sandman.
KGER—At the Ranchhouse.
KXLA—Alex Cooper Show.
 11:30—**KECA**—Sketch Henderson
 Orch.
KFI—Mindy Carson.
 ***KFOX**—News.
KVOE—I Love a Mystery.
 11:45—**KFI**—Navy Recruiting.
KNX—You and Christmas.
KFOX—Airlane Melodies.
 ***KMPC**—News.
 11:55—***KECA, KLAC**—News.
12—**KFI**—Musical Menn.
KHJ—Rhapsody in Wax.
 ***KNX**—News.
KAGH—Bill Sampson (to 3).
KFAC—Midnight Serenade.
KFVD—Spade Cooley Time
 (to 1).
KFWB—Melodee Club.
KGFJ—Midnight Special (to 3)
KGIL—Johnny Grant.
KLAC—Don Otis.
KRKD—Stardust Serenade
 (to 5:30).
KWKW—Show People's Show.
KXLA—Alex Cooper Show.
 12:05—**KNX**—Steve Allen Show.
 12:30—**KFI**—Midnight Flyer.
KFWB—Popular Music.

RADIO PROGRAM FINDER

Note: Programs marked with an asterisk (*) are of the contest, quiz, or offer type.
*Indicates programs of news and commentation.

Accent on Strings.....KFAC, 10 a.m. M-Sa	Chicago Theater.....KHJ, 9:30 p.m. Su	Garden School.....KGER, 2:30 p.m. M-F
Adams, Joe.....KOWL, 12 n. M-Sa	Choraliers.....KNX, 11 a.m. Su	Garr, Bill.....KWKV, 12 n. M-Sa
Adlam, Buzz.....KECA, 9 p.m. W	Christian Science.....KFI, 10:15 a.m. Su	*Garted, Bob.....KNX, 7:30 a.m., 5:45 p.m. M-Sa
Adventures of Frank Race.....KFI, 9:30 p.m. F	Christian Science.....KFOK, 9 p.m. Su	Garrick, Bob.....KFWB, 9:30 a.m. M-Sa
Adventures of Ozzie & Harriet.....KECA, 9 p.m. F	Church Federation.....KFAC, 1 p.m. Sa	Garraway, Dave.....KFI, 7:30 p.m. M
*Agronaky, Martin.....KECA, 6:15 a.m. M-Sa	Church of the Air.....KNX, 7 a.m. Su	Gateway to Music.....KFAC, 9:30 p.m. Su
Air Force Hour.....KHJ, 11:30 a.m. Sa	Church in the Vale.....KECA, 7 a.m. Su	George, Wally.....KIEV, 11 a.m. Su
Alb-o-torials.....KGFJ, 9:15 a.m. M-Sa	Cisco Kid.....KHJ, KGB, 7:30 p.m. M,W,F	Get More Out of Life.....KNX, 10:15 a.m. Su
Album of Familiar Music.....KFI, 6:30 p.m. Su	Classroom Radio.....KFAC, 1:15 p.m. M-F	Gilbert and Sullivan.....KFAC, 9:30 a.m. Su
All Around Town.....KFI, 9:45 a.m. M-F	Clerks' Variety Show.....KECA, 10:15 p.m. Su	Gilderleeve.....KFI, 8:30 p.m. W
Alexander's Mediation Board.....KHJ, 5 p.m. Su	Club 15.....KNX, 9:45 p.m. M-F	Gipson, J. T.....KFOK, 5:30 p.m. Su
Allen, Irwin.....KLAC, 10 p.m. Su	Club 930.....KHJ, 2 p.m. M-Sa	*Give and Take.....KNX, 10:30 a.m. Sa
Allen, Mel.....KHJ, 4 p.m. Sa	Club Time.....KECA, 11:15 a.m. Tu	Godfrey, Arthur.....KNX, 2:45 p.m. M-F
Allen, Steve.....KNX, 12:05 a.m. Tu-Su	Coast Guard.....KHJ, 11 a.m. Sa	Goldbergs.....KNX, 8:30 p.m. F
Amazing Mr. Malone.....KECA, 7:30 p.m. Su	Coffee Time.....KFI, 8 a.m. M-F	Gospel Singer.....KHJ, 10:15 a.m. M,W,F
America Dances.....KFWB, 6:30 p.m. M-F	Columbia Record Parade.....KNX, 1:30 p.m. Su	*Goss, Frank.....KNX, 12n., 5:55 p.m. M-F
America Speaks Up.....KMPC, 8 p.m. Su	Comedy Playhouse.....KHJ, 7 p.m. Sa	Graham, Sheila.....KHJ, 6:30 p.m. Su
American Farmer.....KFI, 11:30 p.m. Su	Commander Scott.....KECA, 10:15 a.m. Su	Graham, Vance.....KMPC, 9 a.m. Su
American Forum.....KFI, 1:30 p.m. Su	Composers' Corner.....KFAC, 1:30 p.m. M-Sa	Grand Central Station.....KNX, 9:30 a.m. Sa
American Legion.....KMPC, 8:30 p.m. Su	Contented Hour.....KNX, 7 p.m. Su	Grandpa Orens.....KFI, 8 a.m. Su
American Way.....KFI, 8 p.m. M	Conversation With Casey.....KECA, 8 a.m. Sa	Grand Ole Opry.....KFI, KFSD, 2:30 p.m. Sa
Amos 'n' Andy.....KNX, 4:30 p.m. Su	Cook, Ira.....KECA, 10 a.m., 11:30 a.m. M-F	*Grand Slam.....KNX, 8:30 a.m. M-F
Andrews, Bert.....KECA, 6:45 p.m. Sa	Cooper, Alex.....KXLA, 11:30 p.m. M-Sa	Great Gilderleeve.....KFI, 8:30 p.m. W
Anson, Bill.....KFWB, 12 n. M-Sa	Counterspy.....KECA, 7 p.m. Tu,Th	Greatest Story.....KECA, 2:30 p.m. Su
Answer Man.....KHJ, 6:45 p.m. M-F	Count of Monte Cristo.....KHJ, KGB, 8 p.m. Tu	Green Hornet.....KECA, 5 p.m. Tu, Th
Arden, Eva.....KNX, 8 p.m. Su	County Fair.....KNX, 11 a.m. Sa	Gregory Hood.....KECA, 9:30 p.m. M
*Are You Listening?.....KFI, 10:15 a.m. M-Th	County Medical Assn.....KFAC, 1 p.m. Th	Guiding Light.....KNX, 10:45 a.m. M-F
Armen, Kay.....KFI, 7:30 p.m. Su	Crime Fighters.....KHJ, 8:30 p.m. F	Hallmark Playhouse.....KNX, 7 p.m. Th
Arnold, Edward.....KECA, 9:30 p.m. F	Crime Photographer.....KNX, 6:30 p.m. Th	Hal's Memory Room.....KFOK, 6:30 p.m. D
Art Baker's Notebook.....KECA, 4 p.m. M-F	Crocker, Betty.....KECA, 10:55 a.m. M-F	Hamblen, Stuart.....KFWB, 4:45 p.m. M-Sa
As We See It.....KECA, 4:45 p.m. Sa	Crosby, Bing.....KNX, 6:30 p.m. W	Hanlon, Tom.....KNX, 5:15 p.m. M-Sa
Aunt Jenny.....KNX, 9:15 a.m. M-F	Crosby, Bob.....KFI, 7:30 p.m. Su	Happy Homes.....KHJ, 1:30 p.m. M-F
Aunt Mary.....KFI, KFSD, 9:30 p.m. M-F	*Cunningham, Bill.....KHJ, 12:15 p.m. Su	Happy Theater.....KECA, 4:45 p.m. M-F
Author Meets Critics.....KECA, 9 p.m. Tu	*Daily, John.....KECA, 1:45 p.m. M,W	*Hardy, Glenn.....KHJ, 10 a.m., 9 p.m. Su-F
Autry, Gene.....KNX, 8:30 p.m. Sa	Dann, Roger.....KECA, 9:30 a.m. Sa	Harlematine.....KFVD, 4 p.m. M-Sa
Babbitt, Harry.....KNX, 12:45 p.m. M-F	Darby, Raymond.....KFI, 10:15 p.m. Sa	Harmonaires.....KECA, 5:30 p.m. Sa
Backstage Wife.....KFI, 1 p.m. M-F	Date With Judy.....KECA, 7:30 p.m. Th	*Harpel, Bill.....KMPC, 4 p.m., 6 p.m. M-F
Back to God.....KHJ, 8 a.m. Su	*Davis, Elmer.....KECA, 6:15 p.m. M-F	Harris, Phil.....KFI, 4:30 p.m. Su
Balles, Dr. Frederick.....KECA, 10:30 p.m. M-F	Day, Dennis.....KFI, 6:30 p.m. Sa	Hart, Maurice.....KFWB, 3 p.m. M-Sa
Balter, Sam.....KLAC, 5:45 p.m. M-F	Dempsey-Teceler Hour.....KMPC, 10 a.m. Su	Harvest of Stars.....KFI, 2:30 p.m. Su
Bands for Bonds.....KHJ, 5:30 p.m. Sa	Desmond, Johnny.....KHJ, 8:25 p.m. M	Haven of Rest.....KXLA, 8:30 a.m. M,W,F
Baptist Hour.....KECA, 12:30 p.m. Su	Detective of the Week.....KECA, 8:25 p.m. WKHJ, 8:30 a.m. Tu,Th,Sa
*Beall, Jack.....KECA, 1:45 p.m. Tu,Th	Disc Jockey, U.S.A.....KNX, 4 p.m. Sa	Hawaii Calls.....KHJ, 6:30 p.m. Sa
Beck, Fred.....KNX, 7:45 a.m. M-F	Dixon, Nancy.....KHJ, 1:15 p.m. M-F	Hawk, Bob.....KNX, 7:30 p.m. M
*Behind the Story.....KHJ, 4:30 p.m. M-F	Double Feature.....KECA, 1:20 p.m. M-F	*Hayes, Sam.....KFI, 7:45 a.m. M-Sa, 10 p.m. D
Benny, Jack.....KNX, 4 p.m., 9:30 p.m. Su	*Double or Nothing.....KFI, 11 a.m. M-F	Haynes, Dick.....KHJ, 10:15 p.m. M-F
Berch, Jack.....KFI, 8:30 a.m. M-F	Downey, Morton.....KFI, 11:15 p.m. Tu,Th,Sa	*Haynes, Dick.....KLAC, 9 a.m. M-Sa
Bergen, Edgar.....KNX, 5 p.m., 8:30 p.m. Su	Dragnet.....KFI, 7:30 p.m. Th	*Headline Edition.....KECA, 6:05 p.m. M-F
Berger, Hal.....KMPC, 1:30 p.m. M-F	Drake, Galen.....KECA, 10:15 a.m. M-F	*Heather, Gabriel.....KHJ, 6 p.m. M-F
*Berman, Averil.....KFI, 8:15 p.m. M-F	Dr. Christian.....KNX, 8:30 p.m. W	Heldt, Horace.....KNX, 6:30 p.m. Su
Benlah,.....KNX, KHJ, 9 a.m. M-F	Dr. Hiss Clinic.....KHJ, 9 a.m. Sa	*Hemingway, Frank.....KHJ, 4:15 p.m. M-Sa
Bible Class.....KMPC, 7:30 a.m. Su	Dr. I. Q.....KECA, 7:30 p.m. WKHJ, 7 a.m. M-F
Bible Institute.....KHJ, 8:30 a.m. W,P	Dr. Paul.....KFI, 4:15 p.m. M-F	Henry Aldrich.....KFI, 8:30 p.m. Th
Bible Messages.....KECA, 4:30 p.m. Sa	Duchin, Eddy.....KHJ, 9:30 p.m. F	*Henry, Bill.....KHJ, 6:55 p.m. M-F
Bible Treasury Hour.....KGER, 8:45 a.m. M-F	Durante, Jimmy.....KFI, 6:30 p.m. F	*Henry, Fred.....KLAC, 5 p.m. M-F
Biggs, E. Power.....KNX, 6:15 a.m. Su	Duffy's Tavern.....KFI, 6:30 p.m. Th	Here Comes the Band.....KFI, 10:45 a.m. Sa
Big Sister.....KNX, 10 a.m. M-F	Eastside Show.....KFWB, 10 p.m. M-Sa	Here's to Veterans.....KFI, 11:45 p.m. Th
Big Story.....KFI, 7 p.m. W	Easy Aces.....KECA, 1:30 p.m. M-F	Hernandez, Joe.....KMPC, 6:30 p.m. M-Sa
Big Town.....KFI, 7 p.m. Tu	Echoes of Eden.....KFWB, 10:30 p.m. Su	Hetherington, Keith.....KMPC, 11 a.m. Sa
Blind Artists Guild.....KFWB, 4:30 p.m. Sa	Elder Michaux.....KHJ, 11 a.m. Su	Hil Parade.....KFI, 9 p.m. Sa
Blonde.....KECA, 9:30 p.m. Th	Elson, Bob.....KNX, 10:15 p.m. M-F	*Hit the Jackpot.....KNX, 7 p.m. Tu
Blne, Ira.....KECA, 10:15 p.m. Sa	Enchanted Lady.....KAGH, 4:15 p.m. Su	Hollywood By-Line.....KECA, 7 p.m. Sa
Book Press.....KFAC, 11:15 a.m. Sa	Episcopal Diocese.....KMPC, 5:45 p.m. Sa	Hollywood Calling.....KFI, 3:30 p.m. Su
Boston Blackie.....KNX, 3:30 p.m. Su	Escape.....KNX, 7:30 p.m. Tu	Hollywood Music Hall.....KNX, 7:30 p.m. W
Bovero Music.....KECA, 6:45 p.m. Tu	Eternal Light.....KFI, 9:30 a.m. Su	Hollywood Quiz.....KHJ, 5:45 p.m. Sa
Bowron, Fletcher.....KFI, 10:15 p.m. Su	Evening Concert.....KFAC, 8 p.m. M-Sa	Hollywood Star Theater.....KFI, 8:30 p.m. Sa
Box 13.....KECA, 9:30 p.m. M-F	Exwine, Bill.....KMPC, 10 a.m., 5 p.m. M-F	Homeland Happenings.....KFI, 1:15 p.m. Su
*Breakfast Club.....KECA, 8 a.m. M-F	Extra Time.....KHJ, 9:45 a.m. Sa	Homestead Jamboree.....KXLA, 11:30 a.m. M-F
*Breakfast in Hollywood.....KECA, 7 a.m. M-F	Facts for Farmers.....KMPC, 12:30 p.m. M-F	*Honest Opinion.....KLAC, 10:30 a.m. M-Sa
Breaking All Records.....KNX, 12:05 a.m. Tu-Su	Falcon.....KHJ, 7 p.m. Th	Hopalong Cassidy.....KHJ, 8 p.m. Th
Break the Bank.....KFI, 9 p.m. W	Family Hour.....KNX, 3 p.m. Su	Hope, Bob.....KFI, 6 p.m. Tu
Brice, Fanny.....KFI, 5:30 p.m. Tu	Family Party.....KNX, 12:30 p.m. Sa	Hormel Girls.....KECA, 3:30 p.m. Su
*Bride and Groom.....KECA, 2:30 p.m. M-F	Family Theatre.....KHJ, 8:30 p.m. W	Hour of Faith.....KECA, 12n. Su
Bridge Club.....KMPC, 10 p.m. M	Farm Highlights.....KFI, 6:15 a.m. M-Sa	Hour of Music.....KFAC, 8 p.m. M-F
Righter Day.....KNX, 11:45 a.m. M-F	Farm Journal.....KNX, 5:30 a.m. M-Sa, 8 a.m. Su	House of Mystery.....KHJ, KGB, 1 p.m. Su
Broadway Is My Beat.....KNX, 6:30 p.m. Sa	Farm News.....KMPC, 6:30 a.m. M-F	House Party.....KECA, 9 a.m. M-F
*Brown, Cecil.....KHJ, 8 a.m. M-F	Farm Reporter.....KFI, 12 n. M-Sa	*Huntley, Chet.....KNX, 10 p.m. D, 5:30 p.m. M-F
Bull, Frank.....KFWB, 6:30 p.m. M-F	Father Knows Best.....KFI, 9 p.m. Th	I Love a Mystery.....KGFJ, 8:15 p.m. Sa
Burns and Allen.....KNX, 7 p.m. W	Fat Man.....KECA, 8 p.m. F	If They Had Lived.....KGFJ, 8:30 p.m. Sa
Business Reporter.....KMPC, 8:45 p.m. Su	Faye, Alice.....KFI, 4:30 p.m. Su	Inner Sanctum.....KNX, 9 p.m. M
Business News.....KMPC, 8:15 a.m. M-Sa	FBI in Peace and War.....KNX, 9 p.m. Th	Inside the Doctor's Office.....KNX, 9:30 p.m. M-F
California Caravan.....KHJ, 3 p.m. Su	*Feature Wire.....KFI, 5 p.m. M-F	International Airport.....KHJ, 9:30 p.m. W
California Carol.....KMPC, 12:45 p.m. M-F	Femme Fair.....KHJ, 10:15 p.m. Sa	Invitation to Learning.....KNX, 9 a.m. Su
California Holiday.....KNX, 11:45 a.m. Su	Fibber and Molly.....KFI, 6:30 p.m. Tu	It's Fun to Be Young.....KNX, 1 p.m. Sa
*Call for Help.....KFI, 9:30 p.m. M-F	*Fidler, Jimmie.....KECA, 7 p.m. Su	Jack Armstrong.....KECA, 5:30 p.m. M,W,F
Campus Salute.....KHJ, 10:30 p.m. Sa	First Baptist Church.....KFAC, 7:30 p.m. Sa	Jeff Regan.....KNX, 9 p.m. W
Candy Matson.....KFI, 8:30 p.m. F	Fisher, Geo.....KNX, 1:30 p.m. M-F	Five at Five.....KGFJ, 5 a.m. M-Sa
Canova, Judy.....KFI, 7 p.m. Sa	Fishing & Hunting Club.....KHJ, 8:30 p.m. Th	Johnny Dollar.....KNX, 9:30 p.m. Sa
Capitol Cloakroom.....KNX, 10:30 p.m. Sa	Five-Seventy Club.....KLAC, 1:10 p.m. M-Sa	Johnson, Erskine.....KHJ, 5:35 p.m. M,W,F
Carnation Hour.....KNX, 7 p.m. Su	Flying Foot.....KECA, 4 p.m. Sa	John Steel, Adventurer.....KHJ, 7 p.m. W
Carolina Calling.....KNX, 5:30 a.m. Su	Flynn, John.....KHJ, 9:30 a.m. Sa	Juke Box Matinee.....KXLA, 3:15 p.m. M-Sa
Carson, Mindy.....KFI, 11:30 p.m. F	*Foreign Correspondents.....KECA, 11:30 a.m. Su	Jump-Jump of Holiday House.....KFI, 11:15 a.m. Sa
Casa Cuzat.....KFI, 5:30 p.m. W-F	Forty Plus.....KFI, 11:55 p.m. M	Junior Junction.....KECA, 3 p.m. Sa
Catholic Answers.....KFWB, 7:45 p.m. Su	Frank and Ernest.....ECCA, 11:15 a.m. Su	Junior Miss.....KNX, 8:30 a.m. Sa
Catholic Hour.....KFI, 3 p.m. Su	*Fraser, Gordon.....KECA, 1:45 p.m. F	Junior Symphony.....KFWB, 2:30 p.m. Su
Cavalcade of America.....KFI, 8:30 p.m. Tu	Front-Pace Farrell.....KFI, KFSD, 2:45 p.m. M-F	Jurgens, Dick.....KECA, 9 p.m. Sa
Cavalcade of Music.....KECA, 10:15 p.m. M-F	Frost Warnings.....KFI, 8 p.m. D	Just Plain Bill.....KFI, KFSD, 2:30 p.m. M-F
Challenge of the Yukon.....KECA, 5 p.m. M,W,F	*Fuller, Sid.....KHJ, 12 n. M-F	Juvenile Jury.....KHJ, 12:30 p.m. Su
Challenge to Youth.....KMPC, 8:30 a.m. Su	*Gaeth, Arthur.....KECA, 9 p.m. M	Kagan, Peschn.....KFI, 9:45 p.m. Su
Champion Roll Call.....KECA, 6:35 p.m. F	Gangbusters.....KNX, 9 p.m. Sa	Kelley, Bob.....KMPC, 6:15 p.m. M-Sa
Chance of a Lifetime.....KECA, 6:30 p.m. Su		*Kennedy, John B.....KHJ, 6:25 p.m. Sa
Chandu the Magician.....KECA, 7:30 p.m. Sa		Kiernan, Walter.....KECA, 9:25 a.m. M-F
Charlie McCarthy.....KNX, 5 p.m., 8:30 p.m. Su		Know Your Schools.....KMPC, 7:15 p.m. Su
Chief Milani.....KMPC, 9:30 a.m. M-F		L. A. Breakfast Club.....KFWB, 8:15 a.m. W
Chicago Round Table.....KFI, 10:30 a.m. Su		

*Ladies, Be Seated KECA, 3:30 p.m. M-F
 Ladies' Day KFI, 9:05 a.m. M-F
 Ladies' Fair KHJ, 10:30 a.m. M-F
 Ladies First KHJ, 11 a.m. M-F
 L. A. Medical Assn. KFAC, 1 p.m. Th
 L. A. Story KNX, 10:15 p.m. Sa
 Lassie KFI, 11 a.m. Sa
 *Lawton, Fleetwood KFI, 7:15 a.m. M-F
 Layman's Hour KFVB, 9:30 p.m. Sa
 Leahy, Frank KMPC, 7 p.m. F
 Leave It to Joan KNX, 6 p.m. F
 *Lesueur, Larry KNX, 3:45 p.m. Sa
 Let George Do It KHJ, KGB, 8 p.m. M
 Let's Pretend KNX, 8:05 a.m. Sa
 *Lewis, Fulton KHJ, 4 p.m., 9:15 p.m. M-F
 Leyden, Bill KFVB, 6 a.m. M-F
 Liberal Catholic Hour KFAC, 9 a.m. Su
 Life (as Be Beautiful KFI, 10:45 a.m. M-F
 Life of Riley KFI, 6 p.m. F
 Life With Luigi KNX, 6:30 p.m. Tu
 Light of the World KFI, 11:45 a.m. M-F
 Light-Up Time KFI, 8 p.m. M-F
 Lindlahr, Victor KECA, 11 a.m. Su
 Let's Pretend KECA, 11:45 a.m. W, F
 Linkletter, Art KECA, 9 a.m. M-F
 Living Adventure KMPC, 4:15 p.m. M-W
 Living, 1949 KFI, 8 p.m. Su
 Lombardland, U.S.A. KHJ, 9:30 p.m. Sa
 Lobe Ranger KECA, 7 p.m. M-W, 8 p.m. Sa
 Lora Lawton KFI, 10:30 a.m. M-F
 Lorenzo Jones KFI, KFSD, 1:30 p.m. M-F
 Lum and Abner KFI, KFSD, 6:30 p.m. F
 Lutheran Gospel Hour KNLA, 6:30 p.m. Su
 Lutheran Hour KHJ, KVQE, 9:30 a.m. Su
 KECA, 3 p.m. Su
 Lox Radio Theater KNX, 6 p.m. M
 Lynn Looks at Hollywood KHJ, 1 p.m. M-F
 Madhouse Musicale KECA, 9:30 p.m. Sa
 Ma Perkins KNX, 10:15 a.m. M-F
 Malone, Ted KECA, 3:55 p.m. M-F, 7:15 p.m. Su
 Mann, Herbert J. KFI, 10 a.m. Su
 Manners, Zeke KECA, 7:30 a.m. M-F
 Manning, Knox KNX, 12:05 p.m. M-F
 KNX, 1:35 p.m. Sa
 *Manning, Knox KNX, 5 p.m. M-F
 Man on the Farm KHJ, 12:30 p.m. Sa
 Mansfield, Andy KLAC, 11:30 a.m. Su
 Marriage for Two KFI, 8:15 a.m. M-F
 Martin and Lewis KFI, 7 p.m. M
 Martin Kane KHJ, 1:30 p.m. Su
 Marx, Groucho KNX, 6 p.m. W
 Massey, Curt KNX, 4 p.m. M-F
 Master Radio Canaries KHJ, 11:45 a.m. Su
 Matinee KFAC, 2 p.m. M-Sa
 *McDowell, Roddy KMPC, 4:30 p.m. M-F
 McLaughlin, Bob KLAC, 11:30 a.m. M-Sa
 KNX, 8 a.m. M-F; KLAC, 7:05 p.m. M-Sa
 McNeill's Breakfast Club KECA, 8 a.m. M-F
 Meditation Board KHJ, KGB, 5 p.m. Su
 Meet Me at Owl KHJ, 12:15 p.m. M-F
 *Meet the Missus KECA, 11:30 a.m. Sa
 Meet the Press KHJ, 7 p.m. F
 Melody Time KFI, 10:30 p.m. M-F
 Meno From Lake Success KNX, 3:15 p.m. Sa
 Merry-Go-Round KNX, 11:15 p.m. D
 Message of Israel KECA, 9:30 a.m. Su
 Metropolitan Encores KFAC, 12 n. Su
 Metropolitan Opera KECA, 11 a.m. Sa
 Meyberg, Dot KGFJ, 5:30 p.m. Su
 Meyers Goes to Market KFI, 8:45 a.m. M-F
 Midnight Flyer KFI, 12:30 a.m. Tu-Su
 Milestones in Melody KFI, 11:30 p.m. M-Th
 *Miller, Marvin KHJ, 4:30 p.m. M-F
 Miranda KECA, 8:45 a.m. Sa
 Modern Romances KECA, 12:30 p.m. M-F
 *Monday Morn. Headlines KECA, 8:15 p.m. Su
 Money-Saving Club KECA, 11:15 a.m. Th
 *Monitor News KECA, 9:30 p.m. Tu
 Monroe, Vaughn KNX, 8 p.m. Sa
 Montgomery, Robert KECA, 8:45 p.m. Sa
 Moore, Garry KNX, 1:45 p.m. M-F
 Morgan, Henry KFI, 4:30 p.m. M
 Morgan, Russ KHJ, 4:30 p.m. Sa
 Morning Bible Hour KFON, 8:30 a.m. Su
 Morning Concert KFAC, 9 a.m. M-Sa
 Mother Knows Best KNX, 12 n. Sa
 Mother's Album KMPC, 6:30 p.m. Su
 Mr. and Mrs. North KNX, 8:30 p.m. Tu
 Mr. District Attorney KFI, KFSD, 9:30 p.m. W
 Mr. Feathers KHJ, 4 p.m. Su
 Mr. Keen KNX, 8:30 p.m. Th
 Mr. President KECA, 9:30 p.m. F
 Murder, Dr. Warner KMPC, 6:30 p.m. Sa
 Murder by Experts KHJ, 7 p.m. M
 Murray, Johnny KFI, 10:15 p.m. M-F
 *Murray, Edward KNX, 4:45 p.m. M-F
 Musical Americana KFI, 6:30 p.m. W
 Musical Crossroads KFAC, 10 p.m. M-Sa
 Musical Digest KGFJ, 6 p.m. D
 Musical Masterpieces KGFJ, 4 p.m. D
 Music and the Muse KFI, 11 p.m. Su
 Music From Hollywood KFI, 9 p.m. Tu
 Music Hall KFAC, 11:30 a.m. M-Sa
 Music With Hormel Girls KECA, 3:30 p.m. Su
 *Mutual Newsreel KHJ, 6:15 p.m. M-F
 My Favorite Husband KNX, 9 p.m. F
 My Friend Irma KNX, 7 p.m. M
 Mysterious Traveler KHJ, 7 p.m. Tu
 Mystery My Hobby KHJ, 8:30 p.m. Tu
 Mystery Theater KNX, 9 p.m. Tu
 My True Story KECA, KFVB, 10:30 a.m. M-F
 *Name That Song KHJ, 8 p.m. W
 National Farm & Home KFI, 10 a.m. Sa
 National Guard Show KHJ, 9:45 p.m. Su
 National Radio Pulpit KFI, 7 a.m. Su

National Vespers KECA, 10:30 a.m. Su
 NBC Symphony KFI, 4:39 p.m. Sa
 NBC Theater KFI, 11 a.m. Su
 Neighborhood Church KMPC, 8:30 p.m. Sa
 *Neabitt, Norman KMPC, 8 a.m. M-F
 *News of the World KFI, 8:15 p.m. M-F
 *News of Tomorrow KECA, 11 p.m. M-F
 New York Philharmonic KNX, 12 n. Su
 Nick Carter KHJ, 3:30 p.m. Su
 Night Editor KNX, 10:15 p.m. Su
 Nora Drake KNX, 11:30 a.m. M-F
 Norman, Gene KFVB, 10 p.m. M-Sa
 O'Duffy, Michael KHJ, 7 a.m. Su
 Official Detective KHJ, 9:30 p.m. Tu
 Old-Fashioned revival KECA, 8 a.m. Su
 Old-Fashioned Revival KGER, 4 p.m. Su
 One for the Book KECA, 10:45 p.m. M-F
 One Man's Family KFI, 12 n. Su
 Operation Daybreak KFI, 5:30 a.m. D
 Original Amateur Hour KECA, 8 p.m. Th
 Ormont, Dave KFVB, 4:15 p.m., 8:45 p.m. M-F
 Otis, Don KLAC, 3:10 p.m., 10 p.m. M-Sa
 Our Gal Sunday KNX, 9:45 a.m. M-F
 Our Miss Brooks KNX, 8 p.m. Su
 Ozzie and Harriet KECA, 9 p.m. F
 Oxford, Eddie KMPC, 8 p.m. Sa
 Pacific Lutheran Hour KFVB, 9:30 p.m. Sa
 Palace Personalities KHJ, 5 p.m. Sa
 Palmer, Dr. Albert KMPC, 6:45 p.m. Su
 Parent-Youth Forum KFI, 9 a.m. Su
 Parker, Frank KNX, 10:45 a.m. Su
 Parsons, Louella KECA, 6:15 p.m. Su
 KHJ, 8:45 p.m. Su
 *Pearson, Drew KECA, 8 p.m. Su
 People Are Funny KFI, 7:30 p.m. Tu
 People's Platform KNX, 9:30 a.m. Su
 Pepper Young's Family KFI, 12:30 p.m. M-F
 Perry Mason KNX, 11:15 p.m. M-F
 Peter Salem KHJ, 9:30 p.m. Th
 *Peterson, Elmer KFI, 5:45 p.m. W-Sa
 Pet Magazine KLAC, 5:30 p.m. Su
 Philip Harlowe KFI, 10:30 p.m. M-F
 Piano Parade KFAC, 1 a.m. M-Sa
 Piano Playhouse KECA, 2 p.m. Su
 Pick-a-Date KECA, 3 p.m. M-F
 *Pinky, Virgil KMPC, 5:15 p.m. M-F
 Play It Again KECA, 6:30 p.m. M-F
 Police Bulletins KFI, 10:35 p.m. M-F
 Poole, Bob KHJ, 2 p.m. M-F
 Portia Faces Life KFI, KFSD, 2:15 p.m. M-F
 Post Guy KFAC, 11:15 a.m. M-W-F
 KFAC, 5:30 p.m. Su
 Potter, Peter KFVB, 9:30 a.m. Su, 10 a.m. M-Sa
 Powell, Dick KFI, 9 p.m. F
 *Pringle, Nelson KNX, 7 a.m., 11 p.m. M-Sa
 Pro and Con KFI, 11:15 p.m. F
 Proudly We Hail KFI, 6 p.m. Sa
 Proudly We Hail KMPC, 11 p.m. Su
 Pursuit KNX, 7:30 p.m. F
 *Queen for a Day KHJ, KGB, 11:30 a.m. M-F
 Quick as a Flash KECA, 9:30 a.m. M-F
 Quiz Kids KFI, 12:30 p.m. Su
 Radio Bible KFVB, 9 p.m. Su
 Radio City Playhouse KFI, 2 p.m. Su
 Railroad Hour KFI, 8:30 p.m. M
 Red Ryder KHJ, KVQE, 7:30 p.m. Tu, Th
 Remember That Music KLAC, 11:30 a.m. Su
 Report to the People KECA, 6:30 p.m. Tu
 Reviewing Stand KGB, KVQE, 4:30 p.m. Su
 Richard Diamond KFI, 9 p.m. F
 *Richfield Reporter KECA, 10 p.m. Su-F
 Right to Happiness KFI, KFSD, 12:45 p.m. M-F
 Rise and Shine KHJ, 6 a.m. M-Sa
 Rhapsody in Wax KHJ, 12 p.m. D
 Road of Life KFI, 12:15 p.m. M-F
 *Roberts, Cleo KFVB, 8 a.m., 6 p.m. M-F
 Rocky Jordaa KNX, 5:30 p.m. Tu
 Rogers, Roy KHJ, 7:30 p.m. Su
 Romance of Helen Trent KNX, 9:30 a.m. M-F
 Romance of Highways KECA, 10:15 a.m. Su
 *Roper, Elmo KNX, 10:30 a.m. Su
 Rose, Dave KHJ, 10:45 p.m. M-F
 Rosemary KNX, 8:45 a.m. M-F
 Ross, David KHJ, 11:30 a.m. Su
 KHJ, 3:45 p.m. Tu, Th
 Ross, Lanny KHJ, 9:15 a.m. M-F
 Rowe, Red KFVB, 4:30 p.m. M-F
 Salt Lake Tabernacle KNX, 8:30 a.m. Su
 Sam Spade KFI, 5 p.m. Su
 Saturday Carnival KMPC, 9:30 a.m. Sa
 Saturday Special KFI, 2:30 p.m. Sa
 Science Editor KFI, 9:30 p.m. Su
 Science of Mind KFVB, 8:45 a.m. M-F
 Science of Mind KECA, 10:30 p.m. M-F
 Scout Jamboree KFI, 9:30 a.m. Sa
 Screen Directors' Guild KFI, 7 p.m. F
 Screen Guild Theater KFI, 6 p.m. Th
 Scully, Frances KECA, 1 p.m. M-F
 Second Mrs. Burton KNX, 11 a.m. M-F
 Share the Wealth KECA, 7:30 p.m. M
 Sherlock Holmes KECA, 8 p.m. W
 Shore, Dinah KNX, 8:15 p.m. Tu, W, Th
 *Sing It Again KNX, 7 p.m. Sa
 Sing Your Worries Away KLAC, 8:05 p.m. M-F
 Skelton, Red KNX, 9 p.m. Su
 Skippy Hollywood Theatre KNX, 7:30 p.m. Th
 Sky King KECA, 8:30 p.m. Tu, Th
 Smith, Ed McConnell KFI, 8:30 a.m. Sa
 *Smith, Howard K. KNX, 8:15 a.m. Su
 Smith, Jack KNX, 8:15 p.m. M-F
 Smith, Kate KECA, 6:30 p.m., 8 p.m. M
 *Smith, Kate KHJ, KGB, 9 a.m. M-F
 Smith, Norwood KECA, 12:15 p.m. M-F

Solitaire Time KFI, 11 p.m. Sa
 Solo and Soliloquy KECA, 7:30 p.m. Su
 Someone You Know KECA, 6 p.m. Sa
 Song for You KMPC, 8:30 a.m. M-F
 Songs of Cheer and Comfort KHJ, 10:15 a.m. Su, Tu
 Songs of Sagebrush KECA, 7:30 a.m. Sa
 Southernaires KECA, 9 a.m. Su
 Spade Cooley Time KFVD, 10 p.m. D
 Speaking of Songs KECA, 8:45 p.m. M
 Speare, Frederick KECA, 10:30 p.m. Su
 Sports Dial KRKD, 5:30 p.m. M-Sa
 Sports Newsreel KFI, KFSD, 7:30 p.m. F
 Squeakin' Deacon KNLA, KRNO, 9 p.m. M-F
 Standard School Broadcast KFI, 10 a.m. F
 Standard Hour KFI, KFSD, 8:30 p.m. Su
 Stand-In KNX, 4:15 p.m. M-F
 Star Klugs KFI, 11:30 p.m. M-F
 Stars Over Hollywood KNX, 10 a.m. Sa
 Steele, John KHJ, 7 p.m. W
 Stella Dallas KFI, KFSD, 1:15 p.m. M-F
 Stewart, Bill KFVD, 2 p.m. M-F
 St. Francis Drama KLAC, 8:45 p.m. Su
 *Stop the Music KECA, 5 p.m. Su
 Story Circus KMPC, 12 n. Sa
 Straight Arrow KHJ, 5 p.m. Tu, Th, 8 p.m. F
 Strictly From Dixie KFVB, 6:30 p.m. Sa
 Struggling Tom KFVB, 9 a.m. M-F
 Sunday Morning Melodies KMPC, 8:15 a.m. Su
 Sunrise Salute KNX, 6:15 a.m. M-Sa
 Superman KECA, 8:30 p.m. Sa
 Supper Club KFI, 7 p.m. Th
 *Surprise Package KECA, 2 p.m. M-F
 Suspense KNX, 6 p.m. Th
 Symphonette KNX, 2:30 p.m. Su
 KNX, 10:30 p.m. M-W, F
 Take a Number KHJ, 7 p.m. Su
 Take It or Leave It KFI, 7 p.m. Su
 Talent Scouts KNX, 8:30 p.m. M
 Taylor, Deems KHJ, 4:30 p.m. M
 Taylor, Mary Lee KFI, 9 a.m. Sa
 Taylor, Henry J. KECA, 8:30 p.m. M
 Taylor Made Melodies KFI, 6:45 a.m. M-Sa
 KNX, 11:30 a.m. Su
 Tea and Crumpets KECA, 2 p.m. Sa
 Telephone Hour KFI, KFSD, 9 p.m. M-F
 Tello-Test KHJ, 6:30 p.m. M-F
 Theater Guild KFI, 6:30 p.m. Su
 Theater of Today KNX, 9 a.m. Sa
 The Falcon KHJ, 7 p.m. Th
 The Saint KHJ, 8:30 p.m. M
 The Shadow KHJ, 2 p.m. Su
 The Whistler KNX, 7:30 p.m. Su
 Think Fast KECA, 9 p.m. Su
 This Changing World KECA, 4:30 p.m. Su
 This is Our Town KECA, 5 p.m. Sa
 This Is Your FBI KECA, 8:30 p.m. F
 This is Your Life KFI, 6 p.m. W
 This Thing Called Life KECA, 4 p.m. Su
 *This Week KECA, 1 p.m. Su
 This Woman's Secret KFI, KFSD, 4 p.m. M-F
 *Thomas Lovell KNX, 8 p.m. M-F
 Through Listening Glass KECA, 11:45 a.m. Th
 Tillanook Kitchen KHJ, 10:15 a.m. F
 *Today's Children KFI, KFSD, 11:30 a.m. M
 Tom Mix KHJ, 5:30 p.m. M, W, F
 Town Meeting KECA, 8:30 p.m. Tu
 Treasury Dept. KHJ, 5 p.m. Sa
 True Detective Mysteries KHJ, 2:30 p.m. Su
 Truth or Consequences KFI, 8 p.m. Sa
 Tune Hits KFI, 6:30 a.m. Tu, Th, Sa
 Tusher, Bill KECA, 9:15 p.m. M
 Twilight Hour KFAC, 7 p.m. M-F
 Twilight Tales KMPC, 4:15 p.m. Tu, Th
 *Twenty Questions KHJ, 8 p.m. Su
 United Nations KFVB, 9:15 p.m. M-F
 Unity Daily Word KFAC, 8:45 a.m. M-Sa
 Unity Daily Word KFVB, 9:30 p.m. M-F
 Victor, Erv KHJ, 11 p.m. D
 Voice of Firestone KFI, KFSD, 8:30 p.m. M
 Voice of Prophecy KHJ, KGB, 8:30 a.m. Su
 KECA, 1:30 p.m. Su
 Voices and Events KFI, 10:30 a.m. Sa
 Voices That Live KECA, 6:30 p.m. W
 Walker, Benny KHJ, 10:15 a.m. Th
 Waring, Fred KFI, 8 a.m. Sa
 We Care KECA, 9:45 p.m. Tu
 Weed, Buddy KECA, 9:15 p.m. M
 Welcome, Travelers KFI, 3 p.m. M-F
 Welk, Lawrence KECA, 9:30 p.m. W
 We Love and Learn KFI, 3:45 p.m. M-F
 Wendy Warren KNX, 9 a.m. M-F
 Whalen, Monica KHJ, 10 p.m. Sa
 Wheeler, Burrill KFI, 4:30 p.m. M-F
 When a Girl Marries KFI, KFSD, 2 p.m. M-F
 Whiting, Margaret KNX, 8:15 p.m. M-F
 Whoa Bill Club KFAC, 5:30 p.m. M-F
 Williams, Tex KFI, 9:30 p.m. Tu, Th
 KFI, 10:30 p.m. Sa
 Wilson, Stu KHJ, 12:15 p.m. M-F
 *Winchell, Walter KECA, 6 p.m., 8:30 p.m. Su
 Women Are Wonderful KHJ, 9:30 a.m. M-F
 Women's Forum KNX, 6 p.m. Tu
 World of Opera KFAC, 3 p.m. M-Sa
 You and KNX, 11:45 p.m. M-F
 Young America Speaks KFI, 8:30 a.m. Sa
 Young, Norma KHJ, 1:30 p.m. M-F
 Young, Dr. Malone KNX, 10:30 a.m. M-F
 Young Love KNX, 7 p.m. F
 Young Wilder Brown KFI, 1:45 p.m. M-F
 Your City KFAC, 1 p.m. W
 Your County Reports KFAC, 1 p.m. Tu
 Your Memory Lane KNLA, 10:30 p.m. Su

Alphabetical List of Video Programs

VIDEO In Review

Adventure Album	KTSL, 8:15 p.m. Su
Amsterdam, Morey	KTSL, 9 p.m. Th
Armchair Detective	KTSL, 8 p.m. W
Author Meets Critic	KECA-TV, 8 p.m. Su
Berie, Milton	KNBH, 8 p.m. Tu
Big Story	KNBH, 9:30 p.m. F
"Boko and Magic Lady"	KFI-TV, 5:00 p.m. F
Bonny Maid Varieties	KNBH, 8:30 p.m. M
Boxing, Legion	KTSL, 8:30 p.m. F
Bozo's Circus	KTTV, 8:30 p.m. F
Bridge Club	KFI-TV, 4:45 p.m. Tu,Th
Burrill Wheeler	KFI-TV, 2:40 p.m. Tu,W,Th
Callente Baces	KTTV, 10 p.m. Su
Cavalcade of Stars	KTSL, 7:30 p.m. M
Chef Millant	KECA-TV, 6:40 p.m. F
Chevrolet Tele-Theater	KNBH, 8 p.m. M
Chrysler Newsreel	KTSL, 7:45 p.m. M,W,F
Como, Perry	KNBH, 8 p.m. Su
Cook's Corner	KFI-TV, 1:40 p.m. M-Th
	KFI-TV, 1:45 p.m. F
Cooley, Spade	KTSL, 8:30 p.m. Sa
Cowboy Slim	KTTV, 6 p.m. M-F
Cowboy Thriller	KTLA, 6 p.m. M-S
Comedy Theater	KECA-TV, 8 p.m. F
Cyclone Malone	KNBH, 6:45 p.m. M-F
De Cola, Felix	KECA-TV, 7:30 p.m. Su
Downey, Morton	KNBH, 7:45 p.m. Su
Dunninger-Winchell Show	KTTV, 9 p.m. W
Dyer, Braven	KTTV, 7:45 p.m. Tu
Eddie and Ev	KLAC-TV, 7:15 p.m. Tu-F
Editor's Round Table	KNBH, 9:30 p.m. F
English Films	KTSL, 8 p.m. W
Farm Reporter	KFI-TV, 12:45 p.m. Th
Ford News & Weather	KNBH, 7:30 p.m. M-F
Gleason, Jackie	KNBH, 9:30 p.m. Tu
Godfrey, Arthur	KTTV, 8 p.m. W
Goldbergs	KTTV, 9 p.m. M
Harmon, Tom	KFI-TV, 5:40 p.m. M-F
"Harmon's House"	KFI-TV, 6 p.m. Su
Helpfully Yours	KFI-TV, 2 p.m. M-F
Hogan, Lee	KNBH, 8:30 p.m. F
Hold That Curtain	KLAC-TV, 9:30 p.m. W
Home Movie Theater	KFI-TV, 3 p.m. Su
Hopalong Cassidy	KTSL, 6:30 p.m. Su
I Remember Mama	KTTV, 7:30 p.m. Su
Inside U.S.A. With Chevrolet	KTTV, 8:30 p.m. Th
	(bi-weekly)
It's a Neat Trick	KTSL, 7:45 p.m. Th
Jackson, Jimmie	KFI-TV, 3 p.m. Tu
Jarvis, Al	KLAC-TV, 1 p.m. M-F, 12 n. Su
Junior Capers	KFI-TV, 6 p.m. Su
Just for Fun	KFI-TV, 5:30 p.m. Su
Karloff, Boris	KECA-TV, 9 p.m. Sa
Kieran's Kaleidoscope	KECA-TV, 7:45 p.m. Su
Know Your Schools	KFI-TV, 1:15 p.m. W
Kraft Theater	KNBH, 8 p.m. W
Kukla, Fran & Ollie	KNBH, 7 p.m. M,W,F
Ladies' Day	KFI-TV, 12:10 p.m. M-F
La Roy, Rita	KECA-TV, 7:30 p.m. W
Leonetti, Caroline	KFI-TV, 3p.m. M-F
Life of Riley	KNBH, 9:30 p.m. Tu
Lone Ranger	KECA-TV, 7:30 p.m. Th
Magazine of the Week	KTSL, 10 p.m. Su
Magic Lady	KFI-TV, 5 p.m. F
Man Against Crime	KTTV, 9:30 p.m. Th
Man's Best Friend	KTLA, 7:10 p.m. Sa
Marlowe, Jerry	KNBH, 6 p.m. M-F
Martin Kane	KNBH, 8:30 p.m. Th
McCune, Hank	KNBH, 7 p.m. Th
Meakins	KTTV, 7:15 p.m. M,Th
Meyers, Ted	KFI-TV, 5:50 p.m. M-F
Mirandy	KFI-TV, 12:30 p.m. Sa
Monte Montana	KLAC-TV, 6 p.m. M
Mohawk Showroom	KNBH, 7:45 p.m. M-F
Novietown, R.S.V.P.	KTSL, 9:15 p.m. Su
Nuir, Florabel	KFI-TV, 5:30 p.m. M-F
Mystery Is My Hobby	KTTV, 9:30 p.m. M
Name the Star	KFI-TV, 6 p.m. M
Old-Tyme Comedies	KFI-TV, 4:45 p.m. Th
One Man's Family	KNBH, 7:25 p.m. Su
Original Amateur Hour	KNBH, 10 p.m. Tu
Otis, Don	KLAC-TV, 7 p.m. Tu
Fantomime Quiz	KTTV, 9 p.m. Tu
Paradise Island	KNBH, 9:15 p.m. W
Pet Exchange	KTTV, 7 p.m. F
Philco Playhouse	KNBH, 9 p.m. Su
Photocrime	KECA-TV, 10 p.m. Th
Physical Fitness	KFI-TV, 2:15 p.m. Sa
Pro Football	KTTV, 7:30 p.m. Th
Quinlan, Roberta	KNBH, 7:45 p.m. Tu,Th
Reduce by Rhythm	KFI-TV, 3 p.m. Th
Roller Derby	KECA-TV, 9:30 p.m. Th
Ruggees	KECA-TV, 6 p.m. Su
Safety Rangers	KNBH, 6:10 p.m. M-F
Sandy Dreams	KTSL, 6:30 p.m. Sa
Silver Theater	KTTV, 8 p.m. M
Sleepy Joe	KECA-TV, 6 p.m. Su,F
Stranger Than Fiction	KTSL, 7:30 p.m. Th
Studio One	KTTV, 10 p.m. M
Sunday Revue	KTSL, 5:30 p.m. Su
Supper Club	KNBH, 8 p.m. Su
Suspense	KTTV, 9:30 p.m. Tu
Telesum	KTSL, 10:15 p.m. Th
The Clock	KNBH, 9:30 p.m. W
This Is Show Business	KTTV, 7 p.m. Su
Time for Beans	KTSL, 6:30 p.m. M-F
Toast of the Town	KTTV, 8 p.m. Su
Touchdown	KTSL, 8 p.m. F
Truth About Dixie	KFI-TV, 3:30 p.m. Su
Uncle Howie	KFI-TV, 4:45 p.m. W
Veloz, Frank	KNBH, 8:30 p.m. Su
Versatile Varieties	KNBH, 8 p.m. F
Vienna Philharmonic	KTTV, 7 p.m. M

In & Out of Focus (General Comment)

Stop, Listen, Look (Shows You May Like)

Looks Like

CBS is testing two quarter-hour versions of "Lum & Abner," a duo who have had all it takes for radio for a long period of years, and who should prove doubly entertaining on video. . . The Ed Wynn TV show which sponsor Speidel dropped when CBS-TV refused to go for an hour-long, bi-weekly stanza, was snapped up by Camel cigarettes, and will be moved from Thursday to Saturday nights beginning December 24. The production crew remains intact, as does the show's format. . . Jimmy Fidler, it is reported, has dreamed up a television show formatted around interpreting news for the moppets. . . ABC has contracted for all Wendy Barrie's radio and television appearances. . . U. S. Tobacco has renewed "Martin Kane" on NBC-TV for another thirteen weeks. Seen here via KNBH. . . KTLA has already sold its three-hour Sunday afternoon entertainment spread. . . John Howard's role in the movie "Twenty Thousand Leagues Under the Sea" was as a result of his televised "Hollywood in Three Dimensions" appearance. . . Tom Harmon has been selected to announce all UCLA home basketball games over KTTV. Hoffman and Dodge pick up this sports tab, too. . . Speidel, the watch-band outfit which soon drops the Ed Wynn show, may sponsor another revue, TV, with Gertrude Niesen starring. . . KTLA is to add a weekly woman's page, to be edited by designer Edith Head, to its "Magazine of the Week." . . "Sleepy Joe" will be upped to a half-hour stanza by KECA-TV. And they couldn't have picked a more entertaining show to expand.

Rita La Roy Show

Enjoyable any time, but particularly so just now before Christmas, is the Wednesday night (7:30) parade of feminine fashion and pulchritude seen on KECA-TV's Channel 7 as "The Rita LaRoy show."

Rita, who can easily give any of her lovely models a run for their money as to charm, appearance and poise, but who stands alone as an interesting femcee personality with a terrific gift of easy gab, serves as commentator during the period which weekly chooses a different theme, fashionwise, for the women who wish to know but who can't brave the crowds and traffic entailed in casing the fashion centers.

Show setting is patterned after a fashion salon, on which KECA-TV has spared no expense or effort. The models and their lovely wares of the evening come into view down a curved staircase, and in their manner and manners alone lie some good lessons. As they approach and parade, Rita's commentary points out for the viewing madam (or sir) what is what. . .

The show is more than a period of seeing pretty trinkets and clothes. It's full of good, sensible advice. Furs are currently one of fashion's best, and the most popular of wardrobe features. As Rita pointed out, the value of a single mink, worn as a small choker, over the value of a string of synthetic mink, worn as a wrap, is tremendous.

She not only quotes prices and shows the real economy of good taste but suggests, in most cases, where things can be purchased.

Her knowledge arises out of many years of emphasizing appearance, charm and fashionable, economical dressing for herself and for the group of lovely, successful models in her agency.

A week or so ago, the correct jewelry for both daytime and evening wear was displayed in the fashion telecast. Among the articles was shown the fabulous lapel piece, the Temple of Kashmir, made of solid gold, ivory and precious stones. On this date, Haimoff, one of Beverly Hills' oldest established jewelers, joined Lowell E. Bradford, furriers, in sponsoring Miss LaRoy's fifteen-minute show. Sponsorship usually goes to houses of this sort.

But Rita also pointed out how attractive jewelry in the under-four-and-five-dollar price range can be utilized. For street wear and before five, of course, only plain gold and silver,

Rumors Are Flying

"The Clock," Lever Brothers' NBC-TV mystery, may move to this coast for filming. . . MGM may take the lead in movie outfits moving into television, when the time is right. . . Steve Allen's wrestling-matches guest shot on KECA-TV elicited such response the comedian may be retained as a regular.

Waring, Fred	KTTV, 9 p.m. Su
Weber's Rodeo Ranch	KLAC-TV, 6 p.m. M
Welsh, Bill	KFI-TV, 9 a.m. M-F
What's Name of That Song?	KTSL, 8:30 p.m. F
Wheeler and Bourke	KTTV, 10:15 p.m. Tu-F
Wheeler, Burrill	KFI-TV, 2:40 p.m. Tu,W,Th
Whiteman, Paul	KECA-TV, 7 p.m. Su
Who Said That?	KNBH, 9 p.m. Sa
Williams, Tex	KNBH, 8 p.m. Th
Wrestling, Legion	KTSL, 8:30 p.m. M
Wrestling, Ocean Park	KECA-TV, 8:30 p.m. F
Wrestling	KTSL, 8:35 p.m. W
Wynn, Ed	KTTV, 9 p.m. Th
Yesterday's Newsreel	KTTV, 8:30 p.m. Su
You Be the Jury	KLAC-TV, 8 p.m. M
Young People's Church	KECA-TV, 9:30 p.m. Su
Your Witness	KECA-TV, 8:30 p.m. Sa

whether synthetic or real, is acceptable to the well dressed. No glitter of diamonds or rhinestones for office and strolling.

Masculine viewers will find attractions other than the models. Loot for them, in all price brackets, is demonstrated almost weekly. The lighters, watches, bands and cigarette cases are currently being shown as Christmas-present-solving suggestions to the Mrs.

"Studio One"

There are a number of shows now on television which bear repeated recommendation. One of these is CBS-TV's "Studio One," seen locally on KTTV, Channel 11, each Monday night at 10:00.

Production of W. Somerset Maugham's "Of Human Bondage" on December 5 brings about this urging of viewers not to miss the hour-long series. While the adaptations of outstanding novels are consistently good, "Bondage" is so well known in both book and picture form that its measuring up to established criteria via television sets a standard.

The story, written originally in 1915, and later filmed with Leslie Howard and Bette Davis as the principals, deals with a sensitive artist-medical student in literal bondage to a cockney waitress. The message is as good today as it ever was, and the fine shading given the portrayals on television retained the flavor of the story.

Charlton Heston and Felicia Montealegre, both familiar names to constant viewers of "Studio One," played "Phillip" and waitress "Mildred" respectively. The balance of the casting was equally well done.

Sets were more than adequate, and the boiling down of the big book into an hour's dialogue was beautifully handled by Worthington Miner, who also produces.

This dramatic series provides an excellent answer to the die-hards who stoutly maintain they don't care for television... because they would rather let their imagination color their reading. So you've read "Of Human Bondage" or any dozen of the other "Studio One" adaptations, but it is highly improbable that your mental image of any of the principals was too badly violated by the sensitive yet ascetic portrayal of Maugham's hero as done by Heston. As "Mildred" helped to establish Bette Davis, so did Bette Davis help to plant an indelible impression of the becircled-eyed, blonde-headed "Mildred" in moviegoers' minds. If we could presume to offer any criticism of the story above mentioned as done on TV, it would be in Felicia Montealegre's appearance alone. Her brunette hair came as a surprise.

That minor point was the only possible adverse criticism we could scratch up, but our applause for this fine presentation on every other count is unlimited.

Philco Television

Another show, on another network, whose premise for entertainment is

adapting outstanding novels into hour-long presentations is NBC-TV's "Philco Television Playhouse," seen on KNBH, Channel 4, each Sunday night at 9:00.

Each week a novel of a different type is adapted. A couple of weeks ago, Mildred Cram's "The Promise" was a warm-hearted fantasy around a young business couple headed for divorce because of their conflicting careers. The faith inspired in them by a mythical character who revived them from a motor-car crash turned the trick, and all ended happily... or did it? Viewers were never quite sure whether they had seen a play about two live people or a play about a post-death fantasy. And it made good entertainment.

The following Sunday found Mildred Walker's "Medical Meeting" cast for video presentation. This story centered around the problem of a pair of sincere medical researchers being forced finally to choose between further work in genteel poverty and under comparative anonymity or the opportunity to head up a sanitarium at a higher salary with an all-expenses-paid deal. Naturally they chose going on with research... there would be no story otherwise.

From this bit of grim realism and good-deeding Philco passed on this week to "The Wonderful Mrs. Ingram," a tale centered around exposing the supposedly "wonderful little woman" as the scheming shrew she was.

Good plays and good players can't go on forever in television, and repetition of plot or casting is as inevitable as it has been on radio. Philco makes no attempt to spot a comedy every other week (comedy is another field on another night, they wisely realize), and in every Sunday chapter the direction and casting have maintained the same high level. If you like drama, "Philco" is just one more place to get it—in the right form with good players dishing up your histrionics.

Second Glances (Critical Comment)

"Old-Tyme Comedies"

Each Thursday afternoon at 4:45, KFI-TV's Channel 9 carries a fifteen-minute early talkie or silent-movie comedy feature. In the face of current popularity of old pictures, books around the lives and incidents therein of early movie personalities, and articles paralleling early movie making and video processes, the idea is great. The presentation falls short.

It is hard to know whether or not KFI-TV was able to get a cast list with these films, but were they able to do so, naming the old stars and comedians as they appear on the screen, with a brief anecdote or run-down on their career (information certainly available somewhere today) would add immeasurably to viewer enjoyment.

Instead of these sidelights, a commentary follows the film, a sort of "Now the lovely heroine is in the clutches of the villain" thing that

further burlesques the film. These older films aren't too easy to find, and their appearance on television is a pleasant surprise in any event. Tongue-in-cheek "Gaslighting" treatment is funny, but the comedies are really worth better treatment.

Again arises the possibility the station hasn't access to information for real fans of the older screen fare... in which case we applaud their merely showing them.

"Cavalcade of Stars"

Each Monday night (KTSL's Channel 2, 7:30 p.m.), Thrifty Drug Company assembles a lot of high-priced talent and presents these entertaining groups under the title "Cavalcade of Stars."

Dancers, singers, acrobats, actors and actresses—cream of the New York stages—pass over the Channel 2 screen each week, led on and off stage and through their routines by a young man whose name is almost lost in his similarity to Milton Berle. Jackie Carter is an emcee deluxe—and so is Berle. Carter is a very funny fellow—and so is Berle. Carter hypotes the audience into laughs and applause as no one else can—except Berle. The two are so identical in whistle, laugh and dialogue that if viewers were to close their eyes it would be a little tough to tell just who was appearing.

The show is a kinnie from the East, and one of the clearest, best-quality television recordings we have seen. Pace of the show is rapid, the talent roster has included headliners from so many walks of entertainment that in this case "pleasing all the people some of the time" must have come to pass, and the commercials are well done and inoffensively inserted. Our only "but" lies in that close resemblance between the emcee of this show and the emcee of the Texaco show.

EYES TIRED?

USE THE SOLAROID TV FILTER

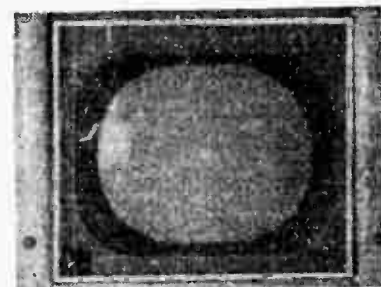

12-Inch Tube\$2.95
10-Inch Tube 2.65

OTHER SIZES IN PROPORTION
IN ORDERING GIVE SIZE
AND MAKE

MAIL ORDERS ACCEPTED

TV RADIO APPLIANCES

5762 Hollywood Blvd. HO. 2-7043

A fellow viewer's question as to "who is imitating whom" prompted that speculation on our part. We hadn't thought of it, because we don't care. If you enjoy Berle enough to take him twice a week, you have a reason outside of the lavish talent parade for not missing "Cavalcade of Stars."

Toast of the Town

The December 4 telecast of "Toast of the Town" (KTTV, Channel 11, Sunday, 8:00 p.m.) was its 75th presentation, making it, according to the knowledge of its emceeing host Ed Sullivan, "the longest-running live TV show." This, we would think, would also indicate a program's growing maturity and perfection. Unfortunately, to our eyes and ears, "Toast of the Town" does not seem to have improved any with age.

We find its presentation both sloppy and dull. Most of the entertainment presented doesn't rise above a "so-so" reception, possibly because of the way in which the program in its entirety is handled (mishandled).

Now if you think we're dishing out a criticism so generalized in nature that we'd have nothing to say if cornered, here it comes. The whole show could be sparked by just the addition of one simple, vital (*simply vital!*) ingredient—some display of *personality* from its stolid-faced, monotone-voiced emcee, Ed Sullivan.

Blind Date

The name Arlene Francis alone would be enough to propel our dialing finger in the direction of KECA-TV's Channel 7 on Sunday nights at 8:30. We've been on the impressive list of Arlene admirers from way back and always go out of our way to see and hear her. She is enchantingly feminine, quick-minded and witty-tongued. Even if a female emcee is one of your pet aversions, you're likely to wind up considering Arlene an exception, because she certainly is just as adept as almost any radio-TV male at keeping a show clipping along at a lively pace.

However (wouldn't you know, after that burst of unlimited enthusiasm, there'd be a "however"??), in our estimation, her videoed "Blind Date" program (viewed by us December 4) fell short of providing any kind of entertainment. In fact, our brow remained furrowed the whole half hour, trying to figure out just what it was intended to offer in the way of pleasant eye-ear diversion.

True, there were three pretty girls on hand, "Ice Follies" chorines, wearing three diversified outfits from their "Follies" numbers, but they didn't skate or do anything else to entertain. The male contestants, in vying for a date with these pretties, stated their names and activities to Miss Francis, then donned some fragments of masquerade costumes and engaged the chorines in a few moments of dishearteningly unintelligent, unfunny, uninteresting conversation. At the conclusion of these verbal exchanges, each girl made her choice of an escort (on what basis, we wouldn't know) and the happy group prepared to de-

Page Thirty-four

part for their "hard-won" evening on the town (we can only hope the success of the evening did not depend on their conversational adeptness).

We wish our Arlene were devoting her glib femceeing talents to a program of more entertaining format, or that this program, which we remember as being better in its earlier radio days, would somehow add the element of real entertainment to its Cupid's-arrow maneuvers.

On Lens (About Studio Happenings)

Busy Balter

Sam Balter, director of sports for KLAC-TV and KLAC, finds life not of even tenor these days. Since the day KLAC-TV started its daytime programming (about four weeks ago), the busy Balter has done more than thirty sportscasts each day. The approximate time allowed for dashing from one studio to another for his sports spiel is thirty seconds. Balter needs a scooter.

Radio Mother, Video Daughter

Have any of you noticed something familiar about one of the pretty teenagers who helps sugar-coat the Kaye-Halbert commercials on KTLA's "Meet Me in Hollywood" show? The manufacturers hit upon a new slant to make their video-receiver-set spiels more pleasing to the public through using two comely, modernly clad girls as "Sight" and "Sound." The sixteen-year-old who lends her pretty face and peppy dialogue to "Sight's" role is Barbara Ruick, daughter of the radio-famous Lurene Tuttle. Lurene, too, is active in video, teaching for the medium at USC.

Off Lens (Personalities)

Rita LaRoy Honored By TV Academy

Rita LaRoy, star of her own KECA-TV show, was signally honored at the meeting of the Academy of Television Arts and Sciences in Hollywood last week, when she became the only woman ever to be nominated for the office of president of the organization.

Miss LaRoy, even though she was not present at the meeting and was unaware of the step to be taken, was one of six candidates nominated for the Academy's highest office for the 1950 term. This was the first time in the organization's existence that a woman's name has been placed in nomination for the presidency.

Remember Me?

Those of you who have answered your phone only to have some strange voice pipe... "Remember me?"... will understand what KNBH star Tex Harrison went through when a totally unrecognizable voice called him re-

cently after an evening telecast.

Tex, after five minutes of vague conversation, discovered the voice to be that of well-known rodeo performer Eddie Miller, whom Tex had last seen in Arizona fourteen years ago. At that time, the two were contestants in a Brahma-bull-riding contest. Eddie had borrowed a pair of Tex's chaps... and won. Feeling they were good luck, Miller didn't return them at the time and hadn't seen Tex until the night of the call, when he had seen Tex's television show.

The next day, Tex received the chaps carefully wrapped in a large box with a red ribbon around it... for good luck and Merry Christmas.

Billy Rose Into TV

Billy Rose, veteran showman, producer, columnist, restaurateur, champion typist (with no failures at any venture), is planning to enter the television field. Through arrangement with Mark Goodson and Bill Todman, packagers of giveaways, Billy Rose will produce a series of hour-long television shows titled, of course, "By Billy Rose."

Each telecast will utilize four short stories in dramatic form... along the lines of the popular "Quartet," J. Arthur Rank movie which presents four tales by Somerset Maugham.

Nationwide News for KTTV

KTTV, despite the excellence of its "KTTV Newsreel" (mentioned in these pages last week) apparently wishes that the national coverage in that nightly series (Monday through Friday, 7:30 p.m., repeats Tuesday through Friday, 10:00 p.m., and Monday, 11:00 p.m., Channel 11) could consist of matching film portions rather than the use of stills.

To expedite this addition, KTTV has been attempting to negotiate with a video news pool in New York to send film here on a "payment per footage used" basis. Eastern outlet wanted a flat rate. The station now is making arrangements with amateur newsreel photographers countrywide for coverage on big stories breaking throughout the nation. KTTV plans to have the amateurs airmail their on-the-spot news shots, payment for which follows their actual use.

Contests AND OFFERS

"WHEELER AND ROURKE," KTTV, Channel 11, 10:15 p.m. Friday—Starting "Miss Television Contest of 1950," judging to be held each Friday night at studio. To enter send in photograph to "Miss Television of 1950," care Wheeler and Rourke, KTTV, Hollywood. Finals held at end of thirteen weeks. Prizes include: (1) KTTV television contract; (2) modeling contract with Gene Nelson Agency; (3) complete course from Bliss-Hayden drama school. "REDUCE BY RHYTHM," KFI-TV, Channel 9, 3:00 p.m. Thursday—Send postcard for free reducing calorie chart to "Reduce by Rhythm," KFI, 141 North Vermont, Los Angeles 64, Calif.

WEEK'S TELEVISION LOGS

Station Finder

- Channel 2—KTSL
Channel 4—KNBH
Channel 5—KTLA
Channel 7—KECA-TV
Channel 8—KFMB-TV
Channel 9—KFI-TV
Channel 11—KTTV
Channel 13—KLAC-TV

FRIDAY

- 5:30—Ch.5, News & Music.
5:45—Ch.13, Eye Opener.
5:50—Ch.13, Western Serial.
5:55—Ch.5, Program Preview.
6—Ch.4, Jerry Marlowe.
6:10—Ch.4, Safety Rangers.
6:15—Ch.13, Mickey O'Day.
6:20—Ch.5, Telescut Club.
6:25—Ch.4, Serial, "Lost Jungle."
6:30—Ch.5, Time for Beany.
6:40—Ch.7, Chief Milani.
6:45—Ch.4, Adventures of Cyclone Malone.
7—Ch.2, Program Preview.
7:05—Ch.2, Telenews.
7:15—Ch.2, Lee's Lair.
7:30—Ch.2, Film.
7:45—Ch.4, Mohawk Showroom.
8—Ch.2, Touchdown.
8:10—Ch.13, Western Feature.
8:15—Ch.4, Film.
8:30—Ch.2, Legion Boxing.
9—Ch.4, Boyly Maid.
9:30—Ch.4, Big Story.
10—Ch.11, KTTV Newsreel.
10:15—Ch.11, Wheeler & Rourke Show.
10:30—Ch.2, Telenews.
12—Ch.9, News.
12:10—Ch.9, For Sportsmen Only.
12:30—Ch.9, Mirandy and the Garden.
1—Ch.9, Western Film.
2:15—Ch.9, Musical

SATURDAY

- 2:30—Ch.9, Spotlight on Talent.
3:30—Ch.9, Children Should Be Heard.
4—Ch.9, Campus Highlights.
4:30—Ch.9, Jimmy Jackson.
4:45—Ch.9, Film.
5—Ch.9, Shop, Look and Listen.
5:15—Ch.9, Music for Two.
5:30—Ch.5, News & Music.
6—Ch.5, Cowboy Thrills.
6:30—Ch.5, Sandy Dreams.
6:45—Ch.7, Young America.
7—Ch.5, Football Greats.
7:10—Ch.5, Ch.8, Man's Best Friend.
7:30—Ch.4, Feature Film.
8:30—Ch.5, Western Varieties.
8:40—Ch.7, Your Witness.
9—Ch.4, Who Said That?
9:30—Ch.4, News.
9:45—Ch.5, Ice Hockey.
10:45—Ch.5, Solemu Pontifical Mass.
12—Ch.9, Middy Devotions.
12:10—Ch.9, A Pretty Girl.
12:30—Ch.9, My Home.
1—Ch.9, Sunday Matinee.
2—Ch.5, Sunday Revere.
2:05—Ch.5, Jumpy Derby.
2:30—Ch.9, Maybe So, But.
2:45—Ch.9, Shop, Look and Listen.
3—Ch.9, Home Movie Theater.
3:30—Ch.9, The Truth About Dixie.
4—Ch.9, Opera Concert.
4:30—Ch.5, Bandstand Revue.
4:45—Ch.7, John Wayne Western.
5—Ch.9, At Home With the Harmonics.
5:30—Ch.5, Cartoon Comedy.
5:45—Ch.5, Program Preview.
5:50—Ch.5, Newsreel.
6—Ch.4, Feature Film.
6:30—Ch.5, Hopalong Cassidy.
6:45—Ch.11, Lucky Pup.
7—Ch.7, Paul Whiteman Revue.

EVERY SUNDAY "HOPALONG CASSIDY"

6:30 - 7:30 P.M. KTLA Channel 5

Sponsored by Barbara Ann Bread

- Ch.11, This Is Show Business.
7:25—Ch.4, One Man's Family.
7:30—Ch.7, Felix De Cola Show.
7:45—Ch.5, Feature Film.
8—Ch.4, Supper Club; Perry Como.
8:30—Ch.4, Frank Veloz.
9—Ch.4, Philco Television Playhouse.
9:15—Ch.5, Movie Town.
9:30—Ch.7, Young People's Church.
10—Ch.4, Late News.
11—Ch.11, Gallente Races.
MON. THRU FRI. (DAYTIME TV)
KFI-TV — CHANNEL 9
9—The Bill Welsh Show.
12—News, Russ Stewart.
12:10—Ladies' Day.
12:45—Guest Book.
1—Farin Reporter.
1:15—Talent Meets Sponsor.
1:40—Cook's Corner.
1:45—Cook's Corner.
2—Helpfully Yours.
2:40—Burrill Wheeler.
3—Caroline Leonetti.
3:15—Report to Mrs. America.
3:30—Nancy Martin.
3:35—The World Is Your Garden.
3:50—Are Ya Lookin'?.
4:30—Tunes and Cartoons.
4:40—Mailbag.
4:45—Meglin Revue.
5—Name the Star.
5:05—Johnny Murray.
5:15—Girl & Boy.
5:30—KFI-TV Newsroom.

Tom Harmon, Ted Meyers.
KLAC-TV—CHANNEL 13
10—At Home With Eddie and Ev.
1—Al Jarvis Make Believe Ballroom.

MONDAY

- 5:30—Ch.5, News & Music.
5:45—Ch.13, Eye Opener.
5:55—Ch.5, Program Preview.
6—Ch.4, Jerry Marlowe.
6:10—Ch.4, Safety Rangers.
6:15—Ch.13, Western Serial.
6:25—Ch.4, Serial.
6:30—Ch.5, Time for Beany.
6:35—Ch.13, Kemper's Kapers.
6:45—Ch.4, Cyclone Malone.
7—Ch.4, Ch.8, Kukla, Fran and Ollie.
7:05—Ch.2, Telenews.
7:15—Ch.2, Lee's Lair.
7:30—Ch.2, Cavalcade of Stars.
7:40—Ch.5, Newsreel.
7:45—Ch.4, Mohawk Showroom.
8—Ch.4, Ch.8, Chevrolet Tele-Theater.
8:30—Ch.2, Legion Wrestling.
8:55—Ch.11, Welch's Little Theater.
9—Ch.4, Black Robe.
9:15—Ch.5, Boxing.
9:30—Ch.4, Late News.
10—Ch.11, Studio One.
10:30—Ch.5, Telenews.
10:40—Ch.2, TV Highlights.
11—Ch.11, KTTV Newsreel.
TUESDAY
5:30—Ch.5, News & Music.
5:45—Ch.13, Eye Opener.
5:50—Ch.13, Western Film.
5:55—Ch.5, Program Preview.
6—Ch.4, Jerry Marlowe.
6:10—Ch.4, Safety Rangers.
6:20—Ch.5, Telescut Club.
6:25—Ch.4, Serial.
6:30—Ch.5, Time for Beany.
6:35—Ch.13, Kemper's Kapers.

- 6:45—Ch.2, Program Preview.
6:50—Ch.2, Telenews.
7—Ch.4, Visit to Santa Claus.
7:15—Ch.4, Film.
7:30—Ch.2, Pro Football Highlights.
7:40—Ch.4, Hello Again.
7:45—Ch.4, Mohawk Showroom.
8—Ch.2, Tumbledweed Theater.
9—Ch.2, Prairie Song Parade.
9:15—Ch.3, Ernie Felice Quartet.
9:30—Ch.4, Life of Riley.
10—Ch.2, Telenews.
10:15—Ch.11, Wheeler and Rourke.
11—Ch.3, Late News.
WEDNESDAY
5:30—Ch.5, News & Music.
5:45—Ch.13, Eye Opener.
5:50—Ch.13, Western Serial.
5:55—Ch.5, Program Preview.
6—Ch.4, Jerry Marlowe.
6:10—Ch.4, Safety Rangers.
6:20—Ch.5, Telescut Club.
6:25—Ch.4, Serial.
6:30—Ch.3, Sportsbook.
6:45—Ch.4, Cyclone Malone.
6:50—Ch.2, Telenews.
7—Ch.2, Tim McCoy Western.
7:05—Ch.5, Circle the Globe.
7:15—Ch.11, Not Set.
7:30—Ch.4, Ford News and Weather.
7:45—Ch.4, Mohawk Showroom.
8—Ch.2, Telenews.
8:11—Ch.11, KTTV Newsreel.
8:13—Ch.13, Western Film.
8:15—Ch.11, KTTV Newsreel.
8:17—Ch.11, KTTV Newsreel.
8:19—Ch.11, KTTV Newsreel.
8:21—Ch.11, KTTV Newsreel.
8:23—Ch.11, KTTV Newsreel.
8:25—Ch.11, KTTV Newsreel.
8:27—Ch.11, KTTV Newsreel.
8:29—Ch.11, KTTV Newsreel.
8:31—Ch.11, KTTV Newsreel.
8:33—Ch.11, KTTV Newsreel.
8:35—Ch.11, KTTV Newsreel.
8:37—Ch.11, KTTV Newsreel.
8:39—Ch.11, KTTV Newsreel.
8:41—Ch.11, KTTV Newsreel.
8:43—Ch.11, KTTV Newsreel.
8:45—Ch.11, KTTV Newsreel.
8:47—Ch.11, KTTV Newsreel.
8:49—Ch.11, KTTV Newsreel.
8:51—Ch.11, KTTV Newsreel.
8:53—Ch.11, KTTV Newsreel.
8:55—Ch.11, KTTV Newsreel.
8:57—Ch.11, KTTV Newsreel.
8:59—Ch.11, KTTV Newsreel.
9:01—Ch.11, KTTV Newsreel.
9:03—Ch.11, KTTV Newsreel.
9:05—Ch.11, KTTV Newsreel.
9:07—Ch.11, KTTV Newsreel.
9:09—Ch.11, KTTV Newsreel.
9:11—Ch.11, KTTV Newsreel.
9:13—Ch.11, KTTV Newsreel.
9:15—Ch.11, KTTV Newsreel.
9:17—Ch.11, KTTV Newsreel.
9:19—Ch.11, KTTV Newsreel.
9:21—Ch.11, KTTV Newsreel.
9:23—Ch.11, KTTV Newsreel.
9:25—Ch.11, KTTV Newsreel.
9:27—Ch.11, KTTV Newsreel.
9:29—Ch.11, KTTV Newsreel.
9:31—Ch.11, KTTV Newsreel.
9:33—Ch.11, KTTV Newsreel.
9:35—Ch.11, KTTV Newsreel.
9:37—Ch.11, KTTV Newsreel.
9:39—Ch.11, KTTV Newsreel.
9:41—Ch.11, KTTV Newsreel.
9:43—Ch.11, KTTV Newsreel.
9:45—Ch.11, KTTV Newsreel.
9:47—Ch.11, KTTV Newsreel.
9:49—Ch.11, KTTV Newsreel.
9:51—Ch.11, KTTV Newsreel.
9:53—Ch.11, KTTV Newsreel.
9:55—Ch.11, KTTV Newsreel.
9:57—Ch.11, KTTV Newsreel.
9:59—Ch.11, KTTV Newsreel.
10:01—Ch.11, KTTV Newsreel.
10:03—Ch.11, KTTV Newsreel.
10:05—Ch.11, KTTV Newsreel.
10:07—Ch.11, KTTV Newsreel.
10:09—Ch.11, KTTV Newsreel.
10:11—Ch.11, KTTV Newsreel.
10:13—Ch.11, KTTV Newsreel.
10:15—Ch.11, KTTV Newsreel.
10:17—Ch.11, KTTV Newsreel.
10:19—Ch.11, KTTV Newsreel.
10:21—Ch.11, KTTV Newsreel.
10:23—Ch.11, KTTV Newsreel.
10:25—Ch.11, KTTV Newsreel.
10:27—Ch.11, KTTV Newsreel.
10:29—Ch.11, KTTV Newsreel.
10:31—Ch.11, KTTV Newsreel.
10:33—Ch.11, KTTV Newsreel.
10:35—Ch.11, KTTV Newsreel.
10:37—Ch.11, KTTV Newsreel.
10:39—Ch.11, KTTV Newsreel.
10:41—Ch.11, KTTV Newsreel.
10:43—Ch.11, KTTV Newsreel.
10:45—Ch.11, KTTV Newsreel.
10:47—Ch.11, KTTV Newsreel.
10:49—Ch.11, KTTV Newsreel.
10:51—Ch.11, KTTV Newsreel.
10:53—Ch.11, KTTV Newsreel.
10:55—Ch.11, KTTV Newsreel.
10:57—Ch.11, KTTV Newsreel.
10:59—Ch.11, KTTV Newsreel.
11:01—Ch.11, KTTV Newsreel.
11:03—Ch.11, KTTV Newsreel.
11:05—Ch.11, KTTV Newsreel.
11:07—Ch.11, KTTV Newsreel.
11:09—Ch.11, KTTV Newsreel.
11:11—Ch.11, KTTV Newsreel.
11:13—Ch.11, KTTV Newsreel.
11:15—Ch.11, KTTV Newsreel.
11:17—Ch.11, KTTV Newsreel.
11:19—Ch.11, KTTV Newsreel.
11:21—Ch.11, KTTV Newsreel.
11:23—Ch.11, KTTV Newsreel.
11:25—Ch.11, KTTV Newsreel.
11:27—Ch.11, KTTV Newsreel.
11:29—Ch.11, KTTV Newsreel.
11:31—Ch.11, KTTV Newsreel.
11:33—Ch.11, KTTV Newsreel.
11:35—Ch.11, KTTV Newsreel.
11:37—Ch.11, KTTV Newsreel.
11:39—Ch.11, KTTV Newsreel.
11:41—Ch.11, KTTV Newsreel.
11:43—Ch.11, KTTV Newsreel.
11:45—Ch.11, KTTV Newsreel.
11:47—Ch.11, KTTV Newsreel.
11:49—Ch.11, KTTV Newsreel.
11:51—Ch.11, KTTV Newsreel.
11:53—Ch.11, KTTV Newsreel.
11:55—Ch.11, KTTV Newsreel.
11:57—Ch.11, KTTV Newsreel.
11:59—Ch.11, KTTV Newsreel.
12:01—Ch.11, KTTV Newsreel.
12:03—Ch.11, KTTV Newsreel.
12:05—Ch.11, KTTV Newsreel.
12:07—Ch.11, KTTV Newsreel.
12:09—Ch.11, KTTV Newsreel.
12:11—Ch.11, KTTV Newsreel.
12:13—Ch.11, KTTV Newsreel.
12:15—Ch.11, KTTV Newsreel.
12:17—Ch.11, KTTV Newsreel.
12:19—Ch.11, KTTV Newsreel.
12:21—Ch.11, KTTV Newsreel.
12:23—Ch.11, KTTV Newsreel.
12:25—Ch.11, KTTV Newsreel.
12:27—Ch.11, KTTV Newsreel.
12:29—Ch.11, KTTV Newsreel.
12:31—Ch.11, KTTV Newsreel.
12:33—Ch.11, KTTV Newsreel.
12:35—Ch.11, KTTV Newsreel.
12:37—Ch.11, KTTV Newsreel.
12:39—Ch.11, KTTV Newsreel.
12:41—Ch.11, KTTV Newsreel.
12:43—Ch.11, KTTV Newsreel.
12:45—Ch.11, KTTV Newsreel.
12:47—Ch.11, KTTV Newsreel.
12:49—Ch.11, KTTV Newsreel.
12:51—Ch.11, KTTV Newsreel.
12:53—Ch.11, KTTV Newsreel.
12:55—Ch.11, KTTV Newsreel.
12:57—Ch.11, KTTV Newsreel.
12:59—Ch.11, KTTV Newsreel.
1:01—Ch.11, KTTV Newsreel.
1:03—Ch.11, KTTV Newsreel.
1:05—Ch.11, KTTV Newsreel.
1:07—Ch.11, KTTV Newsreel.
1:09—Ch.11, KTTV Newsreel.
1:11—Ch.11, KTTV Newsreel.
1:13—Ch.11, KTTV Newsreel.
1:15—Ch.11, KTTV Newsreel.
1:17—Ch.11, KTTV Newsreel.
1:19—Ch.11, KTTV Newsreel.
1:21—Ch.11, KTTV Newsreel.
1:23—Ch.11, KTTV Newsreel.
1:25—Ch.11, KTTV Newsreel.
1:27—Ch.11, KTTV Newsreel.
1:29—Ch.11, KTTV Newsreel.
1:31—Ch.11, KTTV Newsreel.
1:33—Ch.11, KTTV Newsreel.
1:35—Ch.11, KTTV Newsreel.
1:37—Ch.11, KTTV Newsreel.
1:39—Ch.11, KTTV Newsreel.
1:41—Ch.11, KTTV Newsreel.
1:43—Ch.11, KTTV Newsreel.
1:45—Ch.11, KTTV Newsreel.
1:47—Ch.11, KTTV Newsreel.
1:49—Ch.11, KTTV Newsreel.
1:51—Ch.11, KTTV Newsreel.
1:53—Ch.11, KTTV Newsreel.
1:55—Ch.11, KTTV Newsreel.
1:57—Ch.11, KTTV Newsreel.
1:59—Ch.11, KTTV Newsreel.
2:01—Ch.11, KTTV Newsreel.
2:03—Ch.11, KTTV Newsreel.
2:05—Ch.11, KTTV Newsreel.
2:07—Ch.11, KTTV Newsreel.
2:09—Ch.11, KTTV Newsreel.
2:11—Ch.11, KTTV Newsreel.
2:13—Ch.11, KTTV Newsreel.
2:15—Ch.11, KTTV Newsreel.
2:17—Ch.11, KTTV Newsreel.
2:19—Ch.11, KTTV Newsreel.
2:21—Ch.11, KTTV Newsreel.
2:23—Ch.11, KTTV Newsreel.
2:25—Ch.11, KTTV Newsreel.
2:27—Ch.11, KTTV Newsreel.
2:29—Ch.11, KTTV Newsreel.
2:31—Ch.11, KTTV Newsreel.
2:33—Ch.11, KTTV Newsreel.
2:35—Ch.11, KTTV Newsreel.
2:37—Ch.11, KTTV Newsreel.
2:39—Ch.11, KTTV Newsreel.
2:41—Ch.11, KTTV Newsreel.
2:43—Ch.11, KTTV Newsreel.
2:45—Ch.11, KTTV Newsreel.
2:47—Ch.11, KTTV Newsreel.
2:49—Ch.11, KTTV Newsreel.
2:51—Ch.11, KTTV Newsreel.
2:53—Ch.11, KTTV Newsreel.
2:55—Ch.11, KTTV Newsreel.
2:57—Ch.11, KTTV Newsreel.
2:59—Ch.11, KTTV Newsreel.
3:01—Ch.11, KTTV Newsreel.
3:03—Ch.11, KTTV Newsreel.
3:05—Ch.11, KTTV Newsreel.
3:07—Ch.11, KTTV Newsreel.
3:09—Ch.11, KTTV Newsreel.
3:11—Ch.11, KTTV Newsreel.
3:13—Ch.11, KTTV Newsreel.
3:15—Ch.11, KTTV Newsreel.
3:17—Ch.11, KTTV Newsreel.
3:19—Ch.11, KTTV Newsreel.
3:21—Ch.11, KTTV Newsreel.
3:23—Ch.11, KTTV Newsreel.
3:25—Ch.11, KTTV Newsreel.
3:27—Ch.11, KTTV Newsreel.
3:29—Ch.11, KTTV Newsreel.
3:31—Ch.11, KTTV Newsreel.
3:33—Ch.11, KTTV Newsreel.
3:35—Ch.11, KTTV Newsreel.
3:37—Ch.11, KTTV Newsreel.
3:39—Ch.11, KTTV Newsreel.
3:41—Ch.11, KTTV Newsreel.
3:43—Ch.11, KTTV Newsreel.
3:45—Ch.11, KTTV Newsreel.
3:47—Ch.11, KTTV Newsreel.
3:49—Ch.11, KTTV Newsreel.
3:51—Ch.11, KTTV Newsreel.
3:53—Ch.11, KTTV Newsreel.
3:55—Ch.11, KTTV Newsreel.
3:57—Ch.11, KTTV Newsreel.
3:59—Ch.11, KTTV Newsreel.
4:01—Ch.11, KTTV Newsreel.
4:03—Ch.11, KTTV Newsreel.
4:05—Ch.11, KTTV Newsreel.
4:07—Ch.11, KTTV Newsreel.
4:09—Ch.11, KTTV Newsreel.
4:11—Ch.11, KTTV Newsreel.
4:13—Ch.11, KTTV Newsreel.
4:15—Ch.11, KTTV Newsreel.
4:17—Ch.11, KTTV Newsreel.
4:19—Ch.11, KTTV Newsreel.
4:21—Ch.11, KTTV Newsreel.
4:23—Ch.11, KTTV Newsreel.
4:25—Ch.11, KTTV Newsreel.
4:27—Ch.11, KTTV Newsreel.
4:29—Ch.11, KTTV Newsreel.
4:31—Ch.11, KTTV Newsreel.
4:33—Ch.11, KTTV Newsreel.
4:35—Ch.11, KTTV Newsreel.
4:37—Ch.11, KTTV Newsreel.
4:39—Ch.11, KTTV Newsreel.
4:41—Ch.11, KTTV Newsreel.
4:43—Ch.11, KTTV Newsreel.
4:45—Ch.11, KTTV Newsreel.
4:47—Ch.11, KTTV Newsreel.
4:49—Ch.11, KTTV Newsreel.
4:51—Ch.11, KTTV Newsreel.
4:53—Ch.11, KTTV Newsreel.
4:55—Ch.11, KTTV Newsreel.
4:57—Ch.11, KTTV Newsreel.
4:59—Ch.11, KTTV Newsreel.
5:01—Ch.11, KTTV Newsreel.
5:03—Ch.11, KTTV Newsreel.
5:05—Ch.11, KTTV Newsreel.
5:07—Ch.11, KTTV Newsreel.
5:09—Ch.11, KTTV Newsreel.
5:11—Ch.11, KTTV Newsreel.
5:13—Ch.11, KTTV Newsreel.
5:15—Ch.11, KTTV Newsreel.
5:17—Ch.11, KTTV Newsreel.
5:19—Ch.11, KTTV Newsreel.
5:21—Ch.11, KTTV Newsreel.
5:23—Ch.11, KTTV Newsreel.
5:25—Ch.11, KTTV Newsreel.
5:27—Ch.11, KTTV Newsreel.
5:29—Ch.11, KTTV Newsreel.
5:31—Ch.11, KTTV Newsreel.
5:33—Ch.11, KTTV Newsreel.
5:35—Ch.11, KTTV Newsreel.
5:37—Ch.11, KTTV Newsreel.
5:39—Ch.11, KTTV Newsreel.
5:41—Ch.11, KTTV Newsreel.
5:43—Ch.11, KTTV Newsreel.
5:45—Ch.11, KTTV Newsreel.
5:47—Ch.11, KTTV Newsreel.
5:49—Ch.11, KTTV Newsreel.
5:51—Ch.11, KTTV Newsreel.
5:53—Ch.11, KTTV Newsreel.
5:55—Ch.11, KTTV Newsreel.
5:57—Ch.11, KTTV Newsreel.
5:59—Ch.11, KTTV Newsreel.
6:01—Ch.11, KTTV Newsreel.
6:03—Ch.11, KTTV Newsreel.
6:05—Ch.11, KTTV Newsreel.
6:07—Ch.11, KTTV Newsreel.
6:09—Ch.11, KTTV Newsreel.
6:11—Ch.11, KTTV Newsreel.
6:13—Ch.11, KTTV Newsreel.
6:15—Ch.11, KTTV Newsreel.
6:17—Ch.11, KTTV Newsreel.
6:19—Ch.11, KTTV Newsreel.
6:21—Ch.11, KTTV Newsreel.
6:23—Ch.11, KTTV Newsreel.
6:25—Ch.11, KTTV Newsreel.
6:27—Ch.11, KTTV Newsreel.
6:29—Ch.11, KTTV Newsreel.
6:31—Ch.11, KTTV Newsreel.
6:33—Ch.11, KTTV Newsreel.
6:35—Ch.11, KTTV Newsreel.
6:37—Ch.11, KTTV Newsreel.
6:39—Ch.11, KTTV Newsreel.
6:41—Ch.11, KTTV Newsreel.
6:43—Ch.11, KTTV Newsreel.
6:45—Ch.11, KTTV Newsreel.
6:47—Ch.11, KTTV Newsreel.
6:49—Ch.11, KTTV Newsreel.
6:51—Ch.11, KTTV Newsreel.
6:53—Ch.11, KTTV Newsreel.
6:55—Ch.11, KTTV Newsreel.
6:57—Ch.11, KTTV Newsreel.
6:59—Ch.11, KTTV Newsreel.
7:01—Ch.11, KTTV Newsreel.
7:03—Ch.11, KTTV Newsreel.
7:05—Ch.11, KTTV Newsreel.
7:07—Ch.11, KTTV Newsreel.
7:09—Ch.11, KTTV Newsreel.
7:11—Ch.11, KTTV Newsreel.
7:13—Ch.11, KTTV Newsreel.
7:15—Ch.11, KTTV Newsreel.
7:17—Ch.11, KTTV Newsreel.
7:19—Ch.11, KTTV Newsreel.
7:21—Ch.11, KTTV Newsreel.
7:23—Ch.11, KTTV Newsreel.
7:25—Ch.11, KTTV Newsreel.
7:27—Ch.11, KTTV Newsreel.
7:29—Ch.11, KTTV Newsreel.
7:31—Ch.11, KTTV Newsreel.
7:33—Ch.11, KTTV Newsreel.
7:35—Ch.11, KTTV Newsreel.
7:37—Ch.11, KTTV Newsreel.
7:39—Ch.11, KTTV Newsreel.
7:41—Ch.11, KTTV Newsreel.
7:43—Ch.11, KTTV Newsreel.
7:45—Ch.11, KTTV Newsreel.
7:47—Ch.11, KTTV Newsreel.
7:49—Ch.11, KTTV Newsreel.
7:51—Ch.11, KTTV Newsreel.
7:53—Ch.11, KTTV Newsreel.
7:55—Ch.11, KTTV Newsreel.
7:57—Ch.11, KTTV Newsreel.
7:59—Ch.11, KTTV Newsreel.
8:01—Ch.11, KTTV Newsreel.
8:03—Ch.11, KTTV Newsreel.
8:05—Ch.11, KTTV Newsreel.
8:07—Ch.11, KTTV Newsreel.
8:09—Ch.11, KTTV Newsreel.
8:11—Ch.11, KTTV Newsreel.
8:13—Ch.11, KTTV Newsreel.
8:15—Ch.11, KTTV Newsreel.
8:17—Ch.11, KTTV Newsreel.
8:19—Ch.11, KTTV Newsreel.
8:21—Ch.11, KTTV Newsreel.
8:23—Ch.11, KTTV Newsreel.
8:25—Ch.11, KTTV Newsreel.
8:27—Ch.11, KTTV Newsreel.
8:29—Ch.11, KTTV Newsreel.
8:31—Ch.11, KTTV Newsreel.
8:33—Ch.11, KTTV Newsreel.
8:35—Ch.11, KTTV Newsreel.
8:37—Ch.11, KTTV Newsreel.
8:39—Ch.11, KTTV Newsreel.
8:41—Ch.11, KTTV Newsreel.
8:43—Ch.11, KTTV Newsreel.
8:45—Ch.11, KTTV Newsreel.
8:47—Ch.11, KTTV Newsreel.
8:49—Ch.11, KTTV Newsreel.
8:51—Ch.11, KTTV Newsreel.
8:53—Ch.11, KTTV Newsreel.
8:55—Ch.11, KTTV Newsreel.
8:57—Ch.11, KTTV Newsreel.
8:59—Ch.11, KTTV Newsreel.
9:01—Ch.11, KTTV Newsreel.
9:03—Ch.11, KTTV Newsreel.
9:05—Ch.11, KTTV Newsreel.
9:07—Ch.11, KTTV Newsreel.
9:09—Ch.11, KTTV Newsreel.
9:11—Ch.11, KTTV Newsreel.
9:13—Ch.11, KTTV Newsreel.
9:15—Ch.11, KTTV Newsreel.
9:17—Ch.11, KTTV Newsreel.
9:19—Ch.11, KTTV Newsreel.
9:21—Ch.11, KTTV Newsreel.
9:23—Ch.11, KTTV Newsreel.
9:25—Ch.11, KTTV Newsreel.
9:27—Ch.11, KTTV Newsreel.
9:29—Ch.11, KTTV Newsreel.
9:31—Ch.11, KTTV Newsreel.
9:33—Ch.11, KTTV Newsreel.
9:35—Ch.11, KTTV Newsreel.
9:37—Ch.11, KTTV Newsreel.
9:39—Ch.11, KTTV Newsreel.
9:41—Ch.11, KTTV Newsreel.
9:43—Ch.11, KTTV Newsreel.
9:45—Ch.11, KTTV Newsreel.
9:47—Ch.11, KTTV Newsreel.
9:49—Ch.11, KTTV Newsreel.
9:51—Ch.11, KTTV Newsreel.
9:53—Ch.11, KTTV Newsreel.
9:55—Ch.11, KTTV Newsreel.
9:57—Ch.11, KTTV Newsreel.
9:59—Ch.11, KTTV Newsreel.
10:01—Ch.11, KTTV Newsreel.
10:03—Ch.11, KTTV Newsreel.
10:05—Ch.11, KTTV Newsreel.
10:07—Ch.11, KTTV Newsreel.
10:09—Ch.11, KTTV Newsreel.
10:11—Ch.11, KTTV Newsreel.
10:13—Ch.11, KTTV Newsreel.
10:15—Ch.11, KTTV Newsreel.
10:17—Ch.11, KTTV Newsreel.
10:19—Ch.11, KTTV Newsreel.
10:21—Ch.11, KTTV Newsreel.
10:23—Ch.11, KTTV Newsreel.
10:25—Ch.11, KTTV Newsreel.
10:27—Ch.11, KTTV Newsreel.
10:29—Ch.11, KTTV Newsreel.
10:31—Ch.11, KTTV Newsreel.
10:33—Ch.11, KTTV Newsreel.
10:35—Ch.11, KTTV Newsreel.
10:37—Ch.11, KTTV Newsreel.
10:39—Ch.11, KTTV Newsreel.
10:41—Ch.11, KTTV Newsreel.
10:43—Ch.11, KTTV Newsreel.
10:45—Ch.11, KTTV Newsreel.
10:47—Ch.11, KTTV Newsreel.
10:49—Ch.11, KTTV Newsreel.
10:51—Ch.11, KTTV Newsreel.
10:53—Ch.11, KTTV Newsreel.
10:55—Ch.11, KTTV Newsreel.
10:57—Ch.11, KTTV Newsreel.
10:59—Ch.11, KTTV Newsreel.
11:01—Ch.11, KTTV Newsreel.
11:03—Ch.11, KTTV Newsreel.
11:05—Ch.11, KTTV Newsreel.
11:07—Ch.11, KTTV Newsreel.
11:09—Ch.11, KTTV Newsreel.
11:11—Ch.11, KTTV Newsreel.
11:13—Ch.11, KTTV Newsreel.
11:15—Ch.11, KTTV Newsreel.
11:17—Ch.11, KTTV Newsreel.
11:19—Ch.11, KTTV Newsreel.
11:21—Ch.11, KTTV Newsreel.
11:23—Ch.11, KTTV Newsreel.
11:25—Ch.11, KTTV Newsreel.
11:27—Ch.11, KTTV Newsreel.
11:29—Ch.11, KTTV Newsreel.
11:31—Ch.11, KTTV Newsreel.
11:33—Ch.11, KTTV Newsreel.
11:35—Ch.11, KTTV Newsreel.
11:37—Ch.11, KTTV Newsreel.
11:39—Ch.11, KTTV Newsreel.
11:41—Ch.11, KTTV Newsreel.
11:43—Ch.11, KTTV Newsreel.
11:45—Ch.11, KTTV Newsreel.
11:47—Ch.11, KTTV Newsreel.
11:49—Ch.11, KTTV Newsreel.
11:51—Ch.11, KTTV Newsreel.
11:53—Ch.11, KTTV Newsreel.
11:55—Ch.11, KTTV Newsreel.
11:57—Ch.11, KTTV Newsreel.
11:59—Ch.11, KTTV Newsreel.
12:01—Ch.11, KTTV Newsreel.
12:03—Ch.11, KTTV Newsreel.
12:05—Ch.11, KTTV Newsreel.
12:07—Ch.11, KTTV Newsreel.
12:09—Ch.11, KTTV Newsreel.
12:11—Ch.11, KTTV Newsreel.
12:13—Ch.11, KTTV Newsreel.
12:15—Ch.11, KTTV Newsreel.
12:17—Ch.11, KTTV Newsreel.
12:19—Ch.11, KTTV Newsreel.
12:21—Ch.11, KTTV Newsreel.
12:23—Ch.11, KTTV Newsreel.
12:25—Ch.11, KTTV Newsreel.
12:27—Ch.11, KTTV Newsreel.
12:29—Ch.11, KTTV Newsreel.
12:31—Ch.11, KTTV Newsreel.
12:33—Ch.11, KTTV Newsreel.
12:35—Ch.11, KTTV Newsreel.
12:37—Ch.11, KTTV Newsreel.
12:39—Ch.11, KTTV Newsreel.
12:41—Ch.11, KTTV Newsreel.
12:43—Ch.11, KTTV Newsreel.
12:45—Ch.11, KTTV Newsreel.
12:47—Ch.11, KTTV Newsreel.
12:49—Ch.11, KTTV Newsreel.
12:51—Ch.11, KTTV Newsreel.
12:53—Ch.11, KTTV Newsreel.
12:55—Ch.11, KTTV Newsreel.
12:57—Ch.11, KTTV Newsreel.
12:59—Ch.11, KTTV Newsreel.
1:01—Ch.11, KTTV Newsreel.
1:03—Ch.11, KTTV Newsreel.

Television Precasts

TIME CHANGES

FRIDAY, DECEMBER 16—"Bozo's Circus," KTTV, Channel 11, 6:30 p.m. (30 min.). Previously seen at 7:00 p.m. same day and channel.

FRIDAY, DECEMBER 16—"Calo Pet Exchange," KTTV, Channel 11, 7:00 p.m. (30 min.). Seen previously half hour earlier.

FRIDAY, DECEMBER 16—"Versatile Varieties," KNBH, Channel 4, 9:00 p.m. (30 min.). Formerly Monday, 9:00 p.m. (same station).

MONDAY, DECEMBER 19—"Black Robe," KNBH, Channel 4, 9:00 p.m. (30 min.). Seen previously Friday, 9:00 p.m. (same station).

WHAT'S NEW

Variety

SUNDAY, DECEMBER 18—"Name a Star," KNBH, Channel 4, 7:55 p.m. (5 min.). Cartoonist Jack Lane caricaturizes Hollywood stars whose identity is guessed by viewers.

Commentary

SATURDAY, DECEMBER 17—"Gloria Grant's Assignment Hollywood," KFI-TV, Channel 9, 5:30 p.m. (30 min.). Format finds the talented young newscaster-actress as editor-in-chief of a movie magazine featuring stories about Hollywoodites in their teens and early twenties,

with interviews and pictures entailed, being assembled into magazine form.

Comedy

THURSDAY, DECEMBER 22—"Hank McCune," KNBH, Channel 4, 7:00 p.m. (30 min.). Second telecasting of situation-comedy series with Hank McCune, Frank Nelson, Sara Berner, Larry Keating, Arthur Q. Bryan and Tammy Kiper.

★ WHO'S GUESTING

Variety

SUNDAY, DECEMBER 18—"Paul Whiteman Revue," KECA-TV, Channel 7, 7:00 p.m. (30 min.). Musical-comedy star Kyle MacDonnell (appearing in "Touch and Go") is guest vocalist while commentator Ted Malone does the "Pause for Thought" segment with an explanation of why there is a Santa Claus.

Variety

MONDAY, DECEMBER 19—"Cavalcade of Stars," KTSL, Channel 2, 7:30 p.m. (1 hr.). Jack Carter hosts headline of talent including Ilona Massey, comic Pinky Lee and Afrikander singers Marals and Mirandy.

★ WHAT'S PLAYING

Drama

MONDAY, DECEMBER 19—"Silver Theater," KTTV, Channel 11, 8:00 p.m. (30 min.). Vicki Cummings stars in "Strange Rebound," a psychological mystery.

WEDNESDAY, DECEMBER 21—"Kraft Theater," KNBH, Channel 4, 8:00 p.m. (1 hr.). First video adaptation of William Shakespeare's "Comedy of Errors" is presented in its original form with brilliant Broadway cast.

Religion

SUNDAY, DECEMBER 18—Solemn Pontifical Mass, KTLA, Channel 5, 10:15 a.m. (to concl.). Originates from St. Viviana's Cathedral.

Film

SATURDAY, DECEMBER 17—Feature Film, KNBH, Channel 4, 7:30 p.m. (1 hr.). Kay Francis and Bruce Cabot in "Divorce."

SUNDAY, DECEMBER 18—"The Movies," KTLA, Channel 5, 7:45 p.m. (1 hr., 30 min.). Gene Tierney and Victor Mature in "The Shanghai Gesture," with Walter Huston.

MONDAY, DECEMBER 19—Mystery, KTLA, Channel 5, 8:00 p.m. (1 hr.). Charlie Chan in "Phantom of Chinatown."

TUESDAY, DECEMBER 20—Feature Film, KTLA, Channel 5, 8:00 p.m. (1 hr.). Ben Alexander and Ralph Forbes in "Legion of Missing Men."

WEDNESDAY, DECEMBER 21—Feature Film, KTSL, Channel 2, 8:00 p.m. (to concl.). Marjorie Weaver and Robert Lowrey in "Fashion Models."

THURSDAY, DECEMBER 22—"Movie Theater," KTLA, Channel 5, 9:00 p.m. (1 hr.). Roger Pryor and Virginia Vale in "South of Panama."

★ WHAT'S SPECIAL

Variety

THURSDAY, DECEMBER 15—"Elgin-American Program," KNBH, Channel 4, 9:00 p.m. (1 hr., 30 min.). Annual "All-Star Thanksgiving Show" features Milton Berle, George Jessel, the Ritz Brothers, Frances Langford and a host of luminaries. Extravaganza produced by Max Liebman.



MILANI PREPARES FEAST

Chef Milani, KECA-TV star, was culinary Santa Claus for children of St. Athanasius Episcopal Church this month when he personally prepared and cooked a church benefit dinner attended by some 500 persons. \$1,000 was raised with funds going toward the building of a parish hall for the young people.

Television Programs Continued

- Ch.7, Kieran's Kaleidoscope.
- Ch.11, At Home With Earl Wrightson.
- 8—Ch.2, Feature Film, "Fashion Models," Marjorie Weaver, Robert Lowry.
- Ch.4, Kraft Theater, Shakespeare's "Comedy of Errors"
- Ch.5, Armchair Detective.
- Ch.7, Movie Time.
- Ch.8, Arthur Godfrey.
- Ch.11, Arthur Godfrey
- Ch.13, Inside Baseball
- 8:15—Ch.13, Harry Bassler.
- 8:30—Ch.5, Interview.
- Ch.13, Hollywood Mystery House.
- 8:35—Ch.5, Wrestling.
- 9—Ch.4, Rehearsal Time.
- Ch.7, Mysteries of Chinatown.
- Ch.11, Dunninger-Winchell Show.
- Ch.13, Film.
- 9:15—Ch.2, Telenevs.
- Ch.4, Paradise Island.
- 9:30—Ch.4, The Clock.
- "Maniac at Large."
- Ch.7, Paul Whiteman's Teen Club.
- Ch.11, Not Set.
- Ch.13, Hold That Curtain.
- 10—Ch.4, Late News.
- Ch.11, KTTV Newsreel.
- 10:15—Ch.11, Wheeler and Rourke.

THURSDAY

- 5:30—Ch.5, News & Musio.
- 5:45—Ch.13, Eye Opener.
- 5:50—Ch.13, Western Serial.
- 5:55—Ch.5, Program Preview.
- 6—Ch.4, Jerry Marlowe.
- Ch.5, Cowboy Thrills.
- Ch.11, Cowboy Sings.
- 6:10—Ch.4, Safety Rangers.
- 6:20—Ch.5, Telescut Club.
- 6:25—Ch.4, Serial, "Lost Jungle."
- Ch.13, Sportsbook.
- 6:30—Ch.5, Time for Beany
- Ch.7, Santa's Workshop.
- Ch.8, Time for Beany
- Ch.13, Kemper's Kapers.
- 6:45—Ch.4, Cyclone Malone.
- Ch.5, Handy Hints.
- Ch.11, Playtime.
- 7—Ch.2, Norma Young.
- Ch.4, Hank McCune Show.
- Ch.5, Woman's World
- Ch.7, I'll Buy That.
- Ch.11, Sportfollo.
- Ch.13, Kay Mulvey's Open House.
- 7:15—Ch.2, Lee's Lair.
- Ch.5, Background for Living.
- Ch.11, The Meakins.
- Ch.13, Keyboard Stylings.
- 7:25—Ch.7, Ironrite.
- 7:30—Ch.2, Stranger Than Fiction.

TONIGHT!
VISIT WITH
SANTA CLAUS
7:00 P.M.
KNBH Channel 4
Sponsored by
Milliron's

- Ch.4, Ford News and Weather.
 - Ch.5, Comedy Featurette.
 - Ch.7, Lone Ranger.
 - Ch.11, KTTV Newsreel.
 - Ch.13, Grab the Phone.
 - 7:45—Ch.2, It's a Neat Trick.
 - Ch.4, Mohawk Showroom, Roberta Quinlan.
 - Ch.5, Newsreel.
 - Ch.11, Music Mart.
 - 8—Ch.2, Front Row Center.
 - Ch.4, Tex Williams Western Caravan.
 - Ch.5, Hollywood Opportunity.
 - Ch.7, Hoffman Huddle
 - Ch.11, Not Set.
 - Ch.13, Club Time.
 - 8:30—Ch.2, What's the Name of That Song?
 - Ch.4, Martin Kane, Private Eye.
 - Ch.11, Theater of Romance.
 - Ch.13, Not Set.
 - 8:45—Ch.13, People in News.
 - 9—Ch.2, Morey Amsterdam Show.
 - Ch.4, Western Feature "Gun Grit."
 - Ch.5, Movie Theater, "South of Panama," Roger Pryor, Virginia Vale.
 - Ch.7, Think Fast.
 - Ch.11, Ed Wynn.
 - Ch.13, Marge Thomson.
 - 8:15—Ch.13, Josef Renald.
 - 8:30—Ch.2, Telenevs.
 - Ch.7, Roller Derby.
 - Ch.11, Man Against Crime.
 - Ch.13, Fresh Paint.
 - 9:40—Ch.2, TV Highlights.
 - 10—Ch.4, Late News.
 - Ch.7, Photocrime.
 - Ch.11, KTTV Newsreel.
 - 10:15—Ch.5, Teleforum.
 - Ch.11, Wheeler and Rourke Show.
- FRIDAY**
- 5:30—Ch.5, News & Music.
 - 5:45—Ch.13, Eye Opener.
 - 5:50—Ch.13, Western Serial.
 - 5:55—Ch.5, Program Preview.

- 6—Ch.4, Jerry Marlowe.
- Ch.5, Cowboy Thrills.
- Ch.7, Sleepy Joe.
- Ch.11, Cowboy Sings.
- 6:10—Ch.4, Safety Rangers.
- 6:15—Ch.13, Mickey O'Day.
- 6:20—Ch.5, Telescut Club.
- 6:25—Ch.4, Serial, "Lost Jungle."
- Ch.13, Sportsbook.
- 6:30—Ch.5, Time for Beany
- Ch.7, Fitzpatrick Travel Talk.
- Ch.11, Bozo's Circus.
- Ch.13, Kemper's Kapers.
- 6:40—Ch.7, Chef Milani.
- 6:45—Ch.4, Adventures of Cyclone Malone.
- Ch.5, Handy Hints.
- 7—Ch.2, Program Preview.
- Ch.4, Kukla, Fran and Ollie.
- Ch.5, Girls Only.
- Ch.8, Kukla, Fran and Ollie.
- Ch.11, Pet Exchange.
- Ch.13, John Bratelin.
- 7:05—Ch.2, Telenevs.
- 7:15—Ch.2, Lee's Lair, Legion Stadium.
- Ch.13, Not Set.
- 7:30—Ch.2, Choir.
- Ch.4, News, Weather.
- Ch.5, Musical Adventure.
- Ch.7, Celebrity Time.
- Ch.11, KTTV Newsreel.
- Ch.13, Hall the Champ
- 7:45—Ch.4, Mohawk Showroom, Morton Downey.
- Ch.5, Newsreel.
- Ch.11, Not Set.
- 7:55—Ch.11, Ironrite.
- 8—Ch.2, Christmas Film Shorts.
- Ch.4, Top Views in Sports.
- Ch.5, Harry Owens Royal Hawaiians.
- Ch.7, Dick Wesson-Jim Backus Show.
- Ch.11, Dave Willock.
- Ch.13, Silver's Playhouse.
- 8:10—Ch.13, Western Film, "Courage of the North."
- 8:15—Ch.4, Touchdown Tips
- 8:30—Ch.4, Hollywood Legion Boxing.
- Ch.4, Designed for Women, Lee Hogan.
- Ch.7, Wrestling from Ocean Park.
- Ch.11, Not Set.
- 9—Ch.4, Bonny Maid Versatile Varieties.
- Ch.5, Meet Me in Hollywood.
- 9:30—Ch.4, Editor's Round Table.
- Ch.13, Joe Graydon.
- Ch.4, Late News.
- 10—Ch.11, KTTV Newsreel.
- 10:15—Ch.11, Wheeler and Rourke Show.
- 10:30—Ch.2, Telenevs.

It Paid to Tell a Story

Marvin Miller's First Radio Role Came Through as Result of Stretching Truth About a One-Man Show He Suddenly Made Up as Result of Flopping Mike Chores

By Joy Hall

Monday through Friday, 4:30 p.m.
MBS-KHJ, KFXM, KGB, KYOE

OF ALL the stories versatile Marvin Miller has recounted in his career, perhaps the toughest he has tackled so far was a recent "Behind the Story" of composer Thomas Moore.

As the tale is told, Moore was wed to a British girl known throughout the isles for her fragile beauty. She contracted a dread disease and hid from her husband, terrified that if he once glimpsed her smallpox-scarred face, his love for her would be lost.

All effort on Moore's part to prove his devotion was in vain until he composed the lyrics and melody of a new song and, standing in the doorway of his wife's darkened room, sang of words so sincere that she lit the candle after hearing "Believe Me If All Those Endearing Young Charms."

Now Marvin, who does a crack job on all characterizations in the series, wanted to project the poignant meaning of the scene to listeners, and to do so he decided to sing the melody. But composer Moore was an Irish tenor, while Marvin is baritone . . . way down low. Ingeniously, he tried a tonal transition and raised his voice up sweet and high.

It was not only unusual, it was good.

Several days afterward a friend asked, "How many characters do you use on the show?" Replied Miller, "Oh, sometimes a few, sometimes up to eleven." Thought the friend, "Aha, perhaps a role for me." Much to his disappointment as far as the job went, but more to his amazement, he learned that Marvin does all the roles himself. This the friend could hardly believe after hearing the storyteller turn tenor.

Started with Stories

All of which points out that the able Mr. Miller can do anything once he sets his mind to it. When he first auditioned for radio (announcing) Miller rated a big nothing. Not one to take "no" for an answer, Marvin mentioned he could also do a one-man show. Okayed by the station manager, that's how Miller became a storyteller . . . five times a week for a buck. By the time the series was finished, he had worked forty-two characters into the scripts.

Many listeners remember Marvin for his former "Coronet Storyteller," as well as recent narration of "Tell It Again." Well known for his announcing of "The Whistler," "Railroad Hour," "Beulah," and Louella

(Please Turn to Page 43)



IN HIS NATURAL CHARACTER, Miller resembles a slightly older Jack Webb and plays it straight with announcing chores on top Hollywood programs. For contrast look below. (Polin photo.)

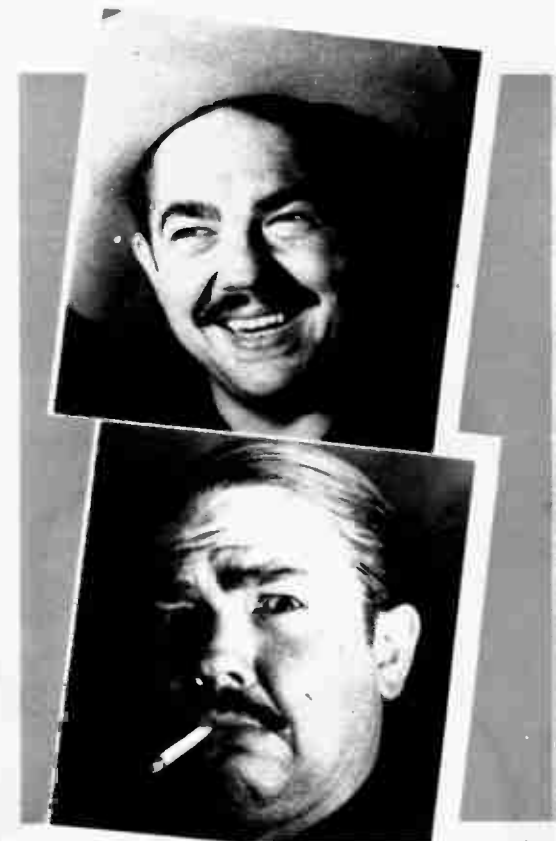

WITH FORTE OF MOLDING HIMSELF TO THE CHARACTER versatile Miller is captured in moods of carefree Mexican peon; a stuffy Britisher; a sinister Canadian woodsman (three pictures by wife Elizabeth Dawson). The latter are of his motion-picture roles in which Marvin portrayed a sly Indian potentate; a scheming Japanese officer in "Blood on the Sun"; and a jolly Grecian page.

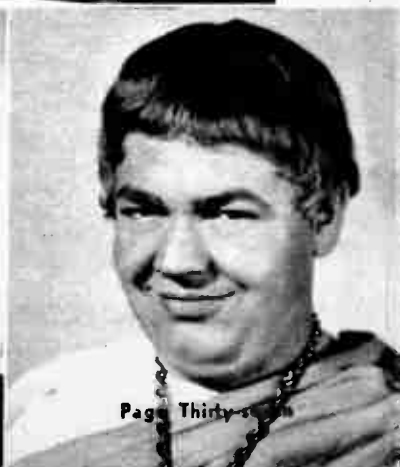
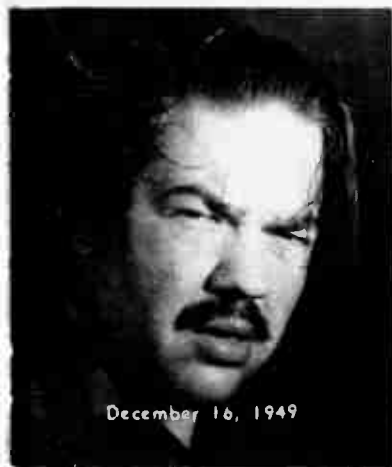

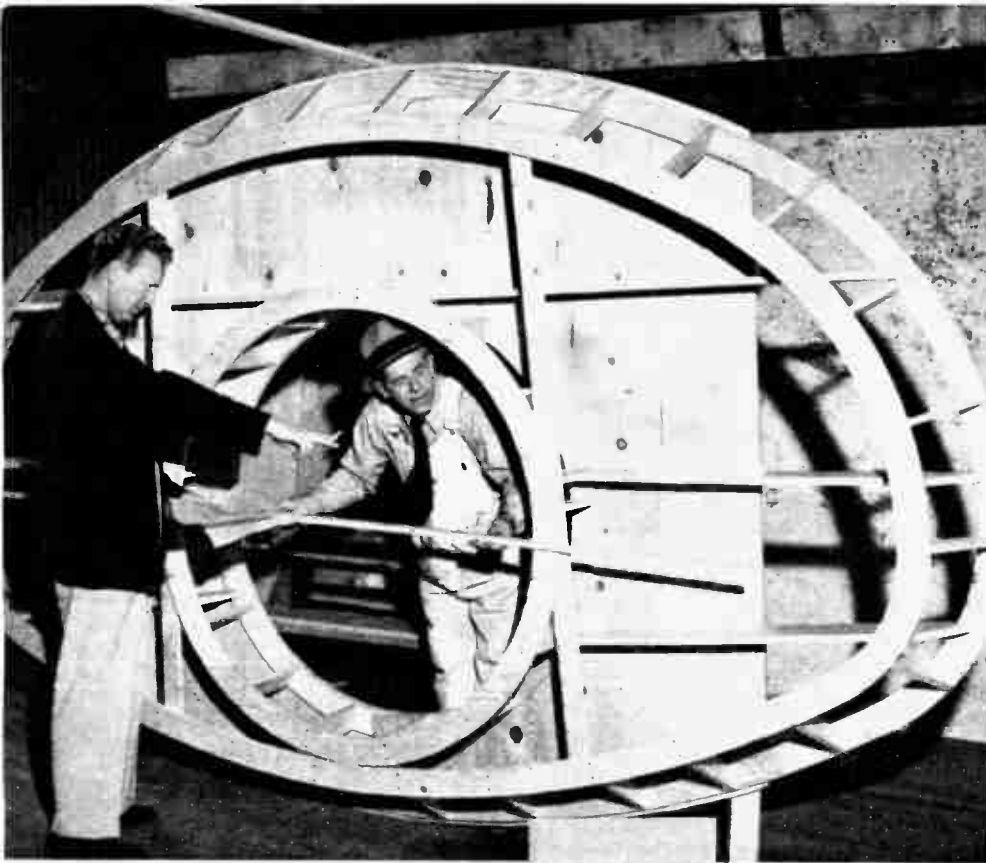

ABC-TV ART DIRECTOR DORCY HOWARD guides the building of an elliptical candlestick base to be used in a Channel 7 show production "Let There Be Stars." Form was built in this shape, rather than round, so that it would film as a true circle.

building of completely equipped shops for the building and designing of sets—they are also in possession of eight truckloads of scenery from the Selznick lot. These windows, flags, balustrades, stairs and doors of all periods, shapes and sizes came from the sets of such pictures as "Duel in the Sun," "Portrait of Jenny" and "Gone With the Wind."

All Factors Important

One day recently we went wandering behind the scenes at Television Center to find out just what goes into the building of a set, and met the net's art director, Dorcy Howard.

Mr. Howard, formerly set dresser and art director for David O. Selznick, Sol Lesser and more recently RKO, steered us through the shavings and huge machines in the set-

FROM THE HUGE STOCK of set parts obtained from the Selznick lot for ABC-TV, director Howard chooses a section of staircasing for set dressing.



Behind the Scenes in Video

No. 1 of a Series

Scenic Construction

Lights, Cameras, Actors, Singers and Dancers All Do a Lot Toward Making Up a Television Show. But Behind Them Is a Crew Who Are Never Seen, Yet Who Add Just as Greatly to the Entertainment Values

By Jane Pelgram

TWO DECADES of motion-picture attendance and the watching of repertoire opera and ballet have conditioned viewers of any entertainment medium to expect full background. The sets behind a group of actors must be just as tastefully done as are the portrayals that go on before them.

KECA-TV is in a good position to fulfill this requisite. Out on their twenty-three-acre ABC Television Center lot is not only a separate

building department, explaining that this particular operation was as important to a finished production as were the thespians.

"A show can be plotted, and we can have all the ideas in the world about how a set should look, but then what happens if we can't get it built in a hurry? Each phase is important. Without any one of them you just don't have a good show."

He waved a hand to indicate a huge, unpainted elliptical wooden

December 16, 1949

frame, lying behind a formidable array of drills, presses, sawing machines and precision cutters . . . the usual accouterment where artistic carpentry is required.

"On next week's 'Let There Be Stars' show (an excellent variety bill doomed, unfortunately, at this writing to go the way of all unsponsored shows—off the channel) we are doing 'The Moth and the Flame.' That frame is to be the candle base.

"Our carpenters are drawn from the union that handles studio carpenters. They are used to achieving all kinds of effects, so when I explained that the candlestick base should be an ellipse to photograph correctly, they were able to build one to my exact specifications. Should we have had to order this done outside TV Center, both the cost and possibility of error would have rendered it unfeasible.

"Another advantage of having our own carpentry shop lies in similarity of sets from show to show of a series. Should a set be needed after it has been destroyed or torn apart to use elsewhere, the same crew who built it could duplicate from the joint effort of all our memories. And believe me, viewers could spot deviations quickly."

"Biggest and Best"

KECA-TV viewers last fall could nightly see the favorite set of nearly everyone at TV Center. The former "Sleepy Joe" homestead is the largest single video set in existence. More hands than just those of the



PRODUCTION MANAGER CARLTON WINCKLER SUPERINTENDS the finishing touches on the candlestick base seen on the opposite page. Plaster rendered the wooden frame solid enough to bear dancers' weights.

carpenters who erected "Joe's" little brown house lingered lovingly about for the building of a great cement tree with real-tree-type branches attached thereto, for the planning of the cabbage patch and the setting up of a small fence and orchard. While "Joe" currently appears only

once a week on the scene, this particular set remains for other television characters to enjoy.

Nor is there a single carpenter at Television Center who wouldn't do some tall grumbling were the little brown house to be supplanted by a backdrop or Teletransparency.

THE REGULAR SET OF KECA-TV'S SUNDAY NIGHT "The Ruggles" must remain the same, week in and week out. Should any part be destroyed or removed, skilled carpentry must reproduce it exactly, and quickly.



"THE MOTH AND THE FLAME" IS DANCED upon the candlestick, now finished, that existed on the opposite page only in skeleton form. Projects of this sort are saved for possible use at a later date on other shows.



MIDWESTERN FANS SHOULD REMEMBER PAT BARRETT as "Uncle Ezra," whose "Give us a toot on the tooter, Tommy," was the signal for the Hoosier Hot Shots to do their worst. This show of the thirties also featured Mrs. Barrett as the giggling "Cecilia."



Best regards to Uncle Ezra

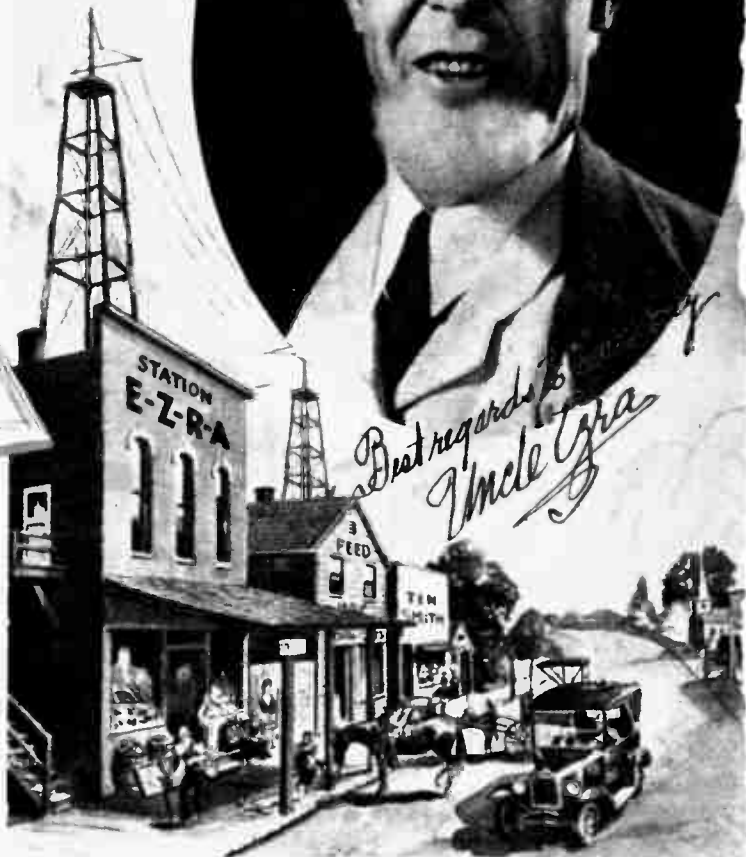

Flashbacks!

No. 63 of a Series



AND FOR CALIFORNIA listeners of the thirties, here's Roy Kellogg and the Gilmore Lion. Remember "Roar with Gilmore"? (Photos courtesy Mrs. C. W. Tilden.)

YOU SHOULD ALSO remember the "Beverly Hill Billies" from an earlier day of California radio. Left to right are Charlie, Clint, Jad, Mirandy, Lem, Ezra and Gus.



December 16, 1949

THE "BEVERLY HILL BILLIES"
COMPLIMENTS OF



↑ IT WASN'T SO LONG AGO (BUT BEFORE THE BIG-TIME RUSH for Hollywood radio tickets) that Cliff Arquette's "Glamour Manor" induced the audience from "Breakfast in Hollywood" to take the hayride from Sardi's restaurant to the Blue network on Sunset and Vine.



↑ THIS OLD PICTURE, labeled merely "Two Radio Entertainers," serves to show the formal atmosphere of the early studios. Lamps, fireplace, flowers and potted palms did their best to disguise the fixtures.

December 16, 1949

→ PRETTY LITTLE ANN GILLIS, then fourteen, was the first "Judy" on "A Date With Judy." She was Hope's summer replacement.

↓ G. ALLISON PHELPS was "The Mysterious Music Maker" on KHJ during 1925.



Daily Schedule Is Announced for Radio Broadcast

Oct 9 - 1921

FOR the information of those who already have receiving sets or those who may install them during the week, following is the time schedule of the numbers on the daily broadcasting schedule:

1:45 P. M.—World Series, play by play.

8:06 P. M.—Baseball comment and an analysis of the World Series game.

8:15 P. M.—Summary of the day's important news dispatches.

8:20 P. M.—Concert program of musical and vocal selections.

On Friday night at 7 o'clock fairy stories told by The Man in the Moon and three musical numbers especially selected for children.

The sending of the World Series reports, of course, is governed by weather conditions. In the event that rain may prevent the game taking place, announcement of that fact will be made at several intervals during the afternoon.

↑ THIS, BELIEVE IT OR NOT, was the first radio log. The date was October 9, 1921, and the announcement was careful to state that the whole plan was subject to weather conditions.



↓ BACK IN 1936, Alexander Gray was a singing favorite on radio and screen. He's best remembered as Marilyn Miller's leading man in the movie "Sally."





↑ **BOB HOPE** and Jerry Colonna found the tiny island of Eniwetok on their South Pacific tour. Jack Wormser (on Hope's right), Hal Kanter, and Byron Palmer (second from right) hosted the visitors for three laugh-filled days. Byron Palmer was one of the hits of Broadway's laughable "Where's Charlie?"

↑ **JACK CONDUCTS** an interview with visitor Quentin Reynolds and Hal Kanter on the island of Guam. Kanter is another local boy who returned to make good. He currently writes for Bing Crosby's air show, and for comedian Ed Wynn's television show. Reynolds's face is at front, left of the mike.

Back Where He Started

Fourteen Years and Thousands of Miles Lie Between Jack Wormser's First and Present Jobs at the Same Old Stand

↑ **AN EIGHTEEN-YEAR-OLD JACK** takes a few minutes out for relaxation between cars to be parked down at the old NBC studio on Melrose Avenue in Hollywood. These pictures came from sister Jeanette Wormser's treasured personal file on Jack.



↑ **FROM RADIO TOKYO**, Captain Wormser directed his all-Japanese cast in the first of a series of radio programs beamed to the Japanese people in an effort to give them a true history of the war. Broadcasts were called "Now It Can Be Told."

AFTER fourteen working years, Jack Wormser is right back where he started—geographically, at least. The personable young producer-writer started his career in radio at the old National Broadcasting Company building on Melrose Avenue in Hollywood. But 5515 Melrose is no longer NBC. The broadcasting studios are now

leased by television station KTTV, and every Monday for thirty-five weeks last summer and fall Jack was on hand to write and produce the Ben Gage show. In spite of its being Jack's and Ben's initial television effort, the show was in a few weeks recognized as one of the best local variety programs on the West Coast. A far cry from his Melrose Avenue beginning.

Many successful radio men got their start as page boys. Jack preferred fresh air and sunshine. At eighteen he was properly outfitted and stationed at the gate to care for the parking lot and the cars of NBC luminaries. He had plenty of time between cars, and, particularly intrigued with the activities in the sound-effects department, made himself useful whenever possible. The regular sound man whose duty it was to lower the phonograph needle on a fanfare record announcing a news broadcast each night was more than happy to let Jack pinch-hit. He filled in whenever a second

(Please Turn to Page 43)



◀ **SOME YEARS AGO** Jack Wormser was the sound-effects man who braced himself for the noise when the contents of "Fibber McGee's" closet hit the floor.

Back Where He Started

(Continued from Page 42)

sound man was needed, and dropped Alka-Seltzer tablets into glasses of water with such finesse that his mother, ear glued to the radio, would exclaim with great pride to all within hearing distance, "That's Jack!"

Make Up Your Mind

The maintenance men complained that Jack's parking-lot duties were neglected in favor of the sound department, and issued an "inside or outside" ultimatum. Jack became an official member of the sound-effects department when a decision of "inside" was handed down by the front office. He was responsible for a lot of noise during the next few years. On the old "Gilmore Circus," he stopped the show each week for two full minutes of sound as "Aunt Addie," played by Cliff Arquette, teetered on a high wire and then fell a thousand feet into a wet sponge.

At nineteen, Jack was in charge of sound on the top comedy and dramatic shows at NBC. He became such an expert that Tyrone Power, Rudy Vallee and Charles Boyer wouldn't go through a door unless Jack opened it for them. He is credited with the development of "Fiber McGee's" world-famous closet which was a smash in more ways than one.

Soap Operas to Guam

In 1941 the network sent him to New York, where Jack produced "soap operas," but in one year Jack had to leave "John's Other Wife" to join the Army. He was put in the Signal Corps and sent to Officer's Candidate School. In Astoria, Long Island, he wrote and directed training films and in Hollywood he wrote, directed and produced programs for the newly organized Armed Forces Radio Service.

Jack started his two-year overseas duty as officer in charge of a team that followed the invasion forces into newly occupied territories to set up the Armed Forces Radio stations that brought entertainment and information to the troops. The thousands of soldiers and sailors who were in the harbor of Eniwetok waiting for the invasion of Saipan heard the top programs from the States via Jack's station WXLE. And they chuckled at an Army sergeant named Hal Kanter broadcasting his nightly Sack Rat Serenade. After the invasion of Guam, Hal, later to become one of Hollywood's top comedy radio writers, and Jack were sent to Guam to establish another Armed Forces Radio station. Shortly after they settled there, Jack was promoted to captain and placed in

REHEARSALS FOR "Lux Radio Theater" find guest star Bette Davis as intent as ever about her portrayal. (CBS photo.)

THE NATIONAL REVIVAL of the ukulele can be traced in part to the mastery of the instrument by Arthur Godfrey. (CBS photo.)



charge of the entire Pacific Ocean Network.

After V-J Day, Jack was sent to Radio Tokyo and made program director for the eighty-six stations of the Japanese network. He had the distinction of directing a dramatic program for the purpose of giving the Japanese people their first true picture about Pearl Harbor and the part their country played in World War II. The program was written in English, translated into Japanese and produced with an all-Japanese cast and orchestra. This series received a special commendation from the commanding general as an important contribution to the successful operation of the occupation forces. Radio Tokyo, in those days, was like old home week. "Tokyo Mose," as he was known to the troops, was known to his friends as Hy Averback—Bob Hope's talented announcer. Another familiar face was that of Eob Lemond, announcer on the Ben Gage show and currently seen on the Ed Wynn television program. Producer Myron Dutton and many other radio personalities were there. And, of course, Hans Conried, who had the reputation of being the only soldier in the United States Army who wore argyle socks.

A short time after Jack's return to civilian life, he became one of the busiest producers in Hollywood, with twelve audience-participation shows per week to his credit. He still found time, however, to produce fourteen of the top benefit radio programs for the American Cancer Society, Red Cross and March of Dimes,



It Paid to Tell a Story

(Continued from Page 37)

Parsons' commentary stint, Miller's voice is just as familiar emoting on drama heavies like "The Saint" and "NBC Theater." Within the first month his "Story" was aired on Mutual-Don Lee outlets, the actor had scored 120 roles plus narrations of each chapter.

Fast Pace

One Sunday Miller raced to five shows on four networks, doing a particularly outstanding job on "NBC Theater's" adaptation of Theodore Dreiser's "Sister Carrie" (also marking his initial guesting on the program).

When does the actor-announcer gather time from this typical pace to sleep? He doesn't. Both he and artist-photographer wife Elizabeth Dawson share a strange phobia regarding shut-eye and get as little of it as possible.

They do their relaxing on Saturdays when, with son Tony, they head for San Pedro Bay and their boat. With sails to the sun, the Millers spend a day weekly on the water—Mrs. Miller dozing restfully, young Tony pretending he's an old salt, and Marvin hoping fervently he won't spill overboard . . . at least not until he learns to swim.

with such stars as Bob Hope, Frank Sinatra, Danny Kaye, Jimmy Stewart, Dinah Shore, Ralph Edwards and Jimmy Durante.

For the past year and a half, Jack has been employed by the American Broadcasting Company as producer-writer. In December of 1948, Jack was asked by Bob Hope to accompany his Christmas Caravan to the Berlin airlift. "This," says Jack, "is my most satisfying and gratifying experience."

SEEN ON THE

Video Scene



REPORTER ERSKINE JOHNSON LISTENS INTENTLY, and no wonder, to TV actress Dorothy Crider and producer Bob Koenig as they unfold TV plans. Reporter Johnson and photographer Coy Watson weekly create KECA-TV's "Hollywood Real," which candid-movie cameras Hollywood personalities. (Mary Luster photo.)

EVER NOTICED THE WEDDING BAND "MILTIE" proudly displays? This photo of the famous NBC-TV star and his wife, Joyce Matthews, was made at the Hollywood Legion Stadium, where he was attending a charity boxing bout televised by KTLA. (Living Antler photo.)



IT MUST BE INTERESTING! Eddie Merr and Evelyn Barrows play "Eddie and Ev" on KLAC-TV's Tuesday-through-Friday series of a young married couple. From the show's inception, veteran performers of stage and radio Eddie and Evelyn have relied on ad lib . . . no script whatsoever is used in this show.

TONY DUGUY (left) after an audience - participation showing on Ben Lee Television-KTSL's veteran show "What's the Name of That Song?" was signed for pictures. He thanks Bill Gwinn, jovial emcee of "Song," who is holding a script.



KTLA'S WRESTLING SPORTSCASTER DICK LANE (far right) learns an elephantine "Whoa Nellie!" means nothing to a big pachyderm once he starts a trick. Only the owner's signal and voice control the big animals.

