

PROGRAMS FOR WEEK BEGINNING DECEMBER 15

RADIO *Life* 8¢

Helen Forrest

"Capsule Opera" Star

Page 3



Jim Backus: *Lampoons Home Life of Stars...* page 6

The Ear Inspires the Pen

Marjorie Phillips, 118 South Stanford Way, Whittier, Calif.

Sirs: I'd like to enter a plea for so many of my friends and myself for non-musical programs after 10:00 at night. The "Times Information" program on KFI on Tuesdays and "Inside the News" at 10:30 are about all we have now that "So the Story Goes" on KHJ has been discontinued. It's hard to find good classical music and somehow I don't find back-beat boogie very relaxing.

Have you tried KNX, 10:15 p.m., Bob Elson and his interviews from the air terminals; 10:30 p.m., "Longine Symphonette" with its light classics; 11:00 p.m., Nelson Pringle and his slick human interest newscasting? Or KFI, 10:15 "Casa Cugat," 10:45 p.m. "Show Tunes"? "Pacific Story," a fine dramatic show, is heard on KFI at 11:30, Sunday nights, and Paul Carson's organ solos on "Bridge to Dreamland," 11:15 p.m., Sundays on KECA are also very popular. Then on KHJ on Saturday nights at 10:00, the "Chicago Theater of the Air" presents some fine operettas with singing and dramatic stars. How about it, readers, have any of you discovered some more night-owl listening you'd like to share.



Mrs. Henry G. Werth, 353 East 118th Place, Los Angeles 3, Calif.

Sirs: Concerning the . . . peevish about "Twenty Questions" . . . I feel like the other lady—why not tune in to a program that's similar? I like them all.

How about printing another picture of Jack Smith? A person can feel so relaxed to hear him sing. My husband and I never miss him. I hope he stays on the air many years to come and not only fifteen minutes—by all means at least one hour. He's marvelous.

Request noted. If you like Jack's singing style, you'd like Jack Berch on KFI at 8:30 a.m. Monday through Friday. He's got a similar bouncy style.



Dorothy Sparks, 1018 South Marlposa St., Glendale, Calif.

Sirs: I want to register my disappointment at not being able to hear "Cinderella, Inc." . . . It is extremely interesting and educational and I am wondering if there is any possibility of us here in the west being able to hear it again.

Could you also tell me where Perry Ward is now that he is no longer on "What's Doin', Ladies? ". I miss him, too, as he was one of my favorites.

No sign of the program you mention returning at present. We saw Perry recently and he says he's just taken his first vacation in ages, and will probably be back soon with a new type of show. He's looking marvelous, too.



Mrs. G. A. Flores, 1319 Gordon Street, Hollywood 28, Calif.

Sirs: I am a great mystery fan and I follow all the mystery stories I can. On some days there are three

mystery stories on at one time. Now take Friday, at 9:00 p.m. there are no mysteries on at all, but at 9:30 p.m. there are three and I like every one of them, "Mystery Theater", "Thin Man" and "Matthew Flynn, Criminologist" . . . It would be so

40
PROGRAMS
WEEKLY

OVER
KHJ
KMPC

NEWS & COMMENTS

8 a.m. daily KMPC
9:45 a.m. Monday thru
Friday KHJ
12 noon daily KHJ
6 p.m. daily KMPC

HOME & FASHION

10:45 a.m. Monday thru
Friday KMPC
1:45 p.m. Tuesday KMPC
1:45 p.m. Thursday KMPC

BRIDGE CLUB

12:30 Monday thru
Saturday KMPC

TEEN ACTIVITIES

Coke Sesh and Tune Sesh
1:30 p.m. Saturday KHJ

FOR YOUR LISTENING PLEASURE BY

BROADWAY

LOS ANGELES • HOLLYWOOD • PASADENA

HEAD OF THE PARADE!



ACME

..the beer with the
high I.Q. (It Quenches!)

Brewed in Los Angeles by ACME BREWING CO.
Bohemian Distributing Company
LOS ANGELES 11



Holiday hospitality

Add a delicious air of friendly greeting to festive days ahead with

A.&S. "Good'N'Quick" COOKIE MIX

To contents Cookie Mix package, add 1 cup thick applesauce, 1/2 cup fruit mix and 1/2 cup raisins. Combine thoroughly. Drop by teaspoonfuls on greased cookie sheet. Bake twenty minutes at 375°. Makes 30 to 40 cookies.



Auger's
A&S BRAND

EASY WAY TO SEPARATE EGGS

Quick as a wink every time you can separate whites from yolks of eggs with an amazing new kitchen appliance. No muss, no fuss. Built of sturdy aluminum, this handy egg separator will last a lifetime. Just send 10c and top from a package of Dina-Mite Cereal to Dina-Mite, 750 Kohler Street, Dept. R, Los Angeles 21.

JOLLY TIME POP CORN
FOR CHRISTMAS
TENDER—HULLLESS
PACKED AIR-TITE
POPS PERFECTLY
WHITE OR YELLOW

much better if they . . . came on at different times . . . Also on Monday night there are two swell mysteries on at 9:30, "Inner Sanctum" and "Boston Blackie." I hate to miss either one of these because they are so good.



Leona Frala, Santa Ana, Calif.

Sirs: Here's a daytime lineup designed to blackout soap operas, morbidity and audience-show frustration:

"Breakfast Club"—Just part of it. Don't try it every day, either—it palls. Moderation is the word.

"Jack Berch Show"—Good music and zany kidding. Sociable and satisfying.

"Ladies Day Show"—Oh, boy! This is 100 per cent for the listeners. An unpretentious, cockeyed, witty answer to the housewives' moan for entertainment. Get that Bill Stulla!

"Cliff Edwards"—This is neither artistic nor the best. But "Ukelele Ike" can still put over a song.

"Lorenzo Jones"—Like to chuckle? Go ahead.

"Ethel and Albert"—Cute kids. No tears!

After three p.m. I'm all out of programs. Any suggestions? (Nothing with a message, please.) Oh, that Radio Life!

How about the "Fred Waring Show," with Fred Beck, "Glamour Manor," Charlie Hamp, Bill Leyden in your early daytime lineup? And "Art Baker's Notebook," Burrill Wheeler, "Fact and Fable," "Tommy Riggs Show," Norma Young, "Norwood Smith Sings," "That's Life" (Tuesdays), "Backgrounds for Living" (Wednesdays) for your afternoon entertainment? How about you listeners—got a favorite daytime show that fits Mrs. Frala's exacting requirements?



Nancy Christenson, 101 East Magnolia Blvd., Burbank, Calif.

Sirs: Couldn't something be done to change the time of "The Garden School of the Air"? I listen to it every Wednesday evening and enjoy it very much. I don't get a chance to listen to it at 12:45 every day because I'm at school.

That's a shame, Naney. We'll print your letter so the folks at KGER will know how you feel about it.

★ ★ RADIO LIFE ★ ★

December 15, 1946 • Vol. 14, No. 15

Published Weekly at Los Angeles, California. Business Offices: 1541 Rodney Drive, Los Angeles 27, Phone NO. 2-7080 and NO. 2-7090. Editorial Offices: 1558 North Vine, Hollywood 28, Phone HEmpstead 2925.

Radio Life was entered as Second Class Matter May 8, 1942, at Los Angeles, under Act of March 3, 1879. Prepaid Subscriptions, \$4.25 year, \$2.25 six months. Single Copies on sale at leading Independent Grocers in Southern California at 2c each. Reprinting in whole or in part without permission strictly forbidden.

Publisher, Carl M. Bigsby; Editor, Evelyn A. Bigsby; Assistant Editor, Shirley Gordon; Business Manager, Robert C. Johnson; Advertising Manager, Gene Jones; Office Manager, Georgia Caywood; Art Director, Ray Wheeler; Log Editor, Hal Julian.

All material used by Radio Life is specially prepared by its own staff writers, and reprinting in whole or in part without publisher's permission strictly forbidden.

California Photoprocess Co

ON OUR COVER

Helen Forrest, the blonde-tressed, suede-clad miss on our cover, co-stars with Dick Haymes every Thursday evening at six over CBS, and with him, carols "capsule operas," batoned by Gordon Jenkins and orchestra.

Lydia H. Dunbar, 1040 26th Street, San Diego, Calif.

Sirs: . . . I am venturing to ask you whether you could not in some way induce speakers over the radio to enunciate more clearly the last names of people to whom they refer on their broadcasts. Most of them either drop their voices at the end or speak them as fast as first names. So much easier to catch and in my estimation more than half of last names mentioned are not intelligible to their listeners.

They shouldn't need any inducement — isn't that one of the first lessons taught in dramatics?



Mrs. A. M. Owen, 562 East Garvey Ave., El Monte, Calif.

Sirs: Why do we not have radio returned to us? . . .

Such inane noises are made to acquaint us with the fact that the program is on the air, and then proceed to ruin them for us. Now another transcription is added—a squealing female that is fit to burst one's eardrums. "Aunt Jenny" has a lovely serial each day with no such approach—no silly songs, serving no purpose whatever, only to spoil our enjoyment. Why can't we have more of the serials and less of the nonsense?



Raymond M. Arnold, 408 South Spring St., Los Angeles, Calif.

Sirs: I would certainly vote for elimination of studio audiences or make it a rigid rule no noise permitted during broadcast, except possibly at end of program—when suitable applause. Of course studio participation programs would be exempt, but especially in dramatic skits such as "Gildersleeve", "Ozzie and Harriet", etc., there should not be studio laughter or applause during program.



Al and Net Harris, 843 Hilldale Avenue, West Hollywood, Calif.

Sirs: Tell us what has happened to Cliff Arquette, who was on "Glamour Manor". They sure spoiled the program for us when he did not come back on the air this fall. We think he is a great comedian and hope some sponsor puts him on the air again.

Cliff isn't on the air as we write this. It would be nice to have him back again.



A FULL HOUR OF THE TYPE OF MUSIC EVERYONE ENJOYS IS PRESENTED FOR YOUR SUNDAY EVENING LISTENING PLEASURE FROM 6 to 7 VIA NBC-KFI

Thomas L. Thomas



From 6:00 to 6:30 THE MANHATTAN MERRY-GO-ROUND features top tunes of the day, heard on a mythical tour of New York's most celebrated night spots. THOMAS L. THOMAS, baritone star of concert stage and opera, is a featured vocalist.

Jean Dickenson



Directly following, from 6:30 to 7:00, is THE AMERICAN ALBUM OF FAMILIAR MUSIC, a program of popular melodies and songs from the light opera stage. Enhancing this fine show is the singing of lovely coloratura soprano, JEAN DICKENSON.

SUNDAYS—KFI—640

Advertisement.



a little
WHITE KING
is a lot
OF SOAP!



News! Twice a Day
 with *Hemingway*
 7 A.M. - 5 P.M. - Mon. thru Sat.
 your **DON LEE MUTUAL** station



↑ **SAM HEARN SINGS "Happy Birthday"** to "Schlepperman," aided by Kenny Baker and Elvia Allman on his right and Don Wilson on his left. "Glamour Manor" folks celebrated the thirteenth anniversary of Hearn's creation of his famous character.

EVERYBODY CALLS HIM "SCHLEPP"

Former Rube Comedian Sam Hearn Was "Schlepperman" So Successfully That Even Pals Call Him That Now

By Betty Hammer

Monday-Friday, 9 a.m.
 ABC—KECA—KFMB—KPRO

BACK in 1933 Sam Hearn, now featured on "Glamour Manor," was playing the part of Charlie Butterworth's father in a Broadway musical. The show was a hit and so was Sam in his usual char-

acter of rube comedian. Everything was fine until a committee getting up the annual entertainment at the Friar's Club, famous actor's organization, tapped Sam Hearn to appear.

"The deal was," explained Sam as he related the story to us, "everyone who was asked to entertain had to

(Please Turn to Page 32)

↓ **SAM, IN CHARACTER, FONDLY REFLECTS ON HIS BIRTHDAY.** "Schlepp" is a far cry from Sam's original choice of career. At twelve he studied the violin; at sixteen he had soloed with a symphony. Recently he got a chance to play his violin on the air for the first time.



"THE CHANT", ARNO TANNEY, is newest idol of the girls who hear him over the Army Recruiting Service program, "Sound Off". Saluting him here are Powers models Ellen Brooks and Peggy Galney.



YOU Are a Radio Sponsor

Your Government Is Using the
Airlanes to Promote Voluntary
Enlistment and World at Peace

Thursday, 8 p.m.
MBS-KHJ
Sunday, 11 a.m.
ABC-KECA
Monday, 6:30 p.m.
MBS-KHJ



JEANNE TATUM, known in wartime as the G. I.'s "dream girl", (she was WAC in 2nd Service Command) here broadcasts as a civilian on "Warriors of Peace", heard over ABC.

JUST IN CASE you didn't realize it, you are a radio sponsor. Uncle Sam is in the radio field for the purpose of getting voluntary enlistments in the Army and you have a stake in the deal. Some of the most outstanding radio fare is being sponsored by the United States Army Recruiting Service. The programs are "Sound Off With Mark Warnow" and "Warriors of Peace". Also broadcasts of many football games on Saturdays, over MBS and ABC, and according to information at presstime, a new Guy Lombardo show.

Voluntary enlistments are surprisingly good and there is no doubt that the medium of radio can be credited with much of the success of the recruitment program. Millions of people hear the Army-sponsored programs every week and these programs are considered in the radio trade to be among the finest on the air. For example, the "Sound Off With Mark Warnow" show was started as a summer replacement program on CBS, but met with such great response from the trade and the public that it has been continued for an indefinite period on Mutual.

"Warriors of Peace" is produced and directed by Earle McGill. "Sound Off With Mark Warnow" moved to Hollywood last month, is being produced by Charles Herbert and is featuring special guests such as Ginny Simms, Dinah Shore, Judy Garland.

(Please Turn to Page 15)

AMONG NOTED GUESTS to make appearances on the "Warriors of Peace" program was John B. Kennedy, former ambassador to Russia.



HARRY WISMER, sports director of ABC, is sportscaster for all official Army games.

"SOUND OFF" has noted maestro Mark Warnow as musical director and Lyn Murray, left, as choral director.





HE'S HAPPILY MARRIED, OF COURSE!



HE ANSWERS ALL HIS OWN FAN MAIL

"A Star at Home"

Jim and Henny Backus Kid Fan Magazine Layouts (and Is Our Face Slightly Red?)

By Coy Williams

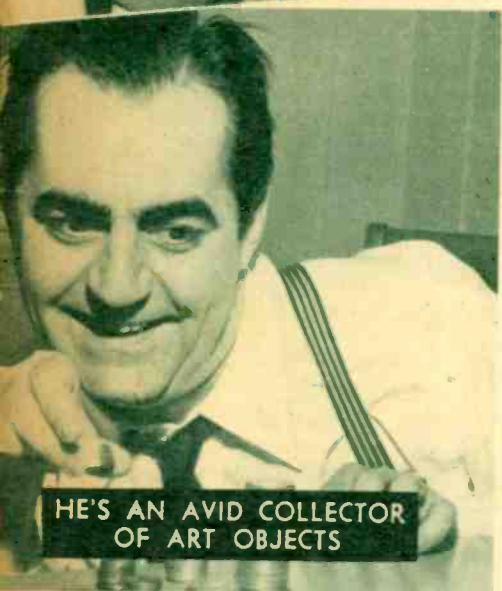

HE'S AN AVID COLLECTOR OF ART OBJECTS

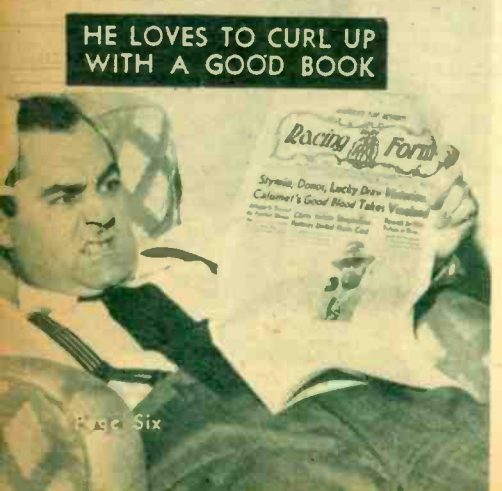

HE LOVES TO CURL UP WITH A GOOD BOOK

IF YOU READ the fan magazines, you know that Joe Gloop, the handsome movie star, is a swell cook, loves his wife and bounces his beautiful children on his knee, and that Mamie Mushroom, the radio chanteuse, is the picture of glamour even with soapsuds in her eyes.

Maybe Joe actually beats his wife and can't stand those brats of his ... and Mamie possibly looks a holy fright until she's been run through the Westmore assembly line.

But do you, the magazine reader, see those things in pictures? Mercy, no! The press agents gotta make a living, and Joe and Mamie would not glow at observing in print such unvarnished and unrehearsed truth.

We at Radio Life have wondered about it more than once as we thumbed through the stacks of photos that pictured the stars in idyllic surroundings, doing all the things every day that you and I wish we could do just once in a while.

Then we met Jim Backus. (You've met him on the radio many times—as Hubert Updyke III, the snooty playboy on the Alan Young show; as Byron Swinburne, the wolfish bus-boy on the Don Ameche show; as Bob Burns' no-good broth-

er-in-law, and many other characters.) We learned that Jim had been looking at those magazine pictures, too. He'd noticed how the rhapsodic captions were almost bromidic in their stereotyped sameness.

Willing Subjects

So Jim and his good-looking wife, Henny, whose talents combine radio and stage acting with sculpting, volunteered to pose for a layout satirizing "A Star at Home." The captions

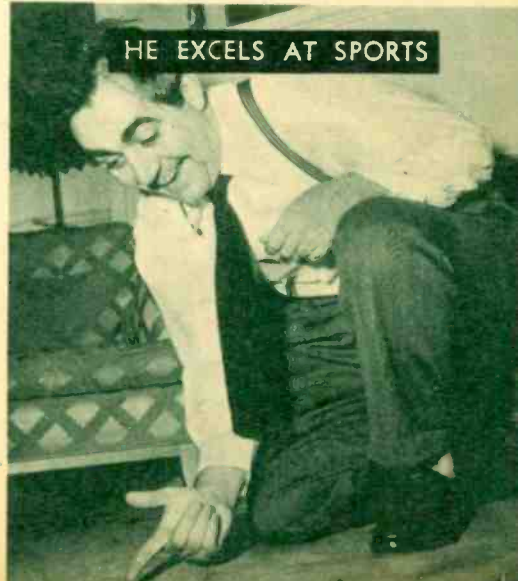

HE EXCELS AT SPORTS

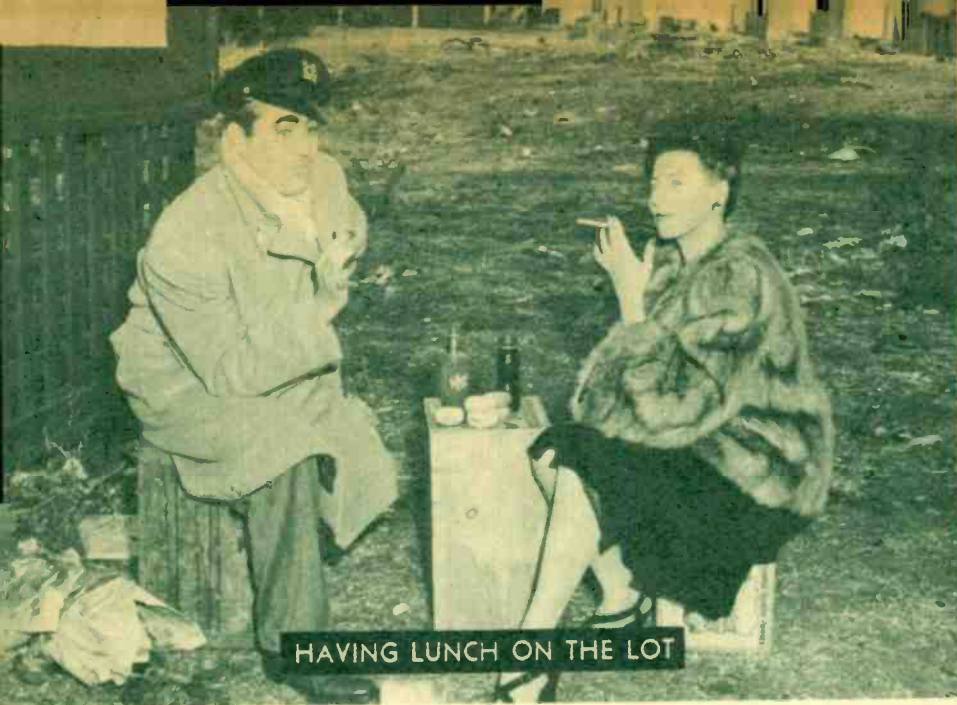

HAVING LUNCH ON THE LOT

are those you usually see . . . but the pictures are what Jim thinks actually happens when the photographer isn't around.

Backus makes a good living and has lots of fun kidding the pompous show-offs, the unimaginative Babbitts and the humorless bores.

A Hubert Updyke, who drips with wealth and exclusiveness ("Please get me another chair. That one looks as if it's been used"), and as Byron Swinburne, who upon being introduced to a glamour girl breathes hotly down her neck, "I love you madly! Meet me at midnight and we'll fly away together," Backus caricatures both the upper-crusty set and the Hollywood wolf.

He gets the same delight out of writing personal letters to the sales department of the Encyclopedia Britannica when they send him stuffy form notes reminding him that a payment is due: "I thought your last letter sounded a trifle petulant and I worried about it. Didn't you rest well last night? Why don't you take an aspirin, go back to bed, and then

write me again in the morning. HmMMMM?"

Such buffoonery, on and off the air, has caused a lot of talk about Backus in radio circles. Robert S. Stephan, eminent Cleveland critic, labels Jim as one of the top comedians. Recently the radio editor of the San Francisco Chronicle clambered



HE'S AN EXPERT COOK



A TRANSPLANTED NEW YORKER, HE REVELS IN OUR CALIFORNIA SUNSHINE



STYLE LEADERS, THEY REVEAL AS GLAMOROUS AT HOME AS IN PUBLIC

It's
MONARCH
 French
 Style

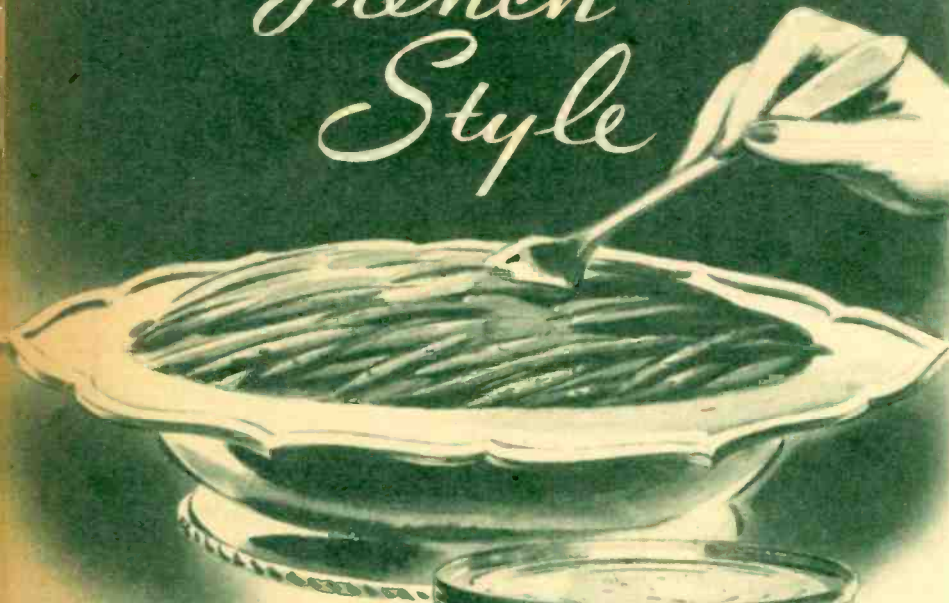

THE world's finest stringless green beans — flavored to perfection—and sliced the long way —*French Style!*

ECONOMICAL

Your grocer's low price will surprise you!

SERVE THEM TONIGHT



Try All **MONARCH** Finer Foods

FEATURED BY NEIGHBORHOOD GROCERS AND SUPER MARKETS



HE LIKES A LIGHT SNACK AT BEDTIME

out on a limb and proclaimed that for his dough Hubert Updyke was the funniest character in radio today, and should be nominated the best newcomer of the 1946-47 season.

Backus confesses that Hubert is not entirely a creature of his imagination. He once knew a chap almost as stuffy about his money and position and with a Hahvahd accent t h a t thick.

To perfect the accent Jim says he hung around the Harvard Club in New York, talking like the rest of them through clenched teeth.

With "The Boys"

Backus grew up in Cleveland, attended the American Academy of Dramatic Arts in New York, and then returned to Cleveland to work in stock companies. He was doing fine until an attack of appendicitis forced a retirement for several months. Needing to stay quiet, but needing money more, he started doing radio bits. His first job was with Lum 'n' Abner in Cleveland.

In 1936 he moved to New York and spent the next eight years working on practically every program on the air. For some time he did fourteen broadcasts a week. He had his own program for a year on CBS.

During this period he appeared in two Broadway stage productions with Keenan Wynn.

In 1944 he joined the Alan Young show and moved to Hollywood with the program early in 1946—where he has since become one of the most sought-after comedians.

His wife, Henny, is a well-known sculptress as well as stage and air actress. Her caricatures in stone, glass and metal of such personages as Katherine Hepburn, Orson Welles, Clifton Webb, Greta Garbo, Rudy Vallee and others are much prized by collectors.

RADIO IN REVIEW

NEWS and COMMENT

For Love o' Mike (General Comment)

Wind-up Winners

Fifteen more smart (and lucky) Radio Lifers are on the contest list this week as winners of the final (No. 6) Kilocycle Kwiz, conducted by Radio Life and Thrifty Drug Stores.

Thank you, individually and collectively, for entering the contest with such enthusiasm. We hope all have had fun working the quizzes and that everybody increased his radio knowledge with the tests.

Low bows to the winners:

1. Sammie Kay, 3824 Evans Street, Los Angeles 27, Calif.
2. Pearl L. Christman, 21024 Sherman Way, Canoga Park, Calif.
3. Mrs. Helen C. Samuelson, 814 North Grandee, Compton, Calif.
4. Beth Allen, 6016 Carlton Way, Hollywood 28, Calif.
5. Emma Morgans, 1724 South Huntington Drive, South Pasadena, Calif.
6. Mrs. C. E. Ryan, 352 West 52nd Street, Los Angeles 37, Calif.
7. Norma Lee Allardyce, 3800 Olmstead, Los Angeles 43, Calif.
8. Irene Foster, 347 East 92nd Street, Los Angeles, Calif.
9. Irene A. Booth, 2623 West 77th Street, Inglewood, Calif.
10. Loretta Fleming, 12757 Venice Boulevard, Venice, Calif.
11. Jackie Hennon, 12137 Oxnard Street, North Hollywood, Calif.
12. June Burt, 334 Italia Street, Covina, Calif.
13. Mrs. Alice Martin, 2037 West 75th Street, Los Angeles 44, Calif.
14. Roberta M. Mayer, 8909 Olin Street, Los Angeles 34, Calif.
15. Dorothea Morley, 6418 Malabar Street, Huntington Park, Calif.

Your Cue (Shows You May Like)

"Vox Pop"

We never fully realized how nice the folks in Cleveland, Detroit, Miami Beach, Des Moines, Baton Rouge and all points north, south, east and west were until we heard them on "Vox Pop" (KNX, 6:00 p.m., Tuesday.) This show performs a real service—a patriotic service—to Americans all over the country by introducing us to one another.

The boys who make the introductions are Parks Johnson and Warren Hull, both of whose air manners could serve as copies for many near-boorish

NEXT WEEK

DON'T BE A

MissDit*



What does Charlie McCarthy think about Santa Claus?

Would you like a Christmas Message from Bing Crosby?

DOES everything happen at Christmas time? What has become of the boy born ten years ago while Lum and Abner were signing off their Christmas program?

What is the most remarkable Christmas gift Ginny Simms has ever received?

Would you like to know from radio's travel narrator, Commander Scott, how other countries observe Christmas? For instance, did you know that only in England and Germany are trees a part of the Yule celebration and did you know that Santa Claus is unknown among many people?

Next week, you'll find Bing's message and the answers to all these questions and many more in our all-Christmas issue. In addition to stories, you'll enjoy four pages of pictures showing the opening of Santa Claus Lane in Hollywood and stars busily making their holiday preparations.

Now, for only eight cents weekly you can get:

Information on time changes;
Pre-Casts of New Shows, Guest Stars;

Contest Information;

Gags of the Week;

Selected Daily Highlights;

Complete Logs;

Constructive criticism on radio shows and suggestions for your improved listening.

Read Radio Life and read it consistently.

*She wanted to read it but she missed it!

interviewers and emcees who populate the dials from coast to coast. Parks and Warren don't get their laughs by insulting or embarrassing their guests. The humor comes naturally, a combination of adroit questioning by the boys and the native wit of the folks with the answers.

Our favorite "Vox Pop" program was the recent one on which Parks and Warren interviewed the people who live on Bedloe's Island in New York. Bedloe's Island, as most Americans know, is the tiny piece of land on which the Statue of Liberty rests. The simple patriotism of the handful of people who live on the Island, guards and caretakers of the Great Lady, was more thrilling than the sound of the "Star-Spangled-Banner" played by a symphony orchestra. We had tears in our eyes throughout most of the show and we'll never see a picture of the Statue of Liberty without recalling the little Cuban caretaker on the Island who wept unashamedly when he tried to tell Parks how he felt about her.

"Vox Pop" has continually searched for authentic "Americana"—and found it from coast to coast. Cigar store Indians, covered bridges, barbershop quartets are among the many subjects they've covered in their search into our lore.

There's only one thing we hold against the program. Because it is so good and has been so successful for so long, it's given rise to numerous bad copies. It was the first show to use the quiz format, first to give away money on the air, first to give gifts, first to tour the road, etc., etc. You can see what Parks Johnson started!

No mention of "Vox Pop" is complete without reference to the gifts given on the show. Not only are they luxurious, they are chosen with nice taste and originality. We understand that it's Mrs. Parks Johnson who does the selecting, and for that she's a very important part of a good show. Last week (Dec. 3) a lady was gifted with a fitted handbag which contained a round trip ticket to Mexico City. That's what we call fitted!

"Hollywood Players"

When Bette Davis, John Garfield, Gregory Peck, Joan Fontaine, Paulette Goddard, Gene Kelly, Claudette Colbert and Joseph Cotten got together to form "Hollywood Players", we looked forward to some fine drama. All in all we've been very well satisfied. Their scripts have been chosen from screen plays that haven't been done too often on the air. The performances have been uniformly good—Paulette Goddard has been an especial surprise

(Continued on Next Page)

Radio In Review

(Continued from Preceding Page)

in her sprightly roles in "Kitty" and "Standing Room Only".

This radio stock company was really formed by the stars named above. Bette Davis, who champions many worthy ideas, was the guiding hand behind its organization. We're looking forward to Bette's return to the air after the birth of her baby, and hope that we'll be hearing her in the long-promised "Elizabeth, the Queen".

In addition to the stars mentioned, many other fine performances have been given by motion picture people. Louise Allbritton, John Lund, Rosemary De Camp, Rex Harrison. Radio-ites come in for their share of the spotlight, too. Tom Collins was featured in "Kitty" with Paulette. Lurene Tuttle's role in "Nothing Sacred" was pre-eminent over Joe Cotten's. Francis X. Bushman, Herbert Rawlinson and Gerald Mohr are other regulars on the show. It's nice to hear AFRA-ites getting billing with the big name movie talent, too.

On December twenty-fourth the "Hollywood Players" are fulfilling one of their ambitions. An unknown starlet, Janet Leigh, will be starred, while Peck, Garfield, Cotten and Kelly will play supporting roles in an original radio drama. It will be Miss Leigh's first network appearance, and with such support she should soon be taking her place among the movie famous.

We especially like Bernard Katz's music on the show. It's on the high par with Russ Hughes' adaptations of the scripts and Don Clark's production. Frank Bingham is the show's announcer.

We're looking forward to the day when the "Hollywood Players" can fulfill another acting ambition—appear together on one program!

"Dark Venture"

If you have a liking for air fare like "Suspense" and "The Whistler", it's pretty much of a cinch that you'll sit back and listen with considerable enjoyment each week to ABC's "Dark Venture".

This is another psychological thrill show that presents stories of ordinary people—like you and me—who become involved in dire difficulties. The theory of the program is that every person, at one time or another in his life, stands on the brink of a "dark venture"—a journey into the paths of terror and wrong-doing. The show dramatizes the plight of those who are unable to turn away from these ominous fates.

The emotions which motivate the people whose stories are told are, of course, the elemental ones of love, hate, jealousy, pity and greed—qualities which are part of us all and therefore, strike the listeners' minds with power and effectiveness.

Larry Marcus is in charge of the series' scripting, and turns in a con-
(Please Turn to Page 12)



KECA mike memos

By VIRGINIA WEST

Sunday's a day (and we won't rhyme it by saying . . . on KECA) when we point with pride to the periods of "good listening" music, spotted throughout the day . . . music planned to satisfy every taste . . . music that's just downright easy listening.

For instance, if you're an early getter-upper, there's a program of familiar hymns to start your Sabbath right . . . the station's opener at 7 . . . "Church in the Wildwood", followed by a half-hour with those long-time network favorites, the Southernaires.



Allan Jones

Latest among the big-time stars of the musical firmament to join the ABC constellation is Allan Jones whose tenor voice is equally as well known to concert and film audiences as to radio listeners. Jones has joined the regulars on "Hollywood Music Hall" heard on Sunday afternoons, KECA at 4:30, which features the orchestra under the baton of Basil Adlam, and Vic Perrin's interesting behind-the-scenes Hollywood stories.

Allan's story is a typical "boy makes good" tale . . . for it was the faith of two thousand coal miners in his ability which started him on the road to success. They came out of the pits to attend the young singer's debut in his home town, Scranton, Pa. With the money contributed by the throng, Jones went to Europe to study and so another career was launched.

... Always A Best Dial Bet . . . 790 . . .

More songs on Sunday are heard from baritone Johnny Thompson for whom the Sabbath is anything but a day of rest. Johnny has his own quarter-hour song-session at 10 o'clock on Sunday mornings, and he shares the vocal spotlight on the five o'clock Paul Whiteman Hour with that vivacious young songstress, Eugenie Baird.

Two other long-time favorites with the listeners also come to you on Sundays . . . Sammy Kaye and Wayne King . . . You hear that man Kaye with his "swing and sway" music every Sunday morning at 10:30, and in the afternoon at 3:30, the man who is still America's "Waltz King" . . . Wayne King, his orchestra and soloists with tunes old and new in his own distinctive style . . . Another in the "tops for music" column is Sunday Evening Party which features Louise Carlyle, Phil Hanna, and the music of Phil Davis and his orchestra every Sunday afternoon at 3, over KECA.

... Always A Best Dial Bet . . . 790 . . .

Toward the end of the listening day (Sundays at 9:30) KECA presents that well-known young disc-jockey, Gene Norman and his "Serenade" . . . a half-hour of records, highlighting the best and very latest releases, as well as interviews with composers, bandleaders, and others prominent in the musical world. Gene's guest list reads like a who's who of music . . . Victor Young, David Rose, Al Sack, Ferde Grofe, and many others. On Dec. 15th, Gene adds another illustrious name to his guest register when Dmitri Tiomkin pays him a call . . . Then there's dance music by such prominent bands as Freddy Martin's, Eddie LeBaron's and others . . . and last but not least, the real oldtimer of coast radio . . . the Bridge to Dreamland, now an ABC-KECA feature from 11:15 until midnight . . . organ melodies by that master organist, Paul Carson.

... Always A Best Dial Bet . . . 790 . . .

ABOUT TOWN: Have you noticed the pictures of lovely Loretta Young around town . . . and her statement in which she says, "Lately I find more and more shows I like on 7901"? You'll agree with the beautiful film star of the Hal B. Wallis production, "The Perfect Marriage" at Paramount . . . if you get the 790 habit!

... Always A Best Dial Bet . . . 790 . . .



Louise Carlyle



Norma Jean Nilsson

8-year-old "girl next door" on "The Jack Carson Show," is the youngest member of the American Federation of Radio Artists and the highest paid tot-sized radio actress in Hollywood. "The Jack Carson Show" is heard on KNX Wednesday at 9:00 P.M.

KNX Autographs



Bill Demarest

the explosive "Mr. Monahan" on "The Eddie Bracken Show," used to be a soda jerk. As a boy he worked behind the counter of a St. Paul drugstore where chats with actors from the theatre next door inspired his stage career. He started in vaudeville circuits as a cellist and later worked a comedy routine into the act. "The Eddie Bracken Show" is heard on KNX at 6:30 P.M. Sunday.



Lionel Barrymore

has been composing fine music for years, but few people knew it until he sent his "Tableau Russe" to the MGM music department to have it recopied. When the musicians there saw it they insisted that it be given a public presentation. It was played at the Los Angeles Philharmonic and the Hollywood Bowl, and is now a standard work in symphony libraries. On December 21st Barrymore will portray "Scrooge" in Dickens' "A Christmas Carol" for the eleventh year. He stars in "Mayor Of The Town" Saturday at 8:30 P.M.



Gene Autry

reported to be the first cowboy to make phonograph records, the first singing cowboy on radio, the first cowboy to make singing western pictures, the first cowboy from pictures to head the Madison Square rodeo and the first motion picture star to have a town named for him. "The Gene Autry Show" is on KNX Sunday at 4:00 P.M.

KNX



1070 ON YOUR DIAL

Radio In Review

LIFE IN RADIO

By Daws Butler

(Continued from Page 10)

sistently good job. The production is competently handled by Leonard Reeg. John Lake is narrator, Harry Walstrum is announcer, Dean Foosler supplies organ effects. Bill Verdier is soundman, Jimmy Banks, engineer.

Playbacks (Critical Comment)

Tommy Riggs

Our hats are off to the "Tommy Riggs Show" gang as the hardest working people in radio. A half-hour comedy variety show five days a week is more than most radio folks care to tackle. Ask the man who does one a week. Just consider, five are the equivalent of a two-and-one-half hour show.

That's why we're sure that the high standard of comedy set by Tommy in his previous air chores suffers in comparison with his new one-a-day. Tommy's as clever as ever (we still don't understand how it's done) and his "Betty Lou" voice is still one of radio's most enchanting sounds. In fact, the best antidote for noisy announcing is a session spent listening to "Betty Lou". We like her best when she's being particularly childish, sometimes lately she's sounded a little too wise.

Wally Maher, Frank Nelson, Arthur Q. Bryan, Verna Felton and singer Piene Woods supply excellent support as always. Ray Whittaker and his boys furnish pleasant musical support. Paul Masterson is the announcer. Producer Earl Simms and writers Eddie McKim and Dick Woollen deserve credit for the large task they undertake in supplying the afternoon audiences with big-time variety entertainment, and we hope that when they get the show really in the groove they can prove that though it's a large order on a five-day-a-week basis, they're the boys who can do it.

On Mike (About Studio Happenings)

The Foggy, Foggy Dew

Thirty-five hundred people sat in the stands at Gilmore Stadium Friday night (Nov. 29) watching the Whittier College-Loyola game. Only they didn't see it—the fog; remember? It seems that the fog was so dense the poor spectators hadn't the foggiest idea what was going on down on the field.

The rim of the stadium contains the commentator's booth, which on this particular night was as far away from the game as if it were in downtown Pasadena. Sportscaster Bill Welsh, covering the game for station KFOX, resourcefully grabbed a portable mike attached to a fifty-foot cord, went down on the field with the players

Page Twelve

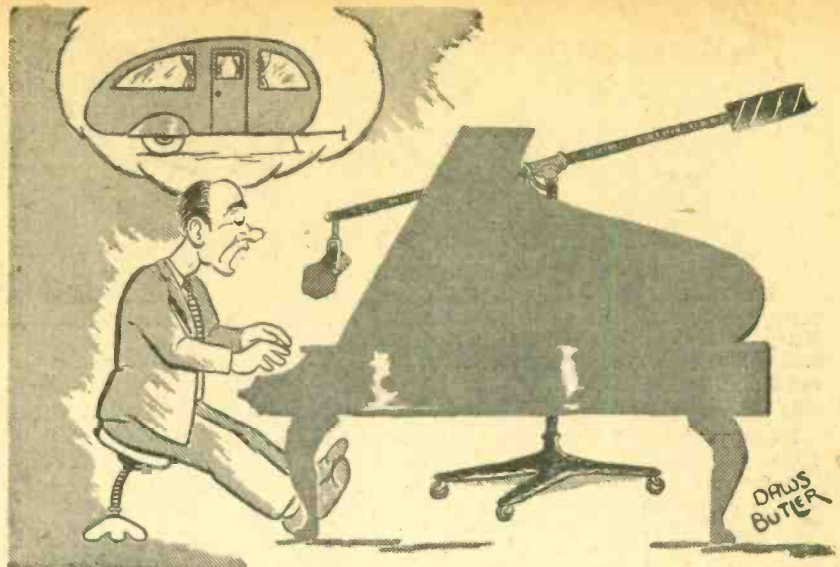

"In My Little Gray Home in the West . . . !"

and, following them at a distance of fifteen or twenty yards, described the action to the listeners.

Commentator Ed Chandler of KMPC sat in the radio booth wearing ear-phones and giving from his notes the color description of the game he wasn't even seeing.

At the beginning of the fourth quarter, Welsh put his mike in the middle of the huddle and for the first time a radio audience heard football signals being called over the air. Another first for football was the fact that an official gave a ruling on a play which was also broadcast.

Anyway, this is one instance where the folks at home were in reality closer to the game than the spectators.

Off Mike (Personalities)

For "O.M.F." Fans

For weeks now, we've watched with growing curiosity the movements of our nearby neighbors, producer-writer Carlton E. Morse and his assistant "Buddy" Twiss, of NBC's "One Man's Family". We've observed them arriving and departing each day with armful of interesting-looking papers and parcels.

Now, at last, the latest Morse mystery has been solved. A "One Man's Family" record album has been unveiled!

In direct response to the wishes of you "One Man's Family" listeners, this book of three records containing memorable excerpts from the show's broadcasts, is now available for purchase.

Included in the album are the fol-

lowing: "We Are Proud", the voice of Paul delivering the stirring prose poem about America which was first heard on the broadcast of September 29, 1940; "Father Barbour's Prayer for Peace", first given on the program of August 19, 1945, during National Prayer of Thanksgiving Week following the final defeat of our enemies; "Eulogy", which the Rev. Dr. McArthur, pastor for the Barbour family, spoke on the occasion of Irene's funeral on February 3, 1946; "Now It Is November", which was written and quoted by Paul in 1940, and was so loved by Father Barbour that he has used it over and over; "Golden Wedding Anniversary", the words said by Nicholas Lacey on the Family broadcast of May 12, 1946, on the occasion of Mother and Father Barbour's Fiftieth Wedding Anniversary! "No Wall", a poem written by Nicky and read by Claudia — the poem which brought the Laceys together again after their near-separation; and "Conversation Piece", intimate dialogue between Hazel and her young daughter, Margaret.

If you are interested in obtaining this lasting memento of "One Man's Family"—for yourself and as Christmas gifts for friends and members of your family—send a money order or check for \$3.65 each to Carlton E. Morse, c/o Radio Life, 1558 N. Vine Street, Hollywood 28, California.

How's That Again?

CBSongstress Dinah Shore was told last week that she came in first of the feminine carolers in a nationwide Juke Box Poll, which determined by mechanical tabulation, the artists whose waxings were played the most.

When we asked Dinah what she said when she was told the news, she beamed, "I made 'em repeat it three times!"

Radio Lifelines



By Evelyn Bigsby

EX-EDITOR OF RADIO LIFE, Johnny Whitehead, who always seems to be doing nice things for nice people, is working on one of the best. Remember *Mary Jane MacConnell*, the young paralytic, who sang on "Tune Out Time" four years ago? Radio Life interviewed Mary Jane from her wheel chair, subsequently did a story in which she voiced two wishes: to walk again and to sing on the air.

Johnny, ever on the alert to help, appealed to KFI's musical director, *Claude Sweeten*, who arranged an appearance for Mary Jane on his "Sweeten Segue" program. After that, she was signed by the Globe, Arizona, radio station for her own fifteen-minute weekly show.

Mary Jane's back in Southern California now—more hopeful than ever that both her dreams will come true. And helping are Johnny and his little missus, *Randy*, who are leading the procession of MacConnell fans wanting and working for Mary Jane's own quarter-hour song-show. Anybody know a sponsor who wants to turn a dream into reality?

CONGRATULATIONS to Janet Waldo, usually heard in gushy girl friend and frothy adolescent roles, for the fine dramatic performance she turned in as Cathy in "Wuthering Heights" on Bullock's "Favorite Story"

... *Bill Conrad* was well cast, too ... Missed your "Romance of the Ranchos" narrator, *Pedro de Cordoba*? He's been in Cedars of Lebanon Hospital following traffic injuries ...

CBS' Washington correspondent, our favorite *Bill Henry*, is coming home for the holidays and broadcasts from Hollywood until December 27 ... Another hospital patient—*Foy Willing* of *Riders of the Purple Sage*, at Queen of the Angels. Maybe his heart ...

Dinah Shore and *George Montgomery* celebrated their third wedding anniversary last week. Will never forget when Dinah, just bursting into starhood, arrived in Hollywood to broadcast and amazed about thirty luncheon guests by recalling all their names after only casual superficial introductions ...

Bob Hope gag writer, *Roger Price*, who yearns to be a comedian, opened the other night in Billingsley's *Bocage* and rated a good reception. Maybe those who worry about where the new crop of comedians is coming from should investigate the guys who write the jokes. Then all we'll have to do is worry more than we do where to get writers.

WASN'T HENRY MORGAN'S TAKE-off on Hollywood jokes (Sunset & Vine, La Brea Tar Pits, etc.), terrific? Ditto his imitation of *Benny's* "hm-m-m,"

Hope's "Thank you, I thought that deserved a laugh" and *Skelton*. What a great performance *Durante* turned in on *Bing's* show! Hear we can anticipate a second helping—*Jimmy* will host *Crosby* on *Durante-Moore* program in January.

CONGRATS TO KGFJ. License has been renewed until Feb. 1, 1949.

Also to *KECA* for putting "Design for Death" back on the air and *Clyde Scott* for the station's special campaign of personal safety messages which will be heard at a time when driving hazards will be at their maximum. Real public service.

WE'VE BECOME IMMUNE to most spot announcements but the ones utilizing church carols to plug Christmas shopping, we think, are not in good taste.

AND GETTING BACK to traffic: One of the network gals accepted an invitation to go flying, then got scared as the plane taxied down the field and said to herself: How in the world did I let myself in for this? Imagine her relief when the plane was flagged from taking off on account of the fog. Instead, the gal and pilot decided to take a drive. Guiding the vehicle in traffic (and expertly, too, she thought) she was jolted from her chauffeuring when her companion clutched his head and yelled: "Take it easy. These things can kill you, you know!"

Diggin' Discs

With JACK LAWSON

So far there doesn't seem to be a new "White Christmas" on the music horizon, but most major companies are pressing a plentiful supply on the old favorite for the forthcoming holiday season.

Decca, for example, is spotlighting twelve new albums of stories and carols made by such cinemartists as *Ingrid Bergman*, *Ronald Colman*, *Orson Welles*, *Charles Laughton*, *Walter Huston*, *Fredric March*, and *Bing Crosby*.

RCA-Victor, who pioneered the kiddie field with educational discs dating back to 1921, will put out seven holiday albums, headed by *Sterling Holloway's* "Peter and the Wolf" and *Dame May Whitty's*, "Rumpelstiltskin."

Gene Kelly and *Basil Rathbone* are among Columbia's album diskers and *Capitol* will have *Margaret O'Brien*, *Tex Ritter* and the *Great Guildersleeve*.

So much for the big companies, but the smaller, newer outfits are contributing their share to the Christmas counters, too.

Manor, for example, boasts, "The American Passion Play" and *Lew Lehr's* "Fairy Tales"; *National* will issue *Gatemouth Moore's* "Christmas Blues" in the jive vein; *Coronet* has *Al Trace* and his *Silly Symphonies* on wax.

The big hit of last year, "Let It Snow! Let It Snow! Let It Snow!" written by *Jule Styne* and *Sammy Cahn* will no doubt get a good play, especially on the juke boxes, as will "I'll Be Home for Christmas."

Speaking of "Let It Snow!" *Vaughn Monroe*, who popularized the tune last year, has a new broken-record title to his credit, name of "Hold Me, Hold Me, Hold Me." ... *Manuel De Falla*, the noted Spanish composer, died at the age of 70 last month in Argentina ... *Tex Beneke* and the *Glenn Miller* band drag down an all time high take at the 400 Club in New York ... *Victor* will wax the *Paul Cavanaugh Trio* ... When will *Claude Thornhill*, the supreme stylist, be back on platters?

Davi Miracle Foam Cleanser presents

GEORGIE JESSEL

in "Something for the Family"

with lovely **JOAN BARTON**

SATURDAY, 10:15 P. M.
KFI, 640 Kc.



Precasts & Previews

TIME CHANGES

Sunday, December 15—"Challenge to Youth," KMPC, 7:00 a.m. (15 min.) This is in addition to KMPC, 7:30 p.m. Saturday. Also KXLA, 3:30 p.m. Sunday. This is in correction of a previous listing in this column.

Wednesday, December 18—"Bulldog Drummond," KHJ, 6:30 p.m. (30 min.) Formerly KHJ, 6:30 p.m. Friday.

Friday, December 20—"California Caravan," KHJ, 8:45 p.m. (15 min.) Formerly KHJ, 9:15 p.m. Saturday.

Saturday, December 21—"Monica Makes Music," KHJ, 9:15 p.m. (15 min.) Formerly KHJ, 8:45 p.m. Friday.

WHAT'S BACK

Drama

Sunday, December 15—"Man Named Jordan," KNX, 5:30 p.m. (30 min.)

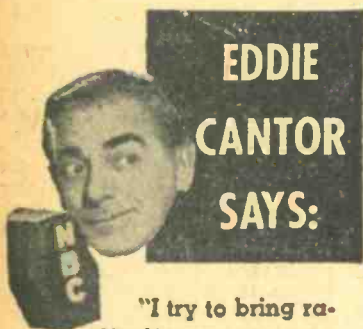

"I try to bring radio listeners some laughter and fun on my program Thursday nights. But when I want news, I want it straight and unbiased — the way the Richfield Reporter gives it."

EDDIE CANTOR
Thursday,
7:30 p.m.

Hear the
**RICHFIELD
REPORTER**

NIGHTLY EXCEPT SATURDAY

NBC

10 P.M.

Thursday, December 19—"Design for Death," KECA, 6:00 p.m. (30 min.)

Saturday, December 21—"Mystery Is My Hobby," KFI, 9:00 p.m. (30 min.) Glenn Langan as "Barton Drake" and Ken Christy as "Inspector Noah Danton" return to the air. Organist Len Salvo provides the musical background, Dave Titus is the producer and the author is Richard Wilkinson.

★
Quiz

Saturday, December 21—"Scramby Amby," KHJ, 5:30 p.m. (30 min.)

WHAT'S NEW

Variety

Sunday, December 15—"Drene Show," KFI, 7:00 p.m. (30 min.) Frances Langford and Danny Thomas have been signed as regulars with Don Ameche under a new format on the show. Phil Rapp will do the scripts and Jerry Seelen authors special comedy lyrics for Danny's songs.

Sunday, December 15—"Meet Me At Parky's," KFI, 7:30 p.m. (30 min.) Liltin' Martha Tilton replaces Patty Bolton on this date.

Sunday, December 15—NBC Symphony, KFI, 2:00 p.m. (1 hr.) Fritz Reiner and Eugene Szenkar will direct the NBC symphony in Toscanini's absence. Toscanini will resume his radio concerts February 9.

★
Music

Sunday, December 15—"The Honey Dreamers," KECA, 12:30 p.m. (15 min.) New harmony group.

★
News

Monday, December 16—David Wills, KECA, 11:15 a.m. (15 min.) Monday through Friday. Mr. Wills replaces Baukhage for this one week.

WHO'S GUESTING

Music

Monday, December 16—"Telephone Hour," KFI, 9:00 p.m. (30 min.) Distinguished violinist Fritz Kreisler is the guest soloist.

Thursday, December 19—"Sound Off," KHJ, 8:00 p.m. (30 min.) Margaret Whiting will be the guest star.

★
Variety

Sunday, December 15—"The Fred Allen Show," KFI, 5:30 p.m. (30 min.) Frank Sinatra is Fred's guest.

Sunday, December 15—"Bergen-McCarthy Show," KFI, 5:00 p.m. (30 min.) Susan Hayward is Charlie's guest.

Tuesday, December 17—"Bob Hope Show," KFI, 7:00 p.m. (30 min.) Judy Garland is Bob's guest.

Wednesday, December 18—"Bing Crosby Show," 9:00 p.m. (30 min.) Singer Peggy Lee will be Bing's guest.

★
Interview

Tuesday, December 17—Erskine Johnson, KHJ, 4:30 p.m. (15 min.) Erskine calls via trans-Atlantic telephone to interview British motion picture star Michael Redgrave. Redgrave will talk from the BBC in London.

★
Women's Program

Tuesday, December 17—"Sewing School," KMPC, 1:45 p.m. (15 min.) Margot McAuliffe of Cohama will be the guest.

WHAT'S PLAYING

Drama

Sunday, December 15—"Exploring the Unknown," KHJ, 6:00 p.m. (30 min.) Miriam Hopkins stars in a dramatization of the subject of heredity entitled "The Miracle of You."

Sunday, December 15—"Theater Guild on the Air," KECA, 7:00 p.m. (1 hr.) Judith Anderson and Helen Mencken in "The Old Maid."

Monday, December 16—"Lux Radio Theater," KNX, 6:00 p.m. (1 hr.) Jack Benny in "The Man They Couldn't Kill."

Tuesday, December 17—"Hollywood Players," KNX, 6:30 p.m. (30 min.) Joan Fontaine in "The Constant Nymph."

Thursday, December 19—"Suspense," KNX, 9:00 p.m. (30 min.) Joseph Cotten in "The Thing in the Window" by Lucille Fletcher.

Saturday, December 21—"This Is Hollywood," KNX, 7:15 p.m. (30 min.) Dan Duryea and William Bendix in "White Tie and Tails."

★
Music

Sunday, December 15—NBC Symphony, KFI, 2:00 p.m. (1 hr.) Fritz Reiner will direct the orchestra in Mozart's Jupiter Symphony, Bela Bartok's "The Miraculous Mandarin" and Richard Strauss' "Merry Pranks of Till Eulenspiegel."

Saturday, December 21—"Glee Club," KMPC, 7:05 p.m. (25 min.) LaFayette Junior High School will present a program of Christmas carols.

★
Educational

Sunday, December 15—"Invitation to Learning," KNX, 9:00 a.m. (30 min.) Book to be discussed is Machiavelli's "The Prince."

Sunday, December 15—"Romance of the Highways," KHJ, 10:15 a.m. (15 min.)

(Please Turn to Page 32)

GAGS OF THE WEEK

With resumption of a full news section, Radio Life is reinstating its "Gags of the Week" column. As in the past, tickets for radio programs will be offered those first sending in the best gags. On hand, waiting to reward each of four persons sending in a gag, are four pairs of tickets. You'll get either two tickets to "Lux" or two to Bob Hope's show—whichever we manage to slip into your envelope. Address your entries to Radio Life, 1558 North Vine Street, Hollywood 28, Calif.

Mrs. A. F. Munsell, 4101 Valley Boulevard, Los Angeles, Calif.

Heard on "It Pays to Be Ignorant"; Lulu McConnell: It was awful cold in California last winter.

Mr. McNaughton: What? Cold in California?

Lulu: Yes, Veronica Lake froze over.

Jim Elsas, 2812 Rosanna Street, Los Angeles, Calif.

Heard on the "Red Skelton Show": Red Skelton: I had the plane passengers rolling in the aisles.

Rod O'Connor: Were your jokes that funny?

Red: No, I unfastened their safety belts.

Mrs. Jeane Hill, 3949 Stockbridge Avenue, Los Angeles 32, Calif.

Heard on "Noah Webster Says": Haven MacQuarrie: What is your profession?

Contestant: I'm a dentist.

Haven: Are you sure you make a good impression?

Mrs. Isabelle Noble, 4366 Westlawn Avenue, Venice, Calif.

Heard on Don McNeill's "Breakfast Club":

Sam: It's a well-known fact that two crocodiles do not make an alligator pear.

Mrs. Daisy Townsend, Seaholm Apt. 14, 25 S. Magnolia Ave., Long Beach 2, Calif.

Heard on Don McNeill's "Breakfast Club":

Sam: The best thing for a farmer to raise in rainy weather is an umbrella.

Ralph Miller, 700 Oak Street, Inglewood, Calif.

Heard on the "Red Skelton Show":

Boss: Willie, why do you dress like a woman with those pedal pushers and a suede coat?

Red (as Willie): Aw, my wife wears the pants in our house.

Bob Lindsay, 627 E. Kelso Street, Inglewood, Calif.

Heard on the "Bob Hope Show":

Bob: This girl reminds me of Betty Grable—her legs look like trumpets.

Sam Cohen, 2727 Halldale Avenue, Los Angeles, Calif.

Heard on "Red Skelton Show":

Rod O'Connor: Red, I heard you were on Phil Baker's show last week. Did you have any trouble with the questions?

Red: It wasn't the questions, it was the answers.

Mrs. Ralph Morgon, 1088 Bresee Avenue, Pasadena, Calif.

Heard on the "Joan Davis Show":

Barbara: Why, Joanie, people look down on you as a degenerate of so-

clety, but they look up at me as the cream of society.

Joanie: Well, when I get through with you they will look up to a buttermilk sky.

Mrs. Kobut Hale, 4133 Linnie Canal, Venice, Calif.

Heard on the "Judy Canova Show":

Pedro: I held the pussy cat upside down all evening.

Judy: What did you do that for, Pedro?

Pedro: Some one told me there was fifty dollars in the kitty.

Lorraine Wilding, 1230 East Acacia Street, Glendale, Calif.

Heard on "It Pays to Be Ignorant":

Miss McConnell: Do married men live longer than single men?

Mr. McNaughton: No, it just seems longer.



GEORGE JESSEL

Another of your old favorites, Georgie Jessel, is back on the air as star of an all-new program, "Something for the Family," KFI, Saturday, 10:15 p.m. Jessel is heard in his familiar telephone routine with his "momma" and his master of ceremonies technique is still without a peer in the entertainment world. In this series, Jessel receives abundant support from lovely Joan Barton, rising young songstress, and the All Star orchestra conducted by Bill Bunt.



ASSIGNED TO ANTARCTIC

Arthur Hannes has rejoined the CBS news staff and has been assigned to cover Rear Admiral Richard E. Byrd's Antarctic expedition. Hannes reported to Navy officials at Norfolk, Virginia.

FOR CHRISTMAS

If you're pondering on the perfect gift for special friends, don't overlook our Christmas Gift subscriptions to Radio Life. If your friends are the least bit radio-minded, the regular arrival of etherdom's only news-weekly magazine, containing intimate glimpses of stars and complete program information, is certain to be a welcome delight—and a gift from you which will last all year round!

Send \$4.25 for one year (\$2.25 for six months) to Circulation Department, Radio Life Business Office, 1541 Rodney Drive, Los Angeles 27, Calif., and see the cheer you'll spread on Christmas and every day throughout 1947.

You Are a Radio Sponsor

(Continued from Page 5)

land and Suzanne Ellers of the Durante-Moore show.

The army has a new star on its hands—ex-sergeant Arno Tanney, who is making quite a reputation as the famed personality known as "The Chant." Tanney has a peculiar vocal inflection which he uses to fine advantage in calling out the benefits of the Regular Army. He opens each "Sound Off" broadcast with the famous "Sound Off Chant," the lyrics to which change weekly.

Here is a typical one:
 "Since Uncle Sam stopped all the fighting
 A soldier's life is more exciting
 He gets more pay and time to spare
 And gets to travel everywhere.
 And if he goes to occupy
 A foreign land his P-A-Y
 Goes up by twenty big per cent
 To makes the soldier glad he went."

Top Production

"Sound Off" is a fast-paced musical-dramatic series calling on the talents of the Lyn Murray singers and outstanding radio actors. The program is designed to entertain GIs of the past, present and future. It is no flag-waving, platform-shouting show. The Army is using discretion in its presentation and the program can compete successfully with lavish productions costing fabulous sums.

The dramatic portion of the program is actually a very subtle commercial for the Army. By dramatizing the accomplishments of the Regular Army, the program not only affords pleasant entertainment, but gets across to the audience a vital message which reveals ultimately that the Army is a great career.

On the "Warriors of Peace" dramatic series such Army projects as the current tests in Alaska called Operation Williwaw to determine the practicability of arms and material in the Arctic Region, and the story of the WAC contribution in the war and in peacetime add up to exceptionally good dramatic sketches which have a definite purpose—recruiting.

The Army is in radio because radio is proving to be one of the most effective methods of telling the Army story to the greatest number of people. Although there are no cases on record of volunteers who rushed out to their recruiting stations saying, "I want to join up. I just heard an Army Show," there is no doubt that the combination of entertainment via radio with Army recruiting messages is being received where it really matters.

When you dial any of the Army programs, you are using one of this country's best weapons for peace.

SUNDAY, DECEMBER 15

KLAC	KFI	KECA	KHJ	KFVD	KXLA	KFS6	KGJ	KFXM	KFAC	KGER	KWKW	KFMB
570	640	790	930	1020	1110	1230	1230	1330	1390	1440	1490	1490
600	710	870	980	1070	1150			1240	1280	1360	1430	1450

- ★Indicates News Broadcasts.
 8—KFI—Radio Edition of the Bible.
 ★KNX—News.
 KECA—Assace of Israel.
 KHJ, KGB, KVOE—Dr. Talbot and Choir.
 ★KMPC, KLAC, KIEV, KGER—News.
 KFVB—Funnies.
 KFAC—Country Church.
 KRKD—Ranch Program.
 KWKW—Pan-American Mission.
 KGFJ—Public Messenger.
 KXLA—Music Land Revue.
 KFVD—Voice of Calvary.
 KFOV—Memories of Calvary.
 KFXM—Ave Maria Hour.
 KPRO—Bible School.
 KFS6—Call to Worship.
 KFMB—String Quartet.
 8:05—KNX—Wings Over Jordan.
 KGER—Kingdom Within.
 8:15—KFI—Old Hymnal.
 KMPC—Sunday Morning Melodies.
 ELAC—The Christians.
 KGFJ—Your Treasury Department.
 KIEV—Rhythm Trailways.
 8:30—KFI—Grandpa Owens Reads the Funnies.

- KFWB—Peter Potter's Platter Parade.
 KFVD—Morning Serenade.
 KFAC—Gilbert & Sullivan.
 KXLA—Corral Time.
 KPFC—Sunday Morning Club.
 KIEV—Meet the Band.
 KGER—Wesley Radio League.
 KFS6—Devotional Music/
 KFMB—Palestine Drama.
 9:45—KIEV—Kate Smith Sings.
 KWKW—Best in Music.
 KFMB—Frank and Ernest.
 10—KFI—Sports Folio.
 KNX—People's Platform.
 KECA, KFMB—Johnny Thompson.
 ★KHJ, KGB, KFXM, KVOE—News, Glenn Hardy.
 ★KMPC—News, Western Federal Music Hour.
 KFWB—Peter Potter's Platter Parade.
 KFAC—Gilbert & Sullivan.
 ★KLAC—News, Al Jarvis.
 KXLA—Slavic Program.
 KWKW—Moments of Melody.
 KPFC—Sunday Morning Club.
 KRKD—Sunday Serenade.
 KGFJ—Remote.
 ★KIEV, KGER—News.
 KFVD—Sunday Roundup.
 ★KFOV—L. A. Sentinel Broadcast.
 KPRO—Dorothy Sheppard.
 KFS6—America United.
 10:05—KGER—Radio Revival.

- KXLA—Czech Polkas.
 KPFC—Church News.
 KWKW—Hungarian Baptist.
 KIEV—Top Tunes.
 KGER—Voice of Prophecy.
 KPRO—Song Shop.
 KFS6—The Show is On.
 10:40—KPFC—Lower Chimes.
 10:45—KNX—Howard K. Smith.
 KFOV—Cumberland Church.
 10:50—KPFC—Church Service.
 10:55★KECA—Facts and Fiction with Myron Wallace.
 11—KFI, KFS6—RCA Victor Show.
 ★KNX—Weekly News Review.
 KECA—Warriors of Peace.
 KHJ, KGB—Crime Cases of Warden Lawes.
 ★KMPC—News, Off the Record.
 KFWB—Peter Potter's Platter Parade.
 ★KLAC—News, Al Jarvis.
 KXLA—Church of Open Door.
 KFAC—1st Methodist Church.
 KWKW—Italian Melodies.
 KGFJ—Modern Piano Classics.
 KFVD—Hollywood First Baptist Church.
 KIEV—From the Album.
 KPRO, KFXM, KVOE—Church Services.
 KPFC—Church Service.
 KFOV—Presbyterian Church.
 ★KGER—News, Long Beach Seventh Day Adventists.
 11:15—KHJ, KGB—Band Concert.
 KGFJ—Cocktail Hour.
 11:30—KFI, KFS6—Harvest of Stars.
 KNX—Stradivari Orch.
 KECA—National Vespers.
 KGFJ—Song of the Islands.
 KWKW—All-Saints Church.
 KIEV—Morning Services.
 KFOV—Christian Church.
 KGER—Bible Class.
 11:45—KHJ, KGB—Canary Pet Shop.
 12—KFI, KFS6—Cavallaro Parade
 KNX—New York Philharmonic Orch.
 KECA—Danger, Dr. Danfield.
 ★KHJ—Broadway News.
 ★KMPC—News.
 KFWB—Peter Potter's Platter Parade.
 ★KLAC, KIEV, KGB, KFXM, KGER—News.
 KGFJ—Say It With Music.
 KFVD—Luncheon Music.
 KWKW—Italian Novelties.

CAN YOU TIE THAT?

with Al Jarvis

KLAC—570

Sunday, 12:05 P.M.

- 12:05—KLAC—Can You Tie That?
 KGER—Sunday Serenade.
 12:15—KHJ, KGB—Bill Cunningham.
 KMPC—Off the Record.
 KFAC—Musical Portraits.
 KIEV—88 Keys.
 KPFC—Music of the Masters.
 12:30—KFI, KFS6—One Man's Family.
 KECA—The Honey-Dreamers.
 KHJ, KGB, KVOE—Crimes of Carelessness.
 KFWB—Jean Leonard.
 KFAC, KFMB—Music.
 ★KRKD—News.
 KXLA—Sacred Record Shop.
 KWKW—American-Jewish Hour.
 KIEV—Midday Musicale.
 12:45★KECA, KPRO—Sam Pettengill KRKD—Music.

- 1—KFI, KFS6—Quiz Kids.
 KNX—New York Philharmonic.
 KECA; KPRO—Are These Our Children?
 KHJ, KGB, KFXM, KVOE—House of Mystery.
 ★KMPC, KXLA, KGER—News.
 KFWB—Songs of the Islands.
 ★KLAC—News, Concert Hall.
 KGFJ—Charm School of the Air.
 KRKD—Sunday on Ranch.
 KWKW—American-Jewish Hr.
 KPFC—Afternoon Concert.
 KIEV—Organ Moods.
 KFOV—Italian-American Program.
 KFVD—McKee Piano.
 KFMB—This is My Church.
 1:05—KMPC—Manhattan Highlights.
 KGER—Album of Hits.
 1:15★KFAC—News.
 KWKW—Hoyos Hour.
 KXLA—Blend of Melody.
 1:30—KFI—These Make History.
 KNX—Hour of Charm.
 KECA—Stump the Authors.
 KHJ, KGB, KFXM, KVOE—True Detective Mysteries.
 KMPC—Samuel B. McKee.
 KFWB—Music.
 KFAC—Good Neighbor Salute.
 KXLA—Church in the Barn.
 KFVD—Piano Moods.
 KIEV—Musical Mixup.
 KGER—Light and Life.
 KFS6—Western Theatre.
 1:45★KFI—Radio News Weekly.
 KMPC—Music.
 KFWB—Dr. Cyclo.
 KFVD—Vocal Varieties.

- 2—KFI, KFS6—Symphony Orchestra.
 KNX—The Family Hour.
 KECA, KPRO, KFMB—Darts for Douch.
 KHJ, KGB, KFXM, KVOE—The Shadow.
 KMPC—Music.
 KFWB—Musical Comedy.
 KLAC—Chicago Rockets vs. L.A. Dons.
 KGFJ—Easy Rhythm.
 KRKD—Sunday on Ranch.
 KFVD—Harlem Holiday.
 KWKW—Italian Melodies.
 KXLA—Sunday Concert.
 KIEV—This Rhythmic Age.
 KPFC—Afternoon Concert.
 KFOV—Good News.
 KGER—Long Beach Band.
 2:15—KFWB—Strolling Tom.
 KIEV—Land of Song.
 KFOV—Sophia Clarov.
 2:30—KNX—Hoagy Carmichael.
 KECA, KPRO, KFMB—Counterspy.
 KHJ, KGB, KFXM, KVOE—Quick as a Flash.
 KFWB—Diamond R Ranch.
 KFAC—Cavalcade of Classics.
 KXLA—Wake Up, America!
 KWKW—Don Pancho Hour.
 KIEV—Muscade.
 KFOV—Gospel Harbor Light.

Radio Broadcasting All Fields

Taught by Radio Professionals
 Approved for Veterans
 New Term Begins
 January 3

Pasadena Institute For Radio

386 S. Los Robles, Pasadena 5
 SY. 2-2668

- KNX—Salt Lake Tabernacle.
 KHJ, KGB, KFXM, KVOE—Voice of Prophecy.
 KECA, KFMB—Hour of Faith
 KMPC—Chapel Hour.
 KFWB—Union Rescue Mission.
 KXLA—Bell Bandstand.
 KWKW—Buenas Nuevas.
 KFAC—Strolling Tom.
 KLAC—Christ Church Unity.
 KGFJ—Know Your Schools.
 KFVD—Church of Christ.
 KIEV—Musical Memories.
 KGER—Swedenborg Hour.
 KFOV—Morning Bible Hour.
 KPRO—Voice of Prophecy.
 ★KFS6—News.
 8:45—KFAC—Organ Melodies.
 KRKD—Music.
 KGER—Frank and Ernest.
 9—KFI—The Eternal Light.
 KNX—Invitation to Learning.
 ★KECA—News.
 KHJ, KGB, KVOE—Pilgrim Hour.
 ★KMPC—News, Garden Hints.
 ★KLAC—News, Catholic Hour.
 KRKD—Sunday Serenade.
 KFAC—Liberal Catholic Hour.
 KFVD—Waltz Time.
 KGFJ—Hollywood House Presents.
 KXLA—Bell Bandstand.
 KWKW—Italian Hour.
 KPFC—Sunday Morning Devotional.
 KIEV—Bing Crosby Time.
 ★KGER—News, Bible Treasury Hour.
 KFOV—Popular Melodies.
 KPRO—Seventh Day Adventists.
 KFS6—Chicago Round Table.
 KFMB—Successful Gardening.
 9:15★KECA—Washington Inside Out
 KMPC—Fred Waring.
 KFAC—Concert.
 KPFC—Prelude to Worship.
 KIEV—Muzettes.
 KPRO—Dr. Louis Talbot.
 KFMB—Sunday Serenade.
 9:30—KFI—Taylor-made Melodies.
 KNX—Yours Sincerely.
 KECA—Taylor Made Melodies.
 KHJ, KGB, KFXM, KVOE—Lutheran Hour.
 KMPC—Music for Sunday.

COMMANDER SCOTT

and
 The Romance of the
 Highways
 "Unreal Realities"
 KHJ-KVOE
 10:15 A. M. Sundays

- 10:15—KFI—Home Town Parade.
 KECA, KFMB—Leo Durocher, Your Sports Question Box.
 KHJ, KGB, KFXM, KVOE—Commander Scott.
 KIEV—Varieties.
 KFOV—Rev. Russell.
 10:30—KFI—Chicago Round Table.
 ★KNX—News.
 KECA, KFMB—Sammy Kaye Serenade.
 KHJ, KGB, KFXM, KVOE—Juvenile Jury.

SUNDAY Program Highlights

Morning Programs Appear in Lightface Type; Afternoon and Evening Programs Boldface

Comedy-Variety

- 3:00—Ozzie and Harriet, KNX.
 4:00—Jack Benny, KFI.
 4:30—Phil Harris and Alice Faye, KFI.
 5:00—Charlie McCarthy, KFI.
 5:30—Fred Allen, KFI.
 6:30—Eddie Bracken, KNX.
 7:00—Don Ameche, KFI.
 7:30—Kate Smith, KNX.
 8:00—Bob Burns, KFI.
 8:30—Blondie, KNX.
 9:30—Jack Benny, KFI.

Quiz, Participation

- 12:05—Can You Tie That?, ELAC.
 1:00—Quiz Kids, KFI.
 2:00—Darts for Douch, KECA.
 3:30—Hope Chest, KNX.
 6:30—Double or Nothing, KHJ.
 7:00—Take It or Leave It, KNX.
 7:30—Name That Snk, KHJ.
 8:00—Twenty Questions, KHJ.

Drama

- 12:30—One Man's Family, KFI.
 7:00—Theater Guild, KECA.
 9:30—Romance of the Ranchos, KNX.

Music

- 8:50—Salt Lake Tabernacle, KNX.
 11:00—RCA-Victor Show, KFI.
 11:30—Harvest of Stars, KFI.
 11:30—Stradivari Orch., KNX.
 12:00—Carmen Cavallaro, KFI.
 12:00—New York Philharmonic, KNX.
 1:30—Hour of Charm, KNX.
 2:00—Arturo Toscanini, KFI.
 2:00—Family Hour, KNX.
 2:30—Hoagy Carmichael, KNX.
 3:00—Sunday Party, KECA.

- 4:00—Gene Autry, KNX.
 4:30—Hollywood Music Hall, KECA.
 6:00—Hildegarde, KNX.
 6:30—Album of Familiar Music, KFI.
 8:30—Standard Hour, KFI.
 10:15—Chapel Quartet, KFI.
 11:15—Bridge to Dreamland, KECA.

Comment—Narration

- 10:15—Commander Scott, KHJ.
 6:00—Walter Winchell, KECA.
 6:15—Louella Parsons, KECA.
 6:30—Jimmie Fidler, KECA.

Mystery—Detective

- 1:30—True Detective Mysteries, KHJ.
 2:30—Counterspy, KECA.
 8:00—Pat Novak for Hire, KECA.
 8:00—Crime Doctor, KNX.
 9:00—Sam Spade, KNX.

Public Interest—

Information

- 8:00—Invitation to Learnings, KNX.
 10:00—People's Platform, KNX.
 10:30—Chicago Round Table, KFI.
 6:00—Exploring the Unknown, KHJ.
 6:45—Mayor Bowron, KMPC.
 9:00—Open Forum, KMPC.
 9:00—Sunday Evening Club, KFAC.
 9:15—Report to People, KECA.
 10:45—Radio and the Public, KNX.

Sports—Comment

- 10:15—Leo Durocher, KECA.

- *KGER—News Review, Long Beach Band.
- 2:45★KXN—William L. Shirer. KIEV—Latin Quarter.
- 3—KFI—Catholic Hour. KXN—Ozzie and Harriet. KHJ, KGB, KFXM, KVOE—Those Waters.
- KECA, KPRO, KFMB—Sunday Evening Party. KMPC—Music. KFWB—Americanism. KLAC—Football. KFAC—Showcase of Hits.

- 4:15★KECA, KPRO, KFMB—Monday Morning Headlines. KWKW—Voice of Prophecy. KRKD—Hawaiian Melodies. KIEV—Hora Latina-American.
- 4:30—KFI, KFSD—Phil Harris and Alice Faye.

ALL-STAR WESTERN THEATRE

KIX SUN 4:30

Foy Willing and his Riders of the Purple Sage

Movie Stars in Western Dramas!

- KXN—All-Star Western. KECA, KPRO, KFMB—Hollywood Music Hall. KHJ, KGB—Reviewing Stand.
- *KFWB—News. KLAC—Three-Quarter Time. KGFJ—Curtain Calls. KFVD—Teatime Music.

FLOYD B. JOHNSON

And King's Ambassadors

KFOX 4:30-5:00 P. M. 1280 Kilocycles
Rerebroadcast

KRKD 5:30-6:00 P. M. 1150 Kilocycles

- KFOX—Floyd B. Johnson, King's Ambassadors. KFXM—King's Ambassadors. KVOE—Grace and Truth.
- 4:35—KFWB—Musical Comedy. 4:45—KMPC—Fred Warine. KFVD—Carter Wright.

- 5—KFI, KFSD—Charlie McCarthy Show. KXN—Man Named Jordan. KECA, KPRO, KFMB—Fau. Whiteman Show. KHJ—Behind Studio Gates.
- *KMPC—News, Monroe Orch. KFWB—Stuart Hamblen. *KLAC, KGER—News. KGFJ—Today's Hits. KFAC—Bowlers' Sports Cast. KRKD—Platter Playtime. KXLA—Lutheran Gospel Hr. KPCC—Afternoon Concert. KFOX—Rev. R. H. Hoxan. KGB, KVOE—Mediation Board.
- 5:05—KGER—Bible Treasury Hour.
- 5:15★KHJ—News. KFAC—Music. KLAC—Songs in Blue.
- 5:25★KHJ, KGB, KVOE—Cecil Brown.
- 5:30—KFI, KFSD—Fred Allen Show. KXN—Money on the Line. KECA, KPRO—The Clock. KHJ, KGB, KFXM, KVOE—Special Investigator. KMPC—Andre Kostelanetz. KLAC—Al Jarvis. KPCC—Silhouettes and Shadows. KRKD—Floyd B. Johnson. KXLA—Presbyterian Church. KGER—Young People's Church. KFOX—Music.

- 5:45★KHJ, KGB, KVOE—George Putnam.
- 5:55★KXN—Ned Calmer.

- 6—KFI, KFSD—Manhattan Merry-Go-Round. KXN—Hildegarde. *KECA, KPRO, KFMB—Walter Winchell. KHJ, KGB, KFXM, KVOE—Exploring the Unknown. *KMPC, KFWB, KFOX, KLAC, KXLA, KGER—News. KFAC—Musical Memories. KGFJ—Twilight Rhapsody. KRKD—Opera Classics.

- 6:05—KLAC—Al Jarvis. KGER—Word of Prophecy. Louis S. Bauman.
- 6:15—KECA, KFMB, KPRO—Louella Parsons. KMPC—Douglas Musical. KFWB—Show Time. KXLA—University Explorer. KPCC—Sacred Song Recital.
- 6:30—KFI, KFSD—American Album of Familiar Music. KXN—Eddie Bracken.

- KECA, KPRO, KFMB—Jimmie Fidler. KHJ, KGB, KFXM, KVOE—Double or Nothing. KMPC—Mother's Album. KFWB—Gospel and Song. KXLA—Beyond Tomorrow. KPCC—Children's Corner. KGER—Lutheran League. KFOX—Hal's Memory Room.
- 6:45—KECA, KPRO, KFMB—The Policewoman. KMPC—Mayor Bowron. KPCC—Story Time. KRKD—Reverend Kirk.

- 7—KFI, KFSD—Don Ameche Show. KXN—Take It or Leave It. KECA, KFMB, KPRO—Theater Guild on the Air. KHJ, KGB, KFXM—Gabriel Heatter's Brighter Tomorrow. KMPC—Carols of Many Nations. KFWB—Classics. KPCC—Musical Memories. *KLAC—News, Can You Tie That? KPCC—Organ Recital. KXLA—National Voice. KGFJ—Overture to Evening. KFOX—Pastor Olga Graves. *KGER—News, Rev. Gordon.

- 7:15—KXLA—Life and Health. KPCC—Byways of Verse.
- 7:30—KFI, KFSD—Meet Me At Parky's. KXN—Kate Smith. KHJ, KFXM, KVOE—What's the Name of That Song? *KFWB—Drew Pearson. KXLA—Open Door Church. KPCC—Masterworks. KGER—Music. KGB—Security Hour.
- 7:45—KFWB—Catholic Answers. KGER—Socialist Labor Party.

- 8—KFI, KFSD—Frost Warnings; Bob Burns Show. KXN—Crime Doctor. KECA, KPRO, KFMB—Pat Novak. KHJ, KGB, KFXM—Twenty Questions. *KMPC, KLAC—News. KFWB—Hollywood Presbyterian Church. KGFJ—Here's to Veterans. KFAC—First Methodist Church.

FLOYD B. JOHNSON

KGER 8:05-9:00 P. M. Sunday

1390 Kilocycles

KFOX—9:30 P. M. Mondays

1280 Kilocycles

- *KGER—News, Floyd B. Johnson. KFOX—Christian Science. KPCC—Sunday Evening Hour. KVOE—Christian Youth.
- 8:15—KMPC—Land of the Free. *KLAC—Radio Newsreel. KGFJ—Waltz Invitation.
- 8:25—KXN—Surprise Theatre.
- 8:30—KFI, KFSD—Standard Hour. KXN—Blondie. KECA, KPRO—Willie Piper. *KHJ, KGB, KFXM, KVOE—Walter Winchell. KMPC—Music for Christmas. KLAC—Bill Pennell. KGFJ—Styllings in Blue. KPCC—Sacred Music. KFWB—Bing Crosby.
- 8:45—KHJ, KFXM, KVOE, KGB—Shella Graham. KLAC—C. Barnett Orch. KPCC—Word of Life. KFAC—Music. KFMB—Adventure.

- 9—KFI, KFSD—Standard Hour. KXN—Sam Spade. *KECA, KFMB—Sam Hayes, News. *KHJ, KGB, KFXM, KVOE—News, Glenn Hardy. *KMPC—News, Open Forum. KFWB—Star Makers. *KLAC—News. KGFJ—Ave Maria Time. KPCC—Sunday Evening Club. KXLA, KPRO—Old-Fashioned Revival. KFOX—Varieties. *KGER—News, Bethel Church.
- 9:15★KHJ, KGB, KFXM, KVOE—Rex Miller.

- KECA, KFMB—Report to the People. KLAC—Complinsky Trio.
- 9:30—KFI, KFSD—Jack Benny. KXN—Romance of the Ranchos.

EASTSIDE SERENADE

9:30 TO 10:00 P. M. Every Sunday

KECA

- KECA—Eastside Serenade. KHJ, KGB—Cleveland Symphony Band. KFWB—Pacific Lutheran Hr. KFAC—Gateway to Music. KGFJ—Show Time. KGER—Music. KFOX—Sunshine Mission. KFMB—Mississippi Room. KVOE—Minister's Hour. 9:45—KFMB—Parson Roberts.

- 10—KFI, KFSD—The Reporter. *KXN—Chet Huntley, News. KECA—Casino Gardens Orch. KHJ, KGB—Cleveland Symphony. *KMPC—News, Old-Fashioned Revival. KFWB—Kirk o' the Air. *KLAC—News. KFAC—Gateway to Music. KGFJ—Musical Horizons. KXLA—Hit or Miss. KFVD—Spade Cooler Time. KPRO—Riverside Union Church. KVOE, KFXM—Old-Fashioned Revival. KFOX—Rev. Fuller. *KGER—News, Rev. McArthur.

LIVE SPORTS

KLAC

Nightly

10:05 P. M.

- 10:05—KLAC—Basketball.
- 10:15—KFI—Chapel Quartet. KXN—University Explorer. KFAC—Conservatory Masterpieces. KFSD—Honored Music. KFMB—Casino Gardens.
- 10:30★KFI—Carveth Wells, Inside the News. KXN—America Speaks. KECA—Freddy Martin Orch. *KHJ—News. KFWB—Music From Classics. KFAC—Music for Listening. KGFJ—Swing It. KGER—Cowboy Music. KPRO—Frank and Earnest. KGB—Art Kassel Orch. KFMB—Jack McLean Orch.
- 10:45—KFI—Show Time. KXN—Radio and the Public. KHJ, KGB—B. Crosby Orch. KPRO—Cocoanut Grove. KFMB—Popular Tunes. *KFSD—News.

- 11—KFI—America United. *KXN, KMPC—News. KECA—Eddie Le Baron Orch. KHJ—Vito Musso Orch. *KLAC—News, Let's Dance. KFAC—Music for Listening. KGFJ—Blue of Evening. KXLA—Bright Corner Church. KFVD—Spade Cooley Time. KFOX—Antioch Church. KFSD—Music in the Night. KGB, KFXM—Cavallaro Orch. KFMB—Concert Hall.

- 11:05—KXN—Tommy Tucker Orch. KMPC—Ice Hockey.
- 11:15—KECA, KPRO—Bridge to Dreamland.
- 11:30—KFI—Pacific Story. KXN—Manny Strand Orch. KHJ, KGB, KFXM—Sterling Young Orch. KFWB—Music You Want. KXLA—Bandstand Revue. KFSD—St. Francis Orch. KFMB—Bridge to Dreamland.
- 11:45—KXN—KXN-tra, Music. *KHJ, KGB, KFXM—News.
- 11:55★KXN, KFSD—News.

LEARN RADIO BROADCASTING

MOEN AND WOMEN! With good speaking or singing voices prepare now for the growing opportunities in RADIO and TELEVISION. We train in announcing, acting and singing. Our students broadcast on—

"CAREER THEATER"

Every Sunday 3 to 3:30 p.m. STATION KXLA (1110 kc.)

FREDERICK H. SPEARE

"The West's Outstanding Radio School"

APPROVED FOR VETERANS

6671 Sunset Blvd. Studio 1591 Hollywood 2325

- KXLA—Frederick H. Speare. KGFJ—Remembrance Tunes. KFVD—Popular Favorites. KPCC—Afternoon Concert. KIEV—Melody at Three.
- *KGER—News, Music. KFOX—Rev. Earl Ivie. KFSD—Melody Day Dreams.
- 3:15—KWKW—Afternoon Melodies.
- 3:30—KFI—Sincerely Yours. KXN—Hope Chest. KECA—Wayne King Show. KHJ, KGB, KFXM, KVOE—Nick Carter. KFWE—Bert Fiske. KFVD—Hank, the Night Watchman. KWKW—Wings of Healing. KXLA—Challenge to Youth. KGFJ—Keyboard Magic. KIEV—Modern Concert Hall. KGER—Back to God.
- *KFSD—News. KFMB—Willie Piper.
- 3:45—KFI—Melody Parade. KFWB—Hawaii Ho. KIEV—Afternoon Serenade. *KFSD—Carveth Wells.
- 4—KFI, KFSD—Jack Benny. KXN—Gene Autry Show. *KECA, KPRO, KFMB—Drew Pearson. KHJ, KGB—I Was a Convict. KMPC—Music. KFWB—Jam Session. KLAC—Football. KFAC—Showcase of Hits. KHJ, KGB—Reviewing Stand. *KFWB—News. KLAC—Three-Quarter Time. KGFJ—Heart of America. KFVD—Teatime Music. KFOX—Floyd B. Johnson, King's Ambassadors. KFXM—King's Ambassadors. KVOE—Grace and Truth.



OLD FASHIONED REVIVAL

Charles E. Fuller, Director.

P. O. Box 123, Los Angeles, Calif.

- KXLA—4:00-5:00 P. M. KGER—4:00-5:00 P. M.
- REBROADCAST**
- KXLA—9:00 P. M. KPRO—9:00 P. M. KFOX—10:00 P. M. KVOE—10:00 P. M. KFXM—10:00 P. M. KMPC—10:05 P. M.

- KXLA, KGER—Old-Fashioned Revival. KGFJ—Appointment with the Clergy. KWKW—Sunday Interlude. *KIEV—News. KPCC—Afternoon Concert. KFOX—Sunshine Mission. KFXM—Sacred Harmonies. KVOE—Nazarene Church.

MONDAY, DECEMBER 16

KLAC	KFI	KECA	KHJ	KFVD	KXLA	KFSE	KGFJ	KFXM	KFAC	KGER	KWKW	KFMB	
KFSD	KMPC	KIEV	KFWB	KXN	KRKO		KPPC	KFBX	KGB	KPRO	KVOE		
570	640	790	930	1020	1110		1230		1330	1390	1440	1490	
600	710	870	980	1070	1150				1240	1280	1360	1430	1450

- * Indicates News Broadcasts.
- 8-KFI, KFSD-Fred Waring.
- KNX-Johnny Murray.
- KECA, KPRO, KFMB-Don McNeill's Breakfast Club.
- *KHJ, KGB-Cecil Brown.
- *KMPC, KXLA, KGER-News.
- KFWB-Easy Listening.
- KGFJ-Concert Pastelle.
- KFAC-Breakfast Symphony.
- *KLAC-News.
- KWKW-Breakfast Serenade.
- KRKO, KFOX-Bible Institute
- KFVD-Wakeup Ranch.
- 8:05-KGER-Soul Patrol.
- 8:15-KNX-Fred Beck.
- *KHJ, KGB-Frazier Hunt.
- KMPC-Market, Sports.
- KLAC-Top of the Morn'g.
- KIEV-Trade Winds Tavern.
- KGER-Mizpah.
- 9:30-KFI, KFSD-Jack Berch.
- KNX-Grand Slam.
- *KHJ, KFAC, KWKW-News.
- KMPC-Tuttle's Tune Time.
- KFWB-Sweet Music.
- KGFJ-Waltz Invitation.

KXLA, 8:30 A.M.

HAVEN OF REST

Mon., Wed., Fri.

First Mate Bob and the Good Ship Grace

- KXLA-Haven of Rest.
- *KRKO-News, Music.
- KIEV-Public Interest.
- KGB, KVOE-Bill Harrington.
- 9:45-KFI, KFSD-David Harum.
- KNX-Rosemary.
- *KHJ, KGB, KFXM, KVOE-Victor H. Lindlar.
- KMPC-A Song for You.
- *KFWB-News.
- KFAC-Show Time.
- KFVD-Vocal Favorites.
- KWKW-Wings of Healing.
- KIEV-Musical Memories.
- 9-KFI, KGFJ, KGER-News.
- KNX-Kate Smith.
- KHJ-Foodcraft Carnival.
- KECA, KPRO, KFMB-Glamour Manor.
- *KMPC-News, Stork Club.
- KFWB-Bing Crosby.
- *KLAC-News, Public Service.
- KFAC-Unity.
- KFVD-Waits Time.
- KRKO-Sagebrush Serenade.
- KWKW-Voice of China.
- KIEV-Bing Crosby Time.
- KFOX-Firebrands for Jesus.
- KGB-Notes at Nine.
- 9:05-KFI-Feature Wire.
- KGER-Lutheran Hour.
- 9:15-KFI-Ladies' Day.
- KNX-Aunt Jenny.
- KHJ, KGB, KVOE-Coke Club, Morton Downey.
- KMPC-Those Were the Days.
- KFWB-Strolling Tom.
- KGFJ-Public Messenger.
- KFAC-Voice of Health.
- KXLA-Harmony Homestead.
- KWKW-Rev. Wildeman.
- KIEV-Kate Smith Sings.
- *KFVD, KFSD-News.
- 9:30-KNX-Helen Trent Romance.
- KHJ-Time Out.
- KECA, KPRO, KFMB-Breneman's Breakfast.
- KMPC-Western Stars.
- KFWB-Morning Melodies.
- KLAC-Songs by Crosby.
- *KWKW-News.
- KGFJ-Open Album.
- KFAC-Festival of Waltzes.
- KFVD-Show Tunes.
- KIEV-Meet the Band.
- KGB-San Diego Zoo.
- KFSD-Time to Relax.
- KGER-Bible Treasury Hour.
- 9:45-KNX-Our Gal Sunday.
- KHJ-Tune Time.
- KMPC-Music for Christmas.
- *KFWB, KRKO-News.
- KLAC-Kiddle Klub.
- KWKW-Shopping With Helen
- KFVD-Here Comes Parade.
- KIEV-Band Box.
- KGER-Voice of China.
- KGB-Molly Morse.
- KFSD-It's a Good Idea.
- 10-KFI-Especially for You.
- KNX-Big Sister.
- *KECA, KPRO, KFMB-Home Edition.
- *KHJ, KGB, KFXM, KVOE-News, Glenn Hardy.
- *KMPC-News, Bill Leyden.
- KFWB-House of Milani.

- KFAC-Musical Encores.
- *KLAC-News, Al Jarvis.
- KRKO-Music, Talk.
- KWKW, KGFJ-Racing News
- KFVD-Morning Serenade.
- KXLA-Piano Parade.
- *KGER-News, Music.
- KFSD-San Diego Spotlight.
- 10:15-KFI-What Do You Say?
- KNX-Ma Perkins.
- KECA, KPRO, KFMB-Ted Malone.
- KHJ-Nancy Dixon.
- KGFJ-Serenade for You.
- *KXLA-News.
- KIEV-Vocal Varieties.
- KGER-Kingdom Within.
- 10:25-KGFJ, KWKW-Races-Sports.
- 10:30-KFI-News.
- KNX-Young Dr. Malone.
- KECA, KPRO, KFMB-My True Story
- KHJ, KGB-America Goes Christmas Shopping.
- KFWB-Concert Masters.
- *KFAC, KWKW-News.
- KGFJ-Uppbeat Session.
- KXLA-Woman's World.
- KIEV-Musical Corral.
- KFVD-Union Rescue Mission.
- KGER-Across the Footlights.
- KFSD-Music Hall Varieties.
- 10:40-KWKW-Song Parade.
- 10:45-KFI-Joyce Jordan.
- KNX-Road of Life.
- KHJ, KGB, KFXM, KVOE-Bill Gwinn Show.
- KMPC-Home Chats.
- KFWB-Science of Mind.
- KFAC-Musical Varieties.
- KRKO-Midnight Mission.
- KFOX-Hebrew Christian Hr.
- KFSD-Robert McCormick.
- 10:55-KECA, KFMB-Hymns of All Churches.
- KGFJ, KWKW-Races-Sports.
- 11-KFI, KFSD-Today's Children
- KNX-Second Mrs. Burton.
- KHJ, KFXM, KGB, KVOE-Bill Gwinn Show.
- KECA, KFMB-Hymns of All Churches.
- *KMPC-News, Bill Leyden.
- KFWB-Bill Anson.
- KXLA-Easy Listening.
- KFAC-Friendly Classics.
- *KLAC-News, Al Jarvis.
- KGFJ-Vocal Varieties.
- KRKO-Vocal Varieties.
- KWKW-Tops in Tunes.
- *KFVD, KGER-News.
- KIEV-Show Time.
- 11:15-KFI, KFSD-Woman in White
- KNX-Perry Mason.
- *KECA-David Willis.
- KHJ, KGB, KFXM, KVOE-Smile Time.
- KGFJ-Silver Strings.
- KXLA-Hawaiian Melodies.
- KFVD-Violet Schram.
- KGER-Helene Smith.
- 11:25-KGFJ, KWKW-Races-Sports.
- 11:30-KFI-Masquerade.
- KNX-Lone Journey.

- KHJ, KGB, KFXM, KVOE-Queen for a Day.
- KECA-Club Time.
- KFAC-Mayor Bowron.
- KGFJ-Reminiscent Rhythm.
- *KWKW-News, This Day.
- KFVD-Dr. Louis Talbot.
- *KRKO, KXLA, KFOX-News.
- KIEV-Tropical Tempos.
- KGER-Crosby Sings.
- 11:40-KFI, KFSD-Betty Crocker.
- 11:45-KFI-Light of the World.
- KNX-Rose of My Dreams.
- KECA-Frank Parker Show.
- KFAC-Plano Gems.
- *KGFJ, KFSD-News.
- KXLA-Songs of the Saddle.
- KRKO-Hawaiian Melodies.
- KGER-Feminine Fare.
- 11:55-KGFJ, KWKW-Races-Sports.
- 12-KFI-Farm Reporter.
- KNX-Burrit Wheeler.
- *KECA, KMPC, KIEV, KGER, KPRO, KGB, KVOE-News.
- *KHJ-Broadway News.
- KFWB-Bill Anson.
- KFAC-Luncheon Concert.
- KGFJ-Keyboard Magic.
- *KLAC-News, Al Jarvis.
- KXLA-Dinner Bell Roundup.
- KWKW-Rhapsody in Wax.
- *KFVD-Editor of the Air.
- KRKO-Prairie Schooner.
- KFSD-Life Can Be Beautiful
- 12:15-KFI, KFSD-Ma Perkins.
- KNX-Melody Ranch.
- KECA-Cliff Edwards.
- KHJ-Johnson Family.
- *KMPC-Norman Nesbitt.
- KFAC-Musical Portraits.
- KIEV-Waltz Time.
- *KFOX, KFXM-News.
- KGER-T. Texas Tyler.
- KGB-S. D. Scrapbook.
- KFMB-Word to the Wives.
- 12:20-KWKW-Voces of Tomorrow.
- 12:25-KGFJ, KWKW-Races-Sports.
- 12:30-KFI, KFSD-Pepper Young.
- *KXLA-Knox Manning, News.
- *KECA, KPRO, KFMB-Edwin C. Hill.
- *KHJ-Sam Hayes.
- KMPC-Bride Club.
- *KFWB-News.
- KGFJ-Intermission.
- KFAC-Music.
- KFVD-Violet Schram.
- KXLA-Red Murrell.
- KWKW-Farm News.
- KIEV-Dance Parade.
- KGB-Club Reporter.
- 12:45-KFI, KFSD-Right to Happiness.
- KNX-Something to Talk About.
- KECA-Dorothy Dix Show.
- KHJ-Louis Massey.
- KMPC-Bill Hay Reads Bible.
- *KFAC-News.
- KWKW-South American Way

- KXLA-Earn Hour.
- KGB-Songs of Praise.
- KGER-Gardening School.
- 12:55-KGFJ, KWKW-Races-Sports.
- 1-KFI, KFSD-Backstage Life.
- KNX-G. E. House Party.
- KECA, KPRO-Tommy Riggs Show.
- KHJ-Harlem Hospitality Club.
- *KMPC-News.
- KFWB-Bill Anson.
- KFAC-Music in the American Manner.
- KGFJ-Sunset and Vine.
- *KLAC, KFVD, KGER-News.
- KWKW-Vets' Rehabilitation.
- KXLA-Community Broadcaster.
- KIEV-Meet the Maestro.
- *KGB, KVOE-Cedric Foster.
- 1:05-KMPC-Fun With Music.
- KGER-Out of the Band Box.
- 1:10-KLAC-Music from Hollywood
- 1:15-KFI, KFSD-Stella Dallas.
- *KMPC-Dixie Hospitality.
- KFVD-Plano Moods.
- KXLA-Philharmonic Reporter.
- KGB, KVOE-Johnson Family.
- 1:25-KNX-News.
- KGFJ, KWKW-Races-Sports.
- 1:30-KFI, KFSD-Lorenzo Jones.
- KNX-Money on the Line.
- KECA-Walter Kleruan.
- KHJ-Melody Matinee.
- KMPC-Musical Portraits.
- KGFJ-Today's Hits.
- KFVD-Hawaiian Music.
- *KXLA, KWKW, KRKO-News.
- KIEV-Organ Moods.
- KGB-Shady Valley Folks.
- 1:35-KWKW-Andy Mansfield.
- 1:45-KFI, KFSD-Widder Brown.
- KNX-Background for Living.
- KECA-Ethel and Albert.
- KMPC-Fingertip Successes.
- KFAC-Piano Classics.
- KFVD-Music City.
- KIEV-Musical Capers.
- KXLA-Varieties.
- 1:55-KGFJ, KWKW-Races-Sports.
- 2-KFI, KFSD-When a Girl Marries.
- KNX-School of the Air.
- KHJ, KGB, KVOE-Tell Your Neighbor.
- KECA, KPRO, KFMB-What's Doin', Ladies?
- *KFWB-Diamond R Ranch.
- *KMPC-News, Record Room.
- KGFJ-D'Artega Presents.
- KFAC-Sketches in Strings.
- *KLAC, KGER-News.

MONDAY Program Highlights

Morning Programs Appear in Lightface Type: Afternoon and Evening Programs Boldface

Comedy-Variety

1:00-Tommy Riggs Show, KECA
8:30-Joan Davis, KNX.

Quiz, Participation

8:00-McNeill's Breakfast Club, KECA.
9:00-Glamour Manor, KECA.
9:30-Breneman's Breakfast, KECA.
11:30-Queen for a Day, KHJ.
1:00-G.E. House Party, KNX.
2:00-What's Doin', Ladies? KECA.
2:30-Meet the Missus, KNX.
2:30-Bride and Groom, KECA.
7:30-Dr. I.Q., KFI.
7:30-Bob Hawk, KNX.

Drama

6:00-Lux Radio Theater, KNX.
7:00-Screen Guild, KNX.
8:30-Cavalcade of America, KFI.

Music

8:00-Fred Waring, KFI.
9:00-Musical Favorites, KFAC.
4:00-Musical Masterpieces, KFAC.
5:30-Voice of Firestone, KFI.
6:00-Musical Digest, KGFJ.
6:30-Victor Borge, KFI.
6:30-Guy Lombardo, KHJ.
7:00-Contented Hour, KFI.
8:00-Supper Club, KFI.

Comment-Narration

8:00-Evening Concert, KFAC.
8:15-Jack Smith, KNX.
8:30-Music Supreme, KMPC.
9:00-Telephone Hour, KFI.
9:00-Saludos Amigos, KGFJ.
10:00-Lucky Dance Time, KFAC.
10:00-Eastside Show, KFWB.
10:00-Hollywood House Party, KGFJ.
12:00-Rhapsody in Wax, KHJ.

Mystery-Detective

7:00-Bulldog Drummond, KHJ.
8:30-Gregory Hood, KHJ.
9:00-The Whistler, KNX.
9:30-Boston Blackie, KECA.
9:30-Inner Sanctum, KNX.

Sports

10:00-Race Lineup, KWKW.
10:00-Racing, KGFJ.
6:00-Touchdown Tips, KFI.
9:30-Inside of Sports, KHJ.
10:00-Sid Ziff, KECA.

MUSICAL DEPARTMENT STORE

Featuring Jim Hawthorne
Monday thru Friday

KXLA

2:00 - 3:00 p.m.

- KXLA-Musical Dept. Store.
- KWKW-The Crow.
- KFVD-Timely Tunes.
- KIEV-This Rhythmic Age.
- KRKO-Treasury Dept.
- 2:05-KGER-Monday Matinee.
- 2:15-KFI, KFSD-Portia Faces Life.
- KHJ, KGB, KFXM, KVOE-John J. Anthony
- KFWB-United Nations Report
- KGFJ-Record Jackpot.
- KLAC-Picture Album.
- KIEV-Land of Song.
- 2:25-KECA-They Said It Today.
- KGFJ, KWKW-Races-Sports
- 2:30-KFI, KFSD-Just Plain Bill.
- KNX-Meet the Missus.
- KHJ, KGB, KVOE-Heart's Desire.
- KECA, KFMB-Bride and Groom.
- KGFJ-Among My Souvenirs.
- *KWKW-News, Serenade.
- KIEV-Musical Potpourri.
- *KRKO-News, Music.
- KGER-Feature Story.
- 2:40-KGER-Monday Matinee.
- 2:45-KFI, KFSD-Front-Pase Farrell.
- KFWB, KFAC-Organ.
- *KGFJ, KFVD-News.
- KRKO-Light Concert.
- 2:55-KGFJ-Sports Flash.

- 3-KFI, KFSD-Road of Life. KXX-Burrill Wheeler. KECA, KPRO, KFMB-Ladies Be Seated. KHJ-Fact and Fable. *KLAC, KXLA, KGER-News. *KMPC-News, Record Room. KFVB-Afternoon Melodies. KFAC-Musical Favorites. KGFJ-Ted Lenz Variety Hall KFVD-L. A. Daily Reporter. KFEW-Swing Section. KIEV-Melody at Three. KGB, KVOE-Say It With Music.
- 3:05-KGER-Under Blue Skies.
- 3:15-KFI-Life Can Be Beautiful. KHJ-Happy Homes. KFVB-Bert Fiske. KLAC-Plano and J.

JUKE BOX MATINEE
with Carl Bailey
3:15-5:30 p.m.
KXLA
Monday thru Saturday

KXLA-Juke Box Matinee. KFVD-Popular Favorites. KIEV-Matter of Records. KGER-Cheerful Chat. *KFSD-News.

- 3:25-KGFJ, KWKW-Sports.
- 3:30-KFI, KFSD-Aunt Mary. KXX-In My Opinion.

MILD & MELLOW
3:30 to 4 P.M.
Monday Through Friday
KMPC

KMPC-Mild and Mellow. KECA-Norwood Smith Sings. KFVB-Melody Matinee. KLAC-Juke Box Review. KWKW-American-Jewish Hr. KGER-Take It Easy Time. KGB-Art Baker.

- 3:45-KFI, KFSD-Dr. Paul. KXX-The World Today. KECA-Frances Scully. KHJ-Music by Rexall. KFVB-Charles Dean. KFAC-Moments in Music.
- 3:55-KGFJ, KWKW-Sports.

- 4-KFI, KFSD-This Woman's Secret. KXX-The Plainsmen. *KECA-Headline Edition. *KHJ, KGB, KFXM, KVOE-Fulton Lewis, Jr. *KMPC-News, Palladium. KFVB-Vocal Varieties. KFAC-Musical Masterpieces. *KLAC, KIEV-News. KWKW-Italian Melodies. KFVD, KRKD-Plano. KGFJ-Ted Lenz Variety Hall. KXLA-Juke Box Matinee. *KGER-News, Take It Easy
- 4:15***KFI, KFVD, KFSD-News.** KXX-One for the Book. *KECA-Avilo Wilder. *KHJ, KGB, KFXM, KVOE-Rex Miller. KMPC-Sunk of the Stars. KLAC-Proudly, We Hail. KIEV-Modern Concert Hall. KRKD-MovieLand Quiz.
- 4:25-KWKW-Races and Sports.
- 4:30-KFI-Art Baker's Notebook. KXX-Radio Views. KECA-Dick Tracy. KHJ, KVOE-Erskine Johnson. KMPC-Adventures of Betty and Bob. KFVB-Music. KLAC-Lullaby in Rhythm. KWKW-Today at the Races. KFVD-Tentime Music. KRKD-Tunes of the Day. KIEV-Afternoon Serenade. KFMB-Mandrake, Magician.
- 4:45-KECA, KFMB-Tennessee Jed. KXX-George Fisher. KHJ, KGB, KVOE-Buck Rogers. KMPC-Celebrities. KFVB-Stuart Hamblen. *KLAC-Gen. Junnius Pierce. *KRKD-News. *KFSD-H. V. Kaltenborn.

- 5-KFI-Life with Crosby. *KXX-Knox Manning, News. KECA, KPRO, KFMB-Terry and the Pirates.

- *KHJ, KGB, KFXM, KVOE-News, Hemingway. KFVB-Stuart Hamblen. *KLAC-News. *KMPC-News, Teen & Twenty. KFAC-Sunset Symphonette. KGFJ-Jive at 5. KXLA-Juke Box Matinee. KRKD-Songs of the Saddle. KFSD-Anniversary Date. *KGER-News.
- 5:15***KFI, KFAC, KFSD-News.** KXX-Green Light Revue. KECA, KFMB-Sky King. KHJ, KGB, KFXM, KVOE-Superman. KLAC-Irwin Allen. KGFJ-Race Recap. KGER-Voice of the Army.
- 5:30-KFI, KFSD-Voice of Firestone. *KXX-Harry Flannery. KHJ, KGB, KFXM, KVOE-Captain Midnight. KECA, KPRO, KFMB-Jack Armstrong. KLAC-Al Jarvis. KFAC-Whoa Bill Club. KGFJ-Songs for You. KXLA-Future Pianists. KRKD-Hit Tunes. KGER-Music with Appeal.

- 5:45***KECA-News.** *KXX-News, Garred. KHJ, KGB, KFXM, KVOE-Adventures of Tom Mix. KMPC-H. Allen. KXLA-Minature Concert. KGFJ-If They Had Lived. KRKD-Race Results. *KXX-Bill Henry.
- 6-KFI, KFSD-Touchdown Tips. KXX-Lux Radio Theatre. *KHJ, KGB, KFXM, KVOE-News, Gabriel Heatter. KECA-Music by Adlam. *KMPC, KLAC-News. *KFVB, KFOX, KGER-News. KGFJ-Musical Digest. KFAC-Music for Everyone. KXLA-Toastmaster Club. KRKD-Music.
- 6:05-KLAC-Al Jarvis.
- 6:15-KHJ-Barry Wood Show. KMPC-Parade of Sports. KFVB-Warner Bros. Orch. KGER-Today in Sports. KGB-San Diego Sports.

- 6:30-KFI, KFSD-Victor Borge and Benny Goodman. KHJ, KGB, KFXM, KVOE-Guy Lombardo Orch. KECA, KPRO, KFMB-Johnny Olsen's Rumpus Room. KMPC-Vaughn Monroe. KFVB-America Dances.

SAM BALTER "SPORTS BOOK" KLAC
Monday thru Friday

- KLAC-Sam Balter, Sports. KFAC-Hour of Music. KXLA-Help Wanted. KFOX-Hal's Memory Room. KGER-Helene Smith.
- 6:45-KLAC-Mly Serenade. KXLA-Music for You. KGER-Socialist Labor Party.
- 7-KFI, KFSD-Carnation Contested Hour. KXX-Screen Guild Players. KHJ, KGB, KFXM, KVOE-Bulldog Drummond. KECA, KFMB-Lone Ranger. *KMPC, KLAC-News. KFVB-America Dances. KFAC-Hour of Music. KGFJ-Musical Digest. *KXLA-Averill Berman. *KRKD, KGER-News.

SECURITY BANK
Symphonia
KMPC 7:05PM
TONIGHT'S FEATURE
"Arioso"
Bach

- 7:05-KMPC-Security Symphonia. KGER-Fagan. KLAC-High School Sports.

- 7:30-KFI, KFSD-Dr. L. Q. KXX-Bob Hawk Show. KECA-Sons of the Pioneers. KHJ, KGB, KFXM, KVOE-Cineo Kid. KMPC-Firestone Favorites. KFVB-Sports Final. KLAC-L. A. Citizen. KFAC-Floretta's Jewel Box. KXLA-Hawaiian Melodies. KRKD-Do You Know? KGER-Prophecy Speaks.
- 7:45***KECA-Earl Godwin.** KFVB-Music. KLAC-Barclay Allen Orch. *KFAC, KFOX-News. KXLA-T. Texas Tyler.

Television, W6XAO, Tonight
8:00-10:30 p.m.

- 8-KFI, KFSD-Frost Warnings; Supper Club. KXX-Lowell Thomas. KECA, KFMB-Lum & Abner.

MYSTERY
RICHARD DAVIS, Private Investigator
MONDAY ON MUTUAL
8:00 P.M.

KHJ, KGB, KFXM, KVOE-Richard Davis, Private Investigator. *KMPC-News, Hemingway. *KFVB, KLAC, KXLA-News. KFAC-Evening Concert. KGFJ-Caucasian Memories. KFOX-Fishing Facts.

- 8:05-KGER-Junior Debates II.
- 8:15***KFI, KFSD-Fleetwood Lawton.** KXX-Jack Smith. *KECA, KPRO-Elmer Davis. KMPC-Korn Koblbers. KFVB-Twilight on the Trail. KLAC-Quiz Bowl. KGFJ-Keyboard and Console. KXLA-Dance Time.
- 8:30-KFI, KFSD-Cavalcade of America. KXX-Joan Davis. KHJ, KGB, KFXM, KVOE-Casebook of Gregory Hood. KECA, KFMB, KPRO-The Fat Man. KMPC-Music Supreme. *KFVB-News. KLAC-Fred Haney. KGFJ-Music Haa Charn. KXLA-The Corral. KGER-Curtain of Night.
- 8:45-KFVB-Guy Lombardo Orch. KLAC-C. Barnet Orch. KGFJ-Durante & Moore. KGER-High School Sports.
- 8:55***KXX-Carroll Alcott, News.**

- 9-KFI, KFSD-Telephone Hour. KXX-The Whistler. KECA, KPRO-Doctors Talk It Over. *KHJ, KGB, KFXM, KVOE-News, Glenn Hardy. KMPC-Easy Aces. KFVB-Musicale. KFAC-Evening Concert. KGFJ-Saludos Amigos.

THE MYSTERY FAVORITE
BOSTON BLACKIE
*
KECA-9:30 P.M.
MONDAYS
VELTEX GASOLINES

- *KLAC, KGER-News. KXLA-Seaboard Home Hour.
- 9:15-KHJ, KGB, KFXM, KVOE-Mel Venter's Pictorial. KECA-Prevention Preferred. KMPC-Spotlight Stars. KLAC-Music by Arrangement
- 9:30-KFI-Hollywood Bowl Auditions. KNA-Inner Sanctum. KECA-Boston Blackie. KHJ, KGB, KFXM, KVOE-Inside of Sports. KMPC-Say It With Music. KFVB-Western Caravan. KFVB-Maurice Hart. KGFJ-Air-o-torials.

FLOYD B. JOHNSON
And King's Ambassadors
Mondays
KFOX 9:30-10:00 P.M.
1280 Kilocycles
Saturdays
KXLA 8:00-8:15 P.M.
1110 Kilocycles

- KFOX-Floyd B. Johnson. KFSD-Pleasure Parade. KGER-Dr. Clem Davies.
- 9:40-KGFJ-Musical Horizons.
- 9:45-KHJ, KGB, KFXM, KVOE-Henry & Taylor. KMPC-Waltz to Remember. KLAC-Music Hall.

- 10***KFI, KFSD-The Reporter.** *KXX-Chet Hunter, News. *KHJ, KGB, KFXM, KVOE-Fulton Lewis, Jr. KECA-Sid Ziff, Sports. *KMPC, KLAC-News.

EASTSIDE SHOW
10 TO 12 P.M.
Every Night Except Sunday
KFWB

- KFWB-Eastside Show. KFAC-Lucky Laker Dance. KLAC-Ocean Park Fights. KFVD-Spade Cooley Time. KXLA-Dance Time. KGFJ-Hollywood House Party.
- *KGER-News.
- 10:05-KGER-Musical Roundup.
- 10:10-KLAC-Modern Sounds.
- 10:15-KFI-Reserve. KXX-Bob Eison. *KECA, KHJ, KGB-News. KMPC-Fred Waring. KFSD-Concert Hall.
- 10:30***KFI-Inside the News.** KXX-Symphonettes. KECA-Hits and Encores. KHJ-Sing, America, Sing. KGER-Cowboy Music.
- 10:45-KFI-Show Time. KECA-Rod Nichols Orch. KHJ-Stars About Town. *KFSD-News.

- 11***KFI, KHJ, KMPC-News.** *KXX-Nelson Pringle. *KECA, KLAC-News. KFVB-Eastside Show. KGFJ-Hollywood House Party. KFAC-Lucky Laker Dance. KXLA-B & R Ranch House. KFVD-Spade Cooley Time. *KGER-News, Roundup. KFSD-Biltmore Orch. KGB-Vets' Information.

- 11:15-KFI-Lullaby Time. KXX-Opie Cates Orch. KECA-Ciro's. KHJ, KGB-Jan Garber Orch. KMPC-Dance Time. KLAC-Xmas Early.
- 11:20-KFI-Milestones of Melody.
- 11:30-KFI-Here's to Veterans. KXX-Sunnyside of Midnight. KECA-Boyd Raeburn Orch. KXLA-Platter Party.
- 11:45-KFI-Philharmonic Reporter. *KHJ, KGB, KVOE-News.
- 11:55***KFI, KXX, KECA, KFSD-News.**

TUESDAY, DECEMBER 17

KLAC	KFI	KECA	KHJ	KFVD	KXLA	KFSB	KGFJ	KFXM	KFAC	KGER	KWKW	KFMD	
KFSD	KMPC	KIEV	KFWB	KNX	KRKO		KPPC	KFOX	KGB	KPRO	KVOE		
570	640	790	930	1020	1110		1230		1330	1390	1440	1490	
600	710	870	990	1070	1150				1240	1280	1360	1430	1450

★Indicates News Broadcasts.

- 8-KFI, KFSD—Fred Waring.
 KNX—Johnny Murray.
 KECA, KPRO, KFMB—Don McNeill's Breakfast Club.
 ★KHJ, KGB—Cecil Brown.
 ★KMPC, KXLA, KLAC—News.
 KFWB—Ensy Listenin'.
 KFAC—Country Church.
 KGFJ—Concert Pastelle.

KRKD, 8:00 A.M.

HAVEN OF REST

Tues., Thurs., Sat.

First Mate Bob and the Good Ship Grace

KRKD, KFOX—Haven of Rest.

KWKW—Breakfast Serenade.

KFYD—Wakeup Ranch.

★KGER—News, Soul Patrol.

8:15★KNX—Fred Beck.

★KHJ, KGB—Frazier Hunt.

KMPC—Market Report, Sports

KLAC—Top o' the Morning.

KIEV—Trade Winds Tavern.

KGER—Mizpah.

8:30-KFI, KFSD—Jack Berch.

KNX—Grand Slam.

★KHJ, KFAC, KRKD—News.

KMPC—Tuttle's Tune Time.

KFWB—Sweet Music.

KGFJ—Waltz Invitation.

KXLA—Baptist Brothers.

KWKW—News, Churches.

KIEV—Public Interest.

KFOX—Words of Life.

KGB, KVOE—Bill Harrington.

8:45-KFI, KFSD—David Harum.

KNX—Rosemary.

KHJ, KGB, KFXM, KVOE—

Victor H. Lindlahr.

KMPC—A Song for You.

★KFWB—News.

KFAC—Show Time.

KFYD—Vocal Favorites.

KWKW—Wings of Healing.

KGER—Music.

9★KFI, KGFJ, KGER—News.

KNX—Kate Smith.

KECA, KFMB, KPRO—

Glamour Manor.

KHJ, KGB—Notes at Nine.

★KMPC—News, Stork Club.

KFWB—Bing Crosby.

★KLAC—News, Public Service.

KFAC—Unity.

KRKD—Sagebrush Serenade.

KWKW—Voice of China.

KXLA, KFVD—Waltz Time.

KIEV—Bing Crosby Time.

KFOX—Firebrands for Jesus.

9:05-KFI—Music.

KGER—Lutheran Hour.

9:10-KGFJ—Public Messenger.

9:15-KFI—Ladies' Day.

KNX—Aunt Jenny.

KHJ, KGB, KVOE—Coke

Club, Morton Downey

KMPC—Those Were the Days.

KFWB—Strolling Tom.

KFAC—Voice of Health.

KXLA—Harmony Homestead.

★KFVD, KFSD—News.

KWKW—Rev. Wildeman.

KIEV—Kate Smith Sing.

9:30-KNX—Helen Trent Romance.

KECA, KPRO, KFMB—Brene-

man's Breakfast.

KHJ—Time Out.

KMPC—Western Stars.

KFWB—Morning Melodies.

KLAC—Songs by Crosby.

★KWKW—News.

KGFJ—Open Album.

KFAC—Festival of Waltzes.

KFYD—Show Tunes.

KIEV—Meet the Band.

KGER—Bible Treasury Hour.

KFSD—Time to Relax.

9:45-KNX—Our Gal Sunday.

KHJ—Tune Time.

KMPC—Music for Christmas.

★KFWB, KRKD—News.

KLAC—Kiddle Klub.

KFYD—Here Comes Parade.

KWKW—Bing Crosby.

KIEV—Band Box.

KGER—Voice of China.

KFSD—It's a Good Idea.

KGB—Molly Morse.

10-KFI—Especially for You.

KNX—Big Sister.

★KHJ, KGB, KFXM, KVOE—

News, Glenn Hardy.

★KECA, KFMB, KPRO—Home

Edition.

★KMPC—News, Bill Leyden.

KFWB—House of Milani.

KWKW, KGFJ—Racing News.

★KLAC—News, Al Jarvis.

KFAC—Musical Encores.

KRKD—Music, Talk.

KFYD—Morning Serenade.

★KIEV, KFOX, KGER—News.

KXLA—Piano Parade.

KFSD—Sketches in Melody.

10:05-KGER—Must Do You Say?

10:15-KFI—What Do You Say?

KNX—Ma Perkins.

KECA, KFMB—William Lang

KHJ—Nancy Dixon.

KGFJ—Serenade for You.

★KXLA—News.

KIEV—Vocal Variety.

KFOX—Rev. Emma Taylor.

KGER—Kingdom Within.

KVOE—Editor's Diary.

10:25-KGFJ, KWKW—Races-Sports.

10:30★KFI, KFAC, KWKW—News.

KNX—Young Dr. Malone.

KECA, KPRO, KFMB—My

True Story.

KHJ, KGB, KVOE—Jackie

Hill Show.

KFWB—Concert Masters.

KXLA—Woman's World.

KGFJ—Upbeat Session.

KFYD—Union Rescue Mission.

KIEV—Range Songs.

KGER—Across the Footlights.

KFSD—Music Ball Varieties.

10:40-KWKW—Know Your Schools.

10:45-KFI—Joyce Jordan.

KNX—Raid of Life.

KHJ, KGB, KFXM, KVOE—

Bill Gwinn Show.

KMPC—Home Chats.

KFWB—Science of Mind.

KFAC—Musical Varieties.

KRKD—Midnight Mission.

KIEV—Musical Corral.

KGER—Kurbstone Forum.

KFOX—Hebrew Christian Hr.

KFYD—Robert McCormick.

10:55-KECA, KFMB—Hymns of All

Churches.

KGFJ, KWKW—Races-Sports.

11-KFI, KFSD—Today's Children.

KNX—Second Mrs. Burton.

KECA, KFMB—Hymns of All

Churches.

KHJ, KGB, KFXM, KVOE—

Bill Gwinn Show.

★KMPC—News, Bill Leyden.

KFWB—Bill Anson.

KFAC—Friendly Classics.

★KLAC—News, Al Jarvis.

KRKD—Music.

KXLA—Moments in Melody.

KWKW—Tops in Tunes.

KGFJ—Vocal Varieties.

KIEV—Show Time.

★KFVD, KGER—News.

KFOX—Bright Corner.

11:15-KFI, KFSD—Woman in White

KNX—Perry Mason.

★KECA—David Willis.

KHJ, KGB, KFXM, KVOE—

Smile Time.

KGFJ—Silver Strings.

TUESDAY Program Highlights

Morning Programs Appear in Lightface Type; Afternoon and Evening Programs Boldface

Comedy-Variety

1:00—Tommy Riggs Show, KECA

5:30—Date With Judy, KFI.

6:00—Amos 'n' Andy, KFI.

6:30—Fibber and Molly, KFI.

7:00—Bob Hope, KFI.

7:30—Red Skelton, KFI.

8:30—Mel Blanc, KNX.

Quiz, Participation

8:00—McNeill's Breakfast Club,

KECA.

9:00—Glamour Manor, KECA.

9:30—Breneman's Breakfast,

KECA.

11:30—Queen for a Day, KHJ.

1:00—G. E. House Party, KNX.

2:00—What's Doin', Ladies?,

KECA.

2:30—Meet the Missus, KNX.

2:30—Bride and Groom, KECA.

6:00—Vox Pop, KNX.

Drama

6:30—Hollywood Players, KNX.

9:00—Favorite Story, KFI.

Music

8:00—Fred Waring, KFI.

3:00—Musical Favorites, KFAC.

4:00—Musical Masterpieces,

KFAC.

4:30—American Melody Hour,

KNX.

6:00—Musical Digest, KGFJ.

6:30—Boston Symphony, KECA.

7:30—Melodies America Loves,

KNX.

8:00—Supper Club, KFI.

8:00—Evening Concert, KFAC.

8:15—Jack Smith, KNX.

8:30—Music Supreme, KMPC.

9:00—Saludos Amigos, KGFJ.

10:00—Lucky Dance Time, KFAC.

10:00—Eastside Show, KFWB.

10:00—Hollywood House Party,

KGFJ.

12:00—Rhapsody in Wax, KHJ.

Comment—Narration

8:15—Fred Beck, KNX.

9:00—Kate Smith, KNX.

9:30—Time Out, KHJ.

3:00—Burrit Wheeler, KNX.

4:30—Art Baker, KFI.

Mystery—Detective

8:30—Dark Venture, KECA.

8:30—The Falcon, KHJ.

9:00—Big Town, KNX.

Public Interest—

Information

6:30—American Forum, KHJ.

10:30—Open Hearing, KNX.

Sports

10:00—Race Lineup, KWKW.

10:00—Racing, KGFJ.

6:30—Bay Meadows, KMPC.

9:30—Inside Sports, KHJ.

10:00—Sid Ziff, KECA.

12:45—KFI, KFSD—Right to Happi-

ness.

KNX—Something to Talk

About.

KECA—Dorothy Dix Show.

KHJ—Louise Massey.

KMPC—Bill Hay Reads the

Bible.

★KXLA—News.

KWKW—Trade Winds Tavern.

KXLA—Farm Hour.

KIEV—Gals on Record.

KGB—Songs of Praise.

KGER—Garden School.

12:55-KGFJ, KWKW—Races-Sports.

1-KFI, KFSD—Backstage Wife.

KNX—G. E. House Party.

KECA—Tommy Riggs Show.

KHJ—Harlem Hospitality.

★KMPC—News.

KFWB—Bill Anson.

KGFJ—Sunset and Vine.

★KLAC, KFVD, KGER—News.

KRKD—Music.

KWKW—Vets' Rehabilitation.

KECA, KFMB—Bride and Groom.
 KHJ, KGB, KVOE—Heart's Desire.
 KGFJ—Among My Souvenirs.
 *KRKD—News, Music.
 *KWKW—News, The Crow.
 KIEV—Musical Potpourri.
 KFOX—Sagebrush Symphony.
 KGER—Feature Story.
 2:40—KGER—Long Beach Band.
 2:45—KFI, KFSD—Front Page Farewell.
 KFVB—Afternoon Melodies.
 *KGFJ, KFVD—News.
 KLAC—Back Stage Interview.
 KFAC—Organ Moods.
 2:55—KGFJ, KWKW—Races-Sports.
 3—KFI, KFSD—Road of Life.
 KXX—Burrillt Wheeler.
 KECA, KFMB—Ladies, Be Seated.
 KHJ, KGB, KVOE—Say It With Music.
 *KMPC—News, Record Room.
 KFVB—Afternoon Melodies.
 *KLAC, KXLA, KGER—News.
 KFAC—Musical Favorites.
 KRKD—Matinee Melodies.
 KGFJ—Ted Lenz Variety Hall.
 KFVD—L. A. Daily Reporter.
 KWKW—Swing Session.
 KIEV—Melody at Three.
 3:05—KGER—Under Blue Skies.
 3:15—KFI—Life Can Be Beautiful.
 KHJ—Happy Homes.
 KFVB—Bert Fluke.
 KXLA—Juke Box Matinee.
 KLAC—Piano and A.
 KIEV—Matter of Records.
 KGER—Cheerful Chat.
 *KFSD—News.
 3:25—KGFJ, KWKW—Races-Sports.
 3:30—KFI, KFSD—Aunt Mary.
 KXX—You and Alcohol.
 KECA—Norwood Smith Sings.

MILD & MELLOW

3:30 to 4 P.M.
 Monday Through Friday

KMPC

KMPC—Mild and Mellow.
 KFVB—Melody Matinee.
 KLAC—Juke Box Review.
 KWKW—American Jewish Hr.
 *KRKD—News, Music.
 KFOX—Your Girl Friend.
 KGER—Take It Easy Time.
 KGB—Wax Shop.
 3:45—KFI, KFSD—Dr. Paul.
 *KXX—The World Today.
 KECA—Frances Scully.
 KHJ—Music by Rexall.
 KFVB—Charles Dean.
 KFAC—Moments in Music.
 KFVD—Rumba.
 KVOE—Sea Hound.
 3:55—KGFJ, KWKW—Sports Flash.
 4—KFI, KFSD—This Woman's Secret.
 KXX—That's Life.
 *KECA—Headline Edition.
 *KHJ, KGB, KFMB, KVOE—Fulton Lewis, Jr.
 *KMPC—News, Palladium.
 KFAC—Musical Masterpieces.
 KFVB—Gospel and Song.
 *KLAC, KIEV—News.
 KXLA—Juke Box Matinee.
 KGFJ—Lenz Variety Hall.
 KWKW—Italian Melodies.
 KFVD, KRKD—Piano.
 *KGER, KFOX—News.
 4:05—KGER—Take It Easy Time.
 4:15—KFI—News of the World.
 *KECA—Alvin Wilder.
 *KHJ, KGB, KFMB, KVOE—Tex Miller.
 KMPC—Song of the Stars.
 KLAC—Belle Martell.
 *KFVD, KFSD, KFMB—News.
 KRKD—Movieband Quiz.
 KIEV—Modern Concert Hall.
 4:25—KGFJ, KWKW—Races-Sports.
 4:30—KFI—Art Baker's Notebook.
 KXX—American Melody Hour.
 KECA—Dick Tracy.
 KHJ, KVOE—Erskine Johnson
 KMPC—Adventures of Betty and Bob.
 KFVB—Musical Roundup.
 KLAC—Lullaby in Rhythm.
 KGFJ—Lenz Variety Hall.
 KRKD—Tunes of the Day.
 KWKW—Today at the Races.
 KFVD—Tea Time Music.
 KIEV—Afternoon Serenade.
 KFOX—Old Age Pension.
 KPRO—Twilight Tales.
 KFMB—Mandrake, Magician.
 4:45—KECA, KFMB, KPRO—Tennessee Jed.
 KHJ, KGB, KFMB, KVOE—Buck Rogers.

KMPC—Twilight Tales.
 KFVB—Stuart Hamblen.
 *KLAC—Gen Junnius Pierce.
 *KRKD—News.
 *KFSD—H. V. Kalltenborn.
 4:55—KGFJ—Sports Flash.
 5—KFI—Feature Wire.
 *KXX—Knox Manning, News.
 *KHJ, KGB, KFMB, KVOE—News, Hemingway.
 KECA, KPRO, KFMB—Terry and the Pirates.
 *KMPC—News, Teen & Twenty.
 KFVB—Stuart Hamblen.
 *KLAC—News.
 KFAC—Sunset Symphonette.
 KGFJ—Live at Five.
 KRKD—Songs of the Saddle.
 KXLA—Juke Box Matinee.
 *KGER—News, Army Program.
 KFSD—Anniversary Date.
 KFOX—Sunshine Mission.
 5:15—KFI, KFAC, KFSD—News.
 KXX—Green Light Revue.
 KECA, KFMB—Sky King.
 KHJ, KGB, KFMB, KVOE—Superman.
 KLAC—Irwin Allen.
 KGFJ—Race Recap.
 KGER—Books.
 5:30—KFI, KFSD—A Date With Judy.
 *KXX—Harry Flannery.
 KECA, KPRO, KFMB—Jack Armstrong.
 KHJ, KGB, KFMB, KVOE—Captain Midnight.
 KFAC—Whoa Bill Club.
 KLAC—Al Jarvis Ballroom.
 KGFJ—Songs for You.
 KRKD—Hit Tunes.
 KXLA—Future Pianists.
 KGER—Texas Jim Lewis.
 *KFOX—News.
 5:45—KXX—News, Garred.
 *KECA, KPRO—News.
 KHJ, KGB, KFMB, KVOE—Adventures of Tom Mix.
 KMPC—H. Allen.
 KXLA—Miniature Concert.
 KGFJ—The Law Is Your Servant.
 KRKD—Race Results.
 5:55—KXX—Bill Henry.
 KGFJ—Races, Sports.
 6—KFI, KFSD—Amos 'n' Andy.
 KXX—Vox Pop.
 KECA—How Do You Pronounce It?
 *KHJ, KGB—Gabriel Heatter.
 *KMPC, KFVB, KFOX—News.
 KFAC—Music for Everyone.
 *KLAC, KGER—News.
 KGFJ—Musical Digest.
 KXLA—Alhambra H.S.
 KRKD—Early Dancette.
 6:05—KLAC—Al Jarvis.
 6:15—KHJ—Merv Griffin Sings.
 KMPC—Parade of Sports.
 KFVB—Warner Bros. Orch.
 KXLA—Mary Burke King.
 KGER—Today in Sports.
 KGB—San Diego Sports.
 6:30—KFI, KFSD—Fibber McGee and Molly.
 KXX—Hollywood Players.
 KECA, KPRO, KFMB—Boston Symphony.
 KHJ, KGB, KFMB, KVOE—American Forum.
 KMPC—Bay Meadows.
 KFVB—America Dances.
 KLAC—Sam Balter, Sports.
 KFAC—Hour of Music.
 KXLA—Help Wanted.
 KRKD—Show Tunes.
 KFOX—Hal's Memory Room.
 KGER—Helene Smith.
 6:45—KLAC—My Serenade.
 KXLA—Music for You.
 7—KFI, KFSD—Bob Hope.
 KXX—Women's Forum.
 KHJ, KGB, KFMB, KVOE—American Forum.
 KECA, KPRO, KFMB—Boston Symphony.
 *KMPC—News.
 KFVB—America Dances.
 KFAC—Hour of Music.
 KGFJ—Musical Digest.
 *KXLA—Averill Bertram.
 *KLAC, KRKD, KGER—News.

KGFR—Fagan.
 7:15—KHJ, KGB—Upton Close.
 KLAC—It's Dance Time.
 KXLA—Bandstand Revue.
 KRKD—Three-Quarter Time.
 KFOX—Fishing Pals.
 7:30—KFI, KFSD—Red Skelton.
Melodies America Loves
Hellen Olofon
Soprano
Marvin Bolinger
Tenor
 KXX—Tuesday—7:30 P. M.
 INGLEWOOD PARK CEMETERY ASS'N.

KXX—Melodies America Loves.
 KECA—Music Preferred.
 KHJ, KGB, KFMB, KVOE—Red Ryder.
 KMPC—Firestone Favorites.
 KFVB—Sports Final.
 KLAC—Barclay Allen Orch.
 KFAC—Floretta's Jewel Box.
 KXLA—Hawaiian Melodies.
 KRKD—Do You Know?
 KGER—Prophecy Speaks.
 7:45—KECA—Alvin Wilder.
 KFVB—Moods in Music.
 *KGFJ, KFOX—News.
 KXLA—T. Texas Tyler.
 8—KFI, KFSD—Frost Warnings; Supper Club.
 *KXX—Lowell Thomas.
 KECA, KFMB—Lum & Abner.
 KHJ, KGB, KFMB, KVOE—Count of Monte Cristo.
 *KMPC, KLAC, KGER—News.
 *KFVB—News.
 KFAC—Evening Concert.
 KGFJ—Caucasian Memories.
 KXLA—Romantic Melodies.
 8:15—KFI, KFSD—Fleetwood Lawton.
 KXX—Jack Smith.
 *KECA, KPRO, KFMB—Elmer Davis.
 KMPC—Korn Kobblers.
 KFVB—Twilight on the Trail.
 KLAC—Backstage Interview.
 KGFJ—Keyboard and Console.
 *KXLA—News.
 *KGER—Civil Service.
 8:30—KFI, KFSD—Rudy Vallee Show.
 KXX—Mel Blanc Show.
 KECA, KPRO, KFMB—Dark Venture.
 KHJ, KGB, KFMB, KVOE—The Falcon.
 KMPC—Music Supreme.
 *KFVB—News.
 KLAC—Jan Garber Orch.
 KGFJ—Music Has Charm.
 KXLA—97th Street Corral.
 KGER—Music.
 8:45—KFVB—Guy Lombardo Orch.
 KLAC—Charles Barnet Orch.
 8:55—KXX—News.

The BULLOCK'S SHOW
 Favorite Story
 THIS WEEK
 The World's
 Favorite Story
KFI
 9.00 P. M. TUESDAYS

Thrilling!
RETRIBUTION
KECA—9 P.M.
 Presented by
PIUMA WINES
 KECA, KPRO—Retribution.
 KMPC—Easy Aces.
 KFVB—Music.
 *KLAC—News.
 KFAC—Evening Concert.
 KXLA—Seaboard Home Hour.
 KGFJ—Saludos Amigos.
 KFSD—Time for Music.

9:15—KHJ, KGB, KFMB, KVOE—James Crowley.
 KMPC—Spotlight Stars.
 KFVB—Showtime.
 KLAC—Music by Arrangement
 KGER—Music.
 KFI—American Way.
 9:30—KXX—Tapestries of Life.
 KECA—American Revue.
 KHJ, KGB, KFMB, KVOE—Inside of Sports.
 KMPC—Say It With Music.
 KFVB—Maurice Hart.
 KGFJ—Air-o-torials.
 KLAC—Western Caravan.
 KFSD—Murder at Midnight.
 9:40—KGFJ—Musical Horizons.
 9:45—KFI—Musical Treasure Chest.
 KXX—Fact or Fantasy.
 KMPC—Waltz to Remember.
 KLAC—Music Hall.
 KGB—Bob Crosby Orch.
 10—KFI, KFSD—The Reporter.
 *KXX—Chet Hunter, News.
 *KHJ, KFMB, KGB, KVOE—Fulton Lewis, Jr.
 KECA—Sid Ziff, Sports.
 *KMPC, KGER—News.

EASTSIDE SHOW
 10 TO 12 P.M.
 Every Night Except Sunday
KFWB

KFWB—Eastside Show.
 KFAC—Lucky Lager Dance.
 KGFJ—Hollywood House Party
 KLAC—Olympic Fights.
 KXLA—Tuesday at Ten.
 KFVB—Spade Cooley Time.
 KFMB—Am. Vets Forum.
 10:05—KGER—Musical Roundup.
 10:15—KFI—Madison 2345, Times Information.
 KXX—Bob Elson.
 *KECA, KHJ, KGB, KVOE—News.
 KMPC—Fred Waring.
 KFSD—Concert Hall.
 10:30—KFI—Inside the News.
 KXX—Open Hearing.
 KECA—Hits and Encores.
 KHJ—Sing, America, Sing.
 KMPC—Man With a Band.
 KXLA—Dance Time.
 KGER—Cowboy Music.
 KGB—Cavallaro Orch.
 10:45—KFI—Show Time.
 KECA, KFMB—Freddie Martin Orch.
 KHJ, KGB—Bob Crosby Orch.
 *KFSD—News.
 11—KFI, KECA, KHJ, KMPC, KLAC, KGER—News.
 *KXX—Nelson Fringie.
 KFVB—Eastside Show.
 KFAC—Lucky Lager Dance.
 KFVB—Dance Time.
 KFSD—Spade Cooley Time.
 KGFJ—Hollywood House Party
 KXLA—B & R Ranch House.
 11:05—KGER—Musical Roundup.
 11:15—KFI—Love Letters.
 KXX—Tommy Tucker Orch.
 KECA—Philharmonic Reporter
 KHJ—Vito Musso Orch.
 KMPC—Dance Time.
 KLAC—Xmas Early.
 KGB—Vito Musso Orch.
 KXLA—Bandstand Review.
 KFMB—Cheatin' on Sandman.
 11:20—KECA—Jack Pina Orch.
 11:30—KFI—Lullaby Time.
 KXX—Sunnyside of Midnight.
 KHJ, KGB—Sterling Young Orch.
 KXLA—Platter Party.
 11:35—KFI—Joe Rehmus Orch.
 11:45—KHJ, KGB, KVOE—News.
 KECA—E. Le Baron Orch.
 11:55—KFI, KXX, KECA, KFSD—News.

JUNIOR GOLFER
 Comedian Jack Carson, who is one of radio's indefatigable golfers, wants his five-year-old son, John, to tee off in his footsteps. Jack recently gave the youngster a complete matched set of little clubs as a birthday gift. Jack's thorniest problem now is to get the boy to shout "Fore!" when a window obstructs his playroom "fairway."
 Page Twenty-one

SECURITY BANK
Symphonia
 KMPC 7:05 PM
TONIGHT'S FEATURE
 "Suite in F Sharp
 Minor-Rondo"
 Dohnanyi
 7:05—KMPC—Security Symphonias.

WEDNESDAY, DECEMBER 18

KLAC	KFI	KECA	KHJ	KFVD	KXLA	KFSG	KGFJ	KFXM	KFAC	KGER	KWKW	KFMB
570	640	790	930	1020	1110	1230	1230	1330	1390	1440	1490	
800	710	870	980	1070	1150			1240	1280	1360	1430	1450

- 8-KFI, KFSD—Fred Waring.
- KNX—Johnny Murray.
- KECA, KPRO, KFMB—Don McNeill's Breakfast Club.
- *KHJ, KGB, KBLAC, KIEV, *KMPC, KXLA, KFAC, KIEV, KGER—News.
- KFWB—L.A. Breakfast Club.
- KGFJ—Concert Pastelle.
- KFAC—Country Church.
- *KLAC—News, Picture Album.
- KWKW—Breakfast Serenade.
- KRRD, KFOX—Bible Institute on the Air.
- KFVD—Wakeup Ranch.
- 8:05—KGER—Soul Patrol.
- 8:15—*KNX—Fred Beck.
- *KHJ—Frazier Hunt.
- KMPC—Markets, Sports.
- KLAC—Top of the Morning.
- KIEV—Trade Winds Tavern.
- KGER—Mizpah.
- 8:30—KFI, KFSD—Jack Rerch.
- KNX—Grand Slam.
- *KHJ, KFAC, KWKW—News.
- KMPC—Tuttie's Tune Time.
- KGFJ—Waltz Inflation.

- *KIEV, KFOX, KGER—News.
- KFVD—Morning Serenade.
- KXLA—Piano Parade.
- KFSD—San Diego Spotlight.
- 10:15—KFI—What Do You Say?
- KNX—Ma Perkins.
- KECA, KPRO, KFMB—Ted Malone.
- KHJ—Nancy Dixon.
- KGFJ—Serenade for You.
- *KXLA—News.
- KIEV—Vocal Variety.
- KGER—Kingdom Within.
- 10:25—KGFJ, KWKW—Races-Sports.
- 10:30—*KFI, KFAC, KWKW—News.
- KNX—Young Dr. Malone.
- KECA, KPRO, KFMB—My True Story.
- KHJ, KGB, KVOE—Home-Steard Drawing.
- KFWB—Concert Masters.
- KGFJ—Upbeat Session.

- 11:15—KFI, KFSD—Woman in White
- KNX—Perry Mason.
- *KECA—David Willis.
- KHJ, KGB, KFXM, KVOE—Smile Time.
- KGFJ—Silver Strings.
- KXLA—Hawaiian Melodies.
- KIEV—Music Box.
- KFVD—Violet Schram.
- KGER—Helene Smith.
- KFMB—Magic Carpet.
- 11:25—KGFJ, KWKW—Races-Sports.
- 11:30—KFI—Masquerade.
- KNX—Lone Journey.
- KHJ, KGB, KFXM, KVOE—Queen For a Day.
- KECA, KPRO, KFMB—Listening Post.
- KFVD—Dr. Louis Talbot.
- KGFJ—Reminiscent Rhythm.
- KFAC—L.A. City College.
- *KWKW—News, This Day.
- *KRRD, KXLA, KFOX—News.
- KIEV—Tropical Tempos.
- 11:40—KFI, KFSD—Betty Crocker.
- 11:45—KFI—Light of the World.
- KNX—Rose of My Dreams.
- KECA—Frank Parker Show.
- *KGFJ, KFSD—News.
- KFAC—Piano Gems.
- KRRD—Hawaiian Melodies.
- KXLA—Songs of the Saddle.
- KGER—Feminine Fare.
- KPRO—This Curious World.
- KFMB—Cliff Edwards.
- 11:55—KGFJ, KWKW—Races-Sports.

- *KHJ—Sam Hayes.
- KMPC—Bridce Club.
- *KFWB—News.
- KWKW—Farm News.
- KGFJ—Intermusim.
- KFAC—Masle.
- KFVD—Violet Schram.
- KXLA—Red Murrell.
- KIEV—Glendala High.
- 12:45—KFI, KFSD—Right to Happi-ness.
- KNX—Something to Talk About.
- KECA—Dorothy Dix Show.
- KHJ—Louise Massey.
- KMPC—Bill Hay Reads the Bible.
- *KFAC—News.
- KWKW—South American Way
- KXLA—Farm Hour.
- KIEV—Gals on Record.
- KGER—Garden School.
- KGB—Songs of Praise.
- 12:55—KGFJ, KWKW—Races-Sports.

KXLA, 8:30 A.M.
HAVEN OF REST
 Mon., Wed., Fri.
 First Mate Bob and the Good Ship Grace

NOW PIERRE
 Maestro of the Chafing Dish
 With Marion Lee
WOMAN'S WORLD
 on KXLA—10:30 A.M.

- KXLA—Haven of Rest.
- *KRRD—News, Music.
- KIEV—Service Clubs.
- KGB, KVOE—Bill Harrington
- 8:45—KFI, KFSD—David Harum.
- KNX—Rosemary.
- KHJ, KGB, KFXM, KVOE—Victor H. Lindlahr.
- KMPC—A Song for You.
- KFAC—Show Time.
- KFVD—Vocal Favorites.
- KWKW—Wings of Healing.
- KIEV—Musical Memories.
- KGER—Music.
- 9—*KFI, KGFJ, KGER—News.
- KNX—Kate Smith.
- KHJ—Foodcraft Carnival.
- KECA, KPRO, KFMB—Glamour Manor.
- *KMPC—News, Stork Club.
- *KLAC—News, Public Service.
- KFAC—Unity.
- KXLA, KFVD—Waltz Time.
- KRRD—Sagebrush Serenade.
- KWKW—Victory of China.
- KIEV—Blue Crosby Time.
- KFOX—Firebrands for Jesus.
- KGB—Notes at Nine.
- 9:05—*KFI—Feature Wire.
- KGER—Lutheran Hour.
- 9:15—*KFI—Ladies' Day.
- KNX—Aunt Jenny.
- KHJ, KGB, KVOE—Coke Club, Morton Downey.
- KMPC—Time Were the Days.
- KGFJ—Public Messenger.
- KFAC—Voice of Health.
- KXLA—Harmony Homestead.
- KWKW—Rev. Wildema.
- *KFVD, KFSD—News.
- KIEV—Kate Smith Songs.
- 9:30—KNX—Helen Trent Romance.
- KHJ—Time Out.
- KECA, KPRO, KFMB—Breneman's Breakfast.
- KMPC—Western Stars.
- KFWB—Melodias.
- KLAC—Songs by Crosby.
- *KWKW—News.
- KGFJ—Open Album.
- KFAC—Festival of Waltzes.
- KFVD—Show Tunes.
- KIEV—Meet the Band.
- KGB—Marine Band.
- KFSD—Time to Relax.
- KGER—Bible Treasury Hour.
- 9:45—KNX—Our Gal Sunday.
- KHJ—Tune Time.
- KMPC—Music for Christmas.
- *KFWB, KRRD—News.
- KLAC—Kiddie Klub.
- KWKW—Shopping With Helen.
- KFVD—Here Comes Parade.
- KIEV—Band Box.
- KGER—Voice of China.
- KFSD—It's a Good Idea.
- KGB—Molly Morse.

- KXLA—Woman's World.
- KFVD—Union Rescue Mission.
- KIEV—Rance Song.
- KGER—Across the Footlights.
- KFSD—Music Hall Varieties.
- 10:40—KWKW—Calling All Vets.
- 10:45—KFI—Joyce Jordan.
- KNX—Road of Life.
- KHJ, KGB, KFXM, KVOE—Bill Gwin Show.
- KMPC—Home Chats.
- KFWB—Science of Mind.
- KFAC—Musical Varieties.
- KRRD—Midnight Mission.
- KIEV—Musical Corral.
- KFOX—Hebrew Christian Hr.
- KGER—Kurbstone Forum.
- KFSD—Robert McCormick.
- KECA, KFMB—Hymns of All Churches.
- 10:55—KGFJ, KWKW—Races-Sports.
- 11—KFI, KFSD—Today's Children
- KNX—Second Mrs. Burton.
- KHJ, KGB, KFXM, KVOE—Bill Gwin Show.
- KECA, KFMB—Hymns of All Churches.
- *KMPC—News, Bill Leyden.
- KFWB—Bill Anson.
- KXLA—Easy Listening.
- KFAC—Friendly Classics.
- *KLAC—News, Al Jarvis.
- KGFJ—Vocal Varieties.
- KRRD—Music.
- KWKW—Tops in Tunes.
- *KFVD, KGER—News.
- KIEV—Show Time.

- 12—KFI—Farm Reporter.
- KNX—Burril Wheeler.
- *KECA, KHJ, KMPC, KIEV, KGER, KGB, KVOE—News.
- KFMB—Bill Anson.
- KGFJ—Keyboard Magic.
- KFAC—Luncheon Concert.
- *KLAC—News, Al Jarvis.
- KFVD—Editor of the Air.
- KWKW—Rhapsody in Wax.
- KXLA—Dinner Bell Roundup.
- KRRD—Prairie Schooner.
- KFSD—Life Can Be Beautiful
- 12:15—KFI, KFSD—Ma Perkins.
- KNX—Melody Ranch.
- KECA—Cliff Edwards.
- KHJ—Johnson Family.
- *KMPC, KFOX, KFXM—News.
- KFAC—Musical Portraits.
- KIEV—Waltz Time.
- KGER—T. Texas Tyler.
- KPRO—Three Men on a Mike.
- KGB—S. D. Scrapbook.
- KFMB—Word to the Wives.
- KVOE—This Is Music.
- 12:20—KWKW—Voices of Tomorrow.
- 12:25—KGFJ, KWKW—Races-Sports.
- 12:30—KFI, KFSD—Pepper Young.
- *KNX—Knox Manning, News.
- *KECA, KPRO, KFMB—Edwin C. Hill.

- 1—KFI, KFSD—Backstage Wife.
- KNX—G.E. House Party.
- KECA—Tommy Riggs Show.
- KHJ—Harlan Hospitality.
- *KMPC—News.
- KFMB—Bill Anson.
- KFAC—Music in the American Manner.
- *KLAC, KFVD, KGER—News.
- KRRD—Music.
- KGFJ—Sunset and Vine.
- KWKW—Vets' Rehabilitation.
- KXLA—Community Broad-caster.
- KIEV—Meet the Maestro.
- KFOX—Platter Pantry.
- *KGB, KVOE—Cedric Foster.
- 1:05—KMPC—Today in History.
- KGER—Out of the Band Box.
- 1:10—KLAC—Juke Box Review.
- 1:15—KFI, KFSD—Stella Dallas.
- KMPC—Dixie Hospitality.
- KLAC—Music From Hollywood
- KXLA—This Is Our Duty.
- KFVD—Piano Moods.
- KGB, KVOE—The Johnson Family.
- 1:25—*KNX—News.
- KGFJ, KWKW—Races-Sports.
- 1:30—KFI, KFSD—Lorenzo Jones.
- KNX—Money on the Line.
- KECA—Walter Klernan.
- KHJ—Melody Matinee.
- KMPC—Musical Portraits.
- *KXLA, KWKW, KRRD—News
- KGFJ—Today's Hits.
- KFVD—Hawaiian Music.
- KIEV—Organ Moods.
- KGB—Shady Valley Folks.
- 1:35—KWKW—Andy Mansfield.
- 1:45—KFI, KFSD—Widder Brown.
- KNX—Backgrounds for Liv-ing.
- KECA—Ethel and Albert.
- KMPC—Voice of the Army.
- KFAC—Piano Classics.
- KXLA—Afternoon Varieties.
- KIEV—Musical Capers.
- KRRD—Music.
- KFVD—Vocal Varieties.
- KVOE—Radio Tour.
- 1:55—KGFJ, KWKW—Races-Sports.
- 2—KFI, KFSD—When a Girl Marries.
- KNX—School of the Air.
- KECA, KFMB, KPRO—What's Doin', Ladies?
- KHJ, KGB, KVOE—Tell Your Neighbor.
- *KMPC—News, Record Room.
- KFWB—Diamond B Ranch.
- *KLAC—News.
- KFAC—Swiches in Strings.
- KGFJ—Richard Himber.
- KXLA—Musical Dept. Store.
- KWKW—The Crow Show.
- KIEV—This Rhythmic Age.
- KFVD—Timely Tunes.
- KRRD—Public Service.
- KGER—Long Beach Band.
- 2:15—KFI, KFSD—Portia Faces Life.
- KHJ, KGB, KFXM, KVOE—John J. Anthony.
- KFWB—United Nations Report
- KGFJ—Record Jackpot.
- KLAC—Picture Album.
- KIEV—Lands of Song.
- KRRD—Concert Melodies.
- KFOX—Public Bulletin.
- 2:25—KECA—They Said It Today.
- KGFJ, KWKW—Races-Sports
- 2:30—KFI, KFSD—Just Plain Bill.
- KNX—Meet the Missus.
- KHJ, KGB, KVOE—Heart's Desire.
- KECA, KFMB—Bride and Groom.

WEDNESDAY Program Highlights
 Morning Programs Appear in Lightface Type; Afternoon and Evening Programs Boldface

Comedy-Variety

- 1:00—Tommy Riggs Show, KECA
- 6:00—Duffy's Tavern, KFI
- 6:30—Dinah Shore, KNX
- 7:00—Frank Morgan, KFI
- 8:30—Great Gildersleeve, KFI
- 9:00—Bing Crosby, KECA
- 9:00—Jack Carson, KNX
- 9:30—Henry Morgan, KECA.

Quiz, Participation

- 8:00—McNeill's Breakfast Club, KECA.
- 8:00—L. A. Breakfast Club, KFWB.
- 9:00—Glamour Manor, KECA.
- 9:30—Breneman's Breakfast, KECA.
- 11:30—Queen for a Day, KHJ.
- 1:00—G.E. House Party, KNX.
- 2:00—What's Doin', Ladies?, KECA.
- 2:30—Meet the Missus, KNX.
- 2:30—Bride and Groom, KECA.
- 6:30—Tot o' Gold, KECA.
- 7:30—Ray Kner, KFI.
- 7:30—Information, Please, KNX.

Drama

- 6:30—Hollywood Theater, KFI.
- 7:00—Academy Award, KNX.
- 8:30—Dr. Christian, KNX.

Music

- 8:00—Fred Waring, KFI.
- 3:00—Musical Favorites, KFAC.
- 4:00—Musical Masterpieces, KFAC.
- 6:00—Frank Sinatra, KNX.
- 6:00—Musical Digest, KGFJ.
- 8:00—Supper Club, KFI.
- 8:00—Evening Concert, KFAC.
- 8:15—Jack Smith, KNX.
- 8:30—Music Supreme, KMPC.
- 9:00—Saludos Amigos, KGFJ.
- 10:00—Eastside Show, KFWB.
- 10:00—Lucky Dance Time, KFAC.
- 10:00—Hollywood House Party, KGFJ.
- 12:00—Rhapsody in Wax, KHJ.
- 8:15—Fred Beck, KNX.
- 9:00—Kate Smith, KNX.
- 9:30—Time Out, KHJ.
- 10:15—Ted Malone, KECA.
- 12:00—Burril Wheeler, KNX.
- 3:00—Burril Wheeler, KNX.
- 4:30—Art Baker, KFI.
- Mystery—Detective**
- 6:00—Arlene Francis, KECA.
- 1:00—Michael Shayne, KHJ.
- 9:00—Mr. and Mrs. North, KFI.
- 9:30—Mr. District Attorney, KFI
- Public Interest—Information**
- 7:45—LaGuardia, KECA.
- Sports**
- 10:00—Race Lineup, KWKW.
- 10:00—Racing, KGFJ.
- 6:30—Bay Meadows, KMPC.
- 8:30—Sportsmen's Club, KECA.
- 9:30—Inside Sports, KBJ.
- 10:00—Sid Ziff, KECA.

KGJF—Among My Souvenirs.
KWKW—News, Serenade.
KRKO—News, Music.
KIEV—Musical Potpourri.
KFOX—Sagebrush Symphony.
KGER—Feature Story.

2:40—**KGER**—Long Beach Band.
 2:45—**KFI**, **KFSD**—Front Page Farrell.
KFAC—Organ Moods.
KGJF, **KFVD**—News.

2:55—**KGJF**, **KWKW**—Races-Sports.

3—**KFI**, **KFSD**—Road of Life.
KNX—Burritt Wheeler.
KECA, **KPRO**, **KFMB**—Ladies, Be Seated.
KHJ—Fact and Fable.
KMPC—News, Record Room.
KGJF—Afternoon Melodies.
KLAC, **KXLA**, **KGER**—News.
KFAC—Musical Favorites.
KGJF—Ted Lenz Variety Hall.
KFVD—L. A. Daily Reporter.
KRKO—Matinee Melodies.
KWKW—Swing Session.
KIEV—Melody at Three.
KGB, **KVOE**—Say It With Music.

3:05—**KGER**—Under Blue Skies.
 3:15—**KFI**—Life Can Be Beautiful.
KHJ—Happy Homes.
KFVB—Bent Fiske.
KLAC—Piano and I.
KFVD—Popular Favorites.
KXLA—Juke Box Matinee.
KIEV—Matter of Records.
KGER—Cheerful Chat.
KFSD—News.

3:25—**KGJF**, **KWKW**—Races-Sports.
 3:30—**KFI**, **KFSD**—Aunt Mary.
KNX—Word From the Country
KECA—Norwood Smith Sings.

MILD & MELLOW
 3:30 to 4 P.M.
 Monday Through Friday
KMPC

KMPC—Mild and Mellow.
KFVB—Melody Matinee.
KLAC—Juke Box Review.
KGJF—Lenz Variety Hall.
KWKW—American Jewels, Hr.
KFVD—AFRA Workshop.
KFOX—Your Girl Friend.
KGER—Take It Easy Time.
KGB—Wax Shop.

3:45—**KFI**, **KFSD**—Dr. Paul.
KNX—The World Today.
KECA—Frances Scully.
KHJ—Music by Rexall.
KFVB—Charles Dean.
KFAC—Moments in Music.
KVOE—Sea Hound.

3:55—**KGJF**, **KWKW**—Races-Sports.

4—**KFI**, **KFSD**—This Woman's Secret.
KNX—The Plainsmen.
KHJ, **KGB**, **KFXM**, **KVOE**—Fulton Lewis, Jr.
KECA—Headline Edition.
KMPC—News, Palladium.
KFVB—Gospel and Song.
KXLA—Juke Box Matinee.
KFAC—Musical Masterpieces.
KLAC, **KIEV**—News.
KGJF—Lenz Variety Hall.
KWKW—Italian Melodies.
KRKO, **KFVD**—Piano.
KGER, **KFOX**—News.

4:05—**KGER**—Take It Easy Time.
 4:15—**KFI**, **KFSD**, **KFVD**—News.
KNX—One for the Book.
KECA—Alvin Wilder.
KHJ, **KGB**, **KFXM**, **KVOE**—Rex Miller.
KMPC—Song of the Stars.
KLAC—Betty Phillips.
KRKO—Morieland Quiz.
KFVB—Modern Concert Hall.

4:25—**KGJF**, **KWKW**—Races-Sports.
 4:30—**KFI**—Art Baker's Notebook.
KNX—L. A. Story.
KECA—Dick Tracy.
KHJ, **KVOE**—Erskine Johnson
KMPC—Adventures of Betty and Bob.
KFVB—Music.
KLAC—Lullaby in Rhythm.
KWKW—Today at the Races.
KFVD—Ten Time Music.
KRKO—Tunes of the Day.
KIEV—Afternoon Serenade.
KFOX—Old Age Pension.
KFMB—Mandrake, Magician.

4:45—**KNX**—George Fisher.
KECA, **KFMB**—Tennessee Jed
KHJ, **KGB**, **KFXM**, **KVOE**—Buck Rogers.
KMPC—Celebrities.
KFVB—Stuart Hamblen.
KLAC—Gen Junnius Pierce.
KRKO—News.

KFSD—H. V. Kaltenborn.
 4:55—**KGJF**—Sports Flash.

5—**KFI**—Life with Crosby.
KNX—Knox Manning, News.
KHJ, **KGB**—News, Hemingway.
KECA, **KPRO**, **KFMB**—Terry and the Pirates.
KMPC—News, Teen & Twenty.
KFVB—Stuart Hamblen.
KLAC—News.
KFAC—Sunset Symphonette.
KXLA—Juke Box Matinee.
KGJF—Jive at 5.
KRKO—Songs of the Saddle.
KFSD—Anniversary Date.
KFOX—Sunshine Mission.
KGER—News, Career Call.

5:15—**KFI**, **KFSD**, **KFAC**—News.
KNX—Green Light Revue.
KHJ, **KGB**, **KFXM**, **KVOE**—Superman.
KECA, **KFMB**—Sky King.
KLAC—Irwin Allen.
KGJF—Race Recap.
KGER—Army Recruiting.

5:30—**KFI**—Casa Cugat.
KNX—Harry Flannery.
KECA, **KPRO**, **KFMB**—Jack Armstrong.
KHJ, **KGB**, **KFXM**, **KVOE**—Captain Midnight.
KLAC—Al Jarvis.
KGJF—Songs for You.
KFAC—Whoo Bill Club.
KXLA—Future Pianists.
KRKO—Hit Tunes.
KRKO—News.
KGER—Texas Jim Lewis.
KESD—So the Story Goes.

5:45—**KFI**, **KFSD**—Elmer Peterson.
KNX—News, Garred.
KECA, **KPRO**—News.
KHJ, **KGB**, **KFXM**, **KVOE**—Adventures of Tom Mix.
KMPC—H. Allen.
KXLA—Miniature Concert.
KGJF—If They Had Lived.
KRKO—Race Results.

5:55—**KNX**—Bill Henry, News.
KGJF—Races.

6—**KFI**, **KFSD**—Duffy's Tavern.
KNX—Songs by Sinatra.
KECA, **KPRO**—Arlene Francis.
KHJ, **KGB**, **KFXM**, **KVOE**—Gabriel Heatter.
KMPC, **KFVB**, **KLAC**, **KGER**, **KFXM**—News.
KGJF—Musical Digest.
KFAC—Music for Everyone.
KRKO—Music.
KXLA—Pasadena Community Playhouse.

6:05—**KLAC**—Al Jarvis.
 6:15—**KHJ**—Barry Wood Show.
KMPC—Parade of Sports.
KFVB—Warner Bros. Orch.
KGER—Today in Sports.
KGB—San Diego Sports.
KVOE—Stars of Tomorrow.

6:30—**KFI**—Hollywood Theater.
KNX—Dinah Shore.
KECA, **KFMB**—Pot o' Gold.
KHJ, **KGB**, **KFXM**, **KVOE**—Baldoz Drummond.
KMPC—Bay Meadows.
KFVB—America Dances.
KFAC—Hour of Music.
KLAC—Sam Halter, Sports.
KXLA—Help Wanted.
KFOX—Hal's Memory Room.
KGER—Helene Smith.
KFSD—Barry Wood Show.

6:45—**KLAC**—My Serenade.
KXLA—Music for You.

7—**KFI**, **KFSD**—The Fabulous Dr. Tweedy.
KNX—Academy Award Theatre.
KECA, **KFMB**—Lone Ranger.
KHJ, **KGB**, **KFXM**, **KVOE**—Michael Shayne.
KMPC—News.
KFVB—America Dances.
KFAC—Hour of Music.
KGJF—Musical Digest.
KLAC, **KRKO**, **KGER**—News.
KXLA—Averill Berman.
KPFC—Pasadena Musicians.

SECURITY BANK
Symphonia
KMPC 7:05 PM
TONIGHT'S FEATURE
"Stories of the Ball Waltz"
 Strauss

7:05—**KMPC**—Security Symphonias.
KGER—Fagan.

7:15—**KLAC**—It's Dance Time.
KXLA—Bandstand Revue.
KRKO—Three-Quarter Time.
KPFC—Organ Recital.

7:30—**KFI**, **KFSD**—Kay Kyser's Musical College.
KNX—Information Please.
KHJ, **KGB**, **KFXM**, **KVOE**—Cisco Kid.
KECA—Sons of the Pioneers.
KMPC—Firestone Favorites.
KFVB—Sports Final.
KLAC—Barclay Allen Orch.
KFAC—Floretta's Jewel Box.
KXLA—Hawaiian Melodies.
KRKO—Do You Know?
KPFC—Youth Program.
KGER—Prophecy Speaks.

7:45—**KECA**—Listen to La Guardia.
KFVB—Moods in Music.
KFAC—News.
KXLA—T. Texas Tyler.
KPFC—Piano Pantomime.

8—**KFI**, **KFSD**—Frost Warnings; Supper Club.
KNX—Lowell Thomas.
KECA, **KFMB**—Lum & Abner.
KHJ, **KGB**—Mysterious Traveler.
KMPC, **KLAC**, **KGER**—News.
KFVB, **KXLA**—News.
KFAC—Evening Concert.
KGJF—Caucasian Memories.
KPFC—Midweek Devotional.
KFOX—Presbyterian Church.

8:05—**KGER**—Veterans' Program.
 8:15—**KFI**, **KFSD**—Fleetwood Lawton.
KNX—Jack Smith.
KECA—Raymond Swing.
KMPC—Korn Kobbler.
KFVB—Twilight on the Trail.
KLAC—Sunset and Vine.
KGJF—Keyboard and Console.
KXLA—Dance Time.
KGER—Navy Show.

8:30—**KFI**, **KFSD**—The Great Ghersleeve.
KNX—Dr. Christian.
KECA, **KFMB**—Fishing and Hunting Club.
KHJ, **KGB**—It's Up to Youth.
KMPC—Music Supreme.
KFVB—News.
KLAC—Jan Garber Orch.
KGJF—Music Has Charm.
KPFC—Your Theater & Mine.
KXLA—97th Street Corral.
KGER—Music.

8:45—**KFVB**—Guy Lombardo's Orch.
KLAC—Charlie Barnet Orch.

8:55—**KNX**—News, Alcott.

9—**KFI**, **KFSD**—Mr. and Mrs. North.
KNX—Jack Carson.
KECA, **KFMB**, **KPRO**—Bing Crosby.
KHJ, **KGB**, **KFXM**, **KVOE**—News, Glenn Hardy.
KMPC—Easy Aces.
KFVB—Musicals.
KLAC—News.
KFAC—Evening Concert.
KXLA—Seaboard Home Hour.
KGJF—Saludos Amigos.
KPFC—Siesta Fiesta.

Listen Tonight, 9:00 P.M.
The New
BING CROSBY- PHILCO SHOW
KGER
 1390 kc.

KGER—Bing Crosby Show.
 9:15—**KHJ**, **KGB**, **KFXM**, **KVOE**—Mel Venter's Pictorial.
KMPC—Spotlight Stars.
KLAC—Music by Arrangement.
KPFC—Music.
 9:30—**KFI**, **KFSD**—Mr. District Attorney.
KNX—Ellery Queen.
KECA, **KFMB**—Henry Morgan Show.
KHJ, **KGB**, **KFXM**, **KVOE**—Inside of Sports.
KMPC—Say It With Music.
KFVB—Maurice Hart.
KGJF—Air-o-torials.
KFAC—Western Caravan.
KPFC—Youth Activity.
KGER—Dr. Clem Davies.
 9:40—**KGJF**—Musical Horizons.
 9:45—**KHJ**—Musical Treasure Chest.
KLAC—Music Hall.
KMPC—Waltz to Remember.
KPFC—Listen, Mr. Citizen.
KGB—Bob Crosby Orch.

10—**KFI**, **KFSD**—The Reporter.
KNX—Chet Huntley, News.

KECA—Sid Ziff, Sports.
KHJ, **KGB**, **KFXM**, **KVOE**—Fulton Lewis, Jr.
KMPC—News.

EASTSIDE SHOW
 10 TO 12 P.M.
 Every Night Except Sunday
KFVB

KFVB—Eastside Show.
KLAC—Ice Hockey.
KFVD—Spade Cooley Time.
KGJF—Hollywood House Party
KFAC—Lucky Lager Dance.
KXLA—Chantlin Sisters.
KGER—News, Musical Roundup.

10:15—**KFI**—Reserve.
KNX—Bob Elson.
KECA, **KHJ**, **KGB**—News.
KMPC—Fred Warlog.
KXLA—Dance Time.
KFSD—Honored Music.

10:30—**KFI**—Inside the News.
KNX—Symphonette.
KECA—Hits and Encores.
KHJ—Sing, America, Sing.
KMPC—Man With a Band.
KGER—Cowboy Music.
KGB—Art Kussel Orch.
KVOE—1490 Club.

10:45—**KFI**—Show Time.
KECA, **KFMB**—Freddie Martin Orch.
KHJ—What the Veteran Wants to Know.
KFSD—News.
KFMB—Here's to Vets.

11—**KFI**, **KECA**, **KHJ**, **KMPC**, **KLAC**, **KGER**—News.
KNX—Nelson Fringle.
KFVB—Eastside Show.
KFAC—Lucky Dance Time.
KXLA—B & R Ranch House.
KGJF—Hollywood House Party
KFVD—Spade Cooley Time.
KFSD—Bedtime Bedlam.
KFMB—Bedtime Bedlam.
 11:05—**KGER**—Musical Roundup.
 11:15—**KFI**—Lullaby Time.
KNX—Tommy Tucker Orch.
KECA—Jack Fins Orch.
KHJ, **KGB**—Vida Musso Orch.
KMPC—Dance Time.
KLAC—Xmas Early.
KXLA—Bandstand Revue.
KFMB—Cheatin' on Sandman.

11:25—**KFI**—Post Parade.
 11:30—**KFI**—Joe Reichman Orch.
KNX—Sunny-side of Midnight.
KECA—Eddie La Baron Orch.
KHJ, **KGB**—Bob Crosby Orch.
KFSD—St. Francis Orch.
KXLA—Post Parade.

11:45—**KHJ**, **KGB**, **KVOE**—News.
 11:55—**KFI**, **KECA**, **KNX**, **KFSD**—News.

Alex Cooper
"THE MAD MONK"
KXLA 12:30-5:00 a.m.
TUESDAY THRU SUNDAY

BECOME A RADIO PERSONALITY!
ANNOUNCER ACTOR
NEWSCASTER COMMENTATOR WRITER
OR COMEDIAN
 Under the supervision of the Noted Radio Star **HAL STYLES**
Auditions Now!
 New Class Starts January 6
HAL STYLES SCHOOL OF RADIO
 8800 Wilshire Blvd.
 Beverly Hills
 Bradshaw 22546
 Approved for Veterans

THURSDAY, DECEMBER 19

KLAC	KFI	KECA	KHJ	KFVD	KXLA	KFS6	KGJF	KFXM	KFAC	KGER	KWKW	KFMB
570	640	790	930	1020	1110	1230	1230	1330	1390	1440	1490	1490
600	710	870	980	1070	1150	1230	1230	1240	1280	1360	1430	1450

- *Indicates News Broadcasts.
- 8-KFI, KFSD-Fred Waring.
- KNX-Johnny Murray.
- KECA, KPRO, KFMB-Don McNeill's Breakfast Club.
- *KHJ, KGB-Cecil Brown.
- *KMPC, KXLA, KLAC-News.
- KFWB-Easy Listenin'.
- KGJF-Concert Pastelle.
- KWKW-Breakfast Serenade.

KRKD, 8:00 A.M.
HAVEN OF REST
 Tues., Thurs., Sat.
 First Mate Bob and the Good Ship Grace

- KRKD, KFOX-Haven of Rest.
- KFAC-Country Church.
- KFVD-Wakeup Ranch.
- *KGER-News, Soul Patrol.
- 8:15-KNX-Fred Beck.
- *KHJ, KGB-Frazier Hunt.
- KMPC-Market, Sports.
- KLAC-Top of the Morning.
- KGER-Mizpah.
- 8:30-KFI, KFSD-Jack Berch.
- KNX-Grand Slam.
- *KHJ, KRKD, KFAC-News.
- KMPC-Tuttle's Tune Time.
- KFWB-Sweet Music.
- KGJF-Waltz Invitation.
- *KWKW-News, Churches.
- KXLA-Baptist Brothers.
- KIEV-Public Interest.
- KGB, KVOE-Bill Harrington.
- 8:45-KFI, KFSD-David Harum.
- KNX-Rosemary.
- KHJ, KGB, KFXM, KVOE-Victor H. Lindlar.
- KMPC-A Song for You.
- *KFWB-News.
- KFAC-Show Time.
- KFVD-Vocal Favorites.
- KWKW-Wings of Healing.
- 9-KFI, KGJF, KGER-News.
- KNX-Kate Smith.
- KECA, KPRO, KFMB-Glamour Manor.
- KHJ, KGB-Notes at Nine.
- *KMPC-News, Stork Club.
- KFWB-Health Talk.
- *KLAC-News, Public Service.
- KFAC-Unity.
- KRKD-Sagebrush Serenade.
- KWKW-Voice of China.
- KXLA, KFVD-Waltz Time.
- KIEV-Bing Crosby Time.
- 9:05-KFI-Music.
- KGER-Lutheran Hour.
- 9:15-KFI-Ladies' Day.
- KNX-Aunt Jenny.
- KHJ, KGB, KVOE-Coke Club, Morton Downey.
- KMPC-Those Were the Days.
- KFWB-Strolling Tom.
- KFAC-Voice of Health.
- KXLA-Harmony Homestead.
- KWKW-Rev. Wildeman.
- KIEV-Kate Smith Singers.
- *KFVD, KFSD-News.
- 9:30-KNX-Helen Front Romance.
- KHJ-Time Out.
- KECA, KPRO, KFMB-Tom Breneman's Breakfast.
- KMPC-Western Stars.
- KFWB-Morning Melodies.
- KLAC-Songs by Crosby.
- *KWKW-News.
- KGJF-Open Album.
- KFAC-Festival of Waltzes.
- KIEV-Meet the Band.
- KGER-Bible Treasury Hour.
- KFVD-Show Tunes.
- 9:45-KNX-Our Gal Sunday.
- KHJ-Tune Time.
- KMPC-Music for Christmas.
- *KFWB, KRKD-News.
- KLAC-Kiddie Klub.
- KWKW-Bing Crosby.
- KFVD-Here Comes Parade.
- KGER-Voice of China.
- KFSD-It's a Good Idea.
- KGB-Molly Morse.

- 10-KFI, KFSD-Standard School Broadcast.
- KNX-Big Sister.
- *KECA, KPRO, KFMB-Home Edition.
- *KHJ, KGB, KFXM, KVOE-Gleam Hardy, News.
- *KMPC-News, Bill Leyden.
- KFWB-House of Milan.
- KGJF-Racing News.
- KXLA-Plano Parade.
- *KLAC-News, Al Jarvis.
- KFAC-Musical Encores.
- KFVD-Morning Serenade.
- KWKW-Racing Lineup.
- *KIEV, KGER, KFOX-News.

- 10:15-KNX-Ma Perkins.
- KHJ-Nancy Dixon.
- KECA, KFMB-William Lang.
- *KXLA-News.
- KGJF-Serenade for You.
- KRKD-Talk, Music.
- KIEV-Vocal Varieties.
- 10:25-KGJF, KWKW-Races-Sports.
- 10:30-KFI, KFAC, KWKW-News.
- KNX-Young Dr. Malone.
- KECA, KPRO, KFMB-My True Story.
- KFWB-Concert Masters.
- EGFJ-Upbeat Session.
- KXLA-Woman's World.
- KIEV-Musical Corral.
- KFSD-Music Hall Varieties.
- 10:40-KWKW-Song Parade.
- 10:45-KFI-Joyce Jordan.
- KHJ, KGB, KFXM, KVOE-Bill Gwinn Show.
- KNX-Road of Life.
- KMPC-Home Chats.
- KFWB-Science of Mind.
- KFAC-Musical Varieties.
- KRKD-Midnight Mission.
- KGER-Kurbstone Forum.
- 10:55-KECA, KFMB-Hymns of All Churches.
- KGJF, KWKW-Races-Sports.
- 11-KFI, KFSD-Today's Children.
- KNX-Second Mrs. Burton.
- KECA, KFMB-Hymns of All Churches.
- KHJ, KGB, KFXM, KVOE-Bill Gwinn Show.
- *KMPC-News, Bill Leyden.
- KFWB-Bill Anson.
- KFAC-Friendly Classics.
- *KLAC-News, Al Jarvis.
- KGJF-Vocal Varieties.
- *KFVD, KGER-News.
- KXLA-Moments of Melody.
- KWKW-Tops in Tunes.
- 11:15-KFI, KFSD-Woman in White.
- KNX-Perry Mason.
- *KECA-David Willis.
- KHJ, KGB, KFXM, KVOE-Smile Time.
- KGJF-Silver Strings.
- KXLA-Hawaiian Melodies.
- KFVD-Violet Schram.
- KGER-Helene Smith.
- 11:25-KGJF, KWKW-Races-Sports.
- 11:30-KFI-Masquerade.
- KNX-Lone Journey.
- KHJ, KGB, KFXM, KVOE-Queen For a Day.
- KECA, KPRO, KFMB-Listening Post.
- KGJF-Reminiscent Rhythm.
- *KRKD, KXLA, KFOX-News.
- *KWKW-News, This Day.
- KFAC-L.A. City College.
- KFVD-Dr. Louis Talbot.
- KIEV-Tropical Tempos.
- 11:40-KFI, KFSD-Betty Crocker.
- 11:45-KFI-Light of the World.
- KNX-Rose of My Dreams.
- KECA-Frank Parker Show.
- *KGJF, KFSD-News.
- KFAC-Piano Gems.

THURSDAY Program Highlights

Morning Programs Appear in Lightface Type; Afternoon and Evening Programs Boldface

Comedy-Variety

- 1:00-Tommy Riggs Show, KECA
- 6:00-Music Hall, KFI.
- 6:30-Dennis Day, KFI.
- 7:00-Abbott and Costello, KFI.
- 7:30-Eddie Cantor, KFI.
- 7:30-That's Finnegun, KNX.
- 8:30-Aldrich Family, KFI.
- 9:00-Burns and Allen, KFI.

Quiz, Participation

- 8:00-McNeill's Breakfast Club, KECA.
- 9:00-Glamour Manor, KECA.
- 9:30-Breneman's Breakfast, KECA.
- 11:30-Queen for a Day, KHJ.
- 1:00-G. E. House Party, KNX.
- 2:00-What's Doin', Ladies?, KECA.
- 2:30-Bride and Groom, KECA.
- 2:30-Meet the Missus, KNX.
- 9:30-Noah Webster Says, KFI.

Drama

- 7:00-Reader's Digest, KNX.

Music

- 8:00-Fred Waring, KFI.
- 3:00-Musical Favorites, KFAC.
- 4:00-Musical Masterpieces, KFAC.
- 6:00-Dick Haymes, KNX.
- 6:00-Musical Digest, KGJF.
- 8:00-Supper Club, KFI.

Comment-Narration

- 8:15-Fred Beck, KNX.
- 9:00-Kate Smith, KNX.
- 9:30-Time Out, KHJ.
- 3:00-Burrill Wheeler, KNX.
- 4:30-Art Baker, KFI.

Mystery-Detective

- 6:30-Crime Photographer, KNX.
- 8:30-FBI in Peace and War, KNX.
- 9:00-Suspense, KNX.

Public Interest-Information

- 6:00-Design for Death, KECA.
- 6:45-Town Meeting, KECA.
- 9:30-Dr. Wallace Sterling, KNX.
- 10:15-Mayor Bowron, KFI.

Sports

- 10:00-Race Lineup, KWKW.
- 10:00-Racing, KGJF.
- 6:30-Bay Meadows, KMPC.
- 9:30-Inside Sports, KHJ.
- 10:00-Sid Ziff, KECA.

- KRKD-Hawaiian Melodies.
- KXLA-Songs of the Saddle.
- KGER-Feminine Fare.
- 11:55-KGJF, KWKW-Races-Sports.
- 12-KFI-Farm Reporter.
- KNX-Surprise Party.
- *KECA, KHJ, KMPC, KIEV, KGER, KGB, KVOE-News.
- KFWB-Bill Anson.
- KGJF-Keyboard Magic.
- *KLAC-News, Al Jarvis.
- KRKD-Prairie Schooner.

LOCAL LOAN
 Presents
Dinner Bell Round Up
 12:15 p.m., Mon. thru Fri.
KXLA

- KXLA-Dinner Bell Roundup.
- KFAC-Luncheon Concert.
- KFVD-Editor of the Air.
- KWKW-Rhapsody in Wax.
- KFSD-Life Can Be Beautiful.
- KFMB-Light Crust Doughboys.
- 12:15-KFI, KFSD-Ma Perkins.
- KECA-Cliff Edwards.
- KHJ-Johnson Family.
- *KMPC-Norman Nesbitt.
- KFAC-Musical Portraits.
- KIEV-Waltz Time.
- EGEB-T. Texas Tyler.
- *KFOX-News.
- KFAC-Trading Post.
- KFMB-Word to the Wives.
- 12:25-KGJF, KWKW-Races-Sports.
- 12:30-KFI, KFSD-Pepper Young's Family.
- *KNX-Knox Manning, News.
- *KECA, KFMB-Edwin C. Hill.
- *KHJ-Sam Hayes.
- KMPC-Bridge Club.
- *KFWB-News.
- KWKW-Farm News.
- KGJF-Intermission.
- KFAC-Music.
- KFVD-Violet Schram.
- KXLA-Red Murrell.
- KFOX-Popular Parade.
- 12:45-KFI, KFSD-Right to Happiness.
- KNX-Something to Talk About.
- KECA-Dorothy Dix Show.
- KHJ-Louise Massey.
- KMPC-Bill Hays Reads Bible
- *KFAC-News.
- KWKW-Trade Winds Tavern.
- KXLA-Farm Hour.
- KGER-Garden School.
- KGB-Songs of Praise.
- 12:55-KGJF, KWKW-Races-Sports.

- 1-KFI, KFSD-Backstage Wife.
- KNX-G. E. House Party.
- KECA-Tommy Riggs Show.
- KHJ-Harlem Hospitality.
- *KMPC-News.
- KFAC-Bill Anson.
- KFAC-Music in the American Manner.
- *KLAC, KFVD, KGER-News.
- KRKD-Music.
- EGJF-Sunset and Vine.
- KWKW-Vets' Rehabilitation.
- KXLA-Community Broadcaster.
- KIEV-Meet the Maestro.
- KFOX-Platter Pantry.
- *KGB, KVOE-Cedric Foster.
- 1:05-KMPC-Today in History.
- KGER-Out of the Bandbox.
- 1:10-KLAC-Music from Hollywood.
- 1:15-KFI, KFSD-Stella Dallas.
- KMPC-Treasury Salute.
- KFVD-Piano Moods.
- KXLA-Here's to Veterans.
- KGB, KVOE-Johnson Family
- 1:25-KNX-News.
- KGJF, KWKW-Races-Sports.
- 1:30-KFI, KFSD-Lorenzo Jones.
- KNX-Money on the Line.
- KECA-Walter Kiernan.
- KHJ-Melody Motives.
- KMPC-Musical Portraits.
- KFVD-Hawaiian.
- KGJF-Today's Hits.
- *KXLA, KWKW, KRKD-News.
- KIEV-Orkan Moods.
- KGB-Shady Valley Folks.

Gonybody's
DIALING 1430

 1:35 P.M.
ANDY MANSFIELD SHOW
 Monday thru Friday

- 1:35-KWKW-Andy Mansfield.
- 1:45-KFI, KFSD-Widder Brown.
- KNX-Bill Bryan.
- KECA-Ethel and Albert.
- KMPC-Fashion Forum.
- KFAC-Piano Classics.
- KXLA-Vocal Varieties.
- KRKD-Music.
- KIEV-Musical Capers.
- KFVD-Vocal Varieties.
- KVOE-Radio Tour.
- 1:55-KGJF, KWKW-Races-Sports.
- 2-KFI, KFSD-When a Girl Marries.
- KNX-School of the Air.
- KHJ, KGB, KVOE-Tell Your Neighbor.
- KECA, KPRO, KFMB-What's Doing Ladies?
- *KMPC-News, Record Room.
- KFWB-Diamond B Ranch.
- *KLAC-News.
- KFAC-Sketches in Strings.
- KGJF-Xavier Cugat.
- KWKW-The Crow Show.
- KRKD-Blind Activities.
- KXLA-Musical Dept. Store.
- KIEV-This Rhythmic Age.
- KFVD-Timely Tunes.
- 2:25-KECA-They Said It Today.
- KGJF, KWKW-Races-Sports.
- 2:30-KFI, KFSD-Just Plain Bill.
- KNX-Meet the Missus.
- KECA, KFMB-Bride and Groom.
- KHJ, KGB, KVOE-Heart's Desire.
- KGJF-Among My Souvenirs.
- *KRKD-News, Music.
- *KWKW-News, Serenade.
- KIEV-Musical Potpourri.
- KGER-Feature Story.
- 2:40-KGER-Log Beach Band.
- 2:45-KFI, KFSD-Front Page Farell.
- KFWB-Afternoon Melodies.
- *KGJF, KFVD-News.

- KFAC—Organ Moods.
- 4:55—KGFJ, KWKW—Races-Sports.
- 3**—KFI, KFSD—Road of Life.
- KNX—Burritt Wheeler.
- KECA, KPRO, KFMB—Ladies, Be Seated.
- KHJ—Board of Education.
- *KMPC—News, Record Room.
- KFWB—Afternoon Melodies.
- *KLAC, KXLA, KGER—News.
- KFAC—Musical Favorites.
- KFVD—L. A. Daily Reporter.
- KGFJ—Ted Lenz Variety Hall.
- KRKD—Matinee Melodies.
- KWKW—Swing Session.
- KIEV—Adventures in Music.
- KFOX—George C. Highley.
- KGB, KVOE—Say It With Music.
- 3:05—KGER—Under Blue Skies.
- 3:15—KFI—Life Can Be Beautiful.
- KHJ—Happy Homes.
- KFWB—Bert Flake.
- KXLA—Juke Box Matinee.
- KLAC—Piano and L.
- KFWB—Popular Favorites.
- KGER—Cheerful Chat.
- *KFSD—News.
- 3:25—KGFJ, KWKW—Races-Sports.
- 3:30—KFI, KFSD—Aunt Mary.
- KNX—In My Opinion.
- KECA—Norwood Smith Sings.

MILD & MELLOW

3:30 to 4 P.M.
Monday Through Friday

KMPC

- KMPC—Mild and Mellow.
- KFWB—Melody Matinee.
- KLAC—Juke Box Review.
- KGFJ—Lenz Variety Hall.
- KWKW—American-Jewish Hr.
- *KRKD—News, Music.
- KGER—Take It Easy Time.
- KFOX—Your Girl Friend.
- KGB—Art Baker.
- 3:45—KFI, KFSD—Dr. Paul.
- *KNX—The World Today.
- KECA—Frances Scully.
- KHJ—Music by Rexall.
- KFWB—Charles Dean.
- KFAC—Moments in Music.
- KFVD—Rumba.
- KVOE—Sea Hound.
- 3:55—KGFJ, KWKW—Races-Sports.
- 4**—KFI, KFSD—This Woman's Secret.
- KNX—Hawk Larrabee.
- *KECA—Headline Edition.
- *KHJ, KGB, KFXM, KVOE—Fulton Lewis.
- *KMPC—News, Palladium.
- KFWB—Gospel and Song.
- KXLA—Juke Box Matinee.
- KFAC—Musical Masterpieces.
- *KLAC, KIEV—News.
- KGFJ—Lenz Variety Hall.
- KWKW—Italian Melodies.
- KRKD—Piano Paintings.
- KFVD—Piano Selections.
- *KGER, KFOX—News.
- 4:05—KGER—Take It Easy Time.
- 4:15—KFI—News of the World.
- *KECA—Alvin Wilder.
- *KHJ, KGB, KFXM, KVOE—Rex Miller.
- KMPC—Song of the Stars.
- KLAC—Belle Martell.
- *KFVD, KFSD, KFMB—News.
- KRKD—Movie Land Quiz.
- KIEV—Modern Concert Hall.
- 4:25—KGFJ, KWKW—Races-Sports.
- 4:30—KFI—Art Baker's Notebook.
- KNX—Mr. Keene.
- KECA—Dick Tracy.
- KHJ, KVOE—Erskine Johnson.
- KMPC—Adventures of Betty and Bob.
- KFWB—Musical Roundup.
- KLAC—Lullaby in Rhythm.
- KWKW—Today at the Races.
- KRKD—Tunes of the Day.
- KFVD—Tea Time Music.
- KFOX—Old Age Pensions.
- KPRO—Twilight Tales.
- KFMB—Mandrake, Magician.
- 4:45—KECA, KFMB—Tennessee Jed.
- KHJ, KGB, KFXM, KVOE—Buck Rogers.
- KMPC—Twilight Tales.
- KFWB—Stuart Hamblen.
- *KLAC—Gen. Junnius Pierce.
- *KRKD—News.
- KFOX—Recital.
- 4:55—KGFJ—Sports Flash.

- *KMPC—News, Teen & Twenty.
- KFWB—Stuart Hamblen.
- *KLAC, KGER—News.
- KFAC—Sunset Symphonette.
- KGFJ—Jive at 5.
- KRKD—Songs of the Saddle.
- KXLA—Juke Box Matinee.
- KFOX—Sunshine Mission.
- KFSD—Anniversary Date.
- 5:15—KFI, KFSD, KFAC—News.
- KNX—Green Light Revue.
- KECA, KFMB—Sky King.
- KHJ, KGB, KFXM, KVOE—Superman.
- KLAC—Irwin Allen.
- KGER—Here's to Vets.
- KGFJ—Race Recap.
- 5:30—KFI—Casa Cugat.
- *KNX—Harry Flannery.
- KECA, KPRO, KFMB—Jack Armstrong.
- KHJ, KGB, KFXM, KVOE—Captain Midnight.
- KLAC—Al Jarvis.
- KGFJ—Songs for You.
- KFAC—Whee Bill Club.
- KXLA—Future Pianists.
- KRKD—Hit Tunes.
- KGER—Texas Jim Lewis.
- KFSD—So the Story Goes.
- 5:45—KFI, KFSD—Elmer Peterson.
- *KNX—News, Garred.
- *KECA, KPRO—News.
- *KHJ, KGB, KFXM, KVOE—Adventures of Tom Mix.
- KMPC—H. Allen.
- KXLA—Miniature Concert.
- KGFJ—The Law is Your Servant.
- KRKD—Race Results.
- 5:55—KNX—Bill Henry, News.
- KGFJ—Races.
- 6**—KFI, KFSD—Kraft Music Hall.
- KNX—Dick Haymes.
- KECA—Design for Death.
- *KHJ, KGB—Gabriel Heatter.
- *KMPC, KFWB, KFOX—News.
- KGFJ—Musical Digest.
- KFAC—Music for Everyone.
- KRKD—Music.
- KXLA—Kid Critics.
- *KLAC—News, Al Jarvis.
- *KGER—News, Twilight Time.
- 6:15—KHJ—Music.
- KMPC—Parade of Sports.
- KFWB—Warner Bros. Orch.
- KXLA—Technocracy.
- KGER—Today in Sports.
- KFOX—Fishing Facts.
- KFC—San Diego Sports.
- 6:30—KFI, KFSD—A Day in the Life of Dennis Day.
- KNX—Crime Photographer.
- KHJ, KGB, KFXM, KVOE—Treasure Hour of Song.
- KECA—The Real Story.
- KMPC—Bay Meadows.
- KFWB—America Dances.
- KFAC—Hour of Music.
- KLAC—Sam Balter, Sports.
- KXLA—Help Wanted.
- KGER—Helene Smith.
- KFOX—Hal's Memory Room.
- 6:45—KECA, KPRO, KFMB—Town Meeting.
- KLAC—My Serenade.
- KXLA—Music for You.
- 7**—KFI, KFSD—Abbott and Costello.
- KNX—Reader's Digest.
- KECA, KFMB, KPRO—Town Meeting.
- KHJ, KGB, KFXM, KVOE—Latin-American Serenade.
- *KMPC—News.
- KFWB—America Dances.
- KFAC—Hour of Music.
- KGFJ—Musical Digest.
- *KLAC, KRKD, KGER—News.
- *KXLA—Averill Berman.

SECURITY BANK

Symphonia

KMPC 7:05 PM

TONIGHT'S FEATURE

"Czech Rhapsody"
Weinberger

- 7:05—KMPC—Security Symphonia.
- KGER—Dr. Fagan.
- 7:15—KHJ, KGB, KFXM—Music Shop.
- KLAC—It's Dance Time.
- KXLA—J. Dorsey Orch.
- KRKD—Three-Quarter Time.
- KFOX—Fishing Pals.

- 7:30—KFI, KFSD—Eddie Cantor Show.
- KNX—That's Finnegan.
- KHJ, KGB, KFXM, KVOE—Red Ryder.
- KMPC—Firestone Favorites.
- KFWB—Sports Final.
- KLAC—Barclay Allen Orch.
- KFAC—Floretta's Jewel Box.
- KXLA—Hawaiian Melodies.
- KRKD—Do You Know?
- KGER—Kingdom Within.
- 7:45—KECA, KFMB—Monitor Views the News.
- KFWB—Moods in Music.
- *KFC, KFOX—News.
- KXLA—T. Texas Tyler.
- 8**—KFI, KFSD—Frost Warnings; Supper Club.
- *KNX—Lovell Thomas.
- KECA, KFMB—Lum & Abner.
- KHJ, KGB, KVOE—Sound Off.
- *KMPC, KLAC, KGER—News.
- *KFWB, KXLA—News.
- KFAC—Evening Concert.
- KGFJ—Caucasian Memories.
- KFOX—Rev. Earl Irie.
- 8:15—KFI, KFSD—Fleetwood Lawton.
- KNX—Jack Smith.
- *KECA—Raymond Swing.
- KMPC—Korn Kobblers.
- KFWB—Twilight on the Trail.
- KGFJ—Keyboard and Console.
- KLAC—Sunset and Vine.
- KXLA—Dance Time.
- KGER—Edsel Newton.
- 8:30—KFI, KFSD—Aldrich Family.
- KNX—FBI in Peace and War.
- KHJ, KGB, KFXM, KVOE—California Melodies.
- KECA, KPRO, KFMB—So You Want to Lead a Band?
- KMPC—Music Supreme.
- *KFWB—News.
- KLAC—Jan Garber Orch.
- KGFJ—Music Has Charm.
- KXLA—9th Street Corral.
- KFOX—Judge Gardner.
- KGER—L.A. High Schools.
- 8:45—KFWB—Guy Lombardo Orch.
- KLAC—Charlie Barnet Orch.
- 8:55—KNX—News, Alcott.
- 9**—KFI, KFSD—Burns and Allen.
- KNX—Suspense.
- KECA, KPRO, KFMB—World Security Workshop.
- *KHJ, KGB, KFXM, KVOE—News, Glenn Hardy.
- KMPC—Easy Aces.
- KFWB—Music.
- KXLA—Seaboard Home Hour.
- *KLAC—News.
- KECA—Evening Concert.
- KGFJ—Saludos Amigos.
- *KGER—News, Music.
- 9:15—KHJ, KGB, KFXM, KVOE—Janet Crowley.
- KMPC—Spotlight Stars.
- KFWB—Showtime.
- KLAC—Music by Arrangement.
- 9:30—KFI, KFSD—Noah Webster Says.
- KECA—Strange Wills.

DR. WALLACE STERLING

And his analysis of

THE NEWS

THURSDAYS 9:30 P.M.—KNX

CITIZENS NATIONAL BANK

- *KNX—Dr. Wallace Sterling.
- KHJ, KGB, KFXM, KVOE—Inside of Sports.
- KMPC—Say It With Music.
- KFWB—Maurice Hart.
- KLAC—Western Caravan.
- KGFJ—Sports Tidings.
- KGER—Dr. Clem Davies.
- 9:40—KGFJ—Musical Horizons.
- 9:45—KNX—Hobby Hours.
- KHJ—Bob Crosby Orch.
- KMPC—Waltz to Remember.
- KLAC—Music Hall.

EASTSIDE SHOW

10 TO 12 P.M.

Every Night Except Sunday

KFWB

LISTEN TO

HOBBY HOURS

KNX

9:45 P.M. TONIGHT



CHARLES RUCKER'S
Fishing Forecast



TOM HANLON, Emcee

ENTZ & RUCKER

HARDWARE

- *KHJ, KGB, KFXM, KVOE—Fulton Lewis, Jr.
- KECA—Sid Ziff, Sports.
- *KMPC—News.
- KLAC—Basketball.
- KFVD—Spade Cooley Time.
- KXLA—Know Your Schools.
- KGFJ—Hollywood House Party.
- KFAC—Lucky Lager Dance.
- *KGER—News, Musical Roundup.
- KFMB—Alcoholics Anonymous.
- 10:15—KFI—Mayor Bowron.
- KNX—Bob Elson.
- *KECA, KHJ, KGB—News.
- KMPC—Fred Waring.
- KXLA—Dance Time.
- KFSD—Concert Hall.
- 10:30—KFI—Inside the News.
- KNX—Flights With Music.
- KHJ—Sing, America, Sing.
- KECA—Hits and Encores.
- KMPC—Man With a Band.
- KGER—Cowboy Music.
- KGB—John Wolohan Orch.
- 10:45—KFI—Show Time.
- KNX—Gayle and Charles.
- KHJ, KGB—Vido Musso Orch.
- KECA—Freddie Martin Orch.
- *KFSD—News.
- 11**—KFI, KECA, KHJ, KMPC, KGER—News.
- *KNX—Nelson Pringle.
- KFWB—Eastside Show.
- *KLAC—News, Xmas Early.
- KGFJ—Hollywood House Party.
- KFAC—Lucky Lager Dance.
- KXLA—B & B Ranch House.
- KFVD—Spade Cooley Time.
- KFSD—Blitmore Orch.
- KGB—Cavallaro Orch.
- 11:05—KGER—Musical Roundup.
- 11:15—KFI—Love Letters.
- KNX—Tommy Tucker Orch.
- KECA—Jack Fina Orch.
- KHJ, KGB—Bob Crosby Orch.
- KMPC—Dance Time.
- 11:30—KFI—Lullaby Time.
- KNX—Sunnyside of Midnight.
- KHJ, KGB—Sterling Young Orch.

PRITCHARD PLATTER PARTY

with

ALEX COOPER

"THE MAD MONK"

KXLA 11:30-12:30a.m.

NITELY

Presented by

PRITCHARD AUTO SALES

KXLA—Platter Party.
- KFSD—St. Francis Orch.
- 11:35—KFI—Post Parade.
- 11:40—KFI—Joe Reichman Orch.
- 11:45—KHJ—News.
- KECA—E. LeBaron Orch.
- 11:55—KFI, KECA, KNX, KFSD—News.

FRIDAY, DECEMBER 20

*Indicates News Broadcasts.

- 8 **KFI, KFSD**—Fred Waring.
- KNX**—Johnny Murray.
- KECA, KPRO, KFMB**—Don McNeill's Breakfast Club.
- ***KHJ, KGB, Cecil Brown.**
- ***KMPC, KXLA, KLAC**—News.
- KFWB**—Easy Listenin.
- KGJF**—Concert Pastello.
- KWKW**—Breakfast Serenade.
- KRKD, KFOX**—Bible Institute on the Air.
- KFAC**—Country Church.
- ***KIEV**—News.
- KFVD**—Wakeup Ranch.
- ***KGEB**—News, Soul Patrol.
- 8:15 **KNX**—Fred Beck.
- ***KHJ, KGB, Frazier Hunt.**
- KMPC**—Markets, Sports.
- KLAC**—Top o' the Morning.
- KXLA**—Music.
- KWKW**—Ojga Graves.
- KIEV**—Trade Winds Tavern.
- KGEB**—Mizpah.
- 8:30 **KFI, KFSD**—Jack Berch.
- KNX**—Grand Slam.
- ***KHJ, KGB**—News.
- KMPC**—Tuttle's Tune Time.
- KFWB**—Sweet Music.

KXLA, 8:30 A. M. HAVEN OF REST

Mon., Wed., Fri.
First Mate Bob and the Good Ship Grace

- KXLA**—Haven of Rest.
- KGJF**—Waltz Invitation.
- ***KWKW**—News, Churches.
- ***KRKD**—News, Music.
- KIEV**—Public Interest.
- KFOX**—Words of Life.
- KGEB, KVOE**—Bill Harrington.
- 8:45 **KFI, KFSD**—David Harum.
- KNX**—Rosemary.
- KHJ, KGB, KFXM, KVOE**—Victor H. Lindshir.
- KMPC**—A Song for You.
- ***KFWB**—News.
- KFAC**—Show Time.
- KFVD**—Vocal Favorites.
- KWKW**—Wings of Healing.
- KIEV**—Musical Memories.
- KGEB**—Music.
- 9 **KFI, KGJF, KGEB**—News.
- KNX**—Kate Smith.
- KHJ**—Foodstuffs Carnival.
- KECA, KFMB, KPRO**—Glamour Manor.
- ***KMPC**—News, Stork Club.
- KFWB**—Health Talk.
- ***KLAC**—News, Public Service.
- KFAC**—Unity.
- KRKD**—Sagebrush Serenade.
- KWKW**—Voice of China.
- KXLA, KFVD**—Waltz Time.
- KIEV**—Bing Crosby Time.
- KGEB**—Notes at Nine.

- 9:05 **KFI**—Feature Wire.
- KGEB**—Lutheran Hour.
- 9:10 **KGJF**—Red Feather Man.
- 9:15 **KFI**—Ladies' Day.
- KNX**—Aunt Jenny.
- KHJ, KGB, KFXM, KVOE**—Morton Downey, Coke Club.
- KMPC**—Those Were the Days.
- KFWB**—Strolling Tom.
- KGJF**—Public Messenger.
- KFAC**—Voice of Health.
- KXLA**—Harmony Homestead.
- ***KFVD**—KFSD—News.
- KWKW**—Rev. Wildeman.
- KIEV**—Kate Smith Sings.
- 9:20 **KNX**—Romance of Helen Trent.
- KHJ**—Time Out.
- KECA, KPRO, KFMB**—Tom Breneman's Breakfast.
- KMPC**—Western Stars.
- KFWB**—Morning Melodies.
- KLAC**—Songs by Crosby.
- ***KWKW**—News.
- KGJF**—Open Album.
- KFAC**—Festival of Waltzes.
- KFVD**—Show Tunes.
- KIEV**—Meet the Band.
- KGEB**—Wax Shop.
- KGEB**—Bible Treasury Hour.
- KFSD**—Time to Relax.
- 9:45 **KNX**—Our Gai Sunday.
- KHJ**—Tune Time.
- KMPC**—Music for Christmas.
- ***KFWB, KRKD**—News.
- KLAC**—Kiddie Klub.
- KFVD**—Here Comes Parade.



9:45 A.M.
SHOPPING WITH HELEN
Mon.-Wed.-Fri.

- KWKW**—Shopping With Helen.
- KIEV**—Band Box.
- KGEB**—Voice of China.
- KFSD**—It's a Good Idea.
- KGEB**—Molly Morse.
- 10 **KFI**—Especially for You.
- KNX**—Big Sister.
- ***KHJ, KGB, KFXM, KVOE**—News, Glenn Hardy.
- ***KECA, KPRO, KFMB**—Home Edition.
- ***KMPC**—News, Bill Leyden.
- KFWB**—House of Hilland.
- KWKW, KGJF**—Racing News.
- KFAC**—Musical Encores.
- ***KLAC**—News, Al Jarvis.
- KRKD**—Music, Talk.
- KXLA**—Piano Parade.
- KFVD**—Morning Serenade.
- ***KIEV, KFOX, KGEB**—News.
- KFSD**—Heaven on Earth.
- 10:05 **KGEB**—Music.
- 10:15 **KFI**—What Do You Say?
- KNX**—Ma Perkins.
- KECA, KPRO, KFMB**—Ted Malone.
- KHJ**—Nancy Dixon.
- KGJF**—Serenade for You.
- ***KXLA**—News.
- KIEV**—Vocal Variety.
- KFOX**—Rev. Emma Taylor.
- KGEB**—Kingdom Within.
- KVOE**—Editor's Diary.
- 10:25 **KGJF, KWKW**—Races-Sports.
- 10:30 **KFI, KFAC, KWKW**—News.
- KNX**—Young Dr. Malone.
- KECA, KPRO, KFMB**—My True Story.
- KHJ, KGB, KVOE**—Jackie Hill Show.
- KFWB**—Concert Masters.
- KGJF**—Upbeat Session.
- KFVD**—Union Rescue Mission.
- KXLA**—Woman's World.
- KIEV**—Range Songs.
- KGEB**—Across the Footlights.
- KFSD**—Music Hall Varieties.
- 10:40 **KWKW**—Pasadena Police.
- 10:45 **KFI**—Joyce Jordan.
- KNX**—Road of Life.
- KHJ, KGB, KFXM, KVOE**—Bill Gwynn Show.
- KMPC**—Home Chats.
- KFWB**—Science of Mind.

FRIDAY Program Highlights

Morning Programs Appear in Lightface Type; Afternoon and Evening Programs Boldface

Comedy-Variety

- 1:00—Tommy Riggs Show, **KECA**
- 6:00—Gunny Simms, **KNX**.
- 6:30—Durante-Moore, **KNX**.
- 7:00—Hank McCune, **KFI**.
- 7:30—Maise, **KNX**.
- 8:30—Alan Young, **KFI**.
- 9:00—Baby Snooks, **KNX**.

Quiz, Participation

- 8:00—McNeill's Breakfast Club, **KECA**.
- 9:00—Glamour Manor, **KECA**.
- 9:30—Breneman's Breakfast, **KECA**.
- 11:30—Queen for a Day, **KHJ**.
- 1:00—G.E. House Party, **KNX**.
- 2:00—What's Doin', Ladies?, **KECA**.
- 2:30—Meet the Missus, **KNX**.
- 2:30—Bride and Groom, **KECA**.
- 6:00—People Are Funny, **KFI**.
- 7:00—It Pays to Be Ignorant, **KNX**.
- 9:00—Break the Bank, **KECA**.

Music

- 8:00—Fred Waring, **KFI**.
- 3:00—Musical Favorites, **KFAC**.
- 4:00—Musical Masterpieces, **KFAC**.
- 6:00—Musical Digest, **KGJF**.
- 6:30—Waltz Time, **KFI**.
- 8:00—Evening Concert, **KFAC**.
- 8:00—Supper Club, **KFI**.

KLAC	KFI	KECA	KHJ	KFVD	KXLA	KFSG	KGJF	KFXM	KFAC	KGEB	KWKW	KFMB
KFSO	KMPC	KIEV	KFWB	KNX	KRKD	KPPC	KFOX	KGB	KPRO	KVDE		
570	640	790	930	1020	1110		1230		1330	1390	1440	1490
	600	710	870	980	1070	1150		1240	1290	1360	1430	1450

- KFAC**—Musical Varieties.
- KIEV**—Musical Corral.
- KRKD**—Midnight Mision.
- KGEB**—Kurbstone Forum.
- KFOX**—Hebrew Christian Hr.
- KFSD**—Robert McCormick.
- 10:55 **KECA, KFMB**—Hymns of All Churches.
- KGJF, KWKW**—Races-Sports.
- 11 **KFI, KFSD**—Today's Children.
- KNX**—Second Mrs. Burton.
- KECA, KFMB**—Hymns of All Churches.
- KHJ, KGB, KFXM, KVOE**—Bill Gwynn Show.
- ***KMPC**—News, Bill Leyden.
- KFWB**—Bill Anson.
- KFAC**—Friendly Classics.
- ***KXLA**—News, Al Jarvis.
- KXLA**—Easy Listening.
- KGJF, KRKD**—Vocal Varieties.
- ***KFVD, KGEB**—News.
- KWKW**—Tops in Tunes.
- KIEV**—Show Time.
- KFOX**—Bright Corner.
- 11:15 **KFI, KFSD**—Woman in White.
- KNX**—Perry Mason.
- ***KXLA**—David Wills.
- KHJ, KGB, KFXM, KVOE**—Smile Time.
- KXLA**—Hawaiian Melodies.
- KGJF**—Silver Strings.
- KIEV**—Music Box.
- KFVD**—Violet Schram.
- KGEB**—Helene Smith.
- 11:25 **KGJF, KWKW**—Races-Sports.
- 11:30 **KFI**—Masquerade.
- KNX**—Lone Journey.
- KHJ, KGB, KFXM, KVOE**—Queen for a Day.
- KECA, KPRO, KFMB**—Listening Post.
- KFAC**—Dr. Albert W. Palmer.
- KGJF**—Reminiscent Rhythms.
- ***KWKW**—News, This Day.
- ***KRKD, KXLA, KFOX**—News.
- KFVD**—Dr. Louis Talbot.
- KIEV**—Tropical Tempos.
- 11:40 **KFI, KFSD**—Betty Crocker.
- 11:45 **KFI**—Light of the World.
- KNX**—Rose of My Dreams.
- KECA**—Frank Parker Show.
- ***KGJF, KFSD**—News.
- KFAC**—Piano Gems.
- KRKD**—Hawaiian Music.
- KXLA**—Songs of the Saddle.
- KGEB**—Feminine Fare.
- 11:55 **KGJF, KWKW**—Races-Sports.
- 12 **KFI**—Farm Reporter.
- KNX**—Burril Wheeler.
- ***KECA, KHJ**—News.
- ***KMPC, KGB, KVOE**—News.
- KFWB**—Bill Anson.
- KGJF**—Keyboard Magic.
- KFAC**—Luncheon Concert.
- ***KLAC**—News, Al Jarvis.
- KFVD**—Editor of the Air.
- KXLA**—Dinner Bell Roundup.

- KWKW**—Rhapsody in Wax.
- KRKD**—Prairie Schooner.
- ***KIEV, KGEB**—News.
- KFSD**—Life Can Be Beautiful
- 12:15 **KFI, KFSD**—Ma Perkins.
- KNX**—Melody Ranch.
- KECA**—Cliff Edwards.
- KHJ**—Johnson Family.
- ***KMPC, KFOX, KFXM**—News.
- KFAC**—Musical Portraits.
- KIEV**—Waltz Time.
- KGEB**—T. Texas Tyler.
- KPRO**—Three Men on a Mike.
- KFMB**—Word to the Wives.
- KGEB**—S. D. Scrapbook.
- 12:20 **KWKW**—Voices of Tomorrow.
- 12:25 **KGJF, KWKW**—Races-Sports.
- 12:30 **KFI, KFSD**—Pepper Young's Family.
- ***KNX**—Knox Manning, News.
- ***KECA, KPRO, KFMB**—Edwin C. Hill.
- ***KHJ**—Sam Hayes.
- KMPC**—Bridge Club, Johnson.
- ***KFWB**—News.
- KGJF**—Intermission.
- KFAC**—Music.
- KFVD**—Violet Schram.
- KWKW**—Farm News.
- KXLA**—Red Murrell.
- KIEV**—Dance Parade.
- 12:45 **KFI, KFSD**—Right to Happiness.
- KNX**—Something to Talk About.
- KECA**—Dorothy Dix Show.
- KHJ**—Louise Massey.
- KMPC**—Bill Hay Reads Bible.
- ***KLAC**—News.
- ***KWKW**—South American Way
- KXLA**—Farm Hour.
- KIEV**—Gals on Record.
- KGEB**—Garden School.
- KGEB**—Songs of Praise.
- 12:55 **KGJF, KWKW**—Races-Sports.
- 1 **KFI, KFSD**—Backstage Wife.
- KNX**—G. E. House Party.
- KECA**—Tommy Riggs Show
- KHJ**—Hariem Hospitality.
- ***KMPC**—News.
- KFWB**—Bill Anson.
- KGJF**—Sunset and Vine.
- KFAC**—Music in the American Manner.
- KWKW**—Vets' Rehabilitation.
- KXLA**—Community Broadcaster.
- ***KLAC, KFVD, KGEB**—News.
- KRKD**—Music.
- KIEV**—Meet ole Maestro.
- KFOX**—Platter Puntry.
- ***KGEB, KVOE**—Cedric Foster.
- 1:05 **KMPC**—Today in History.
- KGEB**—Out of the Band Box.
- 1:10 **KLAC**—Music From Hollywood.
- 1:15 **KFI, KFSD**—Stella Dallas.
- KHJ**—Real Stories.
- KMPC**—Dixie Hospitality.
- ***KXLA**—Labor News Review.
- KIEV**—Junior C. of C.
- KGEB, KVOE**—Johnson Family.
- KFVD**—Piano Moods.
- 1:25 **KNX**—News.
- KGJF, KWKW**—Races-Sports.
- 1:30 **KFI, KFSD**—Lorenzo Jones.
- KNX**—Money on the Line.
- KECA**—Walter Kierman.
- KHJ**—Melody Matinee.
- KMPC**—Musical Portraits.
- ***KXLA, KWKW, KRKD**—News.
- KGJF**—Today's Hits.
- KFVD**—Hawaiian Music.
- KIEV**—Organ Moods.
- KGEB**—Shady Valley.
- KFMB**—To the Ladies.
- 1:35 **KWKW**—Andy Mansfield.
- KRKD**—Music.
- 1:45 **KFI, KFSD**—Young Widder Brown.
- KNX**—Background for Living.
- KECA**—Ethel and Albert.
- KMPC**—YWCA Charm School.
- KFAC**—Piano Classics.
- KXLA**—Vocal Varieties.
- KFVD**—Vocal Varieties.
- KIEV**—Musical Capers.
- 1:55 **KGJF, KWKW**—Races-Sports.
- 2 **KFI, KFSD**—When a Girl Marries.
- KNX**—School of the Air.
- KHJ, KGB, KVOE**—Tell Your Neighbor.
- KECA, KPRO, KFMB**—What's Doin', Ladies?
- ***KMPC**—News, Record Room.
- KFWB**—Diamond R Ranch.
- ***KLAC**—News.
- KFAC**—Sketches in Strings.
- KGJF**—Shep Fields Orch.
- KXLA**—Musical Dept. Store.
- KWKW**—The Crow Show.
- KRKD**—Feminine Voices.
- KIEV**—This Rhythmic Age.
- KFVD**—Timely Tunes.

KGEB—Long Beach Band.
 2:15—KFI, KFSD—Portia Faces Life.
 KHJ, KGB, KFXM, KVOE—John J. Anthony.
 KFWB—United Nations Report.
 KGFJ—Record Jackpot.
 KLAC—Picture Album.
 KRKD—Music.
 KIEV—Land o' Song.
 2:25—KECA—They Said It Today.
 KGFJ, KWKW—Races-Sports.
 2:30—KFI, KFSD—Just Plain Bill.
 KNX—Meet the Missus.
 KECA, KFMB—Bride and Groom.
 KHJ, KGB, KVOE—Heart's Desire.
 KGFJ—Among My Souvenirs.
 *KWKW—News, Serenade.
 *KRKD—News, Music.
 KIEV—Musical Potpourri.
 KFOX—Sagebrush Symphony.
 KGER—Feature Story.
 2:40—KGER—Long Beach Band.
 2:45—KFI, KFSD—Front-Page Farrell.
 KFWB, KFAC—Organ.
 *KGFJ, KFVD—News.
 KRKD—Light Concert.
 KHJ, KWKW—Races-Sports.
3—KFI, KFSD—Road of Life.
 KNX—Burrill Wheeler.
 KECA, KPRO, KFMB—Ladies, Be Seated.
 KHJ—Fact and Fable.
 *KMPC—News, Record Room.
 KFWB—Afternoon Melodies.
 *KLAC, KXLA, KGER—News.
 KFAC—Musical Favorites.
 KGFJ—Ted Leuz Variety Hall.
 KRKD—Music.
 KWKW—Swing Session.
 KFVD—L. A. Daily Reporter.
 KIEV—Melody at Three.
 KGB, KVOE—Say It With Music.
 3:05—KGER—Under Blue Skies.
 3:15—KFI—Life Can Be Beautiful.
 KHJ—Happy Homes.
 KFWB—Bert Fiske.
 KLAC—Piano and L.

**JUKE BOX
 MATINEE**
 with Carl Bailey
 3:15-5:30 p.m.
KXLA
 Monday thru Saturday

KXLA—Juke Box Matinee.
 KGFJ—Variety Music Hall.
 KIEV—A Matter of Records.
 KFVD—Popular Favorites.
 KGER—Cheerful Chat.
 *KFSJ
 *KGFJ, KWKW—Races-Sports.
 3:30—KFI, KFSD—Aunt Mary.
 *KNX—Report From Washington.
 KECA—Norwood Smith Sings.

**MILD &
 MELLOW**
 3:30 to 4 P.M.
 Monday Through Friday
KMPC

KMPC—Mild and Mellow.
 KFWB—Woman's Page.
 KLAC—Juke Box Review.
 KWKW—American-Jewish Hr.
 *KRKD—News, Music.
 KGER—Take It Easy Time.
 KGB—Wax Shop.
 3:45—KFI, KFSD—Dr. Paul.
 *KNX—The World Today.
 KECA—Frances Scully.
 KHJ—Music by Rexall.
 KFWB—Charles Dean.
 KFAC—Moments in Music.
 KFVD—Rumba.
 3:55—KGFJ, KWKW—Races-Sports.
4—KFI, KFSD—This Woman's Secret.
 KNX—The Plainsmen.
 *KECA—Headline Edition.
 *KHJ, KGB, KFXM, KVOE—Fulton Lewis, Jr.
 *KMPC—News, Palladium.
 KXLA—Juke Box Matinee.
 KFWB—Gospel and Song.
 *KLAC, KIEV—News.
 KGFJ—Ted Leuz Variety Hall.
 KWKW—Italian Melodies.
 KRKD—Piano Paintings.
 KFAC—Musical Masterpieces.
 *KGER, KFOX—News.

KFVD—Piano Melodies.
 4:05—KGER—Take It Easy Time.
 4:15—KFI, KFSD—News of the World.
 KNX—One for the Book.
 *KECA—Alvin Wilder.
 KHJ, KGB, KFXM, KVOE—Rex Miller.
 KMPC—Song of the Stars.
 KLAC—Belle Martell.
 *KFVD, KFMB—News.
 KRKD—Movie Land Quiz.
 KIEV—Modern Concert Hall.
 4:25—KGFJ, KWKW—Races-Sports.
 4:30—KFI—Art Baker's Notebook.
 KNX—Rolly Langley.
 KECA—Dick Tracy.
 KHJ, KVOE—Erskine Johnson.
 KMPC—Adventures of Betty and Bob.
 KFWB—Musical Roundup.
 KLAC—Lullaby in Rhythm.
 KWKW—Today at the Races.
 KRKD—Tunes of the Day.
 KFVD—Tea Time Music.
 KIEV—Afternoon Serenade.
 KFMB—Mandrake, Magician.
 4:45—KECA, KFMB—Tennessee Jed.
 KNX—George Fisher.
 KHJ, KGB, KFXM, KVOE—Buck Rogers.
 KMPC—Celebrities.
 KFWB—Stuart Hamblen.
 *KLAC—Gen. Junnius Pierce.
 *KRKD—News.
 *KFSD—H. V. Kaltenborn.
 4:55—KGFJ—Sports Flash.
5—KFI—Life With Crosby.
 *KNX—Knox Manning.
 KECA, KPRO, KFMB—Terry and the Pirates.
 *KHJ, KGB, KVOE—News, Hemingway.
 KFWB—Stuart Hamblen.
 *KMPC—News, Teen & Twenty.
 *KLAC, KGER—News.
 *KFAC—Sunset Symphonette.
 KGFJ—Live at 5.
 KRKD—Songs of the Saddle.
 KXLA—Juke Box Matinee.
 KFOX—Sunshine Mission.
 KFSD—Anniversary Date.
 5:15—KFI, KFSD, KFAC—News.
 KNX—Green Light Revue.
 KECA, KFMB—Sky King.
 KHJ, KGB, KFXM, KVOE—Superman.
 KLAC—Irwin Allen.
 KGER—This is Our Duty.
 KGFJ—Race Recap.
 5:30—KFI—Cassa Cugat.
 *KNX—Harry Flannery.
 KECA, KPRO, KFMB—Jack Armstrong.
 KHJ, KGB, KFXM, KVOE—Captain Midnight.
 KLAC—Al Jarvis.
 KFAC—Whoa Bill Club.
 KGFJ—Songs for You.
 KXLA—Future Pianists.
 KRKD—Hit Tunes.
 *KFOX—News.
 KGER—Texas Jim Lewis.
 KFSD—So the Story Goes.
 5:45—KFI, KFSD—Elmer Peterson.
 *KNX—News, Garred.
 *KECA—News.
 KHJ, KGB, KFXM, KVOE—Adventures of Tom Mix.
 KMPC—H. Allen.
 KXLA—Miniature Concert.
 KGFJ—If They Had Lived.
 KRKD—Race Results.
 5:55—KNX—Bill Henry, News.
 KGFJ—Sports Flash.
6—KFI, KFSD—People Are Funny.
 KNX—Ginny Simms.
 *KHJ, KGB, KFXM, KVOE—Gabriel Heatter.
 KECA—Music by Adam.
 *KFWB, KGER, KFOX—News.
 *KMPC—News.
 KGFJ—Musical Digest.
 KFAC—Music for Everyone.
 KRKD—Music.
 *KLAC—News, Al Jarvis.
 KXLA—Books Bring Adventure.
 6:15—KECA—Betty Russell, Songs.
 KHJ—Barry Wood Show.
 KMPC—Parade of Sports.
 KFWB—Warner Bros. Orch.
 KXLA—Federated Women's Clubs.
 KGER—Today in Sports.
 KGB—San Diego Sports.
 KVOE—Candlelight and Silver.
 6:30—KFI, KFSD—Waltz Time.
 KNX—Durante and Moore.
 KECA, KPRO, KFMB—The Sheriff.
 KHJ, KGB, KFXM, KVOE—Gold & Silver Minstrels.
 KMPC—Bay Meadows.
 KFWB—America Dances.
 KLAC—Sam Balter, Sports.
 KFAC—Hour of Music.
 KXLA—Help Wanted.
 KRKD—Show Tunes.
 KFOX—Hal's Memory Room.
 KGER—Helene Smith.

**THE
 SHERIFF**

Don't miss this entertaining half hour with Sheriff Mark Chase and comical Cousin Cassie

KECA—6:30 P.M. FRI.

6:45—KLAC—My Serenade.
 KXLA—Music for You.
 KRKD—Prep Parade.
 6:55—KECA, KFMB, KPRO—Champion Roll Call.
7—KFI, KFSD—Hank McCune Show.
 KNX—It Pays to Be Ignorant.
 KECA, KPRO, KFMB—Cavalcade of Sports.
 KHJ, KVOE—Spotlight on America.
 *KMPC—KRKD—News.
 KFWB—America Dances.
 KFAC—Hour of Music.
 KGFJ—Musical Digest.
 *KXLA—Averill Bertram.

**SECURITY BANK
 Symphonia
 KMPC 7:05PM**

★ TONIGHT'S FEATURE
 "Hungarian
 Rhapsody No. 2"
 Liszt

7:05—KMPC—Security Symphonia.
 7:15—KLAC—It's Dance Time.
 KXLA—Bandstand Revue.
 KRKD—Three-Quarter Time.
 7:30—KFI, KFSD—Sports Newsreel.
 KNX—Malsie.
 KECA, KPRO—Your American Sports Page.
 KHJ, KGB, KFXM, KVOE—Cleo Kid.
 KMPC—Firestone Favorites.
 KFWB—Sports Final.
 KLAC—Bareilly Allen Orch.
 KFAC—Florentia's Jewel Box.
 KXLA—Hawaiian Melodies.
 KRKD—Do You Know?
 KGER—Ft. Wayne Gospel.
 7:45—KFI—Cabbages and Kings.
 KFWB—Moods in Music.
 *KFAC, KFOX—News.
 KXLA—T. Texas Tyler.
 KRKD—Father Vaughan.
 KFSD—The Three Suns.
8—KFI, KFSD—Frost Warnings, Supper Club.
 *KNX—Lowell Thomas.
 KECA—The Green Hornet.
 KHJ, KGB, KFXM, KVOE—Let George Do It.
 *KMPC, KLAC, KGER—News.
 *KFWB, KXLA—News.
 KFAC—Evening Concert.
 KGFJ—Caucasian Memories.
 KXLA—Romantic Melodies.
 KRKD—South Sea Serenade.
 8:05—KGER—Music.
 8:15—KFI, KFSD—Fleetwood Lawton.
 KNX—Jack Smith.
 KMPC—Korn Kobbler.
 KFWB—Twilight on the Trail.
 KLAC—Sunset and Vine.
 KGFJ—Keyboard and Console.
 KXLA—Dance Time.
 KGER—Your Army.
 8:30—KFI, KFSD—Alan Young Show.
 KNX—Meredith Willson.
 KECA, KPRO, KFMB—This Is Your F.B.I.
 KHJ, KGB, KFXM, KVOE—Burl Ives Show.
 KMPC—Music Supreme.
 *KFWB—News.
 KLAC—Jan Garber Orch.
 KGFJ—Music Has Charms.
 KXLA—7th Street Corral.
 KRKD—Merry-Go-Round-Up.
 KGER—Music.
 8:45—KHJ, KGB, KFXM, KVOE—California Caravan.
 KFWB—Guy Lombardo Orch.
 KLAC—Charlie Barnett Orch.
 8:55—KNX—News, Alcott.

9—KFI, KFSD—The King's Men.
 KNX—Paony Brice.
 KECA, KPRO, KFMB—Break the Bank.
 *KHJ, KGB, KFXM, KVOE—News, Clean Hardy.
 KMPC—Easy Aces.
 KFWB—Musical.
 KFAC—Evening Concert.
 *KLAC—News.
 KXLA—Seaboard Home Hour.
 KGFJ—Saludos Amigos.
 KRKD—Western Hit Parade.
 *KGER—News, Waltzes.
 9:15—KFI—Latin Serenade.
 KHJ, KGB, KFXM, KVOE—Mel Venter's Pictorial.
 KMPC—Spotlight Stars.
 KLAC—Music by Arrangement.
 KFSD—Bessley Smith.
 9:30—KFI—Mystery Theater.
 KNX—The Thin Man.
 KECA, KPRO—Court of Missing Heirs.
 *KHJ, KGB, KFXM, KVOE—Inside of Sports.
 KMPC—Say It With Music.
 KFWB—Maurice Hart.
 KGFJ—Air-o-torials.
 KLAC—Western Caravan.
 KGER—Dr. Clem Davies.
 KFSD—S. D. Talks It Over.
 9:40—KGFJ—Musical Horizons.
 9:45—KHJ, KGB, KFXM, KVOE—Henry J. Taylor.
 KMPC—Waltz to Remember.
 KLAC—Music Hall.
 9:55—KNX—Ona Munson.

**EASTSIDE
 SHOW**
 10 TO 12 P.M.
 Every Night Except Sunday
KFWB

KFWB—Eastside Show.
 KLAC—Ice Hockey.
 KFVD—Spade Cooley Time.
 KGFJ—Hollywood House Party.
 KXLA—Western Hit Parade.
 KRKD—Merry-Go-Round-Up.
 *KGER—News.
 KFAC—Lucky Lager Dance.
 KFMB—Fights.
 10:05—KGER—Musical Roundup.
 10:15—KFI—Reserve.
 KNX—Bob Elson.
 *KECA, KHJ, KGB—News.
 KMPC—Fred Waring.
 KFSD—Concert Hall.
 10:30—KFI—Carveth Wells, Inside the News.
 KNX—Symphonette.
 KECA—Hits and Encores.
 KHJ—Sing, America, Sing.
 KMPC—Man With a Band.
 KGB—Cavallaro Orch.
 KVOE—1490 Club.
 10:35—KXLA—Pasadena Civic Dance.
 10:45—KFI—Show Time.
 KECA—Freddy Martin Orch.
 KHJ, KGB—Bob Crosby Orch.
 *KFSD—News.
11—KFI, KECA, KHJ, KMPC—News.
 *KNX—Nelson Fringle.
 KFWB—Eastside Show.
 KFAC—Lucky Lager Dance.
 *KLAC—News, Xmas Early.
 KFVD—Spade Cooley Time.
 KGFJ—Hollywood House Party.
 KXLA—B & R Ranch House.
 KRKD—Merry-Go-Round-Up.
 *KGER—News, Roundup.
 KFSD—Biltmore Hotel Orch.
 KFMB—Cheatin' on Sandman.
 KGB—Art Kassel Orch.
 11:15—KFI—Lullaby Time.
 KNX—Tommy Tucker Orch.
 KECA—Jack Fina Orch.
 KHJ—Art Kassel Orch.
 KMPC—Dance Time.
 11:25—KFI—Post Parade.
 11:30—KFI—Jos Relechan Orch.
 KNX—Jolie Le Baron Orch.
 KECA—Vido Musso Orch.
 KXLA—Flirt Party.
 KFSD—St. Francis Orch.
 11:45—KECA—Boyd Raeburn Orch.
 *KHJ, KVOE—News.
 11:55—KFI, KECA, KNX, KFSD—News.

SATURDAY, DECEMBER 21

KLAC	KFI	KECA	KHJ	KFVD	KXLA	KFS6	KGJ	KFXM	KFAC	KGER	KWKW	KFMB
KESB	KMPC	KIEV	KFWD	KNX	KRKO	KPPF	KFOX	KGB	KPR	KVOE		
570	640	790	930	1020	1110	1230	1230	1390	1440	1490		
600	710	870	980	1070	1150			1240	1290	1360	1430	1450

- 8-KFI—Especially for You.
- *KNX—News, Let's Pretend.
- KECA—Treasury Salute.
- *KHJ—News Commentary.
- *KMPC, KXLA, KLAC—News.
- KFWB—Morning Melodies.
- KFAC—Country Church.
- KGJ—Concert Pastelle.
- KWKW—Breakfast Serenade.
- *KIEV—News.

KRKO, 8:00 A.M.

HAVEN OF REST

Tues., Thurs., Sat.

First Mate Bob and the Good Ship Grace

- KRKO, KFOX—Haven of Rest
- KFVD—Wakeup Ranch.
- KPRO—Wake Up & Smile.
- KGB, KVOE—Korn's a-Krackin'.
- *KGER—News, Soul Patrol.
- KFSD—Eight o'Clock Special.
- KFMB—The Timekeeper.
- 8:15-KFI—Activities for Children.
- KECA—Wake Up & Smile.
- KHJ—Taylor-Made Melodies.
- *KMPC—Market Report, Sports.
- KLAC—Top of the Morning.
- KXLA—Music.
- KIEV—Trade Winds Tavern.
- KGER—Mizpah.
- KFSD—Treasury Salute.
- 8:30-KFI, KFSD—Smilin' Ed McConnell.
- KNX—Give and Take.
- KHJ—Wax Shop.
- KMPC—Three Suns.
- KGJ—Waltz Invitation.
- *KFC, KWKW—News.
- KXLA—Bell Bundstand.
- *KRKO—News, Music.
- KIEV—Children's Story Hour.
- KFOX—Children's Bible Hour.
- KFMB—Wake Up and Smile.
- KGB, KFXM, KVOE—Say It With Music.
- 8:45-KMPC—Jr. Army on March.
- KHJ—Tex Beneke Orch.
- *KFWB—News.
- KFAC—Show Time.
- KWKW—Sacred Heart.
- KFVD—Vocal Favorites.
- KIEV—Musical Memories.
- 9-KFI—Voice of Youth.
- KNX—Theater of Today.
- KECA—Texas Jim Robertson.
- KHJ, KFXM, KVOE—Judy 'n' Jill 'n' Johnny.
- *KMPC—News, Keith Hetherington.
- KFWB—Bing Crosby.
- *KLAC, KGJ, KGER—News.
- KFAC—Unity.
- KFVD—Waltz Time.
- KRKO—Sagebrush Serenade.
- KIEV—Bing Crosby Time.
- KFOX—Firebrands for Jesus.
- KWKW—Voice of China.
- KGB—Quiz Down.
- KFMB—Junior Spotlight Revue.

- 9:05-KGER—Lutheran Hour.
- 9:10-KGJ—Public Messenger.
- 9:15-KFI—Reserve.
- KECA—Mirandy.
- KFWB—Morning Melodies.
- KLAC—Storybook Hour.
- KFAC—Music.
- KWKW—Rev. Wildman.
- *KFVD—News.
- KIEV—Kate Smith Sings.
- KFSD—House of Make Believe.
- 9:30-KFI—Meet the Author.
- KNX—Stars Over Hollywood.
- KECA, KPRO—American Farmer.
- KHJ, KGB—Bands for Bonds.
- KFWB—By Way of Comparison.
- KLAC—Pet Program.
- *KWKW—News.
- KGJ—Open Album.
- KFAC—Waltzes.
- KXLA—Western Caravan.
- KFVD—Show Tunes.
- KIEV—Meet the Band.
- KGER—Music.
- KFMB—What America Plays.
- 9:45-KFI, KFSD—Tillamook Kitchen.
- KLAC—Kiddle Klub.
- *KRKO—News.
- KWKW—Bing Crosby.
- KFVD—Here Comes Parade.
- KIEV—Band Box.
- KGER—Voice of China.
- 10-KFI, KFSD—National Farm and Home Hour.
- KNX—Grand Central Station.

- KECA, KPRO, KFMB—To Live in Peace.
- *KHJ, KGB, KFXM, KVOE—News, Glenn Hardy.
- *KMPC—News, Keith Hetherington.
- KFWB—By Way of Comparison.
- *KLAC—News, Al Jarvis.
- KGJ—Racing News.
- KFAC—Musical Encores.
- KXLA—Piano Parade.
- KWKW—Racing News.
- KRKO—Music.
- KFVD—Morning Serenade.
- *KIEV, KFOX, KGER—News.
- 10:05-KGER—Music.
- 10:15-KHJ—Sonja Henle.
- KGJ—Serenade for You.
- KFAC—L.A. Medical Ass'n.
- *KXLA—News.
- KIEV—Vocal Varieties.
- KFOX—Rev. Emma Taylor.
- 10:25-KGJ, KWKW—Races-Sports.
- 10:30-KFI—Reserve.
- KNX—County Fair.
- KECA—Fascinating Rhythm.
- KHJ—Clinic Forum.
- KFVD—Music.
- KWKW—Sports Round Table.
- *KFAC—News.
- KGJ—Upbeat Session.
- KXLA, KRKO—Music.
- KIEV—Race Songs.
- KGER—Children's Hour.
- KFSD—Teentimers Club.
- KGB—Latin-American Serenade.
- 10:45-KFI—Elmer Peterson, News.
- KMPC—Home Chats.
- KFAC—Musical Varieties.
- KXLA—U. S. Marines.
- KIEV—Musical Corral.
- KFOX—Firebrands' Children's Hour.
- 10:55-KGJ, KWKW—Races-Sports.
- 11-KFI—Your Host is Buffalo.
- KNX—Mary Lee Taylor.
- KECA, KFMB, KPRO—Metropolitan Opera.
- KHJ, KVOE—Pro Arte Quartet.
- *KMPC—News, Keith Hetherington.
- KFWB—Bill Anson.
- KFAC—Friendly Classics.
- *KLAC—News, Al Jarvis.
- KGJ—Vocal Varieties.
- *KFVD, KGER—News.
- KXLA—Organ.
- KWKW—Tops in Tunes.
- KIEV—Show Time.
- KRKO—Music.
- KFSD—Record Session.
- KGB—Fairy Tales.
- 11:15-KGJ—Silver Strings.
- KXLA—Music.
- KFVD—Piano Moods.
- KIEV—Music Box.
- KGER—Gospel Story Hour.
- 11:25-KGJ, KWKW—Races-Sports.
- 11:30-KFI—Reserve.
- KNX—Free for All.

- KHJ, KGB, KFXM, KVOE—Checkerboard Matinee.
- KGJ—Reminiscent Rhythm.
- KFAC—Theater of the Air.
- KFVD—Violet Schram.
- *KXLA, KRKO, KFOX—News.
- *KWKW—News.
- KIEV—Tropical Tempos.
- KGER—Sinatra Entertains.
- KFSD—Debbie Date.
- 11:45-KXLA—Songs of the Saddle.
- *KGJ—News.
- KGER—Star Time.
- 11:55-KGJ, KWKW—Races-Sports.
- 12-KFI—Noon Farm Reporter.
- KNX—Columbia Record Shop.
- KECA, KPRO, KFMB—Metropolitan Opera.
- *KHJ—Broadway News.
- *KMPC—News, Hemingway.
- KFWB—Bill Anson.
- *KLAC—News; Al Jarvis.
- KGJ—Hollywood Casting Forum.
- KFAC—Luncheon Concert.
- KWKW—Five Star Theatre.
- KFVD—Organ.
- KXLA—Music.
- KRKO—Prairie Schooner.
- KHJ, KVOE, KGER—News.
- 12:15-KFI—Man on the Farm.
- KHJ—Kenny Baker Program.
- KMPC—Automotive News.
- KGJ—Keyboard Magic.
- KFAC—Musical Portraits.
- KFVD—Luncheon Time.
- KIEV—Waltz Time.
- KGER—T. Texas Tyler.
- *KFXM, KFOX—News.
- KFSD—Blue Plate Special.
- 12:25-KGJ, KWKW—Races-Sports.
- 12:30-KHJ—Round Townner.
- KMPC—Bridge Club.
- *KFWB—News.
- KGJ—Intermission.
- KFAC—Genus of Melody.
- KWKW—Farm News.
- KXLA—Red Murrell.
- KIEV—Dance Parade.
- 12:45-KFI—Easy Listening.
- KHJ—Army Times.
- KMPC—Fun With Music.
- *KFAC—News.
- KFVD—Violet Schram.
- KXLA—U.S. Army Presents.
- KWKW—Trade Winds Tavern.
- KIEV—Gals on Record.
- KGER—Tex Tyler's Boys' Club.
- 12:55-KGJ, KWKW—Races-Sports.
- 1-KFI—Doctors Then and Now.
- KNX—Reserve.
- KECA, KFMB, KPRO—Metropolitan Opera.
- KHJ—Reserve.
- *KMPC—News, Singing Strings.
- KFWB—Bill Anson.
- KFAC—Music in the American Manner.

- KGJ—Sunset and Vine.
- *KLAC, KFVD, KGER—News.
- KXLA—Community Broadcaster.
- KWKW—Vets' Rehabilitation.
- KRKO—Music.
- KIEV—Meet the Maestro.
- 7:05-KGER—Out of the Bandbox.
- 15-KMPC—Know Your Schools.
- KLAC—Music from Hollywood.
- KXLA—Adventures in Research.
- KFVD—Popular Favorites.
- 1:25-KGJ, KWKW—Races-Sports.
- 1:30-KFI—Home Is What You Make It.
- KNX—The Chicagoans.
- KHJ—Teen Tune Sesh.
- KMPC—Flying Feet.
- KFAC—Today's Hits.
- *KXLA, KRKO—News.
- *KWKW—Carlton Moss Reports
- KIEV—Organ Moods.
- 1:35-KRKO—Music.
- 1:45-KHJ—Policing L.A.
- KFAC—Piano Classics.
- KXLA—Vocal Varieties.
- KIEV—Musical Capers.
- KFOX—Voice of the Army.
- 1:55-KGJ, KWKW—Races-Sports.
- 2-KFI—News of the Week.
- KNX—Philadelphia Orch.
- KECA, KPRO, KFMB—Tea and Crumpets.
- KHJ, KGB, KFXM, KVOE—Sports Parade.
- *KMPC—News, Football Music.
- KFWB—Bill Anson.
- *KLAC—News.
- KECA—Sketches in Strings.
- KXLA—Carnegie Party.
- KGJ—Freddie Rich Orch.
- KWKW—Mythical Tales.
- KFVD—Popular Favorites.
- KIEV—This Rhythmic Age.
- KRKO—Navy Recruiting.
- KGER—Long Beach Band.
- KFSD—Nelson Olmstead.
- 2:15-KFI—Reserve.
- KGJ—Record Jackpot.
- KLAC—Modern Concert Hall.
- KIEV—Land of Song.
- KRKO—Concert Melodies.
- KFSD—Veterans Adviser.
- 2:25-KGJ, KWKW—Races-Sports.
- 2:30-KFI—Edward Tomlinson.
- KHJ, KGB, KFXM, KVOE—George Towne Orch.
- KMPC—Girl Scouts.
- KFWB—Voice of the Week.
- KGJ—Among My Souvenirs.
- KFVD—Timely Tunes.
- *KWKW—News, Serenade.
- KIEV—Musical Polipourri.
- *KRKO—News, Music.
- KGER—Feature Story.
- 2:40-KGER—Long Beach Band.
- 2:45-KFI, KFSD—King Cole Trio.
- KMPC—Vaughn Monroe Orch.
- *KGJ, KFVD—News.
- KFWB—Melody Matinee.
- KFAC—Organ Moods.
- 2:55-KGJ, KWKW—Races-Sports.
- 3-KFI, KFSD—Name Your Music.
- KNX—Song Shop.
- KECA, KPRO, KFMB—Jimmy Blar.
- KHJ, KGB, KFXM, KVOE—Reserve.
- *KMPC—News, S. Kaye Orch.
- KFWB—Afternoon Melodies.
- KFAC—Famous Musical Favorites.
- *KLAC, KXLA—News.
- KGJ—Ted Lenz Variety Hall.
- KFVD—L.A. Daily Reporter.
- KWKD—Swing Session.
- KRKO—Matinee Melodies.
- KIEV—Melody at Three.
- *KGER—News, Music.
- 3:15-KNX—Columbia Workshop.
- KECA—Chittison Trio.
- KFWB—Hawaii Ho.
- KLAC—Melodies Moderne.
- KXLA—Juke Box Matinee.
- KFVD—Popular Favorites.
- 3:25-KGJ, KWKW—Races-Sports.
- 3:30-KFI—Scott Jamboree.
- KECA—Johnny Thompson.
- KHJ, KGB, KFXM, KVOE—Jackie Hill Show.
- KMPC—Bing Crosby.
- KFWB—Helen Louise.
- KGJ—High Time.
- KLAC—Hal Wayne and His California Pals.
- KWKW—Moments of Melody.
- *KRKO—News, Music.
- 3:45-KNX—Larry Lesueur.
- KECA—Labor, U.S.A.
- KFWB—Charles Dean.
- KFAC—Morris and Music.
- KFVD—Rumba Music.
- *KFSD—Religion in News.
- 3:55-KGJ, KWKW—Races-Sports.

SATURDAY Program Highlights

Morning Programs Appear in Lightface Type: Afternoon and Evening Programs Boldface

Comedy-Variety

- 7:00—Judy Canova, KFI.
- 8:30—Life of Riley, KFI.
- 10:30—Jack Haley, KFI.

Quiz, Participation

- 8:30—Smilin' Ed McConnell, KFI.
- 10:30—County Fair, KNX.
- 5:30—Scramby Amby, KHJ.
- 6:30—Can You Top This? KFI.
- 7:00—Quiz of Two Cities, KHJ.
- 8:00—Truth or Consequences, KFI.
- 9:30—Leave It to the Girls, KHJ.
- 10:15—George Jessel, KFI.

Drama

- 9:00—Theater of Today, KNX.
- 9:30—Stars Over Hollywood, KNX.
- 10:00—Grand Central Station, KNX.
- 7:15—This Is Hollywood, KNX.
- 8:00—Hollywood Star Time, KNX.
- 8:30—Mayor of the Town, KNX.

Music

- 11:00—Metropolitan Opera, KECA.
- 3:00—Musical Favorites, KFAC.
- 4:00—Musical Masterpieces, KFAC.
- 6:00—Roy Rogers, KFI.
- 6:00—Vaughn Monroe, KNX.
- 6:00—Musical Digest, KGJ.

6:45—Saturday Night Serenade.

- 8:00—Evening Concert, KFAC.
- 8:30—Music Supreme, KMPC.
- 9:00—Hit Parade, KNX.
- 9:00—Saindos Amigos, KGJ.
- 9:45—Jean Sabin, KNX.
- 10:00—Chicago Theater, KHJ.
- 10:00—Lucky Dance Time, KFAC.
- 10:00—Eastside Show, KFWB.
- 10:00—Hollywood House Party, KGJ.

Mystery—Detective

- 9:00—Mystery Is My Hobby, KFI.
- 7:30—I Deal in Crime, KECA.
- 8:00—Sherlock Holmes, KECA.
- 9:00—Gangbusters, KECA.

Public Interest—

Information

- 9:30—Meet the Author, KFI.
- 4:00—Our Foreign Policy, KFI.
- 6:00—Author Meets Critic, KHJ.
- 9:15—California Caravan, KHJ.
- 9:30—Conquest, KFI.

Sports

- 10:00—Race Lineup, KWKW.
- 10:00—Racing, KGJ.
- 10:00—Sports Roundup, KFI.
- 6:30—Bay Meadows, KMPC.

- 4-KFI, KFSD—Our Foreign Policy.
- KNX—CBS Orch.
- KECA, KPRO, KFMB—Voice of Business.
- KHJ, KGB, KFXM, KVOE—Hawaii Calls.
- ★KMPC—News, Easy Rhythms.
- KFWB—Gospel and Song.
- ★KLAC—News.
- KXLA—Juke Box Matinee.
- KGfJ—Lenz Variety Hall.
- KFAC—Musical Masterpieces.
- KWKW—Italian Melodies.
- KFVD—Piano.
- KRRD—Piano Paintings.
- ★KIEV, KFOX—News.
- ★KGER—News, Music.
- 4:15-KNX—Music.
- ★KECA—Elmer Davis.
- KLAC—Peggy Lee, Songs.
- ★KFVD—News.
- KRRD—Movieland Quiz.
- KIEV—Moderu Concert Hall.
- 4:25-KGfJ, KWKW—Races-Sports.
- 4:30-KFI, KFSD—Curtain Time.
- KNX—L.A. Story.
- KECA—Piano Playhouse.
- ★KHJ, KGB—This Week in Washington.
- KMPC—Fred Waring.
- KFWB—Blind Artists' Guild.
- KGfJ—Variety Music Hall.
- KLAC—Vel Porter.
- KWKW—Today at the Races.
- KFVD—Tea Time Music.
- KRRD—Tunes of the Day.
- KIEV—Afternoon Serenade.
- KFOX—Old-Age Pensioners.
- 4:45-KNX—On Wings of Song.
- KHJ—Sports Session.
- KFWB—Stuart Hamblen.
- KLAC—Ellingtonia.
- ★KRRD—News.
- KFMB—Red Cross.
- 4:55-KGfJ—Sports Flash.
- 5-KFI—Saturday Sports Roundup.
- ★KNX—Knox Manning News.
- KECA—Tell Me, Doctor.
- ★KHJ, KGB, KVOE—News, Hemingway.
- ★KMPC—News, Perry Como Christmas Music.
- KFWB—Stuart Hamblen.
- KXLA—Juke Box Matinee.
- KFAC—Sunset Symphonette.
- ★KLAC—News.
- KGfJ—Jive at 5.
- KRRD—Songs of the Saddle.
- KFSD—Columbia Record Shop.
- KGER—Music With Appeal.
- KFVJ—Sunshine Mission.
- KFMB—Broad Horizons.
- 5:15★KFI, KFAC—News.
- KNX—Sports.
- KECA—Radio, the American Way.
- KHJ, KGB, KVOE—Proof That Christian Science Heals
- KLAC—Irwin Allen.
- KFMB—Harry Wismer.
- 5:30-KFI—Madison 2345, Times Information.
- ★KNX—Harry Flannery, News.
- KECA—Harry Wismer, Sports.
- KHJ, KGB, KFXM, KVOE—Scramby Ambly.
- KLAC—Al Jarvis.
- KMPC—Floyd Allen.
- KFAC—Prelude to Evening.
- KGfJ—Songs for You.
- KXLA—Future Pianists.
- KRRD—Hit Tunes.
- KGER—Texas Jim Lewis.
- ★KFOX—News.
- ★KFSD—Whistling Parson.
- 5:45★KFI, KFSD—Elmer Peterson.
- ★KNX—Garred, News.
- ★KECA—News.

- KMPC—Bishop Stevens.
- KGfJ—Veterans Administration.
- KXLA—Hawaiian Melodies.
- KRRD—Race Results.
- 6:55★KNX—Ned Calmer, News.
- KGfJ—Sports Flash.
- 6-KFI, KFSD—Roy Rogers Show.
- KNX—Vaughn Monroe Orch.
- KECA—Junior Junction.
- KHJ, KGB, KVOE—Author Meets the Critics.
- ★KMPC—News.
- ★KFWB, KGER, KFOX—News.

MUSICAL DIGEST

Dinner Hour Concert

6 to 8 P. M.—Mon. thru Sat.

KGfJ 1230 on Your Dial

- KGfJ—Musical Digest.
- ★KLAC—News, Al Jarvis.
- KFAC—Symphony.
- KXLA—Junior Town Meeting.
- KRRD—Music.
- KFMB—S.D. Looks Ahead.
- 6:05-KGER—Twilight Time.
- 6:15-KMPC—Bob Kelley, Sports.
- KFWB—Rhythm Riders.
- 6:30-KFI, KFSD—Can You Top This?
- KNX—Reserve.
- KECA—Curt Massey Show.
- KHJ, KGB, KFXM, KVOE—Meet the Press.
- KMPC—Bay Meadows.
- KFWB—Star Time.
- KLAC—Sam Butler.
- KFAC—Music.
- KXLA—Sunset Ave. Church.
- KFOX—Hal's Memory Room.
- KGER—Lukin Valley Church.
- KFMB—Ave Maria Hour.
- 6:45-KNX—Saturday Night Serenade.
- ★KLAC—Cavalcade of Stars.
- 7-KFI, KFSD—Judy Canova Show.
- KNX—Saturday Night Serenade.
- KECA, KFMB, KPRO—Famous Jury Trials.
- KHJ—Quiz of Two Cities.
- KFWB—Adventures in Music.
- ★KMPC—News, Glee Club.
- KFAC—Dr. James Fingid, Jr.
- KGfJ—Musical Digest.
- KXLA—Nazarene Church.
- ★KLAC, KRRD, KVOE—News.
- KFOX—Judge Gardner.
- ★KGER, KGB—News.
- 7:05-KGER—Across the Footlights.
- 7:15-KNX—Hedda Hopper, This Is Hollywood.
- KLAC—Dance Time.
- KRRD—Three-Quarter Time.
- KFMB—ABC Mystery.
- 7:30-KFI, KFSD—Grand Ole Opry.
- KECA, KPRO, KFMB—I Deal in Crime.
- KHJ, KGB, KFXM, KVOE—Red Ryder.
- KMPC—Challenge to Youth.
- KFWB—Bert Fiske.
- KFAC—First Baptist Church.
- KLAC—U.C.L.A. Idea Show.
- KXLA—First Baptist Church.
- KRRD—Do You Know?
- KGER—Music.
- 7:45-KNX—The Story Teller.
- KFWB—Twilight on the Trail.
- ★KFAC—News.
- ★KXLA—Adventures in Research.

- 8-KFI, KFSD—Frost Warnings, Truth or Consequences.
- KNX—Hollywood Star Time.
- KHJ, KGB, KVOE—Love Story Theater.
- KECA, KPRO, KFMB—New Adventures of Sherlock Holmes.
- ★KMPC, KLAC—News.
- KFWB—American Sketches.
- KFAC—Evening Concert.
- KGfJ—Caucasian Memories.
- KXLA—King's Ambassador Melody Hour.
- ★KGER—News, Grace Detson.
- KFOX—County Barn Dance.
- 8:15-KMPC—Treasury Salute.
- KFWB—Story of Israel.
- KGfJ—Keyboard and Console.
- KLAC—Sunset and Vine.
- KXLA—Barber Shop Quartet.
- 8:30-KFI, KFSD—Life of Riley.
- KNX—Mayor of the Town.
- KECA, KFMB—The Lone Ranger.
- KHJ, KGB, KVOE—C. Cavallaro Orch.
- KMPC—Music Supreme.
- KFWB—You Were There.
- KLAC—Jan Garber Orch.
- KGfJ—Music Has Charm.
- KXLA—The Corral.
- KGER—Music.
- 8:45-KFWB—Guy Lombardo Orch.
- KLAC—Charlie Burnett Orch.
- 8:55★KNX—Alcott, News.
- 9-KFI—Mystery Is My Hobby.
- KNX—Hit Parade.
- KECA, KPRO, KFMB—Gang Busters.
- ★KHJ, KGB, KFXM, KVOE—News.
- ★KMPC, KLAC—News.
- KFWB—Treasury Salute.
- KFAC—Evening Concert.
- KGfJ—Saludos Amigos.
- KXLA—Western Caravan.
- ★KGER—News, America Sings.

"On the Beam"

MUSIC FOR EASY LISTENING

9:05-10:00 P. M.

KMPC SATURDAY

BEACON GASOLINE DEALERS

- 9:05-KMPC—Music on the Beam.
- 9:15-KHJ, KGB, KFXM, KVOE—Monica Makes Music.
- KFWB—Showtime.
- KLAC—Music by Arrangement.
- 9:30-KFI—Conquest.
- KHJ, KGB, KVOE—Leave It to the Girls.
- KECA—Murder at Midnight.
- KFWB—Maurice Hart.
- KGfJ—Alro-torials.
- KXLA—Western Caravan.
- KLAC—Texas Jim Lewis.
- KFSD—Wayne King Show.
- KFMB—Wayne Williams Orch.
- 9:40-KGfJ—Musical Horizons.
- 9:45-KNX—Jean Sablon.
- KLAC—Music Hall.
- 10★KFI, KFSD, KGER—News.
- ★KNX—Chet Huntley.
- KECA—Casino Gardens Orch.
- KHJ, KGB, KFXM, KVOE—Chicago Theater.
- KMPC—Ice Hockey.
- KLAC—Ice Hockey.
- KXLA—Dance Time.
- KFVD—Spade Cooley Time.

EASTSIDE SHOW

10 TO 12 P. M.

Every Night Except Sunday

KFWB

KFWB—Innside Show.

KGfJ—Hollywood House Party.

KFMB—Treasury Salute.

2 hours popular music

KFAC

10 to 12 EVERY NIGHT

LUCKY LAGER DANCE TIME

- 10:05-KFAC—Lucky Lager Dance.
- 10:05-KGER—Saturday Spotlight.
- 10:15-KFI—Georgie Jessel.
- KNX—Hollywood Barn Dance.
- KFOX—1290 Club.
- KFSD—Rhythmic Reminiscences.
- KFMB—Jack McLean Orch.
- 10:30-KFI—Jack Haley and Eve Eden.
- KECA—Freddy Martin Orch.
- KMPC—Dance Time.
- KXLA—Pasadena Civic Dance.
- KFSD—Francis Drake Orch.
- KFMB—Mississippi Room.

10:45-KNX—Talk.

KFMB—Music.

- 11-KFI—Russ Morgan Orch.
- ★KNX—Nelson Pringle.
- KHJ, KGB, KVOE—Vido Musso Orch.
- KECA—Desi Arnaz Orch.
- ★KMPC, KGER—News.
- KFWB—Eastside Show.
- ★KLAC—News, Xmas Early.
- KGfJ—Hollywood House Party.
- KFAC—Lucky Lager Dance.
- KFVD—Spade Cooley Time.
- KXLA—B & R Ranch House.
- KFMB—Bal Tabarin Orch.
- KFSD—Biltmore Orch.
- KFXM—Swing Liner.

- 11:05-KGER—Saturday Spotlight.
- 11:15-KFI—Love Letters.
- KNX—Tommy Tucker Orch.
- KECA—Eddie Le Baron Orch.
- KHJ, KGB—B. Crosby Orch.
- KMPC—Dance Time.
- KXLA—Bandstand Revue.
- 11:30-KFI—Reserve.
- KNX—Sunnyside of Midnight.
- KECA—Club Morocco Orch.
- KHJ, KGB—A. Bassel Orch.
- KXLA—Platter Party.
- KFSD—St. Francis Orch.
- KFMB—Cheatin' on Sandman.

- 11:45-KFI—Music.
- KECA—Multnomah Hotel Orch.
- ★KHJ, KGB, KVOE—News.
- 11:55★KFI, KECA, KNX, KFSD—News.

HARD WORK

Mutual Don Lee's fire-fighting theme on "Crimes of Carelessness" undoubtedly heightens interest in the show, but the sound effect men are quite unhappy. The various fires dramatized on the show use a variety of sound effects unequalled in any other radio drama.



RADIO WORKSHOP

The "AFRA Refresher Course Workshop", dramatizations by young radio actors formerly in the service and now brushing up on their radio technique with the assistance of the American Federation of Radio Actors, is heard each Wednesday from 3:30 p.m. to 4:00 pm station KFVD.

ANOTHER VOICE

When Walter Craig, tagged "The Voice" by Columbia pictures studio because they frequently use him to dub in the famous voice of President Truman among others, isn't working for the radio audience, he can be found at the movie studios working as a dancer, actor or skater.



FAMOUS ARRANGER

Country Washburn, who leads the band on NBC's "Roy Rogers Show", is responsible for the arranging of many of Spike Jones' most famous recordings, among them "Cocktails for Two" and the "Nutcracker Suite". Country is also a composer of the war-time hit, "One Dozen Roses".

ARTFUL BUSINESS

When Frank Sinatra, starred on CBS' "Songs by Sinatra" Wednesday nights, was breaking into the business, he used a shrewd method to assure himself of plenty of singing engagements, so necessary to the development of poise before an audience. He acquired the best set of orchestrations he could get, and when a band wanted to rent the arrangements for a school dance or some similar event, Frank would make a double deal, selling both the music and his services as soloist . . . From his profits, he bought a public address system, which gave him three commodities to sell.

ALPHABETICAL PROGRAM FINDER

Note: Programs marked with an asterisk (*) are of the contest, quiz, or offer type.

* Indicates programs of news and commentary.

<p>★Abbe, James.....KECA, 7:30 a.m. M-F Abbott and Costello.....KFI, 7 p.m. Th Academy Award Theater.....KNX, 7 p.m. W Activities for Children.....KFI, 8:15 a.m. Sa Adventures of Betty and Bob.....KMPC, 4:30 p.m. M-F; 8:30 a.m. Sa Adventures of Tom Mix.....KHJ, 5:45 p.m. M-F Album of Familiar Music.....KFI, 6:30 p.m. Su ★Alcott, Carroll.....KNX, 8:55 p.m. M-Sa Aldrich Family.....KFI, 8:30 p.m. Th Allen, Fred.....KFI, KFSD, 5:30 p.m. Su Allen, Irwin.....KLAC, 5:15 p.m. M-F All-Star Western.....KNX, 4:30 p.m. Su Ameche, Don.....KFI, KFSD, 7 p.m. Su America Dances.....KFWB, 6:30 p.m. M-F America Speaks.....KNX, 10:30 p.m. Su America United.....KFI, 11 p.m. Su American Forum.....KHJ, KVQE, 6:30 p.m. Tu American Farmer.....KECA, 9:30 a.m. Sa American Melody Hour.....KECA, 4:30 p.m. Su American Revue.....KECA, 9:30 p.m. Tu American Sports Page.....KECA, 7:30 p.m. F American Way.....KFI, 9:30 p.m. Tu Amos 'n' Andy.....KFI, 8 p.m. Tu Anson, Bill.....KFWB, 11 a.m. M-Sa Anthony, John J.....KHJ, KGB, 2:15 p.m. M-F Arden, Eve.....KFI, 10:30 p.m. Sa Are These Our Children?.....KECA, 1 p.m. Su Art Baker's Notebook.....KFI, 4:30 p.m. M-F Aunt Jenny.....KNX, 9:15 a.m. M-F ★Aunt Mary.....KFI, KFSD, 3:30 p.m. M-F Author Meets Critic.....KHJ, KVQE, 6 p.m. Sa Autry, Gene.....KNX, 4 p.m. Su Ave Maria Hour.....KGFJ, 9 p.m. Su Baby Snooks.....KNX, 9 p.m. F Backgrounds for Living.....KNX, 1:45 p.m. M, W, F Backstage Wife.....KFI, 1 p.m. M-F Baker, Kenny.....KHJ, 12:15 p.m. M-F Balter, Sam.....KLAC, 6:30 p.m. M-Sa Band Concert.....KHJ, 11:15 a.m. Su Bands for Bonds.....KHJ, 9:30 a.m. Sa Bandwagon.....KFI, KFSD, 4:30 p.m. Su Beck, Fred.....KNX, 8:15 a.m. M-F Behind Studio Gates.....KHJ, 5 p.m. Su Benny, Jack.....KFI, 4 p.m. 9:30 p.m. Su Berch, Jack.....KFI, 8:30 a.m. M-F Bergen, Edgar.....KFI, 5 p.m. Su ★Berman, Averil.....KXLA, 7 p.m. M-F Bible Institute.....KFKD, KFOX, 8 a.m. M, W, F Big Sister.....KNX, 10 a.m. M-F Big Town.....KNX, 9 p.m. Tu Bishop Stevens.....KMPC, 5:45 p.m. Sa Blair, Jimmy.....KECA, 9 p.m. Su Blanc, Mel.....KNX, 8:30 p.m. Tu Blind Artists Guild.....KFWB, 4:30 p.m. Su Blondie.....KNX, 8:30 p.m. Su Board of Education.....KHJ, 3 p.m. Th Borke, Victor.....KFI, KFSD, 6:30 p.m. M Boston Binnacle.....KECA, 9:30 p.m. M Boston Symphony.....KECA, 6:30 p.m. Tu Bowlers Sports Cast.....KFAC, 5 p.m. Su Bowron, Fletcher.....KFI, 10:15 p.m. Th KMPC, 6:45 p.m. Su; KFAC, 11:30 a.m. M Bracken, Eddie.....KNX, 6:30 p.m. Su Break the Bank.....KECA, KFMB, 9 p.m. F Breakfast Club.....KFWB, 8 a.m. W Brennan's Breakfast.....KECA, 9:30 a.m. M-F Brice, Fanny.....KNX, 9 p.m. F ★Bride and Groom.....KECA, KFMB, 2:30 p.m. M-F Bridge Club.....KMPC, 12:30 p.m. M-Sa Bridge to Dreamland.....KECA, 11:15 p.m. Su ★Broadway News.....KHJ, 12 N. M-F; 6 p.m. M-F Buck Rogers.....KHJ, KGB, 4:45 p.m. M-F Bull, Frank.....KFWB, 6:30 p.m. M-F ★Brown, Cecil.....KHJ, 8 a.m. M-F Bulldog Drummond.....KHJ, KVQE, 6:30 p.m. W Burns and Allen.....KFI, 9 p.m. Th Burns, Bob.....KFI, 8 p.m. Su Cabbages & Kings.....KFI, 9:15 p.m. Sa California Caravan.....KHJ, KGB, 9:45 p.m. F California Melodies.....KHJ, KGB, 8:30 p.m. Th Can You Tie That?.....KLAC, 12:05 p.m. Su ★Can You Top This?.....KFI, KFSD, 6:30 p.m. Sa Canary Pet Shop.....KHJ, KGB, 11:45 a.m. Sa Canova, Judy.....KFI, 7 p.m. Sa Cantor, Eddie.....KFI, KFSD, 7:30 p.m. M-F Captain Midnight.....KHJ, KVQE, 6:30 p.m. M-F Carmichael, Hongy.....KNX, 2:30 p.m. Su Carnation Hour.....KFI, 7 p.m. M Carson, Jack.....KNX, 9 p.m. W Casa Cugat.....KFI, 5:30 p.m. W-F Casebook of G. Hood.....KHJ, KGB, 8:30 p.m. M Catholic Answers.....KFWB, 7:45 p.m. Su Catholic Hour.....KFI, 3 p.m. Su Cavalcade of America.....KFI, KFSD, 8:30 p.m. M Cavalcade of Sports.....KECA, KFMB, 7 p.m. F Cavalcade of Stars.....KLAC, 6:45 p.m. Sa Cavallaro, Carmen.....KFI, KFSD, 12 n. Su Challenge to Youth.....KXLA, 3:30 p.m. Su Champion Roll Call.....KMPC, 7 a.m. Su, 7:30 p.m. F Chapel Quartet.....KECA, 6:55 p.m. F Chapel Quartet.....KFI, 10:15 p.m. Su Charlie McCarthy.....KFI, 6 p.m. Su Checkerboard Matinee.....KHJ, KGB, 11:30 a.m. Sa Chicago Round Table.....KFI, 10:30 a.m. Su Chicago Theater.....KHJ, KGB, KVQE, 10 p.m. Sa Christian Science.....KHJ, 5:15 p.m. Sa Christian Science.....KFOX, 8 p.m. Su Church of the Air.....KNX, 7 a.m. Su Cisco Kid.....KHJ, KGB, 7:30 p.m. M, W, F</p>	<p>Cleveland Symphony.....KHJ, 9:30 p.m. Su ★Close, Opton.....KHJ, KGB, 7:15 p.m. Tu Club Time.....KECA, 11:30 a.m. M Columbia Workshop.....KNX, 3:15 p.m. Sa Coke Club.....KHJ, KGB, 9:15 a.m. M-F Commander Scott.....KHJ, KGB, 10:15 a.m. Su Compinsky Trio.....KLAC, 9:15 p.m. Su Conquest.....KFI, 9:30 p.m. Sa Contented Hour.....KFI, KFSD, 7 p.m. M Count of Monte Cristo.....KHJ, KGB, 8 p.m. Tu Counterspy.....KECA, KFMB, KPBO, 2:30 p.m. Su Countr' Church of Hollywood.....KFAC, 8 a.m. Tu-Su County Fair.....KNX, 10:30 a.m. Sa County Medical Assn.....KFAC, 10:15 a.m. Sa ★Court of Missing Heirs.....KECA, 9:30 p.m. F Crime Cases.....KHJ, 11 a.m. Su Crime Doctor.....KNX, 8 p.m. Su Crime Photographer.....KNX, 6:30 p.m. Th Crimes of Carelessness.....KHJ, 12:20 p.m. Su Crocker, Betty.....KFI, 11:40 a.m. M-F Crosby, Bing.....KFI, KECA, 9 p.m. W ★Crowley, James.....KHJ, 9:15 p.m. Tu, Th Crow Show.....KWKW, 2 p.m. M-F ★Cunningham, Bill.....KHJ, 12:15 p.m. Su Curtain Time.....KFI, KFSD, 4:30 p.m. Sa Dance Time (Lucky Lager).....KFAC, 10 p.m. M-Sa Danger, Dr. Danfield.....KECA, 12 n. Su Dark Venture.....KECA, KPBO, 8:30 p.m. Tu Darts for Dough.....KECA, KFMB, 2 p.m. Su Date With Judy.....KFI, KFSD, 6:30 p.m. Tu David Harum.....KFI, KFSD, 8:45 a.m. M-F ★Davis, Elmer.....KECA, 8:15 p.m. M. Tu KECA, 4:15 p.m. M. Tu Davis, Joun.....KNX, 8:30 p.m. M Day, Dennis.....KFI, 6:30 p.m. Th Design for Death.....KECA, 6 p.m. Th Dick Tracy.....KECA, 4:30 p.m. M-F Diner, Bill Roundup.....KXLA, 12 p.m. M-F Dix, Dorothy.....KECA, 12:45 p.m. M-F Dixon, Naney.....KHJ, 10:15 a.m. M-F Doctors Talk It Over.....KECA, 9 p.m. M Doctors Then and Now.....KFI, 1 p.m. Sa ★Double or Nothing.....KHJ, KVQE, 6:30 p.m. Su Downey, Morton.....KHJ, 9:15 a.m. M-F Dr. Christian.....KNX, 8:30 p.m. W ★Dr. I. Q.....KFI, 7:30 p.m. M Dr. Paul.....KFI, KFSD, 3:45 p.m. M-F Duffy's Tavern.....KFI, 6 p.m. W Durante-Moore Show.....KNX, 6:30 p.m. F Durocher, Leo.....KECA, 10:15 a.m. Su Eastside Show.....KFWB, 10 p.m. M-Sa Eastside Serenade.....KECA, 9:30 p.m. Su Editor of the Air.....KFVD, 12 N. M-F Easy Aces.....KMPC, 9 p.m. M-F Easy Listenin'.....KFWB, 8 a.m. M-Sa Edwards, Cliff.....KECA, 12:30 p.m. W Eflery Queen.....KNX, 9:30 p.m. W Elson, Bob.....KNX, 10:15 p.m. M-F Especially for You.....KFI, 10 a.m. M, Tu, W, F KFI, 8 a.m. Sa Eternal Light.....KFI, 9 a.m. Sa Ethel and Albert.....KECA, 1:45 p.m. M-F Evening Concert.....KFAC, 8 p.m. M-Sa Exploring the Unknown.....KHJ, KVQE, 6 p.m. Su Fabulous Dr. Tweedy.....KFI, KFSD, 7 p.m. W Fact and Fiction.....KECA, 10:55 a.m. Su Fact Finder.....KNX, 7:45 a.m. M-F Fact or Fantasy.....KNX, 9:45 p.m. Tu Fairy Land.....KGB, 11 a.m. Sa Family Hour.....KNX, 2 p.m. Sa Famous Jury Trials.....KECA, 7 p.m. Sa Farm Reporter.....KFI, 12 N. M-Sa Fashion Forum.....KMPC, 1:45 p.m. Th Fat Man.....KECA, 8:30 p.m. M Favorite Story.....KFI, 9 p.m. Tu Faye, Alice.....KFI, 1:30 p.m. Su FBI in Peace and War.....KNX, 8:30 p.m. Th ★Festure Wire.....KFI, 9:05 a.m. M, W, F 5 p.m. Tu, Th Festival of Waltzes.....KFAC, 9:30 a.m. M-Sa Fibber McGee.....KFI, 6:30 p.m. Tu ★Fidler, Jimmie, KECA, KFMB, 6:30 p.m. Su Fingertip Successes.....KMPC, 1:45 p.m. M Firestone Favorites.....KMPC, 7:30 p.m. M-F Fisher, George.....KNX, 4:45 p.m. M, W, F Fishing Facts.....KFOX, 8 p.m. M; 6:15 p.m. Th Fishing Pals.....KFOX, 7:15 p.m. Tu, Th, F ★Flannery, Harry.....KNX, 6:30 p.m. M-Sa ★Floretta's Jewel Box.....KFAC, 7:30 p.m. M-F Foodcraft Carnival.....KHJ, 9 a.m. M, W, F Francis, Arlene.....KFI, KECA, 6 p.m. W ★Free for All.....KNX, 11:30 p.m. Sa Front-Page Farrell, KFI, KFSD, 2:45 p.m. M-F Funnies.....KFWB, 8 a.m. Su Gangbusters.....KECA, KFMB, KPBO, 9 p.m. Sa Garden Hints.....KMPC, 9:05 a.m. Su ★Garred, Bob.....KNX, 5:45 p.m. M-Sa Gayle and Charles.....KNX, 10:45 p.m. Th Gilbert & Sullivan.....KFAC, 9:30 a.m. Su Give and Take.....KNX, 8:30 a.m. Sa ★Glamour Manor.....KECA, KFMB, 9 a.m. M-F ★Godwin, Earl.....KECA, 7:45 p.m. M Gold & Silver Minstrel.....KHJ, 6:30 p.m. F Goodman, Benny.....KFI, KGB, 6:30 p.m. M Graham, Sheila.....KHJ, KGB, 8:45 p.m. Su Grand Central Station.....KNX, 10 a.m. Su Grandpa Owen.....KFI, 8:30 a.m. Su Grand Ole Opry.....KFI, KFSD, 7:30 p.m. Sa Grand Slam.....KNX, 8:30 a.m. M-F Great Gildersleeve.....KFI, 8:30 p.m. W Green Hornet.....KECA, 8 p.m. F</p>	<p>Green Light Revue.....KNX, 5:15 p.m. M-F KHJ, 7:30 a.m. M-F Guiding Light.....KFI, KFSD, 11 a.m. M-F Gwinn, Bill.....KHJ, KGB, 10:45 a.m. M-F Hal's Memory Room.....KFOX, 6:30 p.m. D Hanley, Jack.....KFI, 10:30 p.m. Sa Hambley, Stuart.....KFWB, 4:45 p.m. D Happy Home.....KHJ, 3:15 p.m. M-F Harlem Hospitality Club.....KHJ, 1 p.m. M-F Harris, Phil.....KFI, 4:30 p.m. Su Hart, Maurice.....KFWB, 9:30 p.m. M-Sa Harvest of Stars.....KFI, KFSD, 11:30 a.m. Su Hawk Larrabee.....KNX, 4 p.m. Th Haven of Rest.....KNLA, 8:30 a.m. M, W, F KFOX, KRKD, 8 a.m. Tu, Th, Sa Hawaii Calls.....KHJ, 4 p.m. Sa ★Hawk, Bob.....KNX, 7:30 p.m. M Hay, Bill.....KMPC, 12:45 p.m. M-F ★Hayes, Sam.....KFI, KFSD, 7:45 a.m. M-Sa KECA, 9 p.m. Su KHJ, 12:30 p.m. M-F Hayes Football Forecast, KFI, KFSD, 6 p.m. M Haynes, Dick.....KNX, 6 p.m. Th Heatter, Gabriel.....KHJ, 6 p.m. M-F Heart of America.....KHJ, KGB, 7 p.m. Su ★Headline Edition.....KECA, 6 p.m. M-F Heart's Desire.....KHJ, KGB, 2:30 p.m. M-F Hebrew Christian Hour.....KFOX, 10:45 a.m. M-F ★Hemingway, Frank.....KMPC, 12 n. 8 p.m. M-Sa Henie, Sonja.....KHJ, 10:15 a.m. Sa ★Henry, Bill.....KNX, 5:55 p.m. M-F Here's to Veterans.....KFI, 11:30 p.m. M Hilligarde.....KNX, 6 p.m. Su ★Hill, Edwin C.....KECA, 12:30 p.m. M-F Hill, Jackie.....KHJ, 10:30 a.m. Tu, F KHJ, 3:30 p.m. Sa Hit Parade.....KNX, 9 p.m. Sa Hobby Hours.....KMPC, 9:45 p.m. Th Hollywood Bandstand.....KFWB, 11:30 a.m. M-Sa Hollywood Barn Dance.....KNX, 10:15 p.m. Sa Hollywood Bowl Auditions.....KFI, 9:30 p.m. M Hollywood Casting Forum.....KGFJ, 12 n. Sa Hollywood House Party.....KGFJ, 10 p.m. M-Sa Hollywood Music Hall.....KECA, 4:30 p.m. Su Hollywood Players.....KNX, 6:30 p.m. Tu Hollywood Star Tune.....KNX, 8 p.m. Sa Hollywood Presbyterian Ch'ch.....KFWB, 8 p.m. Su Hollywood Theater.....KFI, 6:30 p.m. W Home Chits.....KMPC, 10:45 a.m. M-Sa Home Edition.....KECA, 10 a.m. M-F Home Is What You Make It.....KFI, 1:30 p.m. Sa Homestead Drawing.....KHJ, 10:30 a.m. W Home Town Parade.....KFI, 10:15 p.m. Su Hope, Bob.....KFI, KFSD, 7 p.m. Tu Hope Chest.....KNX, 3:30 p.m. Tu Hopper, Hedda.....KNX, 7:15 p.m. Sa Hour of Charm.....KNX, 1:30 p.m. Su Hour of Faith.....KECA, 8:30 a.m. Sa Hour of Music.....KFAC, 6:30 p.m. M-F House of Mystery.....KHJ, KGB, 1 p.m. Su House of Miami.....KFWB, 10 a.m. M-F House Party.....KNX, 1 p.m. M-F ★How Do You Pronounce It?.....KECA, 6 p.m. Tu ★Howl, Frazier.....KHJ, 8:15 a.m. M-F ★Hunter, Shet.....KNX, 10 p.m. D Hymns of All Churches, KECA, 10:35 a.m. M-F Ives, Burl.....KHJ, 8:30 p.m. F I Deal in Crime.....KECA, 7:30 p.m. Su If They Had Lived.....KGFJ, 5:45 p.m. M, W, F Inglewood Park Concert.....KNX, 7:30 p.m. Tu Information, Please.....KNX, 7:30 p.m. M Inner Sanctum.....KNX, 9:30 p.m. M ★Inside the News.....KFI, 10:30 p.m. Su-F ★Inside of Sports.....KHJ, KVQE, 9:30 p.m. M-F Invitation to Learning.....KNX, 9 a.m. Su It's Up to Youth.....KHJ, 8:30 p.m. W It Pays To Be Ignorant.....KNX, 7 p.m. F It's Your Business.....KECA, 6:15 p.m. Sa I Was a Convict.....KHJ, 4 p.m. Su Jack Armstrong.....KECA, 5:30 p.m. M-F ★James Abbe Observes.....KECA, 7:30 a.m. M-F Jarvis, Al.....KLAC, 10 a.m., 5:30 p.m. D Jessel, George.....KFI, 10:15 p.m. Sa Jive at Five.....KGFJ, 5 p.m. M-Sa Johnson, Erskine.....KHJ, KVQE, 4:30 p.m. M-F Johnson Family.....KHJ, 12:15 p.m. M-F Johnson, Floyd B.....KXLA, 8 p.m. Sa KGER, 8:05 p.m. Su KFOX, 4:30 p.m. Su; 9:30 p.m. M KFKD, 5:30 p.m. Su Joyce Jordan, M.D.....KFI, 10:45 a.m. M-F Juke Box Matinee.....KXLA, 3:15 p.m. M-Sa Junior Junction.....KECA, 6 p.m. Sa Just Plain Bill.....KFI, KFSD, 2:30 p.m. M-F Juvenile Jerry.....KHJ, 10:30 a.m. Su Kays, Sammy.....KECA, 10:30 a.m. Su Klernan, Walter.....KECA, 1:30 p.m. M-F King, Wayne.....KECA, 3:30 p.m. Su Kraft Music Hall.....KFI, KFSD, 6 p.m. Th Kyser's College.....KFI, KFSD, 7:30 p.m. W Labor, U.S.A.....KECA, 3:45 p.m. Sa ★Ladies, Be Seated.....KECA, 3 p.m. M-F Ladies' Day.....KFI, 9:15 a.m. M-F ★LaGuardia, Fiorello.....KECA, 7:45 p.m. W Land of the Free.....KMPC, 8:15 p.m. Su Lang, William.....KECA, 10:15 a.m. Tu, Th Lancelotti, Rolly.....KFI, 4:30 p.m. F L.A. Story.....KNX, 4:30 p.m. W, Sa ★Lawton, Fleetwood.....KMPC, 6:45 a.m. M-Sa KFI, 7:15 a.m. M-Sa, 8:15 p.m. M-F ★Leave It to the Girls.....KHJ, 9:30 p.m. Sa Leuz, Ted.....KGFJ, 3 p.m., 10 p.m. M-Sa</p>
--	---	---

Lesueur, Larry KNX, 3:45 p.m. Sa
 Let George Do It KHJ, KGB, 8 p.m. F
 Let's Pretend KNX, 8:05 a.m. Sa
 *Lewis, Fulton KHJ, KGB, KVUE, 4 p.m. M-F
 Liberal Catholic Hour KFI, 9 a.m. Su
 Life Can Be Beautiful KFI, 3:15 p.m. M-F
 Life of Riley KFI, 8:30 p.m. Sa
 Life With Crosby KFI, 5 p.m. M, W, F
 Light of the World KFI, 11:45 a.m. M-F
 Lindlaur, Victor KHJ, KGB, 8:45 a.m. M-F
 Listening Post KECA, KFMB, 11:30 a.m. Tu-F
 Lombardo, Guy KHJ, 6:30 p.m. M
 Lone Journey KNX, 11:30 a.m. M-F
 Lone Ranger KECA, 7 p.m. M, W; 8:30 p.m. Sa
 Lorenzo Jones KFI, KFSD, 1:30 p.m. M-F
 Love Letters KFI, 11:15 p.m. Tu, Th, Sa
 Love Story Theater KHJ, 8 p.m. Sa
 Lucky Lager Dance Time KFAC, 10 p.m. M-Sa
 Lum & Abner KECA, KFMB, 8 p.m. M-Th
 Lutheran Hour KHJ, KVUE, 9:30 a.m. M-F
 Lux Theatre KNX, 9 p.m. M-F
 Make-Believe Ballroom KNX, 7:30 p.m. F
 Ma Perkins KFI, KFSD, 12:15 p.m. M-F
 *Malone, Ted KECA, 10:15 a.m. M, W, F
 Manhattan Merry-Go-Round KFI, KFSD, 6 p.m. Su
 Man Named Jordan KNX, 5 p.m. Su
 Man on the Farm KFI, 12:15 p.m. Sa
 Manners, Zeke KECA, 7:45 a.m. M-F
 *Mannix, Knox KNX, 12:30 p.m., 5 p.m. M-F
 Mansfield, Andy KWKW, 1:35 p.m. M-F
 Market Reports KMPC, 8:15 a.m. M-Sa
 Masquerade KFI, 11:30 a.m. M-F
 Massey, Curt KECA, 6:30 p.m. Sa
 Massey, Louise KHJ, 12:45 p.m. M-F
 Mayor of the Town KNX, 8:30 p.m. Sa
 McCune, Hank KFI, 7 p.m. F
 McNeill's Breakfast Club KECA, 8 a.m. M-F
 Meet Me at Parky's KFI, 7:30 p.m. Su
 Meet the Author KFI, 9:30 a.m. Sa
 *Meet the Missus KNX, 2:30 p.m. M-F
 Meet the Press KHJ, KGB, 6:30 p.m. Sa
 Melodias America Loves KNX, 7:30 p.m. Tu
 Melody Matinee KHJ, 1:30 p.m. M-F
 Melody Ranch KNX, 12:15 p.m. M, W, F
 Message of Israel KECA, 8 a.m. Su
 Metropolitan Opera KECA, 11 a.m. Su
 Michael Shayne KHJ, KVUE, 7 p.m. W
 Midnight Flyer KFI, 12 p.m. M-Sa
 Midnight Special KGFJ, 12 p.m. D
 Mild and Mellow KMPC, 3:30 p.m. M-F
 Miami KHJ, 4:15 p.m. M-F
 *Miller, Rex KHJ, 4:15 p.m. M-F
 Mirandy KECA, 9:15 a.m. Sa
 *Money on the Line KNX, 1:30 p.m. M-F
 Monica Makes Music KHJ, 9:15 p.m. Sa
 *Monitor Views News KECA, 7:45 p.m. Th
 Monroe, Vaughn KNX, 6 p.m. Sa
 Moore, Garry KNX, 6:30 p.m. F
 Morgan, Frank KFI, KFSD, 7 p.m. W
 Morgan, Henry KECA, 9:30 p.m. Su
 Morning Bible Hour KFAX, 8:30 a.m. Su
 *Moss, Carlton KWKW, 1:30 p.m. Su
 Mother's Album KMPC, 6:30 p.m. Su
 Mr. and Mrs. North KFI, KFSD, 9 p.m. W
 Mr. District Attorney, KFI, KFSD, 9:30 p.m. W
 Mr. Keene KNX, 4:30 p.m. Th
 Munson, Osa KNX, 9:55 p.m. F
 Murder at Midnight KECA, 9:30 p.m. F
 Murray, Johnny KNX, 8 a.m. M-F
 Music by Rexall KHJ, 3:45 p.m. M-F
 Music Supreme KMPC, 8:30 p.m. M-F
 *Music Hall KMPC, 11:15 a.m. M-F
 Music to Shave By KECA, 7:30 a.m. M-Sa
 Musical Department Store KXLA, 2 p.m. M-F
 Musical Masterpieces KFAC, 4 p.m. M-F
 Musical Portraits KFAC, 12:15 p.m. D
 Musical Roundup KGER, 10:05 p.m. M-F
 Musical Digest KGFJ, 6 p.m. M-Sa
 Mysterious Traveler KHJ, 8 p.m. W
 Mystery Is My Hobby KFI, 9 p.m. Sa
 Mystery Theater KFI, KFSD, 9:30 p.m. F
 My True Story KECA, KFMB, 10:30 a.m. M-F
 *Name That Song KHJ, KVUE, 7:30 p.m. Su
 Name Your Music KFI, 3 p.m. Su
 National Farm & Home KFI, 10 a.m. Sa
 National Vespers KECA, 11:30 a.m. Su
 *Nesbitt, Norman KMPC, 8 a.m. M-F
 12:15 p.m. M-F
 *News of World KFI, 4:15 p.m. M-F
 New York Philharmonic KNX, 12 N. Su
 Nick Carter KHJ, KGB, KVUE, 3:30 p.m. Su
 *Noah Webster Says KFI, KFSD, 9:30 p.m. Th
 Notes at Nine KHJ, 9 a.m. Th, Th
 Old Hymnal KFI, 8:15 a.m. Su
 Olsen, Johnny KECA, 6:30 p.m. M-F
 Olympic Fights KLAC, 10 p.m. Tu
 One for the Book KNX, 4:15 p.m. M, W, F
 One Man's Family KFI, KFSD, 12:30 p.m. Su
 Open Forum KMPC, 9 p.m. Su
 Open Hearing KNX, 10:30 p.m. Tu
 Our Foreign Policy KFI, 4 p.m. Sa
 Our Gal Sunday KNX, 9:45 a.m. M-F
 Overture to Evening KGFJ, 7 p.m. Su
 Ozzie and Harriet KNX, 3 p.m. Su
 Pacific Lutheran Hour KFWR, 9:30 p.m. Su
 Pacific Story KFI, 11:30 p.m. Su
 Parker, Frank KECA, 11:45 a.m. M-F
 *Parsons, Lonella KECA, KFMB, 4:15 p.m. Su
 *Pat Novak for Hire KECA, 8 p.m. Su
 *Pearson, Drew KECA, KFMB, 4 p.m. Su
 People Are Funny KFI, KFSD, 6 p.m. F
 People's Platform KNX, 10 a.m. Su

Pepper Young's Family, KFI, 12:30 p.m. M-F
 Perry Mason KNX, 10:15 a.m. M-F
 *Peterson, Elmer KFI, KFSD, 5:45 p.m. W-Sa
 KFI, 10:45 a.m. Su
 *Pettengill, Sam KECA, 12:45 p.m. Su
 Philharmonic Reporter KFI, 11:45 p.m. M
 Philadelphia Orchestra KNX, 2 p.m. Su
 Piano Playhouse KECA, 4:30 p.m. Sa
 *Pierce, Junnius KLAC, 4:45 p.m. M-F
 Pilgrims Hour KHJ, KVUE, 9 a.m. Su
 Piper, Willie KECA, 8:30 p.m. Su
 Plainsmen KNX, 4 p.m. M, W, F
 Policewoman KECA, KPFO, KFMB, 6:45 p.m. Su
 Policing L.A. KHJ, 1:45 p.m. Sa
 Portin Faces Life KFI, KFSD, 2:15 p.m. M-F
 Pot of Gold KECA, 6:30 p.m. W
 Pottery, Peter KFWR, 9:30 a.m. Su
 Prevention Preferred KECA, 9:15 p.m. M
 Pro Arte Quartet KHJ, 11 a.m. Su
 Property Owners KMPC, 7:30 p.m. Su
 *Pringle, Nelson KNX, 11 p.m. M-F
 *Putnam, George KHJ, 5:45 p.m. Su
 *Queen for a Day KHJ, KGB, 11:30 a.m. M-F
 *Quick as a Flash KHJ, 2:30 p.m. Su
 *Quiz Kids KFI, 1 p.m. Su
 *Quiz of Two Cities KHJ, 7 p.m. Su
 Radio and the Public KNX, 10:45 p.m. Su
 Radio Bible Edition KFI, 8 a.m. Su
 Radio Messenger KGFJ, 9:10 a.m. M-Sa
 Radio Bible Class KHJ, KVUE, 7 a.m. Su
 *Radio News Weekly KFI, 1:45 p.m. Su
 *Radio Newsreel KLAC, 8:15 p.m. Su
 Radio Reader's Digest KNX, 7 p.m. Th
 Radio, the American Way KECA, 3:15 p.m. Sa
 Radio Views KNX, 4:30 p.m. M-F
 RCA Victor Show KFI, KFSD, 11 a.m. Su
 Real Story KECA, 6:30 p.m. Th
 Record Room KMPC, 2:05 p.m. M-F
 Red Ryder KHJ, KVUE, 7:30 p.m. Tu, Th, Sa
 *Report From Washington KNX, 3:30 p.m. Su
 Report to the People KECA, 9:15 p.m. Tu
 Retribution KECA, KFMB, 9 p.m. Tu
 Reviewing Stand KHJ, 4:30 p.m. Su
 Richard Davis, Private Investigator KHJ, 8 p.m. M
 *Richfield Reporter, KFI, KFSD, 10 p.m. Su-F
 Riggs, Tommy KECA, 1 p.m. M-F
 Right to Happiness KFI, KFSD, 12:45 p.m. M-F
 Rise & Shine KHJ, 6 a.m. M-Sa
 Road of Life KNX, 10:45 a.m. M-F
 KFI, 3 p.m. M-F
 Rogers, Roy KFI, 6 p.m. Sa
 Romance of Helen Trent KNX, 9:30 a.m. M-F
 Romance of the Ranchos KNX, 9:30 p.m. Su
 Rose of My Dreams KNX, 11:45 a.m. M-F
 Rosemary KNX, 8:45 a.m. M-F
 Round Turnover KHJ, 12:30 p.m. Sa
 Rumpus Room KECA, 6:30 p.m. M
 Russell, Betty KECA, 6:15 p.m. F
 Sablon, Jenn KNX, 9:45 p.m. Sa
 Salt Lake Tabernacle KNX, 8:30 a.m. Su
 Saludos Amigos KGFJ, 9 p.m. M-Sa
 Saturday Night Serenade KNX, 6:45 p.m. Su
 School of the Air KNX, 2 p.m. M-F
 Science of Mind KFWR, 10:45 a.m. M-F
 Scout Jamboree KFI, 3:30 p.m. Sa
 *Scramby Anby KHJ, 5:30 p.m. Sa
 Screen Guild Players KHJ, 7 p.m. M
 Scully, Frances KECA, 3:15 p.m. M-F
 Second Mrs. Burton KNX, 11 a.m. M-F
 Security Symphonies KMPC, 7:05 p.m. M-F
 Sewing School KMPC, 1:45 p.m. Tu
 Shadow KHJ, KGB, KVUE, 2 p.m. Su
 Sherlock Holmes KECA, 8 p.m. Sa
 *Shirer, William KNX, 2:45 p.m. Su
 Shore, Dinah KNX, 8:30 p.m. W
 Show Time KFI, 10:45 p.m. D
 Simms, Ginny KNX, 8 p.m. F
 Sinatra, Frank KNX, 6 p.m. W
 Sincerely Yours KFI, 3:30 p.m. Su
 Sing, America, Sing KHJ, 10:30 p.m. M-F
 Skelton, Red KFI, KFSD, 7:30 p.m. Tu
 Sissy King KECA, 5:15 p.m. M-F
 Smith, Ed McConnell KFI, 8:30 a.m. Sa
 Smith, Howard KNX, 10:45 a.m. Su
 Smith, Jack KNX, 8:15 p.m. M-F
 Smile Time KHJ, KVUE, 11:15 a.m. M-F
 Smith, Kate KNX, 9 a.m. M-F
 KNX, 7:30 p.m. Su
 Smith, Norwood KECA, 3:30 p.m. M-F
 *Something for the Family KFI, 10:15 p.m. Sa
 *Something to Talk About KNX, 12:45 p.m. M-F
 Song of the Stars KMPC, 4:15 p.m. M-F
 Song Shop KNX, 3 p.m. Sa
 Songs for You KGFJ, 5:30 p.m. M-Sa
 Sound Off KHJ, 8 p.m. Th
 *So You Want to Lead a Band? KNX, 8:30 p.m. Th
 KMPG, 8:45 a.m. M-F
 Song for You KFI, 8:30 p.m. M-F
 Spade Cooley Time KFVD, 10 p.m. D
 Speare, Frederick KXLA, 3 p.m. Su
 Special Investigator KHJ, KGB, 5:30 p.m. Su
 Sports Newsreel KFI, KFSD, 7:30 p.m. F
 Sports Final KFWR, 7:30 p.m. M-F
 Sports Follies KFI, 10 a.m. Su
 Sports Parade KHJ, 2 p.m. Sa
 Sports Question Box KECA, 10:15 a.m. Su
 Sports Roundup KFI, 5 p.m. Su
 Sports Session KHJ, 4:45 p.m. Sa
 Sportsmen's Club KECA, KFMB, 8:30 p.m. W
 Standard Hour KFI, KFSD, 8:30 p.m. Su
 Standard School KFI, 10 a.m. Tu
 Stars About Town KHJ, 10:45 p.m. M
 Stars on the Spotlight KHJ, 5:45 p.m. Su
 Stars Over Hollywood KNX, 9:30 a.m. Sa
 Stella Dallas KFI, KFSD, 1:15 p.m. M-F
 *Sterling, Dr. Wallace KNX, 9:30 p.m. Th
 Stock Club KMPC, 9:05 a.m. M-F
 Story Teller KNX, 7:45 p.m. Sa

Stradivari Orchestra KNX, 11:30 a.m. Su
 Strange as It Seems KGFJ, 8:15 p.m. Su
 Strange Will KECA, 9:30 p.m. Th
 Strolling Tom KECA, 8:30 a.m. Su
 KFWR, 9:15 a.m. M-F
 *Stump the Authors KECA, 1:30 p.m. Su
 Sunday Evening Club KFAC, 9 p.m. Su
 Sunday Party KECA, KPFO, 3 p.m. Su
 Sunny Side of Midnight KNX, 11:30 p.m. M-Sa
 Sunrise Salute KNX, 6:15 a.m. M-Sa
 Supper Club KFI, KFSD, 8 p.m. M-F
 *Surprise Party KNX, 12 N. Tu, Th
 Surprise Theater KNX, 8:25 p.m. Su
 Supermina KHJ, KGB, KVUE, 5:15 p.m. M-F
 *Susanne KNX, 9 p.m. Th
 *Swing, Raymond KECA, 8:15 p.m. W, Th
 Symphonette KNX, 10:30 p.m. M, W, F
 Symphony KFI, 2 p.m. Su
 *Take It or Leave It KNX, 7 p.m. Su
 Talbot, Dr. Louis KHJ, KGB, 8 a.m. Su
 KFVD, 11:30 a.m. M-F
 Tapestries of Life KNX, 9:30 p.m. Tu
 Taylor, Henry J KHJ, KGB, 9:45 p.m. M, F
 Taylor, Mary Lee KNX, 11 a.m. Sa
 Teen and Twenty Time KMPC, 5:05 p.m. M-F
 Teen Timers Club KFSD, 10:30 a.m. Sa
 Teen Tune Sesh KHJ, 1:30 p.m. Su
 Telephone Hour KFI, KFSD, 9 p.m. Su
 Tell Me, Doctor KECA, 5 p.m. Sa
 Tell Your Neighbor KHJ, 4:45 p.m. M-F
 Tennessee Jed KECA, 1:45 p.m. M-F
 Terry & the Pirates KECA, KFMB, 5 p.m. M-F
 That's Pinnegar KNX, 7:30 p.m. Th
 That's Life KNX, 4 p.m. Tu
 Theater Guild KNX, 7 p.m. Su
 Theater of Today KNX, 9 a.m. Sa
 The Clock KECA, 5:30 p.m. Tu
 The Falcon KHJ, KGB, KVUE, 8:30 p.m. F
 The Sheriff, KECA, KFMB, KPFO, 6:30 p.m. Tu
 These Make History KFI, 1:30 p.m. Su
 They Said It Today KECA, 2:25 p.m. M-F
 Thin Man KNX, 9:30 p.m. F
 This Is Hollywood KNX, 7:15 p.m. Sa
 This Is Your FBI KECA, 8:30 p.m. F
 This Woman's Secret KFI, KFSD, 4 p.m. M-F
 *Thomas, Lowell KNX, 8 p.m. M-F
 Thompson, Johnny KECA, 3:30 p.m. Su
 Those Websters KHJ, KGB, KVUE, 3 p.m. Su
 Thought for Today KFWR, 4:45 p.m. M-F
 Tillamook Kitchen KFI, KFSD, 9:45 p.m. Sa
 Time Out KHJ, 9:30 a.m. M-F
 Times Information KFI, 10:15 p.m. Tu; 5:30 p.m. Sa
 *Today's Children KFI, KFSD, 11 a.m. M-F
 To Live in Peace KECA, 10 a.m. Sa
 Tom Mix KHJ, KGB, 5:45 p.m. M-F
 *Tomlinson, Edward KFI, 2:30 p.m. Sa
 Town Meeting KECA, KFMB, 6:45 p.m. Th
 Treasure Hour of Song KHJ, 6:30 p.m. Th
 True Detective KHJ, KGB, 1:30 p.m. Su
 Truth or Consequences KFI, 8 p.m. Sa
 Tune Time KHJ, 9:45 a.m. M-F
 Twenty Questions KHJ, 8 p.m. Su
 Twilight Tales KMPC, 4:45 p.m. Tu, Th
 Tyler, T. Texas KGER, 12:15 p.m. M-Sa
 United Nations Report KFWR, 2:15 p.m. M-F
 University Explorer KNX, 10:15 p.m. Su
 Vallee, Rudy KFI, 8:30 p.m. Tu
 Variety Hall KGFJ, 3 p.m. M-Sa
 Venter, Mel KHJ, 9:15 p.m. W, F
 *Voice of Business KFI, KFSD, 4:45 a.m. Sa
 Voice of Firestone KFI, KFSD, 5:30 p.m. M
 Voice of Health KFAC, 9:15 a.m. M-F
 Voice of Prophecy KHJ, KGB, 8:30 a.m. Su
 Voice of Youth KFI, 9 p.m. Sa
 Vox Pop KNX, 6 p.m. Tu
 Wake Up and Smile KECA, 8:15 a.m. Sa
 *Wallace, Myron KECA, 10:55 a.m. Su
 Waltz Time KFI, KFSD, 6:30 p.m. F
 *Warden Lawes Report KHJ, 11 a.m. M-F
 *Waring, Fred KFI, KFSD, 8 a.m. M-F
 *Warriors of Peace KECA, 11 a.m. Su
 *Washington Inside Out KECA, 9:15 a.m. Su
 Wax Shop KHJ, 8:30 a.m. Sa
 *Weekly News Review KNX, 11 a.m. Su
 *Wells, Carveth KFI, 10:30 p.m. Su-F
 *What Do You Say? KFI, 10:15 a.m. M-F
 *What's Doin', Ladies? KECA, 2 p.m. M-F
 *Wheeler, Burrit KNX, 3 p.m. M-F
 KNX, 12 N. M, W, F
 When a Girl Marries, KFI, KFSD, 2 p.m. M-F
 Whistler KNX, 9 p.m. M-F
 Whittenan, Paul KECA, 5 p.m. M-F
 *Whoa Bill Club KFAC, 5:30 p.m. M-F
 *Wildor, Alvin KECA, 4:15 p.m. M-F
 *White Piper KECA, 4:30 p.m. Su
 *Willis, David KECA, 11:45 a.m. M-F
 *Wilson, Meredith KNX, 8:30 p.m. F
 *Winchell, Walter KECA, KFMB, 6 p.m. Su
 *Winzer, Harry KHJ, KGB, KVUE, 8:30 p.m. Su
 Wings Over Jordan KNX, 8:05 a.m. Su
 Wismer, Over KECA, 5:30 p.m. Sa
 Woman in White, KFI, KFSD, 11:15 a.m. M-F
 Women's World KXLA, 10:30 a.m. M-F
 World Security Workshop KECA, 9 p.m. Th
 Women's Forum KNX, 7 p.m. Tu
 *World Today KNX, 3:45 p.m. M-F
 *Wood, Barry KHJ, 6:15 p.m. M, W, F
 *Word From the Country KNX, 3:30 p.m. W
 *Word of Prophecy KGER, 6:35 p.m. Tu
 *You and Alcohol KFI, 3:30 p.m. Tu
 *Young, Norma KFI, 8:30 p.m. F
 *Young, Norma KHJ, 3:15 p.m. M-F
 *Young, Dr. Malone KNX, 10:30 a.m. M-F
 *Young People's Church KHJ, 7:30 a.m. Su
 *Young Wilder Brown KFI, 1:45 p.m. M-F
 *Your Host Is Buffalo KFI, 11 a.m. Sa
 *Yours Sincerely KNX, 9:30 a.m. Su
 *Ziff, Sid KECA, 10 p.m. M-F

Everybody Calls Him "Schlepp"

(Continued from Page 4)

do something entirely different than he had ever done before. If you were a dancer, you sang; dramatic actors did comedy skits and so forth. Only I didn't know *what* to do. I even tried to get out of it, but J. C. Flippen, who was head of the committee, just said, 'Aw, you'll think of something!'

Sam fretted about it until a few days before the deadline. Finally, when his wife suggested he tell dialect stories the way he did for his friends, he saw the light. He dreamed up a sketch about a downtrodden little musician. The night of the performance Sam stopped the show, and the character famous now as "Schlepperman" became Sam's ticket to air fame. Jack Benny was a member of the audience and Sam's portrayal had given him an idea for his show. On Jack's following Sunday broadcast Sam portrayed "Dr. Watson" to Benny's "Sherlock Holmes."

Originates Greeting

"Schlepp's" opening line on the show was "Good evening, everybody." Sam thought it sounded too cold and formal. "Don't you think it would sound better if I said, 'Hello, everybody'?" he asked Benny. Jack said it was all right with him. But later Sam decided that "Good evening, stranger" sounded more natural—and would Jack mind if he changed the line? Jack said it didn't matter, change it if he liked "Good evening, stranger" better. "But it still didn't sound right to me," laughed Sam. "Shortly before air time I went to Jack and asked him if I could just change the line to 'Hello, stranger.' By this time Jack didn't care what I said as long as I stopped bothering him about what I was going to say." Both Benny and Sam were amazed at the laugh that greeted "Schlepp's" now famous opening line. Sam has used it ever since and audiences still react in the same delighted manner.

For seven years Sam was a member of the Benny gang. He never portrayed his rube character again. "In fact," he smiled, "I guess nobody thinks of me as Sam Hearn—even people who know me call me 'Schlepp'."

"What comedians make you laugh?" we wanted to know from a man who has made so many other people laugh.

"To tell you the truth," Sam replied, "I don't laugh at comedians—I laugh at their stooges. 'Mr. Wimple' on 'Fibber McGee and Molly,' 'Herschel Twing' on Edgar Bergen's program and Jim Backus who plays 'Updyke' on the Alan Young program

just kill me. 'Titus Moody', 'Claghorn' and 'Mrs. Nussbaum' on Allen's program are wonderful, too." Sam doesn't like cruel humor. We mentioned a current comedy rave and while Sam admitted that the comic was clever, he averred that he didn't listen to the fellow's program because he "sounds mean". (No, it isn't Fred Allen. Sam says Fred is "from heaven".)

Asked to relate his idea of "Schlepperman's" real character, Sam said, "Schlepp is calm, he runs from excitement. He sympathizes with everyone, is always willing to help and he's terribly anxious to make friends." As Sam described "Schlepp" his mild blue eyes looked so sincere that it seemed as if he were speaking of a very dear old friend. In fact "Schlepperman's" genial affability matches Sam's own. The amazing dissimilarity between the character and his creator is the fact that Hearn's own well-modulated speaking voice is so totally different from "Schlepp's" high-pitched accent.

Though Sam started in show business as a concert violin prodigy, his first chance to play his violin on the air came on a recent "Glamour Manor" broadcast. At the age of sixteen he had soloed with a symphony but his comedic talents have overshadowed his music.

Trick Musician

"Did you know," he smiled, "that I'm the only violinist in the world who can give the impression of playing three violins at the same time?" We said no, we didn't know and begged to know the secret.

"It's just one of those freak things," he explained, "I play two-part harmony on the violin and hum the third part. It amazes musicians—it even amazes me!"

Sam loves his work on the "Glamour Manor" program. He admires the talents of his fellow players tremendously and appreciates the good scripting that aids him in portraying "Schlepp".

Sam and his wife live on a hilltop in Laurel Canyon and he loves California as only a reformed New Yorker can.

He prizes a crested cigarette lighter given to him by Prime Minister MacKenzie King of Canada in commemoration of a performance by the Benny troupe during their long camp show tour. "It's a nice lighter," he exclaimed, "but it has to be filled so often that it's not very practical. Once when I was playing a camp show in this country, I pulled it out to light a cigarette. A G.I. asked me about it and I told him the story, adding that it was pretty, but impractical. He went back to his barracks and came back with this." Sam showed us a plain little lighter that blazed like a torch. "The G.I. handed it to me and said, 'Here, Mr. Schlepperman, if the Prime Minister of Canada can give you one, I can too!'"

Precasts & Previews

(Continued from Page 14)

min.) Commander Scott unfolds the romance of Nevada's Reno and Carson City as he tells another of his tales of "Romance."

Saturday, December 21—Football, KFI, 10:45 a.m. (till concl.) Bill Stern describes the Southern California-Tulane game.

★ WHAT'S SPECIAL

Music

Sunday, December 15—Carols of Many Nations, KMPC, 7:00 p.m. (1 hr.) Christmas carols from all over the world will be sung in an hour-long program with no talking to interrupt the mood of the show. It will be heard from St. Paul's Cathedral in Los Angeles, and featured is the thirty-seven voice choir from the church.

★

Sports

Sunday, December 15 or Sunday, December 22—Football, KECA, 11:00 a.m. (till concl.) National Professional Football League championship, depending on the results of the Eastern championship game to be played by the New York Giants and the Washington Redskins. If it's a tie, they'll play again on the fifteenth and postpone the championship game with the Chicago Bears on the twenty-second.

★ ★

ENERGY NOTE

Today's "jitterbugs and hep cats" go through a lot of gyrations on the dance floor, but, says Dave Valle on the KNX "Something to Talk About" program, "a test conducted with a vibration meter shows that modern-day rug cutting creates only three-fourths the vibrations of a good polka hop."

★ ★

HELP FROM HOME

Burl Ives, American troubadour heard on KHJ-Mutual, had unexpected help recently while broadcasting from Louisville, Kentucky. Several of the Kentucky mountaineers in the audience joined in with harmonicas and accompanied him.

★ ★

GUEST SOLOISTS

Hellen Olofson, soprano, recent winner of the Occidental College Young Artist concert, and Marvin Bolinger, prominent Southern California tenor, will be heard as guest soloists on the Inglewood Park Cemetery Association's weekly concert of "Melodies America Loves," Tuesday evening, Dec. 17, over KNX, from 7:30 to 8 o'clock. The orchestra is under the direction of Earl Towner.

Best Wishes to my
Radio Life fans from
David and me -
Ginny Simms



One for the Album

1946 seems to be the year of beautiful babies, and this fine son of Mr. and Mrs. Hyatt Dehn (Ginny Simms) is no exception. Here's the gracious songstress in her newest role, and doesn't she look radiant? You can tune her on Friday nights, 6 o'clock, CBS-KNX.



▲ **THIS, OF COURSE**, is a gag shot—but not as much so as you might think. The dog has been used on occasion when Rate wished to get in touch with a phone-less actor!

RATE-- RADIO'S BY-WORD

By
Shirley Gordon

When Someone Needs an Actor in a Hurry, HI. 0101 Is the Number to Call, and Lew Lauria the Man to Credit for the Service

ON A SEPTEMBER afternoon of 1939, a radio actor was being interviewed for a role on the "Lux Radio Theater." During the interview, the producer expressed a wish that there were pictures and information on actors available for directors to peruse when preparing to cast a show. At the interview's conclusion, the enterprising actor, Lew Lauria by name, walked out, and in his own words, "right then and there, started the Radio Artists Directory, with the assistance of Edward Arnold and Hanley Stafford."

In 1941 he made the Directory national, and in conjunction with it started the Radio Artists Telephone Exchange, familiar to everyone in radio as "Rate."

Today, Lauria informed us, Rate is the third largest radio actors' telephone exchange in the country, and the largest in Hollywood. Four hun-

dred active radio people are registered with Lauria's organization, including such familiar microphone performers as Sara Berner, Gloria Blondell, Hanley Stafford, Vyola Vonn, Janet Waldo, Arthur Q. Bryan, Barbara Luddy, Tommy Cook and Herbert Rawlinson, plus top-name Hollywood luminaries like Helmut Dantine, John Hodiak, Edward Arnold and Dane Clark.

The charge for Rate's service is seven dollars a month, if the actor is not registered in the National Radio Artists' Directory, or twenty-eight dollars for four months, if he wishes to receive Rate's phone service and also be registered in the Directory.

Rate's office is equipped with fifteen trunk lines—ten incoming and five outgoing, with as many as three operators on duty at the boards at one time, handling an average of some 1000 calls a day. Rate's phone bill averages \$400 a month.

Actors Appreciative

"When I first started the Directory and Exchange," Lauria recalled, "some of the actors were against it, on the theory that it would increase the competition and decrease their jobs. But it's proven otherwise, and those same actors have since given me testimonials declaring the benefit the service has been to them.

"Directors say they're never without the directory," Mr. Lauria continued, "and performers tell me time and time again, that they owe their

biggest jobs to having been registered in the Directory and with the Exchange.

"Louise Erickson, for instance," he specified, "will tell you that she owes her start in radio to the Directory."

The National Radio Artists' Directory is a "coast to coast casting guide," which contains actors' photos, a listing of their particular experience and abilities, and the telephone numbers at which they may be reached. If they are registered for Rate's service, the number is HI 0101, and at that number they may always be reached in double-quick time.

"Even if they don't have a home phone—or aren't at home," Lauria grinned. "We've gotten calls through to actors under almost any condition."

He related several instances.

Once, when actress Ann O'Neill was wanted for a part on "Forecast" with Bert Lahr, the show's producer couldn't locate her. He called Rate, and although Miss O'Neill wasn't registered for Rate's phone service, the Lauria organization went to work and, in record time, located the actress on vacation in a trailer camp!

Another time, actress Sara Berner had left word with Rate that she was Catalina-bound and would be out of reach for three days. A big part came up for her, however, and Lauria called a personal friend on the island and asked that a motorboat be sent out to the yacht on which Sara was cruising off the coast. P. S.: She got the part.

For the actors who live at Malibu Beach and have no phone serv-

◀ **HANLEY STAFFORD** is one of the four hundred active radio artists registered with the Radio Artists Telephone Exchange. In fact, Stafford assisted Lew Lauria in founding the Radio Artists Directory.



ice, Rate employs everything from a police squad car to a well-trained canine to get the message through. When actor Bob Bailey was sunning down on the beach one day, he looked up to see a dog approaching. Around the animal's neck hung a sign that announced: "Bailey—Call Rate."

"Now we've contracted with an airport," Lauria added, "for further service to our phoneless clients. The plane will fly over the area of the actor's residence with a 'Call Rate' banner streaming in its wake."

Super Sleuths

On other occasions, a Rate operator has found a client in a hurry merely by looking out of the office window to see the wanted actor servicing his car at the gasoline station across the street! The Hollywood Rate office is located on Selma, near Cahuenga.

Rate operators must be as alert and resourceful as sleuths. Once, actor Tony Barrett was wanted immediately for an important role. The quick-thinking operator put in a series of calls which located Barrett in front of an out-of-the-way cleaning shop where his car had broken down!

One of the most novel services Rate has been called upon to render was the time Joan Crawford asked the phone exchange to call her every three hours. The screen actress was ill and alone in the house, and wanted to be awakened at regular intervals to take sulfa.

To conduct the business of Rate and the National Directory, Lauria and his wife make three round trips across the country each year, spending intervals of two months each on both coasts. Lauria has made a total of forty-five coast-to-coast trips to build the National Radio Actors Directory, traveling some 130,000 miles since 1941. The employees of his organization number fourteen.

"Count me in twice," put in Mrs. Lauria good-naturedly. "I've never worked so hard in my life. But the laugh is that, on Rate's printed list of actors registered with the service, my name got left out—and I'm the gal who sometimes spends day and night at the switchboard!"

Mrs. Lauria, whose professional name is Maybelle Prindaville, was, until her marriage in 1945, the heroine of radio's popular "Road of Life" serial, and a busy thespian on many other top airshows.

The background story of Mr. Lauria's professional career begins when he participated, at the age of seven, in an amateur night at a Waterbury, Connecticut, theater.

"I was a complete flop," he recalled. "I came in fifth, only because I was cute."

But eleven years later he returned to play the same theater as a successful professional performer. After that he toured with the circus, and as a "water clown" under the Big



RADIO ACTOR Lew Lauria is founder of RATE. He is married, to air actress Maybelle Prindaville, former heroine of daytime serial "Road of Life."

Top, he did things like high-diving off seventy-foot ladders into tiny tanks of water.

He recalled that in those days his prized possession was a loud English tweed suit. He was too self-conscious to wear it, however, so he sold it to a fellow comic for twelve dollars—three dollars down, and the rest when possible. The comic handed him the three dollars down, then disappeared. Lauria didn't see him again until 1935.

"The next time I saw him he was a star in New York," Lew reminisced. "His name was Joe Penner."

After his circus days, Lauria toured in stock, and in 1928 did his first radio work. He has also appeared on the screen—"mostly as mugs," he laughed. In addition, he has also scripted for such airshows as the Joe E. Brown program and the "Calling All Cars" series.

A short time ago Mrs. Lauria, after reading "The Hucksters," comment-

ed to her husband, "You should write a book about radio." Lauria estimated that it would take him three months, and his wife declared that she would take care of his business for that period if he would do the book—upon which agreement, Mr. Lauria sat himself down and turned out a full-length novel in a record ten days!

It is a book about radio entitled "Let the Chips Fall," and is dedicated by its author as follows: "To my wife, Maybelle Prindaville, without whom this book would not have been, and about whom, it is not."

"I insisted on that last line," smiled Maybelle.

Sixty per cent of the characters in the book, according to its writer, are called by their real names, but the identities of the leading figures of the story are necessarily hidden.

"It presents both sides of this business," claimed its author, "—its virtues and its sins."

LEW LAURIA IS AN EX-CIRCUS DAREDEVIL CLOWN, recently authored a novel about radio called "Let the Chips Fall." Here, he's talking it over with radio-ite Frank Morgan.





▲ **VERSATILE DISC JOCKEY** Ted Lenz is host of weekly "High Time", which emanates from Ocean Park's Casino Gardens.

▲ **CASINO GARDENS BOASTS AN ICE CREAM BAR** as well as a cozy corner, appropriately entitled "Campus Corner", for the benefit of its student patrons. *Ray Whitten Photos*

"Solid Sender"

KGFJ's Popular "High Time" Rates High With Its Teen-Aged Following

Saturday, 3:30 p.m.
KGFJ

ONE teen-ager confessed to us that in this era of commercialized radio, it was a relief to find a program produced, presented for and aimed at the aforementioned age group. This makes it a "solid sender." Such a title, it seems, belongs to KGFJ's "High Time," which airs locally on Saturday afternoons.

"High Time," conceived by bandman Tommy Dorsey for the pleasure and information of his teen-age following, offers specially invited students a chance to voice their views on popular music. Featuring the orchestra leader currently appearing

▼ **CURRENTLY APPEARING AT THE GARDENS** is maestro Ed-
dy Howard, who scored a hit with his recording of "To Each His Own". Above he chats with a high school interviewer.

▼ **A FEMALE MEMBER OF LAST WEEK'S** visiting group quizzes Howard from her list of previously compiled questions concerning the leader's path to fame.





EMCEE TED LENZ SHARES THE MIKE with Howard as they turn the tables on two interviewers who answer queries about themselves.



ANOTHER SHOT OF LENZ AND HOWARD at work. Anywhere from eight to twenty students interview and are interviewed weekly, and then are treated to dinner and an evening of dancing.

at Casino Gardens, the aircer is emceed and produced by Ted Lenz, who presents it transcribed the following afternoon on his KGFJ "Variety Hall."

Approximately twenty students are invited each week to be the guests of the Gardens for dinner and an evening of dancing. Students from high schools all over the state have participated, with many more awaiting their turn. The most popular portion of the half-hour session is a student-conducted interview with the bandleader and his guest of the evening.

"This is the kids' favorite," explained Lenz. "They love being able to question the bandleaders on any subject with all queries welcomed.

Our bandmen have included Dorsey, Eddy Howard and Will Osborne. Last week's guest was talented vocalist Sherry Sherwood."

"We've had full cooperation from the students," Lenz continued, "for which we are grateful. And as long as they derive pleasure from a meeting with the band world, we're happy to arrange the session."

Enviably Collection

Popular disc jockey Lenz, with his complete knowledge of today's sweet, swing and hot, is the perfect host for "High Time." At one time he was the possessor of seventeen hundred platters, many of which he disposed of during war years to boost bond sales. Recently Der Bingle chanced to be listening to Ted's daytime show, and

upon hearing many of his oldest and rarest records, called Lenz and asked if he would be interested in selling them to Bing, who had lost his collection in the Crosby home fire.

Lenz, always abreast of the latest trends in popular music, is a great jazz fan, but admits he enjoys the sweeter bands as well. An avid air enthusiast, he owns and flies two planes, a PT-19 and a Piper Club, which he lends to his equally aviation-minded secretary, Kay Miller.

In spite of the strenuous schedule of putting on twenty-one shows a week, Lenz always takes time to help the infant aircer, "High Time," over the hurdles. "Gee," he wistfully sighed, "they never had anything like this when I was in school."

OF THE 125 HIGH SCHOOLS IN LOS ANGELES COUNTY, sixty have participated with many more eagerly awaiting their turn. In addition to Howard, leader Will Osborne and lovely vocalist Sherry Sherwood have aided Lenz on the other side of the microphone.





◀ WHEN NOT SINGING, JUNE devotes her time to horses, mystery stories and movies, while the boys are apt to be found on the golf links. That's Hal with June on the piano bench, and Clark and Chuck, in that order, standing.

MEN (And a Girl) OF MUSIC

No. 16 of a Series

The Pied Pipers

Records, Radio, Film Chores and What-Have-You Keep the Pied Pipers on the Go — "But," Affirm The Foursome, "We're Always Having a 'Ball'!"

By Lynn Roberts

Wednesday, 6:00 p.m.
CBS-KNX

BEING back with Frank is a "ball," grinned the "Pipers"—the Pied Pipers to you, who, except when they're singing, are always having a "ball". "It's swell working with Sinatra again," they repeated. "We're all Tommy Dorsey alumnae, you know."

That was back in 1940 and '41, when the T. Dorsey aggregation boasted among its members Frank Sinatra and the Pipers quartet, which then included Jo Stafford.

The Pied Pipers' personnel now consists of Hal Hopper, Chuck Lowry (its two original members), Clark Yocum and blonde five-footer June

Hutton, who has to stand on a box when she sings at the microphone with the boys—as she does on the Sinatra show each Wednesday evening over CBS.

Besides their radio stint, the Pipers make movies ("Make Mine Music", "Tin Pan Alley Tempos", "DuBarry Was a Lady", "Sweet and Lowdown", etc.), wax top-selling discs ("Dream", "The Trolley Song", "Candy", "Personality", "Atchison, Topeka and the Santa Fe"—the latter with Johnny Mercer, with whom they're featured in a new Capitol record album), and win polls (1944 and 1945's "Downbeat" award as the best and most popular singing group). In between, they spend at least two hours every day rehearsing their intricate vocal arrangements, and keep numerous

stage and radio dates. Their average record output alone is two million platters a year.

"In fact," grinned Lowry, "that's the only time we're really serious—when we're doing a recording date."

"Most of the time," put in June, "they're crazy. So we get along swell." June joined the Pied Pipers about two and a half years ago and she refers to the boys, with a grin, as "my brothers".

"We're her protectors," smiled the masculine members of the quartet. "Whenever June has a new romantic interest, she has to bring him around to us. We pass judgment on him. The new one's still on probation."

Banter Revealing

Lunching with the "Pipers" at Lyman's, we listened to their good-natured bantering back and forth, and gathered interesting tid-bits of information about them.

"June can't read music," said Hal. "But we're teaching her slowly," added Clark.

"Yeah," concluded Chuck, "now she can read the words!"

"Let's talk about my fat horse," interpolated June, changing the subject. "She's a pinto named Princess."

"Awwww," commented Clark, "she's never won a race."

"She's not a race horse," retorted

June dryly, but added wistfully, "I wish I had a race horse."

"She has a car," Chuck informed us, "but she's so small she can't see out of it."

"I have to sit on a lot of pillows," confirmed June. "But then I have trouble reaching the pedals."

Horseback-riding is the song-stress' pet sport, reading mystery stories her favorite pastime. "And movies!" she beamed. "I like 'em all!"

"The boys are partial to golf," she told us, "and baseball—and horses."

"Yeah," they agreed, but added, "what's happened to that thing called 'spare time'?"

Besides the extensive musical activities already listed, the Pied Pipers are also owners of two local music shops—one at 7811 Melrose, the other at Manchester and Sepulveda. In addition, Hal Hopper of the Pipers is adept at whipping up top popular tunes, such as "There's No You", and "With All My Heart, I Give My Heart to You", which the quartet recently recorded—"and which I predict to be another 'Dream'," insisted June with enthusiasm.

Other new waxings by the Pied Pipers are "Make Me Know It", "Either It's Love or It Isn't", "Walking Away With My Heart", and "Triskaidekaphobia".

"That means fear of the number thirteen," Clark grinned, "and I think that's how you spell it!"

The Pied Pipers were originated when Chuck Lowry and Hal Hopper met at Lincoln High School in L.A. They sang in a trio while in school, but in those days Hal was taking violin lessons and Chuck was an ace guitar player, and they both aspired to be professional instrumentalists.

Tired of Line

The Pipers might never have been organized if Chuck Lowry didn't have such a strong aversion to standing in line. One afternoon he went out to enroll at the University of Southern California. The line of aspiring students was so long that he never did get to the window, but got weary and went home. That night, he received an offer to sing with a band then playing in Phoenix, Arizona. He phoned his pal, Hal, and the two left that same night to begin their first professional engagement.

Clark Yocum became a Piper when he met Lowry and Hopper while he was singing and playing guitar for Tommy Tucker and his orchestra.

Lowry is a native Angeleno, Hopper hails from Oklahoma City, Yocum from Sunbury, Pennsylvania, and Miss Hutton from Chicago.

June sang professionally for the first time when she was sixteen years old, as vocalist with her sister, Ina Ray Hutton's band. "No, I didn't do much performing before then," she demurred. "I was sort of shy." She still suffers from severe mike fright, but like the other Pipers, she's partial to radio, too.



↑ DURING RECENT VISIT of Cole Brothers circus in Los Angeles, NBC's Smilin' Ed McConnell and His Buster Brown Gang were hosts to 400 orphans. Here's Ed with some of his jubilant guests.

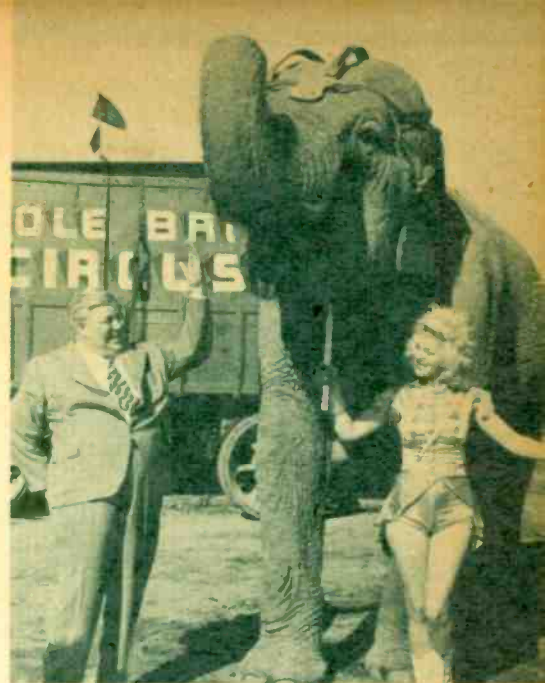

↑ JUST BEFORE SHOW TIME, Smilin' Ed and circus performer Patricia Scott put Maizy the elephant through her paces. McConnell seemed to enjoy the affair as much as any youngster, eating hot dogs and other customary circus fare.

SEEN ON THE RADIO SCENE

↓ THIS TINY WAGON HAD A BIGGER LOAD than it could haul when McConnell and some of his guests decided to pile in. Clown Otto Eriebling of Peru, Ind., and other members of the circus visited Ed's NBC show the following day.



A TOP FOURSOME for KMPC

FLEETWOOD LAWTON
News Commentator
6:45 to 7:00 A.M. daily
Sponsored by
McMahan Furniture Stores

GENE NORMAN
Emcee of "Mild and Mellow"
3:30 to 4:00 P.M. daily
Sponsored by
Los Angeles Brewing Co.



JERRY LAWRENCE, Emcee
of "Stork Club of the Air"
9:05 to 9:15 A.M. daily
Sponsored by
Adohr Milk Farms

BILL HAY
"Reads The Bible"
12:45 to 1:00 P.M. daily
Sponsored by
Forest Lawn Memorial Park

