

PROGRAMS for WEEK BEGINNING August 4th

RADIO

Life

5¢

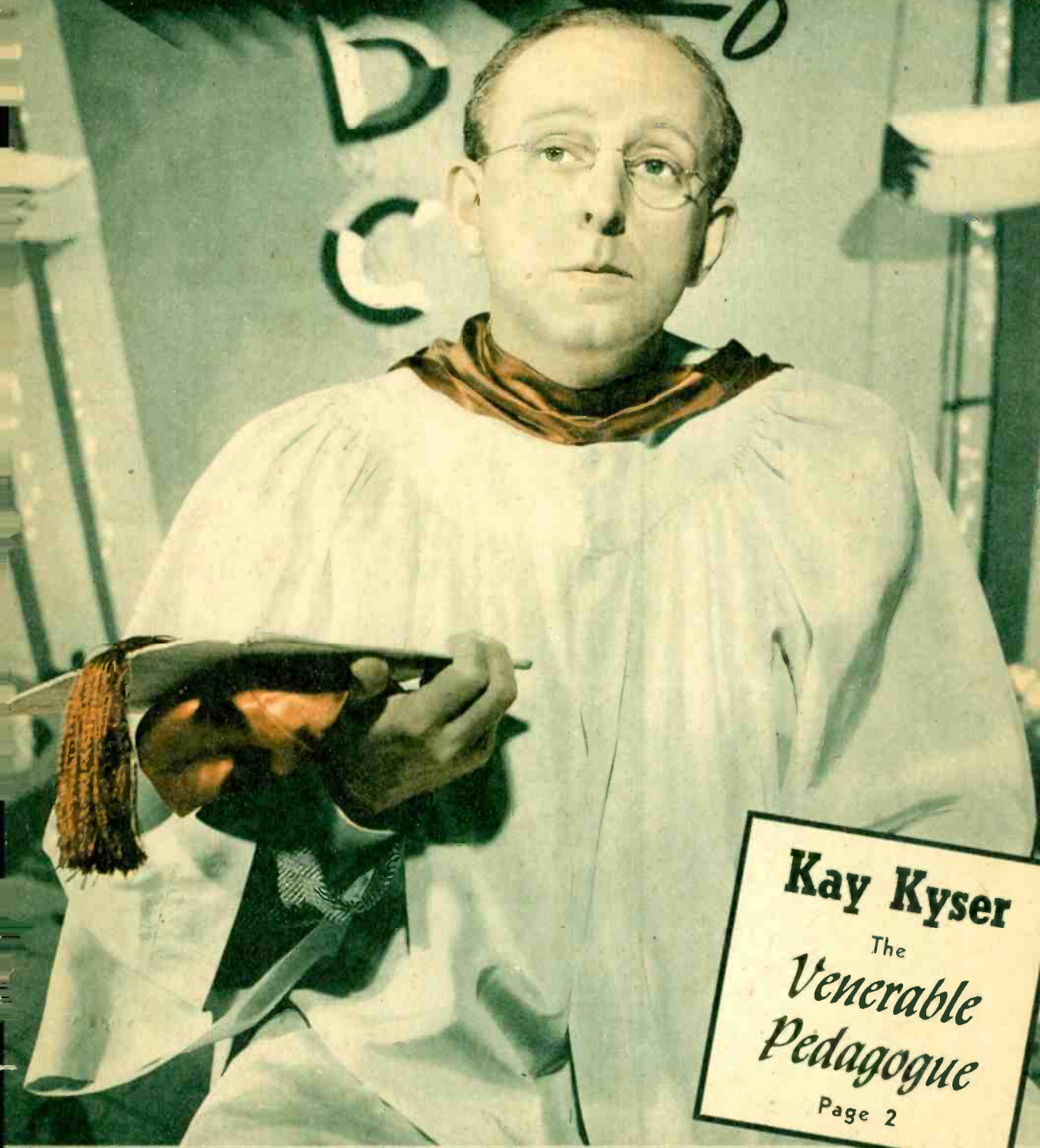

Kay Kyser
The
Venerable
Pedagogue
Page 2

JIMMY FIDLER: DOESN'T DISLIKE ANYBODY . . . Page 29

The Ear Inspires the Pen

Charles C. Zimmerman, 542 North Alexandria Avenue, Los Angeles 4, Calif.

Sirs: I know that there are many other listeners who will join with



PRESENTS YOUR FAVORITE RADIO HITS!

TUNE IN

The Broadway News . . . KHJ
—12 noon daily . . . KMPC,
every day at 8 a.m. and
6 p.m.

Home Chats . . . For the
Home-Maker by Miriam
Lane — KMPC, 10:45 a.m.
Monday thru Saturday.

Sewing School of the Air,
KMPC—1:45 p.m. Tuesdays.

Fashion Forum . . . KMPC—
1:45 p.m. Thursdays.



Tune in
ACME
SPORTS
PARADE

★

BASEBALL

All "Home Games"
KLAC—570

All "Road Games"
KMPC—710

OLYMPIC FIGHTS—Tues.—KLAC
sponsored as a public service by

ACME BEER
Bohemian Distributing Company
LOS ANGELES 11

me in expressing our regret at the removal of the program "Island Venture" from the Columbia Network. The writers neatly covered the termination of the sponsorship this week (June 20) by relating how the principals were re-enlisting in the service. This excellent show was unique in that it combined adventure in an interesting locale, an occasional spy angle, once-in-a-while supernatural voodoo ritual, and the better elements of a whodunit into one very listenable broadcast. Its theme music was superb. Please convey to CBS and to Wrigley's the thanks of many listeners who will miss "Island Venture." We need more such programs.

Another program of such calibre was Carlton Morse's "I Love a Mystery."

Thanks for the recent feature on Jimmy Scribner. It has been a long time since we last heard him, as the noon broadcast is out of the question for male listeners who find it necessary to work daytimes. Why can't the Kelley Kar Company stifle their weak, aimless "Sing, America Sing" and bring the lovable and inimitable "Johnson Family" back to nighttime listeners? We miss them a lot.



Mrs. W. Brown, 1920 Clark Avenue, Burbank, Calif.

Sirs: Will you please tell me what has happened to Stuart Hamblen? I don't hear him on the air any more.

Stuart Hamblen has left the air temporarily. We'll precast his return.



Miss V. E. Browne, 120 North Avenue 60, Los Angeles 42, Calif.

Sirs: In the "Ear Inspires the Pen" column, I have read of several who were as disappointed as I when "I Love a Mystery" was taken off the air.

John Nesbitt is another one that I wish would come back on.

We'll precast the return of the shows you mention. However, at this time, there's no sign of "I Love a Mystery" returning.

★ ★ RADIO LIFE ★ ★

August 4, 1946 Vol. 13, No. 22

Published Weekly at Los Angeles, California.
Business Offices: 1541 Rodney Drive, Los Angeles 27, Phone NO. 2-7080 and NO. 2-7090.
Editorial Offices: 1558 North Vine, Hollywood 28, Phone HEmpstead 2025.

Radio Life was entered as Second Class Matter May 8, 1942, at Los Angeles, under Act of March 3, 1879. Postpaid Subscriptions, \$2.75 year, \$1.50 six months. Single Copies on sale at leading Independent Grocers in Southern California at 5c each. Reprinting in whole or in part without permission strictly forbidden.

Publisher, Carl M. Bigsby; Editor, Evelyn A. Bigsby; Assistant Editor, Shirley Gordon; Business Manager, Robert C. Johnson; Advertising Manager, Gene Jones; Office Manager, Georgia Gaywood; Art Director, Ray Wheeler; Log Editor, Hal Julian.

All material used by Radio Life is specially prepared by its own staff writers, and reprinting in whole or in part without publisher's permission strictly forbidden.

ON OUR COVER

The venerable pedagogue (Ole Professor, to you), Kay Kyser, looks forward to his tenth year in radio (ninth on NBC), and as you can see, he's still the same joyful music master. (KFI, KFSD, 6:00 p. m. Wednesday).

Mrs. M. L. Hutton, 560 North Kingsley Drive, Los Angeles 4, Calif.

Sirs: ... I don't like the summer set-up, and the changes in time. My very favorite is "Information Please," which I can barely make by tearing home from work and to the dial. It seems that 5:30 p.m. is a very poor time for a program of its calibre.

My chief aversions are to the announcers who scream as though talking to someone on the roof of a tall building, those asinine repetitions of advertising and one or two alleged comedians who either laugh at their own so-called jokes or wait for laughs of the studio audiences ... Studio audiences have ruined some of the better programs by their inane laughter ... and whistling and yelling from the first rows. I'm for radio being for radio listeners but the performers seem to encourage those burlesque demonstrations ... not all their listeners are adolescents.

Now for some boosts—George and Gracie, Fibber and Molly, Lum and Abner are all good clean fun, and I like nearly all quiz programs—what I can hear of them over the noise in the studios.



M. E. Bond, 1435 Alvarado Terrace, Los Angeles 6, Calif.

Sirs: I want to thank you for printing so many of the protests over the loud and raucous commercials. And now, to compliment the many sponsors who have heeded those protests and changed both the quality and the tempo of their commercials. I, for one, show my appreciation by listening to those commercials instead of promptly shutting them off as I formerly did and still do to those that continue to offend.

I, too, wish "One Man's Family" could have a change of time.

WANT AN EGG SEPARATOR THAT WORKS?

Send 10c and top from package of Dina-Mite Cereal to Dina-Mite, 750 Kohler Street, Dept. R, Los Angeles 21. Built of sturdy aluminum, it will last a lifetime. Saves fuss and muss. Egg separates quick as a wink. Send today. Print name plainly.



A Woman's Place Is In Radio

By Floretta

 FLORETTA WAS BORN IN London, England, relates that there has always been a "Floretta" in her family for generations back. The name means "Little Flower".

This Feminine Radio-ite Opens Her Jewel Box Of Memories, and Reveals the Path She Trod

Monday through Friday, 7:30 p.m. KFAC
Saturday, 3 p.m. KFWB

IF THERE is anything in wishful thinking on the part of a parent, perhaps my being an actress today has something to do with my mother. She loved the stage and everything connected with it, and when at an early age (according to her), I began to demonstrate a leaning toward the make-believe, she encouraged me at every turn. When I was just able to walk, she tells me I brought gales of laughter from the family by imitating my paternal grandmother walking with a cane. The nurse we had "saw a future" for me, and went so far as to carry through faithfully a certain superstition she believed. Come a new moon—my diapers were hung out at night in the light of the new moon, to bring good fortune and success!

What subjects did I like most during school years? Other than dramatics and reading—domestic science. I love to cook. Over the years I've collected many intriguing recipes, but time doesn't offer me much opportunity along this line any more.

Yes, I was leading lady in the good old Class Play, and believe me, that was a high moment when that plum came my way. During the last

year of high school I began to be not a little girl any longer—discarded middies, started going to dances with boys (mother was ultra old-fashioned), and best of all—three days out of each week my father allowed me to drive him to town and then drive the car on out to high school. It was one of those Hudson Speedsters with tires encased in red tire covers—I mean the spares in the fender wells. What a beautiful noisy "cut-out" it had! I'm sure that automobile had something to do with my popularity—because I guess I was. (To say something like that makes one feel ridiculous).

And to top off that wonderful year I attended the Senior Prom with the Class President! All that summer what a wonderful time we had canoeing on the Willamette River. I often wonder why my mother allowed it, for I can't swim. I still can't in spite of effort and determination on my part.

Secretarial Job

After high school, there was Oregon State College, a little radio, an unsuccessful marriage, and then San Francisco for another try at radio. The business training I'd had at school came in handy then. I secured a secretarial job with an attorney, and kept it for the next four years, even though during much

(Please Turn to Page 28)

Radio Roundup from KFI

TWO MORE GREAT MUSICAL PROGRAMS THAT ARE CURRENTLY HEARD OVER KFI ARE BRIEFLY DESCRIBED BELOW. THESE FEATURES ARE DOING THEIR BIT TO MAKE LISTENING TO KFI A REAL PLEASURE ANY AND ALL OF THE TIME, JUST KEEP 640 ON YOUR DIAL!

Eminent Composer-Conductor



The renowned Sigmund Romberg conducts his own half-hour program on KFI each Tuesday at 6:30 p. m. Often called the American successor to Johann Strauss, Mr. Romberg entertains you with his own compositions which are sung by the lovely lyric-coloratura, Genevieve Rowe and the young basso soloist, Reinhold Schmidt.

Old Favorites



The King's Men Quartet took their name from a nursery rhyme back in 1929 and found immediate success. You'll like their quarter-hour program over KFI every Friday at 7:30 p. m. and all of the new and old tunes they sing. Their names: Top row, Bud Linn. Second row, Jon Dodson and Rad Robinson. Bottom row, Ken Darby.

Advertisement.

Page Three

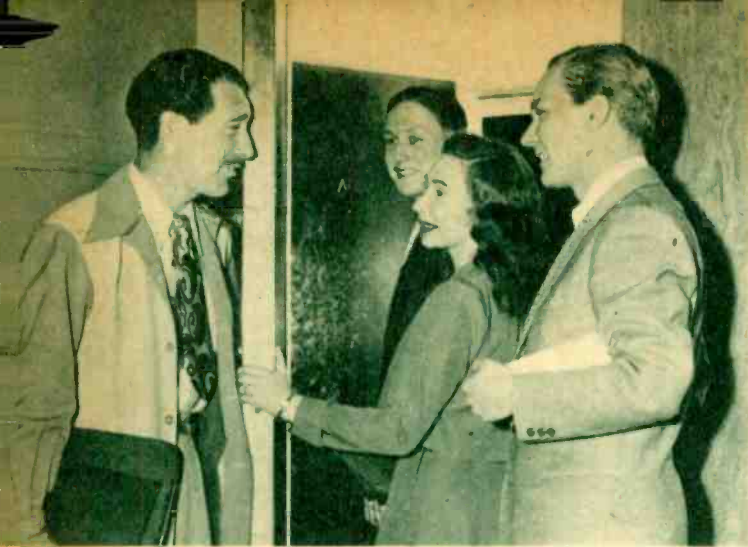

▲ **"WELCOME TO HOLLYWOOD,"** SAYS DIRECTOR Les Mitchel (left) as he opens the door of Studio G at NBC for Chicagoites Sondra Gair and Ned Lefevre (right) who have just come on to resume the juvenile leads in "Masquerade," which made its west coast debut on June 3rd. In the background is Sondra's husband, Hillard Rose III, who drove out to the coast with them. "Masquerade" is the first of the Carl Wester-Irna Phillips daytime radio serials to move to Hollywood.



▲ **"MEET YOUR NEW FATHER,"** smiles director Mitchel, as he introduces Sondra to Herbert Rawlinson, who is "Jim Rourke" of "Masquerade". Miss Gair and Lefevre are the only members of the original cast who have come to Hollywood to continue their roles on the show. Rawlinson is one of a number of local thespians who have been cast on the program.

Monday through Friday, 10:45 a.m.
NBC—KFI-KFSD

RADIO Row threw open wide its doors, dusted off the welcome mat and extended a friendly hand to NBC's "Masquerade," the first in a series of soap operas to migrate to the Cinema City.

Missing were "Guiding Light," "Woman in White," "Today's Children" and fascinating originator and writing supervisor, Irna Phillips, who is responsible for them all. Miss Phillips is scheduled to arrive soon, while the three dramas will make their Coast debut in September. This mass exodus of soap operas from the Windy City marks the beginning of Hollywood's bid for the "Home of the Soap Opera" title.

Mitchel Directs

Radio Life was on hand to glimpse

▼ **DURING REHEARSAL,** Rawlinson chats with fellow cast-member Francis X. Bushman about the Hollywood of several decades ago when these two handsome gentlemen were the screen's most romantic heroes.

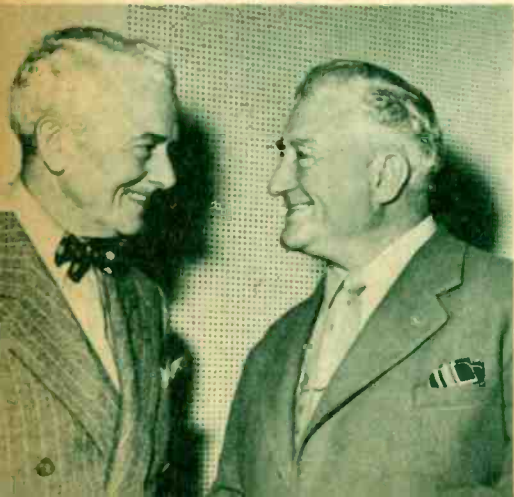

Exodus to Hollywood

By Tod Fredricks

the behind-scene doings of "Masquerade's" first day of broadcasting at NBC's Radio City. Chicago stars Sondra Gair and Ned Lefevre retain their leading roles of "Jeannie" and "Phil," while the rest of the cast is composed of such well-known Hollywoodites as Francis X. Bushman,

Herbert Rawlinson, Nancy Gates, Janet Scott, and Grif Barnett. Ex-Chicagoite Les Mitchel has taken over directorial chores.

"Masquerade," which along with its trio of fellow dramas reflects the interest of creator Phillips, prompted us to delve into the innermost heart

▼ **LOOKS AS THOUGH A PERTINENT POINT** has come up during this "Masquerade" script conference between actress Gair, leading man Lefevre, director Mitchel and thespian Rawlinson.





THE NEW HOLLYWOOD CAST AND MITCHEL go over the show's dialogue with Sondra and Ned (at far left). From the right, Grif Barnett, Nancy Gates, Janet Scott, Mitchel (seated), Bushman and Rawlinson (standing).

"Masquerade" Marks the Beginning of the Migration to California For Four Chicago Daytime Dramas

of a "soap opera" to learn what makes it spin millions of radio dials daily. The first factor to command our attention was the smoothness of production.

The actors work diligently under the capable guiding hand of Les Mitchel, who is one of the ether's foremost directors.

"Like a Mop"

Although the actual words in the script are not from the pen of Miss Phillips, it is she who plots the story line. "Irna," explained an associate,

"is like a mop. She absorbs bits from the lives of everyone she meets. You're liable to find *your* experiences in one of her shows."

But "bits" are far from the interests upon which Miss Phillips thrives. She feels that "soap operas" are of a far more important nature than they are accredited, and lists for us three major points which guide her in composing dramas. She never forgets that daytime serials should be dedicated to presenting constructive theories and

because she considers them the most creative form of writing to reflect American life, she projects sound social thinking into her scripts.

Whole sequences of incidents have been built around trends of current interest which Miss Phillips feels should be of value to her listeners. In addition to adding a sociologist to her writing staff, she makes frequent visits to national associations for first-hand information about various subjects.

It should be interesting to note the growth and development of "Masquerade," which is the newest of Miss Phillips' quartet, as it starts its second year in California. At present the writer and producer Carl Wester are working on their first night-time show to make a quintet of the lucky foursome.

MISS GAIR GOES THROUGH her scriptural paces as "Jeanie Rourke," heroine of "Masquerade".



MOOD MUSIC FOR THE POPULAR DAYTIME serial is supplied by organist Richard Aurandt. Other Irna Phillips "soap operas" due to transfer their headquarters from Chicago to Hollywood this fall are "Guiding Light," "Woman in White" and "Today's Children".





"I Married a Straight Woman"

By Si Wills
as told to
Betty Mills

*And We Get the "Straight" Goods
On Joan Davis as a Wife and Mom*

▲ **WHO DOESN'T REMEMBER** Si Wills of the rubber face, the black curl in the middle of his forehead and the upturned hat in vaudeville? He's still the modest, likeable fellow he was then.

▼ **DAUGHTER BEVERLY, NOW THIRTEEN, MADE HER** stage debut at the age of ten weeks when Barbara Stanwyck carried her on-stage during a show. By the time she was three, Beverly could imitate her comedienne mother perfectly.



AND she straightened me out in three weeks," laughed Si Wills, pointing to a picture of his comedienne wife, Joan Davis, lying flat after one of her famous falls. "That's all the time it took."

Si was seated on the living room floor of his lovely Bel-Air home and before him was a giant scrap book filled with clippings of his and Joan's life together.

"It all began," he smiled fondly, pointing to a clipping yellowed with age, "around 1930. I was in vaudeville at the time" — This modest statement brought a smile from the friends sharing the scrap book.

Who doesn't remember Si Wills of the rubber face, the black curl in the middle of his forehead and the upturned hat? He is just as pleasantly surprised today by your compliments as he would have been in 1930.

"I was looking for a straight man at the time and Joan was looking for a partner. It was inevitable we should meet. After three weeks of teaming together, I played straight man and Joan took over the gags. She was a natural comic."



▲ **THE WILLSES ENJOY AN EVENING OF DANCING** at a local nightery. For fifteen years, they have been happily married, balancing two careers as one.



▲ **JOAN AND SI MET IN 1930 AND TEAMED FOR** a vaudeville act, a little later for life. Three weeks after forming their act, Si became the straight man, Joan the comic. Today, he writes her material.

"We went on touring vaudeville," he explained, pointing to another clipping dated a few years later, "and were set to go abroad when we discovered our baby was on the way. That decided our moving to California where I had done some work for Mack Sennett and others.

"Following Beverly's birth (Bev is thirteen now) Joan and I decided it was time we settled down, and so our traveling days were somewhat curtailed. We still made theatrical appearances across the country.

At a Party

"One night—" pointing to a clipping of the middle 30's, "at a party, everybody took turns entertaining. That was the beginning of Joan's movie career. She signed with Twentieth-Century Fox and used to bring her scripts home to me. Together we'd work out routines. I became her writer, and today, along with two others, I'm working on CBS' 'Joannie's Tea Room'." (The show is off the air for the summer).

That, according to modest, likeable Si is all there is to the story of the Willses. For fifteen years they've been happily married, balancing two careers as one, and are the parents of a talented thirteen-year-old of whom both are tremendously proud.

"Beverly made her stage debut at the age of ten weeks," recalled Si. "We were touring then, and one of the acts featured Barbara Stanwyck. One night during a curtain call, she carried Bev onto the stage. Bev took to it and has been acting ever since.

Imitates Mother

"By the time she was three, she imitated Joan perfectly. Today, at

school, she puts on her own radio programs, complete with microphones, sound effects and direction. She isn't spoiled, is completely unselfish and is an awfully sweet girl."

Beverly and her mother were staying at the family's beach home and

Si was on his way to join them. As we bid goodbye on the front steps, we remarked that life must be a round of laughs at the Willses'. "Yep it is," he drawled, "and I'm still playing the straight man who likes putting the funny words into my wife's mouth."

▼ **AS YOU WOULD IMAGINE, LIFE IS A** round of laughs at the Will's Bel-Air home. (Below, looks as though Si and Beverly aren't too sure that Joan knows what she's doing. What do you bet she ended up in one of those famous Davis falls?)

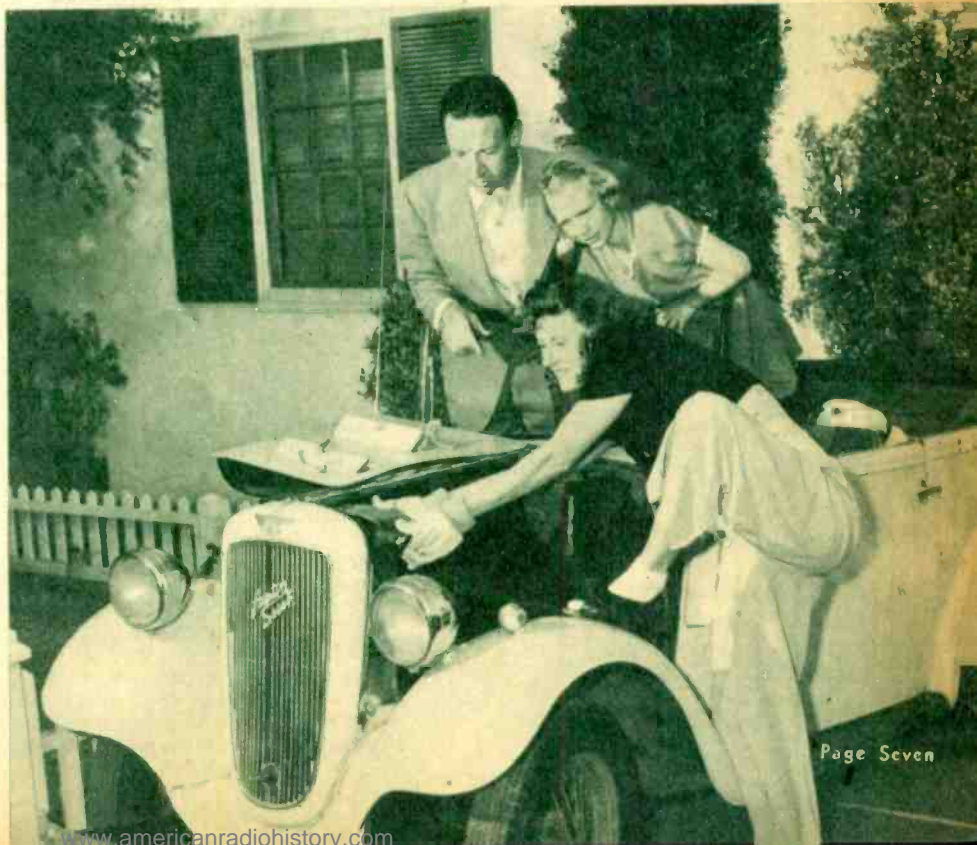

**SCOUR
WITH
SUDS!**

Use
**Scotch
Triple-Action
Cleanser—**

the scouring powder
that contains soap!

CLEANSER
Triple Action
SCOTCH

CLEANS... as it SCOURS
...as it SHINES

On The Networks
1st NEWS of the day
with Hemingway
7:00 A.M. Your Don Lee Station

BYRON KANE'S A HOLLYWOOD product who admits that though he loved London and Paris, there's nothing like coming back home. "And," he adds, "you can say I'm still eligible, too."

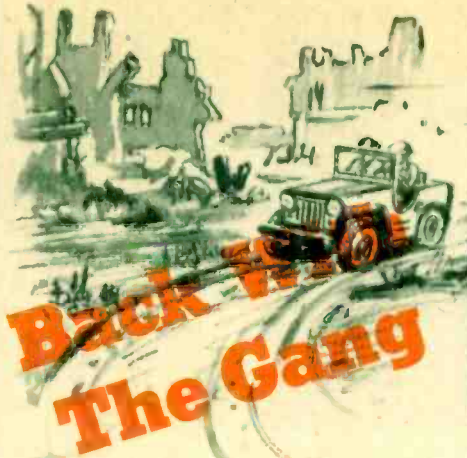

Is Radio Actor Byron Kane, Who Made Good in Hollywood Radio, Went to War, And Is Now Back on the Airwaves

By Joan Buchanan

NO, I'M not quite the last of the old gang to return," smiled radio actor Byron Kane. "We've still got Hans Conried in Tokyo. But he'll be back in September, I hear, and then we'll all be together again."

In the service for almost three years, nineteen months of that time overseas, Byron says that the thing his war experience taught him is that "anything is possible—no matter how fantastic it seems. Another thing I learned is always to look on the bright side of things."

Byron was with the Glider Infantry Regiment of the 17th Airborne Division and fought in the famous Battle of the Bulge. After V-E Day he was transferred to the American Forces Network, the European equivalent of Armed Forces Radio Service. "I was with the American Forces Network in Frankfurt, Paris and London, and I learned more about radio there than I ever knew before. I learned to operate a station and a network, and do news-casting. It was wonderful experience." While in London Byron appeared in several dramas on the BBC and also on "Transatlantic Call."

"There's really not much difference in the British Broadcasting Company organization and that of our networks. And, another thing, they've been greatly influenced by the programs put on by American Forces Network. I think they missed us when we left." Most interesting

difference between British and American production methods, Byron noted, was the absence of cueing by the producer. "Cueing is done with a green light. Instead of saying 'Wait for the cue'—it's 'Wait for the flick!'"

"What parts did you play in these BBC dramas?" we wanted to know.

Greatest Change

"Oddly enough," he laughed, "I played Americans!"

Greatest change that Byron has noticed since his return has been the great influx of radio actors from New York and Chicago. He speaks slightly nostalgically of the old days when "everybody knew everybody."

Byron related that he thinks he got the biggest thrill of his life just before he went overseas, when Orson Welles wired the commanding general requesting Byron's services in the opening of the War Loan Drive in Texarkana, Texas, where Byron was stationed. Needless to say, Orson's request was granted and Byron found himself reunited with a plane load of fellow Hollywood radio actors. "All my old buddies!" he sighed reminiscently.

Like most local radio-ites, Byron has brushed briefly with the movies. "I only tried out for a part once," he recalled. "It was for the part of 'Dizzy' in one of the early 'Henry Aldrich' pictures. The director turned me down because he said I wasn't

(Please Turn to Page 28)

RADIO: West ★ National and International

What Readers Want

Some of our readers may have thought we were kidding when we've repeatedly said our aim was to put out the kind of Radio Life our readers wanted. Through your letters and telephone calls we've tried to keep our ear to the ground. But a few weeks ago, our business manager, Bob Johnson, decided we should stick our necks way out and conduct a Survey of 10,000 Radio Lifers.

The results are now in and tabulated and we thought those of you who were polled and all the rest of our readers, as well, would be interested to know what we found out.

We've always thought of Radio Life as being bought by The Little Woman. This is only part truth. In the families polled, the woman of the house buys Radio Life in 64.5 per cent of the cases; the man of the house, 22.28 per cent; other adults, 3.75 per cent; boys, 4.66 per cent; girls, 4.79 per cent.

We've always considered Radio Life as a "family magazine" and the poll substantiates this belief. In answer to the question, "At your house, whom is Radio Life read by?", here are the answers:

Man of the house.....	27.72 per cent
Other adult.....	12.32 per cent
Woman of the house.....	41.87 per cent
Boy	8.24 per cent
Girl	9.85 per cent

An average of two persons reads one single copy of Radio Life. Sixty per cent of the constant weekly readers like to save their copies as reference material and many have a complete file from Vol. 1 No. 1 to the present.

Five and thirty-three hundredths per cent like to pass their copies on, usually to servicemen or shut-ins. Seventy-five per cent of Radio Lifers never miss the feature stories; 23 per cent read them sometimes; and only 2 per cent never read them. Popularity of Ear Inspires the Pen department was attested by 75 per cent of the readers who never miss this section, 19.8 per cent sometimes reading it and only 5.22 per cent never eyeing what others have written.

Other pertinent data revealed that 68.24 per cent of our readers do not consult any daily newspaper for log information, depending on the magazine exclusively. One-fourth of our readers have bought Radio Life for a three to four year period and 17.2 per cent have purchased it ever since it started publication more than six years ago. Gives us a real family feeling to know this.

One interesting fact developed from the survey was the interest shown by those polled in appending comments to the questionnaires. Only three per cent failed to take advantage of the space in which we invited suggestions about the magazine. Only two persons answering did so in gay mood; the others took the inquiry seriously.

Most universal request was for more pictures. Many asked for the station finder on each page (we have already heeded this request and this week have tried to place it once on each day's logs). Another suggestion already acted upon was that asking for uniform page numbering.

It was interesting to learn that many readers want critical reviews of programs and more technical information about broadcasting. This request has been noted. Some readers want Radio Life to conduct a campaign for announcers to lower their voices on commercials. We had already secretly thought the Ear Inspires correspondents were doing all right on this campaign by themselves.

One reason for conducting the survey at this time was our rosy prospect of returning to a 24-page news section (we dropped to 20, sometimes 16 pages during the war). Our readers who were polled expressed a wish for many of the features formerly included in this department: a short-wave column, more pre-cast information, general "gossipy" columns, quiz column,—these were placed at the top of our contemplated format for the expanded news section, soon to make its appearance.

Those who want more about Western programs and stars may anticipate our Western and Folk issue September 1. Those who want midnight to dawn logs may clip them from the two articles we've just completed. It may be possible for us to resume periodic publication of these logs, also ticket and contest information.

We here at Radio Life feel a lot closer to our reader family since studying the survey. To the more than 25 per cent stating they liked the magazine the way it is, we offer our sincere thanks and a promise not to let you down. To those who gave us constructive criticism, we also say, "thank you", and promise to do our best to carry out your suggestions. Polled or not, you know you are free to write us at any time with your suggestions. And if we say it again, that our aim is to put out the kind of magazine you readers want, you'll know now we're NOT kidding.

To Their Health!

So that his aged mother would not worry, Kay Kyser did his show Wednesday night, entered St. John's hospital in Santa Monica after he went off the air, next morning underwent surgery.

Strange coincidence note on Phil Harris subbing for Tony Martin when latter went to hospital for emergency appendectomy: Harris' wife, Alice Faye, is Martin's ex.

Don Quinn, Fibber and Molly writer, is being passed on the street unrecognized by his best friends. He's shed fifty pounds, plans to drop twenty more. Feels fine and says: "I've taken off twenty years!"

NEXT WEEK

Next week's issue is especially for YOU. We've compiled interesting and much-requested stories just the way you like 'em. Perhaps we'll stir up comments with Producer Bill Lawrence's statement, "Let's Give Radio Back to the Listeners." Do you agree with Lawrence's theory of presenting radio for the listening audience minus the visual audience? . . . There is another in the Jack of All Trades series with the airlines' top personalities revealing how they keep in top form with sports . . . Musically speaking, Tommy Dorsey discusses his favorite tunes and the Modernaires confess they like to play as well as work together. And they never have an argument, not even on the golf links . . . Up-to-the-minute stories on MBS's "Mystery Is My Hobby," Station KECA, and KFWB's Frank Bull complete our lineup. Be sure to get your copy!

New Clients for "Susan's"

It was while we were enthusing over the news that the stork had brought nine-pound David Martin Dehn to Mr. and Mrs. Hyatt Dehn (Ginny Simms) on Wednesday afternoon (July 24), that we learned that on Thursday morning at 4:25 a. m. a six-and-one-half pound girl was born to Judge and Mrs. John Shidler (Rosemary DeCamp)! We hear that the new baby's name is Martha Shirley, and that she arrived with a head of hair. Rosemary also won her spurs as a movie fan by attending a double feature, and refusing to leave the theater until 12:00 midnight because she wanted to see "who-dunit" in the mystery picture, "The Blue Dahlia." Four-and-a-half hours later, three-year-old Nana had a new sister.

And we feel like new aunts!

Flash

The talk of Radio Row these summer days concerns the new Warner Bros. KFWB Flashcast News Ribbon, which will officially decorate the Hollywood and Vine Taft Building on August sixth. If you're not sure of the mechanics of the News Ribbon (and we weren't) this is the way it works.

It is controlled by a mechanical "electric brain" which transmits a news flash or story from the editor's desk to the street in thirty seconds. This amazing invention is the result of work and research by Bert Roth, Vice-President of the Trans Lux Company of New York. Roth devised a series of electrical impulses which will carry news from the KFWB studios to the famous corner.

An operator at the studios receives his copy, perforates a tape, then after proof-reading it, runs it through a transmitter. The holes, vertically arranged, pass over a series of metal rods or fingers. The fingers, when hit

(Please Turn to Page 10)



KECA mike memos

By VIRGINIA WEST

The third annual "Esquire All-American Boys Baseball Game," to be played this year at Chicago's Wrigley Field, on Aug. 10th, will be carried over the American Broadcasting Company network... starting at 10:30 a.m., on KECA. Harry Wismer will supply the play-by-play commentary, and the broadcast will be sponsored by General Mills and Wilson Sporting Goods.

The Eastern and Western teams, composed of players selected from their respective geographic locations by 32 of the nation's leading newspaper sports editors, will be piloted by Ty Cobb (Western nine) and Honus Wagner (Eastern nine). Charles Norman of San Diego has been selected to represent Southern California, through a series of play-off games which have been held throughout the spring season.



Jay Stewart

So...for the annual junior diamond classic...the Esquire All-American Boys Baseball Game...remember...you'll hear it on 790 kc, starting at 10:30 next Saturday morning.

...Now Noontime News on KECA...

ABC PEOPLE: Here is Indiana-born Jay Stewart, who emcees the new "What's Doin', Ladies?" audience-participation show on KECA. Mondays thru Fridays at 2 o'clock... If you haven't been out to see the show, just write to Stewart, care of KECA, for your free tickets!... Arlene Harris, the "human chatterbox" on the "Al Pearce and His Gang" program, came to rehearsal the other

day with a very red face... Seems she rehearses her monologue while driving to work. Stopping for a traffic signal, she kept right on talking. Glancing over to the next car, she saw two policemen eyeing her suspiciously. "I do believe," said the flustered Arlene, "they thought I was crazy!" By the way, the Pearce Gang is now heard at 3:30 p.m. on KECA... Musicians will have their fun. When Skitch Henderson, who batons the background music on "I Deal in Crime" (Monday nights at 9) walked into rehearsal recently, he found a skeleton, baton in hand, sitting on the podium. The musicians took no notice of Henderson's arrival. However, when he said hello to the boys they turned to the skeleton and greeted the substitute... The skeleton was a prop used on the preceding program (What's Doin', Ladies?) and had been left where it was.

...Now Noontime News on KECA...

HERE AND THERE: Double recognition comes to ABC with "True Story" magazine's August issue... The first story features the romances of couples who have been married and sent on glamorous honeymoons during "Bride and Groom"... and of course, "My True Story," based on stories from the magazine, is a Monday thru Friday feature on ABC at 10:30 a.m.... Don McNeill and the entire cast of ABC's "Breakfast Club" are to be pictured in four pages of the August issue of Radio Mirror. Brief biographies of each "Breakfast Clubber" are included along with the pictures.

...Now Noontime News on KECA...

One of the most important events in the current music season will occur on Saturday, Aug. 10th, when listeners of ABC's Boston Symphony Orchestra broadcast at 5:30 p.m., will hear the long-awaited American radio premiere of Shostakovich's latest symphony, the Ninth. Dr. Serge Koussevitzky, conductor of the Boston orchestra, will present the new symphony on the final broadcast from the Berkshire Music Festival... Here's Penny Piper, beautiful redhead who hails from Vancouver, B. C. Penny, as you know, co-stars in the musical spotlight with baritone Paul Neighbors on the musical review, "Helene Curtis Presents," every Sunday night at 8, over ABC-KECA... Frank Sinatra subs for Drew Pearson at 3 o'clock, Sunday afternoon, August 4, on KECA.

...Now Noontime News on KECA...



Penny Piper

RADIO WEST

(Continued from Page 9)

by the tape, close their circuits, flashing the impulses to the electric brain.

The brain sends the impulses to a series of metal semaphores on a revolving drum. Each semaphore which is tripped forms the letter desired in a block of lights. After one complete revolution of the drum, every letter in the message has been flashed across the ribbon by the revolving drum. All this takes place in thirty seconds.

But the marvel has a humorous side too. It seems that Sheriff Eugene W. Biscailuz of Los Angeles County is a worried man. He's concerned with... pickpockets!

According to the good sheriff, small groups of sidewalk superintendents have been gathering at the corner of Hollywood and Vine, intent on supervising the construction of the News Ribbon, watching the progress from day to day.

"There is a great old American custom," says the Sheriff, "which offers luscious and soft targets for members of our pickpocketing fraternity. When a citizen walks along the street and sees a man poised with head in air, his immediate impulse is to succumb to the wonderful habit—curiosity. That's where the pickpockets come in and make a day's pay."

Sheriff Biscailuz moans whenever he thinks of fruitful pickings for stealthy hands. So he has prepared a list of preventative measures for the kibitzing public to take to heart.

"Keep your wallet in the safest spot on your person. Make sure it's anchored down, then relax and enjoy yourself. While you're so busily engaged, come down for air every five minutes, and look around you to see what's going on among the other kibitzers. Keep your eyes open—" and have fun!

In Passing

Radio Life caught Alec Templeton's operatic take-off of "Cement Mixer" and hope you did, too, for we thought his was by far the best of any that have been done on the air.

Although some of the "experts" have labeled Meredith Willson's show disappointing, we'd like to come right out and say: it's the kind of show that grows on you. His seemingly irrelevant comments, lightly satirizing radio and musical procedures, pay off amusingly. We understand that one of the regular Burns and Allen writers, Keith Fowler, is scripting the summer series.

If you missed Frederic Wakeman's guest appearance on "Author Meets Critic" you didn't miss much. Those who had read Wakeman's best selling book, "The Hucksters", expected some meaty discussion, but as it turned out, the quizzers did most of the talking (or "dodging?"). There was a feeling that everyone was afraid to speak up and no one point was singled out and followed through.

What we'd like to hear is a two-man
(Please Turn to Page 11)

Precasts & Previews

TIME CHANGES

Sunday, August 4—"Mystery Is My Hobby," KHJ, 7:00 p.m. (30 min.) Formerly KHJ, 1:00 p.m. Sunday.
Thursday, August 8—"Carrington Playhouse," KHJ, 8:00 p.m. (30 min.) Formerly KHJ, 8:30 p.m. Friday.
Friday, August 9—"Meet the Press," KHJ, 8:30 p.m. (30 min.) Formerly KHJ, 8:00 p.m. Friday.
Friday, August 9—"Endorsed by Dorsey," KHJ, 8:00 p.m. (30 min.) Formerly KHJ, 8:00 p.m. Thursday.

WHAT'S NEW

Drama
Sunday, August 4—"Under Arrest," KHJ, 1:00 p.m. (30 min.) Adventures of a police captain.
Monday, August 5—"Inner Sanctum," KNX, 8:30 p.m. (30 min.) Returns to replace "Forever Ernest."
Tuesday, August 6—"The Mysterious Traveler," KHJ, 8:00 p.m. (30 min.) A mysterious journey into the realms of fear.

Commentator
Monday, August 5—Fulton Lewis, Jr., KHJ, 4:00 p.m. (15 min.) Monday through Friday. Commentator returns to air.

WHO'S GUESTING

Commentation
Sunday, August 4—Frank Sinatra, KECA, 3:00 p.m. (15 min.) Frank Sinatra tries his hand at radio commentary as he subs for vacationing Drew Pearson.

Music
Sunday, August 4—"Ford Show," KECA, 4:00 p.m. (1 hr.) Starlet Janis Paige makes a guest appearance.

Sunday, August 4—"Standard Hour," KFI, 7:30 p.m. (1 hr.) Pianist Shura Cherkavvsky is the guest artist.

Monday, August 5—"Telephone Hour," KFI, 8:00 p.m. (30 min.) Soprano Marian Anderson is the guest artist.

Tuesday, August 6—"Supper Club," KFI, 7:00 p.m. (15 min.) Singer Peggy Lee will sub for Jo Stafford, on Tuesday, August 6 and Thursday, August 8.

Page Eleven

WHAT'S PLAYING

Drama
Tuesday, August 6—"Encore Theater", KNX, 5:30 p.m. (30 min.) Radio adaptation of the famous movie, "A Man to Remember" with Lionel Barrymore in the lead.
Thursday, August 8—"Suspense", KNX, 8:00 p.m. (30 min.) All-star radio cast in "The Articles of Death".

WHAT'S SPECIAL

Public Interest
Tuesday, August 6—"Unhappy Birthday," KECA, 6:00 p.m. (30 min.) Broadcast on the first anniversary of the dropping of the atomic bomb on Japan.
Tuesday, August 6—"This Is Hollywood", KFWB, 8:00 p.m. (1 hour.) Special broadcast from Hollywood and Vine at the opening of the KFWB Flashcast News Ribbon on the Taft Building. Free grandstand seats will be available for the show which will feature movie stars, and the celebrities now featured in the Hollywood Boulevard and Vine Street entertainment spots.

Sports
Saturday, August 10—Baseball, KECA, 10:30 a.m. (approx. 2 hrs.) Esquire All-American Boys' teams in their third annual game. Broadcast from Wrigley Field, Chicago.

RADIO WEST

(Continued from Page 10)
 air tussle between Wakeman and New Yorker book critic Woolcott Gibbs, who did to "The Hucksters" what Wakeman did to the radio business.

No Make-Believe

"Make-Believe Ballroom" dreams came true (just like the song lyrics) last Tuesday night for Al Jarvis and a great crowd of "Ballroom" fans at Al's live presentation of his show at Hollywood Bowl, given for the purpose of raising a fund for the building of the Westview Hospital. Construction was practically assured by the enthusiastic turnout for the event, which was jointly sponsored by Station KLAC and the Los Angeles Daily News. We were there, too, practically bug-eyed over the big-name music talent parading by. Just take a look at the line-up that rocked the austere Bowl with jive and high humor: Bob Hope, Larry Adler, the bands of Tom-

(Please Turn to Page 25)



"3 men on a mike"

**JOE YOCAM
DAVE ORMONT
ALAN MANN**

**CELEBRATE
THEIR
1ST ANNIVERSARY
ON THE AIR
MON. thru FRI. 2:30 P. M.**

With Thanks to their girl friend "Daffy" (Helen Reed);
Organist Dorothy Borchers;
and Writers Jack Rosenbloom, Bentley Morris, Dave Ormont

**WARNER BROS.
KFWB
980 ON YOUR DIAL**

- KFWB—Sunday Serenade.
- *KFSD—Carveth Wells.
- *KFI, KFSD—The Fabulous Dr. Tweedy.
- KNX—Gene Antry Show.
- KHJ, KGB, KFXM, KVOE—Let's Go to the Opera.
- *KECA, KPRO, KFMB—Frank Sinatra.
- KMPC—Baseball.
- *KFWB—News.
- KFAC—Showcase of Hits.
- *KLAC—News, Baseball.
- *EGFJ—Remembrance.
- KFVD—Popular Favorites.



OLD FASHIONED REVIVAL

Charles E. Fuller, Director.
P. O. Box 123, Los Angeles, Calif.

EXLA—4:00-5:00 P. M.
KGER—4:00-5:00 P. M.

REBROADCAST

EXLA—9:00 P. M.
KPRO—9:00 P. M.
KFOX—10:00 P. M.
KVOE—10:00 P. M.
KFXM—10:00 P. M.
KMPC—10:05 P. M.

KFXM—King's Ambassadors.
KVOE—Grace and Truth.
4:45—KFWB—Western Stars.
KFVD—Carter Wright.
*KWKW—News.

4:55—KNX—Ned Calmer.
5—KFI, KFSD—Manhattan Merry-Go-Round.
KNX—Corliss Archer.

KHJ, KGB, KFXM, KVOE—Reviewing Stand.
*KECA, KPRO, KFMB—Jergen's Journal.
KMPC—Baseball.

KFAC—Bowlers' Sports Cast.
*KLAC—News, Baseball.
KGFJ—Strange As It Seems.
KRKD—Public Service.
KFVD—Hollywood Bowl.

EXLA—Lutheran Gospel Hr.
KWKW—Bible Treasury Hr.
KIEV—Afternoon Serenade.
KPPC—Afternoon Concert.
KFOX—Rev. R. H. Hogan.

*KGER—News.
5:05—KGER—Assembly of God.
5:15—KECA, KPRO, KFMB—Harriet Parsons.
KFAC—Music.

KGFJ—Today's Hits.
KFVD—Evening Serenade.
5:30—KFI, KFSD—American Album of Familiar Music.
KNX—Texaco Star Theatre, with James Melton.

KECA, KPRO, KFMB—Jimmie Fidler.
KHJ, KGB, KVOE—Special Investigator.
KLAC—Music from Movies.

KRKD—Hour of Cheer.
EXLA—Presbyterian Church.
KWKW—Bible Kids.
KIEV—Music Without Words.

KPPC—Silhouettes & Shadows.
KGER—Young People's Church.
KFOX—Maurice Johnson.
KFXM—Made in America.

5:45—KHJ, KGB, KFXM, KVOE—Stars in the Spotlight.
KECA, KPRO, KFMB—The Policewoman.
6—KFI, KFSD—Hour of Charm.

KNX—Take It Or Leave It.
KPCA, KPRO, KFMB—Hour of Mystery.
KHJ, KGB, KFXM, KVOE—Exploring the Unknown.

*KMPC, KFWB, KRKD, KFOX—KLAC, KGER—News.
KFAC—Musical Memories.
KPPC—Concert.
KFVD—Evening Serenade.

KGFJ—Twilight Rhapsody.
KIEV—Hora Latina—American.
KWKW—Helpers for Relief.
*EXLA—News.

6:05—KLAC—Al Jarvis and His Make Believe Ballroom.

"WORD of PROPHECY"
(current events in the light of the Scripture)
Louis S. Bauman
Sundays, 8:05 P. M.—KGER

- KGER—Word of Prophecy, Louis S. Bauman.
- 6:15—KMPC—Christian Science.
- KFWB—Show Time.
- EXLA—University Explorer.
- KRKD—Music.
- 6:30—KFI, KFSD—Rhapsody in Rhythm.

- KNX—Felix Mills Music.
- KHJ, KGB, KFXM, KVOE—Double or Nothing.
- KMPC—Mother's Album.
- KFWB—Gospel and Song.
- EXLA—Beyond Tomorrow.
- KPPC—Children's Corner.
- KWKW—Hour of St. Francis.
- KGER—Lutheran League.
- KFOX—Hal's Memory Room.
- 6:45—KMPC—Major Bowron.
- KPPC—Story Time.
- KWKW—Army Procurement.
- *KFI, KFSD—Reserve.
- 7—KNX—Crime Doctor.
- KECA, KFMB—Warriors of Peace.
- KHJ, KGB, KFXM, KVOE—Mystery is My Hobby.
- *KMPC—News, Bolero Time.
- KFWB—Lest Ye Forget.
- KFAC—Musical Memories.
- *KLAC—News, Ballroom.
- KPPC—Byways of Verse.
- EXLA—National Voice.
- KGFJ—Overture to Evening.
- KPRO—Mood for Strings.
- KFOX—Pastor Olga Graves.
- *KGER—News, John Brown.
- 7:15—EXLA—Life and Health.
- KPPC—Organ Recital.
- 7:25—KNX—Surprise Theatre.
- 7:30—KFI, KFSD—The Standard Hour.
- KNX—Blondie.
- KECA, KPRO—Stump the Authors.
- KHJ, KFXM, KVOE—What's the Name of That Song?
- KFWB—Semi-Classics.
- EXLA—Church of Open Door.
- KPPC—Masterworks.
- KGER—Embers.
- KFMB—Just Relax.
- KGB—Security Hour.
- 7:45—KFWB—Catholic Answers.
- KFMB—Bing Crosby.

- 8—KFI, KFSD—The Standard Hour.
- KNX—That's a Good Idea.
- KECA—Basil Adlam Orch.
- KHJ, KFXM—Twenty Questions.
- *KMPC, KLAC—News.
- KFWB—Hollywood Presbyterian Church.
- KGFJ—Waltz Invitation.
- KFAC—First Methodist Church.

- *KGER—News, Floyd B. Johnson.
- KFOX—Christian Science.
- KPPC—Sunday Music Hour.
- KVOE—Christian Youth.
- KGB—Time for Music.
- KPRO, KFMB—Helen Curtis Presents.
- 8:05—KLAC—Al Jarvis.
- 8:15—KNX—Brain Storm.
- KMPC—Land of the Free.
- 8:30—KFI, KFSD—Frank Morgan.
- KNX—Defense Never Rests.
- KECA, KFMB—Quiz Kids.
- *KHJ, KGB, KFXM, KVOE—Jergen's Journal.
- KMPC—Everybody's Hour.
- KGFJ—Dancin' Rhythm.
- KPPC—Sacred Music.
- KPRO—Intermezzo.
- 8:45—KHJ, KFXM, KVOE, KGB—Siella Graham.
- KPPC—Word of Life.
- KFAC—Music.
- KGFJ—Musical Corsage.

- 9—KFI—Radio's Shining Hour.
- KNX—Man Named Jordan.
- *KECA, KFMB—Sam Hayes, News.
- *KHJ, KGB, KFXM, KVOE—News, Glenn Hardy.
- *KMPC—News, Open Forum.
- KFWB—Victory Service Club.
- *KLAC—News, Radio News-Week.
- KGFJ—Ave Maria Time.
- KFAC—Sunday Evening Club.
- EXLA, KPRO—Old-Fashioned Revival.
- KFVD—Spade Cooley Time.
- *KGER—News, Bethel Church.
- KFSD—E. Wood Orch.
- 9:15—KHJ, KGB, KFXM, KVOE—Rex Miller.
- KECA, KFMB—Report to the People.
- 9:30—KFI—Jack Haley & Eve Arden.

- 10—KFI, KFSD—The Reporter.
- *KNX—Chet Huntley, News.
- KECA—Louis Prima Orch.
- KHJ—What the Veteran Wants to Know.
- *KMPC—News, Old-Fashioned Revival.
- KFWB—Vocal Varieties.
- *KLAC—News.
- KFAC—Gateway to Music.
- KGFJ—Let's Sing.
- EXLA—Voice of Calvary.
- KFVD—Spade Cooley Time.
- KPRO—Riverside Union Church.
- KVOE, KFXM—Old-Fashioned Revival.
- KGB—Passport to Romance.
- KFOX—Rev. Fuller.
- *KGER—News, Roundup Time.
- 10:10—KLAC—Compinsky Trio.
- 10:15—KFI—Chapel Quarter.
- KNX—University Explorer.
- *KECA—Orson Welles.
- *KHJ—News.
- KFAC—Conservatory Masterpieces.
- KFSD—Manor Melodies.
- KFMB—Jack McLean Orch.
- 10:30—KFI—Carveth Wells, Inside the News.
- KNX—America Speaks.
- KECA—Freddie Martin Orch.
- KHJ, KGB—L. Weik Orch.
- KFAC—Music for Listening.
- KGFJ—Swing It.
- EXLA—Bright Corner Church.
- KGER—Cowboy Music.
- KPRO—Frank and Earnest.
- 10:45—KFI—Show Time.
- KNX—Time for Reason.
- KHJ—So the Story Goes.
- KPRO—Cocoanut Grove.
- KFMB—This Rhythmic Age.
- *KFSD—News.
- KGB—Frankie Carle Orch.
- 11—KFI, KNX, KMPC—News.
- KHJ, KFXM—Stan Kenton Orch.
- KECA—Jan Savitt Orch.
- KFWB—Gospel and Song.
- *KLAC—News, Let's Dance.
- KFAC—Music for Listening.
- KGFJ—Blue of Evening.
- KFVD—Spade Cooley Time.
- KFOX—Antioch Church.
- KFSD—Music in the Night.
- KGB—Randal Orch.
- KFMB—Concert Hall.
- 11:05—KNX—Tiny Hill Orch.
- KMPC—Dance Time.
- 11:15—KFI—America United.
- KECA, KPRO—Bridge to Dreamland.
- KGB—Stan Kenton Orch.
- 11:30—KNX—Manny Strand Orch.
- KHJ, KGB, KFXM—Chet Stewart Orch.
- KFWB—Music You Want.
- EXLA—Boudiers Club.
- KFSD—St. Francis Orch.
- KFMB—Bridge to Dreamland.
- 11:45—KFI—Eddie Fitzpatrick Orch.
- KNX—KNX-tra, Music.
- *KHJ, KGB, KFXM—News.
- EXLA—Midnight Melodies.
- 11:55—KFI, KNX, KFSD—News.

FLOYD B. JOHNSON
KGER 8:05-9:00 p.m. Sunday
10:05-10:15 a.m. Mon.-Sat.
1390 Kilocycles

- *KGER—News, Floyd B. Johnson.
- KFOX—Christian Science.
- KPPC—Sunday Music Hour.
- KVOE—Christian Youth.
- KGB—Time for Music.
- KPRO, KFMB—Helen Curtis Presents.
- 8:05—KLAC—Al Jarvis.
- 8:15—KNX—Brain Storm.
- KMPC—Land of the Free.
- 8:30—KFI, KFSD—Frank Morgan.
- KNX—Defense Never Rests.
- KECA, KFMB—Quiz Kids.
- *KHJ, KGB, KFXM, KVOE—Jergen's Journal.
- KMPC—Everybody's Hour.
- KGFJ—Dancin' Rhythm.
- KPPC—Sacred Music.
- KPRO—Intermezzo.
- 8:45—KHJ, KFXM, KVOE, KGB—Siella Graham.
- KPPC—Word of Life.
- KFAC—Music.
- KGFJ—Musical Corsage.

- 9—KFI—Radio's Shining Hour.
- KNX—Man Named Jordan.
- *KECA, KFMB—Sam Hayes, News.
- *KHJ, KGB, KFXM, KVOE—News, Glenn Hardy.
- *KMPC—News, Open Forum.
- KFWB—Victory Service Club.
- *KLAC—News, Radio News-Week.
- KGFJ—Ave Maria Time.
- KFAC—Sunday Evening Club.
- EXLA, KPRO—Old-Fashioned Revival.
- KFVD—Spade Cooley Time.
- *KGER—News, Bethel Church.
- KFSD—E. Wood Orch.
- 9:15—KHJ, KGB, KFXM, KVOE—Rex Miller.
- KECA, KFMB—Report to the People.
- 9:30—KFI—Jack Haley & Eve Arden.

- 10—KFI, KFSD—The Reporter.
- *KNX—Chet Huntley, News.
- KECA—Louis Prima Orch.
- KHJ—What the Veteran Wants to Know.
- *KMPC—News, Old-Fashioned Revival.
- KFWB—Vocal Varieties.
- *KLAC—News.
- KFAC—Gateway to Music.
- KGFJ—Let's Sing.
- EXLA—Voice of Calvary.
- KFVD—Spade Cooley Time.
- KPRO—Riverside Union Church.
- KVOE, KFXM—Old-Fashioned Revival.
- KGB—Passport to Romance.
- KFOX—Rev. Fuller.
- *KGER—News, Roundup Time.
- 10:10—KLAC—Compinsky Trio.
- 10:15—KFI—Chapel Quarter.
- KNX—University Explorer.
- *KECA—Orson Welles.
- *KHJ—News.
- KFAC—Conservatory Masterpieces.
- KFSD—Manor Melodies.
- KFMB—Jack McLean Orch.
- 10:30—KFI—Carveth Wells, Inside the News.
- KNX—America Speaks.
- KECA—Freddie Martin Orch.
- KHJ, KGB—L. Weik Orch.
- KFAC—Music for Listening.
- KGFJ—Swing It.
- EXLA—Bright Corner Church.
- KGER—Cowboy Music.
- KPRO—Frank and Earnest.
- 10:45—KFI—Show Time.
- KNX—Time for Reason.
- KHJ—So the Story Goes.
- KPRO—Cocoanut Grove.
- KFMB—This Rhythmic Age.
- *KFSD—News.
- KGB—Frankie Carle Orch.
- 11—KFI, KNX, KMPC—News.
- KHJ, KFXM—Stan Kenton Orch.
- KECA—Jan Savitt Orch.
- KFWB—Gospel and Song.
- *KLAC—News, Let's Dance.
- KFAC—Music for Listening.
- KGFJ—Blue of Evening.
- KFVD—Spade Cooley Time.
- KFOX—Antioch Church.
- KFSD—Music in the Night.
- KGB—Randal Orch.
- KFMB—Concert Hall.
- 11:05—KNX—Tiny Hill Orch.
- KMPC—Dance Time.
- 11:15—KFI—America United.
- KECA, KPRO—Bridge to Dreamland.
- KGB—Stan Kenton Orch.
- 11:30—KNX—Manny Strand Orch.
- KHJ, KGB, KFXM—Chet Stewart Orch.
- KFWB—Music You Want.
- EXLA—Boudiers Club.
- KFSD—St. Francis Orch.
- KFMB—Bridge to Dreamland.
- 11:45—KFI—Eddie Fitzpatrick Orch.
- KNX—KNX-tra, Music.
- *KHJ, KGB, KFXM—News.
- EXLA—Midnight Melodies.
- 11:55—KFI, KNX, KFSD—News.

- 11:05—KNX—Tiny Hill Orch.
- KMPC—Dance Time.
- 11:15—KFI—America United.
- KECA, KPRO—Bridge to Dreamland.
- KGB—Stan Kenton Orch.
- 11:30—KNX—Manny Strand Orch.
- KHJ, KGB, KFXM—Chet Stewart Orch.
- KFWB—Music You Want.
- EXLA—Boudiers Club.
- KFSD—St. Francis Orch.
- KFMB—Bridge to Dreamland.
- 11:45—KFI—Eddie Fitzpatrick Orch.
- KNX—KNX-tra, Music.
- *KHJ, KGB, KFXM—News.
- EXLA—Midnight Melodies.
- 11:55—KFI, KNX, KFSD—News.

KNX—Romance of Ranchos.
EASTSIDE SERENADE
9:30 TO 10:00 P. M.
Every Sunday
KECA

- KECA—Eastside Serenade.
- KHJ, KGB, KFXM—Private Showing.
- KFWB—Pacific Lutheran Hr.
- KFAC—Gateway to Music.
- KLAC—Hollywood Column.
- KGFJ—Show Time.
- KGER—Tuckin' In Hour.
- KFOX—Sunshine Mission.
- KFSD—Devotional Music.
- KFMB—Show Tunes.
- KVOE—Minister's Hour.

- 9:45—KLAC—K. Louis Flatau.
- KFMB—Parson Roberts.
- KVOE—Organ Moods.
- 10—KFI, KFSD—The Reporter.
- *KNX—Chet Huntley, News.
- KECA—Louis Prima Orch.
- KHJ—What the Veteran Wants to Know.
- *KMPC—News, Old-Fashioned Revival.
- KFWB—Vocal Varieties.
- *KLAC—News.
- KFAC—Gateway to Music.
- KGFJ—Let's Sing.
- EXLA—Voice of Calvary.
- KFVD—Spade Cooley Time.
- KPRO—Riverside Union Church.
- KVOE, KFXM—Old-Fashioned Revival.
- KGB—Passport to Romance.
- KFOX—Rev. Fuller.
- *KGER—News, Roundup Time.
- 10:10—KLAC—Compinsky Trio.
- 10:15—KFI—Chapel Quarter.
- KNX—University Explorer.
- *KECA—Orson Welles.
- *KHJ—News.
- KFAC—Conservatory Masterpieces.
- KFSD—Manor Melodies.
- KFMB—Jack McLean Orch.
- 10:30—KFI—Carveth Wells, Inside the News.
- KNX—America Speaks.
- KECA—Freddie Martin Orch.
- KHJ, KGB—L. Weik Orch.
- KFAC—Music for Listening.
- KGFJ—Swing It.
- EXLA—Bright Corner Church.
- KGER—Cowboy Music.
- KPRO—Frank and Earnest.
- 10:45—KFI—Show Time.
- KNX—Time for Reason.
- KHJ—So the Story Goes.
- KPRO—Cocoanut Grove.
- KFMB—This Rhythmic Age.
- *KFSD—News.
- KGB—Frankie Carle Orch.
- 11—KFI, KNX, KMPC—News.
- KHJ, KFXM—Stan Kenton Orch.
- KECA—Jan Savitt Orch.
- KFWB—Gospel and Song.
- *KLAC—News, Let's Dance.
- KFAC—Music for Listening.
- KGFJ—Blue of Evening.
- KFVD—Spade Cooley Time.
- KFOX—Antioch Church.
- KFSD—Music in the Night.
- KGB—Randal Orch.
- KFMB—Concert Hall.
- 11:05—KNX—Tiny Hill Orch.
- KMPC—Dance Time.
- 11:15—KFI—America United.
- KECA, KPRO—Bridge to Dreamland.
- KGB—Stan Kenton Orch.
- 11:30—KNX—Manny Strand Orch.
- KHJ, KGB, KFXM—Chet Stewart Orch.
- KFWB—Music You Want.
- EXLA—Boudiers Club.
- KFSD—St. Francis Orch.
- KFMB—Bridge to Dreamland.
- 11:45—KFI—Eddie Fitzpatrick Orch.
- KNX—KNX-tra, Music.
- *KHJ, KGB, KFXM—News.
- EXLA—Midnight Melodies.
- 11:55—KFI, KNX, KFSD—News.

- 9:45—KLAC—K. Louis Flatau.
- KFMB—Parson Roberts.
- KVOE—Organ Moods.
- 10—KFI, KFSD—The Reporter.
- *KNX—Chet Huntley, News.
- KECA—Louis Prima Orch.
- KHJ—What the Veteran Wants to Know.
- *KMPC—News, Old-Fashioned Revival.
- KFWB—Vocal Varieties.
- *KLAC—News.
- KFAC—Gateway to Music.
- KGFJ—Let's Sing.
- EXLA—Voice of Calvary.
- KFVD—Spade Cooley Time.
- KPRO—Riverside Union Church.
- KVOE, KFXM—Old-Fashioned Revival.
- KGB—Passport to Romance.
- KFOX—Rev. Fuller.
- *KGER—News, Roundup Time.
- 10:10—KLAC—Compinsky Trio.
- 10:15—KFI—Chapel Quarter.
- KNX—University Explorer.
- *KECA—Orson Welles.
- *KHJ—News.
- KFAC—Conservatory Masterpieces.
- KFSD—Manor Melodies.
- KFMB—Jack McLean Orch.
- 10:30—KFI—Carveth Wells, Inside the News.
- KNX—America Speaks.
- KECA—Freddie Martin Orch.
- KHJ, KGB—L. Weik Orch.
- KFAC—Music for Listening.
- KGFJ—Swing It.
- EXLA—Bright Corner Church.
- KGER—Cowboy Music.
- KPRO—Frank and Earnest.
- 10:45—KFI—Show Time.
- KNX—Time for Reason.
- KHJ—So the Story Goes.
- KPRO—Cocoanut Grove.
- KFMB—This Rhythmic Age.
- *KFSD—News.
- KGB—Frankie Carle Orch.
- 11—KFI, KNX, KMPC—News.
- KHJ, KFXM—Stan Kenton Orch.
- KECA—Jan Savitt Orch.
- KFWB—Gospel and Song.
- *KLAC—News, Let's Dance.
- KFAC—Music for Listening.
- KGFJ—Blue of Evening.
- KFVD—Spade Cooley Time.
- KFOX—Antioch Church.
- KFSD—Music in the Night.
- KGB—Randal Orch.
- KFMB—Concert Hall.
- 11:05—KNX—Tiny Hill Orch.
- KMPC—Dance Time.
- 11:15—KFI—America United.
- KECA, KPRO—Bridge to Dreamland.
- KGB—Stan Kenton Orch.
- 11:30—KNX—Manny Strand Orch.
- KHJ, KGB, KFXM—Chet Stewart Orch.
- KFWB—Music You Want.
- EXLA—Boudiers Club.
- KFSD—St. Francis Orch.
- KFMB—Bridge to Dreamland.
- 11:45—KFI—Eddie Fitzpatrick Orch.
- KNX—KNX-tra, Music.
- *KHJ, KGB, KFXM—News.
- EXLA—Midnight Melodies.
- 11:55—KFI, KNX, KFSD—News.

- 9:45—KLAC—K. Louis Flatau.
- KFMB—Parson Roberts.
- KVOE—Organ Moods.
- 10—KFI, KFSD—The Reporter.
- *KNX—Chet Huntley, News.
- KECA—Louis Prima Orch.
- KHJ—What the Veteran Wants to Know.
- *KMPC—News, Old-Fashioned Revival.
- KFWB—Vocal Varieties.
- *KLAC—News.
- KFAC—Gateway to Music.
- KGFJ—Let's Sing.
- EXLA—Voice of Calvary.
- KFVD—Spade Cooley Time.
- KPRO—Riverside Union Church.
- KVOE, KFXM—Old-Fashioned Revival.
- KGB—Passport to Romance.
- KFOX—Rev. Fuller.
- *KGER—News, Roundup Time.
- 10:10—KLAC—Compinsky Trio.
- 10:15—KFI—Chapel Quarter.
- KNX—University Explorer.
- *KECA—Orson Welles.
- *KHJ—News.
- KFAC—Conservatory Masterpieces.
- KFSD—Manor Melodies.
- KFMB—Jack McLean Orch.
- 10:30—KFI—Carveth Wells, Inside the News.
- KNX—America Speaks.
- KECA—Freddie Martin Orch.
- KHJ, KGB—L. Weik Orch.
- KFAC—Music for Listening.
- KGFJ—Swing It.
- EXLA—Bright Corner Church.
- KGER—Cowboy Music.
- KPRO—Frank and Earnest.
- 10:45—KFI—Show Time.
- KNX—Time for Reason.
- KHJ—So the Story Goes.
- KPRO—Cocoanut Grove.
- KFMB—This Rhythmic Age.
- *KFSD—News.
- KGB—Frankie Carle Orch.
- 11—KFI, KNX, KMPC—News.
- KHJ, KFXM—Stan Kenton Orch.
- KECA—Jan Savitt Orch.
- KFWB—Gospel and Song.
- *KLAC—News, Let's Dance.
- KFAC—Music for Listening.
- KGFJ—Blue of Evening.
- KFVD—Spade Cooley Time.
- KFOX—Antioch Church.
- KFSD—Music in the Night.
- KGB—Randal Orch.
- KFMB—Concert Hall.
- 11:05—KNX—Tiny Hill Orch.
- KMPC—Dance Time.
- 11:15—KFI—America United.
- KECA, KPRO—Bridge to Dreamland.
- KGB—Stan Kenton Orch.
- 11:30—KNX—Manny Strand Orch.
- KHJ, KGB, KFXM—Chet Stewart Orch.
- KFWB—Music You Want.
- EXLA—Boudiers Club.
- KFSD—St. Francis Orch.
- KFMB—Bridge to Dreamland.
- 11:45—KFI—Eddie Fitzpatrick Orch.
- KNX—KNX-tra, Music.
- *KHJ, KGB, KFXM—News.
- EXLA—Midnight Melodies.
- 11:55—KFI, KNX, KFSD—News.

- 9:45—KLAC—K. Louis Flatau.
- KFMB—Parson Roberts.
- KVOE—Organ Moods.
- 10—KFI, KFSD—The Reporter.
- *KNX—Chet Huntley, News.
- KECA—Louis Prima Orch.
- KHJ—What the Veteran Wants to Know.
- *KMPC—News, Old-Fashioned Revival.
- KFWB—Vocal Varieties.
- *KLAC—News.
- KFAC—Gateway to Music.
- KGFJ—Let's Sing.
- EXLA—Voice of Calvary.
- KFVD—Spade Cooley Time.
- KPRO—Riverside Union Church.
- KVOE, KFXM—Old-Fashioned Revival.
- KGB—Passport to Romance.
- KFOX—Rev. Fuller.
- *KGER—News, Roundup Time.
- 10:10—KLAC—Compinsky Trio.
- 10:15—KFI—Chapel Quarter.
- KNX—University Explorer.
- *KECA—Orson Welles.
- *KHJ—News.
- KFAC—Conservatory Masterpieces.
- KFSD—Manor Melodies.
- KFMB—Jack McLean Orch.
- 10:30—KFI—Carveth Wells, Inside the News.
- KNX—America Speaks.
- KECA—Freddie Martin Orch.
- KHJ, KGB—L. Weik Orch.
- KFAC—Music for Listening.
- KGFJ—Swing It.
- EXLA—Bright Corner Church.
- KGER—Cowboy Music.
- KPRO—Frank and Earnest.
- 10:45—KFI—Show Time.
- KNX—Time for Reason.
- KHJ—So the Story Goes.
- KPRO—Cocoanut Grove.
- KFMB—This Rhythmic Age.
- *KFSD—News.
- KGB—Frankie Carle Orch.
- 11—KFI, KNX, KMPC—News.
- KHJ, KFXM—Stan Kenton Orch.
- KECA—Jan Savitt Orch.
- KFWB—Gospel and Song.
- *KLAC—News, Let's Dance.
- KFAC—Music for Listening.
- KGFJ—Blue of Evening.
- KFVD—Spade Cooley Time.
- KFOX—Antioch Church.
- KFSD—Music in the Night.
- KGB—Randal Orch.
- KFMB—Concert Hall.
- 11:05—KNX—Tiny Hill Orch.
- KMPC—Dance Time.
- 11:15—KFI—America United.
- KECA, KPRO—Bridge to Dreamland.
- KGB—Stan Kenton Orch.
- 11:30—KNX—Manny Strand Orch.
- KHJ, KGB, KFXM—Chet Stewart Orch.
- KFWB—Music You Want.
- EXLA—Boudiers Club.
- KFSD—St. Francis Orch.
- KFMB—Bridge to Dreamland.
- 11:45—KFI—Eddie Fitzpatrick Orch.
- KNX—KNX-tra, Music.
- *KHJ, KGB, KFXM—News.
- EXLA—Midnight Melodies.
- 11:55—KFI, KNX, KFSD—News.

- 9:45—KLAC—K. Louis Flatau.
- KFMB—Parson Roberts.
- KVOE—Organ Moods.
- 10—KFI, KFSD—The Reporter.
- *KNX—Chet Huntley, News.
- KECA—Louis Prima Orch.
- KHJ—What the Veteran Wants to Know.
- *KMPC—News, Old-Fashioned Revival.
- KFWB—Vocal Varieties.
- *KLAC—News.
- KFAC—Gateway to Music.
- KGFJ—Let's Sing.
- EXLA—Voice of Calvary.
- KFVD—Spade Cooley Time.
- KPRO—Riverside Union Church.
- KVOE, KFXM—Old-Fashioned Revival.
- KGB—Passport to Romance.
- KFOX—Rev. Fuller.
- *KGER—News, Roundup Time.
- 10:10—KLAC—Compinsky Trio.
- 10:15—KFI—Chapel Quarter.
- KNX—University Explorer.
- *KECA—Orson Welles.
- *KHJ—News.
- KFAC—Conservatory Masterpieces.
- KFSD—Manor Melodies.
- KFMB—Jack McLean Orch.
- 10:30—KFI—Carveth Wells, Inside the News.
- KNX—America Speaks.
- KECA—Freddie Martin Orch.
- KHJ, KGB—L. Weik Orch.
- KFAC—Music for Listening.
- KGFJ—Swing It.
- EXLA—Bright Corner Church.
- KGER—Cowboy Music.
- KPRO—Frank and Earnest.
- 10:45—KFI—Show Time.
- KNX—Time for Reason.
- KHJ—So the Story Goes.
- KPRO—Cocoanut Grove.
- KFMB—This Rhythmic Age.
- *KFSD—News.
- KGB—Frankie Carle Orch.
- 11—KFI, KNX, KMPC—News.
- KHJ, KFXM—Stan Kenton Orch.
- KECA—Jan Savitt Orch.
- KFWB—Gospel and Song.
- *KLAC—News, Let's Dance.
- KFAC—Music for Listening.
- KGFJ—Blue of Evening.
- KFVD—Spade Cooley Time.
- KFOX—Antioch Church.
- KFSD—Music in the Night.
- KGB—Randal Orch.
- KFMB—Concert Hall.
- 11:05—KNX—Tiny Hill Orch.
- KMPC—Dance Time.
- 11:15—KFI—America United.
- KECA, KPRO—Bridge to Dreamland.
- KGB—Stan Kenton Orch.
- 11:30—KNX—Manny Strand Orch.
- KHJ, KGB, KFXM—Chet Stewart Orch.
- KFWB—Music You Want.
- EXLA—Boudiers Club.
- KFSD—St. Francis Orch.
- KFMB—Bridge to Dreamland.
- 11:45—KFI—Eddie Fitzpatrick Orch.
- KNX—KNX-tra, Music.
- *KHJ, KGB, KFXM—News.
- EXLA—Midnight Melodies.
- 11:55—KFI, KNX, KFSD—News.

- 9:45—KLAC—K. Louis Flatau.
- KFMB—Parson Roberts.
- KVOE—Organ Moods.
- 10—KFI, KFSD—The Reporter.
- *KNX—Chet Huntley, News.
- KECA—Louis Prima Orch.
- KHJ—What the Veteran Wants to Know.
- *KMPC—News, Old-Fashioned Revival.
- KFWB—Vocal Varieties.
- *KLAC—News.
- KFAC—Gateway to Music.
- KGFJ—Let's Sing.
- EXLA—Voice of Calvary.
- KFVD—Spade Co

MONDAY, AUGUST 5

*Indicates News Broadcasts.

THE Morning Bible Hour

KFOX

Mon. thru Sat. 7:30-8 A.M.

Wilbur Nelson

30 minutes with the Hymn Book and the Bible

*
Sunday 8:30 A.M.

- 8** KFI, KFSD—Fred Waring.
KNX—Kate Smith.
KECA, KPRO, KFMB—Don McNeill's Breakfast Club.
*KHJ, KGB, KFXM, KVOE—News.
*KMPC, KXLA, KGER—News.
*KFWD—Easy Listenin'.
*KGFJ—Concert Pastelle.
*KFLAC—Music.
*KLAC—News, For the Girls.
*KRKD, KFOX—Bible Institute On the Air.
*KIEV—News.
*KWKW—Pan American Mission.
*KFVD—Wakeup Ranch.
8:05—KGER—Soul Patrol.
8:15—KNX—Aunt Jenny.
*KHJ—Frazier Hunt.
*KMPC—Market, Sports.
*KWKW—Olga Graves.
*KIEV—Glendale Reports.
*KGER—Mizpah.
*KGB—Casa Cugat.
8:30—KFI, KFSD—Lone Journey.
*KNX—Helen Trent Romance.
*KHJ, KGB, KFXM, KVOE—Lorenzo Fuller Slugs.
*KMPC—A Song for You.
*KFWB—All Williams.
*KFAC—News.

KXLA, 8:30 A.M.

HAVEN OF REST

Mon., Wed., Fri.

First Mate Bob and the Good Ship Grace

- *KXLA—Haven of Rest.
*KRKD—News, Music.
*KWKW—News, Devotions.
*KIEV—Musical Memories.
*KFOX—Rev. E. E. Itied.
8:45—KFI, KFSD—David Harum.
*KNX—Our Gal Sunday.
*KHJ, KGB, KFXM, KVOE—Victor H. Lindlahr.
*KFWD—News.
*KFAC—Regal Melodies.
*KFVD—Vocal Favorites.
*KWKW—Wings of Healing.
*KGER—New Tribes Mission.
9—KFI, KGFJ, KGER—News.
*KNX—Big Sister.
*KHJ—Foodcraft Carnival.
*KECA, KPRO, KFMB—Glamour Manor.
*KMPC—News, Spotlight Stars.
*KFWD—Health Talk.
*KLAC—News, Romance.
*KFAC—Unity.
*KXLA, KFVD—Waltz Time.
*KRKD—Sagebrush Serenade.
*KWKW—Voice of China.
*KIEV—Morning Serenade.
*KFOX—Firebrands for Jesus.
*KFSD—Sketches in Melody.
*KGB, KFXM, KVOE—Bobby Norris.
9:05—KFI—Edward Jorgenson.
*KGER—Lutheran Hour.
9:10—KGFJ—Radio Messenger.
9:15—KFI—Especially for You.
*KNX—Ma Perkins.
*KHJ, KGB, KFXM, KVOE—Coke Club, Morton Downey.
*KMPC—Pappy Chesire.
*KFWB—South of the Border.
*KFAC—Voice of Health.
*KXLA—Harmony Homestead.
*KWKW—Lutheran Hour.
*KFVD—KFSD—News.
9:30—KFI—Pat Bishop Reporting.
*KNX—Young Dr. Malone.
*KHJ—Time Out.
*KECA, KPRO, KFMB—Breueman's Breakfast.
*KFWD—Your Baby.
*KFAC, KWKW—News.
*KGFJ—Open Album.
*KFVD—Show Tunes.
*KIEV—Modern Concert Hall.
*KGB—Lopez Orch.
*KFSD—Time to Relax.
*KGER—Bible Treasury Hour.
9:40—KFI—Lullaby Time.
9:45—KFI, KFSD—Graeme Fletcher.

- *KNX—Road of Life.
*KHJ—Tune Time.
*KMPC—The Little Show.
*KFWB, KRKD—News.
*KFAC—Music.
*KFVD—Here Comes Parade.
*KWKW—Sign of the Clock.
*KGER—Voice of China.
*KGB—Molly Morse.
*KVOE—Jack & Jeannie.
9:55—KRKD—G. I. Roundup.
10—KFI, KFSD—Guiding Light.
*KNX—Second Mrs. Burton.
*KECA, KPRO, KFMB—Home Edition.
*KHJ, KGB, KFXM, KVOE—News, Glenn Hardy.
*KMPC—News, Music Hall.
*KFWB—House of Miami.
*KFAC—Festival of Waltzes.
*KLAC—News, Al Jarvis.
*KRKD—Music, Talk.
*KWKW, KGFJ—Racing News.
*KFVD—Morning Serenade.
*KXLA—Piano Parade.
*KGER—News, F. B. Johnson.
10:15—KFI, KFSD—Today's Children.
*KNX—Perry Mason.
*KECA, KPRO, KFMB—Ted Malone.
*KHJ—Nancy Dixon.
*KGFJ—Serenade for You.
*KXLA—News.
*KWKW—Morning Melodies.
*KIEV—Dance Time.
*KGER—Kingdom Within.
*KFOX—Rev. Emma Taylor.
*KGB, KVOE—News for Women.
10:25—KFI, KFSD—Betty Crocker.
*KGFJ, KWKW—Races-Sports.
10:30—KFI, KFSD—Woman in White.
*KNX—Thought for Today.
*KECA, KPRO, KFMB—My True Story.
*KHJ, KGB, KFXM, KVOE—Queen for a Day.
*KFWD—Morning Melodies.
*KFAC, KWKW—News.
*KGFJ—Uplift Session.
*KRKD—Music.
*KXLA—Woman's World.
*KIEV—Musical Corral.
*KFVD—Union Rescue Mission.
*KGER—Across the Footlights.
10:40—KXLA—News.
*KWKW—Song Parade.
10:45—KFI—Masquerade.
*KNX—Tena and Tim.
*KMPC—Home Chats.
*KFWB—Science of Mind.
*KFAC—Latin Quarter.
*KRKD—Midnight Mission.
*KGER—Kurbstone Forum.
*KFOX—Hebrew Christian Br.
*KFSD—News.
10:55—*KECA, KPRO, KFMB—News.
*Betty Crocker.
*KGFJ, KWKW—Races-Sports.
11—KFI, KFSD—Life Can Be Beautiful.
*KNX—Record Performance.
*KHJ, KFXM, KGB, KVOE—Smile Time.

MONDAY Program Highlights

Morning Programs Appear in Lightface Type; Afternoon and Evening Programs in Boldface.

Variety

- 8:00—Fred Waring, KFI.
8:00—Breakfast Club, KECA.
9:30—Brennan's Breakfast, KECA.
10:00—House of Milan, KFWD.
10:30—Queen for a Day, KHJ.
1:15—Johnny Murray, KNX.
2:45—Hollywood Spotlight, KECA.
5:00—Kiss and Make Up, KNX.
5:30—Jack Kirkwood, KNX.
7:00—Supper Club, KFI.
9:00—Hoagy Carmichael, KFI.

Outstanding Music

- 1:30—Moods in Music, KIEV.
3:00—Musical Favorites, KFAC.
4:00—Musical Masterpieces, KFAC.
6:00—Contented Hour, KFI.
6:00—Musical Digest, KGFJ.
8:00—Telephone Hour, KFI.
8:00—Evening Concert, KFAC.
8:30—Voice of Firestone, KFI.
8:30—Music Supreme, KMPC.
10:00—Lucky Lager Dance Time, KFAC.
10:00—Eastside Show, KFWB.

Drama

- 6:00—Screen Guild Players, KNX.

KLAC	KFI	KECA	KHJ	KFVD	KXLA	KESB	KGFJ	KFXM	KFAC	KGER	KWKW	KFMB
570	640	790	930	1020	1110	1230	1290	1330	1390	1440	1490	
800	710	870	980	1070	1150				1240	1280	1360	1430 1450

- *KFAC, KFMB—Baukhage.
*KMPC—News, Music Hall.
*KFWB—Bill Anson.
*KXLA—Easy Listening.
*KFAC—Friendly Classics.
*KLAC—News, Al Jarvis.
*KGFJ—Styllings in Blue.
*KRKD—Light Concert.
*KWKW—Listening Reward.
*KIEV—Meet the Band.
*KFVD, KGER—News.
*KFOX—Thomas Baird.
11:15—KFI, KFSD—Ma Perkins.
*KECA—Frances Scully.
*KHJ, KGB, KVOE—Zeke Manners.
*KFVD—Violet Schram.
*KIEV—Trade Winds.
*KXLA—Moments in Melody.
*KGER—Helene Smith.
11:25—KGFJ, KWKW—Races-Sports.
11:30—KFI, KFSD—Pepper Young's Family.
*KNX—Barritt Wheeler.
*KHJ, KGB, KFXM, KVOE—Lady Be Beautiful.
*KECA—Club Time.
*KFAC—Mayor Bowron.
*KFVD—Dr. Louis Tulbot.
*KRKD, KXLA, KFOX—News.
*KWKW—Ben Boynton Huggests.
*KIEV—Tropical Teppos.
11:45—KFI, KFSD—Right to Happiness.
*KNX—Rachel or a Child.
*KECA—Ethel and Albert.
*KFAC—Piano Gems.
*KXLA—Songs of the Saddle.
*KRKD—Vocal Varieties.
*KGER—Feminine Fare.
*KFMB—Cliff Edwards.
11:55—KGFJ, KWKW—Races-Sports.
12—KFI—Farm Reporter.
*KNX—G. E. House Party.
*KECA—News.
*KHJ—Broadway News.
*KMPC, KGFJ, KIEV, KGER, KPRO, KGB, KVOE—News.
*KFWD—Bill Anson.
*KFAC—Luncheon Concert.
*KLAC—News, Al Jarvis.
*KXLA—Dinner Bell Roundup.
*KWKW—Cupistrano Chimes.
*KFVD—Editor of the Air.
*KRKD—Prairie Schooner.
*KFSD—Backstage Wife.
12:10—KGFJ—Keyboard Magic.
12:15—KFI, KFSD—Stella Dallas.
*KECA, KVOE—Cliff Edwards.
*KHJ—Johnson Family.
*KMPC—Norman Nesbitt.
*KIEV—Rhythmic Age.
*KFOX, KFXM, KVOE—News.
*KGER—Red Murrell.
*KPRO—Melodies.
*KGB—This Is Music.
*KFMB—Word to the Wives.
12:20—KWKW—Voices of Tomorrow.
12:25—*KNX—News.
*KGFJ, KWKW—Races-Sports.
12:30—KFI, KFSD—Lorenzo Jones.

KNX—Evelyn Winters.
KECA, KPRO—Ladies, Be Seated.

MILD & MELLOW

12:30 TO 1:00 P. M.
Monday Through Friday

KHJ

- *KHJ—Mild and Mellow.
*KMPC—Bridge Club.
*KFWB—News.
*KGFJ—Intermission.
*KFAC—Musical Portraits.
*KFVD—Violet Schram.
*KXLA—Red Murrell.
*KWKW—Farm News.
*KIEV—Show Time.
*KGB—Club Reporter.
12:45—KFI, KFSD—Widder Brown.
*KNX—Rosemary.
*KMPC—Fun with Music.
*KFAC—News.
*KXLA—University of Calif.
*KWKW—Varieties.
*KGB—Songs of Praise.
*KFMB—Ladies, Be Seated.
*KGER—Gardening School.
12:55—KGFJ, KWKW—Races-Sports.
1—KFI, KFSD—When a Girl Marries.
*KNX—Knox Manning, News.
*KECA, KPRO, KFMB—Jack Berch Show.
*KHJ—Jacky Hill Show.
*KFWB—Bill Anson.
*KMPC—News, Scrapbook.
*KFAC—Sketches in Strings.
*KGFJ—Sunset and Vine.
*KLAC, KFVD, EGER—News.
*KWKW—Veterans' Rehabilitation.
*KXLA—Community Broadcasters.
*KIEV—Waltz Time.
*KGB, KVOE—Cedric Foster.
1:05—KGER—Out of the Band Box.
1:10—KLAC—Tip-Top Record Shop.
1:15—KFI, KFSD—Portia Faces Life.
*KNX—Johnny Murray.
*KECA, KPRO, KFMB—Try 'u Find Me.
*KHJ—Bill Hay Reads Bible.
*KXLA—Approved for Listening.
*KIEV—Piano Moods.
*KIEV—Victory Parade.
*KGB, KFXM, KVOE—Johnson Family.
1:25—KGFJ, KWKW—Races-Sports.
1:30—KFI, KFSD—Just Plain Bill.
*KNX—Meet the Missus.
*KECA—Hollywood & Vine.
*KHJ—Melody Matinee.
*KMPC—Adventures of the Red Feather Man.
*KGFJ—Today's Hits.
*KFVD—Hawaiian Music.
*KXLA, KRKD—News.
*KWKW—News, Andy Mausfield.
*KIEV—Moods in Music.
*KGB—This Is Your Country.
1:45—KFI, KFSD—Front Page Farrell.
*KECA, KPRO, KFMB—Hymns of all Churches.
*KMPC—Fingertip Successes.
*KFAC—Piano Solos.
*KFVD—Music City.
*KXLA—Varieties.
*KVOE—Radio Tour.
1:55—KGFJ, KWKW—Races-Sports.
2—KFI—Road of Life.
*KNX—Valiant Lady.
*KHJ, KGB, KFXM, KVOE—Once Over Lightly.
*KECA, KPRO, KFMB—What's Doin', Ladies?
*KFWB—Bill Anson.
*KMPC—News, Record Room.

MUSICAL DEPARTMENT STORE

Featuring Jim Hawthorne
Monday thru Friday

KXLA 2:00 - 3:00 p.m.

KXLA—Musical Dept. Store.
KFAC—Music in the American Manner.

★KLAC, KIEV, KGER, KFSD—News.
 KGFJ—Town Orler.
 KFVD—Timely Tunes.
 KWKW—Club 1430.
 2:05—KGER—Monday Matinee.
 2:10—KLAC—Happiness Hacienda.
 2:15—KFI—Joyce Jordan.
 KNX—Light of the World.
 KHJ, KGB, KFXM, KVOE—John J. Anthony.
 KIEV—Land of Sons.
 KEND—Road of Life.
 2:25—KECA—Frank Hemingway.
 KGFJ, KWKW—Races-Sports.
 2:30—KFI, KFSD—Aunt Mary.
 KNX—Background for Living.
 KHJ, KGB, KVOE—Bill Gwinn Show.
 ★KECA—John B. Kennedy.
 KFVB—Three Men on a Mike.
 KGFJ—Miniature Jamboree.
 ★KWKW—News, Club 1430.
 KIEV—Saddle Songs.
 KGER—Feature Story.
 2:40—KFB—Movie News.
 KGER—Monday Matinee.
 2:45—KFI, KFSD—Dr. Paul.
 ★KNX—Bob Trout.
 KECA—Hollywood Spotlight.
 KFAC—Organ.
 KGFJ—Among My Souvenirs.
 ★KFVD—News.
 2:55—KGFJ, KWKW—Races-Sports.
 3—KFI, KFSD—This Woman's Secret.
 KNX—Burritt Wheeler.
 KECA, KPRO, KFMB—Bride and Groom.
 ★KHJ, KLAC, KNLA, KFXM, KGER—News.
 ★KMPC—News, Record Room.
 KFVB—Afternoon Melodies.
 KFAC—Musical Favorites.
 KGFJ—Record Jackpot.
 KFVB—L. A. Daily Reporter.
 KWKW—Swing Session.
 KIEV—Matter of Record.
 KGB, KVOE—Confessions.
 3:05—KGER—Under Blue Skies.
 3:15★KFI, KFSD—News of World.
 KHJ—Happy Homes.
 KFVB—Bert Fiske.

JUKE BOX MATINEE
 with Carl Bailey
 3:15-5:30 p.m.
KXLA
 Monday thru Saturday

KXLA—Juke Box Matinee.
 KLAC—Music-oreeny.
 KFVD—Popular Favorites.
 KGER—Cheerful Chat.
 3:25—KWKW—Races and Sports.
 3:30—KFI—Music.
 KNX—Norwood Smith Sings.
 KECA—Al Pearce Gank.
 KFVB—Melody Matinee.
 KLAC—Matinee Melodies.
 KGER—Take It Easy Time.
 KFOX—Your Girl Friend.
 KGB—Art Baker.
 KFSD—Carolyn Gilbert.
 3:45—KFI—What Do You Say?
 KNX—Fact Finder.
 KHJ, KVOE—Adventures of Sea Hound.
 ★KFVB—News.
 KFAC—Music of Americas.
 KWKW—Melodies.
 3:55—KWKW—Races and Sports.
 4—KFI—Ladies' Day.
 ★KNX—Knox Manning.
 ★KECA—Headline Edition.
 ★KHJ, KGB, KFXM, KVOE—Fulton Lewis, Jr.
 ★KMPC—News, Bolero Time.
 KFVB—Vocal Varieties.
 KFAC—Musical Masterpieces.
 ★KLAC, KIEV, KPRO—News.
 KFVD—Piano Selections.
 KGFJ—Swing Serenade.
 KWKW—Lucky White.
 KNLA—Juke Box Matinee.
 ★KGER—New Take It Easy.
 4:15—KFI—Hollywood Fan Magazine.
 KNX—Barbara Tate.
 ★KECA—Elmer Davis.
 ★KHJ, KGB, KFXM, KVOE—Rex Miller.
 KLAC—Hollywood Trends.
 ★KFVD—News.
 KRRD—MovieLand Quiz.
 KFSD—Maggi's Private Wire.
 KWKW—Races and Sports.
 4:30—KFI—Art Baker's Notebook.
 ★KNX—Harry Flannery.
 KECA—Sea Time Serenade.
 KHJ, KGB, KFXM, KVOE—Erskine Johnson.
 KLAC—Accent on Music.

★KGFJ, KWKW, KFMB—News.
 KFVD—Teatime Music.
 KIEV—Meet the Maestro.
 KFSD—Pacific Story.
 4:35—KWKW—Vocal Varieties.
 4:40★KFVB—News.
 KGFJ—All Nations Foundation.
 4:45★KECA—Alvin Wilder.
 ★KNX—News, Gurd.
 ★KHJ, KGB, KVOE—Melody Hour.
 KMPC—Doorway to Charm.
 KFVB—Western Stars.
 KGFJ—Orchestra du Jour.
 KWKW—Today at the Races.
 4:55★KNX—Bill Henry.
 5—KFI—Life with Crosby.
 KNX—Kiss and Make Up.
 KECA, KPRO, KFMB—Terry and the Pirates.
 ★KHJ, KLAC, KVOE—News.
 ★KMPC—News, Teen & Twenty.
 KNLA—Juke Box Matinee.
 KWKW—Italian Melodies.
 KFAC—Moments in Music.
 KGFJ—Jive at 5.
 KFVD—Evening Serenade.
 KIEV—Afternoon Serenade.
 KFSD—Anniversary Dnt.
 ★KGER—News, Helene Smith.
 5:15★KFI, KFAC, KFSD—News.
 KECA, KFMB, KPRO—Tennessee Jed.
 KHJ, KGB, KFXM, KVOE—Superman.
 KLAC—Proudly We Hall.
 KIEV—Catch the 5:15.
 5:25—KWKW—Races and Sports.
 5:30—KFI, KFSD—Benny Goodman Orch.
 KNX—Jack Kirkwood.
 KHJ, KGB, KFXM, KVOE—Captain Midnight.
 KECA, KFMB—Dick Tracy.
 KFAC—Whoo Bill Club.
 KLAC—Irwin Allen.
 KGFJ—Race Recap.
 KWKW—American Jewish Hr.
 KIEV—Music Without Words.
 5:45★KECA—News.
 KHJ, KGB, KFXM, KVOE—Adventures of Tom Mix.
 KMPC—Top Tunes.
 ★KLAC—Sam Baltor.
 ★KNX—Miniature Concert.
 KGFJ—If They Had Lived.
 KRRD—Race Results.
 5:55—KWKW—Races and Sports.
 6—KFI, KFSD—Contented Hour.
 KNX—Screen Gull Players.
 ★KHJ, KGB, KFXM, KVOE—News, Gabriel Heatter.
 KECA, KPRO, KFMB—Question for America.
 ★KMPC, KLAC, KIEV—News.
 ★KFVB, KFOX, KGER—News.
 KGFJ—Musical Digest.
 KFAC—KRLD—Music.
 KWKW—Listening Reward.
 KFVD—Evening Serenade.
 KNLA—Tonmaster Forum.
 6:15—KHJ, KGB—Real Life Stories.
 KMPC—Parade of Sports.
 KFVB—Warner Bros. Orch.
 KLAC—Memory Melodies.
 KIEV—Variety.
 KGER—Today in Sports.
 6:25—KWKW—Races and Sports.
 6:30—KFI, KFSD—Dr. I. Q.
 KNX—Bob Hawk Show.
 KHJ, KGB, KFXM, KVOE—Spotlight Bands.
 KECA, KPRO, KFMB—Forever Taps, with Whiteman.
 KMPC—Vaughn Monroe.
 KFVB—Frank Bull.
 ★KLAC—Mobile McNamara.
 KFAC—Hour of Music.
 KWKW—Loring Coleman.
 KNLA—Help Wanted.
 KIEV—Twilight Serenade.
 KFOX—Hal's Memory Room.
 6:45—KMPC—Pan Pacific Show.

UNION OIL PRESENTS
"MICHAEL SHAYNE"
 Private Detective
K H J
 8:00 P. M.
 MONDAYS

KHJ, KGB, KFXM, KVOE—Michael Shayne.
 ★KMPC—News, Hemingway.
 ★KFVB—Tomorrow's News.
 KFAC—Evening Concert.
 ★KNLA—Sam Baltor.
 ★KLAC, KGER—News.
 KGFJ—Caucasian Memories.
 KFOX—Fishing Facts.
 8:10—KFVB—Song of the Day.
 8:15—Kl. A. KPRO, KFMB—Ed Sullivan's Pipelines.
 KMPC—Easy Aces.
 KFVB—Twilight on the Trail.
 KLAC—Tin Pan Alley.
 KGFJ—Keyboard and Console.
 KNLA—Variety Time.
 8:30—KFI, KFSD—Voice of Firestone.
 KNX—Inner Sanctum.
 KHJ, KGB, KFXM, KVOE—Casebook of Gregory Hood.
 KECA, KFMB—The Fat Man.
 KFVB—News.
 KMPC—Music Supreme.
 KLAC—Teamsters.
 KGFJ—Charm School of the Air.
 KNLA—The Corral.
 8:45—KFVB—Wayne King Orch.
 KLAC—This Rhythmic Age.
 9—KFI, KFSD—Roney Carmichael Show.
 KNX—The Whistler.
 KECA—I Deal in Crime.
 ★KHJ, KGB, KFXM, KVOE—News, Glenn Hardy.
 ★KMPC—News, Floyd A. Allen.
 KFVB—Voice of Natlun.
 KFAC—Evening Concert.
 KGFJ—Saludos Amigos.
 ★KLAC—News, What America is Playing.
 ★KNLA—James Roosevelt.
 KFVD—Spade Cooley Time.
 ★KGER—News, Waltz Time.
 KNX Mon. thru Fri. 10:30 a. m.
 KFVB Mon. thru Fri. 9:10 p. m.

James Roosevelt
KLAC
 MONDAY THRU FRIDAY

★KLAC—James Roosevelt.
 KNLA—Western Caravan.
 KWKW—What's It About?
 ★KFVD—News.
 6:55—KECA, KPRO—Harry Wismer Sports.
 7—KFI, KFSD—Supper Club.
 KNX—Waitin' for Clayton.
 KHJ, KGB, KFXM, KVOE—Bulldog Drummond.
 KECA, KFMB, KPRO—Lone Ranger.
 ★KMPC—News, Dinner Dance.
 KFAC—Concert in Miniature.

KGFJ—Musical Digest.
 ★KLAC—News, Al Jarvis.
 ★KNLA—Averil Berman.
 ★KRRD, KGER—News.
 7:05—KGER—Fagan.
 7:15★KFI, KFSD—Fleetwood Lawton.
 KNX—Skyline Roof.
 KNLA—Easy Rhythms.
 7:30—KFI—Chicago Round Table.
 KNX—State Senator.
 KECA, KFMB—Dude Martin Orch.
 KHJ, KGB, KFXM, KVOE—Ciso Kid.
 KMPC—Firestone Favorites.
 KFVB—Sports Final.
 KFAC—Fioretta's Jewel Box.
 KNLA—Romantic Melodies.
 KGER—Prophecy Speaks.
 7:45—KFVB—Manpower.
 ★KFAC, KFOX—News.
 KNLA—Jimmie Dolan.
 7:55★KNX—Carroll Alcott, News.
 8—KFI, KFSD—Telephone Hour.
 KNX—Jack of All Trades.
 KECA, KFMB—Lum & Abner.

THE MYSTERY FAVORITE
BOSTON BLACKIE
 KECA-9:30 P.M.
 MONDAYS
 VELTEX GASOLINES

KFOX—Floyd B. Johnson.
 KGER—Dr. Clem Davies.
 9:45—KHJ, KGB, KFXM, KVOE—Henry J. Taylor.
 KNX—Bill Bryan Trio.
 10★KFI, KFSD—The Reporter.
 ★KNX—Chet Huntley, News.
 KECA—Sid Ziff, Sports.
 ★KHJ, KGB, KFXM, KVOE—Fulton Lewis, Jr.
 ★KMPC—News, Bob Busby.

EASTSIDE SHOW
 10 TO 12 P. M.
 Every Night Except Sunday
KFWB

KFWB—Eastside Show.
 KFAC—Lucky Lager Dance.
 ★KLAC—News, Concert Hall.
 KFVD—Spade Cooley Time.
 KNLA—Tunes for Ten.
 KGFJ—Dancing Rhythm.
 ★KGER—News, Roundup.
 10:15—KFI—Casa Cugat.
 KNX—Chiff Johnson.
 ★KECA, KHJ, KGB—News.
 KMPC—Sammy Kaye Orch.
 10:30★KFI—Inside the News.
 KNX—Symphonettes.
 ★KECA—Elmer Davis.
 KHJ—Sing, America, Sing.
 KMPC—Man With a Band.
 KLAC—Rumba Time.
 KNLA—Carter Wright Studio.
 KGFJ—Swing It.
 KPRO—Warriors of Peace.
 10:45—KFI—Show Time.
 KHJ—So the Story Goes.
 KECA—Bovero's Blues.
 ★KFSD—News.
 11★KFI, KHJ, KMPC—News.
 ★KNX—Jim Wyatt.
 ★KECA—News.
 KFVB—Eastside Show.
 KGFJ—Blue of Evening.
 KFAC—Lucky Lager Dance.
 KNLA—Club Coterie.
 ★KLAC—News, Let's Dance.
 KFVD—Spade Cooley Time.
 KGB—Organ Melodies.
 ★KGER—News, Roundup.
 11:05—KMPC—Dance Time.
 11:15—KFI—Tailormade Melodies.
 KECA—Music of Manhattan.
 KHJ—Musical Treasure Chest.
 11:20—KNX—Onie Cates Orch.
 11:30—KFI, KFSD—Castles in Melody.
 KECA—Brown Dots.
 KHJ, KGB—Walk Orch.
 KNLA—Roundup Club.
 11:45—KFI—Hollywood Bowl Reporter.
 KECA—Fantasy in Melody.
 ★KHJ, KGB, KVOE—News.
 KNLA—Bandstand Revue.
 11:55★KFI, KNX, KECA, KFSD—News.

BANK OF AMERICA
 "A Thought for Today"
 with Jim Garthwaite for
 9:10—KFVB—Thought for Today.
 9:15★KHJ, KGB, KFXM, KVOE—Rex Miller.
 KFVB—Musical Comedy Gems
 KMPC—Property Owners.
 ★KNLA—Ray Johnson.
 9:30—KFI—Hollywood Bowl Auditions.

KNN—Leighton Noble Orch.

FLOYD B. JOHNSON
 KFOX 9:30-10:00 P.M. Mon.
 1280 Kilocycles
 KGER 10:05-10:15 A.M.
 Monday-Saturday
 1390 Kilocycles

KFOX—Floyd B. Johnson.
 KGER—Dr. Clem Davies.
 9:45—KHJ, KGB, KFXM, KVOE—Henry J. Taylor.
 KNX—Bill Bryan Trio.
 10★KFI, KFSD—The Reporter.
 ★KNX—Chet Huntley, News.
 KECA—Sid Ziff, Sports.
 ★KHJ, KGB, KFXM, KVOE—Fulton Lewis, Jr.
 ★KMPC—News, Bob Busby.

EASTSIDE SHOW
 10 TO 12 P. M.
 Every Night Except Sunday
KFWB

KFWB—Eastside Show.
 KFAC—Lucky Lager Dance.
 ★KLAC—News, Concert Hall.
 KFVD—Spade Cooley Time.
 KNLA—Tunes for Ten.
 KGFJ—Dancing Rhythm.
 ★KGER—News, Roundup.
 10:15—KFI—Casa Cugat.
 KNX—Chiff Johnson.
 ★KECA, KHJ, KGB—News.
 KMPC—Sammy Kaye Orch.
 10:30★KFI—Inside the News.
 KNX—Symphonettes.
 ★KECA—Elmer Davis.
 KHJ—Sing, America, Sing.
 KMPC—Man With a Band.
 KLAC—Rumba Time.
 KNLA—Carter Wright Studio.
 KGFJ—Swing It.
 KPRO—Warriors of Peace.
 10:45—KFI—Show Time.
 KHJ—So the Story Goes.
 KECA—Bovero's Blues.
 ★KFSD—News.
 11★KFI, KHJ, KMPC—News.
 ★KNX—Jim Wyatt.
 ★KECA—News.
 KFVB—Eastside Show.
 KGFJ—Blue of Evening.
 KFAC—Lucky Lager Dance.
 KNLA—Club Coterie.
 ★KLAC—News, Let's Dance.
 KFVD—Spade Cooley Time.
 KGB—Organ Melodies.
 ★KGER—News, Roundup.
 11:05—KMPC—Dance Time.
 11:15—KFI—Tailormade Melodies.
 KECA—Music of Manhattan.
 KHJ—Musical Treasure Chest.
 11:20—KNX—Onie Cates Orch.
 11:30—KFI, KFSD—Castles in Melody.
 KECA—Brown Dots.
 KHJ, KGB—Walk Orch.
 KNLA—Roundup Club.
 11:45—KFI—Hollywood Bowl Reporter.
 KECA—Fantasy in Melody.
 ★KHJ, KGB, KVOE—News.
 KNLA—Bandstand Revue.
 11:55★KFI, KNX, KECA, KFSD—News.

TUESDAY, AUGUST 6

KLAC	KFI	KECA	KHJ	KFVB	KXLA	KFS6	KGFJ	KFXM	KFAC	KGER	KWKW	KFMB
KFSO	KMPC	KIEV	KFWB	KNX	KRKO		KPPC	KFOK	KGB		KPRO	KVOE
570	640	790	930	1020	1110		1230		1330	1390	1440	1490
600	710	870	980	1070	1150			1240	1280	1360	1430	1450

- ★Indicates News Broadcasts.
- 8-KFI, KFSD-Fred Waring.
- KNX-Eate Smith.
- KECA, KPRO, KFMB-Don McNeill's Breakfast Club.
- ★KHJ, KGB, KFXM, KVOE-News.
- KFWB-Easy Listenin'.
- KFAC-Country Church.
- KGFJ-Concert Pastelle.

KRKD, 8:00 A.M.
HAVEN OF REST
 Tues., Thurs., Sat.
 First Mate Bob and the Good Ship Grace

- KRKD, KFOX-Haven of Rest
- KWKW-Pan-American Mission.
- KFVB-Wakeup Ranch.
- ★KGER-News, Soul Patrol.
- 8:10-KLAC-For the Girls.
- 8:15-KNX-Aunt Jenny.
- ★KHJ-Frazier Hunt.
- KMPC-Market Report, Sports.
- KWKW-Olga Graves.
- KIEV-Glendale Reports.
- KGER-Mizpah.
- KGB-Casa Cugat.
- 8:30-KFI, KFSD-Lone Journey.
- KNX-Helen Trent Romance.
- KHJ, KGB, KFXM, KVOE-Lorenzo Fuller Sings.
- KMPC-A Song for You.
- KFWB-Mello-Tunes.
- ★KRKD, KFAC-News.
- KXLA-Baptist Brothers.
- ★KWKW-News, Devotions.
- KIEV-Musical Memories.
- KFOX-Rev. R. E. Reid.
- 8:45-KFI, KFSD-David Harum.
- KNX-Our Gal Sunday.
- KHJ, KGB, KFXM, KVOE-Victor H. Lindlahr.
- ★KFWB-News.
- KFAC-Regal Melodies.
- KFVB-Vocal Favorites.
- KRWK-Wings of Healing.
- KGER-New Tribes Mission.

- 9-KFI, KGFJ, KGER-News.
- KNX-Big Sister.
- KECA, KFMB, KPRO-Glamour Manor.
- KHJ-Thirty Seconds to Go.
- ★KMPC-News, Spotlight Stars.
- KFWB-Health Talk.
- ★KLAC-News, Romance.
- KFAC-Unity.
- KRKD-Sagebrush Serenade.
- KWKW-Voice of China.
- KXLA, KFVB-Waltz Time.
- KIEV-Morning Serenade.
- KFOX-Firebrands for Jesus.
- KFSD-Navy Band.
- KGB, KFXM, KVOE-Bobby Norris.
- 9:05-KFI-Mirandy.
- KGER-Lutheran Hour.
- 9:10-KGFJ-Radio Messenger.
- 9:15-KFI-Especially for You.
- KNX-Ma Perkins.
- KHJ, KGB, KFXM, KVOE-Coke Club, Morton Downey.
- KMPC-Pappy Chesire.
- KFWB-South of the Border.
- KFAC-Voice of Health.
- KXLA-Harmony Homestead.
- ★KFVB, KFSD-News.
- KWKW-Lutheran Hour.
- 9:30-KFI-Pat Bishop Reporting.
- KNX-Young Dr. Malone.
- KECA, KPRO, KFMB-Breneman's Breakfast.
- KHJ-Time Out.
- KFWB-Your Baby.
- ★KFAC, KWKW-News.
- KGFJ-Open Album.
- KFVB-Show Tunes.
- KIEV-Modern Concert Hall.
- KGB-Songs for You.
- KGER-Bible Treasury Hour.
- KFSD-Time to Relax.

- 9:40-KFI-Lullaby Time.
- 9:45-KFI, KFSD-Graeme Fletcher.
- KNX-Road of Life.
- KHJ-Time Tune.
- KMPC-The Little Show.
- ★KFWB, KRKD-News.
- KFAC-Music.
- KFVB-Here Comes Parade.
- KWKW-Morning Serenade.
- KGER-Voice of China.
- KGB-Molly Morse.
- 9:55-KRKD-G. I. Roundup.
- 10-KFI, KFSD-Gulding Light.
- KNX-Second Mrs. Burton.
- ★KHJ, KGB, KFXM, KVOE-News, Glenn Hardy.
- ★KECA, KFMB, KPRO-Home Edition.
- ★KMPC-News, Music Hall.

- KFWB-House of Milani.
- KWKW, KGFJ-Racing News.
- ★KLAC-News, Al Jarvis.
- KFAC-Festival of Waltzes.
- KRKD-Music, Talk.
- KFVB-Morning Serenade.
- ★KIEV, KFOX, KGER-News.
- KXLA-Piano Parade.
- 10:05-KFI, KFSD-Today's Children.
- KNX-Perry Mason.
- KECA, KFMB-William Lang.
- KHJ-Nancy Dixon.
- KGFJ-Serenade for You.
- ★KXLA-News.
- KWKW-Morning Melodies.
- KIEV-Dance Time.
- KFOX-Rev. Emma Taylor.
- KGER-Kingdom Within.
- KGB, KVOE-News for Women.

- 10:25-KFI-Betty Crocker.
- KGFJ, KWKW-Races-Sports.
- 10:30-KFI, KFSD-Woman in White.
- KNX-Thought for Today.
- KECA, KPRO, KFMB-My True Story.
- KHJ, KGB, KFXM, KVOE-Queen For A Day.
- KFWB-Morning Melodies.
- KXLA-Woman's World.
- ★KFAC, KWKW-News.
- KGFJ-Upbeat Session.
- KFVB-Union Rescue Mission.
- KIEV-Musical Corral.
- KGER-Across the Footlights.
- 10:40-KNX-News.
- KWKW-Eyes of the Future.
- 10:45-KFI-Masquerade.
- KNX-Tena and Tim.
- KMPC-Home Chats.
- KFWB-Science of Mind.
- KFAC-Latin Quarter.
- KRKD-Midnight Mission.
- KGER-Kurbstone Forum.
- KFOX-Hebrew Christian Fr.
- ★KFSO-News.
- 10:55-★KECA, KPRO, KFMB-News.
- Betty Crocker.
- KGFJ, KWKW-Races-Sports.

- 11-KFI, KFSD-Life Can Be Beautiful.
- KNX-Surprise Party.
- ★KECA, KFMB-Baukhage.
- KHJ, KFXM, KGB, KVOE-Snille Time.
- ★KMPC-News, Music Hall.
- KFWB-Bill Anson.
- KFAC-Friendly Classics.
- ★KRKD-News, Al Jarvis.
- KRKD-Light Concert.
- KXLA-Easy Listening.
- KWKW-Listening Reward.
- KGFJ-Stylings in Blue.
- ★KFVB, KGER-News.
- KIEV-Meet the Band.
- KFOX-Thomas Baird.
- 11:15-KFI, KFSD-Ma Perkins.
- KECA-Frances Scully.
- KHJ, KGB, KVOE-Zeke Manners.
- KXLA-Variety Time.
- KFVB-Violet Schram.

- KIEV-Trade Winds.
- KGER-Helene Smith.
- 11:25-KGFJ, KWKW-Races-Sports.
- 11:30-KFI, KFSD-Pepper Young's Family.
- KNX-Burrftt Wheeler.
- KECA, KPRO, KFMB-Listening Post.
- KHJ, KGB, KFXM, KVOE-Lady Be Beautiful.
- KFAC-Dr. Albert W. Palmer.
- KFVB-Dr. Louis Talbot.
- ★KRKD, KXLA, KFOX-News.
- KWKW-Bea Boynton Suggestions.
- KIEV-Tropical Tempo.
- 11:45-KFI, KFSD-Right to Happiness.
- KNX-Bachelor's Children.
- KECA-Edna and Albert.
- KFAC-Piano Gems.
- KRKD-Vocal Varieties.
- KXLA-Songs of the Saddle.
- KFMB-Cliff Edwards.
- KGER-Feminine Fare.
- 11:55-KGFJ, KWKW-Races-Sports.

- 12-KFI-Farm Reporter.
- KNX-House Party.
- ★KECA, KHJ, KMPC, KGFJ, KGB, KPRO, KVOE-News.
- KFWB-Bill Anson.
- KFAC-Luncheon Concert.
- ★KLAC-News, Al Jarvis.
- KRKD-Prairie Schooner.
- KFVB-Editor of the Air.
- KXLA-Dinner Bell Roundup.
- KWKW-News, Red Murrel.
- ★KGER-News, Capistrano Chimes.
- KFSD-Backstage Wife.
- 12:10-KGFJ-Keyboard Magic.
- 12:15-KFI, KFSD-Stella Dallas.
- KECA-Norwood Smith Sings.
- KHJ-Johnson Family.
- ★KMPC, KFXM-News.
- KWKW-Platter Shop.
- KIEV-Tin Pan Alley.
- KPRO-Noon Melodies.
- KGB-This Is Music.
- KFMB-Word to the Wives.
- 12:25-KNX-News.
- KGFJ, KWKW-Races-Sports.
- 12:30-KFI, KFSD-Lorenzo Jones.
- KNX-Evelyn Winters.
- KECA, KPRO-Ladies, Be Seated.

MILD & MELLOW
 12:30 TO 1:00 P. M.
 Monday Through Friday
KHJ
 KHJ-Mild and Mellow.

- KMPC-Bridge Club.
- ★KFWB-News.
- KGFJ-Intermission.
- KFAC-Musical Portraits.
- KXLA-Red Murrel.
- KWKW-Farm News.
- KFVB-Violet Schram.
- KIEV-Show Time.
- KGB-Fashion Fantasy.
- 12:45-KFI, KFSD-Widder Brown.
- KNX-Rosemary.
- KMPC-Fun With Music.
- ★KFAC-News.
- KXLA-University of Calif.
- KWKW-Varieties.
- KGB-Songs of Praise.
- KFMB-Ladies, Be Seated.
- KGER-Garden School.
- 12:55-KGFJ, KWKW-Races-Sports.

- 1-KFI, KFSD-When a Girl Marries.
- ★KXNX-Knox Manning, News.
- KECA, KPRO, KFMB-Jack Berch Show.
- KHJ-Jacky Hill Show.
- ★KMPC-News, Musical Scrapbook.
- KFWB-Bill Anson.
- KGFJ-Sunset and Vine.
- ★KLAC, KFVB, KGER-News.
- KRKD-Music.
- KWKW-Veterans' Rehabilitation.
- KFAC-Sketches in Strings.
- KIEV-Waltz Time.
- KXLA-Community Broadcasters.
- KFOX-Platter Pantry.
- ★KGB, KVOE-Cedric Foster.
- 1:05-KGER-Out of the Band Box.
- 1:10-KLAC-Tip-Top Record Show.
- 1:15-KFI, KFSD-Portia Faces Life.
- KNX-Johnny Murray.
- KECA, KPRO, KFMB-Try 'n' Find Me.
- KHJ-Bill Hay Reads Bible.
- KXLA-Approved for Listening.
- KFVB-Piano Moods.
- KIEV-Victory Parade.
- KGB, KFXM, KVOE-Johnson Family.

- 1:25-KGFJ, KWKW-Races-Sports.
- 1:30-KFI, KFSD-Just Plain Bill.
- KNX-Meet the Missus.
- KECA-Hollywood & Vine.
- KHJ-Melody Matinee.
- KMPC-Today in History.
- KGFJ-Today's Hits.
- KFVB-Hawaiian.
- ★KXLA, KWKW, KRKD-News.
- KIEV-Moods in Music.
- KFOX-Lucky Lady.
- KGER-Milady's Matinee.
- 1:35-KWKW-Andy Mansfield.
- 1:45-KFI, KFSD-Front Page Farrell.
- KECA, KPRO, KFMB-Hymns of All Churches.
- KMPC-Sewing School.
- KFAC-Piano Solos.
- KWKW, KXLA-Varieties.
- KRKD-Singing Walters.
- KFVB-Vocal Varieties.
- 1:55-KGFJ, KWKW-Races-Sports.

- 2-KFI-Road of Life.
- KNX-Vallant Lady.
- KECA, KPRO, KFMB-What's Doin', Ladies?
- KHJ, KGB, KFXM, KVOE-Once Over Lightly.
- ★KMPC-News, Record Room.
- KFWB-Bill Anson.
- KWKW-Club 1430.
- ★KLAC, KIEV, KFSD-News.
- KFAC-Music in American Manner.
- KXLA-Musical Dept. Store.
- KGFJ-Town Crier.
- KRKD-P.T.A.
- KFVB-Timely Tunes.
- KGER-Long Beach Band.
- 2:10-KLAC-Two for the Show.
- 2:15-KFI-Joyce Jordan.
- KNX-Light of the World.
- KHJ, KGB, KFXM, KVOE-John J. Anthony.
- KIEV-Land of Song.
- KFSD-Road of Life.
- 2:25-KECA-Quote and Unquote.
- KGFJ, KWKW-Races-Sports.
- 2:30-KFI, KFSD-Aunt Mary.
- KNX-One for the Book.
- ★KECA-John B. Kennedy.
- KHJ, KGB, KVOE-Bill Gwin Show.
- KFWB-Three Men on a Mike.
- KGFJ-Miniature Jamboree.
- ★KRKD-News, Music.
- ★KWKW-News, Club 1430.
- KIEV-Saddle Songs.
- KFOX-Sagebrush Symphony.
- KGER-Feature Story.

TUESDAY Program Highlights

Morning Programs Appear in Lightface Type; Afternoon and Evening Programs in Boldface.

- Variety**
- 5:00-Fred Waring, KFI.
- 5:00-Breakfast Club, KECA.
- 9:30-Breneman's Breakfast Party, KECA.
- 10:00-House of Milani, KFWB.
- 10:30-Queen for a Day, KHJ.
- 1:15-Johnny Murray, KNX.
- 2:45-Hollywood Spotlight, KECA.
- 4:30-Art Baker's Notebook, KFI.
- 5:30-Date with Judy, KFI.
- 7:00-Supper Club, KFI.
- 8:30-Fred Waring, KFI.
- Drama**
- 5:30-Encore Theater, KNX.
- 6:00-Man Called X, KFI.
- 7:30-Theater of Romance, KNX.
- 8:00-Mysterious Traveler, KHJ.
- 8:00-Lum & Abner, KECA.
- 8:00-Big Town, KNX.
- 8:30-Dark Venture, KECA.
- 8:30-The Falcon, KHJ-KVOE.
- 9:30-Philo Vance, KECA.
- Outstanding Music**
- 1:30-Moods in Music, KIEV.
- 3:00-Musical Favorites, KFAC.
- 3:30-American Melody Hour, KNX.
- 4:00-Musical Masterpieces, KFAC.
- 6:00-Musical Direct, KGFJ.
- 6:30-Melodies America Loves, KNX.
- 6:30-Evening With Romberg, KFI-KFSD.
- 7:30-Margaret Whiting, KFI.
- 8:00-Evening Concert, KFAC.
- 8:30-Music Supreme, KMPC.
- 10:00-Lucky Lager Dance, KFAC.
- 10:00-Eastside Show, KFWB.
- Quiz Programs**
- 8:30-Charn School of the Air, KGFJ.
- Public Affairs**
- 5:15-Glendale Reports, KIEV.
- 2:00-P. T. A., KRKD.
- 6:00-Unhappy Birthday, KECA.
- 6:30-American Forum, KHJ.
- 9:30-American Way Forum, KFI.
- 10:30-Open Hearing, KNX.
- Sports-Comment**
- 10:00-Race Lin-up, KWKW.
- 10:00-Racing, KGFJ.
- 5:30-Race Results, KGFJ.
- 5:45-Race Results, KRKD.
- 6:30-Hollywood Park, KMPC.
- 6:55-Harry Wismer, KECA-KFMB.
- 9:05-Baseball, KMPC.
- 9:30-Inside of Sports, KHJ.
- 10:00-Sid Ziff, KECA.
- 10:00-Olympic Fights, KLAC.

2:40—KFMB—Movie News.
 KGER—Long Beach Band.
 2:45—KFI, KFSD—Dr. Paul.
 ★KXN—Bob Trout.
 KECA—Hollywood Spotlight.
 KFAC—Okan.
 KGFJ—Answer My Souvenirs.
 KRKD—Pan-Americana.
 ★KFVD—News.
 2:55—KGFJ, KWKW—Races-Sports.
 3—KFI, KFSD—This Woman's Secret.
 KXN—Burrill Wheeler.
 ★KHJ, KLAC, KXLA, KGER, KFPM—News.
 KECA, KPRO, KFMB—Bride and Groom.
 ★KMPC—News, Record Room.
 KFVB—Afternoon Melodies.
 KFAC—Musical Favorites.
 KRKD—Matinee Melodies.
 KGFJ—Record Jackpot.
 KFVD—L. A. Daily Reporter.
 KWKW—Swing Session.
 KIEV—Matter of Record.
 KGB, KVOE—True Confessions.
 3:05—KGER—Under Blue Skies.
 3:15—KFI—Reserve.
 KHJ—Happy Homes.
 KFVB—Bert Fiske.
 KXLA—Juke Box Matinee.
 KLAC—Music-oreeny.
 KFVD—Popular Favorites.
 KGER—Cheerful Chat.
 ★KFSD—News of the World.
 3:25—KGFJ, KWKW—Races-Sports.
 3:30—KFI—Music.
 KXN—American Melody Hour.
 KECA—Al Pearce Ginn.
 KFVB—Melody Matinee.
 KLAC—Matinee Melodies.
 ★KRKD—News, Music.
 KFOX—Your Girl Friend.
 KGER—Take It Easy Time.
 KFSD—Wardé Donovan, Songs.
 KGB—Man About Town.
 3:45—KFI—What Do You Say?
 KHJ, KVOE—Adventures of Sea Hound.
 ★KFVB—News.
 KFAC—Music of America.
 KWKW—Afternoon Melodies.
 KFVD—Rhumba.
 ★KFSD—H. V. Kallenborn.
 3:55—KGFJ, KWKW—Sports Flash.
 4—KFI—Laure's Day.
 ★KXN—Knox Manning, News.
 KECA—Headline Edition.
 ★KHJ, KGB, KFPM, KVOE—Fulton Lewis, Jr.
 ★KMPC—News, Bulero Time.
 KFAC—Musical Masterpieces.
 KFVB—Teatime Melodies.
 ★KLAC, KIEV—News.
 KXLA—Juke Box Matinee.
 KGFJ—Swing Serenade.
 KFVD, KRKD—Piano.
 KWKW—Chantlin Slaters.
 ★KPRO, KGER, KFOX—News.
 KFSD—Thought for Today.
 4:05—KGER—Take It Easy Time.
 4:15—KFI—Hollywood Fan Magazine.
 KXN—Barbara Tate.
 ★KHJ, KGB, KFPM, KVOE—Rex Miller.
 ★KECA—Elmer Davis.
 KFVB—Gospel and Song.
 KLAC—Belle Martell.
 ★KFVD—News.
 KRKD—Movieland Quiz.
 KIEV—Dance Time.
 KFOX—South of the Border.
 KFSD—Maggi's Private Wire.
 KFMB—Victory Parade.
 4:25—KGFJ, KWKW—Races-Sports.
 4:30—KFI—Art Baker's Notebook.
 ★KXN—Harry Flannery.
 KECA—Teatime Serenade.
 KHJ, KGB, KFPM, KVOE—Erskine Johnson.
 KLAC—Accent on Music.
 KRKD—Tunes of the Day.
 ★KGFJ, KWKW, KFMB—News.
 KFVD—Tea Time Music.
 KIEV—Meet the Maestro.
 KFOX—Old Age Pension.
 KFSD—Adventures of Archie.
 4:35—KWKW—Vocal Varieties.
 4:40—KFVB—News.
 KGFJ—Veterans' Views.
 4:45★KECA—Alvin Wilder.
 ★KXN—News, Garred.
 KHJ, KGB, KFPM, KVOE—Filt Frolics.
 KMPC—Twilight Tales.
 KFVB—Western Stars.
 KGFJ—Orchestre du Jour.
 ★KRKD—News.
 KWKW—Today at the Races.
 4:55★KXN—Bill Henry.
 KGFJ—Sports Flash.
 5—KFI—Edward Jorgenson.
 KXN—Arthur Godfrey.
 ★KHJ, KLAC, KVOE—News.
 KECA, KPRO, KFMB—Terry and the Pirates.
 ★KMPC—News, Teen & Twenty.
 EFAC—Moments in Music.

KWKW—Italian Melodies.
 KGFJ—Jive at Five.
 KRKD—Songs of the Saddle.
 KXLA—Juke Box Matinee.
 KFVD—Evening Serenade.
 KIEV—Afternoon Serenade.
 ★KGER—News, Helene Smith.
 KFSD—Anniversary Date.
 KGB—Casa Cugat.
 KFOX—Sunshine Mission.
 5:10—KLAC—Feature Race.
 5:15★KFI, KFAC, KFSD—News.
 KECA, KFMB, KPRO—Tennessee Jodi.
 KHJ, KGB, KFPM, KVOE—Superman.
 KIEV—Catch the 5:15.
 KPRO—Twilight Tales.
 5:25—KGFJ, KWKW—Races-Sports.
 5:30—KFI, KFSD—A Date With Judy.
 KXN—Encore Theatre.
 KECA, KFMB—Dick Tracy.
 KHJ, KGB, KFPM, KVOE—Captain Midnight.
 KFAC—Whoa Bill Club.
 KLAC—Irwin Allen.
 KGFJ—Race Recap.
 KWKW—American Jewish Hr.
 KRKD—South Sea Serenade.
 KXLA—Future Pianists.
 KIEV—Music Without Words.
 ★KFOX—News.
 5:45★KECA—News.
 KHJ, KGB, KFPM, KVOE—Adventures of Tom Mix.
 KMPC—Top Tunes.
 KXLA—Miniature Concert.
 KGFJ—Twilight Rhapsody.
 ★KLAC—Sam Balter.
 KRKD—Race Results.
 ★KPRO—Day in Review.
 KFMB—Treasure Chest.
 5:55—KWKW—Races and Sports.
 6—KFI, KFSD—Man Called X.
 KXN—Night Life.
 ★KHJ, KGB, KFPM, KVOE—Gabriel Heatter.
 KECA—Unhappy Birthday.
 ★KMPC, KFVB, KFOX—News.
 KFAC—Music.
 ★KLAC, KIEV, KGER—News.
 KGFJ—Musical Digest.
 KFVD—Evening Serenade.
 KXLA—Beyond Victory.
 KWKW—Listening Reward.
 KRKD—Early Dancette.
 KFMB—Musical Roundup.
 6:15—KHJ, KGB—Real Life Stories.
 KMPC—Parade of Sports.
 KWKW—Warner Bros. Orch.
 KLAC—Memory Melodies.
 KXLA—Mary Burke King.
 KIEV—Variety.
 KGER—Today in Sports.
 6:25—KWKW—Races and Sports.
 6:30—KFI, KFSD—Evening With Romberg.

Melodies America Loves

MALE QUARTET
 Frank Holiday
 Trevor Clark
 Stewart Bair
 Allan Watson
 KXN—Tuesday—6:30 p.m.

INGLEWOOD PARK CEMETERY ASS'N.

KXN—Melodies America Loves.
 KECA, KFMB, KPRO—Ted Malone.
 KHJ, KFPM, KVOE—American Forum.
 KMPC—Hollywood Park.
 KFVB—Frank Bull.
 ★KLAC—Mobile McNamara.
 KFAC—Hour of Music.
 KXLA—Help Wanted.
 KWKW—Loring Coleman.
 KRKD—Show Tunes.
 KIEV—Twilight Serenade.
 KFOX—Hal's Memory Room.
 KGER—Play Ball.
 KGB—G. I. Joe Civilian.
 6:45—KECA, KPRO—Bella Spewack Reports.
 KRKD—Hollywood Tunesmith.
 ★KLAC—James Roosevelt.
 KXLA—Western Caravan.
 KWKW—What's It About?
 ★KFVD—News.
 KGER—World of Music.
 6:55—KECA, KPRO—Harry Wismer, Sports.
 7—KFI, KFSD—Supper Club.
 KXN—Watlin' for Clayton.
 KECA—Take It From There.
 KHJ, KFPM, KVOE—American Forum.
 ★KMPC—News, Dinner Dance.
 KFAC—Concert in Miniature.
 KGFJ—Musical Digest.
 ★KXLA—Averill Berman.

★KLAC—News, Al Jarvis.
 ★KRKD, KGER—News.
 ★KFMB—Sweet and Swing.
 KGB—Salon Sketches.
 7:05—KGER—Fagan.
 7:15★KFI, KFSD—Fleetwood Lawton.
 KXN—Skylite Roof.
 ★KHJ, KGB—Upton Close.
 KXLA—Easy Rhythms.
 KRKD—Three-Quarter Time.
 KFOX—Fishing Pals.
 KVOE—You Were There.
 7:30—KFI, KFSD—Margaret Whiting with Jerry Gray Orch.
 KXN—Theatre of Romance.
 KECA—So You Want to Lead a Band?
 KHJ, KGB, KFPM, KVOE—Red Ryder.
 KMPC—Firestone Favorites.
 KFVB—Sports Final.
 KFAC—Floretta's Jewel Box.
 KXLA—Romantic Melodies.
 KRKD—Do You Know?
 KGER—Prophecy Speaks.
 KFMB—Juke Box Serenade.
 7:45★KFAC, KFOX—News.
 KFVB—Strolling Tom.
 KXLA—Jimmie Dolan.
 7:55★KXN—News, Alcott.
 8—KFI—MA. 2345, Times Information.
 KXN—Big Town.
 KECA, KFMB—Lum & Abner.
 KHJ, KGB, KFPM, KVOE—Mysterious Traveler.
 ★KMPC, KGER—News.
 KFVB—This is Hollywood.

BASEBALL
 with
Fred Haney
 KLAC—570

★KLAC—News, Baseball.
 KFAC—Evening Concert.
 KGFJ—Caucasian Memories.
 ★KXLA—Sam Balter.
 KFOX—Rev. Lockyer.
 ★KPRO—Riverside News.
 KFSD—Grand Marquee.
 8:05—KGER—Stardust.
 8:15—KFI—Summer Serenade.
 ★KECA—Alvin Wilder.
 KMPC—Easy Aces.
 KGFJ—Keyboard and Console.
 KXLA—Bandstand Revue.
 KGER—Civil Service.
 KPRO—Alvin Wilder.
 KFMB—Modern Romance.
 8:30—KFI, KFSD—Fred Waring Show.
 KXN—What I Would Say.
 KECA, KPRO, KFMB—Dark Venture.
 KHJ, KGB, KFPM, KVOE—The Falcon.
 KMPC—Music Supreme.
 KGFJ—Charm School of the Air.
 KXLA—97th Street Corral.
 KFOX—P. E. Gardner.
 KGER—City Hall Report.
 8:45—KXN—Ona Munson.

DON'T MISS
THE BULLOCKS SHOW

"FAVORITE STORY"
KFI • 9:00 P.M. TUESDAYS

9—KFI—Favorite Story.
 KXN—Reserve.
 ★KHJ, KGB, KFPM, KVOE—News, Glenn Hardy.
 KECA, KPRO, KFMB—Retribution.
 ★KMPC—News, Baseball.
 KFVB—Voice of Nation.
 KFAC—Evening Concert.
 ★KLAC—News, Baseball.
 ★KXLA—James Roosevelt.
 KGFJ—Saludos Amigos.
 KFVD—Spade Cooley Time.
 KFOX—Adventures in Research.
 ★KGER—News, Latin Americana.

KFSD—On the Record.
 9:10—KFVB—Thought for Today.
 9:15★KHJ, KGB, KFPM, KVOE—James Crowley.
 KFVB—Musical Gems.
 ★KXLA—Ray Johnson.
 KGER—Let's Talk Hobbies.
 9:30—KFI—American Way Forum.
 KXN—Tapestries of Life.
 KECA, KPRO—Fullo Vance.
 KHJ, KGB, KFPM, KVOE—Inside of Sports.
 KFVB—Maurice Hart.
 KGFJ—Musical Horizons.
 KXLA—Texas Jim Lewis.
 KFOX—Inside Facts.
 KGER—Dr. Clem Davies.
 KFSD—Murder at Midnight.
 ★KFMB—Elmer Davis.
 9:45—KHJ, KGB, KFPM, KVOE—Stan Kenton Orch.
 KXN—Bill Bryan Trio.
 KFOX—Grace Memorial Church.

EASTSIDE SHOW
 10 TO 12 P.M.
 Every Night Except Sunday
KFWB

KFWB—Eastside Show.
 KFAC—Lucky Lager Dance.
 ★KLAC—News, Olympic Fight.
 KXLA—Bandstand Revue.
 KGFJ—Dancing Rhythm.
 KFVD—Spade Cooley Time.
 KPRO—Curtain Calls.
 ★KGER—News, Roundup.
 ★KFMB—Jack McLain Orch.
 10:15—KFI—Miss Information.
 KXN—Cliff Johnson.
 ★KECA, KHJ, KGB, KVOE—News.
 KFSD—Manor Melodies.
 10:25—KMPC—Sportsmen's News.
 10:30★KFI—Carveth Wells, Inside the News.
 KXN—Open Hearing.
 ★KECA—Elmer Davis.
 KHJ—Sing, America, Sing.
 KMPC—Man With a Band.
 KGFJ—Swing It.
 KGB—San Diego Sports.
 KPRO, KFMB—Doctor Talks.
 KVOE—1490 Club.
 10:45—KFI—Show Time.
 KECA—The Doctor Talks It Over.
 KHJ—So the Story Goes.
 KPRO—Ambassador Orch.
 ★KFSD—News.
 KGB—Jimmy Grier Orch.

11—KFI—Eleventh Hour News.
 ★KXN—Jim Wyatt.
 ★KECA—News.
 ★KHJ, KMPC, KLAC—News.
 KFVB—Eastside Show.
 KFAC—Lucky Dance Time.
 KGFJ—Blue of Evening.
 KFVD—Spade Cooley Time.
 KXLA—Mills' Cafe.
 ★KGER—News, Music.
 KGB—Randall Orch.
 11:05—KMPC—Dance Time.
 11:10—KLAC—Let's Dance.
 11:15—KFI—Taylormade Melodies.
 KECA—Music of Manhattan.
 KHJ—Musical Treasure Chest.
 KGER—Top Rail.
 KFMB—Cheatin' On Seaman.
 KGR—American Forum.
 KXN—Lee Brown Orch.
 11:30—KFI—Eddie Fitzpatrick Orch.
 KECA—Claremont Hotel Orch.
 KHJ—Stan Kenton Orch.
 KXLA—Rounder's Club.
 KPRO—Stompin' at Studio.
 KFSD—Dance Orch.
 11:35—KXN—Jimmy James Orch.
 11:45—KXN—tra, Musk.
 ★KHJ, KGB, KVOE—News.
 KECA—Jan Savitt Orch.
 KXLA—Midnight Melodies.
 11:55★KFI, KXN, KECA, KFSD—News.

LONG-TIME LEROY
 When Walter Tetley joins the "Great Gildersleeve" cast again on September 11, it will be the start of his sixth year in the role.
 Page Seventeen

WEDNESDAY, AUGUST 7

*Indicates News Broadcasts.



KMPC
BING CROSBY SONGS
7:45-8:00 a.m. Mon.-Fri.
Sponsored by
Stevenson Auto
Company
DIAL 710

- 8**—KFI, KFSD—Fred Waring.
KXN—Kate Smith.
KECA, KPRO, KFMB—Don
McNeill's Breakfast Club.
*KHJ, KGB—Cecil Brown.
*KMPC, KXLA, KLAC, KIEV—
News.
KFWB—L. A. Breakfast Club.
KGFJ—Concert Pastelle.
KRKD, KFOX—Bible
Institute on the Air.
KEAC—Country Church.
KWKW—Pan-American
Mission.
KFVD—Wakeup Ranch.
*KGER—News, Soul Patrol.
KVOE—Hot Cake Club.
8:10—KLAC—For the Girls.
8:15—KXN—Aunt Jenny.
*KHJ—Frazier Hunt.
KMPC—Market, Sports.

870
NBC ABC
KFI KECA **KIEV** MBS CBS
KMJ KNX
Center of Your Listening Pleasure

Glendale Reports
to the People
8:15 a.m.

- KIEV—Glendale Reports.
KWKW—Olga Graves.
KGER—Mizpah.
KGB—Casa Cugat.
8:30—KFI, KFSD—Lone Journey.
KXN—Helen Trent Romance.
KHJ, KGB, KFXM, KVOE—
Lorenzo Fuller Sings.
KMPC—A Song for You.
*KFAC, KRKD—News.

KXLA, 8:30 A.M.
HAVEN OF REST
Mon., Wed., Fri.
First Mate Bob and the
Good Ship Grace

- KXLA—Haven of Rest.
*KWKW—News, Devotions,
KIEV—Musical Memories.
KFOX—Rev. E. E. Reid.
8:45—KFI, KFSD—David Harum.
KXN—Our Gal Sunday.
KHJ, KGB, KFXM, KVOE—
Victor H. Lindlahr.
KFAC—Show Time.
KWKW—Wings of Healing.
KFVD—Vocal Favorites.
KGER—New Tribes Mission.
9—KFI, KGFJ, KGER—News.
KXN—Big Sister.
KECA, KFMB, KPRO—
Glamour Manor.
KHJ—Foodcraft Carnival.
*KMPC—News, Spotlight Stars.
KWKW—Voice of China.
KXLA, KFVD—Waltz Time.
*KLAC—News, Romance.
KFAC—Unity.
KRKD—Sagebrush Serenade.
KIEV—Morning Serenade.
KFOX—Firebrands for Jesus.
KFSD—Sketches in Melody.
KGB, KFXM, KVOE—Hobby
Hours.
9:05—KFI—Edward Jorgenson,
Comment.
KGER—Lutheran Hour.
9:10—KGFJ—Radio Messenger.
9:15—KFI—Especially for You.
KXN—Ma Perkins.
KHJ, KGB, KFXM, KVOE—
Coke Club, Morton Downey.
KFAC—Voice of Health.
KMPC—Pappy Cheshire.
KXLA—Harmony Homestead.
*KFVD—News.
KWKW—Lutheran Hour.
*KFSD—Larry Smith.
9:30—KFI—Pat Bishop Reporting.
KXN—Young Dr. Malone.
KECA, KPRO, KFMB—Tom

- Breneman's Breakfast.
KHJ—Time Out.
KFWB—Your Baby.
*KFAC, KWKW—News.
KGFJ—Open Album.
KFVD—Show Tunes.
KIEV—Concert Hall.
KFSD—Time to Relax.
KGB—Lopez Orch.
KGER—Bible Treasury Hour.
9:40—KFI—Lullaby Time.

- 9:45—*KFI, KFSD—Graenia Fletcher.
KXN—Road of Life.
KHJ—Tune Time.
KMPC—The Little Show.
*KFWB, KRKD—News.
*KFAC—Music.
KFVD—Here Comes Parade.
KWKW—Sign of the Clock.
KGB—Molly Morse.
KGER—Voice of China.
KVOE—Dick & Jeannie.

- 9:55—KRKD—G. I. Roundup.
10—KFI, KFSD—Guiding Light.
KXN—Second Mrs. Burton.
*KHJ, KGB, KFXM, KVOE—
News, Glenn Hardy.
*KECA, KPRO, KFMB—Home
Edition.
*KMPC—News, Music Hall.
KFWB—House of Milan.
KWKW, KGFJ—Racing News.
*KLAC—News, Al Jarvis.
KFAC—Festival of Waltzes.
KRKD—Music, Talk.
KFVD—Morning Serenade.
KXLA—Piano Parade.

- *KIEV, KFOX, KGH—News.
10:05—KGER—Floyd B. Johnson.
10:15—KFI, KFSD—Today's Children.
KXN—Perry Mason.
KECA, KPRO, KFMB—Ted
Malone.
KHJ—Nancy Dixon.
KGFJ—Serenade for You.
*KXLA—News.
KWKW—Melodies.
KIEV—Dance Time.
KGER—Kingdom Within.
KFOX—Rev. Emma Taylor.
KGB, KVOE—News for
Women.

- 10:25—KFI—Betty Crocker.
KGFJ, KWKW—Races-Sports.
10:30—KFI, KFSD—Woman in
White.

KNX Mon. thru Fri. 10:30 a. m.
KFWB Mon. thru Fri. 9:10 p. m.
♦ "A Thought for Today" ♦
♦ with Jim Garthwaite ♦
♦ for ♦
BANK of AMERICA
KNX—Thought for Today.
KECA, KPRO, KFMB—My
True Story.
KHJ, KGB, KFXM, KVOE—
Queen for a Day.
KFWB—Morning Melodies.

WEDNESDAY Program Highlights

Morning Programs Appear in Lightface Type; Afternoon and Evening Programs in Boldface.

Variety
8:00—Fred Waring, KFI.
8:00—Breakfast Club, KECA.
8:00—L. A. Breakfast Club,
KFWB.
9:30—Breneman's Breakfast,
KECA.
10:00—House of Milan, KFWB.
10:30—Queen for a Day, KHJ.
1:15—Johnny Murray, KNX.
2:45—Hollywood Spotlight,
KECA.
5:00—Sad Sack, KNX.
6:00—Kay Kyser Kullage, KFI.
7:00—Supper Club, KFI.
8:30—Beatrice Kay Show, KHJ.
9:00—Hobby Hours, KECA.

Drama
5:30—Intrigue, KNX.
6:00—Academy Award, KNX.
7:30—Dr. Christian, KNX.
8:00—Lun & Abner, KFI.
8:00—Mr. and Mrs. North, KFI.
8:30—Ellery Queen, KNX.
9:00—Mr. District Attorney,
KFI.
9:30—Hollywood Theater, KFI.
9:30—The Weird Circle, KECA.

Outstanding Music
1:30—Moods in Music, KIEV.
3:00—Musical Favorites, KFAC.

4:00—Musical Masterpieces,
KFAC.
6:00—Musical Digest, KGFJ.
8:00—Evening Concert, KFAC.
8:30—Music Supreme, KMPC.
10:00—Lucky Lager Dance Time,
KFAC.
10:00—Eastside Show, KFWB.

Quiz Programs
8:30—Charm School of the Air,
KGFJ.
Public Affairs
8:15—Glendale Reports, KIEV.
2:30—Backgrounds for Living,
KNX.
8:15—P. H. LaGuardia, KXLA.
9:15—Cool's Money, KECA.

Sports—Comment
10:00—Race Lineup, KWKW.
10:00—Racing, KGFJ.
5:30—Race Results, KGFJ.
5:45—Race Results, KRKD.
6:00—Esquire Sports Review,
KECA-KPRO.
6:30—Hollywood Park, KMPC.
6:55—Harry Wismer, KECA-
KFMB.
8:30—Sportsmen's Club, KECA.
9:05—Baseball, KMPC.
9:30—Inside of Sports, KHJ.
10:00—Sid Ziff, KECA.

KLAC	KFI	KECA	KHJ	KFVD	KXLA	KFS6	KGFJ	KFXM	KFAC	KGER	KWKW	KFMB
KFS6	KMPC	KIEV	KFWB	KNX	KRKO		KPPC	KFOX	KGB	KPRD	KVOE	
570	640	790	930	1020	1110		1230		1390	1390	1440	1490
800	710	870	980	1070	1150		1240	1280	1360	1430	1450	

KGFJ—Upbeat Session.
*KFAC, KWKW—News.

NOW PIERRE
Maestro of the Chafing Dish
With Marion Lee
WOMAN'S WORLD
on KXLA—10:30 A.M.

- KXLA—Woman's World.
KFVD—Union Rescue Mission.
KIEV—Musical Corral.
KGER—Across the Footlights.
10:40—*KXN—News.
KWKW—V.F.W.
10:45—KFI—Masquerade.
KXN—Tena and Tim.
KMPC—Home Chats.
KFWB—Science of Mind.
KFAC—Latin Quarter.
KRKD—Midnight Mission.
KGER—Kurbatona Forum.
KFOX—Hebrew Christian Br.
*KFSD—News.
10:55—*KECA, KPRO, KFMB—News,
Betty Crocker.
KGFJ, KWKW—Races-Sports.

- 11**—KFI, KFSD—Life Can Be
Beautiful.
KXN—Record Performance.
*KECA, KFMB—Baukhage
Talking.
KHJ, KFXM, KGB, KVOE—
Smile Time.
*KMPC—News, Music Hall.
KFWB—Bill Anson.
KFAC—Friendly Classics.
*KLAC—News, Al Jarvis.
KXLA—Easy Listening.
KGFJ—Stylings in Blue.
*KFVD, KGER—News.
KRKD—Light Concert.
KWKW—Listening Reward.
KIEV—Meet the Band.

- 11:15—KFI, KFSD—Ma Perkins.
KECA—Frances Scully.
KHJ, KGB, KVOE—Zeke
Manners.
KXLA—Moments in Melody.
KFVD—Violet Schram.
KIEV—Trade Winds.
KFXM—Song to Remember.
KGER—Helen Smith.
KFMB—Musical Discoveries.
11:25—KGFJ, KWKW—Races-Sports.
11:30—KFI, KFSD—Pepper Young.
KXN—Burrill Wheeler.
KHJ, KGB, KFXM, KVOE—
Lady, Be Beautiful.
KECA, KURO, KFMB—
Listening Post.
KFVD—Dr. Louis Talbot.
KGFJ—Stylings in Blue.
*KRKD, KXLA, KFOX—News.
KWKW—Bea Boynton
Suggests.
KIEV—Tropical Tempos.

- 11:45—KFI, KFSD—Right to
Happiness.
KXN—Bachelor's Children.
KECA—Ethel and Albert.
KFAC—Piano Gems.
KRKD—Vocal Varieties.
KXLA—Songs of the Saddle.
KGER—Feminine Fare.
KPRO—This Curious World.
KFMB—Cliff Edwards.

- 11:55—KGFJ, KWKW—Races-Sports.
12—KFI—Farm Reporter.
KXN—G. E. House Party.
*KECA, KHJ, KMPC, KGFJ,
KIEV, KGB, KVOE—News.
KFWB—Bill Anson.
KFAC—Luncheon Concert.
*KLAC—News, Al Jarvis.
KFVD—Editor of the Air.
KXLA—Dinner Bell Roundup.
KWKW—Capistrano Chimes.
KRKD—Prairie Schooner.
*KGER—News, Red Murrell.
KFSD—Backstage Wife.
12:10—KGFJ—Keyboard Magic.
12:15—KFI, KFSD—Stella Dallas.
KECA, KVOE—Cliff Edwards.
KHJ—Johnson Family.
*KMPC, KFOX, KFXM—News.
KIEV—Rhythmic Age.
KPRO—Pistol Misdodles.
KGB—Trading Post.
KFMB—Word to the Wives.
12:20—KWKW—Voices of Tomorrow.
12:25—*KXN—News.
KGFJ, KWKW—Races-Sports.
12:30—KFI, KFSD—Lorenzo Jones.
KXN—Evelyn Winters.
KECA, KPRO—Ladies, Be
Seated.

MILD & MELLOW
12:30 to 1:00 P. M.
Monday Through Friday
KHJ

- KHJ—Mild and Mellow.
KMPC—Bridges Club.
*KFWB—News.
KWKW—Farm News.
KGFJ—Intermission.
KFAC—Musical Portraits.
KFVD—Violet Schram.
KXLA—Red Murrell.
KIEV—Show Time.
KGB, KVOE—Shady Valley.
12:45—KFI, KFSD—Widder Brown.
KXN—Rosemary.
KMPC—Fun with Music.
*KFAC—News.
*KXLA—University of Calif.
KWKW—Varieties.
KGER—Garden School.
KGB—Songs of Praise.
KFMB—Ladies, Be Seated.
12:55—KGFJ, KWKW—Races-Sports.
1—KFI, KFSD—When a Girl
Marries.
*KXN—Knox Manning, Jack.
KECA, KPRO, KFMB—New
Berch Show.
KHJ—Jacky Hill Show.
*KMPC—News, Musical
Scrapbook.
KFWB—Bill Anson.
KFAC—Sketches in Strings.
*KLAC, KFVD, KGER—News.
KRKD—Music.
KGFJ—Sunset and Vine.
KWKW—Veterans' Rehabil-
itation.
KXLA—Community Broad-
casters.
KIEV—Treasury Salute.
KFOX—Platter Pantry.
*KGB, KVOE—Cedric Foster.
1:05—KGER—Out of the Bandbox.
1:10—KLAC—Tip-Top Record Shop.
1:15—KFI, KFSD—Portia Faces
Life.
KXN—Johnny Murray.
KECA, KPRO, KFMB—Try
n' Find Me.
KHJ—Bill Hay Reads Bible.
KXLA—Approved for Lis-
tening.
KFVD—Piano Moods.
KIEV—Victory Parade.
KGB, KFXM, KVOE—The
Johnson Family.
1:25—KGFJ, KWKW—Races-Sports.
1:30—KFI, KFSD—Just Plain
Bill.
KXN—Meet the Missus.
KECA—Hollywood & Vine.
KHJ—Melody Matinee.
*KMPC—Today in History.

★KXLA, KRKD—News.
 ★KWKW—News, Andy Mansfield.
 KGFJ—Today's Hits.
 KFVD—Hawaiian Music.
 KIEV—Moods in Music.
 KPRO—Ladies of Valley.
 KFXM, KGB—Marine Band.
 KFMB—Trade Winds Tavern.
 KVOE—Thought for Today.

1:45—KFI, KFSD—Front Page Frenn.
 KECA, KPRO, KFMB—Hymns of All Churches.
 KMPC—Voice of the Army.
 KFAC—Piano Solos.
 KXLA—Afternoon Varieties.
 KRKD—Singing Walters.
 KFVD—Vocal Varieties.
 KVOE—Radio Tour.

1:55—KGFJ, KWKW—Races-Sports.

2—KFI—Road of Life.
 KXN—Valiant Lady.
 KECA, KFMB, KPRO—What's Doin', Ladies?
 KHJ, KGB, KFXM, KVOE—Once Over Lightly.
 ★KMPC—News, Record Room.
 KFWB—Bill Anson.
 ★KLAC, KIEV, KFSD—News.
 KFAC—Music in American Manner.
 KGFJ—Town Crier.
 KXLA—Musical Dept. Store.
 KFVD—Timely Tunes.
 KRKD—Organ Reveries.
 KWKW—Club 143n.
 KGER—Long Beach Band.

2:10—KLAC—Happiness Hacienda.
 2:15—KFI—Joyce Jordan.
 KXN—Light of the World.
 KHJ, KGB, KFXM, KVOE—John J. Anthony.
 KRKD—Concert Melodies.
 KIEV—Land of Song.
 KFOX—Public Bulletin.
 KFSD—Road of Life.

2:25—KECA—Frank Hemingway.
 KGFJ, KWKW—Races-Sports.

2:30—KFI, KFSD—Aunt Mary.
 KXN—Background for Living.
 KHJ, KGB, KVOE—Bill Gwinn Show.
 ★KECA—John B. Kennedy.
 KFWB—Three Men on a Mike.
 KGFJ—Miniature Jamboree.
 ★KRKD—News, Music.
 ★KWKW—News, Club 143n.
 KFOX—Sagebrush Symphony.
 KIEV—Saddle Songs.
 KGER—Feature Story.
 KFMB—Musical Album.

2:40—KFMB—Movie News.
 KGER—Long Beach Band.

2:45—KFI, KFSD—Dr. Paul.
 ★KXN—Bob Trout.
 KECA—Hollywood Spotlight.
 KFAC—Orkan.
 KGFJ—Among My Souvenirs.
 ★KFVD—News.
 KRKD—Pan-Americana.
 2:50—KFMB—Devotional Time.
 2:55—KGFJ, KWKW—Races-Sports.

3—KFI, KFSD—This Woman's Secret.
 KXN—Burrill Wheeler.
 KECA, KPRO, KFMB—Bridal and Groom.
 ★KHJ, KLAC, KGER—News.
 ★KMPC—News, Record Room.
 KFWB—Afternoon Melodies.
 ★KXLA, KFXM—News.
 KFAC—Musical Favorites.
 KGFJ—Record Jackpot.
 KRKD—Matinee Melodies.
 KFVD—L. A. Daily Reporter.
 KWKW—Swing Session.
 KIEV—Matter of Record.
 KGB, KVOE—True Confessions.

3:05—KGER—Under Blue Skies.
 3:15★KFI, KFSD—News of World
 KHJ—Happy Homes.
 KFWB—Bert Fiske.
 KLAC—Music-ocracy.
 KFSD—Popular Favorites.
 KXLA—Juke Box Matinee.
 KGER—Cheerful Chat.

3:25—KGFJ, KWKW—Races-Sports.
 3:30—KFI—Music.
 KXN—Norwood Smith Sings.
 KECA—Al Pearce Gank.
 KFWB—Matinee Melodies.
 KLAC—Matinee Melodies.
 ★KRKD—News, Music.
 KFOX—Your Girl Friend.
 KGER—Take It Easy Time.
 KFSD—Carolyn Gilbert.
 KGB—Man About Town.
 KVOE—Civic.

3:45—KFI—What Do You Say?
 KXN—Facts Finder.
 KHJ, KGB, KVOE—Adventures of Sea Hound.
 ★KFWB—News.
 KFAC—Music of Americas.
 KWKW—Afternoon Melodies.
 KFVD—Rumba.
 ★KFSD—H. V. Kaltenborn.

3:55—KGFJ, KWKW—Races-Sports.

4—KFI—Ladies' Day.
 ★KXN—Knox Manning.
 ★KHJ, KGB, KFXM, KVOE—Fulton Lewis, Jr.
 KECA—Headline Edition.
 ★KMPC—News, Bolero Time.
 KFWB—Vocal Varieties.
 KXLA—Juke Box Matinee.
 KFAC—Musical Masterpieces.
 ★KLAC, KIEV—News.
 KGFJ—Swing Serenade.
 KRKD, KFVD—Piano.
 KWKW—Lucky White.
 ★KGER, KFOX, KPRO—News.
 KFSD—Thought for Today.

4:00—KGER—Take It Easy Time.
 4:15—KFI—Hollywood Fan Magazine.
 KXN—Barbara Tate.
 ★KECA—Raymond Swing.
 ★KHJ, KGB, KFXM, KVOE—Tex Miller.
 KMPC—Bolero Time.
 KFWB—Gospel and Song.
 KLAC—Hollywood Trends.
 ★KFVD—News.
 KRKD—MovieLand Quiz.
 KIEV—Dance Time.
 KPRO—Thought for Today.
 KFSD—Maggi's Private Wire.

4:25—KPRO—Matinee Dance.
 KGFJ, KWKW—Races-Sports.

4:30—KFI—Art Baker's Notebook.
 ★KXN—Harry Flannery.
 KHJ, KGB, KFXM, KVOE—Ersine Johnson.
 KECA—Teatime Serenade.
 KLAC—Accent on Music.
 ★KGFJ, KWKW, KFMB—News.
 KFVD—Tea Time Music.
 KIEV—Meet the Maestro.
 KFOX—Old Age Pension.
 KFSD—Concert of Nations.

4:35—KWKW—Vocal Varieties.
 4:40★KFWB—News.
 KGFJ—Cathedral Center.

4:45★KXN—News, Garred.
 ★KECA—Alvin Wilder.
 KHJ, KGB, KVOE—Melody Hour.
 KMPC—Doorway to Charm.
 KFWB—Western Stars.
 KGFJ—Orchestra du Jour.
 ★KRKD—News.
 KWKW—Today at the Races.

4:55★KXN—Bill Henry
 KGFJ—Sports Flash.

5—KFI—Life with Crosby.
 KXN—Sad Sack.
 ★KHJ, KLAC, KVOE—News.
 KECA, KPRO, KFMB—Terry and the Pirates.
 ★KMPC—News, Teen & Twenty.
 KFAC—Moments in Music.
 KXLA—Juke Box Matinee.
 KGFJ—Jive at 5.
 KWKW—Italian Melodies.
 KFVD—Evening Serenade.
 KIEV—Afternoon Serenade.
 KFSD—Anniversary Date.
 KFOX—Sunshine Mission.

★KGER—News, Helene Smith.
 5:10—KLAC—Feature Race.
 5:15★KFI, KFSD, KFAC—News.
 KHJ, KGB, KFXM, KVOE—Superman.
 KECA, KFMB, KPRO—Tennessee Jed.
 KIEV—Catch the 5:15.

5:25—KGFJ, KWKW—Races-Sports.
 5:30—KFI—Casa Cugat.
 KXN—Intrigue.
 KECA, KFMB—Dick Tracy.
 KHJ, KGB, KFXM, KVOE—Captain Midnight.
 KLAC—Irwin Allen.
 KGFJ—Race Recap.
 KFAC—Whoa Bill Club.
 KWKW—American Jewish Fr.
 KIEV—Music Without Words.
 ★KFOX—News.
 KGER—Your Army.
 KFSD—Man With the Story.

5:45★KFI, KFSD—Elmer Peterson.
 ★KECA—News.
 KHJ, KGB, KFXM, KVOE—Adventures of Tom Mix.
 KMPC—Top Tunes.
 KXLA—Miniature Concert.
 KGFJ—If Ther Had Lived.
 ★KLAC—Sam Balter.
 KRKD—Race Results.
 KGER—Your American Music.
 KFMB—Treasure Chest.

5:55—KWKW—Races and Sports.

6—KFI, KFSD—Ray Kyser's Musical Kollage.
 KXN—Academy Award Theater.
 KECA, KPRO—Esquire Sports Review.
 ★KHJ, KGB, KFXM, KVOE—Gabriel Heatter.
 ★KMPC, KFWB, KLAC, KIEV, KGER, KFOX—News.
 KGFJ—Musical Digest.
 KFAC, KRKD—Music.
 KWKW—Listening Reward.
 KFVD—Evening Serenade.

KXLA—Pasadena Playhouse.
 6:15—KHJ, KGB—Real Life Stories.
 KMPC—Parade of Sports.
 KFWB—Warner Bros. Orch.
 KLAC—Memory Melodies.
 KIEV—Variety.
 KGER—Today in Sports.

6:25—KWKW—Races and Sports.
 6:30—KXN—Holiday for Music.
 KECA, KPRO—Frankie Carlo Orch.
 KHJ, KGB, KFXM, KVOE—Spotlight Bands.
 KMPC—Hollywood Park.
 KFWB—Frank Bull.
 KFAC—Hour of Music.
 ★KLAC—Mobbie McNamara.
 ★KXLA—Help Wanted.
 KWKW—Loring Coleman
 KIEV—Twilight Serenade.
 KFOX—Hall's Memory Room.
 KGER—Career Call.

6:45—KRKD—Tunesmiths.
 ★KLAC—James Roosevelt.
 KXLA—Western Capavan.
 KWKW—What's It About?
 ★KFVD—News.

6:55—KECA, KPRO, KFMB—Harry Wismer, Sports.

7—KFI, KFSD—Supper Club.
 KXN—Waitin' for Clayton.
 KECA, KFMB—Lone Ranger.
 KHJ, KFXM—Nick Carter.
 ★KMPC—News, Dinner Dance.
 KFAC—Concert in Miniature.
 KGFJ—Musical Digest.
 ★KLAC—News, Al Jarvis.
 ★KXLA—Averill Berman.
 ★KRKD, KGER—News.
 KPCC—Pasadena Musicians.
 KGB—The Avenger.

7:05—KGER—Fagan.
 7:15★KFI, KFSD—Fleetwood Lawton.
 KXN—Skyline Roof.
 KXLA—Easy Rhythms.
 KPCC—Organ Recital.

7:30—KFI—Pacific Story.
 KXN—Dr. Christian.
 KHJ, KGB, KFXM, KVOE—Cisco Kid.
 KECA—Anderson Family.
 KMPC—Firestone Favorites.
 KFWB—Sports Final.
 KFAC—Piretta's Jewel Box.
 KXLA—Romantic Melodies.
 KPCC—Summer Concert.
 KGER—Prophecy Speaks.

7:45★KEAC—News.
 KFWB—Strolling Tom.
 KXLA—Jimmie Dolan.

7:55★KXN—News, Alcott.

8—KFI, KFSD—Mr. & Mrs. North.
 KXN—Fiesta.
 KECA, KFMB—Lum & Abner.
 KHJ, KGB—The Main Line.
 ★KMPC, KLAC, KGER—News.
 ★KFWB—Tomorrow's News.
 KFAC—Evening Concert.
 ★KXLA—Sam Balter.
 KGFJ—Caucasian Memories.
 KPCC—Midweek Devotional.
 KFOX—Presbyterian Church.

8:05—KGER—It's Hollywood.
 8:10—KFWB—Song of the Day.
 8:15★KECA, KPRO, KFMB—Listen to La Guardia.
 KMPC—Easy Aces.
 KFWB—Twilight on the Trail.
 KLAC—Baseball.
 KGFJ—Keyboard and Console
 KXLA—Variety Time.
 KGER—G. I. Insurance.

8:30—KFI, KFSD—McGarry and His House.
 KXN—Ellery Queen.
 KECA, KFMB—Fishing and Hunting Club.
 KHJ, KGB, KFXM, KVOE—Beatrice Kay Show.
 KMPC—Music Supreme.
 ★KFWB—News.
 KGFJ—Charm School of the Air.
 KPCC—Your Theater and Mine.
 KXLA—37th Street Corral.

8:45—KFWB—Wayne King Orch.
 KGER—Garden School.
 KFI, KFSD—Mr. District Attorney.
 KXN—Get That Story.

★KLAC—News, Baseball.
 KFAC—Evening Concert.
 ★KXLA—James Roosevelt.
 KGFJ—Saludos Amigos.
 KFVD—Spade Cooley Time.
 KFOX—Church of Christ.

★KGER—News, Little Show.
 9:10—KFWB—Thought for Today.
 9:15★KHJ, KGB, KFXM, KVOE—Tex Miller.
 KECA—Fool's Money.
 KFWB—Musical Gems.
 ★KXLA—Ray Johnson.
 KPCC—Great Americans.

9:30—KFI—Hollywood Theater.
 KXN—Leighton Noble Orch.
 KECA—The Weird Circle.
 KHJ, KFXM, KGB, KVOE—Inside of Sports.
 KFWB—Maurice Hart.
 KGFJ—Musical Horizons.
 KXLA—Texas Jim Lewis.
 KPCC—Helpers for Relief.
 KGER—Dr. Clem Davies.
 KFSD—Hi-Ten Quiz.

★KFMB—Raymond Swing.

9:45★KHJ, KGB, KFXM, KVOE—Battle of Commentators.
 KXN—Bill Bryan Trio.
 KPCC—Listen, Mr. Citizen.

10—KFI, KFSD—The Reporter.
 ★KXN—Chet Huntley, News.
 ★KHJ, KGB, KFXM, KVOE—Fulton Lewis, Jr.
 KECA—Sid Ziff, Sports.
 KMPC—Baseball.

EASTSIDE SHOW
 10 TO 12 P.M.
 Every Night Except Sunday
KFWB

KFWB—Eastside Show.
 ★KLAC—News, Concert Hall.
 KXLA—Olympic Flights.
 KFVD—Spade Cooley Time.
 KGFJ—Dancing Rhythm.
 KECA—Lucky Lager Dance.
 ★KGER—News, Roundup.

10:15—KFI—Casa Cugat.
 KXN—Chiff Johnson.
 ★KECA, KHJ, KGB, KVOE—News.
 KFSD—Manor Melodies.

10:25—KMPC—Sportsmen's News.
 10:30★KFI—Inside the News.
 KXN—Symphonette.
 ★KECA—Raymond Swing.
 KHJ—Sing, America, Sing.
 KMPC—Man With a Band.
 KLAC—Rumba Time.
 KGFJ—Swing It.
 KGB—San Diego Sports.
 KVOE—1490 Club.

10:45—KFI—Show Time.
 KECA—Fredita Martin Orch.
 KHJ—So the Story Goes.
 ★KFSD—News.

11—KFI, KHJ, KMPC—News.
 ★KXN—Jim Wyatt.
 ★KECA—News.
 KFWB—Eastside Show.
 KFAC—Lucky Dance Time.
 ★KLAC—News, Let's Dance.
 KXLA—Millie's Cafe.
 KGFJ—Blue of Evening.
 KFVD—Spade Cooley Time.
 ★KGER—Music.
 KFSD—Biltmore Orchestra.

11:05—KMPC—Dance Time.
 11:15—KFI—Taylor-Made Melodies, Post Parade.
 KECA—Music of Manhattan.
 KHJ—Musical Treasure Chest.
 KGB—Stan Kenton Orch.

11:30—KXN—Les Brown Orch.
 11:30—KFI—Eddie Fitzpatrick Orch.
 KECA—Claremont Orch.
 KHJ, KGB—L. Welk Orch.
 KXLA—Bandstand Revue.
 KPRO—Stompin' at Studio.

11:35—KXN—Jimmy James Orch.
 11:45—KECA—Jan Savitt Orch.
 KXN—KX-tra, Music.
 ★KHJ, KGB, KFXM, KVOE—News.
 11:55★KHJ, KECA, KXN, KFSD—News.

Entz & Rucker
 HOBBY HOURS
 Wednesday 9 P.M.
KECA

KECA—Hobby Hours.
 ★KHJ, KGB, KFXM, KVOE—News, Glenn Hardy.
 ★KMPC—News, Baseball.
 KFWB—Voice of Nation.

Tune in to
ALEX COOPER'S
KLAMBAKE KITCHEN
 KXLA, 12:30-5:00 a. m.
 Tuesday Thru Sunday

Page Nineteen

THURSDAY, AUGUST 8

★Indicates News Broadcasts.
 8—KFI, KFSD—Fred Waring.
 KXN—Kate Smith.
 KECA, KPRO, KFMB—Don McNeill's Breakfast Club.
 ★KHJ, KGB—Cecil Brown.
 ★KMPC, KXLA, KLAC—News.
 KFWD—Easy Listenin'.
 KGFJ—Concert Pastelle.
 KWKW—Pan-American Mission.

KRKD, 8:00 A. M.
HAVEN OF REST
 Tues., Thurs., Sat.
 First Mate Bob and the Good Ship Grace

KRKD, KFOX—Haven of Rest.
 KECA—Country Church.
 KFWD—Wakeup Ranch.
 ★KGER—News, Soul Patrol.
 KVOE—Hot Cake Club.
 8:10—KLAC—For the Girls.
 8:15—KXN—Aunt Jenny.
 ★KHJ—Frazier Hunt.
 KMPC—Market Reports, Sports.
 KWKW—Olga Graves.
 KIEV—Glendale Reports.
 KGER—Mizpah.
 KGB—Casa Cugat.
 8:30—KFI, KFSD—Love Journey.
 KXN—Helen Trait Romance.
 KHJ, KGB, KFXM, KV—Lorenzo Fuller Sings.
 KMPC—Song for You.
 KFWD—Mello-Tunes.
 KXLA—Baptist Brothers.
 ★KRKD, KFAC—News.
 ★KWKW—News, Devotions.
 KIEV—Musical Memories.
 KFOX—Rev. R. E. Reid.
 8:45—KFI, KFSD—David Harum.
 KXN—Our Gal Sunday.
 KHJ, KGB, KFXM, KVOE—Victor H. Lindlahr.
 ★KFWD—News.
 KFAC—Regal Melodies.
 KFVD—Vocal Favorites.
 KWKW—Wings of Healing.
 KGER—New Tribes Mission.
 9—KFI, KGFJ, KGER—News.
 KXN—Big Sister.
 KECA, KPRO, KFMB—Glamour Manor.
 KHJ—Thirty Seconds to Go.
 ★KMPC—News, Spotlight Stars.
 KFWD—Health Talk.
 ★KLAC—News, Romance.
 KFAC—Unity.
 KRKD—Sagebrush Serenade.
 KWKW—Voice of China.
 KXLA, KFVD—Waltz Time.
 KIEV—Morning Serenade.
 KFOX—Firebrands for Jesus.
 KFSD—Carl Kalash.
 KGB, KFXM, KVOE—Bobby Norris.
 9:05—KFI—Mirandy.
 KGER—Lutheran Hour.
 9:10—KGFJ—Radio Messenger.
 9:15—KFI—Especially for You.
 KXN—Ma Perkins.
 KHJ, KGB, KFXM, KVOE—Coke Club, Morton Downey.
 KMPC—Pappy Chesire.
 KFWD—Songs.
 KECA—Voice of Health.
 KXLA—Harmony Homestead.
 KWKW—Lutheran Hour.
 ★KFVD—News.
 9:30—KFI—Pat Bishop Reporting.
 KXN—Young Dr. Malone.
 KHJ—Time Out.
 KECA, KPRO, KFMB—Tom Breneman's Breakfast.
 KFWD—Your Baby.
 ★KFAC, KWKW—News.
 KGFJ—Open Album.
 KIEV—Concert Hall.
 KGER—Bible Treasury Hour.
 KFVD—Show Tunes.
 KGB—Songs for You.
 KVOE—Bing Crosby.
 KFSD—Time to Relax.
 9:40—KFI—Lullaby Time.
 9:45—KFI, KFSD—Graeme Fletcher.
 KXN—Road of Life.
 KHJ—Tune Time.
 KMPC—The Little Show.
 ★KFWD, KRKD—News.
 KFAC—Music.
 KFVD—Here Comes Parade.
 KWKW—Morning Serenade.
 KGER—Voice of China.
 KGB—Molly Morse.
 KVOE—Dick and Jeannie.
 9:55—KRKD—G. I. Roundup.

10—KFI, KFSD—Guiding Light.
 KXN—Second Mrs. Burton.
 ★KECA, KPRO, KFMB—Home Edition.
 ★KHJ, KGB, KFXM, KVOE—Glenn Hardy, News.
 KMPC—News, Music Hall.
 KFWD—House of Milan.
 KGFJ—Racing News.
 KXLA—Piano Parade.
 ★KLAC—News, Al Jarvis.
 KFAC—Festival of Waltzes.
 KFVD—Morning Serenade.
 KWKW—Racing Lineup.
 ★KIEV, KGER, KFOX—News.
 10:05—KGER—Floyd B. Johnson.
 10:15—KFI, KFSD—Today's Children.
 KXN—Perry Mason.
 KHJ—Nancy Dixon.
 KECA, KFMB—William Lang.
 ★KXLA—News.
 KGFJ—Serenade for You.
 KRKD—Talk, Music.
 KWKW—Melodies.
 KIEV—Musical Corral.
 KGER—Kingdom Within.
 KFOX—Rev. Emma Taylor.
 KGB, KVOE—News for Women.
 10:25—KFI—Betty Crocker.
 KGFJ, KWKW—Races-Sports.
 10:30—KFI, KFSD—Woman in White.
 KXN—Thought for Today.
 KECA, KPRO, KFMB—My True Story.
 KHJ, KGB, KFXM, KVOE—Queen for a Day.
 KFWD—Morning Melodies.
 KGFJ—Upbeat Session.
 ★KFAC, KWKW—News.

MARION LEE
WOMAN'S WORLD
 10:30-11:00 a.m.
KXLA
 Monday thru Friday

KXLA—Woman's World.
 KFVD—Union Rescue Mission.
 KGER—Across the Footlights.
 10:40—KXN—News.
 KWKW—Treasury Salute.
 10:45—KFI—Masquerade.
 KXN—Tena and Tim.
 KMPC—Home Chats.
 KFWD—Science of Mind.
 KFAC—Latin Quarter.
 KRKD—Midnight Mission.
 KGER—Kurbstone Forum.
 KFOX—Hebrew Christian Hr.
 ★KFSD—News.
 10:55—KECA, KPRO, KFMB—News, Betty Crocker.
 KGFJ, KWKW—Races-Sports.
 11—KFI, KFSD—Life Can Be Beautiful.
 KXN—Surprise Party.

THURSDAY Program Highlights

Morning Programs Appear in Lightface Type; Afternoon and Evening Programs in Boldface.

Variety

8:00—Fred Waring, KFI.
 8:00—Breakfast Club, KECA.
 9:30—Breneman's Breakfast, KECA.
 10:00—House of Milan, KFWD.
 10:30—Queen for a Day, KHJ.
 1:15—Johnny Murray, KXN.
 2:45—Hollywood Spotlight, KECA.
 4:30—Art Baker's Notebook, KFI.
 6:30—Phone Again, Finnezan, KXN.
 7:00—Supper Club, KFI.
 8:00—Meredith Willson, KFI.
 9:00—Dick Haymes, KXN.
 9:00—Musie Hall, KFI.

Quiz Programs

6:30—Detect & Collect, KECA.
 8:30—Nash Webster Says, KFI.
 8:30—Charm School of the Air, KGFJ.

Drama

8:00—Suspense, KXN.
 8:00—Carrington Playhouse, KHJ.
 8:30—Vic and Sade, KHJ.

Outstanding Music

1:30—Moods in Music, KIEV.

KLAC	KFI	KEDA	KHJ	KFVD	KXLA	KFS6	KGFJ	KFXM	KFAC	KGER	KWKW	KFMB
KFSD	KMPC	KIEV	KWBO	KXN	KRKO			KPPC	KFBX	KGB	KPRD	KVBE
570	640	790	930	1020	1110		1230		1330	1390	1440	1490
800	710	870	980	1070	1150			1240	1280	1360	1430	1450

★KECA, KFMB—Baukhage Talking.
 KHJ, KFXM, KGB, KVOE—Smile Time.
 ★KMPC—News, Music Hall.
 KFWD—Bill Anson.
 KFAC—Friendly Classics.
 ★KLAC—News, Al Jarvis.
 KGER—Styling in Blue.
 ★KFVD, KGER—News.
 KRKD—Light Concert.
 KXLA—Easy Listening.
 KWKW—Listening Reward.
 KIEV—Meet the Band.
 KFOX—Thomas Baird.
 11:15—KFI, KFSD—Ma Perkins.
 KECA—Frances Scully.
 KHJ, KGB, KVOE—Zee Manners.
 KXLA—Variety Time.
 KFVD—Violet Schram.
 KIEV—Trade Winds.
 KGER—Helene Smith.
 11:25—KGFJ, KWKW—Races-Sports.
 11:30—KFI, KFSD—Pepper Young.
 KXN—Burrill Wheeler.
 KHJ, KGB, KFXM, KVOE—Lady, Be Beautiful.
 KECA, KPRO, KFMB—Listening Post.
 ★KRKD, KXLA, KFOX—News.
 KFVD—Dr. Louis Talbot.
 KWKW—Bea Boynton Suggests.
 KIEV—Tropical Tempos.
 KFI, KFSD—Right to Happiness.
 KXN—Bachelor's Children.
 KECA—Ethel and Albert.
 KFAC—Piano Gems.
 KRKD—Vocal Varieties.
 KXLA—Songs of the Saddle.
 KGER—Feminine Fare.
 KFMB—Cliff Edwards.
 11:55—KGFJ, KWKW—Races-Sports.
 12—KFI—Farm Reporter.
 KXN—G. E. House Party.
 ★KECA, KHJ, KMPC—News.
 KFWD—Bill Anson.
 KWKW—Capistrano Chimes.
 ★KLAC—News, Al Jarvis.
 ★KGFJ, KIEV, KPRO—News.
 KRKD—Prairie Schooner.
 KFAC—Luncheon Concert.
 KFVD—Editor of the Air.
 KFSD—Backstage Wife.
 KFMB—Light Crust Doughboys.
 ★KGER, KGB, KVOE—News.
 12:10—KGFJ—Keyboard Magic.
 12:15—KFI, KFSD—Stella Dallas.
 KECA—Norwood Smith.
 KHJ—Johnson Family.
 ★KMPC—Norman Nesbitt.
 KXLA—Dinner Bell Roundup.
 KIEV—Tin Pan Alley.
 KPRO—Noon Melodies.
 KGER—Red Murrell.
 ★KFOX—News.
 KGB—This Is Music.
 KFMB—Word to the Wives.

LOCAL LOAN

Presents

Dinner Bell Round Up
 12:15 p.m., Mon. thru Fri.
KXLA

12:30—KWKW—Voices of Tomorrow.
 12:25—KXN—News.
 KGFJ, KWKW—Races-Sports.
 12:30—KFI, KFSD—Lorenzo Jones.
 KXN—Evelyn Winters.
 KECA, KPRO—Ladies, Be Seated

MILD & MELLOW

12:30 TO 1:00 P. M.
 Monday Through Friday

KHJ

KHJ—Mild and Mellow.
 KMPC—Bridge Club.
 ★KFWD—News.
 KWKW—Farm News.
 KGFJ—Intermission.
 KFAC—Musical Portraits.
 KFVD—Violet Schram.
 KXLA—Red Murrell.
 KIEV—Show Time.
 KFOX—Popular Parade.
 KFMB—Dance Time.
 KGB—Shady Valley.
 KVOE—This Day of Peace.
 12:45—KFI, KFSD—Widder Brown.
 KXN—Rosemary.
 KMPC—Fun With Music.
 KXLA—University of California.
 ★KFAC—News.
 KWKW—Varieties.
 KGER—Garden School.
 KGB—Songs of Praise.
 KFMB—Ladies, Be Seated.
 KVOE—Treasury Salute.
 12:55—KGFJ, KWKW—Races-Sports.
 1—KFI, KFSD—When a Girl Marries.
 ★KXN—Knoy Manning, News.
 KECA, KPRO, KFMB—Jack Herch Show.
 KHJ—Jacky Hill Show.
 ★KMPC—News, Musical Scrapbook.
 KFWD—Bill Anson.
 KFAC—Sketches in Strings.
 ★KLAC, KFVD, KGER—News.
 KRKD—Music.
 KGFJ—Sunset and Vine.
 KWKW—Veterans' Rehabilitation.
 KXLA—Community Broadcasters.
 KIEV—Waltz Time.
 KFOX—Platter Pantry.
 ★KGB, KVOE—Cedric Foster.
 1:05—KGER—Out of the Sandbox.
 1:10—KLAC—Tip-Top Record Shop.
 1:15—KFI, KFSD—Portia Faces Life.
 KXN—Johnny Murray.
 KECA, KPRO, KFMB—Try 'n' Find Me.
 KHJ—Bill Hay Reads Bible.
 KFVD—Piano Moods.
 KXLA—Approved for Listening.
 KIEV—Victory Parade.
 KGB, KFXM, KVOE—Johnson Family.
 1:25—KGFJ, KWKW—Races-Sports.
 1:30—KFI, KFSD—Just Plain Bill.
 KXN—Meet the Missus.
 KECA—Hollywood & Vine.
 KHJ—Melody Matinee.
 KMPC—Today in History.
 KFVD—Hawaiian.
 KGFJ—Today's Hits.
 ★KXLA, KRKD—News.
 ★KWKW—News, Andy Mansfield.
 KIEV—Moods in Music.
 KPRO—Ladies of Valley.
 KGB—U. S. Navy Band.
 KFMB—Trade Winds Tavern.
 KVOE—Thought for Today.
 1:45—KFI, KFSD—Front Page Frell.
 KECA, KPRO, KFMB—Hymns of All Churches.
 KMPC—Fashion Forum.
 KFAC—Piano Solos.
 KXLA—Vocal Varieties.

3:00—Musical Favorites, KFAC.
 4:00—Musical Masterpieces, KFAC.
 6:00—Musical Digest, KGFJ.
 8:00—Evening Concert, KFAC.
 8:30—Music Supreme, KMPC.
 9:30—Concert of Nations, KFI.
 10:00—Lucky Lager Dance Time, KFAC.
 10:00—Eastside Show, KFWD.

Public Affairs

8:15—Glendale Reports, KIEV.
 6:30—Fifth Horseman, KFI.
 ★KFSD.
 8:30—Town Meeting, KECA.
 9:30—Dr. Wallace Sterling, KXN.
 10:15—Major Fletcher Bowron, KFI.

Sports—Comment

10:00—Race Lineup, KWKW.
 10:00—Racing, KGFJ.
 5:45—Race Results, KRKD.
 6:30—Hollywood Park, KMPC.
 6:35—Harry Wismer, KECA.
 KFMB.
 9:05—Baseball, KMPC.
 9:30—Inside of Sports, KHJ.
 10:00—Sid Ziff, KECA.

1:55-KGJF, KWKW-Races-Sports.
2-KFI-Road of Life.
 KNX-Valliant Lads.
 KHJ, KGB, KFXM, KVOE-Once Over Lightly.
 KECA, KPRO, KFMB-What's Doing, Ladies?
 *KMPC-News, Record Room.
 KFMB-Bill Anson.
 *KLAC, KIEV, KFSD-News.
 KFAC-Music in American Manner.
 KGJF-Town Crier.
 KRKD-U. S. Employment.
 KXLA-Musical Dept. Store.
 KWEW-Club 1430.
 KFVD-Timely Tunes.
 KGER-Long Beach Band.
 2:10-KLAC-Happiness Hacienda.
 2:15-KFI-Joyce Jordan.
 KNX-Light of the World.
 KHJ, KGB, KFXM, KVOE-John J. Anthony.
 KXLA-D'Artega Presents.
 KRKD-Concert Melodies.
 KIEV-Land of Song.
 KFOX-Public Bulletin.
 KFSD-Quote of Life.
 2:25-KECA-Road and Unquote.
 KGJF, KWKW-Races-Sports.
 2:30-KFI, KFSD-Aunt Mary.
 KNX-One for the Book.
 *KECA-John B. Kennedy.
 KHJ, KGB, KVOE-Bill Guinn Show.
 KFWB-Three Men on a Mike.
 KGJF-Minature Jamboree.
 *KRKD-News, Music.
 *KWKW-News, Club 1430.
 KIEV-Saddle Songs.
 KGER-Feature Story.
 KFMB-Musical Album.
 2:40-KFMB-Movie News.
 KGER-Long Beach Band.
 2:45-KFI, KFSD-Dr. Paul.
 *KNX-Bob Trout.
 *KECA-Hollywood Spotlight.
 KFAC-Organ.
 KGJF-Among My Souvenirs.
 KRKD-Pan Americana.
 *KFVD-News.
 2:50-KFMB-Devotional Time.
 2:55-KGJF, KWKW-Races-Sports
3-KFI, KFSD-This Woman's Secret.
 KNX-Burritt Wheeler.
 KECA, KPRO, KFMB-Bride and Groom.
 *KHJ, KFXM, KXLA-News.
 *KMPC-News, Record Room.
 KFWB-Afternoon Melodies.
 *KLAC, KGER-News.
 KFAC-Musical Favorites.
 KFVD-L. A. Daily Reporter.
 KGJF-Record Jackpot.
 KRKD-Matinee Melodies.
 KIEV-Matter of Record.
 KWKW-Swing Session.
 KFOX-George C. Highley.
 KGB, KVOE-True Confessions.
 3:05-KGER-Under Blue Skies.
 3:15-KFI-Songs and a Star.
 KHJ-Happy Homes.
 KFWB-Bert Flske.
 KXLA-Juke Box Matinee.
 KLAC-Muscle-greeny.
 KFVD-Popular Favorites.
 KGER-Cheerful Chat.
 *KFSD-News of the World.
 3:25-KGJF, KWKW-Races-Sports
 3:30-KFI-Music.
 KNX-Mr. Keene.
 KECA-Al Pearce Gang.
 KFWB-Melody Matinee.
 KLAC-Matinee Melodies.
 *KRKD-News Headlines.
 KGER-Take It Easy Time.
 KFOX-Your Girl Friend.
 KPRO-Al Pearce & Gang.
 KFSD-Carl Kalash.
 KGB-Art Baker.
 KVOE-Civic.
 3:35-KRKD-Music.
 3:45-KFI-What Do You Say?
 KHJ, KVOE-Adventures of Sea Hound.
 *KFWB-News.
 KFAC-Music of America.
 KFVD-Rumba.
 KWKW-Afternoon Melodies.
 KFSD-The Name Speaks.
 3:55-KGJF, KWKW-Races-Sports.
4-KFI-Ladies' Day.
 *KNX-Knox Manning, News.
 *KECA-Headline Edition.
 *KHJ, KGB, KFXM, KVOE-Fulton Lewis.
 *KMPC-News, Rologic Time.
 KFWB-Testime Melodies.
 KXLA-Juke Box Matinee.
 KFAC-Musical Masterpieces.
 *KLAC, KIEV-News.
 KGJF-Swing Serenade.
 KRKD-Piano Paintings.
 KFVD-Piano Selections.

KWKW-Lucky White.
 *KGER, KFOX, KPRO-News.
 KFSD-Thought for Today.
 *KFMB-Melody, News.
 4:05-KGER-Take It Easy Time.
 4:15-KFI-Hollywood Fan Magazine.
 KNX-Barbara Tate.
 *KHJ, KGB, KFXM, KVOE-Rex Miller.
 *KECA-Raymond Swing.
 KFWB-Gospel and Song.
 KLAC-Belle Martell.
 *KFVD-News.
 KRKD-Movieland Quiz.
 KIEV-Dance Time.
 KPRO-Thought for Today.
 KFSD-Maggi's Private Wire.
 4:25-KGJF, KWKW-Races-Sports.
 4:30-KFI-Art Baker's Notebook.
 *KNX-Harry Flannery.
 KECA-Tea Time Serenade.
 KHJ, KGB, KFXM, KVOE-Erskine Johnson.
 KLAC-Accent on Music.
 *KGJF, KWKW, KFMB-News.
 KRKD-Tunes of the Day.
 KFVD-Tea Time Music.
 KIEV-Meet the Maestro.
 KFOX-Old Age Pensioners.
 KPRO-Twilight Tales.
 KFSD-Home Around World.
 4:35-KWKW-Vocal Varieties.
 4:40-KFWB-News.
 KGJF-Hollywood Bowl Interviews.
 4:45-KECA-Alvin Wilder.
 *KNX-Bob Garred, News.
 KHJ, KGB, KFXM, KVOE-Flit Frolics.
 KMPC-Twilight Tales.
 KFWB-Western Stars.
 KWKW-Today at the Races.
 KGJF-Orchestra du Jour.
 *KRKD-News.
 *KFOX-Recital.
 4:55-KNX-Bill Henry.
 KGJF-Sports Flash.
5*KFI-Edward Jorgenson.
 KNX-Meet Miss Sherlock.
 KECA, KPRO, KFMB-Terry and the Pirates.
 *KHJ, KLAC, KVOE-News.
 *KMPC-News, Teen & Twenty.
 KFAC-Moments in Music.
 KWKW-Italian Melodies.
 KFVD-Evening Serenade.
 KGJF-Jive at 5.
 KRKD-Songs of the Saddle.
 KXLA-Juke Box Matinee.
 KIEV-Afternoon Serenade.
 KFOX-Sunshine Mission.
 KFSD-Anniversary Date.
 KGB-Casa Cugat.
 *KGER-News, Helene Smith.
 5:10-KLAC-Feature Race.
 5:15-KFI, KFSD, KFAC-News.
 KECA, KFMB, KPRO-Tennessee Jed.
 KHJ, KGB, KFXM, KVOE-Superman.
 KIEV-Catch the 5:15.
 KPRO-Twilight Tales.
 5:25-KGJF, KWKW-Races-Sports.
 5:30-KFI-Casa Cugat.
 KNX-Crime Photographer.
 KECA, KFMB-Dick Tracy.
 *KHJ, KGB, KFXM, KVOE-Captain Midnight.
 KLAC-Irwin Allen.
 KGJF-Race Recap.
 KFAC-Whoa Bill Club.
 KWKW-American Jewish Hr.
 KRKD-South Sea Serenade.
 KXLA-Future Pianists.
 KIEV-Music Without Words.
 KGER-Ray Block Presents.
 KFSD-Man With the Story.
 5:45-KFI, KFSD-Elmer Peterson.
 *KECA-News.
 KHJ, KGB, KFXM, KVOE-Adventures of Tom Mix.
 KMPC-Top Tunes.
 *KLAC-Sam Balter.
 KXLA-Minature Concert.
 KGJF-Twilight Rhapsody.
 KRKD-Race Results.
 *KPRO-Day in Review.
 KFMB-Treasure Chest.
 5:55-KWKW-Races and Sports.
6-KFI, KFSD-Reserve.
 KNX-That's Life.
 KECA-The Real Story.
 *KHJ, KGB, KFXM, KVOE-Gabriel Heatter.
 *KMPC, KFWB, KFOX-News.
 KGJF-Musical Digest.
 KFAC-Music.
 KXLA-Public Service.
 KRKD-Early Dancette.
 *KLAC, KIEV-News.
 KWKW-Listenin' Reward.
 KFVD-Evening Serenade.
 *KGER-News, Twilight Time.
 KPRO-The Real Story.
 KFMB-This Rhythmic Age.
 6:15-KECA-Prevention Preferred.
 KHJ, KGB-Real Life Stories.
 KMPC-Parade of Sports.

KFWB-Warner Bros. Orch.
 KXLA-Technocrat.
 KLAC-Memory Melodies.
 KIEV-Variety.
 KGER-Today in Sports.
 KFOX-Fishing Facts.
 KPRO-Page Cavanaugh.
 KFMB-Bing Crosby.
 6:25-KWKW-Races and Sports.
 6:30-KFI, KFSD-The Fifth Horseman.
 KNX-Phone Again Finnegan.
 KHJ, KGB, KFXM, KVOE-By Popular Demand.
 KECA, KPRO, KFMB-Detect and Collect.
 KMPC-Hollywood Park Races.
 KWB-Frank Bull.
 KFAC-Hour of Music.
 *KLAC-Mobile McNamara.
 KXLA-Help Wanted.
 KWKW-Loring Coleman.
 KRKD-Show Tunes.
 KIEV-Twilight Serenade.
 KGER-American Legion.
 KFOX-Hal's Memory Room.
 KGER-Echoes of Nineties.
 6:45-KECA-James Roosevelt.
 KRKD-Tunesmiths.
 KXLA-Western Caravan.
 KWKW-What's It About?
 *KFVD-News.
 KGER-Echbes of Nineties.
 6:55-KECA, KPRO, KFMB-Harry Wismer, Sports.
7-KFI, KFSD-Supper Club.
 KNX-Waltin' for Clayton.
 KECA, KFMB-The Traveling Band.
 KHJ, KGB, KVOE-California Melodies.
 *KMPC-News, Dinner Dance.
 *KLAC-Concert in Miniature.
 KGJF-Musical Digest.
 *KLAC-News, Al Jarvis.
 *KXLA-Averill Berman.
 *KRKD, KGER-News.
 KPRO-Phyllis Lloyd.
 7:05-KGER-Dr. Fagan.
 7:15-KFI, KFSD-Fleetwood Lawton.
 KNX-Skyline Roof.
 KXLA-Easy Rhythms.
 KRKD-Three-Quarter Time.
 KFOX-Fishing Fals.
 7:30-KFI-Pan-American Rhythms.
 KNX-Sound Off.
 KECA-Gantner Beach Party.
 KHJ, KGB, KFXM, KVOE-Red Ryder.
 KMPC-Freside Favorites.
 KFWB-Sports Final.
 KFAC-Floretta's Jewel Box.
 KXLA-Romantic Melodies.
 KRKD-Do You Know?
 KGER-Kingdom Within.
 KPRO-Imogene Hobbs.
 KFSD-S. D. Hit Parade.
 KFMB-Mystery, Juke Box.
 7:45-KFI-Reserve.
 KECA-Design for Death.
 *KFAC, KFOX-News.
 KFWB-Strolling Tom.
 KXLA-Jimmie Dolan.
 7:55-KNX-News, Alcott.
8-KFI, KFSD-Meredith Willson.
 KNX-Suspense.
 KECA, KFMB-Lum & Abner.
 KHJ, KGB, KFXM, KVOE-Elaine Carrington Playhouse.
 *KMPC, KLAC, KGER-News.
 *KFWB-Tomorrow's News.
 KFAC-Eveing Concert.
 *KLAC-Sam Balter.
 KGJF-Caucasian Memories.
 KFOX-Rev. Earl Iyle.
 8:05-KLAC-Baseball.
 KGER-Stardust.
 8:10-KFWB-Song of the Day.
 8:15-KECA-Reserve.
 KMPC-Easy Aces.
 KFWB-Twilight on the Trail.
 KGJF-Keyboard and Console.
 KPRO-The O'Nells.
 KXLA-Variety Time.
 KFMB-Adventure.
 8:30-KFI, KFSD-Noah Webster Says.
 KNX-It Couldn't Happen.
 KHJ, KGB, KFXM, KVOE-Vic and Sade.
 KECA, KPRO, KFMB-Town Meeting of the Air.
 KMPC-Music Supreme.
 *KFWB-News.
 KGJF-Charm School of the Air.
 KXLA-97th Street Corral.
 KFOX-Judge Gardner.
 KGER-South of the Border.
 8:45-KNX-The Ghost Walks.
 KFWB-Wayne King Orch.
 KGER-Treasury Salute.
9-KFI, KFSD-Kraft Music Hall.
 KNX-Dick Haymes Show.

*KHJ, KGB, KFXM, KVOE-News, Glenn Hardy.
 *KMPC-News, Baseball.
 KFWB-Voice of Nation.
 *KXLA-James Roosevelt.
 *KLAC-News, Baseball.
 KFAC-Evening Concert.
 KGJF-Saludos Amigos.
 KFVD-Spade Cooley Time.
 *KGER-News, Remember.
 9:10-KFWB-Thought for Today.
 9:15-KHJ, KGB, KFXM, KVOE-James Crowley.
 KFWB-Musical Gems.
 *KXLA-Ray Johnson.
 9:30-KFI, KFSD-Concert of Nations.

DIRECT FROM SAN FRANCISCO
DR. WALLACE STERLING
 And his analysis of
THE NEWS
 THURSDAYS 9:30 P.M.-KNX
CITIZENS NATIONAL BANK

*KNX-Dr. Wallace Sterling.
 KECA-Mystery House.
 KHJ, KGB, KFXM, KVOE-Inside of Sports.
 KFWB-Maurice Hart.
 KGJF-Musical Horizons.
 KXLA-Texas Jim Lewis.
 KGER-Dr. Clem Davies.
 KFOX-Inside Facts.
 KFSD-Boston Blackie.
 9:45-KNX-Bill Bryan Trio.
 KHJ, KVOE-Kenton Orch.
 KFOX-Rev. C. T. James.
10*KFI, KFSD-The Reporter.
 *KNX-Chet Bentley, News.
 *KHJ, KGB, KFXM, KVOE-Fulton Lewis, Jr.
 KECA-Sid Ziff, Sports.
 KMPC-Baseball.

EASTSIDE SHOW
 10 TO 12 P.M.
 Every Night Except Sunday
KFWB

KFWB-Eastside Show.
 *KLAC-News, Concert Hall.
 KFVD-Spade Cooley Time.
 KXLA-Tunes for Ten.
 KGJF-Dancing Rhythm.
 KFAC-Lucky Lager Dance.
 KGER-News, Roundup.
 10:15-KFI-Mayor Bowron.
 KNX-Cliff Johnson.
 *KECA, KHJ, KGB, KVOE-News.
 KFSD-Mayor Knox.
 10:25-KMPC-Sportsmen's News.
 10:30-KFI-Carveth Wells, Inside the News.
 KNX-Sprts.
 KHJ-Sing, America, Sing.
 *KECA-Raymond Swing.
 KMPC-Man With a Band.
 KLAC-Rumba Time.
 KGJF-Swing It.
 KXLA-Radi Arts Drama.
 KFSD-Salon Music.
 KGB-San Diego Sports.
 10:45-KFI-Show Time.
 KNX-Gayle and Charles.
 KHJ-So the Story Goes.
 KECA-Fredde Martin Orch.
 KXLA-Bandstand Revue.
 KGB-Jimmy Grier Orch.
11*KFI, KHJ, KMPC-News.
 *KNX-Jim Wyatt.
 *KECA-News.
 *KFWB-Eastside Show.
 *KLAC-News, Let's Dance.
 KXLA-Bandstand Revue.
 KGJF-Blue of Evening.
 KFAC-Lucky Lager Dance.
 KFVD-Spade Cooley Time.
 *KGER-News, Music.
 KFSD-Motorcycle Races.
 KGB-Round She Goes.
 11:05-KMPC-Dance Time.
 11:15-KFI-Taylor-Made Melodies.
 KECA-Music of Manhattan.
 KHJ-Stan Kenton Orch.
 11:20-KNX-Les Brown Orch.
 11:25-KFI-Post Parade.
 11:30-KFI-Melodies by Mitchell.
 KHJ, KFXM-Welk Orch.
 KECA-Claremont Hotel.
 11:35-KNX-Jimmy James Orch.
 11:45-KHJ, KVOE-News.
 KNX-KNX-tra, Music.
 KECA-Jan Savitt Orch.
 11:55-KFI, KECA, KNX, KFSD-News.

FRIDAY, AUGUST 9

KLAC	KFI	KECA	KHJ	KFVD	KXLA	KF56	KGJ	KFXM	KFAC	KGER	KWKW	KFMB
KFSD	KMPC	KIEV	KFWB	KNX	KRKD		KPPC	KFGJ	KGB	KPRD	KVBE	
570	640	790	930	1020	1110		1230		1330	1390	1440	1490
600	710	870	980	1070	1150			1240	1280	1360	1430	1450

- ★Indicates News Broadcasts.
- 8 **KFI, KFSD**—Fred Waring.
- KNX**—Kate Smith.
- KECA, KPRO, KFMB**—Don McNeill's Breakfast Club.
- ★**KHJ, KGB, KXLA, KLAC**—News.
- KMPG, KXLA, KLAC**—News.
- KFWB**—Easy Listening.
- KGJ**—Concert Pastelle.
- KRKD, KFOX**—Bible Institute On the Air.
- KFAC**—Country Church.
- KWKW**—Pan-American Mission.
- ★**KIEV**—News.
- KFVD**—Wakeup Ranch.
- ★**KGER**—News, Soul Patrol.
- KVOE**—Hot Cake Club.
- 8:10 **KLAC**—For the Girls.
- 8:15 **RNX**—Aunt Jenny.
- ★**KHJ**—Frazier Hunt.
- KMPC**—Markets, Sports.
- KWKW**—Olga Graves.
- KIEV**—Glendale Reports.
- KGER**—Mizpah.
- KGB**—Casa Cugat.
- 8:30 **KFI, KFSD**—Lone Journey.
- KNX**—Heleen Trent Romance.
- KHJ, KGB, KFXM, KVOE**—Lorenzo Fuller Sings.
- KMPC**—A Song for You.
- KFWB**—Melio-Tunes.
- ★**KFAC**—News.

- 9:55 **KRKD**—G. I. Roundup.
- 10 **KFI, KFSD**—Guiding Light.
- KNX**—Second Mrs. Burton.
- ★**KHJ, KGB, KFXM, KVOE**—News, Glenn Hardy.
- ★**KECA, KPRO, KFMB**—Home Edition.
- ★**KMPC**—News, Music Hall.
- KFWB**—House of Milan.
- KWKW, KGJ**—Racing News.
- KFAC**—Festival of Waltzes.
- ★**KLAC**—News, Al Jarvis.
- KRKD**—Music, Talk.
- KXLA**—Piano Parade.
- KFVD**—Morning Serenade.
- ★**KIEV, KFOX, KGER**—News.
- 10:05 **KGER**—Floyd B. Johnson.
- 10:15 **KFI, KFSD**—Today's Children.
- KNX**—Perry Mason.
- KECA, KPRO, KFMB**—Ted Malone.
- KHJ**—Nancy Dixon.
- KGJ**—Serenade for You.
- ★**KXLA**—News.
- KIEV**—Dance Time.
- KWKW**—Melodies.
- KFOX**—Rev. Emma Taylor.
- KGER**—Kingdom Within.
- KGB, KVOE**—News for Women.
- 10:25 **KFI, KFSD**—Betty Crocker.
- KGJ, KWKW**—Races-Sports.
- 10:30 **KFI, KFSD**—Woman in White.
- KNX**—Thought for Today.
- KECA, KPRO, KFMB**—My True Story.
- KHJ, KGB, KFXM, KVOE**—Queen for a Day.
- KFWB**—Morning Melodies.
- KGJ**—Upbeat Session.
- ★**KFAC, KWKW**—News.
- KFVD**—Union Rescue Mission.
- KXLA**—Woman's World.
- KIEV**—Musical Corral.
- KGER**—Across the Footlights.
- 10:40 **KNX**—News.
- KWKW**—Pasadena Police.
- 10:45 **KFI**—Masquerade.
- KNX**—Tena and Tim.
- KMPC**—Home Chats.
- KFWB**—Science of Mind.
- KFAC**—Latin Quarter.
- KRKD**—Midnight Mission.
- KGER**—Kurbstone Forum.
- KFOX**—Hebrew Christian Hr.
- ★**KFSD**—News.
- 10:55 **KECA, KPRO, KFMB**—News, Betty Crocker.
- KGJ, KWKW**—Races-Sports.
- 11 **KFI, KFSD**—Life Can Be Beautiful.
- KNX**—Record Performance.
- ★**KECA, KFMB**—Baukhage Talking.
- KHJ, KFXM, KGB, KVOE**—Smile Time.
- ★**KMPC**—News, Music Hall.
- KFWB**—Bill Anson.
- KFAC**—Friendly Classics.
- ★**KLAC**—News, Al Jarvis.
- KXLA**—Easy Listening.

- KGJ**—Stylings in Blue.
- KRKD**—Light Concert.
- ★**KFVD, KGER**—News.
- KWKW**—Listening Reward.
- KIEV**—Meet the Band.
- KFOX**—Thomas Baird.
- 11:15 **KFI, KFSD**—Ma Perkins.
- KECA**—Francesca Scully.
- KHJ, KGB, KVOE**—Zeke Manners.
- KXLA**—Moments in Melody.
- KFVD**—Violet Schram.
- KIEV**—Trade Winds.
- KGER**—Helene Smith.
- KFMB**—Musical Discoveries.
- 11:25 **KGJ, KWKW**—Races-Sports.
- 11:30 **KFI, KFSD**—Pepper Young.
- KNX**—Burrill Wheeler.
- KHJ, KGB, KFXM, KVOE**—Lady, Be Beautiful.
- KECA, KPRO, KFMB**—Listening Post.
- KFAC**—Dr. Albert W. Palmer
- ★**KRKD, KXLA, KFOX**—News.
- KFVD**—Dr. Louis Talbot.
- KWKW**—Bea Boynton Succents.
- KIEV**—Tropical Tempos.
- 11:45 **KFI, KFSD**—Right to Happiness.
- KNX**—Bachelor's Children.
- KECA**—Ethel and Albert.
- KFAC**—Piano Gems.
- KRKD**—Vocal Varieties.
- KXLA**—Songs of the Saddle.
- KGER**—Feminine Fare.
- KPRO**—This Curious World.
- KFMB**—Cliff Edwards.
- 11:55 **KGJ, KWKW**—Races-Sports.
- 12 **KFI**—Farm Reporter.
- KNX**—G. E. House Party.
- ★**KECA, KHJ**—News.
- ★**KMPC, KGB, KVOE**—News.
- KFWB**—Bill Anson.
- KFAC**—Luncheon Concert.
- ★**KLAC**—News, Al Jarvis.
- KFVD**—Editor of the Air.
- KXLA**—Dinner Bell Roundup.
- KWKW**—Capistrano Chimes.
- KRKD**—Prairie Schooner.
- ★**KGJ, KPRO, KGER**—News.
- KFSD**—Backstage Wife.
- 12:10 **KGJ**—Keyboard Magic.
- 12:15 **KFI, KFSD**—Stella Dallas.
- KECA**—Cliff Edwards.
- KHJ**—Johnson Family.
- ★**KMPC, KFOX, KFXM**—News.
- KIEV**—Rhythmic Age.
- KGER**—Red Murrell.
- KPRO**—Middy Melodies.
- KFMB**—Word to the Wives.
- KGB**—Trading Post.
- 12:20 **KWKW**—Voices of Tomorrow.
- 12:25 **KNX**—News.
- KGJ, KWKW**—Races-Sports.
- 12:30 **KFI, KFSD**—Lorenzo Jones.
- KNX**—Evelyn Winters.
- KECA, KPRO**—Ladies, Be Seated.

MILD & MELLOW

12:30 TO 1:00 P. M.
Monday Through Friday

KHJ

- KHJ**—Mild and Mellow.
- KMPC**—Bridge Club, Johnson.
- ★**KFWB**—News.
- KGJ**—Intermission.
- KFAC**—Musical Portraits.
- KFVD**—Violet Schram.
- KWKW**—Farm News.
- KXLA**—Red Murrell.
- KIEV**—Show Time.
- KGB, KVOE**—Shady Valley.
- 12:45 **KFI, KFSD**—Widder Brown.
- KNX**—Rosemary.
- KMPC**—Fun With Music.
- ★**KFAC**—News.
- KWKW**—Varieties.
- KXLA**—University of Calif.
- KGER**—Garden School.
- KGB**—Songs of Prairie.
- KFMB**—Ladies, Be Seated.
- 12:55 **KGJ, KWKW**—Races-Sports.
- 1 **KFI, KFSD**—When a Girl Marries.
- ★**KNX**—Knox Manning.
- KECA, KPRO, KFMB**—Jack Berch Show.
- KHJ**—Jacky Hill Show.
- ★**KMPC**—News, Musical Scrapbook.
- KFWB**—Bill Anson.
- KGJ**—Sunset and Vine.
- KRKD**—Music.
- KFAC**—Sketches in Strings.
- KWKW**—Veterans' Rehabilitation.
- KXLA**—Community Broadcasters.
- ★**KLAC, KFVD, KGER**—News.
- KIEV**—Treasury Sainte.
- KFOX**—Platter Party.
- ★**KGB, KVOE**—Cedric Foster.
- 1:05 **KGER**—Garden School.
- 1:10 **KLAC**—Tip-Top Record Shop.
- 1:15 **KFI, KFSD**—Fortia Faces Life.
- KNX**—Johnny Murray.
- KECA, KPRO, KFMB**—Try 'n' Find Me.
- KHJ**—Bill Hay Reads Bible.
- KXLA**—Approved for Listening.
- KIEV**—Victory Parade.
- KGB, KFXM, KVOE**—Johnson Family.
- KFVD**—Piano Moods.
- 1:25 **KGJ, KWKW**—Races-Sports.
- 1:30 **KFI, KFSD**—Just Plain Bill.
- KNX**—Meet the Misauis.
- KECA**—Hollywood & Vine.
- KHJ**—Melody Matinee.
- KMPC**—Today in History.
- ★**KXLA, KRKD**—News.
- ★**KWKW**—News, Andy Mansfield.
- KGJ**—Today's Hits.
- KFVD**—Hawaiian Music.
- KIEV**—Moods in Music.
- KGB**—U. S. Army Band.
- KVOE**—Thought for Today.
- 1:45 **KFI, KFSD**—Front Page Farrell.
- KECA, KPRO, KFMB**—Hymns of All Churches.
- KMPC**—YWCA.
- KFAC**—Piano Solos.
- KXLA**—Vocal Varieties.
- KRKD**—Singing Waiters.
- KFVD**—Vocal Varieties.
- 1:55 **KGJ, KWKW**—Races-Sports
- 2 **KFI**—Road of Life.
- KNX**—Valiant Lady.
- KHJ, KGB, KFXM, KVOE**—Once Over Lightly.
- KECA, KPRO, KFMB**—What's Doin', Ladies?
- ★**KMPC**—News, Record Room.
- KFWB**—Bill Anson.
- ★**KLAC, KIEV, KFSD**—News.
- KFAC**—Music in American Manner.
- KGJ**—Town Crier.
- KXLA**—Musical Dept. Store.
- KRKD**—Army Recruiting.
- KFVD**—Timely Tunes.
- KWKW**—Club 1430.
- KGER**—Long Beach Band.
- 2:10 **KLAC**—Happiness, Hacienda.
- 2:15 **KFI**—Joyce Jordan.
- KNX**—Light of the World.
- KHJ, KGB, KFXM, KVOE**—John J. Anthony.
- KRKD**—Concert Melodies.

KXLA, 8:30 A. M.

HAVEN OF REST

Mon., Wed., Fri.

First Mate Bob and the Good Ship Grace

- KXLA**—Haven of Rest.
- ★**KWKW**—News, Devotions.
- KIEV**—Musical Memories.
- ★**KRKD**—News, Music.
- KFOX**—Rev. R. E. Reid.
- 8:45 **KFI, KFSD**—David Harum.
- KNX**—Our Gal Sunday.
- KHJ, KGB, KFXM, KVOE**—Victor H. Lindlahr.
- ★**KFWB**—News.
- KFAC**—Regal Melodies.
- KFVD**—Vocal Favorites.
- KWKW**—Wings of Healing.
- KGER**—New Tribes Mission.
- 9 **KFI, KGJ, KGER**—News.
- KNX**—Big Sister.
- KHJ**—Foodcraft Carnival.
- KECA, KFMB, KPRO**—Glamour Manor.
- ★**KMPC**—News, Spotlight Stars.
- KFWB**—Health Talk.
- ★**KLAC**—News, Romance.
- KFAC**—Unity.
- KRKD**—Sakbrush Serenade.
- KWKW**—Voices of China.
- KXLA**—KFVD—Waltz Time.
- KIEV**—Morning Serenade.
- KFOX**—Rev. Earl Ivie.
- KFSD**—Sketches in Melody.
- KGB, KFXM, KVOE**—Bobby Norris.
- 9:05 **KFI**—Edward Jorgenson, Comment.
- KGER**—Lutheran Hour.
- 9:10 **KGJ**—Radio Messenger.
- 9:15 **KFI**—Especially for You.
- KNX**—Ma Perkins.
- KHJ, KGB, KFXM, KVOE**—Morton Downey, Coke Club.
- KMPC**—Pappy Cheshire.
- KFWB**—South of the Border.
- KFAC**—Voice of Health.
- KXLA**—Harmony Homestead.
- ★**KFVD**—News.
- KWKW**—Lutheran Hour.
- ★**KFSD**—Larry Smith.
- 9:30 **KFI**—Pat Bishop Reporting.
- KNX**—Young Dr. Malone.
- KHJ**—Time Out.
- KECA, KPRO, KFMB**—Tom Breneman's Breakfast.
- KFWB**—Your Baby.
- ★**KFAC, KWKW**—News.
- KGJ**—Open Album.
- KFVD**—Show Tunes.
- KIEV**—Modern Concert Hall.
- KGB**—Lones Orch.
- KGER**—Bible Treasury Hour.
- KFSD**—Time to Relax.
- 9:40 **KFI**—Lullaby Time.
- 9:45 **KFI, KFSD**—Graeme Fletcher.
- KNX**—Road of Life.
- KHJ**—Tune Time.
- KMPC**—The Little Show.
- ★**KFWB, KRKD**—News.
- KFAC**—Music.
- KFVD**—Here Comes Parade.
- KWKW**—Sign of the Clock.
- KGB**—Mollie Morse.
- KVOE**—Dick & Jeannie.

FRIDAY Program Highlights

Morning Programs Appear in Lightface Type: Afternoon and Evening Programs in Boldface.

Variety

- 8:00—Fred Waring, **KFI**.
- 8:00—Breakfast Club, **KECA**.
- 9:30—Breneman's Breakfast, **KECA**.
- 10:00—House of Milan, **KFWB**.
- 10:30—Queen for a Day, **KHJ**.
- 1:15—Johnny Murray, **KNX**.
- 2:45—Hollywood Spotlight, **KECA**.
- 4:30—Art Baker's Notebook, **KFI**.
- 5:00—It Pays to Be Ignorant, **KNX**.
- 5:30—Wayne King Show, **KNX**.
- 6:00—Missing Heirs, **KECA**.
- 7:00—Supper Club, **KFI**.
- 7:30—Tommy Riggs, **KNX**.

Public Affairs

- 8:15—Glendale Reports, **KIEV**.
- 2:30—Background for Living, **KNX**.
- 8:30—Your F.B.I., **KECA**.
- 9:00—Westerners at Work, **KNX**.

Sports—Comment

- 10:00—Race Lineup, **KWKW**.
- 10:00—Racing, **KGJ**.
- 5:30—Race Results, **KGJ**.
- 5:45—Race Results, **KRKD**.
- 6:30—Hollywood Park, **KMPC**.
- 6:30—Bill Stern, **KFI**.

Quiz Programs

- 6:55—Harry Wismer, **KECA**—**KFMB**.
- 7:00—Cavalade of Sports, **KECA**.
- 7:30—Sports Page, **KECA**.
- 9:05—Baseball, **KMPC**.
- 9:30—Inside of Sports, **KHJ**.
- 10:00—Sid Ziff, **KECA**.

Drama

- 6:00—Mystery Theater, **KFI**.
- 6:00—Mercury Theater, **KNX**.
- 6:30—The Sheriff, **KECA**.
- 8:00—Night Editor, **KFI**.
- 8:00—Adventures of Sam Spade, **KECA**.
- 8:00—Aldrich Family, **KNX**.
- 3:30—Murder at Midnight, **KFI**.

Outstanding Music

- 1:30—Moods in Music, **KIEV**.
- 3:00—Musical Favorites, **KFAC**.
- 4:00—Musical Masterpieces, **KFAC**.
- 6:00—Musical Digest, **KGJ**.
- 8:00—Evening Concert, **KFAC**.
- 8:30—Music Supreme, **KMPC**.
- 10:00—Lucky Lager Time, **KFAC**.
- 10:00—Eastside Show, **KFWB**.



Don't miss this entertaining, half hour with Sheriff Mark Chase and comical Cousin Cassie

KECA-6:30 P.M. FRI.

- KIEV—Twilight Serenade.
- KFOX—Art Baker's Notebook.
- 6:45—KFI—Cabbages & Kings.
- *K1AC—James Roosevelt.
- *KXLA—Western Caravan.
- KWKW—What's It About?
- *KFVD—News.
- *KFSD—Washington Predicts.
- 7:15—K1AC, KFMB, KPRO—Harry Wismer Sports.
- 7—KFI, KFSD—Supper Club.
- KXN—Waltin' for Clayton.
- KUCA, KPRO, KFMB—Cavalade of Sports.
- K1J—Voice in the Night.
- *KMPC—News, Dinner Dance.
- KFAC—Concert in Miniature.
- *K1AC—News, Al Juvvis.
- KGFJ—Musical Digest.
- *KXLA—Averill Berman.
- *KGER—News, Dr. Fazio.
- KGB, KFYM—Spotlight on America.
- KVOE—Twenty Questions.
- 7:30—KFI, KFSD—Fleetwood Lawton.
- KXN—Skyline Roof.
- KXLA—Features Films.
- 7:30—KFI—The King's Men.
- KXN—Tommy Riggs & Betty Lou.
- KECA, KPRO—Your American Sports Page.
- KHJ, KGB, KFYM, KVOE—Cisco Kid.
- KMPC—Firestone Favorites.
- KFWB—Sports Final.
- KFAC—Floretta's Jewel Box.
- KXLA—Romantic Melodies.
- KGER—Pt. Wayne Gospel.
- KFSD—Tales of Foreign Service.
- 7:45—KFI—Mystery.
- *K1AC, KFOX—News.
- KFWB—Strolling Tom.
- KXLA—Jimmie Dolan.
- 7:55—KXN—News, Alcott.
- 8—KFI, KFSD—Night Editor.
- KXN—Aldrich Family.
- KECA, KPRO, KFMB—Adventures of Sam Spade.
- KHJ, KGB, KFYM, KVOE—Endorsed by Dorsey.
- *KMPC, K1AC, KGER—News.
- *KFWB—Tomorrow's News.
- KFAC—Evening Concert.
- KGFJ—Caucasian Memories.
- *KXLA—Sam Balter.
- 8:05—K1AC—Baseball.
- KGER—Sky Pilot.
- 8:10—KFWB—Song of the Day.
- 8:15—KFI—Santa Fe Serenade.
- KMPC—Easy Aces.
- KFWB—Twilight on the Trail.
- KGFJ—Keyboard and Console.
- KXLA—Variety Time.
- KFSD—The King's Men.
- 8:30—KFI, KFSD—Vacation With Music.
- KXN—Sweeney & March.
- KECA, KPRO, KFMB—This is Your F.B.I.
- KHJ, KGB, KFYM, KVOE—Meet the Press.
- KMPC—Music Supreme.
- *KFWB—News.
- KGFJ—Charm School of the Air.
- KXLA—91th Street Corral.
- KRKD—Merry-Go-Round-Up.
- 8:45—KFWB—Wayne King Orch.
- 8:55—KXN—Ona Munson.
- 9—KFI, KFSD—Waltz Time.
- KXN—Westerners at Work.
- KECA, KPRO, KFMB—Break the Bank.
- *KHJ, KGB, KFYM, KVOE—News, Glenn Hardy.
- *KMPC—News, Baseball.
- KFWB—Voice of Nation.
- KFAC—Evening Concert.
- *K1AC—News, Baseball.
- *KXLA—James Roosevelt.
- KGFJ—Saludos Amigos.
- KFVD—Spade Cooley Time.
- *KGER—News, Waltzes.
- 9:10—KFWB—Thoughts for Today.
- 9:15—KHJ, KGB, KFYM, KVOE—Rex Miller.

- KIEV—Land of Song.
- KFSD—Road of Life.
- 2:25—KECA—Frank Hemlingway.
- KGFJ, KWKW—Races-Sports.
- 2:30—KFI, KFSD—Aunt Mary.
- KXN—Backgrounds for Living.
- *KECA—John R. Kennedy.
- KHJ, KGB, KVOE—Bill Gwinn Show.
- KFWB—Three Men on a Mike.
- KGFJ—Miniature Jamboree.
- *KRKD—News, Music.
- *KWKW—News, Club 1430.
- KIEV—Saddle Songs.
- KFOX—Sagebrush Symphony.
- KGER—Feature Story.
- KPRO—Improvisation.
- 2:40—KFMB—Movie News.
- KGER—Long Beach Band.
- 2:45—KFI, KFSD—Dr. Paul.
- *KXN—Bob Trout.
- KECA—Hollywood Spotlight.
- KFAC—Organ.
- KGFJ—Among My Souvenirs.
- *KFVD—News.
- KRKD—Pan-American.
- KPRO—June Stone.
- 2:55—KGFJ, KWKW—Races-Sports.
- 3—KFI, KFSD—This Woman's Secret.
- KXN—Burrlett Wheeler.
- KECA, KPRO, KFMB—Bride and Groom.
- *KHJ, KFYM—News.
- *KMPC—News, Record Room.
- KFWB—Afternoon Melodies.
- *K1AC, KXLA, KGER—News.
- KFAC—Musical Favorites.
- KGFJ—Record Jackpot.
- KRKD—Matinee Melodies.
- KWKW—Swing Season.
- KFVD—L. A. Daily Reporter.
- KIEV—Matter of Record.
- KGB, KVOE—True Confessions.
- 3:05—KGER—Under Blue Skies.
- 3:15—KFI, KFSD—News of World.
- KHJ—Happy Homes.
- KWB—Bert Flske.

**JUKE BOX
MATINEE**
with Carl Bailey
3:15-5:30 p.m.
KXLA
Monday thru Saturday

- KXLA—Juke Box Matinee.
- K1AC—Music-oreeny.
- KFVD—Popular Favorites.
- KGER—Cheerful Chat.
- 3:25—KGFJ, KWKW—Races-Sports.
- 3:30—KFI—Music.
- KXN—Rolly Langley.
- KECA—Al Pearce Gang.
- KFWB—Melody Matinee.
- K1AC—Matinee Melodies.
- *KRKD—News, Music.
- KGER—Take It Easy Time.
- KFOX—Your Girl Friend.
- KFSD—Carolyn Gilbert.
- KGB—San Diego Stories.
- 3:45—KFI—What Do You Say?
- KXN—Fact Finder.
- KHJ, KVOE—Adventures of Sea Hound.
- *KFWB—News.
- KFAC—Music of Americans.
- KWKW—Afternoon Melodies.
- KFVD—Rhumba.
- *KFSD—H. V. Kallenborn.
- 3:55—KGFJ, KWKW—Races-Sports.
- 4—KFI—Ladies' Day.
- *KXN—Knox Manning, News.
- *KECA—Headline Edition.
- *KHJ, KGB, KFYM, KVOE—Fulton Lewis, Jr.
- *KMPC—News, Bolero Time.
- KXLA—Juke Box Matinee.
- KFWB—Woman's Page.
- *K1AC, KIEV—News.
- KGFJ—Swing Serenade.
- KRKD—Piano Paintings.
- KFAC—Musical Masterpieces.
- *KGER, KFOX, KPRO—News.
- KFVD—Piano Melodies.
- KWKW—Musical Menu.
- KFSD—Thought for Today.
- *KFWB—Melody, News.
- 4:05—KGER—Take It Easy Time.
- 4:15—KFI—Hollywood Fan Magazine.
- KXN—Barbara Tate.
- *KHJ, KGB, KFYM, KVOE—Rex Miller.
- *KECA—Raymond Swing.
- KFWB—Gospel and Song.
- K1AC—Belle Martell.
- *KFVD—News.
- KRKD—Movieland Quiz.
- KIEV—Dance Time.
- KPRO—Thought for Today.
- KFSD—Maggi's Private Wire.
- KFMB—Victory Parade.

- 4:25—KPRO—Matinee Dance.
- KGFJ, KWKW—Races, Sports
- 4:30—KFI—Art Baker's Notebook.
- *KXN—Harry Flannery.
- *KHJ, KGB, KFYM, KVOE—Erskine Johnson.
- KECA—Tea Time Serenade.
- K1AC—Accent on Music.
- *KGFJ, KWKW, KFMB—News.
- KRKD—Tunes of the Day.
- KFVD—Tea Time Music.
- KIEV—Meet the Maestro.
- KFOX—Old-Age Pensions.
- KFSD—Reminiscences.
- 4:35—KWKW—Vocal Varieties.
- 4:40—*KFWB—News.
- KGFJ—Boys' Club.
- 4:45—*KECA—Alvin Wilder.
- *KXN—Garred, News.
- KHJ, KGB, KVOE—Melody Hour.
- KMPC—Doorway to Charm.
- KFWB—Western Stars.
- KWKW—Today at the Races.
- KGFJ—Orchestre du Jour.
- *KRKD—News.
- KFSD—Veterans' Program.
- 4:55—*KXN—Bill Henry.
- KGFJ—Sports Flash.
- 5—KFI—Life With Crosby.
- KXN—It Pays to Be Ignorant.
- KECA, KPRO, KFMB—Terry and the Pirates.
- *KHJ, K1AC, KVOE—News.
- *KXLA—News, Teen & Twenty.
- *KWKW—Italian Melodies.
- KFAC—Moments in Music.
- KGFJ—Jive at 5.
- KRKD—Songs of the Saddle.
- KFVD—Evening Serenade.
- KXLA—Juke Box Matinee.
- KIEV—Afternoon Serenade.
- KFOX—Sunshine Mission.
- KFSD—Anniversary Date.
- KGB—Casa Cugat.
- *KGER—News, Helene Smith.
- 5:10—K1AC—Features Race.
- 5:15—*KFI, KFSD, KFAC—News.
- KECA, KFMB, KPRO—Tennessee Jed.
- KHJ, KGB, KFYM, KVOE—Superman.
- KIEV—Catch the 5:15.
- 5:25—KGFJ, KWKW—Races, Sports
- 5:30—KFI—Casa Cugat.
- KXN—Wayne King Show.
- KECA, KFMB—Dick Traer.
- KHJ, KGB, KFYM, KVOE—Captain Midnight.
- Kbuc—Irwin Allen.
- KFAC—Whoa Bill Club.
- KWKW—American Jewish Hr.
- KGFJ—Raco Recap.
- KXLA—Future Pianists.
- KIEV—Music Without Words.
- *KFOX—News.
- KGER—Savy News.
- KFSD—Man With Story.
- 5:45—*KFI, KFSD—Elmer Peterson.
- *KECA—News.
- *KHJ, KGB, KFYM, KVOE—Adventures of Tom Mix.
- KMPC—Top Tunes.
- *K1AC—Sam Balter.
- KXLA—Miniature Concert.
- KGFJ—If They Had Lived.
- KRKD—Raco Results.
- KFOX—Fishing Pats.
- KFMB—Treasure Chest.
- 5:55—KWKW—Races and Sports.
- 6—KFI, KFSD—Mystery Theatre.
- KXN—Mercury Summer Theater.
- *KHJ, KGB, KFYM, KVOE—Gabriel Heatter.
- KGFJ, KFMB—Board of Missing Heirs.
- *KFWB, KGER, KFOX—News.
- *KMPC—News, Sid Fuller.
- KGFJ—Musical Digest.
- KFAC—Music.
- KWKW—Listening Reward.
- KFVD—Evening Serenade.
- *K1AC, KIEV—News.
- KXLA—This Is Our Duty.
- 6:15—KHJ, KGB—Real Life Stories.
- KMPC—Parade of Sports.
- KFWB—Warner Bros. Orch.
- KXLA—Federated Women's Clubs.
- K1AC—Memory Melodies.
- KIEV—Variety.
- KGER—Today in Sports.
- 6:25—KWKW—Races and Sports.
- 6:30—KFI, KFSD—Sports Newsreel.
- KXN—Hank Durango.
- KECA, KPRO, KFMB—The Sheriff.
- KHJ, KGB, KFYM, KVOE—Spotlight Bands.
- KMPC—Hollywood Park Races.
- KFWB—Frank Bull.
- *K1AC—Hour of Music.
- *KXLA—Mobile McNamara.
- KXLA—Help Wanted.
- KWKW—Loring Coleman.

**EASTSIDE
SHOW**
10 TO 12 P.M.
Every Night except Sunday
KFWB

KFWB—Eastside Show.
*K1AC—News, Concert Hall.
KFVD—Spade Cooley Time.
KGFJ—Dancing Rhythm.
KRKD—Merry-Go-Round-Up.
KXLA—Western Hit Parade.
*KGER—News.

2 hours popular music
KFAC
10 to 12 EVERY NIGHT
**LUCKY LAGER
DANCE TIME**

KFAC—Lucky Lager Dance.
KFMB—Flights.

10:05—KGER—Musical Roundup.

10:15—KFI—Casa Cugat.

KXN—Cliff Johnson.

*KECA, KHJ, KVOE—News.

KFSD—Concert Hall.

10:25—KMPC—Sportsman's News.

10:30—*KFI—Carveth Wells, Inside the News.

KXN—Symphonette.

*KECA—Raymond Swing.

KHJ—Sing, America, Sing.

KMPC—Man With a Band.

K1AC—Rumba Time.

KGFJ—Swing It.

KFSD—Salon Music.

KGB—San Diego Sports.

10:45—KFI—Show Time.

KECA—Freddy Martin Orch.

KHJ—So the Story Goes.

*KFSD—News.

11—*KFI, KHJ, KMPC—News.

*KXN—News, Jim Wyatt.

*KECA—News.

KFWB—Eastside Show.

KFAC—Lucky Lager Dance.

*K1AC—News, Let's Dance.

KFVD—Spade Cooley Time.

KGFJ—Juke of Evening.

KXLA—Pasadena Dance Dance

*KGER—News, Music.

KFYM—Stewart Orch.

KFSD—Top's Restaurant.

11:05—KMPC—Dance Time.

11:15—KFI—Taylor-Made Melodies.

KECA—Music of Manhattan.

KHJ—Musical Treasure Chest.

11:20—KXN—Lea Brown Orch.

11:25—KFI—Post Parade.

11:30—KFI—Eddie Fitzpatrick Orch.

KXN—Jimmy James Orch.

KECA—Clarendon Hotel.

KHJ, KGB—S. Kenton Orch.

KXLA—Rounders Club.

KPRO—Stompin' at Studio.

11:45—*KHJ, KGB, KVOE—News.

KXN—KXN-tra, Music.

KECA—Jan Swift Orch.

KXLA—Bandstand Revue.

KPRO—Frank and Ernest.

11:55—*KFI, KECA, KXN, KFSD—News.

SATURDAY, AUGUST 10

*Indicates News Broadcasts.
 8 - KFI—Melodies and Memories.
 KNN—Theater of Today.
 KECA—Treasury Salute.
 *KHJ—News Commentary.
 *KMPC, KXLA, KLAC—News.
 *KFWB, KIEV—News.
 KFAC—Country Church.
 KGFJ—Concert Pastelle.
 KWKW—Azusa Mission.

KRKD, 8:00 A.M.
HAVEN OF REST
 Tues., Thurs., Sat.
 First Mate Bob and the
 Good Ship Grace

KRKD, KFOX—Haven of Rest
 KFVD—Wakeup Ranch.
 KPRO—Wake Up & Smile.
 KGB, KVOE—Korn's
 a-Krackin'.

*KGER—News, Soul Patrol.
 KFXM—Music.
 KFSD—Eight o'Clock Special.
 KFMB—Jobs for Juveniles.

8:10—KLAC—For the Girls.
 8:15—KFI—Play Ball.
 KHJ—Wax Shop.
 KECA—Wake Up and Smile.
 *KMPC—Market Report, Sports.
 KWKW—Better Vision.
 KXLA—Record Rendezvous.
 KIEV—Children's Story Hour.
 KGER—Mizpah.
 KFSD—Consumer Time.
 KFMB—The Timekeeper.

8:20—KFWB—Mello-Tunes.
 8:30—KFI, KFSB—Smilin' Ed
 McConnell.
 KXN—Stars Over Hollywood.
 KHJ, KGB, KFXM, KVOE—
 Luncheon with Lopez.
 KMPC—Three Suns.
 *KFAC—News.
 *KWKW—News.
 *KRKD—News, Music.
 KIEV—Musical Memories.
 KFOX—Children's Bible Hour.
 KFMB—Wake Up and Smile.

8:45—KMPC—Jr. Army on March.
 *KFWB—News.
 KFAC—Rexal Melodies.
 KWKW—Sacred Heart.
 KFVD—Vocal Favorites.

9—KFI, KFSD—National Farm
 and Home Hour.
 KXN—Grand Central Station.
 KHJ, KGB, KFXM, KVOE—
 Fun and Music.
 KECA—Buddy Weed Trio.
 *KMPC—News, Peter Potter.
 KFMB—Health Talk.
 *KLAC—News, Preview Time.
 KFAC—Unity.
 KXLA—Record Rendezvous.
 *KGFJ, KGER—News.
 KFVD—Waltz Time.
 KIEV—Morning Serenade.
 KFOX—Firebrands for Jesus.
 KRKD—Sagebrush Serenade.
 KWKW—Voice of China.
 KPRO—Fontana Hour.
 KFMB—Musical Varieties.

9:05—KGER—Lutheran Hour.
 9:10—KGFJ—Radio Messenger.
 9:15—KECA—The Broken Dole.
 KFWB—Morning Melodies.
 KLAC—Storybook Hour.
 KFAC—Music.
 KWKW—Breakfast Serenade.
 *KFVD—News.

9:30—KFI—Report to the Veterans.
 KXN—Country Fair.
 KHJ, KGB, KFXM, KVOE—
 Vacation Symphonies.
 KECA—Minty.
 KFWB—By Way of Compari-
 son.
 KLAC—Humane Society.
 *KFAC, KWKW—News.
 KGFJ—Open Album.
 KFVD—Show Tunes.
 KIEV—Modern Concert Hall.
 KGER—World Prayer Fellow-
 ship.
 KFSD—Make Believe House.
 KFMB—Songs by Ann.

9:45—KFI—Traffic Tribunal.
 KECA—String Ensemble.
 KFAC—Music.
 KLAC—Public Interest.
 *KRKD—News.
 KWKW—Morning Serenade.
 KFVD—Here Comes Parade.
 KGER—Voice of China.
 KFMB—G. I. Roundup.
 Live.

9:55—KRKD—Wake Up and
 Kitchen.
 KFI, KFSD—Tillamook
 Kitchen.
 KXN—Mary Lee Taylor.

*KHJ, KGB, KFXM, KVOE—
 News, Glenn Hardy.
 KECA, KPRO, KFMB—
 American Farmer.
 *KMPC—News, Peter Potter.
 KFWB—By Way of Compari-
 son.
 *KLAC—News, Al Jarvis.
 KFAC—Festival of Waltzes.
 KGFJ—Racing News.
 KRKD—Music.
 KXLA—Piano Parade.
 KWKW—Race Lineup.
 KFVD—Morning Serenade.
 *KIEV, KFOX, KGER—News.
 10:05—KGER—Floyd B. Johnson.
 10:15—KFI, KXLA—News.
 KHJ—Johnny Pineapple Orch.
 KGFJ—Serenade for You.
 KFAC—L. A. Medical Ass'n.
 KRKD—Talk.
 KIEV—Dance Time.
 KFOX—Rev. Emma Taylor
 KFSD—Heaven-Earth Club.
 KGB—American Legion.
 KVOE—Voice of the Army.
 10:25—KGFJ, KWKW—Races, Sports
 10:30—KFI—The Busters.
 KXN—Give and Take.
 KECA—All-American Boys'
 Baseball Game.
 KHJ—Clinic 'n'rtm.
 KFMB—Midmorning Melodies.
 KWKW—Columbia Record
 Shop.

*KFAC—News.
 KGFJ—Upbeat Session.
 KXLA—Tuning Around.
 KRKD—Music.
 KIEV—Musical Corral.
 KGER—Across the Footlights
 KFSD—Teentimers Club.
 KFMB—This is My Church.
 KGB, KFXM, KVOE—Palmer
 House Orch.

10:45—KFI—Nature Sketches.
 KMPC—Home Chats.
 KFAC—Latin Quarter.
 KXLA—U. S. Marines.
 KGER—Kurbstone Forum.
 KFOX—Firebrands' Children's
 Hour.

10:55—KGFJ, KWKW—Races, Sports
 11—KFI—Date With a Star.
 KXN—Let's Pretend.
 KECA—Boys' Baseball Game.
 KHJ—George Stoney Orch.
 *KMPC—News, Keith Hether-
 ington.
 KFWB—Bill Anson.
 KFAC—Friendly Classics.
 *KLAC—News, Al Jarvis.
 KGFJ—Styllings in Blue.
 *KFVD, KGER—News.
 KRKD—Light Concert.
 KXLA—Theater of Memories.
 KWKW—Listening Reward
 KIEV—Meet the Band.
 KFSD—Saturday Showcase.
 KGB—Fairy Tales.

11:15—KFI—Meet the Author.
 KHJ, KGB, KVOE—Zeke
 Hanners.
 KFVD—Piano Moods.
 KIEV—Trade Winds.

SATURDAY Program Highlights

Morning Programs Appear in Lightface Type; Afternoon and
 Evening Programs in Boldface.

<p>Variety</p> <p>9:00—Grand Central Station. KXN.</p> <p>9:00—Grand Marquee, KFI. 9:30—Grand Ole Opry, KFI. 7:00—Hollywood Star Time, KXN.</p> <p>8:00—Hit Parade, KXN. 8:30—National Barn Dance, KFI. 8:45—Tony Martin, KXN. 10:15—Hollywood Barn Dance, KXN.</p> <p>Drama</p> <p>8:00—Theater of Today, KXN. 8:30—Stars Over Hollywood, KXN.</p> <p>8:00—Bill Lanza, KFI. 8:00—Gangbusters, KECA. 9:30—Green Hornet, KECA. 11:15—Lights Out, KFI.</p> <p>Quiz Programs</p> <p>7:00—Quiz of Two Cities, KHJ. 7:30—Win. Place or Show, KECA. 8:30—Charm School of the Air, KGFJ.</p> <p>Outstanding Music</p> <p>1:00—Saturday Concert, KECA.</p>	<p>1:30—Moods in Music, KIEV. 3:00—St. Louis Municipal Orche- stral, KXN.</p> <p>4:00—Musical Masterpieces, KECA.</p> <p>8:30—Berle's Festival Concert, KECA-KPRO-KFMB.</p> <p>6:00—Musical Digest, KGFJ. 6:00—Chicago Theater, KHJ. 8:00—Evening Concert, KFAC. 8:00—Lucky Lager Dance Time, KFAC. 10:00—Enstide Show, KFWB.</p> <p>Public Affairs</p> <p>2:30—Paul Porter, KECA. 2:45—Labor, U.S.A., KECA. 3:00—Our Foreign Policy, KFI.</p> <p>Sports—Comment</p> <p>10:00—Race Lineup, KWKW. 10:00—Racing, KGFJ. 10:30—All-American Boys' Baseball, KECA.</p> <p>12:00—Races, KXN. 2:15—Baseball, KLAC. 3:00—Baseball, KMPC. 4:15—Hurry Wiser, KECA. 5:00—Sports Roundup, KFI. 5:45—Race Results, KRKD. 6:30—Hollywood Park, KMPC.</p>
---	--

KLAC	KFI	KECA	KHJ	KFVD	KXLA	KFSB	KGFJ	KFXM	KFAC	KGER	KWKW	KFMB
KFSB	KMPC	KIEV	KFWB	KXN	KRKD			KPPC	KFOX	KGB	KPRO	KVOE
570	640	790	930	1020	1110		1230		1390	1390	1440	1490
600	710	870	980	1070	1150			1240	1280	1360	1430	1450

KGER—Gospel Story Hour.
 KFOX—Hawaiian Music.
 KFXM—Dance Orch.

11:25—KXN—News.
 KGFJ, KWKW—Races, Sports
 11:30—KFI, KFSD—Let's Laugh and
 Get Acquainted.
 KXN—Billie Burke.
 KHJ, KGB, KFXM, KVOE—
 Checkerboard Matinee.
 KFVD—Violet Schram.
 KWKW—Ben Boynton
 Suggests.

*KXLA, KRKD, KFOX—News.
 KIEV—Tropical Tempos.
 KGER—Sinatra Entertains.

11:45—KXLA—Songs of the Saddle.
 KWKW—Instrumental Melodies.
 KRKD—Vocal Varieties.
 KGER—Star Time.

11:55—KGFJ, KWKW—Races, Sports
 12—KFI—Noon Farm Reporter.
 KXN—Horse Races.
 KECA—Boys' Baseball Game.
 *KHJ—Broadway News.
 *KMPC—News, Hemingway.
 KFWB—Bill Anson.
 *KLAC—News, Al Jarvis.
 KFAC—Luncheon Concert.
 KWKW—Song Showcase.
 *KGFJ, KIEV, KFSD—News.
 KFVD—Organ.
 KRKD—Prairie Schooner.
 KXLA—Riders of Purple
 Saxe.

*KGB, KVOE, KGER—News.
 KFXM—Hawaiian Harmonies.
 KFMB—Duke Ellington Orch.
 12:10—KGFJ—Keyboard Magic.
 12:15—KHJ—Round Towner.
 KMPC—Automotive News.
 KFVD—Luncheon Music.
 KXLA—Songs of the Saddle.
 KIEV—Tin Pan Alley.
 KGER—Red Murrell.

*KFXM, KFOX—News.
 KPRO—Duke Ellington Orch.
 KFSD—Blue Plate Special.
 KGB—Story Lady.
 KVOE—Blue Note Jamboree.
 12:25—KGFJ, KWKW—Races, Sports
 12:30—KFI—The Schools Are Yours.
 KXN—The Chicagoans.
 KHJ, KGB—Music.
 KMPC—Bridge Club.
 *KFWB—News.
 KFAC—Musical Portraits.
 KFXM—Farm News.
 KGFJ—Intermission.
 KIEV—Show Time.
 KFSD—Schools Are Yours.

12:45—KFI—You Were There.
 KHJ, KGB, KFXM—Oppor-
 tunity, U. S. A.
 KMPC—Fun With Music.
 *KFAC—News.
 KFVD—Vinlet Schram.
 KWKW—Varieties.
 KXLA—U. S. Army Presents.
 KGER—Voice of the Army.
 KFSD—Harmonees.

12:55—KGFJ, KWKW—Races, Sports

1—KFI, KFSB—Home Is What
 You Make It.
 KXN—One for the Book.
 KECA, KFMB—Saturday
 Concert.
 KHJ—Thirty Seconds to Go.
 *KMPC—News, Musical Scrap-
 book.
 KFWB—Bill Anson.
 KFAC—Sketches in Strings.
 KGFJ—Sunset and Vine.
 KRKD—Music.

*KLAC, KFVD, KGER—News.
 KXLA—Community Broad-
 casters.
 KWKW—Veterans' Rehabil-
 itation.
 KIEV—Waltz Time.
 KFI—Corona Hour.
 KFXM—Sagebrush Serenade.
 KVOE—Blue-Note Jamboree.
 1:05—KGER—Out of the Bandbox.
 1:10—KLAC—L. A. Police Band.
 1:15—KXN—Talks.
 KXLA—Approved for Lis-
 tening.
 KFVI—Popular Favorites.
 KIEV—Victory Parade.
 KFXM—Tomorrow's Music.
 KVOE—Sports Parade.

1:25—KGFJ, KWKW—Races, Sports
 1:30—KFI—Camera Clinic.
 KXN—Meet the Boss.
 KHJ—Teen Time Bash.
 KMPC—Flyng Feet.
 KLAC—Dance Time.
 KGFJ—Today's Hits.
 *KXLA, KRKD—News.
 KWKW—Capistrano Climes.
 KIEV—Moods in Music.
 KFXM—You Were There.
 KPRO—Saturday Concert.
 *KFSD—Ed Tomlinson.
 KFMB—Concertmaster.
 KGB, KVOE—Orchestra.

1:45—KHJ—Policing L. A.
 KFAC—Piano Solos.
 KXLA—Afternoon Varieties.
 KRKD—Singing Waiters.
 KFOX—Voice of the Army.
 KFSD—Songs by Snookie.

1:55—KGFJ, KWKW—Races, Sports
 2—KFI—Rhapsodies of Rockies.
 KXN—Song Shop.
 KECA—Concert of Favorite
 Artists.
 *KHJ, KGB, KFXM, KVOE—
 Paul Schubert Reports.
 *KMPC—News, Sweet Music.
 KFWB—Bill Anson.
 KFAC—Music in American
 Manner.

*KLAC, KIEV—News.
 KXLA—Melody Matinée.
 KGFJ—Town Crier Presents.
 KRKD—Music for Millions.
 KIEV—Popular Favorites.
 KWKW—Club 1450.
 KGER—Long Beach Band.
 KPRO—Matinee Dance.
 *KFMB—News and Good News.

2:15—KHJ—Pulse of the City.
 KXN—American Portrait.
 KLAC—Baseball.
 KFOX—Public Bulletin.
 KRKD—Concert Melodies.
 KIEV—Land of Song.
 KFXM—Guardians of Victory.
 KVOE—Lorenzo Fuller Sings.
 KFMB—Jimmy Blair.

2:25—KGFJ, KWKW—Races-Sports.
 2:30—KFI, KFSD—The Mariners.
 KECA, KFMB—Paul Porter.
 KHJ, KGB, KFXM, KVOE—
 Author Meets the Critic.
 KMPC—Girl Scouts.
 KFWB—Dick Haynes.
 KGFJ—Misty Jamboree.

*KRKD—News, Music.
 KFVD—Timely Tunes.
 *KWKW—News, Club 1430.
 KIEV—Saddle Songs.
 KFOX—Sagebrush Symphony.
 KGER—Feature Story.

2:40—KGER—Long Beach Band.
 2:45—KFI—Edward Tomlinson.
 *KXN, KFVD—News.
 KECA, KFMB—Labor,
 U. S. A.
 KMPC—Vaughn Monroe Orch.
 KFWB—Melody Matinee.
 KFAC—Organ.
 KGFJ—Among My Souvenirs.
 KRKD—Pan-Americana.
 KFSD—Art of Living.

2:55—KGFJ, KWKW—Races, Sports
 3—KFI, KFSD—Our Foreign
 Policy.
 KXN—St. Louis Municipal
 Orch.
 KECA, KPRO—It's Your
 Business.
 KHJ, KGB, KFXM, KVOE—
 Hawaii Calls.
 KMPC—Baseball.

KFWB—Meet Your Kids.
 KFAC—Famous Musical Favorites.
 ★K1AC—News, Baseball.
 ★KXLA, KGER—News.
 KGFJ—Record Jackpot.
 KFVD—L. A. Daily Reporter.
 KWKW—Swing Session.
 KRKD—Matinee Melodies.
 KIEV—Melody at Three.
 KFOY—Excursions in Science.
 ★KFMW—News, Movie News.
 3:05—KGER—Record Party.
 3:15★KECA—Correspondents Around the World.
 KXLA—Juke Box Matinee.
 KIEV—Just Relax.
 KFVD—Popular Favorites.
 KFMW—It's Your Business.
 3:25—KGFJ, KWKW—Races, Sports
 3:30—KFI, KFSD—Curtain Time.
 KNX—Treasury Band Stand.
 KECA, KPRO—Junior Junction.
 KHJ, KGB, KFXM, KVOE—Showcase.
 KFWB—Helen Lou'ise.
 ★KRKD—News, Music.
 KIEV—Matinee Melodies.
 KFOY—Chester Bowles.
 KFMW—Red Cross.
 3:45—KHJ, KGB, KFXM, KVOE—I Was a Convict.
 KFWB—Melody Matinee.
 KFAC—Music of Americas.
 KWKW—Varieties.
 KFVD—Rhumba Music.
 KFMW—Matinee Melody.
 3:55—KGFJ, KWKW—Races, Sports
 4—KFI—Ladies' Day.
 KNX—Diana Gayle.
 KECA—Radio, the American Way.
 KHJ, KGB, KVOE—Serenade for Strings.
 KMPC—Baseball and Song.
 KFWB—Gospel and Soul.
 ★K1AC—News, Baseball.
 KXLA—Juke Box Matinee.
 KWKW—Chantliu Sisters.
 KGFJ—Swing Serenade.
 KFAC—Musical Masterpieces.
 KFVD—Piano.
 KRKD—Piano Paintings.
 ★KGER—News, Record Party.
 ★KIEV, KFOX, KPRO—News.
 KFXM—Record Shop.
 KFSD—Rendezvous Room.
 KFMW—Pago Cavanaugh Trio.
 4:15—KNX—Melodies & Memories.
 KECA, KPRO—Harry Wismer, Sports.
 ★KFVD—News.
 KRKD—Morieland Quiz.
 KIEV—Dance Time.
 KFSD—Hank Greene.
 KFMW—Adventures in Research.
 4:25—KGFJ, KWKW—Races, Sports
 4:30—KFI—Name Your Music.
 ★KNX—Harry Flannery.
 KHJ, KGB, KVOE—Juvenile Jury.
 KECA, KPRO—Chicago Serenade.
 KFWB—Blind Artists' Guild.
 KLAC—Hollywood Park Race.
 ★KGFJ—News.
 KRKD—Tunes of the Day.
 KFVD—Tea Time Music.
 ★KWKW—News, Vocal Varieties.
 KIEV—Meet the Maestro.
 KFOX—Old Age Pensions.
 KFXM—Amusement News.
 KFSD—Manciel Moods.
 KFMW—San Diego Looks Ahead.
 4:40—KGFJ—Veterans' Views.
 4:45★KNX—Garred, News.
 KFWB—Western Stars.
 KWKW—Today at the Races.
 KGFJ—Orchestra du Jour.
 ★KRKD, KFXM, KFSD—News.
 4:55★KNX—Bill Henry, News.
 KGFJ—Sports Flash.
 5—KFI—Saturday Sports Roundup.
 KNX—Voice of the Moment.

KECA—Musical Pet Shop.
 ★KHJ, KVOE, KGER—News.
 ★KMPC—News, Jerry Sears.
 KXLA—Juke Box Matinee.
 KFAC—Moments in Music.
 ★K1AC—News, Preview.
 KWKW—Italian Melodies.
 KFVD—Evening Serenade.
 KRKD—Songs of the Saddle.
 KGFJ—Jive at 5.
 KIEV—Afternoon Serenade.
 KFSD—Columbia Record Shop.
 KFOX—Sunshine Mission.
 KPRO—Ash Can Derby.
 KFXM—Nancy's Book Corner.
 KGB—Key to City.
 KFMW—Hilltoppers.
 5:05—KGER—Music.
 5:15★KFI, KECA—News.
 KNX—City Beat.
 KHJ, KGB, KFXM—Dick Templeton, Sports.
 KMPC—D'Artega Presents.
 KLAC—Mender of Dreams.
 ★KFAC—News.
 KIEV—Catch the 5:15.
 KFMW—Harry Wismer.
 KVOE—Edith Brown Slugs.
 5:25—KGFJ, KWKW—Races, Sports
 5:30—KFI—Music With an Appeal.
 KNX—Community Report.
 KECA, KPRO, KFMW—Berkshire Festival Concert.
 KHJ, KGB, KFXM, KVOE—Jonathan Trimble, Esquire.
 KMPC—Andre Kostelanetz.
 KLAC—Irwin Allen.
 KGFJ—Race Recap.
 KFAC—Music.
 KRKD—South Sea Serenade.
 KWKW—Craig Wilkins.
 KXLA—Future Pianists.
 KIEV—Music Without Words.
 KGER—All States.
 ★KFOX—News.
 KFSD—Whistling Parson.
 5:45★KFI, KFSD—Elmer Peterson.
 KNX—Saturday Night Serenade.
 KMPC—Bishop Stevens.
 KXLA—Evening Melodies.
 KLAC—Jimmy Tarantino.
 KGFJ—Twilight Rhapsody.
 KRKD—Race Results.
 KGER—Your America Music.
 5:55—KWKW—Races and Sports.
 6—KFI, KFSD—Grand Marquee.
 KNX—Saturday Night Serenade.
 KECA, KPRO, KFMW—Berkshire Festival.
 KHJ, KGB, KFXM, KVOE—Chicago Theater.
 ★KMPC, KIEV—News.
 ★KFWB, KGER, KFOX—News.
 KGFJ—Musical Digest.
 ★KLAC—News, Preview.
 KFAC—Music.
 KWKW—Listening Reward.
 KFVD—Evening Serenade.
 KRKD—Early Dancette.
 KXLA—First Baptist Church.
 6:05—KGER—Twilight Time.
 6:15—KNX—Oklahoma Roundup.
 KMPC—Dave Rose.
 KFWB—Rhythm Riders.
 KLAC—Memory Melodies.
 KIEV—Variety.
 6:25—KWKW—Races and Sports.
 6:30—KFI, KFSD—Grand Old Opry.
 KECA, KPRO—To Live in Peace.
 KMPC—Hollywood Park.
 KFWB—Music.
 KLAC—O. K. for Sports.
 KXLA—Sweet Charlot Hour.
 KWKW—Loring Coleman.
 KRKD—Show Tunes.
 KIEV—Twilight Serenade.
 KFOX—Hal's Memory Room.
 KGER—Larkin Valley Church.
 KFMW—Alcoholics Anonymous.
 6:45—KNX—Talk.
 KFWB—Bert Fiske.
 KRKD—Hollywood Tunemasters

KWKW—What's It About?
 ★KFVD, KFMW—News.
 7—KFI, KFSD—No Happy Ending.
 KNX—Hollywood Star Time.
 KECA—We, the Guilty.
 KHJ—Quiz of Two Cities.
 ★KMPC—News, Hollywood Bowl Previews.
 KFWB—Tune Tips.
 KFAZ—Dr. James Mfield, Jr.
 KGFJ—Musical Digest.
 KXLA—Nazarene Church.
 ★KLAC, KRKD, KVOE—News.
 KFOX—Judge Gardner.
 KFXM—Korn's Cracklin'.
 ★KGER—News.
 KGB—The Shadow.
 KFMW—Sports Time.
 7:05—KLAC—Al Jarvis.
 KGER—Across the Footlights.
 7:15—KRKD—Three-Quarter Time.
 KFMW—Calling All Veterans.
 KVOE—Music.
 7:30—KFI, KFSD—Tales of the Foreign Service.
 KNX—Danny O'Neill.
 KECA, KPRO—Win, Place or Show.
 KHJ, KGB, KFXM, KVOE—Red Ryder.
 KMPC—Challenge to Youth.
 KFWB—Thoroughbred Stories.
 KFAC, KGER—Music.
 KXLA—Popular Concert.
 KRKD—Do You Know?
 KFMW—Show Tunes.
 7:45—KFWB—Twilight on the Trail.
 ★KFAC—News.
 KXLA—King's Ambassadors.
 KFMW—Manor Melodies.
 7:55★KNX—Alcott, News.
 8—KFI, KFSD—Adventures of Bill Lance.
 KNX—Hit Parade.
 KHJ, KGB, KFXM, KVOE—Leave It to the Girls.
 KECA, KPRO, KFMW—Famous Jury Trials.
 ★KMPC, KLAC—News.
 KFB—Hollywood Bowl.
 KFAC—Evening Concert.
 KGFJ—Caucasian Memories.
 KXLA—Variety Time.
 ★KGER—News, Grace Dotson.
 KFOX—County Barn Dance.
 8:10—KLAC—Trade Winds Tavern.
 8:15—KMPC—Vaughn Monroe.
 KFWB—Story of Israel.
 KGFJ—Keyboard and Console.
 KXLA—Adventures in Research.
 8:30—KFI, KFSD—National Barn Dance.
 KECA, KFMW—The Lone Rangler.
 KHJ, KGB, KFXM, KVOE—Tommy Dorsey Playshop.
 KMPC—Music Supreme.
 KFWB—Melodies That Made History.
 KGFJ—Charm School of the Air.
 KXLA—97th Street Corral.
 KGER—Captains of Industry.
 8:45—KNX—Tony Martin Show.
 KFWB—Wayne King Orch.
 9—KFI, KFSD—Can You Top This?
 KNX—Tony Martin Show.
 KECA, KPRO, KFMW—Gang Busters.
 ★KHJ, KGB, KFXM, KVOE—News.
 ★KMPC—News, Kaye Orch.
 KFWB—Show Time.
 ★KFAC—News, Concertmaster.
 KFVD—Evening Concert.
 KFVD—Spade Cooley Time.
 KXLA—Bandstand Revue.
 KGFJ—Saludos Amigos.
 ★KGER—News, America Sings.
 KFOX—Popular Music.
 9:15—KHJ, KGB, KFXM, KVOE—California Caravan.
 KNX—Don't You Believe It.

9:30—KFI—Conquest.
 KNX—Story Teller.
 KHJ, KGB, KFXM, KVOE—Jimmy Gjer Orch.
 KECA—Green Hornet.
 KMPC—Harry James Orch.
 KFWB—Maurice Hart.
 KGFJ—Musical Horizons.
 KXLA—Texas Jim Lewis.
 KGER—Dr. Clem Davies.
 KPRO—Claremont Orch.
 KFSD—Thomas Anthony.
 KFMW—Ave Maria Hour.
 9:45—KHJ—Frank Parker Show.
 KNX—Leighton Noble Orch.
 KGB—Dance Time.
 10★KFI, KFSD, KGER—News.
 ★KNX—Chet Huntley.
 KHJ, KGB, KFXM, KVOE—Stan Kenton Orch.
 KECA, KPRO—Casino Gardens Orch.
 ★KMPC—News, Curtain Call.
 ★KLAC—News, Concert Hall.

EASTSIDE
SHOW
 10 TO 12 P. M.
 Every Night Except Sunday
KFWB

KFWB—Eastside Show.
 KXLA—Times for Ten.
 KFVD—Spade Cooley Time.
 KGFJ—Dancing Rhythm.
 KFAC—Lucky Lager Dance.
 KFMW—Jack McLain Orch.
 10:05—KGER—Old Fashioned Revival.
 10:15—KFI—Late Date.
 KNX—Hollywood Barn Dance.
 KFSD—Rhythmic Reminiscences.
 10:30—KFI—Sports Page of the Air.
 KECA, KPRO—E. Martin Orch.
 KHJ, KGB, KFXM, KVOE—Griff Williams Orch.
 KMPC—Candlelight & Silver.
 KLAC—Rhumba Time.
 KXLA—Pasadena Civic Dance.
 KGFJ—Swing 77.
 KGER—Cowboy Music.
 KFSD—Francis Drake Orch.
 KFWB—Strictly 40.
 10:45—KFI—Show Time.
 KNX—Cross Section, N.A.M.
 KFMW—Fern Rossner Music.
 KFSD—Thomas Peluso.
 11★KFI, KNX, KLAC—News.
 KHJ, KGB, KVOE—Lawrence Welk Orch.
 KECA—Bal Tabarin Orch.
 ★KMPC—News, Royal Palma.
 KFWB—Eastside Show.
 KGFJ—Blue of Evening.
 KFAC—Lucky Lager Dance.
 KFVD—Spade Cooley Time.
 KXLA—Millie's Cafe.
 KFMW—Bal Tabarin Orch.
 ★KGFJ—News, Music.
 KFSD—Dance Orchestra.
 KFXM—Random Requests.
 11:10—KLAC—Mirth and Melody.
 11:15—KFI—Lights Out.
 KNX—Les Brown Orch.
 KXLA—Bandstand Revue.
 11:30—KNX—Jimmy James Orch.
 KECA—Jan Savitt Orch.
 KHJ, KGB, KVOE—Chet Stewart Orch.
 KMPC—Dance Time.
 KXLA—Rounders Club.
 KFMW—Cheerful on Sandman.
 11:45—KFI—Music.
 ★KHJ, KGB, KVOE—News.
 KNX—KNX-True Music.
 KXLA—Variety Time.
 11:55★KFI, KECA, KNX, KFSD—News.

RADIO WEST

(Continued from Page 11)

Larry Dorsey, Al Sack, Boyd Raeburn, Stan Kenton, Eddie Heywood and the Lecuona Cuban Boys with Amelia Aguilar; Art Tatum, Peggy Lee, the Melo-Larks, Ziggy Elman and last, but not least, the guys who stopped the show cold, the Slim Gaillard Trio!

One of the things we liked best about the evening was the way Larry Adler paused after his terrific rendi-

tion of Ravel's "Bolero" to step to the microphone and say to maestro Al Sack, who accompanied him, "Mr. Sack, you are a wonderful musician!" It's the sort of informal courtesy that draws an audience closer together and is all too often missing from large-scale entertaining.

If you missed the benefit and are sorry, you'll be pleased to hear that Al Jarvis is planning to make it an annual affair—and next year, you be there, Jack!

Leaves KIEV

Kenneth Tinkham, who has been managing Station KIEV for the past few months, called us the other afternoon to tell us he was bowing out of radio for a while to complete development of his Sigrid Vista Estates in the Valley. During his time at KIEV, programming was greatly bettered by addition of live shows, with emphasis

(Please Turn to Page 28)

Page Twenty-Five

ALPHABETICAL PROGRAM FINDER

Note: Programs marked with an asterisk (*) are of the contest, quiz, or offer type.
* Indicates programs of news and commentary.

Abbott Mysteries.....KHJ, KGB, 1:30 p.m. Su	Cisco Kid.....KHJ, KGB, 7:30 p.m. M, W, F	Get That Story.....KNX, 9 p.m. W
Academy Award Theater.....KNX, 6 p.m. W	City Beat.....KNX, 5:15 p.m. Su	Ghost Walks.....KNX, 8:45 p.m. Tu
Adventures of Bill Lance.....KFI, 8 p.m. Sa	Civron Group.....KFOX, 2:15 p.m. Su	Gilbert & Sullivan.....KFAC, 9:30 a.m. Su
Adventures of Sam Spade.....KECA, 8 p.m. F	*Close, Upton.....KHJ, KGB, 7:15 p.m. Tu	Girl Scouts.....KMPC, 2:30 p.m. Sa
Adventures of Sea Hound.....KHJ, 3:45 p.m. M-F	Club Time.....KECA, 11:30 a.m. M	Give and Take.....KNX, 10:30 a.m. Sa
Adventures of Tom Mix.....KHJ, 5:45 p.m. M-F	Coke Club.....KHJ, KGB, 9:15 a.m. M-F	Glamour Manor.....KECA, KFMB, 9 a.m. M-F
Album of Familiar Music.....KFI, 5:30 p.m. Su	Columbia Symphony.....KNX, 11 a.m. Su	Glendale Reports.....KIEV, 8:15 a.m. M-F
*Alcott, Carroll.....KNX, 7:55 p.m. M-Sa	Columbia Workshop.....KNX, 12 n. Su	Godfrey, Arthur.....KNX, 5 p.m. Tu
Aldrich Family.....KNX, 3:30 p.m. F	Commander Scott.....KHJ, KVOE, 10:15 a.m. Su	Goodman, Benny.....KFI, KFSD, 5:30 p.m. M
All-Star Western.....KNX, 3:30 p.m. Su	Community Report.....KNX, 5:30 p.m. Sa	Graham, Sheila.....KHJ, KGB, 8:45 p.m. Su
Allen, Irwin.....KLAC, 5:30 p.m. M-F	Concert of Favorite Artists.....KECA, 2 p.m. Sa	Grand Central Station.....KNX, 9 a.m. Sa
America Speaks.....KNX, 10:30 p.m. Su	Conquest.....KFI, KFSD, 9:30 p.m. Th	Grand Marquee.....KFI, 6 p.m. Sa
America United.....KFI, 11:15 p.m. Su	Contented Hour.....KFI, 9:30 p.m. Sa	Grand Ole Opry.....KFI, KFSD, 6:30 p.m. Sa
American Forum, KHJ, KVOE, 6:30 p.m. Tu	Corliss Archer.....KFI, KFSD, 6 p.m. M	Green Hornet.....KECA, 9:30 p.m. Sa
American Farmer.....KECA, 10 a.m. Sa	Counterspy, KECA, KFMB, KPFO, 1:30 p.m. Su	Guiding Light.....KFI, KFSD, 10 a.m. M-F
American-Jewish Hour.....KWKW, 5:30 p.m. M-F	Country Church of Hollywood.....KFAC, 8 a.m. Tu-Su	Hill's Memory Room.....KFOU, 6:30 p.m. M-Su
American Melody Hour.....KNX, 3:30 p.m. Tu	Country Fair.....KFAC, 9:30 a.m. Sa	Haley, Jack.....KFI, 9:30 p.m. Su
American Portrait.....KNX, 2:15 p.m. Sa	County Medical Assn.....KFAC, 10:15 a.m. Sa	*Hardy, Glenn.....KHJ, KGB
American Sports Page.....KECA, 7:30 p.m. F	Crime Doctor.....KNX, 7 p.m. Su	Happy Homes.....KFXM, 10 a.m.; 9 p.m. D
American Way Forum.....KFI, 9:30 p.m. Tu	Crime Photographer.....KNX, 5:30 p.m. Th	Hart, Maurice.....KWB, 9:30 p.m. M-F
An Evening With Romberg.....KFI, KFSD, 6:30 p.m. Tu	Crocker, Betty.....KFI, 10:25 a.m. M-F	Harvest of Stars.....KFI, KFSB, 10:30 a.m. Su
Anderson Family.....KECA, 7:30 p.m. W	Cross Section, N.A.M.....KNX, 10:45 p.m. F	Haven of Rest.....KXLA, 8:30 a.m. M, W, F
Amson, Bill.....KFWB, 11 a.m. M-Sa	*Cunningham, Bill.....KHJ, 11:30 a.m. Su	*Hawk, Bob.....KNX, 6:30 p.m. M
Anthony, John J.....KHJ, KGB, 2:15 p.m. M-F	Curtain Time.....KFI, KFSD, 3:30 p.m. Su	Hay, Bill.....KHJ, 1:15 p.m. M-F
Art Baker's Notebook.....KFI, 4:30 p.m. M-F	Dance Time (Lucky Lager).....KFAC, 10 p.m. M-Sa	*Hayes, Sam.....KFI, KFSD, 7:30 a.m. M-Sa
Assignment Home.....KNX, 10 a.m. Su	Dark Venture.....KECA, KPFO, 8:30 p.m. Tu	Haymes, Dick.....KNX, 9 p.m. Th
Aunt Jenny.....KNX, 8:15 a.m. M-F	Darts for Dough.....KECA, KFMB, 1 p.m. Su	Heatler, Gabriel.....KHJ, DLBS, 6 p.m. M-F
*Aunt Mary.....KFI, KFSD, 9:30 p.m. M-F	Dashell Hammett's Fat Man.....KECA, 8:30 p.m. M	Hebrew Christian Hour.....KFOX, 10:45 a.m. M-F
Author Meets Critic.....KHJ, KVOE, 2:30 p.m. Su	Dase With a Star.....KFI, 11 a.m. Su	*Hemingway, Frank.....KECA, 2:25 p.m. M-F
Autry, Gene.....KNX, 7 p.m. Su	Date With Judy.....KFI, KFSD, 5:30 p.m. Tu	*Henry, Bill.....KNX, 4:55 p.m. M-F
Ave Maria Hour.....KGFJ, 9 p.m. Su	David Harum.....KFI, KFSD, 8:45 a.m. M-F	Hit Parade.....KNX, 8 p.m. W
Bachelor's Children.....KNX, 11:45 a.m. M-F	*Davis, Elmer.....KECA, 4:15 p.m. M, Tu	Hobby Hours.....KECA, 9 p.m. W
Backgrounds for Living.....KNX, 2:30 p.m. M, W, F	Design for Death.....KECA, 7:45 p.m. Th	Holidays for Music.....KNX, 6:30 p.m. W
Baird, Eugenie.....KECA, KFMB, 2:30 p.m. Su	*Detect & Collect.....KECA, KFMB, 6:30 p.m. Th	Hollywood and Vine.....KECA, 1:30 p.m. M-F
Baker, Kenny.....KFI, 2:30 p.m. Su	Dick Tracy.....KECA, KFMB, 5:30 p.m. M-F	Hollywood Bandstand.....KFWB, 11 a.m. M-Sa
*Baizer, Sam.....KECA, 11 a.m. Su	Dinner Bell Roundup.....KXLA, 12 m. M-F	Hollywood Barn Dance.....KNX, 10:15 p.m. M
Balkage Talking.....KXLA, 8 p.m. M-F	Dixon, Nancy.....KHJ, 10:15 a.m. M-F	Hollywood Bowl Auditions.....KFI, 9:30 p.m. M
Bakers.....KFI, KFSD, 10:30 a.m. Sa	Don't You Believe It.....KNX, 9:15 p.m. Sa	Hollywood Fun Magazine.....KFI, 1:15 p.m. M-F
Bach Party.....KECA, 7:30 p.m. Th	Doorway to Charm.....KMPC, 4:45 p.m. M, W, F	Hollywood Music Hall.....KECA, 3:30 p.m. Su
Berkshire Festival Concert.....KECA, KPFO	Dorsey Show.....KFI, KFSD, 4:30 p.m. Su	Hollywood Spotlight.....KECA, 2:45 p.m. M-F
Berle, Milton.....KFMB, 5:30 p.m. Sa	Dorsey, Tommy.....KHJ, KGB, 8:30 p.m. Sa	Hollywood Star Time.....KNX, 7 p.m. Sa
*Berman, Averill.....KXLA, 7 p.m. M-F	*Double or Nothing.....KHJ, KVOE, 6:30 p.m. Su	Hollyw'd Presbyterian Ch'ch.....KFWB, 8 p.m. Su
Bible Institute.....KRRD, KFOX, 8 a.m. M, W, F	Downey, Morton.....KHJ, 9:15 a.m. M-F	Hollywood Theater.....KFI, 9:30 p.m. W
Big Sister.....KNX, 9 a.m. M-F	Dr. Christian.....KNX, 7:30 p.m. W	Hollywood Trends.....KLAC, 4:15 p.m. M, W
Big Town.....KNX, 9 p.m. Tu	*Dr. I. Q.....KFI, KFSD, 6:30 p.m. M	Home Chats.....KMPC, 10:45 a.m. M-Sa
Bill Gwynn Show.....KHJ, KVOE, 2:30 p.m. M-F	Dr. Paul Winner.....KFI, KFSD, 2:45 p.m. M-F	Home Is What You Make It.....KFI, 1 p.m. Su
Bill Hay Reads the Bible.....KHJ, 1:15 p.m. M-F	Dunne, Eddie.....KECA, 9 a.m. M-F	Hope Chest.....KNX, 2:30 p.m. Su
*Bishop, Pat.....KFI, 9:30 a.m. M-F	Durango, Hank.....KNX, 6:30 p.m. F	Hour of Charm.....KFI, KFSD, 6 p.m. Su
Bishop Stevens.....KMPC, 5:45 p.m. Sa	Dusty Records.....KHJ, KGB, 11:45 a.m. Su	Hour of Faith.....KECA, 8:30 a.m. Su
Blind Artists Guild.....KFWB, 4:30 p.m. Sa	Eastside Show.....KFWB, 9:30 p.m. M-Sa	Hour of Music.....KFAC, 6:30 p.m. M-F
Blondie.....KNX, 7:30 p.m. Su	Eastside Serenade.....KECA, 9:30 p.m. M-F	Hour of Mystery.....KECA, KFMB, 6 p.m. Su
*Board of Missing Heirs.....KECA, 6 p.m. F	Easy Aces.....KMPC, 8:15 p.m. M-F	House of Milan.....KFWB, 10 a.m. M-F
Boston Blackie.....KECA, 9:30 p.m. M	Editor of the Air.....KFVD, 12 N. M-Sa	*Hunt, Frazer.....KHJ, 8:15 a.m. M-F
Bowlers Sports Cast.....KFAC, 5 p.m. Su	Easy Listenin'.....KFWB, 8 a.m. M-F	*Huntley, Chet.....KNX, 10 p.m. D
Bowman, Fletcher.....KFI, 10:15 p.m. Th	Edwards, Cliff.....KECA, KFMB, 10 a.m. Su	Hymns of All Churches.....KECA, 1:45 p.m. M-F
KMPC, 8:45 p.m. Su; KFAC, 11:30 a.m. M	Electric Hour.....KNX, 12:30 p.m. W, F	I Deal in Crime.....KECA, 9 p.m. M
Boynon, Bea.....KWKW, 11:30 a.m. M-Sa	Ellery Queen.....KNX, 8:30 p.m. W	I Was a Convict.....KHJ, KGB, 3:45 p.m. Sa
*Break the Bank.....KECA, KFMB, 9 p.m. F	Encore Theater.....KNX, 5:30 p.m. Tu	If They Had Lived.....KGFJ, 5:45 p.m. M-F
Breakfast Club.....KFWB, 8 a.m. W	Endorsed by Dorsey.....KHJ, KGB, 8 p.m. F	Inglewood Park Concert.....KNX, 6:30 p.m. Tu
Breneman's Breakfast.....KECA, 9:30 a.m. M-F	Especially for You.....KFI, 9:15 a.m. M-F	Inner Sanctum.....KNX, 8:30 p.m. M
Bride Club.....KMPC, 12:30 p.m. M-Sa	Esquire Sports Review.....KECA, 6 p.m. W	*Inside the News.....KFI, 10:30 p.m. Su-F
Bride to Dreamland.....KECA, 11:15 p.m. Sa	Eternal Light.....KFI, 8 a.m. Su	*Inside of Sports.....KHJ, KVOE, 9:30 p.m. M-F
*Bride and Groom.....KECA, KFMB, 3 p.m. M-F	Ethel and Albert.....KECA, 11:45 a.m. M-F	Intrigue.....KNX, 5:30 p.m. W
*Broadway News.....KHJ, 12 N. M-Sa	Evelyn Winters.....KNX, 12:30 p.m. M-F	Invitation to Learning.....KNX, 8 a.m. Su
Bull, Frank.....KFWB, 6:30 p.m. M-F	Evening Concert.....KFAC, 8 p.m. M-Sa	It Couldn't Happen.....KNX, 8:30 p.m. Th
*Brown, Cecil.....KHJ, 8 a.m. M-F	Exploring the Unknown.....KHJ, KVOE, 6 p.m. Su	It Pays to Be Ignorant.....KNX, 5 p.m. F
Bulldog Drummond.....KHJ, KVOE, 7 p.m. M	Fabulous Dr. Tweedy.....KFI, KFSD, 3 p.m. Su	It's Your Business.....KECA, 3 p.m. Sa
Burke, Billie.....KNX, 11:30 a.m. Sa	Fact Finder.....KNX, 3:45 p.m. M, W, F	Jack Berch Show.....KECA, KFMB, 1 p.m. M-F
By Popular Demand.....KHJ, KGB, 6:30 p.m. Th	Fairy Land.....KGB, 11 a.m. Sa	Jack of All Trades.....KNX, 8 p.m. M
Cabbages & Kluges.....KFI, 6:45 p.m. F	Family Hour.....KNX, 1 p.m. Su	Jacky Hill Show.....KHJ, 1 p.m. M-F
California Caravan.....KHJ, KGB, 9:15 p.m. Sa	Famous Jury Trials.....KECA, 8 p.m. Sa	James Abbe Observes.....KECA, 7:30 a.m. M-F
California Melodies.....KHJ, KGB, 7 p.m. Th	Farm Reporter.....KFI, 12 N. M-Sa	Jarvis, Al.....KLAC, 10 a.m.; 7 p.m. D
*Calmer, Ned.....KNX, 4:55 p.m. Su	Fashion Forum.....KMPC, 1:45 p.m. Th	Jergen's Journal.....KECA, KFMB, 5 p.m. Su
Camera Clinic.....KFI, 1:30 p.m. Sa	Fat Man.....KECA, 8:30 p.m. M	Johnson's Front Porch.....KFI, 1:30 p.m. Su
Can You Tie That?.....KLAC, 12:05 p.m. Su	Favorite Stories.....KFI, 9 p.m. Tu	Johnson, Cliff.....KNX, 10:15 p.m. M-F
*Can You Top This?.....KFI, KFSD, 9 p.m. Sa	Festival of Waltzes.....KFAC, 10 a.m. M-Sa	Johnson, Erskine.....KHJ, KVOE, 4:30 p.m. M-F
Captain Midnight.....KHJ, KVOE, 5:30 p.m. M-F	Festival of American Music.....KECA, 4 p.m. Su	Johnson Family.....KHJ, 12:15 p.m. M-F
Carmichael, Hoagy.....KFI, 9 p.m. M	*Fidler, Jimmie.....KECA, KFMB, 5:30 p.m. Su	Johnson, Floyd B.....KGER, 8:05 p.m. M
Carnation Hour.....KFI, KFSD, 8 p.m. M	Fiesta.....KNX, 8 p.m. W	KFOX, 1:30 p.m. Su; 9:30 p.m. M
Carrington Playhouse, KHJ, KVOE, 8 p.m. Th	Fifth Horseman.....KFI, KFSD, 6:30 p.m. Th	KGER, 10:05 a.m. M-Sa
Casa Cucat.....KFI, 10:15 p.m. M, W, F	Finger Tip Successes.....KMPC, 1:45 p.m. M	*Johnson, Ray.....KXLA, 9:15 p.m. M-F
Casebook of Gregory Hood.....KHJ, KGB, 8:30 p.m. M	Firestone Favorites.....KMPC, 7:30 p.m. M-F	Jonathan Trimble.....KHJ, KGB, 5:30 p.m. Sa
Catholic Answers.....KFWB, 7:45 p.m. Su	Fisher, George.....KECA, 2:45 p.m. M-F	*Jorgenson, Edward.....KFI, 9:05 a.m. M, W, F
Catholic Hour.....KFI, 2 p.m. Su	Fishing Facts.....KFOX, 3 p.m. M; 6:15 p.m. Th	KFI, 5 p.m. Tu, Th
Cavaleade of Sports.....KECA, KFMB, 7 p.m. F	Fishing Fats.....KFOX, 7:15 p.m. Tu, Th; 5:45 p.m. F	Joyce Jordan, M.D.....KFI, 2:15 p.m. M-F
Cavalero, Carmen.....KFI, KFSD, 11 a.m. Su	*Flannery, Harry.....KNX, 4:30 p.m. M-Sa	Juke Box Matinee.....KECA, KPFO, 3:30 p.m. Sa
CBC Star Show.....KHJ, KGB, 3:30 p.m. Su	*Fletcher, Graeme.....KFI, KFSD, 9:45 a.m. M-F	Juvenile Jury.....KHJ, KGB, KVOE, 4:30 p.m. Sa
Challenge to Youth.....KXLA, 3:30 p.m. Su	Flit Frolic.....KHJ, KGB, 4:45 p.m. Tu, Th	Just Plain Bill.....KFI, KFSD, 1:30 p.m. M-F
Chapel Quartet.....KFI, 10:15 p.m. Su	Floretta's Jewel Box.....KFAC, 7:30 p.m. M-F	Kay, Beatrice.....KHJ, KGB, 8:30 p.m. W
Charm School of the Air.....KGFJ, 1 p.m. Su	Foodcraft Carnival.....KHJ, 9 a.m. M-F	Kaye, Sammy.....KECA, KFMB, 10:30 a.m. Su
*Chase, Ilka.....KHJ, KVOE, 12:15 p.m. Su	Fool's Money.....KECA, 9:15 p.m. W	*Kennedy, John.....KECA, KFMB, 2:30 p.m. M-F
Checkerboard Matinee.....KHJ, KGB, 11:30 a.m. Su	Forever Tops.....KECA, KFMB, 6:30 p.m. M	King, Wayne.....KFI, 5:30 p.m. F
Chearing, Pappy.....KMPC, 9:15 a.m. M-F	*Foster, Cedric.....KGB, KVOE, 1 p.m. M-F	Kirkwood, Jack.....KNX, 5:30 p.m. M
Chicago Roundtable.....KFI, 7:30 p.m. M	Fred Waring.....KFI, KFSD, 8 a.m. M-F	Kiss and Make Up.....KNX, 5 p.m. M
Chicago Serenade.....KECA, 4:30 p.m. Sa	Front-Page Farrell.....KFI, KFSD, 1:45 p.m. M-F	Kraft Music Hall.....KFI, KFSD, 9 p.m. Th
Chicago Theater.....KHJ, KGB, KVOE, 6 p.m. Sa	Fun With Music.....KMPC, 12:45 p.m. M-Sa	Kyner's Kollege.....KFI, KFSD, 6 p.m. W
Children's Story Hour.....KIEV, 8:15 a.m. Sa	Funny Paper Land.....KFWB, 8 a.m. Su	Labor, U.S.A.....KECA, 2:45 p.m. Sa
Christian Science.....KMPC, 6:15 p.m. Su	Gaillard, Slim.....KLAC, 3:35 p.m. M-F	Ladies, Be Seated.....KECA, 12:30 p.m. M-F
Christian Science.....KFOX, 8 p.m. Su	Gangbusters.....KECA, KFMB, KPFO, 9 p.m. Sa	Ladies' Day.....KFI, 4 p.m. M-Sa
Church of the Air.....KNX, 6 a.m. Su	*Garred, Bob.....KNX, 4:45 p.m. M-Sa	Lady, Be Beautiful.....KHJ, KGB, 11:30 a.m. M-F
	General Electric House Party.....KNX, 12 n. M-F	*LaGuardia, Fiorello.....KECA, 8:15 p.m. W
		Lang, William.....KECA, 10:15 a.m. Tu, Th
		Land of the Free.....KMPC, 8:15 p.m. Su
		Lantry, Rolly.....KNX, 3:30 p.m. F
		Late Date.....KFI, 10:15 p.m. Su
		Lawless, Richard.....KNX, 4 p.m. Su

★Lawton, Fleetwood.....KECA, 6:45 a.m. M-Sa
 KFI, 7:15 a.m., 7:15 p.m. M-F
 Leave It to the Girls.....KHJ, KVOE, 8 p.m. Su
 Let Ye Forget.....KFWB, 7 p.m. Su
 Let's Go to the Opera.....KHJ, 3 p.m. Su
 Let's Laugh.....KFI, 11:30 a.m. Sa
 Let's Pretend.....KNX, 11 a.m. Sa
 ★Lewis, Fulton.....
 KHL, KGB, KVOE, 4 p.m., 10 p.m. M-F
 Liberal Catholic Hour.....KFAC, 9 a.m. Su
 Life Can Be Beautiful.....KFI, 11 a.m. M-F
 Life With Crosby.....KFI, 5 p.m. M, W, F
 Light of the World.....KNX, 2:15 p.m. M-F
 Lights Out.....KFI, KFSN, 11:15 p.m. Sa
 Lindtahr, Victor.....KHJ, KGB, 8:45 a.m. M-F
 Listening Post.....KECA, KFMB, 11:30 a.m. Tu-F
 Lone Journey.....KFI, KFSN, 8:30 a.m. M-F
 Lone Ranger, KECA, 7 p.m. M, W; 8:30 p.m. Sa
 Lorenzo Jones.....KFI, KFSN, 12:30 p.m. M-F
 Lucky Lager Dance Time.....KFAC, 10 p.m. M-Sa
 Lullaby Time.....KFI, 9:40 a.m. M-F
 Lum & Abner.....KECA, KFMB, 8 p.m. M-Th
 Lutheran Hour.....KHJ, KVOE, 8:30 a.m. Su
 Lutheran Gospel Hour.....KXLA, 5 p.m. Su
 Main Line.....KHJ, KGB, 8 p.m. W
 Male.....KNX, 6:30 p.m. F
 Make-Believe Ballroom.....
 KIAC, 10 a.m., 7 p.m. D
 Ma Perkins.....KFI, KFSN, 11:15 a.m. M-F
 KNX, 9:15 a.m. M-F
 ★Malone, Ted.....KECA, 10:15 a.m. M, W, F
 6:30 p.m. Tu
 Manhattan Merry-Go-Round.....
 KFI, KFSN, 5 p.m. Su
 Man Called X.....KFI, KFSN, 9 p.m. Tu
 Man Named Jordan.....KNX, 9 p.m. Tu
 Manners, Zeke.....KHJ, KGB, 11:35 a.m. M-F
 ★Manning, Knox.....KXKW, 4 p.m. M-F
 Mansfield, Andy.....KXKW, 1:35 p.m. M-F
 Market Reports.....KMPC, 8:15 a.m. M-Sa
 Martin, Tony.....KNX, 8:45 p.m. Sa
 Masquerade.....KFI, 10:45 a.m. M-F
 McGarry & His Mouse KFI, KFSN, 8:30 p.m. W
 McNell's Breakfast Club.....KECA, 8 a.m. M-F
 Mediation Board.....KHJ, 4 p.m. Su
 Meet Miss Sherlock.....KNX, 5 p.m. Th
 Meet the Author.....KFI, 11:15 a.m. Sa
 *Meet the Missus.....KNX, 1:30 p.m. M-Sa
 Meet the Press.....KHJ, KGB, 8:30 p.m. F
 Melodies America Loves.....KNX, 6:30 p.m. F
 Mercury Summer Theater.....KXLA, 6 p.m. F
 Message of Israel.....KECA, KFMB, 7 a.m. F
 Michael Shayne.....KHJ, KVOE, 8 p.m. M
 Midnight Flyer.....KFI, 12 p.m. M-Sa
 Mild and Mellow.....KHJ, 12:30 p.m. M-F
 Milani.....KFWB, 10 a.m. M-F
 ★Miller, Rex.....KHJ, KGB, 9:15 p.m. Su, M, W, F
 KHJ, 4:15 p.m. M-F
 Mills, Felix.....KNX, 6:30 p.m. Su
 Mirandy.....KFI, 9:05 a.m. Tu, Th
 KECA, 9:30 a.m. Sa
 Miss Information.....KFI, 10:15 p.m. Tu
 Money on the Lip.....KNX, 4:30 p.m. Su
 Morgan, Frank.....KFI, KFSN, 3 p.m. Su
 KFI, KFSN, 8:30 p.m. Su
 Morning Bible Hour.....KFOx, 8:30 a.m. Su
 Mother's Album.....KMPC, 6:30 p.m. Su
 Mr. and Mrs. North.....KFI, KFSN, 8 p.m. W
 Mr. District Attorney, KFI, KFSN, 9 p.m. W
 Mr. Keene.....KNX, 3:30 p.m. Th
 Munson, Oon.....KNX, 8:45 p.m. Tu, 8:55 p.m. F
 Murder at Midnight.....KFI, 9:30 p.m. F
 Murray, Johnny.....KNX, 1:15 p.m. M-F
 Music Supreme.....KMPC, 8:30 p.m. M-F
 Music Hall.....KMPC, 10 a.m. M-F
 Music With an Appeal.....KFI, 5:30 p.m. Sa
 Musical Department Store.....KXLA, 2 p.m. M-F
 Musical Masterpieces.....KFAC, 4 p.m. M-F
 Musical Portraits.....KFAC, 12:30 p.m. M-Sa
 Musical Digest.....KGFJ, 6 p.m. M-Sa
 Musical Treasure Chest.....KHJ, 11:15 p.m. M-F
 My True Story.....KECA, KFMB, 10:30 a.m. M-F
 *Mysterious Traveler.....KHJ, KGB, 8 p.m. Tu
 KFI, 8:45 p.m. Tu
 Mystery.....KECA, 9:30 p.m. Th
 Mystery House.....KECA, 9:30 p.m. Th
 Mystery In My Hobby.....KHJ, KVOE, 7 p.m. Su
 Mystery Theme.....KFI, KFSN, 6 p.m. F
 *Name That Song.....KHJ, KVOE, 4:30 p.m. F
 Name Your Music.....KFI, 4:30 p.m. Sa
 National Barn Dance.....KFI, KFSN, 8:30 p.m. Su
 National Farm & Home.....KFI, 9 a.m. Su
 National Hour.....KFI, KFSN, 12 a.m. Su
 Nature Sketches.....KFI, 10:45 a.m. M-F
 ★Nesbitt, Norman.....KMPC, 8 a.m. M-F
 12:15 p.m. M-F
 Night Editor.....KFI, 11 p.m. M-F
 Night Life.....KNX, 6 p.m. Tu
 Nick Carter.....KHJ, KGB, 7 p.m. W
 *Nosh Webster Says.....
 KFI, KFSN, 8:30 p.m. Th
 Of Time and Music.....KFI, 9:30 p.m. Th
 Oklahoma Roundup.....KNX, 6:15 p.m. Tu
 Olympic Fights.....KIAC, 10 p.m. Tu
 One for the Book.....KNX, 2:30 p.m. Tu, Th
 1 p.m. Sa
 O'Neill, Danny.....KNX, 7:30 p.m. Sa
 Once Over Lightly.....KHJ, KGB, 2 p.m. M-F
 One Man's Family, KFI, KFSN, 11:30 a.m. Su
 Open Forum.....KNX, 10:30 p.m. Tu
 Open Hearing.....KHJ, KGB, 4:30 p.m. Su
 Opportunity House.....KMPC, 9 p.m. Su
 Opportunity, U. S. A.....KHJ, KGB, 12:45 p.m. Sa
 Our Foreign Policy.....KFI, 3 p.m. Sa
 Our Gal Sunday.....KNX, 8:45 a.m. M-F
 Pacific Lutheran Hour.....KFWB, 9:30 p.m. Su
 Pacific Story.....KFI, 7:30 p.m. W
 Parker, Frank.....KHJ, 9:45 p.m. Su
 Parsons, Harriet.....KECA, KFMB, 5:15 p.m. Su
 Pasadena Playhouse.....KXLA, 6 p.m. W

Pearce, Al.....KECA, 3:30 p.m. M-F
 ★Pearson, Drew.....KECA, KFMB, 3 p.m. Su
 People's Platform.....KNX, 9 a.m. Su
 Pepper Young's Family.....KFI, 11:30 a.m. M-F
 Perry Mason.....KNX, 10:15 a.m. M-F
 ★Peterson, Elmer.....KFI, KFSN, 5:45 p.m. W-Sa
 ★Pettengill, Sam.....KECA, 11:45 a.m. Su
 Philo Vance.....KECA, KPRO, 9:30 p.m. Tu
 Phone Ayaal, Finnegan.....KNX, 6:30 p.m. Th
 ★Pierce, Junius.....KMPC, 9:45 a.m. Su
 Pilgrims Hour.....KHJ, KVOE, 8 a.m., 8 p.m. Su
 Platter Parade.....KFWB, 10:15 a.m. Sa
 Play Ball.....KFI, 8:15 a.m. Sa
 Playground Fun.....KECA, 10:30 a.m. Sa
 Policewoman.....KECA, KPRO, KFMB, 5:45 p.m. Su
 Polling L. A.....KHJ, 1:45 p.m. Sa
 Porter, Paul.....KECA, KFMB, 9:30 p.m. Sa
 Portia Faces Life.....KFI, KFSN, 1:15 p.m. M-F
 Potter, Peter.....KMPC, 9:05 a.m. Sa
 Prevention Preferred.....KECA, 6:15 p.m. Th
 ★Private Nelson.....KNX, 4:45 a.m. M-F
 Private Showing.....KHJ, KGB, 9:30 p.m. Su
 Property Owners.....KMPC, 9:15 p.m. M
 Public Service.....KRKD, 2 p.m. M-F
 Pulse of the City.....KHJ, 2:15 p.m. Sa
 Queen for a Day.....KHJ, KGB, 10:30 a.m. M-F
 Question for America.....KECA, KFMB, 6 p.m. M
 *Quiz Kids.....KECA, KFMB, 8:30 p.m. Su
 *Quiz of Two Cities.....KHJ, 7 p.m. Sa
 Races.....KGFJ, 10 a.m. to 6 p.m. M-Sa
 Racing Line.....KWKV, 10 a.m. M-Sa
 Radio Messenger.....KGFJ, 9:15 a.m. M-Sa
 Radio Bible Class.....KHJ, KVOE, 6 a.m. Su
 ★Radio News Weekly.....KFI, 12:45 p.m. Su
 Radio, the American Way.....KECA, 4 p.m. Sa
 RCA Victor Show.....KFI, KFSN, 10 a.m. Su
 Real Life Stories.....KHJ, 6:15 p.m. M-F
 Real Story.....KECA, 6 p.m. Th
 Record Performance.....KNX, 11 a.m. M, W, F
 Record Room.....KMPC, 2:05 p.m. M-F
 Red Ryder.....KHJ, KVOE, 7:30 p.m. Tu, Th, Sa
 Regal Melodies.....KFAC, 8:45 a.m. D
 Report to Veterans.....KFI, 9:30 a.m. Sa
 Redistribution.....KECA, KFMB, 9 p.m. Tu
 Reviewing Stand.....KHJ, 9:45 a.m. Tu
 Right to Happiness, KFI, KFSN, 11:45 a.m. M-F
 Right to Shine.....KHJ, 6 a.m. M-Sa
 Road of Life.....KNX, 9:45 a.m. M-F
 KFI, 2 p.m. M-F
 Rogue's Gallery.....KFI, 3:30 p.m. Su
 Romance of Helen Trent.....KNX, 8:30 a.m. M-F
 Romance of the Rauhens.....KNX, 9:30 p.m. Su
 ★Roosevelt, James.....KIAC, 6:45 p.m. M-F
 KXLA, 9 p.m. M-F
 Rosemary.....KNX, 12:45 p.m. M-F
 Sad Sack.....KNX, 5 p.m. W
 Salt Lake Tabernacle.....KNX, 7:30 a.m. Su
 Saludos Amigos.....KGFJ, 9 p.m. M-Sa
 Sam Spade.....KECA, KFMB, 8 p.m. F
 Saturday Concert.....KNX, 5:45 p.m. Sa
 Saturday Night Serenade.....KFI, 12:30 p.m. Sa
 Schools Are Yours.....KFI, KGB, 2 p.m. Sa
 ★Schubert, Paul.....KHJ, KGB, 2 p.m. Sa
 Science of Mind.....KFWB, 10:45 a.m. M-F
 Screen Guild Players.....KNX, 6 p.m. M
 Scully, Frances.....KECA, 11:15 a.m. M-F
 Second Mrs. Burton.....KNX, 10 a.m. M-F
 Sewing School.....KMPC, 1:45 p.m. Tu
 Shining Hour.....KFI, 9 p.m. Tu
 ★Shirer, William.....KNX, 1:45 p.m. Sa
 KHJ, KGB, 3:30 p.m. Sa
 Showcases.....KFI, 10:45 p.m. D
 Show Time.....KNX, 2 p.m. Su
 Silver Theatre.....KFI, 2:30 p.m. Su
 Sincerely Yours.....KHJ, 10:30 p.m. M-F
 Sing, America, Sing.....KHJ, 10:30 p.m. M-F
 Singing Sweethearts.....KHJ, KGB, 9:30 a.m. Su
 Skyline Roof.....KNX, 7:15 p.m. M-F
 Smilin' Ed McConnell.....KFI, 8:30 a.m. Sa
 Smith, Howard.....KFI, 9:45 a.m. Sa
 Smile Time.....KHJ, KVOE, 11 a.m. M-F
 Smith, Kate.....KNX, 8 a.m. M-F
 Smith, Norwood.....KNX, 3:30 p.m. Tu, Th
 KECA, 12:15 p.m. Tu, Th
 Song for You.....KMPC, 8:30 a.m. M-F
 So the Story Goes.....KFI, 10:45 p.m. Su-F
 So You'd Like to Be in Radio?.....
 KFWB, 3:30 p.m. Su
 So You Want to Lead a Band?.....
 KECA, 7:30 p.m. Tu
 Sound Off.....KNX, 7:30 p.m. Th
 Spade Cooley Time.....KFDV, 9 p.m. D
 Spare, Frederick.....KXLA, 3 p.m. Su
 Special Investigator, KHJ, KGB, 5:30 p.m. Tu
 Spewak, Bella.....KECA, 6:45 p.m. Tu
 Sports Newsreel.....KFI, KFSN, 6:30 p.m. F
 Sports Final.....KFWB, 10:30 p.m. M-F
 Sports Page.....KFI, 10:30 p.m. Sa
 Sports Roundup.....KFI, 5 p.m. Su
 Sportsmen's Club.....KECA, KFMB, 8:30 p.m. W
 Sportsmen's News.....KMPC, 10:25 p.m. Tu-F
 Spotlight Bands.....KHJ, KGB, 6:30 p.m. M, W, F
 Spottite on America, KGB, KFMB, 7 p.m. F
 St. Louis Municipal Orch.....KNX, 3 p.m. Sa
 Standard Hour.....KFI, KFSN, 7:30 p.m. Su
 Stars in the Spotlight.....KHJ, 5:45 p.m. Su
 Stars Over Hollywood.....KNX, 8:30 p.m. Sa
 State Senator.....KNX, 7:30 p.m. M
 Stella Dallas.....KFI, KFSN, 12:15 p.m. Tu
 ★Sterling, Dr. Wallace.....KNX, 9:30 p.m. Th
 Story Teller.....KGFJ, 5 p.m. Su
 Strange As It Seems.....KGFJ, 5 p.m. Su
 Strollin' Tom.....KFWB, 7:45 p.m. Tu-F; 2:15 p.m. Su
 Stamp the Authors.....KECA, KPRO, 7:30 p.m. Su

Styles, Hal.....KFWB, 3:30 p.m., 7 p.m. Su
 Successful Gardening.....KECA, 9:15 a.m. Su
 Sullivan, Ed.....KECA, KFMB, 8:15 p.m. M
 Summer Serenade.....KFI, 8:15 p.m. Tu
 Sunday Evening Club.....KECA, KFAC, 9 p.m. Su
 Sunday Eve Party.....KECA, KPRO, 2 p.m. Su
 Sunday Favorites.....KHJ, KGB, 9:45 a.m. Su
 Sunday Vespers.....KNX, 11:15 a.m. Su
 Sunrise Salute.....KFI, KFSN, 6:15 a.m. M-Sa
 Supper Club.....KFI, KFSN, 7 p.m. M-F
 *Surprise Party.....KNX, 11 a.m. Tu, Th
 Surprise Theater.....KNX, 7:35 p.m. Su
 Superman.....KHJ, KGB, KVOE, 5:15 p.m. M-F
 Suspense.....KNX, 8 p.m. Th
 Sweeney and March.....KNX, 8:30 p.m. F
 ★Swing, Raymond Gram.....
 KECA, 4:15 p.m.; 10:30 p.m. W-F
 Take it from There.....KECA, 7 p.m. Tu
 *Take it or Leave it.....KNX, 6 p.m. Su
 Talbot, Dr. Louis.....KFDV, 11:35 a.m. M-F
 Tales of Foreign Service.....KFI, 7:30 p.m. Sa
 Tapestries of Life.....KNX, 9:30 p.m. Tu
 Tate, Barbara.....KNX, 4:15 p.m. M-F
 Taylor, Henry J.....KHJ, KGB, 9:45 p.m. M-F
 Taylor, Mary Lee.....KNX, 10 a.m. Sa
 Tea Time Serenade.....KECA, 4:30 p.m. M-F
 Teen and Twenty Time.....KMPC, 5:05 p.m. M-F
 Teen Timers Club.....KFSN, 10:30 a.m. Sa
 Teen Tune Sesh.....KHJ, 1:30 p.m. Sa
 Telephone Hour.....KFI, KFSN, 8 p.m. M
 Templeton, Alec.....KFI, 4 p.m. Su
 Templeton, Dick.....KHJ, KGB, 5:15 p.m. Su
 Tena & Tim.....KNX, 10:45 p.m. M-F
 Tennessee Jed.....KECA, 3:45 p.m. M-F
 Terry & the Pirates.....KECA, KFMB, 5 p.m. M-F
 Texaco Theater.....KNX, 5:30 p.m. Su
 That's a Good Idea.....KNX, 8 p.m. Tu
 That's Life.....KNX, 6 p.m. Th
 Theater of Romance.....KNX, 1:30 p.m. Tu
 Theater of Today.....KNX, 8 a.m. Sa
 The Falcon.....KHJ, KGB, KVOE, 8:30 p.m. Tu
 The Sheriff.....KECA, KFMB, KPRO, 6:30 p.m. F
 These Make History.....KFI, 12:30 p.m. Th
 Thirty Seconds to Go.....KHJ, 9 a.m. Tu, Th
 *This Week Around World.....KFAC, 8 a.m. Tu
 This Woman's Secret.....KFI, KFSN, 9:45 a.m. M-F
 Those Websters.....KHJ, KGB, KVOE, 2 p.m. Su
 Thought for Today.....KNX, 10:30 a.m. M-F
 KFWB, 9:10 p.m. M-F
 Three Men on a Mike.....KFWB, 2:30 p.m. M-F
 Tillamook Kitchen.....KFI, KFSN, 10 a.m. Sa
 Time for Reason.....KNX, 10:45 p.m. Su
 Times Information.....KFI, 8 p.m. Tu
 To Live in Peace.....KECA, 6:30 p.m. Sa
 Today in History.....KMPC, 1:30 p.m. Tu-F
 Today's Children.....KFI, KFSN, 10:15 a.m. M-F
 ★Tomlinson, Edward.....KFI, 2:45 p.m. Sa
 Town Meeting.....KECA, KFMB, 8:30 p.m. Tu
 Traffic Tribunal.....KFI, 9:45 a.m. Sa
 Treasury Band Stand.....KFI, 11:30 p.m. Sa
 ★Trout, Robert.....KNX, 2:45 p.m. M-F
 True Detective.....KHJ, KGB, 12:30 p.m. Su
 Try to Find Me.....KECA, KFMB, 1:15 p.m. M-F
 Turn of Time.....KHJ, 9:45 a.m. M-F
 Twenty Questions.....KHJ, 8 p.m. Su
 Twilight Tales.....KMPC, 4:45 p.m. Tu, Th
 Under Arrest.....KHJ, KGB, 1 p.m. Su
 Vacation With Music.....KFI, 8:30 p.m. Tu
 Valiant Lady.....KNX, 2 p.m. M-F
 Vio and Sade.....KHJ, KGB, 8:30 p.m. Th
 Voice in the Night.....KHJ, 7 p.m. F
 Voice of Firestone.....KFI, KFSN, 8:30 p.m. M
 Voice of Health.....KFAC, 9:15 a.m. M-F
 Voice of Mexico.....KWKV, 6 a.m. M-F
 Voice of the Moment.....KXLA, 8 p.m. Sa
 Voice of the Nation.....KFWB, 9 p.m. M-F
 Voice of Prophecy.....KHJ, KGB, 9 a.m. Su
 Waiting for Phyllis.....KHJ, KXN, 7 p.m. M-F
 Wake Up and Smile.....KECA, 8:15 a.m. Sa
 Waltz Time.....KFI, KFSN, 9 p.m. F
 Warin, Fred.....KFI, KFSN, 8 a.m. M-F
 KFI, KFSN, 8:30 p.m. Tu
 Warriors of Peace.....KECA, 7 p.m. Su
 ★Washington Inside Out.....KECA, 10:15 a.m. Su
 We, the Guilty.....KECA, KFMB, 7 p.m. Su
 Weird Circle.....KECA, 9:30 p.m. W
 ★Welles, Orson.....KECA, 10:15 p.m. Sa
 Welles, Orson.....KNX, 6 p.m. F
 Welles, Orson.....KFI, 10:30 p.m. Sa-F
 ★Wells, Carveth.....KFI, 10:30 p.m. Sa-F
 Westeners at Work.....KNX, 9 p.m. F
 What Do You Say?.....KFI, 3:45 p.m. M-F
 What I Would Say.....KNX, 8:30 p.m. Tu
 What's Doin', Ladies?.....KECA, 2 p.m. M-F
 What Veteran Wants to Know.....KHJ, 10 p.m. Su
 ★Wheeler, Burritt.....KNX, 11:30 a.m. 3 p.m. M-F
 When a Girl Marries.....KFI, KFSN, 1 p.m. M-F
 Whistler.....KNX, 9 p.m. M
 Whiteman, Paul.....KECA, KFMB, 9 p.m. M
 Whiting, Margaret.....KFI, KFSN, 1:30 p.m. Tu
 Whoa Hill Club.....KECA, 5:30 p.m. M-F
 ★Wildier, Alvin.....KECA, 4:45 p.m. M-F
 KECA, 8:15 p.m. Tu
 Willson, Meredith.....KFI, KFSN, 8 p.m. Th
 ★Win, Place or Show.....KECA, 7:30 p.m. Sa
 Wings Over Jordan.....KNX, 7:05 a.m. Su
 Wismer, Harry.....KECA, 4:15 p.m. Sa
 Young.....KECA, KPRO, KFMB, 6:55 p.m. M-F
 Woman in White.....KFI, KFSN, 10:30 a.m. M-F
 Women's Page.....KFWB, 4 p.m. F
 Woman's World.....KXLA, 10:30 a.m. M-F
 Word of Prophecy.....KGB, 6:05 p.m. M
 ★Wyatt, James.....KNX, 11 p.m. M-Sa
 You Were There.....KFI, 12:45 p.m. Sa
 Young, Norma.....KHJ, 3:15 p.m. M-F
 Young Dr. Malone.....KNX, 9:30 a.m. M-F
 Young People's Church.....KHJ, 7:30 a.m. Su
 Young Wilder Brown.....KFI, 12:45 p.m. M-F
 Your Baby.....KFWB, 9:30 a.m. M-F
 Yours Sincerely.....KNX, 8:30 a.m. M-F
 Ziff, Sid.....KFAC, 10 p.m. M-F

A Woman's Place Is in Radio

(Continued from Page 3)

of that time, I also managed to secure some microphone assignments.

How did I get my first break? Once at a party, Larry Allen (then of NBC Artists Service) heard one of my characterizations. Very profoundly he suggested I come in to see him at his office the following morning. I did. Just a few days after this incident came a call for an audition—a one-woman show. There must have been at least 25 women there. The process of elimination went on for several days until finally two were left from which to choose. One was an older woman who had had much experience with "one-woman" shows. The other was I, as a comparative unknown—and you know what that means in radio. Did I get it? No, she did. I remember Larry Allen's remark before the finals: "I don't know how you've gotten this far, Floretta. You must have something—it must be your sublime ignorance that has carried you through."

And that audition was all to the good, because I was kept quite busy on this show and that . . . but I'd had a taste of what it would mean to have my own show. That was what I wanted. Eventually there came along a one-woman show for Tea Garden Products, then another for Caswell Coffee Company (CBS Net).

During the time these shows were on, I continued to hold my job in the attorney's office. I wanted to come to Hollywood so I needed a substantial savings account. Before the Hollywood trip materialized, however, ill health and hospitalization had eaten away my savings account, and several more years passed, with several more radio programs sprinkled throughout them, before I was able to make my way to Hollywood. I arrived in the southern California city in 1941.

Lecturer

Whoops! Now what . . . I had to make good. It's not easy to break through the inner circle here, but I made the usual rounds; wrote the usual letters; had the usual interviews; and the usual waiting for a call. My first was a commercial on the Al Pearce Camel show.

One day a call came through that wasn't for a radio job, but I answered, with the result that, from October of 1942 to June of 1943, I played the role of lecturer at North American Aviation on related beauty subjects, the primary purpose behind the project being that pride in one's appearance brings greater pride in one's work. The actual knowledge I gained from this assignment I have incorporated into

a show idea for a daily serial which NBC now has packaged for sale. It's called "Life Unlimited."

Following the above job, I was determined to work out a show of my own. "Remember with Floretta" was the result, an idea based on the premise that all memories are good—unhappy or otherwise. It's easy to understand the value in happy memories, but the unhappy periods, they serve, too. It's all in knowing how to make use of them. We all have more strength and courage than we realize.

At present, "Remember" is not on the air, but I have hopes it will be soon again. Now, and for the past year, I have been bringing radio listeners "The Musical Jewel Box," music and stories about famous jewels and jewelry traditions. Sponsored by the Macy Jewelry Company, it is heard on KFAC, Monday through Friday, 7:30 p.m.

I've been able to do most of my own writing for the various radio shows which I have created. It's been work, and is, but it's worth it to have helped prove that a woman can make a place for herself in radio—other than as a singer, dramatic actress, or in the field of home economics.

I've continued working also as a dramatic actress on various shows, but naturally, haven't been able to "pound that beat" as much as I would like.

What other tid-bits would you like? I eat practically anything, excluding hominy—now, take rare

(Please Turn to Page 35)

Back With the Gang

(Continued from Page 3)

ugly enough. You can see I wasn't too disappointed!"

Byron is a comparative rarity in that he's a self-taught actor. "Oh, I went to the Hollywood High dramatic class, and didn't learn a thing. I didn't pay any attention. In fact, I don't even know what they taught." Byron's great love of radio, though, made him study the techniques of different actors. A study which he made so thoroughly that, when he auditioned for the first time he won the lead opposite Margaret Sullavan in a Norman Corwin radio drama. He was a junior in high school at the time. "And the really amazing thing about it was," he smiled, "the fact that everybody heard me—even the producers." Roles in the distinguished aircasts of Orson Welles and Arch Oboler followed. Byron grew a moustache six years ago when a producer suggested that it would make him look older. "I've had it ever since," he said, "and now they never think of me as a juvenile."

A Fan, Too

If he had his own show, Byron's ambition would be to play a completely different part every week. "Not always the lead," he added,

"And, oh yes, I'd give every actor in the cast *air credit!*" New York radio actor Everett Sloane and Hollywood actors Elliott Lewis and Lou Merrill he picks as his favorite portrayals of drama. Of all men in radio, he most respects Norman Corwin.

"Conquest," "Michael Shane," "Don't You Believe It," "Romance of the Ranchos" and "Cisco Kid" are some of the shows on which you've been hearing Byron lately. We can't tell you what type of character he plays, because he might turn up as an old man, a murderer, a victim, a doctor or a romantic lead.

To those anxious to break into radio Byron says that equal amounts of perseverance, talent and good luck are necessary. These Byron has had in his interrupted radio career, and something more—a really undying love for the medium of radio. If he wasn't an actor, he'd be the country's number one fan!

RADIO WEST

(Continued from Page 25)

on civic interests. Tinkham, long-time radio executive, plans to complete subdivision of his tract and his own modernistic home on the Estates. Then, he says, he'll be ready to tackle another radio assignment.

Paternal Pride

Have you noticed a new lilt in KGFJ's "Musical Digest" emceeing? Maybe you've already guessed it, but in case you haven't, emcee David Ballard and his wife, Lorraine, have a wee Lorraine who's throwing all her six pounds, eight ounces, into singing tiny arias.

And another new papa is Hank Caldwell, featured on KMPC's "Pappy Cheshire" program. The Caldwell's baby has been named Karen.

Two-Way Career

Our office had a pretty visitor the other afternoon, in the person of brunette Helen Gerald (whose portrait graces Bruno's Vine Street window currently). Nineteen-year-old "Corliss Archer-y" Helen enthused over her first year in Hollywood radio (during which you've been hearing her on such shows as "Romance of the Ranchos," "Cisco Kid," "Murder Is My Hobby" and "The Great Gildersleeve"), and over her camera chores as Harryavenport's granddaughter in "G. I. Brides" and as the ingenue lead of "Gay Cavalier." Her exuberant youthfulness notwithstanding, Helen is an acting veteran. She's been emoting at a microphone ever since she was six!

New "Electric Hour"

Nelson Eddy will not return in September as the star of the "Electric Hour". Instead Phil Spitalny and his "Hour of Charm" all-girl orchestra will be presented in a new series. Starting September 29, the show will originate in New York except for a series of personal appearances planned for this winter.



—ABC Photos



▲ **THE COMMENTATOR-COLUMNIST EMPLOYS** a staff of sixteen people. Here, he confers with his secretary Frances Fritz (left) and his assistant, Brooks Warfel.

▲ **OF THE OPEN LETTERS** he has addressed to some twenty stars during the first five months of this year, Fidler estimates that four or five of the recipients have registered protests.

Sunday, 5:30 p.m.
ABC—KECA-KFMB

"And I DO Mean YOU!"

Jimmy Fidler Says He Doesn't Dislike Anyone, Thinks He Leads a "Live and Let Live" Life

By Evelyn Bigsby

I DON'T think anyone could live a more 'live and let live' life than I do!" So stated radio gossip-columnist Jimmy Fidler, in answer to Radio Life's question about his attitude toward his fellow men.

"I dislike uncleanness," he continued. "A person can be clean even if he has to go to the river to bathe. I dislike greed and selfishness. By that I don't mean I'm not greedy or selfish. I may be, and don't know it.

"But there's nobody in the world today I dislike. If they don't like me, it's not important."

It has taken Fidler many years to reach this philosophical state of mind. When he says "it's not important," he means that to him, (Please Turn to Page 35)

▼ **LUNCH HOURS AREN'T WASTED.** It's a sure thing that Fidler is garnering some good material from Eric Johnston, president of the Motion Picture Association of America, and Byron Price, MPAA director of public relations, as they dine together at the Brown Derby.

▼ **FIDLER'S VOLUMINOUS FILES ARE** filled with nostalgic memories of his many years as one of filmland's top reporters. Here, with Miss Warfel and his writer, Eric Ergenbright, Jimmy reminisces over an autographed photo of the late Jean Harlow.



Early Bird Programs

Here Are Personalities Who Make Your Listening From 6 to 8 a.m. Informative, Musical, Humorous

YOU asked for it, and we're herewith happy to fulfill your requests for a schedule and pictures of your air fare during the early-morning hours between six and eight a.m.

Thank you for your letters in appreciation of our "In the Still of the Night" layout, which informed you of your night-time dial selections. We hope this four-page lineup of dawn shows meets with your approval as well.



RALPH LANGLEY MANAGES TO STIFLE a stubborn yawn at 5:30 a. m. when he brings to KECA dialers "Cousin Ralph's Musical Clock". Langley is also an able newscaster, heard delivering the station's Monday through Saturday 7:00 a. m. edition of the news.

BOB GARRED NEWSCASTS at the KNX microphone at 7:30 a. m., Monday through Saturday.



DR. ERNEST C. WILSON, pastor of the Christ Church Unity of L. A., conducts the "Unity Daily Word" program on KMPC, Monday through Friday, 7:15 a. m.



Your Early Morning Listening Schedule

6:00-6:15	Su	KFI Treasury Salute
6:15-6:30	Su	Songs of Faith
6:30-7:00	Su	Tapestry Musicale
7:00-7:30	Su	Highlights of the Bible
7:30-7:45	Su	Radio Edition of the Bible
7:45-8:00	Su	Paul Page
6:00-6:15	M-Sa	News
6:15-6:30	M-Sa	Standard Farm Highlights
6:30-6:45	M-Sa	Tom Owens
6:45-7:00	M-Sa	News
7:00-7:15	M-Sa	Taylor Made Melodies
7:15-7:30	M-Sa	Fleetwood Lawton
7:30-7:45	M-Sa	Sam Hayes
7:45-8:00	M-Sa	Platter Party
6:00-7:00	Su	KNX Church of the Air
7:00-7:05	Su	News
7:05-7:30	Su	Wings Over Jordan
7:30-8:00	Su	Salt Lake Tabernacle
6:00-6:15	M-Sa	KNX Farm Journal
6:15-6:45	M-F	Sunrise Salute
6:15-7:00	Sa	Sunrise Salute
6:45-6:50	M-F	News
6:50-7:20	M-F	Sunrise Salute
7:05-7:15	Sa	Sunrise Salute
7:20-7:25	M, W, F	Record of the Day
7:20-7:25	Tu, Th	Bank of America
7:15-7:30	Sa	Show Time
7:25-7:30	M-F	Stork Club
7:30-7:45	M-Sa	News, Bob Garred
7:45-8:00	M-F	News, Nelson Pringle
7:45-8:00	Sa	Johnny Murray
6:45-7:00	Su	KECA News
7:00-7:30	Su	Message of Israel
7:30-8:00	Su	Southernaires
5:30-6:30	M, Tu, Sa	Cousin Ralph's Musical Clock
5:30-6:25	W-F	Cousin Ralph's Musical Clock
6:25-6:30	W-F	Post Parade
6:30-6:45	M-Sa	News
6:45-7:00	M-Sa	Fleetwood Lawton
7:00-7:15	M-Sa	News
7:15-7:30	M-Sa	Music



↑ **IT'S NEVER TOO EARLY FOR A LITTLE "horse-play"** on KNX's "Sunrise Salute". Singer Bob Ellis is being given a "hot foot" by Bob Franklin and John Daly, while Bob Hamilton, Maureen O'Connor and Bill Wardle watch the fun.



↑ **ON KECA'S DAWN PATROL** are Beverly Gardner, Maurie Starrrels and Bob Cottingham, to prepare the station's early-morning newscasts. Bob eyes the teletype while Beverly sets to work at the typewriter keyboard.

Your Early Morning Listening Schedule

7:30-7:45	M-F	James Abbe Observes
7:30-7:45	Sa	News
7:45-8:00	M-F	Zeke Manners
7:45-8:00	Sa	Saturday Serenade
		KHJ
6:00-7:00	Su	News and Music
7:00-7:30	Su	Radio Bible Class
7:30-8:00	Su	Young People's Church
6:00-7:00	M-Sa	Rise and Shine
7:00-7:15	M-Sa	News
7:15-7:30	M-Sa	Rise and Shine
7:30-7:45	M-Sa	Music by Rexall
7:45-8:00	M-Sa	News
		KMPC
6:00-6:15	M-Sa	News
6:15-6:45	M-Sa	Farm and Home Hour
6:45-7:00	M-Sa	Sunny Side Up
7:00-7:05	Su-Sa	News
7:05-7:30	Su	Garden Hints
7:05-7:15	M-F	Fun at Breakfast
7:05-7:30	Sa	Frankie Carle (recorded)
7:15-7:30	M-F	Unity Daily Word
7:30-8:00	Su	Radio Bible Class
7:30-7:45	M-Sa	Western Stars
7:45-8:00	M-F	Bing Crosby Songs
7:45-8:00	Sa	This Is Our Duty (American Legion Program)
		KFWB
6:00-7:45	Su	Sunday Morning Concert
7:45-8:00	Su	News
6:00-7:00	M-Sa	Start the Day Right
7:00-8:00	M-F	Lou Marcelle
7:00-7:30	Sa	Newsreel
7:30-7:45	Sa	Music
		KFAC
6:00-7:00	Su	Hymns
7:00-7:30	Su	Music
7:30-8:00	Su	Funny Paper Man
6:00-7:00	M-Sa	Wake Up With a Song
7:00-7:30	M-Sa	Pastor Reynolds
7:30-7:45	M-Sa	News
7:45-8:00	M-Sa	Music

(Continued on Next Page)

↓ **CHARLES STONE COMES** to the KMPC microphone at 6:15 a. m. with the "Farm and Home Hour", at 6:45 with "Sunny Side Up", at 7:45 with "Bing Crosby Songs".



↓ **LOU MARCELLE IS ORIGINATOR**-conductor of the "Maytime Show", heard at 7:00 a. m. on KFWB, Monday through Friday.



Page Thirty-One



KNX's "SUNRISE SALUTE" producer, Seymour Berns, gives the show's engineer, Hal Lindquist, a strong cup of coffee to aid him in putting the dawn broadcast on the air.



KLAC'S SIX A. M. newscaster is Ed Hargrove, who has to be at the station by 4 o'clock to assemble his material.



AT 6:45 A. M., Fleetwood Lawton comes to the KECA microphone, Monday through Saturday, to analyze the latest news.



MUSIC OF LATIN AMERICA is brought to KWKW's dialers by Chelo Silba, Enrique Hoyos and Eva Quintanar.



FRANK HEMINGWAY PRESENTS a novel newscast at 7 a. m. on KHJ, Monday through Saturday.

BILL STULLA HANDLES the "Standard Farm Highlights", Monday through Saturday, 6:15 a. m., KFI.



Your Early Morning Listening Schedule

(Continued From Page 31)

6:00-6:30 Daily
6:30-7:00 Daily
7:00-8:00 Daily

7:00-7:10 Su
7:10-8:00 Su
6:00-6:10 M-Sa
6:10-7:00 M-Sa
7:00-7:10 M-Sa
7:10-8:00 M-Sa

5:00-7:00 M-Sa
6:00-7:00 Su
7:00-8:00 Su
7:00-7:15 M-Sa
7:15-7:30 M-Sa
7:30-8:00 M-Sa

6:00-7:00 Su
7:00-7:15 Su
7:15-7:30 Su
7:30-8:00 Su
6:00-6:30 M-Sa
6:30-6:45 M-Sa
6:45-7:30 M-Sa
7:30-7:40 M-Sa
7:40-8:00 M-Sa

6:00-6:45 Daily
6:45-7:00 Daily
7:00-7:45 Su
7:45-8:00 Su
7:00-7:15 M-Sa
7:15-8:45 M-Sa

6:00-6:15 Su
6:15-6:30 Su
6:30-7:00 Su
7:00-8:00 Su
6:00-7:00 M-Sa
7:00-8:00 M-Sa

KGFJ

Rancho Roundup
Bienvenidos Amigos
Music Moderne

KLAC

News
Sunday Concert
News
T. Texas Tyler's Record Rodeo
News
Jeff York and Rufus Jones

KXLA

Sunway Show
National Message
Morning Melodies
Bing Crosby Records
News
Morning Melodies

KRKD

Music
News
Music
Good News Hour
Cathedral Hour
News, Douglas
Early Riser
News
Early Riser

KFVD

Let's Get Going
News
Morning Serenade
Savior of All
Morning Serenade
Wakeup Ranch

KWKW

Latin Moods
Treasury Salute
Rev. Quintana
Rev. Chavira
Voice of Mexico
Hoyos Hour



THE KNX "FARM JOURNAL" AIRS Monday through Saturday at 6 a. m. Interviewer Peter Robeck (right) gives his listeners the latest agricultural tips.



AL JARVIS ADMIRES THE AWARD GIVEN TO T. Texas Tyler by Top Hand Magazine for being "the most valuable cowboy entertainer". KLAC listeners hear Tyler emceeing a "Record Rodeo" Monday through Saturday, 6:10 a. m.



RED ROWE CONDUCTS the "Western Stars" musical program, 7:30 a. m., and "Fun at Breakfast", 7:05 a. m., both on KMPC.

"IT'S A NEW DAY" BRINGS TO THE KLAC microphone Jeff York and his friend, Rube's "Hot Shot" Jones. Yes, York is the man who does all those voices you hear on this early morning menu of recorded music and humor.



"START THE DAY RIGHT" brings Maurice Hart to the KFWB microphone at 6 a. m., Monday through Friday, with recorded music.

"JOHNNY MURRAY TALKS It Over" on KNX, Saturdays at 7:45 a. m.



KFI'S NEWS EDITOR, Pat Bishop, delivers the 6:00 a. m. and 6:45 a. m. editions of the news on that station Monday through Friday.

NELSON PRINGLE REPORTS the latest headlines for CBS dialers at 7:45 a. m., Monday through Friday.

JERRY LAWRENCE EMCEES a program for wee tots in the wee hours on KNX. Show is called "Stork Club."

BOB ADAMS DELIVERS the 6 a. m. and 7 a. m. newscasts for KMPC's early-morning audience.



SEEN ON THE RADIO SCENE

King For a Day

Masculine Ruler Crowned as Nation Pays Fathers Tribute



➡ **WHAT'S WRONG WITH ME?**, demands "Queen for a Day" Emcee Jack Bailey as the Goldwyn Girls shower their kisses on the newly-elected King William. Left to right: Karen X. Gaylord, Sgt. Parker, Deannie Best, Mike Mauree, Emcee Bailey.



➤ **HIS ROYAL HIGHNESS**, "King for a Day", was the title conferred on Army Sergeant William Parker by a jury of five men judges when the "Queen for a Day" airer held its annual Father's Day broadcast on June 14, 1946, with all men contestants. Producer Bud Ernst presented him with his silver scepter while Emcee Jack Bailey described King William's red velvet and ermine robe and jeweled crown to the listening audience. "Queen for a Day" is heard Monday through Friday over Mutual, 10:30 a. m.

➤ **"YOUR WISH IS OUR COMMAND"**, chorus the Goldwyn beauties who acted as ladies-in-waiting to "King" Sgt. Parker. Left to right: Jack Bailey, Martha Montgomery, Betty Cargyle, Sue Casey, Deannie Best, Karen X. Gaylord and Mike Mauree, while His Royal Highness stretches out leisurely among the many gifts presented him on the special Father's Day show.

➤ **A DONKEY-DRAWN CHUCK-WAGON**, provided by Gene Autry, conveyed the lucky Sergeant on his twenty-four-hour round of thrills, including a visit to the Autry rodeo. In the wagon with King William are escort Harry Mynot and contestant Joe Wong.



"And I DO Mean YOU!"

(Continued from Page 29)

toting grudges is a waste of time and effort.

Likes "Normalcy"

"Lots of people dislike me," he went on. "Everybody doesn't like Fidler. But it's a man's or woman's own business whether or not he likes me."

What the columnist likes in other people is "normalcy." "I'm an average person," he admitted. "I live in a small house . . . I have a baby . . . I like golf, swimming . . . am not a big gambler . . . not a big drinker . . . not a big night-clubber."

By nature, Fidler is a nervous person and his tension work accentuates this. Last summer, he had run himself so far to the ground that his doctor forbade his continuance on the air unless he took time out to recharge himself.

This year, as he approached his vacation, Jimmy was nervous, but not as much so as last year, for he has followed a schedule of golf and romping with his daughter and has left more work in the hands of his large staff.

The Fidler personnel is divided into three sections:

1. The news and material collectors—five steady employees—six occasional.
2. The editorial group which works on Fidler's newspaper column—two persons.
3. The discussion and comment group on radio—three persons. These meet with Jimmy for about two hours every Thursday to discuss ideas for his Open Letter and Editorial. Each in the group reads every important newspaper and column in an effort to cull provocative items.

20% Good

To Fidler, good material is the type folks discuss around the luncheon table. It's stimulating, conducive to controversy and definite opinions. Of the stuff gleaned by his office, Fidler eliminates seventy-five to eighty per cent. About sixty per cent is uninteresting or old. Fifteen or twenty per cent is otherwise unsuitable.

Sometimes Fidler tries to guess the news. Certain facts point, for instance, to a marital break-up. The facts are so numerous and so certain, the conclusion seems inevitable. He cites as an example, the Martha Scott-Carlton Alsop split-up, which he predicted with certain facts at hand. This was promptly denied, soon substantiated. The recent Page Gilman divorce was prophesied likewise, immediately denied, "but five days later," commented

Fidler, "Mrs. Gilman filed suit for divorce. Of course I can't blame a couple for denying a rift. Maybe they're still hoping to patch things up."

15% Wrong

As to his predictions, Fidler estimates he's right eighty-five per cent of the time. Often it seems that he has made a mistake, as when he announced the Cary Grant-Barbara Hutton divorce. "Both Cary and his lawyers called me and asked for a retraction. I made one when convinced I was wrong. But soon after, Grant and his wife did separate."

Twice Fidler has been sued: Once by Constance Bennett and again in the "Scarlet Street" case, now pending. Suit against him has been threatened a dozen times.

Asked about the Bennett suit, Fidler replied: "Frankly, I don't know why she sued. I still don't know. It was a conglomeration of things, but the thing that probably irritated her most was a New Year's Open Letter in which I had Resolutions I Would Make If I Were a Star. For Miss Bennett I said: 'Resolved that the only splinters you get on the ladder of fame are those you get sliding down.'"

For the first five months of 1946, during which Fidler has addressed Open Letters to twenty stars, four or five have registered protests. Few call him personally. Generally, he hears about the star's disfavor from other persons. Fidler does remember, however, that Martha Raye and Pat O'Brien were two who thanked him for his criticism. (Martha was taken down the line for her carousing in night clubs. Jimmy can't remember why he lit out on O'Brien, "but," he says, "it was the beginning of a good friendship".)

Tipsters

The mail averages 1500 letters weekly in winter and five hundred in summer. They both agree and disagree with Fidler. Most letters come from fans, fan clubs, fanatics. The one issue which has elicited most mail response is his "campaign to clean up the screen." Agreeing with the columnist on this have been government officials, professional men, and heads of youth groups.

In addition to his paid staff, Fidler has a corps of unpaid tipsters—hat check girls, nurses, waiters, etc. An anonymous scribbled note tucked in his mail box gave him the lead on Priscilla Lane's marriage and a similar note put him on the trail of the divorce in San Bernardino.

He's often held up scoops for vital reasons—one of them friendship. The Wayne Morris divorce action went unmentioned as a Fidler scoop because of the friendship between Morris and Fidler.

Jimmy considers his Errol Flynn scoop his biggest, along with the Clark Gable divorce. He got the tip on Flynn from a nurse in Mexico City, who relayed the information

of Nora Eddington and of Flynn visiting her in the hospital. It cost Fidler \$125 in phone calls to check the facts and \$50 more to hire someone to check personally in Mexico City. He paid the nurse \$50 for the tip ("fifty dollars was worth more than \$50 in Mexico"). Twice Fidler has paid \$100 for hot leads.

Reverting to the question of liking and disliking persons, of being liked and disliked, we asked Fidler how he and Errol Flynn stood at present.

"We're friendly," he answered. "Flynn was being put up for membership in Lakeside Golf Club and the rumor was going the rounds I would black-ball him. I wrote the club a letter, saying I had no such intention. Flynn was admitted. The next time we met at the club, he thanked me.

"Yes, we're friendly now. But that still wouldn't stop me from writing an Open Letter about him tomorrow."

A Woman's Place Is in Radio

(Continued From Page 28)

roast beef and Yorkshire pudding and you have something, although pot roast gives it a run for its money; am an avid reader of mystery novels and historical novels; I try to keep abreast of what's going on in the world, but do well to keep up with the daily newspapers; my hobby is cooking; and I design most of my clothes; favorite color is gray for wearing apparel; one day I hope to have a living room in chartreuse and deep plum with yellow accents; my mother's parrot, who recognizes me the moment he hears my voice, regardless of how many years have passed between visits. At the sound of my voice he begins calling "Florie" (that's what my parents call me). Irving Berlin and I have something in common—our pet tune is "Always"; I fear my taste in music is rather simple; I must have melody, and I can't stand blaring, blaring boogie-woogie bands. I'll take Bing Crosby any time; my favorite screen actress is Margaret Sullavan; screen actor . . . well, maybe Fred MacMurray.

Advice

My advice to all the little kiddies trying to make their way is just set your sails right, be sure you are equipped to guide your boat, never kid yourself about your own capabilities—and you'll reach harbor.

And I really mean it when I say at the close of my broadcast: "Thank you for being with me." I am grateful and I feel very keenly a responsibility to my listeners. I've had many wonderful letters during the years I've been on the air—letters of appreciation that have given me so much.

THESE NEED NOT HAVE DIED!

COULD modern medical science have prevented George Washington's sudden death? Could modern insulin-shock treatments have cured Nero's insanity? How has medicine progressed?



In cooperation with the Los Angeles County Medical Association, KGFJ presents the vitally dramatic series

"IF THEY HAD LIVED TODAY"

depicting the lives and untimely deaths of Beethoven, Chopin, Napoleon, Poe, and other notable figures of history. Featuring

Stanley K. Cochems

Executive Secretary

Los Angeles County Medical Association

5:45 to 5:55 P.M. MON., WED., FRI.



KGFJ
Hollywood House
1230 KC

Sunset and Vine, Hollywood • Thelma Kirchner, Manager