

PROGRAMS FOR WEEK BEGINNING JUNE 16

# RADIO *Life* 5¢



TOMMY COOK

"Take It From Him"

Page 29

SPECIAL: YOUR SCHEDULE FOR SUMMER LISTENING

[www.americanradiohistory.com](http://www.americanradiohistory.com)

# The Ear Inspires the Pen

Mrs. Orene Riley, 123 1/2 North Newlin Avenue, Whittier, Calif.

Sirs: Will you please tell me why Roy Acuff, Oswald and Rachel are not appearing in "Grand Ole Opry"? They are favorites of ours and the program isn't nearly so good without them.

*They are now on a personal appearance tour. Red Foley is replacing Roy Acuff on the program.*



Leona Frala, Santa Ana, Calif.

Sirs: Here are some random thoughts around the dial:

I don't like Bob Hope any more. Suddenly his loud, brassy mannerisms irk me no end.

I like the new "Nicky" on "One Man's Family". I was agreeably impressed by the fine restrained performances of his initial appearance. A socko mike personality.

I can't stand Rudy Vallee. He works hard. . . but he's so dull, stiff and uninspired. He must have a good agent.

I like to hear Bing. He's so nonchalant and so g-o-o-o-o-d!

"Soap operas" are like the drink

habit. I've sworn off a dozen times. They're incredibly stupid and infantile. Confidentially, what do you think will happen to "Dr. McVicker" on "Road of Life"?

*Confidentially, WE think he'll have just as many listeners as ever—including Reader Frala.*



Mrs. K. Trager, 707 West 85th Street, Los Angeles, Calif.

Sirs: Why don't we have more organ music? Everyone I know seems to wonder the same thing. I love it and I think Irwin Yoe and Ray La Pere are swell. . . Old favorites are wonderful on a pipe organ.

I would love to see a picture of the cast of "Our Gal Sunday". . . Also Chi-chi, Stephen and Papa David in "Life Can Be Beautiful".

I think Jack Bailey and Cliff Arquette are the two best masters of ceremonies on the air.



Mrs. Laurence Cooper, 12725 Greene Ave., Venice, Calif.

Sirs: Your articles about "behind the scenes" people are especially welcome. I would also like to agree with the reader who praised the clever script writers. Without these "teammates" many prominent radio stars would be hard put to maintain their popularity rating.

Maybe those who abhor tinny music would enjoy Johnnie Neblett's stories on KHJ, 10:45 p.m. Carveth Wells is excellent. . .

Two programs that we liked have disappeared—pht!—"Tello-test" and "His Honor, the Barber." Just when we were almost finding out who "Corny" and "Bill" were. It was so unusual to have a good program like that so late in the evening. . . it was like water to a parched tongue, and we are left thirsty by its going.

*"Corny" was played by little Anne Whitfeld who is heard as "Bunny" on "Phone Again, Finnegan" and "Penelope" on "One Man's Family." "Bill" was played by Eddie Firestone, Jr. It's uncertain, as yet, whether "The Barber" will return.*



Florence E. Baldwin, 1937 West 41st Drive, Los Angeles, Calif.

Sirs: My husband and I never listen to any program that advertises laxatives. . . but there is one program on the air. . . whose advertising of a dentifrice is the most disgusting of all.

Every day I listen to "Bride and Groom". . . being the sentimental type, many times I have tears in my eyes. . . but while the real ceremony is going on, here comes the Milk of Magnesia Dental announcer telling

all about tooth decay. . . What a terrible let-down to the listener's romantic mood. Tooth decay at a wedding ceremony! What a bad taste it must leave in the mouths of the listeners. Advertise the dentifrice, okay—but why stress ugly tooth decay. P. S. I'll stick to Pepsodent with Miriam and Irium.



Al Johnson, Long Beach, Calif.

Sirs: Attended the Campbell broadcast last Wednesday night. Want to read something of Randy Stuart. That is something! How long has she been with Jack Carson?

*Randy's been with Carson for about three months. You'll find an article about her in Radio Life of June 9.*



Joyce Finn, Beverly Hills, Calif.

Sirs: I've been listening to the Jack Carson show recently and have heard the most beautiful voice I have ever heard. Now I'm curious to know what Randy Stuart looks like. . . Miss Stuart is certainly going places with



## Broadway

In Downtown Los Angeles

### PRESENTS YOUR RADIO HITS

The Broadway News

KHJ

12 noon daily.

KMPC

Every day at 8 a.m.

and 6 p.m.



Fashion Forum

KMPC

1:45 p.m. Thursdays

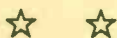

Home Chats

For the Home-Maker  
by Miriam Lane

KMPC

10:45 a.m. Monday

thru Saturday

the listeners. . . . More power to her and please—a story about her.

Radio Life of June 9 carries a story on Randy.



Fern Lowe, Bellflower, Calif.

Sirs: I have heard many pro and con discussions of "soap operas." I enjoy many of these programs, but am getting very disgusted with the coy romantic involvements of Helen Trent. She was over thirty-five years

old fifteen years ago, and now she wants a child. How in the world will she get one at this rate? Why can't she and Gil Whitney get married and settle down to middle-aged living! They are both too old to be so kittenish! It is nauseating how Gil cannot get free of Sylvia. He broke off with her once and it seemed like things were working out.

Ah, would that time would stand still for all of us the way it seems to for "soap opera" heroines! Hope you didn't miss Radio Life of May 26 and our "soap opera" layout.



Carol Ann Cruikshank, 7718 Arcola Street, Roscoe, Calif.

Sirs: Would it be possible to change the time for "G. E. House Party"? I like Al Pearce very much, but I also like Art Linkletter. I also wish to know what happened to "Corliss Archer"?

Unfortunately network schedules aren't up to us—if they were, we'd grant your request in a minute! Maybe the sponsor will see this. "Corliss" is on Sundays on KNX at 5:00 p.m.



J. C. Simpson, 1532 Wilshire Blvd., Los Angeles 14, Calif.

Sirs: Chicago Round Table listeners may be interested to know that this broadcast has been heard at its original air time, 9:30 a.m. PST, on KFSD, San Diego, 600 KC, recently.

Reception is not as good as over KFI at 8:30 a.m., but 9:30 will be a more convenient time for many people and as this program deals with current topics it really should not be heard one week late.



Ernest Y. Strong, Box Q., Pacolima, Calif.

Sirs: I'd like to know who is re-

sponsible for messing up our radio entertainment by changing time on all the best programs. We had gotten used to the time "as was" and we liked it. . . . I'd like to get hold of the woman (it must be a woman) who is responsible for those hideous, obnoxious singing commercials. . . . Why isn't some one smart enough to devise something more attractive . . . less revolting?

Daylight saving time going into effect back east has necessitated time changes here. Singing commercials were invented, are written and more often than not delivered, by men.



### GIFT HORSES

Jack Berch, whose ABC program is heard afternoons Monday through Friday, was asked recently if he had ever received any unusual gifts from his fans. The list he came up with is a dilly! In addition to once having been willed a piano, Jack has received a musket, canoe paddles, a pair of love birds and a pinto pony!

### ★ ★ RADIO LIFE ★ ★

June 16, 1946 • Vol. 13, No. 15

Published Weekly at Los Angeles 15, California. Business Offices: 1541 Rodney Drive Los Angeles 27. Phone NO - 27080. Editorial Offices, 1558 North Vine, Hollywood 28. Phone HEmpstead 2025.

Radio Life was entered as Second Class Matter May 8, 1942, at Los Angeles, under Act of March 3, 1879. Postpaid Subscriptions, \$2.75 year, \$1.50 six months. Single Copies on sale at leading Independent Grocers in Southern California at 5c each. Reprinting in whole or in part without permission strictly forbidden.

Publisher, Carl M. Bigsby; Editor, Evelyn A. Bigsby; Assistant Editor, Shirley Gordon; Business Manager, Robert C. Johnson; Advertising Manager, Gene Jones; Office Manager, Georgia Caywood; Art Director, Allen Ricks; Log Editor, Earl Julian.

All material used by Radio Life is specially prepared by its own staff writers, and reprinting in whole or in part without publisher's permission strictly forbidden.

Have you heard **Southern Pacific's** **New "MAIN LINE" Show** **?????**



**You'll never guess the way Wednesday's story ends**  
**KHJ 8 P.M.**

### SALLY SMART

I heard one fly say to another avoid that house, my little brother

for their fly spray has DDT... the stuff that killed your poor auntie

STANDARD FLY SPRAY did the deed... Its DDT kills bugs with speed



**QUICK, STAINLESS, PLEASANT ODOR... Kills Flies, Mosquitoes, Ants, Moths, Spiders, Fleas, Bedbugs, Silverfish**  
**A STANDARD OF CALIFORNIA PRODUCT**

Tune in **ACME SPORTS PARADE**

★

**BASEBALL**

All "Home Games" **KLAC—570**

All "Road Games" **KMPC—710**

**OLYMPIC FIGHTS—Tues.—KLAC**  
sponsored as a public service by

**ACME BEER**  
American Distributing Company  
LOS ANGELES 12

# Summer Shows '46

*Will You Love 'Em in July As You Did in December?*



▲ **MEREDITH WILLSON REPLACES** Burns and Allen, and presents a musical half-hour of popular and operetta music—plus some of his own compositions, we hope.

▼ **HERBERT MARSHALL STARS** in "A Man Called X" in a fourteen-week replacement for Bob Hope. Leon Belasco heads the supporting cast.



▲ **INIMITABLE FRANK MORGAN** takes over for Jack Benny this summer, may have his own show this coming fall.



▲ **PIANIST AND HUMORIST ALEC TEMPLETON** carries on while Edgar and Charlie vacation. Alec is backed by a thirty-four piece orchestra.

## Schedule for Summer Listening

PROGRAM	ENDS	REPLACEMENT
Ginny Simms	May 3	"Tommy Riggs and Betty Lou"
Bing Crosby	May 9	Eddy Duchin, Edw. E. Horton
Danny Kaye	May 24	Orson Welles
Jack Benny	May 26	Frank Morgan
Fred Allen	May 26	Tommy Dorsey
"RCA Show"	May 26	Robert Merrill
Edgar Bergen	May 26	Alec Templeton
Joan Davis	May 27	Not Set
"This Is My Best"	May 28	"The Doctor Fights"
"Amos 'n' Andy"	May 28	Dunninger
Frank Sinatra	May 29	Not set
Burns and Allen	May 30	Meredith Willson
"Theater Guild"	June 2	U. S. Steel Mystery Show

▼ **FRED WARING AND THE PENNSYLVANIANS** inherit the "Fibber and Molly" spot for the summer. This is in addition to their daytime show. Marian and Jim Jordan return October first.

▼ **BARITONE BOB SHANLEY** and soprano Anne Jamison will supply the summer music on the "Electric Hour". Nelson Eddy will return on September fifteenth.





▲ **CROONER PHIL BRITO** takes over the "People Are Funny" spot while Art Linkletter vacations.



▲ **AIR VETERAN DON AMECHE** replaces air veteran Rudy Vallee late this summer.



▲ **TOMMY DORSEY AND HIS SWEET AND HOT MUSIC** fills the Fred Allen spot while Fred takes that well-earned rest.



▲ **POPULAR WALTZ KING, WAYNE KING** is heard as the Moore-Durante replacement.

▼ **"AN EVENING WITH ROMBERG"** featuring famed composer Sigmund Romberg, winner of the Radio Life Award for the best summer replacement of '45, takes over for the "Skelton Scrapbook".

### Schedule for Summer Listening

PROGRAM	ENDS	REPLACEMENT
Hedda Hopper	June 3	Not set
"Sherlock Holmes"	June 3	"Bookcase of Gregory Hood"
Red Skelton	June 4	"An Evening with Romberg"
Durante-Moore	June 7	Wayne King
Nelson Eddy	June 9	Anne Jamison and Bob Shanley
"Great Gildersleeve"	June 9	Not set
"Fibber McGee"	June 11	"Fred Waring Show"
Bob Hope	June 11	"Man Called X" (H. Marshall)
Cass Daley	June 16	Not set
"Ozzie and Harriet"	June 16	"Silver Theater"
Ford Symphony	June 23	Alfred Drake
Cliff Arquette	June 28	Eddie Dunne
Alan Young	June 28	"Break the Bank"
"People Are Funny"	July 26	Phil Brito
Rudy Vallee	August 20	Don Ameche

▼ **ALFRED DRAKE, FAMED "OKLAHOMA" BARITONE,** and Leigh Harline's orchestra take over the Ford Summer Hour.

▼ **ORSON WELLES IN A HALF-HOUR** dramatic series replaces Danny Kaye.



Oscar - Nominated or Winning  
Plays and Stars Now Being  
Aired On Squibb's Series



▲ "ACADEMY AWARD" CO-WORKERS: Left to right, Frank Wilson, writer; Joe Schweiger, engineer; Dee Englebach, producer-director; and Joe Allbough of CBS, assistant producer. CBS Photos

Saturday, 3:00 p.m.  
CBS - KNX

W

**HAT'S IN A NAME?**

"Dough" — in four figures weekly, if the name chances to be the magical combination, "Academy Award."

The four-figured sum, \$1600, is

forked over weekly by House of Squibb to the Academy of Motion Picture Arts and Sciences (Jean "Dr. Christian" Hersholt, president). It buys the title, "Academy Award," which cannot be altered, for a radio series based on presentation of Oscar-winning or Oscar-nominated personalities or vehicles. To obtain this hook-up, House of Squibb was

▼ **BERNE SURREY**, who won Radio Life's Distinguished Achievement Award for sound effects, starts rehearsal of effects as early as 7 a. m. the day of the broadcast. Englebach works straight through until air time, doing a dress rehearsal at 12:30 p. m. and playing back a recording for all workers on show.



# "Academy Award"

By Evelyn Bigsby

amenable to signing the longest such contract on record (fifteen years).

There's undeniable luster to either a play or person singled out for Academy Award nomination and the appeal of the name to radio listeners was smart business for Squibb. Opening broadcast, for example, presented Bette Davis in "Jezebel." Subsequent line-up included, among others, "Snow White," Ronald Colman in "If I Were King," Edward G. Robinson in "Little Caesar," Rosalind Russell and Janet Blair in "My Sister Aileen," Randolph Scott and Claire Trevor in "Stagecoach." In all, as the series started, there were 126 properties for possible airing (the Academy has been awarding Oscars for 19 years). Vehicle used for the air series may have been nominated for honor in any of the categories customary (musical score, best screen play, etc.) or the star may be one either winning or considered for the Award.

To produce this impressive ether cycle, Dee Englebach was named. Seemingly an Orson Welles type, talented and not unaware of it, he has been in Hollywood only a year, piloted "The Doctor Fights" last summer and currently "produces-directs" (Englebach prefers this compound verbiage) Dick Powell's "Rogue's Gallery."

Questioned as to background before coming West, Englebach expressed his feeling that what he'd done wasn't as important as what he was able to do now. "Your readers aren't interested in me or my past," he said.

But when we insisted that Radio Lifers always were interested in elements comprising a person or pro-



ON "ACADEMY AWARD'S" RECENT adaptation for radio of the movie, "Stagecoach", a crew of four sound effects men was used. Left to right, Berne Surrey, Gene Twombly, Jay Roth, Clark Casey.



HERE ARE STARS OF "Stagecoach" airing—Randolph Scott and Claire Trevor.

gram, Dee admitted the following, in casual order, which we've attempted to arrange chronologically:

He has been interested in music ever since childhood and sang in an Episcopal boys' choir . . . he grew up in Cleveland . . . was graduated from college in Ohio . . . studied law, but won scholarships in music and dramatics . . . went to New York, attended Juillard School of Music and the American Academy of Dramatic Arts . . . took a job as page boy at NBC in New York to help pay expenses while still studying . . . one day, through the delightfully fatal circumstances by which so many ambitious get their break, stepped in to produce a big-time operatic program, which led to five years producing radio programs in New York

. . . "Hall of Fame" took off under his direction.

Thus, the listener understands a choice like Englebach for a series like "Academy Award." He has dramatic, musical, and directive understanding and experience.

#### How Show Organized

From the list of possible presentations for Squibb's series, Englebach, Tom McAvity (representative of Famous Artists), Don Shaw (vice-president in charge of radio for the agency, Geyer, Cornell & Newell), and Frank Wilson, the writer, select an up-coming show and its main performer. Englebach and Wilson (who will adapt the picture for radio) then view the film, accompanied by Englebach's script assistant,

Dorothy Brown, who takes copious notes during the screening. Next, Wilson writes a script, submits it to Englebach, and the two go over it together. Leith Stevens, musical director, then consults with the producer-director about the score. Initial casting starts (about a week ahead of show day). Auditions are held for less important roles (Englebach favors using new blood, provided it can deliver). First script reading takes place Friday afternoon, the day before the broadcast, and as early as 7 o'clock Saturday morning, Englebach starts rehearsal of sound effects. Dress rehearsal at 12:30 p.m. involves cutting of a record which the entire cast hears and which enables each "Academy Award" per-

(Please Turn to Page 35)

FOR OPENING BROADCAST ("Jezebel") Englebach (center) and cast worked so tirelessly that refreshments were sent in to the studio. Enjoying coffee with the producer-director are star Bette Davis and supporting player Ann Revere.



IN AIRING OF AWARD-WINNING "The Great McGinty", Brian Donlevy carried the starring part, here glides over his lines as Englebach looks on.





## EVERYBODY LEADS HIS BAND

*Sammy Kaye's Band Has Had More Leaders Than You Can Shake a Stick At, But Here's the Guy Who Shakes the Stick for Sammy Kaye's Band*

By Joan Buchanan

**I** believe that people come to a dance—to dance," smiled maestro Sammy Kaye. "And sweet music is what the majority wants." Swing-and-sway Kaye has proven his point by delivering sweet music via the air lanes for the last five years. The fact that he is also the only bandleader on the air with two programs, "Sunday Serenade" and "So You Want to Lead a Band," seems to prove conclusively the victory of the sweet over the hot.

Nevertheless we unearthed an amazing fact about Kaye's standing

as a jump band. "Though we're known primarily as a sweet band," he confided, "my friend, Lionel Hampton, has done quite a few hot arrangements for us." The Hampton hand is discernible in the Kaye renditions of "Hey-Bop-a-Re-Bop," "Caldonia," "Buck's Idea" and natch,

"Cement Mixer." Surprised? Also, Sammy's biggest selling record is "Chickery-Chick"—not exactly what you'd call a sweet ballad. Which goes to prove that Kaye's aggrega-

(Please Turn to Page 28)



**THE SCENE IS THE HOLLYWOOD PALLADIUM,** and the contestant is Elmer K. Lilley—no, he didn't win.

**SAMMY JOINS TOOTS SHOR AND MONTE PROSER,** both famed New York restaurateurs, in song, celebrating the finish of a band-leading feud between the two. Toots won.





TO INCREASE YOUR

# RADIO *Life*

LISTENING PLEASURE

## RADIO: West ★ National and International

### *A Dog's Life*

We were amused by an article in the newspaper the other day. It seems Constance Bennett's miniature poodle, Miss Prue, (who is Miss Bennett's constant companion) wasn't allowed to accompany its mistress on a flight from the East. Now this must have been a major calamity, because Miss P. is never without Miss B.—or is it the other way around?

Many is the time a tired and hungry patron has waited in line for a booth at the crowded Brown Derby while Constance has smuggled her canine friend in for a luncheon snack.

Miss Prue attends all of Miss Bennett's broadcasts and by now looks thoroughly resigned to being carried from appointment to appointment by the star. What a brutal shock it must have been for Miss Bennett to find her dog leading a dog's life.

### *Hear Dem Bells*

Ish Kabibble, prize pupil of Kay Kyser's NBC "Kollege of Musical Knowledge", has had little peace since that story about him appeared in Radio Life some weeks back. His real name was mentioned in the article, and listeners wanting to have a word with him filed through the phone book and found it listed. His telephone has been jangling ever since. Have a heart folks—you know how you feel when you've just gotten in the middle of a bath or a good book—and the phone rings!

### *New Programs*

Mutual announces the debut of two new programs which are sure to please listeners. "The Author Meets the Critic" will present Bill Mauldin, popular GI cartoonist, discussing his current best-seller, "Up Front," in the inaugural broadcast of June 15th.

Heading the panel of critics for the initial program will be Lewis Gannett, former foreign correspondent and now book reviewer for the New York Herald Tribune. John K. M. McCaffery, associate editor of the American Mercury Magazine, will act as moderator, keeping the give-and-take discussion on an even keel and within the bounds of sound literary criticism.

"Opportunity, U.S.A.," a series revealing how eleven million ex-serv-

icemen and women are reconverting themselves to civilian life, the kinds of businesses they have started, and what they expect to face in the future, begins Saturday, June 8th.

Co-producing and announcing the show will be Bill Berns and Bill Raidt, two former Pacific veterans themselves, who will tour the entire 48 states in a jeep, gathering material and interviewing discharges in all parts of the country who have started business ventures of their own.

### *He Led It*

America's ace amateur band-leader is eighteen-year-old Edmund Bemis of Springfield, Mass. Yes, Edmund won Sammy Kaye's "So You Want to Lead a Band" contest last Wednesday at the Palladium. His prize was one thousand dollars, more than any professional band-leader has ever gotten for one number, we'll warrant.

### *Event*

Lee Sweetland, who has been singing for John Charles Thomas on the latter's Sunday morning Westinghouse program on NBC, dropped by Radio Life's office the other afternoon to pass around a box of chocolates—sweets for a Sweetland being far more apropos than a box of cigars! Lee's missus, Sally Sweetland, songstress on Mutual's "Melody Tours," "blessed evented" May 30th.

The baby, a boy, has been named Laurence Lyn—"spelled artistically," grinned Lee, "just in case he turns out to be an artist—or another broken-down singer!"

### *Royal Jewel*

She wasn't chosen Queen for a Day, but contestant Miss Elizabeth Williams of Louisville, Ky., felt like royalty last Thursday (her seventy-sixth birthday anniversary). Along with the queen, Miss Williams attended her majesty's luncheon at Tom Brennan's restaurant. When she bit into her order of oysters, she found a pearl!

### *Don't Cry, Ladies*

The femmes take a back seat on Mutual's "Queen for a Day" show, Friday, June 14th, when the day's broadcast will be devoted to a selection of a "King for a Day" in honor of Father's Day, June 16th.

## NEXT WEEK

If you're a reader who likes variety, you'll find a magazine chock-full of it next week. On our cover will be Tommy Riggs (Betty Lou couldn't make it this time) in one of the first portraits since his discharge from the Navy. Shirley Gordon recently visited the Riggs' Valley home and paints a delightful word-picture of Tommy's off-mike activities . . . When our Award-winner, ABC's "Theatre Guild on the Air," visited the Coast, we were on hand to give you a backstage report . . . In answer to numerous requests, we have a feature on Robert Mitchell and his famous Boychoir . . . and another interesting article on "The Cisco Kid" . . . How do you stack up with the experts? Ever wonder how Al Jarvis runs his novel "Can You Tie That?" The details can be found on page seven . . . It's all in next week's issue, along with profiles of Bert Gordon, "The Mad Russian"—Bob Gillen of KMPC—and actor-announcer Marvin Miller. Don't miss it!

### *Hey, Doc!*

Who says doctors don't possess a sparkling sense of humor? The NBC "King's Men" know differently. For years they've been annually entertaining the Los Angeles Medical Association with songs, and to show their appreciation the association has made the gentlemen honorary doctors.

Their degree doesn't license them to use the title, "Doctor," but, specify their music-loving medico friends, they can now be addressed as "Doc." The degree also specifies that the ensemble continues to report for a yearly examination—a singing one, that is.

### *Summer Visitor*

We encountered Arlene Francis, femcee of the former "Blind Date" show, in the artists' entrance of NBC the other day. She told us that she will probably be back on the air in the fall, but meanwhile wants to spend the summer under the Califor-

(Please Turn to Page 10)

THIS IS  
PIERCE BROTHERS



Inglewood - Park  
MORTUARY

3443 Manchester Blvd. • OR 7-6134



# KECA mike memos

By VIRGINIA WEST

Sports fans attention! The biggest sporting event since the war years will be yours for dialing ABC-KECA, Wednesday night, June 19th, at 6. On that date the Gillette Safety Razor Company will bring you the Joe Louis-Billy Conn heavyweight boxing championship fight from the Yankee Stadium in New York.

The blow-by-blow description of the event, handled by ABC fightcasters Don Dunphy and Bill Corum, will be released over more than 250 stations in the United States and Canada, and by short-wave throughout the world.

Leading up to the important event, Harry Wismer, ABC sports director, has presented dramatizations of highlights in the lives of both fighters, round-table discussions with leading sports personalities, training camp interviews, etc. Harry Wismer is heard regularly every Monday thru Friday evening at 6:55 over KECA, in a summary of the sports news of the day.

...ALWAYS A GOOD DIAL SPOT... 790...

A novel idea for having shut-ins participate in ABC's Monday through Friday airtel "What's Doin', Ladies" was evolved by Perry Ward, rotund funmaster of that 2 o'clock show. He asked all shut-ins to write, telling him how they have made life more interesting, and what stunt "What's Doin', Ladies" can do on the show for their special entertainment. Prizes are awarded for every letter read on the air... Needless to say, the response has been tremendous, and many of the suggested "stunts" have furnished merriment to not only the shut-ins, but the general studio and air audiences as well.

...ALWAYS A GOOD DIAL SPOT... 790...

A brand new musical show slipped in the other Sunday night. If you haven't heard the new Helene Curtis half-hour at 8 o'clock over KECA, you should... Basil Adlam and the ABC orchestra, with the vocal talents of Paul Neighbors and Penny Piper, give you a half-hour of tip-top listening. Neighbors, incidentally, was a recent discovery of Paul Whiteman, when ABC's Director of Music was on the Coast... Lew X. Lansworth, who writes and directs ABC-KECA's "Murder Will Out," is a stickler for authenticity. On a recent program, a victim was supposedly killed while driving a car 70 miles an hour. Lew didn't know what would happen to a car suddenly left driverless at that speed and decided the best way to find out was to try it. It was only after Mrs. Lansworth heard about his proposal that Lew resorted to his imagination. Consequently, "the show will go on!"



Basil Adlam

KECA seven nights a week at 12:30... The latest tune from the pen of Jack Owens, Cruising Crooner on ABC's "Breakfast Club" (KECA, Monday thru Friday, at 8 a.m.), is titled, "Don't Believe a Word They Say." Previous hits by songsmith Owens include "Hi Neighbor" and "The Hut Sut Song"... Come Friday night, June 21st, Woody Herman and his band will play in the home town of the winner in his "Win the Band" contest... Be sure to be listening... KECA at 8... Hard work is the formula for success offered by Jack Berch, star of his own five-a-week ABC show (KECA at 1 p.m.). Though he worked on a farm and as a coffee salesman, Jack never wavered from his determination to become a topnotch radio attraction... Now that's just what he is!

—Advertisement

## RADIO WEST

(Continued from Page 9)

nia sun (there was one that day). Also while here, Arlene wants to get a recording of that sensational Norman Corwin V-E Day show, which her bridegroom, Martin Gabel, narrated so beautifully.

### Proud Mama

Eve Arden, Jack Haley's smooth-talking NBC program cohort, spent a recent afternoon having her picture taken for a series of fashion photos at the photo gallery across the hall from our office. We dropped in to take a peek at Miss Arden's chic ensemble, found her *not* posing prettily for the camera, but cornering the cameraman to show off some new candid shots of her delightful little daughter, Liza!

### Here's Your Chance

Radio-dialers who had their chance to tell "why they can't stand Jack Benny" are currently getting a good chance to vent their dislikes in another direction — this time against real estate brokers. For the best reply each week to the query, "Why I hate real estate brokers," the Modern Realty Associates program over KFVB (Tuesday through Saturday, 8:30 a.m.) is awarding a 1946 model radio!

The realtors aren't fooling. They really want to know what the public most dislikes about brokers, so they can inform their members, and improve their service accordingly.

### Stick To Your Lines

It was bound to happen. Jimmy Scribner, the man of many voices and creator of Mutual's "The Johnson Family," appeared as guest of "Erskine Johnson in Hollywood" recently.

The interview was progressing smoothly until Scribner forgot he wasn't putting on his own show and started reading the script lines marked "Johnson" in the characterization of "Papa Johnson," one of the principals on his program. It didn't take him long to realize he was reading the lines of *Erskine* and not *Papa Johnson*.

### Crisis

Jerry Feldman, arranger for Kay Kyser's NBC show, had his car stolen recently. That, however, wasn't the worst calamity. The auto was found by the police a few days later, but missing from the seat was Feldman's briefcase which contained the complete score for the Kyser broadcast! The arranger had to stay up all night rewriting the music!

### Red's Party

Red Skelton partied the entire crew of his NBC airshow following their last airing of the season. The comedian staged a buffet dinner and dance at the California Country Club with one hundred and forty people present. Dave Forrester and his "Forres-

(Please Turn to Page 28)



Bill Corum

# Precasts & Previews

## TIME CHANGES

**Sunday, June 16** — "The Gene Autry Show," KNX, 3:00 p.m. (30 min.) Formerly KNX, 1:30 p.m. (15 min.) Sunday.  
**Monday, June 17**—Ed Sullivan, KECA, 8:15 p.m. (15 min.) Formerly KECA, 7:00 p.m. Tuesday.  
**Saturday, June 22**—"Land of the Lost," KHJ, 9:30 a.m. (30 min.) Formerly KHJ, 8:30 a.m. Saturday.

Four authors are required to spin plots around objects suggested by members of the studio and listening audience.

## Public Service

**Saturday, June 22**—"Playground Fun," KECA, 10:30 a.m. (30 min.) Under the auspices of the Los Angeles Playground Commission, Ted Bentley is the emcee.

## WHAT'S NEW

### Music

**Sunday, June 16** — "Dusty Records," KHJ, 11:45 a.m. (15 min.) George Ashley narrates and plays his own record collection of collector's items.  
**Sunday, June 16**—"Summer Electric Hour," KNX, 12:30 p.m. (30 min.) Anne Jamison, Bob Shanley, the Sportsmen Quartet and Robert Armstrong and his orchestra take over for Nelson Eddy. Eddy returns in September.  
**Tuesday, June 18** — "Fred Waring Show," KFI, 8:30 p.m. (30 min.) Fred Waring's orchestra, glee club and soloists take over the "Flibber and Molly" spot for a fifteen-week series.

### Drama

**Sunday, June 16**—"Grand Marquee," KFI, 7:00 p.m. (30 min.) A comedy-mystery-drama replaces "Great Gildersleeve."  
**Tuesday, June 18**—"Man Called X," KFI, 6:00 p.m. (30 min.) Herbert Marshall stars in adventure-mystery. Leon Belasco plays "Pegon."

### Discussion

**Saturday, June 22**—"The Author Meets the Critics," KHJ, 2:30 p.m. (30 min.) Discussion between a panel of literary critics and an author of a current best-seller.

### News

**Sunday, June 16**—"Radio News Weekly," KFI, 12:45 p.m. (15 min.) Replaces Ed Jorgenson.

### Records

**Friday, June 21**—"Songs and a Star," KFI, 7:45 p.m. (15 min.) Popular artists on record.

### Audience Participation

**Sunday, June 16** — "Stump the Authors," KECA, 7:30 p.m. (30 min.)

## WHO'S GUESTING

### Music

**Sunday, June 16**—"Ford Sunday Evening Hour," KECA, 4:00 p.m. (1 hr.) Dorothy Kirsten, soprano, and Martha Lipton, mezzo-soprano, both of the Metropolitan, will be heard with Eugene Ormandy and the symphony.  
**Monday, June 17**—"Telephone Hour," KFI, 8:00 p.m. (30 min.) Violinist and composer Fritz Kreisler will be the soloist.  
**Saturday, June 22** — "Saturday Concert," KECA, 1:00 p.m. (1 hr.) Guests are Dr. Roy Harris, conductor, and Johana Harris, pianist.

### Variety

**Wednesday, June 19** — "Bob Crosby Show," KNX, 5:30 p.m. (30 min.) Comedian Phil Silvers will be Bob's guest.

## WHAT'S PLAYING

### Drama

**Tuesday, June 18** — "Encore Theater," KNX, 5:30 p.m. (30 min.) Ronald Colman will be heard as the narrator of "Yellow Jack."  
**Thursday, June 20**—"Suspense," KNX, 8:00 p.m. (30 min.) June Duprez in "Your Devoted Wife" by David R. Gillespie.

## WHAT'S SPECIAL

### Award

**Wednesday, June 19**—"Dr. Christian," KNX, 7:30 p.m. (30 min.) Winner of the \$2,000 "Dr. Christian Award" for prize-winning script will be announced.

### Sports

**Wednesday, June 19**—Louis and Conn fight, KECA, 6:00 p.m. (till concl.) Joe Louis returns to the ring in the first heavy-weight championship fight since the war.

## Radio Roundup from KFI

TWO SUMMER REPLACEMENTS YOU WON'T WANT TO MISS ARE "THE FABULOUS DR. TWEEDY", STARRING FRANK MORGAN, AND "MAXWELL HOUSE COFFEE TIME" WITH MEREDITH WILLSON.

Frank Morgan



The genial, if slightly confused, servant "Dr. Tweedy" is portrayed by Frank Morgan each Sunday at 3:00 p. m. and rebroadcast at 8:30 p. m. over KFI. It's tops in humor as Morgan wriggles in and out of one jam after another.

Meredith Willson



Composer-conductor Meredith Willson takes over the "Maxwell House Coffee Time" spot each Thursday night at 8 via NBC-KFI. Sharing the spotlight are the King Sisters quartet, and Pen Gage, who doubles as announcer and vocal soloist.

For Both Shows, Dial 640

Advertisement

# SUNDAY, JUNE 16

KCAC	KFI	KECA	KHJ	KFYD	KXLA	KNSG	KGFJ	KFXM	KFAC	KGER	KWKW	KFMB
KFSD	KMPC	KIEV	KFWB	KNX	KRKD			KPPC	KFOX	KGB	KPRO	KVDE
570	640	790	930	1020	1110		1230		1390	1390	1440	1490
800	710	870	980	1070	1150			1240	1280	1360	1430	1450

- ★ Indicates News Broadcasts  
 8 **KFI**—The Eternal Light.  
**KNX**—Invitation to Learning.  
**★KECA**—This Week Around the World.  
**KHJ, KGB, KVOE**—Pilgrim Hour.  
**★KMPC, KLAC, KXLA, KGER**—News.  
**KFWB**—Funnies.  
**KFAC**—Country Church.  
**KRKD**—Ranch Program.  
**KWKW**—Pan-American Mission.  
**KGFJ**—Arm Chair Concert.  
**KFYD**—Voice of Calvary.  
**★KFXM**—News and Music.  
**KPRO**—Bible School.  
**KFSD**—Call to Worship.  
**KFMB**—Old Fashioned Revival.  
 8:05—**KGER**—Kingdom Within.  
 8:10—**KLAC**—Sunday Concert.  
 8:15 **★KMPC**—Julius Pierce.  
**KXLA**—Musical Memories.  
 8:30—**KFI**—Chicago Round Table.  
**KNX**—Yours Sincerely.  
**KHJ, KGB, KVOE**—Lutheran Hour.  
**KECA**—Hour of Faith.  
**KMPC**—Chapel of the Air.  
**KFWB**—Union Rescue Mission.  
**KXLA**—Immanuel Baptist Church.  
**KWKW**—Buenas Nochas.  
**KFAC**—Strollin' Tom.  
**KLAC**—Christ Church Unity.  
**KGFJ**—Radio Messenger.  
**KFYD**—Church of Christ.  
**KGER**—Swedenborg Hour.  
**KFOX**—Morning Bible Hour.  
**KPRO**—Voice of Prophecy.  
**KFSD**—Concert Orchestra.  
 8:45—**KFAC**—Music.  
**KGFJ**—Quiet Moments.  
**★KRKD**—News.  
**KGER**—Frank and Ernest.  
 9 **★KFI**—News.  
**KNX**—People's Platform.  
**★KECA**—News.  
**KHJ, KGB, KFXM, KVOE**—Voice of Prophecy.  
**★KMPC**—News, Rhythm Roundup.  
**★KLAC**—News, St. Brendan's.  
**KRKD**—Sunday Serenade.  
**KFAC**—Liberal Catholic Hour.  
**KFYD**—Waltz Time.  
**KGFJ**—Hollywood House Presents.  
**KXLA**—Wake Up, America!  
**KWKW**—Italian Hour.  
**KPPC**—Morning Devotional.  
**★KGER**—News, Bible Treasury, Hour.  
**KFOX**—Records.  
**KPRO**—Prayer for Today.  
**★KFSD**—Layman's Views of News.  
**KFMB**—Christian Science.  
 9:15—**KFI**—Home Town Parade.  
**KECA**—John Vosberg's Successful Gardening.  
**KFAC**—Concert.  
**KPPC**—Prelude to Worsap.  
**KFSD**—America United.  
**KFMB**—String Quartet.  
 9:30—**KFI**—Musical Milestones.  
**★KXLA**—News.  
**KHJ, KGB, KFXM, KVOE**—Sweetheart Time.  
**KECA**—Taylor-Made Melodies.  
**KFWB**—Platter Parade.  
**Complete Gilbert & Sullivan Works**  
**KFAC**—9:30 - 11 A. M. Sun.  
 Sponsored by Marshall & Clampett  
**KFAC**—Gilbert & Sullivan  
**KFYD**—Morning Serenade.  
**KXLA**—Tallmade Melodies.  
**KPPC**—Sunday Morning Club.  
**KGER**—Radio Revival.  
**KPRO**—From the Hymnal.  
**KFSD**—Chicago Round Table.  
**KFMB**—Melstine Drama.  
 9:45 **★KXLA**—Howard K. Smith.  
**KFMB**—Frank and Earnest.  
**KPRO**—Garden Guide.  
 10 **KFI, KFSD**—Harvest of Stars.  
**KNX**—Radio Reader's Digest.  
**KECA, KFMB**—Cliff Edwards.  
**★KHJ, KGB, KFXM, KVOE**—News, Glenn Hardy.  
**★KMPC**—News, Western Federal Music Hour.  
**★KFWB, KGER**—News.  
**KFAC**—Gilbert & Sullivan.

- ★ELAC**—News, Al Jarvis.  
**KXLA**—Slavic Program.  
**KRKD**—Sunday Serenade.  
**KGFJ**—Hollywood House Presents.  
**KFYD**—Sunday Roundup.  
**KWKW**—Voice of Prophecy.  
**★KFOX**—Commentator.  
**KPRO**—Dorothy Sheppard.  
 10:05—**KGER**—Music.  
 10:15 **★KECA**—Washington Inside Out.

**COMMANDER SCOTT**  
 and  
 The Romance of the Highways  
 "Unreal Realities"  
**KHJ-KVOE**  
 10:15 A. M. Sundays

- KHJ, KGB, KFXM, KVOE**—Commander Scott.  
**KFWB**—Platter Parade.  
**KFOX**—Rev. Russell.  
**★KPRO**—Orson Welles.  
**KFMB**—South American Way.  
 10:30—**KFI, KFSD**—Westinghouse Program, John Charles Thomas.  
**KNX**—Hollywood Star Time.  
**KECA, KFMB**—Sammy Kaye's Sunday Serenade.  
**KHJ, KGB**—Vera Holly Sings.  
**KXLA**—Czech Polkas.  
**KPPC**—Church News.  
**KWKW**—Hungarian Baptist.  
**KGER**—Voice of Prophecy.  
**KFXM**—Tailored Melodies.  
**KVOE**—Passport to Romance.  
**KPRO**—Man With Band.  
 10:40—**KPPC**—Tower Chimes.  
 10:45—**KXLA**—Hamrock Melodies.  
**KFOX**—Cumberland Church.  
 10:50—**KPPC**—Church Service.  
 10:55 **★KECA, KPRO**—Williams Hall.

- 11 **KFI, KFSD**—Carmen Cavallero Parade.  
**KNX**—Columbia Symphony.  
**★KECA, KFMB**—Sam Balter.  
**KHJ, KGB**—Band Concert.  
**★KMPC**—News, Off the Record.  
**★KFWB**—News.  
**★KLAC**—News, Al Jarvis.  
**KXLA**—Church of Open Door.  
**KFAC**—1st Methodist Church.  
**KWKW**—Italian Melodies.  
**KGFJ**—Rhythmic Pattern.  
**KFYD**—Hollywood First Baptist.

## SUNDAY Program Highlights

Morning Programs Appear in Lightface Type; Afternoon and Evening Programs in Boldface.

- Variety**  
 2:00—Ozzie & Harriet, **KNX**.  
 2:00—Stairway to Stars, **KECA**.  
 2:30—Sunday Party, **KECA**.  
 3:00—Frank Morgan, **KFI-KFSD**.  
 3:00—Gene Autry Show, **KNX**.  
 3:30—Bandwagon, **KFI**.  
 3:30—CBC Star Show, **KHJ**.  
 4:00—Alec Templeton, **KFI-KFSD**.  
 4:30—Tommy Dorsey Show, **KFI**.  
 5:30—James Melton, **KNX**.  
 5:45—Jimmie Fidler, **KECA**.  
 6:30—Meet Me at Parky's, **KFI-KECA-KPRO**.  
 8:45—Sheila Graham, **KHJ**.  
 9:30—Romance of Ranchos, **KNX**.  
 9:30—Jack Haley, **KFI**.

- Quiz Programs**  
 1:00—Darts for Dough, **KECA**.  
 6:00—Take It Or Leave It, **KNX**.  
 6:30—Double or Nothing, **KHJ**.  
 7:30—Stump the Authors, **KECA**.  
 7:30—Name That Song, **KHJ**.  
 8:30—Quiz Kids, **KECA**.

- Drama**  
 10:15—Commander Scott, **KHJ**.  
 11:30—One Man's Family, **KFI**.  
 12:00—Columbia Workshop, **KNX**.  
 1:00—Murder Is My Hobby, **KHJ**.  
 1:30—Abbott Mysteries, **KHJ**.  
 3:00—Frederick Speare Players, **KXLA**.  
 5:00—Corliss Archer, **KNX**.  
 6:00—Hour of Mystery, **KECA**.  
 7:00—Crime Doctor, **KNX**.  
 7:30—Blondie, **KNX**.

- KPRO, KFXM, KVOE**—Church Services.  
**KPPC**—Church Service.  
**KFOX**—Presbyterian Church.  
**★KGER**—News, Music.  
 11:15—**KECA**—National Vespers.  
**KFWB**—Platter Parade.  
**KFMB**—Musical Caravan.  
 11:30—**KFI, KFSD**—One Man's Family.  
**★KHJ, KGB**—Bill Birmingham.  
**KWKW**—All Saints Episcopal.  
**KGFJ**—Song of the Islands.  
**KFOX**—Christian Church.  
**KGER**—Bible Class.  
 11:45 **★KECA, KFMB**—Sam Paten-gill, News.  
**KHJ**—Dusty Records.  
 12 **KFI, KFSD**—National Hour.  
**KNX**—Columbia Workshop.  
**★KHJ**—Broadway News.  
**★KECA, KMPC, KFWB, KLAC, KGB, KFXM, KGER, KVOE**—News.  
**KGFJ**—Say It With Music.  
**KFYD**—Battle of Baritones.  
**KWKW**—Italian Novelties.  
**KPPC**—Church Service.  
**KFOX**—Records.  
**KFMB**—Musical Caravan.  
 12:05—**KLAC**—Can You Tie That?  
**KGER**—Music.  
 12:10—**KPPC**—Music of the Masters.  
 12:15—**KHJ, KGB, KFXM, KVOE**—Ika Chase.  
**KECA**—Galen Drake.  
**KMPC**—Off the Record.  
**KFWB**—Platter Parade.  
**KFAC**—Music.  
**KPRO**—Music America Loves.  
 12:30—**KFI**—These Make History  
**KNX**—Electric Hour.  
**★KECA, KPRO, KFMB**—Right Down Your Alley.  
**KHJ, KGB, KVOE**—True Detective Mystery.  
**KFWB**—Jean Leonard.  
**KRKD**—Music.  
**KWKW**—American Jewish Hr.  
**KXLA**—California Roundtable.  
**KEMM**—Sagebrush Serenade.  
**KFSD**—The Show Is On.  
 12:45 **★KFI**—Radio News Weekly.  
**★KRKD**—News.  
**KFXM**—Songs for Sunday.  
 1 **KFI, KFSD**—Symphony Hour.  
**KNX**—Family Hour.  
**KECA, KPRO, KFMB**—Darts for Dough.  
**KHJ, KGB, KVOE**—Murder Is My Hobby.

- ★KMPC**—News, Manhattan Highlights.  
**KFWB**—Rancho Rodeo.  
**★KLAC, KXLA**—News.  
**KGFJ**—Intermission.  
**KRKD**—Sunday On Ranch.  
**KWKW**—American Jewish Hr.  
**KPPC**—Afternoon Concert.  
**KFOX**—Varieties.  
**KFYD**—McKee Piano.  
**★KGER**—News, Grace Dotson.  
**KFXM**—Ave Maria Hour.  
 1:10—**KLAC**—Baseball.  
 1:25—**KWKW**—Golden Hour.  
**KFYD**—Moods in Music.  
**KXLA**—Church in Barn.  
**KFOX**—Melodic Moods.  
 1:30—**KNX**—Reserve.  
**KECA, KPRO, KFMB**—Counterspy.  
**KHJ, KGB, KFXM, KVOE**—Abbott Mysteries.  
**KMPC**—Samuel B. McKee.  
**KFAC**—Good Neighbor Salute.  
**KFYD**—Piano Moods.

**FLOYD B. JOHNSON**  
**KFOX** 1:30 - 2:00 P.M.  
 Sunday  
 1280 Kilocycles

- KFOX**—Floyd B. Johnson, King's Ambassadors.  
**KGER**—Light and Life.  
 1:45 **★KXLA**—William L. Shirer.  
**KMPC**—Lawrence Welk Music.  
**KFYD**—Vocal Varieties.  
**KXLA**—Melody Moderne.  
 2 **KFI**—Catholic Hour.  
**KNX**—Ozzie and Harriet.  
**KECA, KPRO, KFMB**—Stairway to the Stars.  
**KHJ, KGB, KFXM, KVOE**—Those Websters.  
**KMPC**—Baseball.  
**KGFJ**—Easy Rhythm.  
**★KLAC**—News, Baseball.  
**KRKD**—Sunday On Ranch.  
**KFYD**—Harlem Holiday.  
**KXLA**—Lamplighter Jazz Session.  
**KWKW**—Italian Melodies.  
**KPPC**—Afternoon Concert.  
**KFOX**—Good News.  
**KGER**—Long Beach Band.  
**KFSD**—Arden Salute.  
 2:15—**KFWB**—Strollin' Tom.  
**KFOX**—Sophia Civoru.  
 2:30—**KFI**—Something for the Family.  
**KNX**—Hope Chest.  
**KECA, KPRO, KFMB**—Sunday Evening Party.  
**★KHJ, KGB, KFXM, KVOE**—Cedric Foster.  
**KFWB**—This Is Los Angeles.

**Songs of Bohemia KFAC**  
 1330 on your dial  
 Sunday, 2:30-3:00 P. M.  
 Sponsored by Edwards Brothers Colonial Mortuary

- KFAC**—Songs of the Nations.  
**KXLA**—Gold Hour.  
**KWKW**—Don Pancho Hour.  
**KFOX**—Rev. Billy Adams.  
**★KGER**—News, Long Beach Band.  
**★KFSD**—News.  
 2:45—**KFI**—Melody Parade.  
**KHJ, KGB, KFXM, KVOE**—Today's Sports.  
**KFWB**—Sunday Serenade.  
**★KFSD**—Carveth Wells.  
 3 **KFI, KFSD**—The Fabulous Dr. Tweedy.  
**KNX**—Gene Autry Show.  
**KHJ, KGB, KFXM, KVOE**—Let's Go to the Opera.  
**★KECA, KPRO, KFMB**—Drew Pearson.  
**KMPC**—Baseball.  
**KFAC**—Showcase of Hits.  
**★KLAC**—News, Baseball.  
**KGFJ**—Remembrance.  
**KFYD**—Popular Favorites.  
**KXLA**—Frederick H. Speare.  
**KPPC**—Afternoon Concert.

### LEARN RADIO BROADCASTING

MEN AND WOMEN! If you have a good speaking or singing voice prepare now for the growing opportunities in Radio and Television. We train in announcing, newscasting, acting and singing. This school has Government approval. Our students broadcast weekly on—

**"CAREER THEATER"**  
Every Sunday 3 to 3:30 p.m.  
STATION KXLA (1110 kc.)  
**FREDERICK H. SPEARE**  
"The West's Outstanding Radio School"  
8671 Sunset Blvd., Studio 1591  
Hollywood 2325

- ★KGER—News.
- KFOX—Rev. Earl Ivie.
- 3:05—KGER—Sacred Harmonies.
- 3:15★KECA, KPRO, KFMB—Don Gardiner.
- KFWB—Philharmonic Reporter.
- 3:30—KFI, KFSD—Bandwagon, With Cass Daley.
- KNX—All-Star Western.
- KECA, KPRO, KFMB—Hollywood Music Hall.
- KHJ, KGB, KFXM, KVOE—CBC Star Show.

### Interested in Radio Broadcasting

Wanted for immediate interview men and women at once with good speaking voices to be auditioned for training in radio acting and announcing. No exp. needed. Apply 1 to 9 p.m. to Program Director HAL STYLES.

RADIO PLAYERS OF AMERICA  
BROADCASTING SCHOOL  
8800 Wilshire Blvd. cor Robertson  
Beverly Hills BR-2-2546

Listen to Our Show  
Sun. 3:30-4 P.M.—KFWB  
Hal Styles & Famous Guest Stars

- KFWB—So You'd Like to Be in Radio.
- KFVD—Hank, Night Watchman.
- KXLA—Challenge to Youth.
- KWKW—Clem Davies.
- KGER—Back to God.

- 4—KFI, KFSD—Alec Templeton.
- KNX—Reserve.
- KECA, KPRO, KFMB—Ford Sunday Evening Hour.
- KHJ, KGB—Alexander's Mediation Board.
- KMPC—Baseball.
- KFWB—Jam Session.
- ★KLAC—News, Baseball.
- KFAC—Showcase of Hits.



### OLD FASHIONED REVIVAL

Charles E. Fuller, Director.  
P. O. Box 123, Los Angeles, Calif.

KXLA—4:00-5:00 P. M.  
KGER—4:00-5:00 P. M.

### REBROADCAST

KXLA—9:00 P. M.  
KPRO—9:00 P. M.  
KFOX—10:00 P. M.  
KVOE—10:00 P. M.  
KFXM—10:00 P. M.  
KMPC—10:05 P. M.

- KXLA, KGER—Old-Fashioned Revival.
- KGFJ—Curtain Call.
- ★KWKW—News.
- KPPC—Afternoon Concert.
- KFOX—Sunshine Mission.
- KFXM—Sacred Harmonies.
- KVOE—Nazarene Church.
- 4:15—KRKD—Music.
- KWKW—Rev. Johnson.

- 4:30—KFI, KFSD—Tommy Dorsey Show.
- KNX—C. B. S. Orchestra.
- KHJ, KGB—Open House.
- ★KFWB—News.
- KFVD—90-90 Club.
- KFXM—King's Ambassadors.
- KVOE—Grace and Truth.
- 4:45—KFWB—Western Stars.
- KFVD—Carter Wright.
- KWKW—Afternoon Serenade.
- 4:55★KNX—Ned Calmer.

- 5—KFI, KFSD—Manhattan Merry-Go-Round.
- KNX—Corliss Archer.
- KHJ, KGB—Reviewing Stand.
- ★KECA, KPRO, KFMB—Walter Winchell.
- KMPC—Baseball.
- KFAC—Bowlers' Sports Cast.
- ★KLAC—News, Baseball.
- KGFJ—Strange As It Seems.
- KRKD—Public Service.
- KFVD—Evening Serenade.
- KXLA—Lutheran Gospel Hr.
- KWKW—Bible Treasury Hr.
- KPPC—Afternoon Concert.
- KFOX—Rev. R. H. Hogan.
- ★KGER, KFXM—News.
- KVOE—Bethel Tabernacle.
- 5:05—KGER—Rev. Draper.
- 5:15—KECA, KPRO, KFMB—Harriet Parsons.
- KFAC—Music.
- KGFJ—Rhythms in Jazz.
- KFXM—Cardinal Hour.

- 5:30—KFI, KFSD—American Album of Familiar Music.
- KNX—Texaco Star Theatre, with James Melton.
- ★KECA, KPRO, KFMB—F. M. La Guardia.
- KHJ, KGB—Special Investigator.
- KLAC—Music from Movies.
- KRKD—Hour of Cheer.
- KXLA—Presbyterian Church.
- KWKW—Kids' Bible Club.
- KGFJ—Today's Hits.
- KPPC—Silhouettes & Shadows.
- KGER—Young People's Church.
- KFOX—Maurice Johnson.
- KFXM—Made in America.
- KVOE—Minister's Hour.

- 5:45★KHJ, KGB, KFXM, KVOE—Jimmy Heatter.
- KECA, KPRO, KFMB—Jimmie Fidler.

- 6—KFI, KFSD—Hour of Charm.
- KNX—Take It Or Leave It.
- KECA, KPRO, KFMB—Hour of Mystery.
- KHJ, KGB, KFXM, KVOE—Exploring the Unknown.
- ★KMPC, KFWB, KRKD, KFOX—KLAC, KGER—News.
- KFAC—Musical Memories.
- KPPC—Concert.
- KFVD—Evening Serenade.
- KGFJ—Twilight Rhapsody.
- KWKW—Brita Eldh.
- ★KXLA—News.
- 6:05—KLAC—Al Jarvis and His Make Believe Ballroom.

**"WORD of PROPHECY"**  
(current events in the light of the Scripture)  
Louis S. Bauman  
Sundays, 6:05 P. M.—KGER



- KGER—Word of Prophecy, Louis S. Bauman.
- 6:15—KMPC—Christian Science.
- KFWB—Show Time.
- KXLA—University Explorer.
- KWKW—Helpers for Relief.
- KRKD—Music.
- 6:30—KFI, KFSD—Meet Me at Parky's.
- KHJ, KGB, KFXM, KVOE—Double or Nothing.
- KMPC—Mother's Album.
- KFWB—Gospel and Song.
- KXLA—Beyond Tomorrow.
- KPPC—Children's Corner.
- KWKW—Evening Serenade.
- KGER—Lutheran League.
- KFOX—Hal's Memory Room.
- 6:45—KMPC—Mayor Bowron.
- KPPC—Story Time.

- 7—KFI, KFSD—Reserve.
- KNX—Crime Doctor.
- KECA, KFMB—Warriors of Peace.
- KHJ, KGB, KFXM, KVOE—Freedom of Opportunity.
- ★KMPC—News, Bolero Time.
- KFWB—Lest Ye Forget.
- KFAC—Musical Memories.
- ★KLAC—News, Ballroom.

- KPPC—Music.
- KXLA—National Voice.
- KGFJ—Overture to Evening.
- KFOX—Pastor Olga Graves.
- ★KGER—News, John Brown.
- 7:15—KXLA—Life and Health.
- KPPC—Organ Recital.
- 7:25—KNX—Surprise Theatre.
- 7:30—KFI, KFSD—The Standard Hour.
- KNX—Blondie.
- KECA, KPRO—Stump the Authors.
- KHJ, KFXM, KVOE—What's the Name of That Song?
- KFWB—Semi-Classics.
- KXLA—Church of Open Door.
- KPPC—Masterworks.
- KGER—Music.
- KFMB—Just Relax.
- 7:45—KFWB—Catholic Answers.
- KGER—St. Joseph Church.
- KFMB—Bing Crosby.
- 8—KFI, KFSD—The Standard Hour.
- KNX—Reserve.
- KECA, KFMB, KPRO—Basil Adlam Orch.
- KHJ, KFXM—Twenty Questions.
- ★KMPC, KLAC—News.
- KFWB—Hollywood Presbyterian Church.
- KGFJ—Waltz Invitation.
- KFAC—First Methodist Church.

**FLOYD B. JOHNSON**  
KGER 8:05-9:00 p.m.  
Sunday  
1390 Kilocycles

- ★KGER—News, Floyd B. Johnson.
- KFOX—Christian Science.
- KPPC—Sunday Evening Hour.
- KVOE—Christian Youth.
- KGB—Time for Music.
- 8:05—KLAC—Can You Tie That?
- 8:15—KMPC—Land of the Free.
- 8:30—KFI, KFSD—Frank Morgan.
- KNX—Defense Never Rests.
- KECA, KFMB—Quiz Kids.
- ★KHJ, KGB, KFXM, KVOE—Walter Winchell.
- KMPC—Everybody's Hour.
- KGFJ—Dancing Rhythm.
- KPPC—Sacred Music.
- KPRO—Intermezzo.
- 8:45—KHJ, KFXM, KVOE, KGB—Shella Graham.
- KPPC—Word of Life.
- KFAC—Music.
- KGFJ—Musical Corsage.

- 9—KFI—Radio's Shining Hour.
- KNX—Man Named Jordan.
- ★KECA, KFMB—Sam Hayes, News.
- ★KHJ, KGB, KFXM, KVOE—News, Glen Hardy.
- ★KMPC—News, Open Forum.
- KFWB—Victory Service Club.
- ★KLAC—News, Radio Newsreel.
- KGFJ—Ave Maria Time.
- KFAC—Sunday Evening Club.
- KXLA, KPRO—Old-Fashioned Revival.
- KFVD—Spade Cooley Time.
- ★KGER—News, Bethel Church.
- KFSD—BCA Show.

- 9:15★KHJ, KGB, KFXM, KVOE—Rex Miller.
- KECA, KFMB—Report to the People.
- 9:30—KFI—Jack Haley & Eve Arden.
- KNX—Romance of Ranchos.

**EASTSIDE SERENADE**  
9:30 TO 10:00 P. M.  
Every Sunday  
**KECA**  
KECA—Eastside Serenade.  
KHJ, KGB, KFXM, KVOE—Private Showing.  
KFWB—Pacific Lutheran Hr.  
KFAC—Gateway to Music.  
KLAC—Modern Concert Hall.  
KGFJ—Show Time.  
KGER—Tuckin' In Hour.  
KFOX—Sunshine Mission.  
KFSD—Devotional Music.

- 9:45—KFMB—Parson Roberts.
- 10★KFI, KFSD—The Reporter.
- ★KXLA—Chet Huntley, News.
- KECA—Reserve.
- KHJ—Eddie Oliver Orch.
- ★KMPC—News, Old-Fashioned Revival.
- KFWB—Vocal Varieties.
- ★KLAC—News.
- KFAC—Gateway to Music.
- KGFJ—Western.
- KXLA—Voice of Calvary.
- KFVD—Spade Cooley Time.
- KPRO—Riverside Union Church.
- KVOE, KFXM—Old-Fashioned Revival.
- KGB—Human Adventure.
- KFOX—Rev. Fuller.
- ★KGER—News, Music.
- 10:10—KLAC—Compinsky Trio.
- 10:15—KFI—Chapel Quartet.
- KNX—University Explorer.
- ★KHJ—News.
- KFAC—Music.
- KFSD—Honored Flights.
- KFMB—Continental Room.
- 10:30★KFI—Carveth Wells, Inside the News.
- KNX—America Speaks.
- KECA—Freddie Martin Orch.
- KHJ—So the Story Goes.
- KFAC—Music for Listening.
- KGFJ—Swing It.
- KXLA—Bright Corner Church.
- KGER—Cowboy Music.
- KPRO—Frank and Earnest.
- KGB—Jack Barrow Orch.
- KFMB—Melody Lane.
- 10:45—KFI—Show Time.
- KNX—Time for Reason.
- KHJ, KGB—Louis Prima.
- KPRO—Casino Gardens.
- KFMB—Jam Session.
- ★KFSD—News.

- 11—KFI—America United.
- 11★KNX, KMPC—News.
- KHJ, KGB, KFXM—Bob Crosby Orch.
- KECA—Vera Massey.
- KFWB—Gospel and Song.
- ★KLAC—News, Dance Music.
- KFAC—Music for Listening.
- KGFJ—Blue of Evening.
- KFVD—Spade Cooley Time.
- KFOX—Gleam Church.
- KPRO—Antioch of Grace.
- KFSD—Music in the Night.
- KFMB—Modern Concert.
- 11:05—KNX—What I Would Say.
- KMPC—Benny Carter Orch.
- 11:15—KFI—Pacific Story.
- KECA—Bridge to Dreamland.
- 11:30—KNX—Tiny Hill Orch.
- 11:30—KNX—Manny Strand Orch.
- KHJ, KGB, KFXM—Dance Orch.
- KMPC—Dance Time.
- KFWB—Music You Want.
- KXLA—Music.
- KFSD—St. Francis Orch.
- KFMB—Bridge to Dreamland.
- 11:45—KFI—Eddie Fitzpatrick Orchestra.
- KNX—KNX-tra, Music.
- ★KHJ, KGB, KFXM—News.
- 11:55★KFI, KNX, KFSD—News.
- KFMB—Show Tunes.

**LAST LAUGH**  
Jack Benny had the last laugh when he guested on the Fred Allen NBC show. Allen's playful cronies removed Benny's trousers, but Jack had "LSMFT" printed on his shorts!

**SIT-DOWN JOB**  
Ray Buffum, author of Mutual's "Rogue's Gallery," confesses that the only reason he turned to writing as a profession was so he wouldn't have to get up so early in the morning.

**"CISCO" A WIDOWER**  
"Baching it" for three weeks is Jack Mather, who plays "The Cisco Kid" over KHJ, while his wife, Rose, takes a vacation trip to Chicago.

# MONDAY, JUNE 17

★Indicates News Broadcasts.

**THE Morning Bible Hour**

**KFOX**  
Mon. thru Sat.  
7:30-8 A.M.

**Wilbur Nelson**  
30 minutes with the Hymn Book and the Bible  
★  
Sunday  
8:30 A.M.

- 8**—KFI, KFSD—Fred Waring.  
KXN—Kate Smith.  
KECA, KPRO, KFMB—Don McNeill's Breakfast Club.  
★KHJ, KGB—Cecil Brown.  
★KMPC, KXLA, KGER—News.  
★KFWB—News.  
KGFJ—Concert Pastelle.  
KFAC—Music.  
★KLAC—News, For the Girls.  
KRKD, KFOX—Bible Institute On the Air.  
KWKW—Pan American Mission.  
KFVD—Wakeup Ranch.  
KVOE—Hot Cake Club.  
8:05—KGER—Sister Sylva.  
9:15—KXN—Big Sister.  
★KHJ, KGB—Frazier Hunt.  
KMPC—Market, Sports.  
KFWB—Mello-Tunes.  
KWKW—Oiga Graves.  
KGER—Mizpah.  
8:30—KFI, KFSD—Lone Journey.  
KXN—Helen Treat Romance.  
KHJ, KGB, KFAM, KVOE—Take It Easy.  
★EMPC—A Song for You.  
★KFAC—News.

**KXLA, 8:30 A.M.**  
**HAVEN OF REST**  
Mon., Wed., Fri.  
First Mate Bob and the Good Ship Grace

- KXLA—Haven of Rest.  
★KRKD—News, Music.  
★KWKW—News, Devotions.  
KFOX—Rev. E. E. Reid.  
8:45—KFI, KFSD—David Harum.  
KXN—Our Gal Sunday.  
KHJ, KGB, KFAM, KVOE—Victor Lindlahr.  
★KFWB—News.  
KFAC—Show Time.  
KFVD—Vocal Favorites.  
KWKW—Wings of Healing.  
KGER—New Tribes Mission.  
9—KFI, KGFJ, KGER—News.  
KXN—Life Can Be Beautiful.  
★KHJ, KGB, KFAM, KVOE—Lyle Van, News.  
KECA, KPRO, KFMB—Glamour Minor.

KMPC

SPOTLIGHT STARS  
Mon.-Fri., 9:05-9:15 a.m.  
Sponsored by  
Slayton & Co., Investments  
**DIAL 710**

- ★KMPC—News, Spotlight Stars.  
KFWB—Health Talk.  
★KLAC—News, Varieties.  
KFAC—Unity.  
KXLA, KFVD—Waltz Time.  
KRKD—Sagebrush Serenade.  
KWKW—Voice of China.  
KFOX—Firebrands for Jesus.  
9:05★KFI—Edward Jorgenson.  
KGER—Bible Treasury Hour.  
9:10—KGFJ—Radio Messenger.  
9:15—KFI—Especially for You.  
KXN—Ma Perkins.  
KHJ, KGB, KFAM, KVOE—Coke Club, Morton Downey.  
EMPC—Pappy Chesire.  
KFWB—South of the Border.  
KFAC—Voice of Health.  
KXLA—Harmony Homestead.  
KWKW—Lutheran Hour.  
★KFVD, KFSD—News.  
9:30★KFI—Local Page.  
KXN—Young Dr. Malone.  
KHJ—Time Out.  
KECA, KPRO, KFMB—Brene-man's Breakfast.  
KFWB—Your Baby.  
★KFAC, KWKW—News.  
KGFJ—Open Album.

- KFVD—Show Tunes.  
KGB—San Diego Scrapbook.  
KVOE—Bing Crosby.  
KFSD—Time to Relax.  
KGER—Radio Revival.  
9:40—KFI—Lullaby Time.  
9:45—KFI, KFSD—David Anderson.  
KXN—Road of Life.  
KHJ—Tune Time.  
KMPC—Perry Como.  
★KFWB, KRKD—News.  
KFAC—Voice of Romance.  
KFVD—Here Comes Parade.  
KWKW—Sign of the Clock.  
KGER—Westwood.  
KGB—Molly Morse.  
KVOE—Dick & Jeannie.  
9:55—KRKD—G. I. Roundup.  
**10**—KFI, KFSD—Guiding Light.  
KXN—Second Mrs. Burton.  
★KECA, KPRO, KFMB—Home Edition.  
★KHJ, KGB, KFAM, KVOE—News, Glenn Hardy.  
★KMPC—News, Music Hall.  
KFWB—House of Miami.  
KFAC—Festival of Waltzes.  
★KLAC—News, Al Jarvis.  
KRKD—Music, Talk.  
KWKW, KGFJ—Racing News.  
KFVD—Morning Serenade.  
KXLA—Piano Parade.  
★KGER—News, F. B. Johnson.  
10:15—KFI, KFSD—Today's Children.  
KXN—Perry Mason.  
KECA, KPRO, KFMB—Ted Malone.  
KHJ—Nancy Dixon.  
KGFJ—Serenade for You.  
★KXLA—News.  
KWKW—Morning Melodies.  
KGER—Kingdom Within.  
KFOX—Rev. Emma Taylor.  
KGB, KVOE—Smile Time.  
10:25—KFI, KFSD—Betty Crocker.  
KWKW—Races and Sports.  
10:30—KFI, KFSD—Woman in White.  
KXN—Rosemary.  
KECA, KPRO, KFMB—My True Story.  
KHJ, KGB, KFAM, KVOE—Queen for a Day.  
KFWB—Concert Masters.  
★KFAC, KWKW—News.  
KGFJ—Uppent Session.  
KRKD—Music.  
KXLA—Woman's World.  
KFVD—Union Rescue Mission.  
KGER—Sunshine Pastor.  
10:45—KFI—Masquerade.  
KXN—Tena and Tim.  
KMPC—Home Chats.  
KFWB—Science of Mind.  
KFAC—Lain Quarter.  
KRKD—Midnight Mission.  
KGER—R. B. Hammond.  
KFOX—Hebrew Christian Br.  
KFSD—Do You Know?  
10:55★KECA, KPRO, KFMB—News.  
KWKW—Races and Sports.  
**11**—KFI, KFSD—Woman of America.  
KXN—My Country Sings.  
KHJ, KFAM, KVOE—Elan Maxwell.  
★KECA, KFMB—Bankhage.

## MONDAY Program Highlights

Morning Programs Appear in Lightface Type; Afternoon and Evening Programs in Boldface.

*Variety*

8:00—Fred Waring, KFI.  
8:00—Breakfast Club, KECA.  
9:30—Breneman's Breakfast, KECA.  
10:00—House of Miami, KFWB.  
10:30—Queen for a Day, KHJ.  
1:15—Johnny Murray, KXN.  
6:30—Spotlight Bands, KHJ.  
7:00—Supper Club, KFI.  
9:00—Hoagy Carmichael, KFI.

*Outstanding Music*

4:00—Musical Masterpieces, KFAC.  
6:00—Contented Hour, KFI.  
6:00—Musical Digest, KGFJ.  
7:00—Miniature Concert, KFAC.  
8:00—Telephone Hour, KFI.  
8:00—Evening Concert, KFAC.  
8:30—Voice of Firestone, KFI.  
8:30—Music Supreme, KMPC.  
10:00—Lucky Lager Dance Time, KFAC.  
10:00—Eastside Show, KFWB.

*Drama*

5:00—Lux Theater, KXN.  
8:00—Screen Guild Players, KXN.

6:15—Real Life Stories, KHJ.  
7:00—Bulldog Drummond, KRJ.  
7:30—Cavalcade of America, KFI.  
8:00—Michael Shayne, KHJ.  
8:00—Lum & Abner, KECA.  
8:30—The Fat Man, KECA.  
9:30—Boston Blackie, KECA.

*Quiz Programs*

5:30—Information, Please, KFI.  
6:30—Bob Hawk Show, KXN.  
6:30—Dr. I. Q., KFI.

*Public Affairs*

2:00—Internal Revenue, KRKD.  
2:30—Background for Living, KXN.

*Sports Comment*

10:00—Race Lineup, KWKW.  
10:00—Racing, KGFJ.  
5:30—Race Results, KGFJ.  
5:45—Race Results, KRKD.  
6:55—Harry Wismer, KECA-KFMB.  
9:30—Inside of Sports, KHJ.

- ★KMPC—News, Music Hall.  
KFWB—Bill Anson.  
KXLA—Piano Listening.  
KFAC—Friendly Classics.  
★KLAC—News, Al Jarvis.  
KGFJ—Styings in Blue.  
KRKD—Light Concert.  
KWKW—Listening Reward.  
★KFVD, KGER—News.  
KFOX—Thomas Bald.  
KGB—Bosh Pritchard.  
11:15—KFI, KFSD—Ma Perkins.  
KECA, KPRO—Ethel & Albert.  
KHJ—Smile Time.

**KNX Mon thru Fri 11:15**

"A Thought for Today"

with Jim Garthwaite for

**BANK of AMERICA**

- KXN—Thought for Today.  
KFVD—Violet Schram.  
KVOE—Women's Clubs.  
KFOX—Basic Foods.  
KGER—Helene Smith.  
KGB—News for Women.  
KFMB—Musical Discoveries.  
11:25★KXN—News.  
KWKW—Races and Sports.  
11:30—KFI, KFSD—Pepper Young's Family.  
KXN—Burrill Wheeler.  
KHJ, KGB, KFAM, KVOE—Lady Be Beautiful.  
KECA—Mirandy's Almanac.  
KFAC—Woman's Life.  
KFVD—Dr. Louis Talbot.  
★KRKD, KXLA, KFOX—News.  
KWKW—Bea Boynton Suggests.  
KPRO, KFMB—Pollewoman.  
11:45—KFI, KFSD—Right to Happiness.  
KXN—Brother's Children.  
KECA—Foster May.  
KFAC—Pinno Genus.  
KXLA—Music of the Range.  
KRKD—Vocal Varieties.  
KGER—Feminine Fare.  
KPRO—This Curious World.  
KFMB—Cliff Edwards.  
11:55—KWKW—Races and Sports.  
**12**—KFI—Farm Reporter.  
KXN—G. E. House Party.  
KECA—Al Pearce & Gang.  
★KHJ—Broadway News.  
★KMPC, KGFJ, KGER, KPRO, KGB, KVOE—News.  
KFWB—Bill Anson.  
KFAC—Luncheon Concert.  
★KLAC—News, Al Jarvis.  
KXLA—Dinner Bell Roundup.  
KWKW—Record Shop.  
★KFVD—Editor of the Air.  
KRKD—Prairie Schooner.  
KFI—Backstage Wife.  
KGFJ—Keyboard Magic.  
12:15—KFI, KFSD—Stella Dallas.  
KHJ—Johnson Family.  
★KMPC—Norman Newbitt.  
★KFOX, KFAM—News.  
KPRO—Middy Melodies.  
KGB—This Is Music.  
KFMB—Word to the Wives.  
KVOE—Cliff Edwards.

- 12:25★KXN—News.  
KWKW—Races and Sports.  
12:30—KFI, KFSD—Lorenzo Jones.  
KXN—Evelyn Winters.  
KECA, KPRO—Ladies, Be Seated.  
KMPC—Bridge Club.  
KHJ—Mild and Mellow.  
★KFWB—News.  
KGFJ—Easy Rhythm.  
KFVD—Violet Schram.  
KXLA—Painted Fust.  
KWKW—Farm News.  
KGB—C'oh Reporter.

MILD & MELLOW

12:30 TO 1:00 P. M.  
Monday Through Friday

KHJ

- KFAM—Farm Front.  
KVOE—Shady Valley Folks.  
12:45—KFI, KFSD—Widder Brown.  
KXN—Aunt Jenny.  
KMPC—Battin' With Batter-  
sea.  
★KFAC—News.  
KXLA—University of Calif.  
KWKW—Gaucha Serenade.  
KFAM—Fascious in Music.  
KGB—Songs of Praise.  
KFMB—Ladies, Be Seated.  
KGER—Gardening School.  
12:55—KWKW—Races and Sports.  
**1**—KFI, KFSD—When a Girl Marries.  
★KXN—Knox Manning, News.  
KECA, KPRO, KFMB—Jack Berch Show.  
★KHJ, KGB, KVOE—Cedric Foster.  
KFWB—Bill Anson.  
★KMPC—News, Scrapbook.  
KFAC—Sketches in Strinks.  
KGFJ—Intermission.  
★KLAC, KFVD, KGER—News.  
KWKW—Varieties.  
KXLA—Community Broad-  
casters.  
KFAM—Sagebrush Serenade.  
KFOX—Platter Pantry.  
1:05—KGER—Out of the Band Box.  
1:30—KLAC—Melody Highlights.  
1:15—KFI, KFSD—Portia Faces Life.  
KXN—Johnny Murray.  
KECA, KPRO, KFMB—Try n Find Me.  
KHJ—Bill Hay Reads Bible.  
KXLA—Tlek Tock Tunes.  
KFVD—Piano Moods.  
KGB, KFAM, KVOE—John-  
son Family.  
1:25—KWKW—Races and Sports.  
1:30—KFI, KFSD—Just Plain Bill.  
KXN—Meet the Missus.  
KECA—Hollywood & Vine.  
KHJ—Melody Matinee.  
EMPC—Today in History.  
KGFJ—Among My Souvenirs.  
KFVD—Hawalian Music.  
★KXLA—Ladies' Digest.  
★KRKD—News.  
★KWKW—News, Varieties.  
KFAM—For the Veteran.  
KPRO—Ranch Boys.  
KGB—Your Country.  
KFMB—Trade Winds Tavern.  
KVOE—Thought for Today.  
1:45—KFI, KFSD—Front Page Farrell.  
KECA, KPRO, KFMB—Hymns of all Churches.  
EMPC—Fingertip Successes.  
KFAC—Piano Solos.  
KRKD—Singing Waiters.  
KFVD—Music City.  
KXLA—Varieties.  
KVOE—Radio Tour.  
1:55—KWKW—Races and Sports.  
**2**—KFI—Road of Life.  
KXN—Valiant Lady.  
KHJ, KGB, KFAM, KVOE—Zeke Manners.  
KECA, KPRO, KFMB—What's Doin', Ladies?  
KFWB—Bill Anson.  
★KMPC—News, Record Room.  
KFAC—Music in the American Manner.  
★KLAC, KGER, KFSD—News.  
KRKD—Internal Revenue.  
KXLA—D'Artega Presents.  
KGFJ—Town Crier.  
KFVD—Timely Tunes.  
KWKW—Club 1430.  
2:10—KLAC—Two for the Show.  
2:15—KFI—Joyce Jordan.  
KXN—Light of the World.  
KHJ, KGB, KFAM, KVOE—John J. Anthony.  
KFOX—Public Bulletin.  
KFSD—Road of Life.  
2:25★KECA, KPRO, KFMB—Nor-  
man Newbitt.  
KWKW—Races and Sports.

- 2:30—KFI, KFSD—Aunt Mary. KX—Background for Living. KHJ, KGB, KFXM, KVQE—Bill Gwynn Show. \*KECA—John B. Kennedy. KFVB—Three Men on a Mike. KXLA—Sons of the Pioneers. \*KRKD—News, Music. \*KWKW—News, Club 1430. KPRO—Improvisation. KGER—Between the Lines. KFOX—Sagebrush Symphony. KFMB—Musical Album.
- 2:40—KFMB—Movie News.
- 2:45—KFI, KFSD—Dr. Paul. \*KX—Bob Trout. KECA—Hollywood Spotlight. KFAC—Organ. KRKD—Pan-American. \*KFVD—News. KPRO—Homefolks Frolic.
- 2:55—RWEW—Races and Sports. 3—KFI, KFSD—This Woman's Secret. KX—Burrill Wheeler. KECA, KPRO, KFMB—Bride and Groom. \*KHJ, KXLA, KFXM, KGER—News. \*KMPC—News, Record Room. KFVB—Lawrence Welk Orch. \*KLAC—News, Something New. KFAC—Musical Favorites. KGFJ—Record Jackpot. KFVD—L. A. Daily Reporter. KRKD—Matinee Melodies. KWKW—Swing Session. KGB, KVQE—True Confessions.
- 3:05—KGER—Under Blue Skies.
- 3:15—\*KFI, KFSD—News of World. KHJ—Happy Homes. KFVB—Bert Fiske.

**JUKE BOX  
MATINEE**  
3:15-5:30 p.m.  
**KXLA**  
Monday thru Friday

- KXLA—Juke Box Matinee. KFVD—Popular Favorites. KGER—Cheerful Chat.
- 3:25—KWKW—Races and Sports.
- 3:30—KFI—Music. KX—Norwood Smith Stage. KECA, KFMB—Cliff Edwards. KFVB—Melody Matinee. \*KRKD—News, Music. KPRO—Melody Lane. KGER—Take It Easy Time. KFOX—Your Girl Friend. KFSD—Your Future Home. KVQE—Lyrics for the Ladies.
- 3:45—KFI—What Do You Say? KX—Reserve. KHJ, KGB, KFXM—Here's Howe.

**FREE NYLONS!**  
HEAR FRANCES SCULLY  
Monday, Tuesday, Friday  
KECA, 3:45 to 4 P.M.  
FOR NYLON DIP

- KECA—Frances Scully. \*KFVB—News. KFAC—Music of Americas. KWKW—Afternoon Varieties. KPRO—Women's Club. \*KFSD—H. V. Kaitenborn. KFMB—Matinee Melody. KVQE—Civic.
- 3:55—KWKW—Races and Sports. 4—KFI—Ladies' Day. \*KX—Knox Manning. \*KECA—Headline Edition. \*KHJ, KGB, KFXM, KVQE—Fulton J. Lewis, Jr. \*KMPC—News, Bolero Time. KFVB—Vocal Varieties. KFAC—Musical Masterpieces. \*KLAC, KPRO—News. KFVD—Piano Selections. KGFJ—Swing Serenade. KWKW—Saddle Serenade. KXLA—Juke Box Matinee. KRKD—Piano Paintings. \*KGER—News, Take It Easy. KFSD—Thought for Today. \*KFMB—Melody, News.
- 4:15—KFI—Hollywood Fan Magazine. KX—Barbara Tate. \*KECA—Elmer Davis. \*KHJ, KGB, KFXM, KVQE—Rex Miller.

- KLAC—Hollywood Trends. KWKW—Pasadena Playhouse. \*KFVD—News. \*KRKD—Movieland Quiz. KFSD—Maggi's Private Wire. KFMB—Victory Parade.
- 4:25—KPRO—Matinee Dance. KWKW—Races and Sports.
- 4:30—KFI—Art Baker's Notebook. \*KX—Harry Finney. \*KECA—Alvin Wilder, News. \*KMPC—Work Time. KHJ, KGB, KFXM, KVQE—Erskine Johnson. KLAC—Bay Meadows Races. KRKD—Tunes of the Day. \*KGFJ, KWKW, KFMB—News. KFVD—90-90 Club. KFOX—Old Age Pension. KFSD—Pacific Story.
- 4:35—KWKW—Vocal Varieties.
- 4:40—\*KFVB—News. KGFJ—Philharmonic Reporter.
- 4:45—KECA, KFMB, KPRO—Hop Harrigan. \*KX—News, Garred. KHJ—Turco Program. KMPC—Doorway to Charm. KFVB—Western Stars. KGFJ—Orchestra du Jour. KWKW—Today at the Races. \*KRKD—Evening Serenade. KGB—Melody Hour. KVQE—Music That's Live.
- 4:55—\*KX—Bill Henry. 5—\*KFI—H. V. Kaitenborn. KX—Lux Theatre. KECA, KPRO, KFMB—Terry and the Pirates. \*KHJ, KFXM, KVQE—News. \*KMPC—News, Teen & Twenty. KXLA—Juke Box Matinee. KWKW—Italian Melodies. KFAC—Moments in Music. KGFJ—Jive at 5. \*KLAC—News, Preview. KFVD—Sunshine Mission. KFSD—Anniversary Date. KGB—Casa Cucat. \*KGER—News, Music.
- 5:15—\*KFI, KFAC, KFSD—News. KECA, KFMB—Dick Tracy. KHJ, KGB, KFXM, KVQE—Superman. \*KLAC—Averill Berman. KPRO—Norelesque.
- 5:25—KWKW—Races and Sports.
- 5:30—KFI, KFSD—Information Please. KHJ, KGB, KFXM, KVQE—Captain Midnight. KECA, KPRO, KFMB—Jack Armstrong. KFAC—When Bill Club. KLAC—Irwin Allen. KGFJ—Race Recap. KWKW—American-Jewish Hr. KFVD—Evening Serenade. KRKD—South Sea Serenade. \*KGER—Navy News.
- 5:45—KECA—Tennessee Jed. KHJ, KGB, KFXM, KVQE—Adventures of Tom Mix. KMPC—Top Tunes. \*KLAC—Sam Balter. KXLA—Miniature Concert. KGFJ—Twilight Rhapsody. KRKD—Race Results. KGER—Mandrake, Magician. \*KPRO—Day in Review. KFMB—Treasure Chest.
- 5:55—KWKW—Races and Sports. 6—KFI, KFSD—Contented Hour. KX—Screen Guild Players. \*KHJ, KGB, KFXM, KVQE—News, Gabriel Heatter. KECA, KPRO, KFMB—The Lone Ranger. \*KMPC—News, Sid Fuller. \*KFVB, KFOX, KGER—News. KGFJ—Musical Digest. \*KLAC—News, Preview. KFAC, KRKD—Music. KWKW—Listening Reward. KFVD—Evening Serenade. KXLA—Beyond Victory.
- 6:15—KHJ, KGB—Real Life Stories. KMPC—Dave Rose. KFVB—Warner Bros. Orch. KXLA—Dr. Gertrude Laws. KLAC—Barbershop Music. \*KFXM—Names and Places. KGER—Today in Sports.
- 6:25—KWKW—Races and Sports.
- 6:30—KFI, KFSD—Dr. I. Q. KX—Boh Hawk Show. KHJ, KGB, KFXM, KVQE—Spotlight Bands. KECA, KPRO, KFMB—Forever Tops, with Whiteman. KFAC—Academy of Music. KMPC—Vaughn Monroe Orch. KFVB—Frank Bull. \*KLAC—K. Louis Flatau. KWKW—Sports in Review. KXLA—Help Wanted. KRKD—Show Tunes. KFOX—Hal's Memory Room.

- 6:45—KRKD—Tunesmiths. \*KLAC—Mobile McNamara. KXLA—Musical Dept. Store.
- 6:55—KECA, KPRO—Harry Wismer, Sports. 7—KFI, KFSD—Supper Club. KX—Lanny Ross Show. KHJ, KGB, KFXM, KVQE—Bulldog Drummond. KECA, KFMB, KPRO—Edward Maher. \*KMPC—News, Dinner Dance. KFAC—Concert in Miniature. KGFJ—Musical Digest. \*KLAC—News, Al Jarvis. \*KRKD, KGER—News. KXLA—Musical Dept. Store.
- 7:05—KGER—Fagan.
- 7:15—\*KFI, KFSD—Fleetwood Lawton. KECA, KFMB, KPRO—Fantasy in Melody. KX—Jack Smith. KRKD—Three-Quarter Time.
- 7:30—KFI, KFSD—Cavalcade of America. KX—Eileen Farrell. KECA, KFMB, KPRO—Question for America. KHJ, KGB, KFXM, KVQE—Cisco Kid. KMPC—Firestone Favorites. KFVB—Sports Final. KFAC—Floretta's Jewel Box. KRKD—Do You Know? KGER—Prophecy Speaks.
- 7:45—KFVB—Show Time. \*KFAC, KFOX—News. KXLA—Jimmie Dolan.
- 7:55—\*KX—Carroll Alcott, News. 8—KFI, KFSD—Telephone Hour. KX—Jack of All Trades. KECA, KFMB—Lum & Abner.

UNION OIL  
PRESENTS  
"MICHAEL SHAYNE  
Private Detective"  
Adventure • Intrigue  
**KHJ**  
8:00 P. M.  
MONDAYS

- KHJ, KGB, KFXM, KVQE—Michael Shayne. \*KMPC—News, Hemingway. \*KFVB—Tomorrow's News. KFAC—Evening Concert. \*KXLA—Averill Berman. \*KLAC, KGER—News. KGFJ—Caucasian Memories. KFOX—Fishing Facts.
- 8:15—KECA, KPRO, KFMB—Ed Sullivan's Pipelines. KMPC—Easy Aces. KFVB—Warner Bros. Orch. KLAC—Music from Movies. KGFJ—Dancing Rhythm. \*KXLA—Sam Balter.
- 8:30—\*KFI, KFSD—Voice of Firestone. KX—Forever Ernest. KHJ, KGB, KFXM, KVQE—Casebook of Gregory Hood. KECA—The Fat Man. \*KFVB—News. KMPC—Music Supreme. KGFJ—Music Has Charm. KXLA—The Corral. KFOX—Judge Gardner. KGER—Church of Nazarene.
- 8:45—KFVB—Wayne King Orch. 9—KFI, KFSD—Hoagy Carmichael Show. KX—The Whistler. KECA—Shall We Dance?

THE MYSTERY FAVORITE  
**BOSTON BLACKIE**  
\*  
**KECA-9:30 P.M.**  
MONDAYS  
VELTEX GASOLINES

- \*KHJ, KGB, KFXM, KVQE—News, Glenn Hardy. \*KMPC—News, Floyd A. Allen. KFVB—Classics. KGFJ—Saludos Amigos. \*KLAC—News, Concert Hall. KXLA—Variety Time. KFVD—Spade Cooley Time. \*KGER—News, Music. \*KPRO—News, Show Tunes. KFMB—Green Hornet.
- 9:15—\*KHJ, KGB, KFXM, KVQE—Rex Miller. KECA—Boston Blackie. KFVB—Mannpower. KMPC—Johnny Johnston.
- 9:30—KFI—Hollywood Bowl Auditions. KHJ, KGB, KFXM, KVQE—Inside of Sports. KMPC—Glenn Miller Orch. KXLA—Texas Jim Lewis. KPRO—American Legion. KFSD—Adventures by Morse. \*KFMB—Raymond G. Swing.

**FLOYD B. JOHNSON**  
**KFOX** 9:30-10:00 p.m.  
Monday  
1280 Kilocycles

- KFOX—Floyd B. Johnson. KGER—Graphic Press. 9:45—KHJ, KGB, KFXM, KVQE—Henry J. Taylor. KFMB—Bing Crosby.
- 10—\*KFI, KFSD—The Reporter. \*KX—Chet Huntley, News. \*KECA—Relax With Tinney. \*KHJ, KGB, KFXM, KVQE—Fulton Lewis. \*KMPC—News, Bob Crosby.

**EASTSIDE SHOW**  
10 TO 12 P.M.  
Every Night Except Sunday  
**KFWB**

- KFWB—Eastside Show. KFAC—Lucky Lager Dance. \*KLAC—News, Music Memories. KFVD—Spade Cooley Time. KXLA—Tunes for Ten. KGFJ—Western Music. KFOX—Pastor Olga Graves. \*KGER—News, Roundup. KPRO—Music of All Nations. KFMB—Melody Lane.
- 10:15—KFI—Casa Cucat. KX—On the Century. \*KECA, KHJ, KVQE—News. KMPC—Sammy Kaye Orch. KFSD—Concert Hall.
- 10:30—\*KFI—Inside the News. KX—Flights. \*KECA—Elmer Davis. KHJ—Sing, America, Sing. KMPC—Man With a Band. KXLA—Carter Wright Studio. KGFJ—Swing It. KPRO—Warriors of Peace. KFMB—Dance Time. KVQE—1490 Club.
- 10:45—KFI—Show Time. KHJ—So the Story Goes. KECA—Beverly's Blues. \*KFSD—News.
- 11—\*KFI, KHJ, KMPC—News. \*KX—Jim Wyatt. KECA—Fiesta Grande. KFVB—Eastside Show. KGFJ—Blue of Evening. KFAC—Lucky Lager Dance. KXLA—Bandstand Revue. \*KLAC—News, Dance Music. KFVD—Spade Cooley Time. KFSD—Biltmore Orch. KPRO, KFMB—Avodon Orch. KFXM, KGB—Welk Orch. \*KGER—News, Roundup.
- 11:05—KMPC—Dance Time.
- 11:15—KFI—Taylor-made Melodies. KHJ—Lawrence Welk Orch. KXLA—Blue Spur. \*KX—Opie Cate Orch. 11:30—KFI—Treasury Salute. KECA—Red Nichols Orch. KHJ, KGB, KFXM—Dance Orch. KFSD—Thomas Peluso. KFMB—Cheatin' on Sandman.
- 11:45—KFI—Music. \*KHJ, KGB, KVQE—News.
- 11:55—\*KFI, KX, KECA, KFSD—News.

# TUESDAY, JUNE 18

\*Indicates News Broadcasts.

- 8-KFI, KFSD—Fred Waring.
- KNX—Kate Smith.
- KECA, KPRO, KFMB—Don McNeill's Breakfast Club.
- \*KHJ, KGB, KFXM, KVOE—News.
- \*KMPC, KXLA, KLAC—News.
- \*KFWB—News.
- KFAC—Country Church.
- KGfJ—Concert Pastelle.

**KRKD, 8:00 A.M.**  
**HAVEN OF REST**  
 Tues., Thurs., Sat.  
 First Mate Bob and the Good Ship Grace

- KRKD, KEQX—Haven of Rest
- KWKW—Pan-American Mission.
- KFVD—Wakeup Ranch.
- \*KGER—News, Sister Sylvia.
- 8:10-KLAC—For the Girls.
- 8:15-KNX—Big Sister.
- \*KHJ, KGB, KFXM, KVOE—MPKC—Market Report, Sports.
- KFWB—Mello-Tunes.
- KWKW—Olga Graves.
- KGER—Mizpah.
- 8:30-KFI, KFSD—Lone Journey.
- KNX—Helen Trent Romance.
- KHJ, KGB, KFXM, KVOE—Take It Easy.
- KMPC—A Song for You.
- KFWB—Your Home.
- \*KRKD, KFAC—News.
- KXLA—Baptist Brothers.
- \*KWKW—News, Devotions.
- KFOX—Rev. R. E. Reid.

- 8:45-KFI, KFSD—David Harum.
- KNX—Our Gal Sunday.
- KHJ, KGB, KFXM, KVOE—Victor Lindlahr.
- \*KFWB—News.
- KFAC—Show Time.
- KFVD—Vocal Favorites.
- KWKW—Wings of Healing.
- KGER—New Tribes Mission.

- 9-KFI, KGfJ, KGER—News.
- KFAC—Life Can Be Beautiful.
- KECA, KFMB, KPRO—Glamour Manor.
- \*KHJ, KGB, KFXM, KVOE—Lyle Van, News.
- \*KMPC—News, Spotlight Stars.
- KFWB—Health Talk.
- \*KLAC—News, Varieties.
- KFAC—Unity.
- KRKD—Sagebrush Serenade.
- KWKW—Voice of China.
- KXLA, KFVD—Waltz Time.
- KFOX—Firebrands for Jesus.
- 8:05-KFI—Mirandy.
- KGER—Bible Treasury Hour.
- 8:10-KGfJ—Radio Messenger.
- 8:15-KFI—Especially for You.
- KNX—Ma Perkins.
- KHJ, KGB, KFXM, KVOE—Coke Club, Morton Downey.
- KMPC—Pappy Chesire.
- KFWB—Songs of the Border.
- KFAC—Voice of Health.
- KXLA—Harmony Homestead.
- \*KFVD, KFSD—News.
- KWKW—Lutheran Hour.

- 8:30-KFI—Southern Calif. News.
- KNX—Young Dr. Malone.
- KECA, KPRO, KFMB—Breneman's Breakfast.
- KHJ—Time Out.
- KFWB—Your Baby.
- \*KFAC, KWKW—News.
- KGfJ—Open Album.
- KFVD—Show Tunes.
- KGB—Three-Quarter Time.
- KGER—Radio Revival.
- KFSD—Time to Relax.
- 8:40-KFI—Lullaby Time.
- 8:45-KFI, KFSD—David Anderson.
- KNX—Road of Life.
- KHJ—Tune Time.
- KMPC—Per Com.

- \*KFWB, KRKD—News.
- KFAC—Voice of Romance.
- KFVD—Here Comes Parade.
- KWKW—Sign of the Clock.
- KGER—Westwood.
- KVOE—Dick & Jeanie.
- 9:55-KRKD—G. I. Roundup.
- 10-KFI, KFSD—Guiding Light.
- KNX—Second Mrs. Burton.
- \*KHJ, KGB, KFXM, KVOE—News, Glenn Hardy.
- \*KECA, KFMB, KPRO—Home Edition.
- \*KMPC—News, Music Hall.
- KFWB—House of Milan.
- KWKW, KGfJ—Racing News.
- \*KLAC—News, Al Jarvis.
- KFAC—Festival of Waltzes.
- KRKD—Music, Talk.
- KFVD—Morning Serenade.

- \*KFOX, KGER—News.
- KXLA—Piano Parade.
- 10:05-KGER—Floyd B. Johnson.
- 10:15-KFI, KFSD—Today's Children.
- KNX—Perry Mason.
- KECA, KPRO, KFMB—Galen Drake.
- KHJ—Nancy Dixon.
- KGfJ—Serenade for You.
- \*KXLA—News.
- KWKW—Sports.
- KFOX—Rev. Emma Taylor.
- KGER—Kingdom Within.
- KGB, KVOE—Smile Time.
- 10:25-KFI—Betty Crocker.
- KWKW—Races and Sports.
- 10:30-KFI, KFSD—Woman in White.
- KNX—Rosemary.
- KECA, KPRO, KFMB—My True Story.
- KHJ, KGB, KFXM, KVOE—Queen For A Day.
- KFWB—Concert Masters.

MARION LEE  
**WOMAN'S WORLD**  
 10:30-11:00 a.m.  
 KXLA  
 Monday thru Friday

- KXLA—Woman's World.
- \*KFAC, KWKW—News.
- KGfJ—Upbeat Session.
- KFVD—Union Rescue Mission.
- KGER—Sunshine Pastor.
- 10:40-KWKW—Courtney Mosen.
- 10:45-KFI—Masquerade.
- KNX—Tena and Tim.
- KMPC—Home Chats.
- KFWB—Science of Mind.
- KFAC—Latin Quarter.
- KRKD—Midnight Mission.
- KGER—R. B. Hammond.
- KFOX—Hebrew Christian Hr.
- KFSD—Do You Know?
- 10:55-KECA, KPRO, KFMB—News.
- Betty Crocker.
- KWKW—Races and Sports.
- 11-KFI, KFSD—Woman of America.
- KNX—My Country Sings.
- \*KECA, KFMB—Baukhage.
- KHJ, KFXM, KVOE—Elsa Maxwell.
- \*KMPC—News, Music Hall.
- KFWB—Bill Anson.
- KFAC—Friendly Classics.
- \*KLAC—News, Al Jarvis.
- KRKD—Light Concert.
- KXLA—Easy Listening.
- KWKW—Listening Reward.
- KGfJ—Styllings in Blue.
- \*KFVD, KGER—News.
- KFOX—Thomas Baird.
- KGB—Bosh Pritchard.
- 11:15-KFI, KFSD—Ma Perkins.
- KNX—Thought for Today.
- KECA, KPRO—Ethel, Albert.

## TUESDAY Program Highlights

Morning Programs Appear in Lightface Type; Afternoon and Evening Programs in Boldface.

### Variety

- 8:00—Fred Waring, KFI.
- 8:00—Breakfast Club, KECA.
- 9:30—Breneman's Breakfast Party, KECA.
- 10:00—House of Milan, KFWB.
- 10:30—Queen for a Day, KHJ.
- 1:15—Johnny Murrar, KNX.
- 4:30—Art Baker's Notebook, KFI.
- 5:30—Date with Judy, KFI.
- 7:00—Supper Club, KFI.
- 7:30—Phillip Morris Follies, KFI.
- 8:00—Dunniger Show, KFI.
- 8:15—Kenny Baker, KECA.
- 8:30—Fred Waring, KFI.

### Drama

- 5:00—Inner Sanctum, KNX.
- 5:30—Encore Theater, KNX.
- 6:00—Man Called X, KFI.
- 7:30—Theater of Romance, KNX.
- 8:00—Count of Monte Cristo, KHJ-KGB-KVOE.
- 8:00—Lum & Abner, KECA.
- 8:00—Big Town, KNX.
- 8:30—Dark Venture, KECA.
- 8:50—The Falcon, KHJ-KVOE.
- 9:30—Murder Will Out, KECA.

### Outstanding Music

- 3:30—American Melody Hour, KNX.

- KHJ—Smile Time.
- KFVD—Violet Schram.
- KGER—Helene Smith.
- KGB, KVOE—News for Women.
- KFMB—Musical Discoveries.
- 11:25-KNX—News.
- KWKW—Races and Sports.
- 11:30-KFI, KFSD—Pepper Young's Family.
- KNX—Burritt Wheeler.
- KECA, KPRO, KFMB—Listening Post.
- KHJ, KGB, KFXM, KVOE—Lady Be Beautiful.
- KFAC—Dr. Albert W. Palmer.
- KFVD—Dr. Louis Talbot.
- \*KRKD, KXLA, KFOX—News.
- KWKW—Bea Boynton Suggests.
- 11:45-KFI, KFSD—Right to Happiness.
- KNX—Bachelor's Children.
- KECA, KPRO—Poster May.
- KFAC—Piano Gems.
- KRKD—Vocal Varieties.
- KXLA—Music of the Range.
- KFMB—Cliff Edwards.
- KGER—Feminine Fare.
- 11:55-KWKW—Races and Sports.
- 12-KFI—Farm Reporter.
- KNX—House Party.
- KECA—Al Pearce & Gang.
- \*KHJ, KMPC, KGfJ—News.
- KFWB—Bill Anson.
- KFAC—Luncheon Concert.
- \*KLAC—News, Al Jarvis.
- KRKD—Prairie Schooner.
- KFVD—Editor of the Air.
- KXLA—Dinner Bell Roundup.
- KWKW—Record Shop.
- \*KGER—News, Red Murrel.
- KFSD—Backstage Wife.
- \*KGB, KVOE, KPRO—News.
- KFMB—Light Crust Doughboys.
- 12:10-KGfJ—Keyboard Magic.
- 12:15-KFI, KFSD—Stella Dallas.
- KHJ—Johnson Family.
- \*KMPC, KFXM—News.
- KPRO—Middy Melodies.
- KGB—This Is Music.
- KFMB—Word to the Wives.
- 12:25-KNX—News.
- KWKW—Races and Sports.
- 12:30-KFI, KFSD—Lorenzo Jones.
- KNX—Evelyn Winters.
- KECA, KPRO—Ladies, Be Seated.

MILD & MELLOW  
 12:30 TO 1:00 P. M.  
 Monday Through Friday  
 KHJ

- KHJ—Mild and Mellow.
- KMPC—Bridge Club.
- \*KFWB—News.
- KGfJ—Easy Rhythm.
- KXLA—Painted Post.
- KWKW—Farm News, Varieties.
- KFVD—Violet Schram.

- KGB—Remember.
- KFMB—Dance Time.
- KVOE—Radio Tour.
- 12:45-KFI, KFSD—Widder Brown.
- KNX—Aunt Jenny.
- KMPC—Music to Please You.
- \*KFAC—News.
- KXLA—University of Calif.
- KGB—Songs of Praise.
- KFMB—Ladies, Be Seated.
- KVOE—Have You Read?
- KGER—Garden School.
- 12:55-KWKW—Races and Sports.
- 1-KFI, KFSD—When a Girl Marries.
- \*KNX—Knox Manning, News.
- KECA, KPRO, KFMB—Jack Berch Show.
- KHJ—Thirty Seconds to Go.
- \*KMPC—News, Musical Scrapbook.
- KFWB—Bill Anson.
- KGfJ—Intermission.
- \*KLAC, KFVD, KGER—News.
- KRKD—Music.
- KFAC—Sketches in Strings.
- KWKW—Varieties.
- KXLA—Community Broadcasters.
- KFOX—Platter Pantry.
- \*KGB, KVOE—Cedric Foster.
- 1:05-KGER—Out of the Band Box.
- 1:10-KLAC—Melody Highlights.
- 1:15-KFI, KFSD—Portia Faces Life.
- KNX—Johnny Murray.
- KECA, KPRO, KFMB—Try 'n' Find Me.
- KHJ—Bill Hay Reads Bible.
- KXLA—Tick Tock Tunes.
- KFVD—Piano Moods.
- KGB, KFXM, KVOE—Johnson Family.
- 1:30-KFI, KFSD—Just Plain Bill.
- KNX—Meet the Missus.
- KECA—Hollywood & Vine.
- KHJ—Melody Matinee.
- KMPC—Today in History.
- KGfJ—Among My Souvenirs.
- KFVD—Hawallah.
- \*KWKW, KRKD—News.
- \*KXLA—Listeners' Digest.
- KFOX—Lucky Lady.
- KPRO—Ranch Boys.
- KGB—Command Band.
- KGER—Milady's Matinee.
- 1:45-KFI, KFSD—Front Page Farrell.
- KECA, KPRO, KFMB—Hymns of All Churches.
- KMPC—Sewing School.
- KFAC—Piano Solos.
- KWKW, KXLA—Varieties.
- KRKD—Singing Varieties.
- KFVD—Vocal Varieties.
- 1:55-KWKW—Races and Sports.
- 2-KFI—Road of Life.
- KNX—Vallant Lady.
- KECA, KPRO, KFMB—What's Doin', Ladies?
- KHJ, KGB, KFXM, KVOE—Zeke Manners.
- KFWB—Bill Anson.
- \*KMPC—News, Record Room.
- KWKW—Club 1430.
- \*KLAC, KFSD—News.
- KFAC—Music in American Manner.
- KXLA—D'Artega Presents.
- KGfJ—Town Crier.
- KRKD—P.T.A.
- KFVD—Timely Tunes.
- KGER—Long Beach Band.
- 2:10-KLAC—Two for the Show.
- 2:15-KFI—Joyce Jordan.
- KNX—Light of the World.
- KHJ, KGB, KFXM, KVOE—John J. Anthony.
- KFOX—Public Bulletin.
- KFSD—Road of Life.
- 2:25-KECA, KPRO, KFMB—Norm Nesbitt.
- KWKW—Races and Sports.
- 2:30-KFI, KFSD—Aunt Mary.
- KNX—One for the Book.
- \*KECA—John B. Kennedy.
- KHJ, KGB, KVOE—Bill Gwinn Show.
- KFWB—Three Men on a Mike.
- KXLA—Sons of the Pioneers.
- \*KRKD—News, Music.
- \*KWKW—News, Club 1430.
- KFOX—Sagebrush Symphony.
- KGER—Between the Lines.
- KFMB—Musical Album.
- 2:40-KFMB—Movie News.
- KGER—Long Beach Band.
- 2:45-KFI, KFSD—Dr. Paul.
- \*KNX—Bob Trout.
- KECA—Hollywood Spotlight.
- KFAC—Organ.
- KRKD—Pan-Americana.
- \*KFVD—News.
- KPRO—Blue Paradise.
- 2:55-KWKW—Races and Sports.
- 3-KFI, KFSD—This Woman's Secret.
- KNX—Burritt Wheeler.
- \*KHJ, KFXM—News.
- KECA, KPRO, KFMB—Bride and Groom.
- \*KMPC—News, Record Room.
- KFWB—Lawrence Welk Orch.



★KXLA, KGER—News.  
 KFAC—Musical Favorites.  
 ★KLAC—News, Something New.  
 KRKD—Matinee Melodies.  
 KGFJ—Record Jackpot.  
 KFVD—Popular Favorites.  
 KWKW—Swing Session.  
 KGB, KVOE—True Confessions.

3:05—KGER—Under Blue Skies.  
 3:15—KFI—Reserve.  
 KHJ—Happy Homes.  
 KFWB—Bart Duke.  
 KXLA—Juke Box Matinee.  
 KGER—Cheerful Chat.  
 ★KFSO—News of the World.  
 3:25—KWKW—Races and Sports.  
 3:30—KFI—Music.  
 KNX—American Melody Hour.  
 KECA, KFMB—Norwood Smith Sings.  
 KFVB—Melody Matinee.  
 ★KRKD—News, Music.  
 KPOX—Your Girl Friend.  
 KGER—Take It Easy Time.  
 KPRO—Al Pearce & Gang.  
 KFSO—Your Future Home.  
 KGB—Man About Town.  
 KVOE—Teatime Tunes.

3:45—KFI—What Do You Say?  
 KECA—Frances Scully.  
 KHJ, KGB, KFXM—Here's How.

★KFWB—News.  
 KFAC—Music of America.  
 KWKW—Afternoon Melodies.  
 KFVD—Rhumba.  
 ★KFSO—H. V. Kaitenborn.  
 KFMB—Western Swingsters.  
 KVOE—Civic.

4—KFI—Ladies' Day.  
 ★KNX—Knox Manning, News.  
 ★KECA—Headline Edition.  
 ★KHJ, KGB, KFXM, KVOE—Fulton Lewis, Jr.  
 ★KMPC—News, Bolero Time.  
 KFAC—Musical Masterpieces.  
 KFWB—Teatime Melodies.  
 ★KLAC—News, Preview.  
 KXLA—Juke Box Matinee.  
 KGFJ—Swing Serenade.  
 KFVD, KRKD—Piano.  
 KWKW—Chantlu Sisters.  
 ★KPRO, KGER, KFOX—News.  
 KFSO—Thought for Today.  
 ★KFMB—Melody, News.

4:05—KGER—Take It Easy Time.  
 4:15—KFI—Hollywood Fan Magazine.  
 KNX—Barbara Tate.  
 ★KHJ, KGB, KFXM, KVOE—Rex Miller.  
 ★KECA—Elmer Davis.  
 KMPC—Bolero Time.  
 KFWB—Gospel and Song.  
 KLAC—Belle Martell.  
 KWKW—Serenade.  
 ★KFVD—News.  
 KRKD—MovieLand Quiz.  
 KFOX—South of the Border.  
 KFSO—Maggi's Private Wire.  
 KFMB—Victory Parade.  
 4:20—KPRO—Matinee Dance.  
 4:25—KWKW—Races and Sports.  
 4:30—KFI—Art Baker's Notebook.  
 ★KNX—Harry Flannery.  
 ★KECA—Alvin Wilder, News.  
 KHJ, KGB, KFXM, KVOE—Ersel Johnson.  
 KMPC—Walk Time.  
 KLAC—Feature Race.  
 KRKD—Tunes of the Day.  
 ★KGFJ, KWKW, KFMB—News.  
 KFVD—80-90 Club.  
 KFOX—Old Age Pension.  
 KFSO—Adventures of Archie.

4:35—KWKW—Vocal Varieties.  
 4:40—KFWB—News.  
 KGFJ—Public Messenger.  
 4:45—KECA, KFMB, KPRO—Hop Harrigan.  
 ★KNX—News, Garred.  
 KHJ, KGB, KVOE—Filt Frolics.  
 KMPC—Twilight Tales.  
 KFWB—Western Stars.  
 KGFJ—Orchestre du Jour.  
 ★KRKD—News.  
 KWKW—Today at the Races.  
 KFVD—Evening Serenade.  
 4:55—KNX—Bill Henry.

5—KFI—Edward Jorgenson.  
 KNX—Inner Sanctum.  
 ★KHJ, KFXM, KVOE—News.  
 KECA, KPRO, KFMB—Terry and the Pirates.  
 ★KLAC—News, Preview.  
 ★KMPC—News, Teen & Twenty.  
 KFAC—Moments in Music.  
 KWKW—Italian Melodies.  
 KGFJ—Live at Five.  
 KRKD—Songs of the Saddle.  
 KXLA—Juke Box Matinee.  
 KFVD—Sun-down Roundup.  
 ★KGER—News, Helene Smith.  
 KFSO—Anniversary Date.  
 KGB—Casa Cugat.  
 KFOX—Sunshine Mission.

5:15★KFI, KFAC, KFSO—News.  
 KECA, KFMB—Dick Tracy.  
 KHJ, KGB, KFXM, KVOE—Superman.  
 ★KLAC—Averill Berman.  
 KPRO—Twilight Tales.

5:25—KWKW—Races and Sports.  
 5:30—KFI, KFSO—A Date With Judy.  
 KNX—Encore Theatre.  
 KECA, KPRO, KFMB—Jack Armstrong.  
 KHJ, KGB, KFXM, KVOE—Captain Midnight.  
 KFAC—Whoa Bill Club.  
 KLAC—Irwin Allen.  
 KGFJ—Race Recap.  
 KWKW—American-Jewish Hr.  
 KRKD—South Sea Serenade.  
 KFVD—Evening Serenade.  
 KXLA—Future Pianists.  
 ★KFOX—News.

5:45—KECA—Tennessee Jed.  
 KHJ, KGB, KFXM, KVOE—Adventures of Tom Mix.  
 KMPC—Top Tunes.  
 KXLA—Miniature Concert.  
 KGFJ—Twilight Rhapsody.  
 ★KLAC—Sam Balter.  
 KRKD—Race Results.  
 KGER—Dan Dunn.  
 ★KPRO—Day in Review.  
 KFMB—Treasure Chest.

5:55—KWKW—Races and Sports.  
 6—KFI, KFSO—Man Called X.  
 KNX—Crime Photographer.  
 ★KHJ, KGB, KFXM, KVOE—Gabriel Heatter.  
 KECA—Roaming Around.  
 ★KMPC, KFWB, KFOX—News.  
 KFAC—Music.  
 ★KLAC, KGER—News.  
 KGFJ—Musical Digest.  
 KFVD—Evening Serenade.  
 KXLA—Books Bring Adventure.  
 KWKW—Listening Reward.  
 KRKD—Early Dancette.  
 KPRO—Green Hornet.  
 KFMB—Musical Roundup.

6:15—KHJ, KGB—Real Life Stories.  
 KECA—The O'Neills.  
 KMPC—Dave Rose.  
 KFWB—Warner Bros. Orch.  
 KLAC—Barbershop Music.  
 KXLA—Mary Burke King.  
 KGER—Today in Sports.  
 KVOE—Candlelight and Music.

6:25—KWKW—Races and Sports.  
 6:30—KFI, KFSO—Evening with Romberg.

Melodies America Loves

EULA BEAL  
 Contralto  
 Concert Orchestra  
 EARL TOWNER  
 Director  
 KNX—Tuesday—6:30 p. m.  
 INGLEWOOD PARK CEMETERY ASS'N.

KNX—Melodies America Loves.  
 KECA—Reserve.  
 KHJ, KFXM, KVOE—American Forum.  
 KMPC—Elywood Park.  
 KFWB—Frank Bull.  
 ★KLAC—K. Louis Flatau.  
 KFAC—Academy of Music.  
 KXLA—Help Wanted.  
 KWKW—Sports in Review.  
 KRKD—Show Tunes.  
 KFOX—Hal's Memory Boom.  
 KPRO—Engenie Balrd.  
 KGB—G. I. Joe Civilian.

6:45—KECA—Radio Review.  
 KRKD—Hollywood Tunesmith.  
 ★KLAC—Mobile McNamara.  
 KXLA—Musical Dept. Store.

6:55—KECA, KPRO—Harry Wismer, Sports.

7—KFI, KFSO—Supper Club.  
 KNX—Lanny Ross Show.  
 KECA, KPRO, KFMB—Ed Sullivan Pipelines.  
 KHJ, KFXM, KVOE—American Forum.  
 ★KMPC—News, Dinner Dance.  
 KFAC—Concert in Miniature.  
 KGFJ—Musical Digest.  
 ★KLAC—News, Al Jarvis.  
 ★KRKD, KGER—News.  
 KXLA—Musical Dept. Store.  
 KGB—Salon Sketches.  
 7:05—KGER—Fagan.  
 7:15★KFI, KFSO—Fletwood Lawton.  
 KNX—Jack Smith Show.  
 KECA—Music Preferred.  
 ★KHJ, KGB—Upton Close.  
 KRKD—Three-Quarter Time.

KFOX—Fishing Pals.  
 KPRO—Concert Time.  
 KFMB—Sweet and Swing.  
 KVOE—You Were There.

7:30—KFI, KFSO—Phillip Morris Folles.  
 KNX—Theatre of Romance.  
 KECA, KPRO—Packham Inn.  
 KHJ, KGB, KFXM, KVOE—Red Ryder.  
 KMPC—Firestone Favorites.  
 KFWB—Sports Final.  
 KFAC—Foresta's Jewel Box.  
 KRKD—Do You Know?  
 KGER—Prophecy Speaks.  
 KFMB—Juke Box Serenade.

7:45★KFAC, KFOX—News.  
 KFWB—Van Damme Quintet.  
 KXLA—Jimmie Dolan.  
 7:55★KNX—News, Alcott.

8—KFI, KFSO—Dunnings Show.  
 KNX—Big Town.  
 KECA, KFMB—Lum & Abner.  
 KHJ, KGB, KFXM, KVOE—Count of Monte Cristo.  
 ★KMPC, KGER—News.  
 ★KFWB—Tomorrow's News.  
 ★KLAC—News, Baseball.  
 KFAC—Evening Concert.  
 KGFJ—Caucasian Memories.  
 ★KXLA—Averill Berman.  
 KFOX—Rev. Lockyer.  
 KPRO—Waltz You Saved.

"Sincerely  
 Kenny Baker"  
 PRESENTED BY  
 THE MAKERS OF  
 Vanilla  
 ICE CREAM  
 TUESDAY-8:15 P.M.-KECA

8:15—KECA—Sincerely, Kenny Baker.  
 KMPC—Easy Aces.  
 KFWB—Warner Bros. Orch.  
 KGFJ—Dancing Rhythm.  
 ★KXLA—Sam Balter.  
 KPRO—The O'Neills.  
 KFMB—Musical Varieties.

8:30—KFI, KFSO—Fred Waring Show.  
 KNX—That's A Good Idea.  
 KECA, KPRO, KFMB—Dark Venture.  
 KHJ, KGB, KVOE—Falcon.  
 KMPC—Music Supreme.  
 ★KFWB—News.  
 KGFJ—Music Has Charm.  
 KXLA—87th Street Corral.  
 KFOX—P. E. Gardner.  
 KGER—City Hall Report.

8:45—KNX—Reserve.  
 KFWB—Wayne King Orch.

DON'T MISS  
 THE  
 BULLOCKS  
 SHOW

"TUESDAYS at 9"  
 9:00 P.M.  
 KFI • TUESDAYS

9—KFI—Tuesday at Nine.  
 KNX—Get That Story.  
 ★KHJ, KGB, KFXM, KVOE—News, Glenn Hardy.  
 KECA, KPRO, KFMB—Bob Wills & Texas Play Boys.  
 ★KMPC—News, Baseball.  
 KFWB—Classics.  
 KFAC—Evening Concert.  
 ★KLAC—News, Baseball.  
 KXLA—Variety Time.  
 KGFJ—Saludos Amigos.  
 KFVD—Spade Cooley Time.  
 KFOX—Adventures in Research.  
 ★KGER—News.  
 KFSO—On the Record.

9:15★KHJ, KGB, KFXM, KVOE—James Crowley.  
 KFWB—Strollin' Tom.  
 KGER—Let's Talk Hobbies.

9:30—KFI—American Way Forum.  
 KNX—Tapestries of Life.

"MURDER WILL OUT"  
 TUESDAYS • KECA • 9:30 P.M.  
 DETECTIVE MYSTERY YARNS BY  
 Rainier

KECA, KPRO—Murder Will Out.  
 KHJ, KGB, KFXM, KVOE—Inside of Sports.  
 KFWB—Classics.  
 KXLA—Texas Jim Lewis.  
 KFOX—Inside Facts.  
 KGER—Graphic Press.  
 KFSO—Haunting Hour.  
 ★KFMB—Raymond G. Swing.

9:45—KHJ, KGB, KFXM, KVOE—Stan Kenton Orch.  
 KNX—Brooding with Brady.  
 KFOX—Grace Memorial Church.

10★KFI, KFSO—The Reporter.  
 ★KNX—Chet Huntley, News.  
 ★KHJ, KFXM, KVOE—Fulton Lewis.  
 KECA—Relax with Cal Tjoney.  
 KMPC—Baseball.

EASTSIDE  
 SHOW  
 10 TO 12 P.M.  
 Every Night Except Sunday  
 KFWB

KFWB—Eastside Show.  
 KFAC—Lucky Lazer Dance.  
 ★KLAC—News, Olympic Flights.  
 KXLA—Tunes for Ten.  
 KGFJ—Western.  
 KFVD—Spade Cooley Time.  
 KPRO—Curtain Calls.  
 ★KGER—News, Roundup.  
 KGB—Acme of Song.  
 KFMB—Melody Lane.

10:15—KFI—Miss Information.  
 KNX—On the Century.  
 ★KECA, KHJ, KGB, KVOE—News.  
 KFSO—Concert Hall.  
 KFMB—Just Relax.

10:25—KMPC—Sportsmen's News.  
 10:30★KFI—Carroll Wells, Inside the News.  
 KNX—Open Hearing.  
 ★KECA—Elmer Davis.  
 KHJ—Sing, America, Sing.  
 KMPC—Mau With a Band.  
 KGFJ—Swing It.  
 KGER—Cowboy Music.  
 KFXM—Masterworks.  
 KGB—F. Nogie Orch.  
 KPRO, KFMB—Doctor Talks.  
 KVOE—1400 Club.

10:45—KFI—Show Time.  
 KECA—The Doctor Talks it Over.  
 KHJ—So the Story Goes.  
 KPRO—Ambassador Orch.  
 ★KFSO—News.  
 KGB—Louis Prima Orch.  
 KFMB—Fern Rossner Music.

11★KFI—Eleventh Hour News.  
 ★KNX—Jim Wyatt.  
 KECA—Fiesta Grande.  
 ★KHJ, KMPC, KLAC—News.  
 KFWB—Eastside Show.  
 KFAC—Lucky Dance Time.  
 KGFJ—Blue of Evening.  
 KFVD—Spade Cooley Time.  
 KXLA—Faded Post.  
 ★KGER—News, Music.  
 KFMB, KPRO—Bal Tabarin.  
 KFSO—Ritmore Orch.  
 KFXM, KGB—Barrow Orch.

11:05—KMPC—Benny Carter.  
 11:10—KLAC—Trot Band Again.  
 11:15—KFI—Taylor-made Melodies.  
 KHJ—Feeling is Mutual.  
 KXLA—Silver Spur.  
 KGER—Top Rail.  
 KPRO—Claremont Hotel.  
 KFMB—Chentia' On Sandman.

11:20—KNX—Sammy Kaye Orch.  
 11:30—KFI—Eddie Fitzpatrick Orch.  
 KECA—Claremont Hotel Orch.  
 KHJ, KGB—Dance Orch.  
 KFAC—Dance Time.  
 KXLA—Bandstand Revue.  
 KFSO—Dance Orch.

11:35—KNX—Tiny Hill Orch.  
 11:45—KNX—KNX-tra, Music.  
 ★KHJ, KGB, KVOE—News.  
 KECA, KPRO—Club Marquee.

11:55★KFI, KNX, KECA, KFSO—News.

# WEDNESDAY, JUNE 19

- \*Indicates News Broadcasts.
- 8 **KFI, KFSD**—Fred Waring.
- KNX**—Kate Smith.
- KECA, KPRO, KFMB**—Don McNeill's Breakfast Club.
- \***KHJ, KGB**—Cecil Brown.
- \***KMPC, KXLA, KLAC**—News.
- KFWB**—L. A. Breakfast Club.
- KGFJ**—Concert Pastelle.
- KRKD, KFOX**—Bible Institute on the Air.
- KFAC**—Country Church.
- KWKW**—Pan-American Mission.
- KFVD**—Wakeup Ranch.
- \***KGER**—News, Sister Sylvia.
- KVOE**—Hot Cakes Club.
- 8:10 **KLAC**—For the Girls.
- 8:15 **KNX**—Big Sister.
- \***KHJ, KGB**—Frazier Hunt.
- KMPC**—Market, Sports.
- KWKW**—Olga Graves.
- KGER**—Mizpah.
- 8:30 **KFI, KFSD**—Lone Journey.
- KNX**—Helen Trent Romance.
- KHJ, KGB, KFXM, KVOE**—Take It Easy Time.
- KMPC**—A Song for You.
- \***KFAC, KRKD**—News.
- KFWB**—Your Home.

**KXLA, 8:30 A.M.**  
**HAVEN OF REST**  
 Mon., Wed., Fri.  
 First Mate Bob and the Good Ship Grace

- KXLA**—Haven of Rest.
- \***KWKW**—News, Devotions.
- KFOX**—Rev. R. E. Reid.
- 9:45 **KFI, KFSD**—David Harum.
- KNX**—Our Gal Sunday.
- KHJ, KGB, KFXM, KVOE**—Victor Lindlahr.
- KFAC**—Show Time.
- KWKW**—Wings of Healing.
- KFVD**—Vocal Favorites.
- KGER**—New Tribes Mission.
- 9 **KFI, KGFJ, KGER**—News.
- KNX**—Life Can Be Beautiful.
- KECA, KFMB, KPRO**—Glamour Manor.
- \***KHJ, KGB, KFXM, KVOE**—Lyle Van News.
- \***KMPC**—News, Spotlight Stars.
- KWKW**—Voice of China.
- KXLA, KFVD**—Waltz Time.
- \***KLAC**—News, Varieties.
- KFAC**—Unity.
- KRKD**—Sagebrush Serenade.
- KFOX**—Firebrands for Jesus.
- 9:05 **KFI**—Edward Jorkenson. Comment.
- KGER**—Hire Treasury Hour.
- 9:10 **KGFJ**—Riddle Messenger.
- 9:15 **KFI**—Especially for You.
- KNX**—Ma Perkins.
- KHJ, KGB, KFXM, KVOE**—Coke Club. Morton Downey.

**"THE VOICE OF HEALTH"**  
 R. L. McMASTER, D.C., Ph.D.  
 Ph.D., F.R.S.A. (London)  
 for the  
**McCoy Health System**  
 Every morning—Mon. thru Fri.  
 KFAC at 9:15

- KFAC**—Voice of Health.
- KMPC**—Pappy Chestre.
- KXLA**—Harmony Homestead.
- \***KFVD**—News.
- \***KWKW**—Lutheran Hour.
- \***KFSD**—Larry Smith.
- 9:30 **KFI**—Local Page, Tom Owens.
- KNX**—Young Dr. Malone.
- KECA, KPRO, KFMB**—Tom Breneman's Breakfast.
- KHJ**—Time Out.
- KFWB**—Your Baby.
- \***KFAC, KWKW**—News.
- KFVD**—Show Tunes.
- KGFJ**—Open Album.
- KVOE**—Bing Crosby.
- KFSD**—Time to Relax.
- KGB**—San Diego Scrapbook.
- KGER**—Radio Revival.
- 9:40 **KFI**—Lullaby Time.
- 9:45 **KFI, KFSD**—David Anderson.
- KNX**—Road of Life.
- KHJ**—Tune Time.
- KMPC**—Perry Como.
- \***KFWB, KRKD**—News.
- KFAC**—Voice of Romance.

- KFVD**—Here Comes Parade.
- KWKW**—Sign of the Clock.
- KGB**—Kate Morse.
- KGER**—Westwood.
- KVOE**—Dick & Jeannie.
- 9:55 **KRKD**—G. I. Roundup.
- 10 **KFI, KFSD**—Guiding Light.
- KNX**—Second Mrs. Burton.
- \***KHJ, KGB, KFXM, KVOE**—News, Glenn Hardy.
- \***KECA, KPRO, KFMB**—Home Edition.
- \***KMPC**—News, Music Hall.
- KFWB**—House of Milan.
- KWKW, KGFJ**—Racing News.
- \***KLAC**—News, Al Jarvis.
- \***KFAC**—Festival of Waltzes.
- KRKD**—Music Talk.
- KFVD**—Morning Serenade.
- KXLA**—Piano Parade.
- \***KFOX, KGER**—News.
- 10:05 **KGER**—Floyd B. Johnson.
- 10:15 **KFI, KFSD**—Today's Children.
- KNX**—Perry Mason.
- KECA, KPRO, KFMB**—Ted Malone.
- KHJ**—Nancy Dixon.
- KGFJ**—Serenade for You.
- \***KXLA**—News.
- KGER**—Kingdom Within.
- KFOX**—Rev. Emma Taylor.
- KGB, KVOE**—Smile Time.
- 10:25 **KFI**—Betty Crocker.
- KWKW**—Races and Sports.
- 10:30 **KFI, KFSD**—Woman in White.
- KNX**—Rosemary.
- KECA, KPRO, KFMB**—My True Story.
- KHJ, KGB, KFXM, KVOE**—Queen for a Day.
- KFWB**—Concert Masters.
- KGFJ**—Uphat Session.
- \***KFAC, KWKW**—News.

**NOW PIERRE**  
 Maestro of the Chafing Dish  
 With Marion Lee  
**WOMAN'S WORLD**  
 on KXLA—10:30 A.M.

- KXLA**—Woman's World.
- KFVD**—Union Rescue Mission.
- KGER**—Sunshine Pastor.
- KFI**—Masquerade.
- 10:45 **KNX**—Tena and Tim.
- KMPC**—Home Chats.
- KFWB**—Science of Mind.
- KFAC**—Latin Quarter.
- KRKD**—Midnight Mission.
- KWKW**—Better Vision.
- KGER**—R. B. Hammond.
- KFOX**—Hebrew Christian Hr.
- KFSD**—Do You Know?
- 10:55 **KECA, KPRO, KFMB**—News.
- KWKW**—Races and Sports.
- 11 **KFI, KFSD**—Woman of America.
- KNX**—My Country Sings.
- \***KECA, KFMB**—Baukhage Talking.
- KHJ, KFXM, KVOE**—Elsa

## WEDNESDAY Program Highlights

Morning Programs Appear in Lightface Type; Afternoon and Evening Programs in Boldface.

<p><b>Variety</b></p> <p>8:00—Fred Waring, KFI.</p> <p>8:00—Breakfast Club, KECA.</p> <p>8:00—L. A. Breakfast Club, KFWB.</p> <p>9:30—Breneman's Breakfast, KECA.</p> <p>10:00—House of Milan, KFWB.</p> <p>10:30—Queen for a Day, KHJ.</p> <p>1:15—Johnny Murray, KNX.</p> <p>5:00—Sad Sack, KNX.</p> <p>5:30—Bob Crosby Show, KNX.</p> <p>6:00—Kay Kysar Kollake, KFI.</p> <p>7:00—Supper Club, KFI.</p> <p>7:30—Hildegarde, KFI.</p> <p>8:00—Jack Carson, KNX.</p> <p>8:30—Eddie Cantor, KFI.</p> <p>9:00—Hobby Hours, KECA.</p> <p><b>Drama</b></p> <p>7:30—Dr. Christian, KNX.</p> <p>8:00—Lum &amp; Abner, KECA.</p> <p>8:00—Mr. and Mrs. North, KFI.</p> <p>8:30—Ellery Queen, KNX.</p> <p>9:00—Mr. District Attorney, KFI.</p> <p>9:30—Hollywood Theater, KFI.</p> <p>9:30—The Weird Crete, KECA.</p> <p><b>Outstanding Music</b></p> <p>4:00—Musical Masterpieces, KFAC.</p>	<p>6:00—Musical Digest, KGFJ.</p> <p>6:00—Great Moments in Music, KNX.</p> <p>7:00—Miniature Concert, KFAC.</p> <p>8:00—Evening Concert, KFAC.</p> <p>8:30—Music Supreme, KMPC.</p> <p>10:00—Lucky Laker Dance Time, KFAC.</p> <p>10:00—Eastside Show, KFWB.</p> <p><b>Public Affairs</b></p> <p>1:30—Youth Interprets the News, KMPC.</p> <p>2:30—Backgrounds for Living, KNX.</p> <p>9:15—Fool's Money, KECA.</p> <p><b>Sports—Comment</b></p> <p>10:00—Race Lineup, KWKW.</p> <p>10:00—Racing, KGFJ.</p> <p>5:30—Race Results, KGFJ.</p> <p>5:45—Race Results, KRKD.</p> <p>6:00—Louis-Corn Fight, KECA-KFMB-KPRO.</p> <p>6:30—Hollywood Park, KMPC.</p> <p>6:35—Harry Wisner, KECA-KFMB.</p> <p>8:30—Sportsmen's Club, KECA.</p> <p>9:05—Baseball, KMPC.</p> <p>9:30—Inside of Sports, KHJ.</p>
---	---

- Maxwell.
- \***KMPC**—News, Music Hall.
- KFWB**—Bill Anson.
- KFAC**—Music for You.
- \***KLAC**—News, Al Jarvis.
- KXLA**—Easy Listening.
- KGFJ**—Styllings in Blue.
- \***KFVD, KGER**—News.
- KRKD**—Light Concert.
- KWKW**—Reward for Listening, Sports.
- KFVA**—Thomas Baird.
- KGB**—Bosh Pritchard.
- 11:15 **KFI, KFSD**—Ma Perkins.

**KNX Mon thru Fri 11:15**  
 "A Thought for Today"  
 with Jim Garthwaite  
 for  
**BANK of AMERICA**

- KNX**—Thought for Today.
- KECA, KPRO**—Ethel, Albert.
- KHJ**—Smile Time.
- KFVD**—Violet Schram.
- KFXM**—Song to Remember.
- KGER**—Helene Smith.
- KGB, KVOE**—News for Women.
- KFM**—Musical Discoveries.
- 11:25 **KNX**—News.
- KWKW**—Races and Sports.
- 11:30 **KFI, KFSD**—'Pepper Young.
- KNX**—Burritt Wheeler.
- KHJ, KGB, KFXM, KVOE**—Lady, Be Beautiful.
- KECA, KPRO, KFMB**—Listening Post.
- KFVD**—Dr. Louis Talbot.
- \***KRKD, KXLA, KFOX**—News.
- KWKW**—Ben Boynton Suggests.
- 11:45 **KFI, KFSD**—Right to Happiness.
- KNX**—Bachelor's Children.
- KECA**—Poster May.
- KFAC**—Piano Gems.
- KRKD**—Vocal Varieties.
- KXLA**—Music of the Range.
- KGER**—Feminine Farr.
- KPRO**—This Curious World.
- KFMB**—Cliff Edwards.
- 11:55 **KWKW**—Races and Sports.
- 12 **KFI**—Farm Reporter.
- KNX**—G. E. House Party.
- \***KHJ**—Broadway News.
- KECA**—Al Pearce & Gang.
- \***KMPC, KGB, KVOE**—News.
- KFWB**—Bill Anson.
- KFAC**—Lanchon Concert.
- \***KLAC**—News, Al Jarvis.
- KFVD**—Editor of the Air.
- KXLA**—Dinner Bell Roundup.
- KWKW**—Record Shop.
- \***KGFJ, KGER, KPRO**—News.
- KRKD**—Prairie Schooner.
- KFSD**—Backstage Wife.
- KFMB**—Light Crust Doughboys.
- 12:05 **KGER**—Red Murrel.
- 12:10 **KGFJ**—Keyboard Macie.
- 12:15 **KFI, KFSD**—Stella Dallas.
- KHJ**—Johnson Family.
- \***KMPC, KFOX, KFXM**—News.
- KPRO**—Midday Melodies.
- KGB**—Trading Post.
- KFMB**—Word to the Wives.

**MILD & MELLOW**  
 12:30 TO 1:00 P.M.  
 Monday through Friday  
**KHJ**

- KHJ**—Mild and Mellow.
- KMPC**—Bridge Club.
- \***KFWB**—News.
- \***KWKW**—Farm News.
- KGFJ**—Easy Rhythm.
- KFVD**—Violet Schram.
- KXLA**—Painted Post.
- KVOE**—Shady Valley.
- KFMB**—Auto Races.
- 12:45 **KFI, KFSD**—Wilder Brown.
- KNX**—Aunt Jenny.
- KMPC**—Battin' With Battersea.
- \***KFAC**—News.
- \***KXLA**—University of Calif.
- KWKW**—Gaucho Serenader.
- KGER**—Garden School.
- KGB**—Songs of Praise.
- KFMB**—Ladies, Be Seated.
- 12:55 **KWKW**—Races and Sports.
- 1 **KFI, KFSD**—When a Girl Marries.
- \***KNX**—Knox Manning, News.
- KECA, KPRO, KFMB**—Jack Berch Show.
- \***KHJ, KGB, KVOE**—Cedric Foster.
- \***KMPC**—News, Musical Scrapbook.
- KFWB**—Bill Anson.
- KFAC**—Sketches in Strings.
- \***KLAC, KFVD, KGER**—News.
- KRKD**—Music.
- KGFJ**—Intermission.
- KWKW**—Varieties.
- KXLA**—Community Broadcasters.
- KFOX**—Platter Pantry.
- KFXM**—Sagebrush Serenade.
- 1:05 **KGER**—Out of the Bandbox.
- 1:10 **KLAC**—L. A. Police Band.
- 1:15 **KFI, KFSD**—Parlia Faces Life.
- KNX**—Johnny Murray.
- KECA, KPRO, KFMB**—Try 'n' Find Me.
- KHJ**—Bill Hack Tunes.
- KXLA**—Tack Tunes.
- KFVD**—Piano Maids.
- KGB, KFXM, KVOE**—The Johnson Family.
- 1:25 **KWKW**—Races and Sports.
- 1:30 **KFI, KFSD**—Just Plain Bill.
- KNX**—Meet the Missus.
- KECA**—Hollywood & Vine.
- KHJ**—Melody Matinee.
- \***KMPC**—Youth Interprets the News.
- KLAC**—Highlights in Melody.
- \***KXLA**—Listener's Digest.
- \***KWKW**—News, Varieties.
- \***KRKD**—News.
- KGFJ**—Among My Souvenirs.
- KFVD**—Hawaiian Music.
- KPRO**—Ranch Boys.
- KGB**—Marine Band.
- KFMB**—Trade Winds Tavern.
- KVOE**—Thought for Today.
- 1:45 **KFI, KFSD**—Front Page Farrell.
- KECA, KPRO, KFMB**—Hymns of All Churches.
- KFAC**—Piano Solos.
- KXLA**—Afternoon Varieties.
- KRKD**—Singing Waiters.
- KFVD**—Vocal Varieties.
- KVOE**—Radio Tour.
- 1:55 **KWKW**—Races and Sports.
- KFI**—Road of Life.
- KNX**—Valiant Lady.
- KECA, KFMB, KPRO**—What's Doin', Ladies?
- KHJ, KGB, KFXM, KVOE**—Zeke Manners.
- \***KMPC**—News, Record Room.
- KFWB**—Bill Anson.
- \***KLAC, KFSD**—News.
- KFAC**—Music in American Manner.
- KGFJ**—Town Crier.
- KXLA**—D'Artega Presents.
- KFVD**—Timely Tunes.
- KRKD**—Organ Reveries.
- KWKW**—Club 1430.
- KGER**—Long Beach Band.
- 2:10 **KLAC**—Two for the Show.
- 2:15 **KFI**—Joyce Jordan.
- KNX**—Light of the World.
- KHJ, KGB, KFXM, KVOE**—John J. Anthony.
- KRKD**—Concert Melodies.
- KFOX**—Public Bulletin.
- KFSD**—Road of Life.

2:25★KECA, KFMB, KPRO—Norman Nesbitt.  
 KWKW—Races and Sports.  
 2:30—KFI, KFSD—Aunt Mary.  
 KNX—Background for Living.  
 KHJ, KGB, KVOE—Bill Gwynn Show.  
 ★KECA—John B. Kennedy.  
 KFVB—Three Men on a Mike.  
 KXLA—Sons of the Pioneers.  
 ★KRKD—News, Music.  
 ★KWKW—News, Club 1430.  
 KFOX—Sagebrush Symphony.  
 KFNM—Devotions, Music.  
 KGER—Between the Lines.  
 KPRO—Improvisation.  
 KFMB—Musical Album.  
 2:40—KFMB—Movie News.  
 KGER—Long Beach Band.  
 2:45—KFI, KFSD—Dr. Paul.  
 ★KNX—Bob Trout.  
 KECA—Hollywood Spotlight.  
 KFAC—Organ.  
 ★KFVD—News.  
 KRKD—Pan-Americana.  
 2:50—KFMB—Devotional Time.  
 2:55—KWKW—Races and Sports.  
 3—KFI, KFSD—This Woman's Secret.  
 KNX—Burrill Wheeler.  
 KECA, KPRO, KFMB—Bride and Groom.  
 ★KHJ, KGER—News.  
 ★KMPC—News, Record Room.  
 KFVB—Lawrence Welk Orch.  
 ★KXLA, KFNM—News.  
 KFAC—Musical Favorites.  
 ★KLAC—News, Something New.  
 KGFJ—Record Jackpot.  
 KRKD—Matinee Melodies.  
 KFVD—L. A. Daily Reporter.  
 KWKW—Swing Session.  
 KGB, KVOE—True Confessions.  
 3:05—KGER—Under Blue Skies.  
 3:15★KFI, KFSD—News of World.  
 KHJ—Happy Homes.  
 KFVB—Bert Flske.  
 KFVD—Popular Favorites.  
 KXLA—Juke Box Matinee.  
 KGER—Cheerful Chat.  
 3:25—KWKW—Races and Sports.  
 3:30—KFI—Music.  
 KNX—Norwood Smith Sings.  
 KECA, KFMB—Cliff Edwards.  
 KFVB—Melody Matinee.  
 ★KRKD—News, Music.  
 KPRO—Al Pearce & Gang.  
 KFNM—Business Brevities.  
 KFOX—Your Girl Friend.  
 KGER—Take It Easy Time.  
 KFSD—Your Future Home.  
 KGB—Man About Town.  
 KVOE—Lyrics for the Ladies.  
 3:45—KFI—What Do You Say?  
 KNX—Reserve.  
 KECA—Frances Scully.  
 KHJ, KGB, KFNM—Here's How.  
 ★KFVB—News.  
 KFAC—Music of Americas.  
 KWKW—Afternoon Melodies.  
 KFVD—Rhumba.  
 ★KFSD—H. V. Kallenborn.  
 KFMB—Western Swingsters.  
 KVOE—Civic.  
 3:55—KWKW—Races and Sports.  
 4—KFI—Ladies' Day.  
 ★KNX—Knox Manning.  
 ★KHJ, KGB, KFNM, KVOE—Fulton J. Lewis, Jr.  
 ★KECA—Headline Edition.  
 ★KMPC—News, Bolero Time.  
 KFVB—Vocal Varieties.  
 KXLA—Juke Box Matinee.  
 KFAC—Musical Masterpieces.  
 ★KLAC—News, Preview.  
 KGFJ—Swing Serenade.  
 KRKD, KFVD—Piano.  
 KWKW—Saddle Serenade.  
 ★KGER, KFOX, KPRO—News.  
 KFSD—Thought for Today.  
 ★KFMB—Melody, News.  
 4:05—KGER—Take It Easy Time.  
 4:15—KFI—Hollywood Fan Magazine.  
 KNX—Barbara Tate.  
 ★KECA—R. G. Swing.  
 ★KHJ, KGB, KFNM, KVOE—Rex Miller.  
 KMPC—Bolero Time.  
 KFVB—Gospel and Song.  
 KLAC—Hollywood Trends.  
 KWKW—Pasadena Playhouse.  
 ★KFVD—News.  
 KRKD—MovieLand Quiz.  
 KPRO—Thought for Today.  
 KFSD—Maggie's Private Wire.  
 KFMB—Victory Parade.  
 4:25—KPRO—Matinee Dance.  
 KWKW—Races and Sports.  
 4:30—KFI—Art Baker's Notebook.  
 ★KNX—Harry Flannery.

KHJ, KGB, KFNM, KVOE—Erskine Johnson.  
 ★KECA—Alvin Wilder, News.  
 KMPC—Werk Time.  
 KLAC—Feature Race.  
 ★KGFJ, KWKW, KFMB—News.  
 KRKD—Tunes of the Day.  
 KFVD—90-90 Club.  
 KFOX—Old Age Pension.  
 4:35—KWKW—Vocal Varieties.  
 4:40★KFVB—News.  
 KGFJ—Public Messenger.  
 4:45★KNX—News, Garred.  
 KECA, KPRO, KFMB—Hop Harrigan.  
 KHJ—Turco Program.  
 KMPC—Doorway to Charm.  
 KFVB—Western Stars.  
 KGFJ—Orchestre du Jour.  
 ★KRKD—News.  
 ★KWKW—Today at the Races.  
 KFVD—Evening Serenade.  
 KGB—Melody Hour.  
 KVOE—Music That's Live.  
 4:55★KNX—Bill Henry.  
 5★KFI—H. V. Kallenborn.  
 KNX—Sad Sack.  
 ★KHJ, KFNM, KVOE—News.  
 KECA, KPRO, KFMB—Terry and the Pirates.  
 ★KMPC—News, Teen & Twenty.  
 KFAC—Moments in Music.  
 ★KLAC—News, Preview.  
 KRKD—Songs of the Saddle.  
 KXLA—Juke Box Matinee.  
 KGFJ—Jive at 5.  
 KWKW—Italian Melodies.  
 KFVD—Sundown Roundup.  
 KFSD—Anniversary Date.  
 KGB—Casa Cugat.  
 KFOX—Sunshine Mission.  
 ★KGER—News.  
 5:15★KFI, KFSD, KFAC—News.  
 KHJ, KGB, KFNM, KVOE—Superman.  
 KECA, KFMB—Dick Tracy.  
 ★KLAC—Averill Berman.  
 KPRO—Novelisque.  
 5:25—KWKW—Races and Sports.  
 5:30—KFI—Casa Cugat.  
 KNX—Bob Crosby Show.  
 KECA, KPRO, KFMB—Jack Armstrong.  
 KHJ, KGB, KFNM, KVOE—Captain Midnight.  
 KLAC—Irwin Allen.  
 KGFJ—Race Recap.  
 KFAC—Whon Bill Club.  
 KWKW—American Jewish Hr.  
 KFVD—Evening Serenade.  
 KRKD—South Sea Serenade.  
 ★KGER—Navy News.  
 KFSD—Man With the Story.  
 5:45★KFI, KFSD—Elmer Peterson.  
 KECA—Tennessee Jed.  
 ★KHJ, KGB, KFNM, KVOE—Adventures of Tom Mix.  
 KMPC—Top Tunes.  
 KXLA—Miniature Concert.  
 KGFJ—Twilight Rhapsody.  
 ★KLAC—Sam Balter.  
 KRKD—Race Results.  
 KGER—Mandrake, Magician.  
 KFMB—Treasure Chest.  
 ★KPRO—Day in Review.  
 5:55—KWKW—Races and Sports.  
 6—KFI, KFSD—Kay Kyser's Musical Kollage.  
 KNX—Great Moments of Music.  
 KECA, KPRO, KFMB—Louisiana Fight.  
 ★KHJ, KGB, KFNM, KVOE—Gabriel Heatter.  
 ★KMPC, KFVB, KLAC, KGER, KFOX—News.  
 KGFJ—Musical Digest.  
 KFAC, KRKD—Music.  
 KWKW—Listening Reward.  
 KFVD—Evening Serenade.  
 KXLA—Pasadena Playhouse.  
 6:15—KHJ, KGB—Real Life Stories.  
 KMPC—Dave Rose.  
 KFVB—Warner Bros. Orch.  
 KLAC—Barbershop Harmonies.  
 KGER—Today in Sports.  
 ★KFNM—Names and Places.  
 6:25—KWKW—Races and Sports.  
 6:30—KNX—Holiday for Music.  
 KECA, KPRO, KFMB—Want to Lead a Band?  
 KHJ, KGB, KFNM, KVOE—Spotlight Bands.  
 KMPC—Hollywood Park.  
 KFVB—Frank Bull.  
 ★KLAC—K. Louis Flatau.  
 KFAC—Academy of Music.  
 KXLA—Help Wanted.  
 KWKW—Sports in Review.  
 KRKD—Show Tunes.  
 KFOX—Hal's Memory Room.

6:45—KRKD—Tunesmiths.  
 ★KLAC—Mobile McNamara.  
 KXLA—Musical Dept. Store.  
 6:55—KECA, KPRO, KFMB—Harry Wismer, Sports.  
 7—KFI, KFSD—Supper Club.  
 KNX—Lanny Ross Show.  
 KECA—Court of Missing Heirs.  
 KHJ, KGB, KFNM—Nick Carter.  
 ★KMPC—News, Dinner Dance.  
 KFAC—Concert in Miniature.  
 KGFJ—Musical Digest.  
 ★KLAC—News, Al Jarvis.  
 ★KRKD, KGER—News.  
 KPCC—Pasadena Musicians.  
 KXLA—Musical Dept. Store.  
 KFMB—Sweet and Swing.  
 KVOE—V. F. W.  
 7:05—KGER—Fagan.  
 7:15★KFI, KFSD—Fleetwood Lawton.  
 KNX—Jack Smith Show.  
 KRKD—Three-Quarter Time.  
 KPCC—Orkan Recital.  
 KVOE—Peace Officers.  
 7:30—KFI, KFSD—Hildegard.  
 KNX—Dr. Christian.  
 KHJ, KGB, KFNM, KVOE—Cisco Kid.  
 KECA—Anderson Family.  
 KMPC—Firestone Favorites.  
 KFVB—Sports Final.  
 KFAC—Floretta's Jewel Box.  
 KRKD—Do You Know?  
 KPCC—Music.  
 KGER—Prophecy Speaks.  
 KFMB—Murder Will Out.  
 7:45★KFAC—News.  
 KFVB—Show Time.  
 KXLA—Jimmie Dolan.  
 7:55★KNX—News, Alcott.  
 8—KFI, KFSD—Mr. & Mrs. North.  
 KNX—Jack Carson Show.  
 KECA—KFMB—Lum & Abner.  
 KHJ—The Main Line.  
 ★KMPC, KLAC, KGER—News.  
 ★KFVB—Tomorrow's News.  
 KFAC—Evening Concert.  
 ★KXLA—Averill Berman.  
 KGFJ—Caucasian Memories.  
 KPCC—Midweek Devotional.  
 KFOX—Presbyterian Church.  
 KGB—The Sealed Book.  
 8:15★KECA, KPRO, KFMB—Layman's Views of News.  
 KMPC—Easy Aces.  
 KFVB—Frank Kingdon.  
 KLAC—Baseball.  
 KGFJ—Dancing Rhythm.  
 ★KXLA—Sam Balter.  
 KGER—G. I. Insurance.  
 8:30—KFI, KFSD—Time to Smile.  
 KNX—Ellery Queen.  
 KECA, KFMB—Fishing and Hunting Club.  
 KHJ, KGB, KFNM, KVOE—Fresh Up Time.  
 KMPC—Music Supreme.  
 ★KFVB—News.  
 KGFJ—Music Has Charm.  
 KPCC—Your Theater and Mine.  
 KXLA—97th Street Corral.  
 KFVB—Wayne King Orch.  
 KGER—Garden School.  
 8:45—KFI, KFSD—Mr. District Attorney.  
 KNX—Free for All.

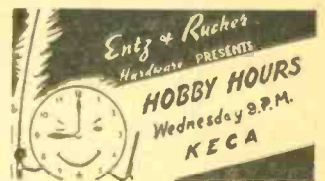

★KECA—Hobby Hours.  
 ★KHJ, KGB, KFNM, KVOE—News, Glenn Hardy.  
 ★KMPC—News, Baseball.  
 KFVB—Classics.  
 ★KLAC—News, Baseball.  
 KFAC—Evening Concert.  
 KXLA—Variety Time.  
 KGFJ—Saludos Amigos.  
 KFVD—Spade Cooley Time.  
 KPCC—Pasadena Schools.  
 KFOX—Church of Christ.  
 ★KGER—News, Town Forum.  
 KPRO—Jones and I.  
 9:15★KHJ, KGB, KFNM, KVOE—Rex Miller.  
 KECA—Fool's Money.  
 KFVB—Strollin' Tom.  
 KPCC—Courtenay Monsen.  
 9:30—KFI—Hollywood Theater.

KECA—The Weird Circle.  
 KHJ, KFNM, KGB, KVOE—Inside of Sports.  
 KFVB—Classics.  
 KXLA—Texas Jim Lewis.  
 KPCC—Beliefs for Relief.  
 KFOA—Inside Facts.  
 KFSD—Hi-Ten Quiz.  
 ★KFMB—Raymond G. Swing.  
 9:45—KHJ, KGB, KFNM, KVOE—Louis Prima Orch.  
 KPCC—Listen, Mr. Citizen.  
 10★KFI, KFSD—The Reporter.  
 ★KNX—Chet Huntley, News.  
 ★KHJ, KGB, KFNM, KVOE—Fulton Lewis.  
 KECA—Relax with Cal Tinner.  
 KMPC—Baseball.

**EASTSIDE SHOW**  
 10 TO 12 P. M.  
 Every Night Except Sunday  
**KFWB**

KFWB—Eastside Show.  
 KFAC—Lucky Lacer Dance.  
 ★KLAC—News, Let's Dance.  
 KXLA—Olympic Fights.  
 KFVD—Spade Cooley Time.  
 KGFJ—Western Music.  
 ★KGER—News, Roundup.  
 KFMB—Melody Lane.  
 10:15—KFI—Casa Cugat.  
 KNX—On the Century.  
 ★KECA, KHJ, KGB, KVOE—News.  
 KFSD—Symphonette.  
 10:25—KMPC—Sportswoman's News.  
 10:30★KFI—Inside the News.  
 KNX—Symphonette.  
 ★KECA—Raymond G. Swing.  
 KHJ—Sing, America, Sing.  
 KMPC—Man With a Band.  
 KGFJ—Swing It.  
 KVOE—1490 Club.  
 10:45—KFI—Show Time.  
 KECA—Freddie Martin Orch.  
 KHJ—So the Story Goes.  
 ★KFSD—News.  
 11★KFI, KHJ, KMPC—News.  
 ★KNX—Jim Wyatt.  
 KECA—Fiesta Grande.  
 KFVB—Eastside Show.  
 KFAC—Lucky Dance Time.  
 ★KLAC—News, Dance Music.  
 KXLA—Bandstand Revue.  
 KGFJ—Blue of Evening.  
 KFVD—Spade Cooley Time.  
 ★KGER—News, Music.  
 KPRO, KFMB—Bal Tabarin.  
 KFSD—Littmore Orchestra.  
 11:05—KMPC—Benny Carter Orch.  
 11:15—KFI—Taylor-Made Melodies, Post Parade.  
 KHJ, KGB—Dance Orch.  
 KXLA—Silver Spur.  
 KFMB—Cheatin' on Sandman.  
 11:20—KNX—Sammy Kaye Orch.  
 11:30—KFI—Eddie Fitzpatrick Orch.  
 KECA—Claremont Orch.  
 KHJ, KGB—L. Welk Orch.  
 KMPC—Dance Time.  
 11:35—KNX—Manny Strand Orch.  
 11:45—KECA, KPRO—Club Morocco.  
 KNX—KXtra Music.  
 ★KHJ, KGB, KFNM, KVOE—News.  
 11:55★KFI, KECA, KNX, KFSD—News.

**TO PRODUCE**  
 Lou Costello, of NBC's "Abbott and Costello", is going to turn motion picture producer. His film will be "Angel's Corner" starring George Raft.

★  
**PRODUCTION CHORES**  
 William Spler, producer of CBS' "Suspense," also handles the production reins on Orson Welles' Mercury Theater program on CBS.

# THURSDAY, JUNE 20

\*Indicates News Broadcasts.

- 8-KFI, KFSD-Fred Waring.
- KNX-Kate Smith.
- KECA, KPRO, KFMB-Don McNeill's Breakfast Club.
- \*KHJ, KGB-Cecil Brown.
- \*KMPC, KXLA, KLAC-News.
- \*KFWE-News.
- KGJF-Concert Pastelle.
- KWKW-Pan-American Mission.

**KRKD, 8:00 A. M.**  
**HAVEN OF REST**  
 Tues., Thurs., Sat.  
 First Mate Bob and the Good Ship Grace

- KRKD, KFOX-Haven of Rest.
- KFAC-Country Church.
- KFVD-Wakeup Ranch.
- \*KGER-News, Sister Sylvia.
- KVOE-Hot Cake Club.
- 8:10-KLAC-For the Girls.
- 8:15-KNX-Big Sister.
- \*KHJ, KGB-Frazier Hunt.
- KMPC-Market Reports.
- Sports.
- KFWE-Mello-Tunes.
- KWKW-Olga Graves.
- KGER-Mirpnh.
- 8:30-KFI, KFSD-Lone Journey.
- KNX-Helen Trent Romance.
- KHJ, KGB, KFXM, KVOE-Take It Easy Time.
- KMPC-Song for You.
- KFWE-Your Home.
- KXLA-Baptist Brothers.
- \*KRKD, KFAC-News.
- \*KWKW-News, Devotions.
- KFOX-Rev. R. E. Reid.
- 8:45-KFI, KFSD-David Harum.
- KNX-Our Gal Sunday.
- KHJ, KGB, KFXM, KVOE-Victor H. Lindlahr.
- \*KFWE-News.
- KFAC-Show Time.
- KFVD-Vocal Favorites.
- KWKW-Wings of Healing.
- KGER-New Tribes Mission.

- 9-KFI, KGJF, KGER-News.
- KNX-Life Can Be Beautiful.
- KECA, KPRO, KFMB-Glamour Manor.
- \*KHJ, KGB, KFXM, KVOE-Lily Van, News.
- \*KMPC-News, Spotlight Stars.
- KFWE-Health Talk.
- \*KLAC-News, Varieties.
- KFAC-Unity.
- KRKD-Sagebrush Serenade.
- KWKW-Voice of China.
- KXLA, KFVD-Waltz Time.
- KFOX-Firebrands for Jesus.

- 9:05-KFI-Mirandy.
- KGER-Bible Treasury Hour.
- 9:10-KGJF-Radio Messenger.
- 9:15-KFI-Especially for You.
- KNX-Ma Perkins.
- KHJ, KGB, KFXM, KVOE-Coke Club, Morton Downey.
- KMPC-Pappy Chesire.
- KFWE-Songs.
- KFAC-Voice of Health.
- KXLA-Harmony Homestead.
- KWKW-Lutheran Hour.
- \*KFVD-News.
- \*KFSD-Larry Smith.

- 9:30-KFI-Southern Calif. News.
- KNX-Young Dr. Malone.
- KHJ-Time Out.
- KECA, KPRO, KFMB-Tom Breneman's Breakfast.
- KFWE-Your Baby.
- \*KFAC, KWKW-News.
- KGJF-Open Album.
- KGER-Radio Revival.
- KFVD-Show Tunes.
- KGB-Three-Quarter Time.
- KVOE-Bing Crosby.
- KFSD-Time to Relax.

- 9:40-KFI-Lullaby Time.
- 9:45-KFI, KFSD-David Anderson.
- KNX-Road of Life.
- KHJ-Tune Time.
- KMPC-Perry Como.
- \*KFWE, KRKD-News.
- KFAC-Voice of Romance.
- KFVD-Here Comes Parade.
- KWKW-Sign of the Clock.
- KGER-Westwood.
- KGB-Molly Morse.
- KVOE-Dick & Jeannie.

- 9:55-KRKD-G. I. Roundup.
- 10-KFI, KFSD-Guiding Light.
- KNX-Second Mrs. Burton.
- \*KECA, KPRO, KFMB-Home Edition.
- \*KHJ, KGB, KFXM, KVOE-Glenn Hardy, News.
- KMPC-News, Music Hall.
- KFWE-House of Milan.

- KGJF-Racing News.
- KXLA-Piano Parade.
- \*KLAC-News, Al Jarvis.
- KFAC-Festival of Waltzes.
- KFVD-Morning Serenade.
- KRKD-Music.
- KWKW-Racing Lineup.
- \*KGER, KFOX-News.

- 10:05-KGER-Floyd B. Johnson.
- 10:15-KFI, KFSD-Today's Children
- KNX-Perry Mason.
- KHJ-Nancy Dixon.
- KECA, KPRO, KFMB-Ted Malone.
- \*KXLA-News.
- KGJF-Serenade for You.
- KRKD-Talk, Music.
- KGER-Kingdom Within.
- KFOX-Rev. Emma Taylor.
- KGB, KVOE-Smile Time.

- 10:25-KFI-Betty Crocker.
- KWKW-Races and Sports.
- 10:30-KFI, KFSD-Woman in White.
- KNX-Rosemary.
- KECA, KPRO, KFMB-My True Story.
- KHJ, KGB, KFXM, KVOE-Queen for a Day.
- KFWE-Concert Masters.
- KGJF-Uppbeat Session.
- \*KFAC, KWKW-News.
- KXLA-Woman's World.
- KFVD-Union Rescue Mission.
- KGER-Sunshine Pastor.

- 10:45-KFI-Masquerade.
- KNX-Tena and Tim.
- KMPC-Home Chats.
- KFWE-Science of Mind.
- KFAC-Latin Quarter.
- KRKD-Midnight Mission.
- KGER-R. B. Hammond.
- KFOX-Hebrew Christian Hr.
- KFSD-Do You Know?

- 10:55\*KECA, KPRO, KFMB-News, Betty Crocker.
- KNX-Races and Sports.
- 11-KFI, KFSD-Woman of America.
- KNX-My Country Sings.
- \*KECA, KFMB-Baukhage Talking.
- KHJ, KFXM, KVOE-Elsa Maxwell.
- \*KMPC-News, Music Hall.
- KFWE-Bill Anson.
- KFAC-Friendly Classics.
- \*KLAC-News, Al Jarvis.
- KGJF-Stillings in Blue.
- \*KFVD, KGER-News.
- KRKD-Light Concert.
- KXLA-Easy Listening.
- KWKW-Listening Reward.
- KFOX-Thomas Baird.
- KPRO-Swinging Down Lane.

- 11:15-KFI, KFSD-Ma Perkins.
- KNX-Thought for Today.
- KECA, KPRO-Ethel, Albert.
- KHJ-Smile Time.
- KFVD-Violet Schram.
- KGER-Helene Smith.
- KGB, KVOE-News for Women.
- 11:25\*KNX-News.
- KWKW-Races and Sports.
- 11:30-KFI, KFSD-Pepper Young.
- KNX-Burritt Wheeler.
- KHJ, KGB, KFXM, KVOE-Lady, Be Beautiful.

- 11:45-KFI, KFSD-Right to Happiness.
- KNX-Bachelor's Children.
- KECA, KPRO-Foster May.
- KFAC-Plano Gema.
- KRKD-Vocal Varieties.
- KXLA-Music of the Range.
- KGER-Feminine Fare.
- KFMB-Chiff Edwards.
- 11:55-KWKW-Races and Sports.
- 12-KFI-Farm Reporter.
- KNX-G. E. House Party.
- KECA-Al Pearce & Gang.
- \*KHJ-News, Hemingway.
- KFWE-Bill Anson.
- KWKW-Record Shop.

- KECA, KPRO, KFMB-Listening Post.
- \*KRKD, KXLA, KFOX-News.
- KFVD-Dr. Louis Talbot.
- KWKW-Bea Boynton Suggests.
- KGEB-Sinatra Entertains.
- 11:45-KFI, KFSD-Right to Happiness.
- KNX-Bachelor's Children.
- KECA, KPRO-Foster May.
- KFAC-Plano Gema.
- KRKD-Vocal Varieties.
- KXLA-Music of the Range.
- KGER-Feminine Fare.
- KFMB-Chiff Edwards.
- 11:55-KWKW-Races and Sports.
- 12-KFI-Farm Reporter.
- KNX-G. E. House Party.
- KECA-Al Pearce & Gang.
- \*KHJ-News, Hemingway.
- KFWE-Bill Anson.
- KWKW-Record Shop.

**LOCAL LOAN**  
 Presents  
**Dinner Bell Round Up**  
 12:15 p.m., Mon. thru Fri.  
**KXLA**

- KXLA-Dinner Bell Roundup.
- \*KLAC-News, Al Jarvis.
- \*KGJF, KPRO-News.
- KRKD-Frairie Schooner.
- KFAC-Luncheon Concert.
- KFVD-Editor of the Air.
- KFSD-Backstage Wife.
- KFMB-Light Crust Dough-boys.
- \*KGER, KGB, KVOE-News.
- 12:05-KGER-Red Murrel.
- 12:10-KGJF-Keyboard Magic.
- 12:15-KFI, KFSD-Stella Dallas.
- KHJ-Johnson Family.
- \*KMPC-Norman Nesbitt.
- \*KFOX-News.
- KPRO-Middy Melodies.
- KFMB-Word to the Wives.
- KWKW-Races and Sports.
- 12:25\*KNX-News.
- 12:30-KFI, KFSD-Lorenzo Jones.
- KNX-Evelyn Winters.
- KECA, KPRO-Ladies, Be Seated.

**MILD & MELLOW**  
 12:30 TO 1:00 P. M.  
 Monday Through Friday  
**KHJ**

KHJ-Mild and Mellow.  
 KMPC-Bridge Club.  
 \*KFWE-News.  
 KWKW-Farm News, Varieties.  
 KGJF-Easy Rhythm.  
 KFVD-Violet Schram.  
 KXLA-Painted Post.  
 KFOX-Popular Parade.  
 KFMB-Dance Time.  
 KVOE-This Day of Peace.

- 12:45-KFI, KFSD-Widder Brown.
- KNX-Anut Jenny.
- KMPC-Music to Please You.
- KXLA-University of California.
- \*KFAC-News.
- KWKW-Gaucha Serenader.
- KGER-Garden School.
- KGB-Songs of Praise.
- KFMB-Ladies, Be Seated.
- KVOE-Shady Valley.
- 12:55-KWKW-Races and Sports.

- 1-KFI, KFSD-When a Girl Marries.
- \*KNX-Knox Manning, News.
- KECA, KPRO, KFMB-Jack Berch Show.
- KHJ-Thirty Seconds to Go.
- \*KMPC-News, Musical Scrap book.
- KFWE-Bill Anson.
- KFAC-Sketches in Strings.
- \*KLAC, KFVD, KGER-News.
- KRKD-Music.
- KGJF-Intermission.
- KWKW-Varieties.
- KXLA-Community Broadcasters.
- KFOX-Platter Pantry.
- KFXM-Sagebrush Serenade.
- \*KGB, KVOE-Cedric Foster.

- 1:10-KLAC-Highlights in Melody.
- 1:05-KGER-Out of the Baudbox.
- 1:15-KFI, KFSD-Portia Faces Life.
- KNX-Johnny Murray.
- KECA, KFMB, KPRO-Try 'n' Find Me.
- KHJ-Bill Hay Reads Bible.
- KFVD-Plano Moods.
- KXLA-A.C.A. Reporter.
- KGB, KFXM, KVOE-Johnson Family.

- 1:25-KWKW-Races and Sports.
- 1:30-KFI, KFSD-Just Plain Bill.
- KNX-Meet the Missus.
- KECA-Hollywood & Vine.
- KHJ-Moddy Matinee.
- KMPC-Today in History.
- KFVD-Hawaiian.
- KGJF-Among My Souvenirs.
- \*KRKD-News.
- \*KXLA-Listeners' Digest.
- \*KWKW-News, Varieties.
- KPRO-Ranch Boys.
- KFXM-O.P.A.
- KGB-U. S. Navy Band.
- KFMB-Trade Winds Tavern.
- KVOE-Thought for Today.

- 1:45-KFI, KFSD-Front Page Farrell.
- KECA, KPRO, KFMB-Hymns of All Churches.
- KMPC-Fashion Forum.
- KFAC-Piano Solos.
- KXLA-Tick Tock Tunes.
- KRKD-Singing Walters.
- KFVD-Vocal Varieties.
- KVOE-Radio Tour.

- 1:55-KWKW-Races and Sports.
- 2-KFI-Road of Life.
- KNX-Valiant Lady.
- KHJ, KGB, KFXM, KVOE-Zeke Manners.
- KECA, KPRO, KFMB-What's Doing, Ladies?
- \*KMPC-News, Record Room.
- KFWE-Bill Anson.
- \*KLAC, KFSD-News.
- KFAC-Music in American Manner.
- KGJF-Town Crier.
- KRKD-U. S. Employment.
- KXLA-Road to Success.
- KWKW-Club 1430.
- KFVD-Timely Tunes.
- KGER-Long Beach Band.

- 2:10-KLAC-Two for the Show.
- 2:15-KFI-Joyce Jordan.
- KNX-Light of the World.
- KHJ, KGB, KFXM, KVOE-John J. Anthony.
- KXLA-D'Artega Presents.
- KRKD-Concert Melodies.
- KFOX-Public Bulletin.
- KFSD-Road of Life.

- 2:25\*KECA, KPRO, KFMB-Norman Nesbitt.
- KWKW-Races and Sports.
- 2:30-KFI, KFSD-Anut Ma'ry.
- KNX-One for the Book.
- \*KECA-John B. Kennedy.
- KHJ, KGB, KVOE-Glu Gwin Show.
- KFWE-Three Men on a Mike.

- \*KRKD-News, Music.
- KXLA-Sons of the Pioneers.
- \*KWKW-News, Club 1430.
- KGER-Between the Lines.
- KFMB-Musical Album.
- 2:40-KFMB-Movie News.
- KGER-Long Beach Band.
- 2:45-KFI, KFSD-Dr. Paul.

- \*KNX-Bob Trout.
- KECA-Hollywood Spotlight.
- KFAC-Organ.
- KRKD-Pan Americana.
- \*KFVD-News.
- KPRO-Blue Paradise.
- 2:50-KFMB-Devotional Time.
- 2:55-KWKW-Races and Sports.
- 3-KFI, KFSD-This Woman's Secret.

**THURSDAY Program Highlights**  
 Morning Programs Appear in Lightface Type; Afternoon and Evening Programs in Boldface.

**Variety**

- 8:00-Fred Waring, KFI.
- 8:00-Breakfast Club, KECA.
- 9:30-Breneman's Breakfast, KECA.
- 10:00-House of Milan, KFWE.
- 10:30-Queen for a Day, KHJ.
- 1:15-Johnny Murray, KNX.
- 4:30-Art Baker's Notebook, KFI.
- 5:30-Hobby Lobby, KNX.
- 6:00-Abbott & Costello, KFI.
- 7:00-Supper Club, KFI.
- 8:00-Meredith Willson, KFI.
- 9:00-Dick Haynes, KNX.
- 9:00-Music Hall, KFI.
- 9:30-Bob Burns, KFI.

**Quiz Programs**

- 6:30-Detect & Collect, KECA.
- 8:30-Noah Webster Says, KFI.

**Drama**

- 6:00-Island Venture, KNX.
- 8:00-Famous Radio Players, KHJ.
- 8:00-Suspense, KNX.

**Outstanding Music**

- 4:00-Musical Masterpieces, KFAC.
- 6:00-Musical Digest, KGJF.
- 7:00-Miniature Concert, KFAC.
- 8:00-Evening Concert, KFAC.
- 8:30-Music Supreme, KMPC.
- 10:00-Lucky Lager Dance Time, KFAC.
- 10:00-Eastside Show, KFWE.

**Public Affairs**

- 7:30-FBI in Peace and War, KNX.
- 8:30-Town Meeting, KECA.
- 9:30-Citizens Forum, KNX.
- 10:15-Mayor Fletcher Bowron, KFI.

**Sports-Comment**

- 10:00-Race Lineup, KWKW.
- 10:00-Racing, KGJF.
- 5:45-Race Results, KRKD.
- 6:30-Hollywood Park, KMPC.
- 6:55-Harry Wismer, KECA-KFMB.
- 9:05-Baseball, KMPC.
- 9:30-Inside of Sports, KHJ.

- KNX-Burritt Wheeler.
- KECA, KPRO, KFMB-Bride and Groom.
- \*KHJ, KFXM, KXLA-News.
- \*KMPC-News, Record Room.
- EFWB-Lawrence Walk Orch.
- \*KLAC-News, Something New.
- KFAC-Musical Favorites.
- KFVD-Popular Favorites.
- KGFJ-Record Jackpot.
- KRKD-Matinee Melodies.
- \*KGER-News, Under Blue Skies.
- EWKW-Swing Session.
- KFOX-George C. Highley.
- KGB, KVOE-True Confessions.
- 3:15-KFI-Songs and a Star.
- KHJ-Happy Homes.
- KFWB-Bert Fiske.
- KXLA-Juke Box Matinee.
- KFXM-Dr. Lovell.
- KGER-Cheerful Chat.
- \*KFSN-News of the World.
- 3:25-KWKW-Races and Sports.
- 3:30-KFI-Music.
- KNX-Mr. Keene.
- KECA, KFMB-Norwood Smith Sings.
- KFWB-Melody Matinee.
- \*KRKD-News Headlines.
- KGER-Take It Easy Time.
- KFOX-Your Girl Friend.
- KFXM-Business Briefs.
- KPRO-Al Pearce & Gang.
- KFSD-Your Future Home.
- KGB-Art Baker.
- 3:35-KRKD-Music.
- 3:45-KFI-What Do You Say?
- KECA-Francesa Scully.
- KHJ, KGB, KFXM-Here's How.
- \*KFWB-News.
- KFAC-Music of Americas.
- KFVD-Rhumba.
- EWKW-Afternoon Melodies.
- KFSD-The Name Speaks.
- KFMB-Western Swingsters.
- KVOE-Civie.
- 3:55-KWKW-Races and Sports.
- 4-KFI-Ladies' Day.
- \*KNX-Knox Manning, News.
- \*KECA-Headline Edition.
- \*KHJ, KGB, KFXM, KVOE-Fulton J. Lewis, Jr.
- \*KMPC-News, Bolero Time.
- KFWB-Teatime Melodies.
- KXLA-Juke Box Matinee.
- KFAC-Musical Masterpieces.
- \*KLAC-News, Preview.
- KGFJ-Swing Serenade.
- KRKD-Plano Painting.
- KFVD-Plano Selections.
- EWKW-Saddle Serenade.
- \*KGER-News, Helene Smith.
- \*KFOX, KPRO-News.
- KFSD-Thought for Today.
- \*KFMB-Melody, News.
- 4:15-KFI-Hollywood Fan Magazine.
- KNX-Barbara Tate.
- \*KHJ, KGB, KFXM, KVOE-Rex Miller.
- \*KECA-R. G. Swing.
- KMPC-Bolero Time.
- KFWB-Gospel and Song.
- KLAC-Belle Martell.
- EWKW-Pasadena Play House.
- \*KFVD-News.
- KRKD-Movieband Quiz.
- KPRO-Thought for Today.
- KFSD-Maggi's Private Wire.
- KFMB-Victory Parade.
- 4:20-KPRO-Matinee Dance.
- 4:25-KWKW-Races and Sports.
- 4:30-KFI-Art Baker's Notebook.
- \*KNX-Harry Flannery.
- \*KECA-Arlin Wilder, News.
- KHJ, KGB, KFXM, KVOE-Erskine Johnson.
- KMPC-Walk Time.
- KLAC-Feature Race.
- \*KGFJ, KWKW, KFMB-News.
- KRKD-Tunes of the Day.
- KFVD-90-90 Club.
- KFOX-Old Age Pensions.
- KGER-Junior Town Forum.
- KFSD-Greatest Novels.
- 4:35-KWKW-Vocal Varieties.
- 4:40-KFWB-News.
- KGFJ-Public Messenger.
- 4:45-KECA, KFMB, KPRO-Hop Harrigan.
- \*KNX-Bob Garred, News.
- KHJ, KGB, KVOE-Filt Frolles.
- KMPC-Twilight Tales.
- KFWB-Western Stars.
- KWKW-Today at the Races.
- KGFJ-Orchestra du Jour.
- \*KRKD-News.
- KFVD-Evening Serenade.
- KFXM-Musical Cocktail.
- KFOX-Recital.
- 4:55\*KNX-Bill Henry.
- 5-KFI-Edward Jorgenson.
- KNX-Reserve.
- KECA, KPRO, KFMB-Terry and the Pirates.
- \*KHJ, KFXM, KVOE-News.

- \*KMPC-News, Teen & Twenty.
- KFAC-Moments in Music.
- \*KLAC-News, Preview.
- KWKW-Italian Melodies.
- KFVD-Sundown Roundup.
- KGFJ-Jive at 5.
- KRKD-Songs of the Saddle.
- KXLA-Juke Box Matinee.
- KFOX-Sunshine Mission.
- KFSD-Anniversary Date.
- KGB-Casa Cugat.
- \*KGER-News, Helene Smith.
- 5:15\*KFI, KFSN, KFAC-News.
- KECA, KFMB-Dick Tracy.
- KHJ, KGB, KFXM, KVOE-Superman.
- KGER-Heroes of Merchant Marine.
- \*KLAC-Averill Berman.
- KPRO-Twilight Tales.
- 5:25-KWKW-Races and Sports.
- 5:30-KFI-Casa Cugat.
- KNX-Hobby Lobby.
- KECA, KPRO, KFMB-Jack Armstrong.
- KHJ, KGB, KFXM, KVOE-Captain Midnight.
- KLAC-Irwin Allen.
- KGFJ-Race Recap.
- KFAC-Whoa Bill Club.
- KFVD-Evening Serenade.
- KWKW-American-Jewish Hr.
- KRKD-South Sea Serenade.
- KXLA-Future Pianists.
- KFSD-Man With the Story.
- 5:45\*KFI, KFSN-Elmer Peterson.
- KECA-Tennessee Jed.
- KHJ, KGB, KFXM, KVOE-Adventures of Tom Mix.
- KMPC-Top Tunes.
- \*KLAC-Sam Balter.
- KXLA-Miniature Concert.
- KGFJ-Twilight Rhapsody.
- KRKD-Race Results.
- KGER-Dan Dunn.
- \*KPRO-Day in Review.
- KFMB-Treasure Chest.
- 5:55-KWKW-Races and Sports.
- 6-KFI, KFSN-Abbott and Costello.
- KNX-Island Venture.
- KECA-Reserve.
- \*KHJ, KGB, KFXM, KVOE-Gabriel Heatter.
- \*KMPC, KFWB, KFOX-News.
- KGFJ-Musical Digest.
- KFAC-Music.

**HELLO  
TOMORROW**  
6:00 P. M., Thursday  
**KXLA**

- KXLA-Hello Tomorrow.
- KRKD-Early Dancette.
- \*KLAC-News, Preview.
- EWKW-Listening Reward.
- KFVD-Evening Serenade.
- \*KGER-News, Music.
- KPRO-The Real Story.
- KFMB-This Rhythmic Age.
- 6:15-KECA-Prevention Preferred.
- KHJ, KGB-Real Life Stories.
- KMPC-Dave Rose.
- KFWB-Warner Bros. Orch.
- KXLA-Technocracy.
- KLAC-Barbershop Harmony.
- KGER-Today in Sports.
- KFOX-Fishing Facts.
- KFXM-U. S. E. S.
- KFMB-Bing Crosby.
- KVOE-Candlelight & Mueic.
- 6:25-KWKW-Races and Sports.
- 6:30-KFI, KFSN-The Drene Show.
- KNX-That's Life.
- KHJ, KGB, KFXM, KVOE-Treasure Hour of Song.
- KECA, KPRO, KFMB-Detect and Collect.
- KMPC-Hollywood Park Races.
- KFWB-Frank Bull.
- \*KLAC-K. Louis Flatan.
- KFAC-Academy of Music.
- KXLA-Help Wanted.
- KWKW-Sports in Review.
- KRKD-Show Tunes.
- KGER-American Legion.
- KFOX-Hal's Memory Room.
- KRKD-TuneSmiths.
- 6:45\*KLAC-Mobile McNamara.
- KXLA-Musical Dept. Store.
- 6:55-KECA, KPRO, KFMB-Harry Wismer, Sports.
- 7-KFI, KFSN-Supper Club.
- KNX-Lanny Ross Show.
- KECA, KFMB-Curtain Time.
- KHJ, KGB, KVOE-Beatrice Kay Show.
- \*KMPC-News, Dinner Dance.
- KFAC-Concert in Miniature.
- KGFJ-Musical Digest.
- \*KLAC-News, Al Jarvis.

- \*KRKD, KGER-News.
- KXLA-Musical Dept. Store.
- KPRO-Phyllis Lloyd.
- 7:05-KGER-Dr. Fagan.
- 7:15\*KFI, KFSN-Fleetwood Lawton.
- KNX-Jack Smith Show.
- KRKD-Three-Quarter Time.
- KPRO-Imogene Hobbs.
- KFOX-Fishing Pals.
- 7:30-KFI-Pan-American Rhythms.
- KNX-F.B.I. in Peace & War.
- KECA-Gantner Beach Party.
- KHJ, KGB, KFXM, KVOE-Red Ryder.
- KMPC-Firestone Favorites.
- KFWB-Sports Final.
- KFAC-Floretta's Jewel Box.
- KRKD-Do You Know?
- KGER-Kingdom Within.
- KPRO-Jack Hunt.
- KFSD-Jessop Show.
- KFMB-Mystery, Juke Box.
- 7:45-KECA-Design for Dentist.
- \*KFAK, KFOX-News.
- KFWB-Show Time.
- KXLA-Jimmie Dolan.
- KPRO-S. B. High School.
- 7:55\*KNX-News, Alcott.
- 8-KFI-Meredith Willson.
- KNX-Suspense.
- KECA, KFMB-Lum & Abner.

PACIFIC FINANCE Presents  
**THEATRE of  
FAMOUS RADIO PLAYERS**  
*A complete  
half hour play*  
**KHJ-8 P.M. THURSDAYS**

- KHJ, KGB, KFXM-Famous Radio Players.
- \*KMPC, KLAC, KGER-News.
- \*KFWB-Tomorrow's News.
- KFAC-Evening Concert.
- \*KXLA-Averill Berman.
- KGFJ-Caucasian Memories.
- KFOX-Rev. Earl Ivie.
- KPRO-Easy Rhythms.
- KVOE-Twenty Questions.
- 8:15\*KECA, KPRO-Earl Godwin.
- KMPC-Easy Aces.
- KFWB-Warner Bros. Orch.
- KLAC-Baseball.
- KGFJ-Dancing Rhythm.
- \*KXLA-Sam Balter.
- KFMB-Adventure.
- 8:30-KFI, KFSN-Noah Webster Says.
- KNX-It Couldn't Happen.
- KHJ, KGB, KFXM, KVOE-Rogue's Gallery.
- KECA, KPRO, KFMB-Town Meeting of the Air.
- KMPC-Music Supreme.
- \*KFWB-News.
- KGFJ-Music Has Charm.
- KXLA-97th Street Corral.
- KFOX-Judge Gardner.
- KGER-Lost We Forget.
- 8:45-KNX-Reserve.
- KFWB-Wayne King Orch.
- KGER-Treasury Salute.
- 9-KFI, KFSN-Kraft Music Hall.
- KNX-Dick Haynes Show.
- \*KHJ, KGB, KFXM, KVOE-News, Glenn Hardy.
- \*KMPC-News, Baseball.
- KFWB-Classics.
- KXLA-Variety Time.
- \*KLAC-News, Baseball.
- KFAC-Evening Concert.
- KGFJ-Saludos Amigos.
- KFVD-Spade Cooley Time.
- \*KGER-News, Music.
- 9:15-KHJ, KGB, KFXM, KVOE-James Crowley.
- KFWB-Strollin' Tom.
- 9:30-KFI, KFSN-Bob Burns.

**CITIZENS FORUM**  
Sparkling half hour discussion by leading authorities on problems affecting everyone. A "must" for good citizens.  
PRESENTED BY  
**CITIZENS NATIONAL BANK**  
TRUST & SAVINGS  
THURSDAYS KNX 9:30 P. M.

- KNX-Citizens' Forum.
- KECA-Mystery House.
- KHJ, KGB, KFXM, KVOE-Inside of Sports.
- KFWB-Classics.
- KXLA-Texas Jim Lewis.
- KGER-Gangster Press.
- KFOX-Inside Facts.
- KPRO-Phil Brito Sings.
- \*KFMB-Raymond G. Swing.
- 9:45-KHJ, KGB, KVOE-Stan Kenton Orch.

- KFWB, KFXM-Music.
- KFOX-Rev. C. T. James.
- \*KFMX-Earl Godwin.
- 10\* KFI, KFSN-The Reporter.
- \*KNX-Chet Huntley, News.
- \*KHJ, KGB, KFXM, KVOE-Fulton Lewis.
- KECA-Relax with Cal Tenny.
- KMPC-Baseball.

**EASTSIDE  
SHOW**  
10 TO 12 P. M.  
Every Night Except Sunday  
**KFWB**

- KFWB-Eastside Show.
- \*KLAC-News, Sports.
- KFVD-Spade Cooley Time.
- KXLA-Tunes for Ten.
- KGFJ-Western Music.
- KFAC-Lucky Lager Dance.
- \*KGER-News, Roundup.
- KFMB-Melody Lane.
- 10:15-KFI-Major Bowron.
- KNX-On the Century.
- \*KECA, KHJ, KGB, KVOE-News.
- KFXM-Welcome to Melody.
- KFSD-Major Knox.
- 10:25-KMPC-Sportsmen's News.
- 10:30\* KFI-Carveth Wells, Inside the News.
- KNX-Sports.
- KHJ-Sing, America, Sing.
- \*KECA-Raymond G. Swing.
- KMPC-Man With a Band.
- KLAC-Let's Dance.
- KGFJ-Swing It.
- KPRO-Ambassador Orch.
- KFXM-Masterworks.
- KFSD-Salon Music.
- KVOE-1490 Club.
- KFMB-Dance Time.
- 10:45-KFI-Show Time.
- KNX-Gayle and Charlee.
- KHJ-So The Story Goes.
- KECA-Freddie Martin Orch.
- KGB-Louis Prima Orch.
- \*KFSN-News.
- 11\* KFI, KHJ, KMPC-News.
- \*KNX-Jim Wjsttt.
- KECA-Fiesta Grande.
- KFWB-Eastside Show.
- \*KLAC-News, Dance Music.
- KXLA-Bandstand Revue.
- KGFJ-Blue of Evening.
- KFAC-Lucky Lager Dance.
- KFVD-Spade Cooley Time.
- KFSD-Biltmore Orchestra.
- KPRO, KFMB-Bal Tabarin.
- KFXM, KGB-Walk Orch.
- \*KGER-News, Music.
- 11:05-KMPC-Benny Carter Orch.
- 11:55-KFI-Taylor-Made Melodies.
- KHJ, KGB-Dance Orch.
- KXLA-Silver Spur.
- KFMB-Cheatin' on Sandman.
- 11:20-KNX-Sammy Kaye Orch.
- 11:25-KFI-Post Parade.
- 11:30-KFI-Melodies by Mitchell.
- KHJ, KGB, KFXM-Crosby Orchestra.
- KECA-Claremont Hotel.
- KMPC-Dance Time.
- KFSD-St. Francis Orch.
- 11:35-KNX-Tiny Hill Orch.
- 11:45\* KHJ, KGB, KVOE-News.
- KNX-KNX-tra, Music.
- KECA-Red Nichols Orch.
- 11:55\* KFI, KECA, KNX, KFSN-News.

FIESTA ROOM Restaurant  
presents  
**ALEX COOPER'S  
KLAMBAKE KITCHEN**  
KXLA, 1:30-5:00 a. m.  
Tuesday Thru Sunday

**CASS ON WAX**  
Cass Daley, femcee of NBC's "Bandwagon" show, has recorded two tunes for Decca—"Put the Blame on Mame" and "Truth of the Matter Is".

# FRIDAY, JUNE 21

- ★Indicates News Broadcasts.
- 8:00-KFI, KFSD-Fred Waring.
- KNX-Kate Smith.
- KECA, KPRO, KFMB-Don McNeill's Breakfast Club.
- ★KHJ, KGB, KFXM, KVOE-News.
- ★KFWD-News.
- ★KGFJ-Concert Pastelle.
- KRKD, KFOX-Bible Institute on the Air.
- KFAC-Country Church.
- KWKW-Pan-American Mission.
- KFVD-Wakeup Ranch.
- ★KGER-News, Sister Sylvia.
- KVOE-Hot Cake Club.
- 8:10-KLAC-For the Girls.
- 8:15-KNX-Big Sister.
- ★KHJ, KGB-Frazier Hunt.
- KMPC-Markets, Sports.
- KFWB-Mello-Tunes.
- KWKW-Olga Graves.
- KGER-Mizpah.
- 8:30-KFI, KFSD-Lone Journey.
- KNX-Helen Trent Romance.
- KHJ, KGB, KFXM, KVOE-Take it Easy Time.
- KMPC-A Song for You.
- KFWB-Your Home.
- ★KFAC-News.

- 9:40-KFI-Lullaby Time.
- 9:45-KFI, KFSD-David Anderson.
- KNX-Road of Life.
- KHJ-Tune Time.
- KMPC-Perry Conno.
- ★KFWD, KRKD-News.
- KFAC-Voice of Romance.
- KFVD-Here Comes Parade.
- KWKW-Sign of the Clock.
- KGER-Westwood.
- KGB-Mollie Morse.
- KVOE-Dick & Jeannie.
- 9:55-KRKD-G. I. Roundup.
- 10-KFI, KFSD-Guiding Light.
- KNX-Second Mrs. Burton.
- ★KHJ, KGB, KFXM, KVOE-News, Glenn Hardy.
- ★KECA, KPRO, KFMB-Home Edition.
- ★KMPC-News, Music Hall.
- KFWB-House of Milan.
- KWKW, KGFJ-Racing News.
- KFAC-Festival of Waltzes.
- ★KLAC-News, Al Jarvis.
- KRKD-Music, Talk.
- KXLA-Plano Parade.
- KFVD-Morning Serenade.
- ★KFOX, KGER-News.
- 10:05-KGER-Floyd B. Johnson.
- 10:15-KFI, KFSD-Today's Children.
- KNX-Perry Mason.
- KECA, KPRO, KFMB-Ted Malone.
- KHJ-Nancy Dixon.
- KGFJ-Serenade for You.
- ★KXLA-News.
- KFOX-Rev. Emma Taylor.
- KGER-Kingdom Within.
- KGB, KVOE-Smile Time.
- 10:25-KFI, KFSD-Betty Crocker.
- KWKW-Races and Sports.
- 10:30-KFI, KFSD-Woman in White.
- KNX-Rosemary.
- KECA, KPRO, KFMB-My True Story.
- KHJ, KGB, KFXM, KVOE-Queen for a Day.
- KFWB-Concert Masters.
- KGFJ-Upbeat Session.
- ★KFAC, KWKW-News.
- KFVD-Union Rescue Mission.
- KXLA-Woman's World.
- KGER-Sunshine Pastor.
- 10:45-KFI-Masquerade.
- KNX-Tena and Tim.
- KMPC-Home Chats.
- KFWB-Science of Mind.
- KFAC-Latin Quarter.
- KWKW-Pasadena Police.
- KRKD-Midnight Mission.
- KGER-R. B. Hammond.
- KFOX-Hebrew Christian Hr.
- KFSD-Do You Know?
- 10:55★KECA, KPRO, KFMB-News, Betty Crocker.
- KWKW-Races and Sports.

- 11-KFI, KFSD-Woman of America.
- KNX-My Country Sing.
- ★KECA, KFMB-Baukhage Talking.
- KHJ, KFXM, KVOE-Elsa Maxwell.
- ★KMPC-News, Music Hall.
- KFWB-Bill Anson.
- 12:05-KGER-Fred Murrell.
- 12:10-KGFJ-E. S. Stala Magic.
- 12:15-KFI-Johnson Family.
- ★KMPC, KFOX, KFXM-News.
- KPRO-Midday Melodies.
- KGB-Teading Post.
- KFMB-Word to the Wives.
- 12:25★KNX-News.
- KWKW-Races and Sports.
- 12:30-KFI, KFSD-Lorenzo Jones.
- KNX-Evelyn Winters.
- KECA, KPRO-Ladies, Be Seated.
- KMPC-Bridge Club, Johnson.
- ★KFWB-News.
- KGFJ-Easy Rhythm.
- KFVD-Violet Schram.
- KWKW-Farm News.
- KXLA-Painted Post.
- KFMB-Dance Time.
- KVOE-Shady Valley.

**KXLA, 8:30 A. M.**  
**HAVEN OF REST**  
 Mon., Wed., Fri.  
 First Mate Bob and the Good Ship Grace

- KXLA-Haven of Rest.
- ★EWEW-News, Devotions.
- ★KRKD-News, Music.
- KFOX-Rev. R. E. Reid.
- 8:45-KFI, KFSD-David Harum.
- KNX-Our Gnl Sunday.
- KHJ, KGB, KFXM, KVOE-Victor Lindlahr.
- ★KFWB-News.
- KFAC-Show Time.
- KFVD-Vocal Favorites.
- KWKW-Wings of Healing.
- KGER-New Tribes Mission.
- 9★KFI, KGFJ, KGER-News.
- KNX-Life Can Be Beautiful.
- ★KHJ, KGB, KFXM, KVOE-Lyle Van, News.
- KECA, KFMP, KPRO-Glamour Manor.
- ★KMPC-News, Spotlight Stars.
- KFWB-Health Talk.
- ★KLAC-News, Varieties.
- KFAC-Unity.
- KRKD-Sagebrush Serenade.
- KWKW-Voice of China.
- KXLA, KFVD-Waltz Time.
- KFOX-Rev. Earl Ivie.
- 9:05★KFI-Edward Jorgenson, Comment.
- KGER-Bible Treasury Hour.
- 9:10-KGFJ-Radio Messenger.
- 9:15-KFI-Especially for You.
- KNX-Ma Perkins.
- KHJ, KGB, KFXM, KVOE-Morton Downey, Coke Club.
- KMPC-Pappy Oesire.
- KFWB-South of the Border.

**"THE VOICE OF HEALTH"**  
 R. L. McMASTER, D.C., Ph.G.  
 Ph.D., F.R.S.A. (London)  
 for the  
**McCoy Health System**  
 Every morning-Mon. thru Fri.  
 KFAC at 9:15

- KFAC-Voice of Health.
- KXLA-Harmony Homestead.
- ★KFVD-News.
- KWKW-Lutheran Hour.
- ★KFWD-Larry Smith.
- 8:30★KFI-Local Page, Tom Owens.
- KNX-Young Dr. Malone.
- KHJ-Time Out.
- KECA, KPRO, KFMB-Tom Breneman's Breakfast.
- KFWB-Your Baby.
- ★KFAC, KWKW-News.
- KGFJ-Open Album.
- KFVD-Show Tunes.
- KGB-San Diego Scrapbook.
- KGER-Radio Revival.
- KFSD-Time to Relax.

## FRIDAY Program Highlights

Morning Programs Appear in Lightface Type; Afternoon and Evening Programs in Boldface.

<p style="text-align: center;"><i>Variety</i></p> <p>8:00-Fred Waring, KFI.</p> <p>8:00-Breakfast Club, KECA.</p> <p>9:30-Breneman's Breakfast, KECA.</p> <p>10:00-House of Milan, KFWB.</p> <p>10:30-Queen for a Day, KHJ.</p> <p>1:15-Johnny Murray, KNX.</p> <p>4:30-Art Baker's Notebook, KFI.</p> <p>5:00-It Pays to Be Ignorant, KNX.</p> <p>5:30-Wayne King Show, KNX.</p> <p>6:30-Malsie, KNX.</p> <p>7:00-Supper Club, KFI.</p> <p>7:30-Tommy Riggs, KNX.</p> <p>7:30-Duffy's Tavern, KFI.</p> <p>8:30-Rate Smith, KNX.</p> <p>8:30-People Are Funny, KFI.</p> <p>9:00-Alan Young Show, KECA.</p> <p style="text-align: center;"><i>Public Affairs</i></p> <p>2:30-Backgrounds for Living, KNX.</p> <p>8:30-Your F.B.I., KECA.</p> <p style="text-align: center;"><i>Sports-Comment</i></p> <p>10:00-Race Lineup, KWKW.</p> <p>5:30-Race Results, KGFJ.</p>	<p>5:45-Race Results, KRKD.</p> <p>6:30-Hollywood Park, KMPC.</p> <p>6:30-Bill Stern, KFI.</p> <p>6:55-Harry Wlamer, KECA-KFMB.</p> <p>7:00-Cavalcade of Sports, KECA.</p> <p>7:30-Sports Page, KECA.</p> <p>9:05-Baseball, KMPC.</p> <p>9:30-Inside of Sports, KHJ.</p> <p>10:00-Legion Fights, KHJ.</p> <p style="text-align: center;"><i>Drama</i></p> <p>6:00-Mystery Theater, KFI.</p> <p>6:00-Mercury Theater, KNX.</p> <p>6:30-The Sheriff, KECA.</p> <p>8:00-Night Editor, KFI.</p> <p>8:00-Aldrich Family, KNX.</p> <p>8:30-Carrington Playhouse, KHJ-KGB-KVOE.</p> <p>9:30-Murder at Midnight, KFI.</p> <p style="text-align: center;"><i>Music</i></p> <p>4:00-Musical Masterpieces, KFAC.</p> <p>6:00-Musical Digest, KGFJ.</p> <p>7:00-Miniature Concert, KFAC.</p> <p>8:00-Evening Concert, KFAC.</p> <p>8:30-Music Supreme, KMPC.</p> <p>10:00-Lucky Lager Time, KFAC.</p> <p>10:00-Eastside Show, KFWB.</p>
--	---

## MILD & MELLOW

12:30 TO 1:00 P. M.  
 Monday Through Friday  
**KHJ**

KHJ-Mild and Mellow.

12:45-KFI, KFSD-Widder Brown.

KNX-Aunt Jenny.

KMPC-Battin' With Battersea.

★KFAC-News.

KWKW-Gauncho Serenader.

KXLA-University of Calif.

KGER-Garden School.

KGB-Songs of Fruite.

KFMB-Ladies, Be Seated.

12:55-KWKW-Races and Sports.

1-KFI, KFSD-When a Girl Marries.

★KNX-Knox Manning.

KECA, KPRO, KFMB-Jack Berch Show.

★KHJ, KGB, KVOE-Cedric Foster.

★KMPC-News, Musical Scrapbook.

KFWB-Bill Anson.

KGFJ-Intermission.

KRKD-Music.

KFAC-Sketches in Strings.

KWKW-Varieties.

KXLA-Community Broadcasters.

★KLAC, KFVD, KGER-News.

KFOX-Platter Pantry.

1:05-KGER-Out of the Bandbox.

1:10-KLAC-Highlights in Melody.

1:15-KFI, KFSD-Portia Faces Life.

KNX-Johnny Murray.

KECA, KPRO, KFMB-Try 'n' Find Me.

KHJ-Bill Hay Reads Bible.

KXLA-Tick Tock Tunes.

KGB, KFXM, KVOE-Johnson Family.

KFVD-Piano Moods.

1:25-KWKW-Races and Sports.

1:30-KFI, KFSD-Just Plain Bill.

KNX-Met the Missus.

KECA-Hollywood & Vine.

KHJ-Melody Matinee.

KMPC-Today in History.

★KXLA-Listeners' Digest.

★KWKW-News, Varieties.

KGFJ-Among My Souvenirs.

★KRKD-News.

KFVD-Hawaiian Music.

KGB-Division Diary.

KFMB-Trade Winds Tavern.

KGER-American Challenge.

KVOE-Thought for Today.

KPRO-Ranch Boys.

1:45-KFI, KFSD-Front Page Farrell.

KECA, KPRO, KFMB-Hymns of All Churches.

KMPC-YWCA.

KFAC-Plano Solos.

KXLA-D'Artega Presents.

KRKD-Singing Waiters.

KFVD-Vocal Varieties.

KVOE-Radio Tour.

1:55-KWKW-Races and Sports.

2-KFI-Road to Life.

KNX-Valiant Lady.

KHJ, KGB, KFXM, KVOE-Zeke Manners.

KECA, KPRO, KFMB-What's Doin', Ladies?

★KMPC-News, Record Room.

KFWB-Bill Anson.

★KLAC, KFSD-News.

KFAC-Music in American Manner.

KGFJ-Town Crier.

KXLA-D'Artega Presents.

KRKD-Army Recruiting.

KFVD-Timely Tunes.

KWKW-Club 1430.

KGER-Long Beach Band.

2:10-KLAC-Two for the Show.

2:15-KFI-Joyce Jordan.

KNX-Light of the World.

KHJ, KGB, KFXM, KVOE-John J. Anthony.

KFOX-Public Bulletin.

KRKD-Concert Melodies.

KFSD-Road of Life.

2:25★KECA, KPRO, KFMB-Norman Nesbitt.

KWKW-Races and Sports.

2:30-KFI, KFSD-Aunt Mary.

KNX-Backgrounds for Living.

★KECA-John B. Kennedy.

KHJ, KGB, KVOE-Bill Griffin Show.

KFWB-Three Men on a Mike.

KXLA-Sons of the Pioneers.

★KRKD-News, Music.

★KWKW-News, Club 1430.

KFXM-Devotions, Music.

- KFOX—Sagebrush Symphony.
- KGER—Between the Lines.
- KPRO—Improvisation.
- KFMB—Musical Album.
- 2:40—KFMB—Movie News.
- KGER—Long Beach Band.
- 2:45—KFI, KFSD—Dr. Paul.
- \*KNX—Bob Trout.
- KECA—Hollywood Spotlight.
- KFAC—Organ.
- \*KFVD—News.
- KRRD—Pan-Amierleana.
- KPRO—Homefolks Frolles.
- 2:50—KFMB—Devotional Time.
- 2:55—KWKW—Races and Sports.
- 3—KFI, KFSD—This Woman's Secret.
- KNX—Burrill Wheeler.
- KECA, KPRO, KFMB—Bride and Groom.
- \*KHJ, KFXM—News.
- \*KMPC—News, Record Room.
- KFWB—Lawrence Welk Orch.
- \*KXLA, KGER—News.
- KFAC—Musical Favorites.
- \*KLAC—News, Something New.
- KGFJ—Record Jackpot.
- KRRD—Meltime Melodies.
- KWKW—Swing Session.
- KFVD—L. A. Daily Reporter.
- KFOX—Varieties.
- KGB, KVOE—True Confessions.
- 3:05—KGER—Under Blue Skies.
- 3:15—KFI, KFSD—News of World.
- KHJ—Happy Homes.
- KFWB—Bert Flske.

**JUKE BOX  
MATINEE**  
3:15-5:30 p.m.  
**KXLA**  
Monday thru Friday

- KXLA—Juke Box Matinee.
- KFVD—Popular Favorites.
- KGER—Cheerful Chat.
- KFXM—Dr. Phillip M. Lovell.
- 3:25—KWKW—Races and Sports.
- 3:30—KFI—Music.
- KNX—Rolly Langley.
- KECA, KFMB—Cliff Edwards
- KFWB—Melody Matinee.
- \*KRRD—News, Music.
- KGER—Take It Easy Time.
- KFOX—Your Girl Friend.
- KPRO—Al Pearce & Gang.
- KFXM—Business Brevities.
- KFSD—Your Future Home.
- KGB—Know San Diego.
- KVOE—Lyrics for the Ladies.
- 3:45—KFI—What Do You Say?
- KNX—Reserve.
- KECA—Frances Scully.
- KHJ, KGB, KFXM—Here's a Hove.
- \*KFWB—News.
- KFAC—Music of Americas.
- KWKW—Afternoon Melodies.
- KFVD—Rhumba.
- \*KFSD—H. V. Kaittenborn.
- KFMB—Western Swinksters.
- KVOE—Civic.
- 3:55—KWKW—Races and Sports.
- 4—KFI—Ladies' Day.
- \*KNX—Knox Manning, News.
- \*KECA—Headline Edition.
- \*KHJ, KGB, KFXM, KVOE—Fulton Lewis, Jr.
- \*KMPC—News, Bolero Time.
- KXLA—Juke Box Matinee.
- KFWB—Woman's Page.
- \*KLAC—News, Preview.
- KGFJ—Swing Serenade.
- KRRD—Piano Paintings.
- KFAC—Musical Masterpieces.
- \*KGER, KFOX, KPRO—News.
- KFVD—Piano Melodies.
- KWKW—Musical Menu.
- KFSD—Thought for Today.
- \*KFMB—Melody, News.
- 4:05—KGER—Take It Easy Time.
- 4:15—KFI—Hollywood Fan Magazine.
- KNX—Barbara Tate.
- \*KHJ, KGB, KFXM, KVOE—Rex Miller.
- \*KECA—R. G. Swing.
- KMPC—Bolero Time.
- KFWB—Gospel and Song.
- KLAC—Belle Martell.
- KWKW—Pasadena Playhouse.
- \*KFVD—News.
- KRRD—Movieland Quiz.
- KPRO—Thought for Today.
- KFSD—Maggi's Private Wire.
- KFMB—Victory Parade.
- 4:25—KPRO—Matinee Dance.
- KWKW—Races and Sports.
- 4:30—KFI—Art Baker's Notebook.
- \*KNX—Harry Flannery.
- KHJ, KGB, KFXM, KVOE—Erskine Johnson.

- \*KECA—Alvin Wilder, News.
- KMPC—Welk Time.
- KLAC—Feature Race.
- \*KGFJ, KWKW, KFMB—News.
- KRRD—Tunes of the Day.
- KFVD—90-90 Club.
- KFOX—Old-Age Penions.
- KFSD—Reminiscences.
- 4:35—KWKW—Vocal Varieties.
- 4:40—\*KFMB—News.
- KGFJ—Public Messenger.
- 4:45—\*KECA, KFMB, KPRO—Hop Harrigan.
- \*KNX—Garred, News.
- KHJ—Turco Program.
- KNX—Doorway to Charm.
- KFWB—Western Stars.
- KWKW—Today at the Races.
- KGFJ—Orchestra du Jour.
- \*KRRD—News.
- KFVD—Evening Serenade.
- KFXM—Musical Cocktail.
- KGB—Melody Hour.
- KVOE—Music That's Live.
- 4:55—\*KNX—Bill Henry.
- 5—\*KFI—H. V. Kaittenborn.
- KNX—It Pays to Be Ignorant
- KECA, KPRO, KFMB—Terry and the Pirates.
- \*KHJ, KFXM, KVOE—News.
- \*KMPC—News, Teen & Twenty.
- KWKW—Italian Melodies.
- KFAC—Moments in Music.
- KLAC—News, Preview.
- KGFJ—Jive at 5.
- KRRD—Songs of the Saddle.
- KFVD—Sundown Roundup.
- KXLA—Juke Box Matinee.
- KFOX—Sunshine Mission.
- KFSD—Anniversary Date.
- KGB—Casa Cugat.
- \*KGER—News, Helene Smith.
- 5:15—\*KFI, KFSD, KFAC—News.
- KECA, KFMB—Dick Tracy.
- KHJ, KGB, KFXM, KVOE—Superman.
- \*KXLA—Averill Berman.
- KPRO—Noleloque.
- 5:25—KWKW—Races and Sports.
- 5:30—KFI—Casa Cugat.
- KNX—The King Show.
- KECA, KFMB, KPRO—Jack Armstrong.
- KHJ, KGB, KFXM, KVOE—Captain Pat.
- KLAC—The Top.
- KFAC—Club.
- KWKW—Jewish Hr.
- KFVD—Serenade.
- KQE—Serenade.
- KRRD—Serenade.
- \*KFI—Headlines.
- \*KGER—Headlines.
- \*KFSD—Headlines.
- 5:45—\*KFI, KFSD—Peterson.
- KECA—Jed.
- KHJ, KGB, KFXM, KVOE—Ady Tom Moe.
- KMPC—Times.
- \*KLAC—Singer.
- KXLA—Concert.
- KGFJ—Rhapsody.
- KRRD—Bards Results.
- KGER—Mandrake, Magician.
- KFOX—Fishing Pole.
- \*KPRO—Day in Review.
- KFMB—Treasure Chest.
- 5:55—KWKW—Races and Sports.
- 6—KFI, KFSD—Mystery Theatre.
- KNX—Mercury Summer Theatre.
- \*KHJ, KGB, KFXM, KVOE—Gabriel Heatter.
- KECA, KPRO, KFMB—Lone Ranger.
- \*KFWB, KGER, KFOX—News.
- \*KMPC—News, Sid Fuller.
- KGFJ—Musical Digest.
- KRRD—Early Dancette.
- KFAC—Music.
- KWKW—Listening Reward.
- KFVD—Evening Serenade.
- \*KLAC—News, Preview.
- KXLA—This Is Our Duty.
- 6:15—KHJ, KGB—Real Life Stories
- KMPC—Davo Rose.
- KFWB—Warner Bros. Orch.
- KXLA—Federated Women's Clubs.
- KLAC—Barbershop Harmony.
- \*KFXM—Names and Places.
- KVOE—Candlelight & Music.
- KGER—Today in Sports.
- 6:25—KWKW—Races and Sports.
- 6:30—KFI, KFSD—Sports Newsreel.
- KNX—Maiale.
- KHJ, KGB, KFXM, KVOE—Spotlight Bands.
- KMPC—Hollywood Park Races.
- KECA, KPRO, KFMB—The Sheriff.
- KFWB—Frank Bull.
- KFAC—Academy of Music.
- \*KLAC—K. Louis Flatau.
- KXLA—Help Wanted.



Don't miss this entertaining half hour with Sheriff Mark Chase and comical Cousin Cassie

**KECA-6:30 P.M. FRI.**

- KWKW—Sports in Review.
- KRRD—Show Tunes.
- KFOX—Hal's Memory Room.
- KGER—Music.
- 6:45—KFI—Cabbages & Kings.
- KRRD—Tunesmiths.
- \*KLAC—Mobile McNamara.
- KXLA—Musical Dept. Store.
- KFSD—High School Music.
- 6:55—KECA, KFMB, KPRO—Harry Wismer Sports.
- 7—KFI, KFSD—Supper Club.
- KNX—Lanny Ross Show.
- KECA, KPRO, KFMB—Cavalade of Sports.
- KHJ, KGB, KFXM, KVOE—Endorsed by Dorsey.
- \*KMPC—News, Dancer Dance.
- KFAC—Concert in Miniature.
- \*KLAC—News, Al Jarvis.
- KGFJ—Musical Digest.
- \*KRRD—News.
- KXLA—Musical Dept. Store.
- \*KGER—News, Dr. Façan.
- 7:15—\*KFI, KFSD—Fleetwood Lawton.
- KNX—Jack Smith Show.
- KRRD—Three-Quarter Time.
- 7:30—KFI, KFSD—Duffy's Tavern.
- KNX—Tommy Riggs & Betty Lou.
- KECA, KPRO—Your American Sports Page.
- KHJ, KGB, KFXM, KVOE—Cisco Kid.
- KMPC—Firestone Favorites.
- KFWB—Sports Final.
- KFAC—Floretta's Jewel Box.
- KRRD—Do You Know?
- KGER—Fr. Wayne Gospel.
- KFMB—ABC Mystery, Music.
- 7:45—KFI—Songs and a Star.
- \*KFI, KFOX—News.
- KRRD—Father Vaughan.
- KFWB—Show Time.
- KXLA—Jimmie Dolan.
- 7:55—\*KNX—News, Alcott.
- 8—KFI, KFSD—Night Editor.
- KNX—Aldrich Family.
- KECA, KPRO, KFMB—Woody Herman Show.
- KHJ, KGB, KFXM, KVOE—Melody Tour.
- \*KMPC—KLAC, KGER—News.
- \*KFWB—Tomorrow's News.
- KFAC—Evening Concert.
- KGFJ—Caucasian Memories.
- KRRD—South Seas Serenade.
- \*KXLA—Averill Berman.
- 8:05—KGER—Aubrey Lee.
- 8:15—KFI—Latin Serenade.
- KMPC—Easy Aces.
- KLAC—Baseball.
- KFWB—Warner Bros. Orch.
- KGFJ—Danceling Rhythm.
- \*KXLA—Sam Balter.
- KFSD—The King's Men.
- 8:30—KFI, KFSD—People Are Funny.
- KNX—Kate Smith Sings.
- KECA, KPRO, KFMB—This Is Your F.B.I.
- KHJ, KGB, KFXM, KVOE—Carrington Playhouse.
- KMPC—Music Supreme.
- \*KFWB—News.
- KGFJ—Music Has Charm.
- KXLA—97th Street Corral.
- KRRD—Merry-Go-Round-UP.
- 8:45—KFWB—Wayne King Orch.
- 8:55—KNX—Ona Munson.
- 9—KFI, KFSD—Waltz Time.
- KNX—Woodland Strings.
- KECA, KPRO, KFMB—Alan Young Show.
- \*KHJ, KGB, KFXM, KVOE—News, Glenn Hardy.
- \*KMPC—News, Baseball.
- KFWB—Classics.
- KFAC—Evening Concert.
- \*KLAC—News, Baseball.
- KXLA—Variety Time.
- KGFJ—Saludos Amigos.
- KFVD—Spade Cooley Time.
- KRRD—Western Hit Parade.
- \*KGER—News, Music.
- 9:15—\*KHJ, KGB, KFXM, KVOE—Rex Miller.
- KFWB—Strollin' Tom.
- \*KFOX—News.

- 9:30—KFI—Murder at Midnight.
- KECA—Rancho Roundup.
- \*KHJ, KGB, KFXM, KVOE—Inside of Sports.
- KFWB—Classics.
- KXLA—Texas Jim Lewis.
- KGER—Sunshine Pastor.
- KFOX—Samuel M. Polla.
- KFSD—S. D. Talks It Over.
- \*KFMB—Raymond G. Swing.
- 9:45—KHJ, KGB, KFXM, KVOE—Henry J. Taylor.
- KPRO—Hotel Lincoln.
- KFMB—Bing Crosby.

10—\*KFI, KFSD—The Reporter.
- \*KNX—Chet Huntley, News.
- KHJ, KGB—Lecton Fights.
- KMPC—Baseball.
- KECA—Relax with Cal Tinney

**EASTSIDE  
SHOW**  
10 TO 12 P.M.  
Every Night Except Sunday  
**KFWB**

- KFWB—Eastside Show
- \*KLAC—News, Sports.
- KFVD—Spade Cooley Time.
- KGFJ—Western Music.
- KRRD—Merry-Go-Round-UP.
- KXLA—Western Hit Parade.
- \*KGER—News.
- KECA—Lucky Lager Dance.
- KPRO—Rainbow Rendezvous.
- \*KFXM, KVOE—Fulton Lewis
- KFMB—Fights.
- 10:05—KGER—Musical Roundup.
- 10:15—KFI—Casa Cugat.
- KNX—On the Century.
- \*KECA—News.
- \*KFSD—Washington Predicts.
- 10:25—KMPC—Sportsmen's News.
- 10:30—\*KFI—Cavetti Wells, Inside the News.
- KNX—Symphonette.
- \*KECA—Raymond G. Swing.
- \*KHJ, KGB—Fulton Lewis.
- KMPC—Man With a Band.
- KLAC—Let's Dance.
- KGFJ—Swing It.
- KPRO—Ambassador Orch.
- KFXM—Masterworks.
- KFSD—Salon Music.
- 10:45—KFI—Show Time.
- KECA—Freddy Martin Orch.
- KHJ, KGB—Music.
- \*KFSD—News.
- KVOE—1490 Club.
- 11—\*KFI, KHJ, KMPC—News.
- \*KNX—News, Jim Wyatt.
- KECA—Florida Grande.
- KFWB—Eastside Show.
- KFAC—Lucky Lager Dance.
- \*KLAC—News, Dance Music.
- KFVD—Spade Cooley Time.
- KGFJ—Blue of Evening.
- KXLA—Opie Cates Orch.
- \*KGER—News, Music.
- KPRO—Bal Tabarin Orch.
- KFXM, KGB—Barrow Orch.
- KFSD—Dance Orchestra.
- 11:05—KMPC—Benny Carter Orch.
- 11:15—KFI—Taylor-Made Melodies.
- KHJ—Sing, America, Sing.
- KFMB—Cheatin' on Sandman.
- KGB, KFXM—Dance Orch.
- 11:20—KNX—Sammy Kaye Orch.
- 11:25—KFI—Post Parade.
- 11:30—KFI—Eddie Fitzpatrick Orch.
- KNX—Tiny Hill Orch.
- KECA—Claremont Hotel
- KHJ, KGB—B. Crosby Orch.
- KMPC—Dance Time.
- KXLA—Bandstand Revue.
- 11:45—\*KHJ, KGB, KVOE—News.
- KNX—KNX-1ra, Music.
- KECA—Club Morocco.
- 11:55—\*KFI, KECA, KNX, KFSD—News.

**For His Book**

When CBS news analyst Harry W. Flannery treks to the Near East this month, he'll make the trip serve a twofold purpose. In addition to gathering material for his daily broadcasts, he'll compile data for a new book on the Palestinian and Iranian problems

# SATURDAY, JUNE 22

KLAC	KFI	KECA	KHJ	KFVD	KXLA	KFS6	KGFJ	KFXM	KFAC	KGER	KWKW	KFMB
KFSB	KMPC	KIEV	KFWB	KNX	KRKO		KPPC	KFOX	KGB		KPRO	KVOE
570	640	790	930	1020	1110		1230		1330	1390	1440	1490
	800	710	870	980	1070	1150		1240	1280	1360	1430	1450

- ★Indicates News Broadcasts.
- 8—KFI—Saturday Morning Varieties.
- KNX—Theater of Today.
- KECA—Treasury Salute.
- ★KHJ—News Commentary.
- ★KMPC, KXLA, KLAC—News.
- ★KFWB—News.
- KFAC—Country Church.
- KGFJ—Concert Pastelle.
- KWKW—Azusa Mission.
- KFVD—Wakeup Ranch.
- KPRO—Wake Up & Smile.
- KGB, KVOE—Kora's a-Kraekin'.
- ★KGER—News, Sister Sylvia.
- KFXM—Sunshine Service.

## KRKD, 8:00 A. M. HAVEN OF REST

Tues., Thurs., Sat.  
First Mate Bob and the Good Ship Grace

- KRKD, KFOX—Haven of Rest
- KFSD—O. P. A. Reporter.
- KFMB—The Timekeeper.
- 8:10—KLAC—For the Girls.
- 8:15—KHJ—Washop.
- KECA—Wake Up and Smile.
- ★KMPC—Market Report, Sports.
- KWKW—Rose of Sharon.
- KXLA—Sweet & Hot.
- KGER—Mizpah.
- KFSD—Consumer Time.
- 8:20—KFWB—Mello-Tunes.
- 8:30—KFI, KFSD—Smilin' Ed McConnell.
- KNX—Stars Over Hollywood.
- KHJ, KGB, KFXM, KVOE—Luncheon with Lopez.
- KMPC—Three Sues.
- KFWB—Your Home.
- ★KFAC—News.
- ★KWKW—News, OPA News.
- ★KRKD—News, Music.
- KFOX—Children's Bible Hour.
- KFMB—Wake Up and Smile.
- 8:45—KMPC—Jr. Army on March.
- ★KFWB—News.
- KFAC—Show Time.
- KWKW—Sacred Heart.
- KFVD—Vocal Favorites.
- 9—KFI, KFSD—National Farm and Home Hour.
- KNX—Grand Central Station.
- KHJ, KGB, KFXM, KVOE—Fun and Music.
- KECA—Reserve.
- ★KMPC—News, Peter Potter.
- KFWB—Health Talk.
- ★KLAC—News, Trio Time.
- KFAC—Unity.
- KXLA—Sweet and Hot.
- KFVD—Waltz Time.
- ★KGFJ, KGER—News.
- KFOX—Firebrands for Jesus.
- KRKD—Sagebrush Serenade.
- KWKW—Voice of China.
- KPRO—Fontana Hour.
- KFMB—Musical Varieties.
- 9:05—KGER—Lutheran Hour.
- 9:10—KGFJ—Radio Messenger.
- 9:15—KECA—Club Time.
- KFWB—Morning Melodies.
- KFAC—Music.
- KXLA—Take Your Choice.
- KWKW—Kettles and Calico.
- ★KFVD—News.
- 9:30—KFI—Veterans' Adviser.
- KNX—Country Fair.
- KHJ, KGB, KFXM, KVOE—Land of the Lost.
- KECA—Mirandy.
- KFWB—By Way of Comparison.
- KLAC—Humane Society.
- ★KFAC, KWKW—News.
- KGFJ—Open Album.
- KXLA—Danclation.
- KFVD—Show Tunes.
- KGER—Radio Revival.
- KFSD—Make Believe House.
- KFMB—Notes from a Diary.
- 9:45—KFI—Atom Bomb Scientists' Report.
- KECA—Johnny Thompson, Song Salesman.
- KFAC—Voice of Romance.
- KLAC—Storybook Hour.
- ★KRKD—News.
- KWKW—Sign of the Clock.
- KFVD—Here Comes Parade.
- KGER—World Prayer Fellowship.
- KFMB—Novelty Revue.
- 9:55—KRKD—G. I. Roundup.
- 10—KFI, KFSD—Tillamook Kitchen.
- KNX—Mary Lee Taylor.
- ★KHJ, KGB, KFXM, KVOE—News, Glenn Hardy.

- KECA, KPRO, KFMB—American Farmer.
- ★KMPC—News, Peter Potter.
- KFWB—By Way of Comparison.
- ★KLAC—News, Al Jarvis.
- KFAC—Festival of Waltzes.
- KGFJ—Racing News.
- KRKD—Music.
- KXLA—Tuning Around.
- KWKW—Race Lineup.
- KFVD—Morning Serenade.
- ★KFOX, KGER—News.
- 10:05—KGER—Floyd B. Johnson.
- 10:15—★KFI—News.
- KHJ—Johnny Pineapple Orch.
- KGFJ—Serenade for You.
- KFAC—L. A. Medical Ass'n.
- KRKD—Talk.
- KWKW—Sports.
- KFOX—Rev. Emma Taylor.
- KFSD—Heaven-Earth Club.
- KVOE—Voice of the Army.
- 10:25—KWKW—Races and Sports.
- 10:30—★KFI—The Baxters.
- KNX—Give and Take.
- KECA—Playground Fun.
- KHJ—Clinic Forum.
- KFWB—Skating Party.
- KWKW—Columbia Record Shop.
- ★KFAC—News.
- KGFJ—Upeat Session.
- KRKD—Music.
- KGER—Sunshine Pastor.
- KFSD—Teentimers Club.
- KFMB—This Is My Church.
- KVOE—Blue Note Parade.
- 10:45—KFI—Mirandy.
- KECA—Musical Toast.
- KMPC—Home Chats.
- KFAC—Latin Quarter.
- KGER—R. B. Hammond.
- KFOX—Firebrands' Children's Hour.
- 10:55—KWKW—Races and Sports.
- 11—KFI—It Could Happen to You.
- KNX—Let's Pretend.
- KECA, KPRO, KFMB—Plano Playhouse.
- KHJ—George Sterney Orch.
- ★KMPC—News, Keith Hetherington.
- KFWB—Bill Anson.
- KFAC—Friendly Classics.
- ★KLAC—News, Al Jarvis.
- KGFJ—Stylings in Blue.
- ★KFVD, KGER—News.
- KRKD—Light Concert.
- KXLA—Newton Yates, Organ.
- KWKW—Listening Reward.
- KVOE—Blue Note Parade.
- KFSD—Saturday Swing.
- KGB—Fairy Tales.
- 11:15—KFI—Meet the Author.
- KFVD—Piano Moods.
- KGER—Gospel Story Hour.
- KFOX—Hawaiian Varieties.
- 11:25—★KNX—News.
- KWKW—Races and Sports.

- 11:30—KFI—Let's Laugh and Get Acquainted.
- KNX—Billie Burke.
- KECA, KPRO, KFMB—Roundup Time.
- KHJ, KGB, KFXM, KVOE—Opry House Matinee.
- KFAC—Theater of the Air.
- KFVD—Violet Schram.
- KWKW—Bea Boynton Suggests.
- ★KRKD—News.
- KGER—Music.
- KFSD—Debbier Date.
- 11:45—KXLA—U. S. Army Presents.
- KRKD—Vocal Varieties.
- KGER—Curbstone Forum.
- 11:55—KWKW—Races and Sports.
- 12—KFI—Noon Farm Reporter.
- KNX—Martin Block.
- KECA—Taylor-Made Melodies.
- ★KHJ—Broadway News.
- ★KMPC—News, Hemingway.
- KFWB—Bill Anson.
- ★KLAC—News, Al Jarvis.
- KFAC—Luncheon Concert.
- KWKW—Song Showcase.
- ★KGFJ, KFSD—News.
- KFVD—Orkan.
- KRKD—Prairie Schooner.
- KXLA—Sons of the Pioneers.
- ★KGB, KVOE, KGER—News.
- KFXM—Hawaiian Harmonies.
- KFMB—Duke Ellington Orch.
- 12:05—KGER—Red Murrell.
- 12:10—KGFJ—Keyboard Magic.
- 12:15—KHJ—Round Tower.
- KMPC—Automobile News.
- KFVD—Luncheon Music.
- KXLA—Songs of the Saddle.
- ★KFXM, KFOX—News.
- KPRO—Duke Ellington Orch.
- KFSD—Blue Plate Special.
- KGB—American Legion.
- ★KVOE—European Tour.
- 12:25—KWKW—Races and Sports.
- 12:30—KFI—The Schools Are Yours.
- KNX—Horse Back.
- KHJ, KGB, KFXM, KVOE—Brooklyn Handicap.
- KMPC—Bridge Club.
- ★KFWB—News.
- KWKW—Farm News.
- KGFJ—Easy Rhythm.
- KFSD—Easy Money.
- 12:45—KFI—Reserve.
- KNX—The Chicagoans.
- KHJ, KGB, KFXM, KVOE—Opportunity, U. S. A.
- KMPC—Star Shots.
- ★KFAC—News.
- KFVD—Violet Schram.
- KWKW—Varieties.
- KXLA—University of Calif.
- 12:55—KWKW—Races and Sports.

- 1—KFI, KFSD—Reserve.
- KNX—One for the Book.
- KECA, KFMB—Saturday Concert.
- KHJ, KGB, KVOE—Sports Parade.
- ★KMPC—News, Musical Scrapbook.
- KFWB—Bill Anson.
- KFAC—Sketches in Strings.
- KGFJ—Intermission.
- KRKD—Music.
- ★KLAC, KFVD, KGER—News.
- KXLA—Community Broadcasters.
- KWKW—Jazz Concert.
- KPRO—Corona Hour.
- KFXM—Sagebrush Serenade.
- 1:05—KGER—Teen Party.
- 1:10—KLAC—Highlights in Melody.
- 1:15—KNX—Talks.
- KXLA—Tick Tock Tunes.
- KFVD—Popular Favorites.
- KFXM—Tomorrow's Music.
- 1:25—KWKW—Races and Sports.
- 1:30—KFI—Camera Clinic.
- KNX—Meet the Missus.
- KHJ—Teen Tune Sesh.
- KMPC—Flyin' Feet.
- KGFJ—Amey My Souvenirs.
- ★KRKD—News.
- ★KWKW—News, Jazz Concert.
- KFXM—You Were There.
- KPRO—Saturday Concert.
- ★KFSD—John W. Vandercook.
- KVOE—Herbie Fields Orch.
- 1:45—KHJ—Polleing L. A.
- KFAC—Piano Solos.
- KXLA—Gold Hour.
- KRKD—Singing Waiters.
- KFOX—Voice of the Army.
- KFSD—Unseen Enemy.
- KGB, KFXM—Gray Gordon Orchestra.
- 1:55—KWKW—Races and Sports.
- 2—KFI—Home Is What You Make It.
- KNX—Song Shop.
- KECA, KFMB—Take It from There.
- KHJ, KGB, KFXM, KVOE—Zeke Manners.
- ★KMPC—News, Sweet Music.
- KFWB—Bill Anson.
- KFAC—Music in American Manner.
- ★KLAC—News.
- KXLA—Gold Hour.
- KGFJ—Town Crier Presents.
- KRKD—Music for Millions.
- KFVD—Popular Favorites.
- KWKW—Club 1430.
- KGER—Long Beach Band.
- KPRO—Matinee Dance.
- KFSD—Rhapsodies of the Rockets.
- 2:10—KLAC—Two for the Show.
- 2:15—KHJ—Pulse of the City.
- KNX—American Portrait.
- KFOX—Public Bulletin.
- KRKD—Doctar Melodies.
- KFXM—Guardians of Victory.
- KGB, KVOE—Blentones.
- 2:25—KWKW—Races and Sports.
- 2:30—KFI, KFSD—Tin Pan Alley.
- KECA, KFMB—Chester Bowles.
- KHJ, KFXM, KVOE—The Author Meets the Critic.
- KMPC—Girl Scouts.
- KFWB—Dick Haymes.
- ★KRKD—News, Music.
- KFVD—Timely Tunes.
- ★KWKW—News, Club 1430.
- KFOX—Sagebrush Symphony.
- KGER—Between the Lines.
- KGB—San Diego Schools.
- 2:40—KGER—Long Beach Band.
- 2:45—★KFI—Edward Tomlinson.
- ★KNX, KFVD—News.
- KECA, KFMB—Labor, U. S. A.
- KMPC—Lawrence Welk Music.
- KFWB—Melody Matinee.
- KFAC—Organ.
- KXLA—Afternoon Varieties.
- KRKD—Pan-Americana.
- KPRO—Campus Caboodle.
- KFSD—Religion in News.
- 2:55—KWKW—Races and Sports.
- 3—KFI, KFSD—Our Foreign Policy.
- KNX—Academy Award Theater.
- KECA, KPRO—Voice of Business.
- KHJ, KGB, KFXM, KVOE—Hawaii Calls.
- KMPC—Baseball.
- KFWB—Lawrence Welk Orch.
- KFAC—Famous Musical Favorites.
- ★KLAC—News, Something New.
- KXLA—Afternoon Varieties.

## SATURDAY Program Highlights

Morning Programs Appear in Lightface Type; Afternoon and Evening Programs in Boldface.

### Variety

- 9:00—Grand Central Station, KNX.
- 5:00—RCA Show, KFI.
- 6:00—Judy Canova, KFI.
- 6:30—Grand Ole Opry, KFI.
- 7:00—Hollywood Star Time, KNX.
- 8:00—Hit Parade, KNX.
- 8:30—National Barn Dance, KFI.
- 8:45—Tony Martin, KNX.
- 10:15—Hollywood Barn Dance, KNX.

### Drama

- 8:00—Theater of Today, KNX.
- 8:30—Stars Over Hollywood, KNX.
- 3:00—Academy Award Theater, KNX.
- 7:30—Mayor of the Town, KNX.
- 7:30—Life of Riley, KFI.
- 8:00—Bill Lance, KFI.
- 8:30—Famous Jury Trials, KECA.
- 9:00—Gangbusters, KECA.
- 9:30—Green Hornet, KECA.

### Quiz Programs

- 7:00—Quiz of Two Cities, KHJ.
- 7:00—Truth or Consequences, KFI.
- 7:30—Win, Place or Show, KECA.

### Outstanding Music

- 1:00—Saturday Concert, KECA.
- 4:00—Musical Masterpieces, KFAC.
- 5:30—Boston Pops Orchestra, KECA-KPRO-KFMB.
- 6:00—Musical Digest, KGFJ.
- 6:00—Chicago Theater, KHJ.
- 8:00—Evening Concert, KFAC.
- 10:00—Lucky Lager Dance Time, KFAC.
- 10:00—Eastside Show, KFWB.

### Public Affairs

- 9:45—Atom Bomb Scientists' Report, KFI.
- 2:30—Chester Bowles, KECA.
- 2:45—Labor, U.S.A., KECA.
- 3:00—Our Foreign Policy, KFI.
- 3:30—Assignment Home, KNX.

### Sports—Comment

- 10:00—Race Lineup, KWKW.
- 10:00—Racing, KGFJ.
- 12:30—Brooklyn Handicap, KHJ-KGB.
- 1:00—Sports Parade, KHJ.
- 3:00—Baseball, KMPC.
- 4:15—Harry Wismer, KECA.
- 5:45—Race Results, KRKD.
- 6:30—Hollywood Park, KMPC.



8GFJ—Record Jackpot.  
 KFVD—Popular Favorites.  
 KWKW—Swing Session.  
 KRKD—Matinee Melodies.  
 ★KGER—News.  
 ★KFOX—Excursions in Science.  
 ★KFMB—News, Movie News.  
 3:05—KGER—Teen Party.  
 3:15★KECA, KPRO—Correspondents  
 Around the World.  
 KFVB—Melody Matinee.  
 KXLA—Juke Box Matinee.  
 KFMB—Matinee Melody.  
 3:25—KWKW—Races and Sports.  
 3:30—KFI, KFSD—Name Your  
 Music.  
 KNX—Assignment Home.  
 KECA, KPR—Teen Town.  
 ★KHJ, KGB, KFXM—Paul  
 Schubert.  
 KFVB—Helen Louise.  
 ★KRKD—News, Music.  
 KFOX—Chester Bowles.  
 KFMB—Red Cross.  
 KVOE—Cowgirl Band.  
 3:45—KHJ, KGB, KFXM—I Was  
 a convict.  
 KFVB—Melody Matinee.  
 KFAC—Music of Americas.  
 KWKW—Afternoon Melodies.  
 KFVD—Rhumba Music.  
 3:55—KWKW—Races and Sports.  
**4**—KFI—Ladies' Day.  
 KNX—Gene Baker.  
 KECA—Radio, the American  
 Way.  
 KHJ, KGB, KVOE—Serenade  
 for Strings.  
 KMPC—Baseball.  
 KFVB—Gospel and Song.  
 ★KLAC—News, Show Tunes.  
 KXLA—Juke Box Matinee.  
 KWKW—Charm Sisters.  
 KGFJ—Swing Serenade.  
 KFAC—Musical Masterpieces.  
 KFVD—Fluno.  
 KRKD—Piano Paintings.  
 ★KGER—News, Teen Party.  
 ★KFOX, KPRO—News.  
 KFXM—Record Shop.  
 KFSD—Rupert Hughes.  
 KFMB—Page Cavanaugh Trio.  
 4:15—KNX—Man on the Street.  
 KECA, KPRO—Harry Wismer,  
 Sports.  
 KWKW—Saddle Serenade.  
 ★KFVD—News.  
 KRKD—Movieland Quiz.  
 KFSD—Hank Greene.  
 KFMB—Broad Horizons.  
 4:25—KWKW—Races and Sports.  
 4:30—KFI—Scout Jamboree.  
 ★KNX—Harry Flannery.  
 KHJ—Meet the Press.  
 KECA, KPRO—Musical  
 Playground.  
 KFVB—Blind Artists' Guild.  
 KGFJ—Orchestra du Jour.  
 KRKD—Tunes of the Day.  
 KFVD—900 Club.  
 ★KWKW—News, Vocal  
 Varieties.  
 KFOX—Old-Age Pensions.  
 KFXM—Amusement News.  
 KFSD—Sportscast.  
 KFMB—San Diego Looks  
 Ahead.  
 KGB, KVOE—Juvenile Jury.  
 4:45★KNX—Garred, News.  
 KFVB—Western Stars.  
 KWKW—Today at the Races.  
 KFVD—Evening Serenade.  
 ★KRKD, KFXM, KFSD—News.  
 4:55★KNX—Bill Henry, News.  
**5**—KFI—RCA-Victor Show.  
 KNX—Voice of the Moment.  
 KECA—Musical Pet Shop.  
 ★KHJ, KVOE, KGER—News.  
 ★KMPC—News, Jerry Sears.  
 KXLA—Juke Box Matinee.  
 KFAC—Moments in Music.  
 ★KLAC—News, Preview.  
 KWKW—Italian Melodies.  
 KFVD—Sundown Roundup.  
 KRKD—Songs of the Saddle.  
 KGFJ—Jive at 5.  
 KFSD—Columbia Record Shop.  
 KFOX—Sunshine Mission.  
 KFXM—Nancy's Book Corner.  
 KGB—Key to City.  
 KFMB—Hits of Yesteryear.  
 5:05—KGER—All States.  
 5:15—KNX—Thirty Seconds to Go.  
 ★KECA—News.  
 ★KHJ, KGB, KFXM, KVOE—  
 Feeling in Mutual.  
 KMPC—Sports Roundup.  
 KLAC—Music from Yester-  
 year.  
 ★KFAC—News.  
 KGER—Music.  
 KFMB—Harry Wismer.  
 5:25—KWKW—Races and Sports  
 5:30★KFI, KFOX—News.  
 KNX—Community Report.  
 KECA, KPRO, KFMB—  
 Boston Pops Orchestra.  
 KHJ, KGB, KFXM, KVOE—  
 Jonathan Trimble, Esquire.

KMPC—Andre Kostelanetz.  
 KLAC—Irwin Allen.  
 EGFJ—Race Recap.  
 KFAC, KGER—Music.  
 KRKD—South Sea Serenade.  
 KWKW—Craig Wilkins.  
 KXLA—Future Pianists.  
 KFVD—Evening Serenade.  
 KFSD—Person to Parson.  
 5:45—KNX—Saturday Night  
 Serenade.  
 KMPC—Bishop Stevens.  
 KXLA—Moods in Melody.  
 KLAC—Cavalcade of Stars.  
 KWKW—Serenade.  
 KGFJ—Twilight Rhapsody.  
 KRKD—Race Results.  
 5:55—KWKW—Races and Sports.  
**6**—KFI, KFSD—Judy Canova  
 Show.  
 KNX—Saturday Night  
 Serenade.  
 KECA, KPRO, KFMB—  
 Boston Pops Orchestra.  
 KHJ, KGB, KFXM, KVOE—  
 Chicago Theater.  
 ★KMPC—News.  
 ★KFWB, KGER, KFOX—News.

**MUSICAL  
 DIGEST**  
 Dinner Hour Concert  
 6 to 8 P. M.—Mon. thru Sat.  
**KGFJ** 1230 on  
 Your Dial

KGFJ—Musical Digest.  
 ★KLAC—News, Preview.  
 KFAC—Music.  
 KWKW—Listening Reward.  
 KFVD—Evening Serenade.  
 KRKD—Early Dapette.  
 KXLA—First Baptist Church.  
 6:15—KNX—Celebrity Club.  
 KMPC—Dave Rose.  
 KFVB—Show Time.  
 KLAC—Barbershop  
 Harmonies.  
 6:30—KFI, KFSD—Grand Ole Opry.  
 KECA, KPRO—To Live in  
 Peace.  
 KMPC—Hollywood Park.  
 KFVB—Music.  
 KLAC—Dinner Music.  
 KXLA—Sweet Charlot Hour.  
 KWKW—Sports in Review.  
 KRKD—Show Tunes.  
 KFOX—Hal's Memory Room.  
 KGER—Larkin Valley Church.  
 KFMB—Youth Quizzes  
 Industry.  
 6:45—KNX—Talk.  
 KFVB—Bet Fiske.  
 KRKD—Hollywood Tunemiths  
**7**—KFI, KFSD—Truth or Con-  
 sequences.  
 KNX—Hollywood Star Time.  
 ★KECA, KPRO, KFMB—  
 News of Tomorrow.  
 KHJ—Quiz of Two Cities.  
 ★KMPC—News, Your Children  
 and Their Songs.  
 KFVB—Music You Want.  
 KFAC—Dr. James Fifield, Jr.  
 KGFJ—Musical Digest.  
 KXLA—Nazarene Church.  
 ★KLAC, KRKD, KVOE—News.  
 KFOX—Judge Gardner.  
 KFXM—Korn's Krackin'.  
 KGB—Supper Date.  
 ★KGER—News, Music.  
 7:05—KLAC—Al Jarvis.  
 7:15—KECA, KPRO—Page  
 Cavanaugh Trio.  
 KRKD—Three-Quarter Time.  
 KFMB—Calling All Veterans.  
 KVOE—Dr. Titus Frazee.  
 7:30—KFI, KFSD—Life of Riley.  
 KNX—Mayor of the Town.  
 KECA, KPRO—Win, Place  
 or Show.  
 KHJ, KGB, KFXM, KVOE—  
 Red Ryder.  
 KMPC—Challenge to Youth.  
 ★KFVB—News.  
 KFAC—First Baptist Church.  
 KXLA—Popular Concert.  
 KRKD—Do You Know?  
 KGER—Martin Block Show.  
 KFMB—Show Tunes.  
 7:45—KFVB—Piano Reflections.  
 ★KFAC—News.  
 7:55★KNX—Alcott, News.  
**8**—KFI, KFSD—Adventures of  
 Bill Lance.  
 KNX—Hit Parade.  
 KHJ, KGB, KFXM, KVOE—  
 Leave it to the Girls.  
 KECA, KFMB—Dick Tracy.  
 ★KMPC—News, Hemingway.  
 KFVB—American Sketches.  
 KFAC—Evening Concert.  
 ★KLAC—News, Baseball.  
 KGFJ—Caucasian Memories.

KXLA—Chapel Quartet.  
 KPRO—Red Cross.  
 ★KGER—News, Music.  
 KFOX—County Barn Dance.  
 8:15—KMPC—Vaughn Monroe.  
 KFVB—Story of Israel.  
 KGFJ—Dancing Rhythm.  
 KXLA—Adventures in  
 Research.  
 KPRO—Organ Melodies.  
 8:30—KFI, KFSD—National Barn  
 Dance.  
 KECA, KPRO—Famous Jury  
 Trials.  
 KHJ, KGB, KFXM—Tommy  
 Dorsey Playshop.  
 KMPC—Music Supreme.  
 KFVB—Evening Star.  
 KGFJ—Music Has Charm.  
 KXLA—97th Street Corral.  
 KGER—Sunshine Pastor.  
 ★KFMB—Sweet and Swing.  
 KVOE—Peck's Bad Boy.  
 8:45—KNX—Tony Martin Show.  
 KFVB—Wayne King Orch.  
 KFMB—Sports Time.  
 KVOE—Dorsey Playshop.  
**9**—KFI, KFSD—Can You Top  
 This?  
 KNX—Tony Martin Show.  
 KECA, KPRO, KFMB—  
 Gang Busters.  
 ★KHJ, KGB, KFXM, KVOE—  
 News.  
 ★KMPC—News, Kaye Orch.  
 KFVB—Cancer Program.  
 ★KLAC—News, Baseball.  
 KFAC—Evening Concert.  
 KFVD—Spade Cooley Time.  
 KXLA—Variety Time.  
 KGFJ—Saludos Amigos.  
 ★KGER—News, Sunshine Pastor  
 KFOX—Popular Music.  
 9:15—KHJ, KGB, KFXM—Call-  
 fornia Caravan.  
 KNX—Don't You Believe It.  
 KFVB—Evening Serenade.  
 KVOE—Smooth Performance.  
 9:30—KFI—Conquest.  
 KNX—Story Teller.  
 KHJ—Eddie Oliver Orch.  
 KECA—Green Hornet.  
 KMPC—Harry James Orch.  
 KXLA—Texas Jim Lewis.  
 KFXM, KVOE—Meet the  
 Press.  
 KGER—Graphic Press.  
 KPRO—Claremont Orch.  
 KFSD—Memory Parade.  
 KGB—Band of the Week.  
 KFMB—Show Tunes.  
 9:45—KHJ—Frank Parker Show.  
 KNX—Jimmy Greer Orch.  
 KPRO—Memories in Melody.  
 KGB—Dancetime.  
**10**★KFI, KFSD—News.  
 ★KNX—Chet Huntley.  
 KHJ, KGB, KFXM, KVOE—  
 Bob Crosby Orchestra.  
 KECA, KPRO—Casino Gar-  
 dens Orch.  
 ★KMPC—News, Curtain Call.  
 ★KLAC—News, Let's Dance.

**EASTSIDE  
 SHOW**  
 10 TO 12 P.M.  
 Every Night Except Sunday  
**KFVB**

KFVB—Eastside Show.  
 KXLA—Tunes for Ten.  
 KFVD—Spade Cooley Time.  
 KGFJ—Western Music.

**DANCE MUSIC AT ITS BEST**  
**LUCKY LAGER**  
**DANCE TIME**  
**KFAC**  
 10 to 12 EVERY NIGHT

KFAC—Lucky Lager Dance.  
 ★KGER—News, Sister Fuller.  
 KFMB—Melody Lane.  
 10:15—KFI—Late Date.  
 KNX—Hollywood Barn Dance.  
 KFSD—Thomas Anthony.  
 KFMB—Continental Room.  
 10:30—KFI—Sports Page of the Air.  
 KECA, KPRO—F. Martin Orc.

KHJ, KGB, KFXM, KVOE—  
 Freddie Nagle Orchestra.  
 KMPC—Candlelight & Silver.  
 KXLA—Ople Cates Orchestra  
 KGFJ—Swing It.  
 KGER—Cowboy Music.  
 KFSD—Jam Session.  
 10:45—KFI—Show Time.  
 KHJ, KGB, KFXM, KVOE—  
 Louis Prima Orch.  
 KNX—Cross Section, A.F.L.  
 KFMB—Fern Rossner Music.

**11**—KFI—Reserve.  
 ★KFXM—Jim Wyatt, News.  
 KHJ, KGB, KVOE—Lawrence  
 Welk Orch.  
 KECA—Fiesta Grande.  
 ★KMPC—News, Dance Time.  
 KFVB—Eastside Show.  
 KGFJ—Blue of Evening.  
 KFAC—Lucky Lager Dance.  
 ★KLAC—News.  
 KFVD—Spade Cooley Time.  
 KXLA—Bandstand Revue.  
 KPRO—Bal Tabarin Orch.  
 ★KFMB—News of Tomorrow.  
 ★KGER—News, Music.  
 KFSD—Dance Orchestra.  
 KFXM—Random Requests.

11:10—KLAC—Mirth and Melody.  
 11:15—KNX—Sammy Kaye Orch.  
 KXLA—Silver Spur.  
 KFMB—Cheatin' on Sandman.  
 11:30—KFI—Eddie Fitzpatrick Orch.  
 KNX—Tiny Hill Orch.  
 KECA, KPRO—Avodon Ball-  
 room.  
 KHJ, KGB, KVOE—Dance  
 Orch.  
 KXLA—Bandstand Revue.  
 11:45★KHJ, KGB, KVOE—News.  
 KNX—KNX-tra, Music.  
 KECA, KPRO—Red Nichols.  
 11:55★KFI, KNX, KFSD—News.

**DOUBLE DUTY**

The writers do double duty on NBC's Abbott and Costello show. Both Sidney Fields, heard as "Professor Melon-head" and Joe Kirk, the heckler in the audience, are on the writing staff of the airshow.

★  
**QUIZZER TOO**

Ward Wilson, who used to be the "Beetle" on Phil Baker's program, before the latter became a quipmaster on CBS' "Take It or Leave It", has started his own quiz show, "Winner Take All", also on CBS.

★  
**FORMULA**

NBC's Alec Templeton states these requirements for good piano playing: "First, the possession of a pianistic talent; second, relaxation of mind and muscles; and a complete, alert awareness of the deepest meaning of the music."

★  
**BACK HOME**

In answer to many queries as to his whereabouts, Robert Burke, 14, the six-foot-two "Quiz Kid" from Texas, has gone back to San Antonio, Texas—Texas, that is. He appeared on ABC's "Quiz Kids" sixteen times while he was living in Milwaukee. Robert is now a freshman at the Central Catholic High School in San Antonio.

# ALPHABETICAL PROGRAM FINDER

Note: Programs marked with an asterisk (\*) are of the contest, quiz, or offer type.

\* Indicates programs of news and commentation.

Abbott & Costello..... KFI, KFSD, 6 p.m. Th  
 Abbott Mysteries..... KHJ, KGB, KVOE, 1:30 p.m. Su  
 Academy Award Theater..... KKNX, 3 p.m. Sa  
 Academy of Music..... KFAC, 6:30 p.m. M-F  
 Adventures of Hill Lance..... KFI, 8 p.m. Sa  
 Adventures of Tom Mix..... KHJ, 5:45 p.m. M-F  
 Album of Familiar Music..... KFI, 5:30 p.m. Su  
 \*Alcott, Curtoll..... KKNX, 7:55 p.m. M-Sa  
 Aldrich Family..... KKNX, 8 p.m. F  
 All-Star Western..... KKNX, 3:30 p.m. Su  
 Allen, Irwin..... KLAC, 5:30 p.m. M-F  
 Al Pearce Show..... KECA, 12 N. M-F  
 America Speaks..... KKNX, 10:30 p.m. Su  
 America United..... KFI, 11 p.m. Su  
 American Forum..... KHJ, KFMM, KVOE, 6:30 p.m. Tu  
 American Farmer..... KECA, 10 a.m. Sa  
 American-Jewish Hour..... KWKW, 5:30 p.m. M-F  
 American Melody Hour..... KKNX, 3:30 p.m. Tu  
 American Portrait..... KKNX, 2:15 p.m. Sa  
 American Sports Page..... KECA, 7:30 p.m. F  
 American Way Forum..... KFI, 9:30 p.m. Tu  
 An Evening With Romberg..... KFI, KFSD, 6:30 p.m. Tu  
 Anderson, David..... KFI, KFSD, 9:45 a.m. M-F  
 Anderson Family..... KECA, 7:30 p.m. W  
 Anson, Bill..... KFVB, 11 a.m. M-Sa  
 Anthony, John J..... KHJ, KGB, 2:15 p.m. M-F  
 Art Baker's Notebook..... KFI, 4:30 p.m. M-F  
 Armstrong, Jack..... KECA, KFMB, 5:30 p.m. M-F  
 Assignment Home..... KKNX, 3:30 p.m. Sa  
 Aunt Jenny..... KKNX, 12:45 p.m. M-F  
 \*Aunt Mary..... KFI, KFSD, 2:30 p.m. M-F  
 Author Meets Critic..... KHJ, KVOE, 2:30 p.m. Sa  
 Aury, Gene..... KKNX, 3 p.m. Su  
 Ave Maria Hour..... KGFJ, 9 p.m. Su  
 Bachelor's Children..... KKNX, 11:45 a.m. M-F  
 Backgrounds for Living..... KKNX, 2:30 p.m., M, W, F  
 Baker, Kenny..... KECA, 8:15 p.m. Tu  
 \*Balter, Sam..... KECA, 11 a.m. Su  
 KLAC, 5:45 p.m. M-F  
 KXLA, 8:15 p.m. M-F  
 Bandwagon..... KFI, 3:30 p.m. Su  
 Baptist Brothers..... KXLA, 8:30 a.m. Tu, Th  
 Barrymore, Lionel..... KKNX, 7:30 p.m. Sa  
 Battlin' With Battersen..... KMPC, 12:45 p.m. M, W, F  
 \*Baukhage Talking..... KECA, 11 a.m. M-F  
 Baxters..... KFI, KFSD, 10:30 a.m. Sa  
 Beach Party..... KFCA, 7:30 p.m. Th  
 \*Berman, Averill..... KLAC, 5:15 p.m. M-F  
 KXLA, 8 p.m. M-F  
 Bible Institute..... KRKD, KFUX, 8 a.m. M, W, F  
 \*Big Sister..... KKNX, 8:15 a.m. M-F  
 Big Town..... KKNX, 8 p.m. Tu  
 Bill Gwinn Show..... KHJ, KVOE, 2:30 p.m. M-F  
 Bill Hay Reads the Bible..... KHJ, 1:15 p.m. M-F  
 Bishop Stevens..... KMPC, 5:45 p.m. Sa  
 Blind Artists Guild..... KFVB, 4:30 p.m. Sa  
 Block, Martin..... KKNX, 12 p. Sa  
 Blondie..... KKNX, 7:30 p.m. Su  
 Boston Blackie..... KECA, 9:30 p.m. M  
 Boston Pops..... KECA, KFMB, 5:30 p.m. Sa  
 Bowlers Sports Cast..... KFAC, 5 p.m. Su  
 Bowles, Chester..... KECA, KFMB, 2:30 p.m. Sa  
 Bowron, Fletcher..... KFI, 10:15 p.m. Th  
 KMPC, 6:45 p.m. Su  
 Boynton, Bea..... KWKV, 11:45 a.m. M-Sa  
 Breakfast Club..... KFVB, 8 a.m. W  
 Breneman's Breakfast..... KECA, 9:30 a.m. M-F  
 Bridge Club..... KMPC, 12:30 p.m. M-Sa  
 Bridge to Dreamland..... KECA, 11:15 p.m. Su  
 \*Bride and Groom..... KECA, KFMB, 3 p.m. M-F  
 \*Broadway News..... KHJ, 12 N. M-F: 5 p.m. M-F  
 Brooding with Brady..... KKNX, 9:45 p.m. Tu  
 Bull, Frank..... KFVB, 6:30 p.m. M-F  
 \*Brown, Cecil..... KHJ, 8 a.m. M-F  
 Bulldog Drummond..... KHJ, KVOE, 7 p.m. M  
 Burke, Billie..... KKNX, 11:30 a.m. Sa  
 Burns, Bob..... KFI, KFSD, 9:30 p.m. Th  
 Cabbages & Kings..... KFI, 6:45 p.m. F  
 California Caravan..... KHJ, KGB, 9:15 p.m. Sa  
 \*Calmer, Ned..... KKNX, 4:55 p.m. Su  
 Camera Clinic..... KFI, 1:30 p.m. Sa  
 Canova, Judy..... KFI, KFSD, 3 p.m. Sa  
 Cantor, Eddie..... KFI, 8:30 p.m. W  
 \*Can You Top This?..... KFI, KFSD, 9 p.m. Sa  
 Captain Midnight..... KHJ, KVOE, 5:30 p.m. M-F  
 Carmichael, Hoaky..... KFI, 9 p.m. M  
 Carnation Hour..... KFI, KFSD, 6 p.m. M  
 Carrington Playhouse..... KHJ, KVOE, 8:30 p.m. F  
 Carson, Jack..... KKNX, 8 p.m. W  
 Casa Cugat..... KFI, 10:15 p.m. M, W, F  
 5:30 p.m. W-F  
 Casebook of Gregory Hood..... KHJ, KGB, 8:30 p.m. M  
 Catholic Answers..... KFVB, 7:45 p.m. Su  
 Catholic Hour..... KFI, 2 p.m. Su  
 Cavalcade of America..... KFI, KFSD, 7:30 p.m. F  
 Cavalcade of Sports..... KECA, KFMB, 7 p.m. F  
 Cavallero, Carmen..... KFI, KFSD, 11 a.m. Su  
 CBC Star Show..... KHJ, KGB, KVOE, 3:30 p.m. Su  
 Celebrity Club..... KKNX, 6:15 p.m. Sa  
 Challenge to Youth..... KXLA, 3:30 p.m. Su  
 Chapel Quartet..... KFI, 10:15 p.m. Su  
 Chase, Ika..... KHJ, KVOE, 12:15 p.m. Su  
 Chesire, Pappy..... KMPC, 9:15 a.m. M-F  
 Chicago Roundtable..... KFI, 8:30 a.m. Su  
 KFSD, 9:30 a.m. Su  
 Chicago Theater..... KHJ, KGB, KVOE, 6 p.m. Su

Christian Science..... KMPC, 6:15 p.m. Su  
 Church of the Air..... KFOK, 8 p.m. Su  
 KKNX, 7 a.m. Sa  
 Cisco Kid..... KHJ, KGB, 7:30 p.m. M, W, F  
 Citizens' Forum..... KKNX, 9:30 p.m. Th  
 Civron Group..... KFOK, 2:15 p.m. Su  
 \*Close Upton..... KHJ, KGB, 7:15 p.m. Tu  
 Coke Club..... KHJ, KGB, 9:15 a.m. M-F  
 Columbia Symphony..... KKNX, 11 a.m. Su  
 Columbia Workshop..... KKNX, 12 p. Su  
 Commander Scott..... KHJ, KVOE, 10:15 p.m. Su  
 Community Report..... KKNX, 5:30 p.m. Sa  
 Conquest..... KFI, 9:30 p.m. Su  
 Contented Hour..... KFI, KFSD, 6 p.m. Tu  
 Corliss Archer..... KKNX, 5 p.m. Tu  
 Counterspy..... KECA, KFMB, KPRO, 1:30 p.m. Tu  
 Country Church of Hollywood..... KFAC, 8:30 p.m. M  
 Country Fair..... KKNX, 9:30 p.m. Su  
 Country Medical Assn..... KFAC, 10:30 p.m. Su  
 Count of Monte Cristo..... KHJ, KVOE, 10:30 p.m. Su  
 Court of Missing Heirs..... KECA, 7:30 p.m. Tu  
 Crime Doctor..... KKNX, 9:30 p.m. Tu  
 Crocker, Betty..... KFI, 10:30 p.m. Tu  
 Crosby, Bob..... KKNX, 9:30 p.m. Tu  
 Cross Section, AFL..... KKNX, 10:45 p.m. Su  
 \*Cunningham, Bill..... KHJ, 11:30 p.m. Su  
 Curtain Time..... KECA, KFMB, 6 p.m. Th  
 Daley, Cass..... KFI, 3:30 p.m. Sa  
 Dance Time (Lucky Lager)..... KFAC, 10 p.m. M-Sa  
 Dark Venture..... KECA, KPRO, 8:30 p.m. Tu  
 Darts for Dough..... KECA, KFMB, 4 p.m. Sa  
 Dashiell Hammett's Fat Man..... KECA, 8:30 p.m. M  
 Date With Judy..... KFI, KFSD, 5:30 p.m. Tu  
 David Harum..... KFI, KFSD, 8:45 a.m. M-F  
 \*Davis, Elmer..... KECA, 4:15 p.m., 10:30 p.m. M, Tu  
 Debber Date..... KFSD, 11:30 a.m. Sa  
 Defense Never Rests..... KKNX, 8:30 p.m. Su  
 Design for Death..... KECA, 7:45 p.m. Th  
 \*Detect & Collect..... KECA, KFMB, 6:30 p.m. Th  
 Dick Tracy..... KECA, KFMB, 5:15 p.m. M-F  
 Dinner Bell Roundup..... KXLA, 12 m. M-F  
 Dixon, Nancy..... KHJ, 10:15 a.m. M-F  
 Don't You Believe It..... KKNX, 9:15 p.m. Sa  
 Doorway to Charm..... KMPC, 4:45 p.m. M, W, F  
 Dorsey, Tommy..... KHJ, KGB, 8:30 p.m. Sa  
 \*Double or Nothing..... KHJ, KVOE, 6:30 p.m. Su  
 Downey, Morton..... KHJ, 9:15 a.m. M-F  
 Drake, Glen..... KECA, 10:15 a.m. Tu: 12:15 p.m. Su  
 Dreue Show..... KFI, 6:30 p.m. Th  
 Dr. Christian..... KKNX, 7:30 p.m. W  
 \*Dr. I. Q..... KFI, KFSD, 6:30 p.m. M-F  
 Dr. Paul..... KFI, KFSD, 2:45 p.m. M-F  
 Duffy's Tavern..... KFI, KFSD, 7:30 p.m. F  
 Dunninger Show..... KFI, KFSD, 8 p.m. Tu  
 Eastside Show..... KFVB, 10 p.m. M-Sa  
 Eastside Serenade..... KECA, 9:30 p.m. Su  
 Easy Aces..... KMPC, 8:15 p.m. M-F  
 Editor of the Air..... KFVD, 12 N. M-F  
 Edwards, Cliff..... KECA, KFMB, 10 a.m. Su  
 KECA, KFMB, 3:30 p.m. M, W, F  
 Electric Hour..... KKNX, 12:30 p.m. Su  
 Ellery Queen..... KKNX, 8:30 p.m. W  
 Encore Theater..... KKNX, 5:30 p.m. Tu  
 Endorsed by Dorsey..... KHJ, KGB, 7 p.m. F  
 Especially for You..... KFI, 9:15 a.m. M-F  
 Eternal Light..... KFI, 8 a.m. Su  
 Ethel & Albert..... KECA, KPRO, 11:15 a.m. M-F  
 Evening Concert..... KFAC, 8 p.m. M-Sa  
 Exploring the Unknown..... KHJ, KVOE, 6 p.m. Su  
 Fabulous Dr. Tweedy..... KFI, KFSD, 3 p.m. Su  
 Family Hour..... KKNX, 1 p.m. Su  
 Famous Jury Trials..... KECA, 8:30 p.m. Sa  
 Famous Players..... KHJ, 8 p.m. Th  
 Farm Reporter..... KFI, 12 N. M-F  
 Farrell, Eileen..... KKNX, 7:30 p.m. M  
 Fashion Forum..... KMPC, 1:45 p.m. Th  
 Fat Man..... KECA, 8:30 p.m. M  
 FBI in Peace & War..... KFI, 7:30 p.m. Th  
 Feeling is Mutual..... KHJ, KGB, 11:15 p.m. Tu, 5:15 p.m. Sa  
 Festival of Waltzes..... KFAC, 10 a.m. M-F  
 \*Fidler, Jimmy..... KECA, KFMB, 5:45 p.m. Su  
 Fiesta Grande..... KECA, 11 p.m. M-Sa  
 Field, J. W..... KFAC, 7 p.m. Sa  
 Finger Tip Successes..... KMPC, 1:45 p.m. M-F  
 Firestone Favorites..... KMPC, 7:30 p.m. M-F  
 Fisher, George..... KECA, 2:45 p.m. M-F  
 Fishing Pals..... KFOK, 7:15 p.m. Tu, Th: 5:45 p.m. F  
 \*Flannery, Harry..... KKNX, 4:30 p.m. M-Sa  
 Flights..... KKNX, 10:30 p.m. M-Sa  
 Flat Frolic..... KHJ, KGB, 4:45 p.m. Tu, Th  
 Floretta's Jewel Box..... KFAC, 7:30 p.m. M-F  
 Fool's Money..... KECA, 9:15 p.m. W  
 Ford Show..... KECA, KFMB, KPRO, 4 p.m. Su  
 Forever Ernest..... KKNX, 8:30 p.m. M  
 Forever Tops..... KECA, KFMB, KPRO, 6:30 p.m. M  
 \*Foster, Cedric..... KHJ, KGB, KVOE, 2:30 p.m. Su  
 KHJ, KGB, KVOE, 1 p.m. M-F  
 Fred Waring..... KFI, KFSD, 8 a.m. M-F  
 Free for All..... KKNX, 9 p.m. W  
 Fresh Up Time..... KHJ, KVOE, 8:30 p.m. W  
 Friendly Neighbor..... KFSD, 9 a.m. M-F

Front-Page Farrell..... KFI, KFSD, 1:45 p.m. M-F  
 Funnies..... KFVB, 8 a.m. Su  
 Funny Paper Land..... KFAC, 7:30 a.m. Su  
 Gangbusters..... KECA, KFMB, KPRO, 9 p.m. Sa  
 \*Garred, Bob..... KKNX, 4:45 p.m. M-Sa  
 General Electric Power Party..... KKNX, 12 n. M-F  
 Get That Story..... KKNX, 9 p.m. Tu  
 Gilbert & Sullivan..... KFAC, 9:30 a.m. Su  
 Give and Take..... KKNX, 10:30 a.m. Sa  
 Glamour Manor..... KECA, KFMB, 9 a.m. M-F  
 Graham, Sheila..... KHJ, KGB, 8:45 p.m. Sa  
 Grand Central Station..... KKNX, 9 a.m. Sa  
 Grand Ole Opry..... KFI, KFSD, 6:30 p.m. W  
 Great Moments in Music..... KKNX, 6 p.m. W  
 Green Hornet..... KECA, 9:30 p.m. Sa  
 Guiding Light..... KFI, KFSD, 10 a.m. M-F  
 Hal's Memory Room..... KFOK, 6:30 p.m. M-Su  
 Haley, Jack..... KFI, 9:30 p.m. Su  
 \*Hardy, Glenn..... KHJ, KGB, 9:30 p.m. Su  
 KFXM, 10 a.m., 9 p.m. D  
 Happy Homes..... KHJ, 3:15 p.m. M-F  
 Harvest of Stars..... KFI, KFSD, 10 a.m. Su  
 Haven of Rest..... KXLA, 8:30 a.m. M, W, F  
 KFOK, KRKD, 8 a.m. Tu, Th, Sa  
 Hawaii Calls..... KHJ, KGB, 3 p.m. Sa  
 \*Hawk, Bob..... KKNX, 6:30 p.m. M  
 Hay, Bill..... KHJ, 1:15 p.m. M-F  
 \*Hayes, Sam..... KFI, KFSD, 7:30 a.m. M-Sa  
 Haymes, Dick..... KKNX, 9 p.m. Th  
 Heatter, Gabriel..... KHJ, DLBS, 6 p.m. M-F  
 5:45 p.m. Su  
 Hebrew Christian Hour..... KFOK, 10:45 a.m. M-F  
 \*Hemingway, Frank..... KMPC, 12 m., 8 p.m. D  
 KHJ, 7 a.m. M-Sa  
 \*Henry, Bill..... KKNX, 4:55 p.m. M-Sa  
 Here's Howe..... KHJ, KGB, 3:45 p.m. M-F  
 Hideout..... KFI, KFSD, 7:30 p.m. W  
 Hit Parade..... KKNX, 8 p.m. Sa  
 Hobby Lobby..... KKNX, 5:30 p.m. Th  
 Hobby Hours..... KECA, 9 p.m. W  
 Holiday for Music..... KKNX, 6:30 p.m. W  
 Hollywood and Vine..... KECA, 1:30 p.m. M-F  
 Hollywood Bandstand..... KFVB, 11 a.m. M-Sa  
 Hollywood Barn Dance..... KKNX, 10:15 p.m. Sa  
 Hollywood Bowl Auditions..... KFI, 9:30 p.m. M  
 Hollywood Fan Magazine..... KFI, 4:15 p.m. M-F  
 Hollywood Music Hall..... KECA, 3:30 p.m. Su  
 Hollywood Spotlight..... KECA, 2:45 p.m. M-F  
 Hollywood Star Theater..... KKNX, 10:30 a.m. Su  
 Hollywood Star Time..... KKNX, 7 p.m. Sa  
 Hollywood Presbyterian Ch'ch..... KFVB, 8 p.m. Su  
 Hollywood Theater..... KFI, 9:30 p.m. W  
 Hollywood Trends..... KLAC, 4:15 p.m. M-Sa  
 Home Chats..... KMPC, 10:45 a.m. M-Sa  
 Home is What You Make It..... KFI, 2 p.m. Sa  
 Hop Harrigan..... KECA, KFMB, 4:45 p.m. M-F  
 Hope Chest..... KKNX, 2:30 p.m. Su  
 Hour of Angels..... KWKW, 5:30 p.m. Su  
 Hour of Charm..... KFI, KFSD, 8 p.m. Su  
 Hour of Faith..... KECA, 8:30 a.m. Su  
 Hour of Mystery..... KECA, KFMB, 6 p.m. Su  
 House of Miami..... KFVB, 10 a.m. M-F  
 \*Hunt, Frazier..... KHJ, KGB, 8:15 a.m. M-F  
 \*Huntley, Chet..... KKNX, 10 p.m. D  
 Hymns of All Churches..... KECA, 1:45 p.m. M-F  
 I Was a Convict..... KHJ, KGB, 3:45 p.m. Sa  
 \*Information, Please..... KFI, KFSD, 5:30 p.m. M  
 Inglewood Park Concert..... KKNX, 6:30 p.m. Tu  
 Inner Sanctum..... KKNX, 5 p.m. Tu  
 \*Inside the News..... KFI, 10:30 p.m. Su-F  
 \*Inside of Sports..... KHJ, KVOE, 9:30 p.m. M-F  
 Institute for Blind..... KMPC, 1:45 p.m. M  
 Invitation to Learning..... KKNX, 8 a.m. Su  
 Island Venture..... KKNX, 6 p.m. Th  
 It Could Happen To You..... KFI, 11 a.m. Sa  
 It Couldn't Happen..... KKNX, 8:30 p.m. Th  
 It Pays to be Ignorant..... KKNX, 5 p.m. F  
 Jack Berch Show..... KECA, KFMB, 1 p.m. M-F  
 Jack of All Trades..... KFI, KFSD, 8 p.m. Su  
 James Ahe Observes..... KECA, 7:30 a.m. M-F  
 Jarvis, Al..... KLAC, 10 a.m., 7 p.m. D  
 Jenkins and Forrest..... KKNX, 9 p.m. M  
 Johnson, Erskine..... KHJ, KVOE, 4:30 p.m. M-F  
 Johnson Family..... KHJ, 12:15 p.m. M-F  
 Johnson, Floyd B..... KGER, 8:05 p.m. Su  
 KFOK, 1:30 p.m. Su: 9:30 p.m. M  
 Jonathan Trimble..... KHJ, KGB, 5:30 p.m. Sa  
 \*Jorkenson, Edward..... KFI, 9:05 a.m. M, W, F  
 KFI, 12:45 p.m. Su: 5 p.m. Tu, Th  
 Joyce Jordan, M.D..... KFI, 2:15 p.m. M-F  
 Junior Town Meeting..... KGER, 4:30 p.m. Th  
 Just Plain Bill..... KFI, KFSD, 1:30 p.m. M-F  
 \*Kaltenborn, H. V..... KFI, 5 p.m. M, W, F  
 KFSD, 3:45 p.m. M, W, F  
 Kay, Beatrice..... KHJ, KGB, 7 p.m. Tu  
 Kaye, Sammy..... KECA, KFMB, 10:30 a.m. Su  
 \*Kennedy, John..... KECA, KFMB, 2:30 p.m. M-F  
 King, Wayne..... KKNX, 5:30 p.m. F  
 Kraft Music Hall..... KFI, KFSD, 9 p.m. Tu  
 Kysor, Koleke..... KFI, KFSD, 6 p.m. W  
 Labor, U.S.A..... KECA, 2:45 p.m. Sa  
 Ladies, Be Seated..... KECA, 12:30 p.m. M-Sa  
 Ladies' Day..... KFI, 4 p.m. M-Sa  
 Lady, Be Beautiful..... KHJ, KGB, 11:30 a.m. M-F  
 La Guardia, Fiorello..... KECA, KFMB, 5:30 p.m. Su  
 Lamplighter..... KXLA, 2 p.m. Su  
 Land of the Free..... KMPC, 8:15 p.m. Sa  
 Land of the Lost..... KHJ, KVOE, 9:30 a.m. Su  
 Langley, Rolly..... KKNX, 3:30 p.m. F  
 \*Larry Smith..... KFSD, 9:15 a.m. M-F  
 Late Date..... KFI, 10:15 p.m. Sa



## RADIO WEST

(Continued from Page 10)

try Four" provided the music, and Jessie McCleod, wife of the program's producer, sang.

Yes, you Skelton-ites, Red and all of his program pals will be back together at the microphone next fall.

### Over There

Garry Moore, Jimmy Durante's CBS comedy cohort, will spend a part of his summer recess from the microphone entertaining service personnel overseas.

### No Sooner Said

Only kidding was Sheila Graham, during her opening broadcast on Don Lee, when she said she wished the sponsor sold washing machines instead of shampoo.

But the sponsor wasn't . . . when right at sign-off time, the studio doors swung open, and Raymond Lee, head of Raymond Laboratories, rolled in a brand-new, streamlined model Bendix!

### "Gang Up On Garbage"

Showing a keen interest in the MBS "Gang Up on Garbage" campaign, conducted through Isabel Manning Hewson's "Land of the Lost" program, youthful stars of movieland have come through with some excellent ideas on saving food for the hungry peoples of the world.

Margaret O'Brien, MGM starlet, strikes a home-gardening note in telling of her back yard farming efforts. She says, "It took a little time for things to start growing . . . but I don't think I've ever been as proud of anything."

"Butch" Jenkins, another youthful

MGM entry, reports that "Mama says I have to cut down to one hot dog a week, but I don't mind. Me and Skipper are going fishing . . . Skipper, that's my dog."

And from Peggy Ann Garner of 20th Century-Fox comes the suggestion that we "cut each slice of bread into four pieces, butter one at a time—and eat one at a time."

### Signed for Flicker

Joan Barton, "Faith Truman" on "Sweetheart Time" over Mutual on Sundays, has been signed for a role in John Wayne's "The Angel and the Outlaw."

### Friend for Life

There was good news in the homes of thousands of postal employees across America, thanks to the successful culmination of a campaign led by Mutual commentator Gabriel Heatter to secure government action in raising the wage scale of letter carriers and postal clerks. The campaign was climaxed when Congress approved and sent to President Truman a bill granting a \$400 salary raise. Since then, the postman has been ringing twice a minute at Heatter's home address, bringing him not only sacks of mail, but boxes of cigars, fishing tackle, books and cakes baked by postmen's wives, in appreciation of his efforts in their behalf.

### "Better Late Than . . ."

Phil Baker, emcee of CBS' "Take It or Leave It", served in the Navy during World War I, but didn't get a medal until World War II! Secretary of the Treasury Fred Vinson has awarded the quizzer a silver medal and a citation, for his patriotic services during the war.

### Hmmmmmm

John J. Anthony, MBS' marital relations expert and counsellor to millions for over twenty-two years, claims he first discovered his interest in the everyday troubles of the average man and woman through his experience as a taxi driver in New York City!

### Oh So Loyal!

Fred Waring and his Pennsylvanians are loyal to the home state, even when they travel. When Fred takes his NBC company to Detroit for a special three-hour show marking the automobile industry's fiftieth anniversary, the Waring troupe will make the trip in a pair of Pennsylvania Central Airlines Stratoliners.

## Everybody Leads His Band

(Continued from Page 8)

tion is not only sweet—but versatile as anything.

### Noted Leaders

And, by the way, do you want to lead a band? Well, just look to leader Kaye. Housewives, school kids,

mayors, governors, sailors, an undertaker, a taxi driver, are among those who've won their amateur band-leading spurs with Sammy. Betty Grable, Linda Darnell, Ethel Merman, Shirley Ross, Jack Haley, Ben Grauer, Phil Spitalny, Edmund Lowe and Burgess Meredith are among the celebrities who've grabbed that little stick and demonstrated more or less talent at leading Sammy's musicians through an arrangement.

Sammy got the idea for his unique program about five years ago at the Hotel Commodore in New York. A couple approached the band stand and the boy asked Sammy if he could lead the band for just a minute. "Sure," said Sammy, "if you let me dance with your girl." That was only the beginning. Sammy discovered that everybody in the room had the same suppressed desire, and a novel audience participation idea was launched.

Recently Sammy took his "So You Want to Lead a Band" program on tour. One of the towns they hit was Hutchinson, Kansas, which showed its appreciation of the first name band that had ever played there, by declaring a holiday, "Sammy Kaye Day." Sammy was worried about the five thousand school kids on the streets for the day, so he rounded them up and gave a lengthy concert—free.

Sammy gives no credence to the idea that jazz has anything to do with juvenile delinquency. In the band business since he was a high school student, he believes that an interest in music is a healthy sign. He's even gone so far as to have juke boxes installed in church recreation rooms so young people may listen to the music they want.

### Poetry Encouraged

In connection with his program, "Sunday Serenade," he is further demonstrating his interest in the younger generation by launching a poetry contest for high school and college students. For the two best poems submitted, he is awarding a year's scholarship to any college in the country to the high school and college student who qualifies.

The "So You Want to Lead a Band" contest will culminate this week at the Hollywood Palladium. Finalists from the south, east, mid-west and west coast will compete for the \$1000 cash prize (among other things) and the honor of the country's number one amateur stick-waver.

Sammy's newest venture is picture production—he's planning a screenplay built around the "So You Want to Lead a Band" program, and will produce it himself.

Current Kaye best-selling records are "The Gypsy," with vocal by Mary Marlow, ex-NBC page girl, and "I'm a Big Girl Now," sung by Betty Barclay who only three years ago left an orphan asylum. You can see that maestro Sammy Kaye encourages young talent not only in his contest ants but also in his own band.

## RACE RESULTS

and

COMPLETE SPORTS

Aired

EVERY

HALF-HOUR

at

5 MIN. BEFORE THE HOUR

and

5 MIN. BEFORE THE 1/2 HOUR

# KWKW

1430 Kc.

"The Sports Station of  
Southern California"

# Take It From Tommy

By Joan Buchanan



▲ **TOMMY COOK'S A HOT JAZZ LOVER** and an accomplished skin-beater. He's enthusiastic about Buddy Rich's band and is proud of the lessons and encouragement he's received from Rich. Though his interest in tennis has shoved his other hobbies to the background, Tommy shows the old fire at the sound of a hot break.

## Tommy Cook Tells Us What's Doing with the Younger Generation and also with Radio Actor Tommy Cook

Tuesday, 5:30 p.m.  
NBC—KFI, KFSD  
Sunday, 7:30 p.m.  
CBS—KNX

**L**ETS HAVE the buffet!" exclaimed Tommy Cook, when we met him for lunch at Les Comiques. Demurring on the grounds that we were strictly the fruit salad and coffee type, Tommy went on to describe the wonders of the buffet lunch. "Gee, you can go back for seconds, thirds, fourths and fifths if you want to!"

"Tommy!" exclaimed Mrs. Cook, "is that what you do?" No immediate answer.

"Well," was the eventual reply, "I'm going to open my belt right now." Tommy's appetite is the result of two things—being a fifteen-year-old boy and a tennis fiend.

Tommy has won three tennis cups and is looking forward to playing in the Fifth Annual Beverly Hills Tournament. At L. A. High, Tommy is the second ranking player and he also

ranks high in the state junior tournaments.

"In other words, Tommy eats and sleeps tennis," laughed Mrs. Cook.

Tennis player Cook also happens to be a pretty well-known radio actor. You hear him as "Alexander Bumstead" on the "Blondie" show, on the "Buster Brown program" every other week, and most recently he has been awarded the part of "Randolph" in "Date With Judy". He's pretty excited thinking of the plane trip to New

(Please Turn to Page 35)

▼ **PLAID SHIRTS ARE HERE TO STAY**—fashion note from Tommy. Pictures on wall are from movies in which Tommy has appeared. He'll soon be seen in the new Tarzan picture—as a boy villain!



▼ **COOKIE, THE SECOND**—successor to the late Cookie, the first, and the only girl in Tommy's life at present (not counting Lana Turner).  
Gene Lester Photos



# John's Other Life

*We'll Bet You Didn't Know That John Scott Trotter Leads a Dual Life. Ah Ha! We See All—And Give You Our First Hand Report*

**By Betty Mills**



▲ **WHEN JOHN IS ON HIS TRACTOR HE MUST FEEL LIKE A KING** as he surveys his twenty-four acre farm. To the extreme left can be seen the stables, which at present are empty. *Art Carter Photos*

**R**ADIO LIFE used to wonder why it saw so little of affable baton-wielder John Scott Trotter. Now we know. No gag intended, but John has another life.

And if you could see it, as we did one day last week, you'd understand the reason for the elusiveness of the popular maestro. Trotter is a farmer.

Twenty and five-tenths miles (as the Ford flies) from the heart of

Hollywood rests the gracious two-story, white farmhouse of the Trotters (John lives with his mother, father and sister). And here is where you'll find him, four days out of seven, rising with the sun, milking the farm's two cows, gathering eggs, mowing hay, cutting the lawn, planting flowers, and playing host.

The remainder of the other three days is spent in carrying out his numerous duties as conductor-ar-

ranger for NBC's "Kraft Music Hall." He has a lovely room in his valley farm set aside for just such a purpose. But Trotter admits that he finds himself gazing out of the window at twenty-four acres of oranges, tangerines, olives and alfalfa and thinking of the chores to be completed before dinner. He now comes to town when he has work to do.

#### **Parsons' Former Place**

Two years ago John bought the

▼ **THE TROTTER RUMPUS ROOM**, complete with pool table, is separate from the rambling house. Its paneled walls feature prints of horses and horse racing.



▼ **EGGS WILL** never present a problem for the conductor. He has dozens of 'em, fresh daily!



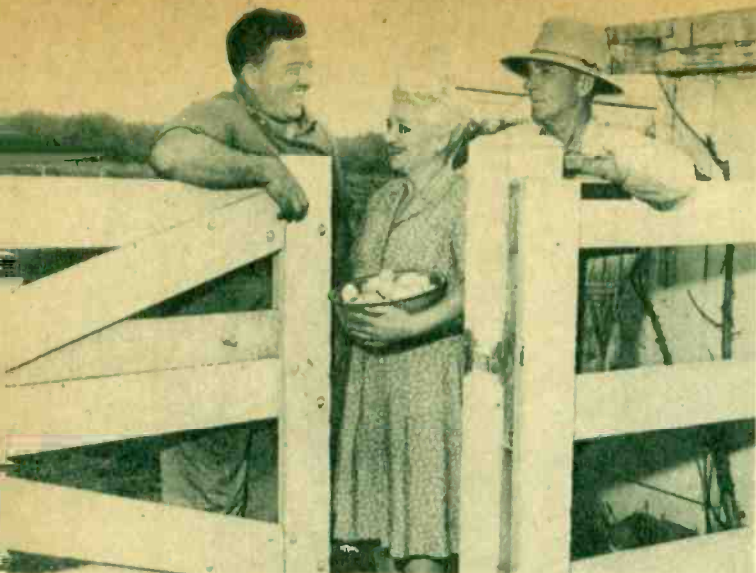

▲ **THE TROTTERS, EN MASSE**, willingly pose for our cameraman. Both John's mother and father are soft-spoken, gracious Southerners.



▲ **JOHN AND HIS DAD SWAP** pleasantries over the pitchforks. Both of the Trotters are the farm's only hands at present and work from sun-up to sun-down.

house from columnist Louella Parsons. He had been seeking the right place in which to house his fabulous North Carolina antique collection. And when he saw the rambling house with its mahogany-paneled play room, three-room guest house, and oval-shaped swimming pool, he knew this was it.

It hadn't been but a few weeks after his arrival in the new home that he had his first visitor. An empty P-38 crashed into the front yard. "My brand new garden resembled a battle front," laughed Trotter.

Handsome father, mother and sis-

ter Trotter joined John last July, and with them came the beautiful Trotter antiques. A collection of many years' standing, the antiques are John's vice. "They're in my blood."

The seven-room house has been re-decorated by the musician, himself, and is a mixture of his rare and delicate Chippendales, plus a new interest which has a firm grasp on Trotter, Chinese objets d' art. "Don't ask me how I became interested, but they do mix well."

When Radio Life featured John's North Carolina home several years ago, we were impressed by the varied collection of lamps and music stands,

dainty sofas, chairs and tables which comprised the furnishings. These are all in John's valley home, plus many new additions. Trotter is just an avid collector.

#### Mom Real Cook

The week-ends never lack for company. Friends love to drop in for a quick dip in the pool or to help John and his Dad (the farm's only hands) with the chores. "Mom's cooking isn't exactly a drawback, either," laughed the musician.

Trotter, who enjoys the reputation of an excellent cook, confesses he's turned the kitchen, pots and pantry  
(Please Turn to Page 35)

▼ **FOUR DAYS OUT** of seven are spent in tending to the farm's chores. The other days John spends on his music. For this he prefers coming to town and working in his Hollywood office.

▼ **WHEN WE ASKED TROTTER WHICH** was the most lived-in portion of the house, he showed us the sitting room below. Note the antique round table and accompanying chairs.



# Radio Life

## Visits

### KWKW



▲ **KWKW's HUSTLING YOUNG MANAGER** is W. J. "Bill" Beaton (on the phone). In conference with him is the station's new program and sports director, Ken Barton, ex-paratrooper and one of the most decorated men in the Los Angeles area. *O'Brien Photos, Altadena*

**G** here've been some changes made around KWKW. Just a few minutes with Manager W. J. "Bill" Beaton discloses multifarious activity around the studios housed in Pasadena Athletic Club.

"Our trend," stated Beaton, "is heavier and heavier toward sports. Our new program and sports director is Ken Barton, recently returned from

service. He was one of the most decorated men in the Los Angeles area—one of the original paratroopers to go into the service, participated in six invasions, five of them airborne, received the Purple Heart (four times) the Presidential Unit Citation (four times) the Bronze Star (two times) and was decorated by the French, Belgian, and Dutch governments."

#### Four Men Added

Selection of Barton, who, with

John Wald, was the original two-man "Richfield Reporter" and who formerly worked for KMPC, is typical of the new blood coming into KWKW. To the staff during the past six months have been added four men, bringing the total station personnel to 16.

"We are trying," commented Beaton, "to build an organization with stronger radio background. We're a young station (we'll be four next September) on the outskirts of Los Angeles and until now it has been hard for us to get experienced help."

Other additions, besides Barton who is handling sports and news at

▼ **CAUGHT WITH THE TELETYPE TAPE** are Kate Morrow and Jack Volheye, who conduct the Monday-Friday 9:30 a. m. newscast, a special edition for Pasadena. Volheye, one of KWKW's new announcers, was formerly with KXL, Portland, has a fine singing voice, too.

▼ **CHIEF ENGINEER, PAUL SPARGO**, watches while Rowland Gibbs, announcer and record librarian, chooses a disc. Spargo recently completed splendid compilation of engineering information for station's FM application, now before FCC.





*Pasadena's Growing Station Adds Group of Radio-Wise Veterans To Staff, Is Placing Emphasis More and More On Sports Shows*

the microphone, are Wes Mears, announcer, formerly with KFI, who was a lieutenant (j.g.) and who is now assigned some news chores in addition to straight announcing; John Van Guilder, formerly with KMPC, KFWB, KFI, and KNX, where he was known as John Forsyth (he has assumed his middle name as his surname to avoid confusion with the movie actor); Jack Volheye, formerly with KXL, Portland; and Rowland Gibbs, announcer and musical librarian.

Stressing the sports picture, KWKW recently signed with UP for its new twenty-four-hour wire service covering all sports. This feature, until recently not released west of St. Louis, supplements KWKW's local sports coverage. KWKW, so far, is the only station in Southern California to contract for this feature.

On the air now from 6 a.m. until sundown, the station is devoting at least a third of its broadcasting day to sports. Fully twenty-five per cent more of its programs are "live" than were a year ago. Most of the new "live" shows relate to sports. "Today at the Races," heard Monday-Saturday at 4:45 p.m. presents resumes from all tracks; "Ken Barton at Bat" (Monday-Saturday, 6:30 p.m.) emphasizes baseball; and the Western Harness Racing Meet at Santa Anita,

*(Please Turn to Page 35)*



▲ **TWO CHARMING LADIES** of KWKW's staff are Claire Hughes (standing) who fills offices of traffic manager and receptionist, and Jill Crandall, book-keeper.



▲ **KWKW SALES STAFF CONSULT** with radio artist Bea Boynton. Left to right, Stan Andersen, Harry Engel, Allan Gilman, and Miss Boynton.

▼ **STATION IS ON ALERT** to develop local talent. Here, at mike, is Pasadena soloist, Craig Wilkins, whose lyric soprano is heard Saturdays, 5:30 p. m. Announcer is John Forsyth, another staff addition.



▼ **ROY SHUDT, BROUGHT FROM TROY, New York,** to announce the Western Harness Racing Meet at Santa Anita was heard during the meet nightly on KWKW at 6 o'clock. Shudt, who has called the Hamiltonian, has had own program on WTRY (Troy) for six years.





▲ **STEVE ATOP THE SUN DIAL** strikes a pose which indicates that tempus fugit while he fidgets.

◀ **MUTUAL'S "SMILE TIME" BOYS.** While Wendell Noble barely raises a finger to help him, Steve Allen is wishing he could get out of the wishing well alive. Right now, he's well in it.



# *Es La Hora de Sonreir*

(**"SMILE TIME:"** Spanish Style)

◀ **LEFT, ABOVE:** Lana Turner has just walked by. Boiiiiiii! Below: **OUR GAY CABALLERO** gets the point.

▶ Suspended animation, or how to hold up a victim without a gun.



## Take It From Tommy

(Continued from Page 29)

York that he'll be taking with the "Date With Judy" gang later in the summer.

Tommy confessed that he hasn't given his future much thought as yet, beyond his desire to go on being a good actor. "By the way", he interpolated, "you can say that I'm pleased that they're planning to have a Radio Academy Award. There's definitely a place for it."

Mrs. Cook looked up at this. "Well, well, Tommy," she smiled mischievously, "are you planning to win it?"

The younger generation's views about the younger generation are always enlightening, so we asked Tommy what he thought of the bobby-soxers.

### Poor Opinion of Them

"I think they're all crazy!" came the answer. "I can't stand them—they're abnormal. No future in it. They just live to get autographs. And I hear that they're even more star-struck in New York than they are here. I'm no fan—there's only one movie star I'd like to see and that's Lana Turner. She's so beautiful!" We took on new importance in Tommy's eyes when we told him that we had actually seen Lana Turner!

"What about your girl," we wanted to know, "how does she feel about you and Lana?"

Tommy turned his big brown eyes on his mother. "No car—no girl," he said sounding slightly accusing.

According to young Mr. Cook, the well-dressed student at L. A. High wears loafer shoes with nickels under the front strap.

"Nickels!" we exclaimed. "Are pennies out of style?"

"Well," he amended, "some kids still wear pennies, but I find that nickels come in handy for phone calls. And of course you just aren't living if you don't have a pea jacket! Leather air force jackets are popular too, and plaid woolen shirts with levis and cords. I don't know what's popular right now with girls. Oh, yes," he added quickly, "those darned ballet shoes. They're disgusting!"

"They make girls' legs look fat," added Mrs. Cook.

"I've never noticed," observed Tommy loftily.

Among his faults Tommy noted that he plays too hard—tennis, of course; that he's always late—tennis, again; and that his manners aren't too good. We argued with him about that last point, but he admitted that he wasn't so good about them at home.

### Food First

"I was so embarrassed the last time Tommy was interviewed by Radio Life," laughed Mrs. Cook, "it

was at lunch, and Tommy wouldn't stop eating to answer questions!"

We walked with the Cooks down Vine street after lunch. Tommy had been telling us how he'd had to give up his drum playing so he'd have more time for tennis. We'd just asked him who his favorite drummer was when we suddenly realized we were addressing an empty space. Retracing our steps, we found Tommy staring up at a picture of, you guessed it, Lana Turner, in front of the Lux Theater. "How I'd like to be on a program with her," he breathed, as we started him in the right direction again.

Next time we "walk you" to CBS, Cook, it'll be by way of Gower Street!

## "Academy Award"

(Continued from Page 7)

former an opportunity for candid appraisal.

Englebach has apparently established himself as an esteemed director. It would not be simple to chart inflections or directions for some luminary who has an Oscar standing on her mantel-piece and who, perhaps, won her statuette for portraying on the screen the very role to be interpreted on the air. But Englebach, in addition to his generous and versatile experience, has virtually memorized both movie and radio versions of the show, combines all these assets with imagination and know-how which are respected by the entire crew from star down.

### Excellent Aides

Of course he realizes, too, that in Berne Surrey (winner of a Radio Life Award) he has an expert sound man and that in Joe Schweiger he has an engineer of comparable value.

Like most producers, Dee is nervous at show time, but his edginess is on the humorous side. He claims never to give slow-down or speed-up cues once the program is on the air, believing that once a characterization is set it will be upset by artificial regulation. Instead, if the show is running long, he makes cuts far enough ahead to enable actors to readjust to future lines.

Another person in the control room, unused to watching a show ride behind schedule, recently needed Englebach as the broadcast was in progress.

"We're ten seconds behind," he reminded Englebach.

"We're twenty seconds behind," he reiterated shortly after.

"I know," laughed Dee. "It's tough. But have you tried to find an apartment lately?"



## STAFF EDITION

Hal Nichols, KFOX owner-manager, announces the addition of Bob Stanley to the regular KFOX announcing staff.

## Radio Life Visits KWKW

(Continued from Page 33)

which was just completed, was "called" by Roy Shudt of Troy, New York, who occupied the 6 p.m. spot.

### Capsule Information

Another KWKW sports feature is a 10 a.m. half hour detailing information on all sports for that day, with emphasis on racing and baseball.

Although the station is stressing sports, it has not overlooked other interests in programming its time.

Bea Boynton, formerly of NBC, conducts a daily woman's broadcast (11:45 a.m.); Ora Belle Theurich, Pasadena high school instructor and State Chairman of Radio for the California Home Economists' Association, presides over "Kettles and Calico" (Saturday, 9:15 a.m.); every morning from six to eight, Spanish language programs are conducted by Rodolfo Hoyos and Ernest Gonzales; Italian and Jewish programs are highlights of Sunday's broadcasting; there is a daily (12:30 p.m.) Farm Hour for growers and farmers in Los Angeles County (the richest agricultural county in the United States); and news on the hour every half-hour.

KWKW is also attempting to give recognition to young talent in the metropolitan area. Currently, Craig Wilkins, lyric soprano, is heard Saturday, 5:30 p.m. "We'll give any other worthy young talent an opportunity to show their wares," Beaton said.

The station, now operating on 1430 kilocycles with 1,000 watts, has made application for a change to 830 kilocycles and 5,000 watts. Indicating even bigger and better things for "KW."

## John's Other Life

(Continued from Page 31)

(plus the deep-freeze unit) over to his mother, whose delicious southern dishes send John back for seconds—and thirds.

Since we talked with him last, he's realized a dream of owning an antique shop. It isn't open for business yet, but John has purchased a license. "My friends have been ribbing me," he grinned, "because you purchase the same kind of license you would to open a junk shop. So just look for Trotter's Ye Olde Junk Shoppe."



## SPEEDY SPIELER

Jay Stewart, emcee of the CBS "Answer Auction," estimates that he speaks about 225 words a minute during the fast-action part of the show.



▲ **WHEN "BREAKFAST IN HOLLYWOOD"** selected Mrs. Emma T. Morse, 93, as eldest matron in audience, it wasn't known she was a great great grandmother. Here she is with daughter, Mrs. Clara M. Breeze, 68, right; granddaughter, Mrs. Mildred Stewart, 50, of Long Beach, center rear; great granddaughter, Mrs. Odette, 19, of Laguna Beach, whose child, the great great grandson, Richard Odette Jr., makes five generations.



▲ **LATEST DISCOVERY** of Kay Kyser is ten-year-old Vaughn Pershing, relative of General John Pershing. Vaughn, who plays piano and sax, was heard on Kyser's NBC College.



▲ **LARRY HAINES**, who's been killed a thousand times on the air, now plays "Charlie, the Crooner", on MBS' "Adventures of the Falcon".

# SEEN ON THE RADIO SCENE

▲ **CALF-LIFTER, ALLEN La FEVRE** in "then and now" poses with "County Fair's" calf, Phoebe. Left shows LaFevre with Phoebe (seventy-five pounds) last October; right shows Phoebe at 365 pounds. The Jersey farmboy called it quits at this point, after 227 consecutive days of lifting.

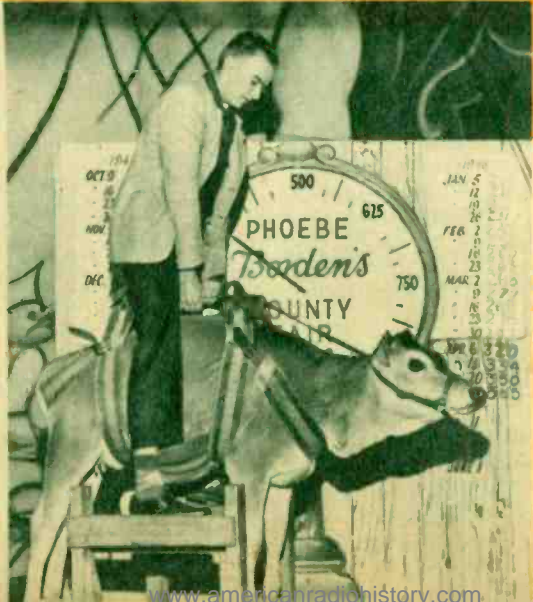

▲ **JACK McELROY** is announcer on ABC's "Bride and Groom" show, heard KECA-KFMB, 3 p.m., Monday-Friday.

