

Programs For Week Beginning June 9

RADIO *Life* **5¢**



Randy Stuart
Hubba, Hubba, Hubba

Page 3

The Ear Inspires the Pen

Viola Russell, 1839 West 12th Street, Los Angeles, Calif.

Sirs: Please tell me whose is the mellow voice that sings: "Eight Bells and a-all's we-ell" over KMPC and where else may he be heard? Surely a voice of such richness and power is in demand for other programs.

Also what happened to Kenny Baker? You have him listed. . . but he turns out to be the little man who wasn't there.

The voice you admire is on a transcription disc and unidentified. Let's hope he sees this! Kenny Baker is heard at 8:15 p.m. Tuesdays.



Marie Karll, 2710 1/2 Washington Blvd., Ocean Park, Calif.

Sirs: In a recent Radio Life, Alvina Chamberlain asks of Gene and Glenn. Glenn and his wife are on commercial programs in Hartford,

Connecticut, and have been for some time. Gene and his wife are on a regular program in Cleveland, Ohio—both boys are doing well and are quite settled. Gene guests "Jake and Lena" on the Chicago National Barn Dance.

I'm Radio Life's grandmother as I adopted it the day of its birth. . . for three years I sent three copies each week to London, England, to the National Red Cross to be given to hospitals.

I just sent a year's subscription to an admirer in Cleveland. I had mailed her mine every week since it was published—so you see "Grannie" has seen to it that her child traveled out to give joy to others.

We say thank you to eighty-two-year-old "Grannie" Karll, both for adopting us and for being such an excellent informant.



Mrs. C. W. Biggs, 414 South Maple Avenue, Montebello, Calif.

Sirs: Would like to tell you how much I enjoy reading your grand little magazine. Am wondering what keeps Shirley Mitchell out of the movies. She is versatility personified, and incidentally not a bad looker either.



Shirley Mitchell
"Not Bad Looker"

What indeed?



Mrs. H. K. S., Los Angeles, Calif.

Sirs: I never could understand why sponsors keep on the same old programs for years. Why don't they get someone new for a change? It would be nice to get new characters, new blood, and give someone else a chance. The others have made a mint, and there are newcomers who would be just as good and perhaps

better. It sickens me to listen to those old programs: Eddie Cantor, Bing Crosby, "Fibber and Molly", "Amos 'n' Andy", Joan Davis and many more. If they're on for life—no one will ever get a chance.

P. S. I'm not saying this because there's someone in my family looking for the job—I'm a widow with no children.

Reader H.K.S. should try varying her radio diet with comparative newcomers and returnees, Tony Martin, Tommy Riggs, Stuart Erwin ("Phone Again Finnegans"), Jackie Coogan, vocalist Bob Grabol of "Enchantment," singer Vera Holly, the "Bill Thompson Show" and many other recent attractions. Summer shows coming up soon will bring new talent to the microphone for their chance.



George Shimlick, Box 1481, Hollywood 28, Calif.

Sirs: Please put more about Dixie Darling in this magazine soon—she is many a man's favorite. Please don't clutter these fine pages with girls with no personality, it's misleading to build up such glamour. Other girls like Hildegard deserve some more space in here soon.



Mrs. Lillie D. Kyle, Los Angeles, Calif.

Sirs: I have copies of Radio Life of 1944 and 1945 which I would like anyone to have who wants them. Phone CL. 6-2672.



Tune in
ACME
SPORTS PARADE



BASEBALL

All "Home Games"

KLAC—570

All "Road Games"

KMPC—710

OLYMPIC FIGHTS—Tues.—KLAC

sponsored as a public service by

ACME BEER

Beckman Distributing Company
LOS ANGELES 12



★ ★ RADIO LIFE ★ ★

June 9, 1946

Vol. 13, No. 14

Published Weekly at Los Angeles 15, California. Business Offices: 1029 West Washington Blvd. Phone Richmond 5282. Editorial Offices, 1538 North Vine, Hollywood 28. Phone HEMPstead 2025.

Radio Life was entered as Second Class Matter May 8, 1942, at Los Angeles, under Act of March 3, 1879. Postpaid Subscriptions, \$2.75 year, \$1.50 six months. Single Copies on sale at leading Independent Grocers in Southern California at 5c each. Reprinting in whole or in part without permission strictly forbidden.

Publisher, Carl M. Bigsby; Editor, Evelyn A. Bigsby; Assistant Editor, Shirley Gordon; Business Manager, Robert C. Johnson; Advertising Manager, Gene Jones; Office Manager, Georgia Caywood; Art Director, Kay Hayes; Log Editor, Hal Julian.

All material used by Radio Life is specially prepared by its own staff writers, and reprinting in whole or in part without publisher's permission strictly forbidden.

-Broadway

In Downtown Los Angeles

PRESENTS YOUR RADIO HITS

The Broadway News

KHJ

12 noon daily.

KMPC

Every day at 8 a.m.

and 6 p.m.

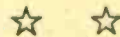

Fashion Forum

KMPC

1:45 p.m. Thursdays



Home Chats

For the Home-Maker
by Miriam Lane

KMPC

10:45 a.m. Monday
thru Saturday

that they will offer to give away the life they've been given."

Not Money-Mad

The pretty thespian's prime ambition is to have a part in the theater's

RANDY STUART was born a couple of months ago. That statement, in itself, seems somewhat phenomenal when one looks at Randy, a charming blue-eyed blonde of statuesque proportions.

This was a "blessed event" of unusual circumstance, however, for Randy Stuart was born on CBS' Jack Carson show, with a nation-wide audience tuned in. The occurrence took place with the culmination of Jack's search for the girl with the "hubba-hubba" perfume. Some thirty-eight actresses were tested for the role. Twenty-one-year-old Lorna (sometimes Betty) Shaw emerged the winner, and was promptly christened Randy Stuart.

Appearing regularly on the program each Wednesday, Randy just recently returned from New York where the Carson crew spent several exciting weeks. While in the big city, she made good use of whatever spare time she could manage, doing the things almost every young miss dreams of doing in New York—seeing shows and buying clothes.

Own Designer

But youthful Randy's keen sensitivity to people gives both of these pleasurable pursuits a deeper significance. Speaking of clothes, she confessed, "I'm afraid I'm going to turn into a clothes-horse", and named "any kind of suits" as her favorite garb. She designs her own, making what she terms "very bad drawings", from which Mory's of Hollywood creates suits stylized to her specifications.

Still on the subject of her clothes, pretty Miss Stuart enthused, "I've met such wonderful people! The nicest little tailor. . . and the most wonderful woman who'd whip up a dress for me overnight if I needed it. . . Everybody's so grand. . . This is certainly one business where everybody helps everybody else. . ."

The young actress couldn't praise her comedy cohort, Carson, highly enough. "Some people are just downright good, and there's a guy that is—from the word 'go,'" she beamed, on the subject of Jack.

As for those shows she saw in New York, Randy referred meaningfully to plays like "Deep Are the Roots", emphasizing the thought that the theater wields a tremendous influence on thoughts and actions, and that it should be used to guide them in the right direction.

"A person can't say he's 'sensitive', unless he's honestly nice to all other human beings," Randy went on earnestly. "Down south, I've had Negroes get on their knees before me, and once one offered to become my slave if I'd help him. It makes me so ashamed. To think that some human beings are placed in such a position

*Hubba . . .
Hubba . . .
Hubba . . .*

By Shirley Gordon



PRETTY MISS STUART IS THE GIRL with the "hubba-hubba" perfume on CBS' Jack Carson ailer. She calls Jack "a good guy from the word go".

Here's Randy Stuart, Carson's Air Sweetheart, at Twenty-One A Veteran in Show Business

contribution to better racial and religious understanding. "I won't deny," she remarked with honesty, "that I like earning a good living, and that I have a desire for nice things just like everybody else. But, believe me, if somebody offered me a thousand dollars to do a simple ingenue role, and somebody else offered me two hundred dollars to write, direct and produce my own show, I'd take the latter and love it."

Randy virtually took the latter (and loved it!) during the war when she whipped up a show of her own and toured the stateside USO circuit, her doctor forbidding her to go overseas. Operating on a minimum of capital, she designed a basic red dress for the chorus girls which, with the addition of a pinafore, a bolero skirt, and some blue buttons, was quickly transformed into an appropriate costume for each of the show's four production numbers.

The show's company included a chorus line of sixteen girls, several specialty acts, and a twenty-five-piece orchestra. "We sometimes had more people on the stage than there were in the audience. We seldom had a curtain, and often some of the chorus girls had to drop out of the line because the stage was too small. As a matter of fact," summed up Randy, smiling, "sometimes, we didn't even have a stage!"

"It took a little doing," she admitted modestly, "but we had a lot of fun. The boys were a wonderful audience, but don't let anyone tell you that they settle for anything. They're appreciative, but critical, too."

Randy Stuart, despite her youth, is a veteran in front of an audience. She made her first professional appearance before she could talk sitting on the stage with her parents, both of them long-time troupers.

Her first opportunity to give a real performance came a few short years later when she was scheduled to sing and recite in a church program. Her mother, a skillful performer on her own, coached her painstakingly, then presented her with loving pride before the congregation.

"But I became so scared and stubborn that I didn't utter a word," remembered Randy. "On the sidelines, Mother was frantic. Finally, I stammered, 'Well, Mother, you didn't teach it to me!'" Nothing could have insulted Randy's trouper mother more!

Chose Show Business

Randy has always loved show business. "I haven't been forced into it," she assured us. "My Mother and Daddy would allow me to do whatever I want. They're broad-minded. Nice people."

The actress' mother and father had their own company, playing everything from tent shows on. Her mother, Gladys Dickey, still appears professionally, as a pianist.

Randy made her initial radio appearance when she was eight—"just Norma Jean's age," she pointed out. (Norma Jean Nilsson, youngest member of the Carson show.) Randy's air debut took place on her mother's airshow on a Kansas station, and she continued performing at the micro-

(Please Turn to Page 25)



BOB BURNS SWEARS on a stack of Radio Lives that "It's the Truth" that his air stories are real. Of course we all know most of them aren't, but, as the accompanying anecdotes relate, many of Burns' most fantastic fantasies are matched, even surpassed, by things that have happened to him in real life.

AS AN ARKANSAS SCHOOLBOY, about twelve years old, Bob attended Van Buren's public school, was only a fair student, with a marked preference for music.



"It's The Truth!"

Tales Bob Burns Tells on Air Are No More Fantastic Than His Own Life Experiences

By Coy Williams

Thursday, 9:30 p.m.
NBC—KFI, KFSI

HEN BOB BURNS walks out on the stage at NBC each Thursday to meet his studio audience before the broadcast, he tries to make them feel right at home. He tells how he hit Los Angeles with just three dollars in his pocket and he usually winds up by saying, "And I don't think I've done bad, when you consider that I came out here originally to pick grapes."

Now, that isn't strictly the truth. Bob didn't come out to pick grapes—but he didn't come out to be a star on the radio, either. Landing on the air was just another incident in a crazy career that matches most of the tall tales Bob tells each week.

There are few occupations that Bob Burns hasn't tried. He's been a farmer, hobo, cowboy, door-to-door salesman, ad peddler, carnival shill, dance-hall manager, dock-worker, banana roustabout, civil engineer, cafe singer, doorknob polisher, coastal boat waiter, sergeant and rifle instructor in the Marines, surveyor of high-tension lines, streetcar motorman, street-hawker of windshield-polishing fluid—the list could go on indefinitely. Much of the time he was working just for his next meal. And all the time he was picking up and telling stories, the same kind of stories, the same kind of stories he draws every week on his program.

Sometimes it's hard to tell which story is a Burns invention and which actually happened to him. Like the yarn about Bob's first trip to Los Angeles. It's the truth—but it's as funny as anything Bob cooked up for his broadcast. Let's tell it—then balance it and others with some of Bob's own pet stories—and see which give you the bigger laughs:

These are Burns' yarns

"I've discovered that the people who are most considerate of other folks are the ones who've had some hard knocks themselves. One time a wealthy society woman who never had to work a day in her life came into a store where I was workin' and wanted a piece of linoleum. I showed her every roll we had and when they didn't suit her, I took her to the wholesale house. After she'd looked at every roll they had and didn't find what she wanted, I showed her a catalog.

"Finally" she picked a design she liked and I sent for it. When the roll came from the factory, I called her and she came down and said that was exactly what she wanted. I says, 'Well, lady, how much do you want?' and she says, 'Oh, just a little piece for the bottom of my birdcage'."

These are the truth

Bob was broke in the east when he met a Fox casting director who wanted a blackface team. Bob teamed with John Swor, signed for \$300 a week and headed for Hollywood. He practiced his Negro dialect until he was talking it in his sleep. For three months the studio didn't call him, then one morning he was asked to rush to Western Costumers, get fitted and come direct to the stage. They put him in a Canadian Northwest Mounted Police uniform, gave him a line to say and began shooting. At his cue, Bob came slew-footing onto the set and drawled in the only dialect he was able to talk by that time: "Sahgent, these heah men bin tawkin' 'bout y'all!"

When the director revived, he said, "That may be good blackface, but as a Canadian Mounted Policeman it stinks!"

Bob was fired.



"I don't think there's a better way of studying human nature than bein' a newspaper boy. When I was sellin'

Bob's biggest ambition when he was a kid was to be a traveling salesman. When he got old enough he

papers down in Van Buren, there was an old skinflint who lived back in the mountains and every time he came to Van Buren I tried to sell him a paper, but I couldn't do it.

"But one day I happened to find a pocketbook and it belonged to that old skinflint and it had a hundred and forty dollars in it. I knew he'd be worried sick, so I left my corner where I was sellin' papers and started over the mountains. All night long I trudged, still carryin' my bundle of papers. I didn't get to this old man's house till the middle of the next day and I gave the purse to him. He counted the money to see if it was all there and then he says, 'I sure appreciate you bringin' this pocketbook back to me when I can see you didn't even wait to sell all your papers . . . If it wasn't yesterday's paper, durned if I wouldn't buy one'."



"I hope the people in the audience won't talk out loud during the broadcast. It ain't that the noise bothers us, but the things we hear don't do us no good. The other night, right in the middle of my monolog, an old man in the front row leaned over to his wife and said real loud, 'And to think our boy can't get work!'"



"If there was one thing my kin-folks believed in, it was fair play. My aunt used to tell of the time my uncle had a fight with a big bear. She said that they just rolled all over the mountainside, clawin' at each other and tryin' to get at each other's throats and she said it was the prettiest fight she ever saw. 'Honestly,' she says, 'it's the first fight I ever saw where I didn't give a durn who won'."



"My family was always a great huntin' family. I'll never forget the time us boys went blackberry pickin' and Grampa went along. All of a sudden the dogs let out a yell and streaked for home, and I looked up and here come a big man-eatin' bear. I hollered to Grampa to look out, but I didn't have no time to fool with him. I went home as hard as I could tear, and I told Mama, with tears streamin' down my face, 'A big bear got Grampa!'"

"Mama says, 'He did not—your Grampa came in ahead of the dogs'."

(Please Turn to Page 35)

answered an ad in the back of a magazine ("You too can make \$50 a week!") and in due time got a kit of silver polish and instructions on how to remove his hat, bow from the waist and start his sales talk: "Madam, I represent . . ."

Bob spent his last cent on a fancy new suit, shoes, straw hat and a flower for his buttonhole. He carried his kit jauntily and practiced his speech as he went along.

He reached the section of town assigned him and knocked at the first front door. It was opened by a tired-looking woman holding a bawling infant.

Bob began, "Madam, I—" but the baby drowned him out and the woman soothed, "Hush, hush." Bob began again, the kid yelled louder and the woman said, "Hush now!" The third time Bob just got his mouth open, the baby howled and the woman, as a clincher, said, "Hush, or the old bum will get you—won't you, old bum?"

Bob holds a life membership in the Hoboes' Association, having fulfilled Rule No. 1, which says a member must hobo in every state in the Union and cover 100,000 miles. When Bob finally clicked on the Bing Crosby program he got a wire from the King of the Hoboes which read: "Congratulations. Your success should be an inspiration to every other bum in the country!"

Bob used to make auditions all over town trying to break into radio. KNX, among others, held a card on him. When he made a big hit on the Kraft show, a KNX secretary sent him the card for a souvenir. It said, "Rural hillbilly type. Plays guitar, tells stories." There was a footnote at the bottom: "Might have possibilities." Bob returned it to her with a note, "Better put it back in the file. You know how uncertain radio is."

Bob was a Marine Sergeant in the First World War and carried his bazooka right with him, but his greatest fame in those days came through his marksmanship. He won the AEF rifle-shooting championship in an open meet against 14,000 men and General Pershing himself pinned on the medal.

"I thought you played the bazooka," observed the General. "How did you get to be such a good shot?"

"Well, General," drawled Bob. "You've heard the bazooka. Does that answer your question?"

(Please Turn to Page 35)



▲ FIRST SIGNS OF HIS ACTING ability began to show when Bob was about sixteen. Here he and a boyhood friend enact a sailor-pirate sketch. (Bob is sailor).

▼ WITH CLAUDE WEST, as Burns and West in vaudeville. Burns was playing his bazooka and cutting up in the twenties, shortly after World War I, in which he was a Marine sergeant.



"Design For Death"

By Lynn Roberts

Radio Combats Accident Death Toll with Gripping Airshow that Pulls No Punches

Thursday, 7:45 p.m.
KECA

Traffic deaths in L.A.
in 1945 500
Traffic deaths in L.A.
to June of 1946.... 225

REMEMBER ME? Mike Malloy, the ambulance interne. The guy that rides behind the siren to pick up what's left of the people who get involved in traffic accidents?"

With a grim reminder like the

above, KECA dialers are challenged to come along on a fifteen-minute ambulance ride, each Thursday evening at 7:45. The listener soon finds that fifteen minutes is about all he can stomach, but he digests the full quarter-hour of Malloy's realistic narration with horrified fascination.

Actor Bob Bruce portrays Mike Malloy (plus all the other characters on the show), and the words "that

don't pull punches" are scripted by Bill Holmes.

Cold Contrasts

Listeners are conducted through a spine-chilling true-to-life episode that begins on a bright sunny afternoon or a pretty starry-skied night and ends inside the cold white walls of a hospital ward, or as often, within the colder, grayer walls of the city morgue.

Winner of a 1946 "Billboard" Magazine award for public service, "Design for Death" cites as its purpose "the prevention of accidents by education of the listeners along lines of traffic safety".

Before each weekly broadcast, scripter Holmes confers with police officials of the Traffic Safety Unit, Sergeant Frank Crewe, Officer Murphy and Officer Gilmore, and decides what type of accident or traffic violation should be featured on the forthcoming airing. Frequently, Holmes and sometimes Bruce join the police in answering accident calls, checking causes and violations

◀ **SCRIPTER BILL HOLMES** and actor Bob Bruce (Mike Malloy) are on hand as a patrolman makes a grim delivery. Holmes will fictionalize the accident for Bruce to narrate on KECA's "Design for Death".



(the latter including jay-walking, drunk driving, hit-and-run, "hot-rod" racing, speeding, etc.).

Holmes and Bruce also pay grim visits to the Georgia Street Receiving Hospital, interviewing accident victims—and to the City Morgue where the victims cannot be interviewed but offer silent eloquent argument against careless driving.

Holmes then creates an effective story woven around the real-life accident or traffic violation, neither highlighting its more gruesome aspects nor soft-pedaling them. The radio scribe, ex-newspaper columnist, gag-writer, song-lyricist and "Passing Parade" writer, points out that this is probably the only type of program on which it is not necessary to exaggerate for dramatic emphasis.

Program Is Emotional

In writing the story, Holmes fictionalizes the characters, giving them human qualities and faults and making them as real as possible; so that their ultimate fate will give the listener an emotional reaction. Their actual identity, however, is not revealed, nor the factual time and location of the real accident.

At the conclusion of the program, Sergeant Crewe gives a short analysis of the causes of the accident and suggestions for avoiding similar incidents in the future. The program opens and closes with the realistic screech of hastily-applied brakes, a man's scream of terror, a horrifying crash, the eerie tinkle of flying glass, and the ominous moan of the siren on the approaching ambulance.

Narrator Bruce somberly related how he has watched the traffic death toll rise in the months since the program's start in October of 1945. This is due largely to increased number of cars on the road. "It averages forty-five deaths a month," he informed us. "The number jumps up by about eleven to sixteen between the weekly broadcasts."

Bruce, graduate of the University of Minnesota and veteran of fourteen years of network radio, says he looks forward to doing this show more than any other. He plays the character of Mike Malloy "straight", using his own voice, and his other co-workers frequently remark that they don't recognize him on the program. Many think at first that it is the voice of an actual ambulance driver.

Of his trip to the morgue, Bruce stated sternly, "It's too crowded down there." (The population varies from eighty to a hundred, depending on the time of year.)

Bruce adds that his association with the "Design for Death" program has affected his driving. "I'm more careful, and also, when I see somebody else making a fool of himself on the road," he added soberly, "I think to myself 'There's material for me. Mike Malloy'll pick him up!'"



▲ ARRIVING ON THE SCENE of an accident, Bruce and Holmes find a car rammed against a parked truck. An injured woman is trapped inside the auto. Her screaming doesn't drown out the tinny noise of a nearby jukebox.



▲ TWENTY MINUTES LATER, the woman is extricated from the smashed car. Firemen had to be called in to effect the rescue. Two women are seriously injured in the mishap. The automobile's driver, highly inebriated, is not hurt.

▼ "DESIGN FOR DEATH" takes to the air, and dialers receive a sober, startling reminder to drive sanely. Left to right, the airshow's personnel: Sergeant Frank Crewe, announcer Bob Cummings, Bob Bruce, and (in control booth) engineer Hal Durham, producer-writer Bill Holmes.



a little



WHITE KING

is a LOT of soap!

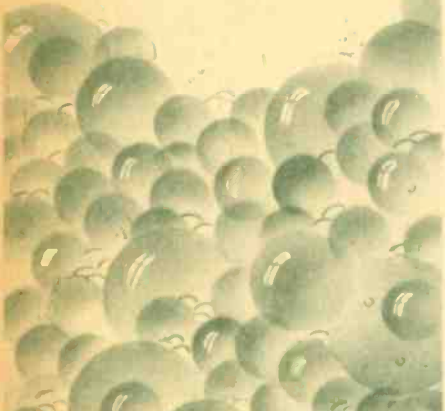

Listen to
ART BAKER
9:45 A. M. - Mon. thru Fri.
KFI



▲ "FOREVER ERNEST" brings Jackie Coogan to the CBS microphone as Ernest Botch, lovable bumbling soda jerker who is talked into extra dashes of whipped cream and trouble by his girl friend, Candy (Lurene Tuttle).
CBS Photos

The Kid Takes to the Air

By Shirley Gordon

Any Way You Look at It, Jackie Coogan's In the Clouds—as Owner of an Airplane Sales Company, as an About-to-be Bride-Groom, and as Star of a New CBS Airshow

Monday, 8:30 p.m.
CBS—KNX

*M*MMMM—nice flying weather!" was Jackie Coogan's comment as he squinted an experienced eye skyward. Moviegoers nostalgically remember veteran performer Coogan as "The Kid", a ragamuffin with an oversized cap on the side of his head

trudging down a make-believe street beside a sad little man in a derby hat and baggy pants.

Today, thirty-ish and bald-ish, but with the same boyish grin and big wistful brown eyes, Coogan has come to radio in the title role of CBS' "Forever Ernest". As lovable, bumbling "Ernest Botch", a drug store soda jerker, he mixes chocolate malts and banana splits with a heaping help-

(Please Turn to Page 28)

▲ COOGAN'S REAL-LIFE romantic interest is Ann McCormack, blonde blues-singer whom he met when both were appearing at Slapsy Maxie's. (Note that Jackie is a bow-tie fancier. He also has a fondness for swimming, softball and, of course, flying).



RADIO: West ★ National and International

What Strike Did

Jolted by the national railroad walk-out and its ensuing complications, personalities and executives of the Mutual network found themselves in a "fix". Harry James, who had planned on taking his "Spotlight Band" to San Francisco, found himself stranded in the cinema city, and minus his producer . . . who, in turn, was stranded in the Bay city. Morton Downey, on the coast for a week-end guest appearance on Cass Daley's NBC Bandwagon show, wondered how he'd find a way back to his home-town, New York, for his next show. Plans to air "Queen for a Day" at the Portland Rose Festival almost came to an abrupt halt, and considering cancellation of her pending move to Hollywood from New York was "Party Line" commentator, Elsa Maxwell.

Community Cooperation

In view of the critical newsprint shortage, which was further intensified by the railway strike, Manager Bill Beaton of Pasadena's station KWKW sent a notice to the community's two newspapers offering them free time on KWKW, including time availabilities on the station for use by the paper's regular advertisers.

A salute to KWKW! All you newspapers-vs.-radio feudists, take note!

Death of Son

John Carveth Wells, 34-year-old son of NBC's Carveth Wells, died May 24th in London, England, of a kidney ailment. He had been paralyzed since he survived an attack of poliomyelitis nine years ago. The news came as a shock to Commentator Wells, who has just returned to Los Angeles from Bermuda, where he has been recuperating from a recent illness.

Visitor

Richard Maher, younger brother of Wally Maher (CBS "Suspense" performer, MBS' "Michael Shayne"), is in Hollywood visiting Wally after seeing Army service in occupied Germany. A member of the first U. S. Army contingent to reach the infamous Buchenwald prison, young Maher's experiences rate him a thorough rest period before taking up his college work again.

I-o-way, That Is

A controversy that started in Iowa over the grammar in Meredith Willson's song, "Iowa", bids fair to spread all over the country. It all came about because the NBC Burns and Allen maestro's song, adopted by the Iowa Centennial Committee as its official ballad during its celebration of 100 years of statehood, carried the words, "Iowa, it's a beautiful name when you say it like we say it back home." An English professor at Drake University wrote a protesting letter to the newspapers, contending the wording should have been "as we say it." He said it

makes Iowans sound like "hicks". Another professor asserted the words were fine when used in general conversation and the song typified that kind of home-folks.

Meredith Willson, in answer to the controversy, admitted that, strictly speaking, the grammar was off-base, but contended that the euphony was better the way he had it, and a songwriter had to think first of how a song would sing.

Vacation-Minded

Larry Keating, announcer on CBS' Bob Crosby show, is looking forward to summer and a cruise to Lower California in the new 51-foot yawl which he and his brother, John, bought last week.

Canada-Bound

William Keighley, host of CBS' "Lux Radio Theater", is making plans for his summer vacation. He'll travel throughout Canada, using every mode of transportation from airplanes to canoes!

Acapulco-Bound

Another happy vacationer is on his way. KFVB's emcee, Gene Norman, left last week for Mexico City and Acapulco, where he plans to fish, swim and rest.

NEXT WEEK

Your schedule for summer listening highlights the June 16th edition of Radio Life, and makes it an issue you can't afford to miss. The stars who are taking over the summer airwaves are listed inside, along with the time and the network on which their shows are heard. The spirit of the season is captured in a charming cover portrait of Tommy Cook making the most of vacation-time. Youthful thespian Tommy is entertainingly profiled on page 29, too. Radio's Academy Award Theater is brought to you with two pages of prize pictures and an informative write-up on this top-notch dramatic program. Two music masters are spotlighted—Sammy "So You Want to Lead a Band?" Kaye and John Scott "Kraft Music Hall" Trotter. You'll see the latter in a new role this time. Another word-picture and photo-feature takes you inside Pasadena's KWKW, and on another page of this varied issue, you'll find "Smile Time" the South American way! All this, and still more photos of more of your ether favorites. Don't forget—look for your summer listening schedule in next week's Radio Life!

Fish Stories

Al Sack, batoneer of CBS' "Maisie" series, caught a 40-pound halibut on a
(Please Turn to Page 10)

A NEW FUN PROGRAM

WITH

JIMMY WALLINGTON

IN

"Your Hope Chest"

2:30 p. m.
SUNDAY
KNX

ROMANCE PRIZES!

BROUGHT TO YOU BY

PICT SWEET FOODS

THIS IS PIERCE BROTHERS



345 West Main Street, AT 2-3161



KECA mike memos

By VIRGINIA WEST

It's another first for ABC when U. S. Steel's "Theater Guild" summer replacement gets under way on June 9th. For the first time in the history of radio, full-hour mystery plays will be presented each Sunday night at 6 (KECA locally). Featuring dramatizations of famous mystery novels, the new shows will bring top flight Hollywood stars and other stand-out talent to the thirteen week series. Kenneth Webb, well known writer-director of many radio and stage successes, will direct, and Edwin M. Marshall will produce.

First play of the new mystery series will be "Background to Danger," starring Laurence Olivier.

"The Theatre Guild on the Air" has been widely acclaimed since September 1945 for its adaptations of the finest plays of the legitimate stage, chalking up first place in two national polls since that date.

... YOU'LL COME BACK TO 790 ...

Virginia Vass, glamour girl on ABC's comedy show, "Glamour Manor," says this is one way of reaching the top of the ladder! But if you've heard Virginia's work with Cliff Arquette on that Monday through Friday morning ainer (KECA at 9), you'll know she doesn't need the step ladder! ... We're often puzzled and we'll bet you are too, when it comes to identifying the "voices" of the various characters on "Lum and Abner" shows. Recently one listener wrote a fan letter in which she identified them all correctly. She picked "Lum" as the portrayer of Grandpappy Spears and Cedric, and "Abner" as the voice of Dick Huddleston, Mousey Gray, Squire Skimp and Ulysses S. Quincy... Little Joel Kupperman, of ABC's "Quiz Kids," is gradually losing his lisp, and the director of the Speech and Hearing Clinic at Northwestern University, predicts it will be entirely gone by fall. It seems Joel's brain works faster than his tongue... but his tongue is finally catching up!



Virginia Vass

... YOU'LL COME BACK TO 790 ...

It's amazing how many schools and colleges have selected June 21st for the date of their Spring Proms. Could be the reason is that's the date on which the Woody Herman band will be delivered to the grand prize winner of Woody's "Win the Band" contest, to play, free of charge, for the entire evening... Wilfred Pelletier conducts the Ford Sunday Evening Hour, June 9th, (KECA at 4) when a quartet of artists including Rose Bampton, Gladys Swarthout, Jan Peerce and Leonard Warren, will be heard... Burt Barber, music conductor and arranger for "Curtain Time," ABC Thursday ainer (KECA at 7 p.m.) is establishing some kind of a long distance commuting record these days. He's leading a dance band at a swank Cincinnati hotel, and handling the music on "Curtain Time" in Chicago!

... YOU'LL COME BACK TO 790 ...

EXTRA CURRICULAR: Radio stars are generally busy people, doing many things besides arranging and appearing on their shows... For instance, beginning with the June issue of "Radio Mirror," Ted Malone has compiled two pages of poetry. He's urging listeners to write poetry and mail it to him. Of course, there are prizes of from five to fifty dollars for each original poem printed... Also interested in the poetic is Sammy Kaye. He has chosen his favorites from selections read on his Sunday morning programs (KECA at 10:30) and his "Sunday Serenade Book of Poetry" is now on the stands... Gaylord Carter, organist on ABC's "Bride and Groom" show (Monday thru Friday at 3 p.m. on KECA), has signed to record an album for Black and White Record Company, titled "Carter's Organ Specialties"... If you're like Betty Hutton, who is currently starring in Paramount's "Cross My Heart," you'll come back to 790. Miss Hutton says, "I try them all, but I keep coming back to 790."

... YOU'LL COME BACK TO 790 ...

—Advertisement

RADIO WEST

(Continued from Page 9)

light line during an angling trip to Newport, California, between broadcasts, but the maestro still has a long way to go to equal Ann "Maisie" Sothorn's record catch of a few years ago. Tiny Miss Sothorn landed a 253-pound swordfish!

Yes, it was t-h-a-t long!

To Screen

Screen plans are currently in progress for a series of technicolor trailers on Commander Scott's popular MBS ainer, "Romance of the Highways". The first of the series, which Scott will narrate, will be "Phoenix".

Mills' Twenty-Fifth

Friends have been congratulating conductor-arranger Felix Mills of Don Lee's "Melody Tours" and his wife, Thelma, who celebrated their silver anniversary on May 23rd. "It's wonderful," grinned Mills.

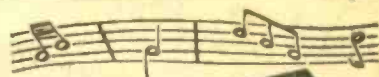

TUNE IN!
"Sincerely-
Kenny
Baker"

AMERICA'S
FAVORITE
TENOR!

with
DONNA DAE
JIMMY WALLINGTON
BUDDY COLE
and his music.

KECA 8:15 P.M.

TUESDAY

Presented By

THE BALIAN ICE CREAM CO.

Makers of

FRANILLA



Precasts & Previews



MUSIC AND THE WIDE VARIETY OF MUSIC IS ONE BIG REASON WHY RADIO LISTENERS STAY TUNED TO KFI. HERE ARE TWO ORCHESTRA LEADERS APPEARING REGULARLY ON THIS STATION TO ILLUSTRATE THE POINT OF VARIETY:

TIME CHANGES

Monday, June 10—"Boston Blackie," KECA, 9:30 p.m. (30 min.) Formerly KECA, 7:00 p.m., Wednesday.

WHAT'S NEW

Music

Tuesday, June 11—"An Evening with

HE'S TOPS!

Hollywood's
Newest Radio
Personality!

BILL ANSON

ON THE
"HOLLYWOOD
BANDSTAND"

11 A. M. - 2:30 P. M.

WARNER BROS.

KFWB

980 on your dial

Romberg," KFI, 6:30 p.m. (30 min.) Composer-conductor Sigmund Romberg begins a thirteen-week series of light music. Much of Romberg's own music will be featured. (Sigmund Romberg was the Radio Life Award Winner for the "Best Summer Replacement of 1945.")

Friday, June 14—"Wayne King Show," KNX, 5:30 p.m. (30 min.) Wayne King and his orchestra with narrator Franklyn MacCormick, and singers Nancy Evans and Larry Douglas are the summer replacement for the Durante-Moore show.

Friday, June 14—"Endorsed by Dorsey," KHJ, 7:00 p.m. (30 min.) Orchestra headed by Sy Oliver with singer Vera Holly and the Herman Chitteson Trio.

Drama

Sunday, June 9—"Hour of Mystery," KECA, 6:00 p.m. (1 hr.) Laurence Olivier stars in "Background to Danger" in the first of a new hour-long mystery series replacing "Theater Guild."

Sunday, June 9—"Private Showing," KHJ, 9:30 p.m. (30 min.) Distinguished actor Walter Hampden stars in a series of dramatizations of the works of art in New York's Metropolitan Museum.

Comedy

Wednesday, June 12—"Sad Sack," KNX, 5:00 p.m. (30 min.) Herb Vigran plays the title role as the famous ex-G.I. from the Yank cartoon series. Replaces Frank Sinatra.

WHO'S GUESTING

Variety

Wednesday, June 12—"Bob Crosby Show," KNX, 5:30 p.m. (30 min.) Comedian Alan Young will be Bob's guest.

Music

Sunday, June 9—"Ford Sunday Evening Hour," KECA, 4:00 p.m. (1 hr.) Rose Bampton, Gladys Swarthout, Jan Peerce and Leonard Warren of the Metropolitan are guests. Wilfred Pelletier conducts.

Monday, June 10—"Telephone Hour," KFI, 8:00 p.m. (30 min.) James Melton will be the guest soloist.

WHAT'S PLAYING

Forum

Sunday, June 9—"Open Forum," KMPC, 9:05 p.m. (55 min.) Question to be discussed is: "Will the United (Please Turn to Page 35)

Classical Director



KFI's Musical Director, Claude Sweeten, conducts the symphony orchestra every Monday evening at 9:30 for "The KFI-Hollywood Bowl Auditions." Top young vocalists are soloists on the program series and in competition for a performance in Hollywood Bowl on August 25th with Leopold Stokowski.

Latin-American Conductor



Famed Xavier Cugat conducts his orchestra in a variety of Latin-American melodies for a recorded fifteen minutes on KFI Wednesday thru Friday at 5:30 p. m. and on Monday, Wednesday and Friday at 10:15 p. m.

THAT'S KFI—dial 640

Advertisement.

SUNDAY, JUNE 9

KLAC	KFI	KECA	KHJ	KFVO	KXLA	KFSG	KGFJ	KFXM	KFAC	KGER	KWKW	KFMB
KFSD	KMPC	KIEV	KFWB	KNX	KRKO		KPPC	KFOX	KGB	KPRO	KVOE	
570	640	790	930	1020	1110		1230		1330	1390	1440	1490
600	710	870	980	1070	1150		1240	1280	1360	1430	1450	

- *Indicates News Broadcasts
- *KFI—The Eternal Light.
- *KNX—Invitation to Learning.
- *KECA—This Week Around the World.
- KHJ, KGB, KVOE—Pilgrim Hour.
- *KMPC, KLAC, KXLA, KGER—News.
- KFWB—Funnies.
- KFAC—Country Church.
- KRKO—Ranch Program.
- KWKW—Pan-American Mission.
- KGFJ—Arm Chair Concert.
- KFVD—Voice of Culinary
- *KFXM—News and Music.
- KPRO—Bible School.
- KFSD—Call to Worship.
- KFMB—Old Fashioned Revival.
- 8:05—KGER—Kingdom Within.
- 8:10—KLAC—Sunday Concert.
- 8:15—KMPC—Junius Pierce.
- KXLA—Musical Memories.
- 8:30—KFI—Chicago Round Table.
- KNX—Yours Sincerely.
- KHJ, KGB, KVOE—Lutheran Hour.
- KECA—Hour of Faith.
- KMPC—Chapel of the Air.
- KFWB—Union Rescue Mission.
- KXLA—Immanuel Baptist Church.
- KWKW—Buenas Nochas.
- KFAC—Strollin' Tom.
- KLAC—Christ Church Unity.
- KFVD—Church of Christ.
- KGER—Swedenborg Hour.
- KFOX—Morning Bible Hour.
- KPRO—Voice of Prophecy.
- KFSD—Concert Orchestra.
- 8:45—KFAC—Music.
- KGFJ—Quiet Moments.
- *KRKO—News.
- KGER—Frank and Ernest.
- 9—KFI, KFSD—News.
- KNX—People's Platform.
- *KECA—News.
- KHJ, KGB, KFXM, KVOE—Voice of Prophecy.
- *KMPC—News, Rhythm Roundup.
- *KLAC—News, St. Brendan's.
- KRKO—Sunday Serenade.
- KFAC—Liberal Catholic Hour.
- KFVD—Waltz Time.
- KGFJ—Hollywood House Presents.
- KXLA—Wake Up, America!
- KWKW—Italian Hour.
- KPPC—Studio Devotional.
- *KGER—News, Tom Westwood.
- KFOX—Records.
- KPRO—Prayer for Today.
- KFMB—Christian Science.
- 9:15—KFI—Home Town Parade.
- KECA, KFMB—John Vesper's Successful Gardening.
- KECA, KFMB—Reserve.
- KFAC—Concert.
- KPPC—Prelude to Worsan.
- KFSD—America United.
- 9:30—KFI—Musical Milestones.
- *KNX—News.
- KHJ, KGB, KFXM, KVOE—Sweetheart Time.
- KECA—Taylor-Made Melodies.
- KFWB—Peter Potter.

KWKW—Hollywood Lutheran.
 *KFOY—Commentator.
 *KPRO—Dorothy Sheppard.
 10:05—KGER—Music.
 10:15—*KECA—Washington Inside Out.

COMMANDER SCOTT and The Romance of the Highways "Unreal Realities" KHJ-KVOE 10:15 A. M. Sundays

- KHJ, KGB, KFXM, KVOE—Commander Scott.
- KFWB—Peter Potter.
- KFOX—Rev. Russell.
- *KPRO—Orson Welles.
- KFMB—Week End Revue.
- 10:30—KFI, KFSD—Westinghouse Program, John Charles Thomas.
- KNX—Hollywood Star Time.
- KECA, KFMB—Sammy Kaye's Sunday Serenade.
- KHJ, KGB—Vera Holly Slags.
- KXLA—Czech Polka.
- KPPC—Church News.
- KWKW—Hungarian Baptist.
- KGER—Voice of Prophecy.
- KFXM—Tailored Melodies.
- KVOE—Passport to Romance.
- KPRO—Man With Band.
- 10:40—KPPC—Tower Chimes.
- 10:45—KXLA—Shamrock Melodies.
- KFOX—Cumberland Church.
- 10:50—*KPPC—Church Service.
- 10:55—*KECA, KPRO—Clete Roberts.
- 11—KFI, KFSD—Carmen Cavallero Parade.
- KNX—Old Vic Theatre.
- *KECA, KFMB—Sam Balter.
- KHJ, KGB—Band Concert.
- *KMPC—News, Off the Record.
- *KFWB—News.
- *KLAC—News, Al Jarvis.
- KXLA—Church of Open Door.
- KFAC—1st Methodist Church.
- KWKW—Italian Melodies.
- KGFJ—Rhythmic Pattern.
- KFVD—Hollywood First Baptist.
- KPRO, KFXM, KVOE—Church Services.
- KPPC—Church Service.
- KFOX—Presbyterian Church.
- *KGER—News, Music.
- 11:15—*KECA—National Vespers.

- KFWB—Peter Potter.
- KFMB—Musical Caravan.
- 11:30—KFI, KFSD—One Man's Family.
- *KHJ, KGB—Bill Cunningham.
- KWKW—All Saints Episcopal.
- KGFJ—Song of the Islands.
- KFOX—Christian Church.
- KGER—Bible Class.
- 11:45—*KECA, KFMB—Sam Pettengill News.
- KHJ, KGB—The World Tomorrow.
- 12—KFI, KFSD—National Hour.
- KNX—Old Vic Theatre.
- *KHJ—Broadway News.
- *KECA, KMPC, KFWB, KLAC, KGB, KFXM, KGER, KVOE—News.
- KGFJ—Say It With Music.
- KFVD—Battle of Baritone.
- KWKW—Italian Novelties.
- KPPC—Church Service.
- KFOX—Records.
- KFMB—Musical Caravan.
- 12:05—KLAC—Can You Tie That?
- KGER—Music.
- 12:10—*KPPC—Music of the Masters.
- 12:15—KHJ, KGB, KFXM, KVOE—Iika Chase.
- KECA—Galen Drake.
- KMPC—Off the Record.
- KFWB—Peter Potter.
- KFAC—Music.
- KPRO—Music America Loves.
- 12:30—KFI—These Make History.
- KNX—Electric Hour.
- *KECA, KPRO, KFMB—Right Down Your Alley.
- KHJ, KGB, KVOE—True Detective Mystery.
- KFWB—Jean Leonard.
- KRKO—Music.
- KWKW—American Jewish Hr.
- KXLA—California Roundtable.
- KFXM—Sagebrush Serenade.
- KFSD—The Show Is On.
- 12:45—*KFI—Edward Jorgenson.
- *KRKO—News.
- KFXM—Songs for Sunday.
- 1—KFI, KFSD—Symphony Hour.
- KNX—Family Hour.
- KECA, KPRO, KFMB—Darts for Dough.
- KHJ, KGB, KVOE—Murder Is My Hobby.
- *KMPC—News, Manhattan Highlights.
- KFWB—Riverside Rancho.
- *KLAC, KXLA—News.
- KGFJ—Intermission.
- KRKO—Sunday On Ranch.

- KWKW—American Jewish Hr.
- KPPC—Afternoon Concert.
- KFOX—Varieties.
- KFVD—McKee Piano.
- *KGER—News, Grace Dotson.
- KFXM—Ave Maria Hour.
- 1:10—KLAC—Baseball.
- 1:15—KLAC—Something New.
- KWKW—Golder Hour.
- KFVD—Musical Revue.
- KXLA—Church in Barn.
- KFOX—Melodie Moods.
- 1:30—KNX—Gene Autry.
- KECA, KPRO, KFMB—Coun-terpsy.
- KHJ, KGB, KFXM, KVOE—Abbott Mysteries.
- KMPC—Samuel B. McKee.
- KFAC—Good Neighbor Salute.
- KFVD—Piano Parade.

FLOYD B. JOHNSON KFOX 1:30 - 2:00 P.M. Sunday 1280 Kilocycles

- KFOX—Floyd B. Johnson.
- KGER—Light and Life.
- King's Ambassadors.
- 1:45—*KNX—William L. Shirer.
- KMPC—Lawrence Welk Music.
- KFVD—Vocal Varieties.
- KXLA—Melody Moderne.
- KFI—Catholic Hour.
- 2—KNX—Ozzie and Harriet.
- KECA, KPRO, KFMB—Stair-way to the Stars.
- KHJ, KGB, KFXM, KVOE—Those Websters.
- KMPC—Baseball.
- KGFJ—Easy Rhythm.
- *KLAC—News, Baseball.
- KRKO—Sunday On Ranch.
- KFVD—Harlem Holiday.
- KXLA—Lamplighter Jazz Session.
- KWKW—Italian Melodies.
- KPPC—Afternoon Concert.
- KFOX—Good News.
- KGER—Long Beach Band.
- KFSD—Arden Salute.
- 2:15—KFWB—Strollin' Tom.
- KFOX—Sophie Cioru.
- 2:30—KFI—Something for the Family.
- KNX—Hope Chest.
- KECA, KPRO, KFMB—Sunday Evening Party.
- *KHJ, KGB, KFXM, KVOE—Cedric Foster.
- KFWB—This is Los Angeles.

Complete Gilbert & Sullivan Works KFAC—9:30 - 11 A. M. Sun. Sponsored by Marshall & Clappett

- KFAC—Gilbert & Sullivan
- KFVD—Morning Serenade.
- KXLA—Tailor-made Melodies.
- KMPC—Sunday Morning Club.
- KGER—Radio Revival.
- KPRO—From the Hymnal.
- KFMB—Palestine Drama.
- 9:45—*KNX—Howard K. Smith.
- KFMB—Frank and Ernest.
- KPRO—Garden Guide.
- 10—KFI, KFSD—Harvest of Stars.
- KNX—Radio Reader's Digest.
- KECA, KFMB—Cliff Edwards.
- *KHJ, KGB, KFXM, KVOE—News, Glenn Hardy.
- *KMPC—News, Western Federal Music Hour.
- *KFWB, KGER—News.
- KFAC—Gilbert & Sullivan.
- *KLAC—News, Al Jarvis.
- KXLA—Slavic Program.
- KRKO—Sunday Serenade.
- KGFJ—Hollywood House Presents.
- KFVD—Sunday Roundup.

SUNDAY Program Highlights

- Morning Programs Appear in Lightface Type; Afternoon and Evening Programs in Boldface.
- Variety*
 - 2:00—Ozzie & Harriet, KNX.
 - 2:00—Stairway to Stars, KECA.
 - 2:30—Sunday Party, KECA.
 - 3:00—Frank Morgan, KFI-KFSD.
 - 3:00—Gene Aulry Show, KNX.
 - 3:30—Bandwagon, KFI.
 - 3:30—CBC Star Show, KHJ.
 - 4:00—Alec Templeton, KFI-KFSD.
 - 4:30—Tommy Dorsey Show, KFI.
 - 5:30—James Melton, KNX.
 - 5:45—Jimmie Fidler, KECA.
 - 6:30—Fanny Brice, KNX.
 - 6:30—Meet Me at Parky's, KFI.
 - 7:30—Court of Missing Heirs, KECA-KPRO.
 - 8:45—Shelby Graham, KHJ.
 - 9:30—Romance of Ranchos, KNX.
 - 9:30—Jack Haley, KFI.
 - Quiz Programs*
 - 1:00—Darts for Dough, KECA.
 - 6:00—Take It Or Leave It, KNX.
 - 6:30—Double or Nothing, KHJ.
 - 7:30—Name That Song, KHJ.
 - 8:30—Quiz Kids, KECA.
 - Drama*
 - 10:15—Commander Scott, KHJ.
 - 11:30—One Man's Family, KFI.
 - 1:00—Murder Is My Hobby, KHJ.
 - 1:30—Abbott Mysteries, KHJ.
 - 3:00—Frederick Speare Players, KXLA.
 - 4:00—Amazing Mrs. Danbury, KNX.
 - 5:00—Corliss Archer, KNX.
 - 6:00—Hour of Mystery, KECA.
 - 7:00—Great Gildersleve, KFI.
 - 7:00—Crime Doctor, KNX.
 - 7:30—Blonde, KNX.
 - 8:00—Thin Man, KNX.
 - Outstanding Music*
 - 7:30—Salt Lake Tabernacle, KNX.
 - 9:30—Gilbert & Sullivan, KFAC.
 - 10:30—John Charles Thomas, KFI.
 - 12:30—Nelson Eddy, KNX.
 - 1:00—NBC Symphony, KFI.
 - 1:00—Family Hour, KNX.
 - 3:00—Let's Go to the Opera, KHJ-KGB-EVOE.
 - 4:00—Ford Evening Hour, KECA-KFMB-KPRO.
 - 5:30—Album of Familiar Music, KFI-KFSD.
 - 6:00—Hour of Charm, KFI.
 - 7:30—Standard Hour, KFI.
 - 10:15—Chapel Quartet, KFI.
 - 11:15—Bridge to Dreamland, KECA.
 - Public Affairs*
 - 8:00—Invitation to Learning, KNX.
 - 8:30—Chicago Roundtable, KFI.
 - 9:00—People's Platform, KNX.
 - 5:30—Fiorella La Guardia, KECA.
 - 6:00—Exploring the Unknown, KHJ-KGB-KVOE.
 - 6:45—Mayor Bowron, KMPC.
 - 9:00—Open Forum, KMPC.
 - 9:00—Sunday Evening Club, KFAC.
 - 9:15—Report to the People, KECA.
 - Sports—Comment*
 - 2:00—Baseball, KMPC.
 - 2:45—Today's Sports, KHJ-KGB-KFXM-KVOE.

Songs of Scandinavia KFAC 1330 on your dial Sunday, 2:30-3:00 P. M. Sponsored by Edwards Brothers Colonial Mortuary

- KFAC—Songs of the Nations.
- KXLA—Gold Hour.
- KWKW—Don Pancho Hour.
- KFOX—Rev. Billy Adams.
- *KGER—News, Long Beach Band.
- *KFSD—News.
- 2:45—KFI—Melody Parade.
- KHJ, KGB, KFXM, KVOE—Today's Sports.
- KFWB—Sunday Serenade.
- *KFSD—Carveth Wells.
- 3—KFI, KFSD—Frank Morgan Show.
- KNX—Money on the Line.
- KHJ, KGB, KFXM, KVOE—Let's Go to the Opera.
- *KECA, KPRO, KFMB—Drew Pearson.
- KMPC—Baseball.
- KFAC—Showcase of Hits.
- *KLAC—News, Baseball.
- KGFJ—Remembrance.
- KFVD—Popular Favorites.
- KXLA—Frederick H. Speare.
- KPPC—Afternoon Concert.
- *KGER—News.
- KFOX—Rev. Earl Ivie.
- 3:05—KGER—Sacred Harmonies.
- 3:15—*KPCA, KPRO, KFMB—Don Gardiner.

KFWB—Philharmonic Reporter.
3:30—**KFI, KFSD**—Bandwagon, With Cass Daley.

LEARN RADIO BROADCASTING

MEN AND WOMEN! If you have a good speaking or singing voice prepare now for the growing opportunities in **RADIO** and **TELEVISION**. We train in announcing, newscasting, acting and singing. This school has government approval. Our students broadcast weekly on—**"CAREER THEATER"** Every Sunday 3 to 3:30 p.m. **STATION KXLA (1110 kc.)**
FREDERICK H. SPEARE
"The West's Outstanding Radio School"
6671 Sunset Blvd. Studio 1591
Hollywood 2325

Interested in Radio Broadcasting

Wanted for immediate interview men and women at once with good speaking voices to be auditioned for training in radio acting and announcing. No exp. needed. Apply 1 to 9 p.m. to Program Director **HAL STYLES**.

RADIO PLAYERS OF AMERICA BROADCASTING SCHOOL
8800 Wilshire Blvd. cor Robertson Beverly Hills BR-2-2546

Listen to Our Show Sun., 3:30-4 P.M.—**KFWB** Hal Styles & Famous Guest Stars

KFWB—So You'd Like to Be in Radio.
KFVD—Hank, Night Watchman
KXLA—Challenge to Youth.
KWKW—Hillside Church.
KGFR—Back to God.
4—**KFI, KFSD**—Alec Templeton.
KX—Amazing Mrs. Danbury.
KECA, KPRO, KFMB—Ford Sunday Evening Hour.
KHJ, KGB—Alexander's Mediation Board.
KMPC—Baseball.
KFWB—Jam Session.
★**KLAC**—News, Baseball.
KFAC—Showcase of Hits.

OLD FASHIONED REVIVAL

Charles E. Fuller, Director.
P. O. Box 123, Los Angeles, Calif.

KXLA—4:00-5:00 P. M.
KGER—4:00-5:00 P. M.

REBROADCAST

KXLA—9:00 P. M.
KPRO—9:00 P. M.
KFOX—10:00 P. M.
KVOE—10:00 P. M.
KFXM—10:00 P. M.
KMPC—10:05 P. M.

KXLA, KGER—Old-Fashioned Revival.
KGFJ—Curtain Call.
KWKW—Afternoon Serenade.
KPPC—Afternoon Concert.
KFOX—Sunshine Mission.
KFXM—Sacred Harmonies.
KVOE—Nazarene Church.
4:15—**KRKD**—Music.
KWKW—Rev. Johnson.
4:30—**KFI, KFSD**—Tommy Dorsey Show.
KX—C. B. S. Orchestra.
KHJ, KGB—Open House.
★**KFWB**—News.
KFVD—90-90 Club.
KFXM—King's Ambassadors.

KVOE—Grace and Truth.
4:45—**KFWB**—Western Stars.
KFVD—Carter Wright.
KWKW—Music.
4:55★**KX**—Ned Calmer.
5—**KFI, KFSD**—Manhattan Merry-Go-Round.
KX—Corliss Archer.
KHJ, KGB—Reviewing Stand.
★**KECA, KPRO, KFMB**—Walter Winchell.
KMPC—Baseball.
KFAC—Bowlers' Sports Cast.
★**KLAC**—News, Baseball.
KGFJ—Strange As It Seems.
KRKD—Public Service.
KFVD—Evening Serenade.
KXLA—Lutheran Gospel Hr.
KWKW—Bible Treasury Hr.
KPPC—Afternoon Concert.
KFOX—Rev. R. H. Hogan
★**KGER, KFXM**—News.
KVOE—Bethel Tabernacle.
5:05—**KGER**—Rev. Draper.
5:15—**KECA, KPRO, KFMB**—Harriet Parsons.
KFAC—Music.
KGFJ—Radio Messenger.
KFOX—Rev. Lyle Hale.
KFXM—Cardinal Hour.
5:30—**KFI, KFSD**—American Album of Familiar Music.
KX—Texaco Star Theatre, with James Melton.
★**KECA, KPRO, KFMB**—La Guardia Speaks.
KHJ, KGB—Special Investigator.
KLAC—Music from the Movies.
KRKD—Hour of Cheer.
KXLA—Presbyterian Church.
KWKW—Hour of Angelus.
KGFJ—Today's Hits.
KPPC—Silhouettes & Shadows.
KFVD—Western Troubador.
KGER—Young People's Church.
KFOX—Maurice Johnson.
KFXM—Made in America.
KVOE—Minister's Hour.
5:45★**KHJ, KGB, KFXM, KVOE**—Gabriel Heatter.
KECA, KPRO, KFMB—Jimmie Fidler.
6—**KFI, KFSD**—Hour of Charm.
KX—Take It Or Leave It.
KECA, KPRO, KFMB—Hour of Mystery.
KHJ, KGB, KFXM, KVOE—Exploring the Unknown.
★**KMPC, KFWB, KRKD, KFOX**—**KLAC, KGER**—News.
KFAC—Musical Memories.
KPPC—Afternoon Concert.
KFVD—Evening Serenade.
KGFJ—Twilight Rhapsody.
★**KXLA**—News.
6:05—**KLAC**—Al Jarvis and His Make Believe Ballroom.

"WORD of PROPHECY"

(current events in the light of the Scripture)

Louis S. Bauman

Sundays, 8:05 P. M.—**KGER**

KGER—Word of Prophecy, Louis S. Bauman.
6:15—**KMPC**—Christian Science.
KFWB—Show Time.
KXLA—University Explorer.
KRKD—Music.
6:30—**KFI, KFSD**—Meet Me at Parky's.
KX—Baby Snooks.
KHJ, KGB, KFXM, KVOE—Double or Nothing.
KMPC—Mother's Album.
KFWB—Gospel and Song.
KXLA—Beyond Tomorrow.
★**KFVD**—News.
KPPC—Children's Corner.
KGER—Lutheran League.
KFOX—Hall's Memory Room.
6:45—**KMPC**—Mayor Bowron.
KPPC—Story Time.
7—**KFI, KFSD**—The Great Gildersleeve.
KX—Crime Doctor.
KECA, KPRO, KFMB—Warriors of Peace.
KHJ, KGB, KFXM, KVOE—Freedom of Opportunity.
★**KMPC**—News, Bolero Time.
KFWB—Lest Ye Forget.
KFAC—Musical Memories.
★**KLAC**—News, Ballroom.
KPPC—Music.
KXLA—National Voice.
KGFJ—Overture to Evening.
KFOX—Pastor Olga Graves.
★**KGER**—News, John Brown.

7:15—**KXLA**—Life and Health.
KPPC—Organ Recital.
7:25—**KX**—Surprise Theatre.
7:30—**KFI, KFSD**—The Standard Hour.
KX—Blondie.
KECA, KPRO—Court of Missing Heirs.
KHJ, KFXM, KVOE—What's the Name of That Song?
KFWB—Semi-Classics.
KXLA—Church of Open Door.
KPPC—Masterworks.
KGER—Music.
KFMB—Just Relax.
7:45—**KFWB**—Catholic Answers.
KGER—St. Joseph Church.
8—**KFI, KFSD**—The Standard Hour.
KX—Reserve.
KECA, KFM, KPRO—Enchantment.
KHJ, KFXM—Twenty Questions.
★**KMPC, KLAC**—News.
KFWB—Hollywood Presbyterian Church.
KGFJ—Waltz Invitation.
KFAC—First Methodist Church.

FLOYD B. JOHNSON

KGER 8:05-9:00 p.m. Sunday

1390 Kilocycles

★**KGER**—News, Floyd B. Johnson.
KFOX—Presbyterian Church.
KPPC—Sunday Evening Hour.
KFXM—California Melodies.
KVOE—Christian Youth.
KGB—Time for Music.
8:05—**KLAC**—Can You Tie That?
8:15—**KMPC**—Land of the Free.
8:30—**KFI, KFSD**—Frank Morgan.
KX—Defense Never Rests.
KECA, KFM, KVOE—Quiz Kids.
★**KHJ, KGB, KFXM, KVOE**—Walter Winchell.
KMPC—Everybody's Hour.
KGFJ—Dancing Rhythm.
KPPC—Sacred Music.
KPRO—Intermezzo.
8:45—**KHJ, KFXM, KVOE, KGB**—Sheila Graham.
KPPC—Word of Life.
KFAC—Music.
KGFJ—Musical Corsage.
9—**KFI**—Radio's Shining Hour.
KX—Man Named Jordan.
★**KECA, KFM, KVOE**—Sam Hayes, News.
★**KHJ, KGB, KFXM, KVOE**—News, Glen Hardy.
★**KMPC**—News, Open Forum.
KFWB—Victory Service Club.
★**KLAC**—News, Radio News-reel.
KGFJ—Ave Maria Time.
KFAC—Sunday Evening Club.
KXLA, KPRO—Old-Fashioned Revival.
KFVD—Spade Cooley Time.
★**KGER**—News, Bethel Church.
KFSD—RCA Show.
9:15★**KHJ, KGB, KFXM, KVOE**—Ray Miller.
KECA, KFM, KVOE—Report to the People.
9:30—**KFI**—Jack Haley & Eve Arden.
KX—Romance of Ranchos.
KECA—Eastside Serenade.
KHJ, KGB, KFXM, KVOE—Private Showing.
KFWB—Pacific Lutheran Hr.
KFAC—Gateway to Music.
KLAC—Modern Concert Hall.
KGFJ—Show Time.
KGER—Tuckin' In Hour.
KFOX—Sunshine Mission.
KFND—Devotional Music.
KFM, KVOE—Show Tunes.
9:45—**KFM**—Parson Roberts.
10★**KFI, KFSD**—The Reporter.
★**KX**—Chet Huntley, News.
★**KECA**—Hit Tunes.
★**KHJ**—Eddie Oliver Orch.

EASTSIDE SERENADE

9:30 to 10:00 P. M.

Every Sunday

KECA

KECA—Eastside Serenade.
KHJ, KGB, KFXM, KVOE—Private Showing.
KFWB—Pacific Lutheran Hr.
KFAC—Gateway to Music.
KLAC—Modern Concert Hall.
KGFJ—Show Time.
KGER—Tuckin' In Hour.
KFOX—Sunshine Mission.
KFND—Devotional Music.
KFM, KVOE—Show Tunes.
9:45—**KFM**—Parson Roberts.
10★**KFI, KFSD**—The Reporter.
★**KX**—Chet Huntley, News.
★**KECA**—Hit Tunes.
★**KHJ**—Eddie Oliver Orch.

★**KMPC**—News, Old-Fashioned Revival.
★**KFWB, KLAC**—News.
KFAC—Music.
KGFJ—Western.
KXLA—Voice of Calvary.
KFVD—Spade Cooley Time.
KPRO—Riverside Union Church.
KVOE, KFXM—Old-Fashioned Revival.
KGB—Human Adventure.
KFO—Rev. Fuller.
★**KGER**—News, Music.
10:10—**KLAC**—Compinsky Trio.
10:15—**KFI**—Chapel Quartet.
KX—America Speaks.
★**KECA**—Orson Welles.
★**KHJ**—News.
KFWB—Classic Hour.
KFAC—Music.
KFSD—Honored Flights.
KFMB—Continental Room.
10:30★**KFI**—Carveth Wells, Inside the News.
KX—Time for Reason.
KECA—Freddie Martin Orch.
KHJ—So the Story Goes.
KFAC—Music for Listening.
KGFJ—Swing It.
KXLA—Bright Corner Church.
KGER—Cowboy Music.
KPRO—Frank and Earnest.
KFB—Jack Barrow Orch.
KFM—Melody Lane.
10:45—**KFI**—Show Time.
KX—Sammy Kaye Orch.
KHJ, KGB—Stan Kenton Orch.
KPRO—Casino Gardens.
KFMB—Jam Session.
★**KFSD**—News.
11—**KFI**—America United.
★**KX**—**KMPC**—News.
KHJ, KGB, KFXM—Bob Crosby Orch.
KECA—Vera Massey.
KFWB—Gospel and Song.
★**KLAC**—News, Dance Music.
KFAC—Music for Listening.
KGFJ—Blue of Evening.
KFVD—Spade Cooley Time.
KFOX—Antioch Church.
KPRO—Gleams of Grace.
KFSD—Music in the Night.
KFMB—Modern Concert.
11:05—**KX**—What I Would Say.
KMPC—Beany Carter Orch.
11:15—**KFI**—Pacific Story.
KECA—Bridges to Dreamland.
11:20—**KX**—Joe Sanders Orch.
11:30—**KX**—Manny Strand Orch.
KHJ, KGB, KFXM—Eddie Oliver Orch.
KMPC—Dance Time.
KFWB—Music You Want.
KXLA—Music.
KFSD—St. Francis Orch.
11:45—**KFI**—Eddie Fitzpatrick Orchestra.
KX—**KX**—tra, Music.
★**KHJ, KGB, KFXM**—News.
11:55★**KFI, KX, KFSD**—News.

NOT AN OPTIMIST

According to estimates by Vic Perrin, narrator of ABC's "Hollywood Music Hall", out of every hundred people who decide to make radio their life work, only five will make a better than average living. And of that five, only one will become a great radio star!

COLLECTOR'S ITEMS

NBC's Sigmund Romberg has one of the largest collections of manuscripts and musical scores in the world. Movie studios and the Metropolitan Opera Company have called him for scores unobtainable anywhere else.

"FINNEGAN'S" NIECE

Marlene Aames, eight-year-old air actress, is now portraying the role of Stu Erwin's niece, "Bunny", on CBS' "Phone Again, Finne-gan".

MONDAY, JUNE 10

*Indicates News Broadcasts.

THE
Morning Bible Hour
KFOX
Mon. thru Sat.
7:30-8 A.M.

Willbur Nelson
presents
30 minutes with
the Hymn Book
and the Bible
★
Sunday
8:30 A.M.

- 8**—KFI, KFSD—Fred Waring.
KNX—Kate Smith.
KECA, KPRO, KFMB—Don McNeill's Breakfast Club.
★KHJ, KGB, Cecil Brown.
★KMPC, KXLA, KGER—News.
★KFWB—News.
★KGFJ—Concert Pastelle.
★KFCAC—Music.
★KLAC—News, For the Girls.
KRKD, KFOX—Bible Institute On the Air.
KWKK—Pan American Mission.
KFVD—Wakeup Ranch.
KFXM—Songs of Praise.
KVOE—Hot Cake Club.
8:05—KGER—Sister Sylvia.
8:15—KNX—Big Sister.
★KHJ, KGB—Frazier Hunt.
KMPC—Market, Sports.
KFVB—Mello-Tunes.
KWKK—Olga Graves.
KFXM—Sunshine Service.
KGER—Mizpah.
8:30—KFI, KFSD—Lone Journey.
KNX—Helen Trent Romance.
KHJ, KGB, KFXM, KVOE—Take It Easy.
KMPC—A Song for You.
★KFCAC—News.

KXLA, 8:30 A.M.

HAVEN OF REST

Mon., Wed., Fri.

First Mate Bob and the Good Ship Grace

- KXLA—Haven of Rest.
★KRKD—News, Music.
★KWKK—News, Devotions.
KFOX—Rev. R. E. Reld.
8:45—KFI, KFSD—David Harum.
KNX—Our Gal Sunday.
KHJ, KGB, KFXM, KVOE—Victor Lindlahr.
★KFVB—News.
KFCAC—Show Time.
KFVD—Vocal Favorites.
KWKK—Wings of Healing.
KGER—New Tribes Mission.
9★KFI, KGFJ, KGER—News.
KNX—Life Can Be Beautiful.
★KHJ, KGB, KFXM, KVOE—Lyle Van, News.
KECA, KPRO, KFMB—Glamour Manor.
★KMPC—News, Spotlight Stars.
KFWB—Health Talk.
★KLAC—News, Varieties.
KFCAC—Unity.
KXLA, KFVD—Waltz Time.
KRKD—Sagebrush Serenade.
KWKK—Voice of China.
KFOX—Firebrands for Jesus.
KFSD—Friendly Neighbor.
9:05★KFI—Edward Jorgenson.
KGER—Lutheran Hour.
9:10—KGFJ—Radio Messenger.
9:15—KFI—Especially for You.
KNX—Ma Perkins.
KHJ, KGB, KFXM, KVOE—Morton Downey.
KMPC—Pappy Cheshire.
KFWB—South of the Border.
KFCAC—Voice of Health.
KXLA—Harmony Homestead.
KWKK—Lutheran Hour.
★KFVD, KFSD—News.
9:30★KFI—Local Page.
KNX—Young Dr. Malone.
KHJ—Time Out.
KECA, KPRO, KFMB—Breneman's Breakfast.
KFWB—Your Baby.
★KFCAC, KWKK—News.
KGFJ—Open Album.
KFVD—Show Tunes.
KGB—San Diego Scrapbook.
KFXM—Old Family Almanac.
KVOE—Bing Crosby.
KFSD—Time to Relax.
KGER—Radio Revival.
9:40—KFI—Lullaby Time.
9:45—KFI, KFSD—David Anderson.
KNX—Road of Life.
KHJ—Tune Time.
KMPC—Perry Como.
★KFWB, KRKD—News.

- KFCAC—Voice of Romance.
KFVD—Here Comes Parade.
KWKK—Sign of the Clock.
KGER—Westwood.
KGB—Molly Morse.
KFXM—Melody Roundup.
KVOE—Dick & Jeannie.
9:55—KRKD—G. I. Roundup.
10★KFI, KFSD—Guiding Light.
KNX—Second Mrs. Burton.
★KECA, KPRO, KFMB—Home Edition.
★KHJ, KGB, KFXM, KVOE—News, Glenn Hardy.
★KMPC—News, Music Hall.
KFWB—House of Milan.
KFCAC—Festival of Waltzes.
★KLAC—News, Al Jarvis.
KRKD—Music Talk.
KWKK, KGER—Racing News.
KFVD—Morning Serenade.
KXLA—Piano Parade.
★KGER—News, E. B. Johanson.
10:15—KFI, KFSD—Today's Children.
KNX—Perry Mason.
KECA, KPRO, KFMB—Ted Malone.
KHJ—Nancy Dixon.
KGFJ—Serenade for You.
★KXLA—News.
KWKK—Sports.
KGER—Kingdom Within.
KFOX—Rev. Emma Taylor.
KGB, KVOE—Smile Time.
10:25—KFI, KFSD—Betsy Crocker.
10:30—KFI, KFSD—Woman in White.
KNX—Rosemary.
KECA, KPRO, KFMB—My True Story.
KHJ, KGB, KFXM, KVOE—Queen for a Day.
KFWB—Concert Masters.
★KFCAC, KWKK—News.
KGFJ—Upbeat Session.
KRKD—Music.
KXLA—Woman's World.
KFVD—Union Rescue Mission.
KGER—Sunshine Pastor.
10:45—KFI—Masquerade.
KNX—Tea and Tim.
KMPC—Home Chats.
KFWB—Science of Mind.
KFCAC—Latin Quarter.
KWKK—Song Parade.
KRKD—Midnight Mission.
KGER—R. B. Hammond.
KFOX—Hebrew Christian Hr.
KFSD—Do You Know?
10:55★KECA, KPRO, KFMB—News, Betty Crocker.
11—KFI, KFSD—Woman of America.
KNX—You're in the Act.
KHJ, KGB, KVOE—Elsa Maxwell.
★KECA, KFMB—Baukhage.
★KMPC—News, Music Hall.
KFWB—Bill Anson.
KXLA—Easy Listening.
KFCAC—Friendly Classics.
★KLAC—News, Al Jarvis.
KGFJ—Styllings in Blue.
KRKD—Light Concert.
KWKK—Listening Reward.
★KFVD, KGER—News.
KFOX—Thomas Baird.
KPRO—Love Letters.

MONDAY Program Highlights

Morning Programs Appear in Lightface Type; Afternoon and Evening Programs in Boldface.

- | | |
|--|--|
| <p><i>Variety</i></p> <p>8:00—Fred Waring, KFI.
8:00—Breakfast Club, KECA.
9:30—Breneman's Breakfast, KECA.
10:00—House of Milan, KFVB.
10:30—Queen for a Day, KHJ.
1:15—Johnny Murray, KHJ.
6:30—Spotlight Bands, KXLA.
7:00—Super Club, KFI.
9:00—Hoagy Carmichael, KFI.</p> <p><i>Outstanding Music</i></p> <p>4:00—Musical Masterpieces, KFCAC.
6:00—Contented Hour, KFI.
6:00—Musical Digest, KGFJ.
7:00—Miniature Concert, KFCAC.
8:00—Telephone Hour, KFI.
8:00—Evening Concert, KFCAC.
8:30—Voice of Firestone, KFI.
8:30—Music Supreme, KMPC.
10:00—Lucky Lager Dance Time, KFCAC.
10:00—Eastside Show, KFVB.</p> <p><i>Drama</i></p> <p>5:00—Lux Theater, KNX.
6:00—Screen Guild Players, KNX.</p> | <p>6:15—Real Life Stories, KHJ.
7:00—Bulldog Drummond, KHJ.
7:30—Cavalcade of America, KFI.
8:00—Michael Shayne, KHJ.
8:00—Lum & Abner, KECA.
8:30—The Fat Man, KECA.
9:30—Boston Blackie, KECA.</p> <p><i>Quiz Programs</i></p> <p>5:30—Information, Please, KFI.
6:30—Bob Hawk Show, KNX.
6:30—Dr. I. Q., KFI.</p> <p><i>Public Affairs</i></p> <p>2:00—Internal Revenue, KRKD.
2:30—Background for Living, KNX.</p> <p><i>Sports—Comment</i></p> <p>10:00—Race Lineup, KWKK.
10:00—Racing, KGFJ.
5:30—Race Results, KGFJ.
5:45—Race Results, KRKD.
6:30—Hollywood Park, KMPC.
6:55—Harry Wismer, KECA-KFMB.
9:30—Inside of Sports, KHJ.</p> |
|--|--|

GGB—Bosh Pritchard.
11:15—KFI, KFSD—Ma Perkins.
KNX Mon thru Fri 11:15
♦ "A Thought for Today" ♦
♦ with Jim Garthwaite ♦
♦ for ♦
BANK of AMERICA

- KNX—Thought for Today.
KECA, KPRO—Ethel & Albert.
KHJ—Smile Time.
KFVD—Violet Schram.
KFXM—Song to Remember.
KVOE—Women's Clubs.
KFOX—Basic Foods.
KGER—Helepe Smith.
KGB—News for Women.
KFMB—Musical Discoveries.
11:25★KNX—News.
11:30—KFI, KFSD—Pepper Young's Family.
KNX—Burrill Wheeler.
KHJ, KGB, KFXM, KVOE—Lady Be Beautiful.
KECA—Mirandy's Almanac.
KFCAC—Woman's Life.
KFVD—Dr. Louis Talbot.
★KRKD, KXLA, KFOX—News.
KWKK—Bea Boynton Suggestions.
KGER—Crosby Sings.
KPRO, KFMB—Policewoman.
11:45—KFI, KFSD—Right to Happiness.
KNX—Bachelor's Children.
KECA—Foster May.
KFCAC—Plano Gems.
KXLA—Music of the Range.
KRKD—Vocal Varieties.
KGER—Feminine Fare.
KPRO—This Curious World.
KFMB—Cliff Edwards.
- 12**—KFI—Farm Reporter.
KNX—G. E. House Party.
KECA—Al Pearce & Gang.
★KHJ—Broadway News.
★KMPC, KGFJ, KGER, KPRO, KGB, KVOE—News.
KFWB—Bill Anson.
KFCAC—Luncheon Concert.
★KLAC—News, Al Jarvis.
KXLA—Dinner Bell Roundup.
KWKK—Record Shop.
KFVD—Editor of the Air.
KRKD—Prairie Schooner.
KNX—Bing Crosby.
KFSD—Backstage Wife.
KFMB—Light Crust Doughboys.
12:05—KGER—Red Murrel.
12:10—KGFJ—Keyboard Magic.
12:15—KFI, KFSD—Stella Dallas.
KHJ—Johnson Family.
★KMPC—Norman Nesbitt.
KFVD—Luncheon Music.
★KFOX, KFXM—News.
KPRO—Midday Melodies.
KGB—This Is Music.
KFMB—Word to the Wives.
KVOE—Cliff Edwards.
- 12:25★KNX—News.
12:30—KFI, KFSD—Lorenzo Jones.
KNX—Evelyn Winters.
KECA, KPRO—Ladies, Be Seated.
KMPC—Bridge Club.

MILD & MELLOW

12:30 TO 1:00 P.M.
Monday Through Friday
KHJ

- KHJ—Mild and Mellow.
★KFVB—News.
KFCAC—Show Tunes.
KGFJ—Easy Rhythm.
KFVD—Violet Schram.
KXLA—Painted Post.
KWKK—Farm News.
KGB—Club Reporter.
KFMB—Noontime Dance.
KFXM—Farm Front.
12:45—KFI, KFSD—Wildier Brown.
KNX—Aunt Jenny.
KMPC—Battin' With Battersea.
★KFCAC—News.
KXLA—University of Calif.
KWKK—Gauche Serenader.
KFXM—Fashion in Music.
KGB—Songs of Praise.
KFMB—Ladies, Be Seated.
KGER—Gardening School.
KVOE—Shady Valley.
- 1**—KFI, KFSD—When a Girl Marries.
★KNX—Knox Manning, News.
KECA, KPRO, KFMB—Jack Berch Show.
★KHJ, KGB, KVOE—Cedric Foster.
KFWB—Bill Anson.
★KMPC—News, Scrapbook.
KFCAC—Sketches in Strings.
KGFJ—Intermission.
★KLAC, KFVD, KGER—News.
KWKK—Varieties.
KXLA—Community Broadcasters.
KFXM—Sagebrush Serenade.
KFOX—Platter Pantry.
1:05—KGER—Out of the Band Box.
1:10—KLAC—Melody Highlights.
1:15—KFI, KFSD—Portia Faces Life.
KNX—Johnny Murray.
KECA, KPRO, KFMB—Try 'n Find Me.
KHJ—Bill Hay Reads Bible.
KXLA—Tick Tock Tunes.
KFVD—Piano Music.
KGB, KFXM, KVOE—Johnson Family.
1:30—KFI, KFSD—Just Plain Bill.
KNX—Meet the Missus.
KECA—Hollywood & Vine.
KHJ—Melody Matinee.
KMPC—Today in History.
KGFJ—Among My Souvenirs.
KFVD—Hawalian Music.
★KXLA—Listeners' Digest.
★KRKD—News.
★KWKK—News, Varieties.
★KFXM—For the Veteran.
KPRO—Ranch Boys.
KGB—Your Country.
KFMB—Trade Winds Tavern.
KGER—Music.
KVOE—Thought for Today.
1:45—KFI, KFSD—Front Page Farrell.
KECA, KPRO, KFMB—Hymns of All Churches.
KMPC—Fingertip Successes.
KFCAC—Piano Solos.
KRKD—Singing Waiters.
KFVD—Missie City.
KXLA—Varieties.
KVOE—Radio Tour.
- 2**—KFI—Road of Life.
KNX—Valiant Lady.
KHJ, KGB, KFXM, KVOE—Zeke Manners.
KECA, KPRO, KFMB—What's the Doin', Ladies?
KFWB—Bill Anson.
★KMPC—News, Record Room.
KFCAC—Music in the American Manner.
★KLAC, KGER, KFSD—News.
KRKD—Internal Revenue.
KXLA—D'Artega Presents.
KGFJ—Town Crier.
KFVD—Timely Tunes.
KWKK—Club 1430.
2:10—KLAC—Two for the Show.
2:15—KFI—Joyce Jordan.
KNX—Light of the World.
KHJ, KGB, KFXM, KVOE—John J. Anthony.
KFOX—Public Bulletin.
KFSD—Road of Life.
2:25★KECA, KPRO, KFMB—Norman Nesbitt.
2:30—KFI, KFSD—Aunt Mary.
KNX—Background for Living.
KHJ, KGB, KVOE—Bill Gwinn Show.
★KECA—John B. Kennedy.
KFWB—Three Men on a Mike.
KXLA—Sons of the Pioneers.

★KRKD—News, Music.
 ★KWKW—News, Club 1430.
 KPRO—Improvisation.
 KGER—Through the Lines.
 KFOX—Sagebrush Symphony.
 KFXM—Devotions.
 KFMB—Musical Album.
 2:40—KFMB—Movie News.
 2:45—KFI, KFSD—Dr. Paul.
 ★KNX—Bob Trout.
 KECA—Hollywood Spotlight.
 KFAC—Organ.
 KRKD—Pan-Americana.
 ★KFVD—News.
 ★KPRO—Homefolk Frolic.
 KFXM—Music for the Moment.
3—KFI, KFSD—This Woman's Secret.
 KNX—Burrill Wheeler.
 KECA, KPRO, KFMB—Bride and Groom.
 ★KHJ, KXLA, KFXM, KGER—News.
 ★KMPC—News, Record Room.
 KFVB—Lawrence Welk Orch.
 ★KLAC—News, Something New.
 KFAC—Musical Favorites.
 KGFJ—Record Jackpot.
 KFVD—L. A. Daily Reporter.
 KRKD—Matinee Melodies.
 KWKW—Swing Session.
 KGB, KVOE—True Confessions.
 3:05—KGER—Under Blue Skies.
 3:15★KFI, KFSD—News of World.
 KHJ—Happy Homes.
 KFVB—Bert Fiske.

**JUKE BOX
 MATINEE**
 3:15-5:30 p.m.
KXLA
 Monday thru Friday

KXLA—Juke Box Matinee.
 KGER—Cheerful Chat.
3:30—KFI—Music.
 KNX—Norwood Smith Sings.
 KECA, KFMB—Chiff Edwards.
 KFVB—Your Home.
 ★KPRD—News, Music.
 KPRO—Melody Lane.
 KGER—Take It Easy Time.
 KFOX—Your Girl Friend.
 KFXM—Business Brevities.
 KFSD—Your Future Home.
 KGB—Art Baker.
 KVOE—Lyrics for the Ladies.
3:45—KFI—What Do You Say?
 KNX—The Pickards.
 KHJ—George Fisher.

FREE NYLONS!
 HEAR FRANCES SCULLY
 Monday, Tuesday, Friday
KECA, 3:45 to 4 P.M.
 FOR NYLON DIP

KECA—Frances Scully.
 ★KFWB—News.
 KFAC—Music of Americas.
 KWKW—Afternoon Varieties.
 KFVD—Rhumba.
 KPRO—Women's Club.
 ★KFSD—H. V. Kaitenborn.
 KGB, KFXM—Here's Howe.
 KFMB—Western Swingsters.
 KVOE—Civic.
4—KFI—Ladies' Day.
 ★KNX—Knox Manning.
 ★KECA—Headline Edition.
 ★KHJ, KGB, KFXM, KVOE—Fulton J. Lewis, Jr.
 ★KMPC—News, Bolero Time.
 KFVB—Vocal Varieties.
 KFAC—Musical Masterpieces.
 ★ELAC, KPRO—News.
 KFVD—Piano Selections.
 KGFJ—Swing Serenade.
 KWKW—Saddle Serenade.
 KXLA—Juke Box Matinee.
 KRKD—Piano Paintings.
 ★KGER—News, Take It Easy.
 KFSD—Thought for Today.
 ★KFMB—Melody News.
4:15—KFI—Hollywood Fan Magazine.
 KNX—Barbara Tate.
 ★KECA—Elmer Davis.
 ★KHJ, KGB, KFXM, KVOE—Rex Miller.
 KLAC—Hollywood Trends.
 KWKW—Pasadena Playhouse.
 ★KFVD—News.
 KRKD—MovieLand Quiz.
 KPRO—Thought for Today.
 KFSD—Maggi's Private Wire.
 KFMB—Victory Parade.
4:25—KPRO—Matinee Dance.

4:30—KFI—Art Baker's Notebook.
 ★KNX—Harry Flannery.
 ★KECA—Alvin Wilder, News.
 KMPC—Welk Time.
 KHJ, KGB, KFXM, KVOE—Erskine Johnson.
 KLAC—Bay Meadows Races.
 KRKD—Tunes of the Day.
 ★KGFJ, KWKW, KFMB—News.
 KFVD—90-90 Club.
 KFOX—Old Age Pension.
 KFSD—Pacific Story.
4:35—KWKW—Vocal Varieties.
4:40★KFVB—News.
 KGFJ—Philharmonic Reporter.
4:45—KECA, KFMB, KPRO—Hop Harrigan.
 ★KNX—News, Garred.
 KHJ, KGB—Melody Hour.
 KMPC—Tommy Dorsey Orch.
 KFVB—Western Stars
 KGFJ—Orchestra du Jour.
 KWKW—Today at the Races.
 ★KRKD—News.
 KFVD—Top Tunes.
 KVOE—Music That's Live.
4:55★KNX—Bill Henry.
5★KFI—H. V. Kaitenborn.
 KNX—Lux Theatre.
 KECA, KPRO, KFMB—Terry and the Pirates.
 ★KHJ, KFXM, KVOE—News.
 ★KMPC—News, Teen & Twenty.
 KXLA—Juke Box Matinee.
 KWKW—Italian Melodies.
 KFAC—Moments in Music.
 KGFJ—Jive at 5.
 ★KLAC—News Preview.
 KFVD—Sun-down Roundup.
 KRKD—Songs of the Saddle.
 KFOX—Sunshine Mission.
 KFSD—Anniversary Date.
 KGB—Casa Cucat.
 ★KGER—News, Music.
5:15★KFI, KFAC, KFSD—News.
 KECA, KFMB—Dick Tracy.
 KHJ, KGB, KFXM, KVOE—Superman.
 ★KLAC—Averill Berman.
 KPRO—Novelesque.
5:30—KFI, KFSD—Information Please.
 KHJ, KGB, KFXM, KVOE—Captain Midnight.
 KECA, KPRO, KFMB—Jack Armstrong.
 KFAC—Whoa Bill Club.
 KLAC—Irwin Allen.
 KGFJ—Race Recap.
 KWKW—American-Jewish Hr.
 KFVD—Evening Serenade.
 KRKD—South Sea Serenade.
 ★KGER—Navy News.
5:45—KECA—Tennessee Jed.
 KHJ, KGB, KFXM, KVOE—Adventures of Tom Mix.
 KMPC—Top Tunes.
 ★KLAC—Sam Balter.
 KXLA—Miniature Concert.
 KGFJ—Show Time.
 KRKD—Race Results.
 KGER—Mandrake, Magician.
 ★KPRO—Day in Review.
6—KFI, KFSD—Contented Hour.
 KNX—Screen Guild Players.
 ★KHJ, KGB, KFXM, KVOE—News, Gabriel Heatter.
 KECA, KPRO, KFMB—The Lone Rangler.
 ★KMPC—News, Sid Fuller.
 ★KFWB, KFOX, KGER—News.
 KGFJ—Musical Digest.
 ★KLAC—News, Preview.
 KFAC, KRKD—Music.
 KWKW—Listening Reward.
 KFVD—Evening Serenade.
 KXLA—Beyond Victory.
6:15—KHJ, KGB—Real Life Stories.
 KMPC—Dave Rose.
 KFVB—Warner Bros. Orch.
 KXLA—Dr. Gertrude Laws.
 KLAC—Barbershop Music.
 ★KFXM—Names and Places.
 KGER—Today in Sports.
6:30—KFI, KFSD—Dr. I. Q.
 KNX—Bob Hawk Show.
 KHJ, KGB, KFXM, KVOE—Spotlight Bands.
 KECA, KPRO, KFMB—Forever Tops, with Whiteman.
 KFAC—Academy of Music.
 KMPC—Hollywood Park.
 KFVB—America Dances.
 ★KLAC—E. Louis Flatau.
 KWKW—Sports in Review.
 KXLA—Help Wanted.
 KRKD—Show Tunes.
 ★KFVD—News.
 KFOX—Hal's Memory Room.
6:45—KRKD—Tunesmiths.
 ★KLAC—Mobile McNamara.
 KXLA—Musical Dept. Store.
6:55—KECA, KPRO—Harry Wimmer, Sports.
7—KFI, KFSD—Supper Club.
 KNX—Lanny Ross Show.
 KHJ, KGB, KFXM, KVOE—Bulldog Drummond.
 KECA, KFMB, KPRO—Question for America.
 ★KMPC—News, Dinner Dance.

KFAC—Concert in Miniature.
 KGFJ—Musical Digest.
 ★KLAC—News, Al Jarvis.
 ★KRKD, KGER—News.
 KXLA—Musical Dept. Store.
 7:05—KGER—Fagan.
 7:15★KFI, KFSD—Fleetwood Lav-ton.
 KNX—Jack Smith.
 KRKD—Three-Quarter Time.
 7:30—KFI, KFSD—Cavalcade of America.
 KNX—Reserve.
 KECA, KFMB, KPRO—Reserve.
 KHJ, KGB, KFXM, KVOE—Clio Kid.
 KMPC—Firestone Favorites.
 KFVB—Sports Final.

**FLORETTA'S
 MUSICAL JEWEL BOX**
 Tonight--7:30
KFAC
 The Music Station

KFAC—Floretta's Jewel Box.
 KRKD—Do You Know?
 KGER—Prophecy Speaks.
 7:45—KFWB—Van Damme Quintet.
 ★KFAC, KFOX—News.
 KXLA—Jimmie Dolan.
 7:55★KNX—Carroll Alcott, News.
8—KFI, KFSD—Telephone Hour.
 KNX—Jack of All Trades.
 KECA, KFMB—Lum & Abner.

**UNION OIL
 PRESENTS**
**"MICHAEL
 SHAYNE**
 Private Detective"
 Adventure • Intrigue
KHJ
 8:00 P. M.
 MONDAYS

KHJ, KGB, KFXM, KVOE—Michael Shayne.
 ★KMPC—News, Hemingway.
 ★KFWB—Tomorrow's News.
 KFAC—Evening Concert.
 ★KXLA—Averill Berman.
 ★KLAC, KGER—News.
 KGFJ—Caucasian Melodies.
 KFOX—Fishing Facts.
8:15—KECA, KPRO, KFMB—Reserve.
 KMPC—Easy Aces.
 KFVB—Warner Bros. Orch.
 KLAC—Music from Movies.
 KGFJ—Dancing Rhythm.
 ★KXLA—Sam Balter.
8:30—KFI, KFSD—Voice of Florestone.
 KNX—Forever Ernest.
 KHJ, KGB, KFXM, KVOE—Casebook of Gregory Hood.
 KECA—The Fat Man.
 ★KFWB—News.
 KMPC—Music Supreme.
 KGFJ—Music Has Charm.
 KXLA—The Corral.
 KFOX—Judge Gardner.
 KGER—Church of Nazareth.
8:45—KFWB—Wayne King Orch.
9—KFI, KFSD—Hoagy Carmichael Show.
 KNX—The Whistler.
 KECA—Shall We Dance?
 ★KHJ, KGB, KFXM, KVOE—News, Glenn Hardy.
 ★KMPC—News, Floyd A. Allen.
 KFVB—Classics.
 KGFJ—Saludos Amigos.
 ★KLAC—News, Concert Hall.
 KXLA—Variety Time.
 KFVD—Spade Cooley Time.
 ★KGER—News, Music.
 ★KPRO—News, Show Tunes.
 KFMB—Green Hornet.
9:15★KHJ, KGB, KFXM, KVOE—Rex Miller.
 KFVB—Manpower.
 KMPC—Johnny Johnston.
9:30—KFI—Hollywood Bowl Auditions.
 KHJ, KGB, KFXM, KVOE—Inside of Sports.
 KMPC—Glenn Miller Orch.
 KXLA—Texas Jim Lewis.

THE MYSTERY FAVORITE
**BOSTON
 BLACKIE**
 KECA-9:30 P.M.
 MONDAYS
 VELTEX GASOLINES

KECA—Boston Blackie.
 KPRO—American Legion.
 KFSD—Adventures by Morse.
 ★KFMB—Raymond G. Swing.

**FLOYD B.
 JOHNSON**
KFOX 9:30-10:00 p.m.
 Monday
 1280 Kilocycles

KFOX—Floyd B. Johnson.
 KGER—Graphic Press.
 9:45—KHJ, KGB, KFXM, KVOE—Henry J. Taylor.
 KFMB—Bing Crosby.
10★KFI, KFSD—The Reporter.
 ★KNX—Chet Huntley, News.
 ★KECA—Relax With Tinney.
 ★KHJ, KGB, KFXM, KVOE—Fulton Lewis.
 ★KMPC—News, Bob Crosby.

**EASTSIDE
 SHOW**
 10 TO 12 P. M.
 Every Night Except Sunday
KFWB

KFWB—Eastside Show.
 KFAC—Lucky Lager Dance.
 ★KLAC—News, Music Memories.
 KFVD—Spade Cooley Time.
 KXLA—Tunes for Ten.
 KGFJ—Western Music.
 KFOX—Pastor Olga Graven.
 ★KGER—News, Roundup.
 KPRO—Music of All Nations.
 KFMB—Melody Lane.
10:15—KFI—Casa Cucat.
 KNX—On the Century.
 ★KECA, KHJ, KVOE—News.
 KMPC—Sammy Kaye Orch.
 KFSD—Concert Hall.
10:30★KFI—Inside the News.
 KNX—Flights.
 ★KECA—Elmer Davis.
 KHJ—Sing, America, Sing.
 KMPC—Man With a Band.
 KXLA—Carter Wright Studts.
 KGFJ—Swing It.
 KPRO—Warriors of Peace.
 KFMB—Dance Time.
 KVOE—1490 Club.
10:45—KFI—Show Time.
 KHJ—So the Story Goes.
 KECA—Market Street Blues.
 ★KFSD—News.
11★KFI, KHJ, KMPC—News.
 ★KNX—Jim Wynt.
 KECA—Fiesta Grande.
 KFVB—Eastside Show.
 KGFJ—Blue of Evening.
 KFAC—Lucky Lager Dance.
 KXLA—Bandstand Revue.
 ★KLAC—News, Dance Music.
 KFSD—Biltmore Orch.
 KPRO, KFMB—Avodon Orch.
 KFXM, KGB—Welk Orch.
 ★KGER—News, Roundup.
11:05—KMPC—Dance Time.
11:15—KFI—TaylorMade Melodies.
 KHJ—Lawrence Welk Orch.
 KXLA—Silver Spur.
 11:20—KNX—Opie Cates Orch.
 11:30—KFI—Treasury Salute.
 KECA—Red Nichols Orch.
 KHJ, KGB, KFXM—Eddie Oliver Orch.
 KFSD—Thomas Peluso.
 KFMB—Theatin' on Sandmas.
11:45—KFI—Music.
 KECA—Swing Solree.
 ★KHJ, KGB, KFXM, KVOE—News.
11:55★KFI, KNX, KECA, KFSD—News.

TUESDAY, JUNE 11

- ★Indicates News Broadcasts.
8—KFI, KFSD—Fred Waring;
 KNX—Kate Smith.
 KECA, KPRO, KFMB—Don
 McNeill's Breakfast Club.
 ★KHJ, KGB—Cecil Brown.
 ★KMPC, KXLA, KLAC—News.
 ★KFWB—News.
 KFAC—Country Church.
 KGFJ—Concert Pastelle.

KRKD, 8:00 A.M. HAVEN OF REST

Tues., Thurs., Sat.
 First Mate Bob and the
 Good Ship Grace

- KRKD, KFOX—Haven of Rest
 KWKW—Pan-American
 Mission.
 KFVD—Wakeup Ranch.
 ★EGER—News, Sister Sylvia.
 KVOE—Hot Cake Club.
8:10—KLAC—For the Girls.
8:15—KNX—Big Sister.
 ★KHJ, KGB—Frazier Hunt.
 KMPC—Market Report, Sports.
 KFMB—Mello-Tunes.
 KWKW—Olga Graves.
 KGER—Mizpah.
8:30—KFI, KFSD—Lone Journey.
 KNX—Helen Trent Romance.
 KHJ, KGB, KFXM, KVOE—
 Take It Easy.
 KMPC—A Song for You.
 ★KRKD, KFAC—News.
 KNXA—Baptist Brothers.
 ★KWKW—News, David Hens.
 KFOX—Rev. R. E. Heid.
8:45—KFI, KFSD—Devil Harum.
 KNX—Our Gal Sunday.
 KHJ, KGB, KFXM, KVOE—
 Victor Lindlahr.
 ★KFWB—News.
 KFAC—Show Time.
 KFVD—Vocal Favorites.
 KWKW—Wings of Healing.
 KGER—New Tribes Mission.
9—KFI, KGFJ, KGER—News.
 KNX—Life Can Be Beautiful.
 KECA, KFMB, KPRO—
 Glamour Manor.
 ★KHJ, KGB, KFXM, KVOE—
 Lyle Van, News.
 ★KMPC—News, Spotlight Stars.
 KFWB—Health Talk.
 ★KLAC—News, Varieties.
 KFAC—Unity.
 KRKD—Sagebrush Serenade.
 KWKW—Voice of China.
 KXLA, KFVD—Waltz Time.
 KFOX—Firebrands for Jesus.
 KFSD—Friendly Neighbor.
9:05—KFI—Edward Jorgenson.
 KGER—Lutheran Hour.
9:10—KGFJ—Radio Messenger.
9:15—KFI—Especially for You.
 KNX—Ma Perkins.
 KHJ, KGB, KFXM, KVOE—
 Morton Downey.
 KMPC—Pappy Chesire.
 KFWB—South of the Border.
 KFAC—Voice of Health.
 KXLA—Harmony Homestead.
 ★KFVD, KFSD—News.
 KWKW—Lutheran Hour.
9:30★KFI—Southern Calif. News.
 KNX—Young Dr. Malone.
 KECA, KPRO, KFMB—Brene-
 man's Breakfast.
 KHJ—Time Out.
 KFWB—Your Baby.
 ★KFAC, KWKW—News.
 KGFJ—Open Album.
 KFVD—Show Tunes.
 KGB—Three-Quarter Time.
 KVOE—Bing Crosby.
 KGER—Radio Revival.
 KFSD—Time to Relax.
9:40—KFI—Lullaby Time.
9:45—KFI, KFSD—David Anderson.
 KNX—Road of Life.
 KHJ—Tune Time.
 KMPC—Perry Como.
 ★KFWB, KRKD—News.
 KFAC—Voice of Romance.
 KFVD—Here Comes Parade.
 KWKW—Sign of the Clock.
 KGER—Westwood.
 KGB—Molly Morse.
 KVOE—Dick & Jeandle.
9:55—KRKD—G. I. Roundup.
10—KFI, KFSD—Guiding Light.
 KNX—Second Mrs. Burton.
 ★KHJ, KGB, KFXM, KVOE—
 News, Glenn Hardy.
 ★KECA, KFMB, KPRO—Home
 Edition.
 ★KMPC—News, Music Hall.
 KFWB—House of Milan.
 KWKW, KGFJ—Racing News.
 ★KLAC—News, Al Jarvis.
 KFAC—Festival of Waltzes.

- KRKD—Music, Talk.
 KFVD—Morning Serenade.
 ★KXLA, KGER—News.
10:05—KGER—Floyd B. Johnson.
10:15—KFI, KFSD—Today's Children.
 KNX—Perry Mason.
 KECA, KPRO, KFMB—Galen
 Drake.
 KHJ—Nancy Dixon.
 KGFJ—Serenade for You.
 ★KXLA—News.
 KWKW—Sports.
 KFOX—Rev. Emma Taylor.
 KFXM—Record Shop.
 KGER—Kingdom Within.
 KGB, KVOE—Smile Time.
10:25—KFI—Betty Crocker.
10:30—KFI, KFSD—Woman in White.
 KNX—Rosemary.
 KECA, KPRO, KFMB—My
 True Story.
 KHJ, KGB, KFXM, KVOE—
 Queen For A Day.
 KFWB—Concert Masters.

MARION LEE WOMAN'S WORLD

10:30-11:00 a.m.
 KXLA
 Monday thru Friday

- KXLA—Woman's World.
 ★KFAC, KWKW—News.
 KGFJ—Uphat Session.
 KFVD—Union Rescue Mission.
 KRKD—Music.
 KGER—Sunshine Pastor.
10:40—KWKW—Courtney Monsen.
10:45—KFI—Masquerade.
 KNX—Tena and Tim.
 KMPC—Home Chats.
 KFWB—Science of Mind.
 KFAC—Latin Quarter.
 KRKD—Midnight Mission.
 KGER—R. B. Hammond.
 KFOX—Hebrew Christian Hr.
 KFSD—Do You Know?
10:55★KECA, KPRO, KFMB—News.
 Betty Crocker.
11—KFI, KFSD—Woman of
 America.
 KNX—You're in the Act.
 ★KECA, KFMB—Baukhage.
 KHJ, KFXM, KVOE—Elsa
 Maxwell.
 ★KMPC—News, Music Hall.
 KFAC—Bill Anson.
 KFAC—Friendly Classics.
 ★KLAC—News, Al Jarvis.
 KRKD—Light Concert.
 KXLA—Easy Listening.
 KWKW—Listening Reward.
 KGFJ—Styling in Blue.
 ★KFVD, KGER—News.
 KPRO—Swinging Down Lane.
 KFOX—Thomas Baird.
 KGB—Bosh Pritchard.
11:15—KFI, KFSD—Ma Perkins.

TUESDAY Program Highlights

Morning Programs Appear in Lightface Type; Afternoon and
 Evening Programs in Boldface.

Variety

- 8:00—Fred Waring, KFI.
 8:00—Breakfast Club, KECA.
 9:30—Breneman's Breakfast
 Party, KECA.
 10:00—House of Milan, KFWB.
 10:30—Queen for a Day, KHJ.
 1:15—Johnny Murray, KNX.
 4:30—Art Baker's Notebook,
 KFI.
 5:30—Date with Judy, KFI.
 6:00—Bob Hope, KFI.
 7:00—Supper Club, KFI.
 7:30—Philip Morris Folies, KFI.
 8:00—Dunninger Show, KFI.
 8:15—Kenny Baker, KECA.
 8:30—Fibber & Molly, KFI.

Drama

- 5:00—Inner Sanctum, KNX.
 5:30—Encore Theater, KNX.
 7:30—Theater of Romance, KNX.
 8:00—Count of Monte Cristo,
 KHJ-KGB-KVOE.
 8:00—Lum & Abner, KECA.
 8:00—Big Town, KNX.
 8:30—Dark Venture, KECA.
 8:30—The Falcon, KHJ-KVOE.
 9:30—Murder Will Out, KECA.

Outstanding Music

- 3:30—American Melody Hour,
 KNX.

- KNX—Thought for Today.
 KECA, KPRO—Ethel, Albert.
 KHJ—Smile Time.
 KFVD—Violet Schram.
 KFOX—Basic Foods.
 KGER—Helene Smith.
 KGB, KVOE—News for
 Women.
 KMPC—Musical Discoveries.
11:25★KNX—News.
11:30—KFI, KFSD—Pepper Young's
 Family.
 KNX—Burrill Wheeler.
 KECA, KPRO, KFMB—
 Listening Post.
 KHJ, KGB, KFXM, KVOE—
 Lady Be Beautiful.
 KFAC—Dr. Albert W. Palmer.

"STUDY THE BIBLE"

with
Dr. Louis T. Talbot

New Time—New Station
 KFVD—1020 kc.
 11:30-12:00 Mon. thru Fri.
 THE BIBLE INSTITUTE
 OF LOS ANGELES

- KFVD—Dr. Louis Talbot.
 ★KRKD, KXLA, KFOX—News.
 KWKW—Bea Boynton Sug-
 gests.
 KGER—Sinatra Entertainers.
11:45—KFI, KFSD—Right to
 Happiness.
 KNX—Bachelor's Children
 KECA, KPRO—Foster May.
 KFAC—Piano Gems.
 KRKD—Vocal Varieties.
 KXLA—Music of the Range.
 KFOX—Tempos of the Times.
 KGER—Cliff Edwards.
 KGER—Feminine Fare.
12—KFI—Farm Reporter.
 KNX—House Party.
 KECA—Al Pearce & Gang.
 ★KHJ, KMPC, KGFJ—News.
 KFWB—Bill Anson.
 KFAC—Luncheon Concert.
 ★KLAC—News, Al Jarvis.
 KRKD—Prairie Schooner.
 KFVD—Editor of the Air.
 KXLA—Dinner Bell Roundup.
 KWKW—Record Shop.
 ★KGER—News, Red Murrel.
 KFSD—Backstage Wife.
 ★KGB, KVOE, KPRO—News.
 KFMB—Light Crust Dough-
 boys.
12:10—KGFJ—Keyboard Magic.
12:15—KFI, KFSD—Stella Dallas.
 KHJ—Johnson Family.
 ★KMPC, KFXM—News.
 KFVD—Luncheon Musical.
 KPRO—Middy Melodies.
 KGB—This Is Music.
 KFMB—Word to the Wives.
12:25★KNX—News.
12:30—KFI, KFSD—Lorenzo Jones.
 KNX—Evelyn Winters.
 KECA, KPRO—Ladies, Be
 Seated.
 KMPC—Bridge Club.
 ★KFWB—News.
 KGFJ—Easy Rhythm.
 KFAC—Show Tunes.
 KXLA—Painted Post.

MILD & MELOW

12:30 to 1:00 P.M.
 Monday through Friday

KHJ

- KHJ—Mild and Mellow.
 KWKW—Farm News,
 Varieties.
 KFVD—Violet Schram.
 KGB—Remember.
 KFMB—Dance Time.
 KVOE—Radio Tour.
12:45—KFI, KFSD—Widder Brown
 KNX—Aunt Jenny.
 KMPC—Jerry Sears.
 ★KFAC—News.
 KXLA—University of Calif.
 KGB—Songs of Praise.
 KFMB—Ladies, Be Seated.
 KVOE—Have You Read?
 KGER—Garden School.
1—KFI, KFSD—When a Girl
 Marries.
 ★KNX—Knox Manning, News.
 KECA, KPRO, KFMB—Jack
 Berch Show.
 KHJ—Thirty Seconds to Go.
 ★KMPC—News, Musical
 Scrapbook.
 KFWB—Bill Anson,
 KGFJ—Intermission.
 ★KLAC, KFVD, KGER—News
 KRKD—Music.
 KFAC—Sketches in Strings.
 KWKW—Varieties.
 KXLA—Community Broad-
 casters.
 KFOX—Platter Pantry.
 ★KGB, KVOE—Cedric Foster.
1:05—KGER—Out of the Band Box.
1:10—KLAC—Melody Highlights.
1:15—KFI, KFSD—Portia Faces
 Life.
 KNX—Johnny Murray.
 KECA, KPRO, KFMB—Try
 'n' Find Me.
 KHJ—Bill Hay Reads Bible.
 KXLA—Tick Tock Tunes.
 KFVD—Piano Music.
 KGB, KFXM, KVOE—John-
 son Family.
1:30—KFI, KFSD—Just Plain Bill.
 KNX—Meet the Missus.
 KECA—Hollywood & Vine.
 KHJ—Melody Matinee.
 KMPC—Today in History.
 KGFJ—Among My Souvenirs.
 KFVD—Hawallah.
 ★KWKW, KRKD—News.
 ★KXLA—Listeners' Digest.
 KFOX—Lucky Lady.
 KPRO—Ranch Boys.
 KFXM—Play It Safe.
 KGB—Command Band.
 KFMB—Trade Winds Tavern.
 KVOE—Thought for Today.
 KGER—Milady's Matinee.
1:45—KFI, KFSD—Front Page
 Farrell.
 KECA, KPRO, KFMB—
 Hymns of All Churches.
 KMPC—Sewing School.
 KFAC—Piano Solos.
 KWKW, KXLA—Varieties.
 KRKD—Singing Waiters.
 KFVD—Vocal Varieties.
 KFXM—Melody Hour.
2—KFI—Road of Life.
 KNX—Valliant Lady.
 KECA, KPRO, KFMB—
 What's Doin', Ladies?
 KHJ, KGB, KFXM, KVOE—
 Zeke Manners.
 KFWB—Bill Anson.
 ★KMPC—News, Record Room.
 KWKW—Club 1430.
 ★KLAC, KFSD—News.
 KFAC—Music in American
 Manner.
 KXLA—D'Artega Presents.
 KGFJ—Town Crier.
 KRKD—P.T.A.
 KFVD—Timely Tunes.
 KGER—Long Beach Band.
2:10—KLAC—Two for the Show.
2:15—KFI—Joyce Jordan.
 KNX—Light of the World.
 KHJ, KGB, KFXM, KVOE—
 John J. Anthony.
 KRKD—Music.
 KFSD—Public Bulletin.
 KFAC—Road of Life.
2:25★KECA, KPRO, KFMB—Nor-
 man Nesbitt.
2:30—KFI, KFSD—Aunt Mary,
 KNX—Sank Shop.
 ★KECA—John B. Kennedy.
 KHJ, KGB, KVOE—Bill
 Guinn Show.
 KFWB—Three Men on a Mike.
 KXLA—Sons of the Pioneers.
 ★KRKD—News, Music.
 ★KWKW—News, Club 1430.
 KFOX—Sagebrush Symphony.
 KGER—Between the Lines.
 KFMB—Musical Album.

- 2:40—KFMB—Movie News.
- KGEE—Long Beach Band.
- 2:45—KFI, KFSD—Dr. Paul.
- *KNX—Bob Trout.
- KECA—Hollywood Spotlight.
- KFAC—Organ.
- KRKB—Fun Americana.
- *KFVD—News.
- KPRO—Blue Paradise.
- 3—KFI, KFSD—This Woman's Secret.
- KNX—Burrill Wheeler.
- *KHJ, KFXM—News.
- KECA, KPRO, KFMB—Bride and Groom.
- *KMPC—News, Record Room.
- KFWB—Lawrence Welk Orch.
- *KXLA, KGER—News.
- KFAC—Musical Favorites.
- *KLAC—News, Something New.
- KRKB—Matinee Melodies.
- KGJF—Record Jackpot.
- KFVD—Popular Favorites.
- KWKW—Swing Session.
- KGB, KVOE—True Confession.
- 3:05—KGER—Under Blue Skies.
- 3:15—KFI—Reserve.
- KHJ, KGB, KFXM, KVOE—Happy Homes.
- KFWB—Bert Flske.
- KXLA—Juke Box Matinee.
- KGER—Cheerful Chat.
- *KFSD—News of the World.
- 3:30—KFI—Music.
- KNX—American Melody Hour.
- KECA, KFMB—Norwood Smith Sings.
- KFWB—Melody Matinee.
- *KRKB—News, Music.
- KFOX—Your Girl Friend.
- KGER—Take It Easy Time.
- KPRO—Al Pearce & Gang.
- KFXM—Business Bravities.
- KFSD—Your Future Home.
- KGB—Man About Town.
- KVOE—Lyrics for the Ladies.
- 3:45—KFI—What Do You Say?
- KECA—Frances Scully.
- KHJ—George Fisher.
- *KFWB—News.
- KFAC—Music of Americas.
- KWKW—Afternoon Melodies.
- KFVD—Rhumba.
- *KFSD—H. V. Kaltenborn.
- KGB, KFXM—Here's Howe.
- KFMB—Western Swingsters.
- KVOE—Civic.
- 4—KFI—Ladies' Day.
- *KNX—Knox Manning, News.
- KECA—Headline Edition.
- *KHJ, KGB, KFXM, KVOE—Fulton Lewis, Jr.
- *KMPC—News, Bolero Time.
- KFAC—Musical Masterpieces.
- KFWB—Teatime Melodies.
- *KLAC—News, Preview.
- KXLA—Juke Box Matinee.
- KGJF—Swing Serenade.
- KFVD, KRKB—Piano.
- KWKW—Cherlin Sisters.
- *KPRO, KGB, KFOX—News.
- KFSD—Thought for Today.
- *KFMB—Melody, News.
- 4:05—KGER—Take It Easy Time.
- 4:15—KFI—Hollywood Fan Magazine.
- KNX—Barbara Tate.
- *KHJ, KGB, KFXM, KVOE—Rex Miller.
- *KECA—Elmer Davis.
- KMPC—Bolero Time.
- KFWB—Gospel and Song.
- KLAC—Belle Martell.
- KWKW—Serenade.
- *KFVD—News.
- KRKB—Mavieland Quiz.
- KFOX—South of the Border.
- KPRO—Thought for Today.
- KFSD—Maggi's Private Wire.
- KFMB—Victory Parade.
- 4:20—KPRO—Matinee Dance.
- 4:30—KFI—Art Baker's Notebook.
- *KNX—Harry Flannery.
- *KECA—Alvin Wilder, News.
- KHJ, KGB, KFXM, KVOE—Erskine Johnson.
- KMPC—Welk Time.
- KLAC—Feature Race.
- KIRD—Tunes of the Day.
- *KGJF, KWKW, KFMB—News.
- KFVD—90-90 Club.
- KFOX—Old Age Pension.
- KFSD—Adventures of Archie.
- 4:35—KWKW—Vocal Varieties.
- 4:40—KFWB—News.
- KGJF—Public Messenger.
- 4:45—KECA, KFMB, KPRO—Hop Harrigan.
- *KNX—News, Garred.
- KHJ, KGB, KVOE—Flit Frolics.
- KMPC—Twilight Tales.
- KFWB—Western Stars.
- KGJF—Orchestra du Jour.
- *KRKB—News.
- KWKW—Today at the Races.
- KFVD—Top Tunes.
- 4:55—KNX—Bill Henry.
- 5—KFI—Edward Jorkenson.
- KNX—Inner Sanctum.

- *KHJ, KFXM, KVOE—News.
- KECA, KPRO, KFMB—Terry and the Pirates.
- *KLAC—News, Preview.
- *KMPC—News, Teen & Twenty.
- KFAC—Moments in Music.
- KWKW—Italian Melodies.
- KGJF—Jive at Five.
- KRKB—Songs of the Saddle.
- KXLA—Juke Box Matinee.
- KFVD—Sundown Roundup.
- *KGER—News, Helene Smith.
- KFSD—Anniversary Date.
- KGB—Casa Cugat.
- KFOX—Sunshine Mission.
- 5:15—*KFI, KFAC, KFSD—News.
- KECA, KFMB—Dick Tracy.
- KHJ, KGB, KFXM, KVOE—Superman.
- *KLAC—Averill Berman.
- KPRO—Twilight Tales.
- 5:30—KFI, KFSD—A Date With Judy.
- KNX—Encore Theatre.
- KECA, KPRO, KFMB—Jack Armstrong.
- KHJ, KGB, KFXM, KVOE—Captain Midnight.
- KFAC—Whoa Bill Club.
- KLAC—Irwin Allen.
- KGJF—Race Recap.
- KWKW—American Jewish Hr.
- KRKB—South Sea Serenade.
- KFVD—Evening Serenade.
- KXLA—Future Pianists.
- *KFOX—News.
- 5:45—KECA—Tennessee Jed.
- KHJ, KGB, KFXM, KVOE—Adventures of Tom Mix.
- KMPC—Top Tunes.
- KXLA—Miniature Concert.
- KGJF—Show Time.
- *KLAC—Sam Balter.
- KRKB—Race Results.
- KGER—Duo Dunn.
- *KPRO—Day in Review.
- 6—KFI, KFSD—Bob Hope.
- KNX—Crime Photographer.
- *KHJ, KGB, KFXM, KVOE—Gabriel Heatter.
- KECA—Roaming Around.
- *KMPC, KFMB, KFOX—News.
- KFAC—Music.
- *KLAC, KGER—News.
- KGJF—Musical Digest.
- KFVD—Evening Serenade.
- KXLA—Books Bring Adventure.
- KWKW—Listening Reward.
- KRKB—Early Dancette.
- KPRO—Green Hornet.
- KFMB—Musical Roundup.
- 6:15—KHJ, KGB—Real Life Stories.
- KECA—Reserve.
- KMPC—Dave Rose.
- KFWB—Warner Bros. Orch.
- KLAC—Barbershop Music.
- KXLA—Mary Burke King.
- KGER—Today in Sports.
- KVOE—Candlelight and Music.
- 6:30—KFI, KFSD—Evening with Rombers.

Melodies America Loves

OLIVE MAE BEACH

Soprano

MALE QUARTET

KNX — Tuesday — 6:30 p. m.

INGLEWOOD PARK CEMETERY ASS'N.

- KNX—Melodies America Loves.
- KECA—Radio Review.
- KHJ, KFXM, KVOE—American Forum.
- KMPC—Hollywood Park
- KFWB—America Dances.
- *KLAC—K. Louis Flatau.
- KFAC—Academy of Music.
- KXLA—Help Wanted.
- KWKW—Sports in Review.
- KRKB—Show Tunes.
- *KFVD—News.
- KFOX—Hal's Memory Room.
- KPRO—Eugenie Baird.
- KGB—G. I. Joe Civilian.
- 6:45—KECA, KPRO, KFMB—Flying Public.
- KRKB—Hollywood Tunesmith.
- *KLAC—Mobile McNamara.
- KXLA—Musical Dept. Store.
- 6:55—KECA, KPRO—Harry Wismer, Sports.
- 7—KFI, KFSD—Supper Club.
- KNX—Lanny Ross Show.
- KECA, KPRO, KFMB—Ed Sullivan Pipelines.
- KHJ, KFXM, KVOE—American Forum.
- *KMPC—News, Dinner Dance.
- KFAC—Concert in Miniature.
- KGJF—Musical Digest.
- *KLAC—News, Al Jarvis.
- *KRKB, KGER—News.

- KXLA—Musical Dept. Store.
- KGB—Salon Sketches.
- 7:05—KGER—Fagan.
- 7:15—*KFI, KFSD—Fletwood Lawton.
- KNX—Jack Smith Show.
- KECA—Concert Time.
- *KHJ, KGB—Upton Close.
- KRKB—Three-Quarter Time.
- KFOX—Fishing Pair.
- KPRO—Concert Time.
- KFMB—Sweet and Swing.
- KVOE—You Were There.
- 7:30—KFI, KFSD—Philip Morris Follies.
- KNX—Theatre of Romance.
- KECA, KPRO—Packham Inn.
- KHJ, KGB, KFXM, KVOE—Red Ryder.
- KMPC—Firestone Favorites.
- KFWB—Sports Final.

FLORETTA'S

MUSICAL JEWEL BOX

Tonight—7:30

KFAC

The Music Station

- KFAC—Floretta's Jewel Box.
- KRKB—Do You Know?
- KGER—Prophecy Speaks.
- KFMB—Juke Box Serenade.
- 7:45—*KFAC, KFOX—News.
- KFWB—Van Damme Quintet.
- KXLA—Jimmie Dolan.
- 7:55—*KNX—News, Alcott.
- 8—KFI, KFSD—Dunnliger Show.
- KNX—Big Town.
- KECA, KFMB—Lum & Abner.
- KHJ, KGB, KFXM, KVOE—Count of Monte Cristo.
- *KMPC, KGER—News.
- *KFMB—Tomorrow's News.
- *KLAC—News, Baseball.
- KFAC—Evening Concert.
- KGJF—Caucasian Melodies.
- *KXLA—Averill Berman.
- KGER—Rev. Lockyer.
- KPRO—Waltz You Sayed.
- 8:15—KECA—Sincerely, Kenny Baker.
- KMPC—Easy Aces.
- KFWB—Warner Bros. Orch.
- KGJF—Dancing Rhythm.
- *KXLA—Sam Balter.
- KPRO—The O'Neills.
- KFMB—Musical Varieties.
- 8:30—KFI, KFSD—Fibber McGehee and Molly.
- KNX—That's A Good Idea.
- KECA, KPRO, KFMB—Dark Venture.
- KHJ, KGB, KVOE—Falcon.
- KMPC—Music Supreme.
- *KFWB—News.
- KGJF—Music Has Charm.
- KXLA—97th Street Corral.
- KFOX—P. E. Gardner.
- KGER—City Hall Report.
- 8:45—KNX—Warren for Governor.
- KFWB—Wayne King Orch.

DON'T MISS

THE BULLOCKS SHOW

"TUESDAYS at 9"

KFI • 9:00 P.M. TUESDAYS

- 9—KFI—Tuesday at Nine.
- KNX—Get That Story.
- *KHJ, KGB, KFXM, KVOE—News, Glenn Hardy.
- KECA, KPRO, KFMB—Bob Wills & Texas Play Boys.
- *KMPC—News, Baseball.
- KFWB—Classics.
- KFAC—Evening Concert.
- *KLAC—News, Baseball.
- KXLA—Variety Time.
- KGJF—Saludos Amigos.
- KFVD—Spade Cooley Time.
- KFOX—Adventures in Research.
- *KGER—News.
- KFSD—Packard Bell Show.
- 9:15—*KHJ, KGB, KFXM, KVOE—James Crowley.
- KFWB—Strollin' Tom.
- KGER—Let's Talk Hobbies.
- 9:30—KFI—American Way Forum.
- KNX—Tapestries of Life.

"MURDER WILL OUT"

TUESDAYS • KECA • 9:30 P.M.

DETECTIVE MYSTERY YARNS BY

Rainier

- KECA, KPRO—Murder Will Out.
- KHJ, KGB, KFXM, KVOE—Inside of Sports.
- KFWB—Classics.
- KXLA—Texas Jim Lewis.
- KFOA—Inside Facts.
- KGER—Graphic Press.
- KFND—Haunting Hour.
- *KFMB—Raymond G. Swing.
- 9:45—KHJ, KGB, KFXM, KVOE—Reserve.
- KFOX—Grace Memorial Church.
- 10—*KFI, KFSD—The Reporter.
- *KNX—Chet Huntley, News.
- *KHJ, KGB, KFXM, KVOE—Fulton Lewis.
- KECA—Relax with Cal Tjebney.
- KMPC—Baseball.

EASTSIDE SHOW

10 TO 12 P.M.

Every Night Except Sunday

KFWB

- KFWB—Eastside Show.
- KFAC—Lucky Lager Dance.
- *KLAC—News, Olympic Fights.
- KXLA—Tunes for Ten.
- KGJF—Western.
- KFVD—Spade Cooley Time.
- KPRO—Curtain Calls.
- *KGER—News, Roundup.
- KGB—Acme of Song.
- KFMB—Melody Lane.
- 10:15—KFI—Reserve.
- *KNX—On the Century.
- *KECA, KHJ, KGB, KVOE—News.
- KFSD—Concert Hall.
- KFMB—Just Relax.
- 10:25—*KMPC—Sportsman's News.
- 10:30—*KFI—Curth Walls, Inside the News.
- KNX—Open Hearing.
- *KECA—Elmer Davis.
- KHJ—Sing, America, Sing.
- KMPC—Man With a Band.
- KGJF—Swing It.
- KGER—Cowboy Music.
- KFXM—Masterworks.
- KGB—F. Nagle Orch.
- KPRO, KFMB—Doctor Talks.
- KVOE—1490 Club.
- 10:45—KFI—Show Time.
- KECA—The Doctor Talks It Over.
- KHJ—So the Story Goes.
- KPRO—Ambassador Orch.
- *KFSD—News.
- KGB—Stan Kenton Orch.
- KFMB—Fern Rossner Music.
- 11—*KFI—Eleventh Hour News.
- *KNX—Jim Wyatt.
- KECA—Fiesta Grande.
- *KHJ, KMPC, KLAC—News.
- KFWB—Eastside Show.
- KFAC—Lucky Dance Time.
- KGJF—Blue of Evening.
- KXLA—Palnted Post.
- *KGER—News, Music.
- KFMB, KPRO—Bal Tabaria.
- KFSD—Biltmore Orch.
- KFXM, KGB—Barrow Orch.
- 11:05—*KMPC—Benny Carter.
- 11:10—KLAC—That Band Again.
- 11:15—*KFI—Taylornade Melodies.
- KHJ—Feeling Is Mutual.
- KXLA—Silver Spur.
- KGER—Top Rail.
- KPRO—Claremont Hotel.
- KFMB—Cheatin' On Sandman.
- 11:20—KNX—Sammy Kaye Orch.
- 11:30—KFI—Eddie Fitzpatrick Orch.
- KECA—Claremont Hotel Orch.
- KHJ, KGB, KFXM—Oliver Orch.
- KMPC—Dance Time.
- KXLA—Bandstand Revue.
- KFSD—Dance Orch.
- 11:35—KNX—Joe Sanders Orch.
- 11:45—KNX—KX-tra, Music.
- *KHJ, KGB, KFXM, KVOE—News.
- KECA, KPRO—Club Morocco.
- 11:55—*KFI, KNX, KECA, KFSD—News.

WEDNESDAY, JUNE 12

- *Indicates News Broadcasts.
- 8 **KFI, KFSD**—Fred Waring.
- KNX**—Kate Smith.
- KECA, KPRO, KFMB**—Don McNeill's Breakfast Club.
- ***KHJ, KGB**—Cecil Brown.
- ***KMPC, KXLA, KLAC**—News.
- KFWB**—L. A. Breakfast Club.
- KGFJ**—Concert Pastelle.
- KRKD, KFOX**—Bible Institute on the Air.
- KFAC**—Country Church.
- KWKW**—Pan-American Mission.
- KFVD**—Wakeup Ranch.
- ***KGER**—News, Sister Sylvia.
- KFXM**—Songs of Praise.
- KVOE**—Hot Cake Club.
- 8:10 **KLAC**—For the Girls.
- 8:15 **KNX**—Big Sister.
- ***KHJ, KGB**—Frazier Hunt.
- KMPC**—Market, Sports.
- KFXM**—Sunshine Service.
- KWKW**—Olga Graves.
- KGER**—Mizpah.
- 8:30 **KFI, KFSD**—Lone Journey.
- KNX**—Helen Trent Romance.
- KHJ, KGB, KFXM, KVOE**—Take It Easy Time.
- KMPC**—A Song for You.
- ***KFAC, KRKD**—News.

KXLA, 8:30 A.M.
HAVEN OF REST
 Mon., Wed., Fri.
 First Mate Bob and the Good Ship Grace

- KXLA**—Haven of Rest.
- ***KWKW**—News, Devotions.
- KFOX**—Rev. R. E. Reid.
- 8:45 **KFI, KFSD**—David Harum.
- KNX**—Our Gal Sunday.
- KHJ, KGB, KFXM, KVOE**—Victor Lindlahr.
- KFAC**—Show Time.
- KWKW**—Wings of Healing.
- KFVD**—Vocal Favorites.
- KGER**—New Tribes Mission.
- 9 **KFI, KGFJ, KGER**—News.
- KNX**—Life Can Be Beautiful.
- KECA, KFMB, KPRO**—Glamour Manor.
- ***KHJ, KGB, KFXM, KVOE**—Lyle Van, News.
- ***KMPC**—News, Spotlight Stars.
- KWKW**—Voice of China.
- KXLA, KFVD**—Waltz Time.
- ***KLAC**—News, Varieties.
- KFAC**—Unlty.
- KRKD**—Sagebrush Serenade.
- KFOX**—Firebrands for Jesus.
- KFSD**—Your Friendly Neighbor.
- 9:05 **KFI**—Edward Jorgenson, Comment.
- KGER**—Lutheran Hour.
- 9:10 **KGFJ**—Radio Messenger.
- 9:15 **KFI**—Especially for You.
- KNX**—Ma Perkins.
- KHJ, KGB, KFXM, KVOE**—Morton Downey.

"THE VOICE OF HEALTH"
 R. L. McMASTER, D.C., Ph.G.
 Ph.D., F.R.S.A. (London)
 for the
McCOY HEALTH SYSTEM
 Every morning—Mon. thru Fri.
 KFAC at 9:15

- KFAC**—Voice of Health.
- KMPC**—Pappy Chesire.
- KXLA**—Harmony Homestead.
- ***KFVD**—News.
- KWKW**—Lutheran Hour.
- ***KFSD**—Larry Smith.
- 9:30 **KFI**—Local Page, Tom Owens.
- KNX**—Young Dr. Malone.
- KECA, KPRO, KFMB**—Tom Breneman's Breakfast.
- KHJ**—Time Out.
- KFWB**—Your Baby.
- ***KFAC, KWKW**—News.
- KFVD**—Show Tunes.
- KGFJ**—Open Album.
- KVOE**—Bing Crosby.
- KFXM**—Family Almanac.
- KFSD**—Time to Relax.
- KGB**—San Diego Scrapbook.
- KGER**—Radio Revival.
- 9:40 **KFI**—Lullaby Time.
- 9:45 **KFI, KFSD**—David Anderson.
- KNX**—Road of Life.

- KHJ**—Tune Time.
- KMPC**—Perry Como.
- ***KFWB, KRKD**—News.
- KFAC**—Voice of Romance.
- KFVD**—Here Comes Parade.
- KWKW**—Sign of the Clock.
- KGB**—Molly Morse.
- KFXM**—Melody Roundup.
- KGER**—Westwood.
- KVOE**—Dick & Jeannie.
- 9:55 **KRKD**—G. L. Roundup.
- 10 **KFI, KFSD**—Guiding Light.
- KNX**—Second Mrs. Burton.
- ***KHJ, KGB, KFXM, KVOE**—News, Glend Hardy.
- ***KECA, KPRO, KFMB**—Home Edition.
- ***KMPC**—News, Music Hall.
- KFWB**—House of Milan.
- KWKW, KGFJ**—Racing News.
- ***KLAC**—News, Al Jarvis.
- KFAC**—Festival of Waltzes.
- KRKD**—Music, Talk.
- KFVD**—Morning Serenade.
- KXLA**—Piano Parade.
- ***KFOX, KGER**—News.
- 10:05 **KGER**—Floyd B. Johnson.
- 10:15 **KFI, KFSD**—Today's Children.
- KNX**—Perry Mason.
- KECA, KPRO, KFMB**—Ted Malone.
- KHJ**—Nancy Dixon.
- KGFJ**—Serenade for You.
- ***KXLA**—News.
- KWKW**—Sports.
- KGER**—Kingdom Within.
- KFOX**—Rev. Emma Taylor.
- KGB, KVOE**—Smile Time.
- 10:25 **KFI**—Betty Crocker.
- 10:30 **KFI, KFSD**—Woman in White.
- KNX**—Rosemary.
- KECA, KPRO, KFMB**—My True Story.
- KHJ, KGB, KFXM, KVOE**—Queen for a Day.
- KFWB**—Concert Masters.
- KGFJ**—Uphbeat Session.
- ***KFAC, KWKW**—News.

NOW PIERRE
 Maestro of the Chafing Dish
With Marion Lee
WOMAN'S WORLD
 on KXLA—10:30 A.M.

- KXLA**—Woman's World.
- KRKD**—Music.
- KFVD**—Union Rescue Mission.
- KGER**—Sunshine Pastor.
- 10:45 **KFI**—Masquerade.
- KNX**—Tena and Tim.
- KMPC**—Home Chats.
- KFAC**—Science of Mind.
- KFAC**—Latin Quarter.
- KRKD**—Midnight Mission.
- KWKW**—Better Vision.
- KGER**—R. B. Hammond.
- KFOX**—Hebrew Christian Br.
- KFSD**—Do You Know?
- 10:55 **KECA, KPRO, KFMB**—News, Betty Crocker.

WEDNESDAY Program Highlights
 Morning Programs Appear in Lightface Type; Afternoon and Evening Programs in Boldface.

Variety

- 8:00—Fred Waring, KFI.
- 8:00—Breakfast Club, KECA.
- 8:00—L. A. Breakfast Club, KFWB.
- 9:30—Breneman's Breakfast, KECA.
- 10:00—House of Milan, KFWB.
- 10:30—Queen for a Day, KHJ.
- 1:15—Johnny Murray, KNX.
- 5:00—Sad Sack, KNX.
- 5:30—Bob Crosby Show, KNX.
- 6:00—Kay Kyser Kollege, KFI.
- 7:00—Supper Club, KFI.
- 7:30—Hildegard, KFI.
- 8:00—Jack Carson, KNX.
- 8:30—Eddie Cantor, KFI.
- 9:00—Hobby Hours, KECA.

Drama

- 7:30—Dr. Christian, KNX.
- 8:00—Lum & Abner, KCA.
- 8:00—Mr. and Mrs. North, KFI.
- 8:30—Ellery Queen, KNX.
- 9:00—Mr. District Attorney, KFI.
- 9:30—Hollywood Theater, KFI.
- 9:30—The Weirld Circle, KECA.

Outstanding Music

- 4:00—Musical Masterpieces, KFAC.
- 6:00—Musical Digest, KGFJ.
- 6:00—Great Moments in Music, KNX.
- 7:00—Miniature Concert, KFAC.
- 8:00—Evening Concert, KFAC.
- 8:30—Music Supreme, KMPC.
- 10:00—Lucky Lager Dance Time, KFAC.
- 10:00—Eastside Show, KFWB.

Public Affairs

- 1:30—Youth Interprets the News, KMPC.
- 2:30—Backgrounds for Living, KNX.
- 9:15—Fool's Money, KECA.

Sports—Comment

- 10:00—Race Lineup, KWKW.
- 10:00—Racing, KGFJ.
- 5:30—Race Results, KGFJ.
- 5:45—Race Results, KRKD.
- 6:30—Hollywood Park, KMPC.
- 6:55—Harry Wismer, KECA.
- 8:30—Sportsmen's Club, KECA.
- 9:00—Baseball, KMPC.
- 9:30—Inside of Sports, KHJ.

11—KFI, KFSD—Woman of America.
KNX—You're in the Act.
***KECA, KFMB**—Baukhage Talking.
KHJ, KFXM, KVOE—Elsa Maxwell.
***KMIN**—News, Music Hall.
KFWB—Bill Anson.
KFAC—Music for You.
***KLAC**—News, Al Jarvis.
KXLA—Easy Listening.
KGFJ—Stylings in Blue.
***KFVD, KGER**—News.
KRKD—Light Concert.
KWKW—Reward for Listening, Sports.
KFOX—Thomas Baird.
KPRO—Love Letters.
KGB—Bosh Pritchard.
11:15—KFI, KFSD—Ma Perkins.
KNX Mon thru Fri 11:15
 "A Thought for Today"
 with Jim Garthwaite
 for
BANK of AMERICA
KNX—Thought for Today.
KECA, KPRO—Ethel, Albert.
KHJ—Smile Time.
KFVD—Violet Schram.
KFXM—Song to Remember.
KGER—Helene Smith.
KGB, KVOE—News for Women.
KFMB—Musical Discoveries.
11:25—KNX—News.
11:30—KFI, KFSD—Pepper Young.
KNX—Burrill Wheeler.
KHJ, KGB, KFXM, KVOE—Lady, Be Beautiful.
KECA, KPRO, KFMB—Listening Post.
KFVD—Dr. Louis Talbot.
***KRKD, KXLA, KFOX**—News.
KWKW—Bea Boynton Suggests.
KGER—Crosby Sings.
11:45—KFI, KFSD—Right to Happiness.
KNX—Bachelor's Children.
KECA—Poster May.
KFAC—Piano Gems.
KRKD—Vocal Varieties.
KXLA—Music of the Range.
KGER—Feminine Fare.
KPRO—This Curious World.
KFMB—Cliff Edwards.
12—KFI—Farm Reporter.
KNX—G. E. House Party.
***KHJ**—Broadway News.
KECA—Al Pearce & Gang.
***KMPC, KGB, KVOE**—News.
KFWB—Bill Anson.
KFAC—Luncheon Concert.
***KLAC**—News, Al Jarvis.
KFVD—Editor of the Air.
KXLA—Dinner Bell Roundup.
KWKW—Record Shop.
***KGFJ, KGER, KPRO**—News.
KRKD—Prairie Schooner.
KFXM—Songs by Composer.
KFSD—Backstage Wife.
KFMB—Light Crust Dough-boys.

- 12:05 **KGER**—Red Murrel.
- 12:10 **KGFJ**—Keyboard Magic.
- 12:15 **KFI, KFSD**—Stella Dallas.
- KHJ**—Johnson Family.
- ***KMPC, KFOX, KFXM**—News.
- KFVD**—Luncheon Music.
- KFVD**—Midday Melodies.
- KGB**—Trading Post.
- KFMB**—Word to the Wives.
- KVOE**—Cliff Edwards.
- 12:25 ***KNX**—News.
- 12:30 **KFI, KFSD**—Lorenzo Jones.
- KNX**—Evelyn Winters.
- KECA, KPRO**—Ladies, Be Seated.

MILD & MELLOW
 12:30 TO 1:00 P. M.
 Monday Through Friday
KHJ
KHJ—Mid and Mellow.
KMPC—Bridge Club.
***KFWB**—News.
KFAC—Show Tunes.
KWKW—Farm News.
KGFJ—Easy Rhythm.
KFVD—Violet Schram.
KXLA—Painted Post.
KFXM—Farm Front.
KVOE—Shady Valley.
KFMB—Dance Time.
12:45—KFI, KFSD—Widder Brown.
KNX—Aunt Jenny.
KMPC—Battin' With Battersea.
***KFAC**—News.
KXLA—University of Calif.
KWKW—Gaucho Serenade.
KGER—Garden School.
KFXM—Fashions in Music.
KGB—Songs of Praise.
KFMB—Ladies, Be Seated.
1—KFI, KFSD—When a Girl Marries.
***KNX**—Knox Manning, News.
KECA, KPRO, KFMB—Jack Berch Show.
***KHJ, KGB, KVOE**—Cedric Foster.
***KMPC**—News, Musical Scrapbook.
KFWB—Bill Anson.
KFAC—Sketches in Strings.
***KLAC, KFVD, KGER**—News.
KRKD—Music.
KGFJ—Intermission.
KWKW—Varieties.
KXLA—Community Broadcasters.
KFOX—Platter Pantry.
KFXM—Sagebrush Serenade.
1:05—KGER—Out of the Bandbox.
1:10—KLAC—L. A. Police Band.
1:15—KFI, KFSD—Portia Faces Life.
KNX—Johnny Murray.
KECA, KPRO, KFMB—Try 'n' Find Me.
KHJ—Bill Hay Reads Bible.
KXLA—Tiek Tock Tunes.
KFVD—Piano Music.
KGB, KFXM, KVOE—The Johnson Family.
1:30—KFI, KFSD—Just Plain Bill.
KNX—Meet the Missus.
KECA—Hollywood & Vine.
KHJ—Melody Matinee.
***KMPC**—Youth Interprets the News.
KLAC—Highlights in Melody.
***KXLA**—Listener's Digest.
***KWKW**—News, Varieties.
***KRKD**—News.
KGFJ—Among My Souvenirs.
KFVD—Hawaiian Music.
KFXM—Music for Youth.
KPRO—Ranch Boys.
KGB—Marine Band.
KFMB—Trade Winds Tavern.
KVOE—Thought for Today.
1:45—KFI, KFSD—Front Page Fun!
KECA, KPRO, KFMB—Hymns of All Churches.
KFAC—Piano Solos.
KXLA—Afternoon Varieties.
KRKD—Singing Waiters.
KFVD—Vocal Varieties.
KFXM—Your Country.
KVOE—Radio Tour.
2—KFI—Road of Life.
KNX—Valiant Lady.
KECA, KFMB, KPRO—What's Doin', Ladies?
KHJ, KGB, KFXM, KVOE—Zeks Manners.
***KMPC**—News, Record Room.
KFWB—Bill Anson.
***KLAC, KFSD**—News.
KFAC—Music in American Manner.
KCF—Town Crier.
KXLA—D'Artega Presents.
KFVD—Timely Tunes.

KRKD—Organ Reveries.
 KWKW—Club 1430.
 KGER—Long Beach Band.
 2:10—KLAC—Two for the Show.
 2:15—KFI—Joyce Jordan.
 KNA—Light of the World.
 KHJ, KGB, KFXM, KVOE—
 John J. Anthony.
 KRKD—Concert Melodies.
 KPO—Public Bulletin.
 KFSD—Road of Life.
 2:25—KECA, KFMB, KPRO—
 Norman Nesbitt.
 2:30—KFI, KFSD—Aunt Mary.
 KNX—Background for Living.
 KHJ, KGB, KVOE—Bill
 Gwinn Show.
 *KECA—John B. Kennedy.
 KFVB—Three Men on a Mike.
 KXLA—Sons of the Pioneers.
 *KRKD—News, Music.
 *KWKW—News, Club 1430.
 KFOX—Sagebrush Symphony.
 KFXM—Devotions, Music.
 KGER—Between the Lines.
 KPRO—Improvisation.
 KFMB—Musical Album.
 2:40—KFMB—Movie News.
 KGER—Long Beach Band.
 2:45—KFI, KFSD—Dr. Paul.
 *KNX—Bob Trout.
 KECA—Hollywood Spotlight.
 KFAC—Organ.
 *KFVD—News.
 KRKD—Pan-American.
 KPRO—Veterans' Administra-
 tion.
 2:50—KFMB—Devotional Time.
 3—KFI, KFSD—This Woman's
 Secret.
 KNX—Burrill Wheeler.
 KECA, KPRO, KFMB—Bride
 and Groom.
 *KHJ, KGER—News.
 *KMPC—News, Record Room.
 KFVB—Lawrence Welk Orch.
 *KXLA, KFXM—News.
 KFAC—Musical Favorites.
 *KLAC—News, Something New.
 KGFJ—Record, Jackpot.
 KRKD—Matinee Melodies.
 KFVD—L. A. Daily Reporter.
 KWKW—Swing Season.
 KGB, KVOE—True Confes-
 sions.
 3:05—KGER—Under Blue Skies.
 3:15—KFI, KFSD—News of World.
 KHJ—Happy Homes.
 KFVB—Hert Fiske.
 KXLA—Juke Box Matinee.
 KFXM—Dr. Lovell.
 KGER—Cheerful Chat.
 3:30—KFI—Music.
 KNX—Norwood Smith Sings.
 KECA, KFMB—Cliff Edwards.
 KFVB—Your Home.
 *KRKD—News, Music.
 KPRO—Al Pearce & Gang.
 KFXM—Business Briefs.
 KFOX—Your Girl Friend.
 KGER—Take It Easy Time.
 KFSD—Your Future Home.
 KGB—Man About Town.
 KVOE—Lyrics for the Ladies.
 3:45—KFI—What Do You Say?
 KNX—The Pickards.
 KECA—Frances Scully.
 KHJ—George Fisher.
 *KFVB—News.
 KFAC—Music of Americas.
 KWKW—Afternoon Melodies.
 KFVD—Rumba.
 *KFSD—H. V. Kaitenborn.
 KGI, KFXM—Here's Howe.
 KFMB—Western Swingsters.
 KVOE—Clive.
 4—KFI—Ladies' Day.
 *KNX—Knox Manning.
 *KHJ, KGB, KFXM, KVOE—
 Fulton J. Lewis, Jr.
 *KFCA—Headline Edition.
 *KMPC—News, Bolero Time.
 KFVB—Vocal Varieties.
 KXLA—Juke Box Matinee.
 KFAC—Musical Masterpieces.
 *KLAC—News, Preview.
 KGFJ—Swing Serenade.
 KRKD, KFVD—Plano.
 KWKW—Saddle Serenade.
 *KGER, KFOX, KPRO—News.
 KGER—Thought for Today.
 *KFMB—Melody News.
 4:05—KGER—Take It Easy Time.
 4:15—KFI—Hollywood Fan
 Magazine.
 KNX—Barbara Tate.
 *KECA—R. G. Swing.
 *KHJ, KGB, KFXM, KVOE—
 Rex Miller.
 KMPC—Bolero Time.
 KFVB—Gospel and Song.
 KLAC—Hollywood Trends.
 KWKW—Pasadena Playhouse.
 *KFVD—News.

KRKD—Movieland Quiz.
 KPRO—Thought for Today.
 KFSD—Maggie's Private Wig.
 KFMB—Victory Parade.
 4:25—KPRO—Matinee Dance.
 4:30—KFI—Art Baker's Notebook.
 *KNX—Harry Flannery.
 KHJ, KGB, KFXM, KVOE—
 Erskine Johnson.
 *KECA—Alvin Wilder, News.
 KMPC—Welk Time.
 KLAC—Feature Race.
 *KGFJ, KWKW, KFMB—
 News.
 KRKD—Tunes of the Day.
 KFVD—90-90 Club.
 KFOX—Old Age Pension.
 4:35—KWKW—Vocal Varieties.
 4:40—KFVB—News.
 KGFJ—Public Messenger.
 4:45—KNX—News, Garred.
 KECA, KPRO, KFMB—Hop
 Harrigan.
 KHJ, KGB—Melody Hour.
 KMPC—Tommy Dorsey Orch.
 KFVB—Western Stars.
 KGFJ—Orchestre du Jour.
 *KRKD—News.
 KWKW—Today at the Races.
 KFVD—Top Tunes.
 KVOE—Music That's Live.
 4:55—KNX—Bill Henry.
 5—KFI—H. V. Kaitenborn.
 KNX—Sad Sack.
 *KHJ, KFXM, KVOE—News.
 KECA, KPRO, KFMB—Terry
 and the Pirates.
 *KMPC—News, Teen & Twenty.
 KFAC—Moments in Music.
 *KLAC—News, Preview.
 KRKD—Songs of the Saddle.
 KXLA—Juke Box Matinee.
 KGFJ—Jive at 5.
 KWKW—Italian Melodies.
 KFVD—Sundown Roundup.
 KFSD—Anniversary Date.
 KGB—Cann Cugat.
 KFOX—Sunshine Mission.
 *KGER—News.
 5:15—KFI, KFSD, KFAC—News.
 KHJ, KGB, KFXM, KVOE—
 Superman.
 KECA, KFMB—Dick Tracy.
 *KLAC—Averill Berman.
 KPRO—Novelty.
 5:30—KFI—Casa Cugat.
 KNX—Bob Crosby Show.
 KECA, KPRO, KFMB—Jack
 Armstrong.
 KHJ, KGB, KFXM, KVOE—
 Captain Midnight.
 KLAC—Irwin Allen.
 KGFJ—Race Recap.
 KFAC—Whon Bill Club.
 KWKW—American Jewish Hr.
 KFVD—Evening Serenade.
 KRKD—South Sea Serenade.
 *KGER—Navy News.
 KFSD—Man With the Story.
 5:45—KFI, KFSD—Elmer Peterson.
 KECA—Tennessee Jed.
 *KHJ, KGB, KFXM, KVOE—
 Adventures of Tom Mix.

KMPC

"TOP TUNES"
of the Week
Mon.-Fri. 5:45-6:00 P.M.
Sponsored by Thrifty Drug

DIAL 710

KMPC—Top Tunes.
 KXLA—Miniature Concert.
 KGFJ—Show Time.
 *KLAC—Sam Balter.
 KRKD—Race Results.
 KGER—Mandrake, Magician.
 *KPRO—Day in Review.
 6—KFI, KFSD—Kay Kyser's
 Musical Kollege.
 KNX—Great Moments of
 Music.
 KECA, KPRO, KFMB—Lone
 Ranger.
 *KHJ, KGB, KFXM, KVOE—
 Gabriel Heatter.
 *KMPC, KFVB, KLAC.
 KGER—Musical Digest.
 KFAC, KRKD—Music.
 KWKW—Listening Reward.
 KFVD—Evening Serenade.
 KXLA—Pasadena Playhouse.
 6:15—KHJ, KGB—Real Life Stories.
 KMPC—Dave Rose.
 KFVB—Warner Bros. Orch.
 KLAC—Barbershop Har-
 monies.

KGER—Today in Sports.
 *KFXM—Names and Places.
 6:30—KNX—Holiday for Music.
 KECA, KPRO, KFMB—Want
 to Lead a Band?
 KHJ, KGB, KFXM, KVOE—
 Spotlight Bands.
 KMPC—Hollywood Park.
 KFVB—America Dances.
 *KLAC—K. Louis Platau.
 KFAC—Academy of Music.
 KXLA—Help Wanted.
 KWKW—Sports in Review.
 KRKD—Show Tunes.
 *KFVD—News.
 *KFOX—Hal's Memory Room.
 6:45—KRKD—Tunesmiths.
 *KLAC—Mobile McNamara.
 KXLA—Musical Dept. Store.
 6:55—KECA, KPRO, KFMB—
 Harry Wismer, Sports.
 7—KFI, KFSD—Supper Club.
 KNX—Lanny Ross Show.
 KECA—Reserve.
 KHJ, KGB, KFXM—Nick
 Carter.
 *KMPC—News, Dinner Dance.
 KFAC—Concert in Miniature.
 KGFJ—Musical Digest.
 *KLAC—News, Al Jarvis.
 *KRKD, KGER—News.
 KRPC—Pasadena Musicians.
 KXLA—Musical Dept. Store.
 KFMB—Sweet and Swing.
 7:05—KGER—Fagan.
 7:15—KFI, KFSD—Fleetwood
 Lawton.
 KNX—Jack Smith Show.
 KRKD—Three-Quarter Time.
 KPCC—Organ Recital.
 KVOE—Peace Officers.
 7:30—KFI, KFSD—Hildegard.
 KNX—Dr. Christian.
 KHJ, KGB, KFXM, KVOE—
 Cisco Kid.
 KECA—Anderson Family.
 KMPC—Firestone Favorites.
 KFVB—Sports Final.

**FLORETTA'S
MUSICAL JEWEL BOX**

Tonight--7:30

KFAC

The Music Station

KFAC—Floretta's Jewel Box.
 KRKD—Do You Know?
 KMPC—Let's Talk It Over.
 KGER—Prophecy Speaks.
 KFMB—Murder Will Out.
 7:45—KFAC—News.
 KFVB—Van Dume Quintet.
 KXLA—Jimmie Dolan.
 7:55—KNX—News, Alcott.
 8—KFI, KFSD—Mr. & Mrs.
 North.
 KNX—Jack Carson Show.
 KECA, KFMB—Lum & Abner.
 KHJ—The Main Line.
 *KMPC, KLAC, KGER—News.
 *KFVB—Tomorrow's News.
 KFAC—Evening Concert.
 *KXLA—Averill Berman.
 KGFJ—Caucasian Melodies.
 KPCC—Midweek Devotional.
 KFOX—Presbyterian Church.
 KGB—The Sealed Book.
 KVOE—Junior College.
 8:15—KECA, KPRO—Layman's
 Views of News.
 KMPC—Easy Aces.
 KFVB—Frank Kingston.
 KLAC—Baseball.
 KGFJ—Dancing Rhythm.
 *KXLA—Sam Balter.
 KGER—G. I. Insurance.
 8:30—KFI, KFSD—Time to Smile.
 KNX—Ellery Queen.
 KECA, KFMB—Fishing and
 Hunting Club.
 KHJ, KGB, KFXM, KVOE—
 Fresh Up Time.
 KMPC—Music Supreme.
 *KFVB—News.
 KGFJ—Music Has Charm.
 KPCC—Your Theater and
 Mine.
 KXLA—97th Street Corral.
 8:45—KFVB—Wayne King Orch.
 KGER—Garden School.
 9—KFI, KFSD—Mr. District
 Attorney.
 KNX—Free for All.
 *KHJ, KGB, KFXM, KVOE—
 News, Glenn Hardy.
 *KMPC—News, Baseball.
 KFVB—Classics.
 *KLAC—News, Baseball.

*Entz & Ruckes
Hardware PRESENTS*

HOBBY HOURS
Wednesday 9 P.M.
KECA

KECA—Hobby Hours.
 KFAC—Evening Concert.
 KXLA—Variety Time.
 KGFJ—Saludos Amigos.
 KFVB—Spade Cooley Time.
 KPCC—Pasadena Schools.
 KFOX—Church of Christ.
 *KGER—News, Town Forum.
 KPRO—Jones and I.
 9:15—KHJ, KGB, KFXM, KVOE—
 Rex Miller.
 KECA—Foot's Money.
 KFVB—Strollin' Tom.
 KPCC—Courtney Monsen.
 9:30—KFI—Hollywood Theater.
 KECA—The Weird Circle.
 KHJ, KFXM, KGB, KVOE—
 Inside of Sports.
 KFVB—Classics.
 KXLA—Texas Jim Lewis.
 KPCC—Heifers for Relief.
 KFOX—Inside Facts.
 KFSD—Hi-Teen Quiz.
 *KFMB—Raymond G. Swing.
 9:45—KHJ, KGB, KFXM, KVOE—
 Sta. Keno Orch.
 KPCC—Listen, Mr. Citizen.
 10—KFI, KFSD—The Reporter.
 *KNX—Chet Huntley, News.
 *KHJ, KGB, KFXM, KVOE—
 Fulton Lewis.
 KECA—Relax with Cal Tinney
 KMPC—Baseball.

**EASTSIDE
SHOW**

10 TO 12 P.M.
Every Night Except Sunday

KFVB

KFVB—Eastside Show.
 KFAC—Lucky Lager Dance.
 *KLAC—News, Let's Dance.
 KXLA—Olympic Fights.
 KFVD—Spade Cooley Time.
 KGFJ—Western Music.
 *KGER—News, Roundup.
 KFMB—Melly Lane.
 10:15—KFAC—Casa Cugat.
 KNX—On the Century.
 *KECA, KHJ, KGB, KVOE—
 News.
 KFSD—Symphonette.
 10:25—KMPC—Sportsmen's News.
 10:30—KFI—Inside the News.
 KNX—Symphonette.
 *KECA—Raymond G. Swing.
 KHJ—Sing, America, Sing.
 KMPC—Man With a Band.
 KGFJ—Swing It.
 KVOE—1490 Club.
 10:45—KFI—Show Time.
 KECA—Freddie Martin Orch.
 KHJ—So the Story Goes.
 *KFSD—News.
 11—KFI, KHJ, KMPC—News.
 *KNX—Jim Wyatt.
 KECA—Festa Grande.
 KFVB—Eastside Show.
 KFAC—Lucky Dance Time.
 *KLAC—News, Dance Music.
 KXLA—Bandstand Revue.
 KGFJ—Blue of Evening.
 *KGER—News, Music.
 KPRO, KFMB—Bal Tabarin.
 KFSD—Bltmore Orchestra.
 11:05—KMPC—Benny Carter Orch.
 11:15—KFI—Taylor-Made Melodies
 Post Parade.
 KHJ, KGB, KFXM—Eddie
 Oliver Orch.
 KXLA—Silver Spur.
 KFMB—Cheatin' on Sandman
 11:20—KNX—Sammy Kaye Orch.
 11:30—KFI—Eddie Fitzpatrick Orch.
 KECA—Claremont Orch.
 KHJ, KGB—L. Welk Orch.
 KMPC—Dance Time.
 11:35—KNX—Munny Strand Orch.
 11:45—KECA, KPRO—Club Morocco.
 KNX—KNX-tra, Music.
 *KHJ, KGB, KFXM, KVOE—
 News.
 11:55—KFI, KECA, KNX, KFSD—
 News.

THURSDAY, JUNE 13

★Indicates News Broadcasts.
8—KFI, KFSD—Fred Waring.
 KNX—Kate Smith.
 KECA, KPRO, KFMB—Don
 McNeill's Breakfast Club.
 ★KHJ, KGB—Cecil Brown.
 ★KMPC, KXLA, KLAC—News.
 ★KFWD—News.
 KGFJ—Concert Pastelle.
 KWKK—Pan-American
 Mission.

KRKD, 8:00 A. M.
HAVEN OF REST
 Tues., Thurs., Sat.
 First Mate Bob and the
 Good Ship Grace

KRKD, KFOX—Haven of Rest.
 KFAC—Country Church.
 KFVD—Wakeup Ranch.
 KFXM—Sunshine Service.
 ★KGER—News, Sister Sylvia.
 KVOE—Hot Cake Club.
8:10—KLAC—For the Girls.
8:15—KNN—Big Sister.
 ★KHJ, KGB—Franker Hunt.
 KMPC—Market Reports.
 Sports.
 KFWD—Mello-Tunes.
 KWKK—Olga Graves.
 KGER—Mizpah.
8:30—KFI, KFSD—Lone Journey.
 KNX—Helen Trent Romance.
 KHJ, KGB, KFXM, KVOE—
 Take It Easy Time.
 KMPC—Song for You.
 KXLA—Baptist Brothers.
 ★KRKD, KFAC—News.
 ★KWKK—News, Morning
 Devotions.
8:45—KFI, KFSD—David Harum.
 KNX—Our Gal Sunday.
 KHJ, KGB, KFXM, KVOE—
 Victor H. Lindlahr.
 ★KFWD—News.
 KFAC—Show Time.
 KFVD—Vocal Favorites.
 KWKK—Wings of Healing.
 KGER—New Tribes Mission.
9—KFI, KGFJ, KGER—News.
 KNX—Life Can Be Beautiful.
 KECA, KPRO, KFMB—
 Glamour Manor.
 ★KHJ, KGB, KFXM, KVOE—
 Lyle Van, News.
 ★KMPC—News, Spotlight Stars.
 KFWD—Health Talk.
 ★KLAC—News, Varieties.
 KFAC—Unity.
 KRKD—Sagebrush Serenade.
 KWKK—Voice of China.
 KXLA, KFVD—Waltz Time.
 KFOX—Firebrands for Jesus.
 KFSD—Friendly Neighbor.
9:05—KFI—Edward Jorgenson.
 KGER—Lutheran Hour.
9:10—KGFJ—Radio Messenger.
9:15—KFI—Especially for You.
 KNX—Ma Perkins.
 KHJ, KGB, KFXM, KVOE—
 Morton Downey.
 KMPC—Pappy Chestre.
 KFWD—Songs.
 KFAC—Voice of Health.
 KXLA—Harmony Homestead.
 KWKK—Lutheran Hour.
 ★KFVD—News.
 ★KFSD—Larry Smith.
9:30—KFI—Southern Calif. News.
 KNX—Young Dr. Malone.
 KHJ—Time Out.
 KECA, KPRO, KFMB—Tom
 Brennan's Breakfast.
 KFWD—Your Baby.
 ★KFAC, KWKK—News.
 KGFJ—Open Album.
 KGER—Radio Revival.
 KFVD—Show Tunes.
 KGB—Three-Quarter Time.
 KVOE—Bing Crosby.
 KFXM—Family Almanac.
 KFSD—Time to Relax.
9:40—KFI—Lullaby Time.
9:45—KFI, KFSD—David Anderson.
 KNX—Road of Life.
 KHJ—Tune Time.
 KMPC—Perry Comps.
 ★KFWD, KRKD—News.
 KFAC—Voice of Romance.
 KFVD—Here Comes Parade.
 KWKK—Six of the Clock.
 KGER—Westwood.
 KGB—Molly Morse.
 KFXM—Melody Roundup.
 KVOE—Dick & Jeannie.
9:55—KRKD—G. I. Houndup.
10—KFI, KFSD—Guiding Light.
 KNX—Second Mrs. Burton.
 KECA, KPRO, KFMB—Home

★KHJ, KGB, KFXM, KVOE—
 Glenn Hardy, News.
 KMPC—News, Music Hall.
 KFWD—House of Milan.
 KGFJ—Racing News.
 KXLA—Piano Parade.
 ★KLAC—News, Al Jarvis.
 KFAC—Festival of Waltzes.
 KFVD—Morning Serenade.
 KRKD—Music.
 KWKK—Racing Lineup.
 ★KGER, KFOX—News.

10:05—KGER—Floyd B. Johnson.
10:15—KFI, KFSD—Today's
 Children
 KNX—Perry Mason.
 KHJ—Nancy Dixon.
 KECA, KPRO, KFMB—Ted
 Malone.
 ★KXLA—News.
 KGFJ—Serenade for You.
 KRKD—Talk, Music.
 KWKK—Sports.
 KGER—Kingdom Within.
 KFOX—Rev. Emma Taylor.
 KFXM—Record Shop.
 KGB, KVOE—Smile Time.
10:25—KFI—Betty Crocker.
10:30—KFI, KFSD—Woman in
 White
 KNX—Rosemary.
 KECA, KPRO, KFMB—My
 True Story.
 KHJ, KGB, KFXM, KVOE—
 Queen for a Day.
 KFWD—Concert Masters.
 KGFJ—Uphunt Session.
 ★KFAC, KWKK—News.
 KXLA—Woman's World.
 KFVD—Union Rescue Mission.
 KGER—Sunshine Pastor.
10:45—KFI—Masquerade.
 KNX—Tena and Tim.
 KMPC—Home Chats.
 KFWD—Science of Mind.
 KFAC—Latin Quarter.
 KRKD—Midnight Mission.
 KGER—R. B. Hammond.
 KFOX—Hebrew Christian Hr.
 KFSD—Do You Know?
10:55—KECA, KPRO, KFMB—News,
 Betty Crocker.
11—KFI, KFSD—Woman of
 America.
 KNX—You're In the Act.
 ★KECA, KFMB—Banking
 Talking.
 KHJ, KFXM, KVOE—Elsa
 Maxwell.
 ★KMPC—News, Music Hall.
 KFWD—Bill Anson.
 KFAC—Friendly Classes.
 ★KLAC—News, Al Jarvis.
 KGFJ—Styings in Blue.
 ★KFVD, KGER—News.
 KRKD—Light Concert.
 KXLA—Easy Listening.
 KWKK—Listening Reward.
 KFOX—Thomas Baird.
 KPRO—Swinging Down Lane.
 KGB—Bosh Pritchard.
11:15—KFI, KFSD—Ma Perkins.
 KNX—Thought for Today.
 KECA, KPRO—Ethel, Albert.
 KHJ—Smile Time.
 KFVD—Violet Schram.
 KGER—Helene Smith.
 KFXM—Song to Remember.
 KGB, KVOE—News for
 Women.
11:25—KNN—News.

11:30—KFI, KFSD—Pepper Young.
 KNX—Burrill Wheeler.
 KHJ, KGB, KFXM, KVOE—
 Lady, Be Beautiful.
 KECA, KPRO, KFMB—
 Listening Post.
 ★KRKD, KXLA, KFOX—News.

"STUDY THE BIBLE"
 with
Dr. Louis T. Talbot
 New Time—New Station
KFVD—1020 kc.
11:30-12:00 Mon. thru Fri.
THE BIBLE INSTITUTE
OF LOS ANGELES

KFVD—Dr. Louis Talbot.
 KWKK—Bea Boynton
 Suggests.
 KGER—Sinatra Entertains.
11:45—KFI, KFSD—Right to
 Happiness.
 KNX—Bachelor's Children.
 KECA, KPRO—Foster May.
 KFAC—Piano Gems.
 KRKD—Vocal Varieties.
 KXLA—Music of the Range.
 KGER—Feminine Fare.
 KFMB—Cliff Edwards.
12—KFI—Farm Reporter.
 KNX—G. E. House Party.
 KECA—Al Pearce & Gang.
 ★KHJ—News, Hemingway.
 KFWD—Bill Anson.
 KWKK—Record Shop.

LOCAL LOAN

Presents
Dinner Bell Round Up
12:15 p.m., Mon. thru Fri.
KXLA

KXLA—Dinner Bell Roundup.
 ★KLAC—News, Al Jarvis.
 ★KGFJ, KPRO—News.
 KRKD—Prairie Schooner.
 KFAC—Luncheon Concert.
 KFVD—Editor of the Air.
 KFSD—Backstage Wife.
 KFMB—Light Crust Dough-
 boys.
 ★KGER, KGB, KVOE—News.
 KFXM—Hawaiian Harmonies.
12:05—KGER—Red Murrel.
12:10—KGFJ—Keyboard Magic.
12:15—KFI, KFSD—Stella Dallas.
 KHJ—Johnson Family.
 ★KMPC—Norman Nesbitt.
 KFVD—Luncheon Music.
 ★KFWD—News.
 KPRO—Midday Melodies.
 KFMB—Word to the Wives.
 KVOE—Music.
12:25—KNN—News.
12:30—KFI, KFSD—Lorenzo Jones.
 KNX—Evelyn Winters.
 KECA, KPRO—Ladies, Be
 Seated.
 KMPC—Bridge Club.
 ★KFWD—News.
 KFAC—Show Tunes.
 KWKK—Farm News,
 Varieties.
 KGFJ—Easy Rhythm.
 KFVD—Violet Schram.
 KXLA—Painted Post.

MILD & MELLOW

12:30 TO 1:00 P. M.
 Monday Through Friday
KHJ

KHJ—Mild and Mellow.
 KFOX—Popular Parade.
 KFXM—Farm Front.
 KFMB—Dance Time.
 KVOE—This Day of Peace.
12:45—KFI, KFSD—Widder Brown.
 KNX—Aunt Jenny.
 KMPC—Jerry Sears.
 KXLA—University of
 California.
 ★KFAC—News.
 KWKK—Gaucha Serenader.
 KGER—Garden School.
 KFXM—Fashion in Music.
 KGB—Songs of Praise.
 KFMB—Ladies, Be Seated.
 KVOE—Shady Valley.
1—KFI, KFSD—When a Girl
 Marries.
 ★KNN—Knox Manning, News.
 KECA, KPRO, KFMB—Jack
 Berch Show.
 KHJ—Thirty Seconds to Go.
 ★KMPC—News, Musical Scrap
 book.
 KFWD—Bill Anson.
 KFAC—Sketches in Strings.
 ★KLAC, KFVD, KGER—News.
 KRKD—Music.
 KGFJ—Intermission.
 KWKK—Varieties.
 KXLA—Community Broad-
 casters.
 KFOX—Platter Pantry.
 KFXM—Sagebrush Serenade.
 ★KGB, KVOE—Cedric Foster.
1:10—KLAC—Highlights in Melody.
1:05—KGER—Out of the Bandbox.
1:15—KFI, KFSD—Portia Faces
 Life.
 KNX—Johnny Murray.
 KECA, KFMB, KPRO—Try
 'n' Find Me.
 KHJ—Bill Hay Reads Bible.
 KFVD—Piano Music.
 KXLA—G.A. Reporter.
 KGB, KFXM, KVOE—John-
 son Family.
1:30—KFI, KFSD—Just Plain Bill.
 KNX—Meet the Misus.
 KECA—Hollywood & Vine.
 KHJ—Melody Matinee.
 KMPC—Today in History.
 KFVD—Hawaiian.
 KGFJ—Among My Souvenirs.
 ★KRKD—News.
 ★KXLA—Listeners' Digest.
 ★KWKK—News, Varieties.
 KPRO—Ranch Boys.
 KFXM—O.P.A.
 KGB—U. S. Navy Band.
 KFMB—Trade Winds Tavern.
 KVOE—Thoughts for Today.
1:45—KFI, KFSD—Front Page
 Farrell.
 KECA, KPRO, KFMB—
 Hymns of All Churches.
 KMPC—Fashion Forum.
 KFAC—Piano Solos.
 KXLA—Tack Tock Tunes.
 KRKD—Singing Waiters.
 KFVD—Vocal Varieties.
 KFXM—Melody Hour.
 KVOE—Radio Tour.
2—KFI—Road of Life.
 KNX—Valiant Lady.
 KHJ, KGB, KFXM, KVOE—
 Zeke Manners.
 KECA, KPRO, KFMB—
 What's Doing, Ladies?
 ★KMPC—News, Record Room.
 KFWD—Bill Anson.
 ★KLAC, KFSD—News.
 KFAC—Music in American
 Manner.
 KGFJ—Town Crier.
 KRKD—U. S. Employment.
 KXLA—Road to Success.
 KWKK—Club 1430.
 KFVD—Timely Tunes.
 KGER—Long Beach Band.
2:10—KLAC—Two for the Show.
2:15—KFI—Joyce Jordan.
 KNX—Light of the World.
 KHJ, KGB, KFXM, KVOE—
 John J. Anthony.
 KXLA—D'Artega Presents.
 KRKD—Concert Melodies.
 KFOX—Public Bulletin.
 KFSD—Road of Life.
2:25—KECA, KPRO, KFMB—Nor-
 man Nesbitt.
2:30—KFI, KFSD—Aunt Mary.
 KNX—One for the Book.
 ★KECA—John B. Kennedy.
 KHJ, KGB, KVOE—Bill
 Gwin Show.
 KFWD—Three Men on a
 Mike.
 ★KRKD—News, Music.

THURSDAY Program Highlights

Morning Programs Appear in Lightface Type; Afternoon and
 Evening Programs in Boldface.

Variety
 8:00—Fred Waring, KFI.
 8:00—Breakfast Club, KECA.
 9:30—Breneman's Breakfast,
 KECA.
 10:00—House of Milan, KFWD.
 10:30—Queen for a Day, KHJ.
 1:15—Johnny Murray, KNN.
 4:30—Art Baker's Notebook,
 KFI.
 5:30—Hobby Lobby, KNX.
 6:00—Abbott & Costello, KFI.
 7:00—Snapper Club, KFI.
 7:30—Meredith Willson, KFI.
 9:00—Music Hall, KFI.
 9:30—Bob Burns, KFI.

Quiz Programs
 8:30—Detect & Collect, KECA.
 8:30—Noah Webster Says, KFI.

Drama
 6:00—Island Venture, KNX.
 8:00—Famous Radio Players,
 KHJ.
 8:00—Suspense, KNX.

8:30—Rogue's Gallery, KHJ.
Outstanding Music
 4:00—Musical Masterpieces,
 KFAC.
 6:00—Musical Digest, KGFJ.
 7:00—Miniature Concert, KFAC.
 8:00—Evening Concert, KFAC.
 8:30—Music Supreme, KMPC.
 10:00—Lucky Lager Dance Time,
 KFAC.
 10:00—Eastside Show, KFWD.

Public Affairs
 7:30—FBI in Peace and War,
 KNN.
 8:30—Town Meeting, KECA.
 9:30—Citizens Forum, KNN.
 10:15—Mayor Fletcher Bowron,
 KFI.

Sports—Comment
 10:00—Race Lineup, KWKK.
 10:00—Racing, KGFJ.
 5:45—Race Results, KRKD.
 6:30—Hollywood Park, KMPC.
 9:05—Baseball, KMPC.
 6:55—Harry Wismer, KECA-
 KFMB.
 9:30—Inside of Sports, KHJ.

KXLA—Sons of the Ploueurs.
 ***LWKK**—News, (July 1432).
KFXM—Devotions, Music.
KGER—Between the Lines.
KFMB—Musical Album.
 2:40—**KFMB**—Movie News.
KGER—Long Beach Band.
 2:45—**KFI**, **KFSD**—Dr. Paul.
 ***KNX**—Bob Trout.
KECA—Hollywood Spotlight.
KFAC—Organ.
KRKD—Pan Americana.
KFMD—News.
KPRO—Blue Paradise.
 2:50—**KFMB**—Devotional Time.
 3—**KFI**, **KFSD**—This Woman's Secret.
KNX—Burrill Wheeler.
KECA, **KPRO**, **KFMB**—Bride and Groom.
 ***KHJ**, ***KXLA**, **KXLA**—News.
 ***KMPC**—News, Record Room.
 ***KFWB**—Lawrence Welk Orch.
 ***KLAC**—News, Something New.
KFAC—Musical Favorites.
KFVD—Popular Favorites.
KGFJ—Record Jackpot.
KRKD—Matinee Melodies.
 ***KGER**—News, Under Blue Skies.
KWKW—Swing Session.
KFOX—George C. Highley.
KGB, **KVOE**—True Confessions.
 3:15—**KFI**—Songs and a Star.
KHJ—Happy Homes.
KFWB—Bert Fliske.
KXLA—Juke Box Matinee.
KFXM—Dr. Lovell.
KGER—Cheerful Chat.
 ***KFSD**—News of the World.
 3:30—**KFI**—Music.
KNX—Mr. Keene.
KECA, **KFMB**—Norwood Smith Sings.
KFWB—Melody Matinee.
 ***KRKD**—News Headlines.
KGER—Take It Easy Time.
KFOX—Your Girl Friend.
KFXM—Business Briefings.
KPRO—Al Pearce & Gmc.
KFSD—Your Future Home.
KGB—Art Baker.
KVOE—Lyrics for the Ladies.
 3:35—**KRKD**—Music.
 3:45—**KFI**—What Do You Say?
KECA—Frances Scully.
KHJ—George Fisher.
 ***KFWB**—News.
KFAC—Music of Americas.
KFVD—Rumba.
KWKW—Afternoon Melodies.
KFSD—The Name Speaks.
KGB, **KFXM**—Here's How.
KFMB—Western Swingsters.
KVOE—Clie.
 4—**KFI**—Ladies' Day.
 ***KNX**—Knox Manning, News.
 ***KECA**—Headline Edition.
 ***KHJ**, **KGB**, **KFXM**, **KVOE**—Fulton J. Lewis, Jr.
 ***KMPC**—News, Bolero Time.
KFWB—Teatime Melodies.
KXLA—Juke Box Matinee.
KFAC—Musical Masterpieces.
 ***KLAC**—News, Preview.
KGFJ—Swing Serenade.
KRKD—Piano Parade.
KFVD—Piano Selections.
KWKW—Saddle Serenade.
 ***KGER**—News, Helene Smith.
 ***KFOX**, **KPRO**—News.
KFSD—Thought for Today.
 ***KFMB**—Melody News.
 4:15—**KFI**—Hollywood Fan Magazine.
KNX—Barbara Tate.
 ***KHJ**, **KGB**, **KFXM**, **KVOE**—Rex Miller.
 ***KECA**—R. G. Swins.
KMPC—Bolero Time.
KFWB—Gospel and Song.
KLAC—Belle Martell.
KWKW—Pasadena Play House.
 ***KFVD**—News.
KRKD—Morleland Quiz.
KPRO—Thought for Today.
KFSD—Muzzi's Private Wire.
KFMB—Victory Parade.
 4:20—**KPRO**—Matinee Dance.
 4:30—**KFI**—Art Baker's Notebook.
 ***KNX**—Harry Flannery.
 ***KECA**—Alvin Wilder, News.
KHJ, **KGB**, **KFXM**, **KVOE**—Fiskina Johnson.
KMPC—Wek Time.
KLAC—Feature Race.
 ***KGFJ**, **KWKW**, **KFMB**—News.
KKLD—Tunes of the Day.
KFVD—90-90 Club.
KFOX—Old Age Pensions.
KGER—Junior Town Forum.
KFSD—Greatest Novels.
 4:35—**KWKW**—Vocal Varieties.
 4:40—**KFWB**—News.
KGFJ—Public Messenger.
 4:45—**KECA**, **KFMB**, **KPRO**—Hop Harrigan.
 ***KNX**—Bob Garred, News.
KHJ, **KGB**, **KVOE**—Fli Frolics.

KMPC—Twilight Tales.
KFWB—Western Stars.
KWKW—Today at the Races.
KGFJ—Orchestra du Jour.
 ***KRKD**—News.
KFVD—Top Tunes.
KFXM—Musical Cocktail.
KFOX—Recital.
 4:55—**KNX**—Bill Henry.
 5—**KFI**—Edward Jorgenson.
KNX—Reserve.
KECA, **KPRO**, **KFMB**—Terry and the Pirates.
 ***KHJ**, **KFXM**, **KVOE**—News.
 ***KMPC**—News, Ten & Twenty.
 ***KFAC**—Moments in Music.
 ***KLAC**—News, Preview.
KWKW—Italian Melodies.
KFVD—Sundown Roundup.
KGFJ—Jive at 5.
KRKD—Songs of the Saddle.
KXLA—Juke Box Matinee.
KFOX—Sunshine Mission.
KFSD—Anniversary Date.
KGB—Casa Cugat.
 ***KGER**—News, Helene Smith.
 5:15—**KFI**, **KFSD**, **KFAC**—News.
KECA, **KFMB**—Dick Tracy.
KHJ, **KGB**, **KFXM**, **KVOE**—Superman.
KGER—Heroes of Merchant Marine.
 ***KLAC**—Averill Berman.
KPRO—Twilight Tales.
 5:30—**KFI**—Casa Cugat.
KNX—Hobby Lobby.
KECA, **KPRO**, **KFMB**—Jack Armstrong.
KHJ, **KGB**, **KFXM**, **KVOE**—Captain Midnight.
KLAC—Irwin Allen.
KGFJ—Race Recap.
KFAC—Whoa Bill Club.
KFVD—Evening Serenade.
KWKW—American Jewish Fr.
KRKD—South Sea Serenade.
KXLA—Future Pianist.
KFSD—Man With the Story.
 5:45—**KFI**, **KFSD**—Elmer Peterson.
KFCA—Tennessee Jed.
KHJ, **KGB**, **KFXM**, **KVOE**—Adventures of Tom Mix.
KMPC—Top Tunes.
 ***KLAC**—Sam Balter.
KXLA—Miniature Concert.
KRKD—Show Time.
KGFJ—Race Results.
KGER—Dan Dunn.
 ***KPRO**—Day in Review.
 6—**KFI**, **KFSD**—Abbott and Costello.
KNX—Island Venture.
KECA—Reserve.
 ***KHJ**, **KGB**, **KFXM**, **KVOE**—Gabriel Heatter.
 ***KMPC**, **KFWB**, **KFOX**—News.
KGFJ—Musical Digest.
KFAC—Music.

HELLO TOMORROW
 6:00 P. M., Thursday
KXLA

KXLA—Hello Tomorrow.
KRKD—Early Dancette.
 ***KLAC**—News, Preview.
KWKW—Listening Seward.
KFVD—Evening Serenade.
 ***KGER**—News, Music.
KPRO—The Real Story.
KFMB—This Rhythmic Age.
 6:15—**KECA**—Prevention Preferred.
KHJ, **KGB**—Real Life Stories.
KMPC—Dave Rose.
KFWB—Warner Bros. Orch.
KXLA—Technocracy.
KLAC—Barbershop Harmony.
KGER—Today in Sports.
KFOX—Fishing Facts.
KFXM—U. S. E. S.
KFMB—Bing Crosby.
KVOE—Candlelight & Music.
 6:30—**KFI**, **KFSD**—The Drease Show.
KNX—That's Life.
KHJ, **KGB**, **KFXM**, **KVOE**—Treasure Hour of Song.
KECA, **KPRO**, **KFMB**—Detect and Collect.
KMPC—Hollywood Park Races.
KFWB—America Dances.
 ***KLAC**—K. Louis Flatau.
KFAC—Academy of Music.
 ***KFVD**—News.
KXLA—Help Wanted.
KWKW—Sports in Review.
KRKD—Show Tunes.
KGER—American Legion.
KFOX—Hall's Memory Room.
 6:45—**KLAC**—Mobile, McSamara.
KRKD—Tunesmiths.
KXLA—Musical Dept. Store.
 6:55—**KECA**, **KPRO**, **KFMB**—Harry Wismer, Sports.

7—**KFI**, **KFSD**—Supper Club.
KNX—Lanny Ross Show.
KECA, **KFMB**—Curtain Time.
KHJ, **KGB**, **KVOE**—Beatrice Kay Show.
 ***KMPC**—News, Dinner Dance.
KFAC—Concert in Miniature.
KGFJ—Musical Digest.
 ***KLAC**—News, Al Jarvis.
 ***KRKD**, **KGER**—News.
KXLA—Musical Dept. Store.
KPRO—Phyllis Lloyd.
 7:05—**KGER**—Dr. Fagan.
 7:15—**KFI**, **KFSD**—Fleetwood Lawton.
KNX—Jack Smith Show.
KRKD—Three-Quarter Time.
KPRO—Imogene Hobbs.
KFOX—Fishing Pals.
 7:30—**KFI**, **KFSD**—Meredith Wilson.
KNX—F.B.I. in Peace & War.
KECA—Gantner Beach Party.
KHJ, **KGB**, **KFXM**, **KVOE**—Red Ryder.
KMPC—Firestone Favorites.
KFWB—Sports Final.

FLORETTA'S MUSICAL JEWEL BOX
 Tonight--7:30
KFAC
 The Music Station

KFAC—Floretta's Jewel Box.
KRKD—Do You Know?
KGER—Kingdom Within.
KPRO—Jack Hunt.
KFMB—Mystery, Juke Box.
 7:45—**KECA**—Design for Death.
 ***KFAC**, **KFOX**—News.
KFWB—Van Damme Quintet.
KXLA—Jimmie Dolan.
KPRO—S. B. High School.
KNX—News, Aloft.
 7:55—**KFI**, **KFSD**—Reserve.
 8—**KNX**—Suspense.
KECA, **KFMB**—Lum & Abner.

PACIFIC FINANCE Presents
THEATRE OF FAMOUS RADIO PLAYERS
 A complete half hour play
KHJ - 8 P.M. THURSDAYS

KHJ, **KGB**, **KFXM**—Famous Radio Players.
 ***KMPC**, **KLAC**, **KGER**—News.
 ***KFWB**—Tomorrow's News.
 ***KFAC**—Evening Concert.
 ***KXLA**—Averill Berman.
KGFJ—Caucasian Melodies.
KFOX—Rev. Earl Irie.
KPRO—Easy Rhythms.
KVOE—Twenty Questions.
 8:15—**KECA**, **KPRO**—Earl Godwin.
KMPC—Easy Aces.
KFWB—Warner Bros. Orch.
KLAC—Baseball.
KGFJ—Dancing Rhythm.
 ***KXLA**—Sam Balter.
KFMB—Adventure.
 8:30—**KFI**, **KFSD**—Noah Webster Says.
KNX—It Couldn't Happen.
KHJ, **KGB**, **KFXM**, **KVOE**—Rogue's Gallery.
KECA, **KPRO**, **KFMB**—Town Meeting of the Air.
KMPC—Music Supreme.
 ***KFWB**—News.
KGFJ—Music Has Charm.
KXLA—97th Street Corral.
KFOX—Judge Gardner.
KGER—Lest We Forget.

8:45—**KNX**—Reserve.
KFWB—Wayne King Orch.
KGER—Treasury Salute.
 9—**KFI**, **KFSD**—Kraft Music Hall.
KNX—Jenkins & Forrest.
 ***KHJ**, **KGB**, **KFXM**, **KVOE**—News, Glenn Hardy.
 ***KMPC**—News, Baseball.
KFWB—Classics.
KXLA—Variety Time.
 ***KLAC**—News, Baseball.
KFAC—Evening Concert.
KGFJ—Saludos Amigos.
KFVD—Spade Cooley Time.
 ***KGER**—News, Music.

9:15—**KHJ**, **KGB**, **KFXM**, **KVOE**—James Crowley.
KFWB—Strollin' Tom.
 9:30—**KFI**, **KFSD**—Bob Burns.
KECA—Mystery House.
KHJ, **KGB**, **KFXM**, **KVOE**—Inside of Sports.
KFWB—Classics.

CITIZENS FORUM
 Sparkling half hour discussion by leading authorities on problems affecting everyone. A must for good citizens.
 PRESENTED BY
CITIZENS NATIONAL BANK
 THURSDAYS **KNX** 9:30 P. M.

KNX—Citizens' Forum.
KXLA—Texas Jim Lewis.
KGER—Graphic Press.
KFOX—Inside Facts.
KPRO—Phil Brito Sings.
 ***KFMB**—Raymond G. Swing.
 9:45—**KHJ**, **KGB**, **KVOE**—Lawrence Welk Orch.
KFWB, **KFXM**—Music.
KFOX—Rev. C. T. James.
 ***KFMB**—Earl Godwin.
 ***KFI**, **KFSD**—The Reporter.
 ***KNX**—Chet Huntley, News.
 ***KHJ**, **KGB**, **KFXM**, **KVOE**—Fulton Lewis.
KECA—Relax with Cal Tinney.
KMPC—Baseball.

EASTSIDE SHOW
 10 TO 12 P. M.
 Every Night Except Sunday
KFWB

KFWB—Eastside Show.
 ***KLAC**—News, Sports.
KFVD—Spade Cooley Time.
KXLA—Tunes for Ten.
KGFJ—Western Music.
KFAC—Lucky Lager Dance.
KGER—News, Roundup.
KFMB—Melody Lane.
 10:15—**KFI**—Mayor Bowron.
KNX—On the Century.
 ***KECA**, **KHJ**, **KGB**, **KVOE**—News.
KFXM—Welcome to Melody.
KFSD—Mayor Knox.
 10:25—**KMPC**—Sportsmen's News.
 10:30—**KFI**—Carveth Wells, Inside News.
KNX—Sports.
KECA—Sing, America, Sing.
 ***KECA**—Raymond G. Swing.
KMPC—Man With a Band.
KLAC—Let's Dance.
KGFJ—Swing It.
KPRO—Ambassador Orch.
KFXM—Masterworks.
KFSD—Salon Music.
KVOE—1490 Club.
KFMB—Dance Time.
 10:45—**KFI**—Show Time.
KNX—Gayle and Charles.
KHJ—So The Story Goes.
KECA—Freddie Martin Orch.
KGB—Stan Kenton Orch.
 ***KFSD**—News.
 11—**KFI**, **KHJ**, **KMPC**—News.
 ***KNX**—Jim Wyatt.
KECA—Fiesta Grande.
KFWB—Eastside Show.
 ***KLAC**—News, Dance Music.
KXLA—Bandstand Revue.
KGFJ—Blue of Evening.
KFAC—Lucky Lager Dance.
KFSD—Biltmore Orchestra.
KPRO, **KFMB**—Bal Tahirin.
KFXM, **KGB**—Welk Orch.
 ***KGER**—News, Music.

11:05—**KMPC**—Kenny Carter Orch.
KHJ, **KGB**—E. Oliver Orch.
KXLA—Silver Spur.
KFMB—Chentin' on Sandman.
 11:20—**KNX**—Ammy Kare Orch.
 11:25—**KFI**—Post Parade.
 11:30—**KFI**—Melodies by Mitchell.
KHJ, **KGB**, **KFXM**—Crosby Orchestra.
KECA—Claremont Hotel.
KMPC—Dances Time.
KFSD—St. Francis Orch.
 11:35—**KNX**—Joe Sanders Orch.
 11:45—**KFI**, **KGB**, **KFXM**, **KVOE**—News.
KXLA—News-tra, Music.
KECA—Red Nichols Orch.
 11:55—**KFI**, **KECA**, **KNX**, **KFSD**—News.

FIESTA ROOM RESTAURANT
 presents
ALEX COOPER'S KLAMBAKE KITCHEN
KXLA, 1:30-5:00 a. m.
 Tuesday Thru Sunday

FRIDAY, JUNE 14

MILD & MELLOW

12:30 TO 1:00 P. M.
Monday Through Friday

KHJ

- 8:10-**KLAC**—Country Church.
KWKW—Pan-American Mission.
KFVD—Wakeup Ranel.
KGER—News, Sister Sylvia.
KFXM—Songs of Praise.
KVOE—Hot Cake Club.
KHJ, **KGB**, **KFXM**, **KVOE**—Take It Easy Time.
KMPC—A Song for You.
KFAC—News.
- 8:15-**KHJ**, **KGB**—Frazier Hunt.
KMPC—Markets, Sports.
KFWB—Mello-Tunes.
KWKW—Olga Graves.
KGER—Mizpah.
KFXM—Sunshine Service.
KHJ, **KGB**, **KFXM**, **KVOE**—Lone Journey.
KHJ, **KGB**, **KFXM**, **KVOE**—Helen Trent Romance.
KMPC—A Song for You.
KFAC—News.
- 8:30-**KFI**, **KFSD**—Lone Journey.
KHJ, **KGB**, **KFXM**, **KVOE**—Take It Easy Time.
KMPC—A Song for You.
KFAC—News.
- 8:45-**KFI**, **KFSD**—David Harum.
KHJ, **KGB**, **KFXM**, **KVOE**—Victor Lindfahr.
KFWB—News.
KFAC—Show Time.
KFVD—Vocal Favorites.
KWKW—Wings of Healing.
KGER—New Tribes Mission.
- 9-**KFI**, **KGFJ**, **KGER**—News.
KHJ, **KGB**, **KFXM**, **KVOE**—Life Van, News.
KECA, **KFMP**, **KPRO**—Glamour Hour.
KMPC—News, Spotlight Stars.
KFWB—Health Talk.
KLAC—News, Varieties.
KFAC—Unity.
KRKD—Sagebrush Serenade.
KWKW—Voice of China.
KXLA, **KFVD**—Waltz Time.
KFOX—Rev. Earl Ivie.
KFSD—Friendly Neighbor.
- 9:05-**KFI**—Edward Jorgenson, Comment.
KGER—Lutheran Hour.
KGFJ—Radio Messenger.
KFI—Especially for You.
KHJ, **KGB**, **KFXM**, **KVOE**—Morton Downey.
KMPC—Pappy Chaire.
KFWB—South of the Border.
- 9:10-**KGFJ**—Radio Messenger.
KFI—Especially for You.
KHJ, **KGB**, **KFXM**, **KVOE**—Morton Downey.
KMPC—Pappy Chaire.
KFWB—South of the Border.
- 9:15-**KFI**—Especially for You.
KHJ, **KGB**, **KFXM**, **KVOE**—Morton Downey.
KMPC—Pappy Chaire.
KFWB—South of the Border.
- 9:30-**KFI**—Local Page, Tom Owens.
KHJ—Time Out.
KECA, **KPRO**, **KFMB**—Tom Breneman's Breakfast.
KFWB—Your Baby.
KFAC, **KWKW**—News.
KGFJ—Open Album.
KFVD—Show Tunes.
KGB—San Diego Scrapbook.
KFXM—Family Almanac.
- 9:40-**KFI**—Lullaby Time.
KHJ, **KGB**, **KFXM**, **KVOE**—Road of Life.
KHJ—Tune Time.
KMPC—Perry Coma.
- 9:45-**KFI**, **KFSD**—David Anderson.
KHJ—Road of Life.
KHJ—Tune Time.
KMPC—Perry Coma.
- 9:55-**KRKD**—G. I. Roundup.
- 10-**KFI**, **KFSD**—Guiding Light.
KHJ, **KGB**, **KFXM**, **KVOE**—News, Glenn Hardy.
KMPC—Home Edition.
KMPC—News, Music Hall.
KFWB—House of Milan.
KWKW, **KGFJ**—Racing News.
KFAC—Festival of Waltzes.
KLAC—News, Al Jarvis.
KRKD—Music, Talk.
KXLA—Piano Parade.
KFVD—Morning Serenade.
KFOX, **KGER**—News.
KGER—Floyd B. Johnson.
- 10:05-**KFI**, **KFSD**—Today's Children.
KHJ, **KGB**, **KFXM**, **KVOE**—Perry Mason.
KECA, **KPRO**, **KFMB**—Ted Malone.
KHJ—Nancy Dixon.
KGFJ—Serenade for You.
KXLA—News.
KWKW—Sports.
KFOX—Rev. Emma Taylor.
KGER—Kingdom Within.
KGB, **KVOE**—Smile Time.
- 10:15-**KFI**, **KFSD**—Today's Children.
KHJ, **KGB**, **KFXM**, **KVOE**—Perry Mason.
KECA, **KPRO**, **KFMB**—Ted Malone.
KHJ—Nancy Dixon.
KGFJ—Serenade for You.
KXLA—News.
KWKW—Sports.
KFOX—Rev. Emma Taylor.
KGER—Kingdom Within.
KGB, **KVOE**—Smile Time.
- 10:25-**KFI**, **KFSD**—Betty Crocker.
KHJ, **KGB**, **KFXM**, **KVOE**—Woman in White.
KHJ, **KGB**, **KFXM**, **KVOE**—Queen for a Day.
KFWB—Concert Masters.
KGFJ—Upeast Session.
KFAC, **KWKW**—News.
KFVD—Union Rescue Mission.
KXLA—Woman's World.
KGER—Sunshine Pastor.
- 10:30-**KFI**, **KFSD**—Woman in White.
KHJ, **KGB**, **KFXM**, **KVOE**—Queen for a Day.
KFWB—Concert Masters.
KGFJ—Upeast Session.
KFAC, **KWKW**—News.
KFVD—Union Rescue Mission.
KXLA—Woman's World.
KGER—Sunshine Pastor.
- 10:35-**KFI**, **KFSD**—Betty Crocker.
KHJ, **KGB**, **KFXM**, **KVOE**—Woman in White.
KHJ, **KGB**, **KFXM**, **KVOE**—Queen for a Day.
KFWB—Concert Masters.
KGFJ—Upeast Session.
KFAC, **KWKW**—News.
KFVD—Union Rescue Mission.
KXLA—Woman's World.
KGER—Sunshine Pastor.
- 10:45-**KFI**—Masquerade.
KHJ, **KGB**, **KFXM**, **KVOE**—Tena and Tim.
KMPC—Home Chats.
KFAC—Science of Mind.
KFAC—Latin Quarter.
KWKW—Pasadena Police.
KRKD—Midnight Mission.
KGER—R. B. Hammond.
KFOX—Hebrew Christian Hr.
KFSD—Do You Know?
- 10:55-**KECA**, **KPRO**, **KFMB**—News, Betty Crocker.
- 11-**KFI**, **KFSD**—Woman of America.
KHJ, **KGB**, **KFXM**, **KVOE**—You're in the Act.
KECA, **KFMB**—Bauhaus Talking.
KHJ, **KFXM**, **KVOE**—Elsa Maxwell.
- 11:15-**KFI**, **KFSD**—Ma Perkins.
KHJ, **KGB**, **KFXM**, **KVOE**—Thought for Today.
KECA, **KPRO**—Ethel, Albert.
KHJ—Smile Time.
KFVD—Violet Schram.
KFOX—Basic Foods.
KFXM—Song to Remember.
KGER—Helene Smith.
KGB, **KVOE**—News for Women.
KFMB—Musical Discoveries.
- 11:25-**KHJ**, **KGB**, **KFXM**, **KVOE**—Thought for Today.
KECA, **KPRO**—Ethel, Albert.
KHJ—Smile Time.
KFVD—Violet Schram.
KFOX—Basic Foods.
KFXM—Song to Remember.
KGER—Helene Smith.
KGB, **KVOE**—News for Women.
KFMB—Musical Discoveries.
- 11:30-**KFI**, **KFSD**—Pepper Young.
KHJ, **KGB**, **KFXM**, **KVOE**—Lady, Be Beautiful.
KECA, **KPRO**, **KFMB**—Listening Post.
KFAC—Dr. Albert W. Palmer.
KHJ, **KGB**, **KFXM**, **KVOE**—Dr. Louis Talbot.
KWKW—Ben Boynton Suggests.
KGER—Crosby Sings.
- 11:45-**KFI**, **KFSD**—Right to Happiness.
KHJ, **KGB**, **KFXM**, **KVOE**—Bachelor's Children.
KECA—Foster May.
KFAC—Piano Gems.
KRKD—Vocal Varieties.
KXLA—Music of the Range.
KGER—Feminine Fare.
KPRO—This Curious World.
KFMB—Cliff Edwards.
- 12-**KFI**—Farm Reporter.
KHJ, **KGB**, **KFXM**, **KVOE**—G. E. House Party.
KECA—Al Pearce & Gang.
KHJ—Broadway News.
KMPC, **KGB**, **KVOE**—News.
KFWB—Bill Anson.
KFAC—Luncheon Concert.
KLAC—News, Al Jarvis.
KFVD—Editor of the Air.
KXLA—Dinner Bell Roundup.
KWKW—Record Shop.
KRKD—Prairie Schooner.
KGFJ, **KPRO**, **KGER**—News.
KFXM—Songs by Sinatra.
KFSD—Backstage Wife.
KFMB—Light Crust Dough-boys.
- 12:05-**KGER**—Red Murrel.
KHJ, **KGB**, **KFXM**, **KVOE**—Keyboard Magic.
KHJ, **KGB**, **KFXM**, **KVOE**—Stella Dallas.
KHJ—Johnson Family.
KMPC, **KFOX**, **KFXM**—News.
KFVD—Luncheon Music.
KPRO—Middy Melodies.
KGB—Trading Post.
KFMB—Word to the Wives.
- 12:10-**KGER**—Red Murrel.
KHJ, **KGB**, **KFXM**, **KVOE**—Keyboard Magic.
KHJ, **KGB**, **KFXM**, **KVOE**—Stella Dallas.
KHJ—Johnson Family.
KMPC, **KFOX**, **KFXM**—News.
KFVD—Luncheon Music.
KPRO—Middy Melodies.
KGB—Trading Post.
KFMB—Word to the Wives.
- 12:15-**KFI**, **KFSD**—Stella Dallas.
KHJ—Johnson Family.
KMPC, **KFOX**, **KFXM**—News.
KFVD—Luncheon Music.
KPRO—Middy Melodies.
KGB—Trading Post.
KFMB—Word to the Wives.
- 12:25-**KHJ**, **KGB**, **KFXM**, **KVOE**—Lorenza Jones.
KHJ, **KGB**, **KFXM**, **KVOE**—Evelyn Winters.
KECA, **KPRO**—Ladies, Be Seated.
KMPC—Bridge Club, Johnson.
KFWB—News.
KFAC—Show Tunes.
KGFJ—Easy Rhythm.
KFVD—Violet Schram.

- ★ Indicates News Broadcasts.
8—**KFI**, **KFSD**—Fred Waring.
KHJ, **KGB**—Cecil Brown.
★KMP, **KXLA**, **KLAC**—News.
★KFWB—News.
KRKD—Concert Pastelle.
KFOX—Bible Institute On the Air.
KFAC—Country Church.
KWKW—Pan-American Mission.
KFVD—Wakeup Ranel.
KGER—News, Sister Sylvia.
KFXM—Songs of Praise.
KVOE—Hot Cake Club.
8:10—**KLAC**—For the Girls.
8:15—**KHJ**, **KGB**—Frazier Hunt.
KMPC—Markets, Sports.
KFWB—Mello-Tunes.
KWKW—Olga Graves.
KGER—Mizpah.
KFXM—Sunshine Service.
8:30—**KFI**, **KFSD**—Lone Journey.
KHJ, **KGB**, **KFXM**, **KVOE**—Take It Easy Time.
KMPC—A Song for You.
★KFAC—News.

KXLA, 8:30 A. M.
HAVEN OF REST
 Mon., Wed., Fri.
 First Mate Bob and the Good Ship Grace

- KXLA**—Haven of Rest.
★KWKW—News, Devotions.
★KHKD—News, Music.
KFOX—Rev. R. E. Reid.
8:45—**KFI**, **KFSD**—David Harum.
KHJ, **KGB**, **KFXM**, **KVOE**—Victor Lindfahr.
★KFWB—News.
KFAC—Show Time.
KFVD—Vocal Favorites.
KWKW—Wings of Healing.
KGER—New Tribes Mission.
- 9-**KFI**, **KGFJ**, **KGER**—News.
KHJ, **KGB**, **KFXM**, **KVOE**—Life Van, News.
KECA, **KFMP**, **KPRO**—Glamour Hour.
★KMP—News, Spotlight Stars.
KFWB—Health Talk.
★KLAC—News, Varieties.
KFAC—Unity.
KRKD—Sagebrush Serenade.
KWKW—Voice of China.
KXLA, **KFVD**—Waltz Time.
KFOX—Rev. Earl Ivie.
KFSD—Friendly Neighbor.
- 9:05-**KFI**—Edward Jorgenson, Comment.
KGER—Lutheran Hour.
KGFJ—Radio Messenger.
KFI—Especially for You.
KHJ, **KGB**, **KFXM**, **KVOE**—Morton Downey.
KMPC—Pappy Chaire.
KFWB—South of the Border.

"THE VOICE OF HEALTH"
 R. L. McMASTER, D.C., Ph.G.
 Ph.D., F.R.S.A. (London)
 for the
McCOY HEALTH SYSTEM
 Every morning—Mon. thru Fri.
KFAC at 9:15

- KFAC**—Voice of Health.
KXLA—Harmony Homestead.
★KFWB—News.
KWKW—Lutheran Hour.
★KFS—Larry Smith.
9:30—**KFI**—Local Page, Tom Owens.
KHJ—Time Out.
KECA, **KPRO**, **KFMB**—Tom Breneman's Breakfast.
KFWB—Your Baby.
★KFAC, **KWKW**—News.
KGFJ—Open Album.
KFVD—Show Tunes.
KGB—San Diego Scrapbook.
KFXM—Family Almanac.

- KVOE**—Bing Crosby.
KGER—Radio Revival.
KFSD—Time to Relax.
9:40—**KFI**—Lullaby Time.
9:45—**KFI**, **KFSD**—David Anderson.
KHJ—Road of Life.
KHJ—Tune Time.
KMPC—Perry Coma.
- ★**KFWB**, **KRKD**—News.
KFAC—Voice of Romance.
KFVD—Here Comes Parade.
KWKW—Sign of the Clock.
KGER—Westwood.
KGB—Mollie Morse.
KVOE—Dick & Jeannid.
9:55—**KRKD**—G. I. Roundup.
- 10-**KFI**, **KFSD**—Guiding Light.
KHJ, **KGB**, **KFXM**, **KVOE**—News, Glenn Hardy.
★KMP, **KPRO**, **KFMB**—Home Edition.
★KMP—News, Music Hall.
KFWB—House of Milan.
KWKW, **KGFJ**—Racing News.
KFAC—Festival of Waltzes.
★KLAC—News, Al Jarvis.
KRKD—Music, Talk.
KXLA—Piano Parade.
KFVD—Morning Serenade.
KFOX, **KGER**—News.
10:05—**KGER**—Floyd B. Johnson.
10:15—**KFI**, **KFSD**—Today's Children.
KHJ, **KGB**, **KFXM**, **KVOE**—Perry Mason.
KECA, **KPRO**, **KFMB**—Ted Malone.
KHJ—Nancy Dixon.
KGFJ—Serenade for You.
★KXLA—News.
KWKW—Sports.
KFOX—Rev. Emma Taylor.
KGER—Kingdom Within.
KGB, **KVOE**—Smile Time.
- 10:25-**KFI**, **KFSD**—Betty Crocker.
10:30—**KFI**, **KFSD**—Woman in White.
KHJ, **KGB**, **KFXM**, **KVOE**—Queen for a Day.
KFWB—Concert Masters.
KGFJ—Upeast Session.
★KFAC, **KWKW**—News.
KFVD—Union Rescue Mission.
KXLA—Woman's World.
KGER—Sunshine Pastor.
- 10:45-**KFI**—Masquerade.
KHJ, **KGB**, **KFXM**, **KVOE**—Tena and Tim.
KMPC—Home Chats.
KFAC—Science of Mind.
KFAC—Latin Quarter.
KWKW—Pasadena Police.
KRKD—Midnight Mission.
KGER—R. B. Hammond.
KFOX—Hebrew Christian Hr.
KFSD—Do You Know?
- 10:55-**KECA**, **KPRO**, **KFMB**—News, Betty Crocker.
- 11-**KFI**, **KFSD**—Woman of America.
KHJ, **KGB**, **KFXM**, **KVOE**—You're in the Act.
★KECA, **KFMB**—Bauhaus Talking.
KHJ, **KFXM**, **KVOE**—Elsa Maxwell.

FRIDAY Program Highlights

Morning Programs Appear in Lightface Type; Afternoon and Evening Programs in Boldface.

Variety
 8:00—Fred Waring, **KFI**.
 8:00—Breakfast Club, **KECA**.
 9:30—Breneman's Breakfast, **KECA**.
 10:00—House of Milan, **KFWB**.
 10:30—Queen for a Day, **KHJ**.
 1:15—Johnny Murray, **KHJ**.
 4:30—Art Baker's Notebook, **KFI**.
 5:00—It Pays to Be Ignorant, **KHJ**.
 5:30—Wayne King Show, **KHJ**.
 6:30—Maise, **KHJ**.
 7:00—Supper Club, **KFI**.
 7:30—Tommy Riggs, **KHJ**.
 7:30—Duffy's Tavern, **KFI**.
 8:30—Kate Smith, **KHJ**.
 8:30—People Are Funny, **KFI**.
 9:00—Alan Young Show, **KECA**.

Public Affairs
 2:30—Backgrounds for Living, **KHJ**.
 8:30—Your F.B.I., **KECA**.

Sports—Comment
 10:00—Race Lineup, **KWKW**.
 5:30—Race Results, **KGFJ**.

5:45—Race Results, **KRKD**.
 6:30—Hollywood Park, **KMPC**.
 6:30—Bill Stern, **KFI**.
 6:55—Harry Wisner, **KECA**.
 7:00—Cavalade of Sports, **KHJ**.
 7:30—Sports Page, **KECA**.
 9:05—Baseball, **KMPC**.
 9:30—Inside of Sports, **KHJ**.
 10:00—Legion Flights, **KHJ**.

Drama
 6:00—Mystery Theater, **KFI**.
 6:00—Mercury Theater, **KHJ**.
 6:30—The Sheriff, **KECA**.
 8:00—Night Editor, **KFI**.
 8:00—Aldrich Family, **KHJ**.
 8:30—Carrington Playhouse, **KHJ-KGB-KVOE**.
 9:30—Murder at Midnight, **KFI**.

Music
 4:00—Musical Masterpieces, **KFAC**.
 6:00—Musical Digest, **KGFJ**.
 7:00—Miniature Concert, **KFAC**.
 8:00—Evening Concert, **KFAC**.
 8:30—Music Supreme, **KMPC**.
 10:00—Lucky Lager Time, **KFAC**.
 10:00—Eastside Show, **KFWB**.

- KFWB—Three Men on a Mike.
- KXLA—Sons of the Pioneers.
- *KRKD—News, Music.
- *KWKW—News, Club 1430.
- KFXM—Devotions, Music.
- KFOX—Sagebrush Symphony.
- KGER—Between the Lines.
- KPRO—Improvisation.
- KFWB—Musical Album.
- 2:40—KFWB—Movie News.
- KGER—Long Beach Band.
- 2:45—KFI, KFSD—Dr. Paul.
- *KNX—Bob Trout.
- KECA—Hollywood Spotlight.
- KFAC—Organ.
- *KFVD—News.
- KRKD—Pan-Americans.
- KPRO—Homefolks Frolics.
- 2:50—KFWB—Devotional Time.
- 3—KFI, KFSD—This Woman's Secret.
- KNX—Burrill Wheeler.
- KECA, KPRO, KFMB—Bride and Groom.
- *KHJ, KFXM—News.
- *KMPK—News, Record Room.
- KFWB—Lawrence Welk Orch.
- *KXLA, KGER—News.
- KFAC—Musical Favorites.
- *KLAC—News, Something New.
- KGFJ—Record Jackpot.
- KRKD—Matinee Melodies.
- KWVW—Swing Session.
- KFVD—L. A. Daily Reporter.
- KGB, KVOE—True Confessions.
- 3:05—KGER—Under Blue Skies.
- 3:15—KFI, KFSD—News of World.
- KHJ—Happy Homes.
- KFWB—Bert Flske.

**JUKE BOX
MATINEE**
3:15-5:30 p.m.
KXLA
Monday thru Friday

- KXLA—Juke Box Matinee.
- KGER—Cheerful Chat.
- KFXM—Dr. Phillip M. Lovell.
- 3:30—KFI—Music.
- KNX—Rolly Langler.
- KECA, KFMB—Cliff Edwards
- KFWB—Your Home.
- *KRKD—News, Music.
- KGER—Take It Easy Time.
- KFOX—Your Girl Friend.
- KPRO—Al Pearce & Gang.
- KFXM—Business Brevities.
- KFSD—Your Future Home.
- KGB—Know San Diego.
- KVOE—Lyrics for the Ladies.
- 3:45—KFI—What Do You Say?
- KNX—The Pickards.
- KECA—Frances Scully.
- KHJ—George Fisher.
- *KFWB—News.
- KFAC—Music of Americas.
- KWKW—Afternoon Melodies.
- KFVD—Rhumba.
- *KFSD—H. V. Kaltenborn.
- KFMB—Western Swingsters.
- KGB, KFXM—Here's Howe.
- KVOE—Civic.
- 4—KFI—Ladies' Day.
- *KNX—Knox Manning, News.
- *KECA—Headline Edition.
- *KHJ, KGB, KFXM, KVOE—Fulton Lewis, Jr.
- *KMPK—News, Bolero Time.
- KXLA—Juke Box Matinee.
- KFWB—Woman's Page.
- *KLAC—News, Preview.
- KGFJ—Swing Serenade.
- KRKD—Piano Paintings.
- KFAC—Musical Masterpieces.
- *KGER, KFOX, KPRO—News.
- KFVD—Piano Melodies.
- KWKW—Musical Menu.
- KFSD—Thought for Today.
- *KFMB—Melody, News.
- 4:05—KGER—Take It Easy Time.
- 4:15—KFI—Hollywood Fan Magazine.
- KNX—Barbara Tate.
- *KHJ, KGB, KFXM, KVOE—Rex Miller.
- *KECA—R. G. Swing.
- KMPK—Bolero Time.
- KFWB—Gospel and Song.
- KLAC—Belle Martell.
- KWKW—Pasadena Playhouse.
- *KFVD—News.
- KRKD—MovieLand Quiz.
- KPRO—Thought for Today.
- KFSD—Maggi's Private Wire.
- KFMB—Victory Parade.
- 4:25—KPRO—Matinee Dance.
- 4:30—KFI—Art Baker's Notebook.
- *KNX—Harry Flannery.
- KHJ, KGB, KFXM, KVOE—Erskine Johnson.
- *KECA—Alvin Wilder, News.

- KMPK—Werk Time.
- KLAC—Feature Race.
- *KGFJ, KWKW, KFMB—News.
- KRKD—Tunes of the Day.
- KFVD—90-90 Club.
- KFOX—Old-Age Penions.
- KFSD—Reminiscences.
- 4:35—KWKW—Vocal Varieties.
- 4:40—*KFWB—News.
- KGFJ—Public Messenger.
- 4:45—KECA, KFMB, KPRO—Hop Harrigan.
- *KNX—Garred, News.
- KHJ, KGB—Melody Hour.
- KMPK—Tommy Dorsey Orch.
- KFWB—Western Stars.
- KWKW—Today at the Races.
- KGFJ—Orchestra du Jour.
- *KRKD—News.
- KFVD—Top Tunes.
- KFXM—Musical Cocktail.
- KFSD—Treasury Salute.
- KVOE—Music That's Live.
- 4:55—*KNX—Bill Henry.
- 5—*KFI—H. V. Kaltenborn.
- KNX—It Pays to Be Ignorant
- KFA, KPRO, KFMB—Terry and the Pirates.
- *KHJ, KFXM, KVOE—News.
- *KMPK—News, Teen & Twenty.
- KWKW—Italian Melodies.
- KFAC—Moments in Music.
- *KLAC—News, Preview.
- KGFJ—Jive at 5.
- KRKD—Songs of the Saddle.
- KFVD—Sun-down Roundup.
- KXLA—Juke Box Matinee.
- KFOX—Sunshine Mission.
- KFSD—Anniversary Date.
- KGB—Casa Cugat.
- *KGER—News, Helene Smith.
- 5:15—*KFI, KFSD, KFAC—News.
- KECA, KFMB—Disk Tracy.
- KHJ, KGB, KFXM, KVOE—Superman.
- *KLAC—Averill Berman.
- KPRO—Noyellesque.
- 5:30—KFI—Casa Cugat.
- KNX—Wayne King Show.
- KECA, KFMB, KPRO—Jack Armstrong.
- KHJ, KGB, KFXM, KVOE—Captain Midnight.
- KLAC—Irwin Allen.
- KFAC—Whos Bill Club.
- KWKW—American Jewish Hr.
- KFVD—Evening Serenade.
- KGFJ—Race Recap.
- KRKD—South Sea Serenade.
- *KFOX—News.
- *KGER—Navy News.
- *KFSD—Deadline Headlines.
- 5:45—*KFI, KFSD—Elmer Peterson.
- KECA—Tennessee Jed.
- KHJ, KGB, KFXM, KVOE—Adventures of Tom Mix.
- KMPK—Top Tunes.
- *KLAC—Sam Balter.
- KXLA—Miniature Concert.
- KGFJ—Show Time.
- KRKD—Race Results.
- KGER—Mandrake, Magician.
- KFOX—Fishing Pals.
- *KPRO—Day in Review.
- 6—KFI, KFSD—Mystery Theatre.
- KNX—Mercury Summer Theater.
- *KHJ, KGB, KFXM, KVOE—Gabriel Heatter.
- KECA, KPRO, KFMB—Lons Ranger.
- *KFWB, KGER, KFOX—News.
- *KMPK—News, Sid Fuller.
- KGFJ—Musical Digest.
- KRKD—Early Dancette.
- KFAC—Music.
- KWKW—Listening Reward.
- KFVD—Evening Serenade.
- *KLAC—News, Preview.
- KXLA—This Is Our Duty.
- 6:15—KHJ, KGB—Real Life Stories
- KMPK—Dave Rose.
- KFWB—Warner Bros. Orch.
- KXLA—Federated Women's Clubs.
- KLAC—Barbershop Harmony.
- *KFXM—Names and Places.
- KVOE—Candlelight & Music.
- KGER—Today in Sports.
- 6:30—KFI, KFSD—Sports Newsreel.
- KNX—Maise.
- KHJ, KGB, KFXM, KVOE—Spotlight Bands.
- KMPK—Hollywood Park Races.
- KECA, KPRO, KFMB—The Sheriff.
- KFWB—America Dances.
- KFAC—Academy of Music.
- *KLAC—K. Louis Flatau.
- KXLA—Help Wanted.
- KWKW—Sports in Review.
- KRKD—Show Tunes.
- *KFVD—News.
- KFOX—Hal's Memory Room.
- KGER—Music.
- 6:45—KFI—Cabbages & Kings.
- KRKD—Tunesmiths.

THE SHERIFF

Don't miss this entertaining half hour with Sheriff Mark Chase and comical Cousin Cassie

KECA—6:30 P.M. FRI.

- *KLAC—Mobile McNamara.
- KXLA—Musical Dept. Store.
- KFSD—High School Music.
- 6:55—KECA, KFMB, KPRO—Harry Wismer Sports.
- 7—KFI, KFSD—Supper Club.
- KNX—Lanny Ross Show.
- KECA, KPRO, KFMB—Cavalcade of Sports.
- KHJ, KGB, KFXM, KVOE—Endorsed by Dorsey.
- *KMPK—News, Dinner Dance.
- KFAC—Concert in Miniature.
- *KLAC—News, Al Jarvis.
- KGFJ—Musical Digest.
- *KRKD—News.
- KXLA—Musical Dept. Store.
- *KGER—News, Dr. Fagan.
- 7:15—*KFI, KFSD—Fleetwood Lawton.
- KNX—Jack Smith Show.
- KRKD—Three-Quarter Time.
- 7:30—KFI, KFSD—Duffy's Tavern.
- KNX—Tommy Riggs & Betty Lou.
- KECA, KPRO—Your American Sports Page.
- KHJ, KGB, KFXM, KVOE—Cisco Kid.
- KMPK—Firestone Favorites.
- KFWB—Sports Final.

**FLORETTA'S
MUSICAL JEWEL BOX**
Tonight--7:30
KFAC
The Music Station

- KFAC—Floretta's Jewel Box.
- KRKD—Do You Know?
- KGER—Ft. Wayne Gospel.
- KFMB—ABC Mystery, Music.
- 7:45—*KFAC, KFOX—News.
- KRKD—Father Vaughan.
- KFWB—Van Damme Quintet.
- KXLA—Jimmie Dolan.
- 7:55—*KNX—News, Alcott.
- 8—KFI, KFSD—Night Editor.
- KNX—Aldrich Family.
- KECA, KPRO, KFMB—Woody Herman Show.
- KHJ, KGB, KFXM, KVOE—Melody Tours.
- *KMPK, KLAC, KGER—News.
- *KFWB—Tomorrow's News.
- KFAC—Evening Concert.
- KGFJ—Caucasian Melodies.
- KRKD—South Sea Serenade.
- *KXLA—Averill Berman.
- 8:05—KGER—Aubrey Lee.
- 8:15—KFI—Latin Serenade.
- KMPK—Easy Aces.
- KLAC—Baseball.
- KFWB—Warner Bros. Orch.
- KGFJ—Dancing Rhythm.
- *KXLA—Sam Balter.
- KFSD—Cited for Valnr.
- 8:30—KFI, KFSD—People Are Funny.
- KNX—Kale Smith Sings.
- KECA, KPRO, KFMB—This Is Your F.B.I.
- KHJ, KGB, KFXM, KVOE—Carrington Playhouse.
- KMPK—Music Supreme.
- *KFWB—News.
- KGFJ—Music Has Charm.
- KXLA—97th Street Corral.
- KRKD—Merry-Go-Round-Up.
- 8:45—KFWB—Wayne King Orch.
- 8:55—KNX—Ona Munson.
- 9—KFI, KFSD—Waltz Time.
- KNX—Woodland Sketches.
- KECA, KPRO, KFMB—Alan Young Show.
- *KHJ, KGB, KFXM, KVOE—News, Glenn Hardy.
- *KMPK—News, Baseball.
- KFWB—Peter de Lima.
- KFAC—Evening Concert.
- *KLAC—News, Baseball.
- KXLA—Variety Time.
- KGFJ—Saludos Amigos.
- KFVD—Spade Cooley Time.
- KRKD—Western Hit Parade.

- *KGER—News, Music.
- 9:15—*KHJ, KGB, KFXM, KVOE—Rex Miller.
- KFWB—Strollin' Tom.
- *KFOX—News.
- 9:30—KFI—Murder at Midnight.
- KECA—Rancho Roundup.
- *KHJ, KGB, KFXM, KVOE—Inside of Sports.
- KFWB—Classics.
- KXLA—Texas Jim Lewis.
- KGER—Sunshine Pastor.
- KFOX—Samuel M. Pollin.
- KFSD—S. D. Talks It Over.
- *KMPK—Raymond G. Swing.
- 9:45—KHJ, KGB, KFXM, KVOE—Henry J. Taylor.
- KPRO—Hotel Lincoln.
- KFMB—Bing Crosby.
- 10—*KFI, KFSD—The Reporter.
- *KNX—Chet Huntley, News.
- KHJ, KGB—Lexion Fights.
- KMPK—Baseball.
- KECA—Relax with Cal Tinney

**EASTSIDE
SHOW**
10 TO 12 P.M.
Every Night Except Sunday
KFWB

2 hours popular music

KFAC
10 to 12 EVERY NIGHT
**LUCKY LAGER
DANCE TIME**

- KFAC—Lucky Lager Dance.
- KPRO—Rainbow Rendezvous.
- *KFXM, KVOE—Fulton Lewis KFMB—Fights.
- 10:05—KGER—Musical Roundup.
- 10:15—KFI—Casa Cugat.
- KNX—On the Century.
- *KFSO—News.
- *KFSD—Washington Predicts.
- 10:25—KMPK—Sportsmen's News.
- 10:30—*KFI—Carveth Wells, Inside the News.
- KNX—Symphonette.
- *KECA—Raymond G. Swing.
- *KHJ, KGB—Fulton Lewis.
- KMPK—Man With a Band.
- KLAC—Let's Dance.
- KGFJ—Swing It.
- KPRO—Ambassador Orch.
- KFXM—Masterworks.
- KFSD—Salon Music.
- 10:45—KFI—Show Time.
- KECA—Freddy Martin Orch.
- KHJ, KGB—Music.
- *KMPK—News.
- KVOE—1490 Club.
- 11—*KFI, KHJ, KMPK—News.
- *KNX—News, Jim Wyatt.
- KECA—Fiesta Grande.
- KFWB—Eastside Show.
- KFAC—Lucky Lager Dance.
- *KLAC—News, Dance Music.
- KGFJ—Blus of Evening.
- KXLA—Opie Cates Orch.
- *KGER—News, Music.
- KPRO—Bal Tabarin Orch.
- KFXM, KGB—Barrow Orch.
- KFSD—Dance Orchestra.
- 11:05—KMPK—Benny Carter Orch.
- 11:15—KFI—Taylor-Made Melodies.
- KHJ—Sing, America, Sing.
- KFMB—Cherlin' on Sandman.
- KGB, KFXM—Oliver Orch.
- 11:20—KNX—Sammy Kaye Orch.
- 11:25—KFI—Post Parade.
- 11:30—*KFI—Eddie Fitzpatrick Orch.
- KECA—Claremont Hotel
- KHJ, KGB—B. Crosby Orch.
- KMPK—Dance Time.
- KXLA—Bandstand Revue.
- 11:35—KNX—Joe Sanders Orch.
- 11:45—*KHJ, KGB, KFXM, KVOE—News.
- KNX—KNX-ira, Music.
- KECA—Club Morocco.
- 11:55—*KFI, KECA, KNX, KFSD—News.

SATURDAY, JUNE 15

KLAC	KFI	KECA	KHJ	KFVD	KXLA	KFS6	KGFJ	KFXM	KFAC	KGER	KWKW	KFMB
KFS9	KMPC	KIEV	KFWB	KNX	KRKD		KPPC	KFOX	KGB	KPRO	KVOE	
570	640	790	930	1020	1110	1230	1240	1290	1360	1430	1430	1490
600	710	870	980	1070	1150							

- ★Indicates News Broadcasts.
- 8:00 - KLAC - Saturday Morning Varieties.
- KNX - Theater of Today.
- KECA - Treasury Salute.
- ★KHJ - News Commentary.
- ★KMPC - KXLA - KLAC - News.
- ★KFWD - News.
- KFAC - Country Church.
- KGFJ - Concert Pastello.
- KWKW - Azusa Mission.
- KFVD - Wakeup Banche.
- KPRO - Wake Up & Smile.
- KGB, KVOE - Korn's a-Kraeklin'.
- ★KGER - News, Sister Sylvia.
- KFXM - Sunshine Service.

KRKD, 8:00 A. M.
HAVEN OF REST
 Tues., Thurs., Sat.
 First Mate Bob and the Good Ship Grace

- KRKD, KFOX - Haven of Rest
- KFSO - O. P. A. Reporter.
- 8:10 - KLAC - For the Girls.
- 8:15 - KHJ - Waxshop.
- KECA - Wake Up and Smile.
- ★KMPC - Market Report, Sports.
- KWKW - Rose of Sharon.
- KXLA - Sweet & Hot.
- KGER - Mizpah.
- KFSD - Consumer Time.
- 8:20 - KFWD - Mello-Tunes.
- 8:30 - KFI, KFSD - Smilin' Ed McConnell.
- KNX - Stars Over Hollywood.
- KHJ, KGB, KFXM, KVOE - Land of the Lost.
- KMPC - Three Suns.
- ★KFAC - News.
- KFWB - Show Time.
- ★EWFW - News, OPA News.
- ★KRKD - News, Music.
- KFOX - Children's Bible Hour.
- KFMB - Wake Up and Smile.
- 8:45 - KMPC - Jr. Army on March.
- ★KFWD - News.
- KFAC - Show Time.
- KWKW - Sacred Heart.
- KFVD - Vocal Favorites.
- 9 - KFI, KFSD - National Farm and Home Hour.
- KNX - Grand Central Station.
- KHJ, KGB, KFXM, KVOE - Reserve.
- KECA - Reserve.
- ★KMPC - News, Peter Potter.
- KFWB - Health Talk.
- ★KLAC - News, Trio Time.
- KFAC - Unity.
- KXLA - Sweet and Hot.
- KFVD - Waltz Time.
- ★KGFJ, KGER - News.
- KFOX - Firebrands for Jesus.
- KRKD - Sagebrush Serenade.
- KWKW - Voice of China.
- KPRO - Pentama Hour.
- KFMB - Musical Varieties.
- KGER - Lutheran Hour.
- 9:10 - KGFJ - Radio Messenger.
- 9:15 - KECA - Club Time.
- KFWB - Morning Melodies.
- KFAC - Music.
- KXLA - Take Your Choice.
- KWKW - Kettles and Calico.
- ★KFVD - News.
- 9:30 - KFI - Veterans' Adviser.
- KNX - County Fair.
- KHJ, KGB, KFXM, KVOE - Snow Village Sketches.
- KECA - Mirandy.
- KFWB - By Way of Comparison.
- KLAC - Humane Society.
- ★EFAC, KWKW - News.
- KGFJ - Open Album.
- KXLA - Dancin' Hon.
- KFVD - Show Tunes.
- KGER - Radio Revival.
- KFSD - Make Believe House.
- 9:45 - KFI - Atom Bomb Scientists' Report.
- KECA - Johnny Thompson, Song Salesman.
- KFAC - Voice of Romance.
- KLAC - Storybook Hour.
- ★KRKD - News.
- KWKW - Sign of the Clock.
- KFVD - Here Comes Parade.
- KGER - World Prayer Fellowship.
- KFMB - Novelty Revue.
- 9:55 - KRKD - G.I. Roundup.
- 10 - KFI, KFSD - Tillamook Kitchen.
- KNX - Mary Lee Taylor.
- ★KHJ, KGB, KFXM, KVOE - News, Glenn Hardy.
- KECA, KPRO, KFMB - American Farmer.
- ★KMPC - News, Peter Potter.
- KFWB - By Way of Comparison.

- ★KLAC - News, Al Jarvis.
- KFAC - Festival of Waiters.
- KGFJ - Racing News.
- KRKD - Music.
- KXLA - Tuning Around.
- KWKW - Race Lineup.
- KFVD - Morning Serenade.
- ★KFOX, KGER - News.
- 10:05 - KGER - Floyd B. Johnson.
- 10:15 - KFI - News.
- KHJ - Johnny Pineapple Orch.
- KGFJ - Serenade for You.
- KFAC - L. A. Medical Ass'n.
- KRKD - Talk.
- KWKW - Sports.
- KFOX - Rev. Emma Taylor.
- KFSD - Heaven-Earth Club.
- KVOE - Voice of the Army.
- 10:30 - KFI - The Baxters.
- KNX - Give and Take.
- KECA, KPRO - Musical Showcase.
- KHJ - Clinic Forum.
- KFWB - Skating Party.
- KWKW - Columbia Record Shop.
- ★KFAC - News!
- KGFJ - Upeat Session.
- KRKD - Music.
- KGER - Sunshine Pastor.
- KFSD - Teentimers Club.
- KFMB - This Is My Church.
- KVOE - Blue Note Serenade.
- 10:45 - KFI - Mirandy.
- KECA - Musical Toast.
- KMPC - Home Chats.
- KFAC - Latin Quarter.
- KGER - R. B. Hammond.
- KFOX - Firebrands' Children's Hour.
- 11 - KFI - Let's Laugh and Get Acquainted.
- KNX - Let's Pretend.
- KECA, KPRO, KFMB - Piano Playhouse.
- KHJ - George Sterney Orch.
- ★KMPC - News, Keith Hetherington.
- KFWB - Bill Anson.
- KFAC - Friendly Classics.
- ★KLAC - News, Al Jarvis.
- KGFJ - Stylings in Blue.
- ★KFVD, KGER - News.
- KRKD - Light Concert.
- KXLA - Newton Yates, Organ.
- KWKW - Reward for Listening, Sports.
- KFXM - Swing Intermision.
- KVOE - Blue Note Jamboree.
- KFSD - Saturday Swing.
- KGB - Fairy Tales.
- 11:15 - KFVD - Piano Music.
- KGER - Gospel Story Hour.
- KFOY - Varieties.
- 11:25 - KKNX - News.
- 11:30 - KFI - Traffic Tribunal.
- KNX - Billie Burke.
- KECA, KPRO, KFMB - Roundup Time.
- KHJ, KGB, KFXM, KVOE - Opry House Matinee.
- KFAC - Theater of the Air.

- KFVD - Violet Schram.
- KWKW - Bea Boynton, Suggests.
- KGER - Music.
- KFSD - Debber Date.
- 11:35 - KWKW - Instrumentalodies.
- 11:45 - KFI - Meet the Author.
- KXLA - U. S. Army Presents.
- KRKD - Vocal Varieties.
- KGER - Curbstone Forum.
- 12 - KFI - Noon Farm Reporter.
- KNX - Martin Block.
- KECA - Taylor-made Melodies.
- ★KHJ - Broadway News.
- ★KMPC - News, Hemingway.
- KFWB - Bill Anson.
- ★KLAC - News, Al Jarvis.
- KFAC - Luncheon Concert.
- KWKW - Song Showcase.
- ★KGFJ, KFSD - News.
- KFVD - Organ.
- KRKD - Prairie Schooner.
- KXLA - Sons of the Pioneers.
- ★KGB, KVOE, KGER - News.
- KFXM - Hawaiian Harmonies.
- 12:05 - KGER - Red Murrel.
- 12:10 - KGFJ - Keyboard Magic.
- 12:15 - KHJ - Round Townner.
- KMPC - Automotive News.
- KFVD - Luncheon Music.
- KXLA - Songs of the Saddle.
- ★KFXM, KFOX - News.
- KFSD - Blue Plate Special.
- KGB - Zeke American Legion.
- ★KVOE - Inside Radio Tokyo.
- 12:30 - KFI - The Schools Are Yours.
- KNX - The Three B's.
- KHJ, KGB, KFXM, KVOE - Dwyer Stakes.
- KMPC - Bridge Club.
- ★KFWB - News.
- KWKW - Farm News, Varieties.
- KGFJ - Easy Rhythm.
- KFSD - Easy Money.
- 12:45 - KFI - Reserve.
- KHJ, KGB, KFXM, KVOE - George Barry Orch.
- KMPC - Star Shots.
- ★KFAC - News.
- KFVD - Violet Schram.
- KXLA - University of Calif.
- 1 - KFI, KFSD - Phone Again, Finnegan.
- KNX - One for the Book.
- KECA, KFMB - Saturday Concert.
- KHJ, KGB, KVOE - Sports Parade.
- ★KMPC - News, Musical Scrapbook.
- KFWB - Bill Anson.
- KFAC - Sketches in Strings.
- KGFJ - Intermision.
- KRKD - Music.
- ★KLAC, KFVD, KGER - News.
- KXLA - Community Broadcasters.

- KWKW - Jazz Concert.
- KPRO - Corona Hour.
- KFXM - Sagebrush Serenade.
- 1:05 - KGER - Teen Party.
- 1:10 - KLAC - Highlights in Melody.
- 1:15 - KNX - Talks.
- KXLA - Tick Tock Tunes.
- KFVD - Popular Favorites.
- KFXM - Tomorrow's Music.
- 1:30 - KFI - Camera Clinic.
- KNX - Meet the Missus.
- KHJ - Teen Tunes Sesh.
- KMPC - Flying Feet.
- KGFJ - Among My Souvenirs.
- ★KRKD - News.
- KWKW - News, Jazz Concert.
- KFXM - You Were There.
- KPRO - Saturday Concert.
- ★KFSD - John W. Vandercook.
- KVOE - Buddy Waples Orch.
- 1:45 - KHJ - Policing L. A.
- KFAC - Piano Solos.
- KXLA - Gold Hour.
- KRKD - Singing Waiters.
- KFOX - Voice of the Army.
- KFSD - Unseen Enemy.
- KGB, KFXM - Gray Gordon Orchestra.
- 2 - KFI - Home Is What You Make It.
- KNX - Song Shop.
- KECA - Take It from There.
- KHJ, KGB, KFXM, KVOE - Zeko Manners.
- ★KMPC - News, Sweet Music.
- KFWB - Bill Anson.
- KFAC - Music in American Hammer.
- ★KLAC - News.
- KXLA - Gold Hour.
- KGFJ - Town Crier Presents.
- KRKD - Music for Millions.
- KFVD - Popular Favorites.
- KWKW - Club 1430.
- KGER - Long Beach Band.
- KPRO - Matinee Dance.
- 2:10 - KLAC - Two for the Show.
- 2:15 - KHJ - Pulse of the City.
- KNX - American Portrait.
- KFOX - Public Bulletin.
- KRKD - Concert Melodies.
- KFXM - Guardians of Victory.
- KGB, KVOE - Larry Funk Orch.
- 2:30 - KFI, KFSD - Tin Pan Alley.
- KHJ, KGB, KFXM, KVOE - Dance Orchestra.
- KFWB - Girl Scouts.
- ★KRKD - News, Music.
- KFVD - Timely Tunes.
- ★KWKW - News, Club 1430.
- KFOX - Sagebrush Symphony.
- KGER - Between the Lines.
- KGB - San Diego Schools.
- 2:35 - KFWB - Melody Matinee.
- 2:40 - KGER - Long Beach Band.
- 2:45 - KFI - Edward Tomlinson.
- ★KXN, KFWB, KFVD - News.
- KECA - Labor, U. S. A.
- KMPC - Lawrence Welk Music.
- KFAC - Organ.
- KXLA - Afternoon Varieties.
- KRKD - Pan-American.
- KFSD - Religion in News.
- 3 - KFI, KFSD - Our Foreign Policy.
- KNX - Academy Award Theater.
- KECA, KPRO - Voice of Business.
- KHJ, KGB, KFXM, KVOE - Hawaii Calls.
- KMPC - Baseball.
- KFWB - Lawrence Welk Orch.
- KFAC - Famous Musical Favorites.
- ★KLAC - News, Something New.
- KXLA - Afternoon Varieties.
- KGFJ - Record Jackpot.
- KFVD - Popular Favorites.
- KWKW - Swing Session.
- KRKD - Matinee Melodies.
- ★KGER - News.
- KFOX - Excursions in Science.
- ★KFMB - News, Movie News.
- 3:05 - KGER - Teen Party.
- 3:15 - KECA - Reserve.
- KFWB - Melody Matinee.
- KXLA - Juke Box Matinee.
- ★KPRO - Correspondents.
- KFMB - Matinee Melody.
- 3:30 - KFI, KFSD - Name Your Music.
- KNX - Assignment Home.
- KECA, KPRO - Teen Town.
- ★KHJ, KGB, KFXM - Paul Schuber.
- KFWB - Helen Louise.
- ★KRKD - News, Music.
- KFOX - Chester Bowles.
- KFMB - Red Cross.
- KVOE - Cowgirl Band.
- 3:45 - KHJ, KGB, KFXM - I Was a Convict.
- ★KFWB - News.

SATURDAY Program Highlights

Morning Programs Appear in Lightface Type; Afternoon and Evening Programs in Boldface.

Variety

- 9:00 - Grand Central Station, KNX.
- 5:00 - RCA Show, KFI.
- 6:00 - Judy Canova, KFI.
- 6:30 - Grand Ole Opry, KFI.
- 8:00 - Hit Parade, KNX.
- 8:30 - National Barn Dance, KFI.
- 8:45 - Tony Martin, KNX.
- 10:15 - Hollywood Barn Dance, KNX.
- 3:00 - Theater of Today, KNX.
- 8:30 - Stars Over Hollywood, KNX.
- 3:00 - Academy Award Theater, KNX.
- 7:30 - Mayor of the Town, KNX.
- 7:30 - Life of Riley, KFI.
- 8:00 - Bill Lance, KFI.
- 8:30 - Famous Jury Trials, KECA.
- 9:00 - Gansbusters, KECA.
- 9:30 - Green Hornet, KECA.

Quiz Programs

- 7:00 - Quiz of Two Cities, KRJ.
- 7:00 - Truth or Consequences, KFI.
- 7:30 - Win, Place or Show, KECA.

Outstanding Music

- 1:00 - Saturday Concert, KECA.
- 4:00 - Musical Masterpieces, KFAC.
- 5:30 - Boston Pops Orchestra, KECA-KPRO-KFMB.
- 6:00 - Musical Digest, KGFJ.
- 6:00 - Chicago Theater, KHJ.
- 8:00 - Evening Concert, KFAO.
- 10:00 - Lucky Lager Dance Time, KFAC.
- 10:00 - Eastside Show, KFWB.

Public Affairs

- 9:45 - Atom Bomb Scientists' Report, KFI.
- 2:30 - Chester Bowles, KECA.
- 2:45 - Labor, U.S.A., KECA.
- 3:00 - Our Foreign Policy, KFI.
- 3:30 - Assignment Home, KNX.

Sports-Comment

- 10:00 - Race Lineup, KWKW.
- 10:00 - Racing, KGFJ.
- 12:30 - Dwyer Stakes, KHJ-KGB.
- 1:00 - Sports Parade, KHJ.
- 3:00 - Baseball, KMPC.
- 4:15 - Harry Wismer, KECA.
- 5:45 - Race Results, KRKD.
- 6:30 - Hollywood Park, KMPC.

4 KFAC—Music of Americas.
 KWVK—Afternoon Melodies.
 KFVJ—Rhumba Music.
 KPRO—Campus Caboodle.
 KFI—Ladies' Day.
 KNX—Gene Baker.
 KECA—Radio, the American Way.
 KHJ, KGB, KVOE—Serenade for Strings.
 KMPC—Baseball.
 KFWB—Gospel and Song.
 *KLAC—News, Show Tunes.
 *KXLA—Juke Box Matinee.
 KWVK—Chantlin Sisters.
 KGFJ—Swing Serenade.
 KFAC—Musical Masterpieces.
 KFVJ—Piano.
 KRKD—Piano Paintings.
 *KGER—News, Teen Party.
 *KFOK, KPRO—News.
 KFXM—Record Shop.
 KFSD—Rupert Hughes.
4:15 KNX—Melodies & Memories.
 KECA, KPRO—Harry Wismer, Sports.
 KWVK—Saddle Serenade.
 *KFVJ—News.
 KRKD—MovieLand Quiz.
 KFSD—Hank Greene.
 KFMB—Broad Horizons.
4:30 KFI—Scout Jamboree.
 *KNX—Harry Flannery.
 KHJ—Meet the Press.
 KECA, KPRO—Musical Playground.
 KFWB—Billad Artists' Guild.
 KGFJ—Orchestra du Jour.
 KRKD—Tunes of the Day.
 KFVJ—90-90 Club.
 *EWVK—News, Vocal Varieties.
 KFOK—Old-Age Pensions.
 KFXM—Amusement News.
 KFSD—Sportscast.
 KFMB—San Diego Looks Ahead.
 KGB, KVOE—Saturday Night Revue.
4:45 *KNX—Garred, News.
 KFWB—Western Stars.
 KWVK—Today at the Races.
 KFVJ—Top Tunes.
 *KRKD, KFXM, KFSD—News.
4:55 *KNX—Bill Henry, News.
5 KFI—RCA-Victor Show.
 KNX—Voice of the Moment.
 KECA—Musical Pet Shop.
 *KHJ, KVOE, KGER—News.
 *KMPC—News, Jerry Sears.
 KXLA—Juke Box Matinee.
 KFAC—Moments in Music.
 *KLAC—News, Preview.
 KWVK—Italian Melodies.
 KFVJ—Bostlick Sundown Roundup.
 KRKD—Songs of the Saddle.
 KGFJ—Live at 5.
 KFSD—Columbia Record Shop.
 KFOK—Sunshine Mission.
 KFXM—Nancy's Book Corner.
 KGB—Key to City.
 KFMB—Hits of Yesteryear.
5:05 KGER—All States.
5:15 *KNX—Thirty Seconds to Go.
 *KECA—News.
 KHJ, KGB, KFXM, KVOE—Feeling Is Mutual.
 KMPC—Sports Roundup.
 KLAC—Music from Yesterday.
 *KFAC—News.
 KGER—Your Army.

5:30 *KFI, KFOX—News.
 KNX—Community Report.
 KECA, KPRO, KFMB—Boston Pops Orchestra.
 KHJ, KGB, KFXM, KVOE—Jonathan Trimble, Esquire.
 KMPC—Andre Kostelanetz.
 KLAC—Irwin Allen.
 KGFJ—Race Recap.
 KFAC, KGER—Music.
 KRKD—South Sea Serenade.
 KWVK—Craig Wilkins.
 KXLA—Future Pianists.
 KFVJ—Evening Serenade.
 KFSD—Person to Person.
5:45 *KFI, KFSD—Elmer Peterson.
 KNX—Saturday Night Serenade.
 KMPC—Bishop Stevens.
 KXLA—Moods in Melody.
 KECA—Cavalcade of Stars.
 KWVK—Serenade.
 KGFJ—Show Time.
 KRKD—Race Results.
6 KFI, KFSD—Judy Canova Show.
 KNX—Saturday Night Serenade.
 KECA, KPRO, KFMB—Boston Symphony.
 KHJ, KGB, KFXM, KVOE—Chicago Theater.
 *KMPC—News.
 *KFWB, KGER, KFOX—News.
 KGFJ—Musical Digest.
 *KLAC—News, Preview.
 KFAC—Music.
 KWVK—Listening Reward.
 KFVJ—Jazz Commentator.
 KRKD—Early Danette.
 KXLA—First Baptist Church.
 KXLA—Celebrity Club.
6:15 KMPC—Dave Rose.
 KFWB—Show Time.
 KLAC—Barbershop Harmonies.
6:30 KFI, KFSD—Grand Ole Opry.
 KECA, KPRO—To Live in Peace.
 KMPC—Hollywood Park.
 KFWB—Music.
 KLAC—Dinner Music.
 *KFVJ—News.
 KXLA—Sweet Charlot Hour.
 KWVK—Sports in Review.
 KRKD—Show Tunes.
 KFOX—Hal's Memory Room.
 KGER—Lakin Valley Church.
 KFMB—Youth Quizzes Industry.
6:45 *KNX—Talk.
 KFWB—Bert Eiske.
 KRKD—Hollywood Tunemiths sequences.
7 KFI, KFSD—Truth or Consequences.
 *KECA, KPRO, KFMB—News of Tomorrow.
 KHJ—Quiz of Two Cities.
 *KMPC—News, Your Children and Their Songs.
 KFWB—Music You Want.
 KFAC—Dr. James Fifeid, Jr.
 KGFJ—Musical Digest.
 KXLA—Nazarene Church.
 *KLAC, KRKD, KVOE—News.
 KFOX—Judge Gardner.
 KFXM—Korn's 'Erniekin'.
 KGB—Supper Date.
 *KGER—News, Music.
7:05 KLAC—Al Jarvis.
7:15 *KECA, KFMB, KPRO—Pagé Cavanaugh Trio.
 KRKD—Three-Quarter Time.

7:30 KFI, KFSD—Life of Riley.
 KNX—Mayor of the Town.
 KECA, KPRO—Win, Place or Show.
 KHJ, KGB, KFXM, KVOE—Lead byer.
 KMPC—Challenge to Youth.
 *KFWB—News.
 KFAC—First Baptist Church.
 KXLA—Popular Concert.
 KRKD—Do You Know?
 KGER—Martin Block Show.
7:45 *KFWB—Piano Reflections.
 *KFAC—News.
7:55 *KNX—Alcott, News.
8 KFI, KFSD—Adventures of Bill Lance.
 KNX—Hit Parade.
 KHJ, KGB, KFXM, KVOE—Leave It to the Girls.
 KECA, KFMB—Dick Tracy.
 *KMPC—News, Hemingway.
 KFWB—American Sketches.
 KFAC—Evening Concert.
 *KLAC—News, Baseball.
 KGFJ—Caucasian Melodies.
 KXLA—Chapel Quartet.
 KPRO—Red Cross.
 *KGER—News, Music.
 KFOX—County Barn Dance.
8:15 KMPC—Vaughn Monroe.
 KFWB—Story of Israel.
 KGFJ—Dancing Rhythm.
 KXLA—Adventures in Research.
 KPRO—Organ Melodies.
8:30 KFI, KFSD—National Barn Dance.
 KECA, KPRO—Famous Jury Trials.
 KHJ, KGB, KFXM—Tommy Dorsey Playshop.
 KMPC—Music Supreme.
 KFWB—Evening Star.
 KGFJ—Music Has Charm.
 KXLA—97th Street Corral.
 KGER—Sunshine Pastor.
 KFMB—Sweet and Swing.
 KVOE—Peck's Bad Boy.
8:45 *KNX—Tony Martin Show.
 KFWB—Wayne King Orch.
 KFMB—Sports Time.
 KVOE—Dorsey Playshop.
9 KFI, KFSD—Can You Top This?
 KNX—Tony Martin Show.
 KECA, KPRO, KFMB—Gang Busters.
 *KHJ, KGB, KFXM, KVOE—News.
 *KMPC—News, Kaye Orch.
 KFWB—Cancer Program.
 *KLAC—News, Baseball.
 KFAC—Evening Concert.
 KFVJ—Spade Cooley Time.
 KXLA—Variety Time.
 KGFJ—Saludos Amigos.
 *KGER—News, Sunshine Pastor.
 KFOX—Popular Music.
9:15 KHJ, KGB—California Caravan.
 KNX—Don't You Believe It.
 KFWB—Evening Serenade.
 KVOE—Smooth Performance.
 KFI—Conquest.
9:30 KNX—Story Teller.
 KHJ—Eddie Oliver Orch.
 KECA—Green Hornet.
 KMPC—Harry James Orch.
 KXLA—Texas Jim Lewis.
 KFXM, KVOE—Meet the Press.
 KGER—Graphic Press.

KFSD—Orchestra on Parade.
 KGB—Band of the Week.
 KFMB—Show Tunes.
9:45 KHJ—Frank Parker Show.
 KPRO—Memories of Melody.
 KGB—Dancetime.
10 *KFI, KFSD—News.
 *KNX—Chet Huntley.
 KHJ, KGB, KFXM, KVOE—Bob Crosby Orchestra.
 KECA—Lyrically Yours.
 *KMPC—News, Curtain Calls.
 *KFAC—News, Let's Dance.

EASTSIDE SHOW
 10 TO 12 P. M.
 Every Night Except Sunday
KFWB

KFWB—Eastside Show.
 KXLA—Tunes for Ten.
 KFVJ—Spade Cooley Time.
 KGFJ—Western Music.
 KFAC—Lucky Lager Dance.
 *KGER—News, Sister Fuller.
 KFMB—Melody Lane.
 KPRO—Casino Gardens Orch.
10:15 KFI—Late Date.
 KNX—Hollywood Barn Dance.
 KECA—Casino Gardens Orch.
 KFSD—Thomas Anthony.
 KFMB—Continental Room.
10:30 *KFI—News.
 KECA—Freddy Martin's Orch.
 KHJ, KGB, KFXM, KVOE—Freddie Nagle's Orchestra.
 KMPC—Candlelight & Silver.
 KXLA—Ole Cates' Orchestra.
 KGFJ—Swing It.
 KGER—Cowboy Music.
 KFSD—Musical Quiz.
 KFMB—Jam Session.
10:45 KFI—Show Time.
 KNX—Cross Section, A.F.I.
11 KFI—Reserve.
 *KNX—Jim Wyatt, News.
 KHJ, KGB, KVOE—Lawrence Weak Orch.
 KECA—Fiesta Grande.
 *KMPC—News, Dance Time.
 KFWB—Eastside Show.
 KGFJ—Blue of Evening.
 KFAC—Lucky Lager Dance.
 *KLAC—News.
 KFVJ—Spade Cooley Time.
 KXLA—Bandstand Revue.
 KPRO—Bal Tabarin Orch.
 *KFMB—News of Tomorrow.
 *KGER—News, Music.
 KFSD—Dance Orchestra.
 KFXM—Random Requests.
11:10 KLAC—Mirth and Melody.
11:15 *KNX—Sammy Kaye Orch.
 KXLA—Silver Sour.
 KFMB—Cheatin' on Sandman.
11:30 KFI—Eddie Fitzpatrick Orch.
 KNX—Joe Sanders Orch.
 KECA, KPRO—Avodon Ballroom.
 KHJ, KGB, KVOE—Eddie Oliver Orch.
 KXLA—Bandstand Revue.
 KMPC—Herb Jeffries.
11:45 *KHJ, KGB, KVOE—News.
 KNX—KNX-ira, Music.
 KECA, KPRO—Red Nichols.
11:55 *KFI, KNX, KFSD—News.

Hubba . . . Hubba . . . Hubba . . .

(Continued from Page 3)

phone there for three years. Then the family migrated to California, where Randy attended Compton High School and Junior College, majoring in dramatics. While in school, she wrote some plays "just to keep in the business". Then, while still in college, she organized the show that was later sent out on a USO tour.

As for those personal things you'd like to know about Randy, she is unmarried, lives alone in a Santa Monica apartment ("Really just a room," she grinned, "and with the most wonderful landlady"), drives a red Buick. She can't cook ("I flunked bacteriology because I burned water!"), but wants to learn. She

likes to eat southern fried chicken. She loves Shakespeare ("I eat it up," she enthused, "but I admit I don't understand all of it. I don't pretend to be 'cultured' in a silly way"). She likes simple, expensive jewelry, has an amber and gold pin, bracelet and ring set which she wears constantly. She has a little brother just seven years old, with whom she romps so wildly "that Mother nearly goes mad". She is crazy about children, and would like to have five boys of her own.

PRECASTS

(Continued from Page 11)

Nations Trusteeship Solve the Palestine Problem?"



Drama

Tuesday, June 11—"Encore Theater," KNX, 5:30 p.m. (30 min.) Paul Lu-

kas in "Life of Louis Pasteur."

WHAT'S SPECIAL

Variety

Tuesday, June 11—"The Dunninger Show," KFI, 5:00 p.m. (30 min.) Second of four broadcasts starring the master mentalist. Replaces "Amos 'n' Andy." Further summer replacement to be announced.



Drama

Sunday, June 9—"Old Vic," KNX, 11:00 a.m. (1 hr. 30 min.) Ralph Richardson stars in Ibsen's "Peer Gynt." "Invitation to Learning," KNX, 8:00 a.m. (30 min.) will devote its time to a discussion of the play.

Sunday, June 9—"Pacific Story," KFI, 11:15 p.m. (30 min.) With this broadcast the program devotes itself to the NBC-United Nations Project.

ALPHABETICAL PROGRAM FINDER

Note: Programs marked with an asterisk (*) are of the contest, quiz, or offer type.
★ Indicates programs of news and commentary.

Abbott & Costello.....KFI, KFSO, 6 p.m. Th
Abbott Mysteries.....KHJ, KGB, KVOE, 1:30 p.m. Su
Academy Award Theater.....KNX, 3 p.m. Su
Academy of Music.....KFAC, 6:30 p.m. M-F
Adventures of Bill Lance.....KFI, 8 p.m. Sa
Adventures of Tom Mix.....KHJ, 5:45 p.m. M-F
Album of Familiar Music.....KFI, 5:30 p.m. Su
★Alecotti, Carroll.....KNX, 7:55 p.m. M-Sa
Aldrich Family.....KNX, 8 p.m. F
All-Star Western.....KNX, 3:30 p.m. Su
Al Pearce, Irwin.....KLAC, 5:30 p.m. M-F
Amazing Show.....KECA, 12 N. M-F
America Mrs. Danbury.....KNX, 4 p.m. Su
America Speaks.....KNX, 10:15 p.m. Su
America United.....KFI, 11 p.m. Su
American Forum.....KHJ, KFMM, KVOE, 6:30 p.m. Su
American Farmer.....KECA, 10 a.m. Sa
American-Jewish Hour.....KWKW, 5:30 p.m. M-F
American Melody Hour.....KNX, 3:30 p.m. Tu
American Portrait.....KNX, 2:15 p.m. Sa
American Sports Page.....KECA, 7:30 p.m. Su
American Way Forum.....KFI, 9:30 p.m. Tu
Au Evening With Romberg.....KFI, KFSO, 6:30 p.m. Tu
Anderson, David.....KFI, KFSO, 9:45 a.m. M-F
Anderson Family.....KECA, 7:30 p.m. W
Anson, Bill.....KFWB, 11 a.m. M-Sa
Anthony, John J.....KHJ, KGB, 2:15 p.m. M-F
Art Baker's Notebook.....KFI, 4:30 p.m. M-F
Armstrong, Jack.....KECA, KFMB, 5:30 p.m. M-F
Assignment Home.....KNX, 3:30 p.m. Su
Aunt Jenny.....KNX, 12:45 p.m. M-F
★Aunt Mary.....KFI, KFSO, 8:30 p.m. M-F
Aury, Gene.....KNX, 3 p.m. Su
Ave Maria Hour.....EGFJ, 9 p.m. Su
Bachelor's Children.....KNX, 11:45 a.m. M-F
Backgrounds for Living.....KNX, 2:30 p.m. M, W, F
Baker, Kenny.....KECA, 8:15 p.m. Tu
★Balter, Sam.....KECA, 11 a.m. Su
KLAC, 5:45 p.m. M-F
KXLA, 8:15 p.m. M-F
Bandwagon.....KFI, 3:30 p.m. Su
Baptist Brothers.....KXLA, 8:30 a.m. Tu, Th
Bartmore, Lionel.....KNX, 7:30 p.m. Sa
Battin' With Battersen.....KMPC, 12:45 p.m. M, W, F
★Baukhage Talking.....KECA, 11 a.m. M-F
Baxters.....KFI, KFSO, 10:30 a.m. Sa
Beach Party.....KECA, 7:30 p.m. Th
★Berman, Averill.....KLAC, 5:15 p.m. M-F
KXLA, 8 p.m. M-F
Bible Institute.....KRKD, KFOX, 8 a.m. M, W, F
★Big Sister.....KNX, 8:15 a.m. M-F
Big Town.....KNX, 8 p.m. Tu
Bill Gwin Show.....KHJ, KVOE, 2:30 p.m. M-F
Bill Hay Reads the Bible.....KHJ, 1:15 p.m. M-F
Bishop Stevens.....KMPC, 5:45 p.m. Sa
Blind Artists Guild.....KFMB, 4:30 p.m. Sa
Block, Martin.....KNX, 12 n. Sa
Blondie.....KNX, 7:30 p.m. Su
Boston Blackie.....KECA, 9:30 p.m. M
Boston Pops.....KECA, KFMB, 5:30 p.m. Sa
Bowlers Sports Cast.....KECA, 5:15 p.m. Sa
Bowles, Chester.....KECA, KFMB, 2:30 p.m. Sa
Bowron, Fletcher.....KFI, 10:15 p.m. Th
KMPC, 6:45 p.m. Su
Boynton, Bea.....KWKW, 11:45 a.m. M-Sa
Breakfast Club.....KFWB, 8 a.m. W
Breneman's Breakfast.....KECA, 9:30 p.m. M-F
Bridge Club.....KMPC, 12:30 p.m. M-Sa
Bridge to Dreamland.....KECA, 11:15 p.m. Su
★Bride and Groom.....KECA, KFMB, 3 p.m. M-F
★Broadway News.....KHJ, 12 N. M-F; 5 p.m. M-F
★Brown, Cecil.....KHJ, 8 a.m. M-F
Bulldog Drummond.....KHJ, KVOE, 7 p.m. M
Burke, Billie.....KNX, 11:30 a.m. Sa
Burns, Bob.....KFI, KFSO, 9:30 p.m. Tu
Cabbages & Kings.....KFI, 6:45 p.m. F
California Caravan.....KHJ, KGB, 9:15 p.m. Sa
★Calmer, Ned.....KNX, 4:55 p.m. Su
Camera Clinic.....KFI, 1:30 p.m. Sa
Canova, Judy.....KFI, KFSO, 6 p.m. Sa
Cantor, Sports.....KFI, KFSO, 9 p.m. Sa
"Can You Top This?".....KFI, KFSO, 9 p.m. M-F
Captain Midnight.....KHJ, KVOE, 5:30 p.m. M-F
Carmichael, Hoagy.....KFI, 9 p.m. M
Carnation Hour.....KFI, KFSO, 6 p.m. M
Carrington Playhouse.....KHJ, KVOE, 8:30 p.m. F
Carson, Jack.....KNX, 8 p.m. W
Casa Cuxat.....KFI, 10:15 p.m. M, W, F
5:30 p.m. W-F
Casebook of Gregory Hood.....KHJ, KGB, 8:30 p.m. M
Catholic Answers.....KFWB, 7:45 p.m. Su
Catholic Hour.....KFI, 2 p.m. Su
Cavalcade of America.....KFI, KFSO, 7:30 p.m. M
Cavalcade of Sports.....KECA, KFMB, 7 p.m. F
Cavallero, Carmen.....KFI, KFSO, 11 a.m. Su
CBC Star Show.....KHJ, KGB, KVOE, 3:30 p.m. Su
Celebrity Club.....KNX, 6:15 p.m. Sa
Challenge to Youth.....KXLA, 3:30 p.m. Su
Chapel Quartet.....KFI, 10:15 p.m. Su
Chase, Ika.....KHJ, KVOE, 12:15 p.m. Su
Cheire, Pappy.....KMPC, 9:15 a.m. M-F
Chicago Roundtable.....KFI, 8:30 a.m. Su
Chicago Theater.....KHJ, KGB, KVOE, 8 p.m. Sa
Christian Science.....KMPC, 6:15 p.m. Su
Christian Science.....KFOX, 8 p.m. Su

Church of the Air.....KNX, 8 a.m. Su
Cisco Kid.....KHJ, KGB, 7:30 p.m. M, W, F
Citizens' Forum.....KNX, 9:30 p.m. Th
Civora Group.....KFOX, 2:15 p.m. Su
★Close, Upton.....KHJ, KGB, 7:15 p.m. Tu
Concert Time.....KECA, 7:15 p.m. Tu
Commander Scott.....KHJ, KVOE, 10:15 a.m. Su
Community Report.....KNX, 5:30 p.m. Sa
Conquest.....KFI, 9:30 p.m. M
Contented Hour.....KFI, KFSO, 6 p.m. M
Corliss Archer.....KFI, KFSO, 5 p.m. Su
Counterspy.....KECA, KFMB, KPRO, 1:30 p.m. Su
Country Church of Hollywood.....KFAC, 8 a.m. Tu-Su
County Fair.....KNX, 9:30 a.m. Sa
County Medical Assn.....KFAC, 10:15 a.m. Sa
Court of Monte Cristo.....KHJ, KVOE, 8 p.m. Tu
Court of Missing Heirs.....KECA, 7:30 p.m. Su
Crime Doctor.....KNX, 7 p.m. Su
Crime Photographer.....KNX, 6 p.m. Tu
Crocker, Betty.....KFI, 10:25 a.m. M-F
Crosby, Bob.....KNX, 5:30 p.m. W
Cross Section, AFL.....KNX, 10:45 p.m. Sa
★Cunningham, Bill.....KHJ, 11:30 a.m. Su
Curtain Time.....KECA, KFMB, 7 p.m. Th
Daley, Cass.....KFI, 3:30 p.m. Su
Dance Time (Lucky Lager).....KFAC, 10 p.m. M-Sa
Dark Venture.....KECA, KPRO, 8:30 p.m. Tu
Darts for Dough.....KECA, KFMB, 1 p.m. Su
Dashell Hammett's Fat Man.....KECA, 8:30 p.m. M
Date With Judy.....KFI, KFSO, 5:30 p.m. Tu
David Harum.....KFI, KFSO, 8:45 a.m. M-F
★Davis, Elmer.....KECA, 4:15 p.m. M, Tu
Debber Date.....KFSO, 11:30 a.m. Sa
Defense Never Rests.....KNX, 8:30 p.m. Su
Design for Death.....KECA, 7:45 p.m. Th
★Detect & Collect.....KECA, KFMB, 6:30 p.m. Th
Dick Tracy.....KECA, KFMB, 5:15 p.m. M-F
Dinner Bell Roundup.....KXLA, 12 m. M-F
Dixon, Nancy.....KHJ, 10:15 a.m. M-F
Don't You Believe It.....KNX, 9:15 p.m. Sa
Dorsey, Tommy.....KHJ, KGB, 8:30 p.m. Sa
★Double or Nothing.....KHJ, KVOE, 6:30 p.m. Su
Downey, Morton.....KHJ, 9:15 a.m. M-F
Drake, Galen.....KECA, 10:15 a.m. Tu; 12:15 p.m. Su
Drene Show.....KFI, 6:30 p.m. Th
Dr. Christian.....KNX, 7:30 p.m. W
★Dr. I. Q.....KFI, KFSO, 6:30 p.m. Su
Dr. Paul.....KFI, KFSO, 2:45 p.m. M-F
Duffy's Tavern.....KFI, KFSO, 7:30 p.m. F
Dunninger Show.....KFI, KFSO, 8 p.m. Tu
Eastside Show.....KFWB, 10 p.m. M-Sa
Eastside Serenade.....KECA, 9:30 p.m. Su
Easy Aces.....KMPC, 8:15 p.m. M-F
Eddy, Nelson.....KNX, 12:30 p.m. Su
Editor of the Air.....KFVD, 12 N. M-F
Edwards, Cliff.....KECA, KFMB, 10 a.m. Su
KECA, KFMB, 3:30 p.m. M, W, F
Electric Hour.....KNX, 12:30 p.m. Su
Ellery Queen.....KNX, 8:30 p.m. W
Enchantment.....KECA, KFMB, KPRO, 8 p.m. Su
Encore Theater.....KNX, 5:30 p.m. Tu
Endorsed by Dorsey.....KHJ, KGB, KVOE, 7 p.m. F
Especially for You.....KFI, 9:15 a.m. M-F
Eternal Light.....KFI, 8 a.m. Su
Ethel & Albert.....KECA, KPRO, 11:15 a.m. M-F
Evening Concert.....KFAC, 8 p.m. M-Su
Exploring the Unknown.....KHJ, KVOE, 6 p.m. Su
Family Hour.....KNX, 1 p.m. Su
Famous Jury Trials.....KECA, 8:30 p.m. Sa
Famous Players.....KHJ, 8 p.m. Th
Farm Reporter.....KFI, 12 N. M-Sa
Fashion Forum.....KMPC, 1:45 p.m. Th
Fat Man.....KECA, 8:30 p.m. M
FBI in Peace & War.....KNX, 7:30 p.m. Th
Feeling Is Mutual.....KHJ, KGB, 11:15 p.m. Tu, 5:15 p.m. Sa
Festival of Waltzes.....KFAC, 10 a.m. M-F
Fibber McGee.....KFI, KFSO, 8:30 p.m. Tu
★Fidler, Jimmy.....KECA, KFMB, 5:45 p.m. Su
Fiesta Grande.....KECA, 11 p.m. M-Sa
Fifield, J. W.....KFAC, 7 p.m. Sa
Finger Tunes.....KMPC, 3:45 p.m. M
Firestone Favorites.....KMPC, 7:30 p.m. M-F
Fisher, George.....KECA, 2:45 p.m. M-F
KHJ, 3:45 p.m. M-F
Fishing Pals.....KFOX, 7:15 p.m. Tu, Th; 6:45 p.m. F
★Flannery, Harry.....KNX, 4:30 p.m. M-Sa
Flights.....KNX, 10:30 p.m. M, M
Flit Frolic.....KHJ, KGB, 4:45 p.m. Tu, Th
Floretta's Jewel Box.....KFAC, 7:30 p.m. M-F
Flying Public.....KECA, 6:45 p.m. Tu
Fool's Money.....KECA, 9:15 p.m. W
Ford Show.....KECA, KFMB, KPRO, 4 p.m. Su
Forever Ernest.....KNX, 8:30 p.m. M
Forever Tops.....KFAC, KFMB, KPRO, 6:30 p.m. M
★Foster, Cedric.....KHJ, KGB, KVOE, 2:30 p.m. Su
KHJ, KGB, KVOE, 1 p.m. M-F
Fred Waring.....KFI, KFSO, 8 a.m. M-F
Free for All.....KNX, 9 p.m. W
Fresh Up Time.....KHJ, KVOE, 8:30 p.m. W
Friendly Neighbor.....KFSO, 9 a.m. M-F
Front-Page Farrell.....KFI, KFSO, 1:45 p.m. M-F

Funnies.....KFWB, 8 a.m. Su
Funny Paper Land.....KFAC, 7:30 a.m. M, W, F
Gangbusters.....KECA, KFMB, KPRO, 9 p.m. Sa
★Garred, Bob.....KNX, 4:45 p.m. M-Sa
General Electric House Party.....KNX, 12 n. M-F
Get That Story.....KNX, 9 p.m. Tu
Gilbert & Sullivan.....KFAC, 9:30 a.m. Su
Give and Take.....KNX, 10:30 a.m. M
Glamour Manor.....KECA, KFMB, 9 a.m. M-F
Graham, Sheila.....KHJ, KGB, 8:45 p.m. Sa
Grand Central Station.....KNX, 9 a.m. Su
Grand Ole Opry.....KFI, KFSO, 6:30 p.m. Sa
Great Gildersteeve.....KFI, KFSO, 7 p.m. Su
Great Moments in Music.....KNX, 6 p.m. W
Green Hornet.....KECA, 9:30 p.m. Sa
Guiding Light.....KFI, KFSO, 10 a.m. M-F
Hal's Memory Room.....KFOX, 6:30 p.m. M-Su
Haley, Jack.....KFI, 9:30 p.m. Su
★Hardy, Glenn.....KHJ, KGB, 10 a.m.; 9 p.m. D
Happy Homes.....KHJ, 3:15 p.m. M-F
Harvest of Stars.....KFI, KFSO, 10 a.m. Su
Haven of Rest.....KXLA, 8:30 a.m. M, W, F
.....KFOX, KRKD, 8 a.m. Tu, Th, Sa
Hawaii Calls.....KHJ, KGB, 3 p.m. Sa
★Hawk, Bob.....KNX, 6:30 p.m. M
Hay, Bill.....KHJ, 1:15 p.m. M-F
★Hayes, Sam.....KFI, KFSO, 7:30 a.m. M-Sa
Heater, Gabriel.....KHJ, DLBS, 6 p.m. M-F
5:45 p.m. Su
Hebrew Christian Hour.....KFOX, 10:45 a.m. M-F
★Hemingway, Frank.....KMPC, 12 m.; 8 p.m. D
KHJ, 7 a.m. M-Sa
★Henry, Bill.....KNX, 4:55 p.m. M-Sa
Here's Howe.....KGB, KFMM, 3:45 p.m. M-F
Hildegarde.....KFI, KFSO, 7:30 p.m. W
Hit Parade.....KNX, 8 p.m. Sa
Hobby Lobby.....KNX, 5:30 p.m. Th
Hobby Hours.....KECA, 9 p.m. W
Holiday for Music.....KNX, 6:30 p.m. W
Hollywood and Vine.....KECA, 1:30 p.m. M-F
Hollywood Bandstand.....KFWB, 11 a.m. M-Sa
Hollywood Barn Dance.....KNX, 10:15 p.m. Sa
Hollywood Bowl Auditions.....KFI, 9:30 p.m. M
Hollywood Fan Magazine.....KFI, 4:15 p.m. M-F
Hollywood Music Hall.....KECA, 3:30 p.m. Su
Hollywood Spotlight.....KECA, 2:45 p.m. M-F
Hollywood Star Theater.....KNX, 10:30 a.m. Su
Holly'd Presbyterian Ch'ch.....KFWB, 8 p.m. Su
Hollywood Theater.....KFI, 9:30 p.m. W
Hollywood Trends.....KLAC, 4:15 p.m. M, W
Home Calls.....KMPC, 10:45 a.m. M-Sa
Home Is What You Make It.....KFI, 2 p.m. Sa
Hop Harrigan.....KECA, KFMB, 4:45 p.m. M-F
Hope, Bob.....KFI, KFSO, 6 p.m. Tu
Hope Chest.....KNX, 2:30 p.m. Su
Hour of Angels.....KWKW, 5:30 p.m. Su
Hour of Charm.....KFI, KFSO, 6 p.m. Su
Hour of Faith.....KECA, 8:30 a.m. Su
Hour of Mystery.....KECA, KFMB, 6 p.m. Su
House of Milani.....KFWB, 10 a.m. M-F
★Hunt, Frazier.....KHJ, KGB, 8:15 a.m. M-F
★Huntley, Chet.....KNX, 10 p.m. D
Hymns of All Churches.....KECA, 1:45 p.m. M-F
I Was a Convict.....KHJ, KGB, 3:45 p.m. Sa
★Information, Please.....KFI, KFSO, 5:30 p.m. M
Inglewood Park Concert.....KFI, 6:30 p.m. Tu
Inner Sanctum.....KNX, 5 p.m. Tu
★Inside the News.....KFI, 10:30 p.m. M-F
★Inside of Sports.....KHJ, KVOE, 9:30 p.m. M-F
Institute for Blind.....KMPC, 1:45 a.m. M
Invitation to Learning.....KNX, 8 a.m. Su
Island Venture.....KNX, 6 p.m. Th
It Couldn't Happen.....KNX, 8:30 p.m. Th
It Pays to Be Ignorant.....KNX, 5 p.m. F
Jack Berch Show.....KECA, KFMB, 1 p.m. M-F
Jack of All Trades.....KNX, 8 p.m. M
James Abbe Observes.....KECA, 7:30 a.m. M-F
Jarvis, Al.....KLAC, 10 a.m., 7 p.m. D
Jenkins and Forrest.....KNX, 9 p.m. Th
Johnson, Erskine.....KHJ, KVOE, 4:30 p.m. M-F
Johnson Family.....KHJ, 12:15 p.m. M-F
Johnson, Floyd B.....KGER, 8:05 p.m. Su
KFOX, 1:30 p.m. Su; 9:30 p.m. M
Jonathan Trimble.....KHJ, KGB, 5:30 p.m. Sa
★Jortenson, Edward.....KFI, 9:05 a.m. M-F
KFI, 12:45 p.m. Su; 5 p.m. Tu, Th
Joyce Jordan, M.D.....KFI, 2:15 p.m. M-F
Junior Town Meeting.....KGER, 4:30 p.m. Th
Just Plain Bill.....KFI, KFSO, 1:30 p.m. M-F
★Kattenbora, H. V.....KFI, 5 p.m. M, W, F
KFSO, 3:45 a.m. M, W, F
Kay, Beatrice.....KHJ, KGB, 7 p.m. Th
Kaye, Sammy.....KECA, KFMB, 10:30 a.m. Su
★Kennedy, John.....KECA, KFMB, 2:30 p.m. M-F
King, Wayne.....KNX, 5:30 p.m. F
Kraft Music Hall.....KFI, KFSO, 9 p.m. Th
Kryer's Kollege (Kay Kryer).....KFI, KFSO, 8 p.m. W
Labor, U.S.A.....KECA, 2:45 p.m. Sa
Ladies, Be Seated.....KECA, 12:30 p.m. M-F
Ladies' Day.....KFI, 4 p.m. M-Sa
Lady, Be Beautiful, KHJ, KGB, 11:30 a.m. M-F
La Guardia, Fiorello.....KECA, KFMB, 5:30 p.m. Su
Lamplichter.....KXLA, 2 p.m. Su
Land of the Free.....KMPC, 8:15 p.m. Su
Land of the Lost.....KHJ, KVOE, 8:30 a.m. Sa
Langley, Holly.....KNX, 3:30 p.m. F
★Larry Smith.....KFSO, 9:15 a.m. M-F
Late Date.....KFI, 10:15 p.m. Sa

★Lawton, Fleetwood... KECA, 6:45 a.m. M-Sa
 KFI, 7:15 a.m. 7:15 p.m. M-F
 ★Layman's Views of News... KECA, 8:15 p.m. W
 Leave It to the Girls... KHJ, KVQE, 8 p.m. Sa
 Legion Fights... KHJ, KGB, 10 p.m. F
 Let's Ye Forget... KFVB, 7 p.m. Su
 Let's Go to the Opera... KHJ, 3 p.m. Su
 Let's Laugh... KFI, 11 a.m. Sa
 Let's Pretend... KNX, 11 a.m. Sa
 ★Lewis, Fulton... KHJ, 4 p.m., 10 p.m., M-F
 Liberal Catholic Hour... KFAC, 9 a.m. Su
 Life Can Be Beautiful... KNX, 9 a.m. M-F
 Life of Riley... KFI, KFSD, 7:30 p.m. Sa
 Light of the World... KNX, 2:15 p.m. M-F
 Lindlaur, Victor... KHJ, KVQE, 8:45 a.m. M-F
 Listening Post... KECA, KFMB, 11:30 a.m. Tu-F
 ★Listener's Digest... KXLA, 1:30 p.m. M-F
 Lone Journey... KFI, KFSD, 8:30 a.m. M-F
 Lone Ranger... KECA, KPRO, 6 p.m. M, W, F
 Lorenzo Jones... KFI, KFSD, 10:30 a.m. M-F
 Lucky Lager Dance Time... KFAC, 10 p.m. M-Sa
 Lullaby Time... KFI, 9:40 a.m. M-F
 Lum & Abner... KECA, KFMB, 8 p.m. M-Th
 Lutheran Hour... KHJ, KVQE, 8:30 a.m. Su
 Lutheran Gospel Hour... KXLA, 5 p.m. Su
 Lux Radio Theater... KNX, 5 p.m. M
 Lyrically Yours... KECA, 10 p.m. Sa
 Main Line... KHJ, 8 p.m. W
 Malsie... KNX, 6:30 p.m. F
 Make-Believe Ballroom... KLAC, 10 a.m., 7 p.m. D
 Ma Perkins... KFI, KFSD, 11:15 a.m. M-F
 KNX, 9:15 a.m. M-F
 ★Malone, Ted... KECA, 10:15 a.m. M, W-F
 Manhattan Merry-Go-Round
 KFI, KFSD, 5 p.m. Su
 Man Named Jordan... KNX, 9 a.m. Su
 Mandrake, Magician, KGER, 5:45 p.m. M, W, F
 Manners, Zeke... KHJ, KGB, 2 p.m. M-F
 ★Manning, Knox... KNX, 1 p.m., 4 p.m. M-F
 Market Reports... KMPC, 8:15 a.m. M-Sa
 Martin, Tony... KHJ, 8:45 p.m. Su
 Masquerade... KFI, 10:45 a.m. M-F
 Maxwell, Elsa... KHJ, KVQE, 11 a.m. M-F
 May, Foster... KECA, KPRO, 11:45 a.m. M-F
 Mayor of the Town... KNX, 7:30 p.m. Sa
 McNeill's Breakfast Club... KECA, 8 a.m. M-F
 Mediation Board... KHJ, 4 p.m. Su
 Meet the Author... KFI, 11:45 a.m. Sa
 ★Meet the Missus... KNX, 1:30 p.m. M-Sa
 Meet the Press... KHJ, 4:30 p.m. Sa
 Meet Me at Parky's... KFI, KFSD, 6:30 p.m. Su
 Meet the Stars... KFOX, 7:15 p.m. M-F
 Melodies America Loves... KNX, 8 p.m. F
 Melody Tours... KHJ, KVQE, 8 p.m. F
 Mercury Summer Theater... KNX, 6 p.m. F
 Message of Israel... KECA, KFMB, 7 a.m. Su
 Michael Shayne... KHJ, KVQE, 8 p.m. M-Sa
 Midnight Flyer... KFI, 12 p.m. M-Sa
 Mild and Mellow... KFVB, 10 a.m. M-F
 Milan... KFVB, 10 a.m. M-F
 ★Miller, Rex, KHJ, KGB, 9:15 p.m. Su, M, W, F
 KHJ, 4:15 p.m. M-F
 Mirandy... KFI, 10:45 a.m. Sa
 KECA, 11:30 a.m. M, 9:30 a.m. Sa
 Morgan, Frank... KFI, KFSD, 3 p.m. Sa
 KFI, KFSD, 8:30 p.m. Su
 Morning Bible Hour... KFOX, 8:30 a.m. Su
 Mother's Album... KMPC, 6:30 p.m. Su
 Mr. and Mrs. North... KFI, KFSD, 8 p.m. W
 Mr. District Attorney, KFI, KFSD, 9 p.m. W
 Mr. Keene... KNX, 3:30 p.m. Th
 Munson, Om... KNX, 3:55 p.m. F
 Murder at Midnight... KHJ, KVQE, 9:30 p.m. Su
 Murder Is My Hobby... KHJ, KVQE, 9:30 p.m. Su
 Murray, Johnny... KNX, 1:15 p.m. M-F
 Music Supreme... KMPC, 8:30 p.m. M-F
 Music Hall... KMPC, 10 a.m. M-F
 Musical Masterpieces... KFAC, 4 p.m. M-F
 Musical Milestones... KFI, 9:30 a.m. Su
 Musical Digest... KGFJ, 6 p.m. M-Sa
 My True Story... KECA, KFMB, 10:30 a.m. M-F
 Mystery House... KECA, 9:30 p.m. Th
 Mystery Theater... KFI, KFSD, 6 p.m. F
 ★Name That Song... KHJ, KVQE, 7:30 p.m. Sa
 Name Your Music... KFI, 3:30 p.m. Sa
 National Barn Dance, KFI, KFSD, 8:30 p.m. Sa
 National Farm & Home... KFI, 9 a.m. Sa
 National Hour... KFI, KFSD, 12 a. Sa
 National Radio Pulpit... KFI, 7 a.m. Su
 National Vespers... KECA, 11:15 a.m. Su
 NBC Symphony... KFI, KFSD, 1 p.m. Su
 ★Nesbitt, Norman... KMPC, 8 a.m. M-F
 12:15 p.m. M-F
 KECA, KFMB, 2:25 p.m. M-F
 ★News of Tomorrow... KECA, 7 p.m. Sa
 Night Editor... KFI, 8 p.m. F
 Nick Carter... KHJ, KGB, 7 p.m. W
 ★Noah Webster Says... KFI, KFSD, 8:30 p.m. Th
 KNX, 11 a.m. Su
 One for the Book... KNX, 7:30 p.m. Th, 1 p.m. Su
 One Man's Family, KFI, KFSD, 11:30 a.m. Su
 Open House... KMPC, 9 p.m. Su
 Open Hearing... KNX, 10:30 p.m. Tu
 Open House... KHJ, KGB, 4:30 p.m. Su
 Our Foreign Policy... KFI, 3 p.m. Sa
 Our Gal Sunday... KNX, 8:45 a.m. M-F
 ★Owens, Tom... KFI, 9:30 a.m. M, W, F
 Ozle & Harriet... KNX, 2 p.m. Su
 Pacific Lutheran Hour... KFVB, 9:30 p.m. Su
 Pacific Story... KFI, 11:15 p.m. Su
 Packham Inn... KECA, KPRO, 7:30 p.m. Tu
 Parker, Frank... KHJ, 9:45 p.m. Sa
 Parsons, Harriet... KECA, KFMB, 5:15 p.m. W
 Pasadena Playhouse... KXLA, 6 p.m. W
 Pasadena Press, Church... KFI, 11 a.m. Su
 ★Pearson, Drew... KECA, KFMB, 3 p.m. Su
 People Are Funny... KFI, KFSD, 8:30 p.m. F

People's Platform... KNX, 9 a.m. Su
 Pepper Young's Family... KNX, 10:15 a.m. M-F
 Perry Mason... KNX, 10:15 a.m. M-F
 ★Peterson, Elmer... KFI, KFSD, 5:45 p.m. W-Sa
 ★Pettencll, Sam... KECA, 11:45 a.m. Su
 KFI, KFSD, 11:30 a.m. M-F
 Philip Morris Folles, KFI, KFSD, 7:30 p.m. Tu
 Phone Again, Finnegan... KFI, 1 p.m. Sa
 Piano Playhouse... KECA, 11 a.m. Sa
 Pickards... KNX, 3:45 p.m. M, W, F
 ★Pierce, Junius... KMPC, 8:15 a.m. Sa
 Pilgrims Hour... KHJ, KVQE, 8 a.m. Su
 Policing L. A... KHJ, 1:45 p.m. Su
 Fortia Faces Life... KFI, KFSD, 1:15 p.m. M-F
 Potter, Peter... KFVB, 9:30 a.m. Su
 KMP, 9:05 a.m. Sa
 Prevention Preferred... KECA, 8:15 p.m. Th
 ★Pringle, Nelson... KNX, 7:45 a.m. M-F
 Private Showing... KHJ, KGB, KVQE, 9:30 p.m. Su
 Public Messenger... KGFJ, 4:40 p.m. Tu-Sa
 Public Service... KRKD, 2 p.m. M-F
 Pulse of the City... KHJ, 2:15 p.m. Su
 Queen for a Day... KHJ, KGB, 10:30 a.m. M-F
 Question for America... KECA, KFMB, 7 p.m. M
 ★Quiz Kids... KECA, KFMB, 8:30 p.m. M
 ★Quiz of Two Cities... KHJ, 7 p.m. Sa
 Races... KGFJ, 10 a.m. to 6 p.m. D
 Race Results... KRKD, 5:45 p.m. M-Sa
 Racing Line... KWKW, 10-10:45 a.m. M-Sa
 Radio Messenger... KGFJ, 9:10 a.m. M-Sa
 Radio Bible Class... KHJ, KVQE, 7 a.m. Su
 Radio Readers Digest... KECA, 4 p.m. Sa
 Radio, the American Way... KECA, 9:30 p.m. F
 Rancho Roundup... KFI, 5 p.m. Sa
 RCA Show... KFI, 5 p.m. Sa
 Real Life Stories... KHJ, 6:15 p.m. M-F
 Record Room... KMPC, 2:05 p.m. M-F
 Red Ryder... KHJ, KVQE, 7:30 p.m. Tu, Th, Sa
 Reviewing Stand... KHJ, 5 p.m. Su
 ★Richfield Reporter, KFI, KFSD, 10 p.m. Su-F
 Riggs, Tommy... KNX, 7:30 p.m. F
 Tight Down Your Alley... KECA, 12:30 p.m. Su
 Right to Happiness, KFI, KFSD, 11:45 a.m. M-F
 Rise & Shine... KHJ, 6 a.m. M-Sa
 Road of Life... KNX, 9:45 a.m. M-F
 KFI, 2 p.m. Tu
 Roaming Around... KECA, 6 p.m. Tu
 ★Roberts, Oret... KECA, 10:45 a.m. Su
 Rogue's Gallery... KHJ, KVQE, 8:30 p.m. Th
 Romance of Helen Trent, KNX, 8:30 a.m. M-F
 Romance of Highway... KHJ, KGB, KFNM, KVQE, 10:15 a.m. Su
 Romance of the Ranchos... KNX, 9:30 p.m. Su
 Rosemary... KNX, 10:30 a.m. M-F
 Ross, Lanny... KNX, 7 p.m. M-F
 Sad Sack... KNX, 5 p.m. W
 Salt Lake Tabernacle... KNX, 7:30 a.m. Su
 Saludos Amigos... KGFJ, 9 p.m. M-F
 Saturday Concert... KECA, 1 p.m. Sa
 Saturday Night Serenade... KNX, 4:45 p.m. Sa
 Savoy, Harry... KGB, 4:30 p.m. Sa
 Say It With Music... KGFJ, 12 N. Su
 Schools Are Yours... KFI, 12:30 p.m. Sa
 Scully, Frances... KHJ, 3:30 p.m. Sa
 ★Schubert, Paul... KFVB, 10:45 a.m. M-F
 Science of Mind... KFVB, 4:30 p.m. Sa
 Scout Jamboree... KFI, 6 p.m. M
 Screen Guild Players... KNX, 6 p.m. M-F
 Scully, Frances... KECA, 3:45 p.m. M-F
 Second Mrs. Burton... KNX, 10 a.m. M-F
 Sewing School... KMPC, 1:45 p.m. Su
 Shining Hour... KFI, 9 p.m. Su
 ★Shirer, William... KNX, 1:45 p.m. Su
 Show Time... KFI, 10:45 p.m. D
 Sing, America, Sing... KHJ, 10:30 p.m. M-Th, 11:15 p.m. F
 Skelton Scrapbook, KFI, KFSD, 6:30 p.m. Tu
 Smitlin' Ed McConnell... KFI, KFSD, 8:30 a.m. Sa
 Smith, Howard... KNX, 9:45 a.m. M-F
 Smile Time... KHJ, 11:15 a.m. M-F
 Smith, Jack... KNX, 7:15 p.m. M-F
 Smith, Kate... KNX, 8 a.m. M-F
 KNX, 8:30 p.m. F
 Smith, Norwood... KNX, 3:30 p.m. M-F
 KECA, 3:30 p.m. Tu, Th
 Something for the Family... KFI, 2:30 p.m. Su
 Song for You... KMPC, 8:30 a.m. M-F
 So the Story Goes... KHJ, 10:45 p.m. M-F
 KHJ, 10:30 p.m. Su
 So You'd Like to Be in Radio?... KFVB, 3:30 p.m. Su
 ★Southern Calif. News... KFI, 9:30 a.m. Tu, Th
 Speare, Frederick... KXLA, 3 p.m. Su
 Special Investigator, KHJ, KGB, 5:30 p.m. Su
 Sports Newsreel... KFI, KFSD, 6:30 p.m. F
 Sports Final... KFVB, 7:30 p.m. M-F
 Sports Parade... KHJ, 1 p.m. Sa
 Sportsmen's Club... KECA, KFMB, 8:30 p.m. W
 Sportsmen's News... KMPC, 10:25 p.m. M-F
 Spotlight Bands, KHJ, DLBS, 9:30 p.m. M, W, F
 Stairway to the Stars... KECA, 2 p.m. Su
 Standard Hour... KFI, KFSD, 7:30 p.m. Su
 Stars Over Hollywood... KHJ, 8:30 a.m. Sa
 Stella Dallas... KFI, KFSD, 12:15 p.m. M-F
 Story of Israel... KFVB, 8:15 p.m. Sa
 Story Teller... KNX, 9:30 p.m. Sa
 Strange As It Seems... KGFJ, 5 p.m. Su
 Strollin' Tom... KFAC, 8:30 a.m. Su
 KFVB, 9:15 p.m. Tu-F; 2:15 p.m. Su
 Styles, Hal... KFVB, 3:30 p.m., 7 p.m. Su
 Successful Gardening... KECA, 9:15 a.m. Su
 Sullivan, Ed... KECA, KFMB, 7 p.m. Tu
 Sunday Evening Club... KFAC, 9 p.m. Su
 Sunday Eve Party, KECA, KPRO, 2:30 p.m. Su
 Sunrise Salute... KNX, 6:15 a.m. M-Sa
 Supper Club... KFI, KFSD, 9 p.m. M-F
 Surprise Theater... KNX, 7:25 p.m. M-F
 Superman... KHJ, KGB, KVQE, 5:15 p.m. M-F

Suspense... KNX, 8 p.m. Th
 Sweetheart Time... KHJ, KGB, 9:30 a.m. Su
 ★Swing, Raymond Gram... KECA, 4:15 p.m.; 10:30 p.m. W-F
 Take It or Leave It... KNX, 6 p.m. Su
 Take It Easy... KHJ, KVQE, 8:30 a.m. M-F
 Talbot, Dr. Louis... KFVD, 11:30 a.m. M-F
 Tapestries of Life... KNX, 9:30 p.m. Tu
 Tate, Barbara... KNX, 4:15 p.m. M-F
 Taylor, Henry J... KHJ, KGB, 9:45 p.m. M-F
 Taylor, Mary Lee... KNX, 10 a.m. Sa
 Teen Timers Club... KFSD, 10:30 p.m. Su
 Teen Town... KFI, 2:30 p.m. Sa
 Teen Tune Show... KHJ, 1:30 p.m. Sa
 Telephone Hour... KFI, KFSD, 8 p.m. M
 Templeton, Alec... KFI, KFSD, 4 p.m. Su
 Tena & Tim... KNX, 10:45 a.m. M-F
 Tennessee Jed... KECA, 5:45 p.m. M-F
 Terry & the Pirates, KECA, KFMB, 5 p.m. M-F
 Texaco Theater... KNX, 5:30 p.m. Tu
 That's a Good Idea... KNX, 8:30 p.m. Tu
 That's Life... KNX, 6:30 p.m. Th
 Theater of Romance... KNX, 7:30 p.m. Sa
 Theater of Today... KNX, 8 p.m. Sa
 The Falcon... KHJ, KGB, KVQE, 8:30 p.m. Tu
 The Sheriff... KECA, KFMB, KPRO, 6:30 p.m. F
 These Make History... KFI, 12:30 p.m. Su
 ★Thirty Seconds to Go... KNX, 5:15 p.m. Su
 KHJ, 1 p.m. Tu, Th
 This Is Los Angeles... KFVB, 2:30 p.m. Su
 ★This Week Around World, KECA, 8 a.m. Su
 This Woman's Secret... KFI, KFSD, 3 p.m. M-F
 Thomas, John Charles... KFI, KFSD, 10:30 a.m. Su
 Thompson, Johnny... KECA, 9:45 a.m. Su
 Those Websters, KHJ, KGB, KVQE, 2 p.m. Su
 Thought for Today... KNX, 11:15 a.m. M-F
 Three B's... KNX, 10:30 a.m. Sa
 Three Men on a Mike... KFVB, 2:30 p.m. M-F
 Tillamook Kitchen... KFI, KFSD, 10 a.m. Sa
 ★Tinney, Cal... KECA, 10 p.m. M-F
 Time for Reason... KNX, 10:30 p.m. Su
 Time to Smile... KFI, KFSD, 8:30 p.m. W
 To Live in Peace... KECA, 6:30 p.m. Sa
 Today in History... KMPC, 1:30 p.m. M-F
 Today in Sports... KGEI, 6:15 p.m. M-F
 Today's Children... KFI, KFSD, 10:15 a.m. M-F
 ★Tomlinson, Edward... KFI, 2:45 p.m. Sa
 Town Meeting... KECA, KFMB, 8:30 p.m. Th
 Traffic Tribunal... KFI, 11:30 a.m. Sa
 Treasure Hour of Song... KHJ, 8:30 p.m. Th
 Treasury Salute... KFI, 11:30 p.m. M-F
 ★Trout, Robert... KHJ, KGB, 12:30 p.m. Su
 True Detective... KHJ, KGB, 12:30 p.m. Su
 Truth or Consequences, KFI, KFSD, 7 p.m. Sa
 Try to Find Me... KECA, KFMB, 1:15 p.m. M-F
 Tuesday at Nine... KFI, 9 p.m. Tu
 Tune Time... KHJ, 9:45 a.m. M-F
 Twenty Questions... KHJ, 8 p.m. Su
 Twilight Tales... KMPC, 4:45 p.m. Tu, Th
 Union Rescue Mission... KFVB, 8:30 a.m. Su
 Valiant Lady... KNX, 2 p.m. M-F
 ★Van, Lyle... KHJ, KGB, KVQE, 9 a.m. M-F
 Veterans' Advice... KFI, 9:30 a.m. Su
 Voice of Business... KECA, 3 p.m. Sa
 Voice of Firestone... KFI, KFSD, 8:30 p.m. M
 Voice of Health... KFAC, 9:15 a.m. M-F
 Voice of Mexico... KWKW, 6 a.m. M-F
 Voice of the Moment... KNX, 5 p.m. Sa
 Voice of Prophecy... KHJ, KGB, 9 a.m. Su
 Wake Up and Smile... KECA, 8:15 a.m. Sa
 Waltz Time... KFI, KFSD, 9 p.m. F
 Waring, Fred... KFI, KFSD, 8 a.m. M-F
 Warriors of Peace... KECA, 7 p.m. Su
 ★Washington Inside Out... KECA, 10:45 a.m. Su
 Weird Circle... KECA, 9:30 p.m. W
 ★Welles, Orson... KECA, 10:15 p.m. M-F
 Welles, Orson... KNX, 6 p.m. F
 ★Wells, Carveth... KFI, 10:30 p.m. M-F
 Westinghouse Hour, KFI, KFSD, 10:30 a.m. Su
 What Do You Say?... KFI, 3:45 p.m. M-F
 What I Would Say... KNX, 11:05 p.m. Su
 What's Doin', Ladies?... KECA, KFMB, 3 p.m. M-F
 ★Wheeler, Burrill, KNX, 11:30 a.m., 3 p.m. M-F
 When a Girl Marries... KFI, KFSD, 1 p.m. M-F
 Whistler... KNX, 9 p.m. M
 Whiteman, Paul... KECA, KFMB, 6:30 p.m. M
 Whoa Bill Club... KFAC, 5:30 p.m. M-F
 ★Wildor, Alvin... KFI, KFSD, 9 a.m. Su
 KECA, 4:30 p.m. M-F
 Wilson, Meredith... KFI, KFSD, 7:30 p.m. Th
 ★Win, Place or Show... KECA, 7:30 p.m. Sa
 ★Winchell, Walter... KECA, KFMB, 5 p.m. Su
 KHJ, KGB, KFNM, KVQE, 8:30 p.m. Su
 Wings Over Jordan... KNX, 7:05 a.m. Su
 Winter, Evelyn... KNX, 12:30 p.m. M-F
 Wismer, Henry... KECA, 4:15 p.m. Sa
 KECA, KPRO, KFMB, 6:55 p.m. M-F
 Woodland Sketches... KNX, 9 p.m. F
 Woman of America... KFI, 11 a.m. M-F
 Woman in White... KFI, KFSD, 10:30 a.m. M-F
 Women's Page... KFVB, 4 p.m. M, W, F
 Woman's World... KXLA, 10:30 a.m. M-F
 Woody Herman Show... KECA, KFMB, 8 p.m. F
 Word of Prophecy... KGER, 6:05 p.m. Su
 ★World Panorama... KFAC, 10:30 a.m. M-Sa
 ★Wyatt, James... KNX, 11 p.m. M-Sa
 Young, Alna... KECA, KFMB, KPRO, 9 p.m. F
 Young, Norma... KHJ, 3:15 p.m. M-F
 Young Dr. Malone... KNX, 9:30 a.m. M-F
 Young People's Church... KHJ, 7:30 a.m. Su
 Young Widder Brown... KFI, 12:45 a.m. M-F
 Your Children & Their Songs... KMPC, 7 p.m. Sa
 Your Baby... KFVB, 9:30 a.m. M-F
 You're in the Act... KNX, 11 a.m. M-F
 Your California Home... KMPC, 9:05 a.m. M-F
 Your Home... KFVB, 3:30 p.m. M-F
 Yours Sincerely... KNX, 8:30 a.m. Su

The Awards Inspire the Pen

(Continued from Page 29)

tative of those who labor in the twilight of semi-obscure in radio (the sound effects men), I wish to express my appreciation to Radio Life for the inclusion this year of a distinguished achievement award for sound effects.

As the recipient of that award, I wish to express my gratitude to those two fine artists who made that award possible — Agnes Moorehead and Bill Spier.

In spite of the fact that we in sound effects often respond to the nimble-fingered direction of pompous producers like well-strung puppets, we feel that many comedy, dramatic, and mystery programs call for creative ability and artistic effort understood and appreciated by very few in the industry. Many, many thanks to Radio Life for its recognition of this fact.

Sincerely,
BERNE SURREY

★

WESTERN UNION
RADIO LIFE

DELIGHTED WITH YOUR AWARD
OUR CLIENTS SHOW COUNTERSPY.
YOUR COOPERATION SINCERELY
APPRECIATED.

ALVIN H. KAPLAN
KAPLAN AND BRUCK

★

Dear Evelyn: I know that everyone here at NBC joins me in thanking you and the members of your staff for the award presented us and for all the many kindnesses which Radio Life has shown NBC in the past six years.

Knowing how much we enjoy receiving credit for a job which we tried to do well, I am sure that you will be glad to hear that throughout the industry I hear nothing but praise for Radio Life and good wishes for its success in the future—wishes in which I heartily join.

Sincerely yours,
SIDNEY STROTZ,
Vice-President,
NBC Western Division

★

Dear Miss Bigsby:

I was very pleased to note in the April 14 issue of Radio Life the inclusion of my photograph in your "Award" layout.

Mr. Clyde Scott of KECA, Los Angeles, sent me a copy which I am, indeed, pleased to have.

Sincerely,
H. R. BAUKHAGE

★

Dear Radio Life:

Just to say thank you for your

Honorable Mention. It was greatly appreciated as is your magazine.

Sincerely,
CATHY LEWIS

★

Radio Life:

Thanks a million for the great honor you bestowed on me in your Radio Awards. Believe me, I was thrilled!

Sincerely,
VERNA FELTON

★

Dear Radio Life:

What a pleasant surprise your Sixth Anniversary Issue brought me!

I really consider it an honor to receive an Honorable Mention in your Distinguished Achievement Awards. I only hope I can live up to the honor.

Sincerely,
JAY STEWART

★

WESTERN UNION

DEAR MISS BIGSBY: I CAN'T
TELL YOU HOW VERY GRATEFUL
I AM BUT THE ONLY AWARD I
DESERVE TO WIN IS THE ONE FOR
HAVING THE BEST CAST IN RADIO
MANY MANY THANKS FROM THE
FOSTER FAMILY AND—

HELEN MACK

★

Dear Evelyn:

Just a line to let you know how much I appreciated the honor of being chosen as one of the winners in your recent Achievement Award issue. It was really a thrill to find my name on the list, and I'd like to express my thanks to you and all the members of the Radio Life staff.

I didn't happen to be at Capitol the day the award was delivered, but I did want all of you at Radio Life to know how happy I am to receive it.

Sincerely,
PAUL WESTON

The Kid Takes to Air

(Continued from Page 8)

ing of humor and t-r-o-u-b-l-e. Conducting him in and out of many a merry misfortunate situation are Lurene Tuttle as his girl friend, "Candy", and Arthur Q. Bryan as his pal, "Duke".

On the air a fumblingly adolescent-like youth, Coogan off the air is a successful business man, owner of Coogan Company, which buys military planes from the government and sells them for civilian flying. He works from five airports in the Los Angeles vicinity, delivers the planes to their buyers personally.

Sold Eleven Planes

"It's a good business," he reported. "We made eleven sales last month, and have just five planes on hand

right now. We sell largely to veterans who want the ships for use in their businesses. They're big, five-passenger jobs."

Coogan's own prowess at the controls of a skyship was ably demonstrated during the war when he served in India as a member of the First Air Commando Force. He served with Colonel Philip Cochran, the man from whom Milton Caniff patterned the "Flip Corkin" character in his "Terry and the Pirates" cartoon strip.

Coogan was the first flyer to land a glider behind the Jap lines. He is also a charter member of the American Veterans of Aerial Combat, an organization of flyers who have actively engaged in sky fighting with the enemy.

Since his discharge from service in October, 1945, the actor has been appearing in vaudeville. Angelenos have seen him doing a comedy take-off on "The Kid" at Slapsy Maxie's. He may make a return engagement there in the near future.

Currently appearing at the popular Los Angeles nighterie (at this writing) is Coogan's fiancée, Ann McCormack, blonde Boston-born blues singer, whom he plans to wed this month.

"Forever Ernest" marked Jackie's debut on a regular air series, but he had done a number of guest appearances previously and declared that the microphone doesn't make him nervous. It was one of his guest appearances, in fact, which resulted in his current ether program. Producer John Guedel learned of Coogan's stint on "America's Town Meeting of the Air", secured a record of the show, listened to it and liked what he heard.

Brother Radio-Minded

Also interested in radio is Jackie's younger brother, twenty-one-year-old Robert, also a former child star (remember him as "Sooky" of the "Skippy" pictures?) He's now a husky six-footer, and has just received his discharge from the Army. He was on hand for the opening airer of his brother's radio series.

"And after watching how it's done," related the older Coogan brother, "he said, 'That's for me!'" Jackie added that his voice and his brother's are very much alike. "You can't tell us apart on the phone," he stated.

Coogan told us, too, that his mother is a dyed-in-the-wool radio fan. "She turns it on early in the morning and listens all day long. Yes," he added, grinning, "she heard my show. She thinks it's swell, of course."

Another of Jackie's listeners is his four-year-old son, John (of his former marriage to Flower Parry). "He's a character," laughed Coogan. "He listened to my first show and told me I was a bad boy because I was playing with a gun."



▲ **RIGHT UP ALLEN'S ALLEY.** Fred and two of the award-winning members of his cast, Kenny Delmar (Senator Claghorn) and Minerva Pious (Mrs. Nussbaum) pose haughtily with their Distinguished Achievement Award certificates. Allen received the honor for outstanding scripting, Delmar for the best new characterization, and Minerva Pious for best feminine featured player.

The Awards Inspire The Pen

We Say "Thank You" for the Thank You Notes From the Recipients of Radio Life Awards

Dear Miss Bigsby:

The Certificate of Distinguished Achievement Award of Radio Life to the "Theatre Guild on the Air" for "the most interesting contribution to Radio" during the radio season of 1945-46, was transmitted to me today.

I should like to express for United States Steel Corporation, which sponsors this program, our appreciation of this recognition as an expression of your interest in the high type

dramatic entertainment which we are attempting to bring to radio.

Thank you again for your interest.

Sincerely yours,

J. CARLISLE MacDONALD,
Assistant to Chairman United States Steel Corporation.



Radio Life:

Just learned that Radio Life has given me an award for the outstand-

ing dramatic performance of the year.

Can't tell you how pleased I am at this honor.

Please know that I am deeply grateful for all your efforts in my behalf.

Sincerely,
AGNES MOOREHEAD



Sirs: As the unofficial represen-
(Please Turn to Page 28)

▼ **JACK BAILEY, EMCEE OF "QUEEN FOR A DAY"**, accepts the show's Distinguished Achievement Award from Radio Life's Editor Evelyn. Scroll naming "Queen" as most outstanding new program was presented on recent broadcast over KHJ-Mutual.



▼ **FOR HER SUPERB ACTING** in "Sorry, Wrong Number", Agnes Moorehead received Radio Life's Award for outstanding dramatic performance. Editor Evelyn also presented this award on coast-to-coast broadcast of Miss Moorehead's starring CBS show, "The Amazing Mrs. Danbury".



Little Women Behind Big Men

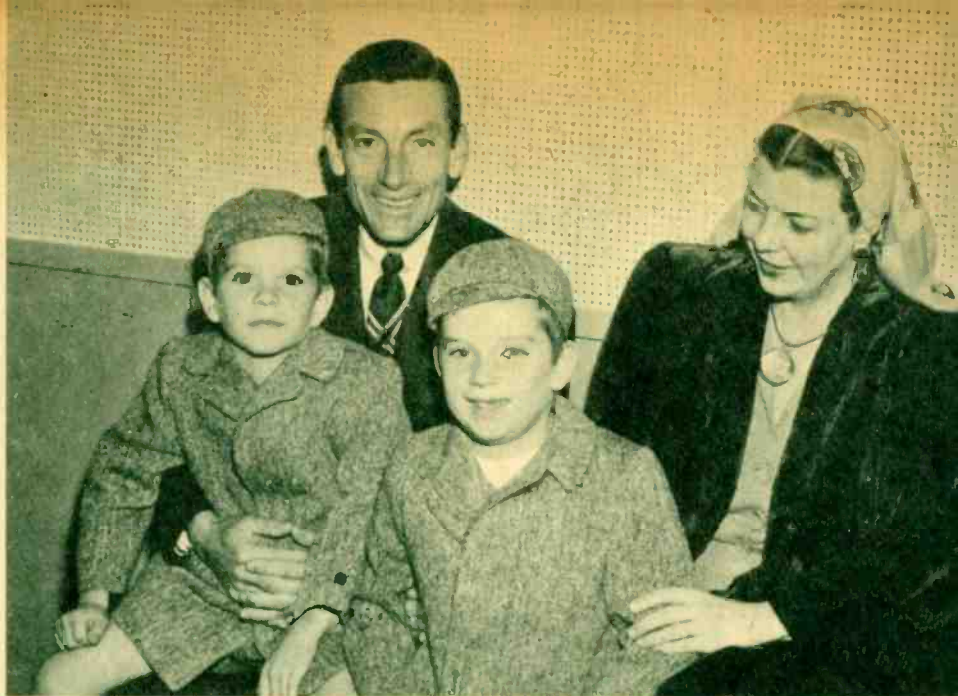

▲ **FROM THE LOOKS OF THIS HAPPY FAMILY**, you'd never guess that hubby, Hoagy Carmichael, was actually disappointed when he met his wife, Ruth. It was in 1935 and he had a date with an old gal friend from Indiana. She brought along her kid sister, who announced she intended to marry Hoagy. She did in March of 1936. Pictured with them are sons Randy Bob, five, and Hoagy Bix, seven.

No. 3 of a Series

It's Ladies' Day Again as Radio Life Brings You Another of Its Meet the Mr.'s Missus Features

HERE THEY ARE again! Those wives, whom you rarely see, of radio's top crooners, comedians, actors and announcers, Ladies, take it from here!

▼ **CHARLIE MCCARTHY IS NOW SHARING** his happy home with Mr. Bergen's lovely wife, ex-model Frances Westerman, and one wonders what Charlie will think of a new playmate. Frances can usually be found at her husband's Sunday NBC broadcast.

▼ **ONE OF THE MOST ENVIED WIVES** in America is cute Nancy Sinatra, seen here with Nancy, Jr. and Frankie, Jr. Both Nancys love to attend Frank's CBS airshow and rarely miss a performance. Little Nancy likes it because that's the night her father takes her out to dine.

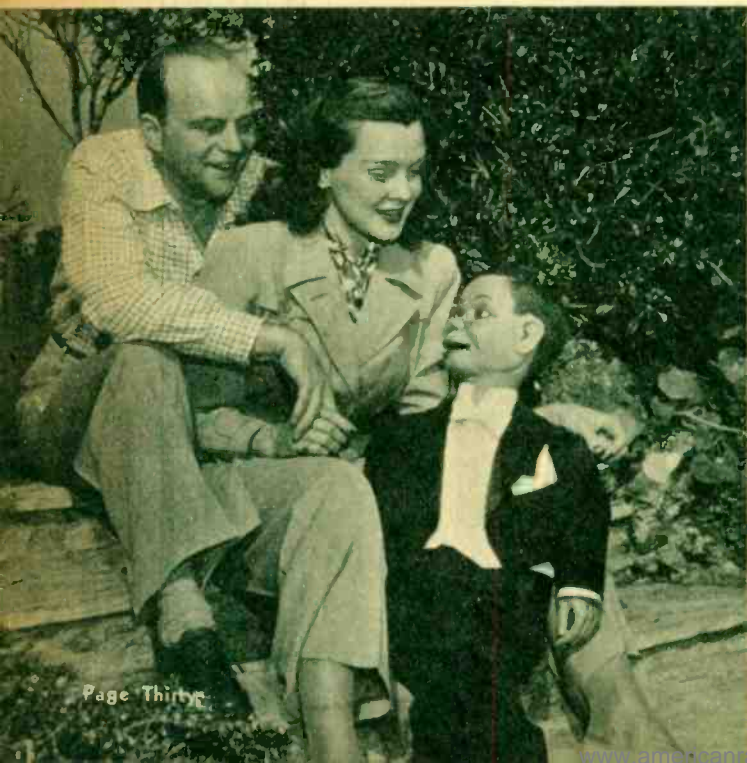



▲ **MR. AND MRS. JEAN HERSHOLT** celebrated their thirty-second wedding anniversary this year. Mrs. Hersholt, who was Via Anderson, is the mother of Alan Hersholt, who, in turn, handles the publicity of his famous father, radio's "Dr. Christjan". Mrs. H. attends each airing.



▲ **MRS. JIMMIE WALLINGTON**, the former Erna Gilson, shares her announcer-husband's love of radio, horses and a good laugh. It was through radio that the Wallingtons met. She is a native New Yorker who is now a rabid Californian. The Wallingtons' new ranch, near Malibu, was built to take care of their ten horses which include some famous saddle-breds.

▼ **MR. AND MRS. BILL HENRY**, pictured here on their way to Honolulu, are another example of a college romance which culminated in marriage. They are the proud parents of three lovely daughters. Mrs. Henry is an avid tennis fan.



▼ **CHEATING AT CARDS WITH BILL BENDIX** is only a pose for the cameraman. Mrs. Bendix plays "straight man" as well as spouse for her helpmate. They have been married eighteen years and have a daughter, seventeen, and an adopted baby girl of seventeen months.





RALPH S. TURNER JOINED KMPC after serving three years with the Armed Forces Radio Service as station manager for outlets in North Africa, Italy, Corsica and France. Born in Bellingham, Washington, Ralph attended the State university. He is married and father of a two-year-old son. He is heard throughout the day on regular newscasts.



RELAXING BETWEEN PROGRAMS ARE, LEFT TO RIGHT: William Rhodes Jr., Charles Stone, and John Baird. Rhodes came to KMPC from KMO, Tacoma, Washington. He is heard on many hourly newscasts and in addition to his special events broadcasting, acts as moderator on "Youth Interprets the News" on Wednesday afternoon. Bill served one year in the Army Air Corps. He is married to a Tacoma girl. Charles Stone greets KMPC's early morning listeners, emcees "Farm and Home Hour", 6:15 to 6:45 a. m., Monday through Saturday. Charles has been with KMPC for three years. John Baird, native Californian, is another of KMPC's bachelors. He attended the University of Southern California, served one year in the Army Air Corps. He is heard Sunday morning on KMPC's "Western Federal Music Hour", and other programs in addition to regular newscasting.

Voices You Hear

No. 7 of a Series

*KMPC Presents Its Splendid
Group of Ether Announcers*

WE HOPE you eager listeners are having fun taking a look at your favorite announcers pictured in the series, of which this is the seventh installment. So often we hear voices

over the air and form mental pictures of the faces that fit the inflections. Hope you haven't been disappointed so far with any of your pet microphone men. They are a pretty fine lot, we think, and this week's "spread" on KMPC announcers comes up to all standards.



BILL LEYDEN ENTHRALLS the KMPC women listeners of his "Music Hall" program each week-day from 10:00 a. m. to 12:00 noon. Bill entered radio at NBC in Chicago, was later heard on stations in Cleveland, Cincinnati, Pittsburgh, Dayton and Detroit. He participated in the invasion of Italy as a pilot of twin engine fighters and bombers. After his discharge in 1945, he became a member of the KMPC staff. He is married.

BOB GILLEN IS HEARD introducing "A Song for You" on KMPC Monday through Friday, 8:30 to 9:00 a. m., and 7:05 to 7:30 p. m., also on other musical features. Military service interrupted his education at the University of Oregon in 1942. A native of Los Angeles, he began his radio career with KFOX in Long Beach. Bob is a bachelor.





↑ **THOMAS LATIMER IS ONE OF** the newest announcers of KMPC's staff. In addition to regular newscasts, Tom is heard on the "Starshots" program Saturday from 12:45 to 1:00 p. m. A graduate of Duke University, Tom spent three years in the Navy. Previous commercial radio experience included staff positions with WRAL in Raleigh, N. C., and WSPG in Atlantic City, N. J. Married, he has a two-year-old daughter.

↑ **CHARLES TEAS IS ONE OF** KMPC's well-known sports announcers. A former professional baseball player, Charlie attended University of Alabama and University of Pittsburgh, is a member of Sigma Chi fraternity. He was sports editor for Station KOB, Albuquerque, New Mexico for five years. In addition to sportscasting, Charlie announces the early morning newscasts. He is married, has an eight-year-old daughter, resides in San Fernando Valley.

↓ **VANCE GRAHAM IS THE** recently appointed news editor of the "Station of the Stars." After graduating from the University of Denver, Vance joined the KOA announcing staff in Denver, where he remained for five years. He is heard in the 12:00 noon to 6:00 p. m. newscasts announcing the "News of the Hour," is also on the "Bolero Time" program each afternoon. In 1943, Vance was selected to represent the United States Junior Chamber of Commerce on a special organizing tour of Latin American nations. He is married and has a three-year-old daughter.

↓ **RALPH "RED" ROWE** is pictured in his western regalia for the "Pappy Cheshire" program heard on KMPC each week-day from 9:15 to 9:45 a. m. An Iowa boy, Red was formerly associated with WMT in Waterloo as merchandising manager, and conducted his own Western dance band. When not singing on the "Pappy Cheshire" program, Red conducts other KMPC musical features. He is married and is an ardent golfer.



D & A

100% pure homogenized orange juice

When it's warm and BIG and LITTLE thirsts are rushing to the refrigerator, D & A is a thirsty-weather friend. Always sparkling fresh . . . always ready to

serve . . . D & A satisfies that warm weather urge with the pure juice of the West's finest Valencia Oranges. • Keep cool with D & A . . . at juice counters . . . your grocer's . . . or delivered to the door by your Arden milkman in handy, sanitary pint and quart containers. It's easier to POUR YOUR ORANGES IN A GLASS!



DAMEREL ALLISON CO., COVINA, CALIFORNIA

Jonathan Trimble, *Alias* Donald Crisp



▲ **CRISP AT THE HELM OF THE YACHT** he once owned. He used to be as ardent a sailor as he is a hunter.

Actor's New Air Role Makes Him Pompous Tyrant, Almost Opposite Of Outdoor-Loving Award Winner

Saturday, 5:30 p.m.
MBS—KHJ, KGH

JONATHAN TRIMBLE, Esquire, KHJ-Mutual Don Lee's newest radio characterization, is a man with a mind of his own. A pompous gentleman—a tyrant in his own household—a man who attempts unsuccessfully to halt the wheels of progress—Jonathan Trimble is nevertheless underneath a kindly, likeable soul.

Not to be confused with the original is Mr. Donald Crisp, veteran Academy Award actor who is, except for his basic kindness, the exact opposite of the 1905 newspaper publisher he portrays on the broadcast. Mr. Crisp is strictly an outdoor man, and "when you like to hunt and fish, you haven't got time to be a tyrant... even a lovable tyrant like Trimble."

Mr. Crisp likes to fish so much that he goes every chance he gets. He has two outboard motors which

he takes with him on his trips, and when anything goes wrong with the motors, he repairs them himself.

"I'll spend five weeks fixing a motor that I could have had done for five dollars, just to see if I can get it back together and make it run right."

Gives Game Away

But even more than fishing, Mr. Crisp's forte is the hunt. Each year for the past fourteen years, he has gone to the rice fields near Sacramento and shot ducks and geese. His bag goes to the Children's Hospital here in Los Angeles, and Mr. Crisp is such a deadeye dick that he has always managed to send the children all the game they can eat.

"People don't believe it when you tell them about it, but I've seen two million geese in the air at one time", he says. "Along about twilight they'll come in in what looks exactly like one long heavy bank of fog. Once in Imperial Valley when I was on the board of directors of the Bank of America there, a flight of ducks like that cleaned out eighty acres of lettuce in a single night.

"It wiped out the farmer. The bank had to take over his house, land, and everything. The next season they planted the acreage to onions, and posted a guard of men armed with blank cartridges to patrol the fields and keep the game off. Now they use revolving spotlights.

"It's one thing to want to preserve the wildlife of America, but it's another when you realize how much damage too many birds can cause—even to taking away a man's home and all his savings. That's especially true in Imperial Valley, which is the only place in America where the hunting season is extended for six weeks... simply to keep the proportions even."

Is Dog-Lover

Like all outdoor men, Mr. Crisp loves dogs. He's even appeared in

▼ **WITH TWO OF THE CHILDREN'S HOSPITAL** babies he "adopted". Each year Crisp provides the hospital with all the game the children can eat. With him here are Norma Shearer and Greer Garson.

—Otto Rothschild Photos

▼ **AS JONATHAN TRIMBLE** of his aishow, Crisp stands at the mike with Earle Ross, who plays Mayor Turner. Also in cast are Irene Tedrow, Jean Gillespie, Art Gilmore.





▲ **CRISP UNDOES HIS** salmon rods. Salmon fishing is his favorite sport.

two movies with them . . . "Lassie Come Home" and "Son of Lassie". Right now, he's considering a third, "Bob, Son of Battle".

The dog in the story is a sheep dog, and Mr. Crisp has an intense admiration for the training and intelligence of sheep dogs. Many is the time he has watched the sheep dog trials at Hyde Park, London, which have already been photographed for inclusion in "Bob, Son of Battle".

"They take twenty-five sheep," Mr. Crisp explains, "and put ribbons on twelve of them, herd them together a mile away from the judge's stand. On either side of the sheep are two pens. The dog on trial has to run down to the sheep, cut the ones with ribbons away from the others, put these twelve in one of the pens, run back, herd ten of the remaining sheep into the other pen, bring the three remaining sheep to the judge's stand, and then go over and lie down."

"Thousands of people line up to watch the trials, and it's the only audience I ever saw where everybody is mum. While the dogs are

▼ **READY FOR DUCK** hunting on the coldest mornings, Crisp wears this fur-lined jacket which has a parka.



working, people won't even talk to each other in whispers. You see, the owner of the dog is standing near the judge's stand, and all he has to direct the dog is a low voice and arm signals. If there's noise, the dog can't hear.

"It's amazing how they do hear. The owner chatters along in an ordinary speaking voice and the dog seems to pick up every word, even though he's a mile away. And the dog, of course, can't bark or bite the sheep. If he does either, he's disqualified. When he obeys a command correctly, the owner will say 'good dog, good dog', before going on to the next, and the dogs always acknowledge by one single tailwag."

One Dog For Him

But much as he admires sheep dogs, and fond though he became of Lassie while working with him on the set, there's only one dog that's tops for Mr. Crisp . . . and no wonder. For that dog, owned by his wife, was the inimitable Strongheart, now buried in the garden behind Mr. Crisp's Hollywood home.

Mrs. Crisp bought the dog in Belgium for \$5,000, not including all the cost of shipping him home. When Mr. Crisp heard about it, he thought his wife had gone out of her mind. Five thousand dollars was a lot of money for a dog—even for a dog who had won every trial of German police dogs in Belgium.

It didn't take long for Mr. Crisp to see the value of Strongheart, but it took Strongheart quite a while to see the value of Mr. Crisp. It was a year before the dog accepted him.

"You mean, it was that long before he decided you were his master?"

"No . . . I mean it was a year before he decided I was worth being master over. It didn't make any difference what you were doing; if Strongheart wanted a walk, you went. He would come over to the

chair where you were reading, take your hand in his big muzzle, and without hurting you, still definitely pull you toward the door. He ordered me around for seven years.

"He was wonderful with children. He would stand utterly motionless while they threw their arms around him and pawed over him, but if an adult reached out a hand to pet him, Strongheart, without ever seeming to draw back, would always manage to be just out of reach.

"For a while, there wasn't a police dog on Hollywood Boulevard that didn't claim to be a son of Strongheart. In dogdom, it was what coming over on the Mayflower is to Americans. Two of Strongheart's best-known genuine sons were Rint-Tin-Tin and Peter the Great. We kept some of the other pups around, but none of them were Strongheart. He died in my lap—and after having known him, no other dog has ever seemed the same."



▲ **AS "SODA POP"** on the Gilmore Oil Program, Burns played a black-face character for \$25 a week, made an extra \$25 by personal appearances for the company.

It's the Truth

(Continued from Page 5)

Burns' Yarns

"People down in Arkansas are enterprisin'. They want to know things. I remember once Grampa went up into the hills and loosened a big rock and started it rollin' down the mountainside. It tore through trees and bushes down into Van Buren and ploughed through the livery stable, restaurant and two hitchin' posts and finally stopped in the middle of the First National Bank.

"Grampa tore down after it and pushed his way through the crowd that had gathered. 'Stand back, everybody,' he says, and looks the rock all over real careful. Then he steps back, satisfied.

"'Yep, he says, 'no moss!'"

(Continued from Page 5)

The Truth

Bob, finally famous, was driving through Arkansas with Mrs. Burns. They stopped at a little restaurant for dinner and the owner recognized Bob. In the middle of dinner the old man brought over a stack of postcards of the town. "I git a nickel apiece for these," he said, "but if you autygraph them I can git a quarter. They's only five hundred."

Bob obligingly signed them, then wearily went to pay his check. "It's 65 cents," said the owner.

Bob had seen the menu and asked, "How do you figger it?"

"Why," said the owner, "you been so nice I'm only chargin' you for Mrs. Burns' dinner. Yours is on the house!"

**MUSIC
24 HOURS
A DAY**

The New

KGFJ

Hollywood House

1 2 3 0 K C

Brings You



The New

RECORDINGS

First!



STYLINGS IN BLUE: . . . an invitation to the best in something old and something new, featuring the top vocalists and orchestras of the day in a blue mood. The hour: 11:00 to 12:00 noon Monday thru Saturday on KGFJ.

TOWN CRIER PRESENTS: the best in new pop tunes from the KGFJ music library . . . This program between the hours of 2:00 and 3:00 p.m. Monday thru Saturday is reaching the top of the music barometer of today's hits.

To bring Southern Californians the new music first has long been the policy of KGFJ, Los Angeles' famous 24-hour independent. Tune to this progressive station for cleverly planned programs of the newest and finest recordings.

SUNSET and VINE • HOLLYWOOD • THELMA KIRCHNER, Manager