

PROGRAMS FOR WEEK BEGINNING JUNE 2

**RADIO**

*Life*

**5¢**

Frank Morgan  
Just a Shy Guy

Page 6

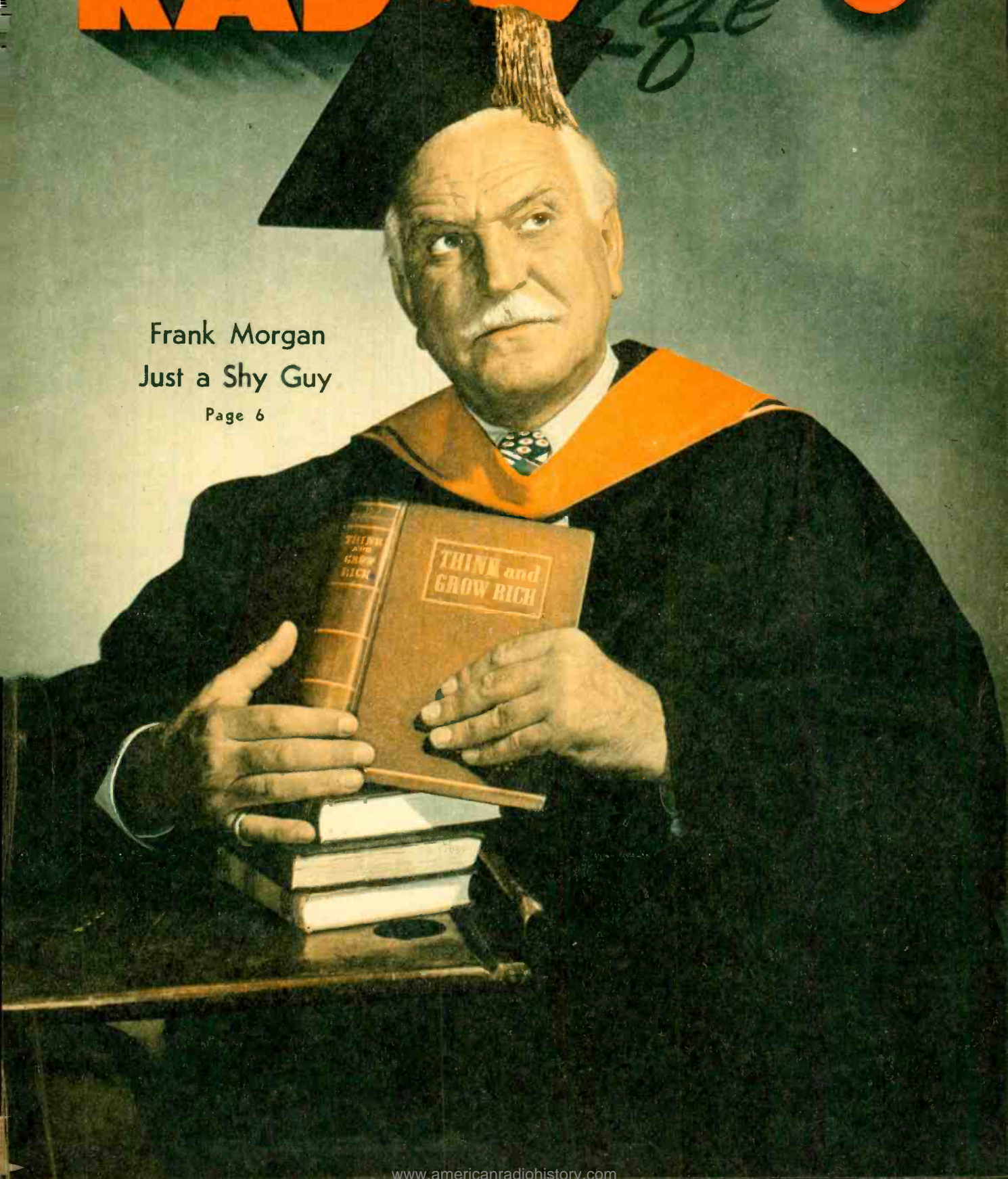

# The Ear Inspires the Pen

Mrs. J. M. Carothers, La Jolla, California

Sirs: Van Johnson seems to be a charming person and I can't believe he enjoys the demonstrations the youngsters put on whenever he appears. I can assure you that listeners on the radio find it extremely annoying; in fact, when he appeared on the "Radio Reader's Digest," the ohs and ahs and squeals were very irritating, heard as an undercurrent during the entire performance. Can't

they be restrained? Are radio programs for the listeners or the studio audience?



Mrs. J. L. B., South Pasadena, Calif.

Sirs: Can't you do anything about the time for "One Man's Family"? Why should church-goers be deprived of one of the few programs they listen to?

What has become of Charlotte Greenwood? Can't something be done to bring her back on the air? That was such a wonderful family program.

*All we can do is to print your letter in hopes that the "powers that be" realize that "One Man's Family" needs a time change and that Miss Charlotte Greenwood is mighty popular.*



E. Richard Auger, Huntington Park, Calif.

Sirs: Why couldn't we have pictures of the entire group of Cliffie Stone's "Western Stars"? They are doing a fine job every day from 4:45 till 6:00 p. m.

My whole class at school joins me in this request and we all think western programs are getting more popular every day.



Peggy Kerr, 591 Lillian Way, Los Angeles, Calif.

Sirs: We'd like to thank you sincerely for the fact that your first and among your continuing favorites have been religious program advertisements. These have stressed the "old-time religion" such as the "Haven of Rest" program. They happen to be our favorites, too; in fact, the ones that make Radio Life and radio very worth while.



Sandra Martinsen, 3970 Dalton Avenue, Los Angeles 37, Calif.

Sirs: I'd like to thank you for the swell story and pictures of Bob Graham.

Bob, who is really a swell fellow and a wonderful singer, is becoming popular very fast. I hope he will have a show of his own in the near future instead of one song weekly on the "Baby Snooks Show." Let's hear more about Bob Graham.



Beverly Molden, 2250 27th Street, Santa Monica, Calif.

Sirs: I agree with most listeners that commercials are asinine, senseless and poor, but I want to commend one program for having really fine advertising as well as one of the best comedians (including my one-time

favorite, Bob Hope). I refer to Cliff Arquette on "Glamour Manor." I don't know who writes the commercials for this grand little half-hour, but I do know that I don't miss one word of it.

Cliff Arquette as "Mrs. Wilson," "Cap'n Billy" and "Cliff Arquette" is super! While I don't go for the "soap operas," I wouldn't miss Don McNeill, Cliff Arquette or Tom Breneman if I had to. I think the night programs could learn a lot about commercials by listening to any of the above-mentioned.



Mrs. Florence Smalley, 917 East Mountain Street, Pasadena, Calif.

Sirs: We all enjoy "Mayor of the Town" Saturday evening, especially Lionel Barrymore and "Marilly." Could you put her picture in Radio Life?

*Radio Life, week of May 12th, carried a story and cover on Agnes Moorehead, who is the "Mayor's" Marilly.*



Oscar Doctorow, 347 1/2 North Curson Avenue, Los Angeles 36, Calif.

Sirs: I would like to see some photos and stories on the following two excellent female singers of popular songs. Both are new to radio listeners: Vera Holly on KHJ, Sunday afternoons, and Patsy Bolton, child singer with an adult voice, on Eddie Cantor's program.

*Request noted. A story on Patsy is in the June 2nd edition of Radio Life.*



Shirley Shapiro, 6730 Colgate Avenue, Los Angeles 36, Calif.

Sirs: For a long time I have been hearing Elliot Lewis on many programs and have commented on his fine acting ability. He doesn't seem to get much recognition though, and I would appreciate a story and a picture of him. Other radio actors that are really good that I have heard are Wally Maher and Eddie Marr, also many whose names are never even mentioned. They play opposite some of the big-name guest stars and don't get any credit. "Stars Over Hollywood" always overlooks them.

In my opinion "The Thin Man" is



## BASEBALL

All "Home Games"  
KLAS—570

All "Road Games"  
KMPC—710

OLYMPIC FIGHTS—Tues.—KLAC  
*sponsored as a public service by*

**ACME BEER**

*American Distributing Company*  
101 260118-32



the best mystery-comedy on the air. I also listen to "Mr. and Mrs. North" but I don't think they begin to compare with "Nick and Nora."

Our whole family rolls in the aisles when "Life of Riley" comes on the air. William Bendix is really terrific.

*We appreciate your interest in the unheralded actors of radio. More of the fine radio casts should receive air credit, and Radio Life continually tries to do its best to bring them the recognition they deserve.*

★  
Mrs. W. E. Burke, 525 West Orange Grove Avenue, Pomona, Calif.

Sirs: I wish to add my voice to many who are severely criticizing Carlton E. Morse for the way he is ruining what was once a wholesome family story, "One Man's Family." I cannot imagine how the same mind can conceive two such different types of stories: "One Man's Family" as it used to be, and "I Love a Mystery," in which the people seem to kill each other just for the love of bloody murder. Is there anything helpful, uplifting and ennobling in that?

Why can't we have back such stories as "Those We Love" and "Point Sublime"? ("Glamour Manor" is a very poor substitute).

★  
Robert M. Turner, Wilmington, Calif.

Sirs: Why do the fifteen-minute programs have to tell "what happened yesterday", thus giving from six to eight minutes of program? I kept time on the Perry Mason program—there was two minutes given

to what happened the day before and six minutes to the regular program. I realize that without the commercial there would be no program, but sometimes they run in an extra commercial!

I am eighty years old and can get no work. Of course, I do not have to listen to the radio, but I do like the programs though they are too short. Can you not do something about it?

*All we can do is print your protest. Perhaps the programs want those who have to miss a chapter or two each week to be able to follow the continuity.*

★  
Maude Parsons, San Pedro, Calif.

Sirs: Before daylight time change the time of "One Man's Family" was bad enough, but one could go to church and get out at 12:15 and still hear the program if they had a radio in their car. But 11:30 a. m. is just too much. I wish the public could put in enough protests to get it changed—so here's hoping for the best.

★  
Nelle P. Miller Hemenway, 1527 North Avenue 49, Los Angeles 42, Calif.

Sirs: I've been an ardent listener to "One Man's Family" for years, and it's like losing an old friend to have it on at 11:30 a. m. Could we have the script or a resume of it so we won't lose all the continuity until Daylight Saving goes off? Why not a rebroadcast like Jack Benny's?

*Listeners' objections to the "One Man's Family" time change are being brought to the attention of the program's sponsor. We shall hope for the best.*

★  
Mrs. W. H. Little, 501 East Manchester, Inglewood, Calif.

Sirs: Have you noticed the recent trend of so many otherwise fine radio actors to yell "Shut up!" at the slightest provocation? When my four-year-old grandson told me to "shut up" the other day, I went into a tall spin, whereupon he blubbered, "You laughed when Red Skelton's 'Junior' said it." Even Charles Laughton has this habit. For the sake of the younger generation with

very big ears, I believe it should be stopped.

*To the scribes who put the dialogue in radio comedians' mouths: "Shut up!"*

★  
Anna E. Bentley, 61 South Coronado Street, Ventura, Calif.

Sirs: I get so amused about the many people that complain to you about the commercials on the different programs. I enjoy them, for without them we are not likely to have any radio music or drama and I am surprised that the general public is not aware of this.



I pass your magazines on to a hospital where some of our boys are stationed and they sure enjoy them with me.

★  
Pat Botsford, 1227 West 51st Street, Los Angeles, Calif.

Sirs: I had to stay home this week because of illness and I received a pleasant surprise. I tuned in KXLA at 2:30 p. m. and out came the "Sons of the Pioneers" for fifteen whole minutes!

It's a pleasure to turn on a radio on a week-day and not hear soap opera drivel. I picked 11:30 a. m., KNX, as a likely time when the air would be free of "you-know-what" and Burritt Wheeler came on. What

(Please Turn to Page 8)

Have you heard   
Southern Pacific's  
New  
"MAIN LINE" Show   
????  

You'll never  
guess the way  
Wednesday's  
story ends  
**KHJ 8 P.M.**

California Rotogravure Co.

**-Broadway**  
In Downtown Los Angeles  
**PRESENTS YOUR  
RADIO HITS**  
The Broadway News  
KHJ  
12 noon daily.  
KMPC  
Every day at 8 a.m.  
and 6 p.m.  
★ ★  
Fashion Forum  
KMPC  
1:45 p.m. Thursdays  
★ ★  
Home Chats  
For the Home-Maker  
by Miriam Lane  
KMPC  
10:45 a.m. Monday  
thru Saturday

★ ★ RADIO LIFE ★ ★  
June 2, 1946 • Vol. 13, No. 73

Published Weekly at Los Angeles 15, California.  
Business Offices: 1029 West Washington Blvd.  
Phone Richmond 3282. Editorial Offices, 1558  
North Vine, Hollywood 28. Phone HEM-  
stead 2025.

Radio Life was entered as Second Class Matter  
May 8, 1942, at Los Angeles, under Act of  
March 3, 1879. Postpaid Subscriptions, \$2.75  
year, \$1.50 six months. Single Copies on sale  
at leading Independent Grocers in Southern  
California at 5c each. Reprinting in whole or  
in part without permission strictly forbidden.

Publisher, Carl M. Higby; Editor, Evelyn A.  
Bigsby; Assistant Editor, Shirley Gordon;  
Business Manager, Robert C. Johnson; Ad-  
vertising Manager, Gene Jones; Office Man-  
ager, Georgia Caywood; Art Director, Kay  
Hayes; Log Editor, Hal Julian.

All material used by Radio Life is specially  
prepared by its own staff writers, and re-  
printing in whole or in part without pub-  
lisher's permission strictly forbidden.





**TALL, LANKY WARREN WEEKS**, Kansas born and bred, pursues an interesting and lucrative hobby when he isn't busy with his KECA announcing job. Warren turns out beautiful hand-made furniture. He also collects books, etchings, symphonic records and finds time to make model aeroplanes. After many years of voice and theatrical training, his radio experience began when he held such jobs as staff announcer, actor, newscaster, news editor and producer at KGW, Portland, Oregon.



**HUSKY, JOLLY ROBERT E. CUMMINGS**, better known to his KECAssociates as "Bob", is a native of Gary, Indiana. Most exciting and serious moment in Bob's life was the attack on Pearl Harbor. He was working at station KGMB, Honolulu. His wide background of summer stock and later announcing work on radio stations KGMB, Honolulu; KTYW, Yakima, Washington, and KGB, San Diego, makes him fully qualified for his KECA position.

# Voices You Hear

No. 6 of a Series

*KECA's Corps of Slick Spielers Show Themselves to Have Appeal Of Personality as Well as Voice*

**DECIDING ON AN ACTING** career at an early age, Rudi Gruhn soon discovered that eating was mighty important. In the jump from clerkship in a law firm to radio, Rudi flew planes, played in summer stock, pumped gas in a filling station, sold men's clothes, worked for a railroad, taught driving and ended up delivering everything from jeeps and weapons carriers to prime movers and cranes to the Army. He was on the staff of WABY, Albany, N. Y., before joining KECA.

**ANNOUNCERS AT PLAY!** YOU'VE WONDERED WHAT announcers do between those station breaks? Well, this will give you some idea. Here are KECA announcers Jim Butters (center) and Mel Hunt (right) trying their skill at the electric organ, while Rudi Gruhn (also of the announcing fraternity at KECA) looks on amused.

Bob Crawford Ph





➤ **RALPH LANGLEY** was working as an engineer in Safford, Arizona, when a friend decided to build a radio station . . . KGLU. Adaptable Langley helped in the station's construction and remained to become its Program Director, doubling as emcee and newscaster. Now Langley starts his work day on KECA at 5:30 a. m., with his popular eye-opener, "Cousin Ralph's Musical Clock", remains to fill his regular staff announcing shift.



➤ **LOU COOK IS A NORTHWEST-ERNER**, and top golfer on KECA's staff . . . born in Roseburg, Oregon, he began his radio career on KHQ, in Spokane, Washington, after graduating from the University of Oregon. Arriving in Southern California, Lou worked as announcer on the old KECA-KFI staff, joining the KECA organization when that station was purchased by American Broadcasting Company. One of the highlights of his career was interviewing Father Flanigan of Boys' Town.



➤ **FROM MEDICINE TO RADIO** is a big jump, but James M. Butters made it. After one year of pre-med in college, Jimmie decided that acting was his forte. One summer he traveled with a vaudeville show on the Fox West Coast Circuit, playing a bazooka! Before coming to KECA, he was affiliated with KENO, Las Vegas, Nevada, KSUB, Cedar City, Utah, and KMPC, Hollywood, where he participated in several dramatic shows. An outdoors man, he prefers golf, skiing and tennis and builds model aeroplanes in his spare time.

➤ **NEW YORKER IRVING HOWARD**, possessor of a very infectious smile, says one of his chief ambitions is to find out if "Life Can Be Beautiful". Howard, newest member of KECA's announcing staff, has a background of network radio in New York and Chicago. Since migrating to the Coast, he's been heard on local stations in Pasadena, San Francisco, and Los Angeles. His theatrical experience includes three years at Pasadena Community Playhouse and summer stock.

➤ **NATIVE ANGELENO TED BENTLEY** of KECA's announcing staff was the first announcer to be heard over the new KECA, when that station moved into its studios in Hollywood, in May, 1945. In addition to his announcing duties, Bentley and his wife, Katherine, write short stories, recently completed a full-length mystery novel. Ted came to radio via dramatic school and numerous community theaters. He worked on several Los Angeles stations before joining KECA.

➤ **MOST AMUSING INCIDENT** in Mel Hunt's life was trying to cover up a mistake on a mystery show. The sound man was to supply twelve strokes of the clock. Thirteen strokes were heard, which convulsed everyone in the studio. Mel stepped in with the commercial and didn't "break up." Though Mel majored in chemistry, he went immediately into radio. He was on KFXM, KMPC, KFVB and KFI before joining KECA's staff. His secret passion is reading lurid, futuristic planet stories such as "Astounding", "Amazing" and "Science Fiction."





Sunday, 3:30 p.m.-8:30 p.m.  
NBC—KFI, KFSB  
Starting June 2

**R**ADIO LIFE had been trailing handsome, suave, but oh, so evasive Frank Morgan for weeks and finally trapped him in his own NBC dressing room just as he started rehearsal for his summer show (replacing Benny). We emitted a happy sigh of victory and forced Mr. Morgan into the corner—but the gentleman presented a weak smile and appeared reluctant to talk about himself. The prevaricator par excellence is a shy man!

That well-known "white tie and tails" brand of levity which has become Morgan's trademark is absent from his off-mike self. He's quiet, modest and looks like a page from *Esquire*. Although his wonderful sense of humor never deserts him,

↑ **FRANK MORGAN** and Kraft Music Haller, Eddy Duchin, look over a song for a guest shot Morgan is doing. Note Morgan's brightly colored tie. He's rarely without one.

↓ **CONTRARY TO THE** picture below, Morgan isn't much of a cut-up. He's always obliging for the cameraman and with the aid of Marjorie Main and Duchin strikes a pose.

Gene Lester Photos

# Just a Shy Guy

By Peggy Carter

*Frank Morgan, That Teller of Tall Tales, Is Speechless When He Has to Talk About Himself*



his off-stage anecdotes are told only for the amusement of a few auditors. Morgan dislikes exhibitionism.

"He can be compared to the character he created on the air and screen," prefaced friend-agent, Wayne Griffin, "in the fact that Frank is enthusiastic about everything. He's eager to know something about everything and possesses more than an active interest in sports. He's limping now from a basketball injury he received last week.

### Sailing Enthusiast

"He's crazy about hunting and belongs to a gun club up north, which he visits at every opportunity. Sailing, of course, is his favorite pastime"—whereupon Frank, himself, wandered into his crowded dressing room, and perceptibly brightened at the word "sailing."

He cheerfully answered all questions about his two-masted schooner,



▲ **IN ANOTHER BRIGHTLY-COLORED TIE**, Frank listens to directions with friend, Ken Carpenter. On Morgan's new summer show, he portrays a new type of character requested by his fans.

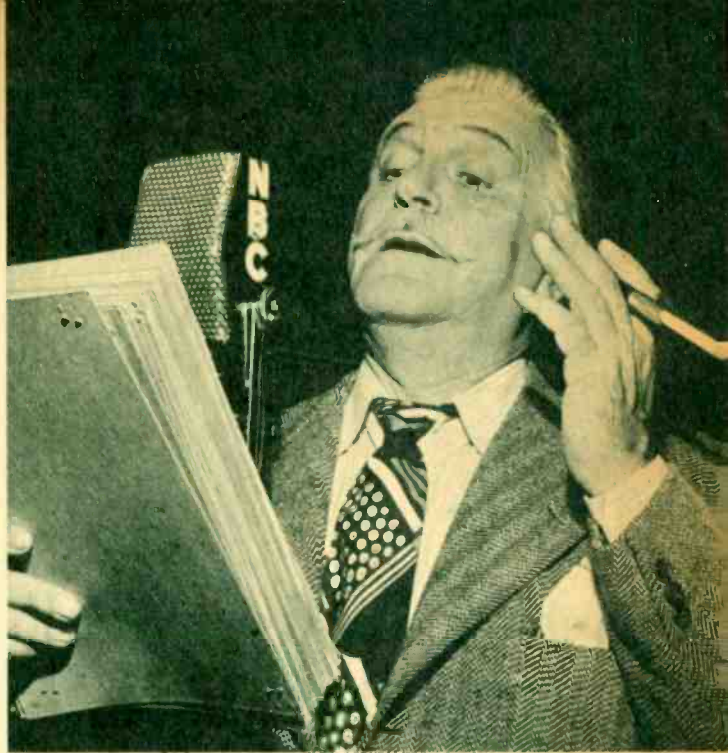

▲ **A CAMERA STUDY OF THE ACTOR** catches him in the midst of one of his tall tales. It's easy to imagine that Morgan the Great is about to come through again!

Dolphin II, which, at present, is back East. This summer the star won't be able to take his usual Eastern jaunt, but, instead, is sending for his boat. When Griffin related an anecdote about Morgan, the sailor, the latter smiled modestly and stated he'd better leave the room.

To his friends, Frank is known as the "Indestructible Morgan." This is how it happened. On a past excursion, friends James Cagney and Ralph Bellamy accompanied Morgan. Leaving port in perfect sailing weather, they were suddenly caught in a heavy storm. The Dolphin tossed madly about, causing its crew great discomfort—that is, with the exception of Morgan, who stood on the bridge, his admiral's cap cocked at a rakish angle, a cigarette burning in his long holder, and shouting, "Hmm, h—l of a night!"

"Oh," grinned Frank with a trace of the Morgan Morganisms, "that was a night!"

When quizzed about his new summer show, the actor spread out his hands apologetically.

"It's something we've wanted Frank to do for a good many years," explained Griffin. "Sort of in answer to many requests for a half and half Morgan. He'll be more than a versatile juggler of words, he'll combine a little drama with his comedy. But it definitely will be a comedy situation show, built around a new character Frank will create."

As Morgan was called back to rehearsal someone commented on his performance in the eleven-year-old musical, "Naughty Marietta."

"That still playing around?", Morgan grinned.

"And there," smiled Griffin, as the door closed behind Morgan, "goes Frank. His friends take him at face value, and contrary to reports, don't expect him constantly to weave tall tales."

"Of course nobody was the least bit surprised," he concluded, "when

Frank got lost on the Constellation's first trip to New York. After four wonderful days, the plane was set to return to California—except for Morgan. Nobody could find him. But he turned up at the last moment without an explanation, and away they flew. Nobody knows to this day what happened to him and they probably never will because when Frank won't talk, he won't talk."

▼ **MORGAN ENJOYS THE REPUTATION** of being well-liked by his fellow players. Off-mike his amusing stories are told for the benefit of a few friends.



**SCOUR  
WITH  
SUDS!**

Use  
**Scotch  
Triple-Action  
Cleanser**—  
the scouring powder  
that contains soap!



CLEANS... as it  
SCOURS... as it SHINES

On The Networks  
**1st NEWS** of the day  
with Hemingway  
7:00 A.M. Your Don Lee Station

## The Ear Inspires the Pen

(Continued from Page 3)

a good, down-to-earth guy. How about a story and some pics on him?

My regards to a program called "Concert Encores". They always play the best in music and there is no tiresome advertising along with it. Without your swell magazine I never would have found out about it.

Request noted.



Miss Nellie McCullough, 2037 East Mountain Street, Pasadena, Calif.

Sirs:

**HE LIVES THROUGH HIS  
OWN CREATION**

Radio makes us all akin.

It surely got under the skin,  
And made a multitude of hearts care,  
When these sad words came over  
the air:

"Marlin Hurt died today."

And now Beulah, so gay,  
Becomes a memory,

A memory, only.

But it's a treasured one  
For hers was the fine fun  
That never left a sting

When she had had her fling.  
Because of lovable Beulah

There's indeed many a fella  
Who never knew Marlin Hurt, can  
Truthfully say, "I love that man!"



Mrs. J. Shelton, 3845 Wavell Drive, Los Angeles 41, Calif.

Sirs: I think special mention should be given Ralph Edwards for the grand work he is doing. His program last Saturday night (April 27) was no doubt the grandest thing ever on the air. No doubt many a tear was wiped away for sheer happiness, as people listened to the marvelous future outlined for the happy boy in Birmingham Hospital.



Jean Rollins, 2420 Chariton Street, Los Angeles, Calif.

Sirs: Would you kindly run a story about the "Sunrise Salute" program?

There is one person I especially enjoy on the program. His name is Bob Franklin and I think his quips with Bert Wheeler are a source of enjoyment and laughter to start my day off right. I think he's a pixie!

Request noted.



Bro Baker, Orange, Calif.

Sirs: My, my, are we glad to see some of our old favorites back from the wars? Take for instance, hen-pecked "Wallace Wimple" on the "Fibber McGee" program. We Jolly Boys of the Orange Rotary Club are now wondering if he is not a nephew of Adin Wimple, newly-elected president of our Club.

Wallace Wimple to Bill Thompson.  
What is Adin Wimple?



When it's warm and BIG and LITTLE thirsts are rushing to the refrigerator, D & A is a thirsty-weather friend. Always sparkling fresh ... always ready to

serve... D & A satisfies that warm weather urge with the pure juice of the West's finest Valencia Oranges. • Keep cool with D & A... at juice counters... your grocer's... or delivered to the door by your Arden milkman in handy, sanitary pint and quart containers. It's easier to POUR YOUR ORANGES IN A GLASS!

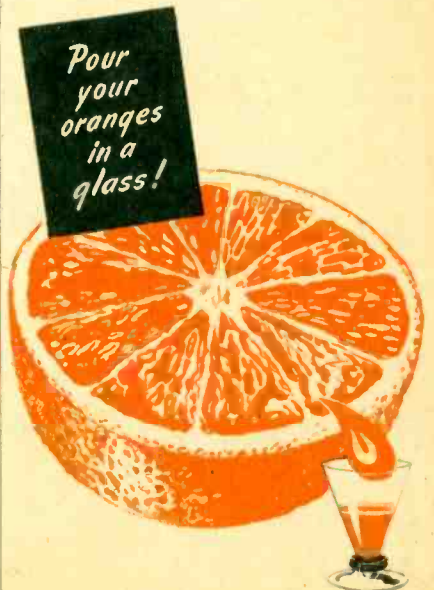

DAMEREL-ALLISON CO., COVINA, CALIFORNIA



TO INCREASE YOUR

# RADIO *Life*

LISTENING PLEASURE

## RADIO: West ★ National and International

### Radio Crime

District Attorney Howser stated last week his intention to prove radio crime programs are a contributing cause to juvenile delinquency. Howser declared: "Repeatedly we have evidence that the inspiration for crime comes from the radio to which boys and girls listen hour after hour," and he added, "But they get more than inspiration if they are really looking for something more. They get the actual training from those programs, which announce that they are based on the crime as it was committed. Fact by fact the whole procedure is built up for the listening student."

Howser said that, with the help of the grand jury, parents and teachers, he will bring a test case into the courts.

### Substitute

Richard Greene graciously stepped into the guest-star role on last Thursday's NBC Dinah Shore program, to substitute for his friend, David Niven, whose appearance was cancelled following the sudden accidental death of his wife.

### Surprise

Radio Life had a surprise visitor the other afternoon in the person of Billy Idleson. Listeners will remember him well as "Rush" of the "Vic and Sade". NBC's "One Man's Family" audience will now hear him as "Pinky" (while Dix Davis is away in the Army).

### Information

In case, like us, you wondered about it that really was Joan Davis playing the violin and Harry von Zell playing the piano on Joan's CBS broadcast of May 20th.

### Turning Builder

When Bob Burns' NBC airshow vacations for the summer, Leo Gorcey, Bob's babbling Brooklynite, plans to devote his time to directing construction of a two-story medical building on a lot he recently bought in San Fernando Valley. Office leases are now being signed though ground is not broken.

### Nice Story

A number of weeks ago, Ge Ge Pearson of NBC's Red Skelton show was

looking for a maid. She called an employment agency which soon sent out a girl. The girl worked as Ge Ge's maid for three days, then the actress hired a new maid. But no, the first girl wasn't fired. Ge Ge has made the girl her ward and is financing a college education for her.

The girl is 21-year-old Valerie Zaggan, a Rumanian war refugee whose relatives were killed in the war.

### Portland's Hospitality

Who says the South has a monopoly on hospitality? Did you hear what Portland, Oregon, is doing in honor of its favorite program, Mutual's "Queen For A Day"? Jack Bailey and company are arriving on Friday, June 7th, to hold court on behalf of the state's annual rose festival.

In order that would-be "Queens" and spectators can attend the broadcast in the civic auditorium without missing any of the major events of the day, the start of the floral parade will be delayed half an hour, until after "Queen" show time.

### From New York

Dorothy Claire, Betty Hutton-ish songstress who was Tony Martin's guest on his CBS airtel of May 25th, was star of her own airshow in New York—a program entitled "Dorothy Claire Sings". Upon her arrival on the west coast, Dorothy occupied a coveted guest spot with Bing Crosby and introduced a catchy new tune called "They've Got Lots of Coffee in Brazil". Have you heard it?

### Joined the Ranks

KFWB's new disc jockey, Bill Anson, and his pretty wife have joined the ranks of brand new Californians with no place to live. "It's a lovely place," said Bill, "but I'll bet it would be even lovelier if we had a place to hang our hats. Besides, there's a pretty year-and-a-half-old miss in Chicago who's waiting for us to find her a home so she can join us!"

### Welcome Home

Nineteen-year-old Eric Burtis, three weeks out of the Navy, rang us up the other afternoon to let us know he was back at the microphone again. Dialers will remember his frequent appearances on many of Hollywood's top airshows.

### New Night Show

"Mirth and Melody", new record show heard on KLAC every Saturday night at 11:10 p. m., continues a three-way partnership begun during school days. Writer Dick Pedicini and co-emcees Earl Lamm and Phil Norman were fellow college students when they conceived the idea for their record show. Though military service interrupted their plans for several years, the trio picked up their work on returning to Hollywood. Unique feature of the show is a "G. I. Gripecase" during which a returning G. I. airs his particular peeve.

### Ouch!

Madge Evans on KHJ's "Leave It To the Girls" round-table, got no more back-talk from recent guest Ben Grauer (Walter Winchell's announcer) when he asked, "Why is it that women gossip more than men?"

And she answered: "I'll rest my case after having heard a certain Sunday night program with which you are connected!"

### On the Safe Side

We know vocalist Amy Arnell of the NBC Abbott and Costello show is a very resourceful young lady who will never be left in the "lurch"—if she forgets the lyrics of her song, that is. Amy has a plastic cigarette case in which she carries a card with the lyrics of her song typed on it. In case she forgets a word, a quick glance through the transparent case puts her back on the beam.

### Oooh, Ben!

Experts on Mutual's "Lady Be Beautiful" show sometimes wish that emcee Ben Alexander weren't quite so flip with the answers. When Ben asked famous hat designer Josephi to describe a recent contestant's chapeau, Josephi announced it was a togue.

Ben came back with, "That's no togue, son!"

### What He Said!

La Cienega's famed eatery, the House of Murphy, has been running some pretty startling commercials on its KHJ "Diamond Edition of the News" recently, but the customers love it. Such as: "It's a very simple place to find if you remember it's at

(Please Turn to Page 28)

**THIS IS  
PIERCE BROTHERS**



**Valley MORTUARY**

6153 Van Nuys Blvd. • State 5-2136



# KECA *mike memos*

By VIRGINIA WEST

What's new on ABC this week? Let's see... On Sundays, starting June 2nd, you'll hear the views of Sam Pettengill, well known news commentator, who starts his own quarter-hour program over ABC-KECA at 11:45 a.m. The new commentary series will be sponsored by America's Future, Inc... Bowling fans attention! Also on June 2nd, ABC's highly successful new audience participation program, "Right Down Your Alley," gets a sponsor... the Hastings Manufacturing Company. Program, which originates in the Roxy Bowling Center in Manhattan, is emceed by Bill Slater, outstanding sports announcer. There's a riot of fun as contestants bowl for prizes, which are determined by the number of pins knocked down. "Right Down Your Alley" is heard over KECA at 12:30 p.m. Sundays.

That long-time popular commentary series, "Layman's Views of the News," featuring Alvin Wilder, starts its run over the Pacific Coast network of ABC, on Wednesday, June 5th. To be aired by KECA at 8:15 p.m., Wilder will discuss up-to-the-minute news and world affairs. His Wednesday night series will be in addition to his current Monday thru Friday programs on KECA at 4:30 p.m.

... ALWAYS GOOD LISTENING ON 790 ...

Something new in honored guests... Four couples whose married lives totaled 207 years of happiness were recent guests on ABC's "Bride and Groom" show (KECA at 3:00 p.m. Monday thru Friday). Emcee John Nelson interviewed one Santa Ana couple who were celebrating their 57th wedding anniversary, and three other couples who were celebrating their 50th wedding anniversaries... There's a new time and day for ABC's psychological drama, "Retribution." Starting June 4th at 7:30 p.m., the plays will be extended to half-hour length... Also moving to a new day is KECA's popular "Prevention Preferred," which will be heard on Thursdays at 6:15 p.m. hereafter.

... ALWAYS GOOD LISTENING ON 790 ...

The producers of "Take It From There" have devised a novel stunt for their Saturday afternoon ainer, ABC-KECA at 2. Have you ever looked for a needle in a hay stack? Well, the chances are you may have... if you have attended "Take It From There" recently. Fifteen silver needles and one of gold are lost in a stack of hay, then some patient soul is chosen from the studio audience to search for them. The search goes on through the half-hour show... and believe it or not, many of the needles are found! The silver needles pay off in merchandise prizes and the gold needle is worth \$25 to its finder... So if you want to put the old proverb into practice, plan to attend the show. Write "Take It From There," care of KECA for your free tickets... Speaking of stunts and such... Johnny Olsen has revamped his "Ladies, Be Seated," and now the ABC audience participating program is a daily riot of fast-paced comedy and laughter. New stunts and new gags are the order of the day on this 12:30 Monday thru Friday ainer.



Johnny Olsen

ing a movie at Columbia... George Hicks' famous D-Day broadcast has been waxed for sale to the public by Crown Records... Hicks is currently heard as the voice of U. S. Steel on "The Theatre Guild on the Air," Sundays at 6 p.m. on ABC-KECA... The three "best band leaders" from three corners of the U.S. have been chosen for the free trips to Hollywood to participate in finals of Sammy Kaye's "So You Want to Lead a Band" contest, which will be held at the Palladium, Wednesday, June 5th... Hear it over KECA at 6:30 p.m.

—Advertisement

## NEXT WEEK

If you've wondered what Jack Carson's "Hubba-hubba Girl," Randy Stuart, looks like, you'll have a chance to view the pretty lady on our cover. No wonder Jack drools on his CBS airshow, "She's a honey!"... Bob Burns has been accused so often of telling a tall tale in lieu of a real tale, that he swears on a stack of Radio Lives that "It's the Truth!" His list of true experiences are as amusing as his list of radio happenings... Remember "The Kid"? Of course — and he's still the same lovable, laughable Jackie Coogan. Only he's grown up and taken to the air in more than one way... Another Academy Award Winner, Donald Crisp, has joined the list of radio regulars. We meet him and introduce him to you... Number Three of a Series, "Little Women Behind Big Men," and another in the series of "Voices You Hear," will be continued... Radio Life says thank you to the recipients of our yearly awards who have said thank you to us... and on a most serious note, radio combats the accident death toll with a gripping airshow that pulls no punches, "Design for Death"... Don't miss this interesting issue.



John Nelson

## PINCH-HITTERS

Pat O'Brien, George Raft and Frank Sinatra will pinch-hit for NBC's Bill Stern during his air vacation in July. All are rabid sports fans.

## RACE RESULTS

and  
Complete Sports

To Be Aired

EVERY  
HALF-HOUR

at  
5 MIN. BEFORE THE HOUR

and  
5 MIN. BEFORE THE 1/2 HOUR

beginning

JUNE 1st

# KWKW

1430 Kc.

"The Sports Station of  
Southern California"

# Precasts & Previews

## TIME CHANGES

**Thursday, June 6** — "Prevention Preferred," KECA, 6:15 p.m. (15 min.) Formerly KECA, 6:15 p.m. Tuesday.  
**Thursday, June 6** — Dick Haymes, KNX, 9:00 p.m. (30 min.) Formerly KNX, 7:00 p.m. Saturday.

## WHAT'S NEW

*Variety*  
**Sunday, June 2** — "Frank Morgan Show," KFI, 3:00 p.m., 8:30 p.m. (30 min.) Comic Frank Morgan replaces Jack Benny.  
**Sunday, June 2** — Alec Templeton, KFI, 4:00 p.m. (30 min.) Piano satirist Templeton assisted by a thirty-four piece orchestra returns to the air with more of his musical humor.  
**Sunday, June 2** — "Tommy Dorsey Show," KFI, 4:30 p.m. (30 min.) Sentimental gentleman Dorsey and his orchestra in the Fred Allen spot for summer months.

*Drama*  
**Monday, June 3** — "The Casebook of Gregory Hood," KHJ, 8:30 p.m. (30 min.) Summer replacement for "Sherlock Holmes."  
**Tuesday, June 4** — "Encore Theater," KNX, 5:30 p.m. (30 min.) Dramatic series takes over the summer spot for "This Is My Best."  
**Friday, June 7** — "Mercury Summer Theater," KNX, 6:00 p.m. (30 min.) Orson Welles returns with his dramatic series.

*Music*  
**Saturday, June 8** — RCA Show, KFI, 5:00 p.m. (30 min.) Metropolitan opera baritone Robert Merrill will sing popular and opera music on new program. Orchestra is conducted by Frank Black.

**Sunday, June 2** — "Sunday Strings," KECA, 9:30 a.m. (30 min.) Ralph Normand's orchestra with Nemo Ventura as soloist replaces the "Stradivarius Symphony."  
**Thursday, June 6** — Meredith Willson, KFI, 7:30 p.m. (30 min.) Popular maestro continues in the Burns and Allen spot with his arrangements of popular and classical music.

**Saturday, June 8** — "Tommy Dorsey Playhouse," KHJ, 8:30 p.m. (30 min.) Dedicated to the music arrangers, new program will feature the stylings of such men as Cy Oliver, Hugo Winterhalter, Dean Kincaid.

*News*

**Wednesday, June 5** — "Layman's Views of the News," KECA, 8:15 p.m. (15 min.) Commentator Alvin Wilder.

## WHO'S GUESTING

*Music*  
**Sunday, June 2** — "Ford Sunday Evening Hour," KECA, 4:00 p.m. (1 hr.) Fritz Reiner will conduct and Jennie Tourel, Met opera mezzo soprano, will be the soloist.  
**Monday, June 3** — "Telephone Hour," KFI, 8:00 p.m. (30 min.) Benny Goodman will be the guest soloist.

*Variety*  
**Wednesday, June 5** — "Bob Crosby Show," KNX, 5:30 p.m. (30 min.) Metropolitan opera tenor Lauritz Melchior will be Bob's guest.

## WHAT'S PLAYING

*Drama*  
**Sunday, June 2** — "Theater Guild on the Air," KECA, 6:00 p.m. (1 hr.) Alfred Lunt and Lynn Fontanne star in Dodie Smith's English comedy, "Call It a Day."  
**Monday, June 3** — "Lux Radio Theater," KNX, 5:00 p.m. (1 hr.) Ethel Barrymore and Cary Grant in Richard Llewellyn's "None But the Lonely Heart."  
**Thursday, June 6** — "Suspense," KNX, 8:00 p.m. (30 min.) Robert Young in "The High Wall" by Bradbury Foote.

*Forum*  
**Sunday, June 2** — "Open Forum," KMPC, 9:05 p.m. (55 min.) Question to be discussed is: "Should Strikes That Imperil Public Welfare Be Prohibited by Law?"

## WHAT'S SPECIAL

*Drama*  
**Sunday, June 2** — Old Vic Company, KNX, 11:00 a.m. (1 hr. 30 min.) Famous English repertoire company now appearing in New York in the first of two special broadcasts. Laurence Olivier and Ralph Richardson are featured.

## BURNS, THE POET

Colette Burns, the girl Friday of Richfield Reporter Editor Wayne Miller, recently won a top prize in a national poetry contest.



ATTENTION LADIES!!! HERE ARE TWO GENTLEMEN WHO HAVE YOUR INTERESTS AT HEART — BUT DEFINITELY. THEY'RE HEARD ON "LADIES' DAY" MONDAY THROUGH SATURDAY AT 4:00 P. M. OVER KFI.

Bill Stulla



BILL STULLA writes the show, programs the music, gathers the information and delivers the goods via the mike on "Ladies' Day". Personally, he's a very friendly guy with a wonderful sense of humor.

Bob Mitchell



BOB MITCHELL'S superb musicianship is shown through the medium of the piano and the electric organ — with all numbers aimed to please the "Ladies". Also featured on the program on Tuesday, Thursday and Saturday is the lovely tenor voice of BILL SHIRLEY.

FOR "LADIES' DAY" DIAL 640.  
*Advertisement.*

# SUNDAY, JUNE 2

|      |      |      |      |      |      |      |      |      |      |      |      |      |
|------|------|------|------|------|------|------|------|------|------|------|------|------|
| KLAC | KFI  | KECA | KHJ  | KFVD | KXLA | KF66 | KGJF | KFXM | KFAC | KGER | KWKW | KFMB |
| KFSD | KMPC | KIEV | KFWB | KNX  | KRKO |      | KPPC | KFDX | KGB  |      | KPRD | KVOE |
| 570  | 640  | 790  | 930  | 1020 | 1110 |      | 1230 |      | 1330 | 1390 | 1440 | 1490 |
| 800  | 710  | 870  | 980  | 1070 | 1150 |      |      |      | 1240 | 1280 | 1430 | 1450 |

- ★Indicates News Broadcasts
- ★KFI—The Eternal Light.
- ★KNX—Invitation to Learning.
- ★KECA—This Week Around the World.
- KHJ, KGB, KVOE—Pilgrim Hour.
- ★KMPC, KLAC, KXLA, KGER—News.
- KFWB—Funnies.
- KFAC—Country Church.
- KRKD—Ranch Program.
- KWKW—Pan-American Mission.
- KGFJ—Arm Chair Concert.
- KFVD—Voice of Calvary
- ★KFXM—News and Music.
- KPRO—Bible School.
- KFSD—Call to Worship.
- KFMB—Old Fashioned Revival.

- 8:05—KGER—Kingdom Within.
- 8:10—KLAC—Sunday Concert.
- 8:15★—KMPC—Junius Pierce.
- KXLA—Musical Memories.
- 8:30—KFI—Chicago Round Table.
- KNX—Yours Sincerely.
- KHJ, KGB, KVOE—Lutheran Hour.
- KECA—Hour of Faith.
- KMPC—Chapel of the Air.
- KFWB—Union Rescue Mission.
- KXLA—Immanuel Baptist Church.
- KWKW—Buenas Noctas.
- KFAC—Strollin' Tom.
- KLAC—Christ Church Unity.
- KFVD—Church of Christ.
- KGER—Swedenborg Hour.
- KFOX—Morning Bible Hour.
- KPRO—Voice of Prophecy.
- KFSD—Concert Orchestra.

- 8:45—KFAC—Music.
- KGFJ—Quiet Moments.
- ★KRRD—News.
- KGER—Frank and Ernest.
- 9—KFI, KFSD—News.
- KNX—People's Platform.
- ★KECA—News.
- KHJ, KGB, KFXM, KVOE—Voice of Prophecy.
- ★KMPC—News, Rhythm Roundup.
- ★KLAC—News, St. Brendan's.
- KRRD—Sunday Serenade.
- KFAC—Liberal Catholic Hour.
- KFVD—Waltz Time.
- KGFJ—Hollywood House Presents.
- KXLA—Wake Up, America!
- KWKW—Italian Hour.
- KPPC—Studio Devotional.
- ★KGER—News, Tom Westwood.
- KPRO—Prayer for Today.
- KFMB—Christian Science.

- 9:15—KFI—Home Town Parade.
- KECA, KFMB—John Vossberg's Successful Gardening.
- KECA, KFMB—Reserve.
- KFAC—Concert.
- KPPC—Prelude to Worsap.
- KFSD—America United.
- 9:30—KFI—Musical Milestones.
- ★KNX—News.
- KHJ, KGB, KFXM, KVOE—Sweetheart Time.
- KECA—Sunday Strings.
- KFWB—Peter Potter.

**Complete  
Gilbert & Sullivan  
Works**

KFAC—9:30 - 11 A. M. Sun.

Sponsored by  
Marshall & Clappett

- KFAC—Gilbert & Sullivan
- KFVD—Morning Serenade.
- KXLA—Tailormade Melodies.
- KPPC—Sunday Mornins Club.
- KGER—Radio Revival.
- KPRO—From the Hymnal.
- KFMB—Pleasing Dramas.
- 9:45★—KFNH—Howard K. Smith.
- KFMB—Frank and Ernest.
- KPRO—Garden Guide.

- 10—KFI, KFSD—Harvest of Stars.
- KNX—Radio Reader's Digest.
- KECA, KFMB—Cliff Edwards.
- ★KHJ, KGB, KFXM, KVOE—News, Glenn Hardy.
- ★KMPC—News, Western Federal Music Hour.
- ★KFWB, KGER, KFOX—News.
- KFAC—Gilbert & Sullivan.
- ★KLAC—News, Al Jarvis.
- KXLA—Slavic Program.
- KRKD—Sunday Serenade.
- KGFJ—Hollywood House Presents.
- KFVD—Sunday Roundup.
- KWKW—Hollywood Lutheran.

- KPRO—Dorothy Sheppard.
- 10:05—KGER—Music.
- 10:15★—KECA—Washington Inside Out.

**COMMANDER SCOTT**

and

The Romance of the  
Highways

**"Unreal Realities"**

**KHJ-KVOE**

10:15 A. M. Sundays

- KHJ, KGB, KFXM, KVOE—Commander Scott.
- KFWB—Peter Potter.
- KFOX—Rev. Russell.
- ★KPRO—Orson Welles.
- KFMB—Week End Revue.
- 10:30—KFI, KFSD—Westinghouse Program, John Charles Thomas.
- KNX—Hollywood Star Time.
- KECA, KFMB—Sammy Kaye's Sunday Serenade.
- KHJ, KGB—Vera Holly Sings.
- KXLA—Czech Polka.
- KPPC—Church News.
- KWKW—Hungarian Baptist.
- KGER—Voice of Prophecy.
- KFXM—Tailored Melodies.
- KVOE—Passport to Romance.
- KPRO—Man With Band.
- 10:40—KPPC—Tower Chimes.
- 10:45—KXLA—Shamrock Melodies.
- KFOX—Cumberland Church.
- 10:50—KPPC—Church Service.
- 10:55★—KECA, KPRO—Clete Roberts.

- 11—KFI, KFSD—Carmen Cavallero Parade.
- KNX—Old Vic Theatre.
- ★KECA, KFMB—Sam Balter.
- KHJ, KGB—Band Concert.
- ★KFXM—News, Off the Record.
- ★KFWB—News.
- ★KLAC—News, Al Jarvis.
- KXLA—Church of Open Door.
- KFAC—1st Methodist Church.
- KWKW—Italian Melodies.
- KGFJ—Pan American Time.
- KFVD—Hollywood First Baptist.
- KPRO, KFXM, KVOE—Church Services.
- KPPC—Church Service.
- KFOX—Presbyterian Church.
- ★KGER—News, Music.
- 11:15—KECA—National Vespers.
- KFWB—Peter Potter.
- KFMB—Musical Caravan.

- 11:30—KFI, KFSD—One Mau's Family.
- ★KHJ, KGB—Bill Cunningham.
- KWKW—All Saints Episcopal.
- KGFJ—Song of the Islands.
- KGER—Bible Class.
- 11:45★—KECA, KFMB—Sam Petten-gill, News.
- KHJ, KGB—The World Tomorrow.
- 12—KFI, KFSD—National Hour.
- KNX—Old Vic Theatre.
- ★KHJ—Broadway News.
- ★KECA, KMPC, KFWB, KLAC, KGB, KFXM, KGER, KVOE—News.

- KGFJ—Say It With Music.
- KFVD—Battle of Baritone.
- KWKW—Italian Novelties.
- KPPC—Church Service.
- KFMB—Musical Caravan.
- 12:05—KLAC—Can You Tie That? KGER—Music.
- 12:10—KPPC—Music of the Masters.
- 12:15—KHJ, KGB, KFXM, KVOE—Ika Chase.
- KECA—Galen Drake.
- KMPC—Off the Record.
- KFWB—Peter Potter.
- KFAC—Music.
- KPRO—Music America Loves.
- KFRO—These Make History.
- 12:30—KFI—Electric Hour.
- ★KECA, KPRO, KFMB—Right Down Your Alley.
- KHJ, KGB, KVOE—True Detective Mystery.
- KFWB—Jenn Leonard.
- KRKD—Music.
- KWKW—American Jewish Hr.
- KXLA—California Roundtable.
- KFXM—Saxebrush Serenade.
- KFSD—The Show Is On.
- 12:45★—KFI—Edward Jorgenson.
- ★KRRD—News.
- KFXM—Songs for Sunday.

- 1—KFI, KFSD—Symphony Hour.
- KNX—Family Hour.
- KECA, KPRO, KFMB—Darts for Dough.
- KHJ, KGB, KVOE—Murder Is My Hobby.
- ★KMPC—News, Manhattan Highlights.
- ★KFWB, KLAC, KXLA—News.
- KGFJ—Intermission.
- KRKD—Sunday On Ranch.
- KWKW—American Jewish Hr.
- KPPC—Afternoon Concert.
- KFOX—Varettes.
- KFVD—McKee Piano.
- ★KGER—News, Grace Dotson.

- KFXM—Ave Maria Hour.
- 1:10—KLAC—Baseball.
- 1:15—KFWB—Rancho Rodeo.
- KLAC—Something New.
- KWKW—Golden Hour.
- KFVD—Musical Revue.
- KXLA—Church in Barn.
- 1:30—KNC—Gene Autry.
- KECA, KPRO, KFMB—Com-terpsy.
- KHJ, KGB, KFXM, KVOE—Quick As A Flash.
- KMPC—Samuel B. McKee.
- KFAC—Good Neighbor Salute.
- KFVD—Piano Parade.

**FLOYD B.  
JOHNSON**

**KFOX** 1:30 - 2:00 P.M.

Sunday

1280 Kilocycles

- KFOX—Floyd B. Johnson, KGER—Light and Life, King's Ambassadors.
- 1:45★—KNX—William L. Shirer.
- KMPC—Lawrence Welk Music.
- KFVD—Vocal Varieties.
- KXLA—Melody Moderne.
- 2—KFI—Catholic Hour.
- KNX—Ozzie and Harriet.
- KECA, KPRO, KFMB—Stair-way to the Stars.
- KHJ, KGB, KFXM, KVOE—Those Websters.
- KMPC—Baseball.
- KGFJ—Easy Rhythm.
- ★KLAC—News, Baseball.
- ★KRRD—Sunday On Ranch.
- KFVD—Harlem Holiday.
- KXLA—Lampighter Jazz Session.
- KWKW—Italian Melodies.
- KPPC—Afternoon Concert.
- KFOX—Good News.
- KGER—Long Beach Band.
- KFSD—Arden Salute.
- 2:15—KFWB—Strollin' Tom.
- KFOX—Clorox Group.
- 2:30—KFI—Something for the Family.
- KNX—Hope Chest.
- KECA, KPRO, KFMB—Sunday Evening Party.
- ★KHJ, KGB, KFXM, KVOE—Cedric Foster.
- KFWB—This Is Los Angeles.

## SUNDAY Program Highlights

Morning Programs Appear in Lightface Type; Afternoon and Evening Programs in Boldface.

### Variety

- 1:30—Gene Autry, KNX.
- 2:00—Ozzie & Harriet, KNX.
- 2:30—Sunday Party, KECA.
- 3:00—Frank Morgan, KFI—KFSD.
- 3:30—Bandwagon, KFI.
- 4:00—Alec Templeton, KFI—KFSD.
- 4:30—Tommy Dorsey Show, KFI.
- 5:30—James Melton, KNX.
- 5:45—Jimmie Fidler, KECA.
- 6:30—Fanny Brice, KNX.
- 6:30—Meet Me at Parky's, KFI.
- 7:30—Court of Missing Heirs, KECA.
- 8:45—Sheila Graham, KHJ.
- 9:30—Romance of Ranchos, KNX.
- 9:30—Jack Haley, KFI.

### Quiz Programs

- 1:00—Darts for Dough, KECA.
- 3:00—Money on the Line, KNX.
- 6:00—Take It Or Leave It, KNX.
- 6:30—Double or Nothing, KHJ.
- 7:30—Name That Song, KHJ.
- 8:30—Quiz Kids, KECA.

### Drama

- 10:15—Commander Scott, KHJ.
- 11:50—One Man's Family, KFI.
- 1:00—Murder Is My Hobby, KHJ.
- 3:00—Frederick Speare Players, KXLA.
- 3:30—The Shadow, KHJ-KVOE.
- 4:00—Amazing Mrs. Danbury, KNX.
- 5:00—Corliss Archer, KNX.
- 7:00—Great Gildersleve, KFI.
- 7:00—Crime Doctor, KNX.
- 7:30—Blonde, KNX.
- 8:00—Thin Man, KNX.

### Outstanding Music

- 7:30—Salt Lake Tabernacle, KNX.
- 9:30—Gilbert & Sullivan, KFAC.
- 10:30—John Charles Thomas, KFI.
- 12:30—Nelson Eddy, KNX.
- 1:00—NBC Symphony, KFI.
- 1:00—Family Hour, KNX.
- 3:00—Let's Go to the Opera, KHJ, KGB, KVOE.
- 4:00—Ford Evening Hour, KECA.
- 5:30—Album of Familiar Music, KFI.
- 6:00—Hour of Charm, KFI.
- 7:30—Standard Hour, KFI.
- 10:15—Chapel Quartet, KFI.
- 11:15—Bridge to Dreamland, KECA.

### Public Affairs

- 8:00—Invitation to Learning, KNX.
- 8:30—Chicago Roundtable, KFI.
- 9:00—People's Platform, KNX.
- 5:30—Fiorello La Guardia, KECA.
- 6:00—Exploring the Unknown, KHJ, KGB, KVOE.
- 6:45—Mayor Bawron, KMPC.
- 9:00—Open Forum, KMPC.
- 9:00—Sunday Evening Club, KFAC.
- 9:15—Report to the People, KECA.

### Sports—Comment

- 2:00—Baseball, KMPC.
- 2:45—Today's Sports, KHJ—KGB-KFXM-KVOE.

## Songs of Austria K F A C

1330 on your dial  
Sunday, 2:30-3:00 P. M.  
Sponsored by Edwards Brothers  
Colonial Mortuary

- KFAC—Songs of the Nations, KXLA—Gold Hour.
- KWKW—Don Pancho Hour.
- KFOX—Rev. Billy Adams.
- ★KGER—News, Long Beach Band.
- ★KFSD—News.
- 2:45—KFI—Melody Parade.
- KHJ, KGB, KFXM, KVOE—Today's Sports.
- KFWB—Sunday Serenade.
- ★KFSD—Carveth Wells.
- 3—KFI, KFSD—Frank Morgan Show.
- KNX—Money on the Line.
- KHJ, KGB, KFXM, KVOE—Let's Go to the Opera.
- ★KECA, KPRO, KFMB—Drew Pearson.
- KMPC—Baseball.
- KFAC—Showcase of Hits.
- ★KFWB, KGER—News.
- ★KLAC—News, Baseball.
- KGFJ—Remembrance.
- KFVD—Popular Favorites.
- KXLA—Frederick H. Speare.
- KPPC—Afternoon Concert.
- KFOX—Rev. Earl Ivie.
- 3:05—KGER—Sacred Harmonies.
- 3:15★—KECA, KPRO, KFMB—Don Gardner.
- KFWB—Philharmonic Reporter.
- 3:30—KFI, KFSD—Bandwagon, With Cass Daley.

**LEARN RADIO BROADCASTING**

**MEN AND WOMEN!** If you have a good speaking or singing voice prepare now for the growing opportunities in RADIO and TELEVISION. We train in announcing, newscasting, acting and singing. This school has Government approval. Our students broadcast weekly on—

**"CAREER THEATER"**  
Every Sunday 3 to 3:30 p.m.  
**STATION KXLA (1110 kc.)**  
**FREDERICK H. SPEARE**  
"The West's Outstanding Radio School"  
6671 Sunset Blvd. Studio 1591  
Hollywood 2325

**KNX—All-Star Western.**  
**KECA, KPRO, KFMB—Hollywood Music Hall.**  
**KHJ, KGB, KFXM, KVOE—The Shadow.**

**Interested in Radio Broadcasting**

Wanted for immediate interview men and women at once with good speaking voices to be auditioned for training in radio acting and announcing. No exp. needed. Apply 1 to 9 p.m. to Program Director HAL STYLES.

**RADIO PLAYERS OF AMERICA BROADCASTING SCHOOL**  
8800 Wilshire Blvd. cor Robertson Beverly Hills BR-2-2546

Listen to Our Show  
Sun., 3:30-4 P.M.—**KFWB**  
Hal Styles & Famous Guest Stars

**KFWB—So You'd Like to Be in Radio.**  
**KFYD—Bank, Night Watchman.**  
**KXLA—Challenge to Youth.**  
**KWKW—Hillside Church.**  
**KGER—Back to God.**

**4**—**KFI, KFSD—Alec Templeton.**  
**KNX—Amazing Mrs. Danbury.**  
**KECA, KPRO, KFMB—Ford Sunday Evening Hour.**  
**KHJ, KGB—Alexander's Mediation Board.**  
**KMPC—Baseball.**  
**KFWB—Jam Session.**  
**\*KLAC—News, Baseball.**  
**KFAC—Showcase of Hits.**

**OLD FASHIONED REVIVAL**

Charles E. Fuller, Director.  
P. O. Box 133,  
Los Angeles, Calif.



**KXLA—4:00-5:00 P. M.**  
**KGER—4:00-5:00 P. M.**

**REBROADCAST**

**KXLA—9:00 P. M.**  
**KPRO—9:00 P. M.**  
**KFOX—10:00 P. M.**  
**KVOE—10:00 P. M.**  
**KFXM—10:00 P. M.**  
**KMPC—10:05 P. M.**

**KXLA, KGER—Old-Fashioned Revival.**  
**KGFJ—Curtain Call.**  
**KWKW—Afternoon Serenade.**  
**KPPC—Afternoon Concert.**  
**KFOX—Sunshine Pastor.**  
**KFXM—Sacred Harmonies.**  
**KVOE—Nazarene Church.**  
**4:15—KRRD—Music.**  
**KWKW—Rev. Johnson.**  
**4:30—KFI, KFSD—Tommy Dorsey Show.**  
**KNX—C. B. S. Orchestra.**  
**KHJ, KGB—Open House.**  
**\*KFWB—News.**  
**KFYD—90-90 Club.**  
**KFXM—King's Ambassadors.**  
**KVOE—Grace and Truth.**  
**4:45—KFWB—Western Stars.**  
**KFYD—Carter Wright.**  
**KWKW—Music.**

**4:55—KNN—Ned Calmer.**  
**5**—**KFI, KFSD—Manhattan Merry-Go-Round.**  
**KNX—Corliss Archer.**  
**KHJ, KGB—Reviewing Stand.**  
**\*KECA, KPRO, KFMB—Walter Winchell.**  
**KMPC—Baseball.**  
**KFAC—Bowlers' Sports Cast.**  
**\*KLAC—News, Baseball.**  
**KGFJ—Strange As It Seems.**  
**KRRD—Public Service.**  
**KFYD—Evening Serenade.**  
**KXLA—Lutheran Gospel Hr.**  
**KWKW—Bible Treasury Hr.**  
**KPPC—Afternoon Concert.**  
**KFOX—Rev. F. H. Hogan.**  
**\*KGER, KFXM—News.**  
**KVOE—Bethel Tabernacle.**  
**5:05—KGER—Music.**  
**5:15—KECA, KPRO, KFMB—Harriet Parsons.**  
**KFAC—Music.**  
**KGFJ—Radio Messenger.**  
**KFOX—Rev. Lyle Hale.**  
**KFXM—Cardinal Hour.**  
**5:30—KFI, KFSD—American Album of Familiar Music.**  
**KNX—Texaco Star Theatre, with James Melton.**  
**\*KECA, KPRO, KFMB—La Guardia Speaks.**  
**KHJ, KGB—Knowland for Senator.**  
**KLAC—Music from the Movies.**  
**KRRD—Hour of Cheer.**  
**KXLA—Presbyterian Church.**  
**KWKW—Hour of Angelus.**  
**KGFJ—Today's Hits.**  
**KPPC—Silhouettes & Shadows.**  
**KFYD—Western Troubador.**  
**KGER—Young People's Church.**  
**KFOX—Maurice Johnson.**  
**KFXM—Made in America.**  
**KVOE—Minister's Hour.**  
**5:45—KHJ, KGB, KFXM, KVOE—Gabriel Heatter.**  
**KECA, KPRO, KFMB—Jimmie Fidler.**

**6**—**KFI, KFSD—Hour of Charm.**  
**KNX—Take It Or Leave It.**  
**KECA, KPRO, KFMB—Theatre Guild on the Air.**  
**KHJ, KGB, KFXM, KVOE—Exploring the Unknown.**  
**\*KMPC, KFWB, KRRD, KFOX, KLAC, KGER—News.**  
**KFAC—Musical Memories.**  
**KPPC—Afternoon Concert.**  
**KFYD—Evening Serenade.**  
**KGFJ—Overture to Evening.**  
**\*KXLA—News.**  
**6:05—KLAC—Al Jarvis and His Make Believe Ballroom.**

**"WORD of PROPHECY"**

(current events in the light of the Scripture)



Louis S. Bauman  
Sundays, 6:05 P. M.—**KGER**

**KGER—Word of Prophecy, Louis S. Bauman.**  
**6:15—KMPC—Christian Science.**  
**KFWB—Show Time.**  
**KXLA—University Explorer.**  
**KRRD—Music.**  
**6:30—KFI, KFSD—Meet Me at Farky's.**  
**KNX—Baby Snooks.**  
**KHJ, KGB, KFXM, KVOE—Double or Nothing.**  
**KMPC—Mother's Album.**  
**KFWB—Gospel and Song.**  
**KXLA—Beyond Tomorrow.**  
**\*KFYD—News.**  
**KPPC—Children's Corner.**  
**KGER—Lutheran League.**  
**KFOX—Hal's Memory Room.**  
**6:45—KMPC—Mayor Bowron.**  
**KPPC—Story Time.**  
**7**—**KFI, KFSD—The Great Gildersleeve.**  
**KNX—Crime Doctor.**  
**KECA, KPRO, KFMB—Warriors of Peace.**  
**KHJ, KGB, KFXM, KVOE—Freedom of Opportunity.**  
**\*KMPC—News, Bolero Time.**  
**KFWB—Lest We Forget.**  
**KFAC—Musical Memories.**  
**\*KLAC—News, Ballroom.**  
**KPPC—Music.**  
**KXLA—National Voice.**  
**KGFJ—Record Rhapsody.**  
**\*KGER—News, John Brown.**  
**7:15—KXLA—Life and Health.**  
**KPPC—Organ Recital.**  
**7:25—KNN—Surprise Theatre.**  
**7:30—KFI, KFSD—The Standard Hour.**  
**KNX—Blondie.**

**KECA, KPRO—Court of Missing Heirs.**  
**KHJ, KFXM, KVOE—What's the Name of That Song?**  
**KFWB—Semi-Classics.**  
**KXLA—Church of Open Door.**  
**KPPC—Masterworks.**  
**KGER—Music.**  
**KFMB—Just Relax.**  
**7:45—KFWB—Catholic Answers.**  
**KGER—St. Joseph Church.**  
**8**—**KFI, KFSD—The Standard Hour.**  
**KNX—The Thin Man.**  
**KECA, KFXM, KPRO—Enchantment.**  
**KHJ, KGB, KFXM—Twenty Questions.**  
**\*KMPC, KLAC—News.**  
**KFWB—Hollywood Presbyterian Church.**  
**KGFJ—Waltz Invitation.**  
**KFAC—First Methodist Church.**

**FLOYD B. JOHNSON**

**KGER 8:05-9:00 p.m.**  
Sunday

1390 Kilocycles

**\*KGER—News, Floyd B. Johnson.**  
**KFOX—Christian Science.**  
**KPPC—Sunday Evening Hour.**  
**KFXM—California Melodies.**  
**KVOE—Christian Youth.**  
**KGB—Time for Music.**  
**8:05—KLAC—Can You Tie That?**  
**8:15—KMPC—Land of the Free.**  
**8:30—KFI, KFSD—Frank Morgan.**  
**KNX—Defense Never Rests.**  
**KECA, KFXM—Quiz Kids.**  
**\*KHJ, KGB, KFXM, KVOE—Walter Winchell.**  
**KMPC—Everybody's Hour.**  
**KGFJ—Dancing Rhythm.**  
**KFAC—Sacred Music.**  
**KGER—Intermezzo.**  
**8:45—KHJ, KFXM, KVOE, KGB—Sheila Graham.**  
**KPPC—Word of Life.**  
**KFAC—Music.**  
**KGFJ—Musical Corsage.**  
**9**—**KFI—Radio's Shining Hour.**  
**KNX—Man Named Jordan.**  
**\*KECA, KFMB—Sam Hayes, News.**  
**\*KHJ, KGB, KFXM, KVOE—News, Glen Hardy.**  
**\*KMPC—News, Open Forum.**  
**KFWB—Victory Service Club.**  
**\*KLAC—News, Radio News-reel.**  
**KGFJ—Ave Maria Time.**  
**KFAC—Sunday Evening Club.**  
**KXLA, KPRO—Old-Fashioned Revival.**  
**KFYD—Spade Cooley Time.**  
**\*KGER—News, Bethel Church.**  
**KFSD—RCA Show.**  
**9:15—KHJ, KGB, KFXM, KVOE—Rex Millier.**  
**KECA, KFMB—Report to the People.**  
**9:30—KFI—Jack Haley & Eve Arden.**  
**KNX—Romance of Ranchos.**

**EASTSIDE SERENADE**

9:30 TO 10:00 P. M.

**KECA**

**KECA—Eastside Serenade.**  
**KHJ, KGB, KFXM, KVOE—Thomas Kuechel, Political.**  
**KFWB—Pacific Lutheran Hr.**  
**KFAC—Gateway to Music.**  
**KLAC—Modern Concert Hall.**  
**KGFJ—Show Time.**  
**KGER—Tuckin' In Hour.**  
**KFOX—Sunshine Mission.**  
**KFSD—Devotional Music.**  
**KFMB—Show Tunes.**  
**9:45—KHJ, KGB, KFXM, KVOE—Rogers for Senator.**  
**KFMB—Parson Roberts.**  
**10**—**\*KFI, KFSD—The Reporter.**  
**\*KNN—Chet Huntley, News.**  
**KFAC—Hit Tunes.**  
**KHJ—Eddie Oliver Orch.**  
**\*KMPC—News, Old-Fashioned Revival.**  
**\*KFWB, KLAC—News.**  
**KFAC—Music**

**KGFJ—Western.**  
**KXLA—Voice of Calvary.**  
**KFYD—Spade Cooley Time.**  
**KPRO—Riverside Union Church.**  
**KVOE, KFXM—Old-Fashioned Revival.**  
**KGB—Human Adventure.**  
**KFOX—Rev. Fuller.**  
**\*KGER—News, Music.**  
**10:10—KLAC—Campy Trio.**  
**10:15—KFI—Chapel Quartet.**  
**KNX—America Speaks.**  
**\*KECA—Orson Welles.**  
**\*KHJ—News.**  
**KFWB—Classic Hour.**  
**KFAC—Music.**  
**KFSD—Honored Flights.**  
**KFMB—Continental Room.**  
**10:30—\*KFI—Carveth Wells, Inside the News.**  
**KNX—Time for Reason.**  
**KECA—Freddie Martin Orch.**  
**KHJ—So the Story Goes.**  
**KFAC—Music for Listening.**  
**KGFJ—Swing It.**  
**KXLA—Bright Corner Church.**  
**KGER—Cowboy Music.**  
**KPRO—Frank and Earnest.**  
**KGB—Jack Barrow Orch.**  
**KFMB—Melody Lane.**  
**10:45—KFI—Show Time.**  
**KNX—Sammy Kaye Orch.**  
**KHJ, KGB—Stan Kenton Orch.**  
**KPRO—Casino Gardens.**  
**KFMB—Jam Session.**  
**\*KFSD—News.**  
**11**—**\*KFI—America United.**  
**\*KNN, KMPC—News.**  
**KHJ, KGB, KFXM—Bob Crosby Orch.**  
**KECA—Vera Massey.**  
**KFWB—Gospel and Song.**  
**\*KLAC—News, Dance Music.**  
**KFAC—Music for Listening.**  
**KGFJ—Blue of Evening.**  
**KFYD—Spade Cooley Time.**  
**KPRO—Gleams of Grace.**  
**KFSD—Music in the Night.**  
**KFMB—Modern Concert.**  
**11:05—KNN—What I Would Say.**  
**KMPC—Aragon Ballroom.**  
**11:15—KFI—Pacific Story.**  
**KECA—Bridge to Dreamland.**  
**11:20—KNN—Joe Sanders Orch.**  
**11:30—KFI—Manny Strand Orch.**  
**KHJ, KGB, KFXM—Modern-alres and Trio.**  
**KMPC—C. P. Johnson Orch.**  
**KFWB—Music You Want.**  
**KXLA—Music.**  
**KFSD—St. Francis Orch.**  
**11:45—KFI—Eddie Fitzpatrick Orchestra.**  
**KNX—KNN-tra, Music.**  
**\*KHJ, KGB, KFXM—News.**  
**11:55—\*KFI, KNN, KFSD—News.**

**NEW ARRIVAL**

Bill Lally, former Yankee Network announcer of Boston, Mass., has joined the KGFJ announcing staff. Lally was formerly overseas with a combat photographic unit and served in the States as a narrator with a motion picture unit.

**YOUNG "OLDSTER"**

Ann Pickard, youngest member of Columbia's "Pickard Family" is a veteran of seventeen years in radio—and she's only twenty-one. Ann made her radio debut at the age of four—and had to stand on a chair to reach the microphone.

**COLLABORATORS**

According to the credits listed over the air, Jack Harvey, Jay Sommers and Si Wills write the CBS "Joan Davis Show". But the list of names on the door of the writers' office include two other pretty good scribblers—Joe Miller and William Shakespeare.

# MONDAY, JUNE 3

★ Indicates News Broadcasts.

**THE Morning Bible Hour**  
**KFOX**  
 Mon. thru Sat. 7:30-8 A.M.  
**Wilbur Nelson**  
 presents  
 30 minutes with the Hymn Book and the Bible  
 ★ Sunday 8:30 A.M.

- 8—KFI, KFSD—Fred Waring. KNX—Kate Smith. KECA, KPRO, KFMB—Don McNeill's Breakfast Club.
- ★KHJ, KGB, Cecil Brown.
- ★KMPC, KXLA, KGER—News.
- ★KFWB—News.
- KGfJ—Concert Pastelle. KFAC—Music.
- ★KLAC—News, For the Girls.
- KRKD, KFOX—Bible Institute on the Air.
- KWEW—Pan American Mission.
- KFVD—Wakeup Ranch. KFXM—Songs of Praise. KVOE—Hot Cake Club.
- 8:05—KGER—Sister Sylvia.
- 8:15—KNX—Big Sister.
- ★KHJ, KGB, Frazier Hunt. KMPC—Market, Sports. KFWB—Mello-Tunes. KWKW—Olga Graves. KFXM—Sunshine Service. KGER—Mizpah.
- 8:30—KFI, KFSD—Lone Journey. KNX—Helen Brent Romance. KHJ, KGB, KFXM, KVOE—Take It Easy. KMPC—A Song for You. ★KFAC—News.

**KXLA, 8:30 A.M.**

## HAVEN OF REST

Mon., Wed., Fri.

First Mate Bob and the Good Ship Grace

- KXLA—Haven of Rest. ★KRD—News, Music.
- ★KWKW—News, Devotions. KFOX—Rev. R. E. Reid.
- 8:45—KFI, KFSD—David Harum. KNX—Our Gal Sunday. KHJ, KGB, KFXM, KVOE—Victor Lindlahr.
- ★KFWB—News. KFAC—Show Time. KFVD—Vocal Favorites. KWKW—Wings of Healing. KGER—New Tribes Mission.
- 9—KFI, KGfJ, KGER—News. KNX—Life Can Be Beautiful. ★KHJ, KGB, KFXM, KVOE—Lyle Van, News. KECA, KPRO, KFMB—Glamour Manor.
- ★KMPC—News, Calif. Homes. KFWB—Health Talk. ★KLAC—News, Varieties. KFAC—Unity. KXLA, KFVD—Waltz Time. KRKD—Sagebrush Serenade. KWKW—Voice of China. KFOX—Firebrands for Jesus. KFSD—Friendly Neighbor.
- 9:05—KFI—Edward Jorgenson. KGER—Lutheran Hour.
- 9:10—KGfJ—Radio Messenger.
- 9:15—KFI—Especially for You. KNX—Ma Perkins. KHJ, KGB, KFXM, KVOE—Morton Downey. KMPC—Pappy Chesire. KFWB—South of the Border. KFAC—Voice of Health. KXLA—Harmony Homestead. KWKW—Lutheran Hour. ★KFVD, KFSD—News.
- 9:30—KFI—Local Page. KNX—Young Dr. Malone. KHJ—Time Out. KECA, KPRO, KFMB—Breneman's Breakfast. KFWB—Your Baby. ★KFAC, KWKW—News. KGfJ—Open Album. KFVD—Show Tunes. KFXM—San Diego Scrapbook. KVOE—Bing Crosby. KFSD—Time to Relax. KGER—Radio Revival.
- 9:40—KFI—Lullaby Time.
- 9:45—KFI, KFSD—Art Baker. KNX—Road of Life. KHJ—Tune Time. KMPC—Perry Como. ★KFWB, KRKD—News.

- KFAC—Voice of Romance. KFVD—Here Comes Parade. KWEW—Sign of the Clock. KGER—Westwood. KGB—Molly Morse. KFXM—Melody Roundup. KVOE—Dick & Jeannie.
- 9:55—KRKD—G. I. Roundup.
- 10—KFI, KFSD—Guiding Light. KNX—Second Mrs. Burton. ★KECA, KPRO, KFMB—Home Edition.
- ★KHJ, KGB, KFXM, KVOE—News, Glenn Hardy.
- ★KMPC—News, Music Hall. KFWB—House of Millant. KFAC—Festival of Waltzes.
- ★KLAC—News, Al Jarvis. KRKD—Music, Talk. KWKW, KGfJ—Racing News. KFVD—Morning Serenade. KXLA—Piano Parade.
- ★KGER—News, F. B. Johnson.
- 10:15—KFI, KFSD—Today's Children. KNX—Perry Mason. KECA, KPRO, KFMB—Ted Malone. KHJ—Nancy Dixon. KGfJ—Serenade for You. ★KXLA—News. KWKW—Sports. KGER—Kingdom Within. KFOX—Rev. Emma Taylor. KGB, KVOE—Smile Time.
- 10:25—KFI, KFSD—Betsy Crocker.
- 10:30—KFI, KFSD—Woman in White. KNX—Rosemary. KECA, KPRO, KFMB—My True Story. KHJ, KGB, KFXM, KVOE—Queen for a Day. KFWB—Concert Masters. ★KFAC, KWKW—News. KGfJ—Upeat Session. KRKD—Music.

## MARION LEE WOMAN'S WORLD

10:30-11:00 a.m.  
**KXLA**  
 Monday thru Friday

- KXLA—Woman's World. KFVD—Union Rescue Mission. KGER—Sunshine Pastor.
- 10:45—KFI—Masquerade. KNX—Tena and Tim. KMPC—Home Chats. KFWB—Science of Mind. KFAC—Latin Quarter. KWKW—Song Parade. KRKD—Midnight Mission. KGER—R. B. Hammond. KFOX—Hebrew Christian Hr. KFSD—Do You Know?
- 10:55—KECA, KPRO, KFMB—News, Betty Crocker.
- 11—KFI, KFSD—Woman of America. KNX—You're in the Act. KHJ, KFXM, KVOE—Elsa Maxwell.

## MONDAY Program Highlights

Morning Programs Appear in Lightface Type; Afternoon and Evening Programs in Boldface.

- Variety**
- 8:00—Fred Waring, KFI.
- 8:00—Breakfast Club, KECA.
- 9:30—Breneman's Breakfast, KECA.
- 10:00—House of Millant, KFWB.
- 10:30—Queen for a Day, KHJ.
- 1:15—Johnny Murray, KNX.
- 6:30—Spotlight Bands, KHJ.
- 7:00—Supper Club, KFI.
- 8:15—Hedda Hopper, KECA.
- 9:00—Hoagy Carmichael, KFI.
- Outstanding Music**
- 4:00—Musical Masterpieces, KFAC.
- 6:00—Contested Hour, KFI.
- 6:00—Musical Digest, KGfJ.
- 7:00—Miniature Concert, KFAC.
- 8:00—Telephone Hour, KFI.
- 8:00—Evening Concert, KFAC.
- 8:30—Voice of Firestone, KFI.
- 8:30—Music Supreme, KMPC.
- 10:00—Lucky Lager Dance Time, KFAC.
- 10:00—Eastside Show, KFWB.
- Drama**
- 5:00—Lux Theater, KNX.

- ★KECA, KFMB—Baukhage.
- ★KMPC—News, Music Hall.
- KFWB—Bill Anson.
- KXLA—Easy Listening.
- KFAC—Friendly Classics.
- ★KLAC—News, Al Jarvis.
- KGfJ—Stylings in Blue.
- KRKD—Light Concert.
- KWKW—Listening Reward.
- ★KFVD, KGER—News.
- KPRO—Love Letters.
- KGB—Bosh Pritchard.
- 11:15—KFI, KFSD—Ma Perkins.
- KNX Mon thru Fri 11:15**
- “A Thought for Today”
- with Jim Garthwaite
- for
- BANK of AMERICA**
- KNX—Thought for Today.
- KECA, KPRO—Ethel & Albert.
- KHJ—Smile Time.
- KFVD—Violet Schram.
- KFXM—Song to Remember.
- KVOE—Women's Clubs.
- KFOX—Basic Foods.
- KGER—Helene Smith.
- KGB—News for Women.
- KFMB—Musical Discoveries.
- 11:25—★KNX—News.
- 11:30—KFI, KFSD—Pepper Young's Family. KNX—Burritt Wheeler. KHJ, KGB, KFXM, KVOE—Lady Be Beautiful. KECA—Mirandy's Almanac. KFAC—Woman's Life. KFVD—Dr. Louis Talbot. ★KRD, KXLA, KFOX—News. ★KWKW—News, Music. KGER—Songline of Music. KPRO, KFMB—Pollicewoman.
- 11:45—KFI, KFSD—Right to Happiness. KNX—Bachelor's Children. KECA—Foster May. KFAC—Piano Gems. KXLA—Music of the Range. KWKW—Bea Boynton Suggestions. KRKD—Vocal Varieties. KGER—Feminine Fare. KPRO—This Curious World. KFMB—Cliff Edwards. KFI—Farm Reporter.
- 12—KFI—G. E. House Party. KECA—Al Pearce & Gang. ★KHJ—Broadway News. ★KMPC, KGfJ, KGER, KPRO, KGB, KVOE—News. KFWB—Bill Anson. KFAC—Luncheon Concert. ★KLAC—News, Al Jarvis. KXLA—Dinner Bell Roundup. KWKW—Record Shop. ★KFVD—Editor of the Air. KRKD—Prairie Schooner. KFXM—Eric Crosby. KFSD—Backstage Wife. KFMB—Light Crust Dough-boys.
- 12:05—KGER—Red Murrel.
- 12:10—KGfJ—Keyboard Magic.
- 12:15—KFI, KFSD—Stella Dallas. KHJ—Johnson Family. ★KMPC—Norman Nesbitt.

- KFVD—Luncheon Music.
- ★KFOX, KFXM—News.
- KPRO—Midday Melodies.
- KGB—This is Music.
- KFMB—Word to the Wives.
- KVOE—Cliff Edwards.
- 12:25—★KNX—News.
- 12:30—KFI, KFSD—Lorenzo Jones. KGER—Evelyn Winters.

**MILD & MELLOW**  
 12:30 TO 1:00 P.M.  
 Monday thru Friday  
**KHJ**

- KHJ—Mild & Mellow.
- KECA, KPRO—Ladies, Be Seated.
- KMPC—Bridge Club.
- ★KFWB—News.
- KFAC—Show Tunes.
- KGfJ—Easy Rhythm.
- KFVD—Violet Schram.
- KXLA—Painted Post.
- KWKW—Farm News. KGER—Club Reporter. KFMB—Noonlight Dance. KVOE—Political.
- 12:45—KFI, KFXM—Widder Brown. KNX—Aunt Jenny. KMPC—Man on the Street. ★KFAC—News. KXLA—University of Calif. KWKW—Gauche Serenade. KFXM—Famous in Music. KGB—Songs of Praise. KFMB—Ladies, Be Seated. KGER—Gardening School. KVOE—Shady Valley.
- 1—KFI, KFSD—When a Girl Marries. ★KNX—Knox Manning, News. KECA, KPRO, KFMB—Jack Berch Show. ★KHJ, KGB, KVOE—Cedric Foster. KFMB—Bill Anson. KGER—News, Serenade. KFAC—Sketches in Strings. KGfJ—Intermission. ★KXLA, KFVD, KGER—News. KWKW—Varieties. KXLA—Community Broadcasters. KFXM—Sagebrush Serenade. KFOX—Platter Party.
- 1:05—KGER—Helene Smith.
- 1:10—KLAC—Melody Highlights.
- 1:15—KFI, KFSD—Portia Faces Life. KNX—Johnny Murray. KECA, KPRO, KFMB—Try n Find Me. KHJ—Bill Hay Reads Bible. KXLA—Tick Tock Tunes. KFVD—Piano Music. KGB, KFXM, KVOE—Johnson Family.
- 1:30—KFI, KFSD—Just Plain Bill. KNX—Meet the Missons. KECA—Hollywood & Vine. KHJ—Melody Matinee. KMPC—Today in History. KGfJ—Among My souvenirs. KFVD—Hawaiian Music. ★KXLA—Listeners' Digest. ★KRKD—News. ★KWKW—News, Varieties. KFXM—For the Veteran. KPRO—Ranch Boys. KGB—Your Country. KFMB—Trade Winds Tavern. KGER—Music. KVOE—Thought for Today.
- 1:45—KFI, KFSD—Front Page Farrell. KECA, KPRO, KFMB—Hymns of All Churches. KFAC—Fingerlip Successes. KFAC—Piano Solos. KRKD—Singing Waiters. KFVD—Music City. KXLA—Varieties. KVOE—Radio Tour.
- 2—KFI—Road of Life. KNX—Valiant Lady. KHJ, KGB, KFXM, KVOE—Zeke Manners. KECA, KPRO, KFMB—What's Doin', Ladies? KFWB—Bill Anson. ★KMPC—News, Record Room. KFAC—Music in the American Manner. ★KLAC, KGER, KFSD—News. KRKD—Internal Revenue. KXLA—D'Artega Presents. KGfJ—Town Crier. KFVD—Timely Tunes. KWKW—Club 1430.
- 2:10—KLAC—Two for the Show.
- 2:15—KFI—Joyce Jordan. KNX—Light of the World. KHJ, KGB, KFXM, KVOE—John J. Anthony. KFSD—Road of Life.

- 2:25★KECA, KPRO, KFMB—Norman Nesbitt.
- 2:30—KFI, KFSD—Aunt Mary. KXN—Background for Living. KHJ, KGB, KVOE—Warren for Governor.
- ★KECA—John B. Kennedy. KFWB—Three Men on a Mike. KXLA—Sons of the Pioneers.
- ★KRKD—News, Music.
- ★KWKW—News, Club 1430. KPRO—Improvisation. KGER—Between the Lines. KFPM—Devotions. KFMB—Musical Album.
- 2:40—KFMB—Movie News.
- 2:45—KFI, KFSD—Dr. Paul.
- ★KXN—Bob Trout. KECA—Hollywood Spotlight. KHJ, KGB, KVOE—Businessmen for Patterson. KPAC—Organ. KRKD—Pan-Americana.
- ★KFVD—News. KPRO—Homefolks Frolic. KFPM—Music for the Moment.
- 3—KFI, KFSD—This Woman's Secret. KXN—Burrill Wheeler. KECA, KPRO, KFMB—Bride and Groom.
- ★KHJ, KXLA, KFPM, KGER—News.
- ★KMPC—News, Record Room. KFWB—Lawrence Welk Orch.
- ★KLAC—News, Something New. KFAC—Musical Favorites. KGFJ—Record Jackpot. KFVD—L. A. Daily Reporter. KRKD—Matinee Melodies. KWKW—Swing Session. KGB, KVOE—True Confessions.
- 3:05—KGER—Under Blue Skies.
- 3:15★KFI, KFSD—News of World. KHJ—Happy Homes. KFWB—Bert Fiske.

**JUKE BOX  
MATINEE  
3:15-5:30 p.m.  
KXLA  
Monday thru Friday**

- KXLA—Juke Box Matinee. KGER—Cheerful Chat.
- 3:30—KFI—Music. KXN—Norwood Smith Sings. KECA, KFMB—Cliff Edwards. KFWB—Your Home.
- ★KRKD—News, Music. KPRO—Melody Lane. KGER—Take It Easy Time. KFPM—Business Brevities. KFSD—Your Future Home. KGB—Art Baker. KVOE—Lyrics for the Ladies.
- 3:45—KFI—What Do You Say? KXN—The Pickards. KHJ, KGB, KFPM—Here's Howe. KECA—Frances Scully. ★KFWB—News. KFAC—Music of Americas. KWKW—Afternoon Varieties. KFVD—Rumba. KPRO—Women's Club. ★KFSD—H. V. Kaitenborn. KFMB—Western Swingsters. KVOE—Clove.
- 4—KFI—Ladies' Day. ★KXN—Knox Manning. ★KECA—Headline Edition. ★KHJ, KGB, KFPM, KVOE—Fulton J. Lewis, Jr. ★KMPC—News, Bolero Time. KFWB—Vocal Varieties. KFAC—Musical Masterpieces ★KPRO—News. KFVD—Piano Selections. KGFJ—Swing Serenade. KWKW—Saddle Serenade. KXLA—Juke Box Matinee. KRKD—Piano Paintings. ★KGER—News, Take It Easy. KFSD—Thought for Today. ★KFMB—Melody, News.
- 4:15—KFI—Hollywood Fan Magazine. KXN—Barbara Tate. ★KECA—R. G. Swing. ★KHJ, KGB, KFPM, KVOE—Rex Miller. KLAC—Hollywood Trends. KWKW—Pasadena Playhouse. ★KFVD—News. KRKD—Movieband Quiz. KPRO—Thought for Today. KFSD—Maggi's Private Wire. KFMB—Victory Parade.
- 4:25—KPRO—Matinee Dance.
- 4:30—KFI—Art Baker's Notebook. ★KXN—Harry Flannery. ★KECA—Alvin Wilder, News.

- KMPC—Werk Time. KHJ, KGB, KFPM, KVOE—Erskine Johnson. KLAC—Bay Meadows Races. KRKD—Tun of the Day. ★KGFJ, KWKW, KFMB—News. KFVD—00-90 Club. KFSD—Pacific Story.
- 4:35—KWKW—Vocal Varieties.
- 4:40★KFWB—News. KGFJ—Philharmonic Reporter.
- 4:45—KECA, KFMB, KPRO—Hop Harrigan. ★KXN—News, Garred. KHJ, KGB—Melody Hour. KMPC—Tommy Dorsey Orch. KFWB—Western Stars. KGFJ—Orchestra du Jour. KWKW—Today at the Races.
- ★KRKD—News. KFVD—Top Tunes. KVOE—Music That's Live.
- 4:55★KXN—Bill Henry.
- 5—★KFI—H. V. Kaitenborn. KXN—Lux Theatre. KECA, KPRO, KFMB—Terry and the Pirates. ★KHJ, KFPM, KVOE—News. ★KMPC—News, Teen & Twenty. ★KXLA—Juke Box Matinee. KWKW—Italian Melodies. KFAC—Moments in Music. KGFJ—Jive at 5. ★KLAC—News, Preview. KFVD—Sunset Roundup. KRKD—Songs of the Saddle. KFSD—Anniversary Date. KGB—Casa Cugat. ★KGER—News, Music.
- 5:15★KFI, KFAC, KFSD—News. KECA, KFMB—Dick Traor. KHJ, KGB, KFPM, KVOE—Superman. ★KLAC—Averill Berman. KPRO—Novelesque.
- 5:30—KFI, KFSD—Information Please. KHJ, KGB, KFPM, KVOE—Captain Midnight. KECA, KPRO, KFMB—Jack Armstrong. KFAC—Whop, Bill Club. KLAC—Irwin Allen. KGFJ—Race Recap. KWKW—American-Jewish Hr. KFVD—Evening Serenade. KRKD—South Sea Serenade. ★KGER—Navy News.
- 5:45—KECA—Tennessee Jed. KHJ, KGB, KFPM, KVOE—Adventures of Tom Mix. KMPC—Top Tunes. ★KLAC—Sam Balter. KXLA—Miniature Concert. KGFJ—Show Time. KRKD—Race Results. KGER—Mandrake, Magician. ★KPRO—Day in Review.
- 6—★KFI, KFSD—Contented Hour. KXN—Screen Guild Players. ★KHJ, KGB, KFPM, KVOE—News, Gabriel Penfer. KECA, KPRO, KFMB—The Lone Ranger. ★KMPC—News, Sid Fuller. ★KFWB, KFOX, KGER—News. KGFJ—Musical Digest. ★KLAC—News, Previews. KFAC, KRKD, KWKW—Music. KFVD—Evening Serenade. KXLA—Beyond Victory.
- 6:05—KGER—Richard Westermann.
- 6:15—KHJ, KGB—Real Life Stories. KMPC—Dave Rose. ★KFWB—John B. Hughes. KXLA—Dr. Gertrude Laws. KLAC—Barbershop Music. KWKW—Listening Reward. ★KFPM—Names and Places. KGER—Today in Sports.
- 6:30—KFI, KFSD—Dr. I. Q. KXN—Bob Hawk Show. KHJ, KGB, KFPM, KVOE—Spotlight Band. KECA, KPRO, KFMB—Forever Tops, with Whitman. KFAC—Academy of Music. KMPC—Hollywood Park. KFWB—America Dances. ★KLAC—K. Louis Flatou. KWKW—Sports in Review. KXLA—Help Wanted. KRKD—Show Tunes. ★KFVD—News. KFOX—Hal's Memory Room. KGER—Music.
- 6:45—KRKD—Tunesmiths. ★KLAC—Mobile McNamara. KXLA—Musical Dept. Store.
- 6:55★KECA, KPRO—Elmer Davis.
- 7—★KFI, KFSD—Supper Club. KXN—Lanny Ross Show. KHJ, KGB, KFPM, KVOE—Bulldog Drummond. KECA, KFMB, KPRO—Kerley for Attorney General. ★KMPC—News, Dinner Dance. KFAC—Concert in Miniature. KGFJ—Musical Digest. ★KLAC—News, Al Jarvis.

- ★KRKD, KGER—News. KXLA—Musical Dept. Store. 7:05—KGER—Fagan. 7:15★KFI, KFSD—Fleetwood Lawton. KXN—Jack Smith. KRKD—Three-Quarter Time. 7:30—KFI, KFSD—Cavalcade of America. KXN—Reserve. KECA, KFMB, KPRO—Hawser for Attorney Gen. KHJ, KGB, KFPM, KVOE—Clisco Kid. KMPC—Firestone Favorites. KFWB—Sports Final.

**FLORETTA'S  
MUSICAL JEWEL BOX  
Tonight--7:30  
KFAC  
The Music Station**

- KFAC—Floretta's Jewel Box. KRKD—Do You Know? KGER—Prophecy Speaks. 7:45—KECA, KFMB, KPRO—Warren for Governor. KFWB—Van Damm Quintet. ★KFAC, KFOX—News. KXLA—Jimmie Dolan. KPRO—Let's Dream. 7:55★KXN—Carroll Alcott, News. 8—KFI, KFSD—Telephone Hour. KXN—Jack of All Trades. KECA, KFMB—Lum & Abner.

**UNION OIL  
PRESENTS  
"MICHAEL  
SHAYNE  
Private Detective"  
Adventure • Intrigue  
KHJ  
3:00 P. M.  
MONDAYS**

- KHJ, KGB, KFPM, KVOE—Michael Shayne. ★KMPC—News, Heningway. ★KFWB—Tomorrow's News. KFAC—Evening Concert. ★KXLA—Averill Berman. ★KLAC, KGER—News. KGFJ—Concert Encore. KFOX—Fishing Facts. 8:15—KECA, KPRO, KFMB—Hedda Hopper. KMPC—Easy Aces. KFWB—Warner Bros. Orch. KLAC—Music from Movies. ★KXLA—Sam Balter.
- 8:30—KFI, KFSD—Voice of Firestone. KXN—Forever Ernest. KHJ, KGB, KFPM, KVOE—Casebook of Gregory Hood. KECA—Political. ★KFWB—News. KMPC—Music Supreme. KGFJ—Dancing Rhythm. KXLA—The Corral. KGER—Church of Nazarene.
- 8:45—KFWB—Wayne King Orch. KECA—Bond Issue.
- 9—KFI, KFSD—Hongy Carmichael Show. KXN—The Whistler. KECA—These, Our Problems. ★KHJ, KGB, KFPM, KVOE—News, Glenn Hardy. ★KMPC—News, Floyd A. Allen. KGFJ—Saludos Amigos. ★KLAC—News, Concert Hall. KXLA—Variety Time. KFVD—Spade Conley Time. ★KGER—News, Music. ★KPRO—News, Show Tunes. KFMB—Green Hornet.
- 9:15★KHJ, KGB, KFPM, KVOE—Red Miller. KFWB—Manpower. KMPC—Johnny Johnston.
- 9:30—KFI—Hollywood Bowl Auditions. KXN—Patterson for Senator. KHJ, KGB, KFPM, KVOE—Inside of Sports. KMPC—Glenn Miller Orch. KFWB—Classics. KXLA—Texas Jim Lewis.

**THE MYSTERY FAVORITE  
BOSTON  
BLACKIE  
★  
KECA-9:30 PM.  
MONDAYS  
VELFEX GASOLINES**

**FLOYD B.  
JOHNSON  
KFOX 9:30-10:00 p.m.  
Monday  
1280 Kilocycles**

- KFOX—Floyd B. Johnson. KGER—Graphic Press. 9:45—KHJ, KGB, KFPM, KVOE—Henry J. Taylor. KXN—B. J. Ryan, Political. KFWB—Will Rogers, Jr. KFMB—Big Crosby. 10★KFI, KFSD—The Reporter. ★KXN—Chet Huntley, News. ★KECA—Relax With Finney. ★KHJ, KGB, KFPM, KVOE—Fulton Lewis. ★KMPC—News, Bob Crosby.

**EASTSIDE  
SHOW  
10 TO 12 P. M.  
Every Night Except Sunday  
KFWB**

- KFWB—Eastside Show. KFAC—Lucky Lager Dance. ★KLAC—News, Music Memories. KFVD—Spade Conley Time. KXLA—Tunes for Ten. KGFJ—Western Music. ★KGER—News, Roundup. KPRO—Music of All Nations. KFMB—Melody Lane.
- 10:15—KFI—Casa Cugat. KXN—On the Century. ★KECA, KHJ, KVOE—News. KFSD—Concert Hall.
- 10:30★KFI—Inside the News. KXN—Flights. ★KECA—Raymond G. Swing. KHJ—Sing, America, Sing. KMPC—Man With a Band. KXLA—Curtis Wright Studio. KGFJ—Swing It. KPRO—Warriors of Peace. KFMB—Dance Time. KVOE—1490 Club.
- 10:45—KFI—Show Time. KHJ—So the Story Goes. KECA—Market Street Blues. ★KFSD—News.
- 11★KFI, KHJ, KMPC—News. ★KXN—Jim Wyatt. KECA—Fiesta Grande. KFWB—Eastside Show. KGFJ—Blue of Evening. KFAC—Lucky Lager Dance. KXLA—Bandstand Revue. ★KLAC—News, Dance Music. KFSD—Biltmore Orch. KPRO, KFMB—Avodon Orch. KFPM, KGB—Weik Orch. KGER—News, Roundup.
- 11:05—KMPC—Aragon Ballroom.
- 11:15—KFI—Tailor-made Melodies. KHJ—Lawrence Welk Orch. KXLA—Silver Spur. ★KXN—Ole Cates Orch. 11:30—KFI—Treasury Salute. KECA—Red Nichols Orch. KHJ, KGB, KFPM—Modernaires. KMPC—Vaughn Monroe Orch. KFSD—Thomas Peluso. KFMB—Chattin' on Sandman. ★KFI—Philharmonic Reporter. KECA—Swing Salree. ★KHJ, KGB, KFPM, KVOE—News.
- 11:55★KFI, KXN, KECA, KFSD—News.

# TUESDAY, JUNE 4

\*Indicates News Broadcasts.  
 8-KFI, KFSD-Fred Waring.  
 KNX-Kate Smith.  
 KECA, KPRO, KFMB-Don  
 McNeill's Breakfast Club.  
 \*KHJ, KGB-Cecil Brown.  
 \*KMPC, KXLA, KLAC-News.  
 \*KFWB-News.  
 KFAC-Country Church.  
 KGFJ-Concert Pastelle.

**KRKD, 8:00 A.M.**  
**HAVEN OF REST**  
 Tues., Thurs., Sat.  
 First Mate Bob and the  
 Good Ship Grace

KRKD, KFOX-Haven of Rest  
 KWKW-Pan-American  
 Mission.  
 KFVD-Wakeup Ranch.  
 \*KGER-News, Sister Sylvia.  
 KVOE-Hot Cake Club.  
 8:10-CLAC-For the Girls.  
 8:15-KNX-Big Sister.  
 \*KHJ, KGB-Frazier Hunt.  
 KMPC-Market Report, Sports.  
 KFWB-Mello-Tunes.  
 KWKW-Olga Graves.  
 KGER-Mizpah.  
 8:30-KFI, KFSD-Lone Journey.  
 KNX-Helen Trent Romance.  
 KHJ, KGB, KFXM, KVOE-  
 Take It Easy.  
 KMPC-A Song for You.  
 \*KRKD, KFAC-News.  
 KXLA-Baptist Brothers.  
 \*KWKW-News, Devotions.  
 KFOX-Rev. E. E. Held.  
 8:45-KFI, KFSD-David Harum.  
 KNX-Our Gal Sunday.  
 KHJ, KGB, KFXM, KVOE-  
 Victor Lindlahr.  
 \*KFWB-News.  
 KFAC-Show Time.  
 KFVD-Vocal Favorites.  
 KWKW-Wings of Healing.  
 KGER-New Tribes Mission.  
 9-KFI, KGFJ, KGER-News.  
 KNX-Life Can Be Beautiful.  
 KECA, KFM, KPRO-  
 Glamour Manor.  
 \*KHJ, KGB, KFXM, KVOE-  
 Lyle Van, News.  
 \*KMPC-News, Calif. Homes.  
 KFWB-Health Talk.  
 \*KLAC-News, Varieties.  
 KFAC-Unity.  
 KRKD-Sagebrush Serenade,  
 KWKW-Voice of China.  
 KXLA, KFVD-Waltz Time.  
 KFOX-Firebrands for Jesus.  
 KFSD-Friendly Neighbor.  
 9:05-KFI-Edward Jorgenson.  
 KGER-Lutheran Hour.  
 9:10-KGFJ-Radio Messenger.  
 9:15-KFI-Especially for You.  
 KNX-Ma Perkins.  
 KHJ, KGB, KFXM, KVOE-  
 Morton Downey.  
 KMPC-Pappy Chesire.  
 KFWB-South of the Border.  
 KFAC-Voice of Health.  
 KXLA-Harmony Homestead.  
 \*KFVD, KFSD-News.  
 KWKW-Lutheran Hour.  
 9:30-KFI-Southern Calif. News.  
 KNX-Young Dr. Malone.  
 KECA, KPRO, KFMB-Brene-  
 man's Breakfast.  
 KHJ-Time Out.  
 KFAC-Your Baby.  
 \*KFWB, KRKD-News.  
 KFAC-Voice of Romance.  
 KFVD-Here Comes Parade.  
 KWKW-Sign of the Clock.  
 KGER-Westwood.  
 KGB-Molly Morse.  
 KVOE-Dick & Jeannie.  
 9:55-KRKD-G. I. Roundup.  
 10-KFI, KFSD-Guiding Light.  
 KNX-Second Mrs. Burton.  
 \*KHJ, KGB, KFXM, KVOE-  
 News, Glenn Hardy.  
 \*KECA, KFM, KPRO-Home  
 Edition.  
 \*KMPC-News, Music Hall.  
 KFWB-House of Milan.  
 KWKW, KGFJ-Racing News.  
 \*KLAC-News, Al Jarvis.

KFAC-Festival of Waltzes.  
 KRKD-Music, Talk.  
 KFVD-Morning Serenade.  
 \*KFOX, KGER-News.  
 KXLA-Piano Parade.  
 10:05-KGER-Floyd B. Johnson.  
 10:15-KFI, KFSD-Today's Children.  
 KNX-Perry Mason.  
 KECA, KPRO, KFMB-Ted  
 Malone.  
 KHJ-Nancy Dixon.  
 KGFJ-Serenade for You.  
 \*KXLA-News.  
 KWKW-Sports.  
 KFOX-Rev. Emma Taylor.  
 KFXM-Record Shop.  
 KGER-Kingdom Within.  
 KGB, KVOE-Smile Time.  
 10:25-KFI-Betty Crocker.  
 10:30-KFI, KFSD-Woman in White.  
 KNX-Rosemary.  
 KECA, KPRO, KFMB-My  
 True Story.  
 KHJ, KGB, KFXM, KVOE-  
 Queen For A Day.  
 KFWB-Concert Masters.  
 KXLA-Woman's World.  
 \*KFAC, KWKW-News.  
 KGFJ-Ubbeat Session.  
 KFVD-Union Rescue Mission.  
 KRKD-Music.  
 KGER-Sunshine Pastor.  
 10:45-KFI-Masquerade.  
 KNX-Tena and Tim.  
 KMPC-Home Chats.  
 KFWB-Science of Mind.  
 KFAC-Latin Quarter.  
 KWKW-Courtesy Mosen.  
 KRKD-Midnight Mission.  
 KGER-R. B. Hammond.  
 KFOX-Hebrew Christian Hr.  
 KFSD-Do You Know?  
 10:55\*KECA, KPRO, KFMB-News.  
 Betty Crocker.

**11**-KFI, KFSD-Woman of  
 America.  
 KNX-You're in the Act.  
 \*KECA, KFM-Baukhage.  
 KHJ, KFXM, KVOE-Elsa  
 Maxwell.  
 \*KMPC-News, Music Hall.  
 KFWB-Bill Anson.  
 KFAC-Friendly Classics.  
 \*KLAC-News, Al Jarvis.  
 KRKD-Light Concert.  
 KXLA-Easy Listening.  
 KWKW-Listening Reward.  
 KGFJ-Stylings in Blue.  
 \*KFVD, KGER-News.  
 KPRO-Swinging Down Lane.  
 KFOX-Thomas Baird.  
 KGB-Bosh Pritchard.  
 11:15-KFI, KFSD-Ma Perkins.  
 KNX-Thought for Today.  
 KECA, KPRO-Ethel, Albert.  
 KHJ-Smile Time.  
 KFVD-Violet Schram.  
 KFOX-Basic Foods.  
 KGER-Helen Smith.  
 KGB, KVOE-News for  
 Women.  
 KFM-Musical Discoveries.  
 11:25\*KNX-News.  
 11:30-KFI, KFSD-Pepper Young's  
 Family.  
 KNX-Burritt Wheeler.  
 KECA, KPRO, KFMB-  
 Listening Post.

KHJ, KGB, KFXM, KVOE-  
 Lady Be Beautiful.  
 KFAC-Dr. Albert W. Palmer.

**"STUDY THE BIBLE"**  
 with  
**Dr. Louis T. Talbot**  
 New Time-New Station  
 KFVD-1020 kc.  
 11:30-12:00 Mon. thru Fri.  
 THE BIBLE INSTITUTE  
 OF LOS ANGELES

KFVD-Dr. Louis Talbot.  
 \*KRKD, KXLA, KFOX-News.  
 KWKW-News, Melodies.  
 KGER-Sunshine of Music.  
 11:45-KFI, KFSD-Right to  
 Happiness.  
 KNX-Bachelor's Children  
 KECA, KPRO-Foster May.  
 KFAC-Piano Gems.  
 KWKW-Bea Boynton Sug-  
 gests.  
 KRKD-Vocal Varieties.  
 KXLA-Music of the Range.  
 KFOX-Temps of the Times.  
 KFM-Cliff Edwards.  
 KGER-Feminine Fare.  
 12-KFI-Farm Reporter.  
 KNX-House Party.  
 KECA-Al Pearce & Gang.  
 \*KHJ, KMPC, KGFJ-News.  
 KFWB-Bill Anson.  
 KFAC-Luncheon Concert.  
 \*KLAC-News, Al Jarvis.  
 KRKD-Prairie Schooner.  
 KFVD-Editor of the Air.  
 KXLA-Dinner Bell Roundup.  
 KWKW-Record Shop.  
 \*KGER-News, Red Murrel.  
 KFSD-Backstage Wife.  
 \*KGB, KVOE, KPRO-News.  
 KFM-Light Crust Dough-  
 boys.  
 12:10-KGFJ-Keyboard Magic.  
 12:15-KFI, KFSD-Stella Dallas.  
 KHJ-Johnson Family!  
 \*KMPC, KFXM-News.  
 KFVD-Luncheon Musical.  
 KPRO-Midday Melodies.  
 KGB-This Is Music.  
 KFM-Word to the Wives.  
 12:25\*KNX-News.  
 12:30-KFI, KFSD-Lorenzo Jones.  
 KNX-Evelyn Winters.  
 KECA, KPRO-Ladies, Be  
 Seated.

**MILD &  
 MELLOW**  
 12:30 TO 1:00 P.M.  
 Monday through Friday  
**KHJ**  
 KHJ-Mild and Mellow.  
 KMPC-Bridge Club.  
 \*KFWB-News.  
 KGFJ-Easy Rhythm.  
 KFAC-Show Tunes.  
 KXLA-Painted Post.  
 KWKW-Farm News,  
 Varieties.  
 KFVD-Violet Schram.

KGB-Remember.  
 KFMB-Dance Time.  
 KVOE-Radio Tour.  
 12:45-KFI, KFSD-Widder Brown.  
 KNX-Aunt Jenny.  
 KMPC-Jerry Sears.  
 \*KFAC-News.  
 KXLA-University of Calif.  
 KGB-Songs of Praise.  
 KFMB-Ladies, Be Seated.  
 KVOE-Have You Read?  
 KGER-Garden School.  
**1**-KFI, KFSD-When a Girl  
 Marries.  
 \*KNX-Knox Manning, News.  
 KECA, KPRO, KFMB-Jack  
 Berch Show.  
 KHJ-Thirty Seconds to Go.  
 \*KMPC-News, Musical  
 Scrapbook.  
 KFWB-Bill Anson.  
 KGFJ-Intermission.  
 \*KLAC, KFVD, KGER-News.  
 KRKD-Music.  
 KFAC-Sketches in Strings.  
 KWKW-Varieties.  
 KXLA-Community Broad-  
 casters.  
 \*KGB, KVOE-Cedric Foster.  
 1:10-CLAC-Melody Highlights.  
 1:15-KFI, KFSD-Portia Faces  
 Life.  
 KNX-Johnny Murray.  
 KECA, KPRO, KFMB-Try  
 'n' Find Me.  
 KHJ-Bill Hay Reads Bible.  
 KXLA-Tek Tok Tunes.  
 KFVD-Piano Music.  
 KGB, KFXM, KVOE-John-  
 son Family.  
 1:30-KFI, KFSD-Just Plain Bill.  
 KNX-Meet the Missus.  
 KECA-Hollywood & Vine.  
 KHJ-Melody Matinee.  
 KMPC-Today in History.  
 KGFJ-Among My Souvenirs.  
 KFVD-Hawaiian.  
 \*KWKW, KRKD-News.  
 \*KXLA-Listeners' Digest.  
 KFOX-Lucky Lady.  
 KPRO-Ranch Boys.  
 KFXM-Play It Safe.  
 KGB-Command Band.  
 KFMB-Trade Winds Tavern.  
 KVOE-Thought for Today.  
 KGER-Milady's Mathee.  
 1:45-KFI, KFSD-Front Page  
 Farrell.  
 KECA, KPRO, KFMB-  
 Hymus of All Churches.  
 KMPC-Sewing School.  
 KFAC-Piano Solos.  
 KWKW, KXLA-Varieties.  
 KRKD-Singing Waiters.  
 KFVD-Vocal Varieties.  
 KFXM-Melody Hour.  
**2**-KFI-Road of Life.  
 KNX-Voliant Lady.  
 KECA, KPRO, KFMB-  
 What's the Doin', Ladies?  
 KHJ, KGB, KFXM, KVOE-  
 Zeke Manners.  
 KFWB-Bill Anson.  
 \*KMPC-News, Record Room.  
 KWKW-Club 1430.  
 \*KLAC, KFSD-News.  
 KFAC-Music in American  
 Manner.  
 KXLA-D'Artega Presents.  
 KGFJ-Town Crier.  
 KRKD-P.T.A.  
 KFVD-Timely Tunes.  
 KGER-Music.  
 2:10-KLAC-Two for the Show.  
 2:15-KFI-Joyce Jordan.  
 KNX-Light of the World.  
 KHJ, KGB, KFXM, KVOE-  
 John J. Anthony.  
 KRKD-Music.  
 KFOX-Public Bulletin.  
 KFSD-Road of Life.  
 2:25\*KECA, KPRO, KFMB-Nor-  
 man Nesbitt.  
 2:30-KFI, KFSD-Aunt Mary.  
 KNX-Song Shop.  
 \*KECA-John B. Kennedy.  
 KHJ, KGB, KVOE-G. I.  
 Loan Forum.  
 KFWB-Three Men on a Mike.  
 KXLA-Sons of the Pioneers.  
 \*KRKD-News, Music.  
 \*KWKW-News, Club 1430.  
 KFOX-Songs of the West.  
 KGER-Between the Lines.  
 KPRO-Improvisation.  
 KFMB-Musical Album.  
 2:40-KFMB-Movie News.  
 2:45-KFI, KFSD-Dr. Paul.  
 \*KNX-Bob Trout.  
 KECA-Hollywood Spotlight.  
 KFAC-Organ.  
 KRKD-Fan-Americana.  
 \*KFVD-News.  
 KPRO-Blue Paradise.  
 KFI, KFSD-This Woman's  
 Secret.  
 KNX-Burritt Wheeler.  
 \*KHJ, KFXM-News.  
 KECA, KPRO, KFMB-Bride  
 and Groom.  
 \*KMPC-News, Record Room.  
 KFWB-Lawrence Welk Orch.  
 \*KXLA, KGER-News.

## TUESDAY Program Highlights

Morning Programs Appear in Lightface Type; Afternoon and  
 Evening Programs in Boldface.

| Variety  | Outstanding Music                    |
|--|--------------------------------------|
| 8:00-Fred Waring, KFI.                         | 3:30-American Melody Hour,<br>KNX.   |
| 8:00-Breakfast Club, KECA.                     | 4:00-Musical Masterpieces,<br>KFAC.  |
| 9:30-Breneman's Breakfast<br>Party, KECA.      | 6:00-Musical Digest, KGFJ.           |
| 10:00-House of Milan, KFWB.                    | 6:30-Melodies America Loves,<br>KNX. |
| 10:30-Queen for a Day, KHJ.                    | 7:00-Miniature Concert, KFAC.        |
| 1:15-Johnny Murray, KNX.                       | 8:00-Evening Concert, KFAC.          |
| 4:30-Art Baker's Notebook,<br>KFI.             | 8:30-Music Supreme, KMPC.            |
| 5:30-Date with Judy, KFI.                      | 10:00-Lucky Lager Dance,<br>KFAC.    |
| 6:00-Bob Hope, KFI.                            | 10:00-Enstalde Show, KFWB.           |
| 6:30-Skelton Scrapbook, KFI.                   | <i>Public Affairs</i>                |
| 7:00-Supper Club, KFI.                         | 2:00-P.T.A., KRKD.                   |
| 7:30-Phillip Morris Folles, KFI.               | 6:30-American Forum, KHJ.            |
| 8:00-Amos 'n' Andy, KFI.                       | 6:45-Flying Public, KECA.            |
| 8:15-Kenny Baker, KECA.                        | 9:30-American Way Forum,<br>KFI.     |
| 8:30-Fibber & Molly, KFI.                      | 10:30-Open Hearing, KNX.             |
| <i>Drama</i>                                   | <i>Sports-Comment</i>                |
| 5:00-Inner Sanctum, KNX.                       | 10:00-Race Lineup, KWKW.             |
| 5:30-Encore Theater, KNX.                      | 10:00-Racing, KGFJ.                  |
| 7:30-Theater of Romance, KNX.                  | 5:30-Race Results, KGFJ.             |
| 8:00-Count of Monte Cristo,<br>KHJ, KGB, KVOE. | 5:45-Race Results, KRKD.             |
| 8:00-Lum & Abner, KECA.                        | 6:30-Hollywood Park, KMPC.           |
| 8:00-Big Town, KNX.                            | 9:05-Baseball, KMPC.                 |
| 8:30-Dark Venture, KECA.                       | 9:30-Inside of Sports, KHJ.          |
| 8:30-The Falcon, KHJ-KVOE.                     |                                      |
| 9:30-Murder Will Out, KECA.                    |                                      |



KFAC—Musical Favorites.  
 \*KLAC—News, Something New.  
 KRKD—Matinee Melodies.  
 KGfJ—Record Jackpot.  
 KFVD—Popular Favorites.  
 KWKW—Swing Session.  
 KGB, KVOE—True Confessions.

3:05—KGER—Under Blue Skies.  
 3:15—KFI—Reserve.  
 KHJ—Happy Homes.  
 KFMB—Bert Fiske.  
 KNLA—Juke Box Matinee.  
 KFXM—Dr. Philip M. Lovell.  
 KGER—Cheerful Chat.  
 \*KFSD—News of the World.

3:30—KFI—Music.  
 KNX—American Melody Hour.  
 KECA, KFMB—Norwood Smith Sings.  
 KFMB—Melody Matinee.  
 \*KRKD—News, Music.  
 KFOJ—Hollywood Salon.  
 KGER—Take It Easy Time.  
 KPRO—Al Pearce & Gang.  
 KFXM—Business Brevities.  
 KFSD—Your Future Home.  
 KGB—Man About Town.  
 KVOE—Lyrics for the Ladies.

3:45—KFI—What Do You Say?  
 KECA—Frances Scully.  
 KHJ, KGB, KFXM—Here's How.  
 \*KFMB—News.  
 KFAC—Music of Americas.  
 KWKW—Afternoon Melodies.  
 KFVD—Rhumba.  
 \*KFSD—H. V. Kaultenborn.  
 KFMB—Western Swingsters.  
 KVOE—Civic.

4—KFI—Ladies' Day.  
 \*KNX—Knox Manning. News.  
 \*KECA—Headline Edition.  
 \*KHJ, KGB, KFXM, KVOE—Fulton Lewis, Jr.  
 \*KMPC—News, Bolero Time.  
 KFAC—Musical Masterpieces.  
 KFMB—Teatime Melodies.  
 \*KLAC—News, Preview.  
 KNLA—Juke Box Matinee.  
 KGfJ—Swing Serenade.  
 KFVD, KRKD—Piano.  
 KWKW—Chantlin Sisters.  
 \*KPRO, KGER, KFOX—News.  
 \*KFMB—Thought for Today.  
 \*KFSD—Melody, News.

4:05—KGER—Take It Easy Time.  
 4:15—KFI—Hollywood Fan Magazine.  
 KNX—Barbara Tate.  
 \*KHJ, KGB, KFXM, KVOE—Rex Miller.  
 \*KECA—R. G. Swinz.  
 KMPC—Bolero Time.  
 KFMB—Gospel and Song.  
 KLAC—Belle Martell.  
 KWKW—Serenade.  
 \*KFVD—News.  
 KRKD—Movieband Quiz.  
 KPRO—Thought for Today.  
 KFSD—Maggi's Private Wire.  
 KFMB—Victory Parade.  
 4:20—KPRO—Matinee Dance.  
 4:30—KFI—Art Baker's Notebook.  
 \*KNX—Harry Flannery.  
 \*KECA—Alvin Wilder, News.  
 KHJ, KGB, KFXM, KVOE—Erskine Johnson.  
 KMPC—Walt Time.  
 KLAC—Feature Race.  
 KRKD—Tunes of the Day.  
 \*KGfJ, KWKW, KFMB—News.  
 KFVD—90-99 Club.  
 KFOX—Old Age Pension.  
 KFSD—Adventures of Archie.

4:35—KWKW—Vocal Varieties.  
 4:40—KFMB—News.  
 KGfJ—Public Messenger.  
 4:45—KECA, KFMB, KPRO—Hop Harrigan.  
 \*KNX—News, Garred.  
 KHJ, KGB, KVOE—Flit Frolics.  
 KMPC—Twilight Tales.  
 KFMB—Western Stars.  
 KGfJ—Orchestra du Jour.  
 \*KRKD—News.  
 KWKW—Today at the Races.  
 KFVD—Top Tunes.

4:55—\*KNX—Bill Henry.

5—KFI—Edward Jorgenson.  
 KNX—Inner Sanctum.  
 \*KHJ, KFXM, KVOE—News.  
 KECA, KPRO, KFMB—Torry and the Pirates.  
 \*KLAC—News, Preview.  
 \*KMPC—News, Teen & Twenty.  
 KFAC—Moments in Music.  
 KWKW—Italian Melodies.  
 KGfJ—Live at Five.  
 KRKD—Songs of the Saddle.  
 KNLA—Juke Box Matinee.  
 KFVD—Sunday Roundup.  
 \*KGER—News, Music.  
 KFSD—Anniversary Date.  
 KGB—Casa Cugat.  
 KFOX—Sunshine Mission.

5:15—\*KFI, KFAC, KFSD—News.  
 KECA, KFMB—Dick Tracy.

KHJ, KGB, KFXM, KVOE—Superman.  
 \*KLAC—Averill Berman.  
 KPRO—Twilight Tales.  
 5:30—KFI, KFSD—A Date With Judy.  
 KNX—Encore Theatre.  
 KECA, KPRO, KFMB—Jack Armstrong.  
 KHJ, KGB, KFXM, KVOE—Captain Midnight.  
 KFAC—Whoo Bilj Club.  
 KLAC—Irwin Allen.  
 KGfJ—Race Recap.  
 KWKW—American Jewish Hr.  
 KRKD—South Sea Serenade.  
 KFVD—Evening Serenade.  
 KNLA—Future Pianists.  
 KGER—Books Bring Adventure.

\*KECA—News.  
 5:45—KECA—Tennessee Jed.  
 KHJ, KGB, KFXM, KVOE—Adventures of Tom Mix.  
 KMPC—Top Tunes.  
 KNLA—Miniature Concert.  
 KGfJ—Show Time.  
 \*KLAC—Sam Balter.  
 \*KRKD—Race Results.  
 KGER—Dan Dunn.  
 \*KPRO—Day in Review.

6—KFI, KFSD—Bob Hope.  
 KNX—Crime Photographer.  
 \*KHJ, KGB, KFXM, KVOE—Gabriel Heatter.  
 KECA—Roaming Around.  
 \*KMPC, KFMB, KFOX—News.  
 KFAC, KWKW—Music.  
 \*KLAC, KGER—News.

**MUSICAL DIGEST**  
 Dinner Hour Concert  
 6 to 8 P. M.—Mon. thru Sat.  
**KGfJ** 1230 on Your Dial

KGfJ—Musical Digest.  
 KFVD—Evening Serenade.  
 KNLA—Books Bring Adventure.  
 KRKD—Early Dancette.  
 KPRO—Green Hornet.  
 KFMB—Musical Roundup.

6:15—KHJ, KGB—Real Life Stories.  
 KECA—Reserve.  
 KMPC—Dave Rose.  
 \*KFMB—John B. Hughes.  
 KLAC—Barbershop Music.  
 KWKW—Listening Reward.  
 KNLA—Mary Burke King.  
 KGER—Today in Sports.  
 KFXM—This Is Our Duty.  
 KVOE—Political.

6:30—\*KFI, KFSD—Red Skelton.

*Melodies America Loves*

**ZARUHI ELMASSIAN**  
 Soprano

**KENN STEVENS**  
 Baritone

KNX — Tuesday — 6:30 p. m.  
 INGLEDWOOD PARK CEMETERY ASS'N.

KNX—Melodies America Loves.  
 KECA—Radio Review.  
 KHJ, KFXM, KVOE—American Forum.  
 KMPC—Hollywood Park Races.  
 KFMB—America Dances.  
 \*KLAC—K. Louis Flatau.  
 KFAC—Academy of Music.  
 KNLA—Help Wanted.  
 KWKW—Sports in Review.  
 KRKD—Show Tunes.

\*KFVD—News.  
 KFOX—Hal's Memory Room.  
 KGER—Music.  
 KPRO—Eugenie Baird.  
 KGB—G. I. Joe Civilian.

6:45—KECA, KPRO, KFMB—Flying Public.  
 KRKD—Hollywood Tunesmith.  
 \*KLAC—Mobile McNamara.  
 KNLA—Musical Dept. Store.

6:55—\*KECA, KPRO—Elmer Davis.

7—KFI, KFSD—Supper Club.  
 KNX—Lanny Ross Show.  
 KECA, KPRO, KFMB—Ed Sullivan Pipelines.  
 KHJ, KFXM, KVOE—American Forum.  
 \*KMPC—News, Dinner Dance.  
 KFAC—Concert in Miniature.  
 KGfJ—Musical Digest.

\*KLAC—News, Al Jarvis.  
 \*KRKD, KGER—News.  
 KNLA—Musical Dept. Store.  
 KGB—Salon Sketches.  
 KGER—Fagan.  
 7:05—KFI, KFSD—Fleetwood Lawton.  
 KNX—Jack Smith Show.  
 KECA—Concert Time.  
 \*KHJ, KGB—Upton Close.  
 KRKD—Three-Quarter Time.  
 KFOX—Fishing Pals.  
 KPRO—Concert Time.  
 KFMB—Sweet and Swing.  
 KVOE—Political.

7:30—KFI, KFSD—Philip Morris Follies.  
 KNX—Theatre of Romance.  
 KECA, KPRO—Retribution.  
 KHJ, KGB, KFXM, KVOE—Red Ryder.  
 KMPC—Firestone Favorites.  
 KFMB—Sports Final.

**FLORETTA'S MUSICAL JEWEL BOX**  
 Tonight--7:30  
**KFAC**  
 The Music Station

KFAC—Floretta's Jewel Box.  
 KRKD—Do You Know?  
 KGER—Prophecy Speaks.  
 KFMB—Juke Box Serenade.

7:45—\*KFAC, KFOX—News.  
 KFMB—Van Damme Quintet.  
 KNLA—Jimmie Dolan.

7:55—\*KNX—News, Alcott.

8—KFI, KFSD—Amos 'n' Andy.  
 KNX—Big Town.  
 KECA, KFMB—Lum & Abner.  
 KHJ, KGB, KFXM, KVOE—Count of Monte Cristo.  
 \*KMPC, KGER—News.  
 \*KFMB—Tomorrow's News.  
 \*KLAC—News, Baseball.  
 KFAC—Evening Concert.  
 KGfJ—Concert Encore.  
 \*KNLA—Averill Berman.  
 KFOX—Rev. Luckyer.  
 KPRO—Waltz You Saved.

8:15—KECA—Sincerely, Kenny Baker.  
 KMPC—Easy Aces.  
 KFMB—Warner Bros. Orch.  
 \*KNLA—Sam Balter.  
 KPRO—The O'Neills.  
 KFMB—Musical Varieties.

8:30—KFI, KFSD—Flibber McGee and Molly.  
 KNX—That's A Good Idea.  
 KECA, KPRO, KFMB—Dark Venture.  
 KHJ, KGB, KVOE—Falcon.  
 KMPC—Music Supreme.  
 \*KFMB—News.  
 \*KGfJ—Dancing Rhythm.  
 KNLA—97th Street Corral.  
 KFOX—F. E. Gardner.  
 KGER—City Hall Report.  
 KFXM—Calling All Veterans.  
 8:45—\*KNX—Warren King Orch.  
 KFMB—Wayne King Orch.  
 KGER—Treasury Salute.

**DON'T MISS THE BULLOCKS SHOW**

**"TUESDAYS at 9"**  
**KFI • 9:00 P.M. TUESDAYS**

9—KFI—Tuesday at Nine.  
 KNX—Get That Story.  
 \*KHJ, KGB, KFXM, KVOE—News, Glenn Hardy.  
 KECA, KPRO, KFMB—Bob Willis & Texas Play Boys.  
 \*KMPC—News, Baseball.  
 KFAC—Evening Concert.  
 \*KLAC—News, Baseball.  
 KNLA—Variety Time.  
 KGfJ—Saludos Amigos.  
 KFMB—Spade Cooley Time.  
 \*KGER—News.  
 KFSD—Packard Bell Show.

9:15—\*KHJ, KGB, KFXM, KVOE—James Crowley.  
 KFMB—Strollin' Tom.  
 KGER—Let's Talk Hobbies.

9:30—KFI—American Way Forum.  
 KNX—Tapestries of Life.

**"MURDER WILL OUT"**  
 TUESDAYS • KECA • 9:30 P.M.  
 DETECTIVE MYSTERY YARNS BY  
*Rainier*

KECA, KPRO—Murder Will Out.  
 KHJ, KGB, KFXM, KVOE—Inside of Sports.  
 KFMB—Classics.  
 KNLA—Texas Jim Lewis.  
 KFOX—Inside Facts.  
 KGER—Graphic Press.  
 KFSD—Haunting Hour.  
 \*KFMB—Raymond G. Swing.

9:45—KHJ, KGB, KFXM, KVOE—Reserve.  
 KFMB—Bing Crosby.

10—\*KFI, KFSD—The Reporter.  
 \*KNX—Chet Huntley. News.  
 \*KHJ, KFXM, KVOE—Fulton Lewis.  
 KECA—Relax with Cal Tinney.  
 KMPC—Baseball.

**EASTSIDE SHOW**  
 10 TO 12 P.M.  
 Every Night Except Sunday  
**KFMB**

KFMB—Eastside Show.  
 KFAC—Lucky Lager Dance.  
 \*KLAC—News, Olympic Fights.  
 KNLA—Tunes for Ten.  
 KGfJ—Western.  
 KFVD—Spade Cooley Time.  
 KPRO—Curtain Calls.  
 \*KGER—News, Roundup.  
 KGB—Acme of Song.  
 KFMB—Melody Lane.

10:15—KFI—Reserve.  
 KNX—On the Century.  
 \*KECA, KHJ, KGB, KVOE—News.  
 KFSD—Concert Hall.  
 KFMB—Just Relax.

10:25—KMPC—Sportsmen's News.  
 10:30—\*KFI—Carveth Wells, Inside the News.  
 KNX—Open Hearing.  
 \*KECA—Raymond Gram Swing.  
 KHJ—Sing, America, Sing.  
 KMPC—Man With a Band.  
 KGfJ—Swing It.  
 KGER—Cowboy Music.  
 KFXM—Masterworks.  
 KGB—F. Nagle Orch.  
 KPRO, KFMB—Doctor Talks.  
 KVOE—1490 Club.

10:45—KFI—Show Time.  
 KECA—The Doctor Talks It Over.  
 KHJ—So the Story Goes.  
 KPRO—Ambassador Orch.  
 \*KFSD—News.  
 KGB—Stan Kenton Orch.  
 KFMB—Fern Rossner Music.

11—\*KFI—Eleventh Hour News.  
 \*KNX—Jim Wyatt.  
 KECA—Fiesta Grande.  
 \*KHJ, KMPC, KLAC—News.  
 KFMB—Eastside Show.  
 KFAC—Lucky Dance Time.  
 KGfJ—Blue of Evenings.  
 KNLA—Painted Post.  
 \*KGER—News, Music.  
 KFMB, KPRO—Bal Tabarin.  
 KFSD—Biltmore Orch.  
 KFXM, KGB—Barrow Orch.

11:05—KMPC—Swing Club.  
 11:10—KLAC—That Band Again.  
 11:15—KFI—Taylormade Melodies.  
 KHJ—Feeling It Mutual.  
 KNLA—Silver Spur.  
 KGER—Top Rail.  
 KPRO—Claremont Hotel.  
 KFMB—Cheatin' On Sandman.

11:20—\*KNX—Sammy Kaye Orch.  
 11:30—KFI—Eddie Fitzpatrick Orch.  
 KECA—Claremont Hotel Orch.  
 KHJ, KGB, KFXM—Oliver Orch.  
 KMPC—Lew Leroy.  
 KNLA—Bandstand Revue.  
 KFSD—Dance Orch.  
 KHJ—Feeling It Mutual.  
 KNLA—Silver Spur.  
 KGER—Top Rail.  
 KPRO—Claremont Hotel.  
 KFMB—Cheatin' On Sandman.

11:35—\*KNX—Joe Sanders Orch.  
 11:45—\*KNX—KNA-TRA, Music.  
 \*KHJ, KGB, KFXM, KVOE—News.  
 KECA, KPRO—Club Morocco.

11:55—\*KFI, KNX, KECA, KFSD—News.

# WEDNESDAY, JUNE 5

- ★Indicates News Broadcasts.
- 8—KFI, KFSD—Fred Waring.
- KNX—Kate Smith.
- KECA, KPRO, KFMB—Don McNeill's Breakfast Club.
- ★KHJ, KGB, Cecil Brown.
- ★KMPC, KXLA, KLAC—News.
- ★KFWB—L. A. Breakfast Club.
- KGfJ—Concert Pastelle.
- KRKD, KFOX—Bible Institute on the Air.
- KFAC—Country Church.
- KWKW—Pan-American Mission.
- KFVD—Wakeup Ranch.
- ★KGER—News, Sister Sylvia.
- KFXM—Songs of Praise.
- KVOE—Hot Cake Club.
- 8:10—KLAC—For the Girls.
- 8:15—KNX—Big Sister.
- ★KHJ, KGB—Frazier Hunt.
- KMPC—Market, Sports.
- KFXM—Sunshine Service.
- KWKW—Olga Graves.
- KGER—Mispah.
- 8:30—KFI, KFSD—Lone Journey.
- KNX—Helen Trent Romance.
- KHJ, KGB, KFXM, KVOE—Take It Easy Time.
- KMPC—A Song for You.
- ★KFAC, KRKD—News.

**KXLA, 8:30 A.M.**  
**HAVEN OF REST**  
 Mon., Wed., Fri.  
 First Mate Bob and the Good Ship Grace

- KXLA—Haven of Rest.
- ★KWKW—News, Devotions.
- KFOX—Rev. R. E. Reid.
- 8:45—KFI, KFSD—David Harum.
- KNX—Our Gal Sunday.
- KHJ, KGB, KFXM, KVOE—Victor Lindlahr.
- KFAC—Show Time.
- KWKW—Wings of Healing.
- KFVD—Vocal Favorites.
- KGER—New Tribes Mission.
- 9—KFI, KGfJ, KGER—News.
- KNX—Life Can Be Beautiful.
- KECA, KFMB, KPRO—Glamour Manor.
- ★KHJ, KGB, KFXM, KVOE—Lyle Van, News.
- ★KMPC—News, Calif. Homes.
- KWKW—Voice of China.
- KXLA, KFVD—Waltz Time.
- ★KLAC—News, Varieties.
- KFAC—Unity.
- KRKD—Sagebrush Serenade.
- KFOX—Firebrands for Jesus.
- KFSD—Your Friendly Neighbor.
- 9:05—KFI—Edward Jorgenson, Comment.
- KGER—Lutheran Hour.
- 9:10—KGfJ—Radio Messenger.
- 9:15—KFI—Especially for You.
- KNX—Ma Perkins.
- KHJ, KGB, KFXM, KVOE—Morton Downey.

## "THE VOICE OF HEALTH"

R. L. McMASTER, D.C., Ph.G.  
 Ph.D., F.R.S.A. (London)

for the  
**McCOY HEALTH SYSTEM**

Every morning—Mon. thru Fri.  
 KFAC at 9:15

- KFAC—Voice of Health.
- KMPC—Pappy Cheshire.
- KXLA—Harmony Homestead.
- ★KFVD—News.
- KWKW—Lutheran Hour.
- ★KFSD—Larry Smith.
- 9:30—KFI—Local Page, Tom Owens.
- KNX—Young Dr. Malone.
- KECA, KPRO, KFMB—Tom Breneman's Breakfast.
- KHJ—Time Out.
- KFWB—Your Baby.
- ★KFAC, KWKW—News.
- KFVD—Show Tunes.
- KGfJ—Open Album.
- KVOE—Bing Crosby.
- KFXM—Family Almanac.
- KFSD—Time to Relax.
- KGB—San Diego Scrapbook.
- KGER—Radio Revival.
- 9:40—KFI—Lullaby Time.
- 9:45—KFI, KFSD—Art Baker.
- KNX—Road of Life.

- KHJ—Tune Time.
- KMPC—Perry Como.
- ★KFWB, KRKD—News.
- KFAC—Voice of Romance.
- KFVD—Here Comes Parade.
- KWKW—Sign of the Clock.
- KGB—Molly Morse.
- KFXM—Melody Roundup.
- KGER—Westwood.
- KVOE—Dick & Jeannie.
- 9:55—KRKD—G. I. Roundup.
- 10—KFI, KFSD—Guiding Light.
- KNX—Second Mrs. Burton.
- ★KHJ, KGB, KFXM, KVOE—News, Glenn Hardy.
- ★KECA, KPRO, KFMB—Home Edition.
- ★KMPC—News, Music Hall.
- KFWB—House of Milan.
- KWKW, KGfJ—Racing News.
- ★KLAC—News, Al Jarvis.
- KFAC—Festival of Waltzes.
- KRKD—Music, Talk.
- KFVD—Morning Serenade.
- KXLA—Piano Parade.
- ★KFOX, KGER—News.
- 10:05—KGER—Floyd B. Johnson.
- 10:15—KFI, KFSD—Today's Children.
- KNX—Perry Mason.
- KECA, KPRO, KFMB—Ted Malone.
- KHJ—Nancy Dixon.
- KGfJ—Serenade for You.
- ★KXLA—News.
- KWKW—Sports.
- KGER—Kingdom Within.
- KFOX—Rev. Emma Taylor.
- KGB, KVOE—Smile Time.
- 10:25—KFI—Betty Crocker.
- 10:30—KFI, KFSD—Woman in White.
- KNX—Rosemary.
- KECA, KPRO, KFMB—My True Story.
- KHJ, KGB, KFXM, KVOE—Queen for a Day.
- KFWB—Concert Masters.
- KGfJ—Uphunt Session.
- ★KFAC, KWKW—News.

**NOW PIERRE**  
 Maestro of the Chafing Dish  
 With Marion Lee  
**WOMAN'S WORLD**  
 on KXLA—10:30 A.M.

- KXLA—Woman's World.
- KRKD—Music.
- KFVD—Union Rescue Mission.
- KGER—Sunshine Pastor.
- 10:45—KFI—Masquerade.
- KNX—Tena and Tim.
- KMPC—Home Chats.
- KFWB—Science of Mind.
- KFAC—Latin Quarter.
- KRKD—Midnight Mission.
- KWKW—Better Vision.
- KGER—R. B. Hammond.
- KFOX—Hebrew Christian Hr.
- KFSD—Do You Know?
- 10:55—KECA, KPRO, KFMB—News, Betty Crocker.

## WEDNESDAY Program Highlights

Morning Programs Appear in Lightface Type: Afternoon and Evening Programs in Boldface.

### Variety

- 8:00—Fred Waring, KFI.
- 8:00—Breakfast Club, KECA.
- 8:00—L. A. Breakfast Club, KFWB.
- 9:30—Breneman's Breakfast, KECA.
- 10:00—House of Milan, KFWB.
- 10:30—Queen for a Day, KHJ.
- 1:15—Johnny Murray, KNX.
- 5:00—Frank Sinatra, KNX.
- 5:30—Bob Crosby Show, KNX.
- 6:00—Kay Kyser Kollege, KFI.
- 7:00—Supper Club, KFI.
- 7:30—Hildegarde, KFI.
- 8:00—Jack Carson, KNX.
- 8:30—Eddie Cantor, KFI.
- 9:00—Hobby Hours, KECA.

### Drama

- 7:30—Dr. Christian, KNX.
- 8:00—Lam & Abner, KECA.
- 8:00—Mr. and Mrs. North, KFI.
- 8:30—Ellery Queen, KNX.
- 9:00—Mr. District Attorney, KFI.
- 9:30—Hollywood Theater, KFI.
- 9:30—The Weird Circle, KECA.

- 11—KFI, KFSD—Woman of America.
- KNX—You're in the Act.
- ★KECA, KFMB—Baukhage Talking.
- KHJ, KFAM, KVOE—Elsa Maxwell.
- ★MPC—News, Music Hall.
- KFWB—Bill Anson.
- KFAC—Music for You.
- ★KLAC—News, Al Jarvis.
- KXLA—Easy Listening.
- KGfJ—Stylings in Blue.
- ★KFVD, KGER—News.
- KRKD—Light Concert.
- KWKW—Friendly Classics.
- KFOX—Thomas Baird.
- KPRO—Love Letters.
- KGB—Bosh Pritchard.

11:15—KFI, KFSD—Ma Perkins.  
**KNX Mon thru Fri 11:15**

"A Thought for Today"

with Jim Garthwaite

for

**BANK OF AMERICA**

- KNX—Thought for Today.
- KECA, KPRO—Ethel, Albert.
- KHJ—Smile Time.
- KFVD—Violet Schram.
- KFXM—Song to Remember.
- KGER—Helene Smith.
- KGB, KVOE—News for Women.
- KFMB—Musical Discoveries.
- 11:25—KNX—News.
- 11:30—KFI, KFSD—Pepper Young.
- KNX—Burrill Wheeler.
- KHJ, KGB, KFXM, KVOE—Lady, Be Beautiful.
- KECA, KPRO, KFMB—Listening Post.
- KFVD—Dr. Louis Talbot.
- ★KRKD, KXLA, KFOX—News.
- ★KWKW—News, Instrumentals.
- KGER—Sunshine of Music.
- 11:45—KFI, KFSD—Right to Happiness.
- KNX—Bachelor's Children.
- KECA—Foster May.
- KFAC—Piano Genis.
- KWKW—Bea Boynton Suggests.
- KRKD—Vocal Varieties.
- KXLA—Music of the Range.
- KGER—Feminine Fare.
- KPRO—This Curious World.
- KFMB—Cliff Edwards.
- 12—KFI—Farm Reporter.
- KNX—G. E. House Party.
- ★KHJ—Broadway News.
- KXLA—Al Pearce & Gang.
- ★KMPC, KGB, KVOE—News.
- KFWB—Bill Anson.
- KFAC—Luncheon Concert.
- ★KLAC—News, Al Jarvis.
- KFVD—Editor of the Air.
- KXLA—Dinner Bell Roundup.
- KWKW—Record Shop.
- ★KGfJ, KGER, KPRO—News.
- KRKD—Prairie Schooner.
- KFXM—Songs by Como.
- KFSD—Backstage Wife.
- KFMB—Light Crust Doughboys.

- 12:05—KGER—Red Murrel.
- 12:10—KGFJ—Keyboard Magic.
- 12:15—KFI, KFSD—Stella Dallas.
- KHJ—Johnson Family.
- ★KMPC, KFON, KFXM—News.
- KFVD—Luncheon Music.
- KPRO—Middy Melodies.
- KGB—Trading Post.
- KFMB—Word to the Wives.
- KVOE—Cliff Edwards.
- 12:25—KNX—News.
- 12:30—KFI, KFSD—Lorenzo Jones.
- KNX—Evelyn Winters.
- KECA, KPRO—Ladies, Be Seated.

## MILD & MELLOW

12:30 TO 1:00 P. M.  
 Monday Through Friday

**KHJ**

- KHJ—Mild and Mellow.
- KMPC—Bridge Club.
- ★KFWB—News.
- KFAC—Show Tunes.
- KWKW—Farm News.
- KGfJ—Easy Rhythm.
- KFVD—Violet Schram.
- KXLA—Painted Post.
- KFXM—Farm Front.
- KVOE—Political.
- KFMB—Dance Time.
- 12:45—KFI, KFSD—Widder Brown.
- KNX—Aunt Jenny.
- KMPC—Man on the Street.
- ★EFAC—News.
- ★KXLA—University of Calif.
- KWKW—Guacho Serenade.
- KGER—Garden School.
- KFXM—Fashions in Music.
- KGB—Songs of Praise.
- KFMB—Ladies, Be Seated.
- KVOE—Shady Valley.
- 1—KFI, KFSD—When a Girl Marries.
- ★KNX—Knox Manning, News.
- KECA, KPRO, KFMB—Jack Berch Show.
- ★KHJ, KGB, KVOE—Cedric Foster.
- ★KMPC—News, Musical Scrapbook.
- KFWB—Bill Anson.
- KFAC—Sketches in Strings.
- ★KLAC, KFVD, KGER—News.
- KRKD—Music.
- KGfJ—Intermission.
- KWKW—Varieties.
- KXLA—Community Broadcasters.
- KFXM—Sagebrush Serenade.
- 1:05—KGER—Helene Smith.
- 1:10—KLAC—L. A. Police Band.
- 1:15—KFI, KFSD—Portia Faces Life.
- KNX—Johnny Murray.
- KECA, KPRO, KFMB—Try 'n Find Me.
- KHJ—Bill Hay Reads Bible.
- KXLA—Tick Tock Tunes.
- KFVD—Piano Music.
- KGB, KFXM, KVOE—The Johnson Family.
- 1:30—KFI, KFSD—Just Plain Bill.
- KNX—Meet the Missus.
- KECA—Hollywood & Vine.
- KHJ—Melody Matinee.
- ★KMPC—Youth Interprets the News.
- KLAC—Highlights in Melody.
- ★KXLA—Listener's Digest.
- ★KWKW—News, Varieties.
- ★KRKD—News.
- KGfJ—Among My Souvenirs.
- KFVD—Hawaiian Music.
- KFXM—Music for Youth.
- KPRO—Ranch Boys.
- KGB—Marine Band.
- KFMB—Trade Winds Tavern.
- KGER—Music.
- KVOE—Thought for Today.
- 1:45—KFI, KFSD—Front Page Farrell.
- KECA, KPRO, KFMB—Hymns of All Churches.
- KFAC—Piano Solos.
- KXLA—Afternoon Varieties.
- KRKD—Singing Waiters.
- KFVD—Vocal Varieties.
- KFXM—Your Country.
- KVOE—Radio Tour.
- KFI—Road of Life.
- 2—KNX—Valiant Lady.
- KECA, KFMB, KPRO—What's Doin' Ladies?
- KHJ, KGB, KFXM, KVOE—Zeka Manners.
- ★KMPC—News, Record Room.
- KFWB—Bill Anson.
- ★KFAC, KFSD—News.
- KFAC—Music in American Manner.
- KGfJ—Town Crier.
- KXLA—D'Artega Presents.
- KFVD—Timely Tunes.

BRKD—Organ Reveries.  
 KWKW—Club 1430.  
 KGER—Music.  
 2:10—KLAC—Two for the Show.  
 2:15—KFI—Joyce Jordan.  
 KNX—Light of the World.  
 KHJ, KGB, KFXM, KVOE—John J. Anthony.  
 KRKD—Concert Melodies.  
 KFOX—Public Bulletin.  
 KFSD—Road of Life.  
 2:25—KECA, KFMB, KPRO—Norman Neabitt.  
 2:30—KFI, KFSD—Aunt Mary.  
 KNX—Background for Living.  
 KHJ, KGB, KVOE—Bill Gwinn Show.  
 \*KECA—John B. Kennedy.  
 KFWB—Three Men on a Mike.  
 KXLA—Sons of the Pioneers.  
 \*KRKD—News, Music.  
 \*KWKW—News, Club 1430.  
 \*KFOX—Songs of the West.  
 KFXM—Devotions, Music.  
 KGER—Between the Lines.  
 KPRO—Improvisation.  
 KFMB—Musical Album.  
 2:40—KFMB—Movie News.  
 2:45—KFI, KFSD—Dr. Paul.  
 \*KNX—Bob Trout.  
 KECA—Hollywood Spotlight.  
 KFCAC—Organ.  
 \*KFVD—News.  
 KRKD—Pan-Americana.  
 KPRO—Veterans' Administration.  
 2:50—KFMB—Devotional Time.  
 3—KFI, KFSD—This Woman's Secret.  
 KNX—Burrill Wheeler.  
 KECA, KPRO, KFMB—Bride and Groom.  
 \*KHJ, KGER—News.  
 \*KMPC—News, Record Room.  
 KFWB—Lawrence Welk Orch.  
 \*KXLA, KFXM—News.  
 KFCAC—Musical Favorites.  
 \*KLAC—News, Something New.  
 KGFJ—Record Jackpot.  
 KRKD—Matinee Melodies.  
 KFVD—L. A. Daily Reporter.  
 KWKW—Swing Session.  
 KGB, KVOE—True Confessions.  
 3:05—KGER—Under Blue Skies.  
 3:15—KFI, KFSD—News of World.  
 KHJ—Happy Homes.  
 KFWB—Bert Fiske.  
 KXLA—Juke Box Matinee.  
 KFXM—Dr. Lovell.  
 KGER—Cheerful Chat.  
 3:30—KFI—Music.  
 KNX—Norwood Smith Sings.  
 KECA, KFMB—Cliff Edwards.  
 KFWB—Your Home.  
 \*KRKD—News, Music.  
 \*KPRO—Al Pearce & Gang.  
 KFXM—Business Briefs.  
 KGER—Take It Easy Time.  
 KFSD—Your Future Home.  
 KFCAC—Man About Town.  
 KVOE—Lyrics for the Ladies.  
 3:45—KFI—What Do You Say?  
 KNX—The Pickards.  
 KECA—Frances Scully.  
 KHJ, KGB, KFXM—Here's Home.  
 \*KFWB—News.  
 KFCAC—Music of America.  
 KWKW—Afternoon Melodies.  
 KFVD—Rumba.  
 \*KFSD—E. V. Kaltenborn.  
 KFMB—Western Swingsters.  
 KVOE—Clive.  
 4—KFI—Ladies' Day.  
 \*KNX—Knox Manning.  
 \*KHJ, KGB, KFXM, KVOE—Fulton J. Lewis, Jr.  
 \*KECA—Headline Edition.  
 \*KMPC—News, Bolero Time.  
 KFWB—Vocal Varieties.  
 KXLA—Juke Box Matinee.  
 KFCAC—Musical Masterpieces.  
 \*KLAC—News, Preview.  
 KGFJ—Swing Serenade.  
 KRKD, KFI—Piano.  
 KWKW—Saddle Serenade.  
 \*KGER, KFOX, KPRO—News.  
 KFSD—Thought for Today.  
 \*KFMB—Melody, News.  
 4:05—KGER—Take It Easy Time.  
 4:15—KFI—Hollywood Fan Magazine.  
 KNX—Barbara Tate.  
 \*KECA—R. G. Swins.  
 \*KHJ, KGB, KFXM, KVOE—Rex Miller.  
 KMPC—Bolero Time.  
 KFWB—Gospel and Song.  
 KLAC—Hollywood Trends.  
 KWKW—Pasadena Playhouse.  
 \*KFVD—News.  
 KRKD—Movie Quiz.  
 KPRO—Thought for Today.

KFSD—Magg's Private Wire.  
 KFMB—Victory Parade.  
 4:25—KPRO—Matinee Dance.  
 4:30—KFI—Art Baker's Notebook.  
 \*KNX—Harry Flannery.  
 KHJ, KGB, KFXM, KVOE—Erskine Johnson.  
 \*KECA—Alvin Wilder, News.  
 KMPC—Werk Time.  
 KLAC—Feature Race.  
 \*KGFJ, KWKW, KFMB—News.  
 KRKD—Tunes of the Day.  
 KFVD—90-90 Club.  
 KFOX—Old Age Pension.  
 KFSD—Home Is What You Make It.  
 4:35—KWKW—Vocal Varieties.  
 4:40—KFWB—News.  
 KGFJ—Public Messenger.  
 4:45—KNX—News, Gnrred.  
 KECA, KPRO, KFMB—Hop Harrigan.  
 KHJ, KGB—Melody Hour.  
 KMPC—Tommy Dorsey Orch.  
 KFWB—Western Stars.  
 KGFJ—Orchestra du Jour.  
 \*KRKD—News.  
 KWKW—Today at the Races.  
 KFVD—Top Tunes.  
 KFXM—Musical Cocktail.  
 KVOE—Music That's Live.  
 4:55—KNX—Bill Henry.  
 5—KFI—H. V. Kaltenborn.  
 KNX—Frank Sinatra.  
 \*KHJ, KFXM, KVOE—News.  
 KECA, KPRO, KFMB—Terry and the Pirates.  
 \*KMPC—News, Teen & Twenty.  
 KFCAC—Moments in Music.  
 \*KLAC—News, Preview.  
 KRKD—Songs of the Saddle.  
 KXLA—Juke Box Matinee.  
 KGFJ—Jive at 5.  
 KWKW—Italian Melodies.  
 KFVD—Sun-down Roundup.  
 KFSD—Anniversary Date.  
 KGB—Casa Cucat.  
 KFOX—Sunshine Mission.  
 KGER—News.  
 5:15—KFI, KFSD, KFCAC—News.  
 KHJ, KGB, KFXM, KVOE—Supeman.  
 KECA, KFMB—Dick Tracy.  
 \*KLAC—Averill Berman.  
 KPRO—Novelogue.  
 5:30—KFI—Casa Cucat.  
 KNX—Bob Crosby Show.  
 KECA, KPRO, KFMB—Jack Armstrong.  
 KHJ, KGB, KFXM, KVOE—Captain Midnight.  
 KLAC—Irwin Allen.  
 KGFJ—Race Recap.  
 KFCAC—Whoo Bill Club.  
 KWKW—American-Jewish Hr.  
 KFVD—Evening Serenade.  
 KRKD—South Sea Serenade.  
 \*KGER—Navy News.  
 KFSD—Man With the Story.  
 5:45—KFI, KFSD—Elmer Peterson.  
 KECA—Tennessee Jed.  
 \*KHJ, KGB, KFXM, KVOE—Adventures of Tom Mix.  
 KMPC—Top Tunes.  
 KXLA—Miniature Concert.  
 KGFJ—Show Time.  
 \*KLAC—Sam Balter.  
 KRKD—Race Results.  
 KGER—Mandrake, Magician.  
 \*KPRO—Day in Review.  
 6—KFI, KFSD—Kay Kyser's Musical Kollege.  
 KNX—Great Moments of Music.  
 KECA, KPRO, KFMB—Lone Ranger.  
 \*KHJ, KGB, KFXM, KVOE—Gabriel Heatter.  
 \*KMPC, KFWB, KLAC, KGER, KFOX—News.  
 KGFJ—Musical Digest.  
 KFCAC, KWKW, KRKD—Music.  
 KFVD—Evening Serenade.  
 KXLA—Pasadena Playhouse.  
 6:15—KHJ, KGB—Real Life Stories.  
 KMPC—Dave Rose.  
 \*KFWB—Henry Morgenstau.  
 ELAC—Barbershop Harmonies.  
 KWKW—Listening Reward.  
 KGER—Today in Sports.  
 \*KFXM—Names and Places.  
 KVOE—Candlelight & Music.  
 6:30—KNX—Holiday for Music.  
 KECA, KPRO, KFMB—Want to Lead a Band?  
 KHJ, KGB, KFXM, KVOE—Spotlight Bands.  
 KFWB—America Dances.  
 \*KLAC—K. Louis Flatau.  
 KFCAC—Academy of Music.

KXLA—Help Wanted.  
 KWKW—Sports in Review.  
 KRKD—Show Tunes.  
 \*KFVD—News.  
 KFOX—Hal's Memory Room.  
 KGER—Music.  
 6:45—KRKD—Tunemsmiths.  
 \*KLAC—Mobile McNamara.  
 KXLA—Musical Dept. Store.  
 7—KFI, KFSD—Supper Club.  
 KNX—Lanny Ross Show.  
 KHJ, KGB, KFXM—Nick Carter.  
 \*KMPC—News, Dinner Dance.  
 KFCAC—Concert in Miniature.  
 KGFJ—Musical Digest.  
 \*KLAC—News, Al Jarvis.  
 \*KRKD, KGER—News.  
 KFCAC—Pasadena Musiciana.  
 KXLA—Musical Dept. Store.  
 KFMB—Sweet and Swing.  
 KVOE—V.F.W.  
 7:05—KGER—Fagan.  
 7:15—KFI, KFSD—Fleetwood Lawton.  
 KNX—Jack Smith Show.  
 KRKD—Three-Quarter Time.  
 KFCAC—Organ Recital.  
 KPRO—Pattern for Governor.  
 KVOE—Peace Officers.  
 7:30—KFI, KFSD—Hildegard.  
 KNX—Dr. Christian.  
 KHJ, KGB, KFXM, KVOE—Clisco Kid.  
 KECA—Anderson Family.  
 KMPC—Firestone's Favorites.  
 KFWB—Sports Final.

FLORETTA'S  
 MUSICAL JEWEL BOX  
 Tonight--7:30  
**KFAC**  
 The Music Station

KFAC—Floretta's Jewel Box.  
 KRKD—Do You Know?  
 KFCAC—Let's Talk It Over.  
 KGER—Prophecy Speaks.  
 KPRO—Redlands University.  
 KFMB—Murder Will Out.  
 7:45—KFAC—News.  
 KFWB—Van Damme Quintet.  
 KXLA—Jimmie Dolan.  
 7:55—KNX—News, Alcott.  
 8—KFI, KFSD—Mr. & Mrs. North.  
 KNX—Jack Carson Show.  
 KECA, KFMB—Lum & Abner.  
 KHJ—The Main Line.  
 \*KMPC, KLAC, KGER—News.  
 \*KFWB—Tomorrow's News.  
 KFCAC—Evening Concert.  
 \*KXLA—Averill Berman.  
 KGFJ—Concert Encore.  
 KFCAC—Midweek Devotional.  
 KPRO—Easy Rhythm.  
 KGB—The Sealed Book.  
 KVOE—Junior College.  
 8:15—KECA, KPRO—Layman's Views of News.  
 KMPC—Easy Aces.  
 KFWB—Frank Kingdom.  
 KLAC—Baseball.  
 \*KXLA—Sam Balter.  
 KGER—G. I. Insurance.  
 KFMB—Modern Romances.  
 KVOE—Political.  
 8:30—KFI, KFSD—Time to Smile.  
 KNX—Elery Queen.  
 KFCAC, KFMB—Fishing and Hunting Club.  
 KHJ, KGB, KFXM, KVOE—Fresh Up Time.  
 KMPC—Music Supreme.  
 \*KFWB—News.  
 KGFJ—Dancing Rhythm.  
 KFCAC—Your Theater and Mine.  
 KXLA—97th Street Corral.  
 8:45—KFWB—Wayne King Orch.  
 KGER—Garden School.  
 KFI, KFSD—Mr. District Attorney.

Entz & Rucher  
 Hobbies PRESENTS  
**HOBBY HOURS**  
 Wednesday 9 P.M.  
**KECA**  
 KECA—Hobby Hours.

KNX—Free for All.  
 KHJ, KGB, KFXM, KVOE—News, Glenn Hardy.  
 \*KMPC—News, Baseball.  
 \*KLAC—News, Baseball.  
 KFCAC—Evening Concert.  
 KXLA—Variety Time.  
 KGFJ—Saludos Amigos.  
 KFVD—Spade Cooley Time.  
 KFCAC—Pasadena Schools.  
 \*KGER—News, Music.  
 KPRO—Jones and I.  
 8:15—KHJ, KGB, KFXM, KVOE—Rex Miller.  
 KECA—Fool's Money.  
 KFWB—Strollin' Tom.  
 KFCAC—Courtenay Monson.  
 8:30—KFI—Hollywood Theater.  
 KNX—Democratic Committee.  
 KECA—The Weird Circle.  
 KHJ, KFXM, KGB, KVOE—Inside of Sports.  
 KFWB—Classics.  
 KXLA—Texas Jim Lewis.  
 KFCAC—Heifers for Relief.  
 KFSD—Hi-Teen Quiz.  
 \*KFMB—Raymond G. Swing.  
 8:45—KHJ, KGB, KFXM—Stan Kenton Orch.  
 KNX—Warren for Governor.  
 KFCAC—Listen, Mr. Citizen.  
 KVOE—Voice of the Army.

EASTSIDE  
 SHOW  
 10 TO 12 P.M.  
 Every Night Except Sunday  
**KFWB**

KFWB—Eastside Show.  
 KFCAC—Lucky Lager Dance.  
 \*KLAC—News, Let's Dance.  
 KXLA—Olympic Fights.  
 KFVD—Spade Cooley Time.  
 KGFJ—Western Music.  
 \*KGER—News, Roundup.  
 KFMB—Melody Lane.  
 10:15—KFI—Casa Cucat.  
 KNX—On the Century.  
 \*KECA, KHJ, KGB, KVOE—News.  
 KFSD—Symphonette.  
 10:25—KMPC—Sportsmen's News.  
 10:30—KFI—Inside the News.  
 KNX—Symphonette.  
 \*KECA—Raymond G. Swins.  
 KHJ—Sing, America, Sing.  
 KMPC—Man With a Bag.  
 KGFJ—Swing It.  
 KVOE—1490 Club.  
 10:45—KFI—Show Time.  
 KECA—Freddie Martin Orch.  
 KHJ—So the Story Goes.  
 \*KFSD—News.  
 KFMB—Fern Rossner Music.  
 11—KFI, KHJ, KMPC—News.  
 \*KNX—Jim Wyatt.  
 KECA—Fiesta Grande.  
 KFWB—Eastside Show.  
 KFCAC—Lucky Dance Time.  
 \*KLAC—News, Dance Music.  
 KXLA—Bandstand Revue.  
 KGFJ—Blue of Evening.  
 \*KGER—News, Music.  
 KPRO, KFMB—Bal Tabarin.  
 KFSD—Biltmore Orchestra.  
 11:05—KMPC—Swing Club.  
 11:15—KFI—Taylor-Made Melodies, Post Parade.  
 KHJ, KGB, KFXM—Modern Affairs.  
 KXLA—Silver Spur.  
 KFMB—Cheatin' on Sandman.  
 11:20—KNX—Sammy Kaye Orch.  
 11:30—KFI—Eddie Fitzpatrick Orch.  
 KECA—Claremont Orch.  
 KHJ, KGB—L. Welk Orch.  
 KMPC—Lew Leroy.  
 11:35—KNX—Manny Strand Orch.  
 11:45—KECA, KPRO—Club Morocco.  
 KNX—KNX-ira, Music.  
 \*KHJ, KGB, KFXM, KVOE—News.  
 11:55—KFI, KECA, KNX, KFSD—News.

**BOSTON BLACKIE** *New Time* **MONDAYS - KECA 9:30 P.M.**

# THURSDAY, JUNE 6

★Indicates News Broadcasts.  
 8 KFI, KFSD—Fred Waring.  
 KXN—Kate Smith.  
 KECA, KPRO, KFMB—Don  
 McNeill's Breakfast Club.  
 ★KHJ, KGB, KFXM, KVOE—  
 ★KMPC, KXLA, KLAC—News.  
 ★KFWE—News.  
 KGFJ—Concert Pastelle.  
 KWKW—Pan-American  
 Mission.

**KRKD, 8:00 A. M.**  
**HAVEN OF REST**  
 Tues., Thurs., Sat.  
 First Mate Bob and the  
 Good Ship Grace

ERKD, EFOX—Haven of  
 Rest.  
 KFAC—Country Church.  
 KFVD—Wakeup Ranch.  
 KFXM—Sunshine Service.  
 ★KGER—News, Sister Sylvia.  
 KVOE—Hot Cake Club.  
 8:10 KLAC—For the Girls.  
 8:15 KXN—Big Sister.  
 ★KHJ, KGB, KFXM, KVOE—  
 KMPC—Market Reports.  
 Sports.  
 KFWE—Mello-Tunes.  
 KWKW—Olga Graves.  
 EGER—Mizpah.  
 8:30 KFI, KFSD—Lone Journey.  
 KXN—Helen Trent Romance.  
 KHJ, KGB, KFXM, KVOE—  
 Take It Easy Time.  
 KMPC—Song for You.  
 KXLA—Baptist Brothers.  
 ★ERKD, KFAC—News.  
 ★KWKW—News, Morning  
 Devotions.  
 9:45 KFI, KFSD—David Harum.  
 KXN—Our Gal Suddy.  
 KHJ, KGB, KFXM, KVOE—  
 Victor H. Lindlahr.  
 ★KFWE—News.  
 KFAC—Show Time.  
 KFVD—Vocal Favorites.  
 KWKW—Wings of Healing.  
 KGER—New Tribes Mission.  
 9 KFI, KGFJ, KGER—News.  
 KXN—Life Can Be Beautiful.  
 KECA, KPRO, KFMB—  
 Glamour Manor.  
 ★KHJ, KGB, KFXM, KVOE—  
 Lyle Van, News.  
 ★KMPC—News, Calif. Homes.  
 KFWE—Health Talk.  
 ★KLAC—News, Varieties.  
 KFAC—Unity.  
 KRKD—Sagebrush Serenade.  
 KWKW—Voice of China.  
 KXLA, KFVD—Waltz Time.  
 EFOX—Prayers for Jesus.  
 EFXD—Friendly Neighbor.  
 9:05 KFI—Edward Jorgenson.  
 KGER—Lutheran Hour.  
 9:10 KGFJ—Radio Messenger.  
 9:15 KFI—Especially for You.  
 KXN—Ma Perkins.  
 KHJ, KGB, KFXM, KVOE—  
 Morton Downey.  
 KMPC—Pappy Chrestre.  
 KFWE—Songs.  
 KFAC—Voice of Health.  
 KXLA—Harmony Homestead.  
 KWKW—Lutheran Hour.  
 ★KFVD—News.  
 ★KFSD—Larry Smith.  
 9:30 KFI—Southern Calif. News.  
 KXN—Young Dr. Malone.  
 KHJ—Time Out.  
 KECA, KPRO, KFMB—Tom  
 Breneman's Breakfast.  
 KFWE—Your Baby.  
 ★KFAC, KWKW—News.  
 KGFJ—Open Album.  
 EGER—Radio Revival.  
 KFVD—Show Tunes.  
 KGB—Three-Quarter Time.  
 EVOE—Bing Crosby.  
 EFXM—Family Almanac.  
 KFSD—Time to Relax.  
 9:40 KFI—Lullaby Time.  
 9:45 KFI, KFSD—Art Baker.  
 KXN—Road of Life.  
 KHJ—Tune Time.  
 KMPC—Perry Como.  
 ★KFWE, KRKD—News.  
 KFAC—Voice of Romance.  
 KFVD—Here Comes Parade.  
 KWKW—Sign of the Clock.  
 EGER—Westwood.  
 KGB—Molly Morse.  
 EFXM—Melody Roundup.  
 KVOE—Dick & Jeannie.  
 9:55 KRKD—G. I. Roundup.  
 10 KFI, KFSD—Guiding Light.  
 KXN—Second Mrs. Burton.  
 ★KECA, KPRO, KFMB—Home  
 Edition.

★KHJ, KGB, KFXM, KVOE—  
 Glenn Hardy, News.  
 KMPC—News, Music Hall.  
 KFWE—House of Miami.  
 KGFJ—Racing News.  
 KXLA—Piano Parade.  
 ★KLAC—News, Al Jarvis.  
 KFAC—Festival of Waltzes.  
 KFVD—Morning Serenade.  
 KRKD—Music.  
 KWKW—Racing Lineup.  
 ★KGER, KFOX—News.  
 10:05 KGER—Floyd B. Johnson.  
 10:15 KFI, KFSD—Today's  
 Children  
 KXN—Perry Mason.  
 KHJ—Nancy Dixon.  
 KECA, KPRO, KFMB—Ted  
 Malone.  
 ★KXLA—News.  
 KGFJ—Serenade for You.  
 KRKD—Talk, Music.  
 KWKW—Sports.  
 KGER—Kingdom Within.  
 EFOX—Rev. Emma Taylor.  
 KFXM—Record Shop.  
 KGB, KVOE—Smile Time.  
 10:25 KFI—Betty Crocker.  
 10:30 KFI, KFSD—Woman in  
 White.  
 KXN—Rosemary.  
 KECA, KPRO, KFMB—My  
 True Story.  
 KHJ, KGB, KFXM, KVOE—  
 Queen for a Day.  
 KFWE—Concert Masters.  
 KGFJ—Uppbeat Season.  
 ★KFAC, KWKW—News.  
 KXLA—Woman's World.  
 KFVD—Union Rescue Mission.  
 KGER—Sunshine Pastor.  
 10:45 KFI—Masquerade.  
 KXN—Tena and Dm.  
 KMPC—Home Chats.  
 KFWE—Science of Mind.  
 KFAC—Latin Quarter.  
 KRKD—Midnight Mission.  
 KGER—R. B. Hammond.  
 KFOX—Hebrew Christian Hr.  
 KFSD—Do You Know?  
 10:55 KECA, KPRO, KFMB—News,  
 Betty Crocker.  
 11 KFI, KFSD—Woman of  
 America.  
 KXN—You're in the Act.  
 ★KECA, KFMB—Baukhage  
 Talking.  
 KHJ, KFXM, KVOE—Elsa  
 Maxwell.  
 ★KMPC—News, Music Hall.  
 KFWE—Bill Anson.  
 KFAC—Friendly Classics.  
 ★KLAC—News, Al Jarvis.  
 KGFJ—Styings in Blue.  
 ★KFVD, KGER—News.  
 KRKD—Light Concert.  
 KXLA—Easy Listening.  
 KWKW—Listening Reward.  
 EFOX—Thomas Baird.  
 KPRO—Swinging Down Lane.  
 KGB—Bosh Pritchard.  
 11:15 KFI, KFSD—Ma Perkins.  
 KXN—Thought for Today.  
 KECA, KPRO—Echel, Albert.  
 KHJ—Smile Time.  
 KFVD—Violet Schram.  
 KGER—Helene Smith.  
 EFXM—Song to Remember.  
 EGB, KVOE—News for  
 Women.

## THURSDAY Program Highlights

Morning Programs Appear in Lightface Type; Afternoon and  
 Evening Programs in Boldface.

### Variety

8:00—Fred Waring, KFI.  
 8:00—Breakfast Club, KECA.  
 9:30—Breneman's Breakfast,  
 KECA.  
 10:00—House of Miami, KFWE.  
 10:30—Queen for a Day, KHJ.  
 1:15—Johnny Murray, KXN.  
 4:30—Art Baker's Notebook,  
 KFI.  
 5:30—Hobby Lobby, KXN.  
 6:00—Abbott & Costello, KFI.  
 7:00—Supper Club, KFI.  
 7:30—Meredith Willson, KFI.  
 9:00—Music Hall, KFI.  
 9:30—Bob Burns, KFI.

### Quiz Programs

6:30—Detect & Collect, KECA.  
 8:30—Noah Webster Says, KFI.

### Drama

6:00—Island Venture, KXN.  
 8:00—Famous Radio Players,  
 KHJ.  
 8:00—Suspense, KXN.

11:25★KXN—News.  
 11:30—KFI, KFSD—Pepper Young.  
 KXN—Burritt Wheeler.  
 KHJ, KGB, KFXM, KVOE—  
 Lady, Be Beautiful.  
 KECA, KPRO, KFMB—  
 Listening Post.  
 ★ERKD, KXLA, KFOX—News.

**"STUDY THE BIBLE"**  
 with  
**Dr. Louis T. Talbot**  
 New Time—New Station  
 KFVD—1020 kc.  
 11:30-12:00 Mon. thru Fri.  
 THE BIBLE INSTITUTE  
 OF LOS ANGELES

KFVD—Dr. Louis Talbot.  
 ★KWKW—News, Melodies.  
 KGER—Sunshine of Music.  
 11:45 KFI, KFSD—Right to  
 Happiness.  
 KXN—Bachelor's Children.  
 KECA, KPRO—Foster May.  
 KFAC—Plano Gems.  
 KRKD—Vocal Varieties.  
 KWKW—Bea Boynton  
 Suggests.  
 KXLA—Music of the Range.  
 EGER—Feminine Fare.  
 KFMB—Cliff Edwards.  
 12 KFI—Farm Reporter.  
 KXN—G. E. House Party.  
 KECA—Al Pearce & Gang.  
 ★KHJ—News, Hemingway.  
 KFWE—Bill Anson.  
 KWKW—Record Shop.

## LOCAL LOAN

Presents

### Dinner Bell Round Up

12:15 p.m., Mon. thru Fri.  
**KXLA**

KXLA—Dinner Bell Roundup.  
 ★KLAC—News, Al Jarvis.  
 ★KGFJ, KPRO—News.  
 KRKD—Prairie Schooner.  
 KFAC—Luncheon Concert.  
 KFVD—Editor of the Air.  
 KFSD—Backstage Wife.  
 EFXM—Light Crust Dough-  
 boys.  
 ★KGER, KGB, EVOE—News.  
 KFXM—Hawaiian Harmonies.  
 12:05 KGER—Red Murrel.  
 12:10 KGFJ—Keyboard Magic.  
 12:15 KFI, KFSD—Stella Dallas.  
 KHJ—Johnson Family.  
 ★KMPC—Norman Nesbitt.  
 KFVD—Luncheon Music.  
 ★KFOX—News.  
 KPRO—Midday Melodies.  
 KFMB—Word to the Wives.  
 KVOE—Music.  
 12:25★KXN—News.  
 12:30 KFI, KFSD—Lorenzo Jones.  
 KXN—Evelyn Winters.  
 KECA, KPRO—Ladies, Be  
 Seated.  
 KMPC—Bridge Club.  
 ★KFWE—News.  
 KFAC—Show Tunes.  
 KWKW—Farm News,  
 Varieties.  
 KGFJ—Easy Rhythm.

# MILD & MELLOW

12:30 TO 1:00 P. M.  
 Monday Through Friday  
**KHJ**

KHJ—Mild and Mellow.  
 KFVD—Violet Schram.  
 KXLA—Painted Post.  
 EFOX—Popular Parade.  
 KFXM—Farm Front.  
 KFMB—Dance Time.  
 KVOE—This Day of Peace.  
 12:45 KFI, KFSD—Widder Brown.  
 KXN—Aunt Jemmy.  
 KMPC—Jerry Sears.  
 KXLA—University of  
 California.  
 ★KFAC—News.  
 KWKW—Gaucho Serenader.  
 EGER—Garden School.  
 KFXM—Fashions in Music.  
 EGB—Songs of Praise.  
 KFMB—Ladies, Be Seated.  
 KVOE—Shady Valley.  
 1 KFI, KFSD—When a Girl  
 Marries.  
 ★KXN—Knox Manning, News;  
 KECA, KPRO, KFMB—Jack  
 Berch Show.  
 KHJ—Thirty Seconds to Go.  
 ★KMPC—News, Musical Scrap-  
 book.  
 KFWE—Bill Anson.  
 KFAC—Sketches in Strings.  
 ★KLAC, KFVD, KGER—News.  
 KRKD—Music.  
 KGFJ—Intermission.  
 KWKW—Varieties.  
 KXLA—Community Broad-  
 casters.  
 KFXM—Sagebrush Serenade.  
 ★KGB, KVOE—Cedric Foster.  
 1:10 KLAC—Highlights in Melody.  
 1:05 KGER—Music.  
 1:15 KFI, KFSD—Portia Faces  
 Life.  
 KXN—Johnny Murray.  
 KECA, KFMB, KPRO—Try  
 'n' Find Me.  
 KHJ—Bill Hay Reads Bible.  
 KFVD—Plano Music.  
 KXLA—A.C.A. Reporter.  
 EGB, KFXM, KVOE—John-  
 son Family.  
 1:30 KFI, KFSD—Just Plain Bill.  
 KXN—Meet the Missus.  
 KECA—Hollywood & Vine.  
 KHJ—Melody Matinee.  
 KMPC—Today in History.  
 KFVD—Hawaiian.  
 KGFJ—Among My Souvenirs.  
 ★KRKD—News.  
 ★KXLA—Listeners' Digest.  
 ★KWKW—News, Varieties.  
 KPRO—Ranch Boys.  
 EFXM—O.P.A.  
 KGB—U. S. Navy Band.  
 KFMB—Trade Winds Tavern.  
 KVOE—Thought for Today.  
 1:45 KFI, KFSD—Front Page  
 Farrell.  
 KECA, KPRO, KFMB—  
 Hymns of All Churches.  
 KMPC—Fashion Forum.  
 KFAC—Piano Solos.  
 KXLA—Tieck Tock Tunes.  
 KRKD—Singing Waiters.  
 KFVD—Vocal Varieties.  
 KFXM—Melody Hour.  
 KVOE—Radio Tour.  
 2 KFI—Road of Life.  
 KXN—Vallant Ladr.  
 KHJ, KGB, KFXM, KVOE—  
 Zeke Manners.  
 KECA, KPRO, KFMB—  
 What's Doing, Ladies?  
 ★KMPC—News, Record Room.  
 KFWE—Bill Anson.  
 ★KLAC, KFSD—News.  
 KFAC—Music in American  
 Manner.  
 KGFJ—Town Crier.  
 KRKD—U. S. Employment.  
 KXLA—Road to Success.  
 KWKW—Club 1450.  
 KFVD—Timely Tunes.  
 EGER—Music.  
 2:10 KLAC—Two for the Show.  
 2:15 KFI—Joyce Jordan.  
 KXN—Light of the World.  
 KHJ, KGB, KFXM, KVOE—  
 John J. Anthony.  
 KXLA—D'Artega Presents.  
 KRKD—Concert Melodies.  
 KFOX—Public Bulletin.  
 KFSD—Road of Life.  
 2:25★KECA, KPRO, KFMB—Nor-  
 man Nesbitt.  
 2:30 KFI, KFSD—Aunt Mary.  
 KXN—One for the Book.  
 ★KECA—John B. Kennedy.  
 KHJ, KGB, KVOE—Bill  
 Gwynn Show.  
 KXN—Three Men on a  
 Mike.

★KRKD—News, Music.  
 ★XLA—Sons of the Pioneers.  
 ★KWKW—News, Club 1430.  
 KFXM—Devotions, Music.  
 KGER—Between the Lines.  
 KFMF—Musical Album.  
 2:40—KFE—Movie News.  
 2:45—KFI, KFSD—Dr. Paul.  
 ★KXN—Bob Trout.  
 KCA—Hollywood Spotlight.  
 KFAC—Organ.  
 KRKD—Pan Americana.  
 ★KFVD—News.  
 KPRO—Blue Paradise.  
 3:30—KFMF—Devotional Time.  
 3—KFI, KFSD—This Woman's Secret.  
 KNX—Burrill Wheeler.  
 KECA, KPRO, KFMB—Bride and Groom.  
 ★KHJ, KFXM, KXLA—News.  
 ★KMPC—News, Record Room.  
 KFWE—Lawrence Welk Orch.  
 ★KLAC—News, Something New.  
 KFAC—Musical Favorites.  
 KFVD—Popular Favorites.  
 KGFJ—Record Jackpot.  
 KRKD—Matinee Melodies.  
 ★KGER—News, Under Blue Skies.  
 KWKW—Swing Session.  
 KFOX—George C. Highley.  
 KGB, KVOE—True Confessions.  
 3:15—KFI—Songs and a Star.  
 KHJ—Happy Homes.  
 KFWE—Bert Fiske.  
 KXLA—Juke Box Matinee.  
 KFXM—Dr. Lovell.  
 KGER—Cheerful Chat.  
 ★KFSD—News of the World.  
 3:30—KFI—Music.  
 KNX—Mr. Keene.  
 KECA, KFMB—Norwood Smith Sings.  
 KFWE—Melody Matinee.  
 ★KRKD—News Headlines.  
 KGER—Take It Easy Time.  
 KFXM—Business Brevities.  
 KPRO—Al Pearce & Gang.  
 KFSD—Your Future Home.  
 KGB—Art Baker.  
 KVOE—Lyrics for the Ladies.  
 3:35—KRKD—Music.  
 3:45—KFI—What Do You Say?  
 KECA—Francesa Scully.  
 KHJ, KGB, KFXM—Here's How.  
 ★KFWE—News.  
 KFAC—Music of Americas.  
 KFVD—Rhumba.  
 KWKW—Afternoon Melodies.  
 KFSD—The Name Spingers.  
 KFMB—Western Swingsters.  
 KVOE—Clric.  
 4—KFI—Ladies' Day.  
 ★KNX—Knox Manning, News.  
 ★KECA—Headline Edition.  
 ★KHJ, KGB, KFXM, KVOE—Fulton J. Lewis, Jr.  
 ★KMPC—News, Bolero Time.  
 KFWE—Teatime Melodies.  
 KXLA—Juke Box Matinee.  
 KFAC—Musical Masterpieces.  
 ★KLAC—News, Preview.  
 KGFJ—Swing Serenade.  
 KRKD—Piano Painting.  
 KFVD—Piano Selections.  
 KWKW—Saddle Serenade.  
 ★KGER—News, Helene Smith.  
 ★KFOX, KPRO—News.  
 KFSD—Thought for Today.  
 ★KFMB—Melody, News.  
 4:15—KFI—Hollywood Fan Magazine.  
 KNX—Barbara Tate.  
 ★KHJ, KGB, KFXM, KVOE—Ray Miller.  
 ★KECA—R. G. Swine.  
 KMPC—Bolero Time.  
 KFWE—Gospel and Song.  
 ELAC—Belle Martell.  
 KWKW—Pasadena Play House.  
 ★KFVD—News.  
 KRKD—Movieland Quiz.  
 KPRO—Thought for Today.  
 KFSD—Maggi's Private Wire.  
 KFMB—Victory Parade.  
 4:20—KPRO—Matinee Dance.  
 4:30—KFI—Art Baker's Notebook.  
 ★KNX—Harry Plannery.  
 ★KECA—Alvin Wilder, News.  
 KHJ, KGB, KFXM, KVOE—Eskine Johnson.  
 KMPC—Walk Time.  
 ELAC—Feature Race.  
 ★KGFJ, KWKW, KFMB—News.  
 KRKD—Tunes of the Day.  
 KFVD—90-90 Club.  
 KFOX—Old Age Pensions.  
 KGER—Junior Town Forum.  
 KFSD—Greatest Novels.  
 4:35—KWKW—Vocal Varieties.  
 4:40—KFWE—News.  
 KGFJ—Public Messenger.  
 4:45—KECA, KFMB, KPRO—Hop Harrigan.  
 ★KNX—Bob Garred, News.  
 KHJ, KGB, KVOE—Fit Frolics.

KMPC—Twilight Tales.  
 KFWE—Western Stars.  
 KWKW—Today at the Races.  
 KGFJ—Orchestre du Jour.  
 ★KRKD—News.  
 KFVD—Top Tunes.  
 KFXM—Musical Cocktail.  
 KFOX—Recital.  
 4:55★KNX—Bill Henry.  
 5★KFI—Edward Jorgenson, KNX—Reserve.  
 KECA, KPRO, KFMB—Terry and the Pirates.  
 ★KHJ, KFXM, KVOE—News.  
 ★KMPC—News, Teen & Twenty.  
 KFAC—Moments in Music.  
 ★KLAC—News, Preview.  
 KWKW—Italian Melodies.  
 KFVD—Sundown Roundup.  
 KGFJ—Live at 5.  
 KRKD—Songs of the Saddle.  
 KXLA—Juke Box Matinee.  
 KFSD—Anniversary Date.  
 KGB—Casa Cugat.  
 ★KGER—News, Music.  
 5:15★KFI, KFSD, KFAC—News.  
 KECA, KFMB—Dick Tracy.  
 KHJ, KGB, KFXM, KVOE—Superman.  
 KGER—Heroics of Merchant Marine.  
 ★KLAC—Averill Berman.  
 KPRO—Twilight Tales.  
 5:30—KFI—Casa Cugat.  
 KNX—Hobby Lobby.  
 KECA, KPRO, KFMB—Jack Armstrong.  
 KHJ, KGB, KFXM, KVOE—Captain Midnight.  
 KLAC—Irwin Allen.  
 KGFJ—Race Recap.  
 KFAC—Whoa Hall Club.  
 KFVD—Evening Serenade.  
 KWKW—American-Jewish Hr.  
 KRKD—South Sea Serenade.  
 KXLA—Future Pianists.  
 KFSD—Man With the Story.  
 5:45★KFI, KFSD—Elmer Peterson.  
 KECA—Tennessee Jed.  
 KHJ, KGB, KFXM, KVOE—Adventures of Tom Mix.  
 KMPC—Top Tunes.  
 ★KLAC—Sam Balter.  
 KXLA—Miniature Concert.  
 KGFJ—Show Time.  
 KRKD—Race Results.  
 KGER—Dan Dunn.  
 ★KPRO—Day in Review.  
 6—KFI, KFSD—Abbott and Costello.  
 KNX—Island Venture.  
 KECA—Reserve.  
 ★KHJ, KGB, KFXM, KVOE—Gabriel Heatter.  
 ★KMPC, KFWE, KFOX—News.  
 KGFJ—Musical Digest.  
 KFAC, KWKW—Music.  
 HELLO TOMORROW  
 6:00 P. M., Thursday  
 KXLA  
 KXLA—Hello Tomorrow.  
 KRKD—Early Dancette.  
 ★KLAC—News, Preview.  
 KFVD—Evening Serenade.  
 ★KGER—News, R. Westermann.  
 KPRO—The Real Story.  
 KFMB—This Rhythmic Age.  
 6:15—KECA—Prevention Preferred.  
 KHJ, KGB—Real Life Stories.  
 KMPC—Dave Rose.  
 ★KFWE—John B. Hughes.  
 KXLA—Technocracy.  
 ELAC—Barbershop Harmony.  
 KWKW—Listening Reward.  
 KGER—Today in Sports.  
 KFXM—U. S. E. S.  
 KFMB—Bing Crosby.  
 KVOE—Political.  
 6:30—KFI, KFSD—The Drenb Show.  
 KNX—That's Life.  
 KHJ, KGB, KFXM, KVOE—Treasure Hour of Song.  
 KECA, KPRO, KFMB—Detect and Collect.  
 KMPC—Hollywood Park Races.  
 KFWE—America Dances.  
 ★KLAC—K. Louis Flatou.  
 KFAC—Academy of Music.  
 ★KFVD—News.  
 KXLA—Help Wanted.  
 KWKW—Sports in Review.  
 KRKD—Show Tunes.  
 KFOX—Hal's Memory Room.  
 6:45★KLAC—Mobile McNamara.  
 KRKD—Tunesmiths.  
 KXLA—Musical Dept. Store.  
 KFI, KFSD—Supper Club.  
 7—KNX—Lanny Ross Show.

KECA, KFMB—Curtain Time.  
 KHJ, KGB—Beatrice Kay Show.  
 ★KMPC—News, Dinner Dance.  
 KFAC—Concert in Miniature.  
 KGFJ—Musical Digest.  
 ★KLAC—News, Al Jarvis.  
 ★KRKD, KGER—News.  
 KXLA—Musical Dept. Store.  
 KPRO—Phyllis Lloyd.  
 7:05—KGER—Dr. Fagan.  
 7:15★KFI, KFSD—Fleetwood Lawton.  
 KNX—Jack Smith Show.  
 KRKD—Three-Quarter Time.  
 KPRO—Imogene Hobbs.  
 KFOX—Fishing Pals.  
 7:30—KFI, KFSD—Meredith Willson.  
 KNX—F.B.I. in Peace & War.  
 KECA—Gantner Beach Party.  
 KHJ, KGB, KFXM, KVOE—Red Ryder.  
 KMPC—Firestone Favorites.  
 KFWE—Sports Final.  
 FLORETTA'S MUSICAL JEWEL BOX  
 Tonight--7:30  
 KFAC  
 The Music Station  
 KFAC—Floretta's Jewel Box.  
 KRKD—Do You Know?  
 KGER—Kingdom Within.  
 KPRO—Jack Hunt.  
 KFMB—Mystery, Juke Box.  
 7:45—KECA—Design for Death.  
 ★KFAC, KFOX—News.  
 KFWE—Van Damme Quintet.  
 KXLA—Jimmie Dolan.  
 KPRO—S. B. High School.  
 7:55★KNX—News, Alcott.  
 8—KFI, KFSD—Reserve.  
 KNX—Suspense.  
 KECA, KFMB—Lum & Abner.  
 PACIFIC FINANCE Presents  
 THEATRE of FAMOUS RADIO PLAYERS  
 A complete half hour play  
 KHJ - 8 P.M. THURSDAYS  
 KHJ, KGB, KFXM—Famous Radio Players.  
 ★KMPC, KLAC, KGER—News.  
 ★KFWE—Tomorrow's News.  
 KFAC—Evening Concert.  
 ★KXLA—Averill Berman.  
 KGFJ—Concert Encore.  
 KPRO—Easy Rhythms.  
 KVOE—Twenty Questions.  
 8:15★KECA, KPRO—Earl Godwin.  
 KMPC—Easy Aces.  
 KFWE—Warner Bros. Orch.  
 KLAC—Baseball.  
 ★KXLA—Sam Balter.  
 KFMB—Adventure.  
 8:30—KFI, KFSD—Noah Webster Says.  
 KNX—It Couldn't Happen.  
 KHJ, KGB, KFXM, KVOE—Rogue's Gallery.  
 KECA, KPRO, KFMB—Town Meeting of the Air.  
 KMPC—Music Supreme.  
 ★KFWE—News.  
 KGFJ—Dancing Rhythms.  
 KXLA—97th Street Corral.  
 KGER—Lest We Forget.  
 8:45—KNX—Reserve.  
 KFWE—Wayne King Orch.  
 KGER—Treasury Salute.  
 9—KFI, KFSD—Kraft Music Hall.  
 KNX—Jenkins & Forrest.  
 ★KHJ, KGB, KFXM, KVOE—News, Glenn Hardy.  
 ★KMPC—News, Baseball.  
 KXLA—Variety Time.  
 ★KLAC—News, Baseball.  
 KFAC—Evening Concert.  
 KGFJ—Saludos Amigos.  
 KFVD—Spade Cooley Time.  
 ★KGER—News, Music.  
 9:15—KHJ, KGB, KFXM, KVOE—James Crowley.  
 KFWE—Strollin' Tom.  
 9:30—KFI, KFSD—Bob Burns.  
 KECA—Mystery House.  
 KHJ, KGB, KFXM, KVOE—Inside of Sports.  
 KFWE—Classics.  
 KXLA—Texas Jim Lewis.  
 KGER—Graphic Press.  
 KFOX—Inside Facts.  
 KPRO—Phil Brito Shows.  
 ★KFMB—Raymond G. Swing.

CITIZENS FORUM  
 Sparkling half hour discussion by leading authorities on problems affecting everyone. A must for good citizens.  
 PRESENTED BY  
**CITIZENS NATIONAL BANK**  
 THURSDAYS KNX 9:30 P. M.

KNX—Citizens' Forum.  
 9:45—KHJ, KGB—Lawrence Welk Orch.  
 KFWE, KFXM—Music.  
 ★KFMB—Earl Godwin.  
 KPRO—Memories in Melody.  
 KVOE—Political.  
 10★KFI, KFSD—The Reporter.  
 ★KNX—Chet Huntley, News.  
 ★KHJ, KGB, KFXM, KVOE—Fulton Lewis.  
 KECA—Relax with Cal Tenny.  
 KMPC—Baseball.

EASTSIDE SHOW  
 10 TO 12 P. M.  
 Every Night Except Sunday  
 KFWE

KFWE—Eastside Show.  
 ★KLAC—News, Sports.  
 KFVD—Spade Cooley Time.  
 KXLA—Tunes for Ten.  
 KGFJ—Western Music.  
 KFAC—Lucky Lager Dance.  
 ★KGER—News, Roundup.  
 KFMB—Melody Lane.  
 10:15—KFI—Mayor Bowron.  
 KNX—On the Century.  
 ★KECA, KHJ, KGB, KVOE—News.  
 KFXM—Welcome to Melody.  
 KFSD—Mayor Knox.  
 KFMB—Continental Room.  
 10:25—KMPC—Sportsmen's News.  
 10:30★KFI—Carveth Wells, Inside the News.  
 KNX—Sports.  
 KHJ—Sing, America, Sing.  
 ★KECA—Raymond G. Swing.  
 KMPC—Man With a Band.  
 KLAC—Let's Dance.  
 KGFJ—Swing It.  
 KPRO—Ambassador Orch.  
 KFXM—Masterworks.  
 KFSD—Salon Music.  
 KVOE—1490 Club.  
 KFMB—Dance Time.

10:45—KFI—Show Time.  
 KNX—Gayle and Charles.  
 KHJ—So The Story Goes.  
 KECA—Freddie Martin Orch.  
 KGB—Stan Kenton Orch.  
 ★KFSD—News.  
 KFMB—Fern Rossner Music.  
 11★KFI, KHJ, KMPC—News.  
 ★KNX—Jim Wynt.  
 KECA—Fiesta Grande.  
 KFWE—Eastside Show.  
 ★KLAC—News, Dance Music.  
 KXLA—Bandstand Revue.  
 KGFJ—Blue of Evening.  
 KFAC—Lucky Lager Dance.  
 KFSD—Biltmore Orchestra.  
 KPRO, KFMB—Bal Tabarin.  
 KFXM, KGB—Welk Orch.  
 ★KGER—News, Music.  
 11:05—KMPC—Swing Club.  
 KHJ, KGB—E. Oliver Orch.  
 KXLA—Silver Spur.  
 KPRO—Claremont Orch.  
 KFMB—Cheatin' on Sandman.  
 11:20—KNX—Sammy Kaye Orch.  
 11:25—KFI—Post Parade.  
 11:30—KFI—Melodies by Mitchell.  
 KHJ, KGB, KFXM—Crosby Orchestra.  
 KECA—Claremont Hotel.  
 KMPC—Low Leroy.  
 KFSD—St. Francis Orch.  
 11:35—KNX—Joe Sanders Orch.  
 11:45★KHJ, KGB, KFXM, KVOE—News.  
 KNX—KNX-tra, Music.  
 KECA—Red Nichols Orch.  
 11:55★KFI, KECA, KNX, KFSD—News.

FIESTA ROOM Restaurant presents  
**ALEX COOPER'S KLAMBAKE KITCHEN**  
 KXLA, 1:30-5:00 a. m.  
 Tuesday thru Sunday

# FRIDAY, JUNE 7

- \*Indicates News Broadcasts.
- 8:00 - KFI, KFSD - Fred Waring.
  - 8:00 - KNX - Kate Smith.
  - 8:00 - KECA, KPRO, KFMB - Don McNeill's Breakfast Club.
  - 8:00 - KHJ, KGB, KFXM, KVOE - News.
  - 8:00 - KFAC - News.
  - 8:00 - KGFJ - Concert Pastelle.
  - 8:00 - KRKD, KFOX - Bible Institute on the Air.
  - 8:00 - KFAC - Country Church.
  - 8:00 - KWKW - Pan-American Mission.
  - 8:00 - KFVD - Wakeup Ranch.
  - 8:00 - KGER - News, Sister Sylvia.
  - 8:00 - KFXM - Songs of Praise.
  - 8:00 - KVOE - Hot Cake Club.
  - 8:10 - KLAC - For the Girls.
  - 8:15 - KNX - Big Sister.
  - 8:15 - KHJ, KGB - Frazier Hunt.
  - 8:15 - KMPC - Markets Sports.
  - 8:15 - KFWB - Malo-Tunes.
  - 8:15 - KWKW - Olga Graves.
  - 8:15 - KGER - Mizpah.
  - 8:15 - KFXM - Sunshine Service.
  - 8:30 - KFI, KFSD - Lono Journey.
  - 8:30 - KNX - Helen Trent Romance.
  - 8:30 - KHJ, KGB, KFXM, KVOE - Take It Easy Time.
  - 8:30 - KMPC - A Song for You.
  - 8:30 - KFAC - News.

KXLA, 8:30 A. M.

## HAVEN OF REST

Mon., Wed., Fri.

First Mate Bob and the Good Ship Grace

- KXLA - Haven of Rest.
- 8:00 - KWKW - News, Devotions.
- 8:00 - KRKD - News, Music.
- 8:00 - KFOX - Rev. R. E. Reid.
- 8:45 - KFI, KFSD - David Harum.
- 8:45 - KNX - Our Gal Sunday.
- 8:45 - KHJ, KGB, KFXM, KVOE - Victor Lindlahr.
- 8:45 - KFAC - News.
- 8:45 - KFAC - Show Time.
- 8:45 - KFVD - Vocal Favorites.
- 8:45 - KWKW - Wings of Healing.
- 8:45 - KGER - New Tribes Mission.
- 9:00 - KFI, KGFJ, KGER - News.
- 9:00 - KNX - Life Can Be Beautiful.
- 9:00 - KHJ, KGB, KFXM, KVOE - Lyle Van, News.
- 9:00 - KECA, KFMB, KPRO - Glamour Manor.
- 9:00 - KMPC - News, Calif. Homes.
- 9:00 - KFWB - Health Talk.
- 9:00 - KLAC - News, Varieties.
- 9:00 - KFAC - Unity.
- 9:00 - KRKD - Sagebrush Serenade.
- 9:00 - KWKW - Voice of China.
- 9:00 - KXLA, KFVD - Waltz Time.
- 9:00 - KFOX - Rev. Earl Ivis.
- 9:00 - KFSD - Friendly Neighbor.
- 9:00 - KFI - Edward Jorgenson, Comment.
- 9:00 - KGER - Lutheran Hour.
- 9:00 - KGFJ - Radio Messenger.
- 9:15 - KFI - Especially for You.
- 9:15 - KNX - Ma Perkins.
- 9:15 - KHJ, KGB, KFXM, KVOE - Morton Downey.
- 9:15 - KMPC - Pappy Cheatre.
- 9:15 - KFWB - South of the Border.

## "THE VOICE OF HEALTH"

R. L. McMASTER, D.C., Ph.G.  
Ph.D., F.R.S.A. (London)

for the  
**McCOY HEALTH SYSTEM**  
Every morning - Mon. thru Fri.  
KFAC at 9:15

- KFAC - Voice of Health.
- KXLA - Harmony Homestead.
- 8:00 - KFVD - News.
- 8:00 - KWKW - Lutheran Hour.
- 8:00 - KFSD - Larry Smith.
- 9:30 - KFI - Local Page, Tom Owens.
- 9:30 - KNX - Young Dr. Malone.
- 9:30 - KHJ - Time Out.
- 9:30 - KECA, KPRO, KFMB - Tom Breneman's Breakfast.
- 9:30 - KFWB - Your Baby.
- 9:30 - KFAC, KWKW - News.
- 9:30 - KGFJ - Open Album.
- 9:30 - KFVD - Show Tunes.
- 9:30 - KGB - San Diego Scrapbook.
- 9:30 - KFXM - Family Almanac.
- 9:30 - KVOE - Bing Crosby.
- 9:30 - KGER - Radio Reveal.
- 9:30 - KFSD - Time to Relax.
- 9:40 - KFI - Lullaby Time.

- 9:45 - KFI, KFSD - Art Baker.
- 9:45 - KNX - Road of Life.
- 9:45 - KHJ - Tune Time.
- 9:45 - KMPC - Perry Como.
- 9:45 - KFAC - Voice of Romance.
- 9:45 - KFVD - Hero Comes Parade.
- 9:45 - KWKW - Sign of the Clock.
- 9:45 - KGER - Westwood.
- 9:45 - KGB - Mollie Morse.
- 9:45 - KVOE - Dick & Jeannie.
- 9:55 - KRKD - G. I. Roundup.
- 10:00 - KFI, KFSD - Gilding Light.
- 10:00 - KNX - Second Mrs. Burton.
- 10:00 - KHJ, KGB, KFXM, KVOE - News, Glenn Hardy.
- 10:00 - KECA, KPRO, KFMB - Home Edition.
- 10:00 - KMPC - News, Music Hall.
- 10:00 - KFWB - House of Milan.
- 10:00 - KWKW, KGFJ - Racing News.
- 10:00 - KFAC - Festival of Waltzes.
- 10:00 - KLAC - News, Al Jarvis.
- 10:00 - KRKD - Music Talk.
- 10:00 - KXLA - Piano Parade.
- 10:00 - KFVD - Morning Serenade.
- 10:00 - KFOX, KGER - News.

- 10:05 - KGER - Floyd R. Johnson.
- 10:15 - KFI, KFSD - Today's Children.
- 10:15 - KNX - Perry Mason.
- 10:15 - KECA, KPRO, KFMB - Ted Malone.
- 10:15 - KHJ - Nancy Dixon.
- 10:15 - KGFJ - Serenade for You.
- 10:15 - KXLA - News.
- 10:15 - KWKW - Sports.
- 10:15 - KFOX - Rev. Emma Taylor.
- 10:15 - KGER - Kingdom Within.
- 10:15 - KGB, KVOE - Smile Time.
- 10:25 - KFI, KFSD - Betty Crocker.
- 10:30 - KFI, KFSD - Woman in White.
- 10:30 - KNX - Rosemary.
- 10:30 - KECA, KPRO, KFMB - My True Story.
- 10:30 - KHJ, KGB, KFXM, KVOE - Queen for a Day.
- 10:30 - KFWB - Concert Masters.
- 10:30 - KGFJ - Upbeat Session.
- 10:30 - KFAC, KWKW - News.
- 10:30 - KFVD - Union Rescue Mission.
- 10:30 - KXLA - Woman's World.
- 10:30 - KGER - Sunshine Pastor.
- 10:45 - KFI - Masquerade.
- 10:45 - KNX - Tena and Tim.
- 10:45 - KMPC - Home Chats.
- 10:45 - KFWB - Science of Mind.
- 10:45 - KFAC - Latin Quarter.
- 10:45 - KRKD - Midnight Mission.
- 10:45 - KWKW - Pasadena Police.
- 10:45 - KGER - R. B. Hammond.
- 10:45 - KFOX - Hebrew Christian Hr.
- 10:45 - KFSD - Do You Know?
- 10:55 - KECA, KPRO, KFMB - News, Betty Crocker.

- 11:00 - KFI, KFSD - Woman of America.
- 11:00 - KNX - You're in the Act.
- 11:00 - KFAC, KFMB - Bankhage Talking.
- 11:00 - KHJ, KGB, KFXM, KVOE - Elsie Maxwell.
- 11:00 - KMPC - News, Music Hall.
- 11:00 - KFWB - Bill Anson.
- 11:00 - KFAC - Friendly Classics.
- 11:00 - KLAC - News, Al Jarvis.
- 11:00 - KXLA - Easy Listening.
- 11:00 - KGFJ - Stylings in Blue.
- 11:00 - KRKD - Light Concert.

- 11:05 - KFVD, KGER - News.
- 11:05 - KWKW - Reward for Listening.
- 11:05 - KFOX - Thomas Baird.
- 11:05 - KPRO - Love Letters.
- 11:05 - KGB - Bosh Pritchard.
- 11:15 - KFI, KFSD - Ma Perkins.
- 11:15 - KNX - Thought for Today.
- 11:15 - KECA, KPRO - Ethel, Albert.
- 11:15 - KHJ - Smile Time.
- 11:15 - KFVD - Violet Schram.
- 11:15 - KFOX - Basic Foods.
- 11:15 - KFXM - Song to Remember.
- 11:15 - KGER - Helene Smith.
- 11:15 - KGB, KVOE - News for Women.
- 11:15 - KFMB - Musical Discoveries.
- 11:25 - KNX - News.
- 11:30 - KFI, KFSD - Pepper Young.
- 11:30 - KNX - Rurritt Wheeler.
- 11:30 - KHJ, KGB, KFXM, KVOE - Lady, Be Beautiful.
- 11:30 - KECA, KPRO, KFMB - Listening Post.
- 11:30 - KFAC - Dr. Albert W. Palmer.
- 11:30 - KRKD, KXLA, KFOX - News.
- 11:30 - KFVD - Dr. Lou's Talbot.
- 11:30 - KWKW - News, Melodies.
- 11:30 - KGER - Sunshine of Music.
- 11:45 - KFI, KFSD - Right to Happiness.
- 11:45 - KNX - Bachelor's Children.
- 11:45 - KECA - Foster May.
- 11:45 - KFAC - Piano Gems.
- 11:45 - KRKD - Vocal Varieties.
- 11:45 - KWKW - Bea Boynton Suggests.
- 11:45 - KXLA - Music of the Range.
- 11:45 - KGER - Feminine Fare.
- 11:45 - KPRO - This Curious World.
- 11:45 - KFMB - Cliff Edwards.
- 12:00 - KFI - Farm Reporter.
- 12:00 - KNX - G. E. House Party.
- 12:00 - KECA - Al Pearce & Gang.
- 12:00 - KHJ - Broadway News.
- 12:00 - KMPC, KGB, KVOE - News.
- 12:00 - KFWB - Bill Anson.
- 12:00 - KFAC - Luncheon Concert.
- 12:00 - KLAC - News, Al Jarvis.
- 12:00 - KFVD - Editor of the Air.
- 12:00 - KXLA - Dinner Bell Roundup.
- 12:00 - KWKW - Record Show.
- 12:00 - KRKD - Prairie Schooner.
- 12:00 - KGFJ, KPRO, KGER - News.
- 12:00 - KFXM - Songs by Sinatra.
- 12:00 - KFSD - Backstage Wife.
- 12:00 - KFMB - Light Crust Doughboys.
- 12:05 - KGER - Red Murrel.
- 12:10 - KGFJ - Keyboard Magic.
- 12:15 - KFI, KFSD - Stella Dallas.
- 12:15 - KHJ - Johnson Family.
- 12:15 - KMPC, KFOX, KFXM - News.
- 12:15 - KFVD - Luncheon Music.
- 12:15 - KPRO - Midday Melodies.
- 12:15 - KGB - Trading Post.
- 12:15 - KFMB - Word to the Wives.
- 12:15 - KVOE - Cliff Edwards.
- 12:25 - KNX - News.
- 12:30 - KFI, KFSD - Lorenzo Jones.

## MILD & MELLOW

12:30 TO 1:00 P. M.  
Monday Through Friday

## KHJ

KHJ - Mild and Mellow.

## FRIDAY Program Highlights

Morning Programs Appear in Lightface Type; Afternoon and Evening Programs in Boldface.

|  |   |
|--|---|
| <h3 style="text-align: center;">Variety</h3> <p>8:00 - Fred Waring, KFI.<br/>8:00 - Breakfast Club, KECA.<br/>9:30 - Breneman's Breakfast, KECA.<br/>10:00 - House of Milan, KFWB.<br/>10:30 - Queen for a Day, KHJ.<br/>1:15 - Johnny Murray, KNX.<br/>4:30 - Art Baker's Notebook, KFI.<br/>5:00 - It Pays to Be Ignorant, KNX.<br/>5:30 - Durante-Moore, KNX.<br/>6:30 - Malsie, KNX.<br/>7:00 - Supper Club, KFI.<br/>7:30 - Tommy Riggs, KNX.<br/>7:50 - Duffy's Tavern, KFI.<br/>8:30 - Kate Smith, KNX.<br/>9:30 - People Are Funny, KFI.<br/>9:00 - Alan Young Show, KECA.</p> | <p>5:45 - Race Results, KRKD.<br/>6:30 - Hollywood Park, KMPC.<br/>6:30 - Bill Stern, KFI.<br/>7:00 - Cavalcade of Sports, KECA.<br/>7:30 - Sports Page, KECA.<br/>9:05 - Baseball, KMPC.<br/>9:30 - Inside of Sports, KHJ.<br/>10:00 - Legion Fights, KHJ.</p> <h3 style="text-align: center;">Drama</h3> <p>6:00 - Mystery Theater, KFI.<br/>6:00 - Orson Welles, KNX.<br/>6:30 - The Sheriff, KECA.<br/>8:00 - Night Editor, KFI.<br/>8:00 - Aldrich Family, KNX.<br/>8:30 - Carrington Playhouse, KHJ, KGB, KVOE.<br/>9:30 - Murder at Midnight, KFI.</p> |
|--|---|

|   |  |
|---|--|
| <h3 style="text-align: center;">Public Affairs</h3> <p>2:30 - Backgrounds for Living, KNX.<br/>8:30 - Your F. B. I., KECA.</p> <h3 style="text-align: center;">Sports-Comment</h3> <p>10:00 - Race Lineup, KWKW.<br/>5:30 - Race Results, KGFJ.</p> | <h3 style="text-align: center;">Outstanding Music</h3> <p>4:00 - Musical Masterpieces, KFAC.<br/>6:00 - Musical Digest, KGFJ.<br/>7:00 - Miniature Concert, KFAC.<br/>8:00 - Evening Concert, KFAC.<br/>8:30 - Music Supreme, KMPC.<br/>10:00 - Lucky Lacer Time, KFAC.<br/>10:00 - Eastside Show, KFWB.</p> |
|---|--|

- KNX - Evelyn Winters.
- KECA, KPRO - Ladies, Be Seated.
- KMPC - Bridge Club, Johnson.
- 8:00 - KFAC - News.
- 8:00 - KFAC - Show Tunes.
- 8:00 - KGFJ - Easy Rhythm.
- 8:00 - KFVD - Violet Schram.
- 8:00 - KWKW - Farm News.
- 8:00 - KXLA - Painted Post.
- 8:00 - KFOX - Popular Parade.
- 8:00 - KFMB - Dance Time.
- 8:00 - KFXM - Farm Front.
- 8:00 - KVOE - Political.
- 12:45 - KFI, KFSD - Widder Brown.
- 12:45 - KNX - Aunt Jenny.
- 12:45 - KMPC - Man on the Street.
- 12:45 - KFAC - News.
- 12:45 - KWKW - Gauche Serenade.
- 12:45 - KXLA - University of Calif.
- 12:45 - KFXM - Fashions in Music.
- 12:45 - KGER - Garden School.
- 12:45 - KGB - Songs of Praise.
- 12:45 - KFMB - Ladies, Be Seated.
- 12:45 - KVOE - Shady Valley.
- 1:00 - KFI, KFSD - When a Girl Marries.
- 1:00 - KNX - Knox Manning.
- 1:00 - KECA, KPRO, KFMB - Jack Birch Show.
- 1:00 - KHJ, KGB, KVOE - Cedrie Foster.
- 1:00 - KMPC - News, Musical Scrapbook.
- 1:00 - KFWB - Bill Anson.
- 1:00 - KGFJ - Intermission.
- 1:00 - KRKD - Music.
- 1:00 - KFAC - Sketches in Strings.
- 1:00 - KWKW - Varieties.
- 1:00 - KXLA - Community Broadcasters.
- 1:00 - KLAC, KFVD, KGER - News.
- 1:00 - KFAC - Sagebrush Serenade.
- 1:00 - KGER - Helene Smith.
- 1:10 - KLAC - Highlights in Melody.
- 1:15 - KFI, KFSD - Portia Faces Life.
- 1:15 - KNX - Johnny Murray.
- 1:15 - KECA, KPRO, KFMB - Try 'n' Find Me.
- 1:15 - KHJ - Bill Hay Reads Bible.
- 1:15 - KXLA - Tick Tock Tunes.
- 1:15 - KGB, KFXM, KVOE - Johnson Family.
- 1:15 - KFVD - Piano Music.
- 1:30 - KFI, KFSD - Just Plain Bill.
- 1:30 - KNX - Meet the Misses.
- 1:30 - KECA - Hollywood & Vine.
- 1:30 - KHJ - Melody Matinee.
- 1:30 - KMPC - Today in History.
- 1:30 - KXLA - Listeners' Digest.
- 1:30 - KWKW - News, Varieties.
- 1:30 - KGFJ - Among My Souvenirs.
- 1:30 - KRKD - News.
- 1:30 - KFVD - Hawaiian Music.
- 1:30 - KGB - Division Diary.
- 1:30 - KFMB - Trade Winds Tavern.
- 1:30 - KGER - American Challenge.
- 1:30 - KFXM - Social Security.
- 1:30 - KVOE - Thought for Today.
- 1:30 - KPRO - Ranch Boys.
- 1:45 - KFI, KFSD - Front Page Murrel.
- 1:45 - KECA, KPRO, KFMB - Hymns of All Churches.
- 1:45 - KMPC - WCA.
- 1:45 - KFAC - Piano Solos.
- 1:45 - KXLA - D'Artega Presents.
- 1:45 - KRKD - Singing Walters.
- 1:45 - KFVD - Vocal Varieties.
- 1:45 - KFXM - Melody Hour.
- 1:45 - KVOE - Radio Tour.
- 2:00 - KFI - Road of Life.
- 2:00 - KNX - Valiant Lady.
- 2:00 - KHJ, KGB, KFXM, KVOE - Zeke Manners.
- 2:00 - KECA, KPRO, KFMB - What's Doin', Ladies?
- 2:00 - KMPC - News, Record Room.
- 2:00 - KFWB - Bill Anson.
- 2:00 - KLAC, KFSD - News.
- 2:00 - KFAC - Music in America Manner.
- 2:00 - KXLA - D'Artega Presents.
- 2:00 - KGFJ - Town Crier.
- 2:00 - KRKD - Army Recruiting.
- 2:00 - KFVD - Timely Tunes.
- 2:00 - KWKW - Club 1430.
- 2:00 - KGER - Music.
- 2:10 - KLAC - Two for the Show.
- 2:15 - KFI - Joyce Jordan.
- 2:15 - KNX - Light of the World.
- 2:15 - KHJ, KGB, KFXM, KVOE - John J. Anthony.
- 2:15 - KFOX - Public Bulletin.
- 2:15 - KRKD - Concert Melodies.
- 2:15 - KFSD - Road of Life.
- 2:25 - KECA, KPRO, KFMB - Norman Nesbitt.
- 2:30 - KFI, KFSD - Aunt Mary.
- 2:30 - KNX - Backgrounds for Living.
- 2:30 - KECA - John F. Kennedy.
- 2:30 - KHJ, KGB, KVOE - Bill Gwyn Show.
- 2:30 - KFWB - Three Men on a Mike.
- 2:30 - KXLA - Sons of the Pioneers.
- 2:30 - KRKD - News, Music.
- 2:30 - KWKW - News, Club 1430.
- 2:30 - KFXM - Devotions, Music.
- 2:30 - KFOX - Sagebrush Symphony.
- 2:30 - KGER - Between the Lines.
- 2:30 - KPRO - Improvisation.
- 2:30 - KFMB - Musical Album.
- 2:40 - KFMB - Movie News.

- 2:45—KFI, KFSD—Dr. Paul.
- ★KNX—Bob Trout.
- KECA—Hollywood Spotlight.
- KFAC—Organ.
- ★KFVD—News.
- KRKD—Pan-Americana.
- KPRO—Homefalls Frolics.
- 2:50—KFMB—Devotional Time.
- 3—KFI, KFSD—Tuls Woman's Secret.
- KNX—Burrillt Wheeler.
- KECA, KPRO, KFMB—Bride and Groom.
- ★KIJ, KFYM—News.
- ★KMPC—News, Record Room.
- KFWB—Lawrence Welk Orch.
- ★KXLA, KGER—News.
- KFAC—Musical Favorites.
- ★KLAC—News, Something New.
- KGFJ—Record Jackpot.
- KRKD—Matinee Melodies.
- KWKW—Swing Session.
- KFVD—L. A. Daily Reporter.
- KFOX—Varieties.
- KGB, KVOE—True Confessions.
- 3:05—KGER—Under Blue Skies.
- 3:15★KFI, KFSD—News of World.
- KHJ—Happy Homes.
- KFWB—Bert Fiske.

**JUKE BOX  
MATINEE**  
3:15-5:30 p.m.  
**KXLA**  
Monday thru Friday

- KXLA—Juke Box Matinee.
- KGER—Cheerful Chat.
- KFXM—Dr. Phillip M. Lovell.
- 3:30—KFI—Music.
- KNX—Rolly Langley.
- KECA, KFMB—Cliff Edwards
- KFWB—Your Home.
- ★KRKD—News, Music.
- KGER—Take It Easy Time.
- KPRO—Al Pearce & Gang.
- KFXM—Business Brevities.
- KFSD—Your Future Home.
- KGB—Know San Diego.
- KVOE—Lyrics for the Ladies.
- 3:45—KFI—What Do You Say?
- KNX—The Pickards.
- KECA—Frances Sully.
- KHJ, KGB, KFXM—Here's Home.
- ★KFWB—News.
- KFAC—Music of Americas.
- KWKW—Afternoon Melodies.
- KFVD—Rumba.
- ★KFSD—H. V. Kaltenborn.
- KFMB—Western Swingsters.
- KVOE—Civic.
- 4—KFI—Ladies' Day.
- ★KNX—Knox Manning, News.
- ★KECA—Headline Edition.
- ★KHJ, KGB, KFXM, KVOE—Fulton Lewis, Jr.
- ★KMPC—News, Bolero Time.
- KXLA—Juke Box Matinee.
- KFWB—Woman's Page.
- ★KLAC—News, Preview.
- KGFJ—Swing Serenade.
- KRKD—Piano Paintings.
- KFAC—Musical Masterpieces.
- ★KGER, KFOX, KPRO—News.
- KFVD—Piano Melodies.
- KWKW—Musical Menu.
- KFSD—Thought for Today.
- ★KFMB—Melody, News.
- 4:05—KGER—Take It Easy Time.
- 4:15—KFI—Hollywood Fan Magazine.
- KNX—Barbara Tate.
- ★KHJ, KGB, KFXM, KVOE—Rex Miller.
- ★KECA—R. G. Swing.
- KMPC—Bolero Time.
- KFWB—Gospel and Song.
- KLAC—Belle Martell.
- KWKW—Pasadena Playhouse.
- ★KFVD—News.
- KRKD—MovieLand Quiz.
- KPRO—Thought for Today.
- KFSD—Maggi's Private Wire.
- KFMB—Victory Parade.
- 4:25—KPRO—Matinee Dance.
- 4:30—KFI—Art Baker's Notebook.
- ★KNX—Harry Plannery.
- KHJ, KGB, KFXM, KVOE—Erskine Johnson.
- ★KECA—Alvin Wilder, News.
- KMPC—Welk Time.
- KLAC—Feature Race.
- ★KGFJ, KWKW, KFMB—News.
- KRKD—Tunes of the Day.
- KFVD—90-90 Club.
- KFOX—Old-Age Pensions.
- KFSD—Reminiscences.
- 4:35—KWKW—Vocal Varieties.
- 4:40★KFWB—News.
- KGFJ—Public Messenger.
- 4:45—KECA, KFMB, KPRO—Hop Harrigan.

- ★KNX—Garred, News.
- KHJ, KGB—Melody Hour.
- KMPC—Tommy Dorsey Orch.
- KFWB—Western Stars.
- KWKW—Today at the Races.
- KGFJ—Orchestra du Jour.
- ★KRKD—News.
- ★KFVD—Top Tunes.
- KFXM—Musical Cocktail.
- KFSD—Treasury Salute.
- KVOE—Music That's Live.
- 4:55★KNX—Bill Henry.
- 5★KFI—H. V. Kaltenborn.
- KNX—It Pays to Be Ignorant.
- KECA, KPRO, KFMB—Terry and the Pirates.
- ★KHJ, KFXM, KVOE—News.
- ★KMPC—News, Teen & Twenty.
- KWKW—Italian Melodies.
- KFAC—Moments in Music.
- ★KLAC—News, Preview.
- KGFJ—Live at 5.
- KRKD—Songs of the Saddle.
- KFVD—Sunday Roundup.
- KXLA—Juke Box Matinee.
- KFSD—Anniversary Date.
- KGB—Casa Cugat.
- ★KGER—News, Music.
- 5:15★KFI, KFSD, KFAC—Dick Tracy.
- KHJ, KGB, KFXM, KVOE—Superman.
- ★KLAC—Averill Berman.
- KPRO—Novelesque.
- 5:30—KFI—Casa Cugat.
- KNX—Durante and Moore.
- KECA, KFMB, KPRO—Jack Armstrong.
- KHJ, KGB, KFXM, KVOE—Captain Midnight.
- KLAC—Irwin Allen.
- KFAC—Whoa Bill Club.
- KWKW—American-Jewish Hr.
- KFVD—Evening Serenade.
- KGFJ—Race Recap.
- KRKD—South Sea Serenade.
- ★KFOX—News.
- ★KGER—Navy News.
- ★KFSD—Deadline Headlines.
- 5:45★KFI, KFSD—Elmer Peterson.
- KECA—Tennessee Jed.
- KHJ, KGB, KFXM, KVOE—Adventures of Tom Mix.
- KMPC—Top Tunes.
- ★KLAC—Sam Balter.
- KXLA—Miniature Concert.
- KGFJ—Show Time.
- KRKD—Race Results.
- KGER—Mandrake, Magician.
- KFOX—Fishing Pals.
- ★KPRO—Day in Review.
- 6—KFI, KFSD—Mystery Theatre.
- KNX—Orson Welles.
- ★KHJ, KGB, KFXM, KVOE—Gabriel Heatter.
- KECA, KPRO, KFMB—Lone Ranger.
- ★KFWB, KGER, KFOX—News.
- ★KMPC—News, Sid Fuller.
- KGFJ—Musical Digest.
- KRKD—Early Danette.
- KFAC, KWKW—Music.
- KFVD—Evening Serenade.
- ★KLAC—News, Preview.
- KXLA—This Is Our Duty.
- 6:15—KHJ, KGB—Real Life Stories.
- KMPC—Dave Rose.
- ★KFWB—John B. Hughes.
- KXLA—Federated Women's Clubs.
- KLAC—Barbershop Harmony.
- KWKW—Listening Reward.
- ★KFXM—Names and Places.
- KVOE—Candlelight & Music.
- KGER—Today in Sports.
- 6:30—KFI, KFSD—Sports Newsreel.
- KNX—Maiale.
- KHJ, KGB, KFXM, KVOE—Spotlight Bands.

**THE  
SHERIFF**

Don't miss this entertaining half hour with Sheriff Mark Chase and comical Cousin Cassie

**KECA-6:30 P.M. FRI.**

- KECA, KPRO, KFMB—The Sheriff.
- KMPC—Hollywood Park Races.
- KFWB—America Dances.
- KFAC—Academy of Music.
- ★KLAC—K. Louis Flatau.
- KXLA—Help Wanted.
- KWKW—Sports in Review.
- KRKD—Show Tunes.
- ★KFVD—News.
- KFOX—Hal's Memory Room.
- KGER—Music.

- 6:45—KFI—Cabbages & Kings
- KRKD—Tunesmiths.
- ★KLAC—Mobile McNamara.
- KXLA—Musical Dept. Store.
- KFSD—High School Music.
- 7—KFI, KFSD—Supper Club.
- KNX—Lanny Ross Show.
- KECA, KPRO, KFMB—Cavalcade of Sports.
- KHJ, KGB, KFXM, KVOE—Reserve.
- ★KMPC—News, Dinner Dance.
- KFAC—Concert in Miniature.
- ★KLAC—News, Al Jarvis.
- KGFJ—Musical Digest.
- ★KRKD—News.
- KXLA—Musical Dept. Store.
- ★KGER—News, Dr. Fagan.
- 7:15★KFI, KFSD—Fleetwood Lawton.
- KNX—Jack Smith Show.
- KRKD—Three-Quarter Time.
- 7:30—KFI, KFSD—Duffy's Tavern.
- KNX—Tommy Riggs & Betty Lon.
- KECA, KPRO—Your American Sports Pace.
- KHJ, KGB, KFXM, KVOE—Cisco Kid.
- KMPC—Firestone Favorites.
- KFWB—Sports Final.

**FLORETTA'S  
MUSICAL JEWEL BOX**  
Tonight--7:30  
**KFAC**  
The Music Station

- KFAC—Floretta's Jewel Box.
- KRKD—Do You Know?
- KGER—Ft. Wayne Gospel.
- KFMB—ABC Mystery, Music.
- 7:45★KFAK, KFOX—News.
- KRKD—Father Vaughan.
- KFWB—Van Damme Quintet.
- KXLA—Jimmie Dolan.
- 7:55★KNX—News, Alcott.
- 8—KFI, KFSD—Night Editor.
- KNX—Aldrich Family.
- KECA, KPRO, KFMB—Woody Herman Show.
- KHJ, KGB, KFXM, KVOE—Melody Tours.
- ★KMPC, KLAC, KGER—News.
- ★KFWB—Tomorrow's News.
- KFAC—Evening Concert.
- KGFJ—Concert Encore.
- KRKD—South Seas Serenade.
- ★KXLA—Averill Berman.
- 8:05—KGER—Aubrey Lee.
- 8:15—KFI—Lone Serenade.
- KMPC—Easy Aces.
- KLAC—Baseball.
- KFWB—Warner Bros. Orch.
- ★KXLA—Sam Balter.
- KFSD—Cited for Valor.
- 8:30—KFI, KFSD—People Are Funny.
- KNX—Kate Smith Sings.
- KECA, KPRO, KFMB—This Is Your F.B.I.
- KHJ, KGB, KFXM, KVOE—Carrington Playhouse.
- KMPC—Music Supreme.
- ★KFWB—News.
- KGFJ—Dancing Rhythm.
- KXLA—97th Street Corral.
- KRKD—Merry-Go-Round-Up.
- 8:45—KFWB—Wayne King Orch.
- 8:55—KNX—Osa Munson.
- 9—KFI, KFSD—Waltz Time.
- KNX—Reserve.
- KECA, KPRO, KFMB—Alan Young Show.
- ★KHJ, KGB, KFXM, KVOE—News, Glenn Hardy.
- ★KMPC—News, Baseball.
- KFAC—Evening Concert.
- ★KLAC—News, Baseball.
- KXLA—Variety Time.
- KGFJ—Saludos Amigos.
- KFVD—Spade Cooley Time.
- KRKD—Western Hit Parade.
- ★KGER—News, Aubrey Lee.
- 9:15★KHJ, KGB, KFXM, KVOE—Rex Miller.
- KFWB—Strollin' Tom.
- ★KFOX—News.
- 9:30—KFI—Murder at Midnight.
- KNX—Fred Houser.
- KECA—Rancho Roundup
- ★KHJ, KGB, KFXM, KVOE—Inside of Sports.
- KFWB—Classics.
- KXLA—Texas Jim Lewis.
- KGER—Sunshine Pastor.
- KPRO—Dick Welch for Judge.
- KFSD—S. D. Talks It Over.
- ★KFMB—Raymond G. Swing.
- 9:45—KHJ, KGB, KFXM, KVOE—Henry J. Taylor.
- KNX—B. J. Ryan, Political.
- KPRO—Hotel Lincoln.
- KFMB—Bing Crosby.
- 10★KFI, KFSD—The Reporter.
- ★KNX—Chet Huntley, News.

**KHJ, KGB—Legion Fights.**  
**KMPC—Baseball.**  
**KECA—Relax with Cal Tinney.**

**EASTSIDE  
SHOW**  
10 TO 12 P. M.  
Every Night Except Sunday  
**KFWB**

KFWB—Eastside Show.  
★KLAC—News, Sports.  
KFVD—Spade Cooley Time.  
KGFJ—Western Music.  
KRKD—Merry-Go-Round-Up.  
KXLA—Western Hit Parade.  
★KGER—News.

**DANCE MUSIC AT ITS BEST  
LUCKY LAGER  
DANCE TIME  
KFAC**

10 TO 12 EVERY NIGHT

**KFAC—Lucky Lager Dance.**  
**KPRO—Balubou Rendezvous.**  
★KFXM, KVOE—Fulton Lewis.  
KFMB—Flights.

- 10:05—KGER—Musical Roundup.
- 10:15—KFI—Casa Cugat.
- KNX—On the Century.
- ★KECA—News.
- ★KFSD—Washington Predicts.
- 10:25—KMPC—Sportsmen's News.
- 10:30★KFI—Carveth Wells, Inside the News.
- KNX—Symphonette.
- ★KECA—Raymond G. Swing.
- ★KHJ, KGB—Fulton Lewis.
- KMPC—Man with a Band.
- KLAC—Let's Dance.
- KGFJ—Swing It.
- KPRO—Ambassador Orch.
- KFXM—Masterworks.
- KFSD—Salon Music.
- 10:45—KFI—Show Time.
- KECA—Freddy Martin Orch.
- KHJ, KGB—Music.
- ★KFSD—News.
- KVOE—1490 Club.
- 11★KFI, KHJ, KMPC—News.
- ★KNX—News, Jim Wyatt.
- KECA—Fiesta Grande.
- KFWB—Eastside Show.
- KFAC—Lucky Lager Dance
- ★KLAC—News, Dance Music.
- KGFJ—Blue of Evening.
- KXLA—Opie Gates Orch.
- ★KGER—News, Music.
- KPRO—Bal Tabarin Orch.
- KFXM, KGB—Barrow Orch.
- KFSD—Dance Orchestra.
- 11:05—KMPC—Swing Club.
- 11:15—KFI—Taylor-Made Melodies.
- KHJ—Sing, America, Sing.
- KFMB—Cheatin' on Sandman.
- KGB, KFXM—Oliver Orch.
- 11:20—KNX—Sammy Kaye Orch.
- 11:25—KFI—Post Parade.
- 11:30—KFI—Eddie Fitzpatrick Orch.
- KECA—Charmont Hotel Orchestra.
- KHJ, KGB—B. Crosby Orch.
- KMPC—Lew Leroy.
- KXLA—Bandstand Revue.
- 11:35—KNX—Joe Sanders Orch.
- 11:45★KHJ, KGB, KFXM, KVOE—News.
- KNX—KNX-tra, Music.
- KECA—Club Morocco.
- 11:55★KFI, KECA, KNX, KFSD—News.

**HENRY'S PROMOTED**

Henry Blair, "Little Beaver" on Mutual's "Red Ryder" series, plays his version of the "Red Ryder" stories with the neighborhood kids on week-ends. Only difference is that on Saturday afternoons he's "Red Ryder"—the role of "Little Beaver" falls to the youngest member of the gang.

# SATURDAY, JUNE 8

|      |      |      |      |      |      |      |      |      |      |      |      |      |
|------|------|------|------|------|------|------|------|------|------|------|------|------|
| KLAC | KFI  | KECA | KHJ  | KEVD | KXLA | KESG | KGJF | KFXM | KFAC | KGER | KWKW | KFMB |
| KFSD | KMPC | KIEV | KFWB | KNX  | KKRD | KPPC | KFDX | KGB  | KPRO | KVDE |      |      |
| 570  | 640  | 790  | 930  | 1020 | 1110 | 1230 | 1240 | 1280 | 1360 | 1430 | 1440 | 1490 |
| 600  | 710  | 870  | 980  | 1070 | 1150 |      |      |      |      |      |      |      |

★Indicates News Broadcasts.  
 8 **KFI**—Saturday Morning Varieties.  
**KNX**—Theater of Today.  
**KECA**—Treasury Salute.  
**KHJ**—Jazz Commentary.  
**KMPC**, **KXLA**—**KLAC**—**News**.  
**KFWB**—**News**.  
**KFAC**—Country Church.  
**KGJF**—Concert Pastelle.  
**KWKW**—Azusa Mission.  
**KEVD**—Wakeup Ranch.  
**KPRO**—Wake Up & Smile.  
**KGB**, **KVOE**—Korn's a-Krackin'.  
**KGER**—**News**, Sister Sylvia.  
**KFXM**—**Sunshine Service**.

**KRKD, 8:00 A. M.**  
**HAVEN OF REST**  
**Tues., Thurs., Sat.**  
 First Mate Bob and the Good Ship Grace

**KRKD, KFOX**—Haven of Rest  
**KFSD**—F. P. A. Reporter.  
 8:10—**KLAC**—For the Girls.  
 8:15—**KHJ**—Waxshop.  
**KECA**—Wake Up and Smile.  
**KMPC**—Market Report, Sports.  
**KWKW**—Rose of Sharon.  
**KXLA**—Sweet & Hot.  
**KGER**—Mizpah.  
**KFSD**—Consumer Time.  
 8:20—**KFWB**—Mello-Tunes.  
 8:30—**KFI**, **KFSD**—Smilin' Ed McConnell.  
**KNX**—Stars Over Hollywood.  
**KHJ**, **KGB**, **KFXM**, **KVOE**—Land of the Lost.  
**KMPC**—Three Suns.  
**KFAC**—**News**.  
**KFWB**—**Show Time**.  
**KWKW**—**News**, OPA **News**.  
**KRKD**—**News**, Music.  
**KFOX**—Children's Bible Hour.  
**KFMB**—Wake Up and Smile.  
 8:45—**KMPC**—**Jr. Army on March**.  
**KFWB**—**News**.  
**KFAC**—**Show Time**.  
**KWKW**—Sacred Heart.  
**KFVD**—Vocal Favorites.

9 **KFI**, **KFSD**—National Farm and Home Hour.  
**KNX**—Grand Central Station.  
**KHJ**, **KGB**, **KFXM**, **KVOE**—House of Mystery.  
**KECA**—Galen Drake.  
**KMPC**—**News**, Peter Potter.  
**KFWB**—**Health Talk**.  
**KLAC**—**News**, Trio Time.  
**KFAC**—**Unity**.  
**KXLA**—Sweet and Hot.  
**KFVD**—Waltz Time.  
**KGER**—**News**.  
**KFOX**—Firebrands for Jesus.  
**KRKD**—Sagebrush Serenade.  
**KWKW**—Voice of China.  
**KPRO**—Fontana Hour.  
**KFMB**—Musical Varieties.  
 9:05—**KGER**—Lutheran Hour.  
 9:10—**KGJF**—Radio Messenger.  
 9:15—**KECA**—Club Time.  
**KFWB**—Morning Melodies.  
**KFAC**—**Music**.  
**KXLA**—Take Your Choice.  
**KWKW**—Kettles and Calico.  
**KFVD**—**News**.

9:30—**KFI**—Veterans' Adviser.  
**KNX**—County Fair.  
**KHJ**, **KGB**, **KFXM**, **KVOE**—Snow Village Sketches.  
**KECA**—Mirandy.  
**KFWB**—By Way of Comparison.  
**KXLA**—Humane Society.  
**KFAC**, **KWKW**—**News**.  
**KGJF**—Open Album.  
**KXLA**—Danclupion.  
**KFVD**—Show Tunes.  
**KGER**—Radio Revival.  
**KFSD**—Make Bellevue House.  
 9:45—**KFI**—Atom Bomb Scientists' Report.  
**KECA**—Johnny Thompson, Song Salesman.  
**KFAC**—Voice of Romance.  
**KLAC**—Storybook Hour.  
**KRKD**—**News**.  
**KWKW**—Sign of the Clock.  
**KEVD**—Here Comes Parade.  
**KGER**—World Prayer Fellowship.  
**KFMB**—Novelty Revue.  
**KRKD**—G.I. Roundup.

10 **KFI**, **KFSD**—Tillamook Kitchen.  
**KNX**—Mary Lee Taylor.  
**KHJ**, **KGB**, **KFXM**, **KVOE**—**News**, Glenn Hardy.  
**KECA**, **KPRO**, **KFMB**—American Farmer.  
**KMPC**—**News**, Peter Potter.  
**KFWB**—By Way of Comparison.

★**KLAC**—**News**, Al Jarvis.  
**KFAC**—Festival of Waltzes.  
**KGJF**—Racing News.  
**KRKD**—**Music**.  
**KXLA**—Tuning Around.  
**KWKW**—Race Lineup.  
**KEVD**—Morning Serenade.  
**KFOX**, **KGER**—**News**.  
 10:05—**KGER**—Floyd B. Johnson.  
 10:15★**KFI**—**News**.  
**KHJ**—Don McGrane Orch.  
**KGJF**—Serenade for You.  
**KFAC**—L. A. Medical Ass'n.  
**KRKD**—Talk.  
**KWKW**—Sports.  
**KFOX**—Rev. Emma Taylor.  
**KFSD**—Heaven-Earth Club.  
**KVOE**—Voice of the Army.

10:30—**KFI**—The Baxters.  
**KNX**—Give and Take.  
**KECA**, **KPRO**—Musical Showcase.  
**KHJ**—Clinic Forum.  
**KFWB**—Skating Party.  
**KWKW**—**News**, Record Shop.  
**KFAC**—**News**.  
**KGJF**—Upbeat Session.  
**KRKD**—**Music**.  
**KGER**—Sunshine Pastor.  
**KFSD**—Teenagers Club.  
**KFMB**—This Is My Church.  
**KVOE**—Blue Note Serenade.  
 10:45—**KFI**—Mirandy.  
**KECA**—Musical Toast.  
**KMPC**—Home Chats.  
**KFAC**—Latin Quarter.  
**KGER**—R. B. Hammond.  
**KFOX**—Firebrands' Children's Hour.

11 **KFI**—Home Is What You Make It.  
**KNX**—Let's Pretend.  
**KECA**, **KPRO**, **KFMB**—Piano Playhouse.  
**KHJ**—George Sterney Orch.  
**KMPC**—**News**, Keith Hetherington.  
**KFWB**—Bill Anson.  
**KFAC**—Friendly Classics.  
**KLAC**—**News**, Al Jarvis.  
**KGJF**—Stylings in Blue.  
**KFVD**, **KGER**—**News**.  
**KRKD**—Light Concert.  
**KXLA**—Newton Yates, Organ.  
**KWKW**—Reward for Listening.  
**KFXM**—Spring Intermission.  
**KVOE**—Blue Note Jamboree.  
**KFSD**—Saturday Swing.  
**KGB**—Fairy Tales.  
 11:15—**KFVD**—Piano Music.  
**KGER**—Gospel Story Hour.  
**KFOX**—Varieties.

11:25★**KNX**—**News**.  
 11:30—**KFI**—Traffic Tribunal.  
**KNX**—Billie Burke.  
**KECA**, **KPRO**, **KFMB**—Roundup Time.  
**KHJ**, **KGB**, **KFXM**, **KVOE**—Opry House Matinee.  
**KFAC**—Theater of the Air.

**KEVD**—Violet Schram.  
 ★**KWKW**, **KRKD**—**News**.  
**KGER**—**Music**.  
**KFSD**—Debber Date.  
 11:35—**KWKW**—Instrumental.  
 11:45—**KFI**—Meet the Author.  
**KXLA**—U. S. Army Presents.  
**KWKW**—Bea Boynton Suggests.  
**KRKD**—Vocal Varieties.  
**KGER**—Curbstone Forum.

12 **KFI**—Noon Farm Reporter.  
**KNX**—Martin Block.  
**KECA**—Taylor-made Melodies.  
**KHJ**—Broadway News.  
**KMPC**—**News**, Henningway.  
**KFWB**—Bill Anson.  
**KLAC**—**News**, Al Jarvis.  
**KFAC**—Luncheon Concert.  
**KWKW**, **KGJF**, **KFSD**—**News**.  
**KFVD**—Organ.  
**KRKD**—Prairie Schooner.  
**KXLA**—Sons of the Pioneers.  
**KGB**, **KVOE**, **KGER**—**News**.  
**KFXM**—Hawaiian Harmonies.

12:05—**KGER**—Red Murrel.  
**KWKW**—Song Showcase.  
 12:10—**KGJF**—Keyboard Magic.  
 12:15—**KHJ**—Round Towner.  
**KMPC**—Automotive News.  
**KFVD**—Luncheon Music.  
**KXLA**—Songs of the Saddle.  
 ★**KFXM**, **KFOX**—**News**.  
**KFSD**—Blue Plate Special.  
**KGB**—American Legion.  
 ★**KVOE**—Inside Radio Tokyo.  
 12:30—**KFI**—Doctors at Home.  
**KNX**—The Three B's.  
**KHJ**, **KGB**, **KFXM**, **KVOE**—Astoria Handicap.  
**KMPC**—Bridge Club.  
 ★**KFWB**—**News**.  
**KWKW**—Farm News, Varieties.  
**KGJF**—Easy Rhythm.  
**KFSD**—Easy Money.

12:45—**KHJ**, **KGB**, **KFXM**, **KVOE**—George Barry Orch.  
**KMPC**—Star Shots.  
 ★**KFAC**—**News**.  
**KFVD**—Violet Schram.  
**KXLA**—University of Calif.

1 **KFI**, **KFSD**—Phone Again.  
**KNX**—One for the Book.  
**KECA**, **KFMB**—Saturday Concert.  
**KHJ**, **KGB**, **KVOE**—Sports Parade.  
 ★**KMPC**—**News**, Musical Scrapbook.  
**KFWB**—Bill Anson.  
**KFAC**—Sketches in Strings.  
**KFSD**—Intermission.  
**KRKD**—**Music**.  
 ★**KLAC**, **KFVD**, **KGER**—**News**.

**KXLA**—Community Broadcasters.  
**KWKW**—Jazz Concert.  
**KPRO**—Corona Hour.  
**KFXM**—Sagebrush Serenade.  
 1:05—**KGER**—Teen Party.  
 1:10—**KLAC**—Highlights in Melody.  
 1:15—**KNX**—Talks.  
**KXLA**—Tick Tock Tunes.  
**KFVD**—Popular Favorites.  
**KFXM**—Tomorrow's Music.

1:30—**KFI**—Camera Clinic.  
**KNX**—Meet the Missus.  
**KHJ**—Teen Tune Sesh.  
**KMPC**—Flying Feet.  
**KGJF**—Among My Souvenirs.  
 ★**KRKD**—**News**.  
 ★**KWKW**—**News**, Jazz Concert.  
**KFXM**—You Were There.  
**KPRO**—Saturday Concert.  
 ★**KFSD**—John V. Vandercook.  
**KVOE**—Orchestra.  
 1:45—**KHJ**—Policing L. A.  
**KFAC**—Piano Solos.  
**KXLA**—Gold Hour.  
**KRKD**—Singing Walters.  
**KFSD**—Unseen Enemy.  
**KGB**, **KFXM**—Gray Gordon Orchestra.

2 **KFI**—Reserve.  
**KNX**—Song Shop.  
**KECA**—Take It from There.  
**KHJ**, **KGB**, **KFXM**, **KVOE**—Zeko Manners.  
 ★**KMPC**—**News**, Sweet Music.  
**KFWB**—Bill Anson.  
**KFAC**—Music in American Manner.  
 ★**KLAC**—**News**.  
**KXLA**—Gold Hour.  
**KGJF**—Town Crier Presents.  
**KFVD**—Music for Millions.  
**KFVD**—Popular Favorites.  
**KWKW**—Club 1430.  
**KGER**—**Music**.  
**KPRO**—Matinee Dance.  
 2:10—**KLAC**—Two for the Show.  
 2:15—**KHJ**—Pulse of the City.  
**KNX**—American Portrait.  
**KFOX**—Public Bulletin.  
**KRKD**—Concert Melodies.  
**KFXM**—Guardians of Victory.  
**KGB**, **KVOE**—Larry Funk Orch.

2:30—**KFI**, **KFSD**—Tin Pan Alley.  
**KECA**—Chester Bowles.  
**KHJ**, **KFXM**, **KVOE**—L. A. Symphonic Band.  
**KFWB**—Girl Scouts.  
 ★**KRKD**—**News**, Music.  
**KFVD**—Timely Tunes.  
 ★**KWKW**—**News**, Club 1430.  
**KGER**—Between the Lines.  
**KGB**—San Diego Schools.  
 2:35—**KFVD**—Melody Matinee.  
 2:45★**KFI**—Edward Tomlinson.  
 ★**KNA**, **KFWB**, **KEVD**—**News**.  
**KPCA**—Labor, U. S. A.  
**KMPC**—Lawrence Welk Music.  
**KFAC**—Organ.  
**KXLA**—Afternoon Varieties.  
**KRKD**—Pan Americana.  
**KFSD**—Religion in News.

3 **KFI**, **KFSD**—Our Foreign Policy.  
**KNX**—Academy Award Theater.  
**KECA**, **KPRO**—Voice of Business.  
**KHJ**, **KGB**, **KFXM**, **KVOE**—Hawaii Calls.  
**KMPC**—Baseball.  
**KFWB**—Lawrence Welk Orch.  
**KFAC**—Famous Musical Favorites.  
 ★**KLAC**—**News**, Something New.  
**KXLA**—Afternoon Varieties.  
**KGJF**—Record Jackpot.  
**KEVD**—Popular Favorites.  
**KWKW**—Swing Session.  
**KRKD**—Matinee Melodies.  
 ★**KGER**—**News**.  
**KFMB**—**News**, Movie News.  
 3:05—**KGER**—Teen Party.  
 3:15—**KECA**—Musical Pet Shop.  
**KFWB**—Melody Matinee.  
**KXLA**—Juke Box Matinee.  
 ★**KPRO**—Correspondents.  
**KFMB**—Matinee Melody.  
 3:30—**KFI**, **KFSD**—Name Your Music.  
**KNX**—Assignment Home.  
**KECA**, **KPRO**—Teen Town.  
 ★**KHJ**, **KGB**, **KFXM**—Paul Schubert.  
**KFWB**—Helen Louise.  
 ★**KRKD**—**News**, Music.  
**KFMB**—Red Cross.  
**KVOE**—Cowgirl Band.

3:45—**KHJ**, **KGB**, **KFXM**—I Was a Convict.  
 ★**KFWB**—**News**.  
**KFAC**—**Music** of Americas.  
**KWKW**—Afternoon Melodies.  
**KEVD**—Rhumba Music.  
**KPRO**—Campus Caboodle.

## SATURDAY Program Highlights

Morning Programs Appear in Lightface Type; Afternoon and Evening Programs in Boldface.

### Variety

9:00—Grand Central Station, **KNX**.  
 5:00—RCA Show, **KFI**.  
 6:00—Judy Canova, **KFI**.  
 6:30—Grand Ole Opry, **KFI**.  
 8:00—Hit Parade, **KNX**.  
 8:30—National Barn Dance, **KFI**.  
 8:45—Tony Martin, **KNX**.  
 10:15—Hollywood Barn Dance, **KNX**.

### Drama

8:00—Theater of Today, **KNX**.  
 8:30—Stars Over Hollywood, **KNX**.  
 3:00—Academy Award Theater, **KNX**.  
 7:30—Mayor of the Town, **KNX**.  
 7:30—Life of Riley, **KFI**.  
 8:00—Bill Lance, **KFI**.  
 8:30—Famous Jury Trials, **KECA**.  
 9:00—Gankbusters, **KECA**.  
 9:30—Green Hornet, **KECA**.

### Quiz Programs

7:00—Quiz of Two Cities, **KHJ**.  
 7:00—Truth or Consequences, **KFI**.  
 7:30—Win, Place or Show, **KECA**.

### Outstanding Music

1:00—Saturday Concert, **KECA**.  
 2:30—L. A. Symphonic Band, **KHJ-KVOE**.  
 4:00—Musical Masterpieces, **KFAC**.  
 5:30—Boston Pops Orchestra, **KECA-KPRO-KFMB**.  
 6:00—Musical Digest, **KGJF**.  
 6:00—Chicago Theater, **KHJ**.  
 8:00—Evening Concert, **KFAC**.  
 10:00—Lucky Lager Dance Time, **KFAC**.  
 10:00—Eastside Show, **KFWB**.

### Public Affairs

9:45—Atom Bomb Scientists' Report, **KFI**.  
 2:30—Chester Bowles, **KECA**.  
 2:45—Labor, U.S.A., **KECA**.  
 3:00—Our Foreign Policy, **KFI**.  
 3:30—Assignment Home, **KNX**.

### Sports—Comment

10:00—Race Lineup, **KWKW**.  
 10:00—Racing, **KGJF**.  
 12:30—Astoria Handicap, **KHJ-KGB**.  
 1:00—Sports Parade, **KHJ**.  
 3:00—Baseball, **KMPC**.  
 4:15—Harry Wiser, **KECA**.  
 5:45—Race Results, **KRKD**.  
 6:30—Hollywood Park, **KMPC**.



4-KFI-Ladies' Day.  
 KNX-Gene Baker.  
 \*KECA-News by Lum.  
 KHJ, KGB, KVOE-C B C Star Show.  
 KMPC-Baseball.  
 KFWB-Gospel and Song.  
 \*KLAC-News, Show Tunes.  
 \*KXLA-Juke Box Matinee.  
 KWKW-Chantlin Sisters.  
 KGFJ-Swing Serenade.  
 KFAC-Musical Masterpieces.  
 KFVD-Plano.  
 KRKD-Plano Paintings.  
 \*KGER-News, Teen Party.  
 \*KFOX, KPRO-News.  
 KFXM-Record Shop.  
 KFSD-Rupert Hughes.  
 4:05-KECA-Radio, the American Way.  
 4:15-KNX-Melodies & Memories.  
 KECA, KPRO-Harry Wismer, Sports.  
 KWKW-Saddle Serenade.  
 \*KFVD-News.  
 KRKD-Movieland Quiz.  
 KFSD-Hank Greene.  
 KFMB-Broad Horizons.  
 4:30-KFI-Scout Jamboree.  
 \*KNN-Harry Flannery.  
 KHJ-Meet the Press.  
 KECA, KPRO-Musical Playground.  
 KFWB-Blind Artists' Guild.  
 KGFJ-Orchestra du Jour.  
 KRKD-Tunes of the Day.  
 KFVD-90-90 Club.  
 \*KWKW-News, Vocal Varieties.  
 KFOX-Old-Age Pensions.  
 KFXM-Amusement News.  
 KFSD-Sportscast.  
 KFMB-San Diego Looks Ahead.  
 KGB, KVOE-Saturday Night Revue.  
 4:45-KNX-Garred, News.  
 KFWB-Western Stars.  
 KWKW-Today at the Races.  
 KRKD-Top Tunes.  
 \*KFXM, KFSD-News.  
 4:55-KNX-Bill Henry, News.  
**5**-KFI-RCA-Victor Show.  
 KNX-Voice of the Moment.  
 \*KECA-Monitor Views the News.  
 \*KHJ, KVOE, KGER-News.  
 \*KMPC-News, Jerry Sears.  
 \*KXLA-Juke Box Matinee.  
 KFAC-Moments in Music.  
 \*KLAC-News, Preview.  
 KWKW-Italian Melodies.  
 KFVD-Bostick Sundown Roundup.  
 KRKD-Songs of the Saddle.  
 KGFJ-Live at 5.  
 KFSD-Columbia Record Shop  
 KFOX-Sunshine Pastor.  
 KFXM-Nancy's Book Corner.  
 KGB-Key to City.  
 KFMB-Hits of Yesteryear.  
 5:05-KGER-All States.  
 5:15-KNX-Thirty Seconds to Go.  
 \*KECA-News.  
 KHJ, KGB, KFXM, KVOE-Fulling I Mutual.  
 KMPC-Sports Roundup.  
 KLAC-Music from Yesteryear.  
 \*KFAC-News.  
 KGER-Your Army.  
 5:30-KFI, KFOX-News.  
 KNX-Community Report.

KECA, KPRO, KFMB-Boston Pops Orchestra.  
 KHJ, KGB, KFXM, KVOE-Jonathan Trimble, Esquire.  
 KMPC-Andre Kostelanetz.  
 ELAC-Irwin Allen.  
 KGFJ-Race Recap.  
 KFAC, KGER-Music.  
 KRKD-South Sea Serenade.  
 KWKW-Craig Wilkins.  
 KXLA-Future Pianists.  
 KFVD-Evening Serenade.  
 KFSD-Person to Person.  
 5:45-KFI, KFSD-Eimer Peterson.  
 KNX-Saturday Night Serenade.  
 KMPC-Bishop Stevens.  
 KXLA-Moods in Melody.  
 ELAC-Cavalcade of Stars.  
 KWKW-Serenade.  
 KGFJ-Show Time.  
 KRKD-Race Results.  
**6**-KFI, KFSD-Judy Canova Show.  
 KNX-Saturday Night Serenade.  
 KECA, KPRO, KFMB-Boston Symphony.  
 KHJ, KGB, KFXM-Chicago Theater.  
 \*KMPC-News.  
 \*KFWB, KGER, KFOX-News.  
 KGFJ-Musical Digest.  
 \*KFAC-News, Preview.  
 KWKW-Music.  
 KRKD-Early Dancette.  
 KVOE-Political.  
 KXLA-First Baptist Church.  
 6:15-KNX-Celebrity Club.  
 KMPC-Dave Rose.  
 KFWB-Show Time.  
 KLAC-Barbershop Harmonies.  
 KWKW-Listening Reward.  
 8:30-KFI, KFSD-Grand Ole Opry.  
 KECA, KPRO-To Live in Peace.  
 KMPC-Hollywood Park.  
 KFWB-Music.  
 KLAC-Dinner Music.  
 \*KFVD-News.  
 KXLA-Sweet Charlot Hour.  
 KWKW-Sports in Review.  
 KRKD-Show Tunes.  
 KFOX-Bal's Memory Room.  
 KGER-Linkin Valley Church.  
 KFMB-Youth Quizzes Industr.  
 6:45-KNX-Talk.  
 KFWB-Bert Flske.  
 KRKD-Hollywood Tunesmiths  
**7**-KFI, KFSD-Truth or Consequences.  
 \*KECA, KPRO, KFMB-News of Tomorrow.  
 KHJ-Quiz of Two Cities.  
 \*KMPC-News, Your Children and Their Songs.  
 KFWB-Music You Want.  
 KFAC-Dr. James Field, Jr.  
 KGFJ-Musical Digest.  
 KXLA-Nazarena Church.  
 \*KLAC, KRKD, KVOE-News.  
 KFXM-Scott's Cracklin'.  
 KGB-Supper Date.  
 \*KGER-News, Music.  
 7:05-KIAC-Al Jarvis.  
 7:15-KECA, KFMB, KPRO-Page Cavanaugh Trio.  
 KRKD-Three-Quarter Time.  
 7:30-KFI, KFSD-Life of Riley.  
 KNX-Mayor of the Town.

KECA, KPRO-Win, Place or Show.  
 KHJ, KGB, KFXM, KVOE-Red Ryder.  
 KMPC-Challenge to Youth.  
 \*KFWB-News.  
 KFAC-First Baptist Church.  
 KXLA-Popular Concert.  
 KRKD-Do You Know?  
 KGER-Martin Block Show.  
 7:45-KFWB-Plano Reflections.  
 \*KFAC-News.  
 7:55-KNX-Alcote, News.  
**8**-KFI, KFSD-Adventures of Bill Lance.  
 KNX-Hit Parade.  
 KHJ, KGB, KFXM, KVOE-Leave It to the Girls.  
 KECA, KFMB-Dick Tracy.  
 \*KMPC-News, Hemingway.  
 KFWB-American Sketches.  
 KFAC-Evening Concert.  
 \*KLAC-News, Baseball.  
 KGFJ-Concert Encore.  
 KXLA-Chapel Quartet.  
 KPRO-Red Cross.  
 \*KGER-News, Music.  
 8:15-KMPC-Vaughn Monroe.  
 KFWB-Story of Israel.  
 KXLA-Adventures in Research.  
 KPRO-Orkan Melodies.  
 8:30-KFI, KFSD-National Barn Dance.  
 KECA, KPRO-Famous Jury Trials.  
 KHJ, KGB, KFXM-Tommy Dorsey Playshop.  
 KMPC-Music Supreme.  
 \*KFWB-News.  
 KGFJ-Dancing Rhythm.  
 KXLA-97th Street Corral.  
 KGER-Sunshine Pastor.  
 KFMR-Sweet and Swink.  
 KVOE-Peck's Bad Boy.  
 8:45-KNX-Tony Martin Show.  
 KFWB-Wayne King Orch.  
 KFMR-Sports Time.  
 KVOE-Dorsey Playshop.  
**9**-KFI, KFSD-Can You Top This?  
 KNX-Tony Martin Show.  
 KECA, KPRO, KFMB-Gang Busters.  
 \*KHJ, KGB, KFXM, KVOE-News.  
 \*KMPC-News, Kaye Orch.  
 KFMB-Cancer Program.  
 \*KLAC-News, Baseball.  
 KFAC-Evening Concert.  
 KFVD-Spade Cooley Time.  
 KXLA-Variety Time.  
 KGFJ-Saludos Amigos.  
 \*KGER-News, Sunshine Pastor  
 9:15-KHJ, KGB-Norman Nesbitt.  
 KNX-Don't You Believe It.  
 KFWB-Evening Serenade.  
 KVOE-Smooth Performance.  
 9:30-KFI-Conquest.  
 KNX-Story Teller.  
 KHJ-Eddie Oliver Orch.  
 KECA-Green Hornet.  
 KMPC-Harry James Orch.  
 KXLA-Texas Jim Lewis.  
 KFXM-Meet the Press.  
 KGER-Graphic Press.  
 KFSD-Orchestras on Parade.  
 KGB-Band of the Week.  
 KFMB-Show Tunes.  
 9:45-KHJ-Frank Parker Show.  
 KNX-Democratic Central Committee.

KPRO-Memories of Melody.  
 KGB-Dancetime.  
**10**\*KFI, KFSD-News.  
 \*KNN-Chet Huntley.  
 KHJ, KGB, KFXM, KVOE-Rob Crosby Orchestra.  
 KECA-Songs of the Golden West.  
 \*KMPC-News, Curtain Calls.  
 \*KFOX-News, Let's Dance.

**EASTSIDE SHOW**  
 10 TO 12 P. M.  
 Every Night Except Sunday  
**KFWB**

KFWB-Eastside Show.  
 KXLA-Tunes for Ten.  
 KFVD-Spade Cooley Time.  
 KGFJ-Western Music.  
 KFAC-Lucky Lager Dance.  
 \*KGER-News, Sister Fuller.  
 KFMB-Melody Lane.  
 KPRO-Casino Gardens Orch.  
 10:15-KFI-The King's Men.  
 KNX-Hollywood Barn Dance.  
 KECA-Casino Gardens Orch.  
 KFSD-Thomas Anthony.  
 KFMB-Continental Room.  
 10:30-KFI-News.  
 KECA-Freddy Martin's Orch.  
 KHJ, KGB, KFXM, KVOE-Freddie Nagle's Orchestra.  
 KMPC-Candlelight & Silver.  
 KXLA-Ope Cates' Orchestra.  
 KGFJ-Swing It.  
 KGER-Cowboy Music.  
 KFSD-Musical Quiz.  
 KFMB-Jam Session.  
 10:45-KFI-Show Time.  
 KNX-Cross Section, A.F.I.  
**11**-KFI-Reserve.  
 \*KNN-Jim Wyatt, News.  
 KHJ, KGB, KVOE-Lawrence Welk Orch.  
 KECA-Fiesta Grande.  
 \*KMPC-News, Swing Club.  
 \*KFWB-Eastside Show.  
 KGFJ-Blue of Evening.  
 KFAC-Lucky Lager Dance.  
 \*KLAC-News.  
 KFVD-Spade Cooley Time.  
 KXLA-Bandstand Revue.  
 KPRO-Bal Tabarin Orch.  
 \*KFMB-News of Tomorrow.  
 \*KGER-News, Music.  
 KFSD-Dance Orchestra.  
 KFXM-Random Requests.  
 11:10-KIAC-Mirth and Melody.  
 11:15-KNX-Sammy Kaye Orch.  
 KXLA-Silver Sour.  
 KFMB-Cheatin' on Sandman.  
 11:30-KFI-Eddie Fitzpatrick Orch.  
 KNX-Joe Sanders Orch.  
 KECA, KPRO-Avodon Ballroom.  
 KHJ, KGB, KVOE-Modernaires and Trio.  
 KMPC-Lew Leroy.  
 KXLA-Bandstand Revue.  
 KMPC-Herb Jeffries.  
 11:45-KHJ, KGB, KVOE-News.  
 KXLA-News, Music.  
 KECA, KPRO-Red Nichols.  
 11:55-KFI, KNN, KFSD-News.

**CONCERT PASTELLE**

The question of Swing, Jive, Classical or other types of music for Teen-Agers has had Ed Stoddard, announcer of KGFJ's "Concert Pastelle", 8 to 9 a. m. daily, out on the familiar limb. Recently, he played several heavy concert selections on "Concert Pastelle" and was kept busy answering calls from Teen-Age voices interested in improving their record collections and praising the hour of fine music.

**DOUBLE CELEBRATION**

Art Gilmore is celebrating both his birthday and tenth anniversary in radio. The announcer-narrator is currently heard on "Dr. Christian," "Red Ryder," "Stars Over Hollywood" and the "Bullock's Show," and has movie acting assignments in "Rendezvous 24" and "One Life too Many."

**ALL FOR ALLMAN**

The entire cast of the CBS Durante-Moore show greeted Elvia Allman with open arms when she turned up as "Mrs. Ponkdennis Penshmooster" on a recent Rexall show. Incidentally, this was her first appearance on the program since her recent marriage.

**NEW ADDITION**

Howard Flynn is the latest veteran from the AAF to join KGFJ's announcing staff. Flynn, a native Angeleno, was a New York announcer for NBC, CBS, Mutual and American before joining the armed forces.

**NEW CANDIDATE**

CBS' Tommy Riggs (Betty Lou's friend) has become a candidate in the honorary mayoralty race in Encino, California.

**TRIED EVERYTHING**

Although Bartlett Robinson plays a newspaperman, "Walter Manning" in NBC's "Portia Faces Life," in real life he's done just about everything except that. During the depression years, Robinson was a cab driver, gardener, clerk and door-to-door salesman.

**WHODUNT FAN**

NBC announcer Ken Carpenter confesses to being an avid mystery fan. Besides his other reading, he estimates he manages to read about four mystery stories a week.

**A RECORD?**

On June 4th, Jimmy Scribner, creator of Mutual's "Johnson Family," will celebrate his five thousandth broadcast!

# ALPHABETICAL PROGRAM FINDER

Note: Programs marked with an asterisk (\*) are of the contest, quiz, or offer type.  
 \* Indicates programs of news and commentation.

|                               |                                       |                                     |                                 |
|-------------------------------|---------------------------------------|-------------------------------------|---------------------------------|
| Abbott & Costello.....        | KFI, KFSD, 6 p.m. Th                  | Grand Central Station.....          | KNX, 9 a.m. Sa                  |
| Academy Award Theater.....    | KNX, 3 p.m. Sa                        | Grand Ole Opry.....                 | KFI, KFSD, 6:30 p.m. Sa         |
| Academy of Music.....         | KFAC, 6:30 p.m. M-F                   | Great Gildersleeve.....             | KFI, KFSD, 7 p.m. Su            |
| Adventures of Bill Lance..... | KFI, 8 p.m. Sa                        | Great Moments in Music.....         | KFI, KFSD, 6 p.m. W             |
| Adventures of Tom Mix.....    | KHJ, 5:45 p.m. M-F                    | Green Hornet.....                   | KECA, 9:30 p.m. Sa              |
| Album of Familiar Music.....  | KFI, 5:30 p.m. Su                     | Guiding Light.....                  | KFI, KFSD, 10 a.m. M-F          |
| *Alcott, Carroll.....         | KNX, 7:55 p.m. M-Sa                   | Hal's Memory Room.....              | KFOX, 6:30 p.m. M-Su            |
| Aldrich Family.....           | KNX, 9 p.m. F                         | Haley, Jack.....                    | KFI, 9:30 p.m. Su               |
| All-Star Western.....         | KNX, 3:30 p.m. Su                     | *Hardy, Glenn.....                  | KHJ, KGB, 9 p.m. D              |
| Allen, Fred.....              | KFI, KFSD, 4:30 p.m. Su               | Happy Homes.....                    | KHJ, 3:15 p.m. M-F              |
| Allen, Irwin.....             | KLAC, 5:30 p.m. M-F                   | Harvest of Stars.....               | KFI, KFSD, 10 a.m. Su           |
| Al Pearce Show.....           | KECA, 12 N, M-F                       | Haven of Rest.....                  | EXLA, 8:30 a.m. M, W, F         |
| Amazing Mrs. Danbury.....     | KNX, 4 p.m., Su                       | Hawaii Calls.....                   | KHJ, KGB, 3 p.m. Sa             |
| America Speaks.....           | KNX, 10:15 p.m. Su                    | *Hawk, Bob.....                     | KNX, 6:30 p.m. Sa               |
| America United.....           | KFI, 11 p.m. Su                       | Hay, Bill.....                      | KHJ, 1:15 p.m. M-F              |
| American Forum.....           | KHJ, KFNM, KVOE, 6:30 p.m. Tu         | *Hayes, Sam.....                    | KFI, KFSD, 7:30 a.m. M-Sa       |
| American Farmer.....          | KECA, 10 a.m. Sa                      | Heatter, Gabriel.....               | KHJ, DLBS, 6 p.m. M-F           |
| American Jewish Hour.....     | KWKW, 5:30 p.m. M-F                   | Hebrew Christian Hour.....          | KFOX, 10:45 a.m. M-F            |
| American Melody Hour.....     | KNX, 3:30 p.m. Tu                     | *Hemingway, Frank.....              | KMPC, 12 m., 8 p.m. D           |
| American Portrait.....        | KNX, 2:15 p.m. Sa                     | KHJ, 7 a.m. M-Sa                    |                                 |
| American Sports Page.....     | KECA, 7:30 p.m. F                     | *Henry, Bill.....                   | KNX, 4:55 p.m. M-Sa             |
| American Family Forum.....    | KFI, 9:30 p.m. Tu                     | Here's Howe.....                    | KHJ, KGB, 3:45 p.m. M-F         |
| Anderson, Bill.....           | KECA, 9:30 p.m. W                     | Hildegarde.....                     | KFI, KFSD, 7:30 p.m. W          |
| Anderson, John J.....         | KHJ, KGB, 2:15 p.m. M-Sa              | Hit Parade.....                     | KNX, 8 p.m. Sa                  |
| Art Baker's Notebook.....     | KFI, 4:30 p.m. M-F                    | Hobby Lobby.....                    | KNX, 5:30 p.m. Th               |
| Armstrong, Jack.....          | KECA, KFMB, 5:30 p.m. M-F             | Hobby Hours.....                    | KECA, 9 p.m. W                  |
| Assignment Home.....          | KNX, 3:30 p.m. Sa                     | Holiday for Music.....              | KNX, 6:30 p.m. W                |
| Aunt Jenny.....               | KNX, 12:45 p.m. M-F                   | Hollywood and Vine.....             | KECA, 1:30 p.m. M-F             |
| *Aunt Mary.....               | KFI, KFSD, 2:30 p.m. M-F              | Hollywood Bandstand.....            | KFWB, 11 a.m. M-Sa              |
| Autry, Gene.....              | KNX, 1:30 p.m. Su                     | Hollywood Barn Dance.....           | KNX, 10:15 p.m. Sa              |
| Ave Maria Hour.....           | KGFJ, 9 p.m. Su                       | Hollywood Bowl Auditions.....       | KFI, 9:30 p.m. M                |
| Baby Snooks.....              | KNX, 6:30 p.m. Su                     | Hollywood Fan Magazine.....         | KFI, 9:30 p.m. M                |
| Bachelor's Children.....      | KNX, 11:45 a.m. M-F                   | Hollywood Music Hall.....           | KECA, 3:30 p.m. Su              |
| Backgrounds for Living.....   | KNX, 2:30 p.m., M, W, F               | Hollywood Spotlight.....            | KECA, 2:45 p.m. M-F             |
| Baker, Art.....               | KFI, KFSD, 9:45 a.m. M-F              | Hollywood Star Theater.....         | KNX, 10:30 a.m. Su              |
| Baker, Kenny.....             | KECA, 8:15 p.m. Tu                    | Hollywood's Presbyterian Ch'ch..... | KFWB, 8 p.m. Su                 |
| *Balter, Sam.....             | KECA, 11 a.m., Su                     | Hollywood Theater.....              | KFI, 9:30 p.m. W                |
| Bandwagon.....                | EXLA, 8:15 p.m. M-F                   | Hollywood Trends.....               | KLAC, 4:15 p.m. M, W            |
| Baptist Brothers.....         | KFWB, 8:30 a.m., Tu, Th               | Home Chats.....                     | KMPC, 10:45 a.m. M-Sa           |
| Barymore, Lionel.....         | KNX, 7:30 p.m. Sa                     | Home Is What You Make It.....       | KFI, 11 a.m. Sa                 |
| *Baukbag Talking.....         | KECA, 11 a.m. M-F                     | Hop Harrigan.....                   | KECA, KFMB, 4:45 p.m. M-F       |
| Baxters.....                  | KFI, KFSD, 10:30 a.m. Sa              | Hope, Bob.....                      | KFI, KFSD, 6 p.m. Tu            |
| Beach Party.....              | KECA, 7:30 p.m. Th                    | Hope Chest.....                     | KNX, 2:30 p.m. Su               |
| *Berman, Averil.....          | KLAC, 5:15 p.m. M-F                   | Hopper, Hedda.....                  | KECA, KFMB, 8:15 p.m. Su        |
| Bible Institute.....          | KRKD, KFOX, 8 a.m. M, W, F            | Hour of Angelus.....                | KWKW, 5:30 p.m. Su              |
| *Big Sister.....              | KNX, 8:15 a.m. M-F                    | Hour of Charm.....                  | KFI, KFSD, 6 p.m. Su            |
| Big Town.....                 | KNX, 8 p.m. Tu                        | Hour of Faith.....                  | KECA, 8:30 a.m. Su              |
| Bill Gwin Show.....           | KHJ, KVOE, 2:30 p.m. M-F              | House of Milan.....                 | KFWB, 10 a.m. M-F               |
| Bill Hay Reads the Bible..... | KHJ, 1:15 p.m. M-F                    | *Hughes, John B.....                | KFI, 4:15 p.m. M-F              |
| Bishop Stevens.....           | KMPC, 5:45 p.m. Sa                    | *Hunt, Franzer.....                 | KHJ, KGB, 8:15 a.m. M-F         |
| Bind Artists Guild.....       | KFWB, 4:30 p.m. Sa                    | *Huntley Chest.....                 | KNX, 10 p.m. D                  |
| Block, Martin.....            | KNX, 12 n Sa                          | Hymns of All Churches.....          | KECA, 1:45 p.m. M-F             |
| Blonde.....                   | KNX, 7:30 p.m. Su                     | I Was a Convict.....                | KHJ, KGB, 3:45 p.m. Sa          |
| Boston Blackie.....           | KECA, 9:30 p.m. M                     | *Information, Please.....           | KFI, KFSD, 5:30 p.m. Su         |
| Boston Pops.....              | KECA, KFMB, 5:30 p.m. Sa              | Ika Chase.....                      | KHJ, KVOE, 12:15 p.m. M         |
| Bowlers Sports Cast.....      | KFAC, 5 p.m. Su                       | Inglewood Park Concert.....         | KNX, 8 p.m. M                   |
| Bowles, Chester.....          | KECA, KFMB, 2:30 p.m. Sa              | Inner Sanctum.....                  | KNX, 5 p.m. Tu                  |
| Bowron, Fletcher.....         | KFI, 10:15 p.m. Th                    | *Inside the News.....               | KFI, 10:30 p.m. Su-F            |
| Boynton, Bea.....             | KMPC, 6:45 p.m. Su                    | *Inside of Sports.....              | KHJ, KVOE, 9:30 p.m. M-F        |
| Breakfast Club.....           | KFWB, 8 a.m. W                        | Institute for Blind.....            | KMPC, 8:15 a.m. Su              |
| Breneman's Breakfast.....     | KECA, 9:30 a.m. M-F                   | Invitation to Learning.....         | KNX, 8 a.m. Su                  |
| Brice, Fanny.....             | KNX, 6:30 p.m. Su                     | Island Venture.....                 | KNX, 6 p.m. Th                  |
| Bridge Club.....              | KMPC, 12:30 p.m. M-Sa                 | It Couldn't Happen.....             | KNX, 8:30 p.m. Th               |
| Bridge to Dreamland.....      | KECA, 11:15 p.m. Su                   | It Pays to Be Ignorant.....         | KNX, 5 p.m. F                   |
| *Bride and Groom.....         | KECA, KFMB, 3 p.m. M-F                | Jack Bersh Show.....                | KECA, KFMB, 1 p.m. M-F          |
| *Broadway News.....           | KHJ, 12 N, M-F, 3 p.m. M-F            | Jack of All Trades.....             | KFI, 8 p.m. M                   |
| *Brown, Cecil.....            | KHJ, 8 a.m. M-F                       | James Abbe Observes.....            | KECA, 7:30 a.m. M-F             |
| Bulldog Drummond.....         | KHJ, KVOE, 7 p.m. M                   | Jarvis, Al.....                     | KLAC, 10 a.m., 7 p.m. D         |
| Burke, Billie.....            | KNX, 11:30 a.m. Sa                    | Jenkins and Forrest.....            | KNX, 9 p.m. Th                  |
| Burns, Bob.....               | KFI, KFSD, 9:30 p.m. Th               | Johnson, Erskine.....               | KHJ, KVOE, 4:30 p.m. M-F        |
| Cabbages & Kings.....         | KFI, 6:45 p.m. F                      | Johnson Family.....                 | KHJ, 12:15 p.m. M-F             |
| California Homes.....         | KMPC, 9:05 a.m. M-F                   | Johnson, Floyd B.....               | KGER, 8:05 p.m. Tu              |
| *Calmer, Ned.....             | KNX, 4:55 p.m. Su                     | Johnston, Floyd B.....              | KFOX, 1:30 p.m. Su, 9:30 p.m. M |
| Camera Clinic.....            | KFI, 1:30 p.m. Sa                     | Jonathan Trimble.....               | KHJ, KGB, 5:30 p.m. Sa          |
| Canova, Judy.....             | KFI, KFSD, 6 p.m. Sa                  | *Jorgenson, Edward.....             | KFI, 9:05 a.m. M-F              |
| Cantor, Eddie.....            | KFI, 8:30 p.m. W                      | Joyce Jordan, M.D.....              | KFI, 2:15 p.m. M-F              |
| *Can You Top This?.....       | KFI, KFSD, 9 p.m. Sa                  | Junior Town Meeting.....            | KGER, 4:30 p.m. Th              |
| Captain Midnight.....         | KHJ, KVOE, 5:30 p.m. M-F              | Just Plain Bill.....                | KFI, KFSD, 1:30 p.m. M-F        |
| Carmichael, Hoagy.....        | KFI, 9 p.m. M                         | *Kaltenborn, H. V.....              | KFI, 5 p.m. M, W, F             |
| Carnation Hour.....           | KFI, KFSD, 6 p.m. M                   | Kay, Beatrice.....                  | KHJ, KGB, 7 p.m. Th             |
| Carrington Playhouse.....     | KHJ, KVOE, 8:30 p.m. F                | Kaye, Sammy.....                    | KECA, KFMB, 10:30 a.m. Su       |
| Carson, Jack.....             | KNX, 8 p.m. W                         | *Kennedy, John.....                 | KECA, KFMB, 2:30 p.m. M-F       |
| Casa Cugat.....               | KFI, 10:15 p.m. M, W, F 5:30 p.m. W-F | Kraft Music Hall.....               | KFI, KFSD, 9 p.m. Th            |
| Casebook of Gregory Hood..... | KHJ, KGB, 8:30 p.m. M                 | Kyser's College (Kay Kyser).....    | KFI, KFSD, 6 p.m. W             |
| Catholic Answers.....         | KFWB, 7:45 p.m. Su                    | Labor, U.S.A.....                   | KECA, 2:45 p.m. Sa              |
| Catholic Hour.....            | KFI, 2 p.m. Su                        | Ladies, Be Seated.....              | KECA, 12:30 p.m. M-F            |
| Cavalcade of America.....     | KFI, KFSD, 7:30 p.m. M                | Ladies' Day.....                    | KFI, 4 p.m. M-Sa                |
| Cavalcade of Sports.....      | KECA, KFMB, 7 p.m. F                  | Lady, Be Beautiful.....             | KHJ, KGB, 11:30 a.m. M-F        |
| Cavallero, Carmen.....        | KFI, KFSD, 11 a.m. Su                 | La Guardia, Fiorello.....           | KECA, KFMB, 5:30 p.m. Su        |
| CBC Star Show.....            | KHJ, KGB, 4 p.m. Sa                   | Lamplighter.....                    | EXLA, 2 p.m. Su                 |
| Celebrity Club.....           | KNX, 6:15 p.m. Sa                     | Land of the Free.....               | KMPC, 8:15 p.m. Su              |
| Challenge to Youth.....       | EXLA, 3:30 p.m. Su                    | Land of the Lost.....               | KHJ, KVOE, 8:30 a.m. Sa         |
| Chapel Quartet.....           | KFI, 10:15 p.m. Su                    | Langley, Rolly.....                 | KNX, 3:30 p.m. F                |
| Chesire, Pappy.....           | KMPC, 9:15 a.m. M-F                   | *Larry Smith.....                   | KFSD, 9:15 a.m. M-F             |
| Chicago Roundtable.....       | KFI, 8:30 p.m. Su                     | *Lawton, Fleetwood.....             | KECA, 6:45 a.m. M-F             |
| Chicago Theater.....          | KHJ, KGB, KVOE, 6 p.m. Sa             | *Layman's Views of News.....        | KECA, 8:15 p.m. M-F             |
| Christian Science.....        | KMPC, 6:15 p.m. Su                    | Leave it to the Girls.....          | KHJ, KVOE, 8 p.m. Sa            |
| Christian Science.....        | KFOX, 8 p.m. Su                       | Leion Fights.....                   | KHJ, KGB, 10 p.m. F             |
| Church of the Air.....        | KNX, 6 a.m. Su                        | Lest We Forget.....                 | KFWB, 7 p.m. F                  |
| Cisco Kid.....                | KHJ, KGB, 7:30 p.m. M, W, F           | Let's Go to the Opera.....          | KHJ, 3 p.m. Su                  |
| Citizens' Forum.....          | KNX, 9:30 p.m. Th                     | Let's Pretend.....                  | KNX, 11 a.m. Sa                 |
| Civoru Group.....             | KFOX, 2:15 p.m. Su                    | *Lewis, Fulton.....                 | KHJ, 4 p.m., 10 p.m., M-F       |
| *Close, Upton.....            | KHJ, KGB, 7:15 p.m. Tu                | Liberal Catholic Hour.....          | KFAC, 9 a.m. Su                 |
|                               |                                       | Life Can Be Beautiful.....          | KNX, 9 a.m. M-F                 |

Life of Riley.....KFI, KFSD, 7:30 p.m. Sa  
 Light of the World.....KNX, 9:15 p.m. M-F  
 Lindlahr, Victor.....KHJ, KVOE, 8:45 a.m. M-F  
 Listening Post.....KECA, KFMB, 11:30 a.m. Tu-F  
 \*Listener's Digest.....KXLA, 1:30 p.m. M-F  
 Lone Journey.....KFI, KFSD, 8:30 a.m. M-F  
 Loue Ranger.....KECA, KPRO, 6 p.m. M, W, F  
 Lorenzo Jones.....KFI, KFSD, 12:30 p.m. M-F  
 Lucky Lager Dance Time.....KFAC, 10 p.m. M-Sa  
 Lullaby Time.....KFI, 9:40 a.m. M-F  
 Lum & Abner.....KECA, KFMB, 8 p.m. M-Th  
 Lutheran Hour.....KHJ, KVOE, 8:30 a.m. Su  
 Lutheran Gospel Hour.....KXLA, 5 p.m. Su  
 Lux Radio Theater.....KNX, 5 p.m. M  
 Main Line.....KHJ, 8 p.m. W  
 Maiale.....KNX, 6:30 p.m. F  
 Make-Believe Ballroom.....KLAC, 10 a.m., 7 p.m. D  
 Ma Perkins.....KFI, KFSD, 11:15 a.m. M-F  
 KNX, 9:15 a.m. M-F  
 \*Malone, Ted.....KECA, KFMB, 10:15 a.m. M-F  
 Manhattan Merry-Go-Round.....KFI, KFSD, 5 p.m. Su  
 Man Named Jordan.....KNX, 9 p.m. Su  
 Mandrake, Magician, KGER, 5:45 p.m. M, W, F  
 Manners, Zeke.....KHJ, KGB, 2 p.m. M-F  
 \*Manning, Kno.....KNX, 1 p.m., 4 p.m. M-F  
 Market Reports.....KMPC, 8:15 a.m. M-Sa  
 Martin, Tony.....KNX, 8:45 p.m. Sa  
 Masquerade.....KFI, 10:45 a.m. M-F  
 Maxwell, Elsa.....KHJ, KVOE, 11 a.m. M-F  
 May, Foster.....KECA, KPRO, 11:45 a.m. M-F  
 Mayor of the Town.....KNX, 7:30 p.m. Sa  
 McNeill's Breakfast Club.....KFI, 8 a.m. M-F  
 Mediation Board.....KHJ, 4 p.m. Su  
 Meet the Author.....KFI, 11:45 a.m. Sa  
 \*Meet the Missus.....KNX, 1:30 p.m. M-Sa  
 \*Meet the Press.....KHJ, 1:30 p.m. Sa  
 Meet Me at Parky's, KFI, KFSD, 6:30 p.m. Su  
 Meet the Stars.....KFOx, 7:15 p.m. M-F  
 Melodies America Loves.....KNX, 8 p.m. M  
 Melody Tours.....KHJ, KVOE, 8 p.m. F  
 Message of Israel.....KECA, KFMB, 7 a.m. Su  
 Michael Shayne.....KHJ, KVOE, 8 p.m. M  
 Midnight Flyer.....KFI, 12 p.m. M-Sa  
 Mild and Mellow.....KHJ, 12:30 p.m. M-F  
 Milant.....KFWB, 10:15 a.m. M-F  
 \*Miller, Rex, KHJ, KGB, 9:15 p.m. Su, M, W, F  
 KHJ, 4:15 p.m. M-F  
 Miraudy.....KFI, 10:45 a.m. Sa  
 KECA, 11:30 a.m., 9:30 a.m. Sa  
 \*Money on the Line.....KNX, 3 p.m. Su  
 \*Morgenthau, Henry.....KFWB, 6:35 p.m. Su  
 \*Monitor Views of the News.....KECA, 6 p.m. Su  
 Morgan, Frank.....KFI, KFSD, 3 p.m. Su  
 KFI, KFSD, 8:30 p.m. Su  
 Morning Bible Hour.....KFOx, 8:30 a.m. Su  
 Mother's Album.....KMPC, 6:30 p.m. Su  
 Mr. and Mrs. North.....KFI, KFSD, 8 p.m. W  
 Mr. District Attorney, KFI, KFSD, 9 p.m. W  
 Mr. Keene.....KNX, 3:30 p.m. Th  
 Munson, Ona.....KNX, 8:55 p.m. F  
 Murder at Midnight.....KFI, 9:30 p.m. F  
 Murder Is My Hobby.....KHJ, KVOE, 1 p.m. Su  
 Murder Will Out.....KECA, 9:30 p.m. Tu  
 Murray, Johnny.....KNX, 1:15 p.m. M-F  
 Music Supreme.....KMPC, 8:30 p.m. M-F  
 Music Hall.....KMPC, 10 a.m. M-F  
 Musical Masterpieces.....KFAC, 4 p.m. M-F  
 Musical Milestones.....KFI, 9:30 a.m. Su  
 Musical Digest.....KGFJ, 6 p.m. M-Sa  
 My True Story.....KECA, KFMB, 10:30 a.m. M-F  
 Mystery House.....KECA, 9:30 p.m. Th  
 Mystery Theater.....KFI, KFSD, 6 p.m. F  
 \*Name That Song.....KHJ, KVOE, 7:30 p.m. Su  
 Name Your Music.....KFI, 3:30 p.m. Su  
 National Barn Dance, KFI, KFSD, 8:30 p.m. Su  
 National Farm & Home.....KFI, 9 a.m. Sa  
 National Hour.....KFI, KFSD, 12 a.m. Su  
 National Radio Palpit.....KFI, 7 a.m. Su  
 National Vespers.....KECA, 11:15 a.m. Su  
 NBC Symphony.....KFI, KFSD, 1 p.m. Su  
 \*Nesbitt, Norman.....KMPC, 8 a.m. M-F  
 12:15 p.m. M-F  
 KHJ, DLBS, 9:15 p.m. Sa  
 KECA, KFMB, 2:45 p.m. M-F  
 \*News of Tomorrow.....KECA, 7 p.m. Sa  
 Night Editor.....KFI, 8 p.m. F  
 Nick Carter.....KHJ, KGB, 7 p.m. W  
 \*Noah Webster Says.....KFI, KFSD, 8:30 p.m. Th  
 Old Vic Theatre.....KNX, 11 a.m. Su  
 One for the Book.....KNX, 2:30 p.m. Th, 1 p.m. Su  
 One Man's Family, KFI, KFSD, 11:30 a.m. Su  
 Open Forum.....KMPC, 9 p.m. Su  
 Open Hearing.....KNX, 10:30 p.m. Tu  
 Open House.....KHJ, KGB, 4:30 p.m. Su  
 Our Foreign Palley.....KFI, 3 p.m. Sa  
 Our Girl Sunday.....KNX, 9:45 a.m. M-F  
 \*Owens, Tom.....KFI, 9:30 a.m. M, W, F  
 Ozie & Harriet.....KNX, 2 p.m. Su  
 Pacific Lutheran Hour.....KFWB, 9:30 p.m. Su  
 Pacific Story.....KFI, 11:15 p.m. Su  
 Parker, Frank.....KHJ, 9:45 p.m. Sa  
 Parsons, Harriet.....KECA, KFMB, 6:15 p.m. Su  
 Pasadena Playhouse.....KXLA, 6 p.m. W  
 Pasadena Presb. Church, KPCC, 11 a.m. W  
 \*Pearson, Drew.....KECA, KFMB, 3 p.m. Su  
 People Are Funny.....KFI, KFSD, 8:30 p.m. F  
 People's Platform.....KNX, 9 a.m. Su  
 Pepper Young's Family.....KNX, 10:15 a.m. M-F  
 Perry Mason.....KNX, 10:15 a.m. M-F  
 \*Peterson, Elmer.....KFI, KFSD, 5:45 p.m. W-Sa  
 \*Pettengill, Sam.....KECA, 11:45 a.m. M-F  
 KFI, KFSD, 11:30 a.m. M-F  
 Philharmonic Reporter.....KFI, 11:45 a.m. Tu  
 Philip Morris Folies, KFI, KFSD, 7:30 p.m. Tu  
 Phone Again, Finnegan.....KFI, 1 p.m. Sa

Piano Playhouse.....KECA, 11 a.m. Sa  
 Pickards.....KNX, 3:45 p.m. M, W, F  
 \*Pierce, Junius.....KMPC, 8:15 a.m. Su  
 Pilgrims Hour.....KHJ, KVOE, 8 a.m., Su  
 Policing L. A.....KHJ, 1:45 p.m. Sa  
 Portia Faces Life.....KFI, KFSD, 1:15 p.m. M-F  
 Potter, Peter.....KFWB, 9:30 a.m. Su  
 KMPC, 9:05 a.m. Sa  
 Prevention Preferred.....KECA, 6:15 p.m. Th  
 \*Pringle, Nelson.....KNX, 7:45 a.m. M-F  
 Public Messenger.....KGFJ, 4:40 p.m. Tu-Sa  
 Public Service.....KRED, 2 p.m. M-F  
 Pulse of the City.....KHJ, 2:15 p.m. Su  
 Queen for a Day.....KHJ, KGB, 10:30 a.m. M-F  
 \*Quick as a Flash.....KHJ, 1:30 p.m. Su  
 \*Quiz Kids.....KECA, KFMB, 8:30 p.m. Su  
 \*Quiz of Two Cities.....KHJ, 7 p.m. Sa  
 Races.....KGFJ, 10 a.m. to 6 p.m. D  
 Race Results.....KRED, 5:45 p.m. M-Sa  
 Racing Line.....KWKW, 10:10:45 a.m. M-Sa  
 Radio Messenger.....KGFJ, 9:10 a.m. M-Sa  
 Radio Bible Class.....KHJ, KVOE, 7 a.m. Su  
 Radio Readers Digest.....KNX, 10 a.m. Su  
 Radio, the American Way.....KECA, 4:05 p.m. Sa  
 Rancho Roundup.....KECA, 9:30 p.m. F  
 RCA Show.....KFI, 5 p.m. Sa  
 Real Life Stories.....KHJ, 6:15 p.m. M-F  
 Record Room.....KMPC, 9:05 p.m. M-F  
 Red Ryder.....KHJ, KVOE, 7:30 p.m. Tu, Th, Sa  
 Redistribution.....KECA, KPRO, 7:30 p.m. Tu  
 Reviewing Stand.....KHJ, 5 p.m. Su  
 \*Richfield Reporter, KFI, KFSD, 10 p.m. Su-F  
 Riggs, Tommy.....KNX, 7:30 p.m. F  
 Right Down Your Alley.....KECA, 12:30 p.m. Su  
 Right to Happiness, KFI, KFSD, 11:45 a.m. M-F  
 Rise & Shine.....KHJ, 6 a.m. M-Sa  
 Road of Life.....KNX, 9:45 a.m. M-F  
 KFI, 2 p.m. M-F  
 Roaming Around.....KECA, 6 p.m. Tu  
 \*Roberts, Clete.....KECA, 10:55 a.m. Su  
 Rogue's Gallery.....KHJ, KVOE, 8:30 p.m. Th  
 Romance of Helen Trent.....KNX, 8:30 a.m. M-F  
 Romance of Highways.....KHJ, 8 p.m. Su  
 KGB, KFXM, KVOE, 10:15 a.m. Su  
 Romance of the Ranchos.....KNX, 9:30 p.m. Su  
 Rosemary.....KNX, 10:30 a.m. M-F  
 Ross, Lanny.....KNX, 7 p.m. M-F  
 Salt Lake Tabernacle.....KNX, 7:30 a.m. Su  
 Saludos Amigos.....KGFJ, 9 p.m. M-F  
 Saturday Concert.....KECA, 1 p.m. Sa  
 Saturday Night Serenade.....KNX, 5:45 p.m. Sa  
 Savoy, Harry.....KGFJ, 4:30 p.m. Sa  
 Say It With Music.....KHJ, 3:30 p.m. Sa  
 \*Schubert, Paul.....KGFJ, 12 N. Su  
 Science of Mind.....KFWB, 10:45 a.m. M-F  
 Scout Jamboree.....KFI, 4:30 p.m. Sa  
 Screen Guild Players.....KNX, 6 p.m. M  
 Scully, Frances.....KECA, 3:45 p.m. M-F  
 Second Mrs. Burton.....KNX, 10 a.m. M-F  
 Sewing School.....KMPC, 1:45 p.m. Tu  
 Shining Hour.....KFI, 9 p.m. Su  
 \*Shirer, William.....KNX, 1:45 p.m. Su  
 Show Time.....KFI, 10:45 p.m. D  
 Sinatra, Frank.....KNX, 5 p.m. W  
 Sing, America, Sing.....KHJ, 10:30 p.m. M-Th, 11:15 p.m. F  
 Skeleton Scrapbook, KFI, KFSD, 6:30 p.m. Tu  
 Smilin' Ed McConnell.....KFI, KFSD, 8:30 a.m. Sa  
 Smith, Howard.....KNX, 9:45 a.m. Su  
 Smith Time.....KHJ, 11:15 a.m. M-F  
 Smith, Jack.....KNX, 7:15 p.m. M-F  
 Smith, Kate.....KNX, 8 a.m. M-F  
 KNX, 8:30 p.m. F  
 Smith, Norwood.....KNX, 3:30 p.m. M, W  
 KECA, 3:30 p.m. Tu, Th  
 Something for the Family.....KFI, 2:30 p.m. Su  
 Song for You.....KMPC, 8:30 a.m. M-F  
 So the Story Goes.....KHJ, 10:45 p.m. M-F  
 KHJ, 10:30 p.m. Su  
 So You'd Like to Be in Radio?.....KFWB, 3:30 p.m. Su  
 \*Southern Calif. News.....KFI, 9:30 a.m. Tu, Th  
 \*Spear, Frederick.....KFI, 3 p.m. Su  
 Sports Newsreel.....KFI, KFSD, 6:30 p.m. F  
 Sports Final.....KFWB, 7:30 p.m. M-F  
 Sports Parade.....KHJ, 1 p.m. Sa  
 Sportsmen's Club.....KECA, KFMB, 8:30 p.m. W  
 Sportsmen's News.....KMPC, 10:25 p.m. M-F  
 Spotlight Bands, KHJ, DLBS, 6:30 p.m. M, W, F  
 Stairway to the Stars.....KECA, 2 p.m. Su  
 Standard Hour.....KFI, KFSD, 7:30 p.m. Sa  
 Stars Over Hollywood.....KNX, 8:30 a.m. Sa  
 Stella Dallas.....KFI, KFSD, 12:15 p.m. M-F  
 Story of Israel.....KFWB, 8:15 p.m. Sa  
 Story Teller.....KNX, 9:30 p.m. Su  
 Strange As It Seems.....KGFJ, 5 p.m. Su  
 Strollin' Tom.....KFAC, 8:30 a.m. Su  
 KFWB, 9:15 p.m. Tu-F, 8:15 p.m. Su  
 Styles, Hal.....KFWB, 3:30 p.m., 7 p.m. Su  
 Successful Gardening.....KECA, 9:15 a.m. Su  
 Sullivan, Ed.....KECA, KFMB, 7 p.m. Tu  
 Sunday Evening Club.....KFAC, 9 p.m. Su  
 Sunday Eve Party, KECA, KPRO, 2:30 p.m. Su  
 Sunday Strings.....KECA, 9:30 a.m. Su  
 Sunrise Salute.....KNX, 6:15 a.m. M-Sa  
 Supper Club.....KFI, KFSD, 7 p.m. M-F  
 Surprise Theater.....KNX, 7:25 p.m. Su  
 Superman.....KHJ, KGB, KVOE, 5:15 p.m. M-F  
 Suspenze.....KNX, 8 p.m. Th  
 Sweetheart Time.....KHJ, KGB, 9:30 a.m. Su  
 \*Swing, Raymond Gram.....KECA, 4:15 p.m., 10:30 p.m. M-F  
 Symphonic Band.....KHJ, KVOE, 2:30 p.m. Sa  
 \*Take It or Leave It.....KNX, 6 p.m. Su  
 Take It Easy.....KHJ, KVOE, 9:30 a.m. M-F

Talbot, Dr. Louis.....KFVD, 11:30 a.m. M-F  
 Tapestries of Life.....KNX, 9:30 p.m. Tu  
 Tate, Barbara.....KNX, 4:15 p.m. M-F  
 Taylor, Henry J.....KHJ, KGB, 9:45 p.m. M-F  
 Taylor, Mary Lee.....KNX, 10 a.m. Sa  
 Teen Timers Club.....KFSD, 10:30 a.m. Sa  
 Teen Town.....KECA, 3:30 p.m. Su  
 Teen Tune Sesh.....KFI, KFSD, 1:30 p.m. Sa  
 Telephone Hour.....KFI, KFSD, 8 p.m. M  
 Templeton, Alec.....KFI, 4 p.m. Su  
 Tena & Tim.....KNX, 10:45 a.m. M-F  
 Tennessee Jed.....KECA, 5:45 p.m. M-F  
 Terry & the Pirates, KECA, KFMB, 5 p.m. M-F  
 Teseo Theater.....KNX, 5:30 p.m. Su  
 That's a Good Idea.....KNX, 8:30 p.m. Tu  
 That's Life.....KNX, 6:30 p.m. Th  
 Theater Guild, KECA, KFMB, KPRO, 6 p.m. Su  
 Theater of Romance.....KFI, 7:30 p.m. Tu  
 Theater of Today.....KNX, 8 a.m. Sa  
 The Falcon.....KHJ, KGB, KVOE, 8:30 p.m. Su  
 The Shadow.....KHJ, KGB, KVOE, 6:30 p.m. F  
 The Sheriff.....KECA, KFMB, KPRO, 6:30 p.m. Su  
 These, Our Problems.....KFI, 12:30 p.m. Su  
 These, Our Problems.....KECA, 9 p.m. M  
 This Man.....KNX, 8 p.m. Su  
 \*Thirty Seconds to Go.....KNX, 5:15 p.m. Sa  
 KHJ, 1 p.m. Tu, Th  
 This is Los Angeles.....KFWB, 2:30 p.m. Su  
 \*This Week Around World, KECA, 8 a.m. Su  
 This Woman's Secret, KFI, KFSD, 3 p.m. M-F  
 Thomas, John Charles.....KFI, KFSD, 10:30 a.m. Su  
 Thompson, Johnny.....KECA, 9:45 a.m. Su  
 Those Webster.....KHJ, KGB, KVOE, 2 p.m. Su  
 Thought for Today.....KNX, 11:15 a.m. M-F  
 Three B's.....KNX, 12:30 p.m. Sa  
 Three Men on a Mike.....KFWB, 2:30 p.m. M-F  
 Tillamook Kitchen.....KFI, KFSD, 10 a.m. Sa  
 \*Tinney, Cal.....KECA, 10 p.m. M-F  
 Time for Reason.....KNX, 10:30 p.m. Su  
 Time to Smile.....KFI, KFSD, 8:30 p.m. W  
 To Live in Peace.....KECA, 6:30 p.m. Sa  
 Today in History.....KMPC, 1:30 p.m. M-F  
 Today in Sports.....KGER, 6:15 p.m. M-F  
 Today's Children, KFI, KFSD, 10:15 a.m. M-F  
 \*Tomlinson, Edward.....KFI, 2:45 p.m. Sa  
 Town Meeting.....KECA, KFMB, 8:30 p.m. Th  
 Traffic Tribunal.....KFI, 11:30 a.m. Sa  
 Treasure Hour of Song.....KHJ, 6:30 p.m. Su  
 Treasury Salute.....KFI, 11:30 p.m. M  
 \*Trout, Robert.....KNX, 7:45 p.m. M-F  
 True Detective.....KHJ, KGB, 12:30 p.m. Su  
 \*Truth or Consequences, KFI, KFSD, 7 p.m. Sa  
 Try n' Find Me.....KECA, KFMB, 1:15 p.m. M-F  
 Tuesday at Nine.....KFI, 9 p.m. Tu  
 Tune Time.....KHJ, 9:45 a.m. M-F  
 Twenty Questions.....KHJ, 8 p.m. Su  
 Twilight Tales.....KMPC, 4:45 p.m. Tu, Th  
 Union Rescue Mission.....KFWB, 8:30 a.m. Su  
 Valiant Lady.....KNX, 2 p.m. M-F  
 \*Van, Lyle.....KHJ, KGB, KVOE, 9 a.m. M-F  
 Veterans' Adviser.....KFI, 9:30 a.m. Sa  
 Voice of Business.....KECA, 3 p.m. Sa  
 Voice of Firestone.....KFI, KFSD, 8:30 p.m. M  
 Voice of Health.....KFAC, 9:15 a.m. M-F  
 Voice of Mexico.....KWKW, 8 a.m. M-F  
 Voice of the Moment.....KNX, 5 p.m. Su  
 Voice of Prophecy.....KHJ, KGB, 9 a.m. Su  
 Wake Up and Smile.....KECA, 2:15 a.m. Sa  
 Waltz Time.....KFI, KFSD, 9 p.m. F  
 Waring, Fred.....KFI, KFSD, 8 a.m. M-F  
 Warriors of Peace.....KECA, 7 p.m. Su  
 \*Washington Inside Out.....KECA, 10:15 a.m. Su  
 Weird Circle.....KECA, 8:30 p.m. W  
 \*Welles, Orson.....KECA, 10:15 p.m. M, F  
 Welles, Orson.....KNX, 6 p.m. F  
 \*Wells, Carveth.....KFI, 10:30 p.m. M-F  
 Westinghouse Hour, KFI, KFSD, 10:30 a.m. Su  
 What Do You Say?.....KFI, 3:45 p.m. M-F  
 What I Would Say.....KNX, 11:05 p.m. Su  
 What's the Doin', Ladies?.....KECA, KFMB, 2 p.m. M-F  
 \*Wheeler, Burrirt, KNX, 11:30 a.m., 3 p.m. M-F  
 When a Girl Marries, KFI, KFSD, 1 p.m. M-F  
 Whistler.....KNX, 9 p.m. M  
 Whitman, Paul.....KECA, KFMB, 6:30 p.m. M  
 Whos Bill Club.....KFAC, 5:30 p.m. M-F  
 \*Wildier, Alvin.....KFI, KFSD, 9 a.m. Su  
 KECA, 4:30 p.m. M-F  
 Willson, Meredith.....KFI, KFSD, 7:30 p.m. Th  
 \*Win, Place or Show.....KECA, 7:30 p.m. Sa  
 \*Winchell, Walter, KECA, KFMB, 5 p.m. Su  
 KHJ, KGB, KFXM, KVOE, 8:30 p.m. Su  
 Wings Over Jordan.....KNX, 7:05 a.m. Su  
 Winter, Evelyn.....KNX, 12:30 p.m. M-F  
 \*Wisher, Harry.....KECA, 4:15 p.m. Sa  
 Woman of America.....KFI, 11 a.m. M-F  
 Woman in White, KFI, KFSD, 10:30 a.m. M-F  
 Women's Page.....KFWB, 4 p.m. M, W, F  
 Woman's World.....KXLA, 10:30 a.m. M-F  
 Woody Herman Show.....KECA, KFMB, 8 p.m. F  
 Word of Prophecy.....KGER, 8:05 p.m. Su  
 \*World Panorama.....KFAC, 10:30 a.m. M-Sa  
 \*Wyatt, James.....KNX, 11 p.m. M-Sa  
 Young, Alan.....KECA, KFMB, KPRO, 9 p.m. F  
 Young, Norma.....KHJ, 3:15 p.m. M-F  
 Young Dr. Malone.....KNX, 9:30 a.m. M-F  
 Young People's Church.....KHJ, 7:30 a.m. Su  
 Young Wilder Brown.....KFI, 12:45 p.m. M-F  
 Your Children & Their Songs, KMPC, 7 p.m. Sa  
 Your Baby.....KFWB, 9:30 a.m. M-F  
 You're in the Act.....KNX, 11 a.m. M-F  
 Your California Home.....KMPC, 9:05 a.m. M-F  
 Your Home.....KFWB, 3:30 a.m. M-F  
 Yours Sincerely.....KNX, 8:30 a.m. Su

## FASHION EXPERT

Renie, RKO fashion designer heard as guest expert on Mutual's "Lady Be Beautiful," is a tennis enthusiast. Combining both talents, she is currently working on a design for a smart tennis dress that you can really play tennis in!

### ★ BEA-BOP

Bea Benadaret, who plays Gloria, the maid, on CBS's "The Adventures of Ozzie and Harriet," was the first member of the cast signed for the show—and without an audition. Ozzie and Harriet had both worked with Bea on the Red Skelton program several seasons ago and appreciated her talents.

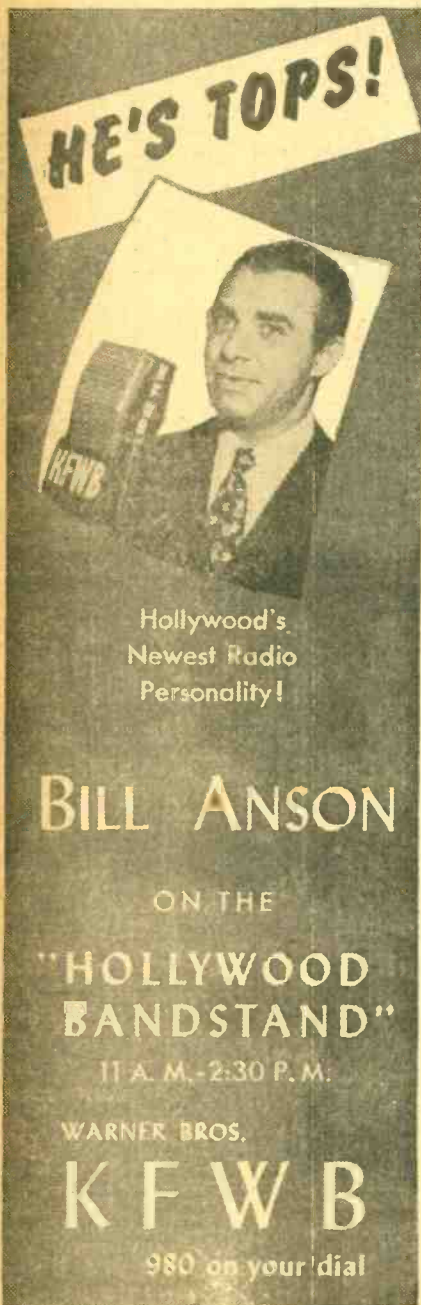

**HE'S TOPS!**

Hollywood's  
Newest Radio  
Personality!

**BILL ANSON**

ON THE  
"HOLLYWOOD  
BANDSTAND"

11 A. M. - 2:30 P. M.

WARNER BROS.  
**KFWB**  
980 on your dial

## CHAMBER OF COMMERCE

"This is Los Angeles," a new quarter-hour radio program now being broadcast over KFWB every Sunday at 2:30 p. m., is the latest effort on the part of the L. A. Chamber of Commerce to inform Southern California residents about their own expanding metropolis. Producer Ted Gifford brings prominent L. A. business men before the KFWB microphone each Sunday.

### ★ THERE'S A DIFFERENCE?

If you've been using the words "conductor" and "bandleader" interchangeably—you're wrong, according to Lloyd Shaffer, maestro of NBC's "Supper Club" series. He maintains that the boy who fronts a dance band is a "leader" since he merely beats time. A conductor not only beats time, but changes tempo and directs every movement of the orchestra.

### ★ BOMB GROUP

Raymond Gram Swing, Clete Roberts, Frederick B. Opper and Larry Tighe will comprise the ABC group covering the forthcoming atomic bomb tests—"Operation Crossroads"—to be held in mid-Pacific this summer.

### ★ ONCE A GAGMAN—

Vance Colvig, who writes gags for ABC's "Breakfast in Hollywood," gained his first comedy experience at the age of six when he was featured in many of the Buster Brown, Mickey Maguire and other two-reel kid comedies.

### ★ CHARM CLINIC

"Charm Clinic of the Air," presented on KMPC Friday afternoons at 1:45 p. m., is conducted by Virginia Barnelle, former model and actress.

### ★ FORMER PIANIST

Tommy Riggs, heard on CBS with alter ego, "Betty Lou," began his radio career as half of a piano team on Station KDKA, Pittsburgh.

### ★ QUIZ MISTRESS

KFOX's quiz mistress, Betty Allen, invades the Long Beach "She Salon" to quiz and comment with the lady guests.

### ★ BUSINESS BUREAU

"Special Investigator," heard on KHJ each Sunday at 5:30 p. m., is a dramatized account of America's profiteers. The Los Angeles Better Business Bureau cooperates in the production of the show.

### ★ FOR WESTERN FANS

Spade Cooley and his gang, heard on KFVD, have recently recorded sixteen sides for Columbia records.

## RADIO WEST

(Continued from Page 9)

Fourth and La Cienega . . . right across the street from Eaton's Restaurant." And: "Ceiling prices have been a boon to a great many people, particularly those people who dine at the House of Murphy. They are very pleased ceiling prices exist because they've noticed Mrs. Murphy is wearing a new mink coat." And: "Ordinarily we would tell you at this point that the House of Murphy is the only New York chop house west of New York, but today being Tuesday, and Tuesday being the day the House of Murphy is closed, we suggest you go eat at another restaurant on Restaurant Row."

That's what the man said, that's what he said!

### ★ ★ HOWARD FLYNN ON KGFJ

Howard Flynn is the latest veteran from the AAF to join KGFJ's announcing staff. Flynn, a native Angeleno, went to New York in '36, where he did announcing stints over NBC, CBS, Mutual and the Blue Network before joining the armed forces in 1942.

### ★ "BEAVER" BLAIR

Henry Blair, thirteen-year-old radio veteran who portrays "Little Beaver" in Mutual's "Red Ryder," has appeared in over 300 broadcasts and 30 movies since first appearing before the mike in a "Silver Theater" show in 1944.

### ★ CAREER-BABIES

Michael Douglas, singer on NBC's "Kay Kyser Show," is proud that his thirteen-months-old twins, Michele and Christine, have been chosen to appear in a movie featurette. Michael hopes eventually that the girls become singers and musicians.

### ★ NEW AWARD

Jean Hersholt, CBS' "Dr. Christian," received yet another award recently, this time "in recognition of exceptional and meritorious service in the cause of the nation's health." The citation was presented by the Tuberculosis and Health Association.

### ★ MORE TEEN-AGERS

Every Saturday from 12:45 p. m. until 5:00, Hal Shjdeler holds open house at station KGER for all teen-agers. The kids are invited to bring their own records for "Record Party," and cokes and potato chips are on the house.

### ★ TINTINNABULATION

NBC's Alec Templeton is extremely fond of the sound of tinkling music and bells, and his home is full of music box surprises.

# Cantor's Gotta New Gal

By Tod Fredricks

*She's Cute, Fourteen-Year-Old  
Patsy Bolten, Who Is the Latest  
Cantor "Cinderella" Discovery*

Wednesday, 5 p. m.  
NBC—KFI, KFSD

**L**OOKEE," exclaimed 14-year-old Patsy Bolten, "I gotta letter from a soldier who wants a picture of me in a bathing suit!"

"You're going to be a pin-up girl," we assured this newest discovery of Eddie Cantor.

"Who me?" she grinned. "I'm too fat."

"What about your fan mail?" we quizzed. Is it fun being hurled into the spotlight of success and getting lots of letters from fans all over the United States?

"Gosh, yes," enthused Patsy. "I want to answer them all by hand."

"How about getting a typewriter, honey?" asked the singer's sister and guardian.

"Huh uh," retorted Patsy, "I'd rather do it by hand. And besides, I can't type."

When the time for Patsy's duet (her first) with Mr. Cantor arrived, we followed and listened. It was amazing, we agreed, that the four-foot eight-inch singer possessed such a versatile range. And many a grown-up sister could take a lesson in poise from this little miss. "She's marvelous," averred Cantor, "there doesn't seem to be a nerve in her body."

Patsy came bounding back full of excitement. "Mr. Cantor liked my dress. I'm so glad."

## Likes Pinafores

Patsy's pretty sister confided that her kid sis has become clothes conscious. Perky, a Sunset Strip dress designer, is responsible for the youngster's becoming pinafores. For that night's performance she was wearing a yellow silk trimmed with a white eyelet apron.

"I adore cologne," confided Patsy,

with a watchful eye upon her sister as she sprinkled a small dab on her neck. "It makes you smell so nice."

What about school? "Oh, that," explained the child in an off-hand way, "is fun. I go to the Hollywood Professional School and I'm in the ninth grade."

"Oh, the most wonderful thing happened today!" she exclaimed. "Mitzie Steiner started a fan club for me. Isn't that nice? I haven't seen her for three years. You'd like her."

It was through Cantor's pianist, Bee Walker, that Patsy was discovered. Since she was four, her talents had been encouraged by her elder brothers and sisters. She headed for Hollywood from Pittsburgh last winter and for a while sang on a daytime sustaining program. Upon hearing her audition a few months later, Cantor immediately wrote her into his own show. Now she is deluged with tempting offers, but has decided to take Mr. Cantor's advice and "take it easy."

## Great Book Worm

Patsy's not much of an outdoor girl. She'd much rather read. She continually amazes her family with her knowledge of current affairs. It has been her constant reading which has enabled her to deliver her lines on the Cantor show in a thoroughly professional way.

Patsy is filled with ambition—"Golly, I've got so many"—and intends to slim down for screen purposes. But the immediate worry on her young mind was how to answer the soldier's request for a bathing suit picture.

At the suggestion of sending the young man in question a picture of herself in an old-fashioned swimming suit, Patsy smiled broadly. "That's what I'll do. Oh, I ought to go find my sister and ask her if I can." And away she flew.



"That Patsy," smiled Cantor. "Her little mind flits from one thing to another with lightning speed. But mark my words, she'll be one of the biggest stars in radio within two years."

And Cantor ought to know!



**H**ERE'S THE STORY so many of you Radio Lifers have requested for so long... a schedule and pictures of your midnight to dawn radio show favorites.

The accompanying pictures are representative of air fare from 12:00 to 6:00 a. m. Majority of this time is devoted to platter spinning, with informal comment. News is sprinkled throughout the small hours.

If you like this "spread", let us know and we'll start assembling a similar one on the "early bird" programs from 6:00 to 8:00 a.m.

◀ **MARY CONLEY, HEAD OF KECA's** record and transcription library, helps announcers Irving Howard and Ted Bentley pick music for "Midnight Moods." Irving and Ted emcee the program alternate nights.

# In The Still Of The Night

*The Quiet May Be Broken by Some of These "Graveyard Shift" Ether Personalities*

▶ **AL POSKA, CONDUCTOR OF KFI's "Midnight Flyer"** and his engineer, Ernie Tavares, take a real flyer. Program features latest popular record music and Poska's comments.

▶ **LAMPLIGHTER PLATTER PARADE** is conducted by Ted Yerxa on KXLA, Tuesday-Sunday.



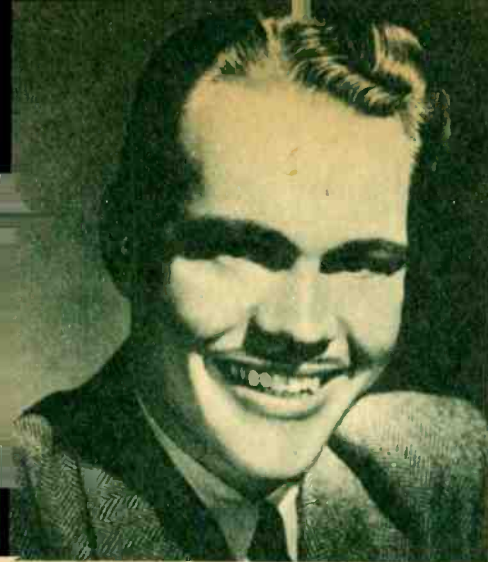

▲ **DAL WILLIAMS** conducts KFVD's platter program, "Daily Newsical", heard nightly from 10 p. m. to 1:00 a. m.



▲ **ALEX COOPER, ALIAS "THE MAD MONK"**, is heard on KXLA's "Klambake Kitchen" Tuesday-Sunday, 2:00 to 5 a. m. with records, quizzes, interviews.



▲ **JOHN BAIRD**, one of KMPC's youngest announcers, handles mid-night to 12:15 a. m. newscast, Monday-Friday.

| MIDNIGHT TO DAWN LISTENING |                  |  |
|----------------------------|------------------|--|
| 12:00- 1:00                | TU-SU            | <b>KFI</b><br>MIDNIGHT FLYER<br>MUSIC AND NEWS<br>WESTERN SERENADE   |
| 1:00- 5:30                 | TU-SU            |  |
| 5:30- 6:00                 | TU-SA            |  |
| 12:00- 1:00                | DAILY            | <b>KNX</b><br>MIDNIGHT MERRY-GO-ROUND<br>MORNING MELODIES<br>COUSIN'S CLUB   |
| 5:45- 8:00                 | SU               |  |
| 5:45- 8:00                 | M-SA             |  |
| 12:00- 1:00                | SU               | <b>KECA</b><br>MIDNIGHT MOODS<br>MIDNIGHT MOODS<br>CASINO GARDENS ORCH.<br>AVODON BALLROOM ORCH.<br>CASINO GARDENS ORCH.<br>MIDNIGHT MOODS<br>COUSIN RALPH'S MUSICAL CLOCK |
| 12:00-12:30                | M                |  |
| 12:30- 1:00                | M                |  |
| 12:00-12:30                | TU, W, TH        |  |
| 12:00-12:30                | F, SA            |  |
| 12:30- 1:00                | TU, W, TH, F, SA |  |
| 5:30- 6:30                 | M-SA             |  |
| 12:00- 1:00                | SU, TU-SA        | <b>KHJ</b><br>RHAPSODY IN WAX<br>NEWS AND MUSIC<br>NEWS AND MUSIC<br>WESTERN FARM FARE   |
| 1:00- 7:00                 | SU               |  |
| 1:00- 5:45                 | TU-SA            |  |
| 5:45- 8:00                 | TU-SA            |  |
| 12:00-12:15                | DAILY            | <b>KMPC</b><br>NEWS  |
| 12:00-12:30                | DAILY EX W       | <b>KFWB</b><br>SWING WING<br>JAM SESSION<br>MUSIC AFTER MIDNIGHT<br>MUSIC  |
| 12:00-12:30                | W                |  |
| 12:30- 1:00                | M                |  |
| 12:30- 1:00                | TU-SU            |  |

(Continued on Following Page)

▲ **ROBERT SHEPARD**, Don Lee music librarian, writes and arranges "Rhapsody in Wax", heard Monday-Saturday, KHJ, at midnight. Bill Harpel announces.



▲ **CARL H. SAUNDERS** spins platters on KXLA's big two-hour western and folk song request program, "Sunway Show", 5-7 a. m. Monday-Saturday. Show recently celebrated its third anniversary.

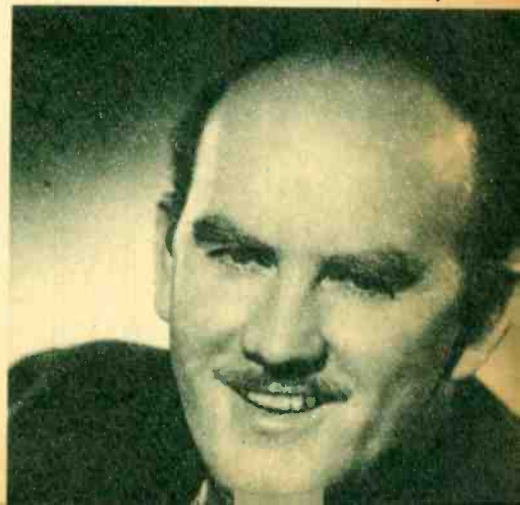



▲ **"EARLY WORM"**, Joe Walters, greets his KNX listeners with cheery "Good Morning" at 5:45 a. m. Here he sandwiches in yawn between records.



▲ **NED SERRELL** announces "Starlight and Shadows" on KGfJ, heard midnight to 6 a. m. daily.



▲ **BOB PHILLIPS** personally selects discs for KFI programs heard 1:00 to 5:30 a. m., also gives news, announces shows; at 5:30, Bob assumes Western drawl to preside over cowboy music half-hour.



▲ **TEN MINUTES TO GO** before the midnight "News Wrap-Up" and it looks as if KLAC's night newscaster, Marx Hartman, will have to use a lot of that coffee before air time.

▼ **VANCE GRAHAM OF KMPC**, heard on midnight to 12:15 a. m. newscast Saturday and Sunday, also does day-time special events for station.



▼ **KNX NIGHT SUPERVISOR**, Tom Hanlon, presides over popular record show, "Midnight Merry-Go-Round", 12:00 to 1:00 a. m.



▼ **TOMMY DORSEY** and his band are heard (through June 25) on KECA by remote control midnight to 12:30 a. m. from Casino Gardens.



## MIDNIGHT TO DAWN LISTENING

(Continued from Preceding Page)

|             |       |   |
|-------------|-------|---|
| 12:00- 6:00 | DAILY | <b>KFAC</b><br>MUSIC FOR TOMORROW, NEWS   |
| 12:00- 6:00 | DAILY | <b>KGfJ</b><br>STARLIGHT AND SHADOWS      |
| 12:00-12:15 | DAILY | <b>KLAC</b><br>CLOCKED NEWS WRAP-UP       |
| 12:15- 1:00 | DAILY | THAT BAND AGAIN                           |
| 12:00-12:30 | TU-SU | <b>KXLA</b><br>LAMPLIGHTER PLATTER PARADE |
| 12:30- 1:00 | TU-SU | BANDSTAND REVUE                           |
| 1:00- 1:30  | TU-SU | JUNGLE FUN                                |
| 1:30- 2:00  | TU-SU | FINALE CLUB                               |
| 2:00- 5:00  | TU-SU | KLAMBAKE KITCHEN                          |
| 5:00- 7:00  | DAILY | SUNWAY SHOW                               |
| 5:30- 5:45  | M-SA  | <b>KRKD</b><br>CHUCKWAGON ROUNDUP         |
| 5:45- 6:00  | M-SA  | NEWS                                      |
| 10:00- 1:00 | DAILY | <b>KFYD</b><br>NEWSICAL                   |
| 12:00-12:05 | TU-SU | <b>KPRO</b><br>NEWS                       |
| 12:05- 1:00 | TU-SU | STOMPIN' AT THE STUDIO                    |



Monday through Saturday  
7:30 a.m.-5:45 p.m.  
CBS—K.N.A.

**B**Y THE TIME this reaches print, newscaster Bob Garred will be a newlywed, the happy husband of Miss Frances Lawler of Westchester County, New York. At the time of our interview, this coming event was the big thing in the youthful newsman's life, though he smilingly dwelt only briefly on the subject. He told us about the house he had acquired in Westwood, describing it as "dinky" and furnished with just "four nondescript chairs". "Frances will do the furnishing," he assured us—and himself.

Mr. and Mrs. Garred met a year and a half ago in Washington, D. C., when both of them were in the Navy. Back in civvies and at his CBS newscasting post for several months now,

# He Was There

By Lynn Roberts

Bob tallied his time in service as exactly "three years, six months and twenty-three days". When released, he carried the rank of lieutenant commander. He served as an Air Combat Intelligence Officer, with two years' active service in the Pacific theater.

## Just Like Hollywood

"I met some other radio people while I was out there," Garred reminisced. "Had lunch with Art Gilmore on Guam, also saw Ben Alexander, and the Bob Hope troupe."

After the armistice, Garred was assigned to Japan where, with the U. S. Strategic Bombing Survey, he examined the extent of damage done by American bombing missions (the atom-splitting ones included) and interrogated high-ranking Japanese naval officers—among them, Captain Omae and Captain Fushida of the Nipponese Imperial Navy who, respectively, planned and led the air attack on Pearl Harbor, and the Jap lieutenant commander who dive-bombed the Hornet.

Asked about the attitude of the whipped Nips, the newsman related that, to them, having lost the war seemed to be like "turning off a faucet". "We found them cooperative," he continued, "and the information they gave us honest. Of course, they fully realized that we were able to check up on all they

said. Those who were branded as 'war criminals' were the most hesitant and nervous. The others, matter-of-fact.

"Tokyo," he went on, "we found about fifty-five per cent destroyed. One thing, incidentally, seemed quite amazing to me—the fact that any of us could walk around Tokyo, in the darkest alleys and dirtiest districts, after dark, alone and unarmed, and never have the slightest fear. We were never molested in any way. I wouldn't think of trying that right here in L. A."

In response to our further queries,



**GARRED, ON THE JOB** at CBS in the early dawn, has to be awakened by two alarm clocks and a phone call from the studio. Navy life didn't destroy his tendency to oversleep.

## Bob Garred Is Now Back at Newscasting Post, Reminisces over War Experiences in Pacific And Japan, Beams over New Newlywed Status

the newscaster said that he had learned enough Japanese "to get by", and informed us that the Japanese table delicacies are "quaint but good". Sweet potatoes, he related, are the country's chief staple. The other assorted Japanese tummy-tempters Mr. Garred named shouldn't even be mentioned in the same breath (let alone eaten) as they are, mildly speaking, a good deal less reasonable (let alone appetizing) than potatoes—dishes such as raw fish ("garnished until it's good") and boned pre-hatched sparrows served on a toothpick!

## Drink Soup

"Soup was puzzling," recalled Bob, "considering that we had to eat with hashi (chopsticks), until I watched the natives and found that they set aside their hashi, tipped the bowl to their mouths and drank the soup! Simple, huh?"

Garred remarked that his pet peeve while out in the Pacific was the "armchair expert" back home. "Don't get me wrong, though," he grinned. "Most of my best friends are commentators."

The newscaster declared his belief that television has a big place in

radio news reporting. "There's a six-hour newsreel television service already in operation in New York," he pointed out. "The split-image is employed, with the audience viewing the newscaster on one side, and on the other, an on-the-spot movie of the event about which he is talking!"

"Also, of course," he said further, "the newsman will be able to make use of maps and charts. Television will make radio still more effectively instructive. It will be a wonderful thing!" Then he grinned, "Take 'Aunt Jenny', for instance. She'll be yah-tah-ing on one side of the screen, and mixing up a cake batter on the other! Won't it be wonderful!"

Away from the teletype and microphone, tall (six feet, two), husky, curly-haired, boyish-faced Garred likes to play golf and tennis, work around the house—and cook! His biggest trouble is getting up in the morning. "I seem to have a great tendency to oversleep," he confessed, "which isn't good, when I have a 7:30 a.m. broadcast and have to drive from Westwood to Hollywood in time! It takes two alarm clocks and a phone call from CBS to get me there!"

# SEEN ON THE RADIO SCENE



▲ **ANNOUNCERS FETE REPRESENTATIVE OF PROCTER AND GAMBLE**, big radio sponsor, at party held at home of "Screen Guild" producer, Bill Lawrence. Left to right, Truman Bradley, Harry von Zell, Howard Morgens (P. and G. executive), Ken Niles, Wen Niles, Bill Goodwin.



▲ **CHECKING ON PROWESS** of his mythical counterpart, "Superman", is Clayton Collyer, who plays role on MBS' airer.



▲ **EVELYN KNIGHT** is Lanny Ross' singing partner on the ex-major's live-a-week song show over CBS-KNX, Monday through Friday, 7 p. m.



▲ **SONGSTRESS DALE EVANS** is now featured canary on Durante-Moore's Friday night funfest on CBS-KNX.



▲ **RADIO ACTRESS JO GILBERT** is heard on several big-time shows, including Lux, "Screen Guild", "Stars Over Hollywood".

▼ **IN BACKSTAGE DISCUSSION** at "This Is My Best" rehearsal are Shirley Mitchell, Bob Bailey, Eddie Albert, Marguerite Chapman.



▼ **"DARK VENTURE"** radio actress, Betty Moran, discovers ABC writer Larry Marcus reading appropriate book, "Psychology, Normal and Abnormal."



# SEEN ON THE RADIO SCENE



▲ **"BLONDIE"** (Penny Singleton) and her daughter, Dorothy Grace, like to wear mother-daughter outfits featuring crisp pinafores.

▼ **WELCOME HOME!** Claudia Morgan greets Les Damon, in Army for two years, now returning to role of Nick Charles in CBS' "Adventures of Thin Man". Claudia plays Nora.



▲ **SINGING LADY** on MBS' "Songs of Morton Downey" is attractive Leah Ray, whose mellow speaking voice equals her vocalizations.



▲ **TOM COLLINS**, well-known air thespian, has role of Nicholas Lacey, written back into scripts of NBC's "One Man's Family".

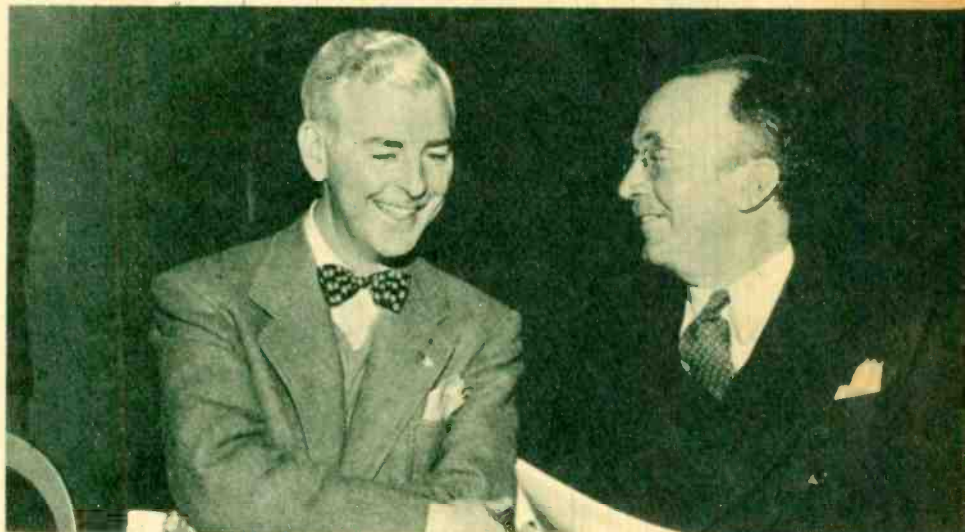

▲ **BILL JOHNSTONE**, radio actor back from wars, chats with Walter Brennan on CBStage at "This Is My Best" broadcast.

▼ **TWENTY-FOUR KARAT MICROPHONE** is escorted into KFI by Officers Woodling and Gilmore, Don Otis, and (right) Officers Kirk and Markley. Otis uses fancy mike on his new broadcast, "Radio's Shining Hour", Sundays, 9 p. m.



IRVING BERLIN ☆ RAY BLOCH ☆ BOSTON "POPS" ORCHESTRA

# 7:30 P.M. KMPC

MONDAY THRU FRIDAY . . . DIAL 710

# Firestone Favorites

Sponsored by Firestone Tire and Rubber Co.

## Music YOU Have Selected



☆ GULE FUKIER ☆  
☆ PAUL WHITEHEAD ☆  
☆ ANDRE KOSIELANEIZ ☆  
☆ DON JENKINS ☆

☆ D'ARTEGA ☆  
☆ NELSON EDDY ☆  
☆ SIGMUND ROMBERG ☆  
☆ GEORGE GERSHWIN ☆

☆ HARRY HORLICK ☆ MORTON GOULD ☆ AL GOODMAN