

PROGRAMS FOR WEEK BEGINNING MAY 19

# RADIO *Life* 5¢



*Tony Martin*

"I Don't  
Know How  
To Croon"  
Page 29

HOUSING SHORTAGE:  
Famous People  
Have It, Too!

Page 30

*Special!*  
INSIDE  
WORKINGS  
OF KGPL  
L. A. Police  
Radio Station

Page 4

THIS SUMMER...

*Breeze through*

your daily housecleaning with KENU... the fast, "easy does it" way to clean everything.



**KENU works Faster, Easier and so much Better.**

Makes dishes brighter—without wiping



Makes housework lighter—less work for you



Makes clothes whiter—no bleach—no blue



**GET A THRIFTY 2-LB. BOX AT YOUR GROCER'S TODAY**

# The Ear Inspires the Pen

Mrs. Russel Nicholson, 212½ South Central Avenue, Glendale 4, Calif.

Sirs: There's a question that has been puzzling me for quite a while. I notice that quite a few of the comedians on the radio nearly always crack jokes concerning Glendale—Bob Hope and Jack Carson to mention two. What's wrong with Glendale? I've been here several months and I can't see anything wrong. I think it's a nice clean town. Will you please explain? I know several others who would like to know what the joking is about.

*Any old-time Glendalian would admit that it's just an old California custom. It's been going on for years. Glendale's a small town, therefore funny to comets. Don't feel too bad—Eagle Rock, Pomona, Anaheim, Azusa, Inglewood and Burbank take their share of the kidding, too. The bright side is—national publicity!*



Joyce Ann Fouraere, 2432 Imperial Avenue, San Diego 2, Calif.

Sirs: One of my favorite programs was "The Bishop and the Gargoyle." The program has been off a long time. I wonder if it is coming back? If so with the same cast?

*No sign of the program you mention returning.*



Mrs. G. Meendenhall, 612 East Commonwealth, Alhambra, Calif.

Sirs: I am trying to find out if there are any FM stations on the air. I used to listen to K45LA. I wrote to KHJ asking them but received no answer.

Here is an excerpt from Winchell's

column: "One ciggie commercial mentions the brand's name ten times in a two-minute commershill. We counted it and then managed to stifle a scream before switching the dial."

Now . . . gripes about the an-  
(Please Turn to Page 8)

Have you heard  
Southern Pacific's  
New  
"MAIN LINE" Show



?????



You'll never  
guess the way  
Wednesday's  
story ends

**KHJ 8 P.M.**



Tune in  
**ACME**

**SPORTS PARADE**

★  
**BASEBALL**

All "Home Games"  
**KLAS—570**

All "Road Games"  
**KMPC—710**

**OLYMPIC FIGHTS—Tues.—KLAC**

sponsored as a public service by

**ACME BEER**

*The American Distributing Company*  
101 ANGELES 11



Published Weekly at Los Angeles 15, California.  
Business Offices: 1029 West Washington Blvd.  
Phone Richmond 5262, Editorial Offices, 1558  
North Vine, Hollywood 28. Phone HEMP-  
stead 2025.

Radio Life was entered as Second Class Matter  
May 8, 1962, at Los Angeles, under Act of  
March 3, 1879. Postpaid Subscriptions, \$2.75  
year, \$1.50 six months. Single Copies on sale  
at leading Independent Grocers in Southern  
California at 5c each. Reprinting in whole or  
in part without permission strictly forbidden.

Publisher, Carl M. Bigsby; Editor, Evelyn A.  
Bigsby; Assistant Editor, Shirley Gordon;  
Business Manager, Robert C. Johnson; Ad-  
vertising Manager, Gene Jones; Office Man-  
ager, Georgia Caywood; Art Director, Kay  
Hayes; Log Editor, Hal Julian.

All material used by Radio Life is specially  
prepared by its own staff writers, and re-  
printing in whole or in part without pub-  
lisher's permission strictly forbidden.



# Saga of Sorel

*Continental Actor George Has  
Traveled the World Over, But  
Prefers California's Charms*

**G**EORGIE SOREL (pronounced SO-rel) is more exciting than a travelogue movie. This continental actor was born in Russia, lived in Turkey, Germany, France; speaks fluent French, Russian, German, Greek, Turkish, Spanish, Italian and "can struggle along" with Rumanian, Hungarian and Polish.

You've heard him as Max on NBC's "Aunt Mary"; as heavies, comedians and dialecticians on "Lux," "Cavalcade of America," "This Is My Story," "Sherlock Holmes," the Mercury Theatre and many more airshows too numerous to mention.

### Cooks In 15 Languages

But Mr. Sorel prefers comedy. He likes nothing better than to portray an irate Spaniard or an Italian chef. Perhaps the explanation lies in the fact that he's an excellent cook. His hobby is cooking and he does this professionally in "fifteen different languages."

George's French father wanted him to be a concert violinist, but the actor had other ideas. He longed for a theatrical life, and at the age of eighteen joined the theatre where he learned show business the hard way.

He came to America in 1929 and

played many successful Broadway stage shows. Then radio, and he discovered a new medium in which to display his versatile talents. Movies followed and George appeared in a variety of films. Among his latest are "The Blue Dahlia," "Monsieur Beaucaire," and "The Cloak and the Dagger."

### Is Citizen

In 1936 he became an American citizen, an event which has been his most exciting since coming to this country. He travels frequently between New York and Hollywood, but prefers the latter. At present he is among the many seeking a new home. This he plans to build in the near future and settle permanently in the Golden Bear State.

He longs to become a director and has among other achievements a Paris musical to his credit. He considers nothing too difficult for him to learn if it will further him to becoming a better actor or director. Although he doesn't speak Danish, he once learned a review in that language. Acting is his life and he's a very serious gentleman where the theater is concerned. But on weekends he loves to get away from it all, and he and Beverly disappear for short trips.

"Because," he explains, "I've never overcome being a traveler."

## The Broadway

In Downtown Los Angeles

### PRESENTS YOUR RADIO HITS

The Broadway News

KHJ

12 noon daily.

KMPC

Every day at 8 a.m.

and 6 p.m.

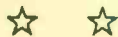

Fashion Forum

KMPC

1:45 p.m. Thursdays

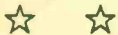

Home Chats

For the Home-Maker  
by Miriam Lane

KMPC

10:45 a.m. Monday

thru Saturday



LOS ANGELES POLICE DEPARTMENT  
LOG

Phoned to by: \_\_\_\_\_ Adm. by: \_\_\_\_\_  
 District: \_\_\_\_\_ Unit: \_\_\_\_\_

Code 2      Code 3

In Progress — A.D.T. — Report	AMBULANCE: Traffic — Injury — Sick	GO TO STATION
Now Man Woman	Shooting — Cutting — Poison — Gas	PHONE STATION No.
Down In Car	Attempt Suicide — Dead Body	MENTAL CASE: Man — Woman — Adult
Fight — Major — Party	ATTACK: Attempt	MISSING — FOUND Child — Adult
With Guns With Knives	CASE: Prowlers — Strippers — Racing	OFFICER: Needs — Peep — Tom — Complaint
Alarm A.D.T. Report	DOG: Bite Injured	PROWLER: Man — Woman — Child
There Now Report	FIRE	SCREAMING: Man — Woman — Keep Peace
P.S. Now Report	FOUND PROPERTY	SEE: Man — Woman — Clerk — Mgr. — Keep Peace
Accidents Tires Gas Prop	HOLDING SUSPECT	STOLEN VEHICLE: Lic.
In Accident — H&R — C.P.D.	INVESTIGATE UNKNOWN TROUBLE	SUSPECT: Man — Woman — In Car
BB Guns — Radio — Shots	KIDNAPING: Attempt — Probable	SUSPECT: Type Gun Knife
(Illegal Parkings)	MAN ASSAULTING — Woman — Child	TRAFFIC ACCIDENT: H&R — C.P.D.
(Car Blocking Driveway)	MAN MURDERING — Woman — Child	TRAFFIC: Hazard — Congestion
100 Incin. Open Large	MISST: Officer — Special — Unit No.	WAGON CALL:



**HEART OF KGPL IS IN LOS ANGELES'** City Hall on Temple Street floor. Pulse of a teeming-huge metropolis is registered in this dispatch room, where calls from distracted citizens are received. One of these men answers the phone when you call "Police!" Complaint board accommodates eight men, working in eight-hour shifts with frequent relief periods. Average of 5,000 calls a day is handled. Each officer, upon receiving call, attempts to settle complaint, if this is not possible, he fills in data on complaint form, shown above, places form on moving belt which empties into dispatcher's basket (next room). (Note: All numbers on form except 390 (drunk) are taken from penal code).

*Here's the Inside Working of L. A. Police Department's Radio Station, KGPL, Instantly. Alert at the Call*

*"Help! Police!"*

By Evelyn Bigsby

**KGPL BROADCASTING STUDIO.** Complaint forms, entering chute (under clock) are handled by dispatcher (arrow points) who assigns complaint to one of five women announcers, depending on geographical location of disturbance. These five women (working in eight hour shifts with relief periods) are in direct communication with 150 police cars threading the city from Highland Park to Moneta. They talk to officers on one frequency, calls come in on five frequencies. Women broadcast in low monotone, are trained never to show excitement, as confusion in relaying message to police car might cause loss of lives.

**TELETYPE ROOM, ADJOINING** complaint room in City Hall, has six teletypes with state-wide service 24 hours daily. All messages including departmental orders, lists of stolen cars, missing persons broadcasts and criminals wanted by police are teletyped to outlying police stations and other communities.





↑ **OFFICERS W. B. DONOVAN** (driver) and A. M. Blakley, with mike, patrol streets in radio car, speaking to and receiving orders and information from KGPL.



↑ **HOT SHOT BUTTON** on complaint board is pressed when serious crime is reported. Connection is made with heads of robbery and homicide bureaus and commander of detective bureau who listen in. Crime, broadcast at once to all radio cars, is preluded by phrase, "Attention, all cars!"

**T**WO TOUGH-LOOKING characters sauntered into a little drug store during a lull in mid-afternoon. Into the face of the frightened proprietor loomed a mean gun, into the jeans of the characters went all the scooped-up cash from the small register. The men fled, were not apprehended until months later, when their boldness prompted them to attempt a larger job.

This is a hypothetical, but typical report on the police blotter, B. R. (Before Radio). Now let's sample a true story after Los Angeles' Police Department established its station, KGPL (in 1927).

Two hold-up men walked into a drug store at 47th and Compton. The police were called and the informa-  
(Please. Turn to Page 28)

↓ **TWO POLICE OFFICERS** with a walkie-talkie unit. First unit was put in operation in 1941, department now has two in use, with all parts made by police technicians. Walkie-talkie is especially useful in police work requiring officers to be on foot, as in dealing with large crowds. A lieutenant at a vantage point is able to give directions to sergeants in command of units mingling with the crowd.



↑ **KGPL MONITOR, STATIONED** atop hill in Elysian Park, works in eight-hour stretch, hears all calls, both cars and KGPL. One of his most important functions is to straighten out transmitter trouble in radio cars which are not being heard distinctly at KGPL. He also operates a short-wave radio which communicates with other cities.

↓ **MOBILE BROADCASTING UNIT** was acquired by KGPL at start of war as protection against breakdown of regular transmitter. Mobile unit stands by in case of disaster such as stoppage of power due to bombing, earthquake, or tidal wave.

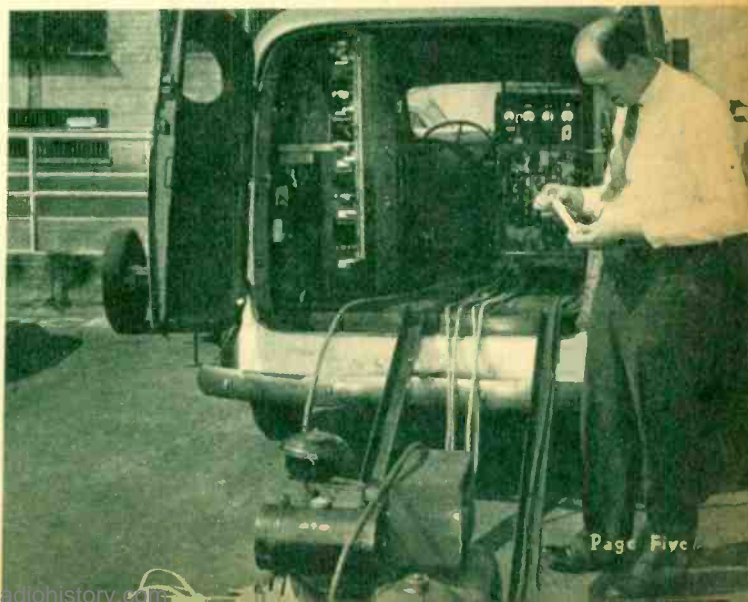



▲ **THE HALEYS EN MASSE** intently studying the latest *Hereford Journal* is no gag! It's a "must" with everyone but twelve-year-old Jackie. He'd rather play football. Note: young lady on the cover is Ginger Rogers, another *Hereford* lover.

# HALEY'S HEAVEN

By Peggy Carter

▼ **STEALING FELLOW COMEDIAN** Dagwood's stuff is just what Jack's doing as he quickly gives the ice box goodies a once-over-lightly. We didn't stick around to see the giant decker sandwich which resulted.

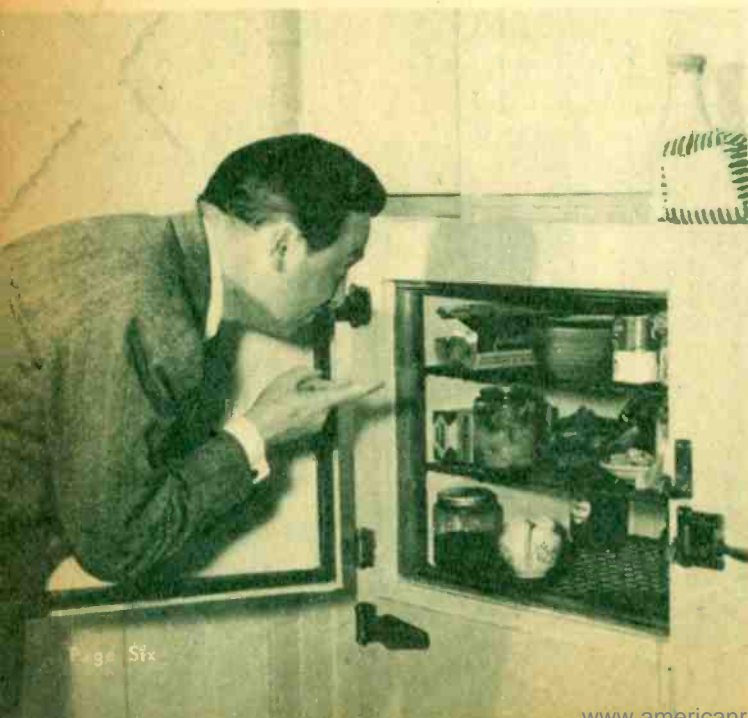

*Jack's Found Paradise Among His Thirty Head of Cattle, New Mown Hay, and Ranch Full of Gay Guests*

### Boy Is Gregarious

"He'd be a chip off the old block if I'd let him bring his gang of one hundred," quipped Haley referring to

▼ **THIS IS THE WAY IT GOES** at the Haley house. Jack relaxes with script in hand to give a little thought to next week's show, when he's besieged by Jackie, ward Skippy Huber (third from the left) two little nephews and a friend . . . plus the Haley "hound," who's resigned to it all.



**I**NTERVIEWING Jack Haley is a lesson in living. Jack is crazy about cattle, his 300-acre J-J Ranch near San Diego, horses, saddles—and the mob of kids running through the living room of his Beverly Hills home.

Ever since he was a young man in show business he's wanted a ranch, a real one. Now that he has one, he thinks everybody should have one, too, providing you're willing to be a bona fide rancher-farmer—get out on your own tractor, mow your own hay, and breed your own cattle.

The thirty head on Jack's ranch take up all of his time. But he doesn't mind, because his ultimate goal is to own three times thirty plus ten. In fact his interest is so great that his town house is littered with live stock journals and in self-defense, his wife, Flo, reads them as avidly as Jack. Twelve-year-old son, Jackie, would rather play football with the neighborhood boys.



▲ **JACK WORKS OUT IN HIS** miniature gym. Around the walls hang the name plates of horses Jack and his brother-in-law have collected.



▲ **THE COMEDIAN POINTS** with pride to a few favorites from his saddle collection. Behind him are pictures of harness racing.



▲ **FOOTBALL IS A HABIT** with Jack and the kids on the days which find him home. Here he's preparing for the game.

the family week-end jaunts to the ranch. "But since that's impossible he stays here in Beverly while we rough it!"

"Roughing it" is just what the NBC air comedian means. The old farmhouse which came with the land stands as it was when the comedian purchased it three years ago. The Haleys have plans for a comfortable new ranch house, but until it is completed the friends they invite to spend the week-end with them have to be able to take it.

"We have a wonderful time," joined in the attractive, blonde Mrs. Haley. "If you don't want (or like) to work, you don't have to come.

You'd be surprised how at home you can become on a tractor!"

"Yep, it's living," contentedly smiled Jack. "I wish I were in that tractor seat right now." Flo shot her husband a quizzical look and went on to explain that operating the tractor isn't the only thing Jack likes to do. He's equally at home as treasurer of the Hereford Association of San Diego. There is a monthly meeting which finds Jack present.

#### Divide Time

The family's living routine revolves around the J-J Ranch's needs. If you can say a ranch has needs. "Well, it needs him," explained Flo. Following the comedian's Thursday

night airer, Mr. and Mrs. Haley immediately leave for the J-J and return Sunday or Monday. When Jack is working on a picture, the visits are less regular.

Jack's Beverly home is a large, quiet and unpretentious place in which live Jack, Flo, Jackie, Jr. and adopted son, Skippy Huber. Down the street reside Jack's brother and sister-in-law and both Jack and his in-laws share an unmatched enthusiasm for horses.

Jack is kept busy answering frequent requests to appear for camp shows and benefits. These he does gladly, with special emphasis on the San Diego Marine Base. Then he's next door to the J-J—and heaven!

▼ **AND HERE WE FIND THE** team in action! Jack's crazy about his "kids" and wishes there were room enough for the lot of them on his ranch. Jackie doesn't want to spend his week-ends there unless the whole gang can go.



# POUR

*your oranges  
in a glass*

# D & A 100%

*pure orange juice*

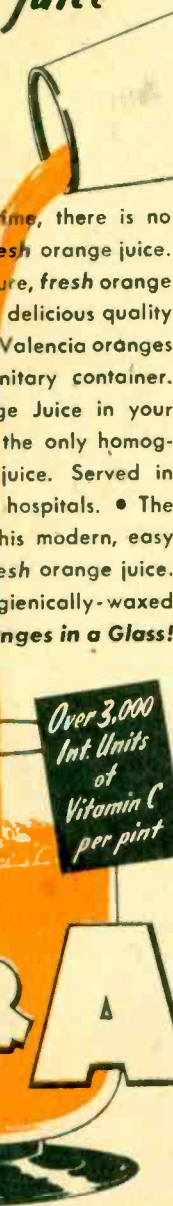

Over 3,000  
Int. Units  
of  
Vitamin C  
per pint

# D & A

100%  
pure  
homogenized  
orange  
juice

*Stays fresh in  
your icebox -  
stock up today*

DAMEREL-ALLISON CO., COVINA, CALIFORNIA

NOW... for the first time, there is no work in serving pure, fresh orange juice. • With D&A—the 100% pure, fresh orange juice, you simply pour a delicious quality blend of the West's finest Valencia oranges from D&A's handy sanitary container. • Look for D&A Orange Juice in your grocer's refrigerator... the only homogenized fresh orange juice. Served in California U. S. Navy hospitals. • The entire family will like this modern, easy way of serving pure, fresh orange juice. • To serve—lift the hygienically-waxed cap and **Pour Your Oranges in a Glass!**

## The Ear Inspires the Pen

(Continued From Page 2)

nouncer who shouts at you, and the loud music... that you have to turn down... Why can't they get everything on the same tone level? It can be done. If you don't believe me, a few of you sleepy technicians might listen to Zeke Manners over KECA at 7:45 a.m. and see what I mean.

According to KHJ they returned KHJ-FM to the air on Monday, April 15, after being silent for a month. Station was off the air while the band was being changed from 44.5 megacycles to 99.7 megacycles.



Raymond H. Arnold, 408 South Spring Street, Los Angeles 13, Calif.

Sirs: In your Sunday Highlights, under "Public Affairs" why list such garden variety of commentators as LaGuardia and Davis (who are just two more of dozens) and omit programs like the "Open Forum" and "Sunday Evening Club"—either or both of which would certainly qualify under "Public Affairs" more than two "opinions"?

Thank you for your suggestion. We have been including the "Open Forum" and the "Sunday Evening Club" since receiving your letter.



Mrs. B. Vivian, Riverside, Calif.

Sirs: First, a boost for sweet singing Sally Sweetland. She has a distinctly different style and we should hear more of her. Next, a knock for sensation-loving commentators who take some little item and enlarge it until you're left with the impression that the world is "going to the dogs."

Lastly, an appreciation for your magazine. Living in the country with the daily paper always a day late, I should be lost without your logs, special announcements and suggestions.



Mrs. G. McNeir, 483 1/2 West Alvarado, Pomona, Calif.

Sirs: Has anyone ever thought of giving us a "Widow and Widower's" program? There are programs for children, 'teen-agers, brides and grooms and elderly people, but nothing for our poor lonely widows and widowers. Don't you think it a good thought?

I want to say that I enjoy every minute of "Glamour Manor." Please tell me what is the name of the beautiful melody played on the "Sherlock Holmes" program?

The name of the "Sherlock Holmes" theme is "Scotch Poem" by E. A. MacDowell.



### EVERY MONDAY

Opie Cates of NBC's "Judy Canova Show" takes his clarinet and his band to the Hollywood Palladium weekly as the regular Monday night band.

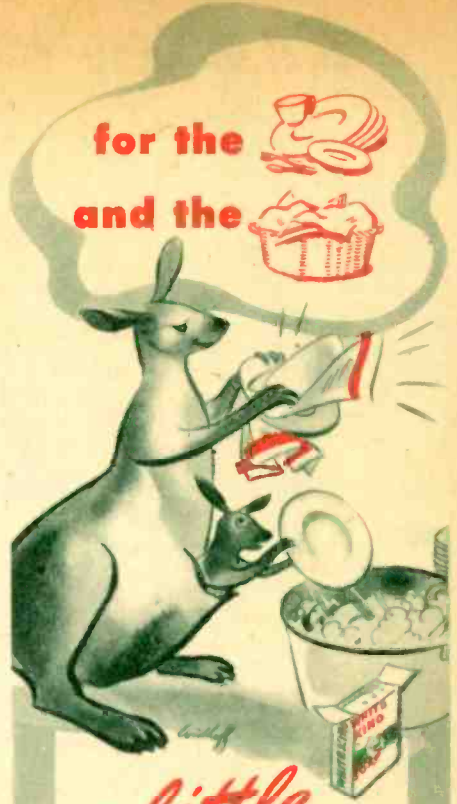

*a little*  
**WHITE KING**  
*is a lot*  
**OF SOAP!**



*Listen to*  
**ART BAKER**  
9:45 A.M. Mon. thru Fri.  
**KFI**



# RADIO: West ★ National and International

## Haley's Photos

In this week's issue of Radio Life, we would like to give credit for the pictures of "Haley's Heaven" (pages six and seven) to Lee Green of Rackin-Green Photos.

## Another Honor

Radio Life award-winner, Agnes Moorehead, has just had a thrilling new honor presented her. She has been notified by President Robert Montgomery of Muskingum College, New Concord, Ohio, that she will be made an honorary Doctor of Literature on May 27th. Miss Moorehead will fly to her alma mater and accept the degree at the annual commencement exercises along with the graduation class.

## To Wed

News from New York last week revealed that Arlene Francis, smooth-tongued femcee of radio's "Blind Date" (off the air at present), is soon to wed Martin Gabel, actor-producer who is particularly well-remembered by radio dialers for his narration of Norman Corwin's "On a Note of Triumph".

## Reunion

That big handsome blonde chap in uniform seen dining with Rosemary De Camp ("Judy" of CBS' "Dr. Christian") last Wednesday evening, was the actress' young brother, Jerry, just home from Germany, where he has been stationed for the past year and a half as an MP with the occupational forces.

## Definitely "For the Ladies"



SUGGESTS

SPRIGHTLY NEWS FOR THE  
"HOME EXECUTIVE"

11:45 - 12 Noon

Monday thru Saturday  
Sponsored by

CABRILLO HOTEL

Fiesta Room  
11th & Broadway

1430  
K.C.

KWKW

1430  
K.C.

## On Behalf of the—

When that recent airing of NBC's Red Skelton show was built around the gallant members of the Fire Department (with Red doing a serious tribute to flame-fighters), a call came in from John Alderson, L.A. Fire Chief, before the broadcast was over. Edna Skelton took the phone, and relayed the message to Red on-stage, whereupon Skelton had the band play a number in Alderson's honor.

In gratitude for the program's tribute to firemen, the L.A. Fire Chief gave Red the key to the fire station and permission to "come down and slide on the poles all you want"!

## New Award

KFWB reaped a new recognition last week when the Institute for Education by Radio bestowed upon the Warner Bros. station a special award for its broadcast of the San Francisco United Nations Conference in full. The Institute's award marks the fourth citation KFWB has received for its public service activities.

## Busman's Holiday

Top-drawer radio talent took a busman's holiday on last week's Don Lee Television Hour when cowboy hero Brooke Temple, who plays KHJ's "Red Ryder", appeared in full western costume with Barbara Fuller, "Claudia" of NBC's "One Man's Family," in a televised version of the soap opera. It was the first television airing for both stars and they admitted there was nothing like it.

Writer-producer Stuart Phelps kidded both television and radio with his half-hour show of the basic difference between each medium. "Sort of like witnessing a holiday for radio," remarked Barbara.

## Real Beauty

When the script of a recent CBS Joan Davis airer called for a line-up of contesting beauties for a May Day Queen crowning, Andy Russell aided the show's scribes by penning in his wife's name as one of the fictional aspirants.

Mrs. R. is real-life beauty Della Norell.

## True-To-Life

Jackie Coogan's role as a drug store soda-jerker on CBS' "Forever Ernest", isn't exactly a foreign one to him. Jackie laughingly remembers that, some fifteen years ago, he worked behind the fountain in an Ojai, California drug store, "mostly," grinned the actor, "to pay for all the things I ate!"

## She Remembers

Lucy Ann Polk, canary of NBC's Kay Kyser program, is spending a good deal of her spare time these days at-

tempting to answer personally her rising pile of fan mail. "I want to," smiles Lucy Ann, "because it was only a year ago that I wrote a fan letter to Jo Stafford. Getting a personal answer from her was one of my biggest thrills, and I'll never forget how much it meant."

(Please Turn to Page 10)

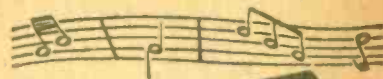

TUNE IN!

"Sincerely  
Kenny Baker"

AMERICA'S  
FAVORITE  
TENOR!

with

DONNA DAE  
JIMMY WALLINGTON  
BUDDY COLE  
and his music.

KECA 8:15 P.M.

Presented By

THE BALIAN ICE CREAM CO.

Makers of

FRANILLA



THIS IS  
PIERCE BROTHERS



Monterey Park  
MORTUARY

179 E. Garvey Boulevard • AT 2-2081



# KECA mike memos

By VIRGINIA WEST

I like Friday nights on ABC-KECA . . . Tell you why. You can set your dial on 790 and be assured of an evening of varied entertainment. For instance, there's the Cavalcade of Sports at 7, followed by the American Sports Page, which gives a comprehensive roundup of sports news, then the torrid tempos of Woody Herman and his band at 8.

But for me, the evening's highlight is that always thrilling half-hour of adventure, "This Is Your FBI." At 8:30 every Friday night, a manhunt is on!



Jerry Devine

A mystery begins! It's like nothing you ever heard before, because it's a true story. From the FBI files—marked "solved"—Jerry Devine gets the material for his suspenseful dramas. You hear exciting stories of espionage and crime which were brought to light and solved by your government's agents, told in tense and realistic style as only Devine, the master story-teller, can bring them to life. Listen next Friday night and see if you don't agree.

Then after the half-hour of thrilling drama, the Alan Young Show which follows at 9, is just right! Always a laugh riot, Alan, plagued by adventures . . . and mis-adventures . . . is currently highlighting his shows with visits from some of Hollywood's top celebrities. Next comes the western music of Texas Jim Lewis and his Lone Star Cowboys from Riverside Rancho . . . and so on through the evening. As we said . . . Friday nights are good listening nights on KECA!

...790... It's the Spot...

Another first for ABC was scored this week with the announcement of U. S. Steel's summer replacement for "Theatre Guild" . . . For the first time in the history of radio, a full-hour mystery show will be available to listeners, starting June 9. Featuring dramatizations of outstanding mystery novels, the show will bring topflight Hollywood stars and other outstanding performers to the 13-week series . . . The world-famed Brown Derby at Hollywood and Vine has an added attraction these days . . . Frances Scully, filmland commentator, and Bob Lutting, popular announcer, with their roving mikes, interview celebrities lunching at that popular eatery . . . That's ABC-KECA, Monday thru Friday, at 1:30 . . . Frances' "Star Gazing" show over KECA is now heard at the later hour of 3:45 p.m.

...790... It's the Spot...

In the contract renewal department on Sunday is Sammy Kaye and his "Sunday Serenade" . . . Raymond Laboratories, sponsors of that popular ABC show, has signed for another 52 weeks. Mary Marlowe (lovely brunette pictured here) is a featured soloist with the Kaye band, now playing nightly at that Hollywood "spot" . . . the Palladium . . . Have you heard Paul Whiteman's new summer show? Might lend an ear to "Stairway to the Stars," for among the artists to be introduced, there are sure to be future stars . . . You know Whiteman's record as a star maker . . . Fritz Reiner conducts the Ford Sunday Evening Hour on May 19th . . . that's KECA at 4 p.m.



Mary Marlowe

...790... It's the Spot...

AROUND RADIO: Because of Pacific Coast originations on many network shows being moved up an hour with the advent of Daylight Saving Time in the east, studio audiences have been thrown into confusion. But not so on Tom Brenehan's "Breakfast in Hollywood" program . . . Tom simply reversed the format of his show, serving breakfast after the show . . . The release time here, over KECA, remains the same . . . 9:30 a.m., Monday thru Friday . . . It happens to the best of them . . . During KECA's 2 o'clock "What's Doin', Ladies" show the other day, chubby emcee Perry Ward found a page of his script was missing. With the speed of lightning, Marjori Hunt, producer of that ABC show, tossed her script to Perry . . . and everyone breathed easier!

—Advertisement

## NEXT WEEK

Our readers have been asking for a story and pictures on that clever MBS fellow, Jimmy Scribner. Well, here he comes, and on the cover, too. Scribner says he's not the whole show, but what do you think? . . . This is an aside to the ladies (and those gentlemen who've succumbed) concerning the subject of slavery. Are you a slave to soap operas? If you are—or aren't—you'll be interested in the feature and photos of big-time soap operas. . . . That persuasive fellow, NBC's "Mr. D.A.," makes one of his infrequent appearances in our magazine. . . . Up and coming comedian Hank McCune expounds on "How Lucky Can You Be?" . . . We catch Cal Tinney with his typewriter down and the famous commentator relaxes for an informal chat. . . . And the "top of the dial" station, KLAC, proves itself tops on the dial. Get your copy early!

## RADIO WEST

(Continued from Page 9)

### Producer Too

Walter Tetley, who is "Leroy" of NBC's "The Great Gildersleeve", has assumed the post of producer for KMPCC's "Starshots" program (Saturdays, 12:45 p.m.). David Howell is the show's conductor.

### Amateur Yet

MBS' Erskine Johnson tells a funny one about fellow radioite Dick Powell. Dick is 100 per cent air-minded these days, piling up flying hours in his new Ercoupe. Still green at the pilot's game, Powell sometimes runs into embarrassing moments, such as the occasion when Jackie Coogan, an old hand at flying, walked past Dick's plane at the airport. Dick was working on it.

"Hmm," laughed Coogan, "you can always tell a new plane owner."

"How's that?" asked Dick.

Coogan chuckled and said, "You're wiping the windshield with your linen handkerchief."

### Daddy's Got It

CBS' Dick Cutting isn't frustrated by the Los Angeles Transit strike but he admits the present situation accounts for a few new leg twinges. In order to arrive at Columbia Square for his early morning broadcast, Dick is now pedalling his daughter Barrie's bike all the way from Kenmore and Melrose

(Please Turn to Page 25)

The  
BROWN DERBY  
Restaurants

# Precasts & Previews

## TIME CHANGES

**Sunday, May 19**—"Washington Inside Out," KECA, 10:15 a.m. (15 min.) Formerly KECA, 11:45 a.m. Sunday.

**Monday, May 20**—"It's Smile Time", KHJ, 1:00 p.m. (15 min.) Monday through Friday. Formerly KHJ, 10:15 a.m. Monday through Friday.

## WHAT'S NEW

### Talks

**Sunday, May 19**—Sam Pettengill, KECA, 11:45 a.m. (15 min.) Women's series.

### Record Program

**Monday, May 20**—"Hollywood Bandstand", KFVB, 11:00 a.m. (3 hrs. 30 min.) Monday through Saturday. Bill Anson is the new disc jockey.

### Women's Program

**Monday, May 20**—"News for Women", KHJ, 11:15 a.m. (15 min.) Monday through Friday. Ken Powell gives news on feminine fashions, women in the news, household hints, etc.

### News

**Monday, May 20**—"These—Our Problems", KECA, 9:00 p.m. (30 min.) Clete Roberts speaks on local problems.

### Music

**Tuesday, May 21**—"Norwood Smith Songs", KECA, 3:30 p.m. (15 min.) Tuesday and Thursday. Popular songs with organ accompaniment.

### Books

**Wednesday, May 22**—"Meet the Author", KFI, 11:30 p.m. (30 min.) Interviews with prominent authors on their new books.

"The Store of Happiness"  
presents

"It's a  
New Day"

with  
Jeff York & Rufus Jones  
**KLAC**

Monday through Saturday  
7:45 to 8:00 A.M.

Sponsored by

**MAY DIAMOND CO.**

632 So. Broadway, L. A.

### Drama

**Friday, May 24**—"Murder at Midnight", KFI, 9:30 p.m. (30 min.) Replaces the "Haunting Hour".

## WHAT'S PLAYING

### Drama

**Sunday, May 19**—"Theater Guild on the Air", KECA, 6:00 p.m. (1 hr.) John Garfield, June Havoc and Leo Carrillo in "They Knew What They Wanted."

**Sunday, May 19**—"Freedom of Opportunity", KHJ, 7:00 p.m. (30 min.) Dramatization of the life story of Clayton Fritchey, famous anti-vice crusader.

### Music

**Sunday, May 19**—"Standard Symphony", KFI, 7:30 p.m. (1 hr.) Meredith Willson conducts his "Radio Suite" including musical profiles of Burns and Allen and Fibber McGee.

### Drama

**Tuesday, May 21**—"This Is My Best", KNX, 5:30 p.m. (30 min.) Joan Blondell and Richard Whorf star in "Greater Love Hath No Man" by Ernest Lehman.

## WHO'S GUESTING

### Variety

**Sunday, May 19**—"Jack Benny Show", KFI, 3:00 p.m., 8:30 p.m. (30 min.) Fred Allen will be Jack's guest.

### Music

**Monday, May 20**—"Telephone Hour", KFI, 8:00 p.m. (30 min.) Oscar Levant will be the guest soloist.

**Monday, May 20**—"Hollywood Bowl Young Artist's Competition", KFI, 9:30 p.m. (30 min.) Pianists Natalie Magda Kosches and Shirley Kagan will be the soloists.

## WHAT'S SPECIAL

### Public Interest

**Saturday, May 25**—Atom Bomb Scientists, KFI, 9:45 a.m. (15 min.) Report from the Los Alamos project scientists and an eyewitness account of atomic destruction of Hiroshima and Nagasaki by Philip Morrison.

## SINCERELY, KENNY BAKER

The Balian Ice Cream Company, makers of Franilla Ice Cream, present Kenny Baker, America's favorite tenor, every Tuesday from 8:15 to 8:30 p.m. over KECA. Sharing the microphone with Baker are Donna Dae, Jimmy Wallington and Buddy Cole and his music.

## Radio Roundup from KFI

THE THRILLS AND EXCITEMENT OF CRIME DETECTION CAN BE ENJOYED MOST WHILE SITTING IN SAFETY AND COMFORT IN YOUR OWN HOME. TWO PROGRAMS (HEARD VIA NBC-KFI) THAT OFFER THE TOPS IN WHO-DONE-IT ENTERTAINMENT ARE "MR. DISTRICT ATTORNEY" AND "THE ADVENTURES OF BILL LANCE."



Pat McGeehan

Heard over KFI at 8:00 p.m. every Saturday, "The Adventures of Bill Lance" stars Pat McGeehan in the title role as detective, student of medicine, criminal law and trapper of underworld characters.



Jay Jostyn

Jay Jostyn portrays "Mr. District Attorney," each Wednesday night over KFI at 9, fighting against crime... against home-front enemies and against those who would destroy America.

Advertisement.

# SUNDAY, MAY 19

KLAC	KFI	KECA	KHJ	KFVD	KXLA	KF56	KGFJ	KFXM	KFAC	KGER	KWKW	KFMB
↓	↓	↓	↓	↓	↓	↓	↓	↓	↓	↓	↓	↓
KFSD	KMPC	KIEV	KFWB	KXN	↓	KRKO	↓	KPPC	KFOX	KGB	↓	KPRO
570	640	790	930	1020	1110	↓	1230	↓	1330	1390	↓	1440
800	710	870	980	1070	1150	↓	1240	1280	1360	1430	↓	1450

- ★ Indicates News Broadcasts  
 8 **KFI**—The Eternal Light.  
**KNX**—Invitation to Learning.  
**★KECA**—This Week Around the World.  
**KHJ, KGB, KVOE**—Pilgrim Hour.  
**★KMPC, KLAC, KXLA, KGER**—News.  
**KFWB**—Funnies.  
**KFAC**—Country Church.  
**KRKD**—Ranch Program.  
**KWKW**—Pan-American Mission.  
**EGFJ**—Arm Chair Concert.  
**KFVD**—Voice of Calvary.  
**★KFXM**—News and Music.  
**KPRO**—Bible School.  
**KFSD**—Call to Worship.  
**KFMB**—Old Fashioned Revival.  
**KFOX**—Rev. Dean Reed.  
 8:05 **KGER**—Kingdom Within.  
 8:10 **KLAC**—Sunday Concert.

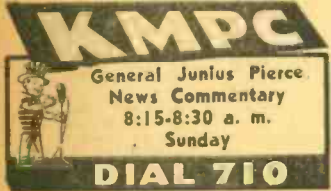

**KMPC**  
 General Junius Pierce  
 News Commentary  
 8:15-8:30 a. m.  
 Sunday  
**DIAL 710**

- 8:15 **★KMPC**—Junius Pierce.  
**KXLA**—Musical Memories.  
 8:30 **★KFI, KFSD**—Chicago Round Table.  
**KNX**—Reserve.  
**KHJ, KGB, KVOE**—Lutheran Hour.  
**KECA**—Hour of Faith.  
**KMPC**—Chapel of the Air.  
**KFWB**—Union Rescue Mission.  
**KXLA**—Immanuel Baptist Church.  
**KWKW**—Buenas Nuevas.  
**KFAC**—Strollin' Tom.  
**KLAC**—Christ Church Unity.  
**KFVD**—Church of Christ.  
**KGER**—Swedenborg Hour.  
**KFOX**—Morning Bible Hour.  
**KPRO**—Voice of Prophecy.  
 8:45 **★KFAC**—Music.  
**EGFJ**—Quiet Moments.  
**★KRKD**—News.  
**KGER**—Frank and Ernest.  
 9 **★KFI, KFSD**—News.  
**KNX**—People's Platform.  
**★KFA**—News.  
**KHJ, KGB, KFXM, KVOE**—Voice of Prophecy.  
**★KMPC**—News, Rhythm Roundup.  
**★KLAC**—News, St. Brendan's.  
**KRKD**—Sunday Serenade.  
**KFAC**—Liberal Catholic Hour.  
**KFVD**—Waltz Time.  
**EGFJ**—Hollywood House Presents.  
**KXLA**—Wake Up, America!  
**KWKW**—Italian Hour.  
**KPPC**—Studio Devotional.  
**★KGER**—News, Tom Westwood.  
**KPRO**—Prayer for Today.  
**KFMB**—Christian Science.  
 9:15 **★KFI**—Home Town Parade.  
**KECA, KFMB**—Gillespie's Garden Guide.  
**KFAC**—Concert.  
**KPPC**—Prelude to Worship.  
**KFSD**—America United.  
 9:30 **★KFI**—Musical Milestones.  
**★KNX**—News.  
**KHJ, KGB, KFXM, KVOE**—Sweetheart Time.  
**KECA**—Stradivari Orchestra.  
**KFWB**—Peter Potter.

**Complete**  
**Gilbert & Sullivan**  
**Works**  
**KFAC**—9:30 - 11 A. M. Sun.  
 Sponsored by  
 Marshall & Clappett

- KFAC**—Gilbert & Sullivan  
**KFVD**—Morning Serenade.  
**KXLA**—Tailor-made Melodies.  
**KMPC**—Sunday Morning Club.  
**KGER**—Radio Revival.  
**KPRO**—From the Hymnal.  
**KFMB**—Palestine Drama.  
 9:45 **★KNX**—Edward B. Murrow.  
**KFMB**—Frank and Ernest.  
**KPRO**—Garden Guide.  
 10 **★KFI, KFSD**—Harvest of Stars.  
**KNX**—Radio Reader's Digest.

- KECA, KFMB**—Cliff Edwards.  
**★KHJ, KGB, KFXM, KVOE**—News, Glenn Hardy.  
**★KMPC**—News, Western Federal Music Hour.  
**★KFWB, KGER, KFOX**—News.  
**KFAC**—Gilbert & Sullivan.  
**★KLAC**—News, Al Jarvis.  
**KXLA**—Slavic Program.  
**KRKD**—Sunday Serenade.  
**EGFJ**—Hollywood House Presents.  
**KFVD**—Sunday Roundup.  
**KWKW**—Hollywood Lutheran.  
**KPRO**—Dorothy Sheppard.  
 10:05 **KGER**—Music.  
 10:15 **★KECA**—Washington Inside Out.

**COMMANDER SCOTT**  
 and  
 The Romance of the  
 Highways  
**"Unreal Realities"**  
**KHJ-KVOE**  
 10:15 A. M. Sundays

- KHJ, KGB, KFXM, KVOE**—Commander Scott.  
**KFWB**—Peter Potter.  
**KFOX**—Rev. Russell.  
**★KPRO**—Orson Welles.  
**KFMB**—Week End Revue.  
 10:30 **★KFI, KFSD**—Westinghouse Program, John Charles Thomas.  
**KNX**—Hollywood Star Time.  
**KECA, KFMB**—Sammy Kaye's Sunday Serenade.  
**KHJ, KGB, KVOE**—Vera Holly Slings.  
**KXLA**—Czech Polka.  
**KPPC**—Church News.  
**KWKW**—Hungarian Baptist.  
**KGER**—Voice of Prophecy.  
**KFXM**—Tailored Melodies.  
**KPRO**—Man With Band.  
 10:40 **KPPC**—Tower Chimes.  
 10:45 **★KXLA**—Shamrock Melodies.  
**KFOX**—Cumberland Church.  
 10:50 **KPPC**—Church Service.  
 10:55 **★KECA, KPRO**—Clete Roberts.  
 11 **★KFI, KFSD**—Carmen Cavallero Parade.  
**KNX**—Columbia Broadcasting Symphony.  
**★KECA, KFMB**—Sam Balter.  
**KHJ, KGB**—Band Concert.  
**★KMPC**—News, Off the Record.

## SUNDAY Program Highlights

Morning Programs Appear in Lightface Type; Afternoon and Evening Programs in Boldface.

**Variety**  
 1:30—Gene Autry, **KNX**.  
 2:00—Ozzie & Harriet, **KNX**.  
 2:00—Stairway to Stars, **KECA**.  
 2:30—Sunday Party, **KECA**.  
 3:00—Jack Benny, **KFI**.  
 3:30—Bandwagon, **KFI**.  
 4:00—Bergen-McCarthy, **KFI**.  
 4:30—Fred Allen, **KFI**.  
 5:30—James Melton, **KNX**.  
 5:45—Jimmie Fidler, **KECA**.  
 6:30—Fanny Brice, **KNX**.  
 6:30—Meet Me at Parky's, **KFI**.  
 7:30—Court of Missing Heirs, **KECA**.  
 8:45—Shella Graham, **KHJ**.  
 9:30—Romance of Ranchos, **KNX**.  
 9:30—Jack Haley, **KFI**.

**Quiz Programs**  
 1:00—Darts for Dough, **KECA**.  
 3:00—Money on the Line, **KNX**.  
 6:00—Take It Or Leave It, **KNX**.  
 6:30—Double or Nothing, **KHJ**.  
 7:30—Name That Song, **KHJ**.  
 8:30—Quiz Kids, **KECA**.  
 8:30—Answer Auction, **KNX**.

**Drama**  
 10:15—Commander Scott, **KHJ**.  
 11:30—One Man's Family, **KFI**.  
 12:00—Columbia Workshop, **KNX**.  
 1:00—Murder Is My Hobby, **KHJ**.  
 3:00—Frederick Speare Players, **KXLA**.  
 3:30—The Shadow, **KHJ**.  
 4:00—Amazing Mrs. Danbury, **KNX**.  
 5:00—Corliss Archer, **KNX**.  
 7:00—Great Gildersleve, **KFI**.  
 7:00—Crime Doctor, **KNX**.

**7:30**—Blondie, **KNX**.  
**8:00**—Thin Man, **KNX**.

**Outstanding Music**  
 7:30—Salt Lake Tabernacle, **KNX**.  
 9:30—Gilbert & Sullivan, **KFAC**.  
 9:30—Stradivari Orch., **KECA**.  
 10:30—John Charles Thomas, **KFI**.  
 11:00—Columbia Symphony, **KNX**.  
 12:30—Nelson Eddy, **KNX**.  
 1:00—NBC Symphony, **KFI**.  
 1:00—Family Hour, **KNX**.  
 3:00—Let's Go to the Opera, **KHJ**.  
 4:00—Ford Evening Hour, **KFCA**.  
 5:30—Album of Familiar Music, **KFI**.  
 6:00—Hour of Charm, **KFI**.  
 7:30—Standard Quartet, **KFI**.  
 10:15—Bridge to Dreamland, **KECA**.  
 11:15—Hollywood House Presents.

**Public Affairs**  
 8:30—Chicago Roundtable, **KFI**.  
 8:00—Invitation to Learning, **KNX**.  
 9:00—People's Platform, **KNX**.  
 5:30—Fiorello La Guardia, **KECA**.  
 6:00—Exploring the Unknown, **KHJ**.  
 6:45—Mayor Bowron, **KMPC**.  
 9:00—Open Forum, **KMPC**.  
 9:00—Sunday Evening Club, **KFAC**.  
 9:15—Render to the People, **KECA**.

**Sports—Comment**  
 2:00—Baseball, **KMPC**.

- 1** **★KFI, KFSD**—Symphony Hour.  
**KNX**—Family Hour.  
**KECA, KPRO, KFMB**—Darts for Dough.  
**KHJ, KGB, KVOE**—Murder Is My Hobby.  
**★KMPC**—News, Manhattan Highlights.  
**★KFWB, KLAC, KXLA**—News.  
**KGFJ**—Strange As It Seems.  
**KRKD**—Sunday On Ranch.  
**KWKW**—American Jewish Hr.  
**KPPC**—Afternoon Concert.  
**KFOX**—Dick Ross.  
**KFVD**—McKee Piano.  
**★KGER**—News, Grace Dotson.  
**KFXM**—Ave Maria Hour.  
 1:10 **★KLAC**—Baseball.  
 1:15 **★KFWB**—Rancho Rodeo.  
**KGFJ**—Public Interest.  
**KLAC**—Something New.  
**KWKW**—Golden Hour.  
**KFVD**—Musical Revue.  
**KXLA**—Church in Baro.  
 1:30 **★KNX**—Gene Autry.  
**KECA, KPRO, KFMB**—Country.  
**KHJ, KGB, KFXM, KVOE**—Quick As A Flash.  
**KMPC**—Samuel B. McKee.  
**KGFJ**—Charm School of the Air.  
**KFAC**—Good Neighbor Salute.  
**KFVD**—Piano Parade.

**FLOYD B. JOHNSON**  
**KFOX** 1:30 - 2:00 P.M.  
 Sunday  
 1280 Kilocycles

- KFOX**—Floyd B. Johnson,  
**KGER**—Light and Life,  
 King's Ambassadors.  
 1:45 **★KNX**—William L. Shirer.  
**KMPC**—Lawrence Welk  
 Music.  
**KFVD**—Vocal Varieties.  
**KXLA**—Melody Moderne.  
**2** **★KFI**—Catholic Hour.  
**KNX**—Ozzie and Harriet.  
**KECA, KPRO, KFMB**—Stairway to the Stars.  
**KHJ, KGB, KFXM, KVOE**—Those Websters.  
**KMPC**—Baseball.  
**★KFWB**—Peter de Lima.  
**KGFJ**—Easy Rhythm.  
**★KLAC**—News, Baseball.  
**KRKD**—Sunday On Ranch.  
**KFVD**—Hariem Holiday.  
**KXLA**—Lampighter Jazz Session.  
**KWKW**—Italian Melodies.  
**KPPC**—Afternoon Concert.  
**KFOX**—Good News.  
**KGER**—Long Beach Band.  
**KFSD**—Arde Salute.  
 2:15 **★KFWB**—Strollin' Tom.  
**KFOX**—Clvoro Group.  
 2:30 **★KFI**—Something for the Family.  
**KNX**—Hope Chest.  
**KECA, KPRO, KFMB**—Sunday Evening Party.  
**★KHJ, KGB, KFXM, KVOE**—Cedric Foster.  
**KFWB**—This Is Los Angeles.

**Songs of Scotland**  
**KFAC**  
 1330 on your dial  
**Sunday, 2:30-3:00 P. M.**  
 Sponsored by Edwards Brothers  
 Colonial Mortuary

- KFAC**—Songs of the Nations.  
**KXLA**—Gold Hour.  
**KWKW**—Don Pancho Hour.  
**KFOX**—Rev. Billy Adams.  
**★KGER**—News, Long Beach Band.  
**★KFSD**—News.  
**★KFI**—Melody Parade.  
**★KHJ, KGB, KFXM, KVOE**—Quentin Reynolds.  
**KFWB**—Sunday Serenade.  
**★KPRO**—Carota Wells.  
**3** **★KFI, KFSD**—Jack Benny.  
**KNX**—Money on the Line.  
**KHJ, KGB, KFXM, KVOE**—Let's Go to the Opera.

- \*KECA, KPRO, KFMB—Drew Pearson.
- KMPC—Baseball.
- KFAC—Showcase of Hits.
- \*KFWB, KGER—News.
- \*KLAC—News, Baseball.
- KGFJ—Remembrance.
- KFVD—Popular Favorites.

### LEARN RADIO BROADCASTING

**MEN AND WOMEN!** If you have a good speaking or singing voice prepare now for the growing opportunities in **RADIO and TELEVISION.** We train in announcing, newscasting, acting and singing. This school has Government approval. Our students broadcast weekly on

**"CAREER THEATER"**  
Every Sunday 3 to 3:30 p.m.  
**STATION KXLA (1110 kc.)**  
**FREDERICK H. SPEARE**  
"The West's Outstanding Radio School"  
6871 Sunset Blvd. Studio 1591  
Hollywood 2325

- KXLA—Frederick H. Speare.
- KPPC—Afternoon Concert.
- KFOX—Rev. Earl Irie.
- 3:05—KGER—Sacred Harmonies.
- 3:15—\*KECA, KPRO, KFMB—Don Gardiner.
- KFWB—Music.
- 3:30—\*KFI, KFSD—Bandwagon, With Cass Daley.
- KNX—All-Star Western.
- KECA, KPRO, KFMB—Hollywood Music Hall.
- KHJ, KGB, KFXM, KVQE—The Shadow.

### Interested in Radio Broadcasting

Wanted for immediate interview men and women at once with good speaking voices to be auditioned for training in radio acting and announcing. No exp. needed. Apply 1 to 9 p.m. to Program Director HAL STYLES.

**RADIO PLAYERS OF AMERICA BROADCASTING SCHOOL**  
8900 Wilshire Blvd. cor Robertson  
Beverly Hills BR-2-2546

Listen to Our Show  
Sun., 3:30-4 P.M.—KFWB  
Hal Styles & Famous Guest Stars

- KFWB—So You'd Like to Be in Radio.
- KFVD—Hank, Night Watchman.
- KXLA—Challenge to Youth.
- KWKW—Hillside Church.
- KGER—Back to God.
- 4—\*KFI, KFSD—Bergen and McCarthy.
- KNX—Amazing Mrs. Danbury.
- KECA, KPRO, KFMB—Ford Sunday Evening Hour.
- KHJ, KGB, KVQE—Alexander's Meditation Board.
- KMPC—Baseball.
- KFWB—Jam Session.
- \*KLAC—News, Baseball.
- KFAC—Showcase of Hits.



### OLD FASHIONED REVIVAL

Charles E. Fuller, Director.  
P. O. Box 123, Los Angeles, Calif.

KXLA—4:00-5:00 P. M.  
KGER—4:00-5:00 P. M.

### REBROADCAST

KXLA—9:00 P. M.  
KPRO—9:00 P. M.  
KFOX—10:00 P. M.  
KVQE—10:00 P. M.  
KFXM—10:00 P. M.  
KMPC—10:05 P. M.

KXLA, KGER—Old-Fashioned Revival.  
KGFJ—Curtain Call.

- KWKW—Afternoon Serenade.
- KPFC—Afternoon Concert.
- KFOX—Sunshine Pastor.
- KFXM—Sacred Harmonies.
- 4:15—KRKD—Music.
- KWKW—Rev. Johnson.
- 4:30—\*KFI, KFSD—Fred Altea.
- KNX—C. B. S. Orchestra.
- KHJ, KGB—Open House.
- \*KFWB—News.
- KFVD—90-90 Club.
- KFXM—King's Ambassadors.
- KVQE—Grace and Truth.
- 4:45—\*KFWB—Western Stars.
- KFVD—Carter Wright.
- KWKW—Music.
- 4:55—\*KNX—Ned Calmer.
- 5—\*KFI, KFSD—Manhattan Merry-Go-Round.
- KNX—Corliss Archer.
- KHJ, KGB—Reviewing Stand.
- \*KECA, KPRO, KFMB—Walter Winchell.
- KMPC—Baseball.
- KFAC—Bowlers' Sports Cast.
- \*KLAC—News, Baseball.
- KGFJ—Today's Hits.
- KRED—Public Service.
- KFVD—Evening Serenade.
- KXLA—Lutheran Gospel Hr.
- KWKW—Bible Treasury Hr.
- KPPC—Afternoon Concert.
- KFOX—Rev. F. H. Hogan.
- \*KGER, KFXM—News.
- KVQE—Bethel Tabernacle.
- 5:05—KGER—Music.
- 5:15—\*KECA, KPRO, KFMB—Harriet Parsons.
- KFAC—Music.
- KFOX—Rev. Lyle Hale.
- KFXM—Cardinal Hour.
- 5:30—\*KFI, KFSD—American Album of Familiar Music.
- KNX—Texaco Star Theatre, with James Melton.
- \*KECA, KPRO, KFMB—La Guardia Speaks.
- KHJ, KGB—Don't Be a Sucker
- KLAC—Music from the Movies.
- KRED—Hour of Cheer.
- KXLA—Presbyterian Church.
- KWKW—Hour of Angelus.
- KPFC—Occidental College Presents.
- KFVD—Western Troubador.
- KGER—Young People's Church.
- KFOX—Calvary Echoes.
- KFXM—Made in America.
- KVQE—Minister's Hour.
- 5:45—\*KHJ, KGB, KFXM, KVQE—Gabriel Heatter.
- KECA, KPRO, KFMB—Jimmie Fidler.
- 6—\*KFI, KFSD—Hour of Charm.
- KNX—Take It Or Leave It.
- KECA, KPRO, KFMB—Theatre Guild on the Air.
- KHJ, KGB, KFXM, KVQE—Exploring the Unknown.
- \*KMPC, KFWB, KRKD, KFOX—KLAC, KGER—News.
- KFAC—Musical Memories.
- KPFC—Afternoon Concert.
- KFVD—Evening Serenade.
- KGFJ—Overture to Evening.
- \*KXLA—News.
- 6:05—\*KLAC—Al Jarvis and His Make Believe Ballroom.

### "WORD of PROPHECY"

(current events in the light of the Scripture)



Louis S. Bauman  
Sundays, 6:05 P. M.—KGER

- KGER—Word of Prophecy.
- Louis S. Bauman.
- 6:15—KMPC—Christian Science.
- KFWB—Show Time.
- KXLA—University Explorer.
- KRKD—Music.
- 6:30—\*KFI, KFSD—Meet Me at Parky's.
- KNX—Baby Snooks.
- KHJ, KGB, KFXM, KVQE—Double or Nothing.
- KMPC—Mother's Album.
- KFWB—Gospel and Song.
- KXLA—Beyond Tomorrow.
- \*KFWB—News.
- KPPC—Children's Corner.
- KGER—Lutheran League.
- KFOX—Hal's Memory Room.
- 6:45—\*KMPC—Mayor Bowron.
- KPPC—Story Time.
- 7—\*KFI, KFSD—The Great Gildersleeve.
- KNX—Crime Doctor.
- KECA, KPRO—Warriors of Peace.

- KHJ, KGB, KFXM, KVQE—Freedom of Opportunity.
- \*KMPC—News, Bolero Time.
- KFWB—Lest We Forget.
- KFAC—Musical Memories.
- \*KLAC—News, Ballroom.
- KPPC—Music.
- KXLA—National Voice.
- KGFJ—Record Rhapsody.
- \*KGER—News, John Brown.
- KFMB—Classical Music.
- 7:15—\*KXLA—Life and Health.
- KPPC—Organ Recital.
- 7:25—\*KNX—Surprise Theatre.
- 7:30—\*KFI, KFSD—The Standard Hour.
- KNX—Blondie.
- KECA, KPRO—Court of Missing Helms.
- KHJ, KGB, KVQE—What's the Name of That Song?
- KFWB—Rabbi Magin.
- KXLA—Church of Open Door.
- KPPC—Masterworks.
- KGER—Music.
- 7:45—\*KFWB—Catholic Answers.
- KGER—St. Francis Church.
- 8—\*KFI, KFSD—The Standard Hour.
- KNX—The Thin Man.
- KECA, KFMB, KPRO—Enchantment.
- KHJ, KFXM—Twenty Questions.
- \*KMPC, KLAC—News.
- KFWB—Hollywood Presbyterian Church.
- KGFJ—Waltz Invitation.
- KFAC—First Methodist Church.

**FLOYD B. JOHNSON**  
**KGER** 8:05-9:00 p.m.  
Sunday  
1390 Kilocycles

- \*KGER—News, Floyd B. Johnson.
- KFOX—Christian Science.
- KPPC—Sunday Evening Hour.
- KFXM—California Melodies.
- KVQE—Christian Youth.
- KGB—Time for Music.
- 8:05—\*KLAC—Can You Tie That?
- 8:15—\*KMPC—Land of the Free.
- 8:30—\*KFI, KFSD—Jack Benny.
- KNX—Answer A-100.
- KECA, KFMB—Quiz Kids.
- \*KHJ, KGB, KFXM, KVQE—Walter Winchell.
- KMPC—Everybody's Hour.
- KGFJ—Dancing Rhythm.
- KPPC—Sacred Music.
- KPRO—Intermezzo.
- 8:45—\*KHJ, KFXM, KVQE, KGB—Sheila Graham.
- KPPC—Word of Life.
- KFAC—Music.
- KGFJ—Musical Corsage.

- 9—\*KFI—Radio Shining Hour.
- KNX—D Is for Danger.
- \*KECA, KFMB—Sam Hayes, News.
- \*KHJ, KGB, KFXM, KVQE—News, Glen Hardy.
- \*KMPC—News, Open Forum.
- KFWB—Victory Service Club.
- \*KLAC—News, Radio Newsreel.
- KGFJ—Ave Maria Time.
- KFAC—Sunday Evening Club.
- KXLA, KPRO—Old-Fashioned Revival.
- KFOX—County Barn Dance.
- \*KGER—News, Bethel Church.
- KFSD—RCA Show.
- 9:15—\*KHJ, KGB, KFXM, KVQE—Rex Miller.
- KECA, KFMB—Report to the People.
- 9:30—\*KFI—Jack Haley & Eve Arden.
- KNX—Romance of Ranchos.

**EASTSIDE SERENADE**  
9:30 TO 10:00 P. M.  
Every Sunday  
**KECA**  
KECA—Eastside Serenade.  
KHJ, KGB, KFXM, KVQE—Thorgersen, Sports.  
KFWB—Pacific Lutheran Hr.  
KFAC—Gateway to Music.

- KLAC—Modern Concert Hall.
- KGFJ—Show Time.
- KGER—Tuckin' in Hour.
- KFOX—Sunshine Mission.
- KFSD—Devotional Music.
- KFWB—Show Tunes.
- 9:45—\*KHJ, KGB, KFXM, KVQE—Rogers for Senator.
- \*KFI, KFSD—The Reporter.
- 10—\*KNX—Chet Huntley, News.
- KFCA—Hit Tunes.
- KHJ—Eddie Oliver Orch.
- \*KMPC—News, Old-Fashioned Revival.
- \*KFWB, KLAC—News.
- KFAC—Music.
- KGFJ—Western.
- KXLA—Voice of Calvary.
- \*KFVD—Newsical, 3 Hours.
- KPRO—Riverside Union Church.
- KVQE, KFXM—Old-Fashioned Revival.
- KGB—Human Adventure.
- KFOX—Rev. Fuller.
- \*KGER—News, Music.
- 10:10—\*KLAC—Compinsky Trio.
- 10:15—\*KFI—Chapel Quartet.
- KNX—America Speaks.
- \*KECA—Orson Welles.
- \*KBJ—News.
- KFWB—Classic Hour.
- KFAC—Music.
- KFSD—Honored Flights.
- KFMB—Continental Room.
- 10:30—\*KFI—Carveth Wells, Inside the News.
- KNX—Time for Reason.
- KECA—Freddie Martin Orch.
- KHJ—So the Story Goes.
- KFAC—Music for Listening.
- KGFJ—Swing It.
- KXLA—Bright Corner Church.
- KGER—Cowboy Music.
- KPRO—Frank and Earnest.
- KGB—Jack Barrow Orch.
- KFMB—Melo La
- 10:45—\*KFI—Show Time.
- KNX—
- KHJ—
- KFI—

- \*KFSD—News.
- 11—\*KFI—America United.
- \*KNX, KMPC—News.
- KHJ, KGB, KFXM—Bob Crosby Orch.
- KECA—Vera Massey.
- KFWB—Gospel and Song.
- \*KLAC—News, Dance Music.
- KFAC—Music for Listening.
- KGFJ—Blue of Evening.
- \*KFVD—Newsical, 'til 2 a. m.
- KPRO—Glams of Grace.
- KFSD—Music in the Night.
- KFMB—Voice of the Army.
- 11:05—\*KNX—What I Would Say.
- KMPC—Argon Ballroom.
- 11:15—\*KFI—Pacific Story.
- KECA—Bridge to Dreamland.
- 11:20—\*KNX—Joe Sanders Orch.
- 11:30—\*KNX—Manny Strand Orch.
- KHJ, KGB, KFXM—Modernaires and Trio.
- KMPC—C. P. Johnson Orch.
- KFWB—Music You Want.
- KXLA—Music.
- KFSD—St. Francis Orch.
- 11:45—\*KFI—Eddie Fitzpatrick Orchestra.
- KNX—KNX-tra, Music.
- \*KHJ, KGB, KFXM—News.
- 11:55—\*KFI, KNX, KFSD—News.

**PROBLEM SOLVED**  
Radio Actor Pat McGeehan was once told by a phrenologist that he should give up acting and become a detective as all signs pointed to Pat's undiscovered talent as a great sleuth. Resourceful McGeehan incorporated both careers by becoming NBC's master detective, "Bill Lance."

**REPLACEMENT**  
Songstress Ilene Woods has replaced Marion Mann on ABC's "Breakfast Club." Marion, who is devoting her time to other professional engagements, has been a "Breakfast Club" regular for the past five years.

# MONDAY, MAY 20

★Indicates News Broadcasts.

<p><b>THE Morning Bible Hour</b> KFOX Mon. thru Sat. 7:30-8 A.M.</p>	<p><b>Wilbur Nelson</b> presents 30 minutes with the Hymn Book and the Bible ★ Sunday 8:30 A. M.</p>
--	--

- 8**—KFI, KFSD—Fred Waring. KNX—Kate Smith. KECA, KPRO—Don McNeill's Breakfast Club.  
★KHJ, KGB, KFXM, KVOE—News, Glenn Hardy.  
★KMPC—News, Music Hall. KFVB—House of Milan. KEAC—Festival of Waltzes.  
★KLAC—News, Al Jarvis. KRKD—Music, Talk. KWKW, KGFI—Racing News. KFVD—Morning Serenade. KXLA—Piano Parade.  
★KGER—News, F. B. Johnson.
- 10**—KFI, KFSD—Guiding Light. KNX—Second Mrs. Burton.  
★KECA, KPRO, KFMB—Home Edition.  
★KHJ, KGB, KFXM, KVOE—News, Glenn Hardy.  
★KMPC—News, Music Hall. KFVB—House of Milan. KEAC—Festival of Waltzes.  
★KLAC—News, Al Jarvis. KRKD—Music, Talk. KWKW, KGFI—Racing News. KFVD—Morning Serenade. KXLA—Piano Parade.  
★KGER—News, F. B. Johnson.
- 10:15**—KFI, KFSD—Today's Children. KNX—Perry Mason. KECA, KPRO, KFMB—Ted Malone. KHJ—Nancy Dixon. KGFI—Serenade for You. KXLA—News. KWKW—Sports. KGER—Kingdom Within. KFOX—Rev. Emma Taylor. KGB, KVOE—Smile Time.
- 10:25**—KFI, KFSD—Betsy Crocker.
- 10:30**—KFI, KFSD—Woman in White. KNX—Rosemary. KECA, KPRO, KFMB—My True Story. KHJ, KGB, KFXM, KVOE—Queen for a Day. KFVB—Songs. KWKW—News. ★KFC—World Panorama. KGFI—Upbeat Season. KRKD—Music.

**8:05**—KGER—Sister Sylvia.  
**8:10**—KFVB—Mello Tunes.  
**8:15**—KNX—Big Sister.  
★KHJ, KGB, KVOE—Frazier Hunt.  
KMPC—Market, Sports. KWKW—Olga Graves. KFXM—Sunshine Service. KGER—Mizpah.

**8:30**—KFI, KFSD—Lone Journey. KNX—Helen Trent Romance. KHJ, KGB, KFXM, KVOE—Make It Easy. KFC—A Song for You.

**9**—KFI, KFSD—Lone Journey. KNX—Helen Trent Romance. KHJ, KGB, KFXM, KVOE—Make It Easy. KFC—A Song for You.

**9:05**—KFI—Edward Jorgenson. KGER—Lutheran Hour. KGFJ—Public Interest.

**9:15**—KFI—Especially for You. KNX—Ma Perkins. KHJ, KGB, KFXM, KVOE—Morton Downey. KMPC—Pappy Chesire. KFVB—South of the Border. KFAC—Voice of Health. KXLA—Harmony Homestead. KWKW—Lutheran Hour. ★KFVD, KFSD—News.

**9:30**—KFI—Local Page. KNX—Young Dr. Malone. KHJ—Time Out. KECA, KPRO, KFMB—Breneman's Breakfast. KFVB—Your Baby. ★KFAC, KWKW—News. KGFJ—Open Album. KFVD—Show Tunes. KGB—San Diego Scrapbook. KFXM—Old Family Almanac. KVOE—Bing Crosby. KFSD—Time to Relax. KGER—Radio Revival.

- 9:40**—KFI, KFSD—Art Baker. KNX—Road of Life.
- 9:45**—KFI, KFSD—Lone Journey. KNX—Helen Trent Romance. KHJ, KGB, KFXM, KVOE—Make It Easy. KFC—A Song for You.

- 11**—KFI, KFSD—Woman of America. KNX—You're in the Act. KHJ, KFXM, KVOE—Elsa Maxwell.  
★KECA, KFMB—Bankage. ★KMPC—News, Music Hall. KFVB—Hollywood Bandstand. KXLA—Easy Listening. KFAC—Music for You. ★KLAC—News, Al Jarvis. KGFI—Strlings in Blue. KRKD—Light Concert. KWKW—Listening Reward. ★KFVD, KGER—News. KPRO—Love Letters. KGB—Bosh Pritchard.
- 11:15**—KFI, KFSD—Ma Perkins.
- 11:30**—KFI, KFSD—Ma Perkins.
- 11:45**—KFI, KFSD—Right to Happiness. KNX—Bachelor's Children. KECA, KPRO—Foster May. KFAC—Piano Gems. KXLA—Music of the Range. KWKW—Bea Boynton Suggestions. KRKD—Vocal Varieties. KGER—Feminine Fare. KFMB—Meet the Band.

**MARION LEE**  
**WOMAN'S WORLD**  
10:30-11:00 a.m.  
**KXLA**  
Monday thru Friday

**10:35**—KXLA—Woman's World. KFVD—Union Rescue Mission. KGER—Sunshine Pastnr. **10:45**—KWKW—In Movieland. **10:45**—KFI—Masquerade. KNX—Fena and Tim. KMPC—Home Chain. KFVB—Science of Mud. KFAC—Latin Quarter. KWKW—Song Parade. KRKD—Midnight Mission. KGER—R. B. Hammond. KFOX—Hebrew Christian Hr. KFSD—Do You Know? **10:55**—KECA, KPRO, KFMB—News. Betty Crocker.

**MONDAY Program Highlights**  
Morning Programs Appear in Lightface Type; Afternoon and Evening Programs in Boldface.

*Variety*

8:00—Fred Waring, KFI.  
8:00—Breakfast Club, KECA.  
9:30—Breneman's Breakfast, KECA.  
10:00—House of Milan, KFVB.  
10:30—Queen for a Day, KHJ.  
1:15—Johnny Murray, KNX.  
6:30—Spotlight Bands, KHJ.  
7:00—Bill Thompson Show, KECA.  
7:00—Supper Club, KFI.  
7:30—Joan Davis, KNX.  
8:15—Hedda Hopper, KECA.  
9:00—Hokey Carmichael, KFI.

*Outstanding Music*

4:00—Musical Masterpieces, KFAC.  
6:00—Contented Hour, KFI.  
9:00—Musical Digest, KGFI.  
7:00—Miniature Concert, KFAC.  
8:00—Telephone Hour, KFI.  
8:00—Evening Concert, KFAC.  
8:30—Voice of Firestone, KFI.  
8:30—Music Supreme, KMPC.  
10:00—Lucky Lazer Dance Time, KFAC.  
10:00—Eastside Show, KFVB.

*Drama*

5:00—Lux Theater, KNX.  
6:00—Screen Guild Players, KNX.  
6:15—Real Life Stories, KHJ.  
7:00—Bulldog Drummond, KHJ.  
7:30—Cavalcade of America, KFI.  
8:00—Michael Shayne, KHJ.  
8:00—Lun & Abner, KECA.  
8:30—The Fat Man, KECA.

*Quiz Programs*

5:30—Information, Please, KFI.  
6:30—Bob Hawk Show, KNX.  
6:30—Dr. I. Q., KFI.

*Public Affairs*

2:00—Internal Revenue, KRKD.  
2:30—Background for Living, KNX.

*Sports—Comment*

10:00—Race Lineup, KWKW.  
10:00—Racing, KGFI.  
5:30—Race Results, KGFI.  
5:45—Race Results, KRKD.  
6:30—Bay Meadows, KMPC.  
9:30—Inside of Sports, KHJ.

**11**—KFI, KFSD—Woman of America. KNX—You're in the Act. KHJ, KFXM, KVOE—Elsa Maxwell.  
★KECA, KFMB—Bankage. ★KMPC—News, Music Hall. KFVB—Hollywood Bandstand. KXLA—Easy Listening. KFAC—Music for You. ★KLAC—News, Al Jarvis. KGFI—Strlings in Blue. KRKD—Light Concert. KWKW—Listening Reward. ★KFVD, KGER—News. KPRO—Love Letters. KGB—Bosh Pritchard.

**11:15**—KFI, KFSD—Ma Perkins.

**KNX Mon thru Fri 11:15**

"A Thought for Today"

with Jim Garthwaite  
for

**BANK of AMERICA**

KNX—Thought for Today. KECA, KPRO—Ethel & Albert. KHJ, KGB—News for Women. KFVD—Violet Schram. KFXM—Song to Remember. KVOE—Women's Clubs. KFOX—Curtis H. Springer. KGER—Helene Smith. KFMB—Musical Discoveries.

**11:25**—KNX—News.

**11:30**—KFI, KFSD—Pepper Young's Family. KNX—Burrill Wheeler. KHJ, KGB, KFXM, KVOE—Ludy Be Beautiful. KECA—Mirandy's Almanac. KFAC—Women's Life. KFVD—Dr. Louis Talbot. ★KRKD, KXLA, KFOX—News. ★KWKW—News, Music. KGER—Sunshine of Music. KFMB—Musical Varieties.

**11:45**—KFI, KFSD—Right to Happiness. KNX—Bachelor's Children. KECA, KPRO—Foster May. KFAC—Piano Gems. KXLA—Music of the Range. KWKW—Bea Boynton Suggestions. KRKD—Vocal Varieties. KGER—Feminine Fare. KFMB—Meet the Band.

**12**—KFI—Farm Reporter. KNX—G. E. House Party. KECA—Al Pearce & Gang. ★KHJ—Broadway News. ★KMPC, KGFI, KGER, KPRO, KGB, KVOE—News. KFVB—Hollywood Bandstand. KFAC—Luncheon Concert. ★KLAC—News, Al Jarvis. KXLA—Dinner Bell Roundup. KWKW—Baseball Lineup. ★KFVD—Editor of the Air. KRKD—Prairie Schooner. KFXM—Bing Crosby. KFSD—Backstage Wife. KFMB—Light Crust Doughboys.

**12:05**—KGER—Red Marrel. KWKW—Blue Room.

**MILD & MELLOW**  
12:30 TO 1:00 P.M.  
Monday Through Friday  
**KHJ**

KHJ—Mild & Mellow. KECA, KPRO—Ladies, Be Seated. KMPC—Bridge Club. ★KFVB—News. KFAC—Show Tunes. KGFI—Easy Rhythm. KFVD—Violet Schram. KXLA—Painted Post. KWKW—Farm News, Varieties. KGB—Club Reporter. KFMB—Easy Listening. KFXM—Farm Front. KVOE—Shady Valley.

**12:45**—KFI, KFSD—Widder Brown. KNX—Aunt Jenny. KMPC—Man on the Street. ★KFAC—News. KXLA—University of Calif. KFXM—Fasunius in Musk. KGB—Songs of Praise. KFMB—Ladies, Be Seated. KGER—Gardening School.

**1**—KFI, KFSD—When a Girl Marries. ★KNX—Knot Manning, News. KECA, KPRO, KFMB—Jack Berch Show. KHJ—Smile Time. KFVB—Hollywood Bandstand. ★KMPC—News, Scrapbook. KFAC—Melody Matinee. KGFI—Intermission. ★KLAC, KFVD, KGER—News.

**RACE RESULTS**  
All Tracks — All Day  
**KWKW — 1430 KC**

KWKW—Varieties. KXLA—Community Broadcasters. KFMB—Sagebrush Serenade. ★KFOX—Graeme Fletcher. ★KGB, KVOE—Cedric Foster.

**1:05**—KGER—Helene Smith.

**1:10**—KLAC—Melody Highlights.

**1:15**—KFI, KFSD—Portia Faces Life. KNX—Johnny Murray. KECA, KPRO, KFMB—Try to Find Me. KHJ—Bill Hay Reads Bible. KXLA—Tick Tock Tunes. KFVD—Piano Music. KGB, KFXM, KVOE—Johnson Family.

**1:30**—KFI, KFSD—Just Plain Bill. KNX—Meet the Missus. KECA—Hollywood & Vine. KHJ—Melody Matinee. KMPC—Today in History. KGFI—Among My Souvenirs. KFVD—Hawaiian Music. ★KXLA—Listeners' Digest. ★KRKD—News. ★KWKW—News, Varieties. KFXM—For the Veterans. KPRO—Ranch Boys. KGB—Melody Hour. KFMB—Modern Mood. KGER—Music. KVOE—Thought for Today.

**1:45**—KFI, KFSD—Front Page Farrell. KECA, KPRO, KFMB—Hymns of all Churches. KMPC—Bing Crosby. KRKD—Singing Waiters. KFVD—Music City. KXLA, KFOX—Varieties. KVOE—Radio Tour. KFI—Road of Life. KNX—Vuliant Lady. KHJ, KGB, KFXM, KVOE—Zeeke Manners. KECA, KPRO—What's Doin', Ladies? KFVB—Hollywood Bandstand.

★**KMPC**—News, Record Rom.  
**KFAC**—Memory Musicals.  
 ★**KLAC, KGER, KFSD**—News.  
**KRKD**—Internal Revenue.  
**KXLA**—D'Artega Presents.  
**KGFI**—Town Crier.  
**KFVD**—Timely Tunes.  
**KWKW**—Club 1430.  
 2:10—**KLAC**—Two for the Show.  
 2:15—**KFI**—Joyce Jordan.  
**KNX**—Light of the World.  
**KHJ, KGB, KFXM, KVOE**—  
 John J. Anthony.  
**KFSD**—Road of Life.  
 2:25★**KECA, KPRO, KFMB**—Nor-  
 man Nesbitt.  
 2:30—**KFI, KFSD**—Aunt Mary.  
**KNX**—Background for  
 Living.  
**KHJ, KGB, KVOE**—Bill  
 Gwinn Show.  
 ★**KECA**—John B. Kennedy.  
**KFWB**—Three Men on a Mike.  
**KXLA**—Sons of the Pioneers.  
 ★**KRKD**—News, Music.  
 ★**KWKW**—News, Club 1430.  
**KPRO**—But Not Forgotten.  
**KGER**—Between the Lines.  
**KFXM**—Devotions.  
**KFMB**—Feminine Fancies.  
 2:45—**KFI, KFSD**—Dr. Paul.  
 ★**KNX**—Bob Trout.  
**KECA**—Hollywood Spotlight.  
**KRKD**—Pan-Americana.  
**KFVD**—News.  
**KPRO**—George Barnes Octet.  
**KFXM**—Music for the Moment.  
**KFMB**—Movie News.  
 3—**KFI, KFSD**—This Woman's  
 Secret.  
**KNX**—Burrill Wheeler.  
**KECA, KPRO, KFMB**—Bride  
 and Groom.  
 ★**KHJ, KXLA, KFXM, KGER,**  
**KFSD**—News.  
 ★**KMPC**—News, Record Rom.  
**KFWB**—Lawrence Walk Orch.  
 ★**KLAC**—News, Something New.  
**KFAC**—Musical Favorites.  
**KGFI**—Jackpot.  
**KFVD**—L. A. Daily Reporter.  
**KRKD**—Matinee Melodies.  
**KWKW**—Handicap Contest.  
**KGB, KVOE**—True Confes-  
 sions.  
 3:05—**KGER**—Under Blue Skies.  
 3:15★**KFI, KFSD**—News of World.  
**KHJ**—Happy Homes.  
**KFWB**—Bert Fiske.

**JUKE BOX  
 MATINEE  
 3:15-5:30 p.m.  
 KXLA  
 Monday thru Friday**

**KXLA**—Juke Box Matinee.  
**KGER**—Cheerful Chaf.  
 3:30—**KFI**—Music.  
**KNX**—Norwood Smith Sings.  
**KPCA, KFMB**—Chiff Edwards.  
**KFWB**—Your Home.  
 ★**KRKD**—News, Music.  
**KPRO**—Melody Lane.  
**KGER**—Take It Easy Time.  
**KFXM**—Business Brevities.  
**KFSD**—Carolyn Gilbert.  
**KGB**—Art Baker.  
**KVOE**—Lyrics for the Ladies.  
 3:45—**KFI**—What Do You Say?  
**KNX**—The Pickards.  
**KHJ, KGB, KFXM, KVOE**—  
 Here's How.  
**KECA**—Frances Scully.  
 ★**KFWB**—News.  
**KFAC**—Penthouse Serenade.  
**KFVD**—Rhumba.  
**KPRO**—Women's Club.  
 ★**KFSD**—H. V. Kaltenborn.  
**KFMB**—Western Swingsters.  
 4—**KFI**—Ladies' Day.  
 ★**KNX**—Enox Manning.  
 ★**KECA**—Headline Edition.  
 ★**KHJ, KGB, KFXM, KVOE**—  
 Fulton J. Lewis, Jr.  
 ★**KMPC**—News, Bolero Time.  
**KFWB**—Woman's Page.  
**KFAC**—Musical Masterpieces.  
 ★**KLAC, KPRO**—News.  
**KFVD**—Piano Selections.  
**KGFI**—Swing Serenade.  
**KWKW**—Saddle Serenade.  
**KXLA**—Juke Box Matinee.  
**KRKD**—Piano Paintings.  
 ★**KGER**—News, Take It Easy.  
**KFSD**—Thought for Today.  
 ★**KFMB**—Melody, News.  
 4:15—**KFI**—Hollywood Fan  
 Magazine.  
**KNX**—Barbara Tate.  
 ★**KECA**—R. G. Swing.  
 ★**KHJ, KGB, KFXM, KVOE**—  
 Rex Miller.

**KFVB**—Vocal Varieties.  
**KLAC**—Hollywood Trends.  
 ★**KFVD**—News.  
**KRKD**—Movieland Quiz.  
**KPRO**—Thought for Today.  
**KFSD**—Magik's Private Wire.  
**KFMB**—Juke Box Serenade.  
 4:20—**KFAC**—Matinee Dance.  
 4:30—**KFI**—Art Baker's Notebook.  
 ★**KNX**—Harry Flannery.  
 ★**KECA**—Alvin Wilder, News.  
**KMPJ**—Walk Time.  
**KHJ, KGB, KFXM, KVOE**—  
 Erskine Johnson.  
**KLAC**—Bay Meadows Races.  
**KRKD**—Tunes of the Day.  
 ★**KGFI, KWKW, KFMB**—News.  
**KFVD**—90-90 Club.  
**KFSD**—Pacific Story.  
 4:35—**KWKW**—Vocal Varieties.  
 4:40★**KFWB**—News.  
**KGFI**—Philharmonic Reporter.  
 4:45—**KECA, KFMB, KPRO**—Hop  
 Harrigan.  
 ★**KNX**—News, Garred.  
**KHJ, KGB**—Reserve.  
**KMPC**—Tommy Dorsey Orch.  
**KFWB**—Western Stars.  
**KGFI**—Orchestra du Jour.  
**KWKW**—Today at the Races.  
 ★**KRKD**—News.  
**KFVD**—Top Tunes.  
**KVOE**—Music That's Live.  
 4:55★**KNX**—Bill Henry.  
 5★**KFI**—H. V. Kaltenborn.  
**KNX**—Lux Theatre.  
**KECA, KPRO, KFMB**—Terry  
 and the Pirates.  
 ★**KHJ, KFXM, KVOE**—News.  
 ★**KMPC**—News, Teen & Twenty.  
**KXLA**—Juke Box Matinee.  
**KWKW**—Italian Melodies.  
**KFAC**—Moments in Music.  
**KGFI**—Live at 5.  
 ★**KLAC**—News, Preview.  
**KFVD**—Sandown Roundup.  
**KRKD**—Songs of the Saddle.  
**KGB**—Casa Cugat.  
 ★**KGER**—News, Music.  
 5:15★**KFI, KFAC, KFSD**—News.  
**KECA, KFMB**—Dick Tracy.  
**KHJ, KGB, KFXM, KVOE**—  
 Superman.  
 ★**KLAC**—Averill Berman.  
 5:30—**KFI, KFSD**—Information  
 Please.  
**KHJ, KGB, KFXM, KVOE**—  
 Captain Midnight.  
**KPCA, KPRO, KFMB**—Jack  
 Armstrong.  
**KFAC**—Whom Bill Club.  
**KLAC**—Irwin Allen.  
**KGFI**—Race Recap.  
**KWKW**—American Jewish Hr.  
**KFVD**—Evening Serenade.  
**KRKD**—South Sea Serenade.  
 ★**KGER**—Navy News.  
 5:45—**KECA**—Tennessee Jed.  
**KHJ, KGB, KFXM, KVOE**—  
 Adventures of Tom Mix.  
**KMPC**—Top Tunes.  
 ★**KLAC**—Sam Balter.  
**KGFI**—Show Time.  
**KRKD**—Race Results.  
**KGER**—Mandrake, Magician.  
 ★**KPRO**—News.  
 6—**KFI, KFSD**—Contented Hour.  
**KNX**—Screen Guild Players.  
 ★**KHJ, KGB, KFXM, KVOE**—  
 News, Gabriel Heatter.  
**KECA, KPRO, KFMB**—The  
 Lone Ranger.  
 ★**KMPC**—News, Sid Fuller.  
 ★**KFWB, KFOX, KGER**—News.  
**KGFI**—Musical Digest.  
 ★**KLAC**—News, Preview.  
**KFAC, KRKD**—Music.  
**KFVD**—Evening Serenade.  
**KXLA**—Beyond Victory.  
 6:05—**KGER**—Richard Westermann.  
 6:15—**KHJ, KGB**—Real Life Stories.  
**KMPC**—Treasury Salute.  
 ★**KFWB**—John B. Huches.  
**KXLA**—Dr. Gertrude Laws.  
**KLAC**—Barbershop Music.  
 ★**KFXM**—Names and Places.  
**KGER**—Today in Sports.  
 6:30—**KFI, KFSD**—Dr. I. Q.  
**KHJ**—Bob Hawk Show.  
**KHJ, KGB, KFXM, KVOE**—  
 Spotlight Bands.  
**KECA, KPRO, KFMB**—For-  
 ever Tops, with WhiteMan.  
**KFAC**—Academy of Music.  
**KMPC**—Bay Meadows.  
**KFWB**—America Dances.  
 ★**KLAC**—K. Lonis Flatau.  
**KWKW**—Sports in Review.  
**KRKD**—Show Tunes.  
 ★**KFVD**—News.  
**KFOX**—Hal's Memory Room.  
**KGER**—Music.  
 6:45—**KRKD**—Tunesmiths.  
 ★**KLAC**—Mobile McNamara.  
**KXLA**—Musical Dept. Store.  
 6:55★**KECA, KPRO**—Elmer Davis.  
 7—**KFI, KFSD**—Supper Club.  
**KNX**—Lanny Ross Show.

**KHJ, KGB, KFXM, KVOE**—  
 Building Drummond.  
**KFAC**—Concert in Miniature.  
**KECA, KFMB, KPRO**—Bill  
 Thompson Show.  
 ★**KMPC**—News, Song for You.  
**KFAC**—Concert in Miniature.  
**KGFI**—Musical Digest.  
 ★**KLAC**—News, Al Jarvis.  
 ★**KRKD, KGER**—News.  
**KXLA**—Musical Dept. Store.  
 7:05—**KGER**—Fagan.  
 7:15★**KFI, KFSD**—Fleetwood Law-  
 suit.  
**KNX**—Jack Smith.  
**KRKD**—Three-Quarter Time.  
 7:30—**KFI, KFSD**—Cavaleade of  
 America.  
**KNX**—Joan Davis Show.  
**KECA**—Question for America.  
**KHJ, KGB, KFXM, KVOE**—  
 Cisco Kid.  
**KMPC**—Firestone Favorites.  
**KFWB**—Sports Final.

**FLORETTA'S  
 MUSICAL JEWEL BOX  
 Tonight-7:30  
 KFAC  
 The Music Station**

**KFAC**—Floretta's Jewel Box.  
**KRKD**—Do You Know?  
**KGER**—Prophecy Speaks.  
**KPRO**—Lois Mellow.  
**KFMB**—Sweet and Swing.  
 7:45—**KFWB**—Van Damme Quintet.  
 ★**KECA, KFOX**—News.  
**KXLA**—Jimmie Dolan.  
**KPRO**—Let's Dream.  
 7:55★**KNX**—Carroll Alcott, News.  
 8—**KFI, KFSD**—Telephone Hour.  
**KNX**—Jack of All Trades.  
**KECA, KFMB**—Lum & Abner.

**UNION OIL  
 PRESENTS  
 "MICHAEL  
 SHAYNE  
 Private Detective"  
 Adventure • Intrigue  
 KHJ  
 8:00 P. M.  
 MONDAYS**

**KHJ, KGB, KFXM, KVOE**—  
 Michael Shayne.  
 ★**KMPC**—News, Hemingway.  
 ★**KFWB**—Tomorrow's News.  
**KFAC**—Evening Concert.  
 ★**KXLA**—Averill Berman.  
 ★**KLAC, KGER**—News.  
**KGFI**—Concert Encore.  
 8:15—**KECA, KPRO, KFMB**—Hedda  
 Hopper.  
**KMPC**—Easy Aces.  
**KFWB**—Warner Bros. Orch.  
 ★**KLAC**—Radio Newsreel.  
 ★**KXLA**—Sam Balter.  
 8:30—**KFI, KFSD**—Voice of Fire-  
 stone.  
**KNX**—Forever Ernest.  
**KHJ, KGB, KFXM, KVOE**—  
 Sherlock Holmes.  
**KECA, KPRO, KFMB**—Dash-  
 lell Hammett's Fat Man.  
 ★**KFWB**—News.  
**KMPC**—Musical Supreme.  
**KGFI**—Dancing Rhythm.  
**KLAC**—Music from Movies.  
**KXLA**—The Corral.  
**KGER**—Church of Nazareth.  
 8:45—**KFWB**—Wayoe King Orch.  
 9—**KFI, KFSD**—Hoagy  
 Carmichael Show.  
**KNX**—The Whistler.  
**KECA**—These, Our Problems.  
 ★**KHJ, KGB, KFXM, KVOE**—  
 News, Glenn Hardy.  
 ★**KMPC**—News, Floyd A. Allen.  
 ★**KFWB**—Peter de Lima.  
**KGFI**—Saludos Amigos.  
**KFWB**—Mannpower.  
**KMPC**—Johnny Johnston.  
 ★**KLAC**—News, Concert Hall.  
**KXLA**—Variety Time.  
 ★**KGER**—News, Music.  
 ★**KPRO**—News, Show Tunes.

**KFMB**—Green Hornet.  
 9:15★**KHJ, KGB, KFXM, KVOE**—  
 Rex Miller.  
 9:30—**KFI**—Hollywood Bowl Young  
 Artists Competition.  
**KNX**—Patterson for Senator.  
**KHJ, KGB, KFXM, KVOE**—  
 Inside of Sports.  
**KECA**—Fiesta Grande.  
**KMPC**—Glenn Miller Orch.  
**KFWB**—Show Time.  
**KXLA**—Texas Jim Lewis.  
**KPRO**—Dance Orch.  
**KFSD**—Adventures by Morse.  
 ★**KFMB**—Raymond G. Swing.

**FLOYD B.  
 JOHNSON  
 KFOX 9:30-10:00 p.m.  
 Monday  
 1280 Kilocycles**

**KFOX**—Floyd B. Johnson.  
**KGER**—Graphic Press.  
 9:45—**KHJ, KGB, KFXM, KVOE**—  
 Henry J. Taylor.  
**KNX**—Music.  
**KFWB**—Will Rogers, Jr.  
**KFMB**—Bing Crosby.  
 10★**KFI, KFSD**—The Reporter.  
 ★**KNX**—Chet Huntley, News.  
 ★**KECA**—Relax With Tinner.  
 ★**KHJ, KGB, KFXM, KVOE**—  
 Fulton Lewis.  
 ★**KMPC**—News, Sammy Kaye.

**EASTSIDE  
 SHOW  
 10 TO 12 P. M.  
 Every Night Except Sunday  
 KFVB**

**KFWB**—Eastside Show.  
**KFAC**—Lucky Lager Dance.  
 ★**KLAC**—News, Music Memories.  
 ★**KFVD**—Newical.  
**KXLA**—Tunes for Ten.  
**KGFI**—Western Music.  
 ★**KGER**—News, Roundup.  
**KPRO**—Music of All Nations.  
**KFMB**—Melody Lane.  
 10:15—**KFI**—Casa Cugat.  
**KNX**—On the Century.  
 ★**KECA, KHJ, KVOE**—News.  
**KFSD**—Concert Hall.  
**KFMB**—Continental Room.  
 10:30★**KFI**—Inside the News.  
**KNX**—Flights.  
 ★**KECA**—Raymond G. Swing.  
**KHJ**—Sing, America, Sing.  
**KMPC**—Man With a Band.  
**KXLA**—Carter Wright Studio.  
**KGFI**—Swing It.  
**KPRO**—Market Street Blues.  
**KFXM**—Masterworks.  
**KFMB**—Hits & Encores.  
**KVOE**—1490 Club.  
 10:45—**KFI**—Show Time.  
**KHJ**—So the Story Goes.  
**KECA**—Market Street Blues.  
 ★**KFSD**—News.  
 11★**KFI, KHJ, KMPC**—News.  
 ★**KNX**—Jim Wratt.  
**KECA**—Philharmonic  
 Reporter.  
**KFWB**—Eastside Show.  
**KGFI**—Blue of Evening.  
**KFAC**—Lucky Lager Dance.  
**KXLA**—Bandstand Revue.  
 ★**KLAC**—News, Dance Music.  
**KFSD**—Biltmore Orch.  
**KPRO, KFMB**—Paul Carson.  
**KFXM, KGB**—Organ.  
 ★**KGER**—News, Roundup.  
 11:05—**KECA**—Aradon Ballroom.  
**KMPC**—Aragon Ballroom.  
 11:15—**KFI**—Taylormade Melodies.  
**KHJ, KGB, KFXM**—Modern-  
 aires.  
**KXLA**—Silver Spur.  
 11:20—**KNX**—Opie Cates Orch.  
 11:30—**KFI**—Treasury Salute.  
**KECA**—Red Nichols Orch.  
**KHJ, KGB, KFXM**—Organ.  
**KMPC**—Vaucha Monroe Orch.  
**KFSD**—Thomas Peluso.  
**KFMB**—Cherlin' on Sandm-  
 11:45—**KFI**—Philharmonic Reporter.  
**KECA**—Swing Solace.  
 ★**KHJ, KGB, KFXM, KVOE**—  
 News.  
 11:55★**KFI, KNX, KECA, KFSD**—  
 News.

★Indicates News Broadcasts.  
 8-KFI, KFSD—Fred Waring.  
 KNX—Kate Smith.  
 KECA, KPRO—Don McNeill's  
 Breakfast Club.  
 ★KHJ, KGB—Cecil Brown.  
 ★KMPC, KXLA, KLAC—News.  
 ★KFWB—Inside Story.  
 KFAC—Country Church.  
 KGFJ—Concert Pastelle.

## KRKD, 8:00 A.M. HAVEN OF REST

Tues., Thurs., Sat.  
 First Mate Bob and the  
 Good Ship Grace

KRED, KFOX—Haven of Rest  
 WKW—Pan-American  
 Mission.  
 KFVD—Wakeup Ranch.  
 ★KGER—News, Sister Sylvia.  
 KFMB—The Timekeeper.  
 KVOE—Hot Cake Club.  
 8:10—KLAC—For the Girls.  
 KFWB—Mello Tunes.  
 8:15—KXLA—Big Sister.  
 ★KHJ, KGB, KVOE—Frazier  
 Hunt.  
 KMPC—Market Report, Sports.  
 KWKW—Olga Graves.  
 KGER—Mizpah.  
 KVOE—Auction Showase.  
 8:30—KFI, KFSD—Lone Journey.  
 KNX—Helen Trent Romance.  
 KHJ, KGB, KFXM, KVOE—  
 Take It Easy.  
 KMPC—A Song for You.  
 ★KRKD, KFAC—News.  
 KXLA—Baptist Brothers.  
 ★KWKW—News, Devotions.  
 KFOX—Rev. R. E. Reid.  
 KFMB—Breakfast Club.  
 8:45—KFI, KFSD—David Harum.  
 KNX—Our Gal Sunday.  
 KHJ, KGB, KFXM, KVOE—  
 Victor Lindahr.  
 ★KFWB—News.  
 KFAC—Show Time.  
 KFVD—Vocal Favorites.  
 EWKW—Wings of Healing.  
 KGER—New Tribes Mission.  
 9—KFI, KGFJ, KGER—News.  
 KNX—Life Can Be Beautiful.  
 KECA, KFMB, KPRO—  
 Glamour Manor.  
 ★KHJ, KGB, KFXM, KVOE—  
 Lyle Van, News.  
 ★KMPC—News, Calif. Homes.  
 KFWB—Health Talk.  
 ★KLAC—News, Varieties.  
 KFAC—Unity.  
 KRKD—Sagebrush Serenade.  
 KWKW—Voice of China.  
 KXLA, KFVD—Waltz Time.  
 KFOX—Firebrands for Jesus.  
 KFSD—Friendly Neighbor.  
 9:05—KFI—Edward Jorgenson.  
 KGER—Lutheran Hour.  
 9:10—KGFJ—Public Interest.  
 9:15—KFI—Especially for You.  
 KNX—Ma Perkins.  
 KHJ, KGB, KFXM, KVOE—  
 Morton Downey.  
 KMPC—Pappy Chesire.  
 KFWB—South of the Border.  
 KFAC—Voice of Health.  
 KXLA—Harmony Homestead.  
 ★KFVD, KFSD—News.  
 KWKW—Lutheran Hour.  
 9:30—KFI—Southern Calif. News.  
 KNX—Young Dr. Malone.  
 KECA, KPRO, KFMB—Brene-  
 man's Breakfast.  
 KHJ—Time Out.  
 KFWB—Your Baby.  
 ★KFAC, KWKW—News.  
 KGFJ—Open Album.  
 KFVD—Show Tunes.  
 KGB—Three-Quarter Time.  
 KVOE—Bing Crosby.  
 KGER—Radio Revival.  
 KFSD—Time to Relax.  
 9:40—KFI—Lullaby Time.  
 9:45—KFI, KFSD—Art Baker.  
 KNX—Road of Life.  
 KHJ—Tune Time.  
 KMPC—Perry Como.  
 ★KFWB, KRKD—News.  
 KFAC—Voice of Romance.  
 KFVD—Here Comes Parade.  
 KWKW—Sign of the Clock.  
 KGER—Westwood.  
 KGB—Molly Morse.  
 KVOE—Dick & Jeannie.  
 KRKD—G. I. Roundup.  
 10—KFI, KFSD—Guiding Light.  
 KNX—Second Mrs. Burton.  
 ★KHJ, KGB, KFXM, KVOE—  
 News, Glenn Hardy.

★KECA, KFMB, KPRO—Home  
 Edition.  
 ★KMPC—News, Music Hall.  
 KFWB—House of Milani.  
 KWKW, KGFJ—Racing News.  
 ★KLAC—News, Al Jarvis.  
 KFAC—Festival of Waltzes.  
 KRKD—Music, Talk.  
 KFVD—Morning Serenade.  
 ★KFOX, KGER—News.  
 KXLA—Piano Parade.  
 10:05—KGER—Floyd B. Johnson.  
 10:15—KFI, KFSD—Today's Children.  
 KNX—Perry Mason.  
 KECA, KPRO, KFMB—Ted  
 Malone.  
 KHJ—Nancy Dixon.  
 KGFJ—Serenade for You.  
 ★KXLA—News.  
 KWKW—Sports.  
 KFOX—Rev. Emma Taylor.  
 KFAC—Record Shop.  
 KGER—Kingdom Within.  
 KWB, KVOE—Smile Time.  
 10:25—KFI—Betty Crocker.  
 10:30—KFI, KFSD—Woman in White.  
 KNX—Rosemary.  
 KECA, KPRO, KFMB—My  
 True Story.  
 KHJ, KGB, KFXM, KVOE—  
 Queen For A Day.  
 KFWB—Songs.  
 KXLA—Woman's World.  
 ★KFAC—World Panorama.  
 KGFJ—Upbeat Session.  
 KFVD—Union Rescue Mission.  
 KRKD—Music.  
 ★KWKW—News, In Movieland,  
 Columbia On Parade.  
 KGER—Sunshine Pastor.  
 10:45—KFI—Masquerade.  
 KNX—Tena and Tim.  
 KMPC—Home Chats.  
 KFWB—Science of Mind.  
 KFAC—Latin Quarter.  
 KWKW—Pasadena Schools.  
 KRKD—Midnight Mission.  
 KGER—R. B. Hammond.  
 KFOX—Hebrew Christian Hr.  
 KFSD—Do You Know?  
 10:55—★KECA, KPRO, KFMB—News.  
 Betty Crocker.  
 11—KFI, KFSD—Woman of  
 America.  
 KNX—You're in the Act.  
 ★KECA, KFMB—Baukhage.  
 KHJ, KFXM, KVOE—Elsa  
 Maxwell.  
 ★KMPC—News, Music Hall.  
 KFWB—Hollywood Bandstand.  
 KFAC—Music for You.  
 ★KLAC—News, Al Jarvis.  
 KRKD—Light Concert.  
 KXLA—Easy Listening.  
 KWKW—Listening Reward.  
 KGFJ—Stylings in Blue.  
 ★KFVD, KGER—News.  
 KPRO—Swinging Down Lane.  
 KFOX—Thomas Baird.  
 KGB—Bosh Pritchard.  
 11:15—KFI, KFSD—Ma Perkins.  
 KNX—Thought for Today.  
 KECA, KPRO—Ethel Albert.  
 KHJ—Thirty Seconds to Go.  
 KFVD—Violet Schram.  
 KFOX—Basic Foods.  
 KVOE—Treasury Salute.

## TUESDAY Program Highlights

Morning Programs Appear in Lightface Type; Afternoon and  
 Evening Programs in Boldface.

<p style="text-align: center;"><i>Variety</i></p> <p>8:00—Fred Waring, KFI.              8:00—Breakfast Club, KECA.              9:30—Breneman's Breakfast              Party, KECA.              10:00—House of Milani, KFWB.              10:30—Queen for a Day, KHJ.              1:15—Johnny Murray, KNX.              4:30—Art Baker's Notebook,              KFI.              5:30—Date with Judy, KFI.              6:00—Bob Hope, KFI.              6:30—Skelton Scrapbook, KFI.              7:00—Supper Club, KFI.              7:30—Phillip Morris Follies, KFI.              8:00—Amos 'n' Andy, KFI.              8:15—Kenny Baker, KECA.              8:30—Fibber &amp; Molly, KFI.</p> <p style="text-align: center;"><i>Drama</i></p> <p>5:00—Inner Sanctum, KNX.              7:30—Theater of Romance, KNX.              8:00—Count of Monté Cristo,              KHJ.              8:00—Lum &amp; Abner, KECA.              8:00—Big Town, KNX.              8:30—Dark Venture, KECA.              8:30—The Falcon, KHJ.              9:30—Murder Will Out, KECA.</p>	<p style="text-align: center;"><i>Outstanding Music</i></p> <p>3:30—American Melody Hour,              KNX.              4:00—Musical Masterpieces,              KFAC.              6:00—Musical Digest, KGFJ.              6:30—Inglewood Park Concert,              KNX.              7:00—Miniature Concert, KFAC.              8:00—Evening Concert, KFAC.              8:30—Music Supreme, KMPC.              10:00—Lucky Lager Dance,              KFAC.              10:00—Eastside Show, KFWB.</p> <p style="text-align: center;"><i>Public Affairs</i></p> <p>2:00—P.T.A., KRKD.              6:30—American Forum, KHJ.              6:45—Flying Public, KECA.              9:30—American Way Forum,              KFI.              10:30—Open Hearing, KNX.</p> <p style="text-align: center;"><i>Sports—Comment</i></p> <p>10:00—Race Lineup, KWKW.              10:00—Racing, KGFJ.              5:30—Race Results, KGFJ.              5:45—Race Results, KRKD.              6:30—Buy Meadows, KMPC.              9:05—Baseball, KMPC.              9:30—Inside of Sports, KHJ.</p>
--	---

**"STUDY THE BIBLE"**  
 with  
**Dr. Louis T. Talbot**  
 New Time—New Station  
**KFVD—1020 kc.**  
 11:30-12:00 Mon. thru Fri.  
**THE BIBLE INSTITUTE**  
 OF LOS ANGELES

KFVD—Dr. Louis Talbot.  
 ★KRKD, KXLA, KFOX—News.  
 KWKW—News, Melodies.  
 KGER—Sunshine of Music.  
 11:45—KFI, KFSD—Right to  
 Happiness.  
 KNX—Bachelor's Children  
 KECA, KPRO—Foster May.  
 KFAC—Piano Gems.  
 KWKW—Bea Boynton Sug-  
 gests.  
 KRKD—Vocal Varieties.  
 KXLA—Music of the Range.  
 KFOX—Tempos of the Times.  
 ★KFSD—News.  
 ★KFMB—Meet the Band.  
 KGER—Feminine Fare.  
 12—KFI—Farm Reporter.  
 KNX—House Party.  
 KECA—Al Pearce & Gang.  
 ★KHJ, KMPC, KGFJ—News.  
 KFWB—Hollywood Bandstand.  
 KFAC—Luncheon Concert.  
 ★KLAC—News, Al Jarvis.  
 KRKD—Prairie Schooner.  
 KFVD—Editor of the Air.  
 KXLA—Dinner Bell Roundup.  
 KWKW—Baseball Lineup.  
 KFSD—Backstage Wife.  
 ★KGB, KVOE, KGER—News.  
 KFMB—Light Crust Dough-  
 boys.  
 12:05—KGER—Red Murrel.  
 KWKW—Blue Room.  
 12:10—KGFJ—Keyboard Magic.  
 12:15—KFI, KFSD—Stella Dallas.  
 KHJ—Johnson Family.  
 ★KMPC, KFXM—News.  
 KFVD—Luncheon Musical.  
 KPRO—Improvisation.  
 KGB—This Is Music.  
 KFMB—Word to the Wives.  
 12:25—KXN—News.  
 12:30—KFI, KFSD—Lorenzo Jones.

## MILD & MELLOW

12:30 TO 1:00 P. M.  
 Monday Through Friday

## KHJ

KHJ—Mild and Mellow.

KNX—Evelyn Winters.  
 KECA, KPRO—Ladies, Be  
 Seated.  
 KMPC—Bridge Club.  
 ★KFWB—News.  
 KGFJ—Easy Rhythm.  
 KFAC—Show Tunes.  
 KXLA—Painted Post.  
 KWKW—Farm News,  
 Varieties.  
 KGB—Remember.  
 KFMB—Easy Listening.  
 KVOE—Radio Tour.  
 12:45—KFI, KFSD—Widder Brown.  
 KNX—Aunt Jenny.  
 KMPC—Jerry Sears.  
 KFVD—Violet Schram.  
 ★KFAC—News.  
 KXLA—University of Calif.  
 KGB—Songs of Praise.  
 KFMB—Ladies, Be Seated.  
 KVOE—Have You Read?  
 KFOX—Platter Pantry.  
 KGER—Garden School.  
 1—KFI, KFSD—When a Girl  
 Marries.  
 ★KNX—Knox Manning, News.  
 KECA, KPRO, KFMB—Jack  
 Berch Show.  
 KHJ—Smile Time.  
 ★KMPC—News, Musical  
 Scrapbook.  
 KFWB—Hollywood Bandstand.  
 KGFJ—Intermission.  
 ★KLAC, KFVD, KGER—News.  
 KRKD—Music.  
 KFAC—Melody Matinee.  
 KWKW—Varieties.  
 KXLA—Community Broad-  
 casters.  
 ★KFOX—Graeme Fletcher.  
 ★KGB, KVOE—Cedric Foster.  
 1:10—KLAC—Melody Highlights.  
 1:15—KFI, KFSD—Portia Faces  
 Life.  
 KNX—Johnny Murray.  
 KECA, KPRO, KFMB—Try  
 'n' Find Me.  
 KHJ—Bill Hay Reads Bible.  
 KXLA—Tiek Tock Tunes.  
 KFVD—Piano Music.  
 KGB, KFXM, KVOE—John-  
 son Family.  
 1:30—KFI, KFSD—Just Plain Bill.  
 KNX—Meet the Misus.  
 KECA—Hollywood & Vine.  
 KHJ—Melody Matinee.  
 KMPC—Today in History.  
 KGFJ—Among My Souvenirs.  
 KFVD—Haviland.  
 ★KWKW, KRKD—News.  
 ★KXLA—Listeners' Digest.  
 KFOX—Lucky Lady.  
 KPRO—Ranch Boys.  
 KFXM—Play It Safe.  
 KGB—Melody Hour.  
 KFMB—Modern Mood.  
 KVOE—Thought for Today.  
 KGER—Milady's Matinee.  
 1:45—KFI, KFSD—Front Page  
 Farrell.  
 KECA, KPRO, KFMB—  
 Hymns of All Churches.  
 KMPC—Sewing School.  
 KWKW, KXLA—Varieties.  
 KRKD—Singing Waiters.  
 KFVD—Vocal Varieties.  
 KFXM, KVOE—Melody Hour.  
 2—KFI—Road of Life.  
 KNX—Valiant Lady.  
 KECA, KPRO, KFMB—  
 What's Doin' Ladies?  
 KHJ, KGB, KFXM, KVOE—  
 Zeke Manners.  
 KFWB—Hollywood Bandstand.  
 ★KMPC—News, Record Room.  
 KWKW—Club 1430.  
 ★KLAC, KFSD—News.  
 KFAC—Memory Musicals.  
 KXLA—D'Artega Presents.  
 KGFJ—Town Crier.  
 KRKD—P.T.A.  
 KFVD—Timely Tunes.  
 KFOX—Orkan Treasures.  
 KGER—Long Beach Band.  
 2:10—KLAC—Two for the Show.  
 2:15—KFI—Joyce Jordan.  
 KNX—Light of the World.  
 KHJ, KGB, KFXM, KVOE—  
 John J. Anthony.  
 KRKD—Music.  
 KFOX—Public Bulletin.  
 KFSD—Road of Life.  
 2:25—★KECA, KPRO, KFMB—Nor-  
 man Nesbitt.  
 2:30—KFI, KFSD—Aunt Mary,  
 KNX—Song Shop.  
 ★KECA—John B. Kennedy.  
 KHJ, KGB, KVOE—Bill  
 Gwinn.  
 KFWB—Three Men on a Mike.  
 KXLA—Sons of the Pioneers.  
 ★KRKD—News, Music.  
 ★KWKW—News, Club 1430.  
 KFOX—Sons of the West.  
 KGER—Between the Lines.  
 KPRO—Homefolks' Frolic.  
 KFMB—Feminine Fancies.  
 2:40—★GER—L. B. Band.  
 2:45—KFI, KFSD—Dr. Paul.  
 ★KNX—Bob Trout.  
 KECA—Hollywood Spotlight.



KRKD—Pan-Americana.  
 \*KFVD—News.  
 KPRO—Blue Paradise.  
 KFMB—Movie News.  
 3—KFI, KFSD—This Woman's Secret.  
 KNX—Burrill Wheeler.  
 \*KHJ, KFXM, KFSD—News.  
 KECA, KPRO, KFMB—Bride and Groom.  
 \*KMPC—News, Record Room.  
 KFWD—Lawrence Welk Orch.  
 \*KXLA, KGER—News.  
 KFAC—Musical Favorites.  
 \*KLAC—News, Something New.  
 KRKD—Matinee Melodies.  
 KGFJ—Record Jackpot.  
 KFVD—Popular Favorites.  
 KWKW—Handicap Contest.  
 KGB, KVOE—True Confessions.  
 3:05—KGER—Under Blue Skies.  
 3:15—KFI—Reserve.  
 KHJ—Happy Homes.  
 KFWD—Bert Flske.  
 KXLA—Juke Box Matinee.  
 KFXM—Dr. Philip M. Lovell.  
 KFOX—Buckingham Orch.  
 KGER—Cheerful Chat.  
 \*KFSD—News of the World.  
 3:30—KFI—Music.  
 KNX—American Melody Hour.  
 KECA, KFMB—Norwood Smith.  
 KFWD—Melody Mafoene.  
 \*KRKD—News, Music.  
 FOX—Hollywood Salon.  
 KGER—Take It Easy Time.  
 KPRO—Al Pearce & Gaus.  
 KFXM—Business Brevities.  
 KFSD—Songs by Donovan.  
 KGB—Man About Town.  
 KVOE—Lyrics for the Ladies.  
 3:45—KFI—What Do You Say?  
 KECA—Frances Scully.  
 KHJ, KGB, KFXM, KVOE—Here's How.  
 \*KFWD—News.  
 KFAC—Penthouse Serenade.  
 KFVD—Rhumba.  
 KFOX—Joe Reichman Orch.  
 \*KFSD—H. V. Kallenborn.  
 KFMB—Western Swingsters.  
 4—KFI—Ladies' Day.  
 \*KNX—Knox Manning, News.  
 \*KECA—Headline Edition.  
 \*KHJ, KGB, KFXM, KVOE—Fulton Lewis, Jr.  
 \*KMPC—News, Bolero Time.  
 KFAC—Musical Masterpieces.  
 KFWD—Tentime Melodies.  
 \*KLAC—News, Preview.  
 KXLA—Juke Box Matinee.  
 KGFJ—Swing Serenade.  
 KFVD, KRKD—Piano.  
 KWKW—Saddle Serenade.  
 \*KPRO, KGER, KFOX—News.  
 KFSD—Thought for Today.  
 \*KFMB—Melody, News.  
 4:05—KGER—Take It Easy Time.  
 4:15—KFI—Hollywood Fan Magazine.  
 KNX—Barbara Tate.  
 \*KHJ, KGB, KFXM, KVOE—Rex Miller.  
 \*KECA—R. G. Swing.  
 KFWD—Gospel and Song.  
 KLAC—Belle Martell.  
 \*KFVD—News.  
 KRKD—MovieLand Quiz.  
 KFOX—Freddy Martin Orch.  
 KPRO—Thought for Today.  
 KFSD—Magal's Private Wire.  
 KFMB—Juke Box Serenade.  
 4:20—KPRO—Matinee Dance.  
 4:30—KFI—Art Baker's Notebook.  
 \*KNX—Harry Plannery.  
 \*KECA—Alvin Wilder, News.  
 KHJ, KGB, KFXM, KVOE—Erskine Johnson.  
 KMPC—Welk Time.  
 KLAC—Feature Race.  
 KRKD—Tunes of the Day.  
 \*KGFJ, KWKW, KFMB—News.  
 KFVD—90-90 Club.  
 KFOX—Old Age Pension.  
 KFSD—Adventures of Archie.  
 4:35—KWKW—Vocal Varieties.  
 4:40—KFWD—News.  
 KGFJ—Orchestra du Jour.  
 4:45—KECA, KFMB, KPRO—Hop Harrigan.  
 \*KNX—News, Gnrred.  
 KHJ, KGB, KVOE—Pitt Frolics.  
 KMPC—Twilight Tales.  
 KFWD—Western Stars.  
 \*KRKD—News.  
 KWKW—Today at the Races.  
 KFSD—Top Tunes.  
 KFVD—Treasury Salute.  
 4:55—\*KNX—Bill Henry.  
 5—\*KFI—Edward Jorgenson.  
 KNX—Inner Sanctum.  
 \*KHJ, KFXM, KVOE—News.  
 KECA, KPRO, KFMB—Terry and the Pirates.

\*KLAC—News, Preview.  
 \*KMPC—News, Teen & Twenty.  
 KFAC—Moments in Music.  
 KWKW—Italian Melodies.  
 KGFJ—Jive at Five.  
 KRKD—Songs of the Saddle.  
 KXLA—Juke Box Matinee.  
 KFVD—Sundown Roundup.  
 \*KGER—News, Music.  
 KGB—Casa Curat.  
 KFOX—Sunshine Mission.  
 5:15—\*KFI, KFAC, KFSD—News.  
 KECA, KFMB—Dick Tracy.  
 KHJ, KGB, KFXM, KVOE—Superman.  
 \*KLAC—Averill Berman.  
 KPRO—Twilight Tales.  
 5:30—KFI, KFSD—A Date With Judy.  
 KNX—This Is My Best.  
 KECA, KPRO, KFMB—Jack Armstrong.  
 KHJ, KGB, KFXM, KVOE—Captain Midnight.  
 KFAC—Whoa Bill Club.  
 KLAC—Irwin Allen.  
 KGFJ—Race Recap.  
 KWKW—American-Jewish Hr.  
 KRKD—South Sea Serenade.  
 KFVD—Evening Serenade.  
 KXLA—Future Pianists.  
 KGER—Books Bring Adventure.  
 \*KFOX—News.  
 5:45—KECA—Tennessee Jed.  
 KHJ, KGB, KFXM, KVOE—Adventures of Tom Mix.  
 KMPC—Top Tunes.  
 KXLA—Miniature Concert.  
 KGFJ—Show Time.  
 \*KLAC—Sam Balter.  
 KRKD—Race Results.  
 KGER—Dan Dunn.  
 \*KPRO—News.  
 6—KFI, KFSD—Bob Hope.  
 KNX—Crime Photographer.  
 \*KHJ, KGB, KFXM, KVOE—Gabriel Heatter.  
 KECA—Roaming Around.  
 \*KMPC, KFWD, KFOX—News.  
 KFAC—Music.  
 \*KLAC, KGER—News.  
 KGFJ—Musical Digest.  
 KWKW—Harness Racing.  
 KFVD—Evening Serenade.  
 KXLA—Books Bring Adventure.  
 KRKD—Early Dancette.  
 KPRO—Green Harnet.  
 6:15—KHJ, KGB—Real Life Stories.  
 KECA—Prevention Preferred.  
 KMPC—Treasury Salute.  
 \*KFWD—John B. Hughes.  
 KLAC—Barbershop Music.  
 KXLA—Mary Burke King.  
 KGER—Today in Sports.  
 KFXM—This Is Our Duty.  
 KVOE—Candlelight & Music.  
 6:30—KFI, KFSD—Red Skelton.

**Melodies America Loves**  
**RUTH TERRY**  
 Mezzo-Contralto  
**RUSSELL HORTON**  
 Tenor  
 KNX—Tuesday—6:30 P.M.  
**INGLEWOOD PARK CEMETERY ASS'N.**

KNX—Melodies America Loves.  
 KECA—Radio Review.  
 KHJ, KFXM, KVOE—American Forum.  
 KMPC—Bay Meadows Races.  
 KFWD—America Dances.  
 \*KLAC—E. Louis Flatou.  
 KFAC—Academy of Music.  
 KXLA—Help Wanted.  
 KWKW—Sports in Review.  
 KRKD—Show Tunes.  
 \*KFVD, KPRO—News.  
 KFOX—Hal's Memory Room.  
 KGER—Music.  
 KGB—G. I. Joe Civilian.  
 KFMB—Modern Mood.  
 6:45—KECA, KPRO—Flying Public.  
 KRKD—Hollywood Tunesmith.  
 \*KLAC—Mobile McNamara.  
 KXLA—Musical Dept. Store.  
 6:55—\*KECA, KPRO—Elmer Davis.  
 7—\*KFI, KFSD—Supper Club.  
 KNX—Lanny Ross Show.  
 KECA, KPRO, KFMB—Ed Sullivan.  
 KHJ, KFXM, KVOE—American Forum.  
 \*KMPC—News, Song for You.  
 KFAC—Concert in Miniature.  
 KGFJ—Musical Digest.

\*KLAC—News, Al Jarvis.  
 \*KRKD, KGER—News.  
 KXLA—Musical Dept. Store.  
 KGB—Salon Sketches.  
 7:05—KGER—Fagan.  
 7:15—\*KFI, KFSD—Fletwood Lawton.  
 KNX—Jack Smith Show.  
 KECA—Concert Time.  
 \*KHJ, KGB—Lipon Close.  
 KRKD—Three-Quarter Time.  
 KFOX—Fishing Pala.  
 KPRO—Concert Time.  
 KFMB—Sweet and Swing.  
 KVOE—You Were There.  
 7:30—KFI, KFSD—Phillip Morris Follies.  
 KNX—Theatre of Romance.  
 KHJ, KGB, KFXM, KVOE—Red Ryder.  
 KMPC—Firestone Favorites.

**FLORETTA'S**  
**MUSICAL JEWEL BOX**  
 Tonight--7:30  
**KFAC**  
 The Music Station

KFAC—Floretta's Jewel Box.  
 KRKD—Do You Know?  
 KGER—Prophecy Speaks.  
 KFMB—Juke Box Serenade.  
 7:45—KECA, KPRO—Houser for Atty. Gen.  
 \*KFAA, KFOX—News.  
 KFWD—Van Dume Quintet.  
 KXLA—Jimmie Dolan.  
 7:55—\*KNX—News, Alcott.  
 8—KFI, KFSD—Amos 'n' Andy.  
 KNX—Big Town.  
 KECA, KFMB—Lum & Abner.  
 KHJ, KGB, KFXM, KVOE—Count of Monte Cristo.  
 \*KMPC, KGER—News.  
 \*KFWD—Tomorrow's News.  
 \*KLAC—News, Baseball.  
 KFAC—Evening Concert.  
 KGFJ—Concert Encore.  
 \*KXLA—Averill Berman.  
 KFOX—Rev. Lockyer.  
 KPRO—Waltz You Saved.  
 8:15—KECA, KPRO, KFMB—Sincerely, Kenny Baker.  
 KMPC—Easy Aces.  
 KFWD—Warner Bros. Orch.  
 \*KXLA—Sam Balter.  
 8:30—KFI, KFSD—Fibber McGee and Molly.  
 KNX—That's A Good Idea.  
 KECA, KPRO, KFMB—Dark Venture.  
 KHJ, KGB, KVOE—Falcon.  
 KMPC—Music Supreme.  
 \*KFWD—News.  
 KGFJ—Dancing Rhythm.  
 KXLA—97th Street Corral.  
 KFOX—P. E. Gardner.  
 KGER—City Hall Report.  
 KFXM—Calling All Veterans.  
 8:45—KNX—Warren for Governor.  
 KFWD—Wayne King Orch.  
 KGER—Treasury Salute.

**DON'T MISS**  
**THE BULLOCKS SHOW**

**"TUESDAYS at 9"**  
**KFI • 9:00 P.M. TUESDAYS**

9—KFI—Tuesday at Nine.  
 KNX—Get That Story.  
 \*KHJ, KGB, KFXM, KVOE—News, Glenn Hardy.  
 KECA, KPRO, KFMB—Bob Will & Texas Play Boys.  
 \*KFWD—Peter de Lima.  
 \*KMPC—News, Baseball.  
 \*KLAC—News, Baseball.  
 KXLA—Variety Time.  
 KGFJ—Saludos Amigos.  
 \*KGER—News.  
 KFSD—Packard Bell Show.  
 9:15—\*KHJ, KGB, KFXM, KVOE—James Crowley.  
 KFWD—Strollin' Tom.  
 KGER—Let's Talk Hobbies.  
 9:30—KFI—American Way Forum.  
 KNX—Tasteries of Life.

**"MURDER WILL OUT"**  
 TUESDAYS - KECA - 9:30 P.M.  
**DETECTIVE MYSTERY YARNS BY**  
*Rainier*

KECA, KPRO—Murder Will Out.  
 KHJ, KGB, KFXM, KVOE—Inside of Sports.  
 KFWD—Show Time.  
 KXLA—Texas Jim Lewis.  
 KFOX—Inside Facts.  
 KGER—Graphic Press.  
 KFSD—Haunting Hour.  
 \*KFMB—Raymond G. Swing.  
 9:45—KHJ, KGB, KFXM, KVOE—Patterson for Senator.  
 KFWD—Music.  
 KFMP—Bing Crosby.  
 10—\*KFI, KFSD—The Reporter.  
 \*KNX—Chet Huntley, News.  
 \*KHJ, KVOE—Fulton Lewis.  
 KECA—Relax with Cal Toney.  
 KMPC—Baseball.

**EASTSIDE SHOW**  
 10 TO 12 P.M.  
 Every Night Except Sunday  
**KFWB**

KFWD—Eastside Show.  
 KFAC—Lucky Lager Dance.  
 \*KLAC—News, Olympic Fights.  
 KXLA—Tunes for Ten.  
 KGFJ—Western.  
 \*KFVD—Newsical, 3 Hours.  
 KPRO—Curtain Call.  
 KGB—Acme of Song.  
 KFMB—Melody Lane.  
 10:05—KGER—Musical Roundup.  
 10:15—KFI—Reserve.  
 KNX—On the Century.  
 \*KECA, KHJ, KGB, KFXM, KVOE—News.  
 KFSD—Concert Hall.  
 10:25—KMPC—Sportsmen's News.  
 10:30—\*KFI—Carveth Wells, Inside the News.  
 KNX—Open Hearing.  
 \*KECA—Raymond Gram Swing.  
 KHJ—Sing, America, Sing.  
 KMPC—Man With a Band.  
 KGFJ—Swing It.  
 KGER—Cowboy Music.  
 KFXM—Masterworks.  
 KGB—F. Nagle Orch.  
 KPRO, KFMB—Doctor Talks.  
 KVOE—1490 Club.  
 10:45—KFI—Show Time.  
 KECA—The Doctor Talks It Over.  
 KHJ—So the Story Goes.  
 KPRO—Ambassador Orch.  
 \*KFSD—News.  
 KFMB—Fern Rossner Music.  
 11—\*KFI—Eleventh Hour News.  
 KNX—Jim Wyatt.  
 KECA—Fiesta Grande.  
 \*KHJ, KMPC, KLAC—News.  
 KFWD—Eastside Show.  
 KFAC—Lucky Dance Time.  
 KGFJ—Blue of Evening.  
 KXLA—Painted Post.  
 \*KGER—News, Music.  
 KFMB, KPRO—Bal Tabarin.  
 KFSD—Biltmore Orch.  
 KFXM, KGB—Barrow Orch.  
 11:05—KMPC—Lawrence Welk Orch.  
 11:10—KLAC—That Band Again.  
 11:15—KFI—TaylorMade Melodies.  
 KHJ—Feeling Is Mutual.  
 KXLA—Silver Spur.  
 KGER—Top Rail.  
 KPRO—Claremont Hotel.  
 KFMB—Cheatin' On Sandman.  
 11:20—KNX—Sammy Kaye Orch.  
 11:30—KFI—Eddie Fitzpatrick Orch.  
 KECA—Claremont Hotel Orch.  
 KHJ, KGB, KFXM—Olliver Orch.  
 KMPC—Lew Leroy.  
 KXLA—Bandstand Revue.  
 KFSD—Dance Orch.  
 11:35—KNX—Joe Sanders Orch.  
 11:45—KNX—KNX-tra, Music.  
 \*KHJ, KGB, KFXM, KVOE—News.  
 KECA, KPRO—Club Morocco.  
 11:55—\*KFI, KNX, KECA, KFSD—News.

# WEDNESDAY, MAY 22

- \*Indicates News Broadcasts.
- 8-KFI, KFSD-Fred Waring.  
 KEX-Kate Smith.  
 KECA, KPRO-Don McNeill's  
 Breakfast Club.  
 \*KBJ, KGB-Cecil Brown.  
 \*KMPC, KXLA, KLAC-News.  
 KFWB-L. A. Breakfast Club.  
 KGFJ-Vocalist Pasetelle.  
 KRKD, KFOX-Bible  
 Institute on the Air.  
 KFAC-Country Church.  
 KWKW-Pan-American  
 Mission.  
 KFVD-Wakeup Ranch.  
 \*KGER-News, Sister Sylvia.  
 KFXM-Songs of Praise.  
 KFMF-The Timekeeper.  
 KVOE-Hot Cake Club.  
 8:10-KLAC-For the Girls.  
 8:15-KNX-Big Sister.  
 \*KHJ, KGB, KVOE-Frazier  
 Hunt.  
 KMPC-Market, Sports.  
 KFXM-Sunshine Service.  
 KWKW-Olga Graves.  
 KGER-Mizpah.  
 9:30-KFI, KFSD-Lone Journey.  
 KNL-Helen Trent Romance.  
 KHJ, KGB, KFXM, KVOE-  
 Take It Easy Time.  
 KMPC-A Song for You.  
 \*KFAC, KRKD-News.

**KXLA, 8:30 A.M.**  
**HAVEN OF REST**  
 Mon., Wed., Fri.  
 First Mate Bob and the  
 Good Ship Grace

- KXLA-Haven of Rest.  
 \*KWKW-News, Devotions.  
 KFOX-Rev. R. E. Reid.  
 KFMF-Breakfast Club.  
 9:45-KFI, KFSD-David Harum.  
 KNL-Our Gal Sunday.  
 KHJ, KGB, KFXM, KVOE-  
 Victor Lindlahr.  
 KFAC>Show Time.  
 KWKW-Wings of Healing.  
 KFVD-Vocal Favorites.  
 KGER-New Tribes Mission.  
 9-KFI, KGFJ, KGER-News.  
 KNL-Life Can Be Beautiful.  
 KECA, KFMF, KPRO-  
 Glamour Manor.  
 \*KHJ, KGB, KFXM, KVOE-  
 Lyle Van, News.  
 \*KMPC-News, Calif. Homes.  
 KWKW-Voice of China.  
 KXLA, KFVD-Waltz Time.  
 \*KLAC-News, Varieties.  
 KFAC-Untly.  
 KRKD-Sagebrush Serenade.  
 KFOX-Firebrands for Jesus.  
 KFSD-Your Friendly  
 Neighbor.  
 9:05-KFI-Edward Jorgenson,  
 Comment.  
 KGER-Lutheran Hour.  
 9:10-KGFJ-Public Interest.  
 9:15-KFI-Special for You.  
 KNL-Ma Perkins.  
 KHJ, KGB, KFXM, KVOE-  
 Morton Downey.

**"THE VOICE OF  
 HEALTH"**  
 R. L. McMASTER, D.C., Ph.D.  
 Ph.D., F.R.S.A. (London)  
 for the  
**McCOY HEALTH SYSTEM**  
 Every morning-Mon. thru Fri.  
 KFAC at 9:15

- KFAC-Voice of Health.  
 KMPC-Pappy Chesire.  
 KXLA-Harmony Homestead.  
 \*KFVD-News.  
 KWKW-Lutheran Hour.  
 \*KFSD-Larry Smith.  
 9:30-KFI-Local Page, Tom  
 Owens.  
 KNL-Young Dr. Malone.  
 KECA, KPRO, KFMB-Tom  
 Breneman's Breakfast.  
 KHJ-Time Out.  
 KFWB-Your Baby.  
 \*KFAC, KWKW-News.  
 KFVD>Show Times.  
 KGFJ-Open Album.  
 KVOE-Bing Crosby.  
 KFXM-Family Almanac.  
 KFSD-Time to Relax.  
 KGB-San Diego Scrapbook.  
 KGER-Radio Revival.  
 9:40-KFI-Lullaby Time.

- 9:45-KFI, KFSD-Art Baker.  
 KNL-Road of Life.  
 KHJ-Tune Time.  
 KMPC-Perry Como.  
 \*KFWB, KRKD-News.  
 KFAC-Voice of Romance.  
 KFVD-Here Comes Parade.  
 KWKW-Sign of the Clock.  
 KGB-Molly Morse.  
 KFXM-Melody Roundup.  
 KGER-Westwood.  
 KVOE-Dick & Jeannie.  
 9:55-KRKD-G. I. Roundup.  
 10-KFI, KFSD-Guiding Light.  
 KNL-Second Mrs. Burton.  
 \*KHJ, KGB, KFXM, KVOE-  
 News, Glenn Hardy.  
 \*KECA, KPRO, KFMB-Home  
 Edition.  
 \*KMPC-News, Music Hall.  
 KFWB-House of Miami.  
 KWKW, KGFJ-Racing News.  
 \*KLAC-News, Al Jarvis.  
 KFAC-Festival of Waltzes.  
 KRKD-Music, Talk.  
 KFVD-Morning Serenade.  
 KXLA-Piano Parade.  
 \*KFOX, KGER-News.  
 10:05-KGER-Floyd E. Johnson.  
 10:15-KFI, KFSD-Today's Children.  
 KNL-Perry Mason.  
 KECA, KPRO, KFMB-Ted  
 Malone.  
 KHJ-Naney Dixon.  
 KGFJ-Serenade for You.  
 \*KXLA-News.  
 KWKW-Sports.  
 KGER-Kingdom Within.  
 KFOX-Rev. Emma Taylor.  
 KGB, KVOE-Smile Time.  
 10:25-KFI-Betty Crocker.  
 10:30-KFI, KFSD-Woman in  
 White.  
 KNL-Rosemary.  
 KECA, KPRO, KFMB-My  
 True Story.  
 KHJ, KGB, KFXM, KVOE-  
 Queen for a Day.  
 KFWB-Songs.  
 KGFJ-Upbeat Session.  
 \*KFAC-World Panorama.

**NOW PIERRE**  
 Maestro of the Chafing Dish  
**With Marion Lee**  
**WOMAN'S WORLD**  
 on KXLA-10:30 A.M.

- KXLA-Woman's World.  
 \*KWKW-News.  
 KRKD-Music.  
 KFVD-Union Rescue Mission.  
 KGER-Sunshine Pastor.  
 10:35-KWKW-In Movieland.  
 Columbia On Parade.  
 10:45-KFI-Masquerade.  
 KNL-Tena and Tim.  
 KMPC-Home Chats.  
 KFWB-Science of Mind.  
 KFAC-Latin Quarter.  
 KRKD-Midnight Mission.  
 KWKW-Cancer Program.  
 KGER-R. B. Hammond.  
 KFOX-Hebrew Christian Hr.

**WEDNESDAY Program Highlights**  
 Morning Programs Appear in Lightface Type; Afternoon and  
 Evening Programs in Boldface.

<p><i>Variety</i></p> <p>8:00-Fred Waring, KFI.              8:00-Breakfast Club, KECA.              8:00-L. A. Breakfast Club,              KFWB.              9:30-Breneman's Breakfast,              KECA.              10:00-House of Miami, KFWB.              10:30-Queen for a Day, KHJ.              1:15-Johnny Murray, KNL.              5:00-Frank Sinatra, KNL.              5:30-Bob Crosby Show, KNL.              6:00-Kay Kyser Kollage, KFI.              7:00-Supper Club, KFI.              7:30-Hildegard, KFI.              8:00-Jack Carson, KNL.              8:30-Eddie Cantor, KFI.              9:00-Hobby Hours, KECA.</p> <p><i>Drama</i></p> <p>7:00-Boston Blackie, KECA.              7:30-Dr. Christian, KNL.              8:00-Lum &amp; Abner, KECA.              8:00-Mr. and Mrs. North, KFI.              8:30-Ellery Queen, KNL.              9:00-Mr. District Attorney, KFI.              9:30-Hollywood Theater, KFI.              9:30-The Weird Circle, KECA.</p>	<p><i>Outstanding Music</i></p> <p>4:00-Musical Masterpieces,              KFAC.              6:00-Musical Digest, KGFJ.              6:00-Great Moments in Music,              KNL.              7:00-Miniature Concert, KFAC.              8:00-Evening Concert, KFAC.              8:30-Music Supreme, KMPC.              10:00-Lucky Lager Dance Time,              KFAC.              10:00-Eastside Show, KFWB.</p> <p><i>Public Affairs</i></p> <p>1:30-Youth Interprets the News,              KMPC.              2:30-Backgrounds for Living,              KNL.              9:15-Fool's Money, KECA.</p> <p><i>Sports-Comment</i></p> <p>10:00-Race Lineup, KWKW.              10:00-Racing, KGFJ.              5:30-Race Results, KGFJ.              5:45-Race Results, KRKD.              6:30-Bay Meadows, KMPC.              8:30-Sportsmen's Club, KECA.              9:00-Baseball, KMPC.              9:30-Inside of Sports, KHJ.</p>
--	--

- KFSD-Do You Know?  
 10:55-KECA, KPRO, KFMB-News,  
 Betty Crocker.
- 11-KFI, KFSD-Woman of  
 America.  
 KNL-You're in the Act.  
 \*KECA, KFMB-Baukhage  
 Talking.  
 KHJ, KFXM, KVOE-Elsa  
 Maxwell.  
 \*KMPC-News, Music Hall.  
 KFWB-Hollywood Bandstand.  
 KFAC-Music for You.  
 \*KLAC-News, Al Jarvis.  
 KXLA-Easy Listening.  
 KGFJ-Stylings in Blue.  
 \*KFVD, KGER-News.  
 KRKD-Light Concert.  
 KWKW-Reward for Listen-  
 ing.  
 KFOX-Thomas Baird.  
 KPRO-Love Letters.  
 KGB-Bosh Pritchard.  
 11:15-KFI, KFSD-Ma Perkins.
- KNX Mon thru Fri 11:15**
- "A Thought for Today"
- with Jim Garthwaite  
 for  
**BANK OF AMERICA**
- KNL-Thought for Today.  
 KECA, KPRO-Ethel Albert.  
 KHJ, KGB-News for Women  
 KFVD-Violet Schram.  
 KFXM-Song to Remember.  
 KVOE-Smooth Performance.  
 KGER-Helene Smith.  
 KFMB-Musical Discoveries.  
 11:25-KNL-News.  
 11:30-KFI, KFSD-Pepper Young.  
 KNL-Burrill Wheeler.  
 KHJ, KGB, KFXM, KVOE-  
 Lady, Be Beautiful.  
 KECA, KPRO, KFMB-  
 Listening Post.  
 KFVD-Dr. Louis Talbot.  
 \*KRKD, KXLA, KFOX-News.  
 \*KWKW-News, Instrumental.  
 KGER-Sunshine of Music.  
 11:45-KFI, KFSD-Right in  
 Happiness.  
 KNL-Bachelor's Children.  
 KECA, KPRO-Foster May.  
 KFAC-Plano Gems.  
 KWKW-Bea Boynton  
 Suggests.  
 KRKD-Vocal Varieties.  
 KXLA-Music of the Range.  
 KGER-Feminine Fare.  
 \*KFSD-News.  
 KFMB-Meet the Band.  
 KFI-Farm Reporter.  
 KNL-G. E. House Party.  
 \*KHJ-Broadway News.  
 KECA-Al Pearce & Gang.  
 \*KMPC, KGB, KVOE-News.  
 KFWB-Hollywood Bandstand.  
 KFAC-Luncheon Concert.  
 \*KLAC-News, Al Jarvis.  
 KFVD-Editor of the Air.  
 KXLA-Dinner Bell Roundup.  
 KWKW-Baseball Lineup.  
 \*KGFJ, KGER, KPRO-News.  
 KRKD-Fralie Schnoer.  
 KFXM-Songs by Como.  
 KFSD-Backstage Wife.

- KFMB-Light Crust Dough-  
 boys.  
 12:05-KGER-Red Murrel.  
 KWKW-Blue Room.  
 12:10-KGFJ-Keyboard Magic.  
 12:15-KFI, KFSD-Stella Dallas.  
 KHJ-Johnson Family.  
 \*KMPC, KPRO, KFXM-News.  
 KFVD-Luncheon Music.  
 KPRO-Improvisation.  
 KVOE-This Is Music.  
 KGB-Trading Post.  
 KFMB-Word to the Wives.  
 KVOE-Ciff Edwards.  
 12:25-KNL-News.  
 12:30-KFI, KFSD-Lorenzo Jones.  
 KNL-Evelyn Winters.  
 KECA, KPRO-Ladies, Be  
 Seated!

**MILD &  
 MELLOW**  
 12:30 TO 1:00 P. M.  
 Monday Through Friday  
**KHJ**

- KHJ-Mild and Mellow.  
 KMPC-Bridge Club.  
 \*KFWB-News.  
 KFAC>Show Times.  
 KWKW-Farm News,  
 Varieties.  
 KGFJ-Easy Rhythm.  
 KFVD-Violet Schram.  
 KXLA-Painted Post.  
 KFXM-Farm Front.  
 KVOE-Radio Tour.  
 KFMB-Easy Listening.  
 12:45-KFI, KFSD-Widder Brown.  
 KNL-Aunt Jenny.  
 KMPC-Man on the Street.  
 \*KFAC-News.  
 KXLA-University of Calif.  
 KFOX-Platter Party.  
 KGER-Garden School.  
 KFXM-Fashions in Music.  
 KGB-Songs of Praise.  
 KFMB-Ladies, Be Seated.  
 KVOE-Shady Valley.
- 1-KFI, KFSD-When a Girl  
 Marries.  
 \*KXL-Knox Manning, News.  
 KECA, KPRO, KFMB-Jack  
 Borch Show.  
 KHJ-Smile Time.  
 \*KMPC-News, Musical  
 Scrapbook.  
 KFWB-Hollywood Bandstand.  
 KFAC-Melody Matinee.  
 \*KLAC, KFVD, KGER-News.  
 KRKD-Music.  
 KGFJ-Intermission.  
 KWKW-Varieties.  
 KXLA-Community Broad-  
 casters.  
 KFXM-Sagebrush Serenade.  
 \*KFOX-Grama Fletcher.  
 \*KGB, KVOE-Cadric Foster.  
 1:05-KGER-Helene Smith.  
 1:10-KLAC-L. A. Police Band.  
 1:15-KFI, KFSD-Portia Faces  
 Life.  
 KNL-Johnny Murray.  
 KECA, KPRO, KFMB-Try  
 'n' Find Me.  
 KHJ-Bill Hay Reads Bible.  
 KXLA-Tick Tock Tunes.  
 KFVD-Plano Music.  
 KWKW-Hollywood Serenade.  
 KGB, KFXM, KVOE-The  
 Johnson Family.  
 1:30-KFI, KFSD-Just Plain  
 Bill.  
 KNL-Meet the Missus.  
 KECA-Hollywood & Vine.  
 KHJ-Melody Matinee.  
 \*KMPC-Youth Interprets  
 the News.  
 KLAC-Highlights in Melody.  
 \*KXLA-Listener's Digest.  
 \*KWKW-News, Varieties.  
 \*KRKD-News.  
 KGFJ-Among My Souvenirs.  
 KFVD-Hawaiian Music.  
 KFXM-Music for Youth.  
 KPRO-Valley Revelers.  
 KGB-Your Country.  
 KFMB-Modern Mood.  
 KGER-Music.  
 KVOE-Thought for Today.  
 1:45-KFI, KFSD-Front Page  
 Farewell.  
 KECA, KPRO, KFMB-  
 Hymns of All Churches.  
 KXLA-Afternoon Varieties.  
 KRKD-Singing Waltzes.  
 KFVD-Vocal Varieties.  
 KFXM, KVOE-Your Country.
- 2-KFI-Road of Life.  
 KNL-Vallant Lady.  
 KECA, KFMB, KPRO-  
 What's a Doin' Ladies?  
 KHJ, KGB, KFXM, KVOE-  
 Zek's Manners.  
 \*KGER-News, Record Room.  
 KFWB-Hollywood Bandstand.  
 \*KLAC, KFSD-News.  
 KFAC-Memory Musicals.

KGfJ—Town Crier.  
 KXLA—D'Artega Presents.  
 KFVd—Timely Tunes.  
 KRKd—Organ Favorites.  
 KWKW—Club 1430.  
 KFOx—Organ Treasures.  
 KGB—Long Beach Band.  
 2:10—KLAC—Two for the Show.  
 2:15—KFI—Joyce Jordan.  
 KNX—Light of the World.  
 KHJ, KGB, KFxm, KVOE—John J. Anthony.  
 KRKd—Concert Melodies.  
 KFOx—Public Bulletin.  
 KFVd—Road of Life.  
 2:25★KECA, KFMB, KPRO—Norman Nesbitt.  
 2:30—KFI, KFSD—Aunt Mary.  
 KNX—Background for Living.  
 KHJ, KGB, KVOE—Bill Gwin School.  
 ★KECA—John B. Kennedy.  
 KFVd—Three Men on a Mike.  
 KXLA—Sons of the Pioneers.  
 ★KRKd—News, Music.  
 ★KWKW—News, Club 1430.  
 KFOx—Songs of the West.  
 KFxm—Devotions, Music.  
 KPPO—But Not Forgotten.  
 KGER—Between the Lines.  
 KFMB—Feminine Fancies.  
 2:40—KGER—Long Beach Band.  
 KFMB—Movie News.  
 2:45—KFI, KFSD—Dr. Paul.  
 ★KNX—Bob Trout.  
 ★KECA—Hollywood Spotlight.  
 ★KFVd—News.  
 KRKd—Pan-Americans.  
 KPPO—Veterans' Administration.  
 2:50—KFMB—Devotional Time.  
 3—KFI, KFSD—This Woman's Secret.  
 KNX—Burrill Wheeler.  
 KECA, KPPO, KFMB—Bride and Groom.  
 ★KHJ, KGER—News.  
 ★KMPC—News, Record Room.  
 KFVd—Lawrence Welk Orch.  
 ★KXLA, KFxm—News.  
 KFAC—Musical Favorites.  
 ★KLAC—News, Something New.  
 KGFJ—Juke Box.  
 KRKd—Matinee Melodies.  
 KFVd—L. A. Daily Reporter.  
 KWKW—Handicap Contest.  
 KFOx—Varieties.  
 KGB, KVOE—True Confessions.  
 3:05—KGER—Under Blue Skies.  
 3:15★KFI, KFSD—News of World.  
 KHJ—Happy Homes.  
 KFVd—Bert Flake.  
 KXLA—Juke Box Matinee.  
 KFOx—Hawaii Calls.  
 KFxm—Dr. Lovell.  
 KGER—Cheerful Chat.  
 3:30—KFI—Music.  
 KNX—Norwood Smith Sing.  
 KECA, KFMB—Cliff Edwards.  
 KFVd—Your Home.  
 ★KRKd—News, Music.  
 KPPO—Al Pearce & Gang.  
 KFxm—Business Brevities.  
 KFOx—Hollywood Salon.  
 KGER—Take It Easy Time.  
 KFSD—Carolyn Gilbert.  
 KGB—Man About Town.  
 KVOE—Lyrics for the Ladies.  
 3:45—KFI—What Do You Say?  
 KNX—The Pickards.  
 KECA—Frances Scully.  
 KHJ, KGB, KFxm, KVOE—Here's Howe.  
 ★KFVd—News.  
 KFAC—Penthouse Serenade.  
 ★KFSD—H. V. Kaitenborn.  
 KFMB—Western Swingsters.  
 KFI—Ladies' Day.  
 4★KNX—Knox Manning.  
 ★KHJ, KGB, KFxm, KVOE—Fulton J. Lewis, Jr.  
 ★KECA—Headline Edition.  
 ★KMPC—News, Bolero Time.  
 KFVd—Woman's Pace.  
 KXLA—Juke Box Matinee.  
 KFAC—Musical Masterpieces.  
 ★KLAC—News, Preview.  
 KGFJ—Swing Serenade.  
 KRKd, KFVd—Piano.  
 KWKW—Saddle Serenade.  
 ★KGER, KFOx, KPPO—News.  
 KFSD—Thought for Today.  
 ★KFMB—Melody, News.  
 4:05—KGER—Take It Easy Time.  
 4:15—KFI—Hollywood Fan Magazine.  
 KNX—Barbara Tate.  
 ★KECA—R. G. Swing.  
 ★KHJ, KGB, KFxm, KVOE—Rex Miller.  
 KFVd—Gospel and Song.  
 KLAC—Hollywood Trends.  
 ★KFVd—News.  
 KRKd—MovieLand Quiz.  
 KFOx—Thought for Today.  
 KFSD—Maggi's Private Wire.  
 KFMB—Juke Box Serenade.  
 4:20—KPPO—Matinee Dance.  
 4:30—KFI—Art Baker's Notebook.  
 ★KNX—Harry Flannery.

KHJ, KGB, KFxm, KVOE—Erskine Johnson.  
 ★KECA—Alvin Wilder, News.  
 KMPC—Wek Time.  
 KLAC—Feature.  
 ★KGFJ, KWKW, KFMB—News.  
 KRKd—Tunes of the Day.  
 KFVd—90-90 Club.  
 KFOx—Old Age Pension.  
 KFSD—Home Is What You Make It.  
 4:35—KWKW—Vocal Varieties.  
 4:40★KFVd—News.  
 KGFJ—Orchestra de Jour.  
 4:45★KNX—News, Garred.  
 KECA, KPPO, KFMB—Hop Harrigan.  
 KHJ, KGB—Reserve.  
 KMPC—Tommy Dorsey Orch.  
 KFVd—Western Stars.  
 ★KRKd—News.  
 KWKW—Today at the Races.  
 KFVd—Top Tunes.  
 KFxm—Musical Cocktail.  
 KVOE—Music That's Live.  
 4:55★KNX—Bill Henry.  
 5★KFI—H. V. Kaitenborn.  
 KNX—Frank Sinatra.  
 ★KHJ, KFxm, KVOE—News.  
 KECA, KPPO, KFMB—Terry and the Pirates.  
 ★KMPC—News, Teen & Twenty.  
 KFAC—Moments in Music.  
 ★KLAC—News, Preview.  
 KRKd—Songs of the Saddle.  
 KXLA—Juke Box Matinee.  
 KGFJ—Jive at 5.  
 KWKW—Italian Melodies.  
 KFVd—Sunday Roundup.  
 KGB—Casa Cugat.  
 KFOx—Sunshine Mission.  
 ★KGER—News.  
 5:15★KFI, KFSD, KFAC—News.  
 KHJ, KGB, KFxm, KVOE—Superman.  
 KECA, KFMB—Dick Tracy.  
 ★KLAC—Averill Berman.  
 KPPO—Novelty.  
 5:30—KFI—Casa Cugat.  
 KNX—Bob Crosby Show.  
 KECA, KPPO, KFMB—Jack Armstrong.  
 KHJ, KGB, KFxm, KVOE—Captain Midnight.  
 KLAC—Irwin Allen.  
 KGFJ—Race Recap.  
 KFAC—Whoo Bill Club.  
 KWKW—American-Jewish Hr.  
 KFVd—Evening Serenade.  
 KRKd—South Sea Serenade.  
 ★KGER—Navy News.  
 KFSD—Man With the Story.  
 5:45★KFI, KFSD—Elmer Peterson.  
 ★KNX, KFMB, KPPO—News.  
 KECA—Tennessee Jed.  
 ★KHJ, KGB, KFxm, KVOE—Adventures of Tom Mix.  
 KMPC—Top Tunes.  
 KXLA—Miniature Concert.  
 KGFJ—Show Time.  
 ★KLAC—Sam Balter.  
 KRKd—Race Results.  
 KGER—Mandrake, Magician.  
 ★KPPO—News.  
 6—KFI, KFSD—Ray Kyser's Musical Kojake.  
 KNX—Great Moments of Music.  
 KECA, KPPO, KFMB—Lone Ranger.  
 ★KHJ, KGB, KFxm, KVOE—Gabriel Heatter.  
 ★KMPC, KFVd, KLAC, KGER, KFOx—News.  
 KGFJ—Musical Digest.  
 KFAC, KRKd—Music.  
 KFVd—Evening Serenade.  
 KWKW—Harness Racin.  
 KXLA—Pasadena Playhouse.  
 KFMB—Juke Box.  
 6:15—KHJ, KGB—Real Life Stories.  
 KMPC—Treasury Salute.  
 ★KFVd—Henry Morgenthau.  
 KLAC—Barbershop Harmonies.  
 KFOx—Miracles of Science.  
 KGER—Today in Sports.  
 ★KFxm—Names and Places.  
 KVOE—Lantern & Music.  
 6:30—KNX—Holiday for Music.  
 KECA, KPPO, KFMB—Want to Lead a Band?  
 KHJ, KGB, KFxm, KVOE—Spotlight Bands.  
 KMPC—Bay Meadows Races.  
 KFVd—America Dances.  
 ★KLAC—K. Louis Platau.  
 KFAC—Academy of Music.  
 KXLA—Help Wanted.  
 KWKW—Sports in Review.  
 KRKd—Show Tunes.  
 KFVd—News.  
 KFOx—Hall's Memory Room.  
 KGER—Music.  
 6:45—KRKd—Tunesmiths.  
 ★KLAC—Mobile McNamara.  
 KXLA—Musical Dept. Store.  
 6:55★KECA, KPPO—Elmer Davis.  
 ★KFI, KFSD—Supper Club.  
 7—KNX—Lanny Ross Show.

**NOW-1/2 HOUR EARLIER!**

THE MYSTERY FAVORITE

**BOSTON BLACKIE**

★ KECA-7:00 P.M. WEDNESDAYS

VELTEX GASOLINES

KECA—Boston Blackie.  
 KHJ, KGB, KFxm—Nick Carter.  
 ★KMPC—News, Song for You.  
 KFAC—Concert in Miniature.  
 KGFJ—Musical Digest.  
 ★KLAC—News, Al Jarvis.  
 ★KRKd, KGER—News.  
 KPPO—Pasadena Musicians.  
 KXLA—Musical Dept. Store.  
 KFMB—Sweet and Swing.  
 KVOE—Dinner Dance.  
 7:05—KGER—Fagan.  
 7:15★KFI, KFSD—Fleetwood Lawton.  
 KNX—Jack Smith Show.  
 KRKd—Three-Quarter Time.  
 KPPO—Truth That Makes Men Free.  
 KPPO—Paterson for Governor.  
 KVOE—Peace Officers.  
 7:30—KFI, KFSD—Hildegarde.  
 KNX—Dr. Christian.  
 KHJ, KGB, KFxm, KVOE—Cisco Kid.  
 KECA—Anderson Family.  
 KMPC—Firestone Favorites.  
 KFWR—Sports Final.

FLORETTA'S

MUSICAL JEWEL BOX

Tonight-7:30

**KFAC**

The Music Station

KFAC—Floretta's Jewel Box.  
 KRKd—Do You Know?  
 KFOx—Longshoremen's Dispatch.  
 KGER—Prophecy Speaks.  
 KPPO—Redlands University.  
 KFMB—Murder Will Out.  
 7:45★KFAC—News.  
 KFVd—Van Damme Quintet.  
 KXLA—Jimmie Dolan.  
 KPPO—Music.  
 7:55★KNX—News, Alcott.  
 8—KFI, KFSD—Mr. & Mrs. North.  
 KNX—Jack Carson Show.  
 KECA, KFMB—Lum & Abner.  
 KHJ—The Main Line.  
 ★KMPC, KLAC, KGER—News.  
 ★KFVd—Tomorrow's News.  
 KFAC—Evening Concert.  
 ★KXLA—Averill Berman.  
 KGFJ—Concert Encore.  
 KPPO—Church's World.  
 KPPO—Easy Rhythm.  
 KGB—The Sealed Book.  
 KFxm—Serenade.  
 KVOE—Junior College.  
 8:15—KECA—Warren for Governor.  
 KMPC—Easy Aces.  
 KFVd—Frank Kingdon.  
 KLAC—Baseball.  
 ★KXLA—Sam Balter.  
 KGER—G. I. Insurance.  
 KFMB—Modern Romances.  
 KVOE—American Legion.  
 8:30—KFI, KFSD—Time to Smile.  
 KGB—Ellery Queen.  
 KECA, KFMB—Fishing and Hunting Club.  
 KHJ, KGB, KFxm, KVOE—Fresh Up Time.  
 KMPC—Music Supreme.  
 ★KFVd—News.  
 KGFJ—Dancing Rhythm.  
 KPPO—Exits and Entrances.  
 KXLA—97th Street Corral.  
 KGER—Take Your Choice.  
 KPPO—Western Show.  
 8:45—KFVd—Wayne King Orch.  
 KGER—Garden School.  
 9—KFI, KFSD—Mr. District Attorney.  
 KNX—Free for All.  
 ★KHJ, KGB, KFxm, KVOE—News, Glenn Hardy.  
 ★KMPC—News, Baseball.

Entz & Ruckert

Hardware PRESENTS

**HOBBY HOURS**

Wednesday 9 P.M.

KECA

KECA—Hobby Hours.  
 ★KFVd—Peter de Lima.  
 ★KLAC—News, Baseball.  
 KXLA—Variety Time.  
 KGFJ—Saludos Amigos.  
 KPPO—Pasadena Schools.  
 ★KGER, KPPO—News, Music.  
 KFMB—Sea Wain Varieties.  
 9:15★KHJ, KGB, KFxm, KVOE—Bex Miller.  
 KECA—Fool's Money.  
 KFVd—Strollin' Tom.  
 KPPO—Courtney Mosen.  
 9:30—KFI—Hollywood Theater.  
 KNX—Democratic Committee.  
 KECA—The Weird Circle.  
 KHJ, KFxm, KGB, KVOE—Inside of Sports.  
 KFVd—Show Time.  
 KXLA—Texas Jim Lewis.  
 KPPO—Heifers for Relief.  
 KPPO—Veterans Administration.  
 KGER—Graphic Press.  
 KFSD—Hi-Teen Quiz.  
 ★KFMB—Raymond G. Swing.  
 9:45—KHJ, KGB, KFxm, KVOE—Modernaires and Trio.  
 KNX—Warren for Governor.  
 KFVd, KFxm—Music.  
 KPPO—Listen, Mr. Citizen.  
 10★KFI, KFSD—The Reporter.  
 ★KNX—Chet Huntley, News.  
 ★KHJ, KGB, KFxm, KVOE—Fulton Lewis.  
 KECA—Relax with Cal Tinner.  
 KMPC—Baseball.

**EASTSIDE SHOW**

10 TO 12 P.M.

Every Night Except Sunday

**KFVd**

KFVd—Eastside Show.  
 KFAC—Lucky Laker Dance.  
 ★KLAC—News, Let's Dance.  
 KXLA—Olympic Fights.  
 ★KFVd—News, 3 Hours.  
 KGFJ—Western Music.  
 KGER—Musical Roundup.  
 KFMB—Melody Lane.  
 10:15—KFI—Casa Cugat.  
 KNX—On the Century.  
 ★KECA, KHJ, KGB, KVOE—News.  
 KFSD—Symphonette.  
 10:25—KMPC—Sportsmen's News.  
 10:30★KFI—Inside the News.  
 KNX—Symphonette.  
 ★KECA—Raymond G. Swing.  
 KHJ—Sing, America, Sing.  
 KMPC—Man With a Band.  
 KGFJ—Swing It.  
 KFxm—Masterworks.  
 KFMB—Jam Session.  
 KVOE—1490 Club.  
 10:45—KFI—Show Time.  
 KECA—Freddie Martin Orch.  
 KHJ—So the Story Goes.  
 ★KFSD—News.  
 11★KFI, KHJ, KMPC—News.  
 ★KNX—Jim Wyatt.  
 KECA—Fiesta Grande.  
 KFVd—Eastside Show.  
 KFAC—Lucky Dance Time.  
 ★KLAC—News, Dance Music.  
 KXLA—Bandstand Revue.  
 KGFJ—Blue of Evening.  
 ★KGER—News, Music.  
 KPPO, KFMB—Bill Tabarin.  
 KFSD—Biltmore Orchestra.  
 11:05—KMPC—Lawrence Welk Orch.  
 11:15—KFI—Taylor-Made Melodies, Post Parade.  
 KHJ, KGB, KFxm—Modernaires.  
 KXLA—Silver Spur.  
 KFMB—Cheatin' on Sandmah.  
 11:20—KNX—Sammy Kaye Orch.  
 11:30—KFI—Meet the Author.  
 KECA—Claremont Orch.  
 KHJ, KGB—Organ Melodies.  
 KMPC—Law Leroy.  
 11:35—KNX—Munny Strand Orch.  
 11:45—KECA—KFOx—Club Morocco.  
 KFI—Musical Interlude.  
 KNX—KNX-tra, Music.  
 ★KHJ, KGB, KFxm, KVOE—News.  
 11:55★KFI, KECA, KNX, KFSD—News.

★ Indicates News Broadcasts.  
**8** KFI, KFSD—Fred Waring.  
 KNX—Kate Smith.  
 KECA, KPRO—Don McNeill's  
 Breakfast Club.  
 KHJ, KGB, KEGE—Cecil Brown.  
 KMPC, KXLA, KLAC—News.  
 KGFJ—Inside Story.  
 KGFJ—Concert Pastelle.  
 KWKW—Pan-American  
 Mission.

**KRKD, 8:00 A. M.**  
**HAVEN OF REST**  
 Tues., Thurs., Sat.  
 First Mate Bob and the  
 Good Ship Grace

KRKD, KFOX—Haven of  
 Rest.  
 KFAC—Country Church.  
 KFVD—Wakeup Ranch.  
 KFXM—Sunshine Service.  
 KGER—News, Sister Sylvia.  
 KFMB—The Timekeeper.  
 KVOE—Hot Cake Club.  
**9:10** KLAC—For the Girls.  
 KFVB—Mello Tunes.  
**9:15** KNX—Big Sister.  
 KHJ, KGB, KVOE—Frazier  
 Hunt.  
 KMPC—Market Reports,  
 Sports.  
 KWKW—Olga Graves;  
 KGER—Mizpah.  
**9:30** KFI, KFSD—Lone Journey.  
 KNX—Helen Trent Romance.  
 KHJ, KGB, KFXM, KVOE—  
 Take It Easy Time.  
 KMPC—Song for You.  
 KXLA—Baptist Brothers.  
 KRKD, KFAC—News.  
 KWKW—News, Morning  
 Devotions.  
 KFMB—Breakfast Club.  
**9:45** KFI, KFSD—David Harum.  
 KNX—Our Gal Sunday.  
 KHJ, KGB, KFXM, KVOE—  
 Victor Lindlahr.  
 KFVB—News.  
 KLAC—Show Time.  
 KFVD—Vocal Favorites.  
 KWKW—Wings of Healing.  
 KGER—New Tribes Mission.  
**9** KFI, KGFJ, KGER—News.  
 KNX—Life Can Be Beautiful.  
 KHJ, KGB, KFXM, KVOE—  
 Lyle Van, News.  
 KECA, KPRO, KFMB—  
 Glamour Manor.  
 KMPC—News, Calif. Homes.  
 KFVB—Health Talk.  
 KLAC—News, Varieties.  
 KFAC—Unity.  
 KRKD—Sagebrush Serenade.  
 KWKW—Voice of China.  
 KXLA, KFVD—Waltz Time.  
 KFOX—Firebrands for Jesus.  
 KFSD—Friendly Neighbor.  
**9:05** KFI—Edward Jorgenson.  
 KGER—Lutheran Hour.  
**9:10** KGFJ—Public Interest.  
**9:15** KFI—Especially for You.  
 KNX—Ma Perkins.  
 KHJ, KGB, KFXM, KVOE—  
 Morton Downey.  
 KMPC—Pappy Chesire.  
 KFVB—Songs.  
 KFAC—Voice of Health.  
 KXLA—Harmony Homestead.  
 KWKW—Lutheran Hour.  
 KFVD—News.  
 KFSD—Larry Smith.  
**9:30** KFI—Southern Calif. News.  
 KNX—Young Dr. Malone.  
 KHJ—Time Out.  
 KECA, KPRO, KFMB—Tom  
 Breneman's Breakfast.  
 KFVB—Your Baby.  
 KFAC, KWKW—News.  
 KGFJ—Open Album.  
 KGER—Radio Revival.  
 KFVD—Show Tunes.  
 KGB—Three-Quarter Time.  
 KVOE—Big Crosby.  
 KFXM—Family Almanac.  
 KFSD—Time to Relax.  
**9:40** KFI—Lullaby Time.  
**9:45** KFI, KFSD—Art Baker.  
 KNX—Road of Life.  
 KHJ—Tune Time.  
 KMPC—Perry Como.  
 KFWE, KRKD—News.  
 KFAC—Voice of Romance.  
 KFVD—Here Comes Parade.  
 KWKW—Sign of the Clock.  
 KGER—Westwood.  
 KGFJ—Molly Morse.  
 KFXM—Melody Roundup.  
 KVOE—Dick & Jeanie.  
**9:55** KRKD—G. L. Roundup.  
**10** KFI, KFSD—Guiding Light.  
 KNX—Second Mrs. Burton.

★KECA, KPRO, KFMB—Home  
 Edition.  
 KHJ, KGB, KFXM, KVOE—  
 Glenn Hardy, News.  
 KMPC—News, Music Hall.  
 KFVB—House of Milan.  
 KGFJ—Racing News.  
 KXLA—Piano Parade.  
 ★KLAC—News, Al Jarvis.  
 KFAC—Festival of Waltzes.  
 KFVD—Morning Serenade.  
 KRKD—Music.  
 KWKW—Racing Lineup.  
 KGER, KFOX—News.  
**10:05** KGER—Floyd B. Johnson.  
**10:15** KFI, KFSD—Today's Children.  
 KNX—Perry Mason.  
 KHJ—Nancy Dixon.  
 KFOA KPRO, KFMB—Ted  
 Malon.  
 ★KXLA—News.  
 KGFJ—Serenade for You.  
 KRKD—Talk, Music.  
 KWKW—Sports.  
 KGER—Kingdom Within.  
 KFOX—Rev. Emma Taylor.  
 KFXM—Record Shop.  
 KGB, KVOE—Smile Time.  
**10:25** KFI—Betty Crocker.  
**10:30** KFI, KFSD—Woman in  
 White.  
 KNX—Rosemary.  
 KECA, KPRO, KFMB—My  
 True Story.  
 KHJ, KGB, KFXM, KVOE—  
 Queen for a Day.  
 KFVB—Concert Masters.  
 KGFJ—Upbeat Session.  
 ★KFAC—World Panorama.  
 KXLA—Woman's World.  
 ★KWKW—News, In Movieland,  
 Columbia On Parade.  
 KFVD—Union Rescue Mission.  
 KGER—Sunshine Pastor.  
**10:45** KFI—Masquerade.  
 KNX—Tena and Tim.  
 KMPC—Home Chats.  
 KFVB—Science of Mind.  
 KFAC—Latin Quarter.  
 KRKD—Midnight Mission.  
 KWKW—Tuberculosis Pro-  
 gram.  
 KGER—R. B. Hammond.  
 KFOX—Hebrew Christian Hr.  
 KFSD—Do You Know?  
**10:55** KECA, KPRO, KFMB—News,  
 Betty Crocker.

**11** KFI, KFSD—Woman of  
 America.  
 KNX—You're in the Act.  
 ★KECA, KFMB—B a u k h a g e  
 Talking.  
 KHJ, KFXM, KVOE—Elsa  
 Maxwell.  
 ★KMPC—News, Music Hall.  
 KFVB—Hollywood Bandstand.  
 KFAC—Music for You.  
 ★KLAC—News, Al Jarvis.  
 KGFJ—Stylings in Blue.  
 ★KFVD, KGER—News.  
 KRKD—Light Concert.  
 KXLA—Easy Listening.  
 KWKW—Reward for Listen-  
 ing.  
 KFOX—Thomas Baird.  
 KPRO—Swinging Down Lane.  
 KGB—Bosh Pritchard.  
**11:15** KFI, KFSD—Ma Perkins.  
 KNX—Thought for Today.  
 KECA, KPRO—Ethel, Albert.  
 KHJ—Thirty Seconds to Go.

**"STUDY THE BIBLE"**  
 with  
**Dr. Louis T. Talbot**  
 New Time—New Station  
**KFVD—1020 kc.**  
 11:30-12:00 Mon. thru Fri.  
**THE BIBLE INSTITUTE  
 OF LOS ANGELES**

KFVD—Dr. Louis Talbot.  
 ★KWKW—News, Instru-  
 melodies.  
 KGER—Sunshine of Music.  
**11:45** KFI, KFSD—Right to  
 Happiness.  
 KNX—Bachelor's Children.  
 KECA, KPRO—Foster May.  
 KFAC—Piano Gems.  
 KRKD—Vocal Varieties.  
 KWKW—Bea Boynton  
 Suggests.  
 KXLA—Music of the Range.  
 KFMB—Meet the Band.  
 KGER—Feminine Fare.  
**12** KFI—Farm Reporter.  
 KNX—G. E. House Party.  
 KECA—Al Pearce & Gang.  
 ★KHJ—Broadway News.  
 ★KMPC—News, Hemingway.  
 KWKW—Hollywood Bandstand.  
 KWKW—Baseball Lineup.

**LOCAL LOAN**  
 Presents  
**Dinner Bell Round Up**  
 12:15 p.m., Mon. thru Fri.  
**KXLA**

KXLA—Dinner Bell Roundup.  
 ★KLAC—News, Al Jarvis.  
 ★KGFJ, KPRO—News.  
 KRKD—Prairie Schooner.  
 KFAC—Luncheon Concert.  
 KFVD—Editor of the Air.  
 KFSD—Backstage Wife.  
 KFMB—Light Crust Dough-  
 boys.  
 ★KGER, KGB, KVOE—News.  
 KFXM—Hawaiian Harmonies.  
**12:05** KGER—Red Murrel.  
 KWKW—Blue Room.  
**12:10** KGFJ—Keyboard Magic.  
**12:15** KFI, KFSD—Stella Dallas.  
 KHJ—Johnson Family.  
 ★KMPC—Norman Nesbitt.  
 KFVD—Luncheon Music.  
 ★KFOX, KFXM—News.  
 KPRO—Improvisation.  
 KGB—This Is Music.  
 KFMB—Word to the Wives.  
**12:25** KNX—News.

12:30—KFI, KFSD—Lorenzo Jones.  
 KNX—Evelyn Winters.  
 KECA, KPRO—Ladies, Be  
 Seated.

**MILD &  
 MELLOW**  
 12:30 TO 1:00 P. M.  
 Monday Through Friday  
**KHJ**

KHJ—Mild and Mellow.  
 KMPC—Bridge Club.  
 ★KFVB—News.  
 KFAC—Show Tunes.  
 KWKW—Farm News,  
 Varieties.  
 KGFJ—Easy Rhythm.  
 KFVD—Violet Schram.  
 KXLA—Painted Post.  
 KFOX—Popular Parade.  
 KFXM—Farm Front.  
 KFMB—Easy Listening.  
 KVOE—This Day of Peace.  
**12:45** KFI, KFSD—Widder Brown.  
 KNX—Aunt Jenny.  
 KMPC—Jerry Sears.  
 KXLA—University of  
 California.  
 ★KFAC—News.  
 KGER—Garden School.  
 KFXM—Fashions in Music.  
 KGB—Songs of Praise.  
 KFMB—Ladies, Be Seated.  
 KVOE—Shady Valley.  
 KFOX—Platter Pantry.

**1** KFI, KFSD—When a Girl  
 Marries.  
 ★KNX—Knox Manning, News.  
 KECA, KPRO, KFMB—Jack  
 Berc Show.  
 KHJ—Smile Time.  
 ★KMPC—News, Musical Scrap-  
 book.  
 KFVB—Hollywood Bandstand.  
 KFAC—Melody Matinee.  
 ★KLAC, KFVD, KGER—News.  
 KRKD—Music.  
 KGFJ—Intermission.  
 KWKW—Varieties.  
 KXLA—Community Broad-  
 casters.  
 KFXM—Sagebrush Serenade.  
 KFOX—Graeme Fletcher.  
 ★KGB, KVOE—Cedric Foster.  
**1:10** KLAC—Highlights in Melody.  
**1:05** KGER—Music.  
**1:15** KFI, KFSD—Portia Faces  
 Life.  
 KNX—Johnny Murray.  
 KECA, KFMB, KPRO—Try  
 'n' Find Me.  
 KHJ—Bill Hay Reads Bible.  
 KFVD—Piano Music.  
 KXLA—A.C.A. Reporter.  
 KGB, KFXM, KVOE—John-  
 son Family.

**1:30** KFI, KFSD—Just Plain Bill.  
 KNX—Meet the Missus.  
 KECA—Hollywood & Vine.  
 KHJ—Melody Matinee.  
 KMPC—Today in History.  
 KFVD—Hawaiian.  
 KGFJ—Among My Souvenirs.  
 KRKD—News.  
 ★KXLA—Listeners' Digest.  
 ★KWKW—News, Varieties.  
 KFOX—Hal McIntyre Orch.  
 KPRO—Ranch Boys.  
 KFXM—O.P.A.  
 KGB—Melody Hour.  
 KFMB—Modern Mood.  
 KVOE—Thought for Today.  
**1:45** KFI, KFSD—Front Page  
 Farrell.  
 KECA, KPRO, KFMB—  
 Hymns of All Churches.  
 KMPC—Fashion Forum.  
 KXLA—Tic-Tac Tock Tunes.  
 KRKD—Singing Waiters.  
 KFVD—Vocal Varieties.  
 KFXM, KVOE—Melody Hour.

**2** KFI—Road of Life.  
 KNX—Valiant Lady.  
 KHJ, KGB, KFXM, KVOE—  
 Zeke Manners.  
 KECA, KPRO, KFMB—  
 What's Doin', Ladies?  
 ★KMPC—News, Record Room.  
 KFVB—Hollywood Bandstand.  
 ★KLAC, KFSD—News.  
 KFAC—Memory Musicale.  
 KGFJ—Town Crier.  
 KRKD—U. S. Employment.  
 KXLA—Road to Success.  
 KWKW—Club 1430.  
 KFVD—Timely Tunes.  
 KGER—Long Beach Band.  
**2:10** KLAC—Two for the Show.  
**2:15** KFI—Joyce Jordan.  
 KNX—Light of the World.  
 KHJ, KGB, KFXM, KVOE—  
 John J. Anthony.  
 KXLA—D'Artega Presents.  
 KRKD—Concert Melodies.  
 KFOX—Public Bulletin.  
 KFSD—Road of Life.

**THURSDAY Program Highlights**  
 Morning Programs Appear in Lightface Type; Afternoon and  
 Evening Programs in Boldface.

**Variety**  
 8:00—Fred Waring, KFI.  
 8:00—Breakfast Club, KECA.  
 9:30—Breneman's Breakfast,  
 KECA.  
 10:00—House of Milan, KFVB.  
 10:30—Queen for a Day, KHJ.  
 1:15—Johnny Murray, KNX.  
 4:30—Art Baker's Notebook,  
 KFI.  
 5:30—Hobby Lobby, KNX.  
 6:00—Abbott & Costello, KFI.  
 7:00—Supper Club, KFI.  
 7:30—Burns & Allen, KFI.  
 8:00—Dinah Shore, KFI.  
 9:00—Music Hall, KFI.  
 9:30—Bob Burns, KFI.

**Quiz Programs**  
 6:30—Detect & Collect, KECA.  
 8:30—Noah Webster Says, KFI.

**Drama**  
 6:00—Island Venture, KNX.  
 8:00—Famous Radio Players,  
 KHJ.  
 8:00—Suspense, KNX.  
 8:30—Roxue's Gallery, KHJ.  
 8:30—Man Named Jordan, KNX.

**Outstanding Music**  
 4:00—Musical Masterpieces,  
 KFAC.  
 5:00—Andre Kostelanetz, KNX.  
 6:00—Musical Digest, KGFJ.  
 7:00—Miniature Concert, KFAC.  
 8:00—Evening Concert, KFAC.  
 8:30—Music Supreme, KMPC.  
 10:00—Lucky Laser Dance Time,  
 KFAC.  
 10:00—Eastside Show, KFVB

**Public Affairs**  
 7:30—FBI in Peace and War,  
 KNX.  
 8:30—Town Meeting, KECA.  
 9:30—Citizens Forum, KNX.  
 10:15—Mayor Fletcher Bowron,  
 KFI.

**Sports—Comment**  
 10:00—Race Lineup, KWKW.  
 10:00—Racing, KGFJ.  
 5:45—Race Results, KRKD.  
 6:30—Bay Meadows, KMPC.  
 9:05—Baseball, KMPC.  
 9:30—Inside of Sports, KHJ.

- 2:25★KECA, KPRO, KFMB—Norman Nesbitt.
- 2:30—KFI, KFSD—Aunt Mary. KNX—One for the Book. ★KECA—John B. Kennedy. KHJ—Bill Gwinn Show. KFVB—Three Men on a Mile.
- ★KRKD—News, Music. KXLA—Sons of the Pioneers. ★KWKW—News, Club 1430. KFXM—Devotions, Music. KFOX—Songs of the West. KGER—Between the Lines. KPRO—Homefolk's Frolic. KFMB—Feminine Fancies.
- 2:40—KGER—Long Beach Band. KFMB—Movie News.
- 2:45—KFI, KFSD—Dr. Paul. ★KNX—Bob Trout. KECA—Hollywood Spotlight. KRKD—Pan Americana. ★KFVD—News. KPRO—Blue Paradise.
- 2:50—KFMB—Devotional Time.
- 3—KFI, KFSD—This Woman's Secret. KNX—Burritt Wheeler. KECA, KPRO, KFMB—Bride and Groom.
- ★KHJ, KFXM, KXLA—News. ★KMPC—News, Record Room. KFVB—Lawrence Welk Orch. ★KLAC—News, Something New. KFAC—Musical Favorites. KFVD—Popular Favorites. KGFJ—Jackpot. KRKD—Matinee Melodies. ★KGER—News, Under Blue Skies. KWKW—Handicap Contest. KFOX—George C. Highley. KGB, KVOE—True Confessions.
- 3:15—KFI—Songs and a Star. KHJ—Happy Homes. KFVB—Bert Fiske. KXLA—Juke Box Matinee. KFXM—Dr. Lovell. KGER—Cheerful Chat.
- ★KFSD—News of the World.
- 3:30—KFI—Music. KNX—Mr. Keene. KECA, KFMB—Norwood Smith. KFVB—Melody Matinee. ★KRKD—News Headlines. KGER—Take it Easy Time. KFOX—Hollywood Salon. KFXM—Business Brevities. KPRO—Al Pearce & Gang. KGB—Art Baker. KVOE—Lyrics for the Ladies.
- 3:35—KRKD—Music.
- 3:45—KFI—What Do You Say? KECA—Frances Scully. KHJ, KGB, KFXM, KVOE—Here's Howe. ★KFVB—News. KFAC—Penthouse Serenade. KFVD—Rhumba. KFMB—Western Swingsters.
- 4—KFI—Ladies' Day. ★KNX—Knox Manning, News. ★KECA—Headline Edition. ★KHJ, KGB, KFXM, KVOE—Fulton J. Lewis, Jr. ★KMPC—News, Brevities. KFVB—Teatime Melodies. KXLA—Juke Box Matinee. KFAC—Musical Masterpieces. ★KLAC—News, Preview. KGFJ—Swing Serenade. KRKD—Piano Painting. KFVD—Piano Selections. KWKW—Saddle Serenade. ★KGER—News, Helene Smith. ★KFOX, KPRO—News. KFSD—Thought for Today. ★KFMB—Melody, News.
- 4:15—KFI—Hollywood Fan Magazine. KNX—Barbara Tate. ★KHJ, KGB, KFXM, KVOE—Ray Miller. ★KECA—G. G. Swing. KFVB—Gospel and Song. KLAC—Belle Martell. ★KFVD—News. KRKD—Movieland Quiz. KPRO—Thought for Today. KFSD—Maggi's Private Wire. KFMB—Juke Box Serenade.
- 4:20—KPRO—Matinee Dance.
- 4:30—KFI—Art Baker's Notebook. ★KNX—Harry Flannery. ★KECA—Alvin Wilder, News. KHJ, KGB, KFXM, KVOE—Erskine Johnson. KMPC—Well Time. ELAC—Feature Race. ★KGFJ, KWKW, KFMB—News. KRKD—Tunes of the Day. KFVD—90-90 Club. KFOX—Old Age Pensions. KGER—Junior Town Forum. KFSD—World's Greatest Novels.
- 4:35—KWKW—Vocal Varieties.
- 4:40★KFVB—News. KGFJ—Orchestre du Jour.

- 4:45—KECA, KFMB, KPRO—Hop Harrigan. ★KNX—Bob Garred, News. KHJ, KGB, KVOE—Filt Frolics. KMPC—Twilight Tales. KFVB—Western Stars. KWKW—Today at the Races. ★KRKD—News. KFVD—Top Tunes. KFXM—Musical Cocktail. KFOX—Recital.
- 4:55★KNX—Bill Henry.
- 5★KFI—Edward Jorgenson. KNX—Andre Kostelanetz. KECA, KPRO, KFMB—Terry and the Pirates. ★KHJ, KFXM, KVOE—News. ★KMPC—News, Teen & Twenty. KFAC—Moments in Music. ★KLAC—News, Preview. KWKW—Italian Melodies. KFVD—Sundown Roundup. KGFJ—Jive at 5. KRKD—Songs of the Saddle. KXLA—Juke Box Matinee. KGB—Casa Cugat. ★KGER—News, Music.
- 5:15★KFI, KFSD, KFAC—News. KECA, KFMB—Dick Tracy. KHJ, KGB, KFXM, KVOE—Superman. KGER—Heroes of Merchant Marine. ★KLAC—Averill Berman. KPRO—Twilight Tales.
- 5:30—KFI—Casa Cugat. KNX—Hobby Lobby. KECA, KPRO, KFMB—Jack Armstrongs. KHJ, KGB, KFXM, KVOE—Captain Midnight. KLAC—Irwin Allen. KGFJ—Race Recap. KFAC—Whos Bill Club. KFVD—Evening Serenade. KWKW—American-Jewish Hr. KRKD—South Sea Serenade. KXLA—Future Pianists. KFSD—Man With the Story.
- 5:45★KFI, KFSD—Elmer Peterson. KECA—Tennessee Jed. KHJ, KGB, KFXM, KVOE—Adventures of Tom Mix. KMPC—Top Tunes. ★KLAC—Sam Balter. KXLA—Miniature Concert. KGFJ—Show Time. KRKD—Race Results. KGER—Dan Dunn. ★KPRO—News.
- 6—KFI, KFSD—Abbott and Costello. KNX—Island Ventures. KECA—Patterson for Governor. ★KHJ, KGB, KFXM, KVOE—Gabriel Heatter. ★KMPC, KFVB, KFOX—News. KGFJ—Musical Digest. KFAC—Music.

**HELLO TOMORROW**  
6:00 P. M., Thursday  
**KXLA**

- KXLA—Hello Tomorrow. KRKD—Early Dancette. ★KLAC—News, Preview. KFVD—Evening Serenade. KWKW—Harness Racine. ★KGER—News, B. Westermann. KPRO—The Real Story. KFMB—Hits and Encores.
- 6:15—KECA, KPRO—Retribution. KHJ, KGB—Real Life Stories. KMPC—Treasury Salute. ★KFVB—John B. Hughes. KXLA—Technocracy. KLAC—Barbershop Harmonies. KGER—Today in Sports. KFXM—U. S. E. S. KVOE—Candlelight & Music. KFMB—Bing Crosby.
- 6:30—KFI, KFSD—The Drene Show. KNX—Democratic Committee. KHJ, KGB, KFXM, KVOE—Treasure Hour of Song. KECA, KPRO, KFMB—Detect and Collect. KMPC—Bay Meadows Races. KFVB—America Dances. ★KLAC—K. Louis Flatau. KFAC—Academy of Music. ★KFVD—News. KXLA—Help Wanted. KWKW—Sports in Review. KRKD—Show Tunes. KFOX—Hal's Memory Room.
- 6:45—KNX—CBS Orchestra. KRKD—Tunemiths.

- ★KLAC—Mobile McNamara. KXLA—Musical Dept. Store.
- 6:55—KECA, KPRO—Elmer Davis.
- 7—KFI, KFSD—Supper Club. KNX—Lanny Ross Show. KECA—Curtain Time. KHJ, KGB, KVOE—You Make the News. ★KMPC—News, Song for You. KFAC—Concert in Miniature. KGFJ—Musical Digest. ★KLAC—News, Al Jarvis. ★KRKD, KGER—News. KXLA—Musical Dept. Store. KPRO—Easy Rhythm.
- 7:05—KGER—Dr. Fagan.
- 7:15★KFI, KFSD—Fleetwood Lawton. KNX—Jack Smith Show. KRKD—Three-Quarter Time. KPRO—Imogene Hobbs. KFOX—Fishing Pals.
- 7:30—KFI, KFSD—Burns and Allen. KNX—E.B.I. in Peace & War. KECA—Gantner Beach Party. KHJ, KGB, KFXM, KVOE—Red Ryder. KMPC—Firestone Favorites. KFVB—Musical Comedy.

**FLORETTA'S MUSICAL JEWEL BOX**  
Tonight--7:30  
**KFAC**  
The Music Station

- KFAC—Floretta's Jewel Box. KRKD—Do You Know? KGER—Kingdom Within. KPRO—Joanell Entertains. KFMB—Mystery, Juke Box.
- 7:45—KECA—Design for Death. ★KFAC, KFOX—News. KFVB—Van Damme Quintet. KXLA—Jimmie Dolan. KPRO—Fantasy in Melody.
- 7:55★KNX—News, Alcott.

8—KFI, KFSD—Dinah Shore Show. KNX—Suspense. KECA, KFMB—Lum & Abner.

*PACIFIC FINANCE Presents*

**THEATRE of FAMOUS RADIO PLAYERS**  
*A complete half hour play*

**KHJ - 8 P.M. THURSDAYS**

- KHJ, KGB, KFXM—Famous Radio Players. ★KMPC, KLAC, KGER—News. ★KFVB—Tomorrow's News. KFAC—Evening Concert. ★KXLA—Averill Berman. KGFJ—Concert Encore. KPRO—Jack Hunt. KVOE—Twenty Questions.
- 8:15★KECA, KPRO—Earl Godwin. KMPC—Easy Aces. KFVB—Warner Bros. Orch. KLAC—Baseball. ★KXLA—Sam Balter. KFMB—Modern Romances.
- 8:30—KFI, KFSD—Noah Webster Says. KNX—Man Named Jordan. KHJ, KGB, KFXM, KVOE—Rogue's Gallery. KECA, KPRO, KFMB—Town Meeting of the Air. KMPC—Music Supreme. ★KFVB—News. KGFJ—Dancing Rhythms. KXLA—9th Street Corral. KGER—Lest We Forget.
- 8:45—KFVB—Wayne King Orch.
- 8:55★KNX—Carron Alcott, News.
- 9—KFI, KFSD—Kraft Music Hall. KNX—CBS Orchestra. ★KHJ, KGB, KFXM, KVOE—News, Glenn Hardy. ★KMPC—News, Baseball. ★KFVB—Peter de Lima. KXLA—Variety Time. ★KLAC—News, Baseball. KGFJ—Saludos Amigos. ★KGER—News, Music.
- 9:15—KHJ, KGB, KFXM, KVOE—James Crowley. KFVB—Strollin' Tom.
- 9:30—KFI, KFSD—Bob Burns. KECA—Mystery House. KHJ, KGB, KFXM, KVOE—Inside of Sports. KFVB—Show Time. KXLA—Texas Jim Lewis. KGER—Graphic Press.

**CITIZENS FORUM**  
Sparkling half hour discussion by leading authorities on problems affecting everyone. A "must" for good citizens.

PRESENTED BY  
**NATIONAL BANK**  
*THURSDAYS KNX 9:30 P. M.*

- KNX—Citizens' Forum. KFOX—Inside Facts. KPRO—Phil Brito Sings.
- ★KFB—Raymond G. Swing.
- 9:45—KHJ, KGB, KVOE—Moderns. KFVB, KFXM—Music. ★KFMB—Earl Godwin. KPRO—Memories in Melody.
- 10★KFI, KFSD—The Reporter. ★KNX—Chet Huntley, News. ★KHJ, KGB, KFXM—Fulton Lewis. KECA—Reina with Cal Tinney. KMPC—Baseball.

**EASTSIDE SHOW**  
10 TO 12 P. M.  
Every Night Except Sunday  
**KFVB**

- KFVB—Eastside Show. ★KLAC—News, Sports. ★KFVD—Newsical, for 3 Hrs. KXLA—Tunes for Ten. KGFJ—Western Music. KFAC—Lucky Lager Dance. ★KGER—News, Musical. KFMB—Melody Lane.
- 10:15—KFI—Mayor Bowron. KNX—On the Century. ★KECA, KHJ, KGB—News. KFXM—Welcome to Melody. KFSD—Mayor Knox. KFMB—Continental Room.
- 10:25—KMPC—Sportsmen's News.
- 10:30★KFI—Carveth Wells, Inside the News. KNX—Sports. KHJ—Sing, America, Sing. ★KECA—Raymond Gram Swing. KMPC—Man With a Band. KLAC—Let's Dance. KGFJ—Swing It. KPRO—Ambassador Orch. KFXM—Masterworks. KFSD—Salon Music. KVOE—1490 Club. KFMB—Dance Time.
- 10:45—KFI—Show Time. KNX—Gayle and Charles. KHJ—So The Story Goes. KECA—Freddie Martin Orch. KGB—Jack Barrow Orch. ★KFSD—News. KFMB—Fern Rossner Music.

- 11★KFI, KHJ, KMPC—News. ★KNX—Jim Wyatt. KECA—Fiesta Grande. KFVB—Eastside Show. ★KLAC—News, Dance Music. KXLA—Bandstand Revue. KGFJ—Blue of Evening. KFAC—Lucky Lager Dance. KFSD—Biltmore Orchestra. KPRO, KFMB—Bal Tabarin. KFXM, KGB—Oran. ★KGER—News, Music.
- 11:05—KMPC—Lawrence Welk Orch.
- 11:15—KFI—Taylor-Made Melodies. KHJ, KGB—Feeling Is Mutual. KXLA—Silver Sprn. KPRO—Carlos Molina Orch. KFMB—Cheatin' on Sandman.
- 11:20—KNX—Sammy Kaye Orch.
- 11:25—KFI—Post Parade.
- 11:30—KFI—Melodies by Mitchell. KHJ, KGB, KFXM—Crosby Orchestra. KECA—Claremont Hotel. KMPC—Lew Leroy. 11:35—KNX—Joe Sanders Orch.
- 11:45★KHJ, KGB, KFXM, KVOE—News. KNX—KNX-tra, Music. KECA—Red Nichols Orch. 11:55★KFI, KECA, KNX, KFSD—News.

**FIESTA ROOM Restaurant**  
*presents*  
**ALEX COOPER'S KLAMBAKE KITCHEN**  
KXLA, 1:30-5:00 a. m.  
Tuesday Thru Sunday

# FRIDAY, MAY 24

- \*Indicates News Broadcasts.
- 8—KFI, KFSB—Fred Waring.
- KNX—Kate Smith.
- KECA, KPRO—Don McNeill Breakfast Club.
- \*KHJ, KGB—Cecil Brown.
- \*KMPC, KXLA, KLAC—News.
- \*KFWB—Inside Story.
- KGJF—Concert Pastelle.
- KRKD, KFOX—Bible Institute on the Air.
- KFAC—Country Church.
- KWKW—Pan-American Mission.
- KFVD—Wakeup Ranch.
- \*KGER—News, Sister Sylvia.
- KFXM—Songs of Praise.
- KFMB—The Timekeeper.
- KVOE—Hot Cake Club.
- 8:10—KLAC—For the Girls.
- KFWB—Mello Tunes.
- 8:15—KNX—Big Sister.
- \*KHJ, KGB, KVOE—Frazier Hunt.
- KMPC—Markets, Sports.
- KWKW—Olga Graves.
- KGER—Mispah.
- KFXM—Sunshine Service.
- 8:20—KFI, KFSB—Lone Journey.
- KNX—Helen Trent Romance.
- KRJ, KGB, KFXM, KVOE—Take It Easy Time.
- KMPC—A Song for You.
- \*KFAC—News.

**KXLA, 8:30 A. M.**  
**HAVEN OF REST**  
 Mon., Wed., Fri.  
 First Mate Bob and the Good Ship Grace

- KXLA—Haven of Rest.
- \*KWKW—News, Devotions.
- \*KRKD—News, Music.
- KFOX—Rev. R. E. Reid.
- KFMB—Breakfast Club.
- 8:45—KFI, KFSB—David Harum.
- KNX—Our Gal Sunday.
- KHJ, KGB, KFXM, KVOE—Victor Lindlahr.
- \*KFWB—News.
- KFAC—Show Time.
- KFVD—Vocal Favorites.
- KWKW—Wings of Healing.
- KGER—New Tribes Mission.
- 9—KFI, KGJF—News.
- KNX—Life Can Be Beautiful.
- \*KHJ, KGB, KFXM, KVOE—Life Was a News.
- KECA, KFMB, KPRO—Glamour Manor.
- \*KMPC—News, Calif. Homes.
- KFWB—Health Talk.
- \*KLAC—News, Varieties.
- KFAC—Unity.
- KRKD—Sagebrush Serenade.
- KWKW—Voice of China.
- KXLA, KFVD—Waltz Time.
- KFOX—Rev. Earl Ito.
- \*KGER—News, Music.
- KFSD—Friendly Neighbor.
- 9:05—KFI—Edward Jorgenson, Comment.
- KGER—Lutheran Hour.
- 9:10—KGJF—Public Interest.
- 9:15—KFI—Especially for You.
- KNX—Ma Perkins.
- KHJ, KGB, KFXM, KVOE—Morton Downey.
- KMPC—Pappy Chesla.
- KFWB—South of the Border.

**"THE VOICE OF HEALTH"**  
 R. L. McMASTER, D.C., Ph.G.  
 Ph.D., F.R.S.A. (London)  
 for the  
**McCOY HEALTH SYSTEM**  
 Every morning—Mon. thru Fri.  
 KFAC at 9:15

- KFAC—Voice of Health.
- KXLA—Harmony Homestead.
- \*KFVD—News.
- KWKW—Lutheran Hour.
- \*KFSB—Larry Smith.
- 9:30—KFI—Local Page, Tom Owens.
- KNX—Young Dr. Malone.
- KHJ—Time Out.
- KECA, KPRO, KFMB—Tom Brennan's Breakfast.
- KFWB—Your Baby.
- \*KFAC, KWKW—News.
- KGJF—Open Album.
- KFVD—Show Tunes.
- KGB—San Diego Scrapbook.
- KFXM—Family Almanac.

- KVOE—Bing Crosby.
- KGER—Radio Revival.
- KFSB—Time to Relax.
- 9:40—KFI—Lullaby Time.
- 9:45—KFI—Art Baker.
- KNX—Road of Life.
- KHJ—Tune Time.
- KMPC—Perry Como.
- \*KFWB, KRKD—News.
- KFAC—Voice of Romance.
- KFVD—Here Comes Parade.
- KWKW—Sign of the Clock.
- KGER—Westwood.
- KGB—Mollie Morse.
- KFXM—Melody Roundup.
- KFSB—Maggi's Private Wire.
- KVOE—Dick & Jeannie.
- 9:55—KRKD—G. I. Roundup.
- 10—KFI, KFSB—Gulding Light.
- KNX—Second Mrs. Burton.
- \*KHJ, KGB, KFXM, KVOE—News, Glenn Hardy.
- \*KECA, KPRO, KFMB—Home Edition.
- \*KMPC—News, Music Hall.
- KFWB—Chef Milani Show.
- KWKW, KGJF—Racing News.
- KFAC—Festival of Waltzes.
- \*KLAC—News, Al Jarvis.
- KRKD—Music, Talk.
- KXLA—Piano Parade.
- KFVD—Morning Serenade.
- \*KFOX, KGER—News.
- 10:05—KGER—Floyd B. Johnson.
- 10:15—KFI, KFSB—Today's Children.
- KNX—Perry Mason.
- KECA, KPRO, KFMB—Ted Malone.
- KHJ—Nancy Dixon.
- KGJF—Serenade for You.
- \*KXLA—News.
- KWKW—Sports.
- KFOX—Rev. Emma Taylor.
- KGER—Kingdom Within.
- KGB, KVOE—Smile Time.
- 10:25—KFI, KFSB—Betty Crocker.
- 10:30—KFI, KFSB—Woman in White.
- KNX—Rosemary.
- KECA, KPRO, KFMB—My True Story.
- KHJ, KGB, KFXM, KVOE—Queen for a Day.
- KFWB—Concert Masters.
- KGJF—Upbeat Session.
- \*KFAC—World Panorama.
- \*KWKW—News, In Movieland.
- KFVD—Union Rescue Mission.
- KXLA—Woman's World.
- KGER—Sunshine Pastor.
- 10:45—KFI—Masquerade.
- KNX—Tena and Tim.
- KMPC—Home Chats.
- KFWB—Science of Mind.
- KFAC—Latin Quarter.
- KRKD—Midnight Mission.
- KGER—R. B. Hammond.
- KFOX—Hebrew Christian Hr.
- KFSB—Do You Know?
- 10:55—KECA, KPRO, KFMB—News, Betty Crocker.
- 11—KFI, KFSB—Womap of America.
- KNX—You're in the Act.
- \*KECA, KFMB—Bauhaus Talking.

**FRIDAY Program Highlights**

Morning Programs Appear in Lightface Type: Afternoon and Evening Programs in Boldface.

<p style="text-align: center;"><i>Variety</i></p> <p>8:00—Fred Waring, KFI.</p> <p>8:00—Breakfast Club, KECA.</p> <p>9:30—Breneman's Breakfast, KECA.</p> <p>10:00—House of Milani, KFWB.</p> <p>10:30—Queen for a Day, KHJ.</p> <p>1:15—Johnny Murray, KNX.</p> <p>4:30—Art Baker's Notebook, KFI.</p> <p>5:00—It Pays to Be Ignorant, KNX.</p> <p>5:30—Durante-Moore, KNX.</p> <p>6:00—Danny Kaye Show, KNX.</p> <p>6:30—Malsie, KNX.</p> <p>7:00—Supper Club, KFI.</p> <p>7:30—Tommy Riggs, KNX.</p> <p>7:30—Duffy's Tavern, KFI.</p> <p>8:30—Kate Smith, KNX.</p> <p>8:30—People Are Funny, KFI.</p> <p>9:00—Alan Young Show, KECA.</p> <p style="text-align: center;"><i>Public Affairs</i></p> <p>2:30—Backgrounds for Living, KNX.</p> <p>8:30—Your F. B. I., KECA.</p> <p style="text-align: center;"><i>Sports—Comment</i></p> <p>10:00—Race Lineup, KWKW.</p>	<p>5:30—Race Results, KGJF.</p> <p>5:45—Race Results, KRKD.</p> <p>6:30—Bay Meadows, KMPC.</p> <p>6:30—Bill Stern, KFI.</p> <p>7:00—Cavalcade of Sports, KECA.</p> <p>7:30—Sports Page, KECA.</p> <p>9:05—Baseball, KMPC.</p> <p>9:30—Inside of Sports, KHJ.</p> <p>10:00—Legion Fights, KHJ.</p> <p style="text-align: center;"><i>Drama</i></p> <p>6:00—Mystery Theater, KFI.</p> <p>6:30—The Sheriff, KECA.</p> <p>8:00—Night Editor, KFI.</p> <p>8:00—Aldrich Family, KNX.</p> <p>8:30—Carrington Playhouse, KHJ.</p> <p>9:30—Murder at Midnight, KFI.</p> <p style="text-align: center;"><i>Outstanding Music</i></p> <p>4:00—Musical Masterpieces, KFAC.</p> <p>6:00—Musical Digest, KGJF.</p> <p>7:00—Miniature Concert, KFAC.</p> <p>8:00—Evening Concert, KFAC.</p> <p>8:30—Music Supreme, KMPC.</p> <p>10:00—Lucky Lacer Time, KFAC.</p> <p>10:00—Eastside Show, KFWB.</p>
---	--

- KHJ, KFXM, KVOE—Elsa Maxwell.
- \*KMPC—News, Music Hall.
- KFWB—Hollywood Bandstand.
- KFAC—Music for You.
- \*KLAC—News, Al Jarvis.
- KXLA—Easy Listening.
- KGJF—Stylings in Blue.
- KRKD—Light Concert.
- \*KFVD, KGER—News.
- KWKW—Reward for Listening.
- KFOX—Thomas Baird.
- KPRO—Love Letters.
- KGB—Bosh Pritchard.
- 11:15—KFI, KFSB—Ma Perkins.
- KNX—Thought for Today.
- KECA, KPRO—Echel Albert.
- KHJ, KGB—News for Women.
- KFVD—Violet Schram.
- KFOX—Spotlight Bands.
- KFXM—Song to Remember.
- KVOE—Smooth Performance.
- KGER—Helene Smith.
- KFMB—Musical Discoveries.
- 11:25—KNX—News.
- 11:30—KFI, KFSB—Pepper Young.
- KNX—Burritt Wheeler.
- KHJ, KGB, KFXM, KVOE—Lady, Be Beautiful.
- KECA, KPRO, KFMB—Listening Post.
- KFAC—Dr. Albert W. Palmer.
- \*KRKD, KXLA, KFOX—News.
- KFVD—Dr. Louis Talbot.
- \*KWKW—News, Melodies.
- KGER—Sunshine of Music.
- 11:45—KFI, KFSB—Right to Happiness.
- KNX—Bachelor's Children.
- KECA, KPRO—Foster May.
- KFAC—Piano Gems.
- KRKD—Vocal Varieties.
- KWKW—Bea Boynton Suggests.
- KXLA—Music of the Range.
- KGER—Feminine Fare.
- KFMB—Meet the Band.
- 12—KFI—Farm Reporter.
- KNX—G. E. House Party.
- KECA—Al Pearce & Gang.
- \*KHJ—Broadway News.
- \*KMPC, KGB, KVOE—News.
- KFWB—Hollywood Bandstand.
- KFAC—Luncheon Concert.
- \*KLAC—News, Al Jarvis.
- KFVD—Editor of the Air.
- KXLA—Dinner Bell Roundup.
- KWKW—Baseball Lineup.
- KRKD—Prairie Schooner.
- \*KGER, KPRO, KGER—News.
- KFXM—Songs by Sinatra.
- KFSB—Backstage Wife.
- KFMB—Light Crust Doughboys.
- 12:05—KGER—Red Murrel.
- KWKW—Blue Room.
- 12:10—KGJF—Keyboard Magic.
- 12:15—KFI, KFSB—Stella Dallas.
- KHJ—Johnson Family.
- \*KMPC, KFOX, KFXM—News.
- KFVD—Luncheon Music.
- KPRO—Improvisation.
- KGB—Trading Post.
- KFMB—Word to the Wives.
- KVOE—Radio Tour.
- 12:25—KNX—News.
- 12:30—KFI, KFSB—Lorenzo Jones.
- KNX—Evelyn Winters.
- KECA, KPRO—Ladies, Be Seated.
- KMPC—Bridge Club, Johnson.
- \*KFWB—News.
- KFAC—Show Tunes.

- KGJF—Easy Rhythm.
  - KWKW—Farm News, Varieties.
  - KXLA—Painted Post.
- MILD & MELLOW**

12:30 TO 1:00 P. M.

Monday through Friday

**KHJ**
- KHJ—Mild and Mellow.
  - KFOX—Popular Parade.
  - KFMB—Easy Listening.
  - KFXM—Farm Front.
  - KVOE—Shady Valley.
  - 12:45—KFI, KFSB—Widder Brown.
  - KNX—Aunt Jenny.
  - KMPC—Man on the Street.
  - KFVD—Violet Schram.
  - \*KFAC—News.
  - KXLA—University of Calif.
  - KFXM—Fashions in Music.
  - KGER—Garden School.
  - KGB—Songs of Praise.
  - KFMB—Ladies, Be Seated.
  - 1—KFI, KFSB—When a Girl Marries.
  - \*KNX—Knox Manning.
  - KECA, KPRO, KFMB—Jack Berch Show.
  - KHJ—Smile Time.
  - \*KMPC—News, Musical Scrapbook.
  - KFWB—Hollywood Bandstand.
  - KGJF—Intermission.
  - KRKD—Music.
  - KFAC—Melody Matinee.
  - KWKW—Varieties.
  - KXLA—Community Broadcasters.
  - \*KLAC, KFVD, KGER—News.
  - \*KGB, KVOE—Cedric Foster.
  - KFXM—Sagebrush Serenade.
  - \*KFOX—Graeme Fletcher.
  - 1:05—KGER—Helene Smith.
  - 1:10—KLAC—Highlights in Melody.
  - 1:15—KFI, KFSB—Portia Faces Life.
  - KNX—Johnny Murray.
  - KECA, KPRO, KFMB—Try 'n' Find Me.
  - KHJ—Bill Hay Reads Bible.
  - KXLA—Tick Tock Tunes.
  - KGB, KFXM, KVOE—Johnson Family.
  - KFVD—Piano Music.
  - 1:30—KFI, KFSB—Just Plain Bill.
  - KNX—Meet the Missus.
  - KECA—Hollywood & Vine.
  - KHJ—Melody Matinee.
  - KMPC—Today in History.
  - \*KXLA—Listeners' Digest.
  - \*KWKW—News, Varieties.
  - KGJF—Among My Souvenirs.
  - \*KRKD—News.
  - KFVD—Havallan Music.
  - KGB—Melody Hour.
  - KFMB—Modern Mood.
  - KFOX—Hal McIntyre Orch.
  - KGER—American Challenge.
  - KFXM—Social Security.
  - KVOE—Thought for Today.
  - KPRO—Ranch Boys.
  - 1:45—KFI, KFSB—Front Page Farrell.
  - KECA, KPRO, KFMB—Hymns of All Churches.
  - KMPC—Bing Crosby.
  - KXLA—D'Artega Presents.
  - KRKD—Singing Waiters.
  - KFVD—Vocal Varieties.
  - KFOX—Varieties.
  - KFXM, KVOE—Melody Hour.
  - 2—KFI—Road of Life.
  - KNX—Valiant Lady.
  - KHJ, KGB, KFXM, KVOE—Zeke Manners.
  - KECA, KPRO, KFMB—What's Doin', Ladies?
  - \*KMPC—News, Record Room.
  - KFWB—Hollywood Bandstand.
  - \*KLAC, KFSB—News.
  - KFAC—Memory Musicale.
  - KXLA—D'Artega Presents.
  - KGJF—Town Crier.
  - KRKD—Army Recruiting.
  - KFVD—Timely Tunes.
  - KWKW—Club 1430.
  - KFOX—Organ Treasures.
  - KGER—Long Beach Band.
  - 2:10—KLAC—Two for the Show.
  - 2:15—KFI—Joyce Jordan.
  - KNX—Light of the World.
  - KHJ, KGB, KFXM, KVOE—John J. Anthony.
  - KFOX—Public Bulletin.
  - KRKD—Concert Melodies.
  - KFSD—Road of Life.
  - 2:25—KECA, KPRO, KFMB—Norman Nesbitt.
  - 2:30—KFI, KFSB—Aunt Mary.
  - KNX—Backgrounds for Living.
  - \*KECA—John B. Kennedy.
  - KHJ, KGB, KVOE—Businessmen for Patterson.
  - KFWB—Three Men on a Mike

- KXLA—Sons of the Pioneers.
- \*KRED—News, Music.
- \*KWKW—News, Club 1430.
- KFXM—Devotions, Music.
- KFOX—Songs of the West.
- KGER—Between the Lines.
- KPRO—Bryant School.
- KFMB—Feminine Fancies.
- 2:40—KGER—Long Beach Band.
- KFMB—Movie News.
- 2:45—KFI, KFSD—Dr. Paul.
- \*KNX—Bob Trout.
- KECA—Hollywood Spotlight.
- KHJ, KGB, KVOE—Bill Guinan Show.
- \*KFVD—News.
- KRED—Pan-American.
- KPRO—Improvisation.
- 2:50—KFMB—Devotional Time.
- 3—KFI, KFSD—This Woman's Secret.
- KNX—Burrill Wheeler.
- KECA, KPRO, KFMB—Bride and Groom.
- \*KHJ, KFXM—News.
- \*KMPC—News, Record Room.
- KFWB—Lawrence Welk Orch.
- \*KXLA, KGER—News.
- KFAC—Musical Favorites.
- \*KLAC—News, Something New.
- KGFJ—Jackpot.
- KRED—Matinee Melodies.
- KWKW—Handicap Contest.
- KFVD—L. A. Daily Reporter.
- KFOX—Varieties.
- KGB, KVOE—Trus Confessions.
- 3:05—KGER—Under Blue Skies.
- 3:15—KFI, KFSD—News of World.
- KHJ—Happy Homes.
- KFWB—Bert Fiske.

**JUKE BOX  
MATINEE**  
3:15-5:30 p.m.  
**KXLA**  
Monday thru Friday

- KXLA—Juke Box Matinee.
- KGER—Cheerful Chat.
- KFOX—Hawaii Calls.
- KFXM—Dr. Philip M. Lovell.
- 3:30—KFI—Music.
- KNX—Billy Langer.
- KECA, KFMB—Cliff Edwards.
- KFWB—Your Home.
- \*KRED—News, Music.
- KGER—Take It Easy Time.
- KFOX—Hollywood Salon.
- KPRO—Al Pearce & Gang.
- KFXM—Business Briefs.
- KFSD—Carolyn Gilbert.
- KGB—Know San Diego.
- KVOE—Lyrics for the Ladies.
- 3:45—KFI—What Do You Say?
- KNX—The Pickards.
- KECA—Frances Scully.
- KHJ, KGB, KFXM, KVOE—Here's How.
- \*KFWB—News.
- KFAC—Penthouse Serenade.
- KFVD—Rhumba.
- KFOX—Longshoremen's Dispatch.
- \*KFSD—H. V. Kallenborn.
- KFMB—Western Swingsters.
- 4—KFI—Ladies' Day.
- \*KNX—Knox Manning, News.
- \*KECA—Headline Edition.
- \*KHJ, KGB, KFXM, KVOE—Fulton Lewis, Jr.
- \*KMPC—News, Bolero Time.
- KXLA—Juke Box Matinee.
- KFWB—Woman's Page.
- \*KLAC—News, Preview.
- KGFJ—Swing Serenade.
- KRED—Flann Paintings.
- KFAC—Musical Masterpieces.
- \*KGER, KFOX, KPRO—News.
- KFVD—Piann Melodies.
- KWKW—Saddle Serenade.
- KFSD—Thought for Today.
- \*KFWB—Melody, News.
- 4:05—KGER—Take It Easy Time.
- 4:15—KFI—Hollywood Fan Magazine.
- KNX—Barbara Tate.
- \*KHJ, KGB, KFXM, KVOE—Rex Miller.
- \*KECA—R. G. Swing.
- KFWB—Gospel and Song.
- KLAC—Belle Martell.
- \*KFVD—News.
- KRED—MovieLand Quiz.
- KPRO—Thought for Today.
- KFSD—Maggi's Private Wire.
- KFMB—Juke Box Serenade.
- 4:30—KPRO—Matinee Dance.
- 4:30—KFI—Art Baker's Notebook.
- \*KNX—Harry Flannery.
- KHJ, KGB, KFXM, KVOE—Erskine Johnson.
- \*KECA—Alvin Wilder, News.
- KMPC—Walk Time.
- KLAC—Feature Race.

- \*KGFJ, EWKW, KFMB—News.
- KRED—Tunes of the Day.
- KFVD—90s Club.
- KFOX—Old-Age Pensions.
- KFSD—Reminiscences.
- 4:35—KWKW—Vocal Varieties.
- 4:40—\*KFWB—News.
- KGFJ—Orchestra du Jour.
- 4:45—KECA, KFMB, KPRO—Hop Harrigan.
- \*KNX—Garred, News.
- KHJ, KGB—Reserve.
- KMPC—Tommy Dorsey Orch.
- KFWB—Western Stars.
- KWKW—Today at the Races.
- \*KRED—News.
- KFVD—Top Tunes.
- KFXM—Musical Cocktail.
- KFSD—The Name Speaks.
- KVOE—Music That's Live.
- 4:55—\*KNX—Bill Henry.
- 5—KFI—H. V. Kallenborn.
- KNX—It Pays to Be Ignorant.
- KECA, KPRO, KFMB—Terry and the Pirates.
- \*KHJ, KFXM, KVOE—News.
- \*KMPC—News, Teen & Twenty.
- \*KWKW—Italian Melodies.
- KFAC—Moments in Music.
- \*KLAC—News, Preview.
- KGFJ—Live at 5.
- KRED—Songs of the Saddle.
- KFVD—Sundown Roundup.
- KXLA—Juke Box Matinee.
- KGB—Casa Cugat.
- \*KGER—News, Music.
- 5:15—\*KFI, KFSD, KFAC—News.
- KECA, KFMB—Dick Tracy.
- KHJ, KGB, KFXM, KVOE—Superman.
- \*KLAC—Averill Berman.
- KPRO—Novelisque.
- 5:30—\*KFI—Casa Cugat.
- KNX—Durante and Moore.
- KECA, KFMB, KPRO—Jack Armstrong.
- KHJ, KGB, KFXM, KVOE—Captain Midnight.
- KLAC—Irwin Allen.
- KFAC—Whoa Bill Club.
- KWKW—American-Jewish Hr.
- KFVD—Evening Serenade.
- KGFJ—Race Recap.
- KRED—South Sea Serenade.
- \*KFOX—News.
- \*KGER—Navy News.
- \*KFSD—Deadline Headlines.
- 5:45—\*KFI, KFSD—Elmer Peterson.
- KECA—Tennessee Jed.
- KHJ, KGB, KFXM, KVOE—Adventures of Tom Mix.
- KMPC—Top Tunes.
- \*KLAC—Sam Balter.
- KXLA—Miniature Concert.
- KGFJ—Show Time.
- KRED—Race Results.
- KGER—Mandrake, Magician.
- KFOX—Bal Tabarin.
- \*KPRO—News.
- 6—KFI, KFSD—Mystery Theatre.
- KNX—Danny Kaye Show.
- \*KHJ, KGB, KFXM, KVOE—Gabriel Heatter.
- KECA, KPRO, KFMB—Lone Ranger.
- \*KFWB, KGER, KFOX—News.
- \*KMPC—News, Sid Fuller.
- KGFJ—Musical Digest.
- KRED—Early Dancette.
- KWKW—Harness Races.
- KFAC—Music.
- KFVD—Evening Serenade.
- \*KLAC—News, Preview.
- 6:15—\*KHJ, KGB—Real Life Stories.
- KMPC—Treasury Salute.
- \*KFWB—John B. Hughes.
- KXLA—Federated Women's Clubs.
- KLAC—Barbershop Harmonies.
- \*KFXM—Names and Places.
- KVOE—Candlelight & Music.
- KFOX—Miracles of Science.
- KGER—Today in Sports.
- 6:30—KFI, KFSD—Sports Newsreel.
- KNX—Maisee.

**THE SHERIFF**

Don't miss this entertaining half hour with Sheriff Mark Chase and comical Cousin Cassie

**KECA—6:30 P.M. FRI.**

KECA, KPRO, KFMB—The Sheriff.

KHJ, KGB, KFXM, KVOE—Spotlight Bands.

- KMPC—Bay Meadows Races.
- KFWB—America Dances.
- KFAC—Academy of Music.
- \*KLAC—K. Louis Flatau.
- \*KXLA—Help Wanted.
- KWKW—Sports in Review.
- KRED—Show Tunes.
- \*KFVD—News.
- KFOX—Hal's Memory Room.
- KGER—Music.
- 6:45—KFI—Cabbages & Kings
- KRED—Tunesmiths.
- \*KLAC—Mobile McNamara.
- KXLA—Musical Dept. Store.
- 6:55—\*KECA, KPRO—Elmer Davis.
- 7—KFI, KFSD—Supper Club.
- KNX—Lanny Ross Show.
- KECA, KPRO, KFMB—Cavalcade of Sports.
- KHJ, KGB, KFXM, KVOE—Warren for Governor.
- \*KMPC—News, Song for You.
- KFAC—Concert in Miniature.
- \*KLAC—News, Al Jarvis.
- KGFJ—Musical Direct.
- \*KRED—News.
- KXLA—Musical Dept. Store.
- KFOX—Gospel Songs.
- \*KGER—News, Dr. Fagan.
- 7:15—\*KFI, KFSD—Fleetwood Lawton.
- KNX—Jack Smith Show.
- KHJ, KGB, KFXM, KVOE—Knowland for Senator.
- KRED—Three-Quarter Time.
- KFOX—Fishing Pals.
- 7:30—KFI, KFSD—Duffy's Tavern.
- KNX—Tommy Riggs & Betty Lou.
- KECA, KPRO—Your American Sports Page.
- KHJ, KGB, KFXM, KVOE—Cisco Kid.
- KMPC—Firestone Favorites.
- KFWB—Sports Final.

**FLORETTA'S  
MUSICAL JEWEL BOX**  
Tonight--7:30  
**KFAC**  
The Music Station

- KFAC—Floretta's Jewel Box.
- KRED—Do You Know?
- KGER—Ft. Wayne Gospel.
- KFOX—Longshoremen's Dispatch.
- KFMB—ABC Mystery, Music.
- 7:45—\*KFAC, KFOX—News.
- KRED—Father Vaughan.
- KFWB—Van Damme Quintet.
- KXLA—Jimmie Dolan.
- KFSD—Speaker.
- 7:55—\*KNX—News, Alcott.
- 8—KFI, KFSD—Night Editor.
- KNX—Aldrich Family.
- KECA, KPRO, KFMB—Woody Herman Show.
- KHJ, KGB, KFXM, KVOE—Melody Tours.
- \*KMPC, KLAC, KGER—News.
- \*KFWB—Tomorrow's News.
- KFAC—Evening Concert.
- KGFJ—Concert Encore.
- KRED—South Seas Serenade.
- \*KXLA—Averill Berman.
- KFOX—Voice of the Army.
- 8:05—KGER—Aubrey Lee.
- 8:15—KFI—Latin Serenade.
- KMPC—Easy Aces.
- KLAC—Baseball.
- KFWB—Warner Bros. Orch.
- \*KXLA—Sam Balter.
- KFSD—Cited for Valor.
- 8:30—KFI, KFSD—People Are Funny.
- KNX—Kate Smith Songs.
- KECA, KPRO, KFMB—This is Your F.B.I.
- KHJ, KGB, KFXM, KVOE—Carrington Playhouse.
- KMPC—Music Supreme.
- \*KFWB—News.
- KGFJ—Dancing Rhythm.
- KXLA—97th Street Corral.
- KFOX—P. E. Gardner.
- KRED—Merry-Go-Round-Up.
- 8:45—KFWB—Wayne King Orch.
- 8:55—KNX—Oan Munson.
- 9—KFI, KFSD—Waltz Time.
- KNX—Defense News Rests.
- KECA, KPRO, KFMB—Alan Young Show.
- \*KHJ, KGB, KFXM, KVOE—News, Glenn Hardy.
- \*KMPC—News, Baseball.
- \*KFWB—Peter de Lima.
- KFAC—Evening Concert.
- \*KLAC—News, Baseball.
- KXLA—Variety Time.
- KGFJ—Saludos Amigos.
- KRED—Western Hit Parade.
- KFOX—Samuel M. Palin.
- \*KGER—News, Aubrey Lee.
- 9:15—\*KHJ, KGB, KFXM, KVOE—Rex Miller.

- KFWB—Strollin' Tom.
- \*KFOX—News.
- KFSD—Cited for Valor.
- 9:30—KFI—Murder at Midnight.
- KNX—Fred Houser.
- KECA—Rancho Roundup
- \*KHJ, KGB, KFXM, KVOE—inside of Sports.
- KFWB—Show Time.
- KXLA—Texas Jim Lewis.
- KGER—Sunshine Pastor.
- KPRO—Veterans' Administration.
- KFSD—S. D. Talks It Over.
- \*KFMB—Raymond G. Swing.
- 9:45—\*KHJ, KGB, KFXM, KVOE—Henry J. Taylor.
- KNX—B. J. Ryan, Political.
- KFWB—Classical Music.
- KPRO—Hotel Lincoln.
- KFMB—Bing Crosby.
- 10—\*KFI, KFSD—The Reporter.
- \*KNX—Chet Huntley, News.
- KHJ, KGB—Legion Fights.
- KMPC—Baseball.
- KECA—Relax with Cal Tinney.

**EASTSIDE  
SHOW**  
10 TO 12 P.M.  
Every Night Except Sunday  
**KFWB**

- KFWB—Eastside Show.
- \*KLAC—News, Sports.
- \*KFVD—Newscast, 3 Hours.
- KGFJ—Western Music.
- KRED—Merry-Go-Round-Up.
- KXLA—Western Hit Parade.
- \*KGER—News.
- DANCE MUSIC AT ITS BEST
- LUCKY LAGER  
DANCE TIME  
KFAC**
- 10 to 12 EVERY NIGHT
- KFAC—Lucky Lager Dance.
- KPRO—Rainbow Rendezvous.
- KFMB—Flights.
- 10:05—KGER—Musical Roundup.
- 10:15—KFI—Casa Cugat.
- KNX—On the Century.
- \*KECA—News.
- KFSD—Washington Predicts.
- 10:25—\*KMPC—Sportsmen's News.
- 10:30—\*KFI—Carveth Wells, Inside the News.
- KNX—Symphonette.
- \*KECA—Raymond G. Swing.
- \*KHJ, KGB—Fulton Lewis.
- KMPC—Man With a Band.
- KLAC—Let's Dance.
- KGFJ—Swing It.
- KPRO—Ambassador Orch.
- KFXM—Masterworks.
- KFSD—Salon Music.
- 10:45—KFI—Show Time.
- KECA—Freddy Martin Orch.
- KHJ, KGB—Music.
- \*KFSD—News.
- KVOE—1498 Club.
- 11—\*KFI, KHJ, KMPC—News.
- KNX—News, Jim Wyatt.
- KECA—Fiesta Grande.
- KFWB—Ensaide Show.
- KFAC—Lucky Lager Dance
- \*KLAC—News, Dance Music.
- KGFJ—Blus of Evening.
- KXLA—Onie Cates Orch.
- KGER—News, Music.
- KPRO—Bal Tabarin Orch.
- KFXM, KGB—Nagle Orch.
- KFSD—Dance Orchestra.
- 11:05—\*KMPC—Lawrence Welk Orch.
- 11:15—KFI—Taylor-Made Melodies.
- KHJ—Singer, America, Sing.
- KFMB—Chantlin' on Sandman.
- KGB, KFXM—Oliver Orch.
- 11:20—KNX—Sammy Kaye Orch.
- 11:25—KFI—Post Parade.
- 11:30—KFI—Eddie Fitzpatrick Orch.
- KECA—Claremont Hotel Orchestra.
- KHJ, KGB—B. Crosby Revue.
- KMPC—Low Leroy.
- KXLA—Bandstand Revue.
- 11:35—KNX—Joe Sanders Orch.
- 11:45—\*KHJ, KGB, KFXM, KVOE—News.
- KNX—KNX-tra, Music.
- KECA—Club Marocco.
- 11:55—\*KFI, KECA, KNX, KFSD—News.

# SATURDAY, MAY 25

KLAC	KFI	KECA	KHJ	KFVD	KXLA	KFSG	KGFJ	KFXM	KFAC	KGER	KWKW	KFMB	
↓ KFSJ	↓ KMPC	↓ KIEV	↓ KFWD	↓ KNX	↓ KRKD	↓	↓	↓ KPCC	↓ KFQX	↓ KGB	↓	↓ KPRO	↓ KVQE
570	640	790	930	1020	1110		1230		1390	1390	1440	1490	
800	710	870	980	1070	1150				1240	1280	1360	1430	1450

- ★ Indicates News Broadcasts.
- 8-KFI—Saturday Morning Varieties.
- KNX—Theater of Today.
- KECA—Treasury Salute.
- ★ KHJ—News Commentary.
- KFWB—O.P.A.
- ★ KMPC, KXLA—KLAC—News.
- KFAC—Country Church.
- KGFJ—Concert Pastelle.
- KWKW—Azusa Mission.
- KFVD—Wakeup Ranch.
- KPRO—Wake Up & Smile.
- KGB, KVQE—Korn's a-Krackin'.
- ★ KGER—News, Sister Sylvia.
- KFXM—Sunshine Service.

- ★ KMPC—News, Peter Potter.
- KFWB—By Way of Comparison.
- ★ KLAC—News, Al Jarvis.
- KFAC—Festival of Waltzes.
- KGFJ—Racing News.
- KRKD—Music.
- KXLA—Tuning Around.
- KWKW—Race Lineup.
- KFVD—Morning Serenade.
- ★ KFOJ, KGER—News.
- 10:05—KGER—Floyd B. Johnson.
- 10:15—KFI—News.
- KHJ, KGB, KFXM, KVQE—Don McGrane Orchestra.
- KGFJ—Serenade for You.
- KFAC—L. A. Medical Ass'n.
- KRKD—Talk.
- KWKW—Sports.
- KFOJ—Rev. Emma Taylor.
- KFSD—Heaven-Earth Club.

- ★ KFXM, KGB—Inside Radio Tokyo.
- 11:25★ KNX—News.
- 11:30—KFI—Traffic Tribunal.
- KNX—Billie Burke.
- KECA, KPRO, KFMB—Roundup Time.
- KHJ, KGB, KFXM, KVQE—Opry House Matinee.
- KFAC—Theater of the Air.
- KFWD—Violet Schram.
- ★ KWKW, KRKD—News.
- KGER—Music.
- KFSD—Debbler Date.
- 11:35—KWKW—Instrumental.
- 11:45—KFI—Parade of Stars.
- KXLA—U. S. Army Presents.
- KWKW—Sea Boynton Suggests.
- KRKD—Vocal Varieties.
- KGER—Curbstone Forum.
- KFI—Noon Farm Reporter.
- KNX—Martin Block.
- KECA—Taylor-made Melodies.
- ★ KHJ—Broadway News.

- KHJ, KGB, KVQE—Sports Parade.
- ★ KMPC—News, Musical Scrapbook.
- KFWB—Hollywood Bandstand.
- KFAC—Melody Matinee.
- KGFJ—Intermission.
- KRKD—Music.
- ★ KLAC, KFVD, KGER—News.
- KXLA—Community Broadcasters.
- KWKW—Jazz Concert.
- KFOJ—Platter Pantry.
- KPRO—Corona Hour.
- KFXM—Sagebrush Serenade.
- 1:05—KGER—Music.
- 1:10—KLAC—Highlights in Melody.
- 1:15—KXLA—Tlek Tock Tunes.
- KFVD—Popular Favorites.
- KFXM—Tomorrow's Music.

## KRKD, 8:00 A. M. HAVEN OF REST

Tues., Thurs., Sat.  
First Mate Bob and the Good Ship Grace

- KRKD, KFOJ—Haven of Rest
- KFSD—O. P. A. Reporter.
- KFMB—The Timekeeper.
- 8:10—KLAC—For the Girls.
- KFWB—Better Speech.
- 8:15—KHJ—Waxshop.
- KECA—Wake Up and Smile.
- ★ KMPC—Market Report, Sports.
- KFWB—Mello-Tunes.
- KWKW—Rose of Sharon.
- KXLA—Sweet & Hot.
- KGER—Mizpah.
- KFSD—Consumer Time.
- 8:30—KFI, KFSJ—Smilin' Ed McConnell.
- KNX—Stars Over Hollywood.
- KHJ, KGB, KFXM, KVQE—Land of the Lost.
- KMPC—Music with An Appeal.

- 10:30—KFI—The Baxters.
- KNX—Give and Take.
- KECA, KPRO—Museum of Modern Music.
- KHJ—Clinic Forum.
- KFWB—Concert Masters.
- ★ KWKW—News, Song Showcase.
- ★ KFAC—World Panorama.
- KGFJ—Upbeat Session.
- KRKD—Music.
- KGER—Sunshine Pastor.
- KFSD—Teentimers Club.
- KFMB—This Is My Church.
- KVOE—Blue Note Serenade.
- 10:40—KWKW—Columbia on Parade.
- 10:45—KFI—Mirandy.
- KECA—Musical Toast.
- KMPC—Home Chats.
- KFWB—Better Speech.
- KFAC—Latin Quarter.
- KGER—R. B. Hammond.
- KFOJ—Firebrands' Children's Hour.

- 12—KFI—Home. Is What You Make It.
- KNX—Let's Pretend.
- KECA—Piano Playhouse.
- ★ KHJ—Inside Radio Tokyo.
- ★ KMPC—News, Central Chevrolet.
- KFWB—Hollywood Bandstand.
- KFAC—Music for You.
- ★ KLAC—News, Al Jarvis.
- KGFJ—Kings in Blue.
- ★ KFVD, KGER—News.
- KRKD—Light Concert.
- KXLA—Newton Yates, Organ.
- KWKW—Reward for Listening.
- KFXM—Swing Intermission.
- KVOE—Blue Note Jamboree.
- KFSD—Saturday Swing.
- KGB—Fairy Tales.
- 11:15—KHJ—Thirty Seconds to Go.
- KFVD—Plano Music.
- KGER—Gospel Story Hour.
- KFOJ—Varieties.

- 1:30—KFI—Camera Club.
- KNX—Meet the Missus.
- KHJ—Teen Tune Sesh.
- KMPC—Flying Feet.
- KGFJ—Among My Souvenirs.
- ★ KRKD—News.
- ★ KWKW—News, Jazz Concert.
- KFXM—You Were There.
- KFOJ—Hal McIntyre's Orch.
- ★ KFSD—John W. Vandercook.
- KVOE—Orchestra.
- 1:45—KHJ—Pollicin L. A.
- KXLA—Gold Hour.
- KRKD—Singing Waiters.
- KFSD—Unseen Enemy.
- KGB, KFXM—Gray Gordon Orchestra.

- ★ KFM—News.
- KFWB—Show Time.
- ★ KWKW—News, OPA News.
- ★ KRKD—News, Music.
- KFOJ—Children's Bible Hour.
- KFMB—Wake Up and Smile.
- 8:45—KMPC—Jr. Army on March.
- ★ KFWB—News.
- KFAC—Show Time.
- KWKW—Sacred Heart.
- KFVD—Vocal Favorites.

- 11—KFI—Home. Is What You Make It.
- KNX—Let's Pretend.
- KECA—Piano Playhouse.
- ★ KHJ—Inside Radio Tokyo.
- ★ KMPC—News, Central Chevrolet.
- KFWB—Hollywood Bandstand.
- KFAC—Music for You.
- ★ KLAC—News, Al Jarvis.
- KGFJ—Kings in Blue.
- ★ KFVD, KGER—News.
- KRKD—Light Concert.
- KXLA—Newton Yates, Organ.
- KWKW—Reward for Listening.
- KFXM—Swing Intermission.
- KVOE—Blue Note Jamboree.
- KFSD—Saturday Swing.
- KGB—Fairy Tales.

- 12:05—KGER—Red Murrel.
- KWKW—Bliss Room.
- 12:10—KGFJ—Keyboard Magic.
- 12:15—KHJ—Round Towner.
- KMPC—Automotive News.
- KFVD—Luncheon Music.
- KXLA—Songs of the Saddle.
- ★ KFXM, KFOJ—News.
- KFSD—Blue Plate Special.
- KGB—American Legion.
- KVOE—Symphonette.
- 12:30—KFI—Doctors at Home.
- KNX—The Three B's.
- KHJ, KGB, KFXM, KVQE—Men of Vision.
- KMPC—Bridge Club.
- ★ KFWB—News.
- KWKW—Farm News, Varieties.
- KGFJ—Easy Rhythm.
- KFSD—Easy Money.
- 12:45—KMPC—Star Shots.
- KFWB—Music.
- ★ KFAC—News.
- KFVD—Violet Schram.
- KXLA—University of Calif.
- KFOJ—Varieties.

- 2—KFI—Reserve.
- KNX—Talk.
- KECA—Take It from There.
- KHJ, KGB, KFXM, KVQE—Zeko Manners.
- ★ KMPC—News, Sweet Music.
- KFWB—Hollywood Bandstand.
- KFAC—Memory Musicale.
- ★ KLAC—News.
- KXLA—Gold Hour.
- KGFJ—Town Crier Presents.
- KRKD—Music for Millions.
- KFVD—Popular Favorites.
- KWKW—Club 1430.
- KGER—Long Beach Band.
- KFOJ—Orkan Treasures.
- 2:10—KLAC—Two for the Show.
- 2:15—KHJ—Pulse of the City.
- KNX—Reserve.
- KFOJ—Public Bulletin.
- KRKD—Concert Melodies.
- KFXM—Guardians of Victory.
- KGB, KVQE—Reserve.
- 2:30—KFI, KFSJ—Tin Pan Alley.
- KECA—Chester Bowles.
- KHJ, KFXM, KVQE—L. A. Symphonie Band.
- KFWB—Dick Haymes.
- ★ KRKD—News, Music.
- KFVD—Timely Times.

- 9—KFI, KFSJ—National Farm and Home Hour.
- KNX—Grand Central Station.
- KHJ, KGB, KFXM, KVQE—House of Mystery.
- KECA—Galen Drake.
- ★ KMPC—News, Peter Potter.
- KFWB—Health Talk.
- ★ KLAC—News, Trip Time.
- KFAC—Unity.
- KXLA—Sweet and Hot.
- KFVD—Waltz Time.
- ★ KGFJ, KGER—News.
- KFOJ—Firebrands for Jesus.
- KRKD—Sagebrush Serenade.
- KWKW—Voice of China.
- KPRO—Fontana Hour.
- KFMB—Musical Varieties.
- KGER—Lutheran Hour.
- 9:05—KGER—Public Interest.
- 9:10—KECA—Club Time.
- 9:15—KFWB—Morning Melodies.
- KFAC—Music.
- KXLA—Take Your Choice.
- KWKW—Kettles and Calico.

- ★ KFVD—News.
- ★ KFI—Veterans' Adviser.
- KNX—County Fair.
- KHJ, KGB, KFXM, KVQE—Snow Village Sketches.
- KECA—Mirandy.
- KFWB—By Way of Comparison.
- BLAC—Humane Society.
- ★ KFAC, KWKW—News.
- KGFJ—Open Album.
- KXLA—Dancapation.
- KFVD—Show Tunes.
- KGER—Radio Revival.
- KFSD—Make Believe House.
- 9:45—KFI—Atom Bomb Scientists' Report.
- KECA—Betty Moore.
- KFAC—Voice of Romance.
- KRKD—Storybook Hour.
- ★ KRKD—News.
- KWKW—Sign of the Clock.
- KFVD—Here Comes Parade.
- KGER—World Prayer Fellowship.
- KFMB—Novelty Revue.
- 9:55—KRKD—G.I. Roundup.

- ★ KFI, KFSJ—Phone Again, Finnegun.
- KNX—Reserve.
- KECA, KFMB—Saturday Concert.

- 2:45★ KFI—Edward Tomlinson.
- ★ KNX, KFWB, KFVD—News.
- KECA—Labor, U. S. A.
- KXLA—Afternoon Varieties.
- KRKD—Pan-Americana.
- KFSD—Religion in News.
- 3—KFI, KFSJ—Our Foreign Policy.
- KNX—Academy Award Theater.
- KECA, KPRO—Voice of Business.
- KHJ, KGB, KFXM, KVQE—Hawaii Calls.
- KMPC—Baseball.
- KFWB—Lawrence Welk Orch.
- KFAC—Famous Musical Favorites.
- ★ KLAC—News, Something New.
- KXLA—Afternoon Varieties.
- KGFJ—Record Jackpot.
- KFVD—Popular Favorites.
- KWKW—Handicap Contest.
- KRKD—Matinee Melodies.
- KFOJ—Varieties.
- ★ KGER—News.
- ★ KFMB—News, Movie News.
- 3:05—KGER—Music.
- 3:15—KECA—Musical Pet Shop.
- KFWB—Melody Matinee.
- KXLA—Juke Box Matinee.
- KFOJ—Hawaii Calls.
- ★ KPRO—Correspondents.
- KFMB—Matinee Melody.
- 3:30—KFI, KFSJ—Name Your Music.
- KNX—Assignment Home.
- KECA, KPRO, KFMB—Teen Town.
- ★ KHJ, KGB, KFXM, KVQE—Paul Schubert.
- ★ KRKD—News, Music.
- KFOJ—Hollywood Salon.

- 9:30—KFI—Veterans' Adviser.
- KNX—County Fair.
- KHJ, KGB, KFXM, KVQE—Snow Village Sketches.
- KECA—Mirandy.
- KFWB—By Way of Comparison.
- BLAC—Humane Society.
- ★ KFAC, KWKW—News.
- KGFJ—Open Album.
- KXLA—Dancapation.
- KFVD—Show Tunes.
- KGER—Radio Revival.
- KFSD—Make Believe House.
- 9:45—KFI—Atom Bomb Scientists' Report.
- KECA—Betty Moore.
- KFAC—Voice of Romance.
- KRKD—Storybook Hour.
- ★ KRKD—News.
- KWKW—Sign of the Clock.
- KFVD—Here Comes Parade.
- KGER—World Prayer Fellowship.
- KFMB—Novelty Revue.
- 9:55—KRKD—G.I. Roundup.

## SATURDAY Program Highlights

Morning Programs Appear in Lightface Type; Afternoon and Evening Programs in Boldface.

### Variety

- 9:00—Grand Central Station, KNX.
- 5:00—RCA Show, KFI.
- 6:00—Judy Canova, KFI.
- 6:30—Grand Ole Opry, KFI.
- 7:00—Dick Haymes, KNX.
- 8:00—Hit Parade, KNX.
- 8:30—National Barn Dance, KFI.
- 8:45—Tony Martin, KNX.
- 9:30—Prologue to Fame, KFI.
- 10:15—Hollywood Barn Dance, KNX.

### Drama

- 8:00—Theater of Today, KNX.
- 8:30—Stars Over Hollywood, KNX.
- 3:00—Academy Award Theater, KNX.
- 7:30—Mayor of the Town, KNX.
- 7:30—Life of Riley, KFI.
- 8:00—Bill Lance, KFI.
- 8:30—Famous Jury Trials, KECA.
- 9:00—Gangbusters, KECA.
- 9:30—Green Hornet, KECA.

### Quiz Programs

- 7:00—Quiz of Two Cities, KHJ.
- 7:00—Truth or Consequences, KFI.

### 7:30—Win, Place or Show, KECA.

### Outstanding Music

- 1:00—Saturday Concert, KECA.
- 2:30—L. A. Symphonie Band, KHJ.
- 4:00—Musical Masterpieces, KFAC.
- 5:30—Boston Pops Orchestra, KECA.
- 6:00—Musical Digest, KGFJ.
- 6:00—Chicago Theater, KHJ.
- 8:00—Evening Concert, KFAC.
- 10:00—Lucky Lager Dance Time, KFAC.
- 10:00—Eastside Show, KFWB.

### Public Affairs

- 9:45—Atom Bomb Scientists' Report, KFI.
- 2:30—Chester Bowles, KECA.
- 2:45—Labor, U.S.A., KECA.
- 3:00—Our Foreign Policy, KFI.
- 3:30—Assignment Home, KNX.

### Sports—Comment

- 10:00—Race Lineup, KWKW.
- 10:00—Racing, KGFJ.
- 1:00—Sports Parade, KHJ.
- 3:00—Baseball, KMPC.
- 4:15—Harry Wismer, KECA.
- 5:45—Race Results, KRKD.
- 6:30—Bay Meadows, KMPC.



- 3:45—KHJ, KGB, KFXM, KVOE—  
I Was a Convict.
- ★KFWB—News.
- KFAC—Penthouse Serenade.
- KWKW—Record Shop.
- KFVD—Rhumba Music.
- KPRO—Campus Caboodle.
- KFOX—Longshoremen's  
Dispatch.
- 4—KFI—Ladies' Day.
- KNX—Talk.
- KECA—Radio, the American  
Way.
- KHJ—Songs Along the Trail.
- KMPC—Baseball.
- KFWB—Gospel and Song.
- ★KLAC—News, Show Tunes.
- ★EXLA—Juke Box Matinee.
- KWKW—Saddle Serenade.
- EGFJ—Swing Serenade.
- KFAC—Musical Masterpieces.
- KFVD—Piano.
- KRKD—Piano Paintings.
- ★KGER—News, All States.
- ★KFOX, KPRO—News.
- KFXM—Record Shop.
- KFSD—Rupert Hughes.
- KGB, KVOE—Songs Along  
the Trail.
- 4:15—KNX—Reserve.
- KECA, KPRO—Harry Wismer,  
Sports.
- ★KFVD—News.
- KRKD—Movieland Quiz.
- KGER—Music.
- KFSD—Bank Greene.
- 4:30—KFI—Scout Jamboree.
- ★KNX—Harry Flannery.
- KHJ—Meet the Press.
- KECA, KPRO—Musical  
Playground.
- KFWB—Blind Artists' Guild.
- KGFJ—Orchestre du Jour.
- KRKD—Tunes of the Day.
- KFVD—90-90 Club.
- ★KWKW—News, Vocal  
Varieties.
- KFOX—Old-Age Pensions.
- KFXM—Amusement News.
- KFSD—Sportscast.
- KFMB—San Diego Looks  
Ahead.
- KGB, KVOE—Harry Savoy.
- 4:45★KNX—Garred, News.
- KFWB—Western Stars.
- KWKW—Today at the Races.
- KFVD—Top Tunes.
- ★KRD, KFXM, KFSD—News.
- 4:55★KNX—Bill Henry, News.
- 5—KFI—RCA-Victor Show.
- KNX—Voice of the Moment.
- ★KPCA—Monitor Views the  
News.
- ★KHJ, KVOE, KGER—News.
- ★KMPC—News, Jerry Sears.
- KXLA—Juke Box Matinee.
- KFAC—Moments in Music.
- ★KLAC—News, Preview.
- KWKW—Italian Melodies.
- KFVD—Bostick Sundown  
Roundup.
- KRKD—Songs of the Saddle.
- KGFJ—Live at 5.
- KFSD—Columbia Record Shop
- KFOX—Sunshine Pastor.
- KPRO—Matinee Dance.
- KFXM—Nancy's Book Corner.
- KGB—Key to City.
- KFMB—Broad Horizons.
- 5:15—KNX—E.B.S. Orch.
- ★KECA—News.
- KHJ, KGB, KFXM, KVOE—  
Reserve.
- KMPC—Sports Roundup.
- KLAC—Music from Yester-  
year.
- ★KFAC—News.
- KGER—Your Army.
- 5:30★KFI, KFOX—News.

- KECA, KPRO, KFMB—  
Boston Pops Orchestra.
- KHJ, KGB, KFXM, KVOE—  
Jonathan Trimble, Esquire.
- KMPC—Andre Kostelanetz.
- KLAC—Irwin Allen.
- EGFJ—Race Recap.
- KFAC—KGER—Music.
- KRKD—South Sea Serenade.
- KWKW—Craig Wilkins.
- KXLA—Future Pianists.
- KFVD—Evening Serenade.
- KFSD—Person to Parson.
- 5:45★KFI, KFSD—Elmer Peterson.
- KNX—Saturday Night  
Serenade.
- KMPC—Bishop Stevens.
- KXLA—Moods in Melody.
- KLAC—Cavalcade of Stars.
- KWKW—Sports.
- KGFJ—Show Time.
- KRKD—Race Results.
- KFOX—Bal Tabarin.
- 6—KFI, KFSD—Judy Canova  
Show.
- KNX—Saturday Night  
Serenade.
- KECA, KPRO, KFMB—  
Boston Symphony.
- KHJ, KGB, KFXM, KVOE—  
Chicago Theater.
- ★KMPC—News.
- ★KFWB, KGER, KFOX—News.

**MUSICAL  
DIGEST**

Dinner Hour Concert  
6 to 8 P. M.—Mon. thru Sat.

**KGFJ** 1230 on  
Your Dial

KGFJ—Musical Digest.

- ★KLAC—News, Preview.
- KFAC—Music.
- KFXM—Jazz Commentator.
- KRKD—Early Dancette.
- KXLA—First Baptist Church.
- 6:15—KNX—Celebrity Club.
- KMPC—Governor Warren.
- KFWB—Show Time.
- KLAC—Barbershop  
Harmonies.
- KFOX—Sacred Program.
- 6:30—KFI, KFSD—Grand Ole Opry.
- KECA, KPRO—To Live in  
Peace.
- KMPC—Bay Meadows Races.
- KFOX—Songs by Naomi.
- KLAC—Dinner Music.
- ★KFVD—News.
- KXLA—Sweet Chariot Hour.
- KWKW—Sports in Review.
- KRKD—Show Tunes.
- KFOX—Hall's Menory Room.
- KGER—Larkin Valley Church.
- KFMB—Youth Quizzes.  
Industry.
- 6:45—KNX—Talk.
- KFWB—Bert Fiske.
- KRKD—Hollywood Tunesmiths
- 7—KFI, KFSD—Truth or Con-  
sequences.
- KNX—Dick Haynes Show.
- ★KECA, KPRO, KFMB—  
News of Tomorrow.
- KHJ—Quiz of Two Cities.
- ★KMPC—News, Your Children  
and Their Songs.
- KFWB—Music Von Want.
- KFAC—Dr. James Fifield, Jr.
- KGFJ—Musical Digest.
- KXLA—Nazarene Church.
- ★KLAC, KRKD, KVOE—News.
- KFXM—Korn's Kraackin'.
- KGB—Supper Date.
- ★KGER—News, Music.

- 7:05—KLAC—Al Jarvis.
- 7:15—KECA, KFMB—KPRO—Page  
Cavanaugh Trio.
- KRKD—Three-Quarter Time.
- KVOE—Inside Facts.
- 7:30—KFI, KFSD—Life of Riley.
- KNX—Mayor of the Town.
- KECA, KPRO—Win, Place  
or Show.
- KHJ, KGB, KFXM, KVOE—  
Red Ryder.
- ★KFWB—News.
- KFAC—First Baptist Church.
- KXLA—Popular Concert.
- KRKD—Do You Know?
- KGER—Martin Block Show.
- 7:45—KFWB—Piano Reflections.
- ★KFAC—News.
- KFOX—Judge Gardner.
- 7:55★KNX—Alcott, News.
- 8—KFI, KFSD—Adventures of  
Bill Lance.
- KNX—Hit Parade.
- KHJ, KGB, KFXM, KVOE—  
Leave It to the Girls.
- KECA, KFMB—Dick Tracy.
- ★KMPC—News, Hemingway.
- KFWB—American Sketches.
- KFAC—Evening Concert.
- ★KLAC—News, Baseball.
- KGFJ—Concert Encore.
- KXLA—Chapel Quartet.
- KPRO—Red Cross.
- ★KGER—News, Music.
- 8:15—KMPC—Dave Rose.
- KFWB—Story of Israel.
- KXLA—Adventures in  
Research.
- KPRO—Orkan Melodies.
- 8:30—KFI, KFSD—National Barn  
Dance.
- KECA, KPRO—Famous Jury  
Trials.
- KHJ, KGB, KFXM, KVOE—  
CBC Star Show.
- KMPC—Music Supreme.
- ★KFWB—News.
- KGFJ—Dancing Rhythm.
- KXLA—97th Street Corral.
- KFOX—County Barn Dance.
- KGER—Sunshine Pastor.
- KFWB—Sweet and Swing.
- 8:45—KNX—Tony Martin Show.
- KFWB—Wayne King Orch.  
KFMB—Sports Time.
- 9—KFI, KFSD—Can You Top  
This?
- KNX—Tony Martin Show.
- KECA, KPRO, KFMB—  
Gang Busters.
- ★KHJ, KGB, KFXM, KVOE—  
News.
- ★KMPC—News, Kaye Orch.
- KFWB—Evening Serenade.
- ★KLAC—News, Baseball.
- KFAC—Evening Concert.
- KXLA—Variety Time.
- KGFJ—Saludos Amigos.
- ★KGER—News, Sunshine Pastor
- 9:15★KHJ, KGB—Norman Nesbitt.
- KNX—Don't You Believe It.
- KFWB—Dance Music.
- KFOX—Smooth Performance.
- 9:30—KFI—Prologue to Fame.
- KNX—Story Teller.
- KHJ—Eddie Oliver Orch.
- KECA—Green Hornet.
- KMPC—Harry James Orch.
- KFWB—Show Time.
- KXLA—Texas Jim Lewis.
- KFXM, KVOE—Meet the  
Press.
- KGER—Graphic Press.
- KPRO—Claremont Hotel  
Orchestra.
- KGB—Band of the Week.
- KFWB—Show Tunes.
- 9:45—KHJ—Frank Parker Show.
- KNX—Democratic Central  
Committee.

- KFWB—Sports Parade.
- KPRO—Memories of Melody.
- KFSD—High School Music.
- KGB—Dancetime.
- 10★KFI, KFSD—News.
- ★KNX—Chet Huntley.
- KHJ, KGB, KFXM, KVOE—  
Bob Crosby Orchestra.
- KECA—Sagebrush Serenade.
- ★KMPC—News, Curtain Calls.

**EASTSIDE  
SHOW**

10 TO 12 P. M.  
Every Night Except Sunday

**KFWB**

KFWB—Eastside Show.
- KFAC—Lucky Lager Dance.
- ★KLAC—News, Let's Dance.
- KXLA—Tunes for Ten.
- KFVD—Newsical, 3 Hours.
- KGFJ—Western Music.
- ★KGER—News, Sister Fuller.
- KFMB—Melody Lane.
- KPRO—Casino Gardens Orch.
- 10:15—KFI—The King's Men.
- KNX—Hollywood Barn Dance.
- KECA—Casino Gardens Orch.
- KFSD—Thomas Anthony.
- KFMB—Continental Room.
- 10:30★KFI—News.
- KECA—Freddy Martin's Orch.
- KHJ, KGB, KFXM, KVOE—  
Freddie Nagle's Orchestra.
- KMPC—Candlelight & Silver.
- KXLA—Opie Cates' Orchestra.
- KGFJ—Swing It.
- KFOX—Pappy Smith and  
Hired Hands.
- KGER—Cowboy Music.
- KFSD—Musical Quiz.
- KFMB—Jam Session.
- KPRO—Ambassador Hotel.
- 10:45—KFI—Show Time.
- KNX—Sammy Kaye Orch.
- KFMB—Fern Bossner, Music.
- 11—KFI—Reserve.
- ★KNX—Jim Wyatt, News.
- KHJ, KGB, KVOE—Jack  
Barrow Orch.
- KECA—Fiesta Grande.
- ★KMPC—News, Lawrence Weik  
Orchestra.
- KFWB—Eastside Show.
- KGFJ—Blue of Evening.
- KFAC—Lucky Lager Dance  
Time.
- ★KLAC—News, Dance Music.
- KXLA—Bandstand Revue.
- KPRO—Bal Tabarin Orch.
- ★KFWB—News of Tomorrow.
- ★KGER—News, Music.
- KFSD—Dance Orchestra.
- KFXM—Random Requests.
- 11:15—KNX—Joe Sanders Orch.
- KXLA—Silver Spur.
- KGER—Top Rail.
- KFMB—Cheatin' on Sandman.
- 11:30—KFI—Eddie Fitzpatrick Orch.
- KNX—Music.
- KECA, KPRO—Avodon Ball-  
room.
- KHJ, KGB, KVOE—Modern-  
aires and Trio.
- KMPC—Lew Leroy.
- KXLA—Bandstand Revue.
- KMPC—Herb Jeffers.
- 11:45★KHJ, KGB, KVOE—News.
- KNX—KX-tra, Music.
- KECA, KPRO—Red Nichols  
Orchestra.
- 11:55★KFI, KNX, KFSD—News.

**RADIO WEST**

(Continued from Page 10)

to the studio. According to Dick, he's becoming muscular and proficient and now makes the grade in eighteen minutes.

*Always Authentic*

Mort Lewis, writer of Mutual's "Jonathan Trimble, Esq.," makes a practice of authenticating every incident he writes into a Trimble script, to make doubly sure that they agree in every detail with things as they were in 1905, in which year the drama is set. He was about to search out information on telephones of the period, when the information virtually

walked in his front door.

It seems that Lewis' telephone was out of order at his home in Santa Monica, California, and when the repair man arrived Lewis discovered the man had been a telephone worker since the time Lewis' fictional Trimble lived back in the early 1900's. From the repairman Lewis learned firsthand that in the old days telephone poles were erected on both sides of the street, and that regular services to telephone subscribers included daily weather and crop reports and special "telephone broadcasts" of Gramophone records.

"How lucky can a guy be?" grinned Lewis. "To have his information walk right into his living room!"

*Singing Candidate*

Andy Russell, singing star of CBS' "Joan Davis Show," has been chosen as a mayoralty candidate by the Encino Chamber of Commerce. Elections have been scheduled for June seven, eight and nine, as part of rodeo, fair and carnival activities. Voting for Russell and other prominent candidates will not be confined to Encino residents only. Visitors to the three-day festival will be able to purchase votes for their favorites, who will be on hand to greet them. Proceeds from the festival will be used for the Encino Community Building, housing the American Legion and the Chamber of Commerce.

(Please Turn to Page 28)

# ALPHABETICAL PROGRAM FINDER

Note: Programs marked with an asterisk (\*) are of the contest, quiz, or offer type.

\* Indicates programs of news and commmentation.

Abbott & Costello KFI, KFSD, 6 p.m. Th  
Academy Award Theater KNX, 3 p.m. Su  
Academy of Music KFAC, 6:30 p.m. M-F  
Adventures of Bill Lance KFI, 8 p.m. Sa  
Adventures of Tom Mix KHJ, 5:45 p.m. M-F  
Album of Familiar Music KFI, 5:30 p.m. Su  
\*Aleott, Carroll KNX, 7:55 p.m. M-Sa  
Aldrich Family KNX, 8 p.m. F  
All-Star Western KNX, 3:30 p.m. Su  
Allen, Fred KFI, KFSD, 4:30 p.m. Su  
Al Pearce Show KLAC, 5:30 p.m. M-F  
America Mrs. Danbury KNX, 4 p.m. Su  
America Speaks KNX, 10:15 p.m. Su  
America United KFI, 11 p.m. Su  
American Forum KHJ, 8:30 p.m. Tu  
American Farmer KECA, 10 a.m. Sa  
American-Jewish Hour KWKW, 5:30 p.m. M-F  
American Melody Hour KNX, 3:30 p.m. Tu  
American Sports Page KECA, 7:30 p.m. F  
American Way Forum KFI, 9:30 p.m. Tu  
Anderson Family KECA, 7:30 p.m. W  
Anson, Bill KFVB, 11 a.m. M-Sa  
\*Answer Auction KNX, 8:30 p.m. Su  
Anthony, John J. KHJ, KGB, 2:15 p.m. M-F  
Art Baker's Notebook KFI, 4:30 p.m. M-F  
Armstrong, Jack KECA, KFMB, 5:30 p.m. M-F  
Assignment Home KNX, 3:30 p.m. Su  
Aunt Jenny KNX, 12:45 p.m. M-F  
\*Aunt Mary KFI, KFSD, 2:30 p.m. M-F  
Autry, Gene KNX, 1:30 p.m. Su  
Ave Maria Hour KGFJ, 9 p.m. Su  
Baby Snooks KNX, 6:30 p.m. Su  
Bachelor's Children KNX, 11:45 a.m. M-F  
Backgrounds for Living KNX, 2:30 p.m. W, F  
Baker, Art KFI, KFSD, 9:45 a.m. M-F  
Baker, Kenny KECA, 8:15 p.m. Tu  
\*Balter, Sam KECA, 11 a.m., Su  
KLAC, 5:45 p.m. M-F  
EXLA, 8:15 p.m. M-F  
Bandwagon KFI, 3:30 p.m. Su  
Baptist Brothers KXLA, 8:30 a.m. Tu, Th  
Barrymore, Lionel KNX, 7:30 p.m. Sa  
\*Baukhage Talking KECA, 11 a.m. M-F  
Baxters KFI, KFSD, 10:30 a.m. Sa  
Bay Meadows Races KMPC, 6:30 p.m. M-Sa  
Beach Party KECA, 7:30 p.m. Th  
Benny, Jack KFI, KFSD, 3 p.m., 8 p.m. Su  
Bergen, Edgar KFI, KFSD, 4 p.m. Su  
\*Berman, Averill KLAC, 5:15 p.m. M-F  
KXLA, 8 p.m. M-F  
Bible Institute KKKD, KFSD, 9 a.m. M, W, F  
\*Big Sister KNX, 9:15 a.m. M-F  
Big Town KNX, 8 p.m. Tu  
Bill Gwynn Show KHJ, 2:30 p.m. M-F  
Bill Hay Reads the Bible KHJ, 1:15 p.m. M-F  
Bishop Stevens KMPC, 5:45 p.m. Sa  
Blind Artists Guild KFVB, 4:30 p.m. Sa  
Block, Martin KNX, 12 a. Sa  
Blonde KNX, 7:30 p.m. Su  
Boston Blackie KECA, 7 p.m. W  
Boston Pops KECA, KFMB, 5:30 p.m. Sa  
Bowlers Sports Cast KFAC, 5 p.m. Su  
Bowles, Chester KECA, KFMB, 2:30 p.m. Sa  
Bowron, Fletcher KFI, 10:15 p.m. Th  
KMPC, 6:45 p.m. Su  
Boynton, Bea KWKW, 11:45 a.m. M-Sa  
Breakfast Club KFVB, 8 a.m. W  
Breneman's Breakfast KECA, 9:30 a.m. M-F  
Brice, Fanny KNX, 6:30 p.m. Su  
Bridge Club KMPC, 12:30 p.m. M-Sa  
Bridge to Dreamland KECA, 11:15 p.m. Su  
\*Bride and Groom KECA, KFMB, 3 p.m. M-F  
\*Broadway News KHJ, 12 N. M-F; 5 p.m. M-F  
\*Brown, Cecil KHJ, 8 a.m. M-F  
Bulldog Drummond KHJ, DLBS, 7 p.m. M  
Burke, Bill KNX, 11:30 a.m. Su  
Burns & Allen KFI, KFSD, 7:30 p.m. Th  
Burns, Bob KFI, KFSD, 9:30 p.m. Th  
Cabbages & Kings KFI, 6:45 p.m. F  
California Homes KMPC, 9:05 a.m. M-F  
\*Calmer, Ned KNX, 4:55 p.m. Su  
Camera Clinic KFI, 1:30 p.m. Sa  
Canova, Judy KFI, KFSD, 6 p.m. Sa  
Cantor, Eddie KFI, 8:30 p.m. W  
\*Can You Top This? KFI, KFSD, 9 p.m. Sa  
Captain Midnight KHJ, 5:30 p.m. M-F  
Carmichael, Hoax KFI, 9 p.m. M  
Carnation Hour KFI, KFSD, 6 p.m. M  
Carrington Playhouse KHJ, 8:30 p.m. F  
Carson, Jack KNX, 9 p.m. W  
Cass Cugat KFI, 10:15 p.m. M, W, F  
5:30 p.m. W-F  
Catholic Answers KFVB, 7:45 p.m. Su  
Catholic Hour KFI, 2 p.m. Su  
Cavalcade of America KFI, KFSD, 7:30 p.m. M  
Cavalcade of Sports KECA, KFMB, 7 p.m. F  
Cavalliers, Carmen KFI, KFSD, 11 a.m. Su  
CBC Star Show KHJ, KGB, 8:30 p.m. Sa  
Celebrity Club KNX, 6:15 p.m. Sa  
Challenge to Youth KXLA, 3:30 p.m. Su  
Chapel Quartet KFI, 10:15 p.m. Su  
Chesire, Pappy KMPC, 9:15 a.m. M-F  
Chicago Roundtable KFI, KFSD, 8:30 a.m. Su  
Chicago Theater KHJ, KGB, 6 p.m. Sa  
Christian Science KMPC, 6:15 p.m. Su  
Christian Science KFOX, 8 p.m. Su  
Church of the Air KNX, 6 a.m. Su  
Cisco Kid KHJ, KGB, 7:30 p.m. M, W, F  
Citizens' Forum KNX, 9:30 p.m. Th  
Clown Group KFOX, 2:15 p.m. Su

\*Close, Upton KHJ, KGB, 7:15 p.m. Tu  
Columbia Symphony KNX, 11 a.m. Su  
Columbia Workshop KNX, 12 M, Su  
Concert Time KECA, 7:15 p.m. Tu  
Commander Scott KHJ, 10:15 a.m. Su  
Contented Hour KFI, KFSD, 6 p.m. M  
Corliss Archer KNX, 5 p.m. Su  
Couterpsy, KECA, KFMB, KPRO, 1:30 p.m. Su  
Country Church of Hollywood KECA, 8 a.m. Tu-Su  
County Fair KNX, 9:30 a.m. Sa  
County Medical Assn KECA, 10:15 a.m. Sa  
County of Monte Cristo KHJ, 8 p.m. Tu  
Court of Missing Heirs KECA, 7:30 p.m. Su  
Crime Doctor KNX, 7 p.m. Su  
Crime Photographer KNX, 6 p.m. Su  
Crocker, Betty KFI, 10:25 a.m. M-F  
Crosby, Bob KNX, 5:30 p.m. W  
\*Cunningham, Bill KHJ, 11:30 a.m. Th  
Curtain Time KECA, KFMB, 7 p.m. Th  
D Is for Danger KNX, 9 p.m. Su  
Daley, Cass KFI, 3:30 p.m. Su  
Dance Time (Lucky Lager) KFAC, 10 p.m. M-Sa  
Dark Venture KECA, KPRO, 8:30 p.m. Tu  
Darts for Dough KECA, KFMB, 1 p.m. Su  
Dashell Hammett's Fat Man KECA, KFMB, KPRO, 8:30 p.m. M  
Date With Judy KFI, KFSD, 5:30 p.m. Tu  
David Harum KFI, KFSD, 8:45 a.m. M-F  
\*Davis, Elmer KECA, 6:55 p.m. M-F  
Davis, Joan KNX, 7:30 p.m. M  
Debber Date KFSD, 11:30 a.m. Sa  
Defense Never Rests KNX, 9 p.m. F  
\*De Lima, Peter KFVB, 2 p.m. Su  
Design for Death KECA, 7:45 p.m. Th  
\*Detect & Collect KECA, KFMB, 6:30 p.m. Th  
Dick Tracy KECA, KFMB, 5:15 p.m. F  
Dinner Bell Roundup KXLA, 12 p.m. M-F  
Dixon, Nancy KHJ, 10:15 a.m. M-F  
Doctors at Home KFI, 12:30 p.m. Sa  
Don't Be a Sucker KHJ, 5:30 p.m. Su  
Don't You Believe It KNX, 9:15 p.m. Sa  
\*Double or Nothing KHJ, 6:30 p.m. Su  
Downey, Morton KHJ, 9:15 a.m. M-F  
Drake, Gale KECA, 9 a.m. Sa; 12:15 p.m. Su  
Drene Show KFI, 6:30 p.m. Th  
Dr. Christian KNX, 7:30 p.m. W  
\*Dr. I, Q KFI, KFSD, 6:30 p.m. M  
Dr. Paul KFI, KFSD, 2:45 p.m. M-F  
Duffy's Tavern KFI, KFSD, 7:30 p.m. F  
Durant-Moore KNX, 8:30 p.m. F  
Eastside Show KFVB, 10 p.m. M-Sa  
Eastside Serenade KECA, 9:30 p.m. Su  
Easy Aces KMPC, 8:15 p.m. M-F  
Eddy, Nelson KNX, 12:30 p.m. Su  
Editor of the Air KFVB, 12 N. M-F  
Edwards, Cliff KECA, KFMB, 10 a.m. Su  
KECA, KFMB, 3:30 p.m. M, W, F  
Electric Hour KNX, 12:30 p.m. Su  
Elley Queen KNX, 8:30 p.m. W  
Enchantment KECA, KFMB, KPRO, 8 p.m. Su  
Especially for You KFI, 9:15 a.m. M-F  
Eternal Light KFI, 8 a.m. Su  
Ethel & Albert KECA, KPRO, 11:15 a.m. M-F  
Evening Concert KEAC, 8 p.m. M-Sa  
Exploring the Unknown KHJ, 6 p.m. Su  
Family Hour KNX, 1 p.m. Su  
Famous Jury Trials KECA, 8:30 p.m. Sa  
Famous Players KHJ, 8 p.m. Th  
Farm Reporter KFI, 12 N. M-Sa  
Fashion Forum KMPC, 1:45 p.m. Su  
FBI in Peace & War KNX, 7:30 p.m. Th  
Feeling is Mutual KHJ, KGB, 11:15 p.m. Tu, Th  
Festival of Waltzes KFAC, 10 a.m. M-F  
Fibber McGee KFI, KFSD, 8:30 p.m. Tu  
\*Fidler, Jimmy KECA, KFMB, 5:45 p.m. Su  
Fiesta Grande KECA, 9:30 p.m. M; 11 p.m. Tu-Sa  
Fifeild, J. W. KECA, KFAC, 7 p.m. Sa  
Florix Tip Successes KMPC, 8:15 a.m. Su  
Florstone Favorites KMPC, 7:30 p.m. M-F  
Fisher, George KECA, 2:45 p.m. M-F  
Fishing Pals KFOX, 7:15 p.m. Tu, Th, F  
\*Flannery, Harry KNX, 4:30 p.m. M-Sa  
Flights KNX, 10:30 p.m. M  
Flit Frolic KHJ, KGB, 4:45 p.m. Tu, Th  
Floretta's Jewel Box KFAC, 7:30 p.m. M-F  
Flying Public KECA, 6:45 p.m. Tu  
Fool's Money KECA, 9:15 p.m. W  
Ford Show KECA, KFMB, KPRO, 4 p.m. Su  
Forever Ernest KNX, 8:30 p.m. M  
Forever Tops KECA, KFMB, KPRO, 6:30 p.m. M  
\*Foster, Cedric KHJ, 2:30 p.m. Su  
KGB, KGB, 1 p.m. M-F  
Fred Waring KFI, KFSD, 8 a.m. M-F  
Free for All KNX, 9 p.m. W  
Fresh Up Time KHJ, 8:30 p.m. W  
Friendly Neighbor KFSD, 9 a.m. M-F  
Front-Page Farrell, KFI, KFSD, 1:45 p.m. M-F  
Funnies KFVB, 8 a.m. Su  
Funny Paper Land KFAC, 7:30 a.m. Su  
Gangbusters KECA, KFMB, KPRO, 9 p.m. Su  
Garden Guide KECA, 9:15 a.m. Su  
\*Garred, Bob KNX, 4:45 p.m. M-Sa  
General Electric House Party KNX, 12 a. M-F  
Get That Story KNX, 9 p.m. Tu

Gilbert & Sullivan KFAC, 9:30 a.m. Su  
Gillespie Garden Guide KECA, 9:15 a.m. Su  
Give and Take KNX, 10:30 a.m. Su  
Glamour Manor KECA, KFMB, 9 a.m. M-F  
Graham, Sheila KHJ, KGB, 8:45 p.m. Su  
Grand Central Station KNX, 9 a.m. Sa  
Grand Ole Opry KFI, KFSD, 6:30 p.m. Sa  
Great Geldersieve KFI, KFSD, 7 p.m. Su  
Great Moments in Music KNX, 6 p.m. W  
Green Hornet KECA, 9:30 p.m. Su  
Gulding Light KFI, KFSD, 10 a.m. M-F  
Hal's Memory Room KFOX, 6:30 p.m. M-Su  
Haley, Jack KFI, 9:30 p.m. Su  
KHJ, KGB, 9 p.m. Su  
\*Happy Home KFXM, KVOP, 10 a.m.; 9 p.m. D  
Happy Homes KHJ, 3:15 p.m. M-F  
Harvest of Stars KFI, KFSD, 10 a.m. Su  
Haven of Rest KXLA, 8:30 a.m. M, W, F  
KFOX, KKKD, 8 a.m. Tu, Th, Sa  
Hawaii Calls KHJ, KGB, 3 p.m. Sa  
\*Hawk, Bob KNX, 6:30 p.m. M  
Hay Bill KHJ, 1:15 p.m. M-F  
\*Hayes, Sam KFI, KFSD, 7:30 a.m. M-Sa  
Haymes, Dick KNX, 7 p.m. Sa  
Heatter, Gabriel KHJ, DLBS, 6 p.m. M-F  
5:45 p.m. Su  
Hebrew Christian Hour KFOX, 10:45 a.m. M-F  
\*Hemingway, Frank KMPC, 12 m., 8 p.m. D  
KHJ, 7 a.m. M-Sa  
\*Henry, Bill KNX, 4:55 p.m. M-Sa  
Here's Howe KHJ, KGB, 3:45 p.m. M-F  
Hildegarde KFI, KFSD, 7:30 p.m. W  
Hit Parade KNX, 9 p.m. Sa  
Hobby Lobby KNX, 8:30 p.m. Th  
Hobby Hours KECA, 9 p.m. W  
Holiday for Music KNX, 6:30 p.m. W  
Hollywood and Vine KECA, 1:30 p.m. M-F  
Hollywood Bandstand KFVB, 11 a.m. M-Sa  
Hollywood Barn Dance KNX, 10:15 p.m. Sa  
Hollywood Fan Magazine KFI, 4:15 p.m. M-F  
Hollywood Music Hall KECA, 3:30 p.m. Su  
Hollywood Spotlight KECA, 2:45 p.m. M-F  
Hollywood Star Theater KNX, 10:40 a.m. Su  
Hollywd Presbyterian Ch'ch KFVB, 8 p.m. Su  
Hollywood Theater KFI, 9:30 p.m. W  
Hollywood Trends KLAC, 4:15 p.m. M, W  
Home Chats KMPC, 10:45 a.m. M-Sa  
Home Is What You Make It KFI, 11 a.m. Sa  
Hop Harrigan KECA, KFMB, 4:45 p.m. M-F  
Hope, Bob KFI, KFSD, 6 p.m. Tu  
KXLA, 2:30 p.m. Su  
Hope Chest KECA, KFMB, 8:15 p.m. M  
Hopper, Hedda KECA, KFMB, 8:15 p.m. M  
Hour of Angels KWKW, 5:30 p.m. Su  
Hour of Charm KFI, KFSD, 6 p.m. Su  
Hour of Faith KECA, 8:30 a.m. Su  
House of Mirth KFVB, 10 a.m. M-F  
\*Hughes, John B. KFVB, 6:15 p.m. M-F  
\*Hunt, Frazier KHJ, 8:15 a.m. M-F  
\*Huntley, Chet KNX, 10 p.m. D  
Hymns of All Churches KECA, 1:45 p.m. M-F  
I Was a Convict KHJ, KGB, 3:45 p.m. Su  
\*Information, Please, KFI, KFSD, 5:30 p.m. M  
Ilka Chase KHJ, 12:15 p.m. Su  
Inglewood Park Concert KNX, 6:30 p.m. Tu  
Inner Sanctum KNX, 5 p.m. Tu  
Inside Radio Tokyo KHJ, 11 a.m. Sa  
\*Inside the News KFI, 10:30 p.m. Su-F  
Inside of Sports KHJ, 9:30 p.m. M-F  
Institute for Blind KMPC, 8:15 a.m. Su  
Invitation to Learning KNX, 6 p.m. Su  
Island Venture KNX, 6 p.m. Th  
It Pays to Be Ignorant KNX, 5 p.m. F  
Jack Berch Show KECA, KFMB, 1 p.m. M-F  
Jack of All Trades KNX, 8 p.m. M  
James Abbe Observes KECA, 7:30 a.m. M-F  
Jarris, Al KLAC, 10 a.m., 7 p.m. D  
Johnson, Erskine KHJ, 4:30 p.m. M-F  
Johnson Family KHJ, 12:15 p.m. M-F  
Johnson, Floyd B. KGER, 8:05 p.m. Su  
KFOX, 1:30 p.m. Su; 9:30 p.m. M  
Jonathan Trimble KHJ, KGB, 5:30 p.m. Sa  
\*Jorgenson, Edward KFI, 9:05 a.m. M-F  
KFI, 12:45 p.m. Su; 3 p.m. Tu, Th  
Joyce Jordan, M.D. KFI, KFSD, 1:30 p.m. M-F  
Junior Town Meeting KGER, 4:30 p.m. Th  
Just Plain Bill KFI, KFSD, 1:30 p.m. M-F  
\*Kaltenborn, H. V. KFI, 5 p.m. M, W, F  
KFI, 3:45 p.m. M, W, F  
Kaye, Danny KNX, 6 p.m. F  
Krye, Sammy KECA, KFMB, 10:30 a.m. Su  
\*Kennedy, John KECA, KFMB, 2:30 p.m. M-F  
Kostelanski, Andre KNX, 5 p.m. Th  
Kraft Music Hall KFI, KFSD, 9 p.m. Th  
Kysner's Kollege (Kay Kysner) KFI, KFSD, 6 p.m. W  
Labor, U.S.A. KECA, 2:45 p.m. Sa  
Ladies, Be Seated KECA, 12:30 p.m. M-F  
Ladies' Day KFI, 4 p.m. M-Su  
Lady, Be Beautiful KHJ, KGB, 11:30 a.m. M-F  
La Guardia, Fiorello KECA, KFMB, 5:30 p.m. Su  
Lampighter KXLA, 4 p.m. Su  
Land of the Free KMPC, 8:15 p.m. Su  
Land of the Lost KFI, 8:30 a.m. Su  
Langley, Rolly KNX, 3:30 p.m. F  
\*Larry Smith KFSD, 9:15 a.m. M-Sa  
\*Lawton, Fleetwood KECA, 6:45 a.m. M-F  
KFI, 7:15 a.m., 7:15 p.m. M-F  
Leave It to the Girls KHJ, 8 p.m. Sa  
Legion Fights KHJ, KGB, 10 p.m. F  
Lest We Forget KFVB, 7 p.m. Su  
Let's Go to the Opera KHJ, 3 p.m. Su  
Let's Pretend KNX, 11 a.m. Su

★Lewis, Fulton. KHJ, 4 p.m. 10 p.m. M-F  
 Liberal Catholic Hour. KFAC, 9 a.m. Su  
 Life Can Be Beautiful. KNX, 9 a.m. M-F  
 Life of Riley. KFI, KFSD, 7:30 p.m. Sa  
 Light of the World. KNX, 8:15 p.m. M-F  
 Lindlahr, Victor. KHJ, 8:45 a.m. M-F  
 Listening Post. KECA, KFMB, 11:30 a.m. Tu-F  
 Lone Journey. KFI, KFSD, 8:30 a.m. M-F  
 Lone Ranger. KECA, KPPO, 6 p.m. M, W, F  
 Lorenzo Jones. KFI, KFSD, 12:30 p.m. M-F  
 Lucky Lager Dance Time. KFAC, 10 p.m. M-Sa  
 Lullaby Time. KFI, 9:40 a.m. M-F  
 Lum & Abner. KECA, KFMB, 8 p.m. M-Th  
 Lutheran Hour. KHJ, 8:30 a.m. Su  
 Lutheran Gospel Hour. KXLA, 5 p.m. Su  
 Lux Radio Theater. KNX, 5 p.m. M-F  
 Main Line. KHJ, 8 p.m. W  
 Malsie. KNX, 6:30 p.m. F  
 Make-Believe Ballroom. KLAO, 10 a.m., 7 p.m. D  
 Ma Perkins. KFI, KFSD, 11:15 a.m. M-F  
 Manhattan Merry-Go-Round. KNX, 9:15 a.m. M-F  
 ★Malone, Ted. KECA, KFMB, 10:15 a.m. M-F  
 Man Named Jordan. KFI, KFSD, 5 p.m. Su  
 Man Named Marjorie. KNX, 8:30 p.m. Th  
 Mandrake, Marjorie. KGER, 5:45 p.m. M, W, F  
 Manners. Zeke. KHJ, KGB, 2 p.m. M-F  
 ★Manning, Knox. KNX, 1 p.m., 4 p.m. M-F  
 Market Reports. KMPC, 8:15 a.m. M-Sa  
 Martin, Tony. KNX, 8:45 p.m. Sa  
 Masquerade. KFI, 10:45 a.m. M-F  
 Maxwell, Elsa. KHJ, 11 a.m. M-F  
 May, Foster. KECA, KPPO, 11:45 a.m. M-F  
 Mayor of the Town. KNX, 7:30 p.m. Sa  
 McCarthy, Charlie. KFI, KFSD, 4 p.m. Su  
 McNeill's Breakfast Club. KECA, 8 a.m. M-F  
 Media Board. KHJ, 4 p.m. Su  
 Meet the Missus. KNX, 1:30 p.m. M-Sa  
 Meet the Press. KMPC, 6:30 p.m. Sa  
 Meet Me at Parky's. KFI, KFSD, 6:30 a.m. Su  
 Meet the Author. KFI, 11:30 p.m. W  
 Meet the Stars. KFOX, 7:15 p.m. M-F  
 Melodies America Loves. KNX, 6:30 p.m. Tu  
 Melody Tours. KHJ, KGB, 8 p.m. F  
 Men of Vision. KHJ, 12:30 p.m. Sa  
 Message of Israel. KECA, KFMB, 7 a.m. Su  
 Michael Shayne. KHJ, 8 p.m. M-F  
 Midnight Flyer. KFI, 12 p.m. M-Sa  
 Midg and Mellow. KHJ, 12:30 p.m. M-F  
 Miami. KFWE, 10 a.m. M-F  
 ★Miller, Rex. KHJ, KGB, 9:15 p.m. Su, M, W, F  
 KHJ, 4:15 p.m. M-F  
 Mirandy. KFI, 10:45 a.m. Sa  
 KECA, 11:30 a.m. M, 9:30 a.m. Sa  
 ★Money on the Line. KNX, 3 p.m. Su  
 ★Morgenthau, Henry. KFWE, 6:15 p.m. W  
 ★Monitor Views of the News. KECA, 5 p.m. Sa  
 Morning Bible Hour. KFOX, 8:30 a.m. Su  
 Mother's Album. KMPC, 4:30 p.m. Su  
 Mr. and Mrs. North. KFI, KFSD, 9 p.m. W  
 Mr. District Attorney. KFI, KFSD, 9 p.m. W  
 Mr. Keene. KNX, 3:30 p.m. Th  
 Munsion, Ona. KNX, 8:55 p.m. F  
 Murder at Midnight. KFI, 9:30 p.m. F  
 Murder Is My Hobby. KHJ, 1 p.m. Su  
 Murder Will Out. KECA, 9:30 p.m. Tu  
 Murray, Johnny. KNX, 1:15 p.m. M-F  
 ★Murray, Edward. KNX, 9:45 a.m. Su  
 Museum of Modern Music. KECA, 10:30 a.m. Su  
 Music Supreme. KMPC, 8:30 p.m. M-F  
 Music Hall. KMPC, 10 a.m. M-F  
 Musical Masterpieces. KECA, 9:30 p.m. M-F  
 Musical Milestones. KFI, 9:30 a.m. Su  
 Musical Digest. KGFJ, 6 p.m. M-Sa  
 My True Story. KECA, KFMB, 10:30 a.m. M-F  
 Mystery House. KECA, 9:30 p.m. Th  
 Mystery Theater. KFI, KFSD, 6 p.m. F  
 ★Name That Song. KHJ, 7:30 p.m. Su  
 Name Your Music. KFI, 3:30 p.m. Sa  
 National Barn Dance. KFI, KFSD, 8:30 p.m. Sa  
 National Farm & Home. KFI, 9 a.m. Sa  
 National Hour. KFI, KFSD, 12 a.m. Su  
 National Radio Pulpit. KFI, 7 a.m. Su  
 National Vespers. KECA, 11:15 a.m. Su  
 NBC Symphony. KFI, KFSD, 1 p.m. Su  
 ★Nesbitt, Norman. KMPC, 8 a.m. M-F  
 12:15 p.m. M-F  
 KHJ, DLBS, 9:15 p.m. Sa  
 KECA, KFMB, 2:25 p.m. M-F  
 News for Women. KHJ, 11:15 a.m. M, W, F  
 ★News of Tomorrow. KECA, 7 p.m. Su  
 ★Newsical. KFVD, 10 p.m. 1 a.m. Su-Sa  
 Night Editor. KFI, 8 p.m. F  
 Nick Carter. KHJ, KGB, 7 p.m. W  
 ★Noah Webster Says. KFI, KFSD, 8:30 p.m. Th  
 One for the Book. KNX, 2:30 p.m. Th  
 One Man's Family. KFI, KFSD, 11:30 a.m. Su  
 Open Forum. KMPC, 9 p.m. Su  
 Open Hearing. KNX, 10:30 p.m. Tu  
 Open House. KHJ, KGB, 4:30 p.m. Su  
 Our Foreign Policy. KFI, 3 p.m. Sa  
 Our Gal Sunday. KNX, 8:45 a.m. M-F  
 ★Owens, Tom. KFI, 9:30 a.m. M, W, F  
 Ozie & Harriet. KNX, 2 p.m. Su  
 Pacific Lutheran Hour. KFWE, 9:30 p.m. Su  
 Pacific Story. KFI, 11:15 a.m. Su  
 Parade of Stars. KFI, 11:45 a.m. Su  
 Parker, Frank. KHJ, 9:45 p.m. Sa  
 Parsons, Harriet. KECA, KFMB, 5:15 p.m. Su  
 Pasadena Playhouse. KXLA, 6 p.m. W  
 Pasadena Presb. Church. KPFC, 11 a.m. Su  
 ★Pearson, Drew. KECA, KFMB, 3 p.m. Su  
 People Are Funny. KFI, KFSD, 8:30 p.m. F  
 People's Platform. KNX, 9 a.m. Su  
 Pepper Young's Family. KFI, KFSD, 11:30 a.m. M-F

Perry Mason. KNX, 10:15 a.m. M-F  
 ★Peterson, Elmer. KFI, KFSD, 5:45 p.m. W-Sa  
 ★Pettengill, Sam. KECA, 8:45 a.m. Su  
 Philharmonic Reporter. KFI, 11:45 p.m. Su  
 Philip Morris Folies. KFI, KFSD, 7:30 p.m. Tu  
 Phone Again, Finnegan. KFI, 1 p.m. Sa  
 Piano Playhouse. KECA, 11 a.m. Su  
 Pickards. KNX, 3:45 p.m. M, W, F  
 ★Pierce, Junius. KMPC, 8:15 a.m. Su  
 Pilgrims Hour. KHJ, 8 a.m. Su  
 Policing L. A. KHJ, 1:45 p.m. Sa  
 Portia Faces Life. KFI, KFSD, 1:15 p.m. M-F  
 Potter, Peter. KFWE, 9:30 a.m. Su  
 KMPC, 9:05 a.m. Su  
 Prevention Preferred. KECA, 6:15 p.m. Tu  
 ★Pringle, Nelson. KNX, 7:45 a.m. M-F  
 Prongue to Rome. KFI, 9:30 p.m. Sa  
 Public Interest. KGFJ, 10 a.m. M-Sa  
 Public Service. KRKD, 2 p.m. M-F  
 Pulse of the City. KHJ, 2:15 p.m. Sa  
 Queen for a Day. KHJ, 10:30 a.m. M-F  
 Question for America. KECA, 7:30 p.m. M  
 ★Quick as a Flash. KHJ, 1:30 p.m. Su  
 ★Quiz Kids. KECA, KFMB, 8:30 p.m. Su  
 ★Quiz of Two Cities. KHJ, 7 p.m. Sa  
 Races. KGFJ, 10 a.m. to 6 p.m. D  
 Race Results. KRKD, 5:45 p.m. M-Sa  
 Racing Line. KWKW, 10:10-10:45 a.m. M-Sa  
 Radio Bible Class. KHJ, 7 a.m. Su  
 Radio Readers Digest. KNX, 10 a.m. Su  
 Radio, the American Way. KECA, 4 p.m. Sa  
 Rancho Roundup. KECA, 9:30 p.m. F  
 RCA Show. KFI, 5 p.m. Sa  
 Real Life Stories. KHJ, 6:15 p.m. M-F  
 Record Room. KMPC, 2:05 p.m. M-F  
 Red Ryder. KHJ, 7:30 p.m. Tu, Th, Sa  
 Retribution. KECA, KPPO, 6:15 p.m. Th  
 Reviewing Stand. KHJ, 5 p.m. Su  
 ★Reynolds, Quentin. KHJ, 2:45 p.m. Su  
 ★Richfield Reporter. KFI, KFSD, 10 p.m. Su-F  
 Riggs, Tommy. KNX, 7:30 p.m. F  
 Right Down Your Alley. KECA, 12:30 p.m. Su  
 Right to Happiness. KFI, KFSD, 11:45 a.m. M-F  
 Rise & Shine. KHJ, 6 a.m. M-Sa  
 Road of Life. KNX, 9:45 a.m. M-F  
 KFI, 2 p.m. M-F  
 Roaming Around. KECA, 6 p.m. Tu  
 ★Roberts, Cleo. KECA, 10:55 a.m. Tu  
 Rogue's Gallery. KHJ, 8:30 p.m. Th  
 Romance of Helen Trent. KNX, 8:30 a.m. M-F  
 Romance of Highways. KHJ, 8 a.m. M-F  
 KGB, KFMB, KYOE, 10:15 a.m. Su  
 Romance of the Ranchos. KNX, 9:30 p.m. Su  
 Rosemary. KNX, 10:30 a.m. M-F  
 Ross, Lanny. KNX, 7 p.m. M-F  
 Salt Lake Tabernacle. KNX, 7:30 a.m. M-F  
 Saludos Amigos. KGFJ, 9 p.m. M-F  
 Saturday Concert. KECA, 1 p.m. Su  
 Saturday Night Serenade. KNX, 5:45 p.m. Su  
 Savoy, Harry. KGB, 4:30 p.m. Sa  
 Say It With Music. KGFJ, 12 N. Su  
 ★Schubert, Paul. KHJ, 8:30 p.m. Sa  
 Science of Mind. KFWE, 9:45 a.m. M-F  
 Scout Jamboree. KFI, 4:30 p.m. Sa  
 Screen Guild Players. KNX, 6 p.m. M-F  
 Scully, Frances. KECA, 3:45 p.m. M-F  
 Second Mrs. Burton. KNX, 10 a.m. M-F  
 Sewing School. KMPC, 1:45 p.m. Tu  
 Sherlock Holmes. KHJ, 8:30 p.m. M-F  
 Shining Hour. KFI, 9 p.m. Su  
 ★Shirer, William. KNX, 1:45 p.m. Su  
 Shore, Dinah. KFI, KFSD, 8 p.m. Th  
 Show Time. KFI, 10:45 p.m. D  
 Sinatra, Frank. KNX, 5 p.m. W  
 Sing, America, Sing. KHJ, 5 p.m. W  
 10:30 p.m. M-Th, 11:15 p.m. F  
 Skelton Scrapbook. KFI, KFSD, 6:30 p.m. Tu  
 Smith, Ed McConnell. KFI, KFSD, 8:30 a.m. Sa  
 Smile Time. KHJ, 1 p.m. M-F  
 Smith, Jack. KNX, 7:15 p.m. M-F  
 Smith, Kate. KNX, 8 a.m. M-F  
 KNX, 8:30 p.m. F  
 Smith, Norwood. KNX, 3:30 p.m. Tu, Th  
 KECA, 3:30 p.m. Tu, Th  
 Something for the Family. KFI, 2:30 p.m. Su  
 Song for You. KMPC, 8:30 a.m. M-F  
 So the Story Goes. KHJ, 10:45 p.m. M-F  
 KHJ, 10:30 p.m. Su  
 So You'd Like to Be in Radio? KFWE, 3:30 p.m. Su  
 ★Southern Calif. News. KFI, 9:30 a.m. Tu, Th  
 Square, Frederick. KXLA, 3 p.m. Su  
 Sports Newsweek. KFI, KFSD, 6:30 p.m. Sa  
 Sports Parade. KHJ, 8 p.m. Sa  
 Sportsman's Club. KECA, KFMB, 8:30 p.m. W  
 Sportsman's News. KMPC, 10:25 p.m. M-F  
 Spotlight Bands. KHJ, DLBS, 6:30 p.m. M, W, F  
 Stairway to the Stars. KECA, 2 p.m. Su  
 Standard Hour. KFI, KFSD, 7:30 p.m. Su  
 Stars Over Hollywood. KNX, 8:30 a.m. Sa  
 Stella Dallas. KFI, KFSD, 12:15 p.m. M-F  
 Story of Israel. KFWE, 8:15 p.m. Sa  
 Story Teller. KNX, 9:30 p.m. Sa  
 Stradivari Orchestra. KECA, 9:30 a.m. Su  
 Strange as It Seems. KGFJ, 8 p.m. Su  
 Strollin' Tom. KECA, 8:30 a.m. Su  
 KFWE, 9:15 p.m. Tu-F, 2:15 p.m. Su  
 Styles, Hal. KFWE, 3:30 p.m., 7 p.m. Su  
 Sullivan, Ed. KECA, KFMB, 7 p.m. Tu  
 Sunday Evening Club. KFAC, 9 p.m. Su  
 Sunday Eve Party. KECA, KPPO, 2:30 p.m. Su  
 Sunrise Salute. KNX, 6:15 a.m. M-Sa  
 Supper Club. KFI, KFSD, 7 p.m. M-F  
 Surprise Theater. KNX, 7:25 p.m. M-F  
 Superman. KHJ, 5:15 p.m. M-F  
 Suspense. KNX, 8 p.m. Th  
 Sweethart Time. KHJ, 9:30 a.m. Su  
 ★Swing, Raymond Gram. KECA, 4:15 p.m., 10:30 p.m. M-F

Symphonic Band. KHJ, 2:30 p.m. Sa  
 ★Take It or Leave It. KNX, 6 p.m. Su  
 Take It Easy. KHJ, 8:30 a.m. M-F  
 Talbot, Dr. Louis. KFVD, 11:30 a.m. M-F  
 Tapestries of Life. KNX, 9:30 p.m. Tu  
 Tate, Barbara. KNX, 4:15 p.m. M-F  
 Taylor, Henry J. KHJ, KGB, 9:45 p.m. M-F  
 Taylor, Mary Lee. KNX, 10 a.m. Sa  
 Teen Timers Club. KFSD, 19:30 a.m. Sa  
 Teen Town. KECA, 3:30 p.m. Sa  
 Teen Tune Sesh. KHJ, 1:30 p.m. Sa  
 Telephone Hour. KFI, KFSD, 8 p.m. M  
 Teena & Tim. KNX, 10:45 a.m. M-F  
 Tennessee Jed. KECA, 5:45 p.m. M-F  
 Terry & the Pirates. KECA, KFMB, 5 p.m. M-F  
 Texaco Theater. KNX, 5:30 p.m. Tu  
 That's a Good Idea. KNX, 8:30 p.m. Tu  
 Theater Guild. KECA, KFMB, KPPO, 6 p.m. Su  
 Theater of Romance. KNX, 7:30 p.m. Tu  
 Theater of Today. KNX, 5 a.m. Sa  
 The Falcon. KHJ, 8:30 p.m. Tu  
 The Shadow. KHJ, 3:30 p.m. Su  
 The Sheriff. KECA, KFMB, KPPO, 9:30 p.m. F  
 These Make History. KFI, 12:30 p.m. Su  
 These, Our Problems. KECA, 9 p.m. M  
 Thin Man. KNX, 8 p.m. Su  
 ★Thirty Seconds to Go. KHJ, 11:15 a.m. Tu, Th, Sa  
 This Is Los Angeles. KFWE, 2:30 p.m. Tu  
 This Is My Best. KNX, 5:30 p.m. Su  
 ★This Week Around World. KECA, 8 a.m. Su  
 This Woman's Secret. KFI, KFSD, 3 p.m. M-F  
 Thomas, John Charles. KFI, KFSD, 10:30 a.m. Su  
 Thompson, Bill. KECA, KFMB, 7 p.m. M  
 Thorgersen, Ed. KHJ, KGB, 9:30 p.m. Su  
 Those Websters. KHJ, 2 p.m. Su  
 Thought for Today. KNX, 11:15 a.m. M-F  
 Three B's. KNX, 12:30 p.m. Sa  
 Three Men on a Mike. KFWE, 2:30 p.m. M-F  
 Tillamook Kitchen. KFI, KFSD, 10 a.m. Sa  
 ★Tinney, Cal. KECA, 10 p.m. M-F  
 Time for Reason. KNX, 10:30 p.m. Su  
 Time to Smile. KFI, KFSD, 8:30 p.m. W  
 To Live in Peace. KECA, 6:30 p.m. Sa  
 Today in History. KMPC, 1:30 p.m. M-F  
 Today in Sports. KGER, 6:15 p.m. M-F  
 Today's Children. KFI, KFSD, 10:15 a.m. M-F  
 ★Tomlinson, Edward. KFI, 2:45 p.m. Sa  
 Town Meeting. KECA, KFMB, 8:30 p.m. Th  
 Traffic Tribunal. KFI, 11:30 a.m. Sa  
 Treasure Hour of Song. KHJ, 8:30 p.m. Th  
 Treasury Salute. KFI, 11:30 p.m. M  
 ★Trout, Robert. KNX, 2:45 p.m. M-F  
 True Detective. KHJ, 12:30 p.m. Su  
 ★Truth or Consequences. KFI, KFSD, 7 p.m. Sa  
 Try 'u' Find Me. KECA, KFMB, 1:15 p.m. M-F  
 Tuesday at Nine. KFI, 9 p.m. Tu  
 Tune Time. KHJ, 9:45 a.m. M-F  
 Twenty Questions. KHJ, 8 p.m. Su  
 Twilight Tales. KMPC, 4:45 p.m. Tu, Th  
 Union Rescue Mission. KFWE, 8:30 a.m. Su  
 Valiant Lady. KNX, 2 p.m. M-F  
 ★Van, Lyle. KHJ, 9 a.m. M-F  
 Veterans' Adviser. KFI, 9:30 a.m. Sa  
 Voice of Business. KECA, 3 p.m. Sa  
 Voice of Firestone. KFI, KFSD, 8:30 p.m. M  
 Voice of Health. KFAC, 9:15 a.m. M-F  
 Voice of Mexico. KWKW, 6 a.m. M-F  
 Voice of the Moment. KNX, 5 p.m. Sa  
 Voice of Prophecy. KHJ, KGB, KYOE, 9 a.m. Su  
 Wake Up and Smile. KECA, 8:15 a.m. Sa  
 War Time. KFI, KFSD, 9 p.m. F  
 Waring, Fred. KFI, KFSD, 8 p.m. M-F  
 Warriors of Peace. KFI, KECA, 7 p.m. Su  
 ★Washington Inside Out. KECA, 10:15 a.m. Su  
 ★Welles, Orson. KECA, 10:15 p.m. Su  
 Weird Circle. KECA, 9:30 p.m. W  
 ★Wells, Carveth. KFI, 10:30 p.m. M-F  
 Westinghouse Hour. KFI, KFSD, 10:30 a.m. Su  
 What Do You Say?. KFI, 3:45 p.m. M-F  
 What I Would Say. KNX, 11:05 p.m. Su  
 What's Doin', Ladies? KECA, KFMB, 2 p.m. M-F  
 ★Wheeler, Burrill. KNX, 11:30 a.m., 3 p.m. M-F  
 When a Girl Marries. KFI, KFSD, 1 p.m. M-F  
 Whistler. KNX, 9 p.m. M-F  
 Whoo Bill Club. KFAC, 5:30 p.m. M-F  
 ★Wildor, Alvin. KFI, KFSD, 9 a.m. Su  
 KECA, 4:30 p.m. M-F  
 ★Win, Place or Show. KECA, 7:30 p.m. Sa  
 ★Winchell, Walter. KECA, KFMB, 5 p.m. Su  
 KHJ, 8:30 p.m. Su  
 Wings Over Jordan. KNX, 3:05 a.m. Su  
 Winter, Evelyn. KNX, 12:30 p.m. M-F  
 Wismer, Harry. KECA, 4:15 p.m. Su  
 Woman of America. KFI, 11 a.m. M-F  
 Woman in White. KFI, KFSD, 10:30 a.m. M-F  
 Women's Page. KFWE, 4 p.m. M-F  
 Woman's World. KXLA, 10:30 a.m. M-F  
 Woody Herman Show. KECA, KFMB, 8 p.m. F  
 Word of Prophecy. KGER, 6:05 p.m. Su  
 ★World Panorama. KFAC, 10:30 a.m. M-Sa  
 ★Wyatt, James. KNX, 11 p.m. M-Sa  
 Young, Alan. KECA, KFMB, KPPO, 9 p.m. F  
 Young Artists Competition. KFI, 9:30 p.m. M  
 Young, Norma. KHJ, 3:15 p.m. M-F  
 Young Dr. Malone. KNX, 9:30 a.m. M-F  
 Young People's Church. KHJ, 7:30 a.m. Su  
 Young Wilder Brown. KFI, 12:45 p.m. M-F  
 Your Children & Their Songs. KMPC, 7 p.m. Sa  
 Your Baby. KFWE, 9:30 a.m. M-F  
 You're In the Act. KNX, 11 a.m. M-F  
 Your California Home. KMPC, 9:05 a.m. M-F  
 Your Home. KFWE, 3:30 p.m. M-F

# RADIO WEST

(Continued from Page 25)

Ooooooooooooooh!

Emcee Dud Williamson of KHJ's "What's the Name of That Song?" laughs about the lady contestant he had recently. He prefaced his story with an explanation of what appeals to the vast studio and listening audience. The air of expectancy (whether contestants will calmly complete their portion of the quiz or flounder through moments of nervous hysteria and say totally un-called-for things) rates high with the listener. When contestants, on the verge of naming songs, just can't seem to get it out, the audience has a naturally human desire to "wish"

the answer for them. And when the correct name finally emerges, a collective sigh of relief automatically passes through the studio.

On a recent broadcast, a middle-aged woman was practically carried up to the stage by dead-panned announcer Bob Bence, to compete for the jackpot musical question. Standing rigidly before the mike as the orchestra played the three songs, she appeared as though she was giving the matter strict attention. But when Emcee Williamson asked for answers, she stuttered, "I'm so frightened I didn't even hear the music!"

## KMPC Transmitter

While many radio stations in Los Angeles have selected Mt. Wilson for the location of their FM and Television transmitters, KMPC has chosen nearby San Gabriel Peak.

An application has been filed with the U. S. Forest Service for use of this peak for its FM transmitter and later on, Television.

San Gabriel Peak is 6156 feet high, while Mt. Wilson is 5710 feet. The antennas will be located on the summit and the transmitter buildings near the road to Mt. Wilson Observatory.

## "Help! Police!"

(Continued from Page 5)

tion was broadcast to a police car. Two minutes later, a radio car arrived at the scene. One bandit was captured a block from the store, where he was standing by the getaway car. The captured suspect identified the other bandit.

Another true story: Police received a call notifying of a hold-up and kidnaping at Hotel Plaza. A clerk had been robbed and forced into the bandit's car, then released several blocks away from the hotel. He immediately phoned the police, who, with the description broadcast over KGPL, were able to set up a dragnet which resulted in the capture of the bandit 18 minutes later—10 miles from the scene of the crime.

### Another Example

The Mona Lisa Cafe, at Wilshire and Catalina, was robbed. Police were called, the information was aired over KGPL.

Within two minutes after the proprietor phoned police, a radio car arrived at the scene. Obtaining a brief description of the bandit, who

(Please Turn to Page 35)

HE'S HERE!



Hollywood's  
Newest Radio  
Personality!

BILL ANSON

ON THE

"HOLLYWOOD  
BANDSTAND"

11 A. M. - 2:30 P. M. Daily

WARNER BROS.

K F W B

980 On Your Dial

# These 4 saint mysteries

These 4 exciting adventures of the SAINT which originally cost \$8

YOURS FOR ONLY \$1.00

IF YOU ACT TODAY. ONLY A LIMITED QUANTITY AVAILABLE.

PLUS this sensational FREE BOOK. The novel ATOMIC BOMB by Malcolm Jameson is more fact than fiction. Here is what ATOMIC POWER can do. Don't miss this story of tomorrow's happenings today!

## Plus This Book...



FREE \$1.00

MAIL  
this  
TODAY

SAINT ENTERPRISES, INC.  
314 North Robertson Boulevard  
Hollywood 36, California

I am enclosing \$1.00 for this big buy:

NAME \_\_\_\_\_

ADDRESS \_\_\_\_\_

CITY \_\_\_\_\_ ZONE \_\_\_\_\_ STATE \_\_\_\_\_

# "I Don't Know How To Croon"

Tony Martin Insists, But He's a Fan Of Crosby and All the Others Who Do

By Shirley Gordon



**AWAY FROM THE MICROPHONE AND** movie camera, Tony Martin is most likely to be found on the golf course. But he insists that his game isn't good—and he's glad!

Saturday, 8:45 p.m.  
CBS-KNX

**I** DON'T do any crooning on my show. I don't know how to croon. When I'm tired, I guess I could do it. I think maybe, about ten years from now when I can relax, I'll be able to croon."

So spoke Tony Martin, on the subject of crooning. But don't get the fellow wrong. He's not running down any of your pet crooners. As a matter of fact, he informed us, he hopes to have all of them—Crosby, Como, Sinatra, Haymes—guesting on his Saturday night CBS airshow for Bourjois (Evening in Paris). "We're not barring anybody," he grinned. "Not even Bob 'Blue Notes' Hope!"

Personally speaking, too, the handsome black-haired, dark-eyed singing star expressed a preference for specific waxings by a handful of today's top swoon-crooners. "Everybody gets a break on my phonograph," he pointed out. "I like Sinatra's 'All or Nothing at All', Haymes' 'Oh, What It Seemed to Be', Crosby's 'I Surrender, Dear'. Mmmmm—they're wonderful! And right now, it's Jean Sablon for me! I've got a French 'kick' on. I'm learning a lot of French tunes . . . You know, like . . ." whereupon Mr. Martin offered a tres elegant sample of melodic mademoiselling that would have put Mr. Sablon to shame.

## "Takes A Doctor . . ."

"People always ask me if I like popular or classical music best," Mr. M. continued. "I can't answer that. With me, it's a matter of moods. Sometimes I'm mad for that 'be-bop-ve-do-voodle-de-root' stuff. Other times, I go 'out of this world' with a symphony."

Like most music-lovers, he enthused over the commercial discing of the musical scores of movies. "I've wanted that for years," he declared.

"I hope we have more of it. That 'Spellbound' music! And those Max Steiner scores! Takes a doctor to get you out of the mood they put you in . . ."

Back in the Hollywood spotlight after five years in service (two of them spent in the CBI theater), Tony Martin discussed his air series excitedly, expressing his desire that it be "musically correct," and enthusiastically praising his ether co-workers—conductor Al Sack, writer Milton Geiger, announcer Jimmy Wallington, producer Arnold Maguire. "You know," he said of the latter, "we knew each other fifteen years ago in vaudeville. We're both from San Francisco. I knew him as 'Mickey' then, and he was doing a blackface character called 'Dicey'. I sure was surprised to find him here in Hollywood, producing my radio show!"

Tony reminisced further that he had made his own microphone debut back in 1927, on KFUU, Oakland. "It was with a little band," he recalled, "Al Morris (his real name) and his Five Red Peppers, we called ourselves. And you know what we wore? Sweaters, with little red peppers on them! Oh, we were great!"

Returning to the subject of "Listen to a Love Song," title of his present ether series, he emphasized that the guest vocalists invited weekly to join him in melody aren't necessarily always to be "name" singers. "Just good music is what we want," he stated. "I know a number of name vocal stars who I don't think can sing. We'll take the unknown kids who can."

## No Re-Takes In Radio

Talking on the topic of radio, Martin called it "amazing." "I think it's astounding that there are so few really big mistakes made on the

air," he commented. "When you think of making a movie and doing a dozen re-takes on one scene, the perfection of radio performances seems miraculous."

Asked if he were nervous on the air, Tony exclaimed, "On the air? I'm nervous everywhere. I'm always nervous."

"I don't show it, though," he went on. "I look calm during a show, but after it's over, there's always a big circle, and in the middle of it, they're trying to restore me!"

Discussing his movie work (he returns to the screen in "Till the Clouds Roll By," MGM's Jerome Kern film), the singer said that he had caught a glimpse of himself on celluloid the other day. "Ooooooh—I wish I hadn't," he complained. "It was by accident, and it never should have happened. My gosh, I found out that I do everything that I criticize others for doing! No kidding, it was bad!"

"That's what I like about radio," he laughed. "I don't have to see myself doing it."

"And television?" he was reminded.

"Ouch!" he grimaced. "I'm sunk!"

The main Martin off-mike interest is golf, but Tony gleefully insisted, "I don't play a good game!"

"I used to shoot in the low seventies," he explained, "and I found myself devoting all my time to the links. I'd neglect rehearsals and everything for golf."

"Now," he reasoned, "I can still join a foursome without being embarrassed but, after not playing for so long, I'm no longer thinking of being a pro. I went out and shot a fifty-one for nine holes yesterday, which is awful."

"I'm glad," he concluded, happily. "Now I'll stick to singing."



Olto Rothschild Photos.

## Housing SHORTAGE:

*Famous People Have It, Too!*

◀ IT'S ONE "NO VACANCY" SIGN too many for Betty Lou Head, who's been looking for an apartment for herself and her returned serviceman husband and is just about ready to give up—for the day, anyway.

**N**EWSCASTER Glenn Hardy owns his own house. He bought it two years ago. He could use a little more room, but aside from that he's perfectly comfortable.

Disc jockey Gene Norman is completely contented with his own Hollywood bachelor apartment.

Ted Von Eltz, narrator on "The Main Line," lives five minutes away

from KHJ in a house he's owned for eleven years.

In 1940, this would have been a heck of a lead for a story. Today, it's sensational news. Three people in Hollywood radio perfectly satisfied with their present living conditions . . . no evictions, no relatives moved in, no family of twelve trying to get along in a two-room house and a one-burner stove.

For the housing shortage existing

in Los Angeles has hit KHJ-Mutual Don Lee's radio artists just as hard as it's hit everybody else. "You don't by any chance know of a place to live, do you?" has superseded "Hello" as the greeting of the day. Frantic fumbblings of the classified sections of the papers, endless telephone calls to friends who are lucky enough to own houses in plural, pleadings with lumber yards, constant excursions to real estate agents, take up every minute not devoted to broadcasts and rehearsals.

### Four's A Crowd

Everybody's got a housing problem . . . and everybody's is different. Harry Lang, who plays "Pancho" on "The Cisco Kid," has an apartment which does fine for himself, but his mother, sister, and brother-in-law are arriving from the East, and you can't get four people in a single apartment. Neither, Harry's learning, can you get 'em in a house . . . there just isn't a house to be had.

Anne Stone of "Count of Monte Cristo" has a lot but no material to build.

Erskine Johnson is building a new home at Bayshore Estates in Balboa, so he'll have some place to take an occasional rest from his exacting duties as Hollywood commentator and columnist. It was one thing, Johnson found, to buy property and draw up a set of plans; it's proving another to get the house up. He had to send clear to Inyo-Kern to get the lumber, and as for the sewer pipe . . . there wasn't a length this side of Tyler, Texas!

Lois January, who, with her husband, has been living with her parents, bought a house in North-

▶ **ZEKE MANNERS, FACED WITH HOUSING SHORTAGE,** moves into KHJ studio. The blanket is from the stretcher case in master control, his accordion is a pillow, the alarm clock is borrowed from the sound effects department, and with the piano as a bed, Zeke is set for the night.

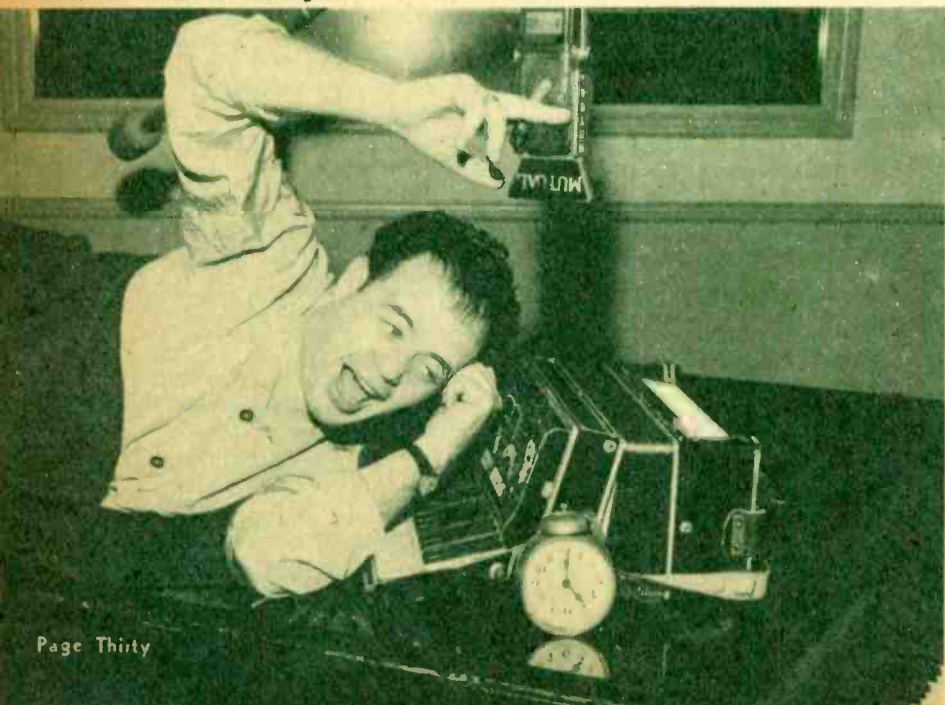



▲ **STEVE ALLEN EXPLAINS TO WENDELL NOBLE**, via music, how he sued his landlady for treble damages. Now, the weather's warmer, but the landlady's greetings are decidedly cooler.



▲ **DUD WILLIAMSON, WIFE RITA**, and their little girl in front of their trailer at Huntington Beach, where Dud engages in his favorite sport, fishing.

ridge, but when she's going to get to move into it is another matter. She can't move in until the owners move out, and they can't move out until they can move into the house that they bought, and those people can't move out until . . . It's a completely vicious circle, and until something happens to break it, all Lois can do is just wait on the outside, longin' for the inside . . .

#### Walls Not Elastic

Newcomers who pour into California despite the housing shortage are responsible for much of the dissatisfaction and discomfort of present living conditions. Denis Green, author of "Sherlock Holmes," had rented a house in the San Fernando valley where he'd lived for five and a half years. But when his brother-in-law, who couldn't find a place of his own, finally had to move in with him, the house became too small. After a good bit of hunting, Denis managed to buy a new home in Brentwood, where he now has his enlarged family happily installed.

Wally Maher, who plays "Michael Shayne" on KHJ, had extra people living with him for eight months. Cathy Lewis, who is "Phyl" on the same program, still is sharing her home with others who can't find one of their own.

The returned family theme, too, has several variations. Harry Bartell's mother, a former Los Angeles resident, is returning to Hollywood. She gave up her apartment when she left and now Harry spends his time between announcing "Sherlock Holmes" shows in a scramble for an apartment for her.

Felix Mills is house-hunting for his daughter, Betsy, who has a four-month-old baby daughter and no place to call home. Mills, musical director for Don Lee's "Melody Tour,"

shares his house-hunting headaches with Jimmy Cash, whose father and mother want to move back to Los Angeles, but who can't find a place more easily than anyone else.

One of the saddest stories is that of Wilson Edwards, KHJ announcer, who with his wife and child rented a house for eight months from a woman whose family had gone to Indianapolis. The Edwardses moved all their possessions out of storage and into their new house. Two months later the owners decided to return; Wilson has been given a month to find himself another roof.

#### What To Do?

Camping out in a little house is

Les Mitchel, producer of "Theater of Famous Radio Players," who shares four rooms with his wife and niece. "It's not anywhere near big enough, but what can you do?" he says . . . a question to which there is no answer.

At that, Mitchel is considerably better off than either Zeke Manners or Carleton Young. Zeke, who arrived here recently from New York, swapped apartments with Vera Caspary, author of *Laura*, who was staying in New York to adapt the book to a Broadway play. Now Miss Caspary wants to come back to Hollywood, and Zeke, who has a wife and seven-months-old baby, is seriously

(Please Turn to Page 35)

▼ **STU WILSON, IMPERIOUS LANDLORD**, is greeted profusely by his tenants. Stu, who owns a four-family apartment in North Hollywood in addition to his own home, has found people very nice and extremely considerate since word got around of his property.





# GIDDLE GAT GAT KAYE

*We Disguised Ourselves as a Guy Named O'Reilly and Met Danny Kaye for Lunch*

By B. J. Hammer

Friday, 6:30 p.m.  
CBS-KNX

**Y**ES, it's true! Reply "Oh, really?" to anything Danny Kaye tells you and he answers "No, O'Reilly." We know because it happened to us! And not only that—no word beginning with O is safe to use—you get the same answer.

We went over to talk to Danny for the first time since his USO tour of the Orient last summer, and found him at the Goldwyn Studios in the first week of shooting James Thurber's "Secret Life of Walter Mitty".

"Gee, it was great to be back on Broadway," he exclaimed, when we

asked him about his recent three-week appearance at the Paramount Theater in New York. In fact those were Danny's opening words in his first show at the Paramount. Just as he'd said them to the audience, blasters in an excavation nearby let go an explosion that carried into the theater. Danny winced, "Never mind the cannon, kids, just tell 'em I'm glad to be back!"

Danny did five shows a day during those three weeks and loved every minute of it. His closing performance ran for an hour-and-a-half instead of the usual 30 minutes. Danny went through his whole famous bag of tricks and talent, and at the finish

of his act the audience sang "Auld Lang Syne". New York audiences are just as sentimental about Danny as he is about them.

Radio audiences keep him performing, too, beyond that half-hour broadcast time, and often his after-show runs as long as 40 minutes. Something we've always wondered about—that scat song Danny sings for his air signature, does he make it up as he goes along, or did he write down the words and memorize them? "I just start singing and out they come," he laughed, "sometimes

**MAESTRO HARRY JAMES AND DANNY'S WIFE, Sylvia,** talk over a musical number with him. Mrs. Kaye, known professionally as Sylvia Fine, is responsible for Danny's most riotous routines, among them the "Bali Boogie" from "Wonder Man" and the "Lobby Number" from "Up in Arms."

**KAYE COMBINATION** of a nimble tongue, singing voice of great range, perfect enunciation and equally nimble feet—is something few comics have been able to master. Danny's a natural for full color television, though he doesn't have to be seen to be appreciated.







▶ **DANNY LOVES NOTHING BETTER** than getting right down there with the audience. Here he gives a young member of a bond show audience an evening to remember.



▶ **SYLVIA AND DANNY WORK TOGETHER** on the musical numbers. Danny's first big click was with material written by Sylvia for his night club debut at La Martinique in New York. They discovered after their marriage that Sylvia's dentist father had once hired (and fired) young Danny Kominski (Danny's real name).

they go 'git-gat-gittle, gittle gat-gat gay' and at other times it's 'Git gat giddle-di-ap, giddle-de reep, fa san, fa san . . .!' Try taking notes on that, brother!

#### Much-Discovered Lad

Producer Moss Hart discovered Danny for Broadway when he was playing at La Martinique, a nightclub, and cast him in "Lady in the Dark". Sam Goldwyn discovered him for the movies and has a new Kaye picture ready for release, "The Kid from Brooklyn." Danny's wife, Sylvia, however, was the first to discover him. She's written most of his show-stopping material, and Danny never

forgets it. "Sylvia has a fine head on my shoulders," he admits.

Danny's first radio job, however, was before all these important discoveries. He and a neighborhood friend appeared as a harmony team on station WBBC, Brooklyn. It didn't take. At present, though he's been on the air for little more than a year, his program is tied with Jimmy Durante's and Garry Moore's for fifth place in popularity. "Radio," intones Kaye, "is here to stay—and so, I hope, is Kaye!"

Danny is an excellent amateur

athlete. He plays a good game of golf, and is interested in baseball and boxing. The boxing coach who prepared him for the fight scenes in "The Kid from Brooklyn" (Danny plays a battling milk man) told Danny that the ring had lost a promising boxer when the Kaye talents were turned to "git gat giddle". "Only he also added, that I should have started training about fifteen years ago," moaned Danny.

#### Hypochondriac

If Danny hadn't been a great  
(Please Turn to Page 35)

▶ **GUESTS DICK POWELL AND WIFE, JUNE ALLYSON,** team with regulars Eve Arden and Lionel Stander in an affectionate group around Danny. Six-foot-one Danny towers above tiny June. Lovely Eve looks like a nominee for "Best Dressed Woman" title.





▲ **GEORGE BARCLAY AND DAVE STARLING** seem to have found a subject of mutual interest—could it be radio? Barclay is the dialectician on "These Make History" (Sunday at 12:30 p.m.) Veteran Starling spent three and one-half years in the Army, serving in France, Germany and Austria.



▲ **BOB PHILLIPS, BILL STULLA** and George Dvorak take time out to have a cup of coffee at the local lunch counter. Phillips handles the 1:00 to 5:45 a.m. shift (he really should be home in bed). Stulla writes and acts on "Ladies Day" (Monday through Friday at 4:00 p.m.). Both Dvorak and Stulla served with Armed Forces Radio overseas, Dvorak on Guadalcanal and Stulla in India.  
Coy Watson Photos.



▲ **RUSS STEWART AND TOM FRANDSEN** sit in the Announcer's Lounge and look over a script between station breaks. Frandsen returned to KFI in March after three years spent as a flying instructor in the Navy. Stewart is the "Doctor" on "Cabbages and Kings" heard Friday nights at 6:45.



◀ **LYLE BOND UTILIZES** his spare moments keeping in shape for the KFI baseball team, of which he's player-manager. Lyle's pet show is "These Make History", heard each Sunday at 12:30 p.m.

**Voices You Hear**  
*We Present the Mikemen Who Staff Earle C. Anthony's KFI*

**F**OR the past four weeks, Radio Life has published its series, "Voices You Hear," devoted to pictures and thumb-nail sketches of network announcers. Having given NBC, CBS, ABC, and MBS their dues, we now turn our attention to the faithful mikemen on our popular local stations—the first to be profiled, KFI and its staff of able spielers.

▼ **CHARLIE ANDERSON AND ROLLIE THOMAS**, two ex-G.I.'s who were in the Army so long they can't get out of step even when they're heading for the local eatery for dinner. Thomas served with the Ferry Command and Anderson with the 8th Air Force and Public Relations in England and France.

▼ **JACK LATHAM, ONE OF THE** busiest men at KFI, is the station's Assistant News Editor, has the early morning announce-shift—from 6:45 a.m.—and is the "Reporter" on "Hollywood Fan Magazine", a program heard Monday through Friday at 4:15 p.m. featuring the latest news from Hollywood.

▼ **ED COLMANS' SUAVE, SMOOTH** voice is heard introducing numbers and soloists on "Prologue To Fame" each Saturday night at 9:30 in addition to his regular announcing stint Friday through Tuesday evenings. Colmans is another of KFI's returned veterans.



## Housing Shortage:

### Famous People Have It, Too!

(Continued from Page 31)

thinking of moving his family into the studio.

Carleton Young, who plays "Count of Monte Cristo," got an eviction notice March 20, which rocked him on his heels. When he investigated, he found he was sub-leasing his house instead of renting it directly, as he thought. The real owners wanted to sell and he had thirty days in which to find a home for himself, his wife, and their three children . . . in a city where it's a struggle to find a single room without bath.

If Carleton had any hopes of finding a spot to live, a talk with Brook Temple of "Red Ryder" quickly squelched them. Temple is a step or two further along the eviction trail than Young; it's already happened to him. Brook tried every known means of finding a house for himself, his wife and daughter, and their Samoyede dog, Cotton. The eventual result was that Brook's horse, the only member of the family with a roof, had to move over. The Temples, believe it or not, are now living at the San Fernando valley stable which houses Thunder.

#### Icy Landlady

A man of considerable courage in these times is Steve Allen of Mutual Don Lee's "It's Smile Time" program, who actually had the temerity to sue his landlady. Steve, overcharged on rent, took the case to court and got back \$155, but he's wondering just how wise he was. The weather may be warmer since he sued, but the landlady's greetings are not.

It's a pretty black picture, but there's still a ray of hope for the homeless. Dick Powell, who plays "Richard Rogue" on "Rogue's Gallery," finally managed to get his house remodeled, despite inadequate labor and no materials, and he and his wife, June Allyson, moved in about three months later than they had expected.

Jimmy Scribner at last was able to buy a house in Burbank after hunting for one for months and even putting up deposits on places that later turned out to be unavailable.

Lurene Tuttle doesn't mind patiently waiting for the architect to get the work done on her North Hollywood home as long as she can at least live in it while she waits. And "Queen For A Day" Jack Bailey moved into his newly-purchased home just before the show went on tour.

Of course, if you're on the other side of the fence, the sun is always shining. Stu Wilson has, in addition to his own home, a four-family

apartment in North Hollywood. "I never knew so many people could know I have it or, knowing it, could be so nice. Of course, people realize I can't rent the apartments for more than ceiling price, but you'd be surprised how many offers of \$500 summer vacations I've had to turn down. And the people that are living there . . . they knock themselves out doing things around the place. One of 'em even trims the hedge regularly."

Yes . . . there are plenty of house-hunters on the loose these days. Everybody who doesn't already own his own home, and even the lucky one who does, is in the market. Everybody, that is, except Dud Williamson, who believes in doing things differently.

Dud had a nice eight-room house in Laurel Canyon, fifteen minutes from KHJ and his "What's The Name of That Song" program. Did Dud thank his lucky stars every night for such fortune? Dud did not. He deliberately turned his back on Lady Luck, moved his family out of the house, bought a three-room trailer, and is now contented as a sparrow at Huntington Beach, 60 miles and an hour and a half away from work.

Which just goes to show everyone isn't made happy by the same thing.

## "Help! Police!"

(Continued from Page 28)

had left the cafe afoot, officers found the suspect three blocks away. A gun battle ensued, but during exchange of shots, the bandit escaped.

By means of radio, three other police cars arrived in the vicinity and they surrounded the block, preventing the criminal from escaping. When police apprehended the man, they found him to be an escaped murderer from Oklahoma.

The manager of the Bank of America at 3600 West Pico Street, the victim of a number of hold-ups, noticed three men in an auto drive up to his bank, and before they came in, he made a note of the license number, thinking they might be bandits.

#### Plates Not Same

They entered the bank and robbed it of \$1100. After they left, the manager made a note of their rear license plate, which was not the same as the one on the front of their car. He immediately phoned this information to KGPL, giving both license plate numbers and an accurate description of the bandits.

Police checked the license numbers with the Department of Motor Vehicles and obtained two addresses of persons who had purchased the license plates. One of the addresses was in Los Angeles and the other in Pasadena. Los Angeles officers were dispatched to the address within the city, and the Pasadena Police were requested to investigate the address

in their city. The Los Angeles officers found the bandits' car parked in the garage. They radioed KGPL for advice and were instructed to stand by and guard the suspect's house until help could be sent.

Within three minutes three radio cars arrived. All of the suspects were apprehended and the stolen money recovered.

Later, the bandits told police they had planned to shoot it out with the two officers who investigated the house number, but that when the other officers arrived, they decided not to try forcing an escape.

The case was solved in 35 minutes.

#### Use 150 Cars

Los Angeles' Police Department was one of the first large cities in the United States to install a radio system. Patrols began with 43 cars. Now, at one time, 150 cars are used, cruising from Highland Park on the north to 203rd Street on the south, and from Indiana Street on the east to Robertson Boulevard on the west.

Immediately after KGPL went on the air, robberies and spontaneous crimes decreased 30 per cent. Today, the department receives an average of 5,000 calls in 24 hours (greatest number of calls in one day was 5,300). Forty radio operators and 30 policemen are employed by KGPL, the peak load of work falling between eight and 10 p. m.

The accompanying pictures and captions explain how your station, KGPL, functions.

## Giddle Gat Gat Kaye

(Continued from Page 33)

comedian, though, he'd probably have studied medicine. He is especially interested in surgery and has been allowed to watch operations in hospitals in Hollywood and New York whenever he's had the time and the inclination. Though Danny's the picture of health, he goes through periods of worrying about himself and takes quantities of vitamins. "Remember the guy I played in 'Up in Arms' who lived on medicines?" he recalled to us. "Type casting!"

Unlike many comics who are anything but comical in private life, Danny is just as gay away from pictures and radio as he is in them. He admits to being a practical joker—says he just can't control himself when the opportunity presents itself. He answers his phone in a variety of dialects, and by this time, fools no one. Disguised in a black beard, he even begged food at his own back door, unrecognized.

"I'd like to sing some of Abe Burrows' wacky songs", he told us when we asked him about his future ambitions. "They're wonderful!"

"Oh really?" we said politely.

Danny grinned happily — we'd walked right into it. "No—" he began . . . well, you know the rest of it.



▲ **ANNOUNCER DON WILSON**, who impersonated one of Eddie Cantor's five boys on the "Truth or Consequences" anniversary show, gets some attention from Mrs. Sidney Strotz, wife of NBC's vice-president.



▲ **ANNOUNCER JAY STEWART** entered into the spirit of festivities and wore a Duz outfit in which to read his commercials. This seems to prove that "Duz does everything!"



▲ **RALPH EDWARDS**, DRESSED in an "aren't we devils?" costume, and his wife, Barbara, admire the beautiful birthday cake decorated like a carousel. It was a gift from Edwards' co-workers on the show.



▲ **ANGELS REPRESENTED** the sponsor and offered heavenly music by way of singing the rhumba-rhythmed commercial on the show. Here they're pictured "on wings of song."

## SEEN ON THE RADIO SCENE

A FEW weeks ago when Ralph Edwards and his staff came to their sixth anniversary of "Truth or Consequences," they celebrated with a gala broadcast glittering with stars—Dinah Shore, George Montgomery, Eddie Cantor, Jack Benny, Rochester, Rudy Vallee, to name but a few. So well thought of is Edwards in the trade that many big names wanted to appear on his NBC program for nothing but the pleasure of paying him tribute. The resulting broadcast and party that followed were imbued with the spirit of fun and friendliness, as shown in the accompanying pictures.

▲ **AMONG MANY STARS HAPPY** to appear on the broadcast were Bill Bendix (the Brooklyn boy), Charlie (Napoleon) Cantor, Basil (Sherlock Holmes) Rathbone, and Phil ("That's What I Like About the South") Harris.

▲ **EVEN THE ORCHESTRA**, batoned by Frank De Vol, made its appearance in appropriate costume (union suits for members of the Musicians' Union).

