

PROGRAMS FOR WEEK BEGINNING FEBRUARY 17

RADIO *Life* 5¢



GLORIA McMILLAN

Little Sweetheart

Page 2

PEOPLE YOU SHOULD KNOW BETTER

- **Wonderful SMITH:** *Likes His Name*
- **Pinky LEE:** *Discovered Again*
- **Ge Ge PEARSON:** *Red's Girl Tuesday*
- **Curt MASSEY:** *The "Honey" Man*

The Ear Inspires the Pen

Miss Marion Kersting, 260 Kingsley Drive, Los Angeles 4, Calif.

Sirs: In the past few weeks, radio listeners have been hearing quite a bit from the Mitchell Boychoir. I voice the enjoyment of many, including my family and me. We hope to hear a great deal more of them. They do a fine weekly job on the Boy Scout Show. Since Bob Mitchell is back with them, they are really going places. But to get to the point, how about a story about the choir. They were included in a story about Dave Street last year, but I think since radio listeners are hearing more from them now, we are due for a new spread on Bob Mitchell and the boys. What do your other readers think?

Request noted. What DO our other readers think?

Jack Sonnenshine, 1210 North Gordon St., Hollywood, Calif.

Sirs: How come you haven't said anything about little Marlene Aames whom I saw in four shows last week at CBS? I have been a regular subscriber to your magazine for two years, and have seen youngsters galore, but this Aames kid is the original mighty mite of the mike. I'd like to see her picture, too.

You'll see a picture of little seven-year-old Marlene Aames in Radio Life soon. She came from New York, has appeared in a number of movies ("Lost Weekend," "Mr. Skeffington," supplied the voice singing the Welsh song in "The Corn Is Green"), attracted the attention of CBS' Bill Sloan and Neil Reagan and has been busy on the airlines ever since. During one week alone, she appeared on five shows—"Maisie," Nelson Eddy, "This Is My Best," Al Pearcee and "Romance of the Ranchos." Besides acting and singing, she plays violin and piano. Her mother is always being asked if Marlene isn't really a midget.



Miss Mary Working, Gardena, California

Sirs: I have read your magazine for a long time and think it is getting better all the time. There is one thing I would like to ask of you. Would you please put in an article and pictures of Mauri Cliffer? He's on "Teen and Twenty Time" and a swell guy. I'm sure all the 'teen-agers would appreciate it a lot.

Another vote for Cliffer!



Julie Allan, Locksley Place, Los Angeles, Calif.

Sirs: The "Thin Man" series is always amateurish and silly as far as the script is concerned—and if, as you say, Mr. Morgan and others of the family are listening to Claudia on that particular program, their ears must be annoyed and even embarrassed. Her insinuating and peculiarly personal way of speaking at times could cause one to reach for a glass of clear cold water.

"Mr. and Mrs. North" is so very much better, and if (quote E. Bigsby) "Mystery Time" is to leave the air for some reason, may I say that it certainly is better than "Thin Man," no matter which team presents it.

Pleasant to have had "Hercule Poirot" with us; he has personal charm which even a poor script could not dim, though I hasten to say that I think his scripts are generally good. There are so many good programs on the air of the quiz order that one does not have to listen to the many gruesome and hideous ideas which seem to slip with effortless regularity from the pens of radio writers, thus embroidering the airwaves with offensive and ugly conceptions. One is puzzled by these conditions; they do not seem normal. Against these eruptions of lowered and lowering thought the homely humor of "Vic and Sade" would be a welcome relief. The sponsors

have a very poor opinion of the general public's listening ear.

Also, the charm of "Those We Love" would help to efface from one's mind the many ugly pictures which are bound to parade through it in

ON OUR COVER

Radio Life's Valentine girl is thirteen-year-old Gloria McMillan, who has been a radio actress since she was four and who has appeared with nearly every major radio star. You hear her Saturday nights on the Lionel Barrymore show on CBS, on which she is Charlee, also on NBC's "Date with Judy" (Eloise). With her sweet smile and blonde curls she's a sweetheart!



Tune in
ACME
SPORTS
PARADE

FIGHTS

HOLLYWOOD LEGION

Fri. 10:05 P. M. KMPC

OLYMPIC AUD.

Tues. 10:05 P. M. KMTR

sponsored as a public service by

ACME BEER
American Distilling Company
LOS ANGELES 12



Five Hits for You in THE BROADWAY'S RADIO LIFE

THE BROADWAY NEWS . . .
KHJ 12 noon daily, and 10 p. m.
on Sunday and Tuesday through
Friday. KMPC, every day at 8
a. m. and 6 p. m.

SEWING SCHOOL OF THE AIR
KMPC, 1:45 p.m. Tuesdays.

FASHION FORUM . . . KMPC,
1:45 p.m. Thursdays.

HOME CHATS . . . for the
homemaker by Miriam Lane.
KMPC, 10:45 a.m., Monday thru
Saturday.

FELIX DE COLA and His Musi-
cal Notebook. KHJ, 1:15 p.m.,
Saturday.

The Broadway
DOWNTOWN

MALCOLM MINAGHTEN, PRES.

Broadway, 4th and Hill
Where Los Angeles Shops with Confidence



spite of the fact that one has the privilege of turning one's dial when things become too difficult—as in the case of Ronald Colman's appearance on "Suspense" recently in a very ghastly thing which I left in a few minutes meanwhile regretting that Mr. Colman cared to lend his talents to anything of that nature. One thinks much of him but certainly would think less if that continued.

"Theater Guild's" recent offering of "Pride and Prejudice" was much appreciated.

I long to hear one of the "teamed" detective scripts refrain from the hackneyed line "he's gotta gun." Ma fo! They all say it—over and over, ad infinitum. Something else I do not understand is the loud "whacking" of the telephone-receiver holder when a conversation has abruptly ended in a scream and perhaps a "bah-dee" falling on the floor with a thud on the end of the line. Instead of rushing out to do something, they all stand and shout "Hello, hello, hello"—and whack, whack goes the little hootnanny on the telephone! This is the procedure even if they have heard a pistol shot and know as well as we do that the party on the other end of the line has met with foul treatment.

Lucy C. Stone, Alhambra, California

Sirs: I have this suggestion to make: that you publish a list of the principal radio stations with their mailing addresses.

Frequently we want to write to some company or individual heard on the air, and we (or I) do not know whether the communication should be addressed to Hollywood or Los Angeles, much less the zone number. This, I am sure, would be much appreciated and should appear frequently, if not regularly.

Addresses of all networks and stations are to be found in the classified telephone book under the heading RADIO BROADCASTING COMPANIES. Letters addressed to a station (as KPWB, Hollywood, California) are certain to reach their destination.

Mr. Toth, 324 Eighth Street, San Bernardino, Calif.

Sirs: What ever happened to Beryl Wallace, emcee on Gilmore's program?

Beryl Wallace is still appearing in the Earl Carroll show, but is no longer on the air.

Mrs. H. C., Hawthorne, California.

Sirs: What has happened to our holiday programs? New Year's Eve had the worst programs in history. We used to hear good orchestras and New Year's Eve in each large city. This year we heard the same programs we hear every Monday night—the same old singing commercials that drive us to the radio dial to change to another station only to hear more advertising. I'm not alone

in this, either. Everyone I've talked to about it has said they've never heard such terrible programs as we heard this New Year's.

Also, why does Elsa Maxwell's "Party Line" announcer say the same thing every night in introducing the program? Just listen and you'll agree it's disgusting, I'm sure.

Lilian E. Gray, 129 East Morningside Street, Long Beach 5, Calif.

Sirs: I have just noticed in "Time Changes" that "Bride and Groom" is to be moved to eleven thirty a. m. Monday through Friday.

I'll bet a lot of listeners will join me in one big wail. Because I listen to "Queen for a Day" at that time each day, and I'll bet I'm not the only one!

No doubt there is a good reason for this change, but it does seem a shame to have two good programs on at the same time when there is so much time in which there are no special programs. I think it's a bad break for an up-and-coming program like "Bride and Groom" to have to compete with the immensely popular "Queen for a Day".

Be consoled. "Bride and Groom" has been moved again, to 3 p.m., on KECA.

Vivien Bean Griffith, 1511 Corona Drive, Glendale 5, Calif.

Sirs: I fully agree with the criticisms of the soap operas. There is so much grief in the world today that I haven't the courage to suffer daily with serials whose characters are forever in the midst of disaster.

But "nothing educational"! Oh now look—In music we have opera, concerts, symphonies, recitals—educational? Absolutely!

By the way, please have an early write-up and pictorial on the songstress whose informal handling of her program after midnight on KFI is such a joy to hear. Not only has she a wonderful voice but a personality to match. My husband and I enjoy her immensely but I can't remember her name.

Her name is Betty Russell and she's the spark of KFI's "Curfew Club". Radio Life had a story and picture of Betty in its October 21, 1945 issue.

Elinor Goodman, 825 East San Jose, Burbank, Calif.

Sirs: Referring to a recent criticism, I do not think Father Foster on a "Date With Judy" is too loud or does he over-act. I think he is very funny and he never fails to brighten up the show for me when it lags.

I saw an article in your magazine that said girls were swooning over Scott Elliott of "Judy" and would be barred from the studio if it went on. Please, please don't do it girls. We have a fan club for Louise Erickson and Dix Davis and it would be disastrous if we couldn't get in. Besides, I think Dix Davis is cutest, anyway.

Mrs. D. F. Nigh, Whittier, Calif.

Sirs: On page 30 of December 9 Radio Life, I notice a picture of Andy Devine and Chet Lauck. I may be mistaken, but I was always under the impression that Chet Lauck was Lum not Abner as you have in the picture. My husband says the picture is not Andy Devine. Well, I'll not say as to that, but it sure doesn't look like him, either.

Maybe you missed Andy's usual cowboy getup—beard stubble, blue jeans and horse—but "it's him" all right. And, we'll probably get all mixed up, but the picture is not Chet Lauck but Norris Goff. Norris Goff is Abner and Chet is Lum. We had it wrong. (That's what happens when you meet up with ONE member of a famous team!)

Pat Hobbs, Los Angeles, Calif.

Sirs: About a year ago they took "I Love a Mystery" off the air and I didn't write in then because I thought it might come back. Is it ever coming back? If so, let's have it for half an hour instead of a quarter of an hour.

Let's also have much more of Jack Smith.

No sign of "I Love a Mystery" coming back on the air.

Anida Wallace, 2643 Monmouth Avenue, Los Angeles, Calif.

Sirs: Enjoy listening to the radio and then reading about all my favorites in your fine magazine. The new one is the best yet with all those wonderful pictures of "The Jolly Boys", "Poor Miriam", and the new fashion column. Let's have more pictures of our favorites.

Mrs. Nellie P. Miller Hemenway, 1527 North Avenue 49, Los Angeles, Calif.

Sirs: I was sorry to hear that Charlotte Greenwood is leaving the air. When will she be on again? Also when are we to have "Vic and Sade" back?

There is nothing to indicate either Miss Greenwood or the popular "Vic and Sade" planning an immediate return to the air. Radio Life will precast them if and when they re-appear.

RADIO LIFE
February 17, 1946 • Vol. 12, No. 24

Published Weekly at Los Angeles 15, California. Business Offices: 1029 West Washington Blvd. Phone Richmond 5262. Editorial Offices, 1558 North Vine, Hollywood 28. Phone HEmptstead 2025.

Radio Life was entered as Second Class Matter May 8, 1942, at Los Angeles, under Act of March 3, 1879. Postpaid Subscriptions, \$2.75 year. \$1.50 six months. Single Copies on sale at leading Independent Grocers in Southern California at 5c each. Reprinting in whole or in part without permission strictly forbidden.

Publisher, Carl M. Bigsby; Editor, Evelyn A. Bigsby; Assistant Editor, Shirley Gordon; Business Manager, Hugh K. Brown; Office Manager, Georgia Caywood; Art Director, Allen Kleck; Log Editor, Hal Julian.

Advertising Representative, Culbreth Sudler, 412 West Sixth St., Phone TRinity 0709.

All material used by Radio Life is specially prepared by its own staff writers, and re-printing in whole or in part without publisher's permission strictly forbidden.

Page Three

I BELIEVE that life goes in cycles," said Pinky Lee, lisping comic who is the one-man riot on the Rudy Vallee show. "First you're up and then you're down. You take the bitter for a while—and then you get the sweet." If this is true, Pinky's been through more cycles than anyone else we've ever heard about!

For instance — this is his second Vallee cycle. He was discovered once before by the indefatigable Vallee about ten years ago when he was set for a guest appearance on Rudy's great variety show. Unfortunately, the very night the broadcast was scheduled, Pinky's infant son laid in a hospital hovering between life and death. Pinky went from the hospital straight to the broadcast, arrived late and the show was already on the air. "I was so worried about the baby," recalled Pinky, "that I couldn't keep my



▲ PINKY LEE DEVOTES SERIOUS THOUGHT to what the well-dressed comic should wear. Besides being a comedian, Pinky is an excellent dancer and can sing "in a pinch."

*Pinky Lee Has Been Discovered by Experts,
But It Took a Combination of Fate and Mr.
Vallee to Nix the Jinx That's Dogged Him*

▼ WHEN HE'S NOT BEING A FUNNY MAN, Pinky looks more like this. He has a serious side and a thoughtful philosophy which gives depth to his comedy and his own personality.

Pinky's Not Blue

By Joan Buchanan

mind on the script. I gave a very bad performance."

After this initial bad break, Pinky suffered six years of hard luck. Vaudeville died, and Pinky toured the country plagued by bad bookings, winter weather and automobile accidents. Finally, back in New York and out of a job, Pinky went into burlesque. "I went into it," he emphasized, "with the idea that I would be not only the highest paid comic in the business, but also the cleanest." And that's just what he did. He's proud of the fact that he's never tried to get a laugh with a "blue" gag. "I decided I'd get laughs by being cute." And if you look and act and sound like Pinky—that isn't hard. Pinky's small, bright-eyed and talks with a lisp. It was the lisp that put an end to his ambition to be a lawyer. People just

(Please Turn to Page 28)





▲ **A NEW ADDITION** was annexed to the Lawrence family when Jerry's son was born last Christmas. Another son, three-year-old Stevie, is an old friend to radio fans.

A TREAT for THE LADIES

Handsome Mr. Lawrence Is Just That and How the Mesdames Go For This Attractive Emcee-Host

By Eda Gilbert

Monday through Friday, 2:30 p. m.
Saturday, 1:30 p. m.
CBS-KXX

MEET THE MISTER! He's tall, dark and very handsome Jerry Lawrence, new emcee-host of CBS' "Meet the Missus."

The quick-witted, nimble-tongued young man from New York (by way of California) is proving himself an able match for the ladies. You like him instantly upon meeting him, and many a missus has come away from the daily show completely captivated by the amiable good-humor of Mr. Lawrence.

The day Radio Life called upon Jerry we found him in exceptionally good spirits. It was his birthday an-

niversary and he was soon to become the father of a little Miss or Mr. Lawrence. He really didn't care what "it" was. (Note: It turned out to be a boy!).

At home there is three-and-a-half year-old Stephen Jeffery, all about whom the radio audience knows already. Radio must "run" in the Lawrence menage, because Stevie has made his air debut and hounds papa for a repeat performance. As a gag, Jerry once interviewed his moppet, emerging (he confesses) second best.

Started in San Diego

Young and enthusiastic Jerry broke into radio, courtesy of a local San Diego station, while he was a college student. Having received his

(Please Turn to Page 35)



a little
WHITE KING
is a lot
OF SOAP!



Listen to
ART BAKER
10:45 A. M.—Mon. thru Fri.
KFI

Page Five



▲ **IN THIS FORWARD** view of Ge Ge's and Hal's living room is seen the series of pictures depicting a Chinese opera, the actress' specially-designed amber couch and bright red rug, and Ge Ge, herself, reading our favorite magazine.
NBC—Jerry Ray Phojos

Ge Ge Pearson and Hal Gerard Spent Two Years Furnishing Their Ideal Home—Now It's the Brightest Spot on the Block

▼ **HAL IS BOASTFULLY** pointing to a water color his talented spouse created in her spare time. "Ah, it's nothing," shrugs Ge Ge. (The ring on her finger was designed by Hal).



They Knew What They Wanted

By Peggy Carter

BUBBLING, blonde "Baby Helen Pearson" grew up to be bubbling, blonde radio actress Ge Ge Pearson, who possesses one of the loveliest hilltop apartments in Hollywood. The pretty thespian and her equally clever husband, Hal Gerard, have spent two years designing, furnishing, painting, papering, hammering and sweeping what they now lovingly call "home." And it was this which Radio Life eagerly visited last week.

Pearson and Gerard (maritally speaking) teamed up two years ago,
(Please Turn to Page 28)

▼ **THE ANTIQUE GAME** table shown here is handmade of rare wood and inlaid mother-of-pearl. Little wonder it's Ge Ge's favorite possession.





▲ **THE GERARDS' CHERRY** and gray satin-covered bedroom was designed by Mrs. G. many years ago. What you can't see is the white bear rug and glamorous dressing table.



▲ **HERE HAL ASSISTS** Ge Ge in straightening her complete "opera". The couple had wanted just the right picture to hang above the couch. The novelty of six appealed to them, adding the "different" touch they were seeking.



▲ **GE GE, IN A** lovely hostess robe belittling the occasion, arranges flowers for the photographer. The table was given to her by a producer friend, the what-not shelves were made by her father, and the raffia lamp shade is of her own design.

▼ **HAL AND GE GE** pose prettily before their modernistic table and lamp. The zebra-striped chairs were wedding presents.

▼ **IN HAL'S STUDY** is the Gerard bulletin board upon which can be found every appointment the Gerards have made for the ensuing week.



The "Honey Man"

By Shirley Gordon

Wednesday, 7:30 p.m.
CBS-KXN

CURT MASSEY was a mass (six foot plus, 200 pounds plus) of enthusiasm as Radio Life cornered him for a chat following his Wednesday night vocal gymnastics on the Andrews Sisters' CBS airshow.

"One show a week," he beamed, knocking on some nearby wood. "Isn't it wonderful!" Life, in fact, seemed to be wonderful all over for this tall, dark balladeer as he commented contentedly about California, his home and family, and his ether career.

A fugitive from sunrise shows and the five-a-day grind of the theater circuit, Curt calls his current schedule "a vacation". He loves radio, is an air veteran, and only worries when he has to inject visual entertaining into his microphone chores. "I don't go much for playing to the studio audience," he pointed out. "I think the microphone should have the performer's undivided attention."

Now delivering modern romantic ballads with his smooth baritone voice, Curt Massey began his musical career as a baton-wielder (at Kansas City's million-dollar ballroom, the Pla-Mor), then became a singer of western songs with "The Westerners", an instrumental-vocal group made up mostly of members of his own family.

Louise, His Sister

The youngest of eight children, Curt was born in Midland, Texas, and raised on a ranch near Roswell,



▲ **A MASSEY MELODY** gets some solid backing by the Andrews Sisters as the foursome takes to the air each Wednesday evening over CBS. Baritone Curt was formerly singing-fiddle-playing member of folk-music favorites, "The Westerners".

New Mexico. His folks still live in this locale and nearby is his sister's ranch. Louise Massey, feminine member of "The Westerners", retired from radio some time ago.

Music was an integral part of the Massey family life. Curt's father, Henry Austin Massey, is a champion old-time fiddler of the southwest. Curt himself plays the violin, trumpet and piano, and has made music a part of his own home life now. His son, Stevie, is only four and a half, but already joins his father in impromptu piano-trumpet duets—with Stevie manning the trumpet!

Curt composes songs with the ease that he sings and plays them. Tunes he has penned include "The Honey Song," "Venuti Blues" and "Draggin' the Bow" (the latter two, special violin numbers).

The Massey manse is located in Beverly Hills. It is a big house ("bigger than we need, but we took what we could get"), with four radios and a loud-speaker system to carry music into every room.

Another Massey

Mrs. Curt Massey is the former Edythe Williams, a non-professional whom Curt met during his appearance at the Pla-Mor. The Masseys expect a second child come next May, the month of son Stephen's birth. "Stevie," smiled Curt, "tells everybody that he's going to get a baby sister for his birthday."

Away from the microphone, Massey wields a golf club with the skill of a professional player (and has the tro-

phies to prove it!) "I'm a good golfer, and don't have to be modest about it," he grinned. "I've devoted almost as much time to the game as a professional."

Hunting and photography are among Massey's other spare time pursuits, and when we expressed surprise at the fact that this ex-"Westerner" and graduate of real ranch life didn't live in the "wide open spaces" of the San Fernando Valley, Curt quickly dispelled our disappointment.

"We're looking for a place out there," he smilingly notified us—and knocked on wood again!

▼ **ANOTHER TROPHY** for Curt's collection of golfing awards he has won during the years. He has spent almost as much time on the links as a pro-golfer. (That's Tommy Armour with him below).



Ex-"Westerner," Curt Massey, is the Fellow Who Wrote "The Honey Song," is Now Crooner On Andrews Sisters' Show, also a Top Golfer!

TO INCREASE YOUR
RADIO *Life*
 LISTENING PLEASURE

**RADIO: West ★ National
 and International**

Television

Television came a foot nearer to rounding that corner around which it's been lurking for so long when NBC set up its Hollywood Television Department last week. Hal Bock, head of NBC's Western Division Press and Public Relations, was named boss of the newly-formed department.

Announcing NBC's plans, John F. Royal, network vice-president in charge of television, admitted that his visit to Hollywood was prompted by a desire to contact motion picture studios with the idea of making tie-ups for television films. Royal stated that television sets would be ready for the public about June 1, with prices starting at \$150 and rising to \$400. Eighteen television applications from this area are now on file with the FCC. NBC, he said, would be able to start regular schedules of telecasting within a year after receiving its local license.

AFRS Continues

Radio Lifers whose men-folk are still in service will be happy to learn these facts concerning the Armed Forces Radio Service:

AFRS still has 230 broadcasting stations bringing its programs to servicemen throughout the world. AFRS program production here in Los Angeles is still being kept at full speed. During December, AFRS wrote, produced and transcribed 362 original radio shows ("Command Performance" "Mail Call", "Jubilee", etc.); it transcribed 441 top programs from the four major networks; its short-wave offices in New York, San Francisco and Honolulu shortwaved 4,430 hours of news, sports, special events and entertainment, wrote ninety-six scripts for its script kit, added eighty-four new numbers to its basic music library of 3,704 selections, and shipped 119,756 AFRS plastic 16-inch transcriptions, of which the ships of the U. S. fleet received 28,140 discs.

Each GI station overseas is still receiving sixty hours of AFRS special shows and decommercialized network programs weekly via air transport from AFRS headquarters in L. A.

Success Story

The sultry songstress who is heard Monday nights on KECA's new half-hour variety show, "Sunset and Highland Fling," is Ginny Sellers of ABC's

publicity department. "It was all a surprise—and such a nice one!" exclaimed Ginny when we talked with her on the phone the other morning. "They called me just two days before the show started, so there was no time to be scared."

This is the young singer's first bow on the Hollywood airlines, but she is no newcomer at a microphone, having worked on every station in Seattle, in a variety of capacities. She has been associated with Bob Nichols and appeared with him on a popular morning airshow in Seattle that was, she explains, "a cross between Al Pearce and Tom Breneman."

Ginny has picked some nice footsteps in which to follow, having studied singing at King Bing's alma mater, and made transcriptions with Crosby's guitarist, Perry Botkin. It was these transcriptions which led to her Hollywood air debut.

Nice going, Ginny—and good luck!

Where Elite Meet

As it grows dusk, we must confess

NEXT WEEK

Real-life heroine, Susan Peters, who has returned to the Hollywood spotlight recently with her appearance on two of radio's top shows, is spotlighted in next week's issue, and you'll surely want to read the inspiring story of her fight to walk again . . . That screen idol of the twenties, handsome Herbert Rawlinson, is word-profiled in another feature that is accompanied by some priceless early movie stills. Mr. Rawlinson is now one of etherdom's most popular performers . . . Pretty Janet Waldo appears in two pages of fashion photos. The young actress was recently chosen as one of the six best-dressed misses in America . . . Likeable Jimmy Gleason is interviewed on the occasion of the start of his new air series . . . You'll also enjoy the two additional features provocatively entitled "Carmen on the Keys" and "Buckskin Rides Again," and another page of pictures of your radio row favorites. Get your copy early!

we're often tempted to peek out of our Vine Street window at the passing throngs below. The other night we spied Red Skelton, manager Edna and announcer Red O'Connor patiently winding their way up the street. Hmm, off to dinner, we thought. We wondered if they would make it or if the autograph fans would stand squarely in the path of progress. Suddenly Skelton and Company were in the clear but a few steps from the Derby. But didn't go in. They crossed the street, entered a local hot dog stand, and emerged with king-sized frankfurters and the happiest smiles of victory we've seen.

Tables Turned

Usually, on CBS' "Suspense", the acting team of Lewis and Lewis (Elliot and Cathy) are busy at the microphone enacting a variety of roles on the Bill Spier-produced thriller. On a recent Thursday, however, when Dame May Whitty appeared on the program as the star of a play entitled "My Dear Niece", Cathy and husband Elliot were seated in the control booth and displaying more nervousness than either of the air veterans have ever shown in front of a microphone.

Reason was that the script being presented had been penned by actor Elliot, and was his initial attempt at radio writing.

Teen-Age Teena

Have you met Teen-Age Teena? Prototype of the popular conception of Frank Sinatra's feminine fans, Teena made her debut on CBS' "Songs by Sinatra" broadcast several Wednesday's ago, and the resulting enthusiastic fan mail caused producer Mann Holiner to bring her back at the mike with Frankie again. In fact, on the following week, Teena not only traded chatter with Sinatra but she sang on the show, too!

Off-mike, Teena is pretty, brunette Janet Waldo, popular air actress who specializes in playing teen-agers, though she is actually just a few years beyond that stage. Air audiences know her well as "Corliss Archer," which she portrayed for almost two years, and as "Emmy Lou" of the "Ozzie and Harriet" series.

Says Janet of her bobby-sox assignments: "My father claims I'm enjoying a delayed adolescence!"

Oscar Survey

On a recent Tuesday night airing of his KNX "Midnight Merry-Go-Round," Tom Hanlon staged a pre-Academy Award poll to see who and what his listeners would vote as the best actor and actress and picture of the year. With the aid of announcer Maurie Webster, Hanlon took nearly four hundred telephone calls (averaging six and a half a minute) with the following resulting tabulations:

Best Picture: 1) "The Bells of St. Marys" (124); 2) "Mildred Pierce" (105); 3) "Lost Weekend" (105); 4) "Anchors Aweigh" (61); 5) "Spell-bound" (35).

Best Actor: 1) Bing Crosby (149);

(Please Turn to Page 13)



By VIRGINIA WEST

Are you listening . . . I hope, I hope, I hope . . . the verbal trade mark of Al Pearce and his famous "Elmer Blurt" character . . . is a bit unnecessary along the stations of the American chain these days . . . I mean that "I hope, I hope, I hope" part, for it's a cinch that hundreds of thousands of radio dials are turned ABCward for the Monday through Friday "Al Pearce Show" (KECA at noon). Returning to the airplanes last fall, after a tour entertaining overseas troops, during which he flew over 50,000 miles, Pearce gathered together many popular members of his old "gang," and adding a few new members, he gives listeners a half-hour chucked full of laughs . . . a half hour just for fun. Here's Al, in his lovable low-pressure salesman character "Elmer Blurt", who joins ranks with Arlene Harris, Leo Cleary, Will Wright, the musical Todds, Arthur and Betty, and others of the cast for their half-hour of noontime cheer.



Al Pearce

. . . 790 . . . It's the Spot . . .

Johnny Olsen and his "Ladies, Be Seated" show moves, starting Feb. 18th, for from four to six weeks to the Windy City. The ladies of Chicago have a treat in store . . . and a chance at the big prizes Olsen and crew pass out daily (ABC-KECA at 12:30, Monday thru Friday). Selection of participants is made by Olsen, his wife, Penny, and the program's director, George Weist . . . and prizes are numerous . . . including electrical appliances, ranges, complete wardrobes, and many other things to enchant the feminine heart . . . And another bright spot on your weekday dial at that famous 790 spot, is the Jack Berch Show at one o'clock. It's catching . . . the way Jack whistles in his own lilting fashion to open the show . . . sort of stays in your memory and makes you remember to dial his way. There are songs, chatter and letters sent in by listeners. Music on the "shortest fifteen minutes in radio" is furnished by Charlie Magnante and his trio, with Charlie himself on the accordion, Tony Mottola playing guitar, and George Wright on the electric organ . . . a combination that's hard to beat on old songs and new. Dial their way a few times and 'twill become a habit . . . We warn you.



Jack Berch

. . . 790 . . . It's the Spot . . .

AROUND THE DIAL: The epochal recent news of radar contact with the moon caused ABC's commentator Orson Welles to recall his famous "Invasion from Mars" drama which sent citizens of New York and New Jersey scurrying in terror, back in '38 . . . Maybe he was somewhat of a prophet after all . . . Welles is a regular over ABC-KECA Sunday mornings at 10:15 . . . Lewis J. Valentine, former Police Commissioner of New York, and now on the air every Saturday night on ABC as chief investigator-commentator on "Gangbusters" (KECA at 9) has been requested by General Douglas MacArthur to help reorganize Japan's civilian police. "I can't say whether or not I will go to Tokyo just yet," Valentine said. "I'll talk to Army heads in Washington, and if General MacArthur needs me badly, I'll go." The appointment would be from 30 to 60 days . . . An article by Mark Sherwin about one of radio's most colorful commentators . . . Walter Winchell (ABC-KECA Sundays at 6 p.m.) is a feature of the current "This Month" magazine.

. . . 790 . . . It's the Spot . . .

THIS AND THAT: Tom Breneman and his "Breakfast in Hollywood" show will be in the city of Detroit this week . . . through the 21st. Before returning to the coast, Tom and company will visit St. Louis, Missouri, Houston and San Antonio, Texas, another eastern city (yet to be determined) with a grand wind-up of the tour in New York's Madison Square Garden in late March . . . Patsy Montana, cowgirl singer on ABC's "Wake Up and Smile" Saturday morning show (KECA 8:30 a. m.) has composed more than a hundred cowgirl songs, of which 82 have been published! . . . The Quiz Kids have a unique idea . . . their current contest to select the best schoolroom teacher in the U. S. Tune the "Kids" on Sunday night, KECA at 8:30, and hear the details.

—Advertisement.

Radio Life Lines

By Evelyn Bigsby

Lifelines' squib last week about NBC's pianos scuffed up quite a flurry. Among those heard from was Hei Mueller, who's been in charge of all NBC's musical instruments for years. Apparently we added just one more hunk of trouble to Hei's already-over-flowing lot. He has twenty-four pianos to watch over and it seems every one of them takes a beating every day (average use, ten hours). "We should have new pianos every four years", Hei said wistfully, "but our oldest ones are nine, now, because the war more or less cut off our supply." That makes a four-year-old piano "comparatively new."

Whether a show needs one, two, or sometimes three pianos, Hei says he sees to it that every instrument is in tune before it goes on the air.

It would induce instrumental longevity, he claims, if performers wouldn't drop hair pins, paper clips, cigar butts, and pencils into pianos' innards and if persons looking for places to dump their water, chocolate malts, and coffee would have some consideration for a piano's sensitive nature.

Someday soon, we hope Hei will get a whole family of sprightly young pianos that'll require the minimum of nursing along. In the meantime, if any of our readers need their pianos tuned, we can probably supply you with the name of a good man. Seems a lot of this column's readers were out-of-work tuners who phoned, thinking NBC was in desperate need of helpers. No help wanted right now, says Mr. Mueller.

Sort of an interesting story behind (Please Turn to Page 25)

WHERE TO DINE

DINE and DANCE at
Tom Breneman's
 HOLLYWOOD RESTAURANT
 1525 Vine Street
 HOLLYWOOD

- BREAKFAST
- LUNCH
- DINNER

Entertainment and Dancing Nightly

HOME OF
 "Breakfast in Hollywood"

The
BROWN DERBY
 Restaurants

Precasts & Previews

TIME CHANGES

Monday, February 18—Constance Bennett, KECA, 3:45 p.m. (15 min.) Monday through Friday. Formerly KECA, 4:30 p.m. Monday through Friday.

Monday, February 18—"Ted Steele Presents," KMPC 4:15 p.m. (15 min.) Monday through Friday. Formerly KMPC, 4:05 p.m. Monday through Friday.

Monday, February 18—Gen. Junius Pierce, KECA, 4:30 p.m. (15 min.) Monday through Friday. Formerly KECA, 3:45 p.m. Monday through Friday.

Thursday, February 21—"Nick's Oddities," KHJ, 10:15 a.m. (15 min.) in addition to KHJ, 10:15 a.m. Tuesday.

Saturday, February 23—"Cavalcade of Stars," KHJ, 4:45 p.m. (15 min.) Formerly KHJ, 5:30 p.m. Saturday.

Saturday, February 23—"Dick Tracy," KECA, 8:00 p.m. (15 min.) Formerly KECA, 7:30 p.m. Saturday.

WHAT'S NEW

News

Monday, February 18—Lyle Van, KHJ, 9:00 a.m. (15 min.) Monday through Friday. New newscaster.

Monday, February 18—"Coronet Front Page," KECA, 6:55 p.m. (15 min.) Monday through Friday. Chester Morrison is your human interest reporter.

Gardening

Sunday, February 17—"Gillespie's Garden Guide," KECA, 9:45 a.m. (15 min.) Spring is coming!

WHO'S GUESTING

Drama

Thursday, February 21—"Suspense," KNX, 9:00 p.m. (30 min.) Cary Grant will be the star of another suspenseful drama.

The BROADWAY DOWNTOWN TIME CHANGES

Teen Queen Club . . . Fun, fashions, music, prizes for teen-age girls. KMPC, Sat. 11:05 a.m.

The Broadway News . . . KHJ, 12 noon daily, 10 p.m. Sun., and Tues. thru Fri. KMPC daily 8 a.m. and 6 p.m.

Felix DeCola and his musical notebook, KHJ, 1:45 p.m. Sat.

Music

Sunday, February 17—"Electric Hour," KNX, 1:30 p.m. (30 min.) The most famous of screen teams is re-united when Jeannette MacDonald appears as guest of Nelson Eddy.

Friday, February 22—"Teen and Twenty Time," KMPC, 5:05 p.m. (1 hr.) Carmen Dragon, music director of the "Baby Snooks Show" will be Mauri Cliffer's guest.

Interview

Thursday, February 21—"Elsa Maxwell's Party Line," KHJ, 3:45 p.m. (15 min.) Tyrone Power and Annabella will be Elsa's guests.

Forum

Wednesday, February 20—"Youth Interprets the News," KMPC, 1:30 p.m. (30 min.) Students of Carver Junior High School will analyze the news.

Religious

Sunday, February 17—"Church of the Air," KNX, 7:00 a.m. (30 min.) Service by the Rev. Roy E. Grace, Minister of the Beverly Hills United Presbyterian Church, Upper Darby, Pa. From Philadelphia.

WHAT'S PLAYING

Drama

Monday, February 18—"Lux Radio Theater," KNX, 6:00 p.m. (1 hr.) Lionel Barrymore and Margaret O'Brien star in "Captain January."

Tuesday, February 19—"This Is My Best," KNX, 6:30 p.m. (30 min.) Julian Street's "Sitting Pretty" stars Garry Moore and Bob Bailey.

WHAT'S SPECIAL

Sports

Saturday, February 23—Racing, KGB, KFXM, KVOE, 1:45 p.m. (15 min.) Bryan Field will give the account of the Flamingo Stakes running at Hialeah.

FAIR PLAY

For years now, record jockeys have been plugging bands. Recently Slim Gaillard and his quartet must have decided to do as much for the jockeys. If you listen to Slim's latest record "Te Say Mali" you'll hear the names of Don Otis, Gene Norman and Peter Potter slipped in during the jive lyric. We don't know if there are more or not—those are the ones we happened to catch. What with Xavier Cugat's new rhumba entitled "The Walter Winchell Rhumba" maybe radiotes won't feel they've arrived until an orchestra leader honors them with a waxing.

Radio Roundup from KFI

IF YOU LIKE YOUR RADIO ENTERTAINMENT WITH A SOPHISTICATED TOUCH OR IF YOU PREFER 'DOWN-TO-EARTH' PROGRAMS, HERE ARE TWO KFI OFFERINGS THAT ARE CERTAIN TO PLEASE:

"Hildegard"



This supper-club favorite brings her voice and charm to an elegant half hour every Wednesday evening at 8:30.

"Judy Canova"



Plain, unaffected Judy Canova will keep you laughing with her homespun characterization each Saturday at 7:00 p. m.

THAT'S KFI . . . DIAL 640.

—Advertisement

SUNDAY, FEBRUARY 17

KMTR	KFI	KECA	KHJ	KFVD	KPAS	KFSG	KGFJ	KFXM	KFAC	KGER	KWKW
570	640	790	930	1020	1150	1240	1330	1390	1360	1430	1490
600	710	870	980	1070	1110	1230	1280	1330	1360	1430	1490

- ★Indicates News Broadcasts
- 8-KFI-The Eternal Light.
- ★KNX-News, Sweeney.
- ★KECA, KXLA, KGER-News.
- KHJ, KGB, KFXM, KVOE-Wesley Radio League.
- ★KMPC-News.
- KFWB-Funnies.
- ★KMTR-News, Meditation.
- KFAC-Country Church.
- KRKD-Ranch Program.
- KWKW-Pan-American Revival.
- KGFJ-Arm Chair Concert.
- KFVD-Voice of Calvary.
- KFSD-Cull to Worship.
- KFOA-Rev. Dean Reed.
- 8:05-KNX-Bus Jacket Choir.
- KGER-Kingdom Within.
- 8:15-KECA-Music with an Appeal.
- KMPC-Finger Tip Exercises.
- KMTR-Rev. K. G. Egerston.
- KXLA-Sweet Melodies.
- KFXM-Sunday Serenade.
- 8:30★KFI-World News Roundup.
- KNX-Invitation to Learning.
- KHJ, KGB, KFXM, KVOE-Voice of Prophecy.
- KECA-Hour of Faith.
- KMPC-Wesley Radio League.
- KFWB-Union Rescue Mission.
- KMTR-W. B. Record.
- KXLA-Immanuel Baptist Church.
- KWKW-Buenas Noches.
- KFAC-Strollin' Tom.
- KFVD-Church of Christ.
- KGER-Jack Neville.
- KFOX-Morning Bible Hour.
- KFSD-Visiting Nurse
- 8:45★KFI, KRKD-News.
- KGFJ-Quiet Moments.
- KGER-House of Dawn.
- KFSD-America United.
- 9-KFI, KFSD-Chicago Roundtable.
- KNX-Salt Lake Tabernacle.
- ★KECA-It Happened During the Week.
- KHJ, KGB, KFXM, KVOE-Pilgrim Hour.
- ★EMPC-News, Rhythm Roundup.
- ★KMTR-News, Bible Treasury Hour.
- KRKD-Sunday Serenade.
- KFAC-Liberal Catholic Hour.
- KFVD-Waltz Time.
- KGFJ-Mid-Morning Melodies.
- KXLA-Music.
- KWKW-Little Italo.
- KPPC-Studio Devotional.
- ★KGER-News, Tom Westwood.
- 9:15★KECA-News.
- KMTR-Swedenborg Hour.
- KFAC-Concert.
- KPPC-Prelude to Worship
- 9:30-KFI-Echoes & Encores.
- ★KNX-Transatlantic Call.
- KHJ, KGB, KFXM, KVOE-Lutheran Hour.
- KECA-Taylor Made Melodies.
- KFWB-Peter Potter.
- ★KMTR-The World Tomorrow.

COMMANDER SCOTT

and
The Romance of the
Highways
"Unreal Realities"
KHJ-KVOE
10:15 A. M. Sundays

- KHJ, KGB, KFXM, KVOE-Commander Scott.
- 10:30-KFI-Musical Milestones.
- ★KNX-News.
- KECA-Sammy Kaye's Sunday Serenade.
- KHJ, KGB, KFXM, KVOE-Sweetheart Time
- KXLA-Czech Polka.
- KPPC-Church News.
- KWKW-Hungarian Baptist.
- KFSD-Show Is On.
- 10:45★KNX-Edward R. Murrow.
- KPPC-Tower Chimes.
- KXLA-Shamrock Melodies
- KFOX-Cumberland Church.
- 10:55★KECA-George Gunn, News.
- 11-KFI, KFSD-Harvest of Stars.
- KNX-Radio Readers' Digest.
- ★KECA-Washington Inside Out
- KHJ, KGB-Sunday Concert.
- ★KMPC-News, Off the Record.
- ★KFWB-News.
- ★KMTR-News, Church of Christ.
- KXLA-Church of Open Door.
- KFAC-1st Methodist Church.
- KWKW-Lincoln Ave. Presb.
- KGFJ-Pan American Time.
- KFVD-Hollywood First Baptist.
- KFXM, KVOE-Church Services.
- KPPC-Church Service, Dr. Eugene Carson Blake.
- KFOX-Presbyterian Church.
- ★KGER-News, Music.
- 11:15-KECA-Gen. Junius Pierce, Comment.
- KFWB-Peter Potter.
- 11:30-KFI, KFSD-Westinhouse, John Charles Thomas
- KNX-Hollywood Star Time.
- KECA-National Vespers.
- ★KHJ, KGB-Bill Cunningham.
- KWKW-All Saints Episcopal
- KGER-Music for Sunday.
- 11:45-KHJ, KGB-The World Tomorrow.
- KMTR-Frank and Ernest.
- 12★KFI, KFSD-Carmen Cavallero Parade.
- KNX-New York Philharmonic
- ★KHJ-Broadway News.
- ★KECA-Elmer Davis.

- 11-15-KECA-George Gunn, News.
- 11-KFI, KFSD-Harvest of Stars.
- KNX-Radio Readers' Digest.
- ★KECA-Washington Inside Out
- KHJ, KGB-Sunday Concert.
- ★KMPC-News, Off the Record.
- ★KFWB-News.
- ★KMTR-News, Church of Christ.
- KXLA-Church of Open Door.
- KFAC-1st Methodist Church.
- KWKW-Lincoln Ave. Presb.
- KGFJ-Pan American Time.
- KFVD-Hollywood First Baptist.
- KFXM, KVOE-Church Services.
- KPPC-Church Service, Dr. Eugene Carson Blake.
- KFOX-Presbyterian Church.
- ★KGER-News, Music.
- 11:15-KECA-Gen. Junius Pierce, Comment.
- KFWB-Peter Potter.
- 11:30-KFI, KFSD-Westinhouse, John Charles Thomas
- KNX-Hollywood Star Time.
- KECA-National Vespers.
- ★KHJ, KGB-Bill Cunningham.
- KWKW-All Saints Episcopal
- KGER-Music for Sunday.
- 11:45-KHJ, KGB-The World Tomorrow.
- KMTR-Frank and Ernest.
- 12★KFI, KFSD-Carmen Cavallero Parade.
- KNX-New York Philharmonic
- ★KHJ-Broadway News.
- ★KECA-Elmer Davis.

SUNDAY Program Highlights

Morning Programs Appear in Lightface Type; Afternoon and Evening Programs in Boldface.

Variety

- 2:30-Gene Autry, KNX.
- 3:00-Ozlle & Harriet, KNX.
- 3:00-Hall of Fame, KECA.
- 3:30-Sunday Party, KECA.
- 4:00-Jack Benny, KFI.
- 4:30-Bandwagon (Cass Daley), KFI.
- 5:00-Bergen-McCarthy, KFI.
- 5:00-Beulah, (Marlin Hurt), KNX.
- 5:30-Fred Allen, KFI.
- 6:00-Masquers' Request, KNX.
- 6:30-James Melton, KNX.
- 6:45-Jimmie Fidler, KECA.
- 7:30-Fanny Brice, KNX.
- 7:30-Meet Me at Parky's, KFI.
- 8:45-Rave of the Week, KHJ.
- 9:30-Romance of Ranchos, KNX.

Quiz Programs

- 1:00-Darts for Dough, KECA.
- 3:30-Money on the Line, KNX.
- 4:00-Better Half, KHJ.
- 6:30-Double or Nothing, KHJ.
- 7:00-Take It or Leave It, KNX.
- 7:30-Name That Song, KHJ.
- 8:30-Quiz Klds, KECA.

Drama

- 10:15-Commander Scott, KHJ.
- 12:30-One Man's Family, KFI.
- 1:00-Murder Is My Hobby, KHJ.
- 2:00-The Shadow, KHJ.
- 3:00-Nick Carter, KHJ.
- 3:00-Fredrick Speure Players, KXLA.
- 8:00-Great Gildersleeve, KFI.

- ★KMPC-News, Frank Hemingway.
- ★KFWB-News.
- ★KMTR-News, Boys' Choir.
- KGFJ-Say It With Music.
- KFVD-Diary of Music.
- KWKW-Italian Novelties.
- KPPC-Dr. Eugene Blake
- ★KGB, KFXM, KVOE, KGER-News.
- 12:15-KHJ, KGB, KFXM, KVOE-Ilka Chase.
- KECA-Galen Drake.
- KMPC-Off the Record.
- KFWB-Peter Potter.
- KPPC-Music of Masters.
- 12:30-KFI, KFSD-One Man's Family.
- ★KECA-Sam Balter, Comment.
- KHJ, KGB, KVOE-Vera Holy Sings.
- KFWB-Jean Leonard.
- ★KRKD-News.
- KWKW-American Jewish Hr.
- KXLA-Corral.
- KFXM-Sagebrush Serenade.
- 12:45-KECA-Dusty Records.
- KRKD-Music
- KFXM-Songs for Sunday.
- 1-KFI, KFSD-National Hour.
- KNX-New York Philharmonic
- KECA-Darts for Dough.
- KHJ, KGB, KVOE-Murder Is My Hobby.
- ★KMPC-News, Manhattan Highlights.
- ★KFWB, KXLA-News.
- ★KMTR-News, Pianos.
- KGFJ-Strange As It Seems.
- KRKD-Sunday on Ranch.
- KWKW-Hoyos Hour.
- KPPC-Afternoon Concert.
- KFOX-Dick Ross.
- ★KFVD-News, McKee Piano.
- ★KGER-News, Music.
- KFXM-Ave Marin Hour.
- 1:15-KFWB-Great Americans.
- KMTR-Betty Phillips.
- KGFJ-Console Encores.
- ★KFAC-News.
- KFVD-Musical Revue.
- KXLA-Church in Barn.
- 1:30★KFI-These Make History.
- KNX-Electric Hour, Nelson Eddy
- KHJ, KGB, KVOE-True Detective Mysteries.
- KECA-Mary Small Revue.
- KMPC-Samuel B. McKee.
- KFWB-Musical Masterpieces.
- KMTR-Madhouse.
- KGFJ-Interrmission.
- KFAC-Good Neighbor Salute.
- KFSD-Piano Parade.
- KGER-Light and Life.
- KFSD-RCA Show.

FLOYD B. JOHNSON

KFOX 1:30 - 2:00 P.M. Sunday

Transcontinental Broadcast via Associated Network

- KFOX-Floyd B. Johnson, King's Ambassadors.
- 1:45★KFI-Edward Jorgenson.
- KMPC-Jerry Sears
- KFWB-Internal Revenue.
- KFVD-Vocal Varieties.
- KXLA-Church of Christ.
- 2-KFI, KFSD-Symphony Hour
- KNX-Family Hour.

SONGS OF ITALY KECA

Sunday, 2:00 P.M.
Sponsored by Edwards Brothers Colonial Mortuary

- KECA-Songs of the Nations.
- KHJ, KGB, KFXM, KVOE-The Shadow.
- ★EMPC-News, Sweet Music
- ★KFWB-Peter de Lima.
- ★EMTR-News, PreGame News.
- KGFJ-Easy Rhythm.
- KRKD-Sunday on Ranch
- KFVD-Harlem Holiday.
- KXLA-Lamplighter Jazz Session.
- KWKW-Pro-Football Games.
- KPPC-Afternoon Concert
- KFOX-Good News.
- KGER-Long Beach Band.
- 2:15-KFWB-Strollin' Tom.
- KMTR-American Pro League Football.
- KFOX-Civoru Group.
- 2:30-KNX-Gene Autry.
- KECA-Counterspy.
- KHJ, KGB, KFXM, KVOE-Quick As A Flash.
- KFWB-Sunday Serenade.
- KXLA-Challenge to Youth.
- KWKW-Italian Melodies.
- KFOX-Rev. Billy Adams.
- ★KGER-News, Music.
- 2:45★KNX-William L. Shirer.
- 3-KFI-Catholic Hour.
- KNX-Ozlle and Harriet.
- KHJ, KGB, KFXM, KVOE-Nick Carter.
- KECA-Radio Hall of Fame.
- ★KMPC-News, Music of Romance.



"FAMOUS MUSICAL FAVORITES" with

Peter de Lima
as your host

KFAC-Sundays-3-5 P.M.

"Famous Musical Favorites" also heard Mon. thru Sat. 3-3:45 P.M.

presented by

The 7 Famous Dept. Stores

- KFAC-Famous Musical Favorites.
- ★KFWB-News.
- KGFJ-Remembrance.
- KFVD-Popular Favorites.

KPFC—Afternoon Concert
KFSD—Arden Salute,
* KGER—News, Sacred Harmonies,
KFOX—Rev. Earl Irie.

HAVE YOU A RADIO VOICE?

MEN & WOMEN: Good speaking or singing voices now being selected for immediate training in Acting, Announcing, Commentating and Singing—Our students BROADCAST on—

"Sunday at 3"
Every Sunday, 3:00-3:30 p.m.
STATION KXLA (1110kc)

APPROVED FOR VETERANS' TRAINING
Under G.I. Bill of Rights
FREDERICK H. SPEARE
"The West's Outstanding Radio School"

8671 Sunset Blvd. Studio No. 1587
HOLLYWOOD 2325

- KXLA—Frederick H. Speare.
3:15—KFWB—Music.
3:30—*KFI, KFSD—News.
KNX—Money on the Line.
KECA—Sunday Party.
*KHJ, KGB, KFXM, KVQE—Cedric Foster.
KFVD—Hank, Night Watchman.
KWKW—Rev. Gagnon.
KXLA—Music
KGER—Back of God.

Interested in Radio Broadcasting

Wanted for immediate interview men and women at once with good speaking voices to be auditioned for training in radio acting and announcing. No exp. needed. Apply 1 to 9 p.m. to Program Director HAL STYLES.

RADIO PLAYERS OF AMERICA
BROADCASTING SCHOOL
8800 Wilshire Blvd. cor Robertson Beverly Hills BR-2-2546

Listen to Our Show
Sun., 3:30-4 P.M.—KFWB
Hal Styles & Famous Guest Stars

- KFWB—Want to be in Radio?
3:45—*KFI—Melody Parade.
KHJ, KGB, KFXM, KVQE—Fulton J. Lewis, Jr.
KXLA—Old Fashioned Girl.
*KFSD—Carveth Wells, News
—KFI, KFSD—Jack Benny.
4—*KNX—Your Hope Chest.
KXLA, KGER—Old Fashioned Revival.
*KECA—Drew Pearson.
KHJ, KGB, KVQE—Better Half.
*KMPC—News, Symphony Hour.
KFWB—Jam Session.
KGFJ—Curtain Call.
KWKW—Sunshine Mission.
KPCC—Afternoon Concert
KFOX—Sunshine Pastor.
KFXM—Sacred Harmonies.
4:15—*KECA—Don Gardner, News
KRKD—Music
4:30—*KFI, KFSD—Bandwagon, with Cass Daley.
KECA—Hollywood Music Hall.
KNX—Answer Auction. Winner Take All.
KHJ, KGB—Adventures in Rhythm.
*KFWB—News.
KFVD—90-90 Club.
KFXM—ABC—King's Ambassadors.
KWKW—Victory Baptist.
KVQE—Radio Tour.
4:45—KFWB—Western Stars.



OLD FASHIONED REVIVAL

Charles E. Fuller, Director.
P. O. Box 123, Los Angeles, Calif.

KXLA—4:00-5:00 P. M.
KGER—4:00-5:00 P. M.

REBROADCAST

KXLA—9:00 P. M.
KPRO—9:00 P. M.
KFOX—10:00 P. M.
KVQE—10:00 P. M.
KFXM—10:00 P. M.
KMPC—10:05 P. M.

- 5—KFVD—Carter Wright.
KVQE—Grace and Truth.
—KFI, KFSD—Bergen-McCarthy.
KNX—"Beulah," (Marilyn Hurt).
KHJ, KGB—Mediation Board.
KECA—Ford Sunday Hour.
*KMPC—News, Music of Hawaii.
*KMTR—News, Trinity M. E. Church.
KFAC—Bowling News.
KGFJ—Treasury Department.
KRKD—Public Service.
KFVD—Evening Serenade.
KXLA—Lutheran Gospel Hour.
KPCC—Afternoon Concert
KFOX—Rev. F. H. Hogan.
*KFXM—News.
KVQE—Bethel Tabernacle.
*KGER—News, Colonial Veterans.
5:15—*KMPC—First Presbyterian Church.
KGFJ—Today's Hits.
KFOX—Rev. Lyle Hale.
KFXM—Hi School Hitites.
5:30—KFI, KFSD—Fred Allen.
KNX—Man Named Jordan.
KHJ, KGB—Don't Be a Sucker
KMPC—Land of the Free.
KMTR—Reformed Witness Hr.
KRKD—Hour of Cheer.
KXLA—Lincoln Pres. Church
KFOX—Calvary Echoes.
KFXM—Made in America.
KVQE—Minister's Hour.
5:45—*KHJ, KGB, KFXM, KVQE—Gabriel Heutter.
KMPC—Ray Bloch
*KFCAC—News.
5:55—*KNX—Neal Calmer.
6—KFI, KFSD—Manhattan Merry-Go-Round.

"WORD of PROPHECY"

(current events in the light of the Scripture)



Louis S. Bauman
Sundays, 8:05 P. M.—KGER

- *KGER—News, Word of Prophecy, Louis S. Bauman.
KNX—Request Performance. Masquers.
*KECA—Walter Winchell.
KHJ, KGB, KFXM, KVQE—Exploring the Unknown.
*KMPC, KFWB, KRKD, KFOX—News.
*KMTR—News, Bethel Chapel.
KGFJ—House Party.
KPCC—Afternoon Concert
*KXLA—News.
6:15—*KECA—Louella Parsons.
KMPC—Christian Science.

- KFWB—Show Time.
KXLA—University Explorer.
6:30—KFI, KFSD—Album of Familiar Music.
KNX—Texaco Theater (James Melton).
KHJ, KGB, KFXM, KVQE—Double or Nothing.
*KECA—La Guardia Speaks.
KMPC—Mother's Album.
KFWB—Gospel and Song.
KMTR—Radio Bible Class.
KXLA—Beyond Tomorrow.
KPCC—Children's Corner
KGER—Lutheran League.
KFOX—Hal's Memory Room.
6:45—*KECA—Jimmy Fidler.
KMPC—Mayor Brown.
KPCC—Story Time
7—*KFI, KFSD—Hour of Charm.
KNX—Take it or Leave it.
KECA—Theater Guild.
KHJ, KGB, KFXM, KVQE—Freedom of Opportunity.
*KMPC—News, Bostick's Bolero Time.
KFWB—Yets Talk It Over.
*KMTR—News, Eventide.
KPCC—Sacred Song Recital.
KXLA—Ethel Hubler.
KGFJ—Overture to Evening.
*KGER—News, Music.
7:15—*KMTR—Balm of Peace Hour.
KXLA—Life and Health.
KPCC—Organ Recital.
7:30—KFI, KFSD—Meet Me at Parky's.
KNX—Fanny Brice Show.
KHJ, KFXM, KVQE—Name of That Song.
KFWB—Rabbi Magnin.
KMTR—Young People's Church.
KXLA—Church of Open Door.
KPCC—Sonatas
KGB—Security Hour
7:45—*KFWB—Catholic Answers.
8—KFI, KFSD—Great Gilder-sleeve.
KNX—Crime Doctor.
KECA—Sentimental Serenade.
KHJ—Operatic Revue.
*KMPC—News, Frank Hemingway.
KFWB—Hollywood Presbyterian Church.

FLOYD B. JOHNSON

and
King's Ambassador Quartet
KMTR—8:05-9:00 P. M.

Also 10:30-10:45 A. M.
Monday through Friday

- *KMTR—News, Floyd B. Johnson.
KGFJ—Waltz Invitation.
KFAC—First Methodist Church.
KFOX—Christian Science.
KPCC—Sunday Evening Hour.
KFXM—Pages From Life.
KVQE—Christian Youth.
*KGER—News, Music.
KGB—Time for Music
8:15—*KMPC—Deane Dickason.
8:25—KNX—The Todds.
8:30—KFI, KFSD—Standard Hour.
KNX—Blondie.
KECA—Quiz Kids.
KHJ, KGB, KFXM, KVQE—Walter Winchell.
KMPC—Everybody's Hour.
KGFJ—Dancing Rhythm.
KPCC—Sacred Music.
KGER—American Music.
8:45—KHJ, KFXM, KWKW, KGB—Raze of the Week.
KPCC—Word of Life.
9—*KNX—Thin Man.
*KECA—Sam Hayes, News.
*KHJ, KGB, KFXM, KVQE—News, Glenn Hardy.
*KMPC—News, Open Forum.
KFWB—Victory Service Club.
KGFJ—Ave Maria Time.

- KFAC—Sunday Evening Club.
KXLA—Old-Fashioned Revival.
KFOX—County Barn Dance.
*KGER—News, Bethel Church.
9:15—*KHJ, KGB, KFXM, KVQE—Kex Miller.
KECA—Report to the People.
9:30—*KFI, KFSD—Jack Benny.
KNX—Romance of Ranchos.
KHJ, KGB, KFXM, KVQE—Jimmy Fidler.
KFWB—Pacific Lutheran Hour.
KFAC—Gateway to Music.
KGFJ—Show Time.
KGER—Tuckin' in Hour.

EASTSIDE SERENADE

9:30 TO 10:00 P. M.
Every Sunday

KECA

- KECA—Eastside Serenade.
KFOX—Sunshine Mission.
9:45—KHJ, KGB, KFXM, KVQE—Ed Thorgersen, Sports.
10—*KFI, KFSD—Richfield Reporter.
*KNX—Chet Huntley.
*KHJ—News.
KECA—Hit Tunes.
*KMPC—News, Old-Fashioned Revival.
*KFWB—Newscast.
*KMTR—News, Texas Jim Lewis.
KGFJ—Western.
KXLA—Voice of Calvary.
*KFVD—Newscast, 3 Hours.
KVQE, KFXM—Old-Fashioned Revival.
KGB—Leave it to Mike
KFOX—Rev. Fuller.
*KGER—News, Music.
10:15—*KFI—Chapel Quartet.
*KNX—Dr. Wallace Sterling, News Analysis.
KECA—Your Income Tax.
KHJ—Say It With Music.
KFWB—Good News Hour.
KFSD—Honored Flights.
10:30—*KFI—Carveth Wells, Inside the News.
KNX—Discussion.
KECA—Freddie Martin Orch.
KHJ, KGB—Chet Stewart's Orchestra.
KMTR—Bob Brooks.
KFAC—Music for Listening.
KGFJ—Swing It.
KXLA—Bright Corner Church.
KGER—Week in Review.
10:45—*KFI—Show Time
KNX—Bob Crosby Orch.
KHJ, KGB—Desi Arnaz Orch.
KFWB—Musical Diamonds.
*KFSD—News.
11—*KFI—America United.
*KNX—News, Jan Garber.
KHJ, KGB, KFXM—Harry James Orch.
*KECA—News of Tomorrow
*KMPC—News, Aragon Ballroom
KFWB—Gospel and Song.
*KMTR—News, Antioch Church
KGFJ—Blue of Evening.
*KFVD—Newscast, 'til 2 a.m.
KFSD—Music in the Night
11:15—*KFI—Pacific Story.
KECA—Bridge to Dreamland.
KNX—Manny Strand.
KHJ, KGB, KFXM, KVQE—Bobby Ramos Orch.
KMPC—C. P. Johnson Orch.
KFWB—Music You Want.
KXLA—Pontrelli Ballroom
KFSD—St. Francis Hotel Orch.
11:45—*KFI—E. Coleman Orch.
KNX—KNX-tra, Music
*KHJ, DLBS—News.
11:55—*KFI, KNX, KFSD—News.

RADIO WEST

(Continued from Page 9)

- 2) Ray Milland (126); 3) Gene Kelley (45); 4) Gregory Peck (33); 5) Cornel Wilde (13).
Best Actress: 1) Joan Crawford (174); 2) Ingrid Bergman (152); 3) Jennifer Jones (27); 4) Greer Garson (23); 5) Gene Tierney (13).

She Swoons Too!

Although Anita Ellis is a singing star in her own right and featured vocalist on NBC's weekly Red Skelton funfest, she isn't above displaying a bobby-soxer's reaction at the sight of Frank Sinatra.

Anita was "up in the clouds" last Tuesday when Red escorted her to the Bob Hope program rehearsal and in-

troduced her personally to both Bob and Frankie!

Milady of Milady

Fashion on the air made news last week when competent Kira Mellis, managing director of Milady of California magazine, brought her publication's ads to life for the audience of the KFWB "Breakfast Club."

"Radio," says Miss Mellis, "is the (Please Turn to Page 28)

MONDAY, FEBRUARY 18

★Indicates News Broadcasts.

THE Morning Bible Hour

KFOX

Mon. thru Sat.
7:30-8 A.M.

Wilbur Nelson

30 minutes with the Hymn Book and the Bible

Sunday
8:30 A.M.

- 8**—KFI, KFSD—Fred Waring's Pennsylvanians.
 KXN—Johnny Murray.
 KECA—Don McNeill's Breakfast Club.
 ★KHJ, KGB, KVOE—Cecil Brown.
 ★KMPC, KXLA, KGER—News.
 ★KFWB—Inside Story.
 ★KMTR—News, Western Stars.
 KGFJ—Concert Pastelle.
 KRKD, KFOX—Dr. Louis T. Talbot.
 KWKW—Pan American Mission.
 KFVD—Cliffy Stone.
 KFXM—Songs of Praise.
8:10—KGER—Sister Sylvia.
8:15—KXN—Valiant Lady.
 ★KHJ, KGB—Frazier Hunt.
 ★KMPC—Market Reports, Sports.
 KFWB—Melo Tunes.
 KWKW—Olga Graves.
 KFXM—Sunshine Service.
 KVOE—Bing Crosby.
 KGER—Mizpah.
8:30—KFI—Dr. Paul.
 KXN—Light of the World.
 KHJ, KGB, KFXM, KVOE—Take It Easy.
 KMPC—A Song for You.
 KMTR—Christ Church Unity.
 ★KFAC, KFSD—News.

- KVOE—Shady Valley.
 KFSD—Ann Gibson.
 KFSR—Radio Revival.
 9:40—KFI—Living in Hollywood.
 9:45—KFI—Romney Mansfield, Songs.
 KXN—Our Gal Sunday.
 KHJ—Mystery Chef.
 KMPC—Three Suns.
 KFWB—Morning Melodies.
 KMTR—Just Relax.
 KFAC—Musical Comedy.
 ★KRKD—News.
 KFVD—Here Comes Parade.
 KWKW—Wayside House.
 EGD—Molly Morse.
 KFXM—Melody Roundup.
 KFSD—Margie's Private Wire.
9:55—KFWB—Floretta.
10—KFI—Melodies by Mitchell.
 KXN—Life Can Be Beautiful.
 ★KECA—Home Edition.
 ★KHJ, KGB, KFXM, KVOE—News, Glenn Hardy.
 ★KMPC—News, Music Hall.
 KFWB—Kitchen Kollege, Chef Milani.
 ★KMTR—News, Marching to Victory.
 KFAC—Midmorning Serenade.
 KRKD—Baritones.
 KGFJ—Racing News.
 KFVD—Morning Serenade.
 KXLA—Red Murrel.
 KWKW—Race Lineup.
 ★KGER—News, Jack Neville.
 KFSD—Time to Relax.
10:15—KFI—What Do You Say.
 KXN—Ma Perkins.
 KFAC—Ted Malone.
 KHJ, KGB, KVOE—Luncheon With Lopez.
 KMTR—King's Men.
 KGFJ—Bing Crosby Sings.
 KRKD—Talk.
 ★KXLA—News.
 KWKW—Western Serenade.
 KFXM—Song to Remember.
 KGER—Kingdom Within.
 KFOX—Ret. Emma Taylor.
10:30—KFI—Hollywood Fan Magazine.
 KXN—Young Dr. Malone.
 KECA—My True Story.
 KHJ, KGB, KFXM, KVOE—The Mountaineers.
 ★KFWB—News.
 KMTR—Floyd B. Johnson.
 ★KFAC—News & Ration News.
 KGFJ—Upbeat Session.
 KRKD—Music.
 ★KWKW—News, Symphonic Strings.
 KXLA—Woman's World.
 KFVD—Union Rescue Mission.
 KGER—Sunshine Pastor.
 KFSD—Do You Know the Answer?
10:45—KFI, KFSD—Art Baker.
 KXN—Road of Life.
 KHJ, KGB, KFXM, KVOE—John J. Anthony.

KXLA, 8:30 A.M.

HAVEN OF REST

Mon., Wed., Fri.

First Mate Bob and the Good Ship Grace

- KXLA—Haven of Rest.
 ★KRKD—News, Music.
 ★KFWB—News, Morning Devotions.
 KFOX—Rev. E. E. Reid.
8:45—KFI, KFSD—David Harum.
 KXN—Aunt Jenny's Real Life Stories.
 KHJ, KGB, KFXM, KVOE—Victor Lindlahr.
 ★KFWB—News.
 KFAC—Show Time.
 KFVD—Vocal Favorites.
 KWKW—Wings of Healing.
 KGER—New Tribes Mission.
9—KFI, KGFJ, KGER—News.
 KXN—Kate Smith.
 ★KHJ, KGB, KFXM, KVOE—Lyle Van, News.
 KECA—Glamour Manor.
 ★KMPC—News, Ray Noble.
 KFWB—Dr. Reynolds.
 ★KMTR—News, Scriptural Gems.
 KXLA—Music.
 KRKD—Sagebrush Serenade.
 KWKW—Voice of China.
 KFVD—Waltz Time.
 KFOX—Firebrands for Jesus.
 KFSD—Voice of a Nation.
9:05—KFI—Edward Jorgenson.
9:15—KFI—Especially for You.
 KXN—Big Sister.
 KHJ, KGB, KFXM, KVOE—Morton Downey.
 KMPC—Woman's Exchange.
 KFWB—South of the Border.
 KFAC—Voice of Health.
 KGFJ—D'Artega Presents.
 KWKW—Bing Crosby.
 ★KFVD—News.
 ★KFSD—Larry Smith.
 KGER—Cheerful Chat.
9:30—KFI, KFWB, KFAC, KWKW—News.
 KXN—Romance of Helen Trent.
 KHJ—Time Out.
 KECA—Breneman's Breakfast in Hollywood.
 KMPC—Perry Como.
 KMTR—Bible Treasury Hour.
 KGFJ—Open Album.
 KFVD—Show Time.
 KXLA—Harmony Homestead.
 KGB—Serenading You.
 KFXM—Old Family Almanac.

- 11**—KFI, KFSD—Guiding Light.
 KXN—Second Mrs. Burton.
 ★KHJ—Battling with Battersen.
 ★KECA—Baukhage Talking.
 ★KMPC—News, Music Hall.
 KFWB—Al Jarvis.
 ★KMTR—News, Dr. Talbot.
 KXLA—Music.
 KFAC—Music for You.
 EGFJ—Stylings in Blue.
 KRKD—Light Concert.
 KWKW—Wayside House.
 ★KFVD, KGER—News.
 ★KFXM, KVOE—Cedric Foster.
 KFOX—Thomas Baird.
11:15—KFI, KFSD—Today's Children.
 KXN—Perry Mason.
 KECA—Ethel and Albert.
 KHJ, KGB—Hymns You Love.
 KFVD—Musical Revue.
 KFXM—Songs to Remember, Fashions.
 KVOE—Orange Co. Federation of Women's Clubs.
 KFOX—Curtis H. Springer.
 KGER—R. B. Hammond.
11:25—KFI—Betty Crocker.
11:30—KFI, KFSD—Woman to White.
 KXN—Rosemary.
 KHJ, KGB, KFXM, KVOE—Queen for a Day.
 KECA—One Woman's Opinion, Lisa Sergio.
 KMTR—Songs to Remember.
 ★KRKD, KXLA, KFOX—News.
 ★KFWB—News, Music.
11:45—KFI—Masquerade.
 KXN—Pena and Tim.
 KECA—Foster May.
 KMPC—Musical Mile.
 KFAC—Piano Gems.
 KWKW—Classified.
 KXLA—Painted Post.
 KFVD—Violet Schram.
 KRKD—Vocal Varieties.
 KFOX—Tempos of the Time.
 ★KFSD—News.
12—KFI—Farm Reporter.
 KXN—Try 'n' Find Me.
 KECA—Al Pearce Show.
 ★KHJ—Broadway News.
 ★KMPC, KGB, KVOE—News.
 KFWB—Al Jarvis.
 ★KMTR—News, Music.
 KFAC—Luncheon Concert.
 KXLA—Dive Darling Show.
 KWKW—Blue Room.
 ★KGFJ—News.
 ★KFVD—Editor of the Air.
 KRKD—Prairie Schooner.
 ★KGER—News, Out of the Band Box.
 KFXM—Dance Music.
 KFSD—Woman of America.
12:10—KGFJ—Keyboard Magic.

MONDAY Program Highlights

Morning Programs Appear in Lightface Type; Afternoon and Evening Programs Boldface

<p><i>Variety</i></p> <p>8:00—Fred Waring, KFI. 8:00—Johnny Murray, KXN. 8:00—Breakfast Club, KECA. 9:30—Breneman's Breakfast, KECA. 11:30—Queen for a Day, KHJ. 6:00—Hoagy Carmichael, KFI. 8:30—Spotlight Bands, KHJ. 7:00—Jimmy Gleason's Diner, KECA. 8:00—Jack Kirkwood, KXN. 8:00—Supper Club, KFI. 8:15—Hedda Hopper, KECA. 8:30—Joan Davis, KXN. 9:30—Vox Pop, KXN.</p> <p><i>Outstanding Music</i></p> <p>4:00—Musical Masterpieces, KFAC 5:30—Voice of Firestone, KFI. 6:00—Musical Digest, KGFJ. 7:00—Miniature Concert, KFAC. 7:00—Contented Hour, KFI. 8:00—Evening Concert, KFAC. 8:00—Telephone Hour, KFI. 10:00—Lucky Lager Dance Time, KFAC. 10:00—Newsical, KFVD. 10:00—Eastside Show, KFWB.</p> <p><i>Drama</i></p> <p>6:00—Lux Theater, KXN. 6:15—Real Life Stories, KHJ.</p>	<p>7:00—Screen Guild Players, KXN. 8:00—Michael Shayne, KHJ. 8:00—Lum & Abner, KECA. 8:30—Cavalcade of America, KFI. 8:30—The Fat Man, KECA. 9:00—The Whistler, KXN. 9:00—Famous Jury Trials, KECA. 10:00—Bulldog Drummond, KHJ.</p> <p><i>Quiz Programs</i></p> <p>6:30—Information Please, KFI. 7:30—Bob Hawk Show, KXN. 7:30—Dr. I. Q., KFI.</p> <p><i>Public Affairs</i></p> <p>1:45—Background for Living, KXN. 2:00—School of the Air, KXN. 2:00—Public Service, KRKD.</p> <p><i>Sports—Comment</i></p> <p>10:00—Racing Line, KWKW. 10:00—Racing, KGFJ. 5:30—Race Results, KGFJ. 5:45—Race Results, KRKD. 7:00—Boxing, KXLA. 9:30—Inside of Sports, KHJ. 9:45—Sports Parade, KFWB.</p>
---	---

- 12:15**—KFI, KFSD—Ma Perkins.
 ★KXN—Knox Manning, News.
 KHJ—Johnson Family.
 ★KMPC—Norman Nesbitt.
 KFVD—Luncheon Music.
 ★KFOX, KFXM—News.
 KGB, KVOE—Judy Lang Sings.
12:30—KFI, KFSD—Pepper Young's Family.
 KXN—Burrirt Wheeler.
- ## MILD & MELLOW

12:30 TO 1:00 P.M.
Monday Through Friday

KHJ
- KHJ—Mild and Mellow.
 KECA—Ladies, Be Seated.
 KMPC—Bridge Club.
 ★KFWB—News.
 KMTR—Tex Tyler.
 KGFJ—Easy Rhythm.
 KXLA—Painted Post.
 ★KWKW—News, Varieties.
 KGB—Club Reporter.
 KFXM—Farm Front.
 KVOE—Melody Lane.
12:45—KFI, KFSD—Right to Happiness.
 KXN—Bachelor's Children.
 KMPC—Easy Rhythm.
 KFWB—Al Jarvis.
 ★KFAC—News.
 KFVD—Violet Schram.
 KXLA—University of Calif.
 KFXM—Varieties.
 KFXM—Fashions in Music.
 KGB, KVOE—This is Music.
 KGER—Gardening School.
- 1**—KFI, KFSD—Backstage Wife.
 KXN—G. E. Horse Party.
 KECA—Jack Berch Show.
 KHJ—Trotts.
 KFWB—Al Jarvis.
 ★KMPC—News, Bolero Time.
 ★KMTR—News, Pianos.
 KFAC—Melody Matinee.
 KGFJ—Intermission.
 ★KFVD, KGER—News.
 KRKD—Music.
 KWKW—Varieties.
 KXLA—Community Broadcasters.
 KVOE—Radio Billboard.
 KFXM—Sagebrush Serenade.
 ★KFOX—Graeme Fletcher.
- 1:15**—KFI, KFSD—Stella Dallas.
 KECA—Bob Nichols.
 KHJ—Bill Hay Reads Bible.
 KMTR—Luncheon Dance.
 KXLA—Music.
 KFVD—Moods in Music.
 KGB, KFXM, KVOE—Johnson Family.
1:25—KXN—News.
1:30—KFI, KFSD—Lorenzo Jones.
 KXN—Evelyn Winter.
 ★KHJ—This Changing World.
 ★KECA, KRKD—News.
 KMPC—Bill Bryan.
 KMTR—Dance Time.
 KGFJ—Among My Souvenirs.
 KFVD—Hawaiian Music.
 ★KXLA—Listeners' Digest.
 ★KWKW—News, Memories.
 KGB, KFXM, KVOE—Melody Hour.
 KGER—Hawaiian Harmonies.
- 1:45**—KFI, KFSD—Young Widder Brown.
 KXN—Background for Living.
 KHJ—Tello-test.
 KECA—Hymns of All Churches.
 KMPC—Bing Crosby.
 KRKD—Singing Waiters.
 KFVD—Music City.
 KFOX—Varieties.
- 2**—KFI, KFSD—When a Girl Marries.
 KXN—School of the Air.
 KHJ, KGB, KFXM, KVOE—Smile Time.
 KECA—What's Doin', Ladies? KFWB—Al Jarvis.
 ★KMPC—News, Dot, Ots.
 ★KMTR—News, Latin Legato.
 KFAC—Memory Musicals.
 KRKD—Internal Reseave.
 KGFJ—Town Crier.
 KFVD—Timely Tunes.
 KWKW—Club 1430.
 ★KGER—News, Music.
- 2:15**—KFI, KFSD—Portia Faces Life.
 KHJ, KGB—Reserve.
 KVOE—Meet a Friend.
 KFXM—Public Bulletin.
 KFXM—Guardians of Victory.
- 2:25**—KECA—Norman Nesbitt.
2:30—KFI, KFSD—Just Plain Bill.
 KXN—Meet the Missus.
 KHJ, KGB, KVOE—Bill Gwynn Show.
 ★KECA—John B. Kennedy.
 KFWB—Three Men on a Mike.

KMTR—Meet the Band.
 *KRKD—News, Music.
 *EKKW—News, Club 1430.
 EGER—Between the Lines.
 KFXM—Devotions.
 KFOV—Western Songs.
 2:45—KFI, KFSD—Front Page
 Face.
 KECA—Hollywood Spotlight,
 George Fisher.
 KRKD—Pan-Americana.
 *KFVD—News.
 EGER—Voice of the Army.
 KFOV—Mr. & Mrs. America.
 EFXM—Music for the Moment.
3—KFI—Road of Life.
 KNX—Burrill Wheeler.
 KECA—Bride and Groom.
 *KHJ, KXLA, KFXM, KGER,
 KFSD—News.
 *KMPC—News, Don Otis.
 *KFWB—News, Melody
 Matinee.
 *KMTR—News, Win Morro.
 KFAC—Famous Musical
 Favorites.
 KGFJ—Jackpot.
 KFVD—Popular Favorites.
 KRKD—Matinee Melodies.
 KWKW—Swing Session.
 KVOE—Tic Toc Time.
 3:15—KFI—Joyce Jordan, M.D.
 KHJ—Happy Homes, Norma
 Young.

**JUKE BOX
 MATINEE**
 3:15-5:30 p.m.
KXLA
 Monday thru Friday

KXLA—Juke Box Matinee
 'til 5:30 p.m.
 KGB—Man About Town.
 KFXM—Dr. Phillip M. Lovell.
 KVOE—Of Civic Interest.
 KFSD—Road of Life.
 KFOV—J. Buckingham Orch.
 3:30—KFI, KFSD—Aunt Mary.
 KNX—Jimmy Carroll Sings.
 KECA—Frances Scully.
 KFWB—Piano Reflections.
 *KRKD—News, Music.
 KWKW—American Jewish
 Hour.
 KFXM—Business Brevities.
 KGB—Art Baker.
 KVOE—Musical Matinee.
 KFOV—Hollywood Salon.
 KGER—Little Show.
 3:45—KFI—Woman of America.
 *KNX—World Today, News.
 KHJ, KGB, KFXM, KVOE—
 Elan Maxwell's Party.
 KECA—Constance Bennett.
 KMPC—Paramount Parade.
 KFWB—Ten Time.
 KFAC—Casa Curat.
 KFVD—Rhumba.
 KFSD—Dr. Paul.

4—KFI, KFSD—This Woman's
 Secret.
 KNX—Easy Aces.
 *KECA—Headline Edition.
 *KHJ, KGB, KFXM, KVOE—
 Fulton J. Lewis, Jr.
 *KMPC—News, Music.
 KFWB—Woman's Page.
 *KMTR—News, Races.
 KFAC—Musical Masterpieces.
 KFVD—Piano Selections.
 KGFJ—Swing Serenade.
 KWKW—Reflections in Music.
 KXLA—Juke Box Matinee.
 KRKD—Piano Paintings.
 *KRER—News, Helene Smith.
 4:15—KFI, KFSD, KFVD—News.
 KNX—Bank of America.
 *KECA—Raymond Gram Swing.
 *KHJ, KGB, KFXM, KVOE—
 Rex Miller.
 KFWB—Vocal Varieties.
 KMPC—Ted Steele.
 KRKD—MovieLand Quiz.
 KFOV—F. Martin Orch.

4:25—KNX—News.
 4:30—KFI—Art Baker's Notebook.
 KNX—Open House.
 KMPC—Your Home.
 *KECA—Junius Pierce.
 KHJ, KGB, KFXM, KVOE—
 Erskine Johnson.
 KGFJ—Air-O-Torials, Orches-
 tre du Jour.
 KRKD—Tunes of the Day.
 KFVD—90-90 Club.
 KWKW—Vocal Varieties.
 KGER—Three-Quarter Time.
 KFOV—Old Age Pension.
 4:40—KFWB—News.
 4:45—KECA—Hop Harrigan.
 KHJ—Round Towner.
 KMPC—Modern Romances.
 KFWB—Western Stars.
 KWKW—Today at the Races.

*KRKD—News.
 KFVD—Evening Serenade.
 KFXM—Recital.
 EGER—Songs of Praise.
 KFXM—King's Ambassadors.
 KVOE—Auction Showcase.
 4:55—KNX—Ozlie Waters.
5—KFI—Richard Harkness.
 *KNX—Major Knox Manning.
 KECA—Terry and the Pirates.
 *KHJ, KFXM, KVOE—News.
 *KMPC—News, Teen & Twenty.
 *KMTR—News, Sunset
 Rhythms.
 KXLA—Juke Box Matinee.
 EKKW—Italian Melodies.
 KFAC—Moments in Music.
 KGFJ—Live at 5.
 KFVD—Bostick Sundown
 Roundup.
 KRKD—Songs of the Saddle.
 EGER—Casa Curat.
 *KGER—News, Music.
 KFSD—Anniversary Date.
 5:15—KFI, KFAC, KFSD—News.
 KNX—Through a Woman's
 Eyes, Barbara Tate.
 KECA—Dick Tracy.
 KHJ, KGB, KFXM, KVOE—
 Superman.
 KMTR—Show Tunes.
 EGER—Voice of the Army.
 5:30—KFI, KFSD—Voice of
 Firestone.
 *KNX—Harry Flannery.
 KHJ, KGB, KFXM, KVOE—
 Captain Midnight.
 KECA—Jack Armstrong.
 KMTR—Irwin Allen.
 KFAC—Whos Bill Club.
 KXLA—Fur Counselor.
 EGFJ—Race Recap.
 KRKD—South Sea Serenade.
 *KGER—Navy News.
 5:45—*KNX, KECA—News.
 KHJ, KGB, KFXM, KVOE—
 Adventures of Tom Mix.
 KMPC—Top Tunes.
 KXLA—Juke Box Matinee.
 *KMTR—K. Louis Flatou.
 KGFJ—Show Time.
 KRKD—Race Results.
 KGER—Mandrake, Magician.
 5:55—*KNX—Bill Henry.

KMPC-710KC
Paramount News
 of the Air
BILL PENNELL
 6:15 p.m., Mon. thru Sat.

*KMPC—Paramount News.
 KFWB—John B. Hughes.
 KXLA—Dr. Gertrude Laws.
 KFOV—Miracles of Science.
 KFXM—Treasury Salute.
 KVOE—Remember?
 *KGER—News for Vets.
 6:30—KFI, KFSD—Information,
 Please.
 KHJ, KGB, KFXM, KVOE—
 Spotlight Bands.
 KECA—Forever Tops.
 KMPC—Russ Morgan.
 KFAC—Academy of Music.
 KFWB—America Dances.
 *KMTR—Averill Berman.
 KFOV—Hal's Memory Room.
 KGER—Prophecy Speaks.
 6:45—KRKD—Hollywood Tune-
 smiths.
 KXLA—Temperance.
 6:55—KECA—Chester Morrison.
7—KFI, KFSD—Carnation
 Contented Hour.
 KNX—Screen Guild Players.
 KHJ, KGB, KFXM, KVOE—
 Your Land and Mine.
 KECA—Jimmy Gleason's
 Diner.
 *KMPC—News, Dinner Dance.
 *KMTR—News, Eventide
 Echoes.
 KGFJ—Musical Digest.
 *KRKD, KGER—News.
 KXLA—Boxing Matches.
 KFOV—Gospel Songs.

FINE MUSIC
TONIGHT AT 7
CONCERT IN MINIATURE
KFAC
1330 ON YOUR DIAL

KFAC—Concert in Miniature.
 7:15—KHJ—Veterans' Union.
 KMTR—W. B. Record.
 KRKD—Three-Quarter Time.
 KVOE—You Were There.
 KFOV—Meet the Stars,
 George Fisher.
 7:30—KFI, KFSD—Dr. L. Q.
 KNX—Bob Hawk Show.
 KECA—Steel Workers Speak.
 KHJ, KGB, KFXM, KVOE—
 Lone Ranges.
 *KFAC—Peter de Lima.
 KMTR—Dr. Clem Davies.
 KXLA—Canine Corral.
 KFAC—Floretta's Jewel Box.
 KRKD—Do You Know?
 KFOV—Longshoremen's
 Dispatch.
 7:45—KECA—String Ensemble.
 KFWB—Gur Lombardo Orch.
 *KFAC, KFOV—News.
8—KFI, KFSD—Supper Club.
 KNX—Jack Kirkwood Show.
 KECA—Lum 'n' Abner.
 *KMPC—News, Hemingway,
 *KFWB—John Dehner.

UNION OIL
 PRESENTS
"MICHAEL SHAYNE"
Private Detective
Adventure • Intrigue
KHJ
8:00 P. M.
MONDAYS

FLOYD B. JOHNSON
 and
King's Ambassador Quartet
KMTR—8:05-9:00 P. M.
 Also 10:30-10:45 A. M.
 Monday through Friday

*KMTR—News, Floyd B.
 Johnson.
 KFAC—Evening Concert.
 KGFJ—Songs Without Music.
 *KGER—News, Music.
 KFOV—Fishing Facts.
 8:15—*KFI, KFSD—Fleetwood
 Lawton.
 KNX—Jack Smith Show.
 KECA—Hedda Hopper.
 KMPC—Johnny Johnson.
 KFWB—Warner Bros. Orch.
 KGFJ—Serenade for You.
 KXLA—Charlie Hamp.
 8:30—KFI, KFSD—Cavalcade of
 America.
 KNX—Joan Davis Show.
 KHJ, KGB, KFXM, KVOE—
 Sherlock Holmes.
 KECA—Dashiell Hammett's
 Fat Man.
 *KFWB—News.
 KMPC—Music Box.
 KGFJ—Dancing Rhythm.
 KXLA—The Corral.
 KGER—Church of Nazarene.
 8:45—KFWB—Classical Gems.
 8:55—*KNX—News, Carroll Alcott.

9—KFI, KFSD—Telephone Hour.
 KNX—The Whistler.
 KECA—Famous Jury Trials.
 *KHJ, KGB, KFXM, KVOE—
 News, Glenn Hardy.
 *KMPC—News, Floyd A. Allen.
 *KFWB—Peter de Lima.
 *KMTR—News, Concert Master.
 KGFJ—Saludos Amigos.
 KXLA—Consolidated Hotel.
 *KGER—News, Music.

KFOV—Singing Pastor.
 9:11—KHJ, KGB, KFXM, KVOE—
 Rex Miller.
 KFWB—Manpower.
 KMPC—Ozlie Waters/
 Competition.
 9:30—KFI—Young Artists
 Competition.
 KNX—Vox Pop.
 KHJ, KGB, KFXM, KVOE—
 Inside of Sports.
 KECA—Sunset & Highland
 Flung.
 KMPC—Man With a Band.
 *KFWB—News.
 *KMTR—Sam Balter.
 KXLA—County Barn Dance.
 KFSD—Adventures by Morse.
 9:45—KFWB—Sports Parade.
 KMPC—Barber Shop Quartet.
 *KHJ, KGB, KFXM, KVOE—
 Fulton Lewis, Jr.

EASTSIDE
SHOW
 10 TO 12 P. M.
 Every Night Except Sunday
KFWB

KFWB—Eastside Show.
 *KMTR—News, Ole Ras-
 mussen.
 KFAC—Lucky Lager Dance
 Time, 2 Hours.
 KFVD—Newsical, 3 Hours.
 KGFJ, KXLA—Western
 Music.
 10:15—KFI—Music of Tomorrow.
 *KNX—Dr. Harold Fisher,
 News Analysis.
 *KECA—News.
 KFSD—Concert Hall.
 10:30—*KFI—Carveth Wells, Inside
 the News.
 KNX—Symphonette.
 *KECA—Raymond Gram Swing.
 KHJ—Johnson Family.
 KMPC—Harry James.
 KXLA—Club Royale.
 KMTR—Bob Brooks.
 KGFJ—Swing It.
 KFXM—Chaplain Jim.
 KVOE—1490 Club.
 10:45—KFI—Show Time.
 KHJ—So the Story Goes.
 KECA—Rainbow Rendezvous.
 *KFSD—News.

11—KFI, KHJ—News.
 *KNX—Jim Wyatt.
 KECA—Philharmonic
 Reporter.
 *KMPC—News, Andy Russell.
 KFWB—Eastside Show.
 *KMTR—News, Win Morro.
 KGFJ—Blue of Evening.
 KFAC—Lucky Lager Dance
 Time.
 *KFVD—Newsical, 'til 1 a.m.
 KFSD—Biltmore Orch.
 KFXM, KGB—Organ
 Melodies.
 11:05—KECA—Starlight Roof.
 11:15—KFI—Taylormade Melodies.
 KHJ, KGB—Desi Arnaz Orch.
 KECA—Carlos Molina Orch.
 KMPC—Aracón Ballroom.
 11:20—KNX—Tommy Jones.
 11:30—KFI—Lullaby Time.
 KFAC—Swing Soiree.
 KHJ, KGB—Bobby Ramos
 Orch.
 KMPC—Easy Rhythm.
 KFXM—Masterworks of
 Music.
 KFS—Thomas Peluso.
 11:35—KFI—Treasury Salute.
 11:45—KHJ, KGB, KVOE—News.
 11:50—KFI—Philharmonic Reporter.
 11:55—*KFI, KNX, KECA, KFWB—
 News.

DATE WITH BARRY
 Barry Mineah, young
 Hollywood radio actor who
 was a regular member of
 NBC's "Date With Judy" cast
 before joining the Navy, has
 now returned to civvies and
 is being considered for an
 important role in the air-
 show.

TUESDAY, FEBRUARY 19

★Indicates News Broadcasts.
 8 KFI, KFSD—Fred Waring.
 KNX—Johnny Murray.
 KECA—Don McNeill's
 Breakfast Club.
 ★KHJ, KGB, KVOE—Cecil
 Brown.
 ★KMPC, KXLA—News.
 ★KFWB—Inside Story.
 ★KMTR—News, Western Stars.
 KFAC—Country Church of
 Hollywood.
 KGFJ—Concert Pastelle.

KRKD, 8:00 A.M.
HAVEN OF REST
 Tues., Thurs., Sat.
 First Mate Bob and the
 Good Ship Grace

KRKD, KFOX—Haven of Rest
 KWKW—Pan-American
 Mission.
 KFVD—Cliffy Stone.
 KFXM—Sunshine Service.
 ★KGER—News, Sister Sylvia.
 8:15—KNX—Valiant Lady.
 ★KHJ, KGB, Frazier Hunt.
 KMPC—Market Report, Sports.
 KFWB—Mein-Tunes.
 KWKW—Olga Graves.
 KVOE—Bing Crosby.
 KGER—Miragh.
 8:30—KFI—Dr. Paul.
 KNX—Light of the World.
 KHJ, KGB, KFXM, KVOE—
 Take It Easy.
 KMPC—Don Otis.
 KMTR—Christ Church Unity.
 ★KRKD, KFAC, KFSD—News.
 KXLA—Baptist Brothers.
 ★KWKW—News, Morning
 Devotions.
 KFOX—Rev. R. E. Reid.
 8:45—KFI, KFSD—David Harum.
 KNX—Aunt Jenny's Stories.
 KHJ, KGB, KFXM, KVOE—
 Aletor Lindlahr.
 ★KFWB—News.
 KFAC—Show Time.
 KFVD—Vocal Favorites.
 KWKW—Wings of Healing.
 KGER—New Tribes Mission.
 9—KFI, KGFJ, KGER—News.
 KNX—Kate Smith.
 ★KHJ, KGB, KFXM, KVOE—
 Lyle Van, News.
 ★KMPC—News, Ray Noble.
 KFWB—Health Talk.
 ★KMTR—News, Christian
 Fundamentals.
 KRKD—Sagebrush Serenade.
 KWKW—Voice of China.
 KFVD—Waltz Time.
 KFOX—Firebrands for Jesus.
 KFSD—Voice of a Nation.
 9:05—KFI—Edward Jorgenson,
 Comment.
 KGER—Dr. Curtis Springer.
 9:15—KFI—Especially for You.
 KNX—Big Sister.
 KHJ, KGB, KFXM, KVOE—
 Morton Downey.

JACK SHERMAN

**ARDEN
 HOUSEWIVES'
 EXCHANGE**
 Mon. thru Fri.

KMPC 9:15 AM

KMPC—Woman's Exchange.
 KFWB—South of the Border.
 ★KXLA—Easy Listening.
 KFAC—Voice of Health.
 KGFJ—D'Artega Presents.
 ★KFVD—News.
 KWKW—Frank Sinatra.
 ★KFSD—Larry Smith.
 KGER—Cheerful Chat.
 9:30—KFI, KFWB, KFAC, KWKW
 —News.
 KNX—Romance of Helen
 Trent.
 KECA—Breneman's Breakfast
 in Hollywood.
 KHJ—Time Out.
 KMPC—Perry Como.
 KMTR—Bible Treasure Hour.
 KGFJ—Open Album.
 KFVD—Show Tunes.
 KXLA—Harmony Homestead.
 KGB—Walk in Beauty.
 KFXM—Family Almanac.
 KVOE—Shady Valley Folk.
 KGER—Radio Revival.
 KFSD—Ann Gibson.
 9:40—KFI—Reserve.

9:45—KFI—Ronny Mansfield, Songs.
 KNX—Our Gal Sunday.
 KHJ—Mystery Chef.
 KMPC—Three Suns.
 KFWB—Morning Melodies.
 KMTR—Just Relax.
 KFAC—Musical Comedy.
 ★KRKD—News.
 KFVD—Here Comes Parade.
 KWKW—Wayside House.
 KGER—Music.
 KGB—Molly Morse.
 KFXM—Melody Roundup.
 KFSD—Magk's Private Wire.
 9:55—KFWB—Floretta.
 10—KFI—Mirandy.
 KNX—Life Can Be Beautiful.
 ★KHJ, KGB, KFXM, KVOE—
 News, Glenn Hardy.
 ★KECA—Home Edition.
 ★KMPC—News, Music Hall.
 KFWB—Klitchen Kollege,
 Chef Milan.
 ★KMTR—News, Marching to
 Victory.
 KGFJ—Racing News.
 KFAC—Midmorning Serenade.
 KRKD—Battle of Baritones.
 KFVD—Morning Serenade.
 ★KFOX, KGER—News.
 KXLA—Red Murrel.
 KWKW—Race Lineup.
 KFSD—Time to Relax.
 10:15—KFI—What Do You Say?
 KNX—Ma Perkins.
 KECA—Ted Malone.
 KHJ, KGB—Nick's Oddities.
 KMTR—King's Men.
 KGFJ—Bing Crosby Sings.
 ★KXLA—News.
 KWKW—Western Serenade.
 KPRJ—Talk.
 KFOX—Rev. Emma Taylor.
 KVOE—Smooth Performance.
 KGER—Kingdom Within.
 10:30—KFI—Hollywood Fan
 Magazine.
 KNX—Young Dr. Malone.
 KECA—My True Story.
 KHJ, KGB, KFXM, KVOE—
 The Mountaineers.
 ★KFWB—News.
 KMTR—Floyd B. Johnson.

MARION LEE
WOMAN'S WORLD
 10:30-11:00 a.m.
KXLA
 Monday thru Friday

KXLA—Woman's World.
 ★KFAC—News, Rations.
 KGFJ—Uphat Session.
 KFVD—Union Rescue Mission.
 KRKD—Music.
 ★KWKW—News, Symphonic
 Strings.
 KGER—Sunshine Pastor.
 KFSD—Do You Know the
 Answer?

TUESDAY Program Highlights

Morning Programs appear in Lightface Type; Afternoon and
 Evening Programs in Boldface.

Variety

8:00—Fred Waring, KFI.
 8:00—Johnny Murray, KNX.
 8:00—Breakfast Club, KECA.
 9:30—Breneman's Breakfast
 Party, KECA.
 10:00—Chef Milan, KFWB.
 11:30—Queen for a Day, KHJ.
 4:30—Art Baker's Notebook,
 KFI.
 5:30—Date with Judy, KFI.
 6:00—Amos 'n' Andy, KFI.
 6:30—Fibber & Molly, KFI.
 7:00—Bob Hope, KFI.
 7:30—Skelton Scrapbook, KFI.
 8:00—Supper Club, KFI.
 8:30—Phillip Morris Folies, KFI.
Drama
 6:00—Inner Sanctum, KNX.
 8:00—Count of Monte Cristo,
 KHJ.
 8:00—Lum & Abner, KECA.
 8:30—The Falcon, KHJ.
 9:00—Blk Town, KNX.
 9:00—Dark Venture, KECA.
 9:30—Murder Will Out, KECA.
 11:30—Barry Fitzgerald, KFI.

Outstanding Music

4:00—Musical Masterpieces,
 KFAC.

10:45—KFI, KFSD—Art Baker.
 KNX—Road of Life.
 KHJ, KGB, KFXM, KVOE—
 John J. Anthony.
 KMPC—Home Chats.
 KFWB—Science of Mind.
 KFAC—Pan-Americana.
 KRKD—Midnight Mission.
 KFOX—Hebrew Christian
 Hour.
 10:55—KECA—News, Betty Crocker.
11—KFI, KFSD—Guiding Light.
 KNX—Second Mrs. Burton.
 ★KECA—Baukhage Talkins.
 KHJ—30 Seconds to Go.
 ★KMPC—News, Music Hall.
 KFWB—Al Jarvis.
 ★KMTR—News, Dr. Louis
 Talbot.
 KFAC—Music for You.
 KRKD—Light Concert.
 KXLA—J. Newton Yates.
 KWKW—Moments of Melody.
 KGFJ—Stylings in Blue.
 ★KFVD, KGER—News.
 ★KEXM, KVOE—Cedric Foster.
 KFOX—Thomas Balrd.
 11:15—KFI, KFSD—Today's Children,
 Betty Crocker.
 KNX—Perry Mason.
 KECA—Ethel and Albert.
 KHJ, KGB—Hymns You Love.
 KFVD—Musical Revue.
 KFOX—Basic Foods.
 KFXM—Song to Remember.
 KVOE—Treasury Salute.
 KGER—R. B. Hammond.
 11:30—KFI, KFSD—Woman in White.
 KNX—Rosemary.
 KECA—Listening Post.
 KHJ, KGB, KFXM, KVOE—
 One for a Day.
 KMTR—Songs to Remember.
 KFVD—Violet Schram.
 ★KRKD, KXLA, KFOX—News.
 KWKW—News, Instru-
 melodies.
 11:45—KFI—Masquerade.
 KNX—Tenn & Tim.
 KECA—Foster May.
 KFAC—Piano Gems.
 KRKD—Vocal Varieties.
 KXLA—Painted Post.
 KWKW—Classified.
 KFOX—Tempo of the Times.
 ★KFSD—News.

12—KFI—Farm Reporter.
 KNX—Try 'n' Find Me.
 KECA—Al Pearce Show.
 ★KHJ, KMPC, KGFJ—News.
 KFWB—Al Jarvis.
 ★KMTR—News, Music.
 KFAC—Luncheon Concert.
 KRKD—Prairie Schooner.
 KFVD—Editor of the Air.
 KXLA—Dixie Darling Show.
 KWKW—Blue Room.
 KFXM—Dance Music.
 KFSD—Woman of America.
 ★KGB, KVOE, KGER—News.
 12:10—KGFJ—Keyboard Magic.
 12:15—KFI, KFSD—Stu Perkins.
 ★KNX—Knox Manning.
 KHJ—Johnson Family.
 ★KMPC—Norman Nesbitt.
 KFVD—Luncheon Musical.
 KGB, KVOE—Palmer House
 Concert.
 ★KFXM—Harris' News.

12:30—KFI, KFSD—Pepper Young's
 Family.
 KNX—Burrirt Wheeler.
 KECA—Ladies, Be Seated.
**MILD &
 MELLOW**
 12:30 TO 1:00 P. M.
 Monday Through Friday
KHJ

KHJ—Mild and Mellow.
 KMPC—Bridge Club.
 ★KFWB—News.
 KMTR—Tex Tyler.
 KGFJ—Easy Rhythm.
 KXLA—Painted Post.
 ★KWKW—News, Varieties.
 KFXM—Farm Front.
 KGER—Remedy.
 KVOE—Melody Lane.
 12:45—KFI, KFSD—Right to
 Happiness.
 KNX—Bachelor's Children.
 KMPC—Easy Rhythm.
 KFWB—Al Jarvis.
 KFVD—Violet Schram.
 ★KFAC—News.
 KXLA—University of Calif
 KFXM—Fashions in Music.
 KGB—This Is Music.
 KVOE—Have You Read?
 KFOX—Platter Pantry.
 KGER—Garden School.
1—KFI, KFSD—Backstage Wife.
 KNX—G. E. House Party.
 KECA—Jack Berch Show.
 KHJ—Frollics.
 KFWB—Al Jarvis.
 ★KMPC—News, Bolero Time
 ★KMTR—News, Pianos.
 KGFJ—Intermission.
 KFAC—Melody Matinee.
 KRKD—Music.
 ★KGER, KFVD—News.
 KWKW—Varieties.
 KXLA—Community Broad-
 casters.
 KGB—Cedric Foster.
 KFXM—Sagebrush Serenade.
 KVOE—Radio Billboard.
 ★KFOX—Graeme Fletcher.
 1:15—KFI, KFSD—Stella Dallas.
 KECA—Bob Nichols.
 KHJ—Bill Hay Reads
 the Bible.
 KMTR—Luncheon Dance.

East Side Credit
 Jewelers of E. Los Angeles

Present

SWEETHEART LANE

QUIZ PROGRAM

KXLA TUESDAY
 1:15 TO 1:30 P.M.

KXLA—Sweetheart Lane
 Quiz.
 KFVD—Moods in Music.
 KWKW—Melody Time.
 KGB, KFXM, KVOE—John-
 son Family.
 1:25—KNX—News.
 1:30—KFI, KFSD—Lorenzo Jones.
 KNX—Evelyn Winters.
 ★KECA—KRKD—News.
 KHJ—This Changing World.
 KMPC—Bill Bryan.
 KMTR—Dance Time.
 KGFJ—Among My Souvenirs.
 KFVD—Hawaiian.
 ★KXLA—Listeners' Digest.
 ★KWKW—News, Musical
 Memories.
 KFOX—Hal McIntyre Orch.
 KFXM—Mutual Melody Hour
 KGB—Open House.
 KVOE—Meet a Friend.
 KGER—Lucks Lady.
 1:45—KFI, KFSD—Young Widder
 Brown.
 KNX—One for the Book.
 KECA—Hymns of All
 Churches.
 KHJ—Tollotest.
 KMPC—Sewing School.
 KRKD—Singing Walters.
 KFVD—Vocal Varieties.
 KVOE—Melody Hour.
2—KFI, KFSD—When a Girl
 Marries.
 KNX—School of the Air.
 KECA—What's Doin', Ladies?
 KHJ, KGB, KFXM, KVOE—
 Smile Time.
 KFWB—Al Jarvis.
 ★KMPC—News, Don Otis.
 ★KMTR—News, Latin Legato.
 KWKW—Club 1430.
 KFAC—Memory Musicals.
 KGFJ—Town Crier.
 KRKD—P.T.A.

Public Affairs

2:00—P.T.A., KRKD.
 6:30—American Forum, KHJ.
 6:45—Flying Public, KECA.
 9:30—American Way Forum,
 KFI.
 10:30—Congress Speaks, KNX.

Sports—Comment

10:00—Racing Line, KWKW.
 10:00—Racing, KGFJ.
 4:00—Races, KMTR.
 5:30—Race Results, KGFJ.
 6:30—Santa Anita, KMPC.
 5:45—Race Results, KRKD.
 9:30—Inside of Sports, KHJ.
 10:00—Olympic Fights, KMTR.

KFVD—Timely Tunes.
KFOX—Organ Treasures.
KGER—Rofe's Band.

2:15—KFI, KFSD—Portia Faces Life.
KHJ, KGB, KVOE—Reserve.
KRKD—Music.
KFXM—Public Bulletin.
KFXM—For the Veteran.

2:25—KFI, KFSD—Norman Nesbitt.

2:30—KFI, KFSD—Just Plain Hill.
KFXM—Meet the Missus.
★KCA—John B. Kennedy.
KHJ, KGB, KVOE—Bill Gwinn.
KFWD—Three Men on a Mike
KMTR—Meet the Band.
★KRKD—News, Music.
★KWKW—News, Club 1430.
KFOX—Songs of the West.
KFXM—Devotions, Music.
KGER—Between the Lines.

3:45—KFI, KFSD—Front Page Farrell.
KECA—Hollywood Spotlight.
KRKD—Pan-Americana.
★KFVD—News.

2:55—KHJ, KFXM—Readers' Digest.

3—KFI—Road of Life.
KXN—Burrill Wheeler.
★KHJ, KFXM, KFSD—News.
KECA—Bride and Groom.
★KMPC—News, Don Olds.
★KFWD—News, Melody Matinee.
★KMTR—News, Win Morro.
★KXLA—News.
KFAC—Famous Musical Favorites.
KRKD—Matinee Melodies.
KGFJ—Record Jackpot.
KFVD—Popular Favorites.
KWKW—Swing Session.
★KGB—News, Under Blue Skies.
KVOE—Fun With Music.

3:15—KF—Joyce Jordan, M.D.
KHJ—Happy Homes, Norma Young.
KXLA—Juke Box Matinee.
KGB—Man About Town.
KFXM—Dr. Philip M. Lovell.
KFOX—Buckingham Orch.
KVOE—Of Civic Interest.
KFSD—Road of Life.

3:30—KFI, KFSD—Aunt Mary.
KXN—Song Shop.
KECA—Frances Sully.
KFWD—Organ Memories.
★KRKD—News, Music.
KGER—Little Show.
KFOX—Hollywood Salon.
KMPC—Business Brevities.
KVOE, KGB—Musical Matinee

3:45—KFI—Woman of America.
★KXN—World Today, News.
KHJ, KGB, KFXM, KVOE—Elsa Maxwell.
KECA—Constance Bennett.
KFWD—Teatime Melodies.
KFAC—Casa Cugat.
KWKW—Combo Time.
KFVD—Rumba.
KFOX—Joe Reichman Orch.
KFSD—Dr. Paul.

4—KFI, KFSD—This Woman's Secret.
KXN—Gene Baker, and CBS Orchestra.
★KECA—Headline Edition.
★KHJ, KGB, KFXM, KVOE—Fulton Lewis, Jr.
★KMPC—News, Jerry Sears.
KFWD—Music.
★KMTR—News, Races.
KFAC—Musical Masterpieces.
KXLA—Juke Box Matinee.
KGFJ—Swing Serenade.
KRKD—Piano Paintings.
KFVD—Piano Selections.
KWKW—Reflections in Music.
★KGER, KFOX—News.

4:15—KFI—Pleasure Parade.
★KXN—News, Music.
★KHJ, KGB, KFXM, KVOE—Rex Miller.
★KECA—Raymond Gram Swing.
KMPC—Ted Steele.
KFWD—Gospel and Song.
★KFVD, KFSD—News.
KRKD—Movieland Quiz.
KFOX—Freddy Martin Orch.
2:30—KFI—Art Baker's Notebook.
KXN—American Melody Hour.
★KECA—Junius Pierce.
KHJ, KGB, KFXM, KVOE—Erskine Johnson.
KMPC—Sammy Kaye Orch.
KRKD—Tunes of the Day.
KGFJ—Air-o-torials, Orchestre du Jour.
KFVD—90-90 Club.
KWKW—Vocal Varieties.
KFOX—Old Ace Pension.
★KGER—News.
KFSD—Tunes for Today.

4:40—KFWD—News.

4:45—KFCA—Hop Harrigan.
KHJ—Round Towner.
KMPC—Twilight Tales.

KFWB—Western Stars.
★KRKD—News.
KWKW—Today at the Races.
KFVD—Evening Serenade.
KGB—Songs of France.
KFXM—Musical Cocktail.
KVOE—Auction Showcase.
KFOX—Recital.
KGER—Sunny Days.
KFSD—Treasury Salute.
5★KFI, Edward Jorgenson.
★KXN—Major Knox Manning.
★KHJ, KFXM, KVOE—News.
KECA—Terry and the Pirates.
★KMPC—News, Teen & Twenty
★KMTR—News, Sunset Rhythms.
KFAC—Moments in Music.
KWKW—Italian Melodies.
KGFJ—Jive at Five.
KRKD—Songs of the Saddle.
KXLA—Juke Box Matinee.
KFVD—Bostick Sundown Roundup.

★KXN—News, Music.
KGB—Casa Cugat.
KFOX—Sunshine Mission.
KFSD—Anniversary Date.

5:15★KFI, KFAC, KFSD—News.
KXN—Through a Woman's Eyes.
KECA—Dick Tracy.
KHJ, KGB, KFXM, KVOE—Superman.
KMTR—Belle Martell, Sports.
KGER—Music With Appeal.

5:30—KFI, KFSD—A Date With Judy.
★KXN—Harry Flannery.
KECA—Jack Armstrong.
KHJ, KGB, KFXM, KVOE—Captain Midnight.
KMTR—Irwin Allen.
KFAC—Whoa Bill Club.
KGFJ—Race Recap.
KRKD—South Sea Serenade.
KXLA—Future Pianists.
★KFOX—News.

5:45★KXN, KECA—News.
KHJ, KGB, KFXM, KVOE—Adventures of Tom Mix.
KMPC—Top Tunes.
KXLA—Juke Box Matinee.
★KMTR—K. Louis Platau.
KGFJ—Show Time.
KRKD—Race Results.
KGER—Dan Dunn.

5:55★KXN—Bill Henry.

6—KFI, KFSD—Amos 'n' Andy.
KXN—Inner Sanctum.
★KHJ, KGB, KFXM, KVOE—Gabriel Heatter.
KECA—Guy Lombardo Show.
★KMPC, KFWD, KFOX—News.
★KMTR—News, Tommaso Ensemble.
KGFJ—Musical Digest.
KRKD—Early Dancette.
★KGER—News, Victorious Living.

6:15—KHJ, KGB—Real Life Stories.
★KMPC—Paramount News.
★KFWD—John B. Hughes.
★KXLA—Mary Burke King.
KFXM—Treasury Salute.
KVOE—Remember.

6:30—KFI, KFSD—Flbber McGee and Molly.
KXN—This Is My Best.
KECA—Story of a Star, Radio Review.
KHJ, KFXM, KVOE—American Forum.
KMPC—Santa Anita.
KFWD—“America Dances.”
KFAC—Academy of Music.
★KMTR—Averill Berman.
KXLA—Music.
KFOX—Hal's Memory Room.
KGER—Prophecy Speaks.
KGB—G.I. Joe Civilian.

6:45—KECA—The Flying Public.
KRKD—Hollywood Tunesmith.
KXLA—Temperance.

6:55—KECA—Chester Morrison.

7—KFI, KFSD—Bob Hope.
KXN—Bob Crosby Show.
KECA—Iron & Steel Institute.
KHJ, KFXM, KVOE—American Forum.
★KMPC—News, Dinner Dance.
★KMTR—News, Eventide Echoes.

FINE MUSIC . . .

TONIGHT AT 7

CONCERT IN MINIATURE

KFAC

1330 ON YOUR DIAL

KFAC—Concert in Miniature.
KGFJ—Musical Digest.
★KRKD, KGER—News.
KXLA—Help Wanted.
KGB—Salon Sketches.

7:15—KECA—Concert Time.
KHJ—This Changing World.
EMTR—W. B. Record.
★KXLA—News.
★KRKD—Three Quarter Time.
KGER—Dr. Façun.
KVOE—Veterans' Administration.
KGB—Poetic Melodies.
KFXM—Yours Truly.
KFXM—Hollywood Whispers.

7:30—KFI, KFSD—Red Skelton Scrapbook.
KECA—Hoosier Hop.
KHJ, KGB, KFXM, KVOE—Red Ryder.
★KFWD—Peter de Lima.
KMTR—Dr. Clem Davies.
KFAC—Floretta's Jewel Box.
KXLA—Treasury Star Parade

Melodies America loves

MALE QUARTET

Frank Holiday - Trevor Clark
Stewart Bair - Burton Dole

KXN—Tuesday—7:30 p.m.

INGLEWOOD PARK CEMETERY ASS'N.

KXN—Inglewood Pk. Concert.
KRKD—Do You Know?
KFOX—Longshoremen's Dispatch.
KGER—Kingdom Within.

7:45★KFAC, KFOX—News.
KFWD—Guy Lombardo Orch.

8—KFI, KFSD—Supper Club.
KXN—Jack Kirkwood Show.
KECA—Lum & Abner.
KHJ, KGB, KFXM, KVOE—Count of Monte Cristo.
★KMPC—News, F. Hemingway.
★KFWD—John Dehner.
★KMTR—News, Grace Dotson.
KFAC—Evening Concert.
KGFJ—Songs Without Music.
KXLA—Music.
KGER—News, Music.
KFOX—Rev. Lockyer.

8:15★KFI, KFSD—Fleetwood Lawton.
KXN—Jack Smith, Songs.
★KECA—Elmer Davis.
KMPC—Johnny Johnson.
KFWD—Warner Bros. Orch.
KGFJ—Serenade for You.
KXLA—Charlie Hump.
KGER—Singing Cabby.

8:30—KFI, KFSD—Phillip Morris Folles.
KXN—Theater of Romance.
KECA—Gems for Thought.
KHJ, KGB, KVOE—The Falcon.
KMPC—Music Box.
★KFWD—News.
KGER—Wings of Healing.
KGFJ—Dancing Rhythm.
KXLA—Texas Jim Lewis.
KFXM—Acme of Songs.
KFOX—P. E. Gardner.
KGER—City Hall Report.

8:35—KECA—Meadowbrook Orch.

8:45—KFWD—Classical Gems.
KGER—Treasury Salute.
KFXM—Science Excursion.

8:55★KXN—News, Carroll Alcott.

DON'T MISS

THE BULLOCKS SHOW

“TUESDAYS at 9”

KFI • 9:00 P.M. TUESDAYS

9—KFI—Tuesday at Nine.
KXN—Big Town.
★KHJ, KGB, KFXM, KVOE—News, Glenn Hardy.
KECA—Dark Venture.
★KMPC—News, Sports.
★KFWD—Peter de Lima.
KXLA—Consolidated Hotel.
KGFJ—Saludos Amigos.
KFSD—Barry Fitzgerald.
★KMTR, KGER—News.

9:15★KHJ, KGB, KFXM, KVOE—James Crowley.
KMPC—Ozie Waters.
KFWD—Strollin' Tom.
KGER—Let's Talk Hobbies.

9:30—KFI—American Way Forum.

“MURDER WILL OUT”

TUESDAYS • KECA • 9:30 P.M.

DETECTIVE MYSTERY YARNS BY

Rainier

KECA—Murder Will Out.
KXN—Tapestries of Life.
KHJ, KGB, KFXM, KVOE—Inside of Sports.
KMPC—The Lonesome Train.
KXLA—County Barn Dance.
★KFWD—News.
★KMTR—Sam Butler.
KGER—Concert Hall.
KFSD—Haunting Hour.
Fulton Lewis, Jr.

9:45★KHJ, KGB, KFXM, KVOE—Sports Parade.

10★KFI, KFSD—The Reporter.
★KXN—Chet Huntley.
★KHJ, KVOE—News.

EASTSIDE SHOW

10 TO 12 P.M.

Every Night Except Sunday

KFWB

KFWB—Eastside Show.
KECA—Relax with Cal Tinney
★KMPC—News, Pappy Chesire.
★KMTR—News, Olympic Fights
KFAC—Lucky Lancer Dance Time, 2 Hours.
KXLA, KGFJ—Western.
★KFVD—News, 3 Hours.
★KGER—News, Musical Roundup.
KFXM—Welcome to Melody.
KGB—Acne of Song.

10:15—KFI—Miss Information.
★KXN—Dr. Wallace Sterling.
★KECA—News.
KHJ, KGB, KFXM, KVOE—The Feeling is Mutual.
KFSD—Concert Hall.

10:30★KFI—Carveth Wells, Inside the News.
KXN—Congress Speaks.
★KECA—Raymond Gram Swing.
KHJ—Johnson Family.
KMPC—Sammy Kaye Orch.
KGFJ—Swing It.
KFXM, KGB—Henry King Orch.
KVOE—1490 Club.

10:45—KFI—Show Time.
KXN—Behind the Scenes.
KECA—The Doctor Talks It Over.
KHJ—So the Story Goes.
★KFSD—News.

11★KFI—Eleventh Hour News.
★KXN—Jim Wyatt.
KECA—Starlight Roof.
★KHJ—News.
★KMPC—News, Andy Russell.
KFWD—Eastside Show.
★KMTR—News, Win Morro.
KGFJ—Blue of Evening.
★KFVD—Newsical 'til I a.m.
KXLA—Painted Post.
KFSD—Biltmore Orch.
KFXM, KGB—Stewart Orch.

12:15—KFI—Taylormade Melodies.
KECA—Carlos Molina Orch.
KHJ—Chet Stewart Orch.
KMPC—Aragon Ballroom.

11:20—KFI—Bob Crosby Orch.

11:30—KFI—His Honor, the Barber.
KECA—Swing Solree.
KHJ, KGB, KFSD—Dance Music.
KMPC—C. P. Johnson Orch.
KFWD—Masterworks of Music.

11:45—KXN—Jan Garber Orch.
★KHJ, KGB, KVOE—News.
★KECA—Club Morocco Orch.

11:55★KXN, KECA, KFSD—News.

FAMOUS ORGANIST

Jesse Crawford, world-famed musician, is currently scoring and playing organ backgrounds for KHJ's “Adventures of the Falcon” series.

WEDNESDAY, FEBRUARY 20

*Indicates News Broadcasts

- 8:00—KFI, KFSD—Fred Waring.
- KNX—Johnny Murray.
- KECA—Don McNeill's Breakfast Club.
- *KHJ, KGB, KVOE—Cecil Brown.
- *KMPC, KXLA—News.
- KFWB—Lr. A. Breakfast Club.
- *EMTR—News, Western Stars.
- KGfJ—Concert Pastelle.
- KRKD, KFOX—Dr. Talbot.
- KFAC—Country Church.
- KWKW—Pan-American Mission.
- KFVD—Chuffy Stone.
- *EGER—News, Sister Sylvia.
- KFXM—Songs of Praise.
- 8:15—KNX—Valiant Lady.
- *KHJ, KGB, KFrazier Hunt.
- KMPC—Market Reports, Sports.
- KFXM—Sunshine Service.
- KWKW—Olga Graves.
- KVOE—Bing Crosby.
- KGER—Mizpah.
- 8:30—KFI—Dr. Paul.
- KNX—Light of the World.
- KHJ, KGB, KFXM, KVOE—Take It Easy.
- KMPC—Songs for You, Otis.
- KMTR—Christ Church Unity.
- *KFLA, KRKD, KFSD—News.

KXLA, 8:30 A.M.

HAVEN OF REST

Mon., Wed., Fri.

First Mate Bob and the Good Ship Grace

- KXLA—Haven of Rest.
- *KWKW—News, Morning Devotions.
- KFOX—Rev. E. E. Reid.
- 8:45—KFI, KFSD—David Harum.
- KNX—Aunt Jenny's Real Life stories.
- KHJ, KGB, KFXM, KVOE—Victor Lindlahr.
- KFAC—Show Time.
- KWKW—Wings of Healing.
- KFVD—Vocal Favorites.
- KGER—New Tribes Mission.
- 9:00—KFI, KGfJ, KGER—News.
- KNX—Kate Smith.
- KECA—Glamor Manor.
- *KHJ, KGB, KFXM, KVOE—Lyle Van, News.
- *KMPC—News, Ray Noble.
- *KMTR—News, Church Looks at Life.
- KWKW—Voice of China.
- KRKD—Sagebrush Serenade.
- KFVD—Waltz Time.
- KFOX—Firebrands for Jesus.
- *KGER—News, Music.
- KFSD—Voice of a Nation.
- 9:05—KFI—Edward Jorgenson, Comment.
- KGER—Curtis H. Springer.
- 9:15—KFI—Especially for You.
- KNX—Big Sister.
- KHJ, KGB, KFXM, KVOE—Morton Downey.

"THE VOICE OF HEALTH"

R. L. McMASTER, D.C., Ph.G.
Ph.D., F.R.S.A. (London)

for the

McCOY HEALTH SYSTEM

Every morning—Mon. thru Fri.
KFAC at 9:15

- KFAC—Voice of Health.
- KMPC—Woman's Exchange.
- KGfJ—D'Artega Presents.
- *KFVD—News.
- KWKW—Bing Crosby.
- EGER—Cheerful Chat.
- *KFSD—Larry Smith.
- 9:30—KFI, KFWB, KFAC, KWKW—News.
- KNX—Romance of Heien Trent.
- KLA A—Breneman's Breakfast in Hollywood.
- KMPC—Perry Como.
- KMTR—Bible Treasure Hour.
- KFVD—Show Time.
- KGfJ—Open Album.
- KGB—Serenading You.
- KXLA—Harmony Homestead.
- KVOE—Shady Valley.
- KFXM—Family Almanac.
- KFSD—Ann Gibson.

- 40—KGER—Radio Revival.
- 9:40—KFI—Living in Hollywood.
- 9:45—KFI—Ronny Mansfield, Songs.
- KNX—Our Gal Sunday.
- KHJ—Mystery Chef.
- KMPC—Three Sons.
- KFWB—Midmorning Melodies.
- KMTR—Just Relax.
- KFAC—Musical Comedy.
- *KRKD—News.
- KFVD—Here Comes Parade.
- KWKW—Wayside House.
- KGB—Molly Morse.
- KFXM—Melody Roundup.
- KGER—Colonial Tabernacle.
- KFSD—Maggi's Private Wire.
- 9:55—KFWB—Floretta.

- 10—KFI—Melodies by Mitchell.
- KNX—Life Can Be Beautiful.
- *KHJ, KGB, KFXM, KVOE—News, Glenn Hardy.
- *KECA—Home Edition.
- *KMPC—News, Music Hall.
- KFWB—Kitchen Kollege, Chef Milan.
- *EMTR, KFOX, KGER—News.
- KGfJ—Racing News.
- KFAC—Midmorning Serenade.
- KRKD—Battle of Baritones.
- KFVD—Morning Serenade.
- KXLA—Red Murrel.
- KWKW—Race Lineups.
- KFSD—Time to Relax.
- 10:15—KFI—What Do You Say?
- KNX—Ma Perkins.
- KECA—Ted Malone.
- KHJ, KGB, KFXM, KVOE—Luncheon with Lopez.
- KMTR—King's Men.
- KGfJ—Bing Sings.
- *KXLA—News.
- KWKW—Western Serenade.
- KRKD—Talk.
- KGER—Kingdom Within.
- KFOX—Rev. Emma Taylor.
- 10:30—KFI, KFSD—Hollywood Fan Magazine.
- KNX—Young Dr. Malone.
- KHJ, KGB, KFXM, KVOE—The Mountaineers.
- KECA—My True Story.
- *KFWB—News.
- KMTR—Floyd B. Johnson.
- KGfJ—Upbeat Session.
- *KFAC—News, Rations.
- KRKD—Music.

NOW PIERRE

Maestro of the Chafing Dish

With Marion Lee

WOMAN'S WORLD

on KXLA—10:30 A.M.

- KXLA—Woman's World.
- *KWKW—News, Symphonic Strings.
- KFVD—Calon Rescue Mission.

WEDNESDAY Program Highlights

Morning Programs Appear in Lightface Type; Afternoon and Evening Programs in Boldface.

<p style="text-align: center;"><i>Variety</i></p> <p>8:00—Fred Waring, KFI.</p> <p>8:00—Johnny Murray, KNX.</p> <p>8:00—Breakfast Club, KECA.</p> <p>8:00—L. A. Breakfast Club, KFWB.</p> <p>9:30—Breneman's Breakfast, KECA.</p> <p>10:00—Chef Milan, KFWB.</p> <p>11:30—Queen for a Day, KHJ.</p> <p>8:00—Easy Aces, KNX.</p> <p>6:00—Eddie Cantor, KFI.</p> <p>6:00—Frank Sinatra, KNX.</p> <p>6:30—Spotlight Bands, KHJ.</p> <p>7:00—Kay Kyser Kollege, KFI.</p> <p>7:30—Andrews Sisters, KNX.</p> <p>8:00—Supper Club, KFI.</p> <p>8:30—Hidegarde, KFI.</p> <p>9:00—Jack Carson, KNX.</p> <p style="text-align: center;"><i>Drama</i></p> <p>6:30—Mr. District Attorney, KFI.</p> <p>6:30—Malsie, KNX.</p> <p>7:30—Boston Blackie, KECA.</p> <p>7:30—Lone Ranger, KHJ.</p> <p>8:00—Lun & Abner, KECA.</p> <p>8:30—Dr. Christian, Jean Hersholt, KNX.</p> <p>9:00—Mr. and Mrs. North, KFI.</p> <p>9:30—Ellery Queen, KNX.</p> <p>9:30—Hollywood Theater, KFI.</p> <p>9:30—The Weird Circle, KECA.</p>	<p style="text-align: center;"><i>Outstanding Music</i></p> <p>4:00—Musical Masterpieces, KFAC.</p> <p>6:00—Musical Digest, KGfJ.</p> <p>7:00—Miniature Concert, KFAC.</p> <p>7:00—Great Moments in Music, KNX.</p> <p>8:00—Evening Concert, KFAC.</p> <p>10:00—Lucky Lager Dance Time, KFAC.</p> <p>10:00—Newsical, KFVD.</p> <p>10:00—Eastside Show, KFWB.</p> <p style="text-align: center;"><i>Public Affairs</i></p> <p>1:45—Backgrounds for Living, KNX.</p> <p>7:00—Current Problems, KECA.</p> <p style="text-align: center;"><i>Sports—Comment</i></p> <p>10:00—Racing Line, KWKW.</p> <p>10:00—Racing, KGfJ.</p> <p>12:30—Bridge Club, KMPC.</p> <p>5:30—Race Results, KGfJ.</p> <p>5:45—Race Results, KRKD.</p> <p>6:30—Santa Anita, KMPC.</p> <p>8:30—Sportsmen's Club, KECA.</p> <p>8:30—Golden Gloves, KMPC.</p> <p>9:45—Sports Parade, KFWB.</p>
---	---

- EGER—Sunshine Pastor.
- KFSD—Do you Know the Answer?
- 10:45—KFI, KFSD—Art Baker.
- KNX—Road of Life.
- KHJ, KGB, KFXM, KVOE—John J. Anthony.
- KMPC—Home Chats.
- KFWB—Science of Mind.
- KMTR—Care of the Body.
- KFAC—Pan-Americana.
- KRKD—Midnight Mission.
- KFOX—Hebrew Christian Hour.
- 10:55—KECA—News, Betty Crocker.
- 11—KFI, KFSD—Guiding Light.
- KNX—Second Mrs. Burton.
- *KECA—Baukhage Talking.
- KHJ—Battersea.
- *KMPG—News, Music Hall.
- KFWB—Al Jarvis.
- *KMTR—News, Dr. Talbot.
- KFAC—Board of Education.
- KGfJ—Stylings in Blue.
- KFVD, EGER—News.
- KRKD—Light Concert.
- KWKW—Moments of Melody.
- *KFXM, KVOE—Cedric Foster.
- KFOX—Thomas Baird.
- 11:15—KFI, KFSD—Today's Children, Betty Crocker.
- KNX—Perry Mason.
- KECA—Ethel and Albert.
- KHJ, KGB—Hymns You Love.
- KFAC—Music for You.
- KFVD—Musical Revue.
- KFXM—Song to Remember.
- KVOE—Rhythm Time.
- KGER—R. B. Hammond.
- 11:30—KFI, KFSD—Woman in White
- KNX—Rosemary.
- KHJ, KGB, KFXM, KVOE—Queen for a Day.
- KFC A—Listening Post.
- KFAC—Music for You.
- KMTR—Songs to Remember.
- KFVD—Violet Schram.
- *KRKD, KXLA, KFOX—News.
- *KWKW—News, Instrumental.
- 11:45—KFI—Masquerade.
- KNX—Tena and Tim.
- KECA—Foster May.
- KMPC—Musical Mile.
- KFAC—Piano Gems.
- KWKW—Classified.
- KRKD—Vocal Varieties.
- KXLA—Painted Post.
- *KFSD—News.
- 12—KFI—Farm Reporter.
- KNX—Try 'n' Find Me.
- *KHJ—Broadway News.
- KFAC—Al Pearce.
- *KMPC, KGB, KVOE—News.
- KFWB—Al Jarvis.
- *KMTR—News, Music.
- KFAC—Luncheon Concert.
- KFVD—Editor of the Air.
- KXLA—Dixie Darling Western.
- KWKW—Blue Boom.
- *KGfJ—News.
- KRKD—Prairie Schooner.
- *KGER—News, Out of the Band Box.
- KFXM—Dance Music.
- KFSD—Woman of America.
- 12:10—KGfJ—Keyboard Make.
- 12:15—KFI, KFSD—Ma Perkins.
- *KNX—Knox Manning, News.

- KHJ—Johnson Family.
- *KMPC—Norman Nesbitt.
- KFVD—Luncheon Music.
- *KFOX, KFXM—News.
- KVOE—Palmer House Concert.
- KGB—Trading Post.
- 12:30—KFI, KFSD—Pepper Young's Family.
- KNX—Burrill Wheeler.
- KECA—Ladies, Be Seated.

MILD & MELLOW

12:30 TO 1:00 P. M.

Monday Through Friday

KHJ

- KHJ—Mild and Mellow.
- KMPC—Bridge Club.
- *KFWB, KWKW—News.
- KMTR—Tex Tyler.
- *KWKW—News, Varieties.
- KGfJ—Easy Rhythm.
- KXLA—Painted Post.

RACE RESULTS

All Tracks — All Day

KWKW — 1430 KC

- KFXM—Farm Front.
- KGB—Remember.
- KVOE—Melody Lane.
- 12:45—KFI, KFSD—Bight to Happiness.
- KNX—Bachelor's Children.
- KMPC—Easy Rhythm.
- KFVD—Violet Schram.
- *KFAC—News.
- KXLA—University of Calif.
- KFOX—Platter Pantry.
- KGB, KVOE—This Is Music.
- EGER—Garden School.
- KFXM—Fashions in Music.
- 1—KFI, KFSD—Backstage Wife.
- KNX—G. E. House Party.
- KECA—Jack Berch Show.
- KHJ—Frolics.
- KFWB—Al Jarvis.
- *KMPC—News, Bolero Time.
- *KMTR—News, Piano.
- KFAC—Melody Matinee.
- KGfJ—Intermission.
- *KFVD, KGER—News.
- KWKW—Varieties.
- KXLA—Community Broadcasters.
- KVOE—Radio Billboard.
- KFXM—Sagebrush Serenade.
- *KFOX—Graeme Fletcher.
- 1:15—KFI, KFSD—Stella Dallas.
- KECA—Bob Nichols.
- KHJ—Bill Hay Reads Bible.
- KMTR—Luncheon Dance.
- KFVD—Moods in Music.
- KWKW—Hollywood Serenade.
- KGER—Do You Remember?
- KGB, KFXM, KVOE—The Johnson Family.
- 1:25—KNX, KWKW—News.
- 1:30—KFI, KFSD—Lorenzo Jones.
- KNX—Evelyn Winter.
- *KECA—News.
- KHJ—This Changing World.
- KMPC—Youth Interprets the News.
- KMTR—Dance Time.
- *KRKD—News, Music.
- *KXLA—Listeners' Digest.
- *KWKW—News, Memories.
- KGfJ—Among My Souvenirs.
- KFVD—Hawailan Music.
- KGB, KFXM, KVOE—Melody Hour.
- KGER—Captains of Industry.
- 1:45—KFI, KFSD—Young Wilder Brown.
- KNX—Background for Living.
- KHJ—Tollotest.
- KECA—Hymns of All Churches.
- KMPC—Bing Crosby.
- KXLA—Music.
- KRKD—Singing Waiters.
- KFVD—Vocal Varieties.
- 2—KFI, KFSD—When a Girl Marries.
- KNX—School of the Air.
- KECA—What's Doin', Ladies?
- KFWB—Al Jarvis.
- KHJ, KGB, KFXM, KVOE—Smile Time.
- *KMPC—News, Don Otis.
- *KMTR—News, Latin Legato.
- KFAC—Memory Musicale.
- KGfJ—Town Crier.
- KFVD—Timely Tunes.
- KRKD—Organ Reveries.
- KWKW—Club 1430.
- KFOX—Organ Treasures.

2:15-EGER-Long Beach Band.
 *KFI, KFSD-Portia Faces
 Life
 KHJ, KGB-Reserve.
 KRKD-Concert Melodies.
 KVOE-Meet a Friend.
 KFOX-Public Bulletin.
 KFXM-Safety First.
 2:25-KECA-Norman Nesbitt.
 2:30-KFI, KFSD-Just Plain Bill.
 KNX-Meet the Missus.
 KHJ, KGB, KVOE-Bill
 Gwin Show.
 *KECA-John B. Kennedy.
 KFWB-Three Men on a
 Mike.
 KMTR-Meet the Band.
 *KRKD-News, Music.
 *KWKW-News, Club 1430.
 KFOX-Songs of the West.
 KFXM-Devotions, Music.
 KGB-Between the Lines.
 2:45-KFI, KFSD-Front Page
 Farrell.
 KECA-Hollywood Spotlight.
 *KFWB, KFVD-News.
 KRKD-Pan-Americana.
 3-KFI-Road of Life.
 KNX-Burrill Wheeler.
 KECA-Bride and Groom.
 *KHJ, KGB, KFSD-News.
 *KMPC-News, Don Otis.
 *KFWB-News, Melody
 Matinee.
 *KMTR-News, Win Morro.
 KFAC-Famous Musical
 Favorites.
 KGFJ-Jackpot.
 KRKD-Matinee Melodies.
 KFVD-Popular Favorites.
 KWKW-Swing Session.
 KFOX-Varieties.
 KVOE-Tic Toc Time.
 3:15-KFI-Joyce Jordan, M.D.
 KHJ-Happy Homes, Norma
 Young.
 KXLA-Juke Box Matinee.
 KFOX-Hawaii Calls.
 KGB-Man About Town.
 KVOE-Of Civic Interest.
 KFXM-Dr. Lovell.
 KFSD-Road of Life.
 KGB-Let's Talk It Over.
 3:30-KFI, KFSD-Aunt Mary.
 KNX-Jimmy Carroll Sings.
 KECA-Frances Scully.
 KFWB-Piano Reflections.
 *KRKD-News, Music.
 KWKW-American Jewish
 Hour.
 KVOE, KGB-Musical
 Matinee.
 KFXM-Business Brevities.
 KFOX-Hollywood Salon.
 KGER-Little Show.
 3:45-KFI-Woman of America.
 *KNX-World Today, News.
 KHJ, KGB, KFXM, KVOE-
 Elsa Maxwell.
 KECA-Constance Bennett.
 KMPC-Paramount Parade.
 KFWB-Health Talk.
 KFAC-Casa Cugat.
 KFVD-Rhumba.
 KFSD-Dr. Paul.
 4-KFI, KFSD-This Woman's
 Secret.
 KNX-Easy Aces.
 *KHJ, KGB, KFXM, KVOE-
 Fulton J. Lewis, Jr.
 *KECA-Headline Edition.
 *KMPC-News, Jerry Sears.
 KFWB-Woman's Page.
 *KMTR-News, Races.
 KXLA-Juke Box Matinee.
 KFAC-Musical Masterpieces.
 KGFJ-Swing Serenade.
 KRKD-Plano Paintings.
 KFVD-Plano Selections.
 KWKW-Reflections in Music.
 *KGER, KFOX-News.
 4:15-KFI, KFSD, KFVD-News.
 *KNX-News, Music.
 *KECA-Raymond Gram Swing.
 *KHJ, KGB, KFXM, KVOE-
 Rex Miller.
 KMPC-Ted Steele.
 KFWB-Gospel and Song.
 KRKD-Movieland Quiz.
 4:25-KNX-News.
 4:30-KFI-Art Baker's Notebook.
 KNX-One for the Book.
 KHJ, KGB, KFXM, KVOE-
 Erskine Johnson.
 *KECA-Junius Pierce.
 KMPC-Your Home.
 KGFJ-Air-a-torials, Orches-
 tre du Jour.
 KRKD-Tunes of the Day.
 KWKW-Vocal Varieties.
 KGER-Three-Quarter Time.
 KFOX-Old Age Pension.
 4:40-KFWB-News.
 4:45-KNX-John Laurenz.
 KHJ-Round Town.
 KECA-Hop Harrigan.
 KMPC-Modern Romances.
 KFWB-Western Stars.
 *KRKD-News.

KWKW-Today at the Races.
 KFVD-Evening Serenade.
 KGB-Songs of Praise.
 KFXM-Musical Cocktail.
 KVOE-Auction Showcase.
 *KFI-Richard Harkness.
 *KNX-Major Knox Manning.
 *KHJ, KFXM, KVOE-News.
 KECA-Terry & the Pirates.
 *KMPC-News, Teen & Twenty.
 KFAC-Moments in Music.
 KRKD-Songs of the Saddle.
 KXLA-Juke Box Matinee.
 KGFJ-Live at 5.
 KWKW-Italian Melodies.
 KFVD-Bostick Sundown
 Roundup.
 KGB-Casa Cugat.
 KFOX-Sunshine Mission.
 KFSD-Anniversary Date.
 *KGER-News.
 5:15-KFI, KFSD, KFAC, KFVD-
 News.
 KNX-Through a Woman's
 Eyes.
 KHJ, KGB, KFXM, KVOE-
 Superman.
 KECA-Dick Tracy.
 KGER-Heroes of Merchant
 Marine.
 KMTR-Show Time.
 5:30-KFI-Voice of the Nation.
 *KNX-Harry Flanery.
 KECA-Jack Armstrong.
 KHJ, KGB, KFXM, KVOE-
 Captain Midnight.
 KMTR-Irwin Allen.
 KXLA-Easy Listening.
 KGFJ-Race Recap.
 KFAC-Whoa Bill Club.
 KRKD-South Sea Serenade.
 *KGER-Navy News.
 KFSD-Tropical Moods.
 5:45-KFI, KFSD-Elmer Peterson.
 *KNX, KECA-News.
 *KHJ, KGB, KFXM, KVOE-
 Adventures of Tom Mix.
 KMPC-Top Tunes.
 *KMTR-K. Louis Flatau.
 KXLA-Juke Box Matinee.
 KGFJ-Show Time.
 KRKD-Race Results.
 KGER-Mandrake, Magician.
 5:55-KNX-Bill Henry.
 6-KFI, KFSD-Time to Smile
 (Eddie Cantor).
 KNX-Frank Sinatra.
 KECA-Swinging on the
 Golden Gate.
 *KHJ, KGB, KFXM, KVOE-
 Gabriel Heatter.
 *KMPC, KFWB, KFVD, KGER,
 KFOX-News.
 *KMTR-News, Tomasso
 Ensemble.
 KGFJ-Musical Digest 'til 8
 p.m.
 KRKD-Music.
 KXLA-Pasadena Playhouse.
 6:15-KHJ, KGB-Real Life Stories.
 *KMPC-Paramount News.
 *KFWB-John B. Hughes.
 *KFOX-Miracles of Science.
 KFXM-Treasury Salute.
 KVOE-Remember?
 6:30-KFI, KFSD-Mr. District
 Attorney.
 KNX-Maisie (Ann Sothern).
 KECA-Want to Lead a
 Band?
 KHJ, KGB, KFXM, KVOE-
 Spotlight Baands.
 KMPC-Santa Anita.
 KFWB-America Dances.
 KFAC-Academy of Music.
 *KMTR-Averill Berman.
 KFOX-Hill's Memory Room.
 KGER-Prophesy Speaks.
 6:45-KRKD-Hollywood Tune-
 smiths.
 6:55-KECA-Chester Morrison.
 7-KFI, KFSD-Kay Kyser's
 Musical Kollege.
 KNX-Great Moments in
 Music.
 KHJ, KGB-Radio Auction
 Gallery.
 KECA-Current Problems.
 *KMPC-News, Dinner Dance.
 *EMTR-News, Eventide
 Echoes.
 KFAC-Concert in Miniature.
 *KRKD, KGER-News.
 *KPPC-Pasadena Musicians.

FINE MUSIC . . .
TONIGHT AT 7
CONCERT IN MINIATURE
KFAC
1330 ON YOUR DIAL
 KGFJ-Musical Digest.
 KXLA-Help Wanted.
 KFXM-Income Tax.

KFOX-Gospel Songs.
 7:15-KMTR-W. B. Rgeord.
 KECA-Ralph Norman Music.
 KRKD-Three-Quarter Time.
 *KXLA-News.
 KPFC-Organ Recital.
 KFXM-Music.
 KGER-Dr. Fagan.
 KFOX-George Fisher.
 7:30-KNX-Andrews Sisters,
 KHJ, KGB, KFXM, KVOE-
 Lone Banger.
 THE MYSTERY FAVORITE
BOSTON BLACKIE
 KECA-7:30 PM.
 WEDNESDAYS
 VELTEX GASOLINES
 KECA-Boston Blackie.
 *KFWB-Peter de Lima.
 KMTR-Dr. Clem Davies.
 KFAC-Floretta's Jewel Box.
 KRKD-Do You Know?
 KPCC-Church Night Lecture.
 KXLA-Canine Corral.
 KFOX-Longshofemen's
 Dispatch.
 7:45-KFAC-News.
 KFWB-Guy Lombardo's
 Orchestra.
 KFOX-Preview Report from
 Hollywood.
 KGBE-Rev. Douma.
 8-KFI, KFSD-Supper Club.
 KNX-Jack Kirkwood Show.
 KECA-Lum & Abner.
 KHJ-The Main Line.
 *KMPC, KMTR, KGER-News.
 *KFWB-John Dehner.
 KFAC-Evening Concert.
 KGFJ-Songs Without Music.
 KPCC-Church Night Lecture.
 KGB-The Sealed Book.
 KFXM-Lost W. Forest.
 KVOE-Junior College.

FLOYD B. JOHNSON
 and
King's Ambassador Quartet
 KMTR-8:05-9:00 P. M.
 Also 10:30-10:45 A. M.
 Monday through Friday

8:05-KMTR-Floyd B. Johnson.
 8:15-KFI, KFSD-Fleetwood
 Lawton, Comment.
 KNX-Jack Smith Show.
 *KECA-Elmer Davis.
 KMPC-Johnny Johnson.
 KFWB-Warner Bros. Orch.
 KGFJ-Serenade for You.
 KXLA-Charlie Hamp.
 KFXM-Serenade.
 KGER-Ray Bloch's Orch.
 KVOE-Smooth Performance.
 8:30-KFI, KFSD-Hildegards.
 KNX-Dr. Christine, Jean
 Hersholt.
 KECA-Sportsman's Club.
 KHJ, KGB, KFXM, KVOE-
 Fresh Up Time.
 KMPC-Music Box.
 *KFWB-News.
 KGFJ-Dancing Rhythm.
 KXLA-Texas Jim Lewis.
 KPCC-Drama.
 KFOX-Chapel Singers.
 8:45-KFWB-Classical Gems.
 KGER-Garden School.
 8:55-KNX-News, Carroll Alcott.
 9-KFI, KFSD-Mr. and Mrs.
 North.
 KNX-Jack Carson Show.
 KECA-Men's Magazine.
 *KHJ, KGB, KFXM, KVOE-
 News, Glenn Hardy.
 *KMPC-News, Sports.
 *KFWB-Peter de Lima.
 *KMTR-News, Concertmaster.
 KGFJ-Salydos Amigos.
 KPCC-Pasadena Schools.
 KFOX-Church of Christ.
 *KGER-News, Music.
 9:15-KHJ, KGB, KFXM, KVOE-
 Rex Miller.
 KECA-Steel Workers Speak.
 KMPC-Ozle Waters.
 KFWB-Strollin' Tom.
 KPCC-Courtenay Monsen.
 9:30-KFI-Hollywood Theater.

KNX-Elery Queen.
 KECA-The Weird Circle.
 KHJ, KFXM, KVOE-
 Inside of Sports.
 KMPC-Man with a Band.
 *KFWB-News.
 *KMTR-Sam Balter.
 KXLA-County Barn Dance.
 KPCC-Treasury Program.
 KFOX-Dance Time.
 KGER-N. Calderwood.
 9:45-KHJ, KGB, KFXM, KVOE-
 Fulton J. Lewis, Jr.
 KFWB-Sports Parade.
 KMPC-Barber Shop Quartet.
 KMTR-Modern Moods.
 9:55-KHJ-Readers' Digest.
 10-KFI, KFSD-The Reporter.
 *KNX-Chet Huntley.
 *KHJ, KGB, KVOE-News.
 KECA-Relax with Cal Tinney
 *KMPC-News, Pappy Cheshire.

EASTSIDE SHOW
 10 TO 12 P. M.
 Every Night Except Sunday
KFWB

KFWB-Eastside Show.
 *KMTR-News, Music.
 KFAC-Lucky Lager Dance
 Time, 2 Hours.
 *KFVD-Newsical, 3 Hours.
 KXLA, KGFJ-Western Music.
 *KGER-News, Musical
 Roundup.
 KFXM-Welcome to Melody.
 10:15-KFI-Music of Tomorrow.
 *KNX-Dr. Harold Fisher.
 *KECA-News.
 KHJ, KGB, KFXM-Organ
 Melodies.
 KFOX-Radio Club.
 KFSD-Symphonette.
 KVOE-Income Tax.
 10:30-KFI-Inside the News,
 Carveth Wells.
 KNX-Symphonette.
 *KECA-Raymond Gram Swing.
 KHJ-Johnson Family.
 KMPC-Benny Goodman Orch.
 KMTR-Boh Brooks.
 KGFJ-Swing It.
 KGB-Songs Along the Trail.
 KFXM-One-Night Stand.
 KVOE-1430 Club.
 10:45-KFI-Show Time.
 KECA-Fredie Martin Orch.
 KHJ-"So the Story Goes."
 *KFSD-News.
 11-KFI, KHJ-News.
 *KNX-Jim Wyatt.
 KECA-Post Parade.
 Starlight Roof.
 *KMPC-News; Andy Russell.
 KFVB-Eastside Show.
 KXLA-Painted Post.
 KGFJ-Blue of Evening.
 KFXM-Dance Orch.
 KFSD-Music.
 11:15-KFI-Taylor-Made Melodies,
 Post Parade.
 KNX-Bob Crosby Orch.
 KHJ, KGB-Desi Arnaz Orch.
 KECA-Carlos Molina Orch.
 KMPC-Aragon Ballroom.
 11:30-KFI-Lullaby Time.
 KNX-Manny Strand Orch.
 KECA-Swing Solree.
 KHJ, KGB-Ramos Orch.
 KMPC-C. P. Johnson.
 *KFVD-Newsical, 'til 1 a.m.
 KFSD-Masterworks.
 11:35-KFI-Music with Appeal.
 11:45-KECA-Club Morocco.
 *KHJ, KGB, KVOE-News.
 11:55-KFI, KECA, KNX, KFWB,
 KFSD-News.

HELLO, MOM
 Perry Ward, announcer
 who handles from ten to
 fifteen network shows every
 week, does a 15-second bit
 each week on CBS' "Stars
 Over Hollywood." Perry
 reads one line each week-
 but it's important, for of all
 his programs, "Stars" is the
 only one that his mother in
 Tulsa, Oklahoma can hear.

THURSDAY, FEBRUARY 21

*Indicates News Broadcasts.
8 KFI, KFSD—Fred Waring.
 KNX—Johnny Murray.
 KECA—Don McNeill's
 Breakfast Club.
 *KHJ, KGB, KVOE—Cecil
 Brown.
 *KMPC, KXLA—News.
 *KFWB—Inside Story.
 *KMTR—News, Western Stars.
 *KGFJ—Concert Pastelle.
 *KWKW—Pan-American
 Mission.

KRKD, 8:00 A.M.
HAVEN OF REST
 Tues., Thurs., Sat.
 First Mate Bob and the
 Good Ship Grace

KRKD, KFOX—Haven of
 Rest.
 KFAC—Country Church.
 KFVD—Cliffy Stone.
 KFXM—Sunshine Service.
 *KGER—News, Sister Sylria.
8:15—KNX—Vallant Lady.
 *KHJ, KGB, KFAX—Frazier Hunt.
 *KMPC—Market Reports,
 Sports.
 KFWB—Melo-Tunes.
 KWKW—Olga Graves.
 KGER—Mizpah.
 KVOE—Bing Crosby.
8:30—KFI—Dr. Paul.
 KNX—Light of the World.
 KHJ, KGB, KVOE—Take It
 Easy.
 KMPC—Song for You.
 KMTR—Christ Church Unity.
 KXLA—Baptist Brothers.
 *KRKD, KFSD, KFAC—News.
 *KWKW—News, Morning
 Devotions.
 KFXM—Take It Easy.
8:45—KFI, KFSD—David Harum.
 KNX—Aunt Jenny's Stories.
 KHJ, KGB, KFXM, KVOE—
 Victor Lindlahr.
 *KFWB—News.
 KFAC—Show Time.
 KFVD—Vocal Favorites.
 KWKW—Wings of Healing.
 KGER—New Tribes Mission.
9—KFI, KGFJ, KGER—News.
 KNX—Kate Smith.
 *KHJ, KGB, KFXM, KVOE—
 Lyle Van, News.
 KECA—Glamor Manor.
 *KMPC—News, Ray Nobis.
 KFWB—Dr. Reynolds.
 *KMTR—News, Moments with
 God.
 KRKD—Sagebrush Serenade.
 KWKW—Voice of China.
 KFVD—Waltz Time.
 KFOX—Firebrands for Jesus.
 KFSD—Voice of a Nation.
8:05—KFI—Edward Jorgenson.
8:15—KFI—Especially for You.
 KNX—Big Sister.
 KHJ, KGB, KFXM, KVOE—
 Morton Downey.
 KMPC—Woman's Exchange.
 KFWB—South of the Border.
 KFAC—Voice of Health.
 KXLA—Easy Listening.
 KWKW—Frank Sinatra.
 KGFJ—D'Artega Presents.
 *KFVD—News.
 KWKW—Variety.
 KGER—Cheerful Chat.
 *KFSD—Larry Smith.
8:30—KFI, KFWB, KFAC—News.
 KNX—Romance of Helen
 Trent.
 KHJ—Time Out.
 KECA—Breneman's Breakfast
 in Hollywood.
 KMPC—Perry Como.
 KMTR—Bible Treasury Hour.
 KXLA—Harmony Homestead.
 *KWKW—Off the Press.
 KGFJ—Open Album.
 KGER—Radio Revival.
 KFVD—Show Tunes.
 KGB—Three-Quarter Time
 KVOE—Shady Valley Folk.
 KFXM—Family Almanac.
 KFSD—Ann Gibson.
8:40—KFI—Reserve.
8:45—KFI—Ronny Mansfield, Songs
 KNX—Our Gal Sunday.
 KHJ—Mystery Chef.
 KMPC—Three Suns.
 KFWB—Morning Melodies.
 KMTR—Just Relax.
 KFAC—Music.
 KFVD—Here Comes Parade.
 *KRKD—News.
 KWKW—Wayside House.
 KGB—Molly Morse.
 KFXM—Melody Roundup.
 KFSD—Maggi's Private Wire.

9:55—KFWB—Fioletta.
10—KFI, KFSD—Standard School
 Broadcast.
 KNX—Life Can Be Beautiful.
 *KECA—Home Edition.
 *KHJ, KGB, KFXM, KVOE—
 Glenn Hardy, News.
 *KMPC—News, Music Hall.
 KFWB—Chef Milani.
 *KMTR, KGER, KFOX—News.
 KGFJ—Racing News.
 KXLA—Red Murrel.
 KFAC—Midmorning Serenade.
 KFVD—Morning Serenade.
 KRKD—Battle of Barltonas
 KWKW—Racing Lineup.
10:15—KNX—Ma Perkins.
 KHJ, KGB, KFXM, KVOE—
 Nick's Oddities.
 KECA—Ted Malone.
 KMTR—King's Men.
 *KXLA—News.
 KGFJ—Bing Sings.
 KWKW—Western Serenade.
 KGER—Kingdom Within.
 KFOX—Rev. Emma Taylor.
10:30—KFI—Hollywood Fan Maga-
 zine.
 KXLA—Young Dr. Malone.
 KECA—My True Story.
 KHJ, KGB, KFXM, KVOE—
 The Mountaineers.
 *KFWB—News.
 KMTR—Floyd B. Johnson.
 KGFJ—Unbeat Session.
 *KFAC—News, Rations.
 KXLA—Woman's World.
 *KWKW—News, Symphonic
 Strings.
 KFVD—Union Rescue Mission
 KGER—Sunshine Pastor.
 KFSD—Do You Know Ans?
10:45—KFI, KFSD—Art Baker
 KNX—Road of Life.
 KHJ, KGB, KFXM, KVOE—
 John J. Anthony.
 KMPC—Home Chats.
 KFWB—Science of Mind.
 KECA—Pan American.
 KRKD—Midnight Mission.
 KFOX—Hebrew Christian
 Hour.
10:55—*KECA—News, Betty Crocker.
11—KFI, KFSD—Gulding Light.
 KNX—Second Mrs. Burton.
 *KECA—Banktack Talking.
 KHJ—30 Seconds to Go.
 *KMPC—News, Music Hall.
 KFWB—Al Jarvis.
 *KMTR—News, Dr. Talbot.
 KFAC—Music for You.
 KGFJ—Styllings in Blue.
 *KFVD, KGER—News.
 KRKD—Light Concert.
 KXLA—J. Newton Yates.
 KWKW—Moment of Melody.
 *KFXM, KVOE—Cedric Foster
 KFOX—Thomas Baird.
11:15—KFI, KFSD—Today's Children.
 KNX—Perry Mason.
 KECA—Ethel and Albert.

THURSDAY Program Highlights

Morning Programs Appear in Lightface Type; Afternoon and
 Evening Programs in Boldface.

Variety
 8:00—Fred Waring, KFI.
 8:00—Breakfast Club, KECA.
 9:30—Breneman's Breakfast,
 KECA.
 11:30—Queen for a Day, KHJ.
 4:30—Art Baker's Notebook,
 KFI.
 6:00—Music Hall, Frank Mor-
 gan, KFI.
 6:30—Bob Burns, KFI.
 6:30—Hobby Lobby, KNX.
 7:00—Abbott & Costello, KFI.
 8:00—Supper (Jub.), KFI.
 8:30—Burns & Allen, KFI.
 9:00—Dinah Shore, KFI.
Quiz Programs
 6:30—Detect & Collect, KECA.
 9:30—Noah Webster Says, KFI.
Drama
 7:00—Island Venture, KNX.
 8:00—Famous Radio Players,
 KHJ.
 8:30—Rogue's Gallery, KHJ.
 9:00—Suspense, KNX.
Outstanding Music
 4:00—Musical Masterpieces,
 KFAC.

KHJ, KGB—Hymns You Love
 KFAC—Music for You.
 KFVD—Musical Service.
 KGER—R. B. Hammond.
 KFXM—Song to Remember.
11:30—KFI, KFSD—Woman in
 White.
 KNX—Rosemary.
 KHJ, KGB, KFXM, KVOE—
 Queen for a Day.
 KECA—Listening Post.
 KMTR—Songs to Remember.
 *KRKD, KXLA, KFOX—News.
 KFVD—Violet Schram.
 *KWKW—News, Instru-
 melodies.
11:45—KFI—Masquerade.
 KNX—Tena and Tim.
 KECA—Foster May
 KFAC—Piano Gems.
 KWKW—Classified.
 KRKD—Vocal Varieties.
 KXLA—Painted Post
 *KFSD—News
12—KFI—Farm Reporter.
 KNX—Try 'n' Find Me.
 KECA—Al Pearce.
 *KHJ—Broadway News.
 *KMPC—News, Hemingway.
 KFWB—Al Jarvis.
 *KMTR—News, Music.
 KWKW—Blue Room.
 KXLA—Dixie Darling
 Western.
 *KGFJ—News.
 KRKD—Prairie Schooner.
 KFAC—Luncheon Concert.
 KFVD—Editor of the Air.
 KFSD—Woman of America.
 *KGER, KGB, KVOE—News.
 KFXM—Hawdard Harmonies.
12:10—KGFJ—Keyboard Magic.
12:15—KFI, KFSD—Ma Perkins.
 *KNX—Knox Manning, News.
 KHJ—Johnson Family.
 *KMPC—Norman Nesbitt.
 KFVD—Luncheon Musical.
 KGB—Servell Quiz.
 *KFOX, KFXM—News.
 KGB, KVOE—Palmer House
 Concert.
12:30—KFI, KFSD—Pepper Young's
 Family.
 KNX—Burrill Wheeler.
 KECA—Ladies, Be Seated

**MILD &
 MELLOW**
 12:30 TO 1:00 P.M.
 Monday Through Friday
KHJ

KHJ—Mid and Mellow.
 KMPC—Bridge Club.
 *KFWB—News.
 KMTR—Tex Tyler.
 *KWKW—News, Varieties.
 KGFJ—Easy Rhythm.
 KFVD—Violet Schram.
 KXLA—Painted Post.
 KFOX—Popular Parade.

KFXM—Farm Front.
 KGB—Remember.
 KVOE—Melody Lane.
12:45—KFI, KFSD—Right to
 Happiness.
 KNX—Bachelor's Children.
 KMPC—Easy Rhythm
 KXLA—University of Cali-
 fornia.
 *KFAC—News.
 KGER—Garden School.
 KFXM—Fashions in Music.
 KGB—This Is Music.
 KVOE—This Day of Peace.
 KFOX—Platter Party.
1—KFI, KFSD—Backstage Wife
 KNX—G. E. House Party.
 KECA—Jack Berch Show.
 KHJ—Frolics.
 KFWB—A. Jarvis
 *KMPC—News Bolero Time
 KFAC—Melody Matinee.
 KGFJ—Intermission.
 *KMTR, KFVD, KGER—News.
 KWKW—Varieties.
 KXLA—Community Broad-
 casters.
 KFI—Radio Billboard
 KFXM—Sagebrush Serenade.
 KFOX—Grace Fletcher.
1:15—KFI, KFSD—Stella Dallas.
 KECA—Bob Nichols.
 KHJ—Bill Hay Reads Bible.
 KMTR—Luncheon Dance.
 KFVD—Moods in Music.
 KWKW—Melody Time.
 KXLA—A.C.A. Reporter.
 KGB, KFXM, KVOE—John-
 son Family.
1:25—*KNX—News.
1:30—KFI, KFSD—Lorenzo Jones.
 KNX—Evelyn Winters.
 *KECA, KRKD—News.
 KHJ—This Changing World.
 KMPC—Bill Bryan.
 KMTR—Dance Time.
 KFVD—Hawaiian.
 KGFJ—Among My Souvenirs.
 *KXLA—Listeners' Digest.
 *KWKW—News, Musical
 Memos.
 KFOX—Hal McIntyre Orch.
 KGB, KFXM—Melody Hour.
 KVOE—Meet a Friend.
1:45—KFI, KFSD—Young Widder
 Brown.
 KNX—One for the Book.
 KHJ—Tello-test.
 KECA—Hymns of All
 Churches.
 KMPC—Fashion Forum.
 KRKD—Singing Waiters
 KFVD—Vocal Varieties.
 KVOE—Melody Hour.
2—KFI, KFSD—When a Girl
 Marries.
 KNX—School of the Air.
 KHJ, KGB, KFXM, KVOE—
 Smile Time.
 KECA—What's Doing, Ladies
 KFWB—Al Jarvis
 *KMPC—News, Don Otis.
 *KMTR—News, Latin Legato.
 KFAC—Memory Musicals.
 KGFJ—Town Crier.
 KRKD—U. S. Employment.

**ROAD TO
 SUCCESS**
 2 P. M., Thursday
KXLA

KXLA—Road of Success.
 KWKW—Club 1430.
 KFVD—Timely Tunes.
 KGER—Long Beach Band.
2:15—KFI, KFSD—Portia Faces
 Life.
 KHJ, KGB, KVOE—Reserve.
 KRKD—Concert Melodies
 KFOX—Public Bulletin.
 KFXM—You Were There.
2:25—KECA—Norman Nesbitt.
2:30—KFI, KFSD—Just Plain Bill.
 KNX—Meet the Missus.
 *KECA—John B. Kennedy.
 KHJ, KGB, KVOE—Bill
 Gwinn Show.
 KFWB—Three Men on a
 Mike.
 KMTR—Meet the Band.
 *KRKD—News, Music
 *KWKW—News, Club 1430.
 KGB—Man About Town.
 KFXM—Devotions, Music.
 KFOX—Songs of the West.
 KFVD—Between the Lines.
2:45—KFI, KFSD—Front Page
 Farrell.
 KECA—Hollywood Spotlight.
 *KFWB, KFVD—News.
 KRKD—Pan Americans
2:55—KHJ, KFXM—Readers'
 Digest.
3—KFI—Road of Life
 KNX—Burrill Wheeler.
 KECA—Bride and Groom.

Public Affairs

2:00—School of the Air, KNX.
 4:45—City's Pulse, KHJ.
 8:30—Town Meeting, KECA.
 9:30—Citizens Forum, KNX.
 10:15—Mayor Fletcher Bowron,
 KFI.

Sports—Comment

10:00—Racing Line, KWKW.
 10:00—Racing, KGFJ.
 5:15—Belle Martell, KMTR.
 5:45—Race Results, KRKD.
 6:00—Hobby Hours, KECA.
 6:30—Santa Anita, KMPC.
 8:30—Golden Gloves, KMPC.
 9:30—Inside of Sports, KHJ.
 9:45—Sports Parade, KFWB.

★KHJ, KFXM, KXLA—News.
★KMPC—News, Don Otlis.
★KFWB—News, Melody Matinee.
★KMTR—News, Win Morro.
KFAC—Famous Musical Favorites.
KFVD—Popular Favorites.
KGFJ—Jackpot.
KRKD—Matinee Melodies.
★KGER—News, Under Blue Skies.
EWEW—Swing Session.
KFOX—George C. Highley.
★KFSD—News.
KVOE—Fun With Music.
3:15—KFI—Joyce Jordan, M.D.
KHJ—Happy Homes, Norma Young.
KXLA—Juke Box Matinee.
KFXM—Dr. Lovell.
KGB—Man About Town.
KVOE—Of Civic Interest.
KFSD—Road of Life.
3:30—KFI, KFSD—Aunt Mary.
KNX—Song Shop.
KECA—Frances Scully.
KFWD—Organ Memories.
★KRKD—News Headlines.
KFOX—Hollywood Salon.
KFXM—Business Brevities.
KGB—Art Baker.
KVOE—Musical Matinee.
KGER—Little Show.
3:35—KRKD—Music.
3:45—KFI—Woman of America
★KNX—World Today, News.
KHJ, KGB, KFXM, KVOE—Elsa Maxwell.
KECA—Constance Bennett.
KFWD—Teatime Melodies.
KWKW—Combo Time.
KFAC—Cnsa Cugat.
KFVD—Rhumba.
KFSD—Dr. Paul.
3:55—KNX—Gene Baker.
4—KFI, KFSD—This Woman's Secret.
KNX—Gene Baker.
★KECA—Headline Edition.
★KHJ, KGB, KFXM, KVOE—Fulton J. Lewis, jr.
★KMPC—News, Jerry Sears.
KXLA—Juke Box Matinee
★KMTR—News, Races.
KFAC—Musical Masterpieces.
KGFJ—Swing Serenade.
KRKD—Piano Painting.
KFVD—Piano Selections.
KWKW—Reflections in Music.
★KGER—News, Helene Smith.
★KFOX, KGER—News.
4:15—KFI, KFSD—Pleasure Parade.
★KNX—News, Music.
★KHJ, KGB, KFXM, KVOE—Rex Miller.
★KECA—Raymond Gram Swing
KFWD—Gospel and Song.
KMPC—Ted Steele.
★KFSD, KFVD—News.
KRKD—Movieland Quiz.
4:30—KFI—Art Baker's Notebook.
KNX—Mr. Keene.
★KECA—Junius Pierce.
KHJ, KGB, KFXM, KVOE—Erskine Johnson.
KMPC—Sammy Kaye.
KGFJ—Al-o-toriels.
Orchestra du Jour.
KRKD—Tunes of the Day.
KWKW—Vocal Varieties.
KFOX—Old Age Pensions.
KGER—Junior Town Meeting.
4:40—KFWD—News
4:45—KECA—Hop Harrigan.
KHJ—Pulse of the City.
KMPC—Twilight Tales.
KFWD—Western Stars.
KWKW—Today at the Races.
★KRKD—News.
KFVD—Evening Serenade.
KGFJ—Songs of Praise.
KFXM—Musical Cocktail.
KVOE—Auction Showcase.
KFSD—Treasury Salute
KFOX—Recital.
5★KFI—Edward Jorgenson.
★KNX—Major Knox Manning.
KECA—Terry and the Pirates
★KHJ, KFXM, KVOE—News.
★KMPC—News, Teen & Twenty.
★KMTR—News, Sunset Rhythms.
KFAC—Moments in Music.
KWKW—Italian Melodies.
KFVD—Bostick Sundown Roundup.
KGFJ—Jive at 5.
KRKD—Songs of the Saddle.
KXLA—Juke Box Matinee.
KGB—Cnsa Cugat.
★KGER—News, Music.
KFSD—Anniversary Date
5:15★KFI, KFSD, KFVD, KFAC—News.
KNX—Through a Woman's Eyes.
KFVD—Dick Tracy.
KHJ, KGB, KFXM, KVOE—Superman.
KMTR—Belle Marcell, Sports.

5:30★KFI—Voice of a Nation.
★KNX—Harry Flannery.
KECA—Jack Armstrong.
KHJ, KGB, KFXM, KVOE—Captain Midnight.
KMTR—Irwin Allen.
KGFJ—Race Recap.
KFAC—Whoa Bill Club.
KRKD—South Seas Serenade.
KXLA—Future Pianists.
KFSD—Tropical Moods.
5:45★KFI, KFSD—Elmer Peterson.
★KNX, KECA—News.
KHJ, KGB, KFXM, KVOE—Adventures of Tom Mix.
KMPC—Top Tunes.
★KMTR—K. Louis Flatau,
KXLA—Juke Box
KGFJ—Show Time.
KRKD—Race Results.
KGER—Dan Dunn.
5:55★KNX—Bill Henry.
6—KFI, KFSD—Music Hall.
KNX—Andre Kostelanetz.

Sant's & Rucker
Hardware
PRESENTS
HOBBY HOURS
Thursday 6 P.M.
KECA 790 KC

KECA—Hobby Hours.
★KHJ, KGB, KFXM, KVOE—Gabriel Heatter.
★KMPC, KFWD, KFOX—News.
★KMTR—News, Tomaso Ensemble.
KGFJ—Musical Digest, 'til 8 p.m.

HELLO
TOMORROW
6:00 P. M., Thursday
KXLA

KXLA—Hello Tomorrow.
KRKD—Early Dancette.
★KGER—News, Victorious Living.
6:15—KECA—Retribution.
KHJ, KGB—Real Life Stories
★KMPC—Paramount News.
★KFWD—John B. Hughes.
KXLA—Technocracy.
KFOX—Sacred Program.
KFXM—Treasury Salute.
KVOE—Remember
6:30—KFI, KFSD—Bob Burns.
KNX—Hobby Lobby.
KHJ, KGB, KFXM, KVOE—Treasure Hour of Song.
KECA—Detect and Collect.
KMPC—Santa Anita.
KFWD—America Dances.
KFAC—Academy of Music.
★KMTR—Averill Berman.
KFOX—Hal's Memory Room.
6:45—KMPC—Rhumba Time.
KRKD—Hollywood Tune-smiths.
KXLA—Inside Facts.
KGER—King's Service.
6:55—KECA—Chester Morrison.
7—KFI, KFSD—Abbott and Costello.
KNX—Island Venture.
KECA—Curtain Time.

FINE MUSIC...
TONIGHT AT 7
CONCERT IN MINIATURE
KFAC
1330 ON YOUR DIAL

KFAC—Concert in Miniature.
KHJ, KGB, KVOE—You Make the News.
★RMPC—News, Dinner Dance.
KGFJ—Musical Digest
★KMTR, KRKD, KGER—News.
KXLA—Help Wanted.
KFOX—Gospel Songs.
7:15—KMTR—W. B. Record.
KRKD—Three-Quarter Time.
KFXM—Yours Very Truly.
KGER—Dr. Fagan.
KFOX—Fishing Pals.
7:30—KFI, KFSD—Drene Show.
KNX—Powder Box Theater.
KECA—Supper at the Bltmore.

KHJ, KGB, KFXM, KVOE—Red Ryder.
★KFWD—Peter de Lima.
EMTR—Dr. Clem Davies.
KFAC—Floretta's Jewel Box.
KXLA—Music for Millions
KRKD—Do You Know?
KGB—Inside Story.
A.FOX—Longshoremen's Dispatch.
KGER—Dr. Davis.
7:45★K.A.C. KFOX—News.
KFWD—Guy Lombardo Orch.
8—KFI, KFSD—Supper Club.
KNX—Jack Kirkwood.
KECA—Lum & Abner.

PACIFIC FINANCE Presents
THEATRE OF
FAMOUS RADIO PLAYERS
A complete
half hour play
KHJ - 8 P.M. THURSDAYS

KHJ, KGB, KFXM, KVOE—Famous Radio Players.
★KMPC, KMTR, KGER—News.
★KFWD—John Deiner.
KFAC—Evening Concert.
KGFJ—Songs Without Music.

FLOYD B.
JOHNSON
and
King's Ambassador Quartet
KMTR—8:05-9:00 P. M.
Also 10:30-10:45 A. M.
Monday through Friday

8:05—KMTR—Floyd B. Johnson.
8:15★KFI, KFSD—Fleetwood Lawton.
KNX—Jack Smith.
★KECA—Earl Godwin.
KMPC—Johnny Johnson.
KFWB—Warner Bros. Orch.
KGFJ—Serenade for You.
KXLA—Charles Hamp.
KGER—Singing Cabby.
8:30—KFI, KFSD—Burns and Allen
KNX—F.B.I. in Peace, War.
KHJ, KGB, KFXM, KVOE—Rogue's Gallery.
BECA—Town Meeting of the Air.
KMPC—Music Box.
★KFWD—News.
KMTR—What America is Doing.
KGFJ—Dancing Rhythm.
KXLA—Texas Jim Lewis.
KGER—American Music.
KFOX—Judge P. E. Gardner.
8:45—KFWD—Classical Gems.
KMTR—Hasten the Day.
KGER—Treasury Salute.
8:55★KNX—Carroll Alcott.

9—KFI, KFSD—Dinah Shore.
KNX—Suspense.
★KHJ, KGB, KFXM, KVOE—News, Glenn Hardy.
★KMPC—News, Sports.
★KFWD—Peter de Lima.
★KMTR—News, Concert Master
KGFJ—Saludos Amigos.
★KGER—News, Music.
9:15—KHJ, KGB, KFXM, KVOE—James Crowley.
KMPC—Ozle Waters.
KFWD—Strollin' Tom.
9:30—KFI, KFSD—Noah Webster Says.

CITIZENS FORUM
Sparkling half hour discussion by leading authorities on problems affecting everyone. A "must" for good citizens.
PRESENTED BY
CITIZENS NATIONAL BANK
THURSDAYS KNX 9:30 P. M.

KNX—Citizens Forum.
KECA—Mystery House.
KHJ, KGB, KFXM, KVOE—Inside of Sports.
KMPC—Man With a Band.
★KFWD—News.
★KMTR—Sam Balter.
KXLA—County Barn Dance.
KGER—Concert Hall.
9:45★KFWD—Sports Parade.
★KHJ, KVOE, KFXM—Fulton Lewis.
KMPC—Barber Shop Quartet.
KGB—Acme of Song.
10★KFI, KFSD—The Reporter.
★KNX—Chet Huntley.

★KHJ, KVOE—News.
KECA—Relax with Cal Tinney
★KMPC—News, Pappy Cheslrey
★KMTR—News, Music.
★KFAC—Lucky Lager Dance Time.
★KFVD—Newsical, for 3 Hrs.
KXLA—Western.
KFXM—Welcome to Melody.
KGB—Acme of Song.

EASTSIDE
SHOW
10 TO 12 P. M.
Every Night Except Sunday
KFWD

KFWD—Eastside Show.
★KGER—News, Musical Roundup.
10:15—KFI—Mayor Bowron.
★KNX—Dr. Wallace Sterling.
KHJ, KGB, KFXM, KVOE—Harry James Orch.
★KECA—News.
10:30★KFI—Carreth Wells, Inside the News.
KNX—Sports.
KHJ—Johnson Family.
★KECA—Raymond Gram Swing
KMPC—Charlie Spivak Orch.
KMTR—Bob Brooks.
KXLA—Carter Wright.
KFXM—Jalopy Jamboree.
KGFJ—Swing It.
KVOE—490 Club.
10:45—KFI—Show Time.
KNX—Gayle and Charles.
KHJ—So the Story Goes.
KECA—Freddie Martin Orch.
KMTR—Voice of the Army.
KGB—Organ Melodies.
★KFSD—News

11★KFI, KHJ—News
KNX—Jim Wyatt.
KECA—Post Parade, Starlight Roof.
★KMPC—News, Andy Russell.
KXLA—Painted Post
KFWD—Eastside Show.
★KMTR—News, Win Morro.
KGFJ—Blue of Evening.
KFAC—Lucky Lager Dance Time.
KFSD—Music
KFXM, KGB—Organ Melodies.
11:15—KFI—Taylor-Made Melodies.
KHJ, KFXM—D. Annaz Orch.
KECA—Carlos Molina Orch.
KMPC—Aragon Ballroom.
11:20—KNX—Bob Crosby Orch.
11:30—KFI, KFSD—Melodies by Mitchell.
KNX—Jag Garber.
KHJ, KGB—Bobby Ramos Orch.
KECA—Swing Solree.
KMPC—C. P. Johnson.
★KFVD—Newsical, 'til 1 a.m.
KFXM—Masterworks of Music.
11:45★KHJ, KGB, KVOE—News
11:55★KFI, KECA, KNX, KFWD, KFSD—News

CAME THE DAWN
Dawn Bender who is "Margaret" on "One Man's Family" was named for friend-of-the-family Anne Shirley whose real name is Dawn.

★
FIRED WITH SUCCESS
Fanny Brice, CBS' "Baby Snooks" was once fired from a chorus spot in one of George M. Cohan's shows because she sang too loudly!

★
NAME CHANGER
Hanley Stafford, long-suffering Daddy of the CBS "Baby Snooks Show", takes his professional name from his birthplace, Hanley, Staffordshire, England.

FRIDAY, FEBRUARY 22

- ★Indicates News Broadcasts.
8 KFI, KFSD—Fred Waring.
 KNX—Johnny Murray.
 KECA—Don McNeill Breakfast Club.
 ★KHJ, KGB, KVOE—Cecid Brown.
 ★KMPC, KXLA—News.
 ★KFWB—Inside Story.
 ★KMTR—News, Western Stars.
 ★KGFJ—Concert Pastelle.
 KRKD, KFOX—Dr. Talbot.
 KECA—Country Church.
 ★KWKW—Pan-American Mission.
 KFVD—Cluffy Stone.
 ★KGER—News, Sister Sylvia.
 KFXM—Songs of Praise.
8:15 KNX—Valiant Lady.
 ★KHJ, KGB, KFAX, Hunt.
 ★KMPC—Market Reports, Sports.
 KFWB—Melo-Tunes.
 KWKW—Olga Graves.
 EGER—Mizpah.
 KFXM—Sunshine Service.
 KVOE—Bing Crosby.
8:30 KFI—Dr. Paul.
 KNX—Light of the World.
 KHJ, KGB, KFXM, KVOE—Take It Easy.
 KMPC—Don Otis.
 KMTR—Christ Church Unity.
 ★KFAO, KFSD—News.

- KFXM—Family Almanac.
 KVOE—Shady Valley Folk.
 KGER—Radio Revival.
 KFSD—Ann Gibson.
9:30 KFI—Living in Hollywood.
9:45 KFI—Ronny Mansfield, Songs.
 KNX—Our Gal Sunday.
 KHJ—Mystery Chef.
 KMPC—Three Suns.
 KFWB—Morning Melodies.
 KMTR—Just Relax.
 ★KFAO—Musical Comedy.
 ★KRKD—News.
 ★KFVD—Here Comes Parade.
 KWKW—Wayside House.
 KGER—Colonial Tabernacle.
 KGB—Mollie Morse.
 KFXM—Western Playboys.
 KFSD—Maggi's Private Wire.
9:55 KFWB—Fioletta.

- 10** KFI, KFSD—Tillamook Kitchen.
 KNX—Life Can Be Beautiful.
 ★KHJ, KGB, KFXM, KVOE—News, Glenn Hardy.
 ★KECA—Home Edition.
 ★KMPC—News, Music Hall.
 KFWB—Chef Milani.
 ★KMTR, KFOX, KGER—News.
 KGFJ—Racing News.
 KFAO—Midmorning Serenade.
 KRKD—Battle of Baritone.
 KXLA—Red Murrel.
 KWKW—Race Lineup.
 KFVD—Morning Serenade.
10:15 KFI—Who Do You Say.
 KNX—Ma Perkins.
 KFAO—Ted Malone.
 KHJ, KGB, KFXM, KVOE—Luncheon With Lopez.
 KMTR—King's Men.
 KGFJ—Bing Crosby Sings.
 ★KXLA—News.
 KWKW—Western Serenade.
 KRKD—Talk.
 KFOX—Rev. Emma Taylor.
 KGER—Kingdom Within.
 KFSD—Heaven-Earth Club.
10:30 KFI—Hollywood Fan Magazine.
 KNX—Young Dr. Malone.
 KECA—My True Story.
 KHJ, KGB, KFXM, KVOE—The Mountaineers.
 ★KFWB—News.
 KMTR—Edward B. Johnson.
 KGFJ—Upbeat Session.
 ★KFAO—News, Rations.
 KFVD—Union Rescue Mission.
 KXLA—Woman's World.
 ★KWKW—News, Symphonic Strings.
 KGER—Sunshine Pastor.
 KFSD—Do You Know Ans?
10:45 KFI, KFSD—Art Baker.
 KNX—Road of Life.
 KHJ, KGB, KFXM, KVOE—John J. Anthony.
 KMPC—Home Chats.
 KFWB—Science of Mind.
 KMTR—Care of the Body.
 KFAO—Pan Americana.
 KRKD—Midnight Mission.
 KFOX—Hebrew Christian Hour.
10:55 KECA—News, Betty Crocker.
11 KFI, KFSD—Guiding Light.
 KNX—Second Mrs. Burton.
 ★KECA—Baukhage Talking.
 KHJ—Battersea

- ★KMPC—News, Music Hall.
 KFWB—Al Jarvis.
 ★KMTR—News, Dr. Talbot.
 KFAO—Music for You.
 KGFJ—Stylings in Blue.
 KRKD—Light Concert.
 ★KFVD, KGER—News.
 KWKW—Moments of Melody.
 KFXM, KVOE—Cedric Foster.
 KFOX—Thomas Baird.
11:15 KFI, KFSD—Today's Children.
 Betty Crocker.
 KNX—Perry Mason.
 KECA—Ethel and Albert.
 KHJ, KGB—Hymns You Love.
 KFAO—Music for You.
 KFVD—Musical Revue.
 KFOX—Spotlight Bands.
 KFXM—Song to Remember.
 KVOE—Rhythm Time.
 KGER—R. B. Hammond.
11:30 KFI, KFSD—Woman in White.
 KNX—Rosemary.
 KHJ, KGB, KFXM, KVOE—Queen for a Day.
 KECA—Listening Post.
 KMTR—Songs to Remember.
 KRKD, KXLA, KFOX—News.
 KFVD—Violet Schram.
 ★KWKW—News, Instru-melodies.
11:45 KFI—Masquerade.
 KNX—Tena and Tim.
 KECA—Poster May.
 KMPC—Musical Mile.
 KFAO—Piano Gems.
 KWKW—Classified.
 KRKD—Vocal Varieties.
 KXLA—Painted Post.
 ★KFSD—News.
12 KFI—Farm Reporter.
 KNX—Try 'n' Find Me.
 KECA—Al Pearce Show.
 KHJ—Broadway News.
 ★KMPC, KGB, KVOE—News.
 KFWB—Al Jarvis.
 ★KMTR—News, Music.
 KFAO—Luncheon Concert.
 KFVD—Editor of Air.
 KXLA—Dixie Darling's Show.
 KWKW—Blue Room.
 KRKD—Prairie Schooner.
 ★KGFJ—News.
 ★KGER—News. Out of the Bandbox.
 KFXM—Dance Music.
 KFSD—Woman of America.
12:10 KGFJ—Keyboard Magic.
12:15 KFI, KFSD—Ma Perkins.
 ★KNX—Knox Manning, News.
 KHJ—Johnson Family.
 ★KMPC—Norman Nesbitt.
 KFVD—Luncheon Musical.
 ★KFOX, KFXM—News.
 EGP—Trading Post.
 KVOE—Concert.
12:30 KFI, KFSD—Pepper Young's Family.

MILD & MELLOW
 12:30 TO 1:00 P. M.
 Monday Through Friday
KHJ
 KHJ—Mild and Mellow.
 KNX—Burritt Wheeler.

- RECA—Ladies, Be Seated.
 KMPC—Bridge Club, Johnson.
 ★KFWB—News.
 KMTR—Tex Taylor.
 KGFJ—Easy Rhythm.
 KXLA—Painted Post.
 ★KWKW—News, Varieties.
 KFOX—Popular Parade.
 KGB—Remember.
 KFXM—Farm Front.
 KVOE—Melody Lane.
12:45 KFI, KFSD—Right to Happiness.
 KNX—Bachelor's Children.
 KMPC—Easy Rhythm.
 KFWB—Al Jarvis.
 KFVD—Violet Schram.
 ★KFAO—News.
 KXLA—University of Calif.
 KFXM—Fashions in Music.
 KGB, KVOE—This Is Music.
 KGER—Garden School.
1 KFI, KFSD—Backstage Party.
 KNX—G. E. House Party.
 KECA—Jack Berch Show.
 KHJ—Frolies.
 KFWB—Al Jarvis.
 ★KMPC—News, Bolero Time.
 ★KMTR, KFVD, KGER—News.
 KGFJ—Intermission.
 KFAO—Melody Matinee.
 KWKW—Varieties.
 KXLA—Community Broadcasters.
 KVOE—Radio Hillboard.
 KFXM—Sagebrush Serenade.
 ★KFOX—Gramme Fletcher.
1:15 KFI, KFSD—Stella Dallas.
 KECA—Bob Nichols.
 KHJ—Bill Hay Reads Bible.
 KXLA—Music.
 KMTR—Luncheon Dance.
 KGB, KFXM, KVOE—Johnson Family.
 KFVD—Moods in Music.
 KGER—Do You Remember?
1:25 KNX—News.
1:30 KFI, KFSD—Lorenzo Jones.
 KNX—Evelyn Winter.
 ★KECA, KRKD—News.
 ★KHJ—This Changing World.
 KMPC—Bill Bryan.
 KMTR—Dance Time.
 ★KXLA—Listeners' Digest.
 ★KWKW—News, Musical Memories.
 KGFJ—Among My Souvenirs.
 KFVD—Hawaiian Music.
 KGB, KFXM, KVOE—Melody Hour.
 KFOX—Hal McIntyre Orch.
 KGER—American Challenge.
1:45 KFI, KFSD—Young Wilder Brown.
 KNX—Background for Living.
 KECA—Hymns of All Churches.
 KHJ—Tello-Test.
 KMPC—Bing Crosby.
 KRKD—Singing Waiters.
 KFVD—Vocal Varieties.
 KXLA—Beyond Victory.
 KFOX—Varieties.
2 KFI, KFSD—When a Girl Marries.
 KNX—School of the Air.
 KHJ, KGB, KFXM, KVOE—Smile Time.
 KECA—What's Doin'—Ladies.
 ★KMPC—News, Don Otis.
 KFWB—Al Jarvis.
 ★KMTR—News, Navy Recruiting.
 KFAO—Memory Musicals.
 KXLA—Music.
 KGFJ—Town Crier.
 KRKD—Army Recruiting.
 KFVD—Timely Tunes.
 BWKW—Club 1430.
 KFOX—Organ Treasures.
 KGER—Rolf's Band.
2:15 KFI, KFSD—Fortis Faces of Life.
 KHJ, KGB—Reserva.
 KVOE—Meet a Friend.
 KFOX—Public Bulletin.
 KRKD—Concert Melodies.
 KFXM—O.P.A.
2:25 KNX—News.
 KECA—Norman Nesbitt.
2:30 KFI, KFSD—Just Plain Bill.
 KNX—Meet the Misses.
 ★KECA—John B. Kennedy.
 KHJ, KGB, KVOE—Bill Gwynn Show.
 KFWB—Three Men on a Milk.
 KMTR—Meet the Band.
 ★KRKD—News, Music.
 ★KWKW—News, Club 1430.
 KFOX—Devotions, Music.
 KFOX—Songs of the West.
 KGER—Between the Lines.
2:45 KFI, KFSD—Front-Page Farrell.
 KECA—Hollywood Spotlight.
 ★KFVD—News.
 KRKD—Pan-Americana.

- 3** KFI—Road of Life.
 KNX—Burritt Wheeler.
 KECA—Bride and Groom.
 ★KHJ, KFSD, KFXM—News.
 ★KMPC—News, Don Otis.
 ★KFWB—News, Melody Matinee.
 ★KXLA—News

KXLA, 8:30 A. M.
HAVEN OF REST
 Mon., Wed., Fri.
 First Mate Bob and the Good Ship Grace

- KXLA—Haven of Rest.
 ★KWKW—News, Morning Devotions.
 ★KRKD—News, Music.
 KFOX—Rev. E. E. Beld.
8:45 KFI, KFSD—David Harum.
 KNX—Ann Jenn's Stories.
 KHJ, KGB, KFXM, KVOE—Victor Lindfahr.
 ★KFWB—News.
 KFAO—Show Time.
 KFVD—Vocal Favorites.
 KWKW—Wings of Healing.
 KGER—New Tribes Mission.
9 KFI, KGFJ—News.
 KNX—Kate Smith.
 ★KHJ, KGB, KFXM, KVOE—Lyle Van, News.
 KECA—Glamor Manor.
 ★KMPC—News, Ray Noble.
 KFWB—Health Talk.
 ★KMTR—News, Church Views News.
 KRKD—Sagebrush Serenade.
 KWKW—Voice of China.
 KFVD—Waltz Time.
 KFOX—Rev. Earl Irie.
 ★KGER—News, Music.
 KFSD—Voice of a Nation.
9:05 KFI—Edward Jorgenson, Comment.
9:15 KFI—Especially for You.

"THE VOICE OF HEALTH"
 R. L. McMASTER, D.C., Ph.G.
 Ph.D., F.R.S.A. (London)
 for the
McCOY HEALTH SYSTEM
 Every morning—Mon. thru Fri.
 KFAC at 9:15

- KFAO—Voice of Health.
 KNX—Big Sister.
 KHJ, KGB, KFXM, KVOE—Morton Downer.
 KMPC—Woman's Exchange.
 KFWB—South of the Border.
 KGFJ—D'Artega Presents.
 ★KFVD—News.
 KWKW—Song Parade.
 KGER—Cheerful Chat.
 ★KFSD—Larry Smith.
9:30 KFI, KFWB, KFAO, KWKW—News.
 KNX—Romance of Helen Trent.
 KFI—Time Out.
 KECA—Breneman's Breakfast in Hollywood.
 KMPC—Perry Como.
 KMTR—Bible Treasury Hour.
 KGFJ—Open Album.
 KFVD—Show Tunes.
 KXLA—Harmony Homestead.
 KGB—Serenading You.

FRIDAY Program Highlights

- Morning Programs Appear in Lightface Type; Afternoon and Evening Programs in Boldface.
- Variety**
- 8:00—Fred Waring, KFI.
 8:00—Breakfast Club, KECA.
 9:30—Breneman's Breakfast, KECA.
 10:00—Chef Milani, KFWB.
 11:30—Queen for a Day, KHJ.
 3:45—Elsa Maxwell, KHJ.
 4:00—Easy Aces, KNX.
 4:30—Art Baker's Notebook, KFI.
 6:00—People Are Funny, KFI.
 8:00—Holiday and Company, KNX.
 7:00—Durante-Moore, KNX.
 7:30—Danny Kaye Show, KNX.
 8:00—Supper Club, KFI.
 8:30—Glenn Simms, KNX.
 8:30—Duffy's Tavern, KFI.
 9:00—Alan Young Show, KECA.
 9:30—Kate Smith, KNX.
- Public Affairs**
- 1:45—Background for Living, KNX.
 8:30—Your F.B.I., KECA.
- Sports—Comment**
- 10:00—Racing Line, KWKW.
- 4:00—Races, KMTR.
 5:30—Race Results, KGFJ.
 5:45—Race Results, KRKD.
 6:30—Santa Anita, KMPC.
 7:00—Cavalcade of Sports, KECA.
 7:30—Bill Stern, KFI.
 7:30—Sports Page, KECA.
 9:30—Inside of Sports, KHJ.
 10:00—Legion Fights, KMPC.
 11:30—Sports Round Table, KECA.
- Drama**
- 6:30—The Sheriff, KECA.
 7:00—Mystery Theater, KFI.
 7:30—Lone Ranger, KHJ.
 9:00—Aldrich Family, KNX.
 9:30—The Haunting Hour, KFI.
- Outstanding Music**
- 4:00—Musical Masterpieces, KFAO.
 6:00—Musical Digest, KGFJ.
 7:00—Miniature Concert, KFAO.
 8:00—Evening Concert, KFAO.
 10:00—Lucky Lager Time, KFAO.
 10:00—Newsical, KFVD.
 10:00—Eastside Show, KFWB.

*KMTR—News, Win Morro.
 KFAC—Famous Musical Favorites.
 KGFJ—Jackpot.
 KRKD—Matinee Melodies.
 KWKW—Swing Session.
 KFVD—Popular Favorites.
 *KGER—News, Under Blue Skies.
 KFOX—Varieties.
 KVOE—Tic Toc Time.
 3:15—KFI—Joyce Jordan, M.D.
 KHJ—Happy Homes, Norma Young.

JUKE BOX MATINEE
 3:15-5:30 p.m.
KXLA
 Monday thru Friday

KXLA—Juke Box Matinee
 KFOX—Hawaii Calls.
 KFXM—Dr. Phillip M. Lovell.
 KVOE—Of Civic Interest.
 KFOX—Jack Buckingham's Orchestra.
 KFSD—Road of Life.
 EGB—Man About Town.
 3:30—KFI, KFSD—Aunt Mary.
 KNX—Jimmy Carroll Sings.
 KECA—Frances Scully.
 KFVB—Piano Reflections.
 *KRKD—News, Music
 KWKW—American Jewish Hour.
 KFOX—Hollywood Salon.
 KGER—Cheerful Chat.
 KGER—Little Show.
 KFXM—Business Briefs.
 KGFJ—Know San Diego
 KVOE—Musical Matinee.
 3:45—KFI—Woman of America.
 *KNX—World Today, News.
 KHJ, KGB, KFXM, KVOE—Elsa Maxwell.
 KECA—Constance Bennett.
 KMPC—Paramount Parade.
 KFVB—Teatime Melodies.
 KFAC—Casa Cugat.
 KFVD—Rhumba.
 KFSD—Dr. Paul.
 KFOX—Longshoremen's Dispatch, News.

4—KFI, KFSD—This Woman's Secret.
 KNX—Easy Aces.
 *KECA—Headline Edition.
 *KHJ, KGB, KFXM, KVOE—Fulton Lewis, Jr.
 *KMPC—News, Jerry Sears.
 KXLA—Juke Box Matinee
 KFVB—Woman's Page.
 *KMTR—News, Races.
 KGFJ—Swing Serenade.
 KRKD—Piano Paintings.
 KFAC—Musical Masterpieces.
 *KFOX—News.
 KFVD—Piano Selections.
 KWKW—Reflections in Music.
 *KGER—News, Helene Smith.

4:15—KFI, KFSD—News of World.
 *KHJ, KGB, KFXM, KVOE—Rex Miller.
 *KECA—Raymond Gram Swing
 KFVB—Gospel and Song.
 KMPC—Ted Steele.
 *KFVD—News.
 KRKD—Movieland Quiz.
 4:25—KNX—News
 4:30—KFI—Art Baker's Notebook.
 KHJ, KGB, KFXM, KVOE—Erskine Johnson.
 KNX—Rolly Langley.
 *KECA—Junius Pierce.
 KMPC—Your Home.
 KGFJ—Air-o-rials, Orchestra du Jour.
 KRKD—Tunes of the Day.
 KFVD—90-90 Club.
 KWKW—Vocal Varieties.
 KFXM—Old Age Pension.

4:40—KFVB—News
 4:45—KECA—Hop Harrigan.
 KNX—John Laurezo.
 KHJ—Bound Tower.
 KMPC—Modern Romances.
 KFVB—Western Stars.
 KWKW—Today at the Races.
 *KRKD—News.
 KFVD—Evening Serenade.
 KGB—Songs of Praise.
 KFXM—Musical Cocktail.
 KVOE—Auction Showcase.

5—KFI—Richard Harkness.
 *KNX—Major Knox Manning.
 KECA—Terry & the Pirates.
 *KHJ, KFXM, KVOE—News.
 *KMPC—News, Teen & Twenty.
 *KMTR—News, Sunset Rhythms.
 KWKW—Italian Melodies.
 KFAC—Moments in Music.
 KGFJ—Jive at 5.

KRKD—Songs of the Saddle.
 KFVD—Bostick Sundown Roundup.
 *KXLA—Juke Box Matinee.
 KGB—Casa Cugat.
 *KGER—News, Music.
 KFSD—Anniversary Date
 5:15—*KFI, KFSD, KFVD, KFAC—News.
 KNX—Through a Woman's Eyes.
 KECA—Dick Tracy.
 KHJ, KGB, KFXM, KVOE—Superman.
 KMTR—Show Tunes.
 *KFAC—News.
 5:30—*KFI—Voice of a Nation.
 *KNX—Harry Flannery.
 *KECA—Jack Armstrong.
 KHJ, KGB, KFXM, KVOE—Captain Midnight.
 KMTR—Irwin Allen.
 KXLA—Fur Counselor
 KFAC—Whoa Bill Club.
 KGFJ—Race Recap.
 KRKD—South Sea Serenade.
 *KFOX—News.
 *KGER—Navy News.
 KFSD—Deadline Headlines

5:45—*KFI, KFSD—Elmer Peterson.
 *KNX, KECA—News.
 KHJ, KGB, KFXM, KVOE—Adventures of Tom Mix.
 KMPC—Top Tunes
 *KMTR—K. Louis Flatau.
 KXLA—Juke Box Matinee
 KGFJ—Show Time.
 KRKD—Race Results.
 KGER—Mandrake, Magician.
 KFOX—Bal Taberin.
 5:55—*KNX—Bill Henry.

6—KFI, KFSD—People Are Funny.
 KNX—Holiday and Company
 *KHJ, KGB, KFXM, KVOE—Gabriel Heatter.
 KECA—Music by Adlam
 *KFVB, KGER, KFOX—News.
 *KMPC—News, Nesbitt.
 *KMTR—News, Tomasso Ensemble.
 KGFJ—Musical Digest.
 KRKD—Early Dancette.
 KXLA—Music
 6:15—KHJ, KGB—Real Life Stories
 *KMPC—Paramount News.
 *KFVB—John B. Hughes.

Federated Women's Clubs
 6:15 P. M., Friday
KXLA
 1110 on Your Dial

KXLA—Federated Women's Clubs.
 KFXM—Treasury Salute.
 KVOE—Remember
 KFOX—Miracles of Science.
 6:30—KFI, KFSD—Waltz Time.
 KNX—Those Websters.

THE SHERIFF

Don't miss this entertaining half hour with Sheriff Mark Chase and comical Cousin Cassie

KECA—6:30 P.M. FRI.

KECA—The Sheriff.
 KHJ, KGB, KFXM, KVOE—Spotlight Bands.
 KMPC—Santa Anita.
 KFVB—"America Dances."
 KFAC—Academy of Music.
 *KMTR—Averill Berman.
 KXLA—Music
 KFOX—Hal's Memory Room.
 6:45—KRKD—Hollywood Tunesmiths
 KXLA—Temperance
 6:55—KECA—Chester Morrison.

7—KFI, KFSD—Mystery Theater.
 KNX—Durante-Moore.
 KECA—Cavalade of Sports.
 KHJ, KGB, KFXM, KVOE—Your Land and Mine.
 *KMPC—News, Dinner Dance.
 *KMTR—News, Eventide Echoes.
 KGFJ—Musical Digest
 KRKD—News.
 KXLA—Help Wanted.

FINE MUSIC . . .
 TONIGHT AT 7
CONCERT IN MINIATURE
KFAC
 1330 ON YOUR DIAL

KFAC—Concert in Miniature.
 KFOX—Gospel Songs.
 *KGER—News, Dr. Fagan.
 7:15—KHJ, KGB, KVOE—Gart Trio
 KMTR—W. B. Record.
 KRKD—Three-Quarter Time.
 *KXLA—News.
 KFOX—George Fisher.
 7:30—*KFI, KFSD—Bill Stern, Sports.
 KNX—Danny Kaye Show.
 KECA—Your American Sports Page.
 KHJ, KGB, KFXM, KVOE—Lone Ranger.
 *KFVB—Peter de Lima.
 KMTR—Dr. Clem Davies.
 KFAC—Fioretta's Jewel Box.
 KRKD—Do You Know?
 KXLA—Canine Corral
 KGER—Ft. Wayne Gospel.
 KFOX—Longshoremen's Dispatch.

7:45—KFI—Cabbages and Kings.
 *KFAC, KFOX—News.
 KRKD—Father Vaughan.
 KFVB—Guy Lombardo Orch.
 8—KFI, KFSD—Supper Club.
 KNX—Jack Kirkwood.
 KECA—Woody Herman Show.
 KHJ, KGB, KFXM, KVOE—Leave It to Mike.
 *KMPC, KMTR—News.
 *KFVB—John Dehner.
 KFAC—Evening Concert.
 KGFJ—Songs Without Music.
 KRKD—South Seas Serenade.
 KXLA—Music
 KFOX—Voice of the Army.
 *KGER—Aubrey Lee.

8:15—*KFI, KFSD—Fleetwood Lawton Comment.
 KNA—Jack Smith.
 KMPC—Johnny Johnson
 KFVB—Warner Bros. Orch.
 KGFJ—Serenade for You.
 KXLA—Charles Hamp.
 8:30—KFI, KFSD—Duffy's Tavern.
 KNX—Glimy Slims.
 KFOA—Your F.B.I.
 KHJ, KGB, KFXM, KVOE—You Know Music?
 KMPC—Music Box.
 *KFVB—News.
 *KMTR—Basketball.
 KGFJ—Dancing Rhythm.
 KXLA—Texas Jim Lewis.
 KFOX—P. E. Gardner.
 KRKD—Merry-Go-Round-Up
 8:45—KFVB—Classical Gems.
 8:55—*KNX—News, Carroll Alcott.

9—KFI, KFSD—Night Editor.
 KNX—Aldrich Family.
 KECA—Alan Young Show.
 *KHJ, KGB, KFXM, KVOE—News, Glenn Hardy.
 *KMPC—News, Sports.
 *KFVB—Peter de Lima.
 *KMTR—News, Concert Master.
 KGFJ—Saludos Amigos.
 KRKD—Western Hit Parade.
 KFOX—Samuel M. Pollin.
 *KGER—Aubrey Lee, News.
 9:15—*KFI—Latin Serenade.
 *KHJ, KGB, KFXM, KVOE—Rex Miller.
 KMPC—Ozle Waters.
 KFVB—Strollin' Tom.
 *KFOX—News.
 KFSD—Cited for Valor.

9:30—KFI—The Haunting Hour.
 KNX—Kate Smith Sings.
 KECA—Spade Cooley's Westerners.
 *KHJ, KGB, KFXM, KVOE—Inside of Sports.
 KMPC—Man with a Band
 *KFVB—News
 *KMTR—Sam Balter.
 KXLA—County Barn Dance.
 KGER—Sunshine Pastor.
 9:45—*KHJ, KGB, KFXM, KVOE—Fulton Lewis, Jr.
 KMTR—Barber Shop Quartet.
 *KFVB—Sports Parade.
 9:55—*KNX—Ona Munson.
 KHJ—Reader's Digest.

10—KFI, KFSD—The Reporter.
 *KNX—Chet Huntley.
 *KHJ, KVOE—News.
 *KMPC—News, Legion Fight.
 KECA—Relax with Cal Tinney

EASTSIDE SHOW
 10 TO 12 P.M.
 Every Night Except Sunday
KFWB

KFWB—Eastside Show.
 *KMTR—News, Texas Jim Lewis.
DANCE MUSIC AT ITS BEST
LUCKY LAGER DANCE TIME
KFAC
 10 to 12 EVERY NIGHT

KFAC—Lucky Lager Dance Time.
 *KFVD—Newsical, 3 Hrs.
 KGFJ—Merry-Go-Bound-Up
 KXLA—Western
 KFOX—Radio Club.
 KFXM—Welcome to Melody.
 10:15—KFI—Reserve.
 *KNX—Dr. Harold Fisher.
 KHJ, KGB, KFXM, KVOE—Harry James Orch.
 KFSD—Concert Hall
 10:30—*KFI—Carveth Wells, Inside the News.
 KNX—Symphonette.
 *KECA—Raymond Gram Swing
 KHJ—Johnson Family.
 KMTR—Bob Brooks.
 KGFJ—Swing It.
 KGB, KFXM—Henry King's Orchestra.
 KVOE—1490 Club.
 10:45—KFI—Show Time.
 KECA—Freddy Martin Orch.
 KHJ—So the Story Goes.
 *KFSD—News

11—*KFI, KHJ—News.
 *KNX—News, Jun Wyatt.
 KECA—Post Parade, Starlight Roof.
 *KMPC—News, Andy Russell.
 KFVB—Eastside Show.
 *KMTR—News, Win Morro.
 KFAC—Lucky Lager Dance Time.
 KGFJ—Blue of Evening.
 KXLA—Pasadena Civic.
 KFXM, KGB—Organ Melodies.
 KFSD—Dance Orch.
 11:15—KFI—Taylor-made Melodies, Post Parade.
 KHJ, KGB, KFXM—Deal
 Arnaz Orch.
 KECA—Carlos Molina Orch.
 KMPC—Aragon Ballroom.
 11:20—KNX—Bob Crosby Orchestra.
 11:30—KFI—Emil Coleman Orch.
 KNX—Jan Garber.
 KECA—Swing Soiree.
 KHJ, KGB—Bobby Ramos Orch.
 KMPC—C. P. Johnson.
 KXLA—Music
 KFVD—Newsical, "Hi 1 a.m."
 KGER—Musical Roundup.
 KFXM—Masterworks.
 11:45—*KHJ, KGB, KVOE, KFSD—News.
 KECA—Club Morocco Orch.
 11:55—*KFI, KECA, KNX, KFVB, KFSD—News

CIVILIAN MANNERS

Meredith Willson says that since he's left the Army things are being done in a more polite fashion. During his three years with Uncle Sam, Willson batoned a program called "Command Performance." Recently he appeared on CBS' "Request Performance." See?

SATURDAY, FEBRUARY 23

KMTR	KFI	KEGA	KHJ	KFVD	KPAS	KFSG	KGJ	KFXM	KFAC	KGER	KWKW
KFSD	KMPC	KIEV	KFWB	KNX	KRKD	KPPC	KFOX	KGB	KVOE		
570	640	790	930	1020	1150	1240	1330	1390			
600	710	870	980	1070	1110	1230	1280	1360	1430	1490	

★Indicates News Broadcasts.
 8-KFI—Reserve.
 ★KNX—News, by Sweeney.
 Let's Pretend.
 KECA—Treasury Salute.
 ★KHJ, KMPC—News Commemorative.
 KFWB—Mello-Tunes.
 ★KXLA—News.
 ★KMTR—News, Western Stars.
 KFAC—Country Church.
 KGFJ—Concert Pastelle.
 KWKW—Azusa Mission.
 KFVD—Cliffy Stone.
 KGB, KVOE—Rainbow House
 ★KGER—News, Sister Sylvia.
 KFXM—Sunshine Service.

KRKD, 8:00 A. M.
HAVEN OF REST
 Tues., Thurs., Sat.
 First Mate Bob and the Good Ship Grace

KRKD, KFOX—Haven of Rest.
 KFSD—Saturday Swing
 8:15-KFI—Reserve
 KHJ—Waxshop.
 KECA—Mirandy.
 ★KMPC—Market Report. Sports
 KFWB—Musical Bouquet.
 KWKW—Morning Melodies.
 KRKD—Unseen Enemy
 KXLA—Popular Melodies.
 KGER—Mizpah.
 8:30-KFI, KFSD—Smilin' Ed
 McConnell.

KNX—Billie Burke.
 KHJ, KGB, KFXM, KVOE—Land of the Lost.
 KECA—Wake Up and Smile.
 KMPC—Girl Scouts.
 KMTR—Christ Church Unity.
 ★KWKW, KFAC—News.
 ★KRKD—News, Music
 KFOX—Children's Bible Hour.
 8:45-KMPC—Jr. Army on March.
 ★KFWB—News.
 KFAC—Show Time.
 KWKW—Sacred Heart Program.
 KFVD—Vocal Favorites.

9-KFI—News.
 KNX—Theater of Today.
 KHJ, KGB, KFXM, KVOE—House of Mystery.
 KECA—Galen Drake.
 ★KMPC—News, Peter Potter.
 KFWB—Show Time.
 KXLA—Music
 ★KMTR—News, Children's Religious Hour.
 ★KGFJ, KGER, KFSD—News
 KFOX—Firebrands for Jesus.
 KRKD—Sagebrush Serenade.
 KWKW—Voice of China.
 KFVD—Walitz Time.

9:15-KFI—Story of Music.
 KECA—Club Time.
 KFWB—Mid-Morning Melodies.
 KXLA—Easy Listening
 KGFJ—D'Artega Presents.
 KWKW—Kettles and Calico.
 ★KFVD—News.
 KFSD—Consumer Time.
 9:30-KNX—Stars Over Hollywood.
 KECA—The American Farmer
 KHJ, KGB, KFXM, KVOE—Snow Village Sketches
 KECA—American Farmer.
 ★KFAC, KWKW—News.
 KGFJ—Open Album.
 KXLA—Music
 KFVD—Show Tunes.
 KGER—Radio Revival.
 KFSD—Make Believe House

9:45-KFI—Reserve.
 KHJ—Songs to Remember.
 KFWB—Mid-Morning Melodies.
 KFAC—Musical Comedy.
 ★KRKD—News
 KWKW—Wayside House.
 KFVD—Here Comes Parade.
 KGB—Red Cross Reporter.
 KGER—Music

10-KFI, KFSD—National Farm and Home Hour.
 KNX—Grand Central Station.
 ★KHJ, KGB, KFXM, KVOE—News, Glenn Hardy.
 KECA—Symphonies for Youth.
 ★KMPC—News, Peter Potter.
 KFWB—Salvation Army.
 ★KMTR—News, Marching to Victory.
 KFAC—Mid-Morning Serenade.
 KGFJ—Racing News.
 KRKD—Battle of Baritones.
 KXLA—Red Murrel
 KWKW—Race Lineup.
 KFVD—Morning Serenade.
 ★KFOX, KGER—News.

10:15-KHJ, KGB, KFXM, KVOE—Al Williams.
 KFWB—USO Grams.
 KMTR—Humane Society, Pet Program.
 KGFJ—Bing Crosby Sings.
 ★KXLA—News
 KFAC—L. A. Medical Ass'n.
 KRKD—Talk.
 KWKW—Western Serenade.
 KFOX—Rev. Emma Taylor.

10:30-KFI—Veterans' Adviser, Lt. Com. Krum.
 KNX—County Fair.
 KHJ—Clinic Forum.
 ★KFWB—News.
 KMTR—American Story Book.
 ★KWKW—News, Symphonic Strings.
 ★KFAC—News, Rations.
 KGFJ—Upbeat Session.
 KXLA, KRKD—Music
 KFXM, KGB, KVOE—Tic Toc Time.
 KGER—Sunshine Pastor.
 KFSD—Teentimers Club.

10:45-KFI—Traffic Tribunal.
 KECA—Musical Toast.
 KMPC—Home Chats.
 KFWB—Better Speech.
 KMTR—Tabernacle Choir.
 KXLA—Marines.
 KFAC—Pan Americana
 KFOX—Firebrands' Children's Hour.
 KFXM, KVOE—Fun With Music.

11-KFI—Let's Laugh, Ladies.
 KNX—Mary Lee Taylor.
 KHJ—30 Seconds to Go.
 KECA—Metropolitan Opera.
 ★KMPC—News, Teen Queen Club.
 KFWB—Al Jarvis.
 ★KMTR—News, Music.
 KFAC—Music for You
 KGFJ—Stylings in Blue.
 KRKD—Light Concert.
 ★KFVD, KGER—News.
 KXLA—J. Newton Yates.
 KWKW—Sports.
 KFXM—Swing Intermission.
 KVOE—Voice of the Army.
 KFSD—Your Host Buffalo
 KGB—Fairy Tales

11:15-KHJ, KGB, KVOE—Don McGane Orchestra.
 KMTR—Song Showcase.
 KFAC—Music for You.
 ★KRKD—News, Music.
 KFVD—Musical Revue.
 ★KXLA—News.
 KWKW—Moments of Melody.
 KGER—Gospel Story Hour.
 KFOX—Varieties.
 KFXM—Music With Appeal.
 11:30-KFI, KFSD—The Baxters
 KNX—Give and Take.
 KHJ, KGB, KFXM, KVOE—Opry House Matinee.
 KFAC—Theater of the Air.

★KWKW, KXLA, KRKD—News.
 KGER—Music
 11:45-KFI—Parade of Stars.
 KFVD—Violet Schram.
 KWKW—Classified.
 KRKD—Vocal Varieties.
 KXLA—Carter Wright
 KGER—Curbstone Forum
 KFI—Noon Farm Reporter.
 KXN—Assignment Home.
 KECA—Metropolitan Opera
 ★KHJ—Broadway News.
 ★KMPC—News, Frank Hemlingway.
 KFWB—Make-Believe Ballroom.
 ★KMTR—News, Tex Tyler.
 KFAC, KFVD—Luncheon Concert.
 ★KGFJ—News.
 KFVD—Luncheon Music.
 KRKD—Paire Schooner.
 KXLA—Music
 KWKW—Blue Room.
 ★KGB, KVOE, KGER—News.
 KFXM—Hawaiian Harmonies.
 KFSD—Orchestra of Nation.

12:15-KFI—American World.
 KHJ—Doorway to Melody
 KMPC—Automotive News.
 KGB, KVOE—George Barry Orchestra.
 KFXM, KFOX—News.
 12:30-KFI—Home What You Make It!
 KNX—The Three B's.
 KMPC—Bridge Club.
 KXLA—Painted Post
 ★KFWB—News.
 KMTR—Eddie Lawrence.
 ★KWKW—News, Varieties.
 KGFJ—Easy Rhythm.
 KVOE—Buddy Rich Orch.
 KFXM—Off the Record.
 KGB—Income Tax

12:45-KHJ—Hound Towner.
 KMPC—Musical Memories.
 KFWB—Al Jarvis.
 ★KFAC—News.
 KFVD—Violet Schram.
 KXLA—University of Calif.
 KFOX—Varieties.
 1-KFI, KFSD—Doctors at Home
 KECA—Metropolitan Opera
 KNX—Martin Block.
 KHJ—L. A. County Symphony Band.
 ★KMPC—News, Flying Feet.
 KFWB—Al Jarvis
 ★KMTR—News, Pianos.
 KFAC—Melody Matinee.
 KGFJ—Intermission.
 KRKD—Music
 ★KFVD, KGER—News.
 KXLA—Community Broadcasters.

KWKW—Varieties.
 KFOX—Platter Pantry.
 KFXM—Sagebrush Serenade.
 KGB, KVOE—Music at Home.
 1:15-KMTR—Luncheon Dance.
 KFVD—Moods in Music.
 KFXM—Meet the Marines.
 KGB, KVOE—Les Elgart's Orchestra.

1:30-KFI, KFSD—First Piano Quartet
 KNX—Meet the Missus.
 KHJ—Coke Sesh.
 KMPC—Rhapsody in Rhythm.
 KFWB—Al Jarvis.
 KMTR—Dick Ross.
 ★KRKD—News.
 KGFJ—Among My Souvenirs.
 KFVD—Hawaiian Music.
 ★KRKD—News.
 ★KXLA—Listeners' Digest.
 ★KWKW—News, Jazz Concert.
 KGER—Frankie Masters
 KFXM, KGB, KVOE—Southern Harmonizers.
 KFOX—Hal McIntyre's Orch.
 1:45-KHJ—Felix de Cola.
 KMPC—Los Angeles Police Band.
 KFVD—Vocal Varieties.
 KRKD—Singing Waters.

2-KFI—Out of the Deep.
 KNX—Philadelphia Orchestra.
 ★KHJ, KGB, KFXM, KVOE—Sports Parade.
 ★KECA—News.
 KFWB—A Jarvis
 ★KMPC—News, Bolero Time.
 ★KMTR—News, Crime Maker.
 KFAC—Memory Musicale.
 KXLA—Music
 KGFJ—Town Crier Presents.
 KRKD—Music for Millions
 KFVD—Timely Tunes.
 KWKW—Club 1430.
 KGER—Long Beach Band.
 KFOX—Organ Treasures.
 KFSD—Music of Moment

2:15-KECA—Tea and Crumpets
 KFOX—Public Bulletin.
 KRKD—Concert Melodies
 2:30-KFI, KFSD—John W. Vanderveck.
 KHJ, KFXM, KVOE—Gray Gordon's Orch.
 KMPC—Motor City Melodies.
 KFWB—Better Speech.
 ★KMTR—Averill Berman.
 ★KRKD—News, Music
 ★KWKW—News, Club 1430.
 KGER—Between the Lines.
 KGB—Sun Diego Schools.
 2:35-KFWB—Melody Matinee
 2:45-KFI—Tin Pan Alley.
 KMTR—Meet the Band.
 ★KFVD—News.
 KRKD—Pan-Americana.
 KWKW—Citizens' Committee
 KFSD—Unseen Enemy

3-KFI—Our Foreign Policy.
 KNX—Cross Section CIO.
 KECA—Saturday Serenade.
 KHJ, KGB, KFXM, KVOE—Cleveland Symphony.
 ★KMPC—News, Your Children and Their Songs.
 ★KFWB, KXLA—News.
 ★KMTR—News, Win Morro.
 KFAC—Famous Musical Favorites.
 KGFJ—Jack Pot.
 KFVD—Popular Favorites.
 KWKW—Swing Session.
 KRKD—Matinee Melodies.
 ★KFSD, KGER—News.
 KFOX—Varieties.

3:15-KNX—People's Platform.
 ★KECA—Monitor Views of the News
 KFWB—Musical Varieties
 KXLA—Juke Box Matinee (till 5:30 p.m.)
 KFOX—Hawaii Calls.
 KFSD—I Sustain the Wings
 3:30-KFI—On Scouting Trail.
 KECA—Chester Bowles.
 KMPC—D'Artega Presents.
 KFWB—Victorious Living.
 ★KRKD—News, Music
 KGER—Little Show.
 KFOX—Hollywood Salon.
 KFSD—Tin Pan Alley

3:45-KNX—The World Today, News.
 KECA—Labor in U. S. A.
 KMPC—Your Income Tax
 KFWB—Varieties.
 KFAC—Cass Cugat.
 KFVD—Rumba Music.
 KWKW—Combo Time.
 KFSD—Religion in News.
 KFOX—Longshoremen's Dispatch, Music.
 4-KFI—Stars of Tomorrow
 KNX—Helen Hayes.

SATURDAY Program Highlights

Morning Programs Appear in Lightface Type; Afternoon and Evening Programs in Boldface.

Variety

- 10:00—Grand Central Station, KNX.
- 5:00—Tommy Dorsey RCA Show, KFI.
- 6:00—National Barn Dance, KFI
- 7:00—Judy Canova, KFI.
- 7:30—Grand Ole Opry, KFI.
- 8:00—Dick Haymes, KNX.
- 8:30—Phonocord Party, KFI.
- 9:15—Hollywood Barn Dance, KNX.
- 11:00—Jack Haley, KFI.

Drama

- 9:00—Theater of Today, KNX.
- 9:30—Stars Over Hollywood, KNX.
- 4:30—First Nighter, KNX.
- 6:00—Hollywood Preview, KNX.
- 8:30—Mayor of the Town, KNX.
- 8:30—Life of Riley, KFI.
- 9:00—Gangbusters, KECA.
- 9:00—Bill Lance, KFI.
- 9:30—Green Hornet, KECA.
- 9:30—Miracle of Words, KMTR.

Quiz Programs

- 7:00—Quiz of Two Cities, KHJ.
- 8:00—Truth or Consequences, KFI.
- 8:30—Win Place or Show, KECA.

Outstanding Music

- 10:00—Symphonies for Youth, KECA.

- 11:00—Metropolitan Opera, KECA
- 1:00—L. A. County Symphony Band, KHJ.
- 2:00—Philadelphia Orchestra, KNX.
- 3:00—Cleveland Symphony, KHJ.
- 4:00—Musical Masterpieces, KFAC.
- 6:00—Musical Digest, KGFJ.
- 8:00—Evening Concert, KFAC.
- 8:00—Chicago Theater, KHJ.
- 10:00—Lucky Lager Dance Time, KFAC.
- 10:00—Eastside Show, KFWB.

Public Affairs

- 12:40—Assignment Home, KNX.
- 3:00—Our Foreign Policy, KFI.
- 3:15—People's Platform, KNX.
- 3:30—Chester Bowles, O.P.A., KECA.
- 4:00—It's Your Business, KECA.

Sports—Comment

- 10:00—Racing Line, KWKW.
- 10:00—Racing, KGFJ.
- 2:00—Sports Parade, KHJ.
- 5:15—Belle Martell, KMTR.
- 5:45—Hace Results, KRKD.
- 6:30—Santa Anita, KMPC.
- 11:30—Sports, Foster, KFI.

- KHJ, KGB, KFXM, KVOE—Hawaii Calls.
- KECA—It's Your Business.
- ★KMPC—News, This Day of Peace.
- KFWB—Gospel and Song.
- KXLA—Juke Box Matinee
- KWKW—Reflections in Music.
- ★KMTR—News, Races.
- EGFJ—Swing Serenade.
- KFAC—Musical Masterpieces.
- KFVD—Piano.
- KRKD—Piano Paintings.
- ★KGER—News, All States.
- ★KFOX—News.
- KFSD—Foreign Policy
- 4:15—KECA—Radio, American Way.
- KMPC—Spice of Life.
- ★KFVD—News.
- KRKD—Morieland Quiz.
- 4:30—KFI—Name Your Music.
- KNX—First Nighter.
- KHJ, KGB, KVOE—Treasury Dept. Program.
- KECA—Teen Town.
- KMPC—American Legion.
- KFWB—Bildad Artists' Guild.
- KGFJ—Orchestre du Jour.
- KRKD—Tunes of the Day.
- KFVD—90-90 Club.
- KWKW—Vocal Varieties.
- KFOX—Old Age Pension.
- KGER—Guy Nineties.
- KFSD—Name Your Music.
- 4:45—KHJ—Cavalcade of Stars.
- KMPC—Laugh With Music.
- KFWB—Western Stars.
- KWKW—Today at the Races.
- KFVD—Evening Serenade.
- ★KRKD—News.
- 5—KFI—RCA-Victor Show
- KNX—Voice of the Moment.
- KECA—George the Real McCoy
- ★KHJ—News.
- ★KMP—News, Sports Roundup
- KXLA—Juke Box Matinee
- ★KMTR—News, Sunset Rhythms
- KFAC—Moments in Music.
- KWKW—Italian Melodies.
- KFVD—Bostick Sundown Roundup.
- KRKD—Songs of the Saddle.
- EGFJ—Live at Five.
- ★KVOE, KGER—News.
- KFOX—Sunshine Pastor.
- KFSD—Sports
- KFXM—Nancy's Book Corner.
- KGB—Key to City
- 5:15—KNX—Discussion.
- KECA—Here's Morgan
- KHJ, KGB, KFXM, KVOE—Canary Chorus.
- KMPC—Sammy Kaye
- KMTR—Belle Martell, Sports
- ★KFA—News.
- KGER—Your Army.
- KFSD—Rupert Hughes
- 5:30—KFI—News.
- ★KNX—Harry Flannery.
- KHJ, KGB, KVOE—Harry Savoy Show.
- KECA—Music with an Appeal.
- KMPC—Louise Vallon.
- KMTR—Irvin Allen.
- KGFJ—Race Recap.
- KRKD—South Sea Serenade.
- KXLA—Future Pianists.
- ★KFOX—News.
- KFSD—Person to Parson.
- 5:45—KFI, KFSD—Elmer Peterson.
- ★KNX—Cutting, News.
- ★KECA—News.
- KHJ—Treasury Program.
- KMPC—Bishop Stevens.
- KXLA—Juke Box Matinee
- KMTR—Treasury Salute.
- KGFJ—Show Time.
- KRKD—Race Results.
- KFOX—Bal Tabarin.
- 5:55—KNX—Ned Calmer.
- 6—KFI, KFSD—National Barn Dance.
- KECA—Musical Playground.
- KHJ, KFXM, KVOE—Leave It To The Grls.

HEAR

HOLLYWOOD PREVIEW

with
FAMOUS HOLLYWOOD STARS

SATURDAYS
6:00 P.M.

KNX—1070

- KNX—Hollywood Preview.
- ★KMPC—News.
- ★KFWB, KGER, KFOX—News.
- KFAC—Music.
- KGFJ—Musical Digest 'til 8 p.m.
- ★KMTR—News, Petite Musicale.
- KRKD—Early Dancette.
- KXLA—First Baptist Church
- KGB—Our Schools.
- 6:15—★KMPC—Paramount News.
- KFWB—Show Time.
- KMTR—Guardians of Victory.
- KRKD—South Sea Serenade.
- KFOX—Sacred Program.
- 6:30—KFI, KFSD—Can You Top This?
- KNX—That's a Good Idea.
- KMPC—Santa Anita.
- KFWB—Music You Want.
- KHJ, KGB, KFXM, KVOE—Break the Bank.
- KXLA—Sweet Charlot Hour.
- KFOX—Half's Memory Room.
- KGER—Lukin Valley Ch.
- 6:45—KNX—Saturday Night Serenade.
- KRKD—Hollywood Tunesmiths
- ★KMTR—Averill Berman.
- 7—KFI, KFSD—Judy Canova Show.
- KHJ—Quiz of Two Cities.
- ★KMPC—News, Echoes of Gay Nineties.
- ★KMTR—News, Eventide Echoes.
- KFAC—Dr. James Elfield, Jr.
- KGFJ—Musical Digest
- KXLA—Nazarene Church.
- ★KRKD, KFXM, KVOE—News.
- KGB—Supper Date.
- ★KGER—News, Dr. Anderson.
- 7:15—KNX—Celebrity Club.
- KMTR—W. B. Record.
- KRKD—Three-Quarter Time.
- KFXM—Dance Orch.
- 7:30—KFI, KFSD—Grand Ole Opry.
- KECA—Steel Workers Speak.
- KHJ, KGB, KFXM, KVOE—Ted Ryder.
- KMPC—Challenge to Youth.
- ★KFWB—Dave Ormont.
- KFAC—First Baptist Church.
- KMTR—Dr. Clem Davies.
- KRKD—Do You Know?
- KXLA—Music
- KFOX—Longshoremen's Dispatch, Music.
- 7:45—KNX—The Story Teller.

- KECA—Design for Death.
- KFWB—Piano Reflections.
- ★KFAC—News.
- KFOX—Judge Gardner.
- 8—KFI, KFSD—Truth or Consequences.
- KNX—Dick Haymes Show.
- KHJ, KGB, KFXM, KVOE—Chicago Theater of the Air.
- KECA—Dick Tracy.
- ★KMPC—Frank Hemingway.
- KFWB—American Sketches.
- ★KMTR—News, Music.
- KFAC—Evening Concert.
- KGFJ—Songs Without Music.
- KXLA—Music
- ★KGER—News, Music.
- 8:15—KMPC—Sports Roundup.
- KFWB—Story of Israel.
- KGFJ—Serenade for Riley.
- 8:30—KFI, KFSD—Life of Roy
- KNX—Lionel Barrymore.
- KECA—Win, Place or Show.
- KMPC—U.C.L.A. vs. U.S.C.
- ★KFWB—News.
- KMTR—Word of Life.
- KGFJ—Dancing Rhythm.
- KXLA—Texas Jim Lewis.
- KFOX—County Barn Dance.
- KGER—Sunshine Pastor.
- 8:45—KFWB—California Chamber of Commerce.
- 8:55—★KNX—News, Carroll Alcott.

- 9:30—KFI—Phonocord Family Party.
- KHJ—Benny Strong Orch.
- KECA—Green Hornet.
- ★KFWB—News.
- KMTR—Miracle of Words.
- KXLA—County Barn Dance.
- KFXM, KVOE—Meet the Press.
- KGER—Billy Opie.
- KFSD—Three Suns Trio
- KGB—Band of Week
- 9:45—KNX—Don't You Believe It.
- KHJ—Songs of Good Cheer.
- KFWB—Sports Parade.
- KFSD—High School Music
- KGB—Dancetime
- 10—★KFI, KFSD—News.
- ★KNX—Chet Huntley.
- KHJ, KGB, KFXM, KVOE—Benny Goodman Orch.
- KECA—Casino Gardens Orch.
- ★KMPC—News, Pappy Cheshire

EASTSIDE SHOW

10 TO 12 P.M.
Every Night Except Sunday

KFWB

- KFWB—Eastside Show.
- ★KMTR—News, Music.
- ★KFVD—Newsical, 3 Hours.
- KGFJ—Western Music.
- ★KGER—News, Sister Fuller.
- KFAC—Lucky Lager Dance
- KGB—Organ Melodies.
- 10:15—KFI—Cited for Valor.
- KNX—Hollywood Barn Dance.
- KFSD—Thomas Anthony
- 10:30—★KFI—News.
- KECA—Freddy Martin's Orch.
- KHJ—Meet the Press.
- KMPC—Candlelight and Sliyer.
- KMTR—Bob Brooks.
- ★KFVD—Newsical.
- KXLA—Pasadena Civic.
- KMPC—Frederick H. Speare Players.
- KGFJ—Swing It.
- KFOX—Pappy Smith and Hired Hands.
- KFXM, KGB, KVOE—Henry King Orch.
- KGER—Rev. Ellethorpe.
- KFSD—Thomas Peluso.
- 10:45—KFI—Show Time.
- KNX—Talk
- 11—KFI—Jack Haley, Village Store.
- KHJ, KGB, KVOE—Chet Stewart's Orchestra.
- ★KECA—News of Tomorrow.
- ★KMPC—News, Andy Russell.
- KFWB—Eastside Show.
- ★KMTR—News, Win Morro.
- KGFJ—Blue of Evening.
- KFAC—Lucky Lager Dance Time.
- KXLA—Painted Post
- KFSD—Dance Orch.
- KFXM—Random Requests.
- 11:15—KNX—Bob Crosby Orchestra.
- KECA—Bal Tabarin Orch.
- KHJ, KGB, KVOE—Dest Arnaz Orch.
- 11:30—KFI, KFSD—Reserve.
- KNX—Jan Garber.
- KHJ, KGB, KVOE—Bobby Ramos Orchestra.
- KMPC—Saturday Night Club.
- KXLA—Pontrelli Ballroom
- ★KFVD—Newsical, 'til 1 a.m.
- 11:45—KECA—Club Morocco Orch.
- KFI—Music
- ★KHJ, KGB, KVOE—News
- 11:55—★KFI, KNX, KECA, KFWB, KFSD—News

Now on KFI-9PM Saturdays

THRILLS!! CHILLS!!

ADVENTURES OF

BILL LANCE

PLANTERS
salted
PEANUTS

MR. PEANUT

- 9—KHJ, KFSD—Adventures of Bill Lance
- KNX—Hit Parade.
- KECA—Gangbusters.
- ★KHJ, KGB, KFXM, KVOE—News.
- ★KMPC—News, Basketball.
- KFWB—Evening Serenade.
- ★KMTR—News, Concert Master
- KGFJ—Saludos Amigos
- ★KGER—News, Sunshine Pastor
- 9:15—★KHJ, KGB—Norman Nesbitt.
- KFXM—Merchant Marine Heroes.

"A Party Comes to Life"

PACKARD-BELL PRESENTS

Phonocord Family Party

SATURDAYS
9:30 P. M.—KFI

Bob Purcell
Master of Ceremonies

Life Lines

(Continued from Page 10)

the new show, "Holiday & Co." Script is about a couple of vaudevillians who played the same bills with Hope, Benny, and Cantor, but never quite made the grade. The roles are done by Edith Evans and Ray Mayer, who did just that in real life. Maybe "Holiday & Co." will help them reach the fame their fellow artists did. Watching Fanny Brice's show Sunday night, we couldn't get over the

terrific job Hanley Stafford is doing—and is he mike-wise! . . . Wasn't it smooth the way guests Ronald Colman and Isaac Stern were meshed into Jack Benny's script? That forced burst of studio applause heralding the miking of a show's guest star spoils many a fine spot . . . Hate to see Joe Alvin resign as head of NBC's News and Special Events. He's done a great job. Plans to enjoy his first vacation since he was fourteen before taking on a new assignment . . . Lieut. Col. Mark Finley popped into Radio

Life's office, after an absence of four years from Radio Row. Thinks Hollywood radio has changed and grown much, says he'll never forget the thrill when he was coming back home across the Atlantic and picked up his first American commercial on a New York program (something about \$40 suits!)

Remember Hank Weaver, who used to do the Palladium and Coconut Grove announcing? He's back in town (still in uniform, however) and fifty

(Please Turn to Page 28)

ALPHABETICAL PROGRAM FINDER

Note: Programs marked with an asterisk (*) are of the contest, quiz, or offer type.
★ Indicates programs of news and commentary.

- Abbott & Costello.....KFI, 7 p.m. Th
- Academy of Music.....KFAC, 6:30 p.m. M-F
- Adventures of Bill Lance.....KFI, 9:00 p.m. Sa
- Adventures of Tom Mix.....KHJ, 5:45 p.m. M-F
- Adventures of the Thin Man.....KNX, 9 p.m. Su
- Album of Familiar Music.....KFI, 6:30 p.m. Su
- *Aldcott, Carroll.....KNX, 8:55 p.m. M-Th, Sa
- Aldrich Family.....KNX, 9 p.m. F
- Allen, Fred.....KFI, 5:30 p.m. Su
- Arlo, Irlwin.....KMTR, 8:30 p.m. M-Sa
- Al Pearce Show.....KECA, 12 N. M-F
- American United.....KFI, 11 p.m. Su
- American Forum.....KHJ, 6:30 p.m. Tu
- American Farmer.....KECA, 9:30 a.m. Sa
- American Melody Hour.....KNX, 4:30 p.m. Tu
- American Story Book.....KMTR, 10:30 a.m. Sa
- American Sports Page.....KECA, 7:30 p.m. F
- American Way Forum.....KFI, 9:30 p.m. Tu
- Amos 'n' Andy.....KFI, 6 p.m. Tu
- Andrews Sisters.....KNX, 7:30 p.m. W
- Andy Russell.....KMPC, 11:05 p.m. M-Sa
- *Answer Auction.....KNX, 4:30 p.m. Su
- Art Baker.....KFI, 10:45 a.m. M-F
- Art Baker's Notebook.....KFI, 4:30 p.m. M-F
- Armstrong, Jack.....KECA, 5:30 p.m. M-F
- Assignment Home.....KNX, 12 N. Sa
- Aunt Jenny.....KNX, 8:45 a.m. M-F
- *Aunt Mary.....KFI, 3:30 p.m. M-F
- Autry, Gene.....KNX, 2:30 p.m. Su
- Ave Maria Hour.....KGFJ, 9 p.m. Su
- Bachelor's Children.....KNX, 12:45 p.m. M-F
- Backgrounds for Living.....KNX, 1:45 p.m. M, W, F
- Backstage Wife.....KFI, 1 p.m. M-F
- Baker, Gene.....KNX, 4 p.m. Tu, Th
- *Balter, Sam.....KECA, 12:30 p.m. Sa
-KMTR, 9:30 p.m. M-F
- Bandwagon.....KFI, 4:30 p.m. Tu
- Baptist Brothers.....KNLA, 8:30 a.m. T, Th
- Barn Dance.....KFI, 8 p.m. Sa
- Barry Fitzgerald.....KFI, 11:30 p.m. Tu
- Barrymore, Lionel.....KFI, 8:30 p.m. M-F
- *Bankhaug Talking.....KECA, 8:30 p.m. M-F
- "Beulah".....KNX, 5 p.m. Su
- Benny, Jack.....KFI, 4 p.m., 9:30 p.m. Su
- Bennett, Constance.....KECA, 3:45 p.m. M-F
- *Berman, Averill.....KMTR, 6:30 p.m. M-Sa
- *Better Half.....KHJ, 4 p.m. Su
- Better Speech, KFWE, 10:45 a.m., 2:30 p.m. Su
- Bible Institute.....KRED, KFOX, 8 a.m. M, W, F
- Bible Treasury Hour.....KMTR, 9 a.m. Su;
-9:30 a.m. M-F
- *Big Sister.....KNX, 9:15 a.m. M-F
- Big Town.....KNX, 9 p.m. Tu
- Bill Gwin Show.....KHJ, 2:30 p.m. M-F
- Bill Hay Reads the Bible.....KHJ, 1:15 p.m. M-F
- Bishop Stevens.....KMPC, 8:45 p.m. Sa
- Blind Artists Guild.....KFWE, 4:30 p.m. Sa
- Blondie.....KNX, 8:30 p.m. Su
- Blue Jacket Choir.....KNX, 8:05 a.m. Su
- Boston Blackie.....KECA, 7:30 p.m. W
- Bowlers Sports Cast.....KFAC, 5 p.m. Su
- Bowles, Chester.....KECA, 3:30 p.m. Sa
- Bowron, Fletcher.....KFI, 10:15 p.m. Th
-KMPC, 6:45 p.m. Su
- Boy's Choir.....KMTR, 12:05 p.m. Su
- Breakfast Club.....KFWE, 8 a.m. W
- *Break the Bank.....KHJ, 6:30 p.m. Su
- Breneman's Breakfast.....KECA, 9:30 a.m. M-F
- Brice, Fanny.....KNX, 7:30 p.m. M
- Bridge Club.....KMPC, 12:30 p.m. M-Sa
- Bridge to Dreamland.....KECA, 11:15 p.m. Su
- *Bride and Groom.....KECA, 3 p.m. M-F
- *Broadway News KHJ, 12 N. M-F; 8 a.m. M-F
- *Brown, Cecil.....KHJ, 8 a.m. M-F
- Bulldog Drummond.....KHJ, DLBS, 10 p.m. M
- Burke, Billie.....KNX, 8:30 a.m. Sa
- Burns & Allen.....KFI, 8:30 p.m. Th
- Burns, Bob.....KFI, 6:30 p.m. Th
- *Calmer, Ned.....KNX, 8:55 p.m. Su, Sa
- Canary Chorus.....KHJ, 5:15 p.m. Sa
- Canova, Judy.....KFI, 7 p.m. Sa
- *Can You Top This?.....KFI, 6:30 p.m. Sa
- Captain Midnight.....KHJ, 5:30 p.m. M-F
- Care of the Body, KMTR, 10:45 a.m. M, W, F
- Carmichael, Hoagy.....KFI, 6 p.m. M
- Carnation Hour.....KFI, 7 p.m. M
- Carson, Jack.....KNX, 9 p.m. W
- Carter, Nick.....KHJ, KGB, KFPM, KVOE, 3:00 p.m. Su
- Catholic Answers.....KFWE, 7:45 p.m. Su
- Catholic Hour.....KFI, 8 p.m. Su
- Cavalade of America.....KFI, 8:30 p.m. M
- Cavalade of Sports.....KECA, 7 p.m. F
- Cavalade of Stars.....KHJ, 4:45 p.m. Sa
- Celebrity Club.....KNX, 7:15 p.m. Sa
- Challenge to Youth.....KMPC, 7:30 p.m. Sa
-KXLA, 2:30 p.m. Su
- Chapel Quartet.....KFI, 10:15 p.m. Su
- Chicago Roundtable.....KFI, 9 p.m. M
- Chicago Theater KHJ, KGB, KFPM, 8 p.m. Sa
- Children's Bible Hour.....KFOX, 8:30 a.m. Sa
- Christian Science.....KMPC, 6:15 p.m. Su
- Christian Science.....KFOX, 8 p.m. Su
- Church of the Air.....KNX, 7 a.m. Su
- Citizens' Forum.....KNX, 9:30 p.m. Th
- Civora Group.....KFOX, 2:15 p.m. Su
- Cleveland Symphony.....KHJ, 3 p.m. Sa
- Coke Sesh.....KHJ, 1:30 p.m. Sa
- Collins Calling.....KECA, 7:45 a.m. Sa
- Commander Scott.....KHJ, 10:15 a.m. Su
- Contented Hour.....KFI, 7 p.m. M
- Corn Shuckers Jubilee.....KFI, 5:30 a.m. M-Sa
- Counterparty.....KECA, 2:30 p.m. Su
- Country Church of Hollywood.....KFAC, 8 a.m. Tu-Su
- County Fair.....KNX, 10:30 a.m. Sa
- County Medical Assn.....KFAC, 10:15 a.m. Sa
- Count of Monte Cristo.....KHJ, 8 p.m. Tu
- Crime Doctor.....KNX, 8 p.m. Tu
- Crosby, Bob.....KNX, 7 p.m. Tu
- Cross Section, CIO.....KNX, 3 p.m. Sa
- Crusaders Time.....KFSG, 9 p.m. M
- *Cunningham, Bill.....KHJ, 11:30 a.m. Su
- Curtain Time.....KECA, 7 p.m. Th
- *Cutting, Dick.....KNX, 5:45 p.m. M-Sa; 7:30 a.m. Tu, Th
- Daley, Cass.....KFI, 4:30 p.m. Su
- Dance Time (Lucky Lager).....KFAC, 10 p.m. M-Sa
- Danny Kaye Show.....KNX, 7:30 p.m. F
- Dark Venture.....KECA, 9 p.m. Tu
- Darts for Dough.....KECA, 1 p.m. Su
- Dashell Hammett's Fat Man.....KECA, 8:30 p.m. M
- Date With Jody.....KFI, 5:30 p.m. Tu
- David Harum.....KFI, 8:45 a.m. M-F
- Davis, Dr. Clem.....KMTR, 7:30 p.m. M-Sa
- *Davis, Elmer.....KECA, 12 N. Su; 8:15 p.m. Tu-W
- DeCola, Felix.....KHJ, 1:45 p.m. Sa
- *Dehner, John.....KFWE, 3 p.m. M-F
- Design for Death.....KECA, 7:45 p.m. Sa
- *Detect and Collect.....KECA, 6:30 p.m. Th
- Dick Tracy.....KECA, 5:15 p.m. M-F
-KECA, 6 p.m. Sa
- *Dickason, Deane.....KMPC, 8:15 p.m. Su
- Dinner Dance.....KMPC, 7:05 p.m. M-F
- Don't Be a Sucker.....KHJ, 5:30 p.m. Su
- Don't You Believe It!.....KNX, 9:45 p.m. Su
- *Double or Nothing.....KHJ, 6:30 p.m. Su
- *Doug Douglas.....KRED, 5:45 a.m., 6:30 a.m.,
-7:30 a.m. M-Sa
- Downey, Morton.....KHJ, 9:15 a.m. M-F
- Drake, Galen.....KECA, 9 a.m. Sa; 12:15 p.m. Su
- Drene Show.....KFI, 7:30 p.m. Th
- Dr. Christian.....KNX, 8:30 p.m. W
- *Dr. I. Q.....KFI, 7:30 p.m. M
- Dr. Paul.....KFI, 8:30 a.m. M-F
- Duffy's Tavern.....KFI, 8:30 p.m. F
- Durante-Moore.....KNX, 7 p.m. F
- Easy Aces.....KNX, 4 p.m. M, W, F
- Eastside Show.....KFWE, 10 p.m. M-Sa
- Eastside Serenade.....KECA, 9:30 p.m. Su
- Eddy, Nelson.....KFI, 1:30 p.m. Su
- Editor of the Air.....KFVD, 12 N. M-F
- Ellery Queen.....KNX, 9:30 p.m. W
- Elsa Maxwell.....KHJ, 3:45 p.m. M-F
- Eternal Light.....KFI, 8 a.m. Su
- Ethel and Albert.....KECA, 11:15 a.m. M-F
- Evening Concert.....KFAC, 8 p.m. M-Sa
- Exploring the Unknown.....KHJ, 6 p.m. Su
- Family Hour.....KNX, 2 p.m. Su
- Famous Jury Trials.....KECA, 9 p.m. M
- Famous Players.....KHJ, 8 p.m. Th
- Farm Reporter.....KFI, 12 N. M-Sa
- Fashion Forum.....KMPC, 1:45 p.m. Th
- Fibber McGee & Molly.....KFI, 6:30 p.m. Tu
- *Fidler, Jimmy.....KECA, 6:45 p.m. Su
-KHJ, 9:30 p.m. Su
- Fifield, J. W.....KFAC, 7 p.m. Sa
- Finger Tip Successes.....KMPC, 8:15 a.m. Su
- Fiorillo LaGuardia.....KECA, 6:30 p.m. Su
- First Nighter.....KNX, 4:30 p.m. Sa
- First Presbyterian Ch.....KMPC, 5:15 p.m. Su
- Fisher, George.....KECA, 2:45 p.m. M-F
- *Fisher, Dr. Harold.....KNX, 10:15 p.m. M, W, F
- *Fiannery, Harry.....KNX, 5:30 p.m. M-Sa
- *Flatau, K. Louis.....KMTR, 8:45 p.m. M-F
- *Fletcher, Graeme.....KFI, 7 a.m. Tu, Th
-KFOX, 1 p.m. M-F
- Floretta's Jewel Box.....KFAC, 7:30 p.m. M-F
- Flying Public.....KECA, 6:45 p.m. Tu
- Ford Evening Show.....KECA, 5 p.m. Su
- Foreman Phillips' County Barn Dance.....KFOX, 9 p.m. Su; 8:30 p.m. Sa
-KXLA, 9:30 p.m. Sa
- Forever Tops.....KECA, 6:30 p.m. M
- Foster May's Almanac.....KECA, 11:45 a.m. M-F
- *Foster, Cedric.....KHJ, 3:30 p.m. Su
-KGB, KFPM, KVOE, 11 a.m. M-F
- Frank and Ernest.....KMTR, 11:45 a.m. Su
- *Frazier Hunt.....KHJ, 8:15 a.m. M-F
- Fresh Waring.....KFI, 8 a.m. M-F
- Fresh Up Time.....KHJ, 8:30 p.m. W
- Front Page Farrell.....KFI, 2:45 p.m. M-F
- Funnies.....KFWE, 8 a.m. Su
- Funny Paper Land.....KFAC, 7:30 a.m. Su
- Gangbusters.....KECA, 9 p.m. Sa
- Garden Guide.....KECA, 9:45 a.m. Su
- General Electric House Party.....KNX, 1 p.m. M-F
- Gilber & Sullivan.....KFAC, 9:30 a.m. Su
- Gillespie Garden Guide.....KECA, 9:45 a.m. Su
- Glamor Manor.....KECA, 9 a.m. M-F
- Gleasons' Diner.....KECA, 7 p.m. M
- Grand Central Station.....KNX, 10 a.m. Sa
- Grand Ole Opry.....KFI, 7:30 p.m. Sa
- Great Americans.....KFWE, 1:15 p.m. Su
- Great Guildersleeve.....KFI, 8 p.m. Su
- Great Moments in Music.....KNX, 7 p.m. W
- Green Hornet.....KECA, 9:30 p.m. Sa
- Guiding Light.....KFI, 11 a.m. M-F
- Hal's Memory Room.....KFOX, 6:30 p.m. M-Su
- Haley, Jack.....KFI, 11 p.m. Su
- *Hardy, Glenn.....KHJ, KGB,
-KFPM, KVOE, 10 a.m.; 9 p.m. D
- Happy Homes.....KHJ, 3:15 p.m. M-F
- *Harkness, Richard.....KFI, 5 p.m. M, W, F
- Harrison, Hop.....KECA, 4:45 p.m. M-F
- Harvest of Stars.....KFI, 11 a.m. Su
- Haunting Hour.....KFI, 9:30 p.m. F
- Haven of Rest.....KNLA, 8:30 a.m. M, W, F
-KFOX, KRED, 8 a.m. Tu, Th, Sa
- Hawaii Calls.....KHJ, DLBS, 4 p.m. Sa
- *Hawk, Bob.....KNX, 7:30 p.m. M
- Hay, Bill.....KHJ, 1:15 p.m. M-F
- Hayes, Helen.....KNX, 4 p.m. Sa
- *Hayes, Sam.....KFI, 7:45 a.m. M-Sa
- Haymes, Dick.....KNX, 8 p.m. Sa
- Heatter, Gabriel.....KHJ, DLBS, 6 p.m. M-F
-5:45 p.m. Su
- Hebrew Christian Hour.....KFOX, 10:45 a.m. M-F
- *Hemingway, Frank.....KMPC, 12 m., 3 p.m. D
-KHJ, 7 a.m. M-Sa
- *Henry, Bill.....KNX, 5:55 p.m. M-F
- Ellis Garde (Raleigh Room).....KFI, 8:30 p.m. W
- His Honor, the Barber.....KFI, 11:30 p.m. Tu
- Hit Parade.....KNX, 9 p.m. Sa
- Hobby Lobby.....KNX, 6:30 p.m. Th
- Hobby Hours.....KECA, 6 p.m. Th
- Holiday and Company.....KNX, 6 p.m. F
- Holly, Vera.....KHJ, 12:30 p.m. Su
- Hollywood Barn Dance.....KNX, 10:15 p.m. Su
- Hollywood Fan Magazine.....KFI, 10:30 a.m. M-F
- Hollywood Spotlight.....KECA, 2:45 p.m. M-F
- Hollywood Star Theater.....KNX, 11:30 a.m. Su
- Holly'd Presbyterian Ch'ch, KFWE, 8 p.m. Su
- Hollywood Preview.....KNX, 6 p.m. Sa
- Hollywood Theater.....KFI, 9:30 p.m. W
- Home Chats.....KMPC, 10:45 a.m. M-Sa
- Home What You Make It.....KFI, 12:30 p.m. Sa
- Hope, Bob.....KFI, 7 p.m. Tu
- Hopper, Hedda.....KECA, 8:15 p.m. W
- Hour of Charm.....KFI, 7 p.m. Su
- Hour of Faith.....KECA, 8:30 a.m. Su
- *Housewives' Protective.....KNX, 3 p.m. M-F
- *Hughes, John B.....KFWE, 6:15 p.m. M-F
- *Huntley, Chet.....KNX, 10 p.m. D
- Hymns You Love.....KHJ, 11:15 a.m. M-F
- Hymns of All Churches.....KECA, 1:45 p.m. M-F
- Information, Please.....KFI, 6:30 p.m. M
- Ika Chase.....KHJ, 12:15 p.m. Su
- Inglewood Park Concert.....KNX, 7:30 p.m. Tu
- Inner Sanctum.....KNX, 6 p.m. Tu
- Inside of Sports.....KHJ, 9:30 p.m. M-F
- Institute for Blind.....KMPC, 8:15 a.m. Su
- Invitation to Learning.....KNX, 8:30 a.m. Su
- Island Venture.....KNX, 7 p.m. Th
- Iron & Steel Institute.....KECA, 7 p.m. Tu
- Jack Berch Show.....KECA, 1 p.m. M-F
- Jack Kirkwood.....KNX, 8 p.m. M-F
- James Abbe Observes.....KECA, 7:30 a.m. M-F
- Jarris, Al.....KFWE, 11 a.m. M-Sa
- Jimmy Gleason's Diner.....KECA, 8 p.m. M
- Joan Davis Show.....KNX, 8:30 p.m. M
- Johnson, Erskine.....KHJ, 4:30 p.m. M-F
- Johnson Family.....KHJ, 12:15 p.m. M-F
-10:30 p.m. M-F
- Johnson, Floyd B.....KMTR, 8:05 p.m. Su, M, W, Th
-10:30 a.m. M-F
-KFOF, 1:30 p.m. Su
- *Jorgenson, Edward.....KFI, 9:05 a.m. M-F
-5 p.m. Tu, Th
- Joyce Jordan, M.D.....KFI, 3:15 p.m. M-F
- Junior Town Meeting.....KGER, 4:30 p.m. Th
- Just Plain Bill.....KFI, 2:30 p.m. M-F
- Kaye, Sammy.....KECA, 10:30 a.m. Su
- *Kennedy, John.....KECA, 10 a.m. Su;
-2:30 p.m. M-F
- Kraft Music Hall.....KFI, 6 p.m. Th
- Kyser's College (Ray Kyser).....KFI, 7 p.m. M
- Ladies, Be Seated.....KECA, 12:30 p.m. M-F
- Lamplighters.....KXLA, 8 p.m. Su
- Land of the Lost.....KHJ, 8:30 a.m. Sa
- *Larry Smith.....KFSN, 9:15 a.m. M-F
- Laurenz, John.....KNX, 4:45 p.m. M, F
- *Lawton, Fleetwood.....KECA, 6:45 a.m. M-Sa
-KFI, 7:15 a.m., 8:15 p.m. M-F
- *Layman's Views of News.....KFI, 10 a.m. Su
- Leave It to Mike.....KHJ, 8 p.m. F
- Leave It to the Gitta.....KHJ, 6 p.m. Sa
- Legion Fights.....KMPC, 10 p.m. F
- Let's Pretend.....KNX, 8:05 a.m. Sa
- *Lewis, Fulton, Jr.....KHJ, 3:45 p.m. Su
-KHJ, 4 p.m., 9:45 p.m. M-F
- Liberal Catholic Hour.....KFAC, 9 a.m. Su
- Life Can Be Beautiful.....KNX, 10 a.m. M-F

Life of Riley. KFI, 8:30 p.m. Su
 Light of the World. KNX, 8:30 a.m. M-F
 Lindber, Victor. KHJ, 8:45 a.m. M-F
 Listening Post. KECA, 11:30 a.m. Tu-F
 *Listener's Digest. KXLA, 1:30 p.m. M-Sa
 Living in Hollywood. KFI, 9:40 a.m. M-W-F
 Lombardo, Guy. KECA, 6 p.m. Tu
 Lone Ranger. KHJ, 7:30 p.m. W-F
 KGB, KFNM, KVOE, 7:30 M. W. F
 Lonesome Train. KMPC, 9:30 p.m. Tu
 Lorenzo Jones. KFI, 1:30 p.m. M-F
 *Lucky Lady. KGER, 1:30 p.m. Tu, Th
 Lucky Lager Dance Time. KFAC, 10 p.m. M-Sa
 Lum & Abner. KECA, 8 p.m. M-Th
 Lutheran Hour. KHJ, 9:30 a.m. Tu-F
 Lutheran Gospel Hour. KXLA, 5 p.m. Su
 Lux Radio Theater. KNX, 6 p.m. M
 McCarthy, Charlie. KFI, 5 p.m. Su
 Main Line. KHJ, 8 p.m. W-F
 Minsie. KNX, 6:30 p.m. W
 *Major Knox Manuling. KNX, 12:15 p.m., 5 p.m. M-F
 Make Believe Ballroom. KFVB, 11 a.m. M-Sa
 Ma Perkins. KFI, 12:15 p.m. M-F
 KNX, 10:15 a.m. M-F
 *Malone, Ted. KECA, 10:15 a.m. M-F
 Manhattan Merry-Go-Round. KFI, 6 p.m. Su
 Man Named Jordan. KNX, 5:30 p.m. Su
 Man with the Mike. KWKW, 12:45 p.m. M-Sa
 Mandrake, Magician, KGER, 5:45 p.m. M-W-F
 Market Report. KMPC, 8:15 a.m. M-Sa
 *Martyn, Gil. KECA, 10 a.m. M-F
 1:30 p.m. M-F
 Mary Small Revue. KECA, 1:30 p.m. Su
 Mason, Perry. KNX, 11:15 a.m. M-F
 Masquerade. KFI, 11:45 a.m. M-F
 May, Foster. KECA, 11:45 a.m. M-F
 Mayor of Town. KNX, 8:30 p.m. Sa
 McCoy, George. KECA, 5 p.m. Sa
 McNeill's Breakfast Club. KECA, 8 a.m. M-F
 Mediation Board. KHJ, 5 p.m. Su
 *Meet the Missus. KNX, 2:30 p.m. M-F
 1:30 p.m. Sa
 Meet Me at Farky's. KFI, 7:30 p.m. Su
 Meet the Stars (George Fisher). KFOX, 7:15 p.m. M-F
 Memory Music. KHJ, 12:30 p.m. Su
 Message of Israel. KECA, 7 a.m. Su
 Metropolitan Opera. KECA, 11 a.m. Su
 Michael Shayne. KHJ, 8 p.m. M-Sa
 Midnight Flyer. KFI, 12 p.m. M-Sa
 Mild and Mellow. KHJ, 12:30 p.m. M-F
 Milan. KFVB, 10 a.m. M-F
 *Miller, Rex. KHJ, KGB, 9:15 p.m. Su, M, W, F
 KHJ, 4:15 p.m. M-F
 Milton Cross Program. KECA, 5:45 p.m. Sa
 Mirandy. KFI, 10 a.m. Tu
 KECA, 8:15 a.m. Sa
 Miracles of Science. KFOX, 6:10 p.m. M, W, F
 Miracle of Words. KMTR, 9:30 p.m. Su
 *Money on the Line. KNX, 3:30 p.m. Su
 Morgan, Henry. KECA, 5:15 p.m. Sa
 Morrison, Chester. KECA, 6:55 p.m. M-F
 Morning Bible Hour. KFOX, 8:30 a.m. Su
 Mother's Album. KMPC, 6:30 p.m. Su
 Mr. and Mrs. North. KFI, 9 p.m. W
 Mr. District Attorney. KFI, 6:30 p.m. W
 Mr. Keene. KNX, 4:30 p.m. Th
 Munson, Ona. KNX, 9:55 p.m. F
 *Murder Is My Hobby. KHJ, 1 p.m. Su
 Murder Will Out. KECA, 9:30 p.m. Tu
 Murray, Johnny. KNX, 8 a.m. M-F
 *Murray, Edward. KNX, 10:45 a.m. Su
 KMPC, 8:30 p.m. M-F
 Music Box. KMPC, 10 a.m.-12 p.m. M-F
 Music Hall. KFI, 10:15 p.m. M, W, F
 Music of Tomorrow. KFI, 10:15 p.m. M, W, F
 Musical Masterpieces. KFAC, 4 p.m. M-F
 Musical Milestones. KFI, 10:30 a.m. Su
 Musical Digest. KGER, 6 p.m. M-Sa
 My Brother's Blood. KNX, 10 a.m. Su
 My True Story. KECA, 10:30 a.m. M-F
 Mystery Chef. KHJ, 9:45 a.m. M-F
 Mystery House. KECA, 9:30 p.m. Th
 Mystery Theater. KFI, 7 p.m. F
 *Name That Song. KHJ, 7:30 p.m. Su
 National Barn Dance. KFI, 8 p.m. Su
 National Hour. KFI, 1 p.m. Su
 National Radio Pulpit. KFI, 7 a.m. Su
 National Vespers. KECA, 11:30 a.m. Su
 NBC Symphony. KFI, 8 p.m. Su
 *Nesbitt, Norman. KMPC, 6 p.m. M-F
 8 a.m. M-F; 12:15 p.m. M-F
 KHJ, DLBS, 9:15 p.m. Sa
 KECA, 2:25 p.m. M-F
 *News of Tomorrow. KECA, 11 p.m. Su, Sa
 *Newsical. KFVD, 10 p.m.-11 a.m. Su-Sa
 New York Philharmonic. KNX, 12 N Su
 Nichols, Bob. KECA, 1:15 p.m. M-F
 *Noah Webster Says. KFI, 9:30 p.m. Th
 Old Age Pensions. KFOX, 4:30 p.m. M-Sa
 Olympic Fights. KMTR, 10 p.m. Tu
 On Scouting Trail. KFI, 3:30 p.m. Su
 One for the Book. KNX, 1:45 p.m. Tu, Th
 KNX, 4:30 p.m. W
 *One Man's Family. KFI, 12:30 p.m. Su
 One Woman's Opinion. KECA, 11:30 a.m. M
 Open Forum. KMPC, 9 p.m. Su
 Operatic Revue. KHJ, 8 p.m. Su
 Otis, Don. KMPC, 8:30 a.m.; 2:05 p.m.
 5:45 p.m.; 7:05 p.m. M-F
 Our Gal Sunday. KNX, 9:45 a.m. M-F
 Ozzie & Harriet. KNX, 3 p.m. Su

Pacific Lutheran Hour. KFVB, 9:30 p.m. Su
 Pacific Story. KFI, 11:15 p.m. Su
 Pappy Cheshire. KMPC, 10:05 p.m. M-Th, Sa
 Parsons, Luella. KECA, 6:15 p.m. Su
 Pasadena Community Playhouse. KXLA, 6 p.m. W
 Pasadena Presb. Church. KPFC, 11 a.m. Su
 *Pearson, Drew. KECA, 4 p.m. Su
 People Are Funny. KFI, 8 p.m. F
 Pepper Young's Family. KFI, 12:30 p.m. M-F
 *Peter de Lima. KFVB, 2 p.m. Su; 7:30 p.m. 9 p.m. M-F
 KFAC, 3 p.m. Su
 *Peterson, Elmer. KFI, 5:45 p.m. W-Sa
 Philadelphia Orchestra. KNX, 2 p.m. Sa
 Philip Morris Folies. KFI, 8:30 p.m. Tu
 Phonocord Family Party. KFI, 9:30 p.m. Sa
 *Pierce, Julius. KECA, 4:30 p.m. M-F; 12:15 a.m. Su
 Pilgrims Hour. KHJ, 9 a.m. Su
 Portia Facer Life. KFI, 2:15 p.m. M-F
 Potter, Peter. KFVB, 9:30 a.m.-12 N. Su
 KMPC, 3:45 p.m. M, W, F; 9:05 a.m. Sa
 Powder Box Theater. KNX, 7:30 p.m. Th
 *Fringe Nelson. KNX, 3:45 a.m. M-F
 Pro-Football. KWKW, 2 p.m. Su
 Public Service. KRKP, 2 p.m. M-F
 Quaker Breakfast Parade. KHJ, 7:30 a.m. M-Sa
 Queen for a Day. KHJ, 11:30 a.m. M-F
 *Quick As a Flash. KHJ, 2:30 p.m. Su
 *Quiz Kids. KECA, 8:30 p.m. Su
 *Quiz of Two Cities. KHJ, 7 p.m. Sa
 Races. KGFJ, 10 a.m. to 6 p.m. D
 Race Results. KRKD, 5:45 p.m. M-Sa
 Racing Line. KWKW, 10-10:45 a.m. M-Sa
 Radio Auction Gallery. KHJ, 7 p.m. W
 Radio Bible Class. KHJ, 7 a.m. Su
 Radio Hall of Fame. KWKW, 2 p.m. Su
 Radio Readers Digest. KNX, 11 a.m. Su
 Ray of Week. KHJ, DLBS, 8:45 p.m. Su
 Real Life Stories. KHJ, 6:15 p.m. M-F
 Record Room. KMPC, 2:05 p.m. M-F
 Red Ryder. KHJ, 7:30 p.m. Tu, Th, Sa
 Retribution. KECA, 6:15 p.m. Th
 Rev. K. G. Egerton. KMTR, 8:15 a.m. Su
 *Richfield Reporter. KFI, 10 p.m. Su-F
 Right to Happiness. KFI, 12:45 p.m. M-F
 Rise & Shine. KHJ, 6 a.m. M-Sa
 Road of Life. KNX, 10:45 a.m. M-F
 KFI, 3 p.m. M-F
 Rogue's Gallery. KHJ, 8:30 p.m. Th
 Romance. KNX, 8:30 p.m. Tu
 Romance of Helen Trent. KNX, 9:30 a.m. M-F
 Romance of Highways. KHJ, 8:30 p.m. Su
 KGB, KEXM, KYOE, 10:15 a.m. Su
 Romance of the Ranchos. KNX, 9:30 p.m. Su
 Rosemary. KNX, 11:30 a.m. M-F
 Salt Lake Tabernacle. KFI, 9 a.m. Su
 Salvados Amigos. KGFJ, 9 p.m. M-F
 Salvation Army. KFVB, 10 a.m. Sa
 Saturday Night Serenade. KNX, 6:45 p.m. Sa
 Savy, Harry. KHJ, 5:30 p.m. Sa
 Saturday Serenade. KECA, 9 p.m. Sa
 Say It With Music. KGFJ, 12 N, Su
 KHJ, 10:15 p.m. Su
 School of the Air. KNX, 2 p.m. M-F
 Science of Mind. KFVB, 10:45 a.m. M-F
 Screen Guild Players. KNX, 7 p.m. M
 Scully, Frances. KECA, 3:30 p.m. M-F
 Second Mrs. Burton. KNX, 11 a.m. M-F
 Sentimental Serenade. KECA, 8 p.m. Su
 Sewing School. KMPC, 1:45 p.m. Tu
 Shady Valley Folk. KVOE, 9:30 a.m. M-F
 Sherlock Holmes. KHJ, 8:30 p.m. M
 *Shirer, William. KNX, 2:45 p.m. Su
 Shore, Dinah. KFI, 9 p.m. Th
 Simms, Glady. KNX, 8:30 p.m. Th
 Sina, Frank. KNX, 6 p.m. W
 Skelton Scrapbook. KFI, 7:30 p.m. Su
 *Smilin' Ed McConnell. KFI, 8:30 a.m. Tu
 Smite Time. KHJ, 2 p.m. M-F
 Smith, Kate. KNX, 9 a.m. M-F
 KNX, 9:30 p.m. F
 Songs of Good Cheer. KHJ, 9:45 p.m. Sa
 Song For You. KMPC, 9:30 a.m. M-F
 Songs of the Nations. KECA, 2 p.m. Su
 Songs Without Words. KGFJ, 3 p.m. M-Sa
 So the Story Goes. KHJ, 10:45 p.m. M-F
 Spanish Program. KMTR, 5:30 a.m. Su
 Spicare, Frederiek. KXLA, 3 p.m. Su
 Sports, Belle Martell. KMTR, 5:15 p.m. Tu, Th, Sa
 KMPC, 9 p.m. Tu-F
 Sports Highlights. KFI, 7:30 p.m. F
 Sports Parade. KHJ, 2 p.m. Sa
 Sportsmen's Club. KECA, 8:30 p.m. W
 Spotlight Bands. KHJ, DLBS, 6:30 p.m. M, W, F
 Standard Hour. KFI, 8:30 p.m. Su
 Stars Over Hollywood. KNX, 9:30 a.m. Sa
 Stars of Tomorrow. KFI, 4 p.m. Sa
 Start Day Singing. KMPC, 7:30 a.m. M-Sa
 St. Brendan's Boys' Choir. KMTR, 12:05 p.m. Su
 Steel Workers Speak. KECA, 7:30 p.m. M, Sa; 9:15 p.m. W
 Steele, Ted. KMPC, 4:15 p.m. M-F
 Stella Dallas. KFI, 1:15 p.m. M-F
 *Sterling, Dr. Wallace. KNX, 10:15 p.m. Tu, Th, Su
 Stone, Cliff. KFVD, 7:15 a.m. M-Sa
 Story of Israel. KFVB, 8:15 p.m. Sa
 Story of a Star. KECA, 6:30 p.m. Tu
 Strange As It Seems. KGFJ, 1 p.m. Su
 Stroplin' Tom. KFAC, 8:30 a.m. Su
 KFVB, 9:15 p.m. Tu-F; 2:15 p.m. M-F
 Styles, Hal. KFVB, 3:30 p.m. Su
 Sunday Eve Party. KECA, 3:30 p.m. Su

Sunrise Salute. KNX, 6:15 a.m. M-Sa
 Supper & Highland Fling. KECA, 9:30 p.m. M
 Superman. KFI, 8 p.m. M-F
 Suspense. KHJ, 8:15 p.m. M-F
 Sweatheart Time. KHJ, 10:30 a.m. Su
 *Swing, Raymond Gram. KECA, 4:15 p.m.
 10:30 p.m. M-F
 Symphonies for Youth. KECA, 10 a.m. Sa
 *Take It or Leave It. KNX, 7 p.m. Su
 Take It Easy. KHJ, 8:30 a.m. M-F
 Tapestry of Life. KNX, 9:30 p.m. Tu
 Taylor, Mary Lee. KNX, 11 a.m. Su
 Teen Town. KECA, 4:30 p.m.-Sa
 Teddy Walters. KECA, 8 p.m. Sa
 Telephone Hour. KFI, 9 p.m. M
 Tello-test. KHJ, 1:45 p.m. M-F
 Tenn & Tim. KNX, 11:45 a.m. M-F
 Terry and the Pirates. KECA, 5 p.m. M-F
 Texaco Theater. KNX, 6:30 p.m. Su
 That's a Good Idea. KNX, 6:30 p.m. Su
 Theater Guild. KECA, 7 p.m. Su
 Theater of Today. KNX, 9 a.m. Sa
 The Baxters. KFI, 11:30 a.m. Sa
 The Falcon. KHJ, 8:30 p.m. Tu
 The Shadow. KHJ, 2 p.m. Su
 The Sheriff. KECA, 6:30 p.m. F
 The Story Teller. KNX, 7:45 p.m. Sa
 *Thirty Seconds to Go. KHJ, 11 a.m. Tu, Th, Sa
 *This Changing World. KHJ, 1:30 p.m. M-F
 7:15 p.m. Tu
 This Is My Best. KNX, 6:30 p.m. Tu
 This Woman's Secret. KFI, 4 p.m. M-F
 Thomas, John Charles. KFI, 11:30 a.m. Su
 Those Websters. KNX, 6:30 p.m. Su
 Three B's. KNX, 12:30 p.m. Su
 Three Men on a Mike. KFVB, 2:30 p.m. M-F
 Through a Woman's Eyes. KFI, 5:15 a.m. M-F
 Tinsmoak Kitchen. KFI, 10 a.m. M-F
 Tin Pan Alley. KFI, 2:45 p.m. Sa
 Time and Tide. KECA, 6 p.m. M-F
 *Tinney, Cal. KECA, 10 p.m. M-F
 Time to Smile. KFI, 6 p.m. W
 Today's Children. KFI, 11:15 a.m. M-F
 Town Meeting. KECA, 8:30 p.m. Tu
 Traffic Tribunal. KFI, 10:45 a.m. Sa
 Transatlantic Call. KNX, 8:30 a.m. Sa
 Treasure Hour of Song. KHJ, 6:30 p.m. Th
 Treasury Salute. KECA, 8 a.m. Sa
 True Detective. KHJ, 1:30 p.m. Su
 *Truth or Consequences. KFI, 8 p.m. Su
 *Try 'n' Find Me. KFI, 12 N. M-F
 Tuesday at Nine. KFI, 9 p.m. Tu
 Twilight Tales. KMPC, 4:45 p.m. Tu
 Two-Ton Baker. KHJ, 7:30 a.m. M-Sa
 Union Rescue Mission. KFVB, 8:30 p.m. Su
 Valiant Lady. KNX, 8:15 a.m. M-F
 *Van, Lyle. KHJ, 9 a.m. M-F
 *Vandercook, John W. KFI, 2:30 p.m. Sa
 Veterans' Union. KHJ, 7:45 p.m. M
 Vets Talk It Over. KFVB, 7 p.m. Su
 Voice of Calvary. KXLA, 10 p.m. Su
 Voice of Firestone. KFI, 5:30 p.m. M
 Voice of Health. KFAC, 9:15 a.m. M-F
 Voice of Mexico. KWKW, 8 a.m. M-F
 Voice of the Moment. KNX, 5 p.m. Sa
 Voice of Prophecy. KMTR, 7:30 a.m. Su
 KHJ, KGB, KVOE, 8:30 a.m. Su
 KNX, 9:30 p.m. M-F
 Vox Pop. KNX, 9:30 p.m. M-F
 Wake Up and Smile. KECA, 8:30 a.m. Sa
 Waltz Time. KFI, 6:30 p.m. F
 *Want to Be in Radio? KFVB, 3:30 p.m. Tu
 Waring, Fred. KFI, 8 a.m. M-F
 Washington Inside Out. KECA, 11 a.m. Sa
 Weird Circle. KECA, 12:30 p.m. Su
 *Wells, Carveth. KFI, 10:30 p.m. M-F
 *Welles, Carson. KECA, 10:15 a.m. Sa
 Wesley Radio League. KMPC, 8:30 a.m. Su
 KHJ, KGB, KVOE, 8 a.m. Su
 Westinghouse Hour. KFI, 11:30 a.m. Su
 What Do You Say? KFI, 10:15 a.m. M-W, F
 What's Doin', Ladies. KECA, 2 p.m. M-F
 What's Your Answer. KFVB, 7:45 p.m. Sa
 * Wheeler, Burritt. KNX, 3 p.m. M-F
 12:30 p.m. M-F
 When a Girl Marries. KFI, 2 p.m. M-F
 Whistler. KNX, 9 p.m. M-F
 Whose Bill Club. KFAC, 5:30 p.m. M-F
 *Wilder, Alvin. KFI, 10 a.m. Su
 Williams, Al. KHJ, 16:15 a.m. Sa
 *Win, Place or Show. KECA, 8:30 p.m. Sa
 *Winchell, Walter. KECA, 6 p.m. Su
 KHJ, 8:30 p.m. Su
 *Winner Take All. KNX, 4:30 p.m. Su
 Winter, Evelyn. KNX, 1:30 p.m. M-F
 Woman of America. KFI, 3:45 p.m. M-F
 Woman in White. KFI, 11:30 a.m. M-F
 Women's Page. KFVB, 4 p.m. M, W, F
 Women's Exchange. KMPC, 9:15 a.m. M-F
 Woman's World. KXLA, 10:30 a.m. M-F
 Woody Herman Show. KECA, 8 p.m. F
 Word of Prophecy. KGER, 6:05 p.m. Su
 *World Today. KNX, 3:45 p.m. M-Sa
 *World Tomorrow. KHJ, 11:45 a.m. M-Sa
 *Wyatt, James. KNX, 11 p.m. M-Sa
 Young, Alan. KECA, 9 p.m. F
 Young Artists Competition. KFI, 9:30 p.m. M-F
 Young, Norma. KHJ, 3:15 p.m. M-F
 Young, Dr. Malone. KNX, 10:30 a.m. M-F
 Young Wigger Brown. KFI, 1:45 p.m. M-F
 Young People's Church of the Air. KHJ, 7:30 a.m. Su
 Your Hit Parade. KNX, 9 p.m. Sa
 Your Hope Chest. KNX, 4 p.m. Su
 Your Home. KMPC, 4:30 p.m. M, W, F
 Your Land & Mine. KHJ, 7 p.m. M

Pinky's Not Blue

(Continued from Page 4)

naturally laughed no matter how serious he tried to be.

Another early ambition was thwarted when his voice changed when he was thirteen—and his beautiful singing voice disappeared. With typical Lee luck—this had to happen the night before he had signed to go on tour with the late Gus Edwards' famous kid act. Pinky clowned his way through school, taught himself dancing. "I've been expelled from more schools and oftener than anybody!"

More Soap

Pinky once took a job with a soap company in his home town of St. Paul, Minnesota. It was against his better judgment, but his father insisted he try something besides show business. "An actor is always a pretty good salesman," lisped Pinky, "and in no time at all I sold more soap than anybody they'd ever had." He wound up his sudsy career by selling a carload and a half of soap to a firm because he had given the president's daughter a tap lesson while he was waiting. "I always dance a little bit when I'm nervous," he explained. "I still do. When the little girl asked me to show her a few steps—I taught her in ten minutes what dancing schools take a month to do. So she made her father listen to my sales talk." Pinky got a raise out of this deal, was made district sales manager of three states and was given a two percent interest in the company. Then he decided that it was not soap—at any price, it was show business for him. He's been in it ever since.

It had always been his big ambition to crash radio, but something always happened to jinx it. Back in 1934 he did a comedy spot on the old "Carefree Carnival" and his mother heard him on the air for the first time. She wrote him a letter saying that her one ambition now, was to see him on the Rudy Vallee show. The next day she was killed in an automobile accident. The letter was found on her body. "I still have it," said Pinky. "It's my most precious possession."

It's taken a while, but Pinky has finally realized his mother's hopes for him. Pinky's road to the Vallee show led from burlesque to a Broadway show, "Wine, Women and Song," the movie, "Lady of Burlesque," the Earl Carroll night club and finally his second discovery by Rudy.

It was at Earl Carroll's birthday party that Pinky ran into Rudy Vallee again. "How about using me on the show, Rudy?" said Pinky by way of conversation. He signed Pinky for one show, and, as Pinky says, "the rest is history!"

Idolizes Vallee

As for Vallee—"He's given me everything," says Pinky. "Nothing is too big or too small for him to do for me. You just wouldn't believe

all the things he's done. It's like I always say—the bigger a man is, the sweeter he is."

Pinky's in the busiest cycle we've ever heard of, at present. He's still in the cast of Earl Carroll's show, he's got a seven-year contract with Republic and is a weekly feature of Rudy's broadcast. He likes radio best. "It's a gentleman's job," he said. "I go to work and they usher me into the studio—I finish and they usher me out! It's a great business."

He doesn't look it, but he's got a son, Morgan David, ten and a half, and a daughter, Patricia Bonnie, five and a half. It was last year while returning from a camp show at Camp Roberts that Pinky, his children and his wife, Bebe, had a huge truck overturn on their car in a horrifying accident. "We escaped with minor scratches, but the doctor who attended us says he can't understand why we weren't all killed. It was really a miracle. Many of the papers published pictures of our pancaked car with the caption, 'Could You Have Lived Through This?' It was then I decided that something had plans for me—that I had been saved for a reason. I guess you can see why I believe that Fate is helping me on the upgrade after all our hard luck."

We said we certainly could.

"Well," Pinky apologized, "that's about it. I guess that nothing really exciting has ever happened to me, though."

They Knew What They Wanted

(Continued from Page 6)

and moved into the only vacant apartment they could find—a most dismal little place. Instead of being down-hearted, they immediately set to work to "build" the kind of home they wanted. Today it is a chic, modernistic masterpiece, due entirely to the untrained efforts of the Gerards who knew what they wanted.

Color Rampant

The modern Chinese motif is carried out through the colorful bric-a-brac decorating the rooms, as well as the beautiful Oriental tables and chairs. Believing in color, the Gerards have furnished their living room with gray walls, a bright red rug, an amber couch, a canary yellow chair and two zebra-striped chairs. The result is exciting.

An ancient Oriental game table of hand-inlaid mother-of-pearl and dainty wood carvings, a wooden table painted to resemble gold, and an antique tapestry are three of Ge Ge's favorites. Hal's consist of a bright red raffia lamp shade and an authentic-looking Chinese scene, both of which Ge Ge created. The bedroom is furnished with modern furniture boasting rose and gray satin coverings.

Unique Board

Most guests, as were we, are fasci-

nated by the huge blackboard which hangs over Hal's desk. All of the Gerards' calls, rehearsals, and shows, under each name, are noted by a little pink slip of paper bearing the appointed hour Hal or Ge Ge are expected to appear. This simplified system serves a double purpose. Not only does it keep the Gerards on their toes, but it helps inform Mrs. where the Mr. is and vice versa.

As one of radio's most demanded actresses, Ge Ge knows all about show business. She has been in it since the age of four. That's what happened to "Baby Helen." She has "played" everything but burlesque.

Roles Named

She is such a clever dialectician and mimic that she is rarely heard as her charming self. You laugh at her as Sara Dew, Willie Lump Lump's wife, and Mrs. Shagnasty on the Red Skelton show. You've heard her as the "Jivin' Granny," Jack Haley's chic French friend, and as Nancy on the "Man Called X." She likes doing character work and is pleased with radio as the best medium.

Ge Ge is a petite, blonde ball of energy and enthusiasm. She is well-liked throughout the industry and, in turn, is tremendously fond of people. She is cheerful, friendly and never still for an instant.

She dresses in vivid colors and prefers feminine, frilly things. She is quite domestic and loves to cook and sew. She has a small daughter, Louanne. A perfect hostess, Ge Ge adores showing off her newly-furnished apartment. The housekeeper left not long ago, but Ge Ge and Hal don't mind. It's so darned much fun taking care of their house that if they didn't have the famed blackboard to remind them, they'd probably never show up for a broadcast.

Life Lines

(Continued from Page 25)

pounds lighter than he used to be . . . You'll be hearing Bob Garrod on the air again . . . Along with several hundred other curious persons, we were watching the big fire at Hollywood and Ivar the other noon when Bert Gordon breezed by and said: "I've just wired La Guardia!"

Art Linkletter was stopped cold at his "House-Party" the other afternoon when he asked a lady if she was married. "No!", she answered emphatically. Linkletter keeled back on his heels then exclaimed, "You are too!" (The lady was Mrs. Linkletter).

RADIO WEST

(Continued from Page 13)

most neglected medium in the fashion field, and I am depending on Milady to put fashions in action on the air." Miss Mellis' "Advertising in Action" is preparing a daily radio show to bring fashions to life for the listener.

"Advertising in Action" consists of many features, merchandising, publicity, radio personal appearances, even an audience participation quiz.

A Smith To Remember

With a Name Like Wonderful
Smith, Who Could Forget Him?

By B. J. Hammer



▲ **WONDERFUL SMITH IS BACK** on the same show he left when he went into the army—in the same suit! The mustache was “just one of those things you do in the army.” By now it’s gone—and unlamented!

Tuesday, 7:30 p.m.
NBC-KFI

IS WON—?” we started to say, on first meeting Wonderful Smith, young comedian on Red Skelton’s show. “Yes — Wonderful is my *real* name,” he smiled, before we even got started. Sooner or later, but mostly sooner, everyone asks that question, and by this time, Wonderful can almost beat you to the answer. “My grandmother back in Arkadelphia, Arkansas, named me that. I don’t know why. She really gave me a hard name to live up to!”

We think that Mr. Smith is doing a pretty good job of living up to that bright and shinning first name. Just listen to what can happen to a young man tagged with a name that people can’t forget:

Wonderful was always interested in dramatics, and took the drama course at Fairfax High School in Hollywood. Very often there were no parts he could play, so he would write one for himself. So while he developed as a comedian, he was also developing as a satirical writer. Later, he joined the Laguna Beach Little Theater, and scored a personal success in a play called “Abduct Me Tenderly.” In Hollywood he got a small part in an Earl Carroll show, between odd jobs.

“Jump for Joy,” the Duke Ellington musical, was Wonderful’s big stepping stone. He had sold himself to the Duke with a monologue he had written in which he portrayed a guileless draftee who calls up President Roosevelt on the telephone. Opening night, the audience laughed so unexpectedly hard that Wonderful says he had a terrible time staying in character—he wanted to laugh, too.

No. One Fan

Red Skelton heard of Wonderful

through a monologue he had written and delivered on an Orson Welles show, and added him to the Raleigh show. Wonderful has certainly become the number one Skelton fan. “I appreciate the way Red has let me work into different characters,” he said. “For instance, on one broadcast I played a real estate agent and a Gabriel Heatter type commentator. Red’s a wonderful fellow to work with.”

Wonderful counts himself fortunate indeed, as far as his career goes. He spent three years in the army (twenty-six months overseas), was discharged on November 18, returned to the same show he had left on December 18, same time, same station. Though Wonderful isn’t heard every week, he’s what you could call a “Skelton familjar.”

Twenty-two of those twenty-six months he spent overseas in a trucking regiment on the Lido or Stilwell Road in India-Burma. Every week he put on a show for his regiment—and when you put on a show in the army, Wonderful emphasized, it means just that, *you* put it on! He not only wrote and acted, but he supervised and directed, and in the heart of the jungles with a detail of four, he cut down trees and built his own stage!

He’s proud of the fact that he was the first to carry a live G.I. show into liberated Burma. After twenty-two months in the jungles, Lt. General Wheeler, theater commander at New Delhi, wrote to Wonderful’s commanding officer and requested his services as an entertainer at a rest camp in Calcutta. Wonderful worked up a radio show, and was broadcasting when V-J day arrived. It came in the middle of a program he was emceeing with a Negro quar-

ter which was singing spirituals. The announcer waited until they were finished with their number and then read the news of Japanese surrender. The next spiritual, already scheduled, was “I Ain’t Gonna Study War No More.” “You can imagine,” said Wonderful, “the feeling that went into that song!”

Grew Mustache

Wonderful came back to his job on the Raleigh show. “I didn’t even have to buy a necktie!” he exclaimed. “All my clothes were just the way I’d left them.” The only change was Wonderful’s mustache which he grew while overseas. “You do things like that when you’re in the army,” he laughed. While Wonderful was overseas he ran into Henry Armstrong, the fighter, who was putting on boxing exhibitions for the boys. “We’re old friends,” he said, “back in the thirties we were in the same breadline together.”

Wonderful not only thinks Red Skelton is a great guy, but a great comedian, too. Paul Robson is his favorite dramatic actor and he regrets not being able to get back to the States in time to have seen him do “Othello.” His ambition is to branch out into more radio and picture work doing the same type of satirical comedy that he does on the Skelton show.

Wonderful admits that his name has really been a great help in his career. “When people forget it,” he laughed, “they call me the strangest things — “Bashful,” “Happiness” — one lady even called me “Goodwill Smith.”

Well, we don’t think she was so far wrong!



▲ **FRANCIS X. BUSHMAN**, screen idol of the twenties, plays ministers, judges, tycoons, and clubmen on "Lux".

◀ **DIRECTOR OF BACKGROUND** actors on "Lux" is Charles Seel, an actor himself, who has spent the past ten years in radio.

Monday, 6 p.m.
CBS-KNX

Heard, But Not Seen

*Are the Background Players on "Lux,"
Who Scream, Shout, Gurgle, Whisper*

P EOPLE FREQUENTLY ask about the background atmosphere on a "Lux Radio Theater" show. You hear the murmuring voice of the desk clerk in the hotel lobby, while the hum of people talking and laughing blends with the clunk of suitcases being eased to the floor. You wonder what goes on back of the scenes, back of the dialogue of the stars continuing in the foreground.

Against the soft music of a dance band, a nightclub atmosphere emerges, with the chatter and clatter of customers enjoying themselves at the rate of a dollar or two a minute. Maybe a noisy swimming party is punctuated with the splash of water.

◀ **CATHY LEWIS AND WALLY MAHER** are well-known background and character players on the hour dramatic series.

◀ **GRIFF BARNETT**, considered to have one of most sympathetic voices in radio, does college professors, newspaper men, druggists.





▲ **NORMAN FIELD** is a fixture on "Lux", being heard as a banker one week, a businessman, doctor, broker, or lawyer the next.



▲ **TALENTED YERNA FELTON** has distinguished herself in many roles on "Lux", among them that of Madame LaFarge on "Tale of Two Cities".



▲ **EDDIE MARR** ("Tell ya what I'm gonna do") has a favorite role on "Lux". It's that of pitchman or barker for circus or sideshow.

Possibly there is the roar of spectators at a race track or the long-drawn-out sigh of those who watch the high trapeze performers at a circus.

You, as a listener, may not question the background too closely, but it is as important to the rounded-out performance of a "Lux" radio show as the stars themselves, who carry the brunt of conversation, acting and suspense. Back of every Lux Radio production is a cast of performers, never seen in publicity and advertising releases, yet of first importance to the success of the one-hour plays.

Indispensable

A genial, youngish, gray-haired, smiling director of this part of the show calls the cues and gives the signals. His name is Charles Seel, an actor of many years' experience, who has spent the past decade in radio. Without Charles Seel and his

characters, the show could not go on, though the cast were to include the luscious Hedy Lamarr, Lana Turner, Charles Boyer and Bing Crosby.

Working before the microphone, without suffering from "mike" fright is something of an accomplishment in itself. Radio actors must be stage wise, so when asked to ad lib they can think of something definite to say, which fits in with the scene up front. Rehearsals for this part of the show are as essential as those for the stars. Among other things, actors in the background must know how to scream, shout, gurgle, gasp, whisper, speak loudly or softly and they must be dressed attractively, so radio audiences will have a pleasing picture to carry home with them.

When a play for "Lux" is decided on, Seel reads the script with the director and gets busy on the telephone. Sometimes his first list of

(Please Turn to Page 35)



▲ **BEA BENEDARET**, recognized for her fine work as Eve Goodwin on "Gildersleeve", makes almost regular appearances on "Lux".

▼ **LEO CLEARY**, with twenty years of radio experience, is frequently chosen for background or character parts.

▼ **REGINA WALLACE** is another voice you hear Monday nights in small, but important "Lux" roles.

▼ **HANDSOME HERBERT RAWLINS**, cinema idol of the silent days, is often heard as night club proprietor, lawyer, doctor.

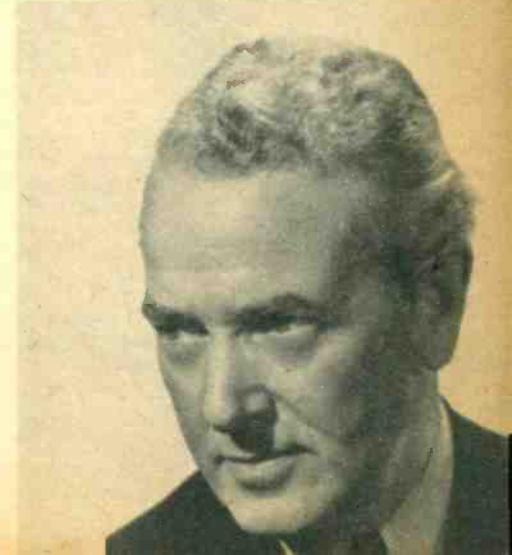



↑ "THE GIRLS": Paula Stone, Eloise McElhone, Robin Chandler, Maggie McMelis, producer Martha Rountree, and "mere man," Houston Peterson.

"Leave It To The Girls!"

Who'll Tell You Whether the Auto or Phone Has Been the Greater Aid to Real Romance

Saturday, 6 p.m.
MBS-KHJ

SO MANY OF THE people who were in radio or were trying to break into radio asked Martha Rountree's advice on careers and marriage, that one of her associates laughingly suggested she syndicate a "romance column." The idea finally bore fruit in a pattern for a radio show, called "Leave It to the Girls."

The format of the show calls for a panel of feminine experts, a mistress of ceremonies and a male guest who takes up the cudgels for the masculine side each week.

The panel is comprised of Florence Pritchett, lecture writer of the New York Journal-American; Robin Chandler, directress of the John Powers School for Models; Dorothy Kilgallen, syndicated columnist, and Eloise McElhone, OPA food division. The prerequisites for membership in the panel when it was formed was that all girls must be successful in their fields, charming, pretty and also able to think on their feet, as it were. Two hundred and ninety-six potential members were interviewed before the four were chosen.

Male vs. Female

In selecting a male guest for the

program, an intellectual background is stressed rather than just a name personality. As Martha expresses it she would rather have "thinkers than glamor boys." There is a unique scene in each show wherein the "man strikes back" and outlines his pet peeves against the doings of the distaff side.

Recently Bennett Cerf wanted to know why women carried so much in their pocketbooks. Why did they keep them stuffed with things they would never use? Dorothy Kilgallen challenged this and told Cerf he carried more articles in his pockets than she did in her bag.

The entire studio audience remained after the show as Miss Kilgallen and Cerf emptied their pocketbook and pockets respectively—strangely enough Miss Kilgallen was right—Cerf had much more in his pockets than she had in her bag.

The show is actually a round table discussion of romance—problems of the heart. Questions sent in by listeners are discussed by the girls, who give their reactions and state what they would do to handle the problem. The male guest also has his chance to enter the discussion and

the age-old conflict between the male and female opinion of affairs of the heart gives the program a light and humorous touch.

The questions selected for discussion must have: 1. Human interest. 2. Are there two sides? 3. Does it pertain to romance? 4. Is it a good springboard for discussion? 5. Has a similar subject been discussed?

Questions Similar

The questions pour in from all over the country from every age group—teen-agers write about their problems and they recently received a letter from a sixty-year-old widow asking if they thought she was too old to re-marry. The questions are about divided as to problems of single and married people and there is a great similarity in questions from different parts of the country.

None of the panel sees the questions before air time. The program is spontaneous and unrehearsed. During the show's first seven weeks on the air, a guest mistress of ceremonies was used. Paula Stone has been permanent guide of program ever since. Dorothy Kilgallen was ill one week and Miss Stone was secured

(Please Turn to Page 35)

Pursuits of Perrott

By Tod Fredricks



RUTH PERROTT made her stage debut in the original company of "Blossom Time", which was indirectly responsible for her entry into radio in 1937.

CHARMING and clever Ruth Perrott is a lady farmer ("Well, I have a terrace garden outside of my apartment window"), an accomplished milliner ("I haven't had any rush orders from my friends to date, but I do make my own hats and accessories"), a writer ("the publishers haven't started forming lines yet") and an actress.

"That shouldn't come last," she grinned, "that belongs first. Because I'm incurably stagestruck. And acting is my whole life."

The stage, which is responsible for nearly everything in her active life, indirectly brought about radio, which, in turn, brought about her coming to California—"where I'm happiest at farming, millinering, writing and acting."

Last week Ruth took time from her numerous radio duties to relate to Radio Life how she finds time to lead a quadruple life. "Well, the garden," she began, "doesn't take too much effort. I just water the plants and watch 'em grow. I'm going to have a real home some day with loads and loads of flowers and plants so that I can really call myself a farmerette."

"As for the hats," she continued, "that's fun. I love to make them and usually do it on the spur of the moment. The writing, well, that's another story. I keep intending to do a play—and someday I shall. I did several while in college."

"The acting? All I can say is thank goodness for radio! I love it. The stage will always have a special

niche in my heart, but the good old ether is dependable, secure and fun."

Debut On "Cavalcade"

Ruth's radio debut of 1937 was an outgrowth of her devotion to the stage. Following her initial appearance in the original company of "Blossom Time," she toured with many stock companies and finally found herself in Washington. Her first-air show was "Cavalcade," She found she liked working in this new medium because it gave her a chance to portray so many characters.

She is proud of the fact she has never been typed. You heard her as Dotty Brainfebble (her favorite characterization) on "Vic and Sade." She has played comedians on the "Meet Me At Parky's," a villainess on the former "Creeps By Night" series, and "I Love A Mystery," and her first "straight" role (courtesy of her idol, Carlton E. Morse) on last summer's "Younger Generation."

Producer Helen Mack is another favorite. It was she who gave Ruth her first try at radio comedy. As for

pictures, the attractive lady has the filmization of a "Suspense" broadcast with Peter Lorre to her credit. The only possible event to lure her from California would be a part in a Broadway play, which the red-headed, brown-eyed actress says she does not see in the offing.

Pie Expert

In her modernistic hilltop apartment, Ruth has most fun when she can whip up a spur-of-the-moment supper for her many friends. She loves cooking and lemon meringue pies are her specialty. She enjoys the theater, ballet, reading, sewing, gardening (she's saving for a quiet little home of her own someday) walking, and dancing.

As great a devotee of the stage as she is, she thinks radio is kind of nice, too. And someday would like a show of her own, offering her a chance to portray the many characters she does so well. "Just like radio," she winked, "I hope I'm here to stay. But if that can't be, I guess I can always be a farmer, or a milliner or a writer."

*Charming Actress Ruth Is Like
Proverbial Jack - of - All - Trades
When It Comes to Achievements*

SEEN ON THE RADIO SCENE



▲ **MARY JANE CROFT** is radio comedienne you'll be hearing much of on CBS' Durante-Moore show, featuring her novelty "dict-yon".



▲ **TITLE ROLE** in "Second Mrs. Burton" is carried by Claire Nielsen, who has been in radio since 1937. Show now heard on CBS-KNX, Monday-Friday, 11 a. m.



▲ **"COUNTY FAIR"** emcee, Peter Donald, and Clown Sir Tino enter into the spirit of their carnival program, switched to CBS-KNX, 10:30 a. m., Saturday.



▲ **RECENT "REQUEST PERFORMANCE"** was four-star event with Ozzie Nelson, Elsa Lanchester (Mrs. Laughton) Charles Laughton, and Harriet Hilliard.



▲ **PEARCE SIGNALS** applause for two of his performers, Arthur Todd, guitarist, and Dorothy Todd, pianist, heard ABC-KECA, noon, Monday-Friday.

▼ **ONE DAY**, Erskine Johnson, who sucks lemon before doing KHJ-Mutual broadcast, got a bad one. His agency also handles Sunkist account, sent Johnson nice crop shown herewith.



▼ **LITTLE MARLENE AAMES**, heard frequently of late on top CBS shows ("This Is My Best", "Maisie", Nelson Eddy) is seven, veteran of two years radio in New York.



▼ **NORMAN BROKENSHERE**, with long radio career to credit, announces ABC's "Theater Guild", also has own "Remember" program on KFXM, KVOE-Mutual, 12:30 p.m., Monday-Friday.



Leave It to the Girls

(Continued from Page 32)

as last minute replacement. She made such a hit as a member of the panel, that she was asked to serve as guest mistress of ceremonies.

Male guests who have battled with the girls for their particular romantic views have included: Richard Rodgers, Joe Laurie, Jr., Bennett Cerf, Richard Kollmar, Ham Fisher, William Bradford Huie, Major Kenneth McKenna, Dr. Richard Hoffman, Houston Peterson, Lawrence Spivak.

"Leave it to the Girls" might be termed "advice to the lovelorn with tongue in cheek," for they attempt to keep a sense of humor attitude and highlight the romantic question involved by not taking it too seriously. Some of the questions are opinion questions—one of the most interesting of these was: Which do you think has been the greatest aid to romance—the telephone or the automobile? We-1-1-1?

Heard, But Not Seen

(Continued from Page 31)

actors must be revised, as they may be busy on another show, on vacation, or ill.

Among the regular stand-bys on the Lux show, who often play strong character roles, then again appear in small parts, or as part of the atmosphere effects, are: Griff Barnett, well-known screen and stage actor, until radio began occupying all his time. He is said to have one of the most sympathetic voices heard on the air and his roles as college professors, old newspaper men and druggists have endeared him.

Herbert Rawlinson, dashing screen idol of the old silent days, still handsome, with wavy gray hair, brilliant blue eyes and a flashing smile, has found a new career in radio. He is often cast as a night club proprietor, a lawyer, a doctor or a friend of the family.

Another Idol

Francis X. Bushman, another screen hero, was once the Frank Sinatra of the younger set. His remarkable profile, like that on a Greek coin, combined with a splendid physique "sent" maids and matrons of the twenties. Today, his vibrant voice in the role of a minister, a priest, a judge, tycoon or clubman is in constant demand.

Leo Cleary quit the stage and screen twenty years ago for radio and his is one of the most popular voices on the air. He is noted for his "Boston Blackie" characterizations and for his imitations of Frank Morgan, Adolphe Menjou, Alan Hale and Charles Boyer.

Isabel Jewell, one of the most talented motion picture actresses in Hollywood is heard frequently over the air in strong dramatic or tragic roles.

Verna Felton created a sensation when "Lux" presented "A Tale of Two Cities." She appeared in the role of "Madame LaFarge," the old harridan of the French Revolution, who knitted a long list of the names of aristocrats destined for the guillotine. This is only one of many parts in which Verna has distinguished herself.

Norman Field has become something of a fixture on the "Lux" rostrum. His voice is considered practically perfect for his roles of austere bankers, businessmen, doctors, family lawyers and Wall Street brokers. He heads the radio dramatic department of University of California, Los Angeles, extension department, having taught there for the past four years. Norman Field started a stage career thirty years ago and for the past fifteen years he has been steadily engaged in radio, having made a study of this medium in all its ramifications.

Eddie Marr, one of the better known radio personalities, (known as "Tell Ya What I'm Gonno Do Marr," because of his characterization of that title), appeared with Bing Crosby on "Kraft Music Hall"; has headed his own show at various times and on the "Lux Radio Theater" show, he switches from one part to another—one of his favorite roles being that of a "pitchman," or "barker" for a circus or side show.

Others Listed

Among other well known "background" and character players on the "Lux" show, who appear fairly regularly and have become well known to listeners are: Cathy Lewis, Eddie Emerson, Thomas R. Mills, Regina Wallace, Bea Benadaret and Stanley Farrar.

A Treat For The Ladies

(Continued from Page 5)

ether-training as announcer, writer, janitor and actor, he temporarily forsook radio to tour to Cleveland with the Globe Theatre. He saved his money "like crazy," and at last hit the big town of New York on election day of 1936. Within three days he had landed a staff announcer's job with CBS.

A few years later he became one of the most popular disc jockeys with a show of his own called the "Man In the Moon." You guessed it, Jerry was the "Man in the Moon" and the daily airer went on from 2 to 5:30 a.m. "It was rough, but well worth it," Jerry said.

For instance, there was a brand new singer whom Tommy Dorsey was introducing. He asked Jerry to give this fellow a plug and being a nice guy, Jerry asked him down for an interview. The fellow never forgot Jerry's thoughtfulness and a few years later asked Jerry to be his New York announcer whenever he was in town. His name, of course, was Frank Sinatra.

Not THAT Dumb

Then there was the time Billy Rose had insomnia. In fact he whiled away many a sleepless night by listening to Jerry. One morning Lawrence received a call from one Billy Rose with a request to call him back. Jerry couldn't recall a Billy Rose among his acquaintances and promptly forgot it. This went on for days until Mr. Rose was lucky enough to catch Jerry in one morning.

"This is Billy Rose," began the impresario.

"Um hum," blankly agreed Jerry. "Now where did I know you?"

"You didn't," patiently replied Rose, "but by way of introduction I own a little place by the name of the 'Diamond Horseshoe' and I have a show running called the 'Aquacade' . . ."

"That," grinned Jerry, "was my most embarrassing moment. But, believe it or not, he hired me. I worked twice as hard at announcing for him to prove I wasn't really that dumb."

When Jerry was offered the roles of emcee on Hollywood's CBS "Meet the Missus" and the KNX "Money On the Line," he was delighted to return. It has been 1936 since he was here before and he finds that things have changed considerably. But with his usual luck, he and his family found a house.

The friendly, casual air of California is much more in keeping with his nature, he feels. He confesses he is a procrastinator, and worse, a very lazy man. On his day off he sleeps the clock around. He collects records and at this writing has around four thousand.

For a man who dislikes dressing formally, Jerry confesses New York is not the place to live. But now he finds it's difficult to lapse into California's informal habits of dress. "I don't think it will take too long."

For the first time in years his evenings are free, but he's much too occupied with the business of being a family man to go night-clubbing. He enjoys renewing old acquaintances with friends, Ralph Edwards, John Kennedy and Charlie Cantor. Jerry is fond of puttering around the house.

"My wife's my toughest critic, and I feel if I can please *my* missus," he joked, "I might stand a pretty good chance of meeting the standards of all the missuses. Women, bless 'em, they're wonderful!"

The New KGFJ

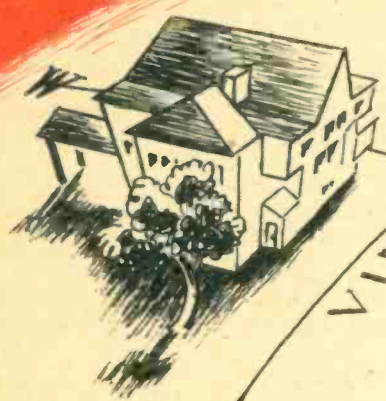

SUNSET



NOW in our new studios at Sunset and Vine in Hollywood, KGFJ brings you even greater listening pleasure than ever before. With new personalities at the microphone, and an unsurpassed musical library, new Control Room equipment, faithful reproduction of the world's best popular and classical music is brought into your home. Dial KGFJ, 1230 KC, twenty-four hours a day.

Two Musical "Musts" on Your Listening Schedule:

MUSICAL DIGEST

For perfect dinner-time listening Monday thru Saturday, 6:00 to 8:00 P. M.

SAY IT WITH MUSIC

To highlight your Sunday noon-hour, 12:00 noon to 1:00 P. M.

THE TWENTY-FOUR HOUR STATION

BEN S. McGLASHAN, Owner



THELMA KIRCHNER, Manager

SUNSET & VINE