

PROGRAMS for WEEK BEGINNING DECEMBER 24th

RADIO *Life* **5¢**

WEEKLY



**MISS Under the
Mistletoe**

Holiday Special:

**Christmas
Pictures of
the Stars**

★ ★

Exclusive Letter:

**Yule Message
From
A Foxhole**

★ ★

Surprise Feature:

**Santa Claus
Not a Myth**

The Ear Inspires the Pen

Mrs. G. E. Makins, 1314½ Fifth Street, Santa Monica, Calif.

Sirs: My first reaction to your query concerning Dick Brown was probably similar to a great number of your readers. I was indignant at the thought of a young man falsely representing his war record, when so

ON OUR COVER

On Radio Life's Yule cover is a charming miss under the mistletoe. You'll recognize her as Janet Waldo, who plays the title role in CBS' "Corliss Archer." The young man manning the mistletoe is her air boy-friend, Dexter, played by David Hughes.

many of our boys are dying and being scarred for life without any public notice whatsoever.

I have been mulling the problem over in my mind, however, and I've asked myself if anyone who has never been faced with a problem such as this, has the right to judge this man. If he is capable of pleasing the public, and the fact that he has been doing so is proof, is he any less talented as a singer because of a "lie" he told, probably in an effort to camouflage an inferiority complex, due to his physical scars, which may have hindered his whole future?

I firmly believe that he should be allowed to continue his program as long as the public wants him, and since tolerance and understanding are two vital "musts" in a democratic country such as ours I sincerely hope the listeners he acquired before his deception was revealed are broad-minded enough to remember that they enjoyed his singing before, and judge him on this talent alone.

I'm sure Dick Brown has realized his mistake and is sorry for it, and if he can, in some small way, entertain wounded men via radio, he will be doing his share in making amends for his mistakes. There are none of us perfect.



Mrs. Schiller, Los Angeles, Calif.

Sirs: Answering the question of Dick Brown, I say more power to him to bring his talents to somebody's attention in any way he can. Of course, he probably went a little to the extreme in his prevarication. But, when you stop to think how hard it is for a newcomer to break in, no matter how much talent he or she has, the means sometimes justify the end.

For instance, when Jack Benny's program is on, they announce he will be on Mr. Vallee's program next week, and on Mr. Vallee's program they announce Rudy will be on Mr. Benny's program. Mr. Cantor will be on Mr. Benny's show, and Mr. Benny will be on Mr. Cantor's. Mr. Cantor will be on Joan Davis' program, Miss Davis on Mr. Cantor's—and on and on.

Don't you think that hearing these people on their own programs is enough, and hearing promising new talent at other times is more gener-

ous and also more entertaining? After all, we do get tired of the same jokes and voices.

Why not open up these closed corporations, and let in a few more people on the payrolls?



Miss Cora Baertsch, 6003¼ Yucca, Hollywood, Calif.

Sirs: Re-the case of Dick Brown: In my opinion, Radio Life's thinking processes are badly mixed up.

I think it's not a question of "condoning Dick Brown's deceptions," but rather a question of condoning those who made it "almost impossible for him even to get an audition," to use the words of Dick's sponsor. It's not a question of "helping him and perhaps others to readjust to civilian life" (Radio Life's words), but rather a question of helping civilians, who never have suffered disfigurement, to adjust themselves to those who have.

The question then, as I see it, is not whether or not to indict Dick Brown but, rather, why not indict those who make such procedure necessary?

I do not know Dick Brown. I have never even heard his radio performance.



J. M. Neely, 3346 Victory Street, San Diego, Calif.

Sirs: I have become interested in a number of radio programs through Radio Life. I had never heard Frances Scully before the write-up in a recent issue. Now I am becoming a regular listener. Incidentally, I consider her voice one of the best of women radio commentators. It is full of warmth and sincerity. She speaks without effort. So many women assume a know-it-all air or sound very voice-conscious. Among the announcers, a very "congenial" voice is that of Jim Ameche.

I like America's custom of commercially-sponsored programs as opposed to Great Britain's system.



AGGELER & MUSSER
SEED COMPANY
452 WATCO STREET LOS ANGELES, 21, CALIF.

Three Hits for You in THE BROADWAY'S RADIO LIFE

BROADWAY NEWS...hot off the wire . . . KHJ, 12 noon, 5 P. M. Monday thru Saturday-Noon on Sunday.

FASHION FORUM . . . commentary on fashion news by Mary O'Brien . . . KHJ, 1:15 p. m., Wednesdays.

HOME CHATS . . . for the homemaker by Miriam Lane. On KMPC, 10:45 a. m., Mon.-Fri.

Broadway
DOWNTOWN

MALCOLM McNAGHTEN, PRES.
Where Los Angeles Shops with Confidence

SPEEDY HOT Breakfast—For Busy December!

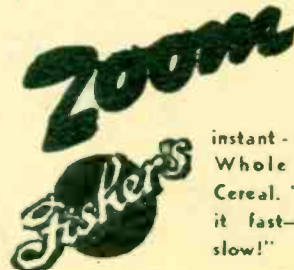

Listen: (PWT)
Blue Network, Mon. thru Fri.
James Abbe Observes, 7:30 a. m.
Fisher's Radio Parade,
with Bob Nichols, 1:15 p. m.
NBC, 10:45 a. m. Saturdays
James Abbe Pictures the News

But I do not approve of in-between programs announcements.

An example of an easy-listening commercial is that on "Hour of Charm." One of the worst offenders is the sponsor of the Helen Trent program.

There are too many quiz shows. They are as bad as the over-abundance of amateur shows some years ago.

For half-hour drama, "Suspense" and the "Hollywood Mystery Theater" are best in my estimation. I prefer them to my old favorite, "Lux Theater." Why isn't there more music during the daytime? There used to be a lot of request programs for music—classical and semi-classical, and modern.

What has become of Peter Potter?

Peter Potter has been serving in the Army for the past two years. He has just returned to radio, and is presenting his "Platter Parade" over KFWB every Sunday morning from 9:30 to 12:30.



Mrs. W. C. Yale, 354 South Catalina Avenue, Pasadena, Calif.

Sirs: I just want to say a hearty "Amen" to the Radio Lifer who wrote concerning organ music, and the same goes for the reader whose letter commended the Gas Company's program. This seems to me the nearest to perfection of any on the radio. The announcer, and even the commercials, are a real pleasure. I would also give a hand to the "Hour of Charm" and many others. My only pet peeve are those blaring commercials.



Mrs. C. H. Cully, 13242 Victory, Van Nuys, Calif.

Sirs: I'm glad to note you've taken up the torch for the return of good organ music on the airlines. There is nothing more soothing and restful than organ music.

Now for a gripe. Why can't Hildgarde be a little less coy and a little more dignified? I've never even seen a picture of the gal, but her manner of presentation irks me.

★ ★ RADIO LIFE ★ ★

December 24, 1944 • Volume 10, Number 16

Published Weekly at Los Angeles 15, California Business Offices: 1029 West Washington Blvd., Phone Richmond 5262. Editorial Offices, 1558 North Vine, Hollywood 28, Phone HEmpstead 2025.

Radio Life was entered as Second Class Matter May 8, 1942, at Los Angeles, under Act of March 3, 1879. Postpaid Subscriptions, \$2.75 year, \$1.50 six months. Single Copies on sale at leading Independent Grocers in Southern California at 5c each. Reprinting in whole or in part without permission strictly forbidden.

Publisher, Carl M. Bigsby; Editor, Evelyn A. Bigsby; Business Manager, Vinson Vaughan; Office Manager, Georgia Caywood; Art Director, Allen Ricks; Log Editor, Pearl Ball; Editor-in-the-Service, John F. Whitehead.

Advertising Representative, Culbreth Sudler, Northern California, Don B. W. Sears, Hal Jackson.

All material used by Radio Life is specially prepared by its own staff writers, and reprinting in whole or in part without publisher's permission strictly forbidden.

A Christmas Message

FROM THE PUBLISHER

The "Staff" of *Radio Life* constantly grows, it seems, in everything but intelligence

In addition to Editor Evelyn, Editorial Director Sudler and the others whose names you see listed regularly on our "flag", there is Shirley Gordon, who has been with us now over a year, and Betty Mills, our most recent addition—both charming young women, and writers of increasing ability.

I think that the growing size of our staff, with its increasing period of service is reflecting itself favorably in the quality of articles we are able to bring to you.

But their lack of complete judgment is evidenced by their request that I, the publisher, write, for you, Radio Life's Christmas message!

What can I, as publisher, say to our readers as the year draws to an end? I can't tell you that the family of *Radio Life* readers is increasing, because paper scarcity has put a ceiling on the amount of that commodity we can use, and we have religiously curtailed the number of pages per issue and the number of copies printed by the required 25%. Unfortunately, the basic period upon which our curtailment has to be based is the year 1942—the time when *Radio Life* was enjoying its most rapid growth!

What can I tell you about next year? Only one thing: All the way from the forests of Maine, we have now en route a shipment of extra-light paper, weighing only

22 pounds per ream, against the 32-pound paper we are now using in our "News" section. At more than double the cost of our present paper, this lighter stock will make possible our filling some of the many requests for subscriptions from men in the service, and, in addition, we hope, increase the number of copies available to you through your markets.

Finally, what of the more distant, unrationed postwar future? I can answer that easily, I think. Only today I read an advertisement of the Admiral Radio Corporation, in which it unveiled its post-war model radio-television receiver, a set which will include television with a 5½ by 8 inch image, FM reception, standard wave reception, short wave, phonograph with automatic record changer, slide-away record storage space, and a home recording apparatus—all this in a cabinet 43 inches high, 40 inches wide, and 24 inches deep!

Radio Life of post-war tomorrow will include for you news of all of these, in page size still 8¼ inches wide, 11 inches deep, but unrestricted and unlimited as to thickness or circulation!

So this is the publisher's message: A Merry Christmas; a Brighter Tomorrow! May our "Staff" increase in wisdom as it increases in size and age, to the end that our readers will not next year have to read a "Publisher's Message" that is actually written for and to them by

The Publisher.

CARL M. BIGSBY

*Another manufacturer, Stromberg-Carlson, says its set will be equipped with a "wire-recorder," the magazine for which will contain wire-recording mechanism capable of several hours of recording and reproduction. The Stromberg-Carlson "receiver" will have provision for using "blank" wire for making home recordings of your favorite programs.

ON CBS' "STARS OVER HOLLYWOOD", Basil Rathbone reads Dickens' "Christmas Carol" to small daughter, Cynthia, also portrays "Scrooge", left.



NBC's GINNY SIMMS fills Christmas stockings for servicemen



GRACIE FIELDS, sings Yule number she sang to French soldiers in 1939.



NBC's BUD ABBOTT AND LOU COSTELLO share Yuletide



MUTUAL COWBOY KING, Roy Rogers, makes merry with songbird, Pat Friday.



"COME OUT, WHEREVER YOU ARE" sings Baby Snooks (CBS comedienne Fanny Brice) to Santa Claus.

"JINGLE BELLS", carol Kitty Crawford, Britt Wood and Ted Straeter, of CBS' "Rhythm Inn."

SANTA'S STUCK, and Dave Willock has his hands full with CBS' Jack Carson.



Radio Row MAKES MERRY

LORAIN BURTON, Blue's Horace Heidt vocalist, and daughter, Laurie, prepare to decorate their tree.



"MERRY CHRISTMAS", smile Ge Ge Pearson ("Nancy" of Blue's "Man Called X") and her daughter, Luana.

MBS' ANDY AND VIRGINIA are having turkey for Christmas dinner.

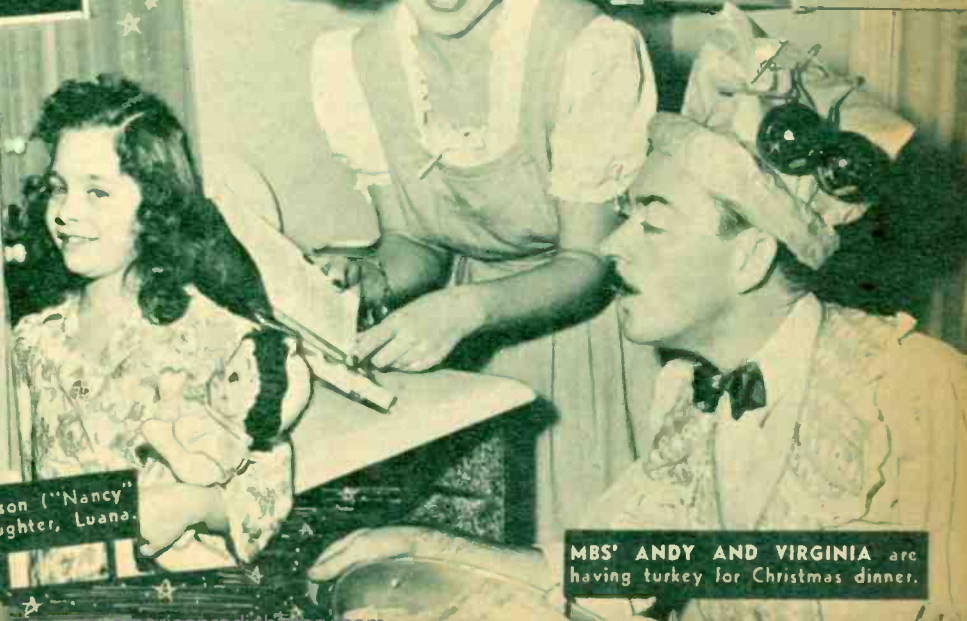

Santa Claus Is a Myth--



Don't You Believe It!

By Delle Hunter

Saturday, 9:45 p. m.
CBS-KNX

1. Santa Claus is a myth—don't you believe it!

The American version of Santa Claus actually lived in the form of two real men. One was a noted bishop named St. Nicholas who left bags of gold on the doorsteps of the poor. The fellow with the little round belly that shook like a bowlful of jelly was, in real life, the plump and jovial old Dutch coachman, Hans, to Dr. Clement Moore, who wrote the famous poem, "A Visit From St. Nicholas."



2. Eleanor Roosevelt has been First Lady longer than any other woman—don't you believe it!

Dolly Madison was asked by Thomas Jefferson, whose wife had died, to serve as official hostess and First Lady during his two terms as President, then she became First Lady for another two terms when her husband, James, was elected the nation's chief executive. Therefore, Dolly Madison served as First Lady for sixteen years.



3. The Nazis gave Germany the swastika—don't you believe it!

In the time of Napoleon, a democratic-minded professor named Friedrich John organized the stout-hearted Prussians in a youth movement to oust the French dictatorship. As a symbol of good luck, he designed a black swastika on a field of white and red. When Hitler rose to power, he employed both the youth movement and John's swastika for his dictatorial policies.



4. Columbus believed the world was round—don't you believe it!

Columbus, who has been immortalized as the man who insisted the world was round, actually went to his grave insisting the world was pear-shaped.



WHISTLER'S MOTHER was a sweet old lady—*don't you believe it!* For seven years, illusion-smashing

Cran Chamberlin, writer-creator of CBS's Saturday evening "Don't You Believe It" program, has been entertaining and informing radio listeners by debunking popular beliefs.

"Whistler's mother was a 'battle-axe'" debunks Mr. Chamberlin without batting an eyelash. But he always backs up his debunking with facts.

Mrs. Anna McNeill Whistler, mother of the painter, James, was, according to a member of her own family, a very temperamental and difficult person, in contrast to the sweet old soul she is pictured as being in her son's portrait.

On one of his recent "Don't You Believe It" shows, Chamberlin revealed that James Whistler ran away from home because of his mother's violent temper tantrums. Later, when she followed him to Paris, he painted her portrait in a moment of sheer boredom. Upon viewing the finished painting, George Ruskin, famed art critic, declared: "Whistler's mother, on canvas, as in life, is a grim old lady in mournful garb, sitting in a solemn chamber."

George Clemenceau remarked: "Could this be the cat who knocked a wine glass from my hand? She has been portrayed as an angel."

Whistler himself, explained: "One has to try to show one's Mummy as nice as possible, doesn't one?"

"You have to twist your mind to do what I'm doing," grinned Cran Chamberlin when we talked with him about his novel show. "You don't believe anything you're told. You always doubt the facts."

How Ideas Come

Chamberlin gets his initial inspirations for beliefs to debunk in a number of ways. Ideas strike him as he is engaged in a casual conversation, reading a book or a newspaper or listening to some discussion.

For instance, on one occasion, he saw a woman on the street with a dachshund. He overheard the woman's friend remark that the dog was "a fine German breed." That set him to thinking. Is the dachshund German, as is generally believed? He found out that it isn't.

Once the idea is born, his research man, Richard Sharpe, sets about to uncover the real story. Chamberlin's own extensive files are explored, in addition to the massive shelves of books at the public library. Chamberlin and Sharpe piece together the real story, bit by bit, from their varied sources of information. They search for startling facts and human interest twists, then work out their method of presentation.

Tobe Reed is the "Don't You Believe It" narrator, with the story dramatizations enacted by such top-flight radio performers as Joe Kearns, Pat McGeehan and Ge Ge Pearson. Reed had worked with Chamberlin on his "Headlines of the Past" airshow preceding the origination of the "Don't You Believe It" series.

Is Mild Person

Writer Chamberlin, who came to Hollywood from San Francisco radio, is a be-spectacled, soft-spoken, somewhat phlegmatic person who seldom expresses a more than mild amount of enthusiasm for anything, but wears a broad grin as he makes fantasies of facts.

Currently, his enthusiasm is at its high point when he talks of two things: A) his tiny six-months-old son, and B) the possibilities of televising his program. He says his "Don't You Believe It" show is set for television.

In the beginning, letters of criticism and contradiction to his expose of public beliefs flooded his office.

(Please turn to Page 31)



BELIEF-DEBUNKER is Cran Chamberlin, writer of "Don't You Believe It." He takes particular delight in debunking historical beliefs, and likes to make historical figures human. School teachers frequently request copies of his radio scripts.



TO INCREASE YOUR
RADIO *Life*
 LISTENING PLEASURE

**RADIO: West ★ National
 and International**

Season's Greetings

Along Radio Row, as everywhere, the red and green of this year's Yuletide are tinged with a wartime gray. The Christmas thoughts of your radio favorites dwell with your thoughts on far-flung battlefronts, where gallant men and women are serving under the banner of honor, courage and freedom.

The stars are celebrating modestly, many of them foregoing personal pleasures to give their all at microphones beamed to our boys abroad, on the stages of service camps, and in the wards of Army and Navy hospitals, bringing a bit of Christmas cheer to those who need it most.

Elsewhere in this issue we bring you a line-up of air programs for the

Christmas week. Not to be forgotten, too, are the messages from overseas servicemen of Southern California which will be heard throughout the day on KFI.

Radio Life's staff wishes its readers happy listening and a holiday season permeated with good will and a determination that the peace which is drawing closer day by day may be a lasting one.

Beaver

Looking in on rehearsals for the dramatization of "The Lodger" on CBS' "Suspense" program, we heard Robert Montgomery calling the program's producer, black-bearded Bill Spier, "King George."

The Big Noise

Sound effects men get their laughs, too!

On a recent NBC "Maxwell House" show the situation called for a loud crash as Frank Morgan completed an imaginary ski race with Robert Young. According to the script it was the other way around and the race almost completed Morgan. What the listening audience heard was a tremendous crash and at least a one-minute laugh from the visual audience. The cause of the merriment was two hard-working sound men who had assembled the largest pile of rocks seen outside of a quarry. They had erected a slide, resembling a child's plaything, down which they hurled various-sized boulders. These crashed into the large metal tub at the foot of the slide with such vehemence that even the cast winced and stuffed their fingers into their ears. As if this weren't effective enough the sound men began breaking pieces of firewood over their knees and each other's heads.

Still carrying out the mood of the script, Cass Daley asked Frank if he were all right after "that terrible fall." Quipped Frank, "Sure, I'm fine but you had better check on those sound effects men. I think they've killed each other."

Farewell

Listeners will sorely miss Sunday afternoon's "Pause That Refreshes On the Air," which bowed off the CBS network on December 10, with Andre Kostelanetz' decision to devote his talents exclusively to entertainment of the armed forces. The conductor's wife, Lily Pons, who was heard as soloist on the final broadcast, will also withdraw from the radio and concert world to join her husband in his patriotic pursuits. Last summer, the couple journeyed overseas to North Africa, Italy and the Persian Gulf Command, where they gave concerts for more than 400,000 servicemen.

Better Halves

During a recent broadcast of NBC's "The Great Gildersleeve," a sequence of the skit concerned itself with Gildy's barber and his wife, who was somewhat of a loudmouth, as the barber himself stated—and not too subtly. This past week Hal "Gildersleeve" Peary received seven letters from indignant barbers, all with the same tenor: "We don't care about ourselves, but leave our wives out of this!"

Re: Cigarettes

At this writing, Hiram Sizemore, the ex-Army private who is hitch-hiking his way home on cigarettes, has five hundred miles and eleven cartons behind him—and 1500 miles and nineteen cartons to go!

Sponsor of the stunt is NBC's "People Are Funny" program. A job with the Douglas Aircraft Corporation awaits Sizemore in Chicago. He was also gifted with a five-hundred-dollar diamond ring which has him puzzled.

He doesn't know which girl to give

(Please turn to Page 25)

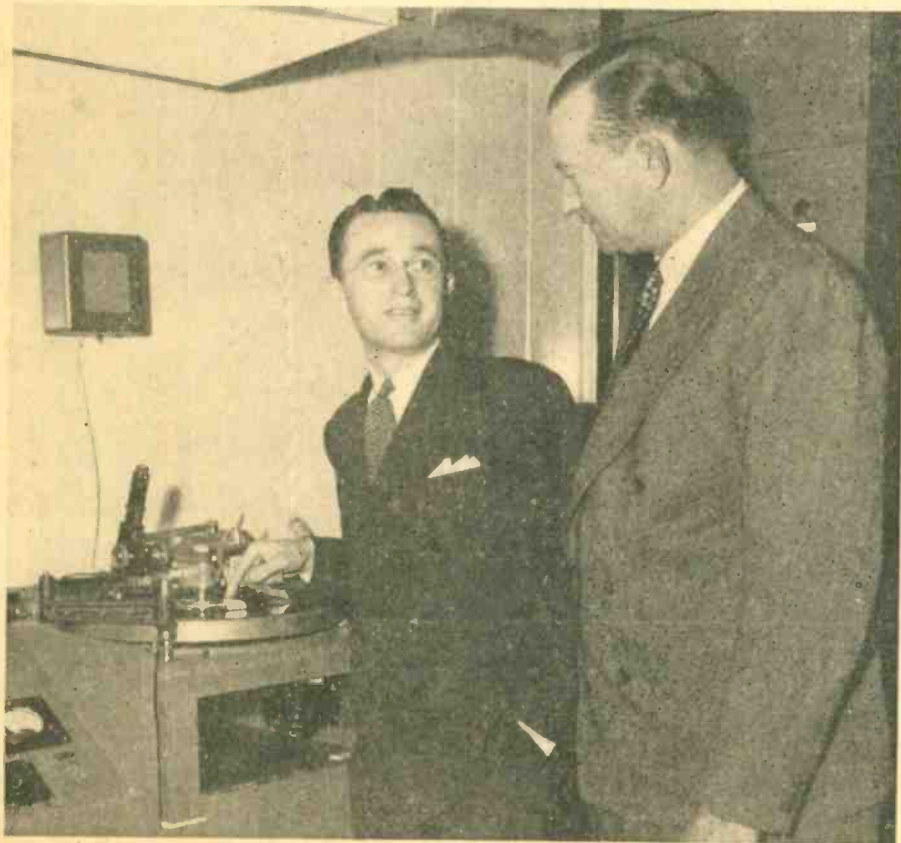

GIL PALTRIDGE, left, KFI's Public Service Director, shows KFI's general manager W. B. Ryan some of the 200 platters from local service men which will be broadcast throughout Christmas Day on that station.



EVERYBODY GOES FOR THE NBC PARADE OF STARS

Outstanding programs! Top personalities in News, Music, Comedy and Drama! Superb radio listening! That's the NBC Parade of Stars! And it's yours FREE on NBC.

HERE'S A
TYPICAL
SATURDAY

7:45	Sam Hayes
8:30	Melody Round-Up
11:00	Opportunity Theatre
12:15 p.m.	James Abbe
5:45	Elmer Peterson
6:00	National Barn Dance
6:30	Can You Top This
7:00	Barry Wood & Patsy Kelly
7:30	Grand Ol' Opry
8:00	Truth or Consequences
8:30	Rudy Vallee
10:30	6 Star Final



THE NBC PARADE OF STARS

KFI 640
on your dial

PRECASTS

★ WHAT'S NEW?

Drama

Saturday, December 30—"The Land Is Bright," KNX, 12 p.m. (15 min.)

Saturday, December 30—"Destination, Tomorrow," KNX, 1:15 p.m. (15 min.) A program regarding post-war planning for Los Angeles.

Saturday, December 30—"Diamond Dramas," KFVB, 10:45 p.m. (15 min.) A series of recorded dramatizations about famous diamonds



Variety

Sunday, December 24—Bergen and McCarthy, KFI, 5:00 p.m. (30 min.) Don Ameche is now emcee of the show.

Saturday, December 30—"Something for the Girls," KFVB, 7:30 a.m. (15 min.) A program for Navy WAVES, featuring top-flight stars.



Music

Friday, December 29—Gene Baker, KNX, 8:15 p.m. (15 min.) Songs by Gene Baker.



Commentation

Sunday, December 24—"World News Parade," KFI, 12:00 p.m. (30 min.) Max Hill has replaced Upton Close.



Public Affairs

Monday, December 24—"Your Taxes," KMPC, 7:45 p.m. (15 min.) Mr. Stevenson of the United Taxpayers' Association.



Religion

Saturday, December 30—Dr. Stewart MacLennan, KFVB, 4:15 p.m. (15 min.)



WHAT'S PLAYING?

Drama

Tuesday, December 26—"This Is My Best," KNX, 6:30 p.m. (30 min.) James Thurber's "The Secret Life of Walter Mitty" stars Robert Benchley.



Thursday, December 28—"Suspense," KNX, 9:00 p.m. (30 min.) "A Thing of Beauty" stars Ida Lupino.



WHO'S GUESTING?

Music

Sunday, December 24—"Fitch Bandwagon," KFI, 4:30 p.m. (30 min.) Kay Kyser will be the special guest.

Sunday, December 24—"Star Theater," KNX, 6:30 p.m. (30 min.) Mary Mar-

(Continued on Page 9)

Precasts and Previews Christmas Programs

WHAT'S PLAYING?

Variety

Sunday, December 24 — Radio Hall of Fame, KECA, 3:00 p.m. (One hour) Dickens' "Christmas Carol" stars Orson Welles, Bing Crosby and Crosby's overseas troupe.

★

Drama

Sunday, December 24—The Westinghouse Program, KFI, 11:30 a.m. "The Jonglear of Notre Dame" will be presented by John Nesbitt, John Charles Thomas, the Ken Darby chorus and Victor Young's orchestra.

Monday, December 25 — Cavalcade of America, KFI, 8:30 p.m. (30 min.) "America for Christmas" with Walter Huston.

★

WHO'S GUESTING?

Music

Sunday, December 24—Standard Symphony, KFI, 8:30 p.m. (One hour) John Charles Thomas will be the guest soloist on Christmas Eve, with a program of appropriate music.

★

WHAT'S SPECIAL?

Message

Sunday, December 24—President Roosevelt, KECA, 2:15 p.m., (15 min.). The President will deliver a special Christmas message to the nation.

★

Music

Sunday, December 24 — Hour of Charm, KFI, 7:00 p.m. (30

min.) Phil Spitalny's all-girl orchestra will present a program of Christmas carols and a recitation of "The Night Before Christmas."

★

Drama

Sunday, December 24—Christmas Carol, KMPC, 8:05 p.m. (55 min.) Bill Hay reads Dickens' Christmas Carol.

Monday, December 25—"Christmas Carol," KNX, 12:30 a.m. (30 min.) Dickens' famed Christmas tale will star Basil Rathbone.

★

Variety

Monday, December 25 — Christmas Program, KNX, 10:30 a.m. (30 min.) A special show dedicated and broadcast to our boys abroad.

Monday, December 25 — Christmas Day Show, KECA, 11:00 a.m. (Two hours)

Monday, December 25 — Christmas Day Show, KNX, 1:00 p.m. (Two hours) An all-star holiday program featuring Bing Crosby, Bob Hope, Jack Benny, Rochester, Carmen Miranda, Ginny Simms, The Les Paul Trio, George Burns and Gracie Allen, Joseph Szigetl, Don Ameche, Ken Carpenter, and Lou Silvers as male director.

★

Religious

Sunday, December 24 — Christmas Midnight Mass, KFVB, 11:00 p.m. (One hour, 30 min.) Solemn High Mass at St. Mary of the Angels Church, conducted by Bishop Stevens and Father Dodd.

Radio Roundup from KFI

Christmas Eve . . . again this year . . . John Nesbitt becomes the star of John Charles Thomas' NBC show. Each year since 1937, Nesbitt has been telling the dramatic story of "The Juggler of Notre Dame," and come Christmas season he repeats by very popular demand.

Thomas, the Ken Darby chorus and Victor Young's orchestral music step into the background for this one program, but take an active part in the famous Nesbitt story.

Music for the special Yuletide program will have Thomas singing "God Rest Ye Merry Gentlemen," "Good King Wenceslas" and Schubert's "Ave Maria" with the chorus.

The chorus will background much of the narration with "Hymn of Adoration" in Latin and the half-hour will close with "Mighty Fortress Is Our God."

Nesbitt has based his story on a 12th century Roman Catholic legend, and it was so popular with its first airing in 1937 that he has been commissioned to do it repeatedly.

Gayne Whitman announces the program which is heard at 11:30 Sunday morning over KFI.



John Nesbitt

When you hear Kay Kyser's "College of Musical Knowledge" Wednesday night at 7 over KFI, it will be the same Ol' Professor, with all the kids on the campus, but the show will have a new sponsor. Nothing will be changed but the company who'll present the "College" for the weeks to come.

In fact, such old favorites as Georgia Carroll (Mrs. Kyser), Sully Mason, Ish Kabbibble, the Town Criers Quartet and Don Leslie with his romantic ballads, will be around as usual.

Also to be continued will be the policy of originating the programs from service camps all over the country.

It was a thrilling story that Don Wilson was telling after a rehearsal of the Jack Benny show. (KFI, 4 p.m., 9:30 p.m.) "There I was in the water and I'd given up all hope As I sank for the third time," continued Don, "my life seemed to rise before me in a series of grim, realistic pictures."

Just as Wilson was about to conclude the story amidst murmurs of sympathy, Jack interrupted him with: "Say Don, did you happen to notice a picture of me lending you a ten spot in the Autumn of '42?"

—Advertisement

PRECASTS

(Continued from Page 8)

tin will be James Melton's guest.

Thursday, December 28 — "Here's To Romance." KNX, 7:30 p.m. (30 min.) Joan Edwards will be Ray Bloch's guest.

★

WHAT'S SPECIAL?

Sports

Wednesday, December 27 — National Sports Award Dinner, KHJ, 10:30 p.m. (30 min.) Bing Crosby and Bob Hope will be honorary masters-of-ceremonies.

NEW TIME

TED MALONE'S

Program

MON., TUES., WED., 8 P.M.

KECA

790 on Your Dial

IT'S A BLUE NETWORK PROGRAM

★ Indicates News Broadcasts.

THE RADIO FAMILY CIRCLE

with **WILBUR NELSON** and his **FAMILY**

Sunday Morning Worship
KFWB
7:30-8 AM

- 8-KFT-The Eternal Light.
- ★KNX, KPAS, KGER-News.
- ★KECA-News.
- ★KHJ, KGB, KFXM, KVOE-Wesley Radio League.
- ★KMPC-News, Maurice Johnson.
- KFWB-Funnies.
- ★KMTR-News, Music.
- ★KFAC-Country Church.
- KRKD-Ranch Program.
- KWKW-Italian Novelties.
- KFVD-Tempo Tunes.
- KFSD-Call to Worship.
- KFOX-Rev. Dean Reed.
- KGJF-Arm Chair Concert.
- 8:05-KNX-Blue Jacket Choir.
- KGER-Kingdom Within.
- 8:15-KECA-AAF Symphonic Flight.

- ★KPAS-Immanuel Baptist Ch.
- KFXM-Sunday Serenade.
- ★KFI-Successful Gardening.
- KNX-Invitation to Learning.
- KHJ, KGB, KFXM, KVOE-Voice of Prophecy.
- KECA-Hour of Faith.
- KMPC-Wesley Radio League.
- KFWB-Union Rescue Mission
- KMTR-W. B. Record.
- KWKW-Church of the Air.
- KFAC-Strollin' Tom.
- KFVD-Church of Christ.
- KFSD-Visiting Nurse.
- KGER-Dr. Lowman.
- KFOX-Rev. R. E. Reid.
- 8:45★KFI, KFAC, KRKD-News.
- KGJF-Quiet Moments.

- 9-KFI, KFSD-Chicago Roundtable.
- KNX-Salt Lake Tabernacle.
- ★KECA-Blue Network War Journal.
- KHJ, KGB, KFXM, KVOE-Pilgrim Hour.
- ★KMPC-News, Helen's Musical
- ★KMTR-News, Swedenborg Hr.
- KPAS-Judge P. E. Gardner.
- KWKW-Little Italo.
- KPPC-Studio Devotional.
- KRKD-Sunday on Ranch.
- KFAC-Liberal Catholic Hour.
- KFVD-Waltz Time.
- KGJF-Mid-Morning Melodies.
- ★KGER-News, Dr. Springer.

- 9:15-KMTR-Paster K. G. Egertson
- KFAC-Concert.
- KPPC-Prelude to Worship.
- KGER-Rev. J. A. Lovell.
- 9:30-KFI-Stradivari Orch.
- ★KNX-Transatlantic Call.
- KHJ, KGB, KFXM, KVOE-Lutheran Hour.
- KECA-Dr. Ben Sweetland.
- KFWB-Peter Potter.
- ★KMTR-The World Tomorrow.
- KFAC-Popular Hour.

Church on High

9:30-9:45 A. M.

Sunday
KPAS-1110 kcy.
Rev. A. V. Havens
M.A., B.D.
P. O. Box 777
Glendale 5



- KPAS-Church on High.
- KPPC-Dr. Frederic P. Woellner.
- KFVD-Victory Parade.
- KGER-Radio Revival.
- KFSD-Sunday Concert.
- 9:45-KECA-Master Radio Canaries
- 10★KFI, KFSD-Layman's Views of News.
- KNX-Church of the Air.
- ★KECA, KFMB-John Kennedy, News.
- ★KHJ, KGB, KFXM, KVOE-News, Glenn Hardy.
- ★KMPC-News, Western Federal.
- ★KFWB, KGER, KFOX-News.
- ★KMTR-News, Fannie Reinhart
- KPAS-Slavic Program.

- KWKW-Hungarian Baptist.
- 10:05-KGER-Fullerton Foursquare.
- 10:15-KFI-Chuck Collins.
- KHJ, KGB, KFXM, KVOE-Commander Scott.

COMMANDER SCOTT
and
The Romance of the
Highways
"Unreal Realities"
KHJ-KVOE
10:15 A. M. Sundays

- KECA-George Hicks.
- KFWB-Peter Potter.
- KFOX-Rev. Russell.
- KFSD-NBC Concert.
- 10:30-KFI-Musical Milestones.
- ★KNX-News.
- ★KECA-Sammy Kaye's Serenade.
- KHJ, KGB, KFXM, KVOE-Bobby Hookey.
- KPAS-Czech Polkas.
- KPPC-Church News.
- 10:45★KNX-Edward R. Murrow.
- KPPC-Tower Chimes.
- KFOX-Cumberland Church.
- 10:55★KECA-George Gunn, News Extra.

- 11-KFI, KFSD-Those We Love.
- ★KNX-Matinee Theater.
- ★KECA-News.
- KHJ, KGB-Band Concert.
- ★KMPC-News, Off the Record.
- ★KFWB-News.
- ★KMTR-News, Church of Christ.
- KPAS-Church of Open Door.
- KFAC-1st Methodist Church.
- KWKW-Glendale U. B. Ch.
- KGJF-Say It With Music.
- 11 P. M.
- KFXM-Calvary Baptist Ch.
- KPPC-Church Service. Dr. Eugene Carson Blake.
- KVOE-Concert Miniature.
- KFOX-Freshyterian Church.
- KGER-Pilgrim's Hour.
- 11:15★KECA-Behind the War News.
- KFWB-Peter Potter.
- KVOE-Word of Life.
- 11:30-KFI, KFSD-Westinghouse, John Charles Thomas.
- ★KNX-World News Today.
- KECA-Remember Hour.
- KHJ-Morning Melodies.
- KWKW-All Saints Episcopal.
- KFOX-First Christian Ch.

SUNDAY Program Highlights

Morning Programs Appear in Lightface Type; Afternoon and Evening Programs in Boldface.

Variety

- 10:30-Hookey Hall, KHJ.
- 12:00-Charlotte Greenwood, KECA.
- 3:00-Ozzie & Harriet, KNX.
- 4:00-Jack Benny, KFI.
- 4:00-Kate Smith Hour, KNX.
- 5:00-McCarthy-Bergen, KFI.
- 5:30-Joe E. Brown, KECA.
- 6:00-Radio Reader's Digest, KNX.
- 6:30-James Melton Show, KNX.
- 6:45-Jimmie Fidler, KECA.
- 7:30-Harold Lloyd, Comedy Theater, KFI.
- 7:30-Fanny Brice, KNX.
- 8:05-Great Gildersleeve, KFI.
- 9:30-Romance of the Ranchos, KNX.
- 9:30-Jack Benny, KFI.

War

- 9:00-War Journal, KECA.
- 12:30-Army Hour, KFI.
- 1:00-Your America, KHJ.
- 11:15-Pacific Story, KFI.

Quiz Programs

- 1:00-Darts for Dough, KECA.
- 1:30-Name That Song, KHJ.
- 7:00-Take It or Leave It, KNX.
- 8:30-Quiz Kids, KECA.

Drama

- 10:15-Commander Scott, KHJ.
- 11:00-Those We Love, KFI.
- 12:30-Ethel Barrymore, in "Miss Hattie," KECA.
- 2:30-The Shadow, KHJ.
- 3:30-"I Was There," KNX.
- 5:30-One Man's Family, KFI.
- 6:30-Hollywood Mystery Time, KECA.

Public Affairs

- 8:30-Invitation to Learning, KNX.
- 9:00-Chicago Roundtable, KFI.
- 8:45-Mayor Bowron, KMPC.
- 7:00-Open Forum, KFAC.
- 9:45-Washington Inside Out, KECA.

Outstanding Music

- 9:00-Salt Lake Tabernacle, KNX.
- 9:30-Stradivari Orch., KFI.
- 11:30-John Charles Thomas, KFI.
- 12:30-New York Philharmonic, KNX.
- 1:30-Nelson Eddy, KNX.
- 2:00-NBC Symphony, KFI.
- 2:00-Family Hour, KNX.
- 2:30-Metropolitan Opera, KFI.
- 3:00-Hall of Fame, KECA.
- 4:00-Cleveland Symphony, KHJ.
- 6:00-Manhattan Merry-Go-Round, KFI.
- 6:30-Album of Familiar Music, KFI.
- 7:00-Hour of Charm, KFI.
- 7:30-Columbus Boys Choir, KHJ.
- 8:30-Standard Symphony, KFI.
- 10:00-Newsical, KFVD.
- 10:30-Ira Cook's Dance Time, KFAC.
- 11:35-Bridge to Dreamland, KECA.

KMTR	KFI	KECA	KHJ	KFVD	KPAS	KFSG	KGJF	KFXM	KFAC	KGER	KWKW
570	640	790	930	1020	1150	1230	1240	1330	1380	1430	1490

SAY IT WITH MUSIC

KGJF

11:00 a.m. - 1:00 p.m.

presenting
JEROME KERN
CAVALCADE
(1911 to 1944)

Excerpts of Kern shows such as:
"ROBERTA"
"GIRL FROM UTAH"
"CAT AND FIDDLE"
"SALLY"
"LEAVE IT TO JANE"
and many, many others.

A festival of Kern melody, Leonard Joy conducting the VICTOR LIGHT OPERA Co, with:
FELIX KNIGHT
DOROTHY CHAPMAN
MARIE QUEVLI
PLUS

The original cast and soloists in the Hammerstein-Bizet "CARMEN JONES"
PLUS

News on the half hour
Every half hour

- KGB-Bill Cunningham.
- 11:45-KHJ-Canary Pet Shop.
- 11:55-KNX-Old Downes.
- 12★KFI, KFSD-World News Parade.
- KNX-N. Y. Philharmonic.
- ★KHJ-Broadway News.
- ★KECA-Charlotte Greenwood.
- ★KMPC-News, Off the Record
- ★KFWB, KGER-News.
- ★KMTR-News, Boys' Choir.
- KWKW-Lincoln Ave. Presbyterian Church.
- KGB-Music for Sunday.
- KVOE-Voice of the Army.
- 12:15-KHJ-Parade of States.
- KFWB-Peter Potter.
- ★KFAC-News.
- KPPC-Music of Masters.
- KFXM, KVOE-Canary Chorists.
- 12:30-KFI, KFSD-This Is The Army Hour.

- KECA-"Miss Hattie," Ethel Barrymore.
- KHJ-Memory Music, Ted Bacon.
- KFWB-Jean Leonard.
- KPAS-Dr. Corley.
- ★KRKD-News, Browning.
- KWKW-American Jewish Hour.
- KGER-Trinity Holiness Ch.
- KGB-Nick Carter.
- KFXM-Sons of Pioneers.
- KVOE-Southern Baptist Hr.
- 1-KNX-N. Y. Philharmonic.
- KECA, KFMB-Darts for Dough.
- ★KHJ, KGB, KFXM, KVOE-Your America.
- ★KMPC-News, Manhattan Highlights.
- ★KFWB-Henry Charles.
- ★KMTR-News, Light of Life.
- KRKD-Sunday on Ranch.
- KPAS-El Monte Nazarene.
- KFAC-Victory Players.
- KFOX-Dick Ross.
- KGJF-Easy Rhythm.
- KFVD-News, McKee Piano.
- KGER-News.
- 1:05-KGER-Rev. Chas. Greenamy.
- 1:15-KFWB-Frederick H. Speare.
- ★KFAC-News.

Men and Women

Expert Radio Training

Incl. Live Air Experience
Our Pupils Broadcast

Sun. 1:15 P. M.-KFWB

Frederick H. Speare
The West's Outstanding
Radio School

6671 Sunset Hollywood 2325

- KFVD-Musical Revue.
- 1:30-KFI-Peter de Lima.
- KNX-Nelson Eddy.
- KECA, KFMB-Set to Music.
- KHJ, KGB-Name That Song.
- KMPC-Bible Says So.
- KFWB-"Musical Sweets,"
- KMTR, KFOX-Young Peoples' Church.
- KGJF-Bienvenidos Amigos.
- KWKW-Hoyos Hour.
- KPAS-Church in Barn.
- KFAC-Good Neighbor Salute.
- KFVD-Musical Revue.
- KFXM-Harvest Brigade.
- KVOE-Foursquare Church.
- KFSD-Music America Loves Best.
- 1:45★KFI-Sam Balter, "Sizing Up News."
- KMPC-Melody Kassel.
- KFXM-Charlie Spivak Serenade.
- 2-KFI, KFSD-Symphony Hour.
- KNX-Family Hour.
- KECA-Mary Small Revue.
- KHJ, KGB, KFXM, KVOE-Christmas Carol.
- ★KMPC-News, Harry Horlick.
- ★KFWB-News.
- ★KMTR-News, Nazarene Voice
- KPAS, KFVD-Informed Democracy.
- KGJF-Intermezzo.
- KFOX-Good News.
- KGER-Long Beach Band.

Hear Our Pupils Sing

KFOX

Sunday, 2:15 p.m.

Free Auditions
Phone or Write
CIVORU STUDIO
1664 No. Bronson-GL. 1268

- 2:15-KFOX-Civoru Group.
- KFWB-Old Fashioned Girl.
- 2:30-KECA-Metropolitan Opera Co.
- KHJ, KGB-The Shadow.
- KMPC-Music for Sunday.
- KFWB-Cooperative Religion.
- KMTR-Wings of Healing.
- KPAS-Burbank Foursquare.
- KWKW-Pan-American Revival.
- KFOX-Rev. Billy Adams.
- KFVD-Timely Tunes.
- KFXM-Sacred Harmonies.

- KVOE—Bethel Tabernacle.
- 2:45—KNX—William L. Shirer.
- 3—KNX—Adventures of Ozzie & Harriet.
- KFI—Catholic Hour.
- KHJ, KGB, KFXM, KVOE—Quick As Flash.
- KECA—Rudlo Hall of Fame.
- *KMPC—News, Concert Hall.
- *KFWB—Henry Charles.
- *KMTR—News, Planos.
- KWKW—Rev. Richey.
- KPAS—Christian Memory Hr.
- KGFJ—Time Was.
- KFSD—Convair Entertains.
- *KGER—News, Whose Side Are You On?
- KFOX—Rev. Earl Ivie.
- 3:15—KFWE—Last Ye Forget, with Hal Styles.
- KMTR—Betty Phillips.
- KFVD—Colored Revue.
- 3:30—*KFI, KFSD—News.
- KNX—"I Was There."
- *KHJ, KGB, KFXM, KVOE—Upton Close.
- KMTR—Bible Treasury Hour.
- KPAS—Church of Christ.
- KFVD—Hank, Nightwatchman.
- KWKW—Rev. Gagnon.
- KGER—Gospel Tidings.
- 3:45—KFI—Reports from Battlefront.
- KFWB—Help Wanted.
- KHJ, KGB, KFXM, KVOE—Dick Brown.
- KFSD—Music Masquerade.
- 4—KFI, KFSD—Jack Benny.
- KNX—Kate Smith Hour.
- *KECA—Drew Pearson.
- KHJ, KGB, KVOE—Cleveland Symphony.
- *KMPC—News, Opera Hour.
- *KFWB—Henry Charles.
- *KMTR—News, Old Fashioned Revival.

- KMPC—Samuel B. McKee.
- KMTR—Reformed Witness Hour.
- KPAS—Alhambra Pres. Ch.
- KWKW—Sunday Musicale.
- KFOX—Calvary Echoes.
- KFXM—Made in America.
- KVOE—Of Civic Interest.
- KGER—Melyin Moomjean.
- 5:45—*KHJ, KGB, KFXM, KVOE—Gabriel Heatter.
- KMPC—Washington Inside Out.
- *KFAC—News.
- 5:55—*KNX—Bob Trout.
- 6—KFI, KFSD—Manhattan Merry-Go-Round.
- KNX—Conrad Nagel Show.
- *KECA, KFMB—Walter Winchell.
- KHJ, KGB, KVOE—Steel Horizons.
- *KMPC—News, Christmas Carols
- *KFWB, KFOX—News.
- *KMTR—News, Bethel Chapel.
- KPAS—Lutheran Gospel Hour
- KGFJ—Today's Hits.
- KWKW—Rev. Earl Ivie.
- *KGER—News, "Propbetic

THE PROPHETIC WORD

DR. LOUIS S. BAUMAN



Sunday, 6:05 p.m.
KGER 1390 KC

- Word," Louis S. Bauman.
- KFXM—Ave Maria Hour.
- 6:15—KECA—Louella Parsons, Hollywood Mystery Time.
- KMPC—Mother's Album.
- *KFWB—Henry Charles.
- 6:30—KFI, KFSD—Album of Familiar Music.
- KNX—James Melton Show.
- *KHJ, KGB, KFXM, KVOE—Cedric Foster.
- KMPC—Mothers Album for Christmas.
- KFWB—Gospel and Song.
- KMTR—Savior of All.
- KPAS—Beyond Tomorrow.
- KWKW—Sunshine Mission.
- KFOX—Hal's Memory Room.
- KGER—Lutheran Layman's League.
- 6:45—KECA—Johnny Fidler.
- KHJ—Musical.
- KMPC—Mayor Bowron's Christmas Greeting.
- *KFAC—News.
- *KRKD—News, Browning.
- KPPC—Story Time.
- KVOE—Grace and Truth.
- KFXM—Hi School Hillites.

- 7—KFI, KFSD—Hour of Charm.
- KNX—Take It Or Leave It.
- KECA—Life of Riley.
- KHJ, KGB, KFXM, KVOE—Christmas Music.
- *KMPC—News, Hallelujah Chorus.
- KFWB—Strallin' Tom.
- *KMTR—News, Porter Barrington
- KPPC—Sacred Song Recital.
- KPAS—Ethel Hubler.
- KWKW—El Programa de Oro
- KFAC—Open Forum.
- KGFJ—Overture to Evening.
- KFOX—Olga Grasses.
- 7:15—*KGER—News, Sister Sylvia.
- *KMPC—First Church Vespers.
- *KFWB, KPAS—News.
- KPPC—Organ Recital.
- KVOE—Church of Christ.
- 7:30—KFI, KFSD—Harold Lloyd, Comedy Theater.
- KNX—Funny Brice.
- KECA, KFMB—Keeping Up With the World.
- KHJ, KFXM—Columbus Boys' Choir.
- KMPC—Everybody's Hour, Yuletide Music.
- KFWB—Babli Magain.
- KMTR—Southwest Church of Christ.
- KPAS—Church of Open Door.
- KPPC—Friendship Hour.
- 7:45—KHJ—This Changing World.
- KMPC—Music for Sunday.
- KFWB—Catholic Answers.
- KGB, KVOE—Columbus Boys' Choir.

- 8—KFI, KFSD—Frost Warning, The Great Gildersteeve.
- KNX—Crime Doctor.
- KECA, KFMB—Greenfield Village Chapel.
- KHJ, KFXM, KVOE—Music Depreciation.
- *KMPC—News, Dickens Christmas Carol by Bill Hay.
- KFWB—Hollywood Presby-

- terian Church.
- *KMTR—News.
- KFAC—1st Methodist Church.
- KFOX—Christian Science.
- KGFJ—B. & R. Cowboys.
- KPPC—Sunday Evening Hr.
- *KGER—News, Chataqua.
- 8:05—*KMTR—Floyd B. Johnson.
- 8:15—KECA—Reserve.
- 8:25—KNX—Song of the Week.
- 8:30—KFI, KFSD—Standard Symphony.
- KNX—Blondie.
- KECA, KFMB—Quiz Kids.
- KHJ, KGB, KFXM, KVOE—Tonight at Hoagy's.
- KPPC—Word of Life.
- KGFJ—Western Melody.
- 8:45—KPPC—Religious News.
- *KFAC—News.
- KGFJ—4 Aces Ranch Hands.

FLOYD B. JOHNSON

and
King's Ambassador Quartet

KMTR—8:05-9:00 P. M.

Also 10:30-10:45 A. M.
Monday through Friday

- 9—KNX—Adventures of Bill Lance.
- KECA, KFMB—The Green Hornet.
- *KHJ, KGB, KFXM, KVOE—News, Glenn Hardy.
- *KMPC—News, Christmas Gems of Melody.
- KFWB—Union Rescue Mission
- *KMTR—News, Figueroa Christian Church.
- KGFJ—Newsboy's Review.
- KPAS, KPRO—Old Fashioned Revival.
- KFAC—Sunday Evening Club.
- *KGER—News, Bethel Church.
- KFOX—County Barn Dance.

- 9:15—*KHJ, KGB, KVOE—Rex Miller.
- KGFJ—Blue of Evening.
- KFXM—Letters From Servicemen.
- 9:30—KFI, KFSD—Jack Benny.
- KNX—Romance of the Ranchos
- KHJ, KFXM, KVOE—Human Adventure.
- *KECA—News.
- KFWB—Pacific Lutheran Hr.
- KMTR—Voice of Prophecy.
- KFAC—Musical Gems.
- KFOX—Rev. Eddie Driver.
- KGB—Something Old, Something New.
- KGER—Tuckin' In Hour.
- 9:45—*KECA—Washington Inside Out.
- KPPC—Religious News.

- 10—*KFI, KFSD—Richfield Reporter.
- *KNX—Ten o'Clock Wire.
- KHJ, KGB, Rosty of A.A.F.
- KECA, KFMB—Soldiers of the Press.
- *KMPC—News, Christmas Carols.
- *KFWB—Henry Charles.
- *KMTR—News, Barn Dance.
- KPAS—Voice of Calvary.
- KGFJ—Hank, Nightwatchman, till 6 a.m.
- *KFVD—Newsical, 3 Hrs.
- KFOX—Rev. Fuller.
- KFXM, KVOE—Old Fashioned Revival.
- *KGER—News, Della Collins.
- 10:15—KFI—Chapel Quartet.
- KNX—Discussion.
- KHJ—Hawaii Calls.
- KECA—Tailor Made Melodies.
- KFWB—Good News Hour.
- *KFAC—News.
- 10:30—*KFI—Inside the News. (Thrifty Drug Co.)

Inside the News

with
James Lionel Harris
and Major H. S. Turner

10:30 P. M. — KFI
THRIFTY DRUG STORES

- KNX—We Deliver the Goods.
- *KECA—News.
- *KHJ—Bill Cunningham.
- KMTR—Bob Brooks, Music.
- KPAS—Bright Corner Church.
- KFAC—Ira Cook's Dance Time

- *KFVD—Newsical.
- KGER—Songs in the Night.
- 10:45—KFI—America's Music.
- KECA—Weekend Feature.
- KHJ—Chuck Foster Orch.
- KMTR—Al Donahue Orch.
- 11—*KFI—Eleventh Hour News.
- *KNX—News.
- KECA—Tunes, Tidings.
- *KMPC—News, All Saint's Ch. Christmas Eve.
- KFWB—Voice of the Army.
- *KMTR—News, Music.
- KFAC—Ira Cook's Dance Time.
- *KFVD—Newsical, 'till 2 a.m.
- *KPAS—News.
- KFOX—Merl Lindsay's Band.
- KFSD—Kennedy Baker.
- 11:15—KFI—Pacific Story.
- 11:20—KNX—Woody Herman.
- 11:30—KHJ—Sinfonietta.
- KMPC—Master's Hour, Weather.
- KFWB—Music You Want.
- 11:35—KECA, KFMB—Bridge to Dreamland.
- KNX—Frankie Masters.
- 11:45—KFI, KFSD—Music in the Night.
- 11:55—*KNX, KECA, KFWB—News.
- KFI—Musical Encore.

REUNION

Sharing the turkey at a Thanksgiving Day dinner at the F. Hugh Herberts were the three original "Corliss Archers"—Janet Waldo of the CBS "Meet Corliss Archer" program, Joan Caulfield of New York and Pat Kirkland of Chicago, both of whom played the part of Corliss in "Kiss and Tell."

★ ★

MAKEUP SHORT

"Lum and Abner" are the co-stars of a makeup short showing how they are transformed from good looking young men into oldsters of sixty.

★ ★

CIRO'S AND DUFFY'S

The famed Ciro's will take second place as a rendezvous for celebrities when the screen version of "Duffy's Tavern" appears, because every top star on the Paramount lot is in it, including the four Crosby children.

★ ★

CASS DALEY NEWS

Cass Daley of NBC's "Maxwell House" boasts that she is a "name" in the field of journalism, although she has never written a book. A fan recently mailed her a copy of Cass, Wyoming's leading newspaper bearing the name of The Cass Daily News.

★ ★

DINAH AND GEORGE

Dinah Shore, NBC's song thrush, says her marriage to Cpl. George Montgomery is unique in two respects. She received his proposal two days after they were engaged and got her engagement ring two months after they were married.



OLD FASHIONED REVIVAL

Charles E. Fuller, Director.
P. O. Box 123, Los Angeles, Calif.

- KMTR—4:06-5:00 P. M.
- KPAS—4:00-5:00 P. M.
- KPRO—4:00-5:00 P. M.
- REBROADCAST**
- KPAS—9:00 P. M.
- KPRO—9:00 P. M.
- KFOX—10:00 P. M.
- KVOE—10:00 P. M.
- KFXM—10:00 P. M.
- KPMC—10:00 P. M.

- KGFJ—Manhattan Hillites.
- KPAS—Old Fashioned Revival.
- KPPC—Alhambra Pres. Ch.
- KWKW—Sunshine Mission.
- *KGER—News, Rev. R. H. Harms.
- KFOX—Sunshine Pastor.
- 4:15—*KECA—Don Gardner, News.
- KFWB—Christobel Pankhurst.
- 4:30—KFI, KFSD—Fitch Bandwagon.
- KECA—National Vespers.
- *KFWB—News.
- KFVD—90-90 Club.
- KGER—Colonial Tabernacle.
- KFXM—ABC-King's Ambassadors.
- 4:45—KFWB—Stuart Hamblen.
- KFVD—Carter Wright.
- 5—KFI, KFSD—McCarthy-Berguen-Ameche.
- KNX—American Rhapsody.
- *KECA—General Pierce.
- KHJ, KGB—Mediation Board.
- *KMPC—News, Waltz Time.
- *KMTR—News, Church of Christ.
- KPAS—Open Bible Hour.
- KWEW—Sunday Serenade.
- KFAC—Bowling News.
- KGFJ—Twilight Time.
- KFVD—Harlem Holiday.
- KFOX—Rev. Dilbeck.
- KFXM—L. D. S. Hymns.
- KVOE—Christiau Youth.
- KGER—News, Rev. Draper.
- 5:15—KECA—Footlight Favorites.
- KMPC—Memory Kassel.
- KFAC—Christian Science.
- KWKW—Symphony.
- KFOX—Rev. Lytle Hale.
- 5:30—KFI, KFSD—One Man's Family.
- KNX—Rhythm Inn.
- KECA—Stop or Go.

MONDAY, DEC. 25

★Indicates News Broadcasts.
8 KFI—Johnny Murray.
 KNX—Mark Breneman.
 KECA—McNeill's Breakfast Club.
 ★KHJ, KGB, KFXM, KVOE—Arthur Gaeth.
 ★KMPC—News, William Parker.
 ★KFWD—News Commentary.
 KMTR—News, Ezra's Hillbillies.
 ★KPAS, KGFJ, KGER—News.
 KFOX—Dr. Louis T. Talbot.
 KWKW—Breakfast Serenade.
 KRKD—Dr. Louis T. Talbot.
 KFVD—Covered Wagon Jubilee.

KPAS, 8:30 A. M.
HAVEN OF REST
 Mon., Wed., Fri.
 First Mate Bob and the Good Ship Grace

8:15★KFI—T. B. Blakston, comment.
 KNX—Valiant Lady.
 KHJ, KGB, KFXM, KVOE—Market Reports, Market Reports, Sports.
 KFWD—Bands in Review.
 KGER—Mizpah.
 KGFJ—Breakfast Tunes.
 KFXM—Morning Melodies.
 8:25★KPAS—Minute Prayer.
 8:30★KFI—Transcription.
 KNX—Light of the World.
 ★KHJ—Frank Hemingway, News.
 KMPC—Unity Daily Word.
 KFWD—Help Wanted.
 KMTR—Tex Tyler.
 ★KFAC, KRKD, KFSD—News.
 KECA—Haven of Rest.
 ★KRKD—News Headlines.
 KFOX—Rev. R. E. Reid.
 KFXM—Sunshine Service.
 KGB, KVOE—Jolly Joe & Ralph.
 8:45★KFI, KFSD—David Harum.
 KNX—Aunt Jenny's Real Life Stories.
 ★KFWD—News.
 KMTR—Bible Treasury.
 KFVD—Vocal Favorites.
 KVOE—Bing Crosby.
 KGER—Rev. Bennington.
 8:55—MBS—Lanny & Glinker.
 8:58★KMTR—Time Signal.

9★KFI—News.
 KNX—Kate Smith.
 ★KHJ, KGB, KFXM, KVOE—Gabriel Heatter.
 KECA—Glamor Manor.
 ★KMPC—News, Sweet Lellani, KMPC Today.
 KFWD—Dr. Reynolds.
 ★KMTR—News, People Are Asking.
 KFAC—J. Newton Yates, Organ.
 KPAS—Polly Patterson.
 KRKD—Sagebrush Serenade.
 KWKW—Bing Crosby.
 KFOX—Firebrands for Jesus.
 ★KGFJ, KGER—News.
 9:05★KFI—Edward Jorgenson.
 KGER—Curtis H. Springer.
 9:15★KFI, KFSD—Larry Smith.
 KNX—Big Sister.
 KHJ—Time Out.
 KMPC—Say It With Music.
 KFWD—Rhumba Time.
 KFAC—Voice of Health.
 KGFJ—Medical.
 KWKW—Morning Song Parade.
 KGB—Serenading You.
 KFXM—Future Unlimited.
 KVOE—Music Mixers.
 KGER—Dr. J. A. Lovell.
 9:20★KFAC—Old Family Almanac.
 9:30★KFI—News.
 KNX—Romance of Helen Trent.
 KHJ, KGB, KFXM, KVOE—U. S. Naval Academy Band.
 KECA, KFMB—Breakfast at Sardi's.
 ★KFWD, KFAC, KWKW—News.
 KMTR—W. B. Record.
 KPAS—Scratches & Jockeys.
 KGFJ—Swing Serenade.
 KGER—Radio Revival.
 KFVD—Show Tunes.
 9:40★KFI—G.I.'s Abroad.
 KFWD—Sweet Lellani Time.
 9:45★KFI—Ronny Mansfield, Songs.
 KNX—Our Gal Sunday.
 KFWD—Midmorning Melodies.
 KMTR—Curtis H. Springer.
 ★KRKD—News, Clifton.
 KFAC—Midmorning Serenade.
 KPAS—Rodeo Rhythm.
 KWKW—Willard Messenger.

KGER—Full Gospel.
 KFVD—Here Comes Parade.
 KFSD—Ann Gihson.
 9:55★KFI—News.
10★KFI—Voice of a Nation.
 KNX—Life Can Be Beautiful.
 ★KECA, KFMB—Tony Morse.
 ★KHJ, KGB, KFXM, KVOE—News, Glenn Hardy.
 ★KMPC—News, Know Your America.
 KFWD—Kitchen Kollege Chef Milan.
 ★KMTR—News, Music.
 KWKW—Metropolitan Scratch Sheet.
 ★KGFJ, KFOX—News.
 KFVD—Midmorning Serenade.
 KRKD—Turf Bulletins.
 ★KGER—News, Mission Workers.
 KFSD—University Extension.

10:15★KFI—Peter de Lima's Close-ups.
 KNX—Ma Perklus.
 KECA—Jack Berch & Boys.
 KHJ, KGB, KFXM, KVOE—Terry's House Party.
 KMTR—Chicago Tabernacle.
 ★KPAS—News.
 KGFJ—Sulon Swing.
 KRKD—Dr. O. M. Richardson.
 KGER—Kingdom Within.
 KFOX—Rev. Emma Taylor.
 10:30★KFI—Aunt Mary.
 KNX—Christmas Program.
 KHJ, KGB, KFXM, KVOE—Luncheon with Lopez.
 KECA—My True Story.
 KMPC—Stamp Us.
 ★KFWD—Stars of the Rest.
 KMTR—Floyd B. Johnson.
 ★KFAC—News.
 ★KWKW—News.
 KPAS—Woman's World.
 KFVD—Union Rescue Mission.
 KGER—Sunshine Pastor.
 KFSD—Your Albers Hour.

10:45★KFI, KFSD—Art Baker, News.
 KNX—The Goldbergs.
 KHJ—Handy Man.
 KMPC—Home Chats.
 KFWD—Science of Mind.
 KMTR—Care of the Body.
 KFAC—Between the Lines.
 KRKD—Midnight Mission.
 KWKW—Treasury Salute.
 KGB, KFXM, KVOE—American Women's Jury.
 KFOX—Dr. A. U. Michelson.

10:55★KECA—Aunt Jennima.
11★KFI, KFSD—Gilding Light.
 KNX—Joyce Jordan, M. D.
 ★KHL, KGB, KVOE—Cedric Foster.
 ★KECA, KFMB—Bauklage Talking.
 ★KMPC—News, Homemakers Club.
 KFWD—Al Jarvis.
 ★KMTR—News, Dr. Louis Talbot.

KFAC—Fioretta.
 KWKW—Vocal Variety.
 ★KGFJ, KFVD, KGER—News.
 11:15★KFI, KFSD—Today's Children.
 KNX—Two on a Clue.
 KECA, KFMB—Mystery Chef.
 KHJ, KGB, KFXM, KVOE—Jane Cowl.
 KGFJ—Sweet and Low.
 ★KWKW—News.
 KFOX—Spotlight Bands.
 11:25★KHJ—Owl Program.

CHRISTMAS DAY ... WITH KGFJ!
"CHRISTMAS—1944"
 ("the story of Christmas")
 11:30 A.M.—1230 KC

11:30★KFI, KFSD—Woman in White.
 KNX—Young Dr. Malone.
 KHJ, KGB, KFXM, KVOE—Open House.
 KECA—Musical Moments.
 KMTR—Curtis Springer.
 ★KPAS—Pasadena Independent.
 KWKW—Philharmonic Reporter.
 ★KRKD, KFAC, KFOX—News.
 KGFJ—Tuneful Tunes.
 KGER—Rev. Greenmeyer.
 11:45★KFI—Hymns of All Churches.
 KNX—Adventures of Perry Mason.
 ★KECA—News.
 KHJ—Victor Lindlahr.
 KFAC—Piano Briefs.
 KPAS—Hoot Gibson's Painted Post.
 KWKW—Frank Sinatra.
 KFVD—Violet Schram.
 KFOX—Varieties.
 KGFJ—Calling All Zones.
 11:55★KWKW—News.

12★KFI—Farm Reporter.
 KNX—Mary Martin.
 ★KHJ—Broadway News.
 KECA, KFMB—Morton Downey.
 ★KMPC—News, Weather, Tune of Week.
 ★E. M. R. News, Ezra's Bev. Hillbillies.
 KFAC—Luncheon Concert.
 KPAS—Rancho 11-10.
 KWKW—Noontime Melodies.
 KRKD—Prairie Schooner.
 ★KGFJ, KGB, KVOE—News.
 KFVD—Editor of Air.
 ★KGER—News, Dr. Curtis H. Springer.
 KFSD—Woman of America.
 12:15★KFI, KFSD—Ma Perkins.
 KNX—Neighbors, Irene Beasley.
 KECA—Jay Burnett.
 KHJ—Johnson Family.

KMPC—Norman Nesbitt.
 KWKW—Open Bible Revival Soc.
 KFVD—Luncheon Musical.
 KGB—Ryan Swing Club.
 ★KFOX, KFXM—News.
 KVOE—Tuberculosis Assoc.
 12:30★KFI, KFSD—Pepper Young's Family.
 KNX—Dickens' Christmas Carol.
 ★KECA—Kiernan's News Corner.
 KHJ, KVOE—Mild and Mel-low.

KMPC—Bridge Club, Robert Lee Johnson.
 ★KFWD—News.
 KMTR—Merl Lindsay & Band.
 KFAC—Pan Americana.
 KWKW—Dinah Shore.
 KGB—Molly Morse.
 KFXM—Farm Front.
 KGER—1390 Club.
 12:45★KFI, KFSD—Right to Happiness.
 KNX—Bachelor's Children.
 KECA—Memories in Melody.
 KHJ—This Is Music.
 KMPC—Lean Back, Listen.
 KFWD—Al Jarvis.
 ★KFAC, KFSD—News.
 KWKW—Singing Sweepstakes.
 KFVD—Violet Schram.
 KFOX—Lucky Lady.
 KGB, KFXM—Musical.
 KVOE—Books.

1★KFI, KFSD—Backstage Wife.
 KNX—Elgin Christmas Show.
 ★KECA, KFMB—Time View's the News.
 KHJ—Think Hard Now.
 ★KMPC—News, Sweet Lellani.
 ★KFWD—News, Music.
 KFAC—Dr. Helen Collier.
 KWKW—Military Band.
 KGFJ—Easy Rhythm.
 ★KFVD—News.
 KGB, KVOE—Walter Compton.
 1:15★KFI, KFSD—Stella Dallas.
 KECA, KFMB—Radio Parade.
 KHJ, KFXM—Need Advice?
 KMPC—Lady of Charm.
 KFWD—Al Jarvis.
 KFAC—Melody Matinee.
 KWKW—Viennese.
 KFVD—Moods in Music.
 KGB—Club Reporter.
 KVOE—Western Rhythm.

1:30★KFI, KFSD—Lorenzo Jones.
 KECA—This Moving World.
 KHJ, KGB, KFXM, KVOE—Headlines in Harmony.
 KMPC—Family Bible.
 ★KRKD—News, Music.
 ★KPAS—News.
 ★KWKW—News, Memories.
 KGFJ—Bienvenidos Amigos.
 KFOX—Christian Science.
 1:45★KFI, KFSD—Young Widder Brown.
 ★KECA—Buddy Twiss.
 KWKW—Alvino Rey.
 KFAC—Homer Rodeheaver.
 KRKD—Singing Waiters.
 KFVD—Music City.
 KFOX—Concert Master.
 1:50★KECA—Ed Jorgenson.

CHRISTMAS DAY ... WITH KGFJ!
"War Veteran's Christmas!"
 (Two hours programmed by and for Sawtelle Veteran-Patients)
 2:00 P.M.—1230 KC

2★KFI, KFSD—When a Girl Marries.
 ★KHJ—This Changing World.
 KECA, KFMB—What's Doing, Ladies?
 ★KMPC—News, Pan Americana Swingtime.
 KRKD—Concert Matinee.
 KGFJ—Towa Crier Presents.
 KFVD—Timely Tunes.
 KWKW—Club 60.
 KGB, KVOE—Huddy Man.
 ★KGER—News, Music Appreciation.
 KFXM—Our Town, Social Security.
 2:15★KFI, KFSD—Fortia Faces Life.
 KHJ—Today on the Coast.
 KFAC—Paradise Isle.
 KFXM—Santa & Pixies.
 KFOX—Public Bulletin.
 2:25★KNX—News.
 2:30★KFI, KFSD—Just Plain Bill.
 ★KECA—Between the Lines.
 KMPC—Easy Rhythm.
 KFWD—Hal Styles.

MONDAY Program Highlights
 Morning Programs Appear in Lightface Type; Afternoon and Evening Programs in Boldface.

Variety
 8:00—Johnny Murray, KFI.
 8:00—McNeill's Breakfast Club, KECA.
 8:15—Andy and Virginia, KHJ.
 9:00—Kate Smith, KNX.
 9:30—Breakfast at Sardi's, KECA.
 1:00—Elgin Christmas Show, KNX.
 6:30—Spotlight Bands, KECA.
 7:30—Heldt Time, KECA.
 8:05—Supper Club, KFI.
 8:15—Hedda Hopper, KNX.
 8:15—Lum and Abner, KECA.
 8:30—Frank Sinatra Show, KNX.
 9:30—Vox Pop, KNX.

War
 5:15—Salute to the Services, KMTR.
 8:00—Reuter's News Dispatch, KFWD.
 9:45—G. I. Joe, KPAS.
 10:15—From the Pacific, KFI.
 10:15—Pacific War Analysis, KNX.

Outstanding Music
 4:00—Musical Masterpieces, KFAC.
 5:30—Voice of Firestone, KFI.
 6:00—Musical Digest, KGFJ.
 7:00—Contented Hour, KFI.
 8:00—Evening Concert, KFAC.
 8:05—Musical Milestones, KMPC.
 9:00—Telephone Hour, KFI.
 10:00—Ira Cook's Dance Time, KFAC.

Drama
 11:15—Two on a Clue, KNX.
 12:30—Dickens' Christmas Carol, KNX.
 5:30—Tom Mix, KHJ.
 6:00—Lux Radio Theater, KNX.
 7:00—Screen Guild Players, KNX.
 7:30—Lone Ranger, KHJ.
 8:00—Sherlock Holmes, KHJ.
 8:30—Cavalcade of America, KFI.
 8:30—Counterspy, KECA.
 8:30—Michael Shayne, KHJ.
 9:00—The Whistler, KNX.

Quiz Programs
 6:30—Information Please, KFI.
 7:30—Thanks to the Yanks, KNX.
 7:30—Dr. I. Q., KFI.
 8:30—Pay Day Quiz, KMPC.
 9:30—Noah Webster Says, KFI.

Public Affairs
 12:45—Books, KVOE.
 1:30—School of Air, KNX.
 8:15—Hon. Jerry Voorhis, KPAS.

Scratches—Comment
 9:30—Scratches, Jockeys, KPAS.
 10:00—Turf Bulletins, KRKD.
 10:00—Met. Scratch Sheet, KWKW.
 12:30—Bridge Club, KMPC.
 5:30—Hollywood Park, KPAS.
 10:30—Sam Baizer, KECA.

- ★KRKD—News.
- KFOV—Western Songs.
- 2:40★WKW—News.
- 2:45—KFI, KFSD—Front Page Far reel.
- KHJ, KGB, KVOE—Radio Tea.
- KECA—Frances Scully.
- ★KFVD—News.
- KRKD—Santatore Santaella.
- KWKW—Western Roundup.
- 3—KFI, KFSD—Road of Life.
- KNX—Housewives Protective League.
- ★KECA—Three o'Clock News.
- ★KHJ, KGER—News.
- KFAC—Famous Musical Favorites.
- ★KMPC—News, Local Events.
- KFWB—Melody Matinee.
- ★KMTR—News, It Pays to Know.
- KGfJ—Jack Pot.
- KRKD—Victory Queen Contest
- ★KPAS—Listeners' Digest.
- KWKW—Latin-American.
- KGB, KVOE—Prayer, Griffin Reporting.
- KFXM—Prayer, News, Devotions.
- KFOX—Buddy Cole.
- KFVD—Popular Favorites.
- 3:15—KFI—Star Playhouse.
- KECA—Footlight Favorites.
- KHJ—Happy Homes, Norma Young.
- KMPC—Swing Shift.
- KMTR—News Quiz.
- KPAS—Juke Box Matinee.
- KWKW—Popular Requests.
- KFOX—Mr. & Mrs. American.
- KVOE—Of Civic Interest.
- 3:30—KFI—Rosemary.
- KNX—Lynn Murray's Music.
- KECA—Appointment With Life
- ★KFWB—News.
- KMTR—Pianos.
- ★KRKD—News, Music.
- ★KWKW—Off the Press.
- KGfJ—Variation.
- KGB—Miracles of Faith.
- KVOE—Variety.
- KFOX—Hollywood Salon.
- KGER—Cheerful Chatter.
- 3:45—KFI—Woman of America.
- ★KNX—The World Today.
- KHJ—Bill Hay Reads the Bible.
- KFWB—Jazz.
- KMTR—Santaelle Ensemble.
- KGB, KFXM, KVOE—Johnson Family.
- KWKW—Italian Melodies.
- KFSD—Aunt Mary.
- 4—KFI, KFSD—Dr. Kate.
- KNX—Sandra Martin.
- ★KECA, KFOX—News.
- ★KHJ, KGB, KFXM, KVOE—News, Fulton Lewis, Jr.
- ★KMPC—News, Sweet Leland.
- KFWB—Bert Fiske.
- ★KMTR—News, Santaella Ensemble.

- 4:30—KFI—Art Baker's Notebook.
- ★KNX—News, Open House.
- KECA—Orie Waters.
- KMPC—Santa Claus.
- ★KFWB—News, Vocal Varieties
- KRKD—Tunes of the Day.
- KGB, KVOE—Carroll Glenn.
- KFXM—Dr. Phillip M. Lovell.
- KFSD—Black & White.
- 4:45—KECA—Hop Harrigan.
- KHJ—Frolics.
- KMPC—Casa Loma Time.
- KFWB—Stuart Hamblen.
- KGfJ—Gas House Concert.
- ★KRKD—News.
- KFOX—Ar. Dickinson.
- KGB, KVOE—Rhythm and Romance.
- ★KFSD—H. V. Kaitenborn.
- 5—KFI, KFSD—OK for Release.
- KNX—Burrill Wheeler.
- KECA, KFMB—Terry and the Pirates.
- ★KHJ, KGB, KFXM, KVOE—Sam Hayes.
- ★KMPC—News, Teen and Twenty.
- ★KMTR—News, Music.
- KGfJ—Jive at 5.
- KPAS—Uncle Charlie.
- KRKD—Songs of the Saddle.
- ★KGER—News, Olga Graves.
- 5:15★KFI, KFSD—News.
- KNX—Barbara Tate.
- KECA—Dick Tracy.
- KHJ, KGB, KVOE—Super man.
- KMPC—Variations in Rhythm.
- KMTR—Salute to the Services
- ★KFAO, KFVD, KFSD—News.
- KWKW—American Jewish Hr.
- KFXM—Cinnamon Bear.
- 5:30—KFI, KFSD—Voice of Firestone.
- ★KNX—Harry Flannery.
- KECA, KFMB—Jack Armstrong.
- KHJ, KGB, KFXM, KVOE—Adventures of Tom Mix.
- KMPC—World of Song.
- KMTR—Irwin Allen.
- KPAS—Today Hollywood Park.
- KFAC—Whoa Bill Club.
- KGfJ—Hawaii Sings.
- KFVD—90-90 Club.
- KRKD—South Seas Serenade.
- KGER—Lighthouse Melodies.
- 5:45★KNX—News, Truman Bradley.
- KECA—Captain Midnight.
- ★KHJ, KGB, KFXM, KVOE—Night News Wire.
- KMPC—Help Wanted.
- ★KMTR—K. Louis Platau, News.
- KGfJ—Intermission.
- 5:55★KNX—Bill Henry.
- 6—KFI, KFSD—Reserve.
- KNX—Lux Radio Theater.
- ★KECA—News.
- ★KHJ, KGB, KFXM, KVOE—News, Gabriel Heatter.
- ★KMPC—News.

- KECA, KFMB—Spotlight Bands.
- KHJ, KVOE—Harmony Hall.
- KMPC—Christmas Carols.
- KFWB—America Dances.
- KMTR—Treasury Salute.
- KFAC—Erwin Yeo, Organ.
- KPAS—Church of Christ.
- KGB—Eddy Orecutt.
- KFXM—Christmas Cantata.
- KFOV—Hal's Memory Room.
- KGER—Prophecy Speaks.
- 6:45—KMPC—Bill of Rights.
- KPAS—Treasury Parade.
- 6:55—KECA, KFMB—Coronet Story Teller.
- 7—KFI, KFSD—Carnation Contented Hr.
- KNX—Screen Guild Players.
- ★KHJ, KGB, KFXM, KVOE—Henry Gladstone.
- ★KECA, KFMB—Raymond Gram Swing.
- ★KMPC, KMTR—News, Weather, Music.
- KFAC—Floyd A. Allen.
- KGfJ—Show Tunes.
- 7:15★KHJ, KGB, KFXM, KVOE—Lowell Thomas.
- KECA—Bob and Ilene.
- KMPC—Norman Nesblitt.
- 7:30—KFI, KFSD—Dr. I. Q.
- KNX—Thanks to the Yanks.
- KECA, KFMB—Horace Heidt for Servicemen.
- KHJ, KGB, KFXM, KVOE—Lone Ranger.
- KMPC—Candlelight and Silver.
- ★KFWB—News.
- KMTR—Dr. Clem Davies.
- KFAC—America Calling with Floretta.
- KPAS—Studio Frolics.
- KGfJ—Spanish Hour.
- 7:45—KMPC—Tax Talk.
- ★KFWB, KFOX—Major Hubert Turner, Comment.
- 8—KFI, KFSD—Frost Warning, Supper Club.
- KNX—Jack Kirkwood Show.
- ★KECA—Ted Malone.
- KHJ, KGB, KFXM, KVOE—Sherlock Holmes.

- 8:30—KFI, KFSD—Cavalcade of America.
- KNX—Frank Sinatra Show.
- KECA, KFMB—Counterspy.
- KHJ, KGB, KFXM, KVOE—Michael Shayne.
- KMPC—Pay Day Quiz.
- ★KFWB—News.
- KPAS, KFOX—P. E. Gardner
- KGfJ—4-Aces Ranch Hands.
- 8:55—Dr. Wallace Sterling.
- KFI, KFSD—Telephone Hour.
- 9—KNX—The Whistler.
- KECA, KFMB—Bilud Date.
- ★KHJ, KGB, KFXM, KVOE—News, Glenn Hardy.
- ★KMPC—News, Music Box.
- KFWB—Victory Service Club.
- KMTR—News, Dr. A. U. Michelson.
- KGfJ—Dancing Rhythm
- 9:15★KHJ, KGB, KFXM, KVOE—Cecil Brown, News.
- 9:30—KFI, KFSD—Noah Webster Says
- KNX—Vox Pop.
- KHJ, KFXM, KVOE—Music of Worship.
- ★KECA—News.
- ★KFWB—Henry Charles.
- KGfJ—Blus of Evening.
- KPAS—Life and Health
- 9:45—KECA—Stand by for Adventure.
- ★KFWB—Sam Balter.
- KMTR—Merl Lindsay Band
- KPAS—G. I. Joe.
- 10★KFI, KFSD—Richfield Reporter.
- ★KNX—Ten o'Clock Wire.
- ★KECA, KFMB—Hollywood Spotlight, George Fisher.
- ★KHJ, KGB, KFXM, KVOE—Fulton Lewis, Jr.

EASTSIDE Club
 10 to 12 P. M.
 Every Nite Except Sunday
KFWB
 America's Finest Bands



MUSICAL MASTERPIECES
 Gems of Melody
 4-5 P.M. daily
KFAC - 1330
 Sponsored by
SLAVICK JEWELRY CO.

CHRISTMAS DAY. . .
 WITH KGfJ!
"Musical Digest"
 6:00—7:00 P.M.

Georges Thill singing Chretien's "NOEL," Ernestine Schumann-Heink singing "STILLE NACHT" and "CHRISTMAS." Don Cossacks singing Gogo Tzky's "HOLY NIGHT," Dorothy Maynor singing Bach's "NOW LET EVERY TONGUE ADORE THEE" with selections from Cesar Franck, Handel and traditional carols from ancient times.

- KFAC—Musical Masterpieces.
- ★KGfJ, KGER—News.
- KFVD—Afternoon Concert.
- 4:15★KFI, KFSD—News of the World.
- ★KECA—General Pierce.
- KHJ—Jose Morand's Orch.
- KMPC—Hit Parade Tunes.
- KFWB—Organ Melodies.
- KMTR—Radio Newsreel.

Listen to
TED CAMPBELL
 and his
 Organ Melodies
KFWB
 Mon. 4:15 p.m., Sat. 3:30 p.m.

- KGfJ—Interlude.
- KWKW—Hoyos Hour.
- ★KFVD—News.
- KRKD—Movieband Quiz.
- KGER—Smith & Jones.

FLOYD B. JOHNSON
 and
King's Ambassador Quartet
KMTR—8:05-9:00 P. M.

Also 10:30-10:45 A. M.
 Monday through Friday

- ★KMPC—News, Musical Milestones.
- ★KFWB—Reuters' News Dispatches.
- ★KMTR—News, Floyd B. Johnson.
- KFAC—Evening Concert.
- KPAS—J. Frank Burke.
- ★KGER—News, Jesus Name.
- 8:15★KFI, KFSD—Fleetwood Lawton.
- KNX—Hedda Hopper.
- New Time—New Station
- Barbara Ann

PAY DAY QUIZ TONIGHT 8:30
KMPC
 710' on your dial
 KECA, KFMB—Lum & Abner.
 KPAS—Hon. Jerry Voorhis.

UNION OIL PRESENTS
"MICHAEL SHAYNE
Private Detective"
 Adventure • Intrigue
KHJ
8:30 P.M. MONDAYS

- KFWB—Eastside Club.
- ★KMTR—News, Texas Jim.
- KFAC—Ira Cook's Dance Time.
- KGfJ—Hank, Nightwatchman, 'till 6 a.m.
- ★KFVD—Newsical, 3 Hrs.
- 10:15★KFI—From the Pacific.
- ★KNX—Pacific War Analysis.
- ★KECA—Martha Mears.
- KHJ—Sunny Skylar.
- KPAS—Carter Wright.

Hollywood Spotlight
 with George Fisher
10:00 P. M. — KECA

Inside the News
 with James Lionel Harris and Major H. S. Turner
10:30 P. M. — KFI
THRIFTY DRUG STORES

- 10:30★KFI—Inside the News (Thrifty Drug).
- KNX—World's Most Honored Music.
- KECA—Sports Book.
- KHJ—Johnson Family.
- ★KMTR—News, Bob Brooks
- 10:45—KFI—Medals in Music.
- KNX—Gayle & Charles.
- KHJ—Boyd Raeburn Orch.
- KMPC—American Songs.
- KMTR—Al Donahue Orch.
- 11★KFI, KNX, KHJ—News.
- KECA—Tunes; Tidings.
- ★KMPC—News, Emil Petti Orch.
- KFWB—Eastside Club.
- ★KMTR—News, Music.
- ★KFVD—Newsical.
- KFOX—Merl Lindsay and Nite Riders.
- 11:15—KFI—Philharmonic Preview.
- KHJ—Wings Over the West Coast.
- KFAC—Ira Cook's Dance Time.
- 11:20★KFI—Peter de Lima.
- KNX—Dunce Band.
- 11:30—KFI—Charles La Vere.
- KECA—News, Dixie Hospital.
- KMPC—Concert Miniature, Weather.
- ★KFVD—Newsical, 'till 1 a.m.
- 11:45★KHJ, KFSD—News.
- 11:55★KNX, KFWB—News.

KMTR	KFI	KECA	KHJ	KFVD	KPAS	KFGS	KGFJ	KFXM	KFAC	KGER	KWKW
KFSD	KMPC	KIEV	KFWB	KNX	KRKD	KPPC	KFOX	KGB	KVOE		
570	640	790	930	1020	1150	1240	1330	1390	1490		
600	710	870	990	1070	1110	1230	1280	1360	1430	1490	

★ Indicates News Broadcasts.

At hours where no listing is shown for a local station, recorded music has been scheduled.

8—KFI—Johnny Murray.
KXN—Mark Breneman.
KECA—McNeill's Breakfast Club.

KRKD 8:00 A. M.
HAVEN OF REST
Tues., Thurs., Sat.
First Mate Bob and the Good Ship Grace

★KHJ, KGB, KFXM, KVOE—Arthur Gnech.
★KMPC—News, William Parker
★KFWB—News Commentary.
★KMTR—News, Ezra's Bev. Hillbillies.
KFAC—Country Church of Hollywood.
★KPAS, KGFJ, KGER—News.
KRKD, KFOX—Haven of Rest.
KWKW—Breakfast Serenade.
KFVD—Covered Wagon Jubilee.
KFSO—A to Z.
8:15★KFI—T. B. Blakiston, Comment.
KXN—Valiant Lady.
KHJ, KGB, KVOE—Shady Valley Folk.
KMPC—Market Report, Sports.
KFWB—Bands in Review.
KGFJ—Breakfast Tunes.
KGER—Mizpah.
KFXM—Morning Melodies.
KFSO—Good Cheer.
8:25—KPAS—Minute Prayer.
8:30—KFI—Albers' Hour.
KXN—Light of the World.
★KHJ—Frank Hemingway, News.
KMPC—Unity Daily Word.
KFWB—Help Wanted.
KMTR—Tex Tyler.
★KFAC, KRKD—News.
KPAS—Baptist Brothers.
KWKW—Dr. John Matthews.
KFOX—Rev. R. E. Reid.
KFXM—Sunshine Service.
KGB, KVOE—Matti Hollis Orch.
8:45—KFI, KFSD—David Harum.
KXN—Aunt Jenny's Stories.
★KFWB—News.
KMTR—Bible Treasury.
KFVD—Vocal Favorites.
KWKW—Morning Requests.
KVOE—Bing Crosby.
KGER—Rev. Bennington.
KFSO—Dr. Reynolds.
8:55—MBS—Charlotte Deebie.
8:58—KMTR—Time Signal.

9★KFI—News.
KXN—Kate Smith.
★KHJ, KGB, KFXM, KVOE—Gabriel Heister.
KECA—Glamor Manor.
★KMPC—News, Sweet Lellani
KMPC Today.
KFWB—Health Talk.
★KMTR—News, Christian Fundamentals.
KFAC—J. Newton Yates, Organ.
KRKD—Sagebrush Serenade.
KWKW—Bing Crosby.
KPAS—Polly Patterson.
★KGFJ, KGER, KFSD—News.
KFVD—Waltz Time.
KFOX—Melodrama for Jesus.
9:05★KFI—Edward Jorgenson, Comment.
KGER—Dr. Curtis H. Springer
9:15★KFI, KFSD—Larry Smith, Commentator.

"THE VOICE OF HEALTH"

R. L. McMASTER, D.C., Ph.G.,
Ph.D., F.R.S.A. (London)
for the

McCOY HEALTH SYSTEM
Every morning—Mod. thru Fri.
KFAC at 9:15

KXN—Big Sister.
KHJ—Time Out.
KMPC—Say It With Music.

KFWB—Rhumba Time.
KGFJ—Medical.
KFAC—Voice of Health.
KWKW—Dr. Gertrude Laws.
KGER—Rev. J. A. Lovell.
KFXM—Future Unlimited.
KGB, KVOE—Music Mixers.
9:20—KFXM—Old Family Almanac.
9:30★KFI—News.
KXN—Romance of Helen Trent.
KECA, KFWB—Breakfast at Sardi's.
KHJ, KGB, KFXM, KVOE—U. S. Marine Band.
★KFWB, KFAC, KWKW—News
KMTR—W. B. Record.
KPAS—Scratches and Jockeys
KGER—Radio Revival.
KFVD—Show Tunes.
KGFJ—Swing Serenade.
9:40—KFI—G. I.'s Abroad.
KFWB—Sweet Lellani.
9:45—KFI—Ronny Mansfield, Songs.
KXN—Our Gal Sunday.
KFWB—Midmorning Melodies.
KMTR—Curtis H. Springer.
★KRKD—News, Clifton.
KFAC—Midmorning Serenade.
KPAS—Bodeo Rhythm.
KWKW—Willard Messenger.
KGER—Full Gospel.
KFVD—Here Comes Parade.
KFSO—Ann Gibson.

10★KFI—Voice of a Nation.
KXN—Life Can Be Beautiful.
★KHJ, KGB, KFXM, KVOE—News, Glenn Hardy.
★KECA, KFMB—Tony Morse.
★KMPC—News, Know Your America.
KFWB—Kitchen Kollege, Chef Milan.
★KMTR—News, Music.
KWKW—Metropolitan Scratch Sheet.
KRKD—Turf Bulletin.
★KGFJ, KFOX—News.
KFSO—Sewing School.
★KGER—News, Mission Workers.
10:15★KFI—Peter de Lima.
KXN—Ma Perkins.
KECA—Jack Berch & Boys.
KHJ—John Burton, Human Horizons.
KMTR—Chicago Tabernacle.
★KPAS—News.
KGFJ—Salon Swing.
KGER—Klondom Within.
KGB, KFXM, KVOE—Terry's House Party.
KRKD—Dr. O. M. Richardson
KFOX—Rev. Emma Taylor.
10:30—KFI—Aunt Mary.
★KXN—Bernadine Flynn, News.
KECA—My True Story.
KHJ, KGB, KFXM, KVOE—Paula Stone, John Brito.

KMPC—Stump Us.
★KFWB—Henry Charles.
KMTR—Floyd B. Johnson.
★KFAC, KWKW—News.
KPAS—Woman's World.
KFVD—Union Rescue Mission.
KGER—Sunshine Pastor.
KFSO—Albers Hour.
10:45★KFI, KFSD—Art Baker, News
KXN—The Goldbergs.
KHJ—Handy Man.
KMPC—Home Chats.
KFWB—Science of Mind.
KMTR—Talks and Tunes.
KFAC—Between the Lines.
KFOX—Dr. A. U. Michelson.
KWKW—Treasury Salute.
KGB, KFXM, KVOE—Women's Jury.
KRKD—Midnight Mission.
10:55—KECA—Aunt Jemima.

11—KFI, KFSD—Guiding Light.
KXN—Joyce Jordan, M.D.
★KECA, KFMB—Baukhage Talking.
★KHJ, KGB, KVOE—Cedric Foster.
★KMPC—News, Homemakers' Club.
KFWB—Al Jarvis.
★KMTR—News, Dr. Louis Talbot.
KWKW—Vocal Varieties.
★KGFJ, KFVD, KGER—News.
KFAC—Floretta.
KFXM—Voice of Experience.
11:15—KFI, KFSD—Today's Children
KXN—Two on a Clue.
KECA, KFMB—Mystery Chef.
KHJ, KGB, KFXM, KVOE—Jane Cowl.
KGFJ—Sweet and Low.
★KWKW—News.
KFVD—Musical Revue.
KFOX—Spotlight Bands.
11:25—KHJ—Owl Program.
11:30—KFI, KFSD—Woman in White
KXN—Young Dr. Malone.
KECA—Musical Moments.
KHJ, KGB, KFXM, KVOE—Open House.
KMTR—Curtis H. Springer.
★KPAS—Pasadena Independent.
★KFAC, KFOX—News.
★KRKD—News, Douglas.
KWKW—Philharmonic Reporter.
KGFJ—Tuneful Tunes.
KGER—Rev. Chas. Greenmeyer.

11:45—KFI, KFSD—Hymns of All Churches.
KXN—Perry Mason.
★KECA, KFMB—News, Ted Meyers.

KHJ—Victor Lindlahr.
KFAC—Piano Briefs.
KFVD—Violet Schram.
KPAS—Hoot's Painted Post.
KWKW—Frank Sinatra.
KFXM—Stars on Parade.
KFOX—Varieties.
11:55★KWKW—News.
12—KFI—Farm Reporter.
KXN—Mary Marlin.
★KHJ—Broadway News.
KECA, KFMB—Morton Downey.
★KMPC—News, Weather, Tune of Week.
★KMTR—News, Ezra's Hillbillies.
KPAS—Rancho 11-10.
KFAC—Luncheon Concert.
★KGFJ, KGER, KGB, KVOE—News.
KWKW—Lunch With Moores.
KFVD—Editor of Air.
KFXM—Hollywood Melodies.
KFSD—Woman of America.
KRKD—Prairie Schooner.
12:15—KFI, KFSD—Ma Perkins.
KXN—Neighbors, Irene Beasley.
KECA—Jay Burnett.
KHJ—Johnson Family.
KMPC—Norman Nesbitt.
KWKW—Open Bible Soc.
KFVD—Luncheon Musical.
KGER—LBO Club.
KFOX—Ryan Swing Club.
KVOE—Palmer House Orch.
12:30—KFI, KFSD—Pepper Young's Family.
KXN—Bright Horizon.
KHJ, KVOE—Mild and Mel-low.
★KECA—Kiernan's News Corner
KMPC—Bridge Club.
★KFWB—News.
KMTR—Merl Lindsay & Band.
KFAC—Pan Americana.
KFVD—Violet Schram.
★KWKW—News, Dinah Shore.

It's New—It's Different
SINGING SWEEPSTAKES
Daily 12:45 to 1:30 p.m.
K W K W
1430 kc.
KFOX—March Time.
KGB—Molly Morse.
KFXM—Sons of Pioneers.

LUCKY LADY TIME
with
BETTY ALLEN
Gifts and contest prizes every day
Mon. thru Fri.
KFOX, 12:45 P.M.

TUESDAY Program Highlights

Morning Programs Appear in Lightface Type; Afternoon and Evening Programs in Boldface.

Variety

8:00—Johnny Murray, KFI.
8:00—McNeill's Breakfast Club.
KECA.
9:00—Kate Smith, KNX.
9:30—Breakfast at Sardi's, KECA.
10:00—Chef Milan, KFWB.
10:30—Paula Stone, KHJ.
11:15—Jane Cowl, KHJ.
4:30—Art Baker's Notebook, KFI
5:30—Date with Judy, KFI.
6:00—Burns and Allen, KNX.
6:30—Fibber McGee & Molly, KFI.
6:30—Spotlight Bands, KECA.
7:00—Bob Hope, KFI.
7:15—Andy Russell Show, KECA
7:30—Raleigh Room, Hidegard, KFI.
8:00—Jack Kirkwood Show, KNX.
8:05—Supper Club, KFI.
8:15—Lum and Abner, KECA.
8:30—Johnny Presents Ginny Simms, KFI.
8:30—Alan Young Show, KECA.
9:00—Everything for the Boys, KFI.
9:00—Grace Fields, KECA.

War

9:30—United Nations Forum, KECA.
10:15—Pacific War Analysis, KNX

Drama

6:00—Mystery Theater, KFI.

6:30—This Is My Beat, KNX.
6:55—Coronet Story Teller, KECA.

7:30—Red Ryder, KHJ.
8:00—Count of Monte Cristo, KHJ.
8:30—Romance, KNX.
9:00—Big Town, KNX.
9:30—Downstage Center, KFI.

Quiz Programs

1:00—Think Hard Now, KHJ.
7:30—Weber's Roundup, KMPC.

Outstanding Music

4:00—Musical Masterpieces, KFAC.
4:30—American Melody Hour, KNX.
6:00—Musical Digest, KGFJ.
7:30—Inglewood Park Concert, KNX.
8:00—Evening Concert, KFAC.
10:00—Ira Cook's Dance Time, KFAC.
10:00—Newsical, KFVD.
10:00—Eastside Club, KFWB.

Public Affairs

6:30—American Forum, KHJ.
10:30—Congress Speaks, KNX.

Sports—Comment

9:30—Scratches, Jockeys, KPAS.
10:00—Turf Bulletin, KRKD.
10:00—Met. Scratch Sheet, KWKW.
5:15—Belle Martell, KMTR.
5:30—Hollywood Park, KPAS.
10:00—Olympic Fights, KMTR.
10:30—Sam Balter Sports, KECA.

- KGB, KFXM—Need Advice?
- KVOE—Western Rhythm.
- 1:25★KWKW—News.
- KGER—Music Appreciation.
- 1:30—KFI, KFSD—Lorenzo Jones.
- KNX—School of the Air.
- KHJ, KGB, KFXM, KVOE—Headlines in Harmony.
- KECA—This Moving World.
- KMPC—Family Bible.
- KRKD, KPAS—News.
- ★KWKW—News, Musical Varieties.
- KFVD—Hawallan.
- KFOX—Concert Master.
- KGFJ—Bienvenidos Amigos.
- 1:45—KFI, KFSD—Young Widder Brown.
- ★KNX—News, Afternoon Dance
- ★KECA—Buddy Twiss.
- KMPC—Rendezvous with Romance.
- KRKD—Singing Walters.
- 1:50★KECA—Edward Jorgenson.
- 2—KFI, KFSD—When a Girl Marries.
- KNX—Potluck Party.
- ★KHJ—This Changing World.
- KECA, KFMB—What's Doing, Ladies.
- ★KMPC—News, Pan Americana
- ★KMTR—News, Halley's Swingtime.
- KWKW—Club 60.
- KFAC—Organ Treasures.
- KRKD—P.T.A.
- KFVD—Timely Tunes.
- KGB, KFXM—Handy Man.
- KGFJ—Town Crier Presents.
- KGER—Holfe's Band.
- 2:15—KFI, KFSD—Portia Faces Life
- ★KHJ—Today on Coast.
- KMPC—War Bond Show.
- KFAC—Paradise Isle.
- KFOX—Public Bulletin.
- 2:25★KNX—News.
- 2:30—KFI, KFSD—Just Plain Bill.
- KNX—Meet the Missus.
- ★KECA—Between the Lines.
- KMPC—Easy Rhythm.
- KFWB—Hal Styles
- ★KRKD, KGER—News.
- KFOX—Songs of the West.
- 2:45—KFI, KFSD—Front Page Farrell.
- KECA—Frances Scully.
- KRKD—Salvatore Santaella.
- KWKW—Western Roundup.
- KHJ, KGB, KVOE—Radio Tour.
- ★KFVD—News.
- 3—KFI, KFSD—Road of Life.
- KNX—Housewives Protective League.
- ★KECA—Three o'Clock News.
- ★KHJ, KFSD, KGER—News.
- ★KMPC—News, Local Events.
- KFWB—Melody Matinee.
- ★KMTR—News, It Pays to Know.
- KFAC—Famous Musical Favorites.
- KGFJ—Jack Pot.
- KRKD—Matinee Melodies.
- ★KPAS—Listeners' Digest.
- KWKW—Latin-American.
- KFOX—Buddy Cole.
- KGB, KVOE—Prayer, Griffin Reportink.
- KFXM—Prayer, News, Devotions.
- 3:15—KFI—Star Playhouse.
- KHJ—Happy Homes, Norma Young.
- KECA—Footlight Favorites.
- KMPC—Swingshift.
- KMTR—Hasten the Day.
- KWKW—Popular Requests.
- KPAS—Juke Box Matinee.
- KFOX—Hawaii Calls.
- KVOE—Civic Interest.
- 3:30—KFI—Rosemary.
- ★KNX—News, Afternoon Dance.
- KECA—Appointment With Life
- ★KFWB, KRKD—News.
- KMTR—Pianos.
- KGFJ—Variation.
- ★KRKD—News Headlines.
- ★KWKW—Night the Press.
- KFVD—Star Time Tunes.
- KFOX—Hollywood Salon.
- KGB, KVOE—Musical Matinee
- KGER—Cheerful Chatter.
- 3:45—KFI—Woman of America.
- ★KNX—World Today, Joseph Harsch.
- KHJ—Bill Hay Reads the Bible.
- KFWB—Jazz.
- KMTR—Santalle Ensemble.
- KFAC—Gateway to Music.
- KWKW—Italian Melodies.
- KGB, KFXM, KVOE—Johnson Family.
- KFSD—Aunt Mary.
- ★KFI, KFSD—Dr. Kate.
- 4—KNX—Sandra Martin.
- ★KECA—News.
- ★KHJ, KGB, KFXM, KVOE—

MUSICAL MASTERPIECES

Gems of Melody
4-5 P.M., daily
KFAC - 1330

Sponsored by
SLAVICK JEWELRY CO.

- Fulton Lewis, Jr.
- ★KMPC—News, Sweet Lellani.
- KFWB—Bert Fiske.
- ★KMTR—News, Livestock Show.
- KFAC—Musical Masterpieces.
- ★KGFJ—News.
- KFVD—Afternoon Concert.
- ★KGER, KFOX—News.
- 4:15★KFI, KFSD—World News.
- ★KNX—News, Music.
- KHJ—Louis Armstrong Orch.
- ★KECA—General Piece.
- KMPC—Hit Parade Tunes.
- KFWB—Gospel and Song.
- ★KMTR—Radio Newsreel.
- ★KFVD—News.
- KGFJ—Record Time.
- KWKW—Hoyos Hour.
- KRKD—Movieand Quiz.
- KGER—Smith & Jones.
- 4:30—KFI—Art Baker's Notebook.
- KNX—American Melody Hour.
- KECA—Twilight Tales.
- KMPC—Santa Claus.
- KRKD—Tunes of the Day.
- KFVD—Tea Time Music.
- KFXM—Dr. Phillip Lovell.
- KFSD—Black 'a' White.
- KGER—Rev. Parrott.
- 4:45—KHJ—Frolles.
- KFWB—Stuart Hamblen.
- KECA—Hop Harrigan.
- KMPC—Our Fighting Heroes.
- KFOX—Art Dickinson.
- ★KRKD—News, Browning.
- KGFJ—Gay House Concert.
- KGER—Colonial Tabernacle.
- KRKD—Salvatore Santaella.
- KGB, KVOE—Rhythm and Romance.
- 5★KFI, KFSD—OK for Release.
- KNX—Burrill Wheeler.
- ★KHJ, KGB, KFXM, KVOE—Sam Hayes, News.
- KECA, KFMB—Terry and the Pirates.
- ★KMPC—News, Teen and Twenty
- ★KMTR—News, Music.
- KPAS—Uncle Charlie.
- KRKD—Songs of the Saddle.
- KGFJ—Jive at 5.
- KFVD—Evening Serenade.
- KFOX—Sunshine Pastor.
- ★KGER—News, Olga Graves.
- 5:15★KFI, KFSD—News.
- KNX—Barbara Tate.
- KHJ, KGB, KVOE—Superman.
- KMPC—Variations in Rhythm.
- KMTR—Belle Martell, Sports.
- ★KFAC, KFVD, KFSD—News.
- KWKW—American Jewish Hr.
- KFXM—Cinnamon Bear.
- 5:30—KFI, KFSD—A Date with Judy
- ★KNX—Harry W. Flannery.
- KECA, KFMB—Jack Armstrong.
- KHJ, KGB, KFXM, KVOE—Adventures of Tom Mix.
- KMPC—World of Song.
- KMTR—Irwin Allen.
- KFAC—Whon Bill Club.
- KPAS—Today Holly Park.
- KGFJ—Hawaii Sings.
- KFVD—90-90 Club.
- KRKD—South Seas Serenade.
- KGER—Lighthouse Melodies.
- 5:45★KNX—Truman Bradley, News.
- KECA—Captain Midnight.
- ★KHJ, KGB, KFXM, KVOE—Night News Wire.
- KMPC—Help Wanted.
- ★KMTR—K. Louis Flatau.
- KGFJ—Intermission.
- KGER—God's Quarter Hour.
- 5:55★KNX—Bill Henry.
- 6—KFI, KFSD—Mystery Theater.
- KNX—George Burns and Gracie Allen.
- ★KHJ, KGB, KFXM, KVOE—Gabriel Heatter.
- ★KECA, KFWB—News.
- ★KMTR—News, Ezra's Beverly Hillbillies.
- ★KMPC—News, Music.
- ★KFOX, KGER—News.
- KFAC—Music for Everyone.
- KGFJ—Musical Digest.

- KWKW—Fordellon.
- KPAS—Future Pianists.
- 6:15★KECA—Peter de Lima.
- KHJ, KFXM, KVOE—Real Real Life Stories.
- KMPC—Music by Sears.
- ★KFWB—John B. Hughes.
- ★KFSD—News.
- KFOX—Dick Ross.
- KPAS—Amer. Communications
- 6:30—KFI, KFSD—Fibber McGee & Molly.
- KNX—This Is My Best.
- KECA, KFMB—Spotlight Bands.
- KHJ, KFXM, KVOE—American Forum.
- KMPC—Christmas Carols.
- KFWB—'America Dances'
- KMTR—Treasury Salute.
- KRKD—Recreated Races.
- KFAC—Ervin Yeo, Organ.
- KPAS—Church of Christ.
- KFOX—Hal's Memory Room.
- ★KGB—Eddy Orentt.
- 6:45—KPAS—Tax Talk.
- KMPC—Treasury Parade.
- 6:55—KECA—Coronet Story Teller.
- 7—KFI, KFSD—Bob Hope.
- KNX—Service to the Front.
- ★KECA, KFMB—Raymond Gram Swing.
- ★KMPC—News, Weather, Music
- ★KMTR—News, Music.
- KGFJ—Show Tunes.
- ★KRKD, KGER—News.
- KPAS—Help Wanted.
- 7:15★KHJ, KGB, KFXM, KVOE—Lowell Thomas.
- KECA—Andy Russell.
- KMPC—Norman Nesbitt.
- ★KFVD—News.
- KPAS—Glo Reporter.
- 7:30—KFI, KFSD—Raleigh Room with Hildegard.
- KNX—Inglewood Park Concert.

Melodies America Loves

Request Concert
Male Quartet

KNX—Tuesday, 7:30 P. M.
Inglewood Park Cemetery Ass'n

- KECA—Reserve.
- KHJ, KGB, KFXM, KVOE—Red Ryder.
- KMPC—Weber's Roundup.
- ★KFWB—News.
- KMTR—Dr. Clem Davies.
- KFAC—America Calling with Floretta.
- KPAS—Studio Frolles.
- KGFJ—Spanish Hour.
- KGER—Kingdom Within.
- 7:45★KFWB, KFOX—Major Hubert Turner, Comment.
- ★KFAC—News.
- 8—KFI, KFSD—Frost Warning, Supper Club.
- KNX—Jack Kirkwood Show.
- ★KECA—Ted Malone.
- KHJ, KGB, KFXM, KVOE—Count of Monte Cristo.
- KMPC—News, Vocal Gems.
- ★KFWB—Dispatch from Reuters.
- ★KMTR—News, Grace Dotson.
- KFAC—Evening Concert.
- ★KPAS—J. Frank Burke.
- 8:15★KFI, KFSD—Fleetwood Lawton, Comment.
- KNX—Music that Satisfies.
- KECA, KFMB—Lum & Abber.
- KFWB—Warner Bros. Orch.
- 8:30—KFI, KFSD—Johnny Presents Glady Simms.
- KNX—Theater of Romance.
- KECA, KFMB—Alan Young Show.
- KHJ, KGB, KFXM, KVOE—Freedom of Opportunity.
- KMPC—Symphonettes.
- ★KFWB—News.
- KMTR—Central Church of Christ.
- KPAS, KFOX—P. E. Gardner.
- KGFJ—Western Melody.
- 8:55★KNX—Dr. Wallace Sterling.
- 9—KFI, KFSD—Everything for the Boys, Haymes-Jenkins.
- KNX—Big Town.
- KECA—Gracie Fields.
- ★KHJ, KGB, KFXM, KVOE—News, Glenn Hary.
- ★KMPC—News, Music Box
- ★KMTR—News, Dr. A. U. Michelson.
- 9:15★KHJ, KGB, KFXM, KVOE—Rex Miller.
- KGFJ—Dancing Rhythm.
- 9:25—KNX—Dramatic Story.

DON'T MISS
THE BULLOCKS SHOW
"DOWN STAGE CENTRE"
KFI • 9:30 P.M. TUESDAY

- 9:30—KFI—Downstage Center.
- KNX—Edwin C. Hill.
- ★KECA, KFMB—United Nations Forum.
- KHJ, KGB, KFXM, KVOE—Roy Rogers Show.
- ★KFWB—Henry Charles.
- KPAS—Spotlight Stories.
- KGFJ—Blue of Evening.
- 9:45—KECA, KFMB—Reserve.
- KNX—Tapestries of Life.
- KHJ—Unscheduled.
- ★KFWB—Sam Balter.
- KMTR—Merl Lindsay & Band
- KFXM—Music for Night.
- 10★KFI, KFSD—Richfield Reporter.
- ★KNX—Ten o'Clock Wire.
- KECA, KFMB—Hollywood Spotlight, George Fisher.
- ★KHJ, KGB, KFXM, KVOE—Fulton Lewis, Jr.
- KFWB—Eastside Club.

EASTSIDE Club
10 to 12 P. M.
Every Nite Except Sunday
KFWB
America's Finest Bands



- ★KMTR—News, Olympic Flights
- KFAC—Ira Cook's Dance Time.
- KGFJ—Hank, Night Watchman, till 6 a.m.
- ★KFVD—Newsical, 3 Hrs.
- ★KGER—News, Victory Mission
- 10:15—KFI—Manchester Body.
- ★KNX—Pacific War Analysis.

Hollywood Spotlight
with George Fisher
10:00 P. M. — KECA

Inside the News
with James Lionel Harris
and Major H. S. Turner
10:30 P. M. — KFI
THRIFTY DRUG STORES

- KHJ, KGB, KVOE—George Hamilton Orch.
- 10:30—KFI—Inside News (Thrifty Drug).
- KNX—Congress Speaks.
- KHJ—Johnson Family.
- KECA—Sports Book.
- KMPC—Chisholme Trail.
- 10:45—KFI—Taylor Made Melodies.
- KECA—What's New on Blue.
- KNX—Behind the Scenes.
- KHJ, KFXM, KVOE—The Feeling is Mutual.
- 11★KFI—Eleventh Hour News.
- ★KNX—News, Bob Andersen.
- ★KHJ—News, Music.
- KECA—Tunes, Tidings.
- KFWB—Eastside Club.
- ★KMTR—News, Music.
- KFOX—Merl Lindsay Nite Riders.
- 11:15—KFI—Post Parade, Henry King Orch.
- 11:20—KNX—Stan Kenton Orchestra.
- ★KFVD—Newsical 'till 1 a.m.
- 11:30—KFI, KFSD—Ted Weems Orch
- KMPC—Concert Miniature, Weather.
- 11:45—KNX—Bernie Cummings.
- ★KECA—News, Dixie Hospitality.
- ★KHJ, KFSD—News.
- 11:55★KNX, KFWB—News.

KMTR	KFI	KECA	KHJ	KFVB	KPS	KFSG	KGFJ	KFXM	KFAC	KGER	KWKW
KFSD	KMPC	KJEV	KFWB	KHX	KRKO	KPPC	KFOX	KGB	KVOE		
870	640	780	930	1020	1150	1240	1330	1390	1490		
690	710	870	980	1070	1110	1230	1280	1360	1430	1490	

*Indicates News Broadcasts.

At hours where no listing is shown for a local station, recorded music has been scheduled.

- 8**—KFI—Johnny Murray.
KNX—Mark Breneman.
KECA—McNeill's Breakfast Club.
*KHJ, KGB, KFXM, KVOE—Arthur Gaeth.
*KMPC—News, William Parker
KFWB—Breakfast Club.
*KMTR—News, Ezra's Beverly
Hilbillies.
*KPAS, KGFJ, KGER—News.
KRKD—Dr. Louis T. Talbot.
KFAC—Country Church.
KWKW—James Townsend.
KFVD—Covered Wagon
Jubilee.
KFOX—Dr. Louis T. Talbot.
8:05—KGER—Soul Patrol.
8:15—*KFI—T. B. Blakiston, Com-
ment.
KNX—Valiant Lady.
KHJ, KGB—Andy and Virginia
KMPC—Market Report, Sports.
KWKW—Breakfast Symphony.
KGFJ—Breakfast Tunes.
KGER—Mizpah.
KFXM—Morning Melodies.
8:25—KPAS—Prayer Minute.
8:30—*KFI, KFSD, KFAC—News.
KNX—Light of the World.
*KHJ—Frank Hemingway News
KMPC—Unity Daily Word.

KPAS, 8:30 A. M.
HAVEN OF REST
Mon., Wed., Fri.

First Mate Bob and the
Good Ship Grace

- KMTR—Tex Tyler.
*KFAC—News.
KPAS—Haven of Rest.
KWKW—Dr. John Matthews.
*KRKD—News Headlines.
KFOX—Rev. R. E. Reid.
KFXM—Sunshine Service.
KGB, KVOE—Jolly Joe and
Ralph.
8:45—KFI, KFSD—David Harum.
KNX—Aunt Jenny's Real Life
Stories.
KMTR—Bible Treasury.
KWKW—Girl Scouts.
KGB—Leo Huff Trio.
KFVD—Vocal Favorites.
KGER—Rev. Bennington.
KVOE—Bing Crosby.
8:55—MBS—Lanny & Ginger.

Polly and Pat
PATTERSON

"Household Hints"
KPAS—9:00 a. m.

Monday thru Friday

- 9**—*KFI—News.
KNX—Kate Smith.
KECA—Glamor Manor.
*KHJ, KGB, KFXM—KVOE—
Gabriel Heatter.
*KMPC—News, Sweet Lellani.
*KMTR—News, Church Looks
at Life.
KFAC—J. Newton Yates, Organ
KWKW—Bible Talk.
KPAS—Polly Patterson.
KRKD—Sagebrush Serenade.
KFVD—Waltz Time.
KFOX—Firebrands for Jesus.
*KGFJ, KGER—News.
9:05—KGER—Curtis H. Springer.
*KFI—Edward Jorgenson,
Comment.
9:15—*KFI, KFSD—Larry Smith,
Commentator.
KNX—Big Sister.
KHJ—Time Out.
KMPC—Say It With Music.
KFWB—Rhumba Time.
KFAC—Voice of Health.
KWKW—Morning Song Parade.
KGFJ—Medical.
KGER—Rev. J. A. Lovell.
KFXM—Future Unlimited.
KVOE—Music Makers.
KGB—Serenading You.

- 9:20—KFXM—Old Family Almanac.
9:30—*KFI—News.
KNX—Romance of Helen
Trent.
KHJ—Time Out.
KECA, KFMB—Breakfast at
Sardi's.
*KFWB, KFAC, KWKW—News
KMTR—W. B. Record.
KPAS—Scratches and Jockeys.
KFVD—Show Tunes.
KGFJ—Swing Serenade.
KGER—Radio Revival.
KGB, KFXM, KVOE—
Your Army Service Forces.
9:40—KFI—G. L.'s Abroad.
KFWB—Sweet Lellani Time.
9:45—KFI—Ronny Mansfield, Songs.
KNX—Our Girl Sunday.
KHJ—Maxine Keith.
KFWB—Midmorning Melodies.
KMTR—Curtis H. Springer
*KRKD—News, Clifton.
KFAC—Mid-Morning Serenade
KPAS—Rodeo Rhythm.
KWKW—Willard Messenger.
KFVD—Here Comes Parade.
KGER—Full Gospel.
KFSD—Ann Gibson.
9:55—KHJ—Aunt Jemima.

- 10**—*KFI—Voice of a Nation.
KNX—Life Can Be Beautiful.
*KHJ, KGB, KFXM, KVOE—
News, Glenn Hardy.
*KECA, KFMB—Tony Morse.
*KMPC—News, Especially for
You.
KFWB—Kitchen Kollege, Chef
Milani.
*KMTR—News, Music.
*KGFJ, KFOX—News.
KWKW—Metropolitan Scratch
Sheet.
KFVD—Morning Serenade.
KRKD—Turf Bulletins.
*KGER—News, Mission Work-
ers.
10:15—*KFI—Peter de Lima.
KNX—Ma Perkins.
KECA—Jack Bercu & Boys.
KHJ, KGB, KFXM, KVOE—
Terry's House Party.
KMTR—Chicago Tabernacle.
*KPAS—News.
KGFJ—Salon Swing.
KRKD—Dr. O. M. Richardson.
KGER—Kingdom Within.
KFOX—Rev. Emma Taylor.
10:30—KFI—Aunt Mary.
*KNX—Bernadine Flynn, News.
KHJ, KGB, KFXM, KVOE—
Luncheon with Lopes.
KMPC—Stump Us.
KECA—My True Story.
*KFWB—Henry Charles.
KMTR—Floyd B. Johnson.

WEDNESDAY Program Highlights

Morning Programs Appear in Lightface Type; Afternoon and
Evening Programs in Boldface.

Variety

- 8:00—Johnny Murray, KFI.
8:00—McNeill's Breakfast Club,
KECA.
8:00—Breakfast Club, KFWB.
8:15—Andy and Virginia, KHJ.
9:00—Kate Smith, KNX.
9:30—Breakfast at Sardi's,
KECA.
10:00—Chef Milani, KFWB.
11:15—Jane Cowl, KHJ.
6:00—Eddie Cantor, KFI.
7:00—Kay Kyser, KFI.
8:00—Jack Kirkwood, KNX.
8:05—Supper Club, KFI.
8:15—Lum and Abner, KECA.
8:30—Carton of Cheer, KFI.
9:00—Jack Carson, KNX.

War

- 5:15—Salute to the Services,
KMTR.
8:00—Reuters' News Dispatch,
KFWB.
8:00—Television, Test Pattern,
W6XYZ.
8:30—Television, Amateur
Boxing, W6XYZ.
9:00—Television, Vandeville,
W6XYZ.

Drama

- 3:15—Star Playhouse, KFI.
6:00—Inner Sanctum, KNX.
6:30—Mr. District Attorney, KFI
7:30—Lone Ranger, KHJ.

★KFAC, KWKW—News.
KPAS—Woman's World.
KRKD—Samoloff.

NOW PIERRE
Maestro of the Chafing Dish
With Marion Lee
WOMAN'S WORLD
on KPAS—10:30 A. M.

- KFVD—Union Rescue Mission.
KFSD—Your Albers Hr.
KGER—Sunshine Pastor.
10:45—KFI, KFSD—Art Baker, News
KNX—The Goldbergs.
KHJ—Handy Man.
KMPC—Home Chats.
KFWB—Science of Mind.
KMTR—Care of the Body.
KRKD—Midnight Mission,
KFAC—Between the Lines.
KWKW—Treasury Salute.
KFOX—Dr. A. U. Michelson.
KGB, KFXM, KVOE—Ameri-
can Women's Jury.
10:55—KECA—Aunt Jemima.

- 11**—KFI, KFSD—Guiding Light.
KNX—Joyce Jordan, M.D.
*KECA, KFMB—Baukhaze
Talking.
*KHJ, KGB, KVOE—Cedric
Foster.
*KMPC—News, Homemakers'
Club.
KFWB—Al Jarvis.
*KMTR—News, Dr. Louis
Talbot.
KFAC—Floretta.
*KGFJ, KFVD, KGER—News.
KWKW—Vocal Varieties.
KFXM—Voice of Experience.
11:15—KFI, KFSD—Today's Children
KNX—Two on a Clue.
KECA, KFMB—Mystery Chef.
KHJ, KGB, KFXM, KVOE—
Jane Cowl.
KGFJ—Sweet and Low.
*KWKW—News.
KFOX—Spotlight Bands.
KGER—Dr. Lowman.
11:30—KFI, KFSD—Woman in White
KNX—Young Dr. Malone.
KHJ, KGB, KFXM, KVOE—
Open House.
*KECA—News.
KMTR—Curtis H. Springer.
KWKW—Freddy Martin.

- ★KFAC, KRKD, KFOX—News.
KGFJ—Tuneful Tunes.
KPAS—Pasadena Independent.
KGER—Rev. Chas. Greenam-
myer.
11:45—KFI, KFSD—Hymns of All
Churches.
KNX—Perry Mason.
*KECA, KFMB—News, Ted
Meyers.
KHJ—Victor Lindlaur.
KGFJ—Calling All Zones.
KFAC—Piano Briefs.
KPAS—Foot's Painted Post.
KWKW—Frank Sinatra.
KFOX—Varieties.
KFVD—Violet Schram.
KFXM—Stars on Parade.
11:55—*KWKW—News.
12—KFI—Farm Reporter.
KNX—Mary Martin.
KECA, KFMB—Morton
Downey.
*KHJ—Broadway News.
*KMPC—News, Weather, Tuna
of Week.
*KMTR—News, Ezra's Bev.
Hilbillies.
*KGFJ, KGB, KFSD, KVOE—
News.
KFAC—Luncheon Concert.
KFVD—Editor of the Air.
KPAS—Rancho 11-10.
KWKW—Lunch With the
Moore.
KRKD—Prairie Schooner.
*KGER—News, Dr. Springer.
KFXM—Hollywood Melody.
12:15—KFI, KFSD—Ma Perkins.
KNX—Neighbors, Irene Bea-
ley.
KHJ—Johnson Family.
KECA—Jae Burnett.
KMPC—Norman Newbitt.
KWKW—Open Bible Soc.
KFVD—Luncheon Music.
*KFOX, KFXM—News.
KGB—Ryan Swing Club.
KVOE—Palmer House Orch.
12:30—KFI, KFSD—Pepper Young
Family.
KNX—Bright Horizon.
*KECA—Klerman's News
Corner.
KHJ, KVOE—Mild and Mel-
low.
KMPC—Bridge Club, Robt.
Lee Johnson.
*KFWB—News.
KMTR—Meri Lindsay & Band.
KFAC—Pan Americana.
KFVD—Violet Schram.
*KWKW—News, Dinah Shore.
KFXM—Farm Front.
KGB—Molly Morse.
KGER—1396 Club.
12:45—KFI, KFSD—Right to Happi-
ness.
KNX—Bachelor's Children.
KECA—Memories in Melody.
KHJ—This Is Music.
KMPC—Leap Back, Listen.
KFWB—Al Jarvis.
*KFAC—News.
KWKW—Hawaiian Melodies.
KFOX—Lucky Lady.
KGB, KVOE—Musical.
KFXM—Sons of Pioneers.
1—KFI, KFSD—Backstage Wife.
KNX—This Changing World.
*KECA, KFMB—Time Views
the News.
KHJ—Think Hard Now.
*KMPC—News, Sweet Lellani.
*KFWB, KFVD, KGER—News.
*KMTR—News, Music.
KFAC—Dr. Helen Collier.
KWKW—Military Band.
KGFJ—Easy Rhythm.
KFOX—Dance Time.
KGB, KVOE—Walter Compton.
KFXM—Moods in Music.
1:15—KFI, KFSD—Stella Dallas.
KNX—Unscheduled.
KECA, KFMB—Radio Parade.
KHJ—Sewing School.
KMPC—Lady of Charm.
KFWB—Al Jarvis.
KMTR—Saunders Sisters.
KFAC—Melody Matinee.
KFVD—Moods in Music.
KWKW—Viennese.
KGER—Music Appreciation.
KGB—Need Advice?
KVOE—Western Rhythm.
1:25—*KWKW—News.
1:30—KFI, KFSD—Lorenzo Jones.
KNX—School of the Air.
KECA—This Moving World.
KHJ, KGB, KFXM, KVOE—
Headlines in Harmony.
KMPC—Family Bible.
*KRKD—News, Music.
*KPAS—News.
*KWKW—News, Memories.

EGFJ—Bienvenidos Amigos.
 KFVD—Hawaiian Music.
 KFOX—Christian Science.

1:45—KFI, KFSD—Young Widder Brown.
 *KNX—News, Afternoon Dance.
 KECA—World of Tomorrow.
 KMPC—Homer Rodeheaver.
 KRKD—Singing Waiters.
 KFOX—Concert Master.

1:50★KECA—Ed Jorgenson.
 KFI, KFSD—When a Girl Marries.

2—KNX—Potluck Party.
 *KHJ—This Charming World.
 KECA, KFMB—What's Doing, Ladies?
 *KMPC—News, Pan Americana
 *KMTR—News, Halley's Swingingtime.
 KGFJ—Town Crier Presents.
 KWKW—Club 60.
 KGER—Long Beach Band.
 KFVD—Timely Tunes.
 KGB, KVOE—Handy Man.
 KFXM—Safety First.

2:15—KFI, KFSD—Portia Faces Life
 KHJ—Today on the Coast.
 KMPC—War Bond Show.
 KFAC—Paradise Isle.
 KFOX—Public Bulletin.
 KFSD—Classic Hour.

2:25★KNX—News.
 2:30—KFI, KFSD—Just Plain Bill.
 KNX—Meet the Missus.
 *KECA—Between the Lines.
 KHJ—Concert.
 KMPC—Easy Rhythm.
 KFWB—Hal Styles.
 *KRKD, KGER—News.
 KFOX—Songs of the West.

2:45—KFI, KFSD—Front Page Farrell.
 KECA—Frances Scully.
 KHJ, KGB, KVOE—Radio Tour.
 *KFVD—News.
 KRKD—Salvatore Santaella.
 KWKW—Western Roundup.

3—KFI, KFSD—Road of Life.
 KNX—Burritt Wheeler.
 *KECA—Three o'Clock News.
 *KHJ, KGER—News.
 *KMPC—News, Local Events.
 KFWB—Melody Matinee.
 *KMTR—News, It Pays to Know.
 KFAC—Famous Musical Favorites.
 KGFJ—Jack Pot.
 KRKD—Victory Queen Contest.
 *KPAS—Listeners' Digest.
 KWKW—Latin-America.
 KFOX—Buddy Cole.
 KGB, KVOE—Prayer, Griffin Reporting.
 KFXM—Prayer, News, Religious News.

3:05—KGER—Helene Smith.
 3:15—KFI—Star Playhouse.
 KHJ—Happy Homes, Norma Young.
 KECA—Footlight Favorites.
 KMPC—Swing Shift.
 KMTR—Voice of the Army.
 KPAS—Juke Box Matinee.
 KWKW—Popular Requests.
 KFOX—Hawaii Calls.
 KVOE—Of Civic Interest.
 KGER—Food Makes a Difference.

3:30—KFI—Rosemary.
 KNX—Lynn Murray's Music.
 *KECA—Appointment With Life
 *KFWB—News.
 KMTR—Planos.
 *KRKD—News Headlines.
 KFVD—Star Time Tunes.
 *KWKW—Off the Press.
 KGFJ—Variation.
 KGB—Musical Matinee.
 KVOE—Variety.
 KFOX—Hollywood Salon.

3:40—KFWB—Dr. Reynolds.
 3:45—KFI—Woman of America.
 *KNX—The World Today.
 KHJ—Bill Hay Reads the Bible.
 KMTR—Santaella Ensemble.
 KFAC—Gateway to Music.
 KWKW—Italian Melodies.
 KGB, KFXM, KVOE—Johnson Family.
 KFSD—Aunt Mary.

3:55★KNX—Joseph Harsch.
 4—KFI, KFSD—Dr. Kate.
 KNX—Sandra Martini.
 *KECA, KGFJ, KGER, KFOX—News.
 *KHJ, KGB, KFXM, KVOE—Fulton Lewis, Jr.
 *KMPC—News, Sweet Lillan.
 KFWB—Bert Flske.
 *KMTR—News, Livestock Show
 KFAC—Musical Masterpieces.
 KFVD—Afternoon Concert.

4:15★KFI, KFSD—News of the World.
 *KNX—News, Music.
 KHJ—Ray Herbeck's Orch.
 *KECA—General Piece.

MUSICAL MASTERPIECES

Gems of Melody
4-5 P.M. daily
KFAC - 1330

Sponsored by
SLAVICK JEWELRY CO.

KMPC—Hit Parade Tunes.
 KFWB—Gospel and Song.
 *KMTR—Radio Newsreel.
 *KFVD—News.
 KGFJ—Record Time.
 KWKW—Hoyos Hour.
 KRKD—Movieland Quiz.
 KGER—Smith & Jones.

4:30—KFI—Art Baker's Notebook.
 KNX—Easy Aces.
 KHJ, KGB, KVOE—Up to the Minute.
 KECA—Ozie Waters.
 KFVD—Tea Time Melody.
 KFXM—Dr. Phillip M. Lovell.

4:45—KHJ, KFXM—Frolics.
 KECA—Hop Harrigan.
 KMPC—Santa Claus.
 KFWB—Stuart Hamblen.
 KGFJ—Gas House Concert.
 KGER—Colonial Tabernacle.
 KGB, KVOE—Music Matinee.
 *KFSD—H. V. Kaltenborn.

5—KFI, KFSD—OK for Release.
 KNX—Burritt Wheeler.
 *KHJ, KFXM, KVOE—News, Sam Hayes.
 KECA, KFMB—Terry and the Pirates.
 *KMPC—News, Teen and Twenty
 *KMTR—News, Music.
 KPAS—Uncle Charlie.
 KRKD—Songs of the Saddle.
 KGFJ—Jive at 5.
 KFVD—Evening Serenade.
 *KFWB—News.

5:05—KGER—Olea Graves.
 5:15★KFI, KFSD, KFAC, KFVD—News.
 KNX—Barbara Tate.
 KHJ, KGB, KVOE—Superman
 KECA—Dick Tracy.
 KMPC—Variations in Rhythm.
 KMTR—Salute to the Services.
 KWKW—American Jewish Hr.
 KFXM—Cinnamon Bear.

5:30—KFI—Alvin Wilder.
 *KNX—Harry W. Flannery.
 KECA, KFMB—Jack Armstrong.
 KHJ, KGB, KFXM, KVOE—Adventures of Tom Mix.
 KMPC—World of Song.
 KMTR—Irwin Allen.
 KFAC—Whoa Bill Club.
 KPAS—Holly Park Today.
 KGFJ—Hawaii Sings.
 KRKD—South Seas Serenade.
 KFVD—90-90 Club.
 KGER—Lighthouse Melodies.

5:45★KFI, KFSD—Elmer Peterson.
 *KNX—News.
 KECA—Captain Midnight.
 *KHJ, KGB, KFXM, KVOE—Night News Wire.
 KMPC—Help Wanted.
 *KMTR—K. Louis Flatau, News
 KGFJ—Intermission.
 KGER—God's Quarter Hour.
 KFOX—Bal Taberin.

5:55★KNX—Bill Henry.

6—KFI, KFSD—Eddie Cantor.
 KNX—Inner Sanctum Mystery
 *KECA, KFWB, KGFJ, KFOX—News.
 *KHJ, KGB, KFXM, KVOE—Gabriel Heatter.
 *KMPC—News, Music.
 *KMTR—News, Beverly Hill-billies.
 KFAC—Music for Everyone.
 KGFJ—Musical Digest.
 KPAS—Pasadena Playhouse.
 *KGER—News, Story Time.

6:15★KECA—Peter de Lima.
 KHJ, KGB, KFXM, KVOE—Real Real Life Stories.
 KMPC—Music by Senzo.
 *KFWB—John B. Hushes.

6:30—KFI, KFSD—Mr. District Attorney.
 KNX—Which Is Which?
 KECA, KFMB—Spotlight Bands.
 KHJ, KGB, KFXM, KVOE—Cisco Kid.
 KMPC—Christmas Carols.
 KFWB—America Dances.
 KMTR—Treasury Salute.
 KRKD—Races Recreated.
 KPAS—Church of Christ.
 KWKW—Hoyos Hour.

KFOX—Hal's Memory Room.
 KGER—Prophecy Speaks.

6:45—KRKD—Sweet and Lovely.
 KMPC—Bill of Rights.
 KFSD—Television.

6:55—KECA, KFMB—Coronet Story Teller.

7—KFI, KFSD—Kay Kyser's Musical College.
 KNX—Great Moments in Music
 KHJ, KGB, Summer Welles Speaks.
 *KECA, KFMB—Raymond Gram Swing.
 *KMPC—News, Weather, Music
 *KFAC—Musical Comedy.
 *KRKD, KGER—News.
 KGFJ—Show Time.
 KPAS—Help Wanted.
 KPCC—Pasadena Civic Music.
 KFXM—Methodist Jr. Choir.
 KVOE—Hasten the Day.
 KFOX—Jane Arden.

7:15—KECA—Bob and Ilene.
 *KHJ, KGB, KFXM, KVOE—Lowell Thomas.
 KMPC—Norman Nesbitt.
 KMTR—W. B. Record.
 KPAS—Orkan Recital.
 KPAS—C.I.O. Reporter.
 KFOX—Salute to Services.
 7:30—KNX—Unscheduled.
 KECA, KFMB—Scramby
 Araby
 KHJ, KGB, KFXM, KVOE—Lone Ranger.
 KMPC—Juvenile Forum.
 *KFWB—News.
 *KMTR—Dr. Clem Davies.
 KFAC—America Calling with Floretta.
 KGFJ—Spanish Honor.
 KPAS—Studio Frolics.
 KPCC—Let's Talk It Over.

7:45★KFWB, KFOX—Major Hubert Turner, Comment.
 *KFAC—News.
 KPAS—Roy & Lanny.

8—KFI, KFSD—Frost Warning, Supper Club.
 KNX—Jack Kirkwood.

FLOYD B. JOHNSON
 and
 King's Ambassador Quartet
 KMTR—8:05-9:00 P. M.

Also 10:30-10:45 A. M.
 Monday through Friday

*KECA—Ted Malone.
 KHJ—Main Line.
 *KMPC—News, Adohr Golden Hour.
 *KFWB—Reuters' News Dispatch.
 *KMTR, KGER, KPAS—News.
 KFAC—Evening Concert.
 KGFJ—B & R Cowboys.
 KPCC—Midweek Devotional.
 W6XYZ—Television, Test-Pattern.
 KFXM—Air Service Command Show.
 KGB—This Is Hollywood.
 KVOE—The Shadow.

8:05—KMTR—Floyd B. Johnson.
 KGER—Rev. House.

8:15★KFI, KFSD—Fleetwood Lawton, Comment.
 KNX—Music That Satisfies.
 KECA—Lum & Abner.
 KFWB—Warner Bros. Orch.
 KPAS—J. Frank Burke.

8:30—KFI, KFSD—Carton of Cheer.
 KNX—Dr. Christian, Jenn Hersholt.
 KECA—My Best Girl.

Excitement! Mystery!
 THRILL TO
Bulldog Drummond
 ACE-DETECTIVE ADVENTURER
 WEDNESDAY 8:30 P.M. KHJ
 and DON LEE Network
 Sponsored by
 '42' HAIR OIL and '42' SHAMPOO

*KFWB—News.
 KGFJ—Western Melody.
 KHJ, KGB, KFXM, KVOE—Bulldog Drummond.
 KPAS—Radio Gospel Hour.
 KPCC—Comments on Classics
 W6XYZ—Television, Amateur Boxing Bout.

8:45—KGFJ—4 Aces Ranch Hands.
 KGER—Something for the Girls

8:55★KNX—Wallace Sterling.
 9—KFI, KFSD—Mr. and Mrs. North.

KNX—Jack Carson Show.
 KECA—Dunninger.

*KHJ, KGB, KFXM, KVOE—News, Glenn Hardy.
 *KMPC—News, Music Box.
 KFWB—Strollin' Dr.
 *KMTR—News, Tom A. U. Michelson
 KGFJ—Dancing Rhythm.
 KPCC—Without Comment.
 W6XYZ—Television, Vaudeville.
 KPAS—Dr. Louis T. Talbot.
 *KGER—News, Victory Hour.

9:15★KHJ, KGB, KFXM, KVOE—Cecil Brown, News.
 KPCC—Courtney Monsen.

9:30—KFI—Young Artists Competition.
 KNX—Money on the Line.
 *KECA—News.
 *KHJ, KFXM, KVOE—Wings Over West Coast.
 *KFWB—Henry Charles.
 KMTR—Meri Lindsay Band.
 KPAS—Spotlight Stories.
 KGB—Time for Music.
 KFOX—Cumberland Vespers.
 KGER—Tridity Holness.

9:45—KECA—Two Bells Theater.
 KHJ, KVOE—Unscheduled.
 KFWB—Sam Balter.
 KMTR—Meri Lindsay Band.
 KFXM—Music for Night.

10★KFI, KFSD—Richfield Reporter.
 *KNX—Ten o'Clock Wire.
 KECA—Hollywood Spotlight, George Fisher.
 *KHJ, KGB, KFXM, KVOE—Fulton Lewis, Jr.
 *KMPC—News, Ice Hockey.
 KFWB—Eastside Club.

EASTSIDE Club
 10 to 12 P. M.
 Every Nite Except Sunday
KFWB
 America's Finest Bands



*KMTR—News, Barn Dance.
 KFAC—Ira Cook's Dance Time.
 *KFVD—Newsical, 3 Hrs.
 KGFJ—Hank, Nightwatchman, 'til 6 a.m.

10:15—KFI—KFEye witness.
 *KNX—Pacific War Report.
 KECA—Martha Mears.
 KHJ, KGB, KFXM, KVOE—Sunny Skylar.
 KPAS—We Three.

10:30—KFI—Inside the News (Thrifty Drug).
 KECA—Sports Book.
 KNX—World's Most Honored Music.
 KHJ—Johnson Family.
 KMPC—Chisholme Trail.

Hollywood Spotlight
 with George Fisher
 10:00 P. M. — KECA

Inside the News
 with James Lionel Harris
 and Major H. S. Turner
 10:30 P. M. — KFI
 THRIFTY DRUG STORES

KFWB—Eastside Club.
 KMTR—Bob Brooks.
 KGER—Bine Stars and Gold.

10:45—KFI—Medals in Music.
 KECA—What's New on Blue.
 KMTR—Al Donahue.

11★KFI, KNX, KHJ—News.
 KECA—Tunes, Tidings.
 *KMPC—News, Emil Pettit Orch.
 KFWB—Eastside Club.
 *KMTR—News, Job College.
 KFAC—Ira Cook's Dance Time
 KFOX—Meri Lindsay's Band.

11:15—KFI—Post Parade, Peter de Lima.
 11:20—KNX—Scan Kenton Orchestra.
 11:30—KFI, KFSD—Ted Weems Orch.
 KECA—News, Dixie Hospital-ity.
 KMPC—Concert Miniature, Weather.
 *KFVD—Newsical, till 1 a.m.
 11:45—KNX—Bernie Cummings.
 *KHJ, KFSD—News.
 11:55★KNX, KFWB—News.
 KFI—Musical Encores.

THURSDAY, DEC. 28

★ Indicates News Broadcasts.

At hours where no listing is shown for a local station, recorded music has been scheduled.

- 8-KFI-Johnny Murray.
- KNX-Mark Breneman.
- KECA-McNeill's Breakfast Club.
- ★KHJ, KGB, KFXM, KVOE-Arthur Gueth.
- ★KMPC-News, William Parker
- ★KFWB-News Commentary.
- ★KMTB-News, Ezra's Bev. Hillbillies.
- ★KPAS, KGFJ, KGER-News.
- KWKW-Breakfast Serenade.

KRKD 8:00 A. M.
HAVEN OF REST
 Tues., Thurs., Sat.
 First Mate Bob and the Good Ship Grace

- KRKD, KFOX-Haven or Rest
- KFAC-Country Church.
- KFVD-Covered Wagon Jubilee.
- 8:05-KGER-Soul Patrol.
- 8:15★KFI-T. B. Blakiston, Comment.
- KNX-Volant Lady.
- KHJ, KGB, KVOE-Shady Valley Folk.
- KMPC-Market Report, Sports.
- KFWB-Bands in Review.
- KGFJ-Breakfast Tunes.
- KGER-Mbzpah.
- KFXM-Morning Melodies.
- 8:25-KPAS-Prayer Minute.
- 8:30★KFI, KFSD, KRKD, KFAC-News.
- KNX-Light of the World.
- ★KHJ-Frank Hemingway.
- KPAS-Baptist Brothers.
- KMPC-Unity Daily Word.
- KFWB-Help Wanted.
- KMTR-Tex Tyler.
- KGB-Wally Townsend.
- KFXM-Sunshine Service.
- KFOX-Rev. R. E. Reid.
- KVOE-Matti Hollis Orch.
- 8:45-KFI, KFSD-David Harum.
- KNX-Aunt Jenny's Stories.
- ★KFWB-News.
- KMTR-Bible Treasury.
- KFVD-Vocal Favorites.
- KVOE-Bing Crosby.
- KGER-Rev. Bennington.
- 8:55-DLBS-Charlotte Dreble.
- 8:58-KMTR-Time Signal.
- 9-KFI, KGFJ, KGER-News.
- KNX-Kate Smith.
- ★KHJ, KGB, KFXM, KVOE-Gabriel Heatter.
- KECA-Glamor Manor.
- ★KMPC-News, Sweet Lelani, KMPC Today.
- KFWB-Dr. Reynolds.
- ★KMTR-News, Moments with God.
- KFAC-J. Newton Yates.
- KPAS-Polly Patterson.
- ERKD-Sagebrush Serenade.
- KWBK-Bink Crosby.
- KFVD-Waltz Time.
- KFOX-Firebrands for Jesus.
- 9:05-KGER-Curtis H. Springer.
- ★KFI-Edward Jorgenson, Comment.
- 9:15★KFI, KFSD-Larry Smith.
- KNX-Big Sister.
- KHJ-Time Out.
- KMPC-Say It With Music.
- KFWB-Rhumba Time.
- KECA-Voice of Health.
- KGFJ-Medical.
- KGER-Rev. J. A. Lovell.
- KFXM-Future Unlimited.
- KGB, KVOE-Music Mixers.
- 9:20-KFXM-Old Family Almanac.
- 9:30★KFI-News.
- KNX-Romance of Helen Trent.
- KHJ-Time Out.
- KECA, KFMB-Breakfast at Sardi's.
- ★KFWB, KFAC-News; KMTR-W. B. Record.
- KPAS-Scratches and Jockeys.
- ★KWKW-Off the Press.
- KGFJ-Swing Serenade.
- KGER-Radio Revival.
- KFVD-Show Tunes.
- KGB, KFXM, KVOE-U. S. Navy Band.
- 9:40-KFI-G. I.'s Abroad.
- KFWB-Sweet Lelani Time.
- 9:45-KFI-Ronny Mansfield, Songs.
- KNX-Our Gal Sunday.

- KHJ-Maxine Keith.
- KFWB-Midmorning Melodies.
- KMTR-Curtis H. Springer.
- KFAC-Midmorning Serenade.
- ★KRKD-News, Clifton.
- KFVD-Here Comes Parade.
- KPAS-Rodeo Rhythm.
- KWKW-Willard Messenger.
- KFSD-Ann Gibson.
- KGER-Full Gospel.
- 9:55-KHJ-Aunt Jemima.
- 10★KFI, KFSD-Reserve.
- KNX-Life Can Be Beautiful.
- ★KECA, KFMB-Tony Morse.
- ★KHJ, KGB, KFXM, KVOE-Glenn Hardy, News.
- ★KMPC-News, Know Your America.

RACE RESULTS
FIRST!
 From 10:00 a.m. Daily
KWKW 1430 Kc.
First On Your Dial

- KFWB-Chef Milani.
- ★KMTB-News, Music.
- KWKW-Metropolitan Scratch Sheet.
- ★KGFJ, KFOX-News.
- KFVD-Morning Serenade.
- KRKD-Turf Bulletins.
- ★KGER-News, Mission Workers.
- 10:15-KNX-Ma Perkins.
- KHJ-John Burton.
- KECA-Jack Bereh & Boys.
- KMTR-Chicago Tabernacle.
- KGFJ-Saton Swing.
- KRKD-Dr. O. M. Richardson.
- ★KPAS-News.
- KGER-Kingdom Within.
- KGB, KFXM, KVOE-Terry's House Party.
- KFOX-Rev. Emma Taylor.
- 10:30-KFI-Aunt Mary.
- ★KNX-Bernadine Flynn, News.
- KECA-My True Story.
- KHJ, KGB, KFXM, KVOE-Paula Stone, John Brito.
- KMPC-Stump Us.
- ★KFWB-Henry Charles.
- ★KFAC-News.
- ★KPAS-Woman's World.
- ★KWKW-News.
- KFVD-Union Rescue Mission.
- KGER-Sunshine Pastor.
- KFSD-Your Albers Hour.
- 10:45★KFI, KFSD-Art Baker, News.
- KNX-The Goldbergs.
- KHJ-Handy Man.
- KMPC-Home Chats.
- KFWB-Science of Mind.
- KMTR-Talks and Tunes.
- KFAC-Between the Lines.

THURSDAY Program Highlights

Morning Programs Appear in Lightface Type; Afternoon and Evening Programs in Boldface.

Variety

- 8:00-Johnny Murray, KFI.
- 8:00-McNeill's Breakfast Club, KECA.
- 9:00-Kate Smith, KNX.
- 9:30-Breakfast at Sardi's, KECA.
- 10:30-Paula Stone, KHJ.
- 11:15-Jane Cowl, KHJ.
- 4:30-Art Baker's Notebook, KFI.
- 6:00-Kraft Music Hall, KFI.
- 6:00-Major Bowes, KNX.
- 6:30-Bob Burns, KFI.
- 6:30-Spotlight Bands, KECA.
- 7:00-Abbott & Costello, KFI.
- 7:00-The First Line, KNX.
- 7:15-Andy Russell-Anita Ellis, KECA.
- 7:30-Rudy Vallee, KFI.
- 8:00-Sammy Kaye, KHJ.
- 8:05-Hubby's Hobby, KMPC.
- 8:05-Supper Club, KFI.
- 8:15-Lum and Abner, KECA.
- 8:30-Frank Morgan, KFI.
- 8:30-Fred Waring, KECA.
- 9:00-Dinah Shore, KFI.

Quiz Programs

- 7:30-Weber's Roundup, KMPC.

Drama

- 3:15-Star Playhouse, KFI.
- 5:30-Tom Mix, KHJ.
- 6:30-Corliss Archer, KNX.
- 8:30-Death Valley Sheriff, KNX.

Public Affairs

- 8:30-True Detective, KFXM, KVOE.
- 9:00-Suspense, KNX.
- 9:30-Ellery Queen, KFI.

War

- 8:00-Dispatch from Reuters', KFWB.
- 10:15-Pacific War Analysis, KNX.

Outstanding Music

- 4:00-Musical Masterpieces, KFAC.
- 6:00-Musical Digest, KGFJ.
- 6:30-Treasure Hr. Song, KHJ.
- 8:00-Evening Concert, KFAC.
- 10:00-Ira Cook's Dance Time, KFAC.
- 10:00-Newsical, KFVD.
- 10:00-Eastside Club, KFWB.

Sports-Comment

- 9:30-Scratches, Jockeys, KPAS.
- 10:00-Turf Bulletins, KRKD.
- 10:00-Met. Scratch Sheet, KWKW.
- 5:15-Belle Martell, KMTR.
- 5:30-Hollywood Park, KPAS.
- 10:30-Sam Balter, KECA.
- 10:45-Tom Hanlon, KNX.

KMTB	KFI	KECA	KHJ	KFVD	KPAS	KRSD	KGFJ	KFXM	KFAC	KGER	KWKW
640	790	930	1020	1150	1240	1330	1390	1430	1490		
600	710	870	980	1070	1110	1230	1280	1360	1430	1490	

- KWKW-Treasury Salute.
- KRKD-Midnight Mission.
- KGB, KFXM, KVOE-American Women's Jury.
- KFOX-Dr. A. U. Michelson.
- 10:55-KECA-Aunt Jemima.
- 11-KFI, KFSD-Guiding Light.
- KNX-Joyce Jordan, M.D.
- ★KECA, KFMB-Baukhage Talking.
- ★KHJ, KGB, KVOE-Cedric Foster.
- ★KMPC-News, Homemaker's Club.
- KFWB-Al Jarvis.
- ★KMTB-News, Dr. Louis Talbot.
- KFAC-Floretta.
- ★KGFJ, KFVD, KGER-News.
- KWKW-Vocal Varieties.
- KFXM-Voice of Experience.
- 11:15-KFI, KFSD-Today's Children
- KNX-Two on a Clue.
- KECA, KFMB-Mystery Chef.
- KHJ, KGB, KFXM, KVOE-Jane Cowl.
- KPAS-J. Newton Yates.
- KGFJ-Sweet and Low.
- KFVD-Musical Revue.
- ★KWKW-News.
- KGER-Dr. Lowman.
- KFOX-Spotlight Bands.
- 11:30-KFI, KFSD-Woman in White
- KNX-Young Dr. Malone.
- KHJ, KGB, KFXM, KVOE-Open House.
- KECA-Musical Moments.
- KMTR-Curtis H. Springer.
- KPAS-Pasadena Independent.
- KWKW-Philharmonic Reporter.
- KGFJ-Tuneful Tunes.
- KGER-Rev. Greenmeyer.
- ★KFAC, KRKD, KFOX-News.
- 11:45-KFI, KFSD-Hymns of All Churches.
- KNX-Perry Mason.
- ★KECA-News.
- KHJ-Victor Lindlahr.
- KFAC-Piano Briefs.
- KPAS-Gibson's Painted Post.
- KWKW-Frank Sinatra.
- KFVD-Violet Schram.
- 11:55★KWKW-News.
- 12-KFI-Farm Reporter.
- KNX-Mary Martin.
- KFAC, KFMB-Morton Downey.
- ★KHJ-Broadway News.
- ★KMPC-News, Weather, Tune of Week.
- ★KMTB-News, Ezra's Bev. Hillbillies.
- KPAS-Rancho 11-10.
- KGFJ-Luncheon Concert.
- ★KFC, KGER, KGB, KVOE-News.
- KFVD-Editor of Air.
- KWKW-Lunch with Moores.
- KFSD-Woman of America.
- KRKD-Prarie Schooner.
- 12:15-KFI, KFSD-Ma Perkins.
- KNX-Neighbors, Irene Beasley.
- KECA-Jay Burnett.
- KHJ-Johnson Family.
- KMPC-Norman Nesbitt.
- KFVD-Luncheon Musical.
- ★KFOX, KFXM-News.
- KVOE-Palmer House Orch.
- KGB-Ryan Swing Club.
- KWKW-Rev. Richey.
- 12:30-KFI, KFSD-Pepper Young's Family.
- KNX-Bright Horizon.
- ★KECA-Kierman's News Corner
- KHJ, KVOE-Mild and Mel-low.
- KMPC-Bridge Club.
- ★KFWB-News.
- KMTR-Meri Lindsay & Band.
- KFAC-Pan Americana.
- ★KWKW-News, Dinah Shore.
- KFVD-Violet Schram.
- KFOX-March Time.
- KGB-Molly Morse.
- KFXM-Sons of Pioneers.
- KGER-1390 Club.
- 12:45-KFI, KFSD-Right to Happi-ness.
- KNX-Bachelor's Children.
- KECA-Memories in Melody.
- KHJ, KFXM-This Is Music.
- KMPC-Lean Back, Listen.
- KFWB-Al Jarvis.
- KWKW-Hawaiian Melodies.
- ★KFAC-News.
- KGB, KVOE-Musicale.
- KFOX-Lucky Lady.
- 1-KFI, KFSD-Backstage World.
- KNX-This Chanking World.
- ★KECA, KFMB-Time Views the News.
- KHJ, KGB, KFXM, KVOE-Think Hard Now.
- ★KMPC-News, Sweet Lelani.
- ★KFWB, KFVD, KGER-News.
- ★KMTB-News, Music.
- KGFJ-Easy Rhythm.
- KWKW-Military Band.
- KFOX-Dance Time.
- 1:15-KFI, KFSD-Sally Dallas.
- ★KNX-Unscheduled.
- KECA-Itadio Paris.
- KHJ-Lee Shippey.
- KMPC-Lady of Charm.
- KFWB-Al Jarvis.
- KMTR-Saunders Sisters.
- KFAC-Melody Matinee.
- KWKW-Viennese.
- KFXM, KFVD-Moods in Music
- KGB-Need Advice?
- KVOE-Western Rhythm.
- KGER-Music Appreciation.
- 1:30-KFI, KFSD-Lorenzo Jones.
- KNX-School of Air.
- KECA-This Morning World.
- KHJ, KGB, KFXM, KVOE-Headlines in Harmony.
- KMPC-Family Bihie.
- KFVD-Hawaiian Music.
- ★KRKD-News, Music.
- ★KPAS-News.
- ★KWKW-News, Memories.
- KGFJ-Bienvenidos Amigos.
- KFOX-Concert Master.
- 1:45-KFI, KFSD-Young Widder Brown.
- ★KECA-Buddy Twiss.
- KMPC-Rendezvous with Romance.
- KMTR-Tex Tyler.
- KPAS-Federated Women's Clubs.
- KFVD-Vocal Varieties.
- KRKD-Singing Waiters.
- 1:50★KECA-Edward Jorgenson.
- 2-KFI, KFSD-When a Girl Marries.
- KNX-Potluck Party.
- ★KHJ-This Chanking World.
- KECA, KFMB-What's Doing, Ladies.
- ★KMPC-News, Pan Americana
- ★KMTB-News, Halley's Swingtime.
- KGFJ-Town Crier Presents.
- KRKD-Concert.
- KWKW-Club 60.
- KFVD-Timely Tunes.
- KGB, KFXM, KVOE-Handy Man.
- KGER-Long Beach Band.
- 2:15-KFI, KFSD-Portia Faces Life
- ★KHJ-Today on the Coast.
- KMPC-Bond Show.
- KFAC-Paradise Isle.
- KFOX-Public Bulletin.
- KFSD-Classical Hour.
- 2:25★KNX-News.
- 2:30-KFI, KFSD-Just Plain Bill.
- KNX-Meet the Misus.
- ★KECA-Between the Lines.
- KMPC-Flying Feet.

KFWB—Hal Styles.
 *KRKD, KGER—News.
 KGB—U. S. Navy Band.
 KFOX—Songs of the West.
 2:45—KFI, KFSD—Front Page Farrell.
 KECA—Frances Scully.
 KHJ, KGB, KVOE—Radio Tour.
 *KFVD—News.
 KRKD—Salvatore Santaella.
 KWKW—Western Roundup.
 3—KFI, KFSD—Road of Life.
 KNX—Burrirt Wheeler.
 *KECA—Three O'clock News.
 *KHJ, KGER—News.
 *KMPC—News, Local Events.
 KFWB—Melody Matinee.
 *KMTR—News, It Pays to Know.
 KFAC—Famous Musical Favorites.
 KGFJ—Jack Pot.
 KFSD—Popular Favorites.
 KPAS—Listeners Digest.
 KWKW—Latin-America.
 KFOX—Buddy Cole.
 KGB, KVOE—Prayer, Griffin Reporting.
 KFXM—Prayer, News, Devotions.
 KRKD—Matinee Melodies.
 3:15—KFI—Star Playhouse.
 KECA—Footlight Favorites.
 KHJ—Happy Homes, Norma Young.
 KMPC—Swing Shift.
 KMTR—Eucenia Clair.
 KPAS—Juke Box Matinee.
 KWKW—Popular Requests.
 KFOX—Hawaii Calls.
 KGB—Melody Memories.
 KGER—Red Cross.
 KVOE—Civic Interest.
 3:30—KFI—Rosemary.
 KNX—Osa Munson in Hollywood.
 KECA—Appointment With Life
 *KFWB—News.
 KMTR—Pianos.
 *KRKD—News Headlines.
 *KWKW—Off the Press.
 KGFJ—Variation.
 KFOX—Hollywood Salon.
 KGB, KVOE—Musical Matinee
 KFVD—Star Time Tunes.
 KGER—Cheerful Chatter.
 3:45—KFI—Woman of America.
 KNX—The World Today.
 KHJ—Bill Hay Reads the Bible.
 KFWB—Jazz.
 KMTR—Santaella Ensemble.
 KFAC—Gateway to Music.
 KWKW—Italian Melodies.
 KGB, KFXM, KVOE—Johnson Family.
 KFSD—Woman of America.
 3:55—*KNX—Joseph Harsch.

MUSICAL MASTERPIECES

Gems of Melody
 4-5 P.M. daily
 KFAC - 1330

Sponsored by
 SLAVICK JEWELRY CO.

4—KFI, KFSD—Dr. Kate.
 KNX—Sandra Martin.
 *KECA, KGFJ, KFOX—News.
 *KHJ, KGB, KFXM, KVOE—Fulton Lewis, Jr.
 *KMPC—News, Sweet Leliani.
 KFWB—Bert Fiske.
 *KMTR—News, Livestock Show
 KFAC—Musical Masterpieces.
 KFVD—Afternoon Concert.
 *KGER—News, Music.
 4:15—*KFI, KFSD—World News.
 KNX—News, Music.
 KHJ—Count Basie's Orch.
 *KECA—General Pierce, Comment.
 KMPC—Hit Parade Tunes.
 KFWB—Gospel and Song.
 *KMTR—Radio Newsreel.
 *KFVD, KFSD—News.
 KGFJ—Record Time.
 KWKW—Hoyos Hour.
 KRKD—Movieland Quiz.
 KGER—Smith & Jones.
 4:30—KFI—Art Baker's Notebook.
 KNX—Mr. Keene.
 KECA—Twilight Tales.
 KHJ, KGB, KFXM—Mutual Musicale.
 KMPC—Santa Claus.
 KMTR, KFOX—Old Age Pensions.
 KRKD—Tunes of the Day.

KFVD—Tea Time Tunes.
 KGER—Rev. Parrott.
 KFXM—Dr. Philip Lovell.
 4:45—KHJ—Frolics.
 KECA—Hop Harrigan.
 KMPC—Our Fighting Heroes.
 KFWB—Stuart Hamblen.
 KGFJ—Gas House Concert.
 *KRKD—News.
 KGB—Fairy Tales.
 KFXM—Musical Cocktail.
 KVOE—Afternoon Melodies.
 KFOX—Art Dickinson.
 KGER—Colonial Tabernacle.
 5—*KFI, KFSD—OK for Release.
 KNX—Burrirt Wheeler.
 KECA, KFMB—Terry and the Pirates.
 *KHJ, KGB, KFXM, KVOE—KHJ—Sam Hayes.
 *KMPC—News, Teen and Twenty
 *KMTR—News, Music.
 KPAS—Uncle Charlie.
 KGFJ—Jive at 5.
 KFVD—Evening Serenade.
 KRKD—Songs of the Saddle.
 *KGER—News.
 KFOX—Sunshine Pastor.
 5:05—KGER—Olga Graves.
 5:15—*KFI, KFSD, KFVD, KFAC—News.
 KNX—Barbara Tate.
 KECA—Dick Tracy.
 KHJ, KGB, KVOE—Superman
 KMPC—Variations in Rhythm.
 KMTR—Belle Martell, Sports.
 KWKW—American Jewish Hr
 KFXM—Cinnamon Bear.
 5:30—KFI—Alvin Wilder.
 *KNX—Harry W. Flannery.
 KECA, KFMB—Jack Armstrong.
 KHJ, KGB, KFXM, KVOE—Adventures of Tom Mix.
 KMPC—World of Song.
 KMTR—Irwin Allen.
 KFAC—Whon Bill Club.
 KPAS—Today Holly. Park.
 KGFJ—Hawaii Sings.
 KRKD—South Seas Serenade.
 KFVD—90-90 Club.
 KGER—Lighthouse Melodies.
 KFSD—Garden Homes.
 5:45—*KFI, KFSD—Elmer Peterson.
 *KNX—Truman Bradley.
 KECA—Captain Midnight.
 *KHJ, KGB, KFXM, KVOE—News Night Wire.
 KMPC—Help Wanted.
 *KMTR—K. Louis Flatau, News
 KGFJ—Intermission.
 KFOX—Bal Taberin.
 KGER—God's Quarter Hour.
 5:55—*KNX—Bill Henry.
 6—KFI, KFSD—Kraft Music Hall.
 KNX—Major Bowes Amateurs
 *KECA—News.
 *KHJ, KGB, KFXM, KVOE—Gabriel Heatter.
 *KMPC—News, Music.
 *KFWB, KFOX, KGFJ, KGER—News.
 *KMTR—News, Merl Lindsay Band.
 KFAC—Music for Everyone.
 KGFJ—Musical Digest.
 KWKW—Fordellon.
 KRKD—Early Dancette.
 KPAS—Future Pianists.
 *KGER—News, Story Time.
 6:15—*KECA—Peter de Lima.
 KHJ, KGB, KFXM, KVOE—Real Real Life Stories.
 KMPC—Music by Sears.
 *KFWB—John B. Hughes.
 KPAS—"Calling Americans."
 KRKD—South Sea Serenade.
 KFOX—Dick Ross.
 *KFAC, KFVD—News.
 KGER—Rev. Burpo.
 6:30—KFI, KFSD—Bob Burns.
 KNX—Corliss Archer.
 KHJ, KVOE—Treasure Hour of Song.
 KECA, KFMB—Spotlight Bands.
 KMPC—Christmas Carols.
 KFWB—America Dances.
 KFAC—Erwin Yeo, Organ.
 KPAS—Church of Christ.
 KWKW—Hoyos Hour.
 KRKD—Races Recreated.
 KFOX—Hal's Memory Room.
 KGER—Prophecy Speaks.
 6:45—KMPC—Bill of Rights.
 KRKD—Sweet and Lovely.
 KGB—Voice of Liberator.
 6:55—KECA, KFMB—Coronet Story Teller.
 7—KFI, KFSD—Abbott & Costello.
 KNX—The First Line.
 *KHJ, KGB, KFXM, KVOE—Henry Gladstone.
 *KECA, KFMB—Raymond Gram Swing.
 *KMPC, KMTR—News, Music.
 *KRKD, KGER—News.
 KFAC—Musical Comedy.
 KGFJ—Show Time.

KFOX—Jane Arden.
 KPAS—Help Wanted.
 7:15—KECA—Andy Russell - Anita Ellis.
 *KHJ, KGB, KFXM—Lowell Thomas.
 KMPC—Norman Nesbitt.
 KMTR—W. B. Record.
 KPAS—C.I.O. Reporter.
 7:30—KFI, KFSD—Randy Vallee.
 KNX—Here's to Romance.
 KECA, KFMB—March of Time
 KHJ, KGB, KFXM, KVOE—Red Ryder.
 KMPC—Weber's Roundup.
 *KFWB—News.
 KMTR—Dr. Clem Davies.
 KFAC—America Calling, with Flaretta.
 KGFJ—Spanish Hour.
 7:45—*KFWB, KFOX—Major Hubert Turner, Comment.
 KPAS—Roy & Lony.
 8—KFI, KFSD—Frost Warning, Supper Club.
 KNX—Jack Kirkwood Show.
 *KECA, KFMB—Reserve.
 KHJ—Sammy Kaye's Variety Show.
 *KMPC—News, Hubby's Hobby.

ENTZ & RUCKER Hardware
 Presents
HUBBY'S HOBBY
 8:05 to 8:30
 Thursday Nites
 New Time New Station
 KMPC
 70 On Your Dial

*KFWB—Reuters' News Dispatch.
 *KMTR—News, Music.
 KFAC—Evening Concert.
 *KPAS—News.
 KFXM—Quartermaster Corps.
 KVOE—Smooth Performance.
 *KGER—News, Billy Adams.
 8:15—*KFI, KFSD—Fleetwood Lawton.
 KNX—Music That Satisfies.
 KECA—Lum and Abner.
 KFWB—Warner Bros. Orch.

DEATH VALLEY SHERIFF

Cousin Cassie catches the laughs while Sheriff Mark Chase catches the crooks in a sparkling half hour. Every Thursday night...

KNX, 8:30-9:00 P. M.

KPAS—Mary Burke King.
 KVOE—Minister's Hour.
 8:30—KFI, KFSD—Maxwell House Time.
 KNX—Death Valley Sheriff.
 KECA—Fred Waring Pennsylvanians.
 KMPC—Symphonettes.
 *KFWB—News.
 KMTR—Wings of Healing.
 KGFJ—Western Tunes.
 KFXM, KVOE—True Detective.
 8:45—KGFJ—4 Aces Ranch Hands.
 KGER—Something for the Girls
 8:55—*KNX—Wallace Sterling.
 9—KFI, KFSD—Dinah Shore.
 KNX—Suspense.
 KECA—Town Meeting of the Air.
 *KHJ, KGB, KFXM, KVOE—News, Glenn Hardy.
 KMPC—News, Music Box.
 KFWB—Strollin' Tom.
 *KMTR—News, Dr. A. U. Michelson.
 KGFJ—Dancing Rhythm.
 9:05—*KGER—News, Alhambra Baptist Church.
 9:15—KHJ, KGB, KFXM, KVOE—Ray Miller.
 *KFOX—News.
 9:30—KFI, KFSD—Ellery Queen.
 KNX—Citizens Forum.

KEJ, KGB, KFXM, KVOE—Carmen Cavalleros Orch.
 *KFWB—Henry Charles.

CITIZENS FORUM
 Sparkling half hour discussion by leading authorities on problems affecting everyone. A "must" for good citizens.
 PRESENTED BY
CITIZENS NATIONAL BANK
 THURSDAYS KNX 9:30 P. M.

KPAS—Spotlight Stories.
 9:45—KHJ, KGB, KVOE—Unscheduled.
 *KFWB—Sam Balter.
 KMTR—Merl Lindsay & Band.
 KGER—Manual Arts High.
 10—*KFI, KFSD—Richfield Reporter.
 KECA, KFMB—Hollywood Spotlight, George Fisher.
 *KNX—Ten o'Clock Wire.
 *KHJ, KGB, KFXM, KVOE—Fulton Lewis, Jr.
 KFWB—Eastside Club.
 *KMTR—News, Texas Jim.
 KFAC—Ira Cook's Dance Time
 *KFVD—Newsical, for 3 hrs.
 KGFJ—Hank Nightwatchman, till 6 a.m.
 10:15—KFI—Mayor Bowron.
 *KNX—Pacific War Report.
 KHJ, KFXM, KVOE—Sunny Skylar.
 10:30—*KFI—Inside the News.
 KNX—Unscheduled.

Hollywood Spotlight

with George Fisher

10:00 P. M. — KECA

Inside the News

with James Lionel Harris and Major H. S. Turner

10:30 P. M. — KFI

THRIFTY DRUG STORES

KHJ—Johnson Family.
 KECA, KFMB—Sports Book.
 KMPC—Chisholme Trall.
 KMTR—Bob Brooks.
 *KFVD—Newsical.
 10:45—KFI—Taylor Made Melodies.
 KNX—Gayle and Charles.
 KECA—Chester Bowles, O.P.A. Administrator.
 11—*KFI, KNX, KHJ—News.
 KECA—Tunes, Tidings.
 *KMPC—News, Spade Cooley.
 KFWB—Eastside Club.
 *KMTR—News, Music.
 KFAC—Ira Cook's Dance Time.
 KFOX—Merl Lindsay Band.

EASTSIDE Club

10 to 12 P. M.

Every Nite Except Sunday

KFWB
 America's Finest Bands

11:15—KFI—Post Parade.
 11:20—KFI—Henry King Orch.
 KNX—Stan Kenton Orchestra.
 11:30—KFI—Ted Weems Orch.
 *KECA—News, Dixie Hospitality.
 *KFVD—Newsical, till 1 a.m.
 11:45—*KHJ, KFSD—News.
 KNX—Bernie Cummings.
 *KMTR—News, Viennese Ensemble.
 11:55—*KNX, KFWB, News.

MUSEUM PIECES

In Beatrice Kay's New Jersey home, the NBC songstress has turned an entire floor into a museum. Her gifts include original scores of old tunes, bric-a-brac, costumes, jewelry, and even a bed that Lillian Russell slept in.

FRIDAY, DEC. 29

★ Indicates News Broadcasts.

At hours where no listing is shown for a local station, recorded music has been scheduled.

- 8**—KFI—Johnny Murray.
 KNX—Mark Breneman.
 KECA—McNeill's Breakfast Club.
 ★KHJ, KGB, KFXM, KVOE—Arthur Gaeth.
 ★KMPC—News, William Parker.
 ★KFWB—News Commentary.
 ★EMTR—News, Ezra's Hill-billes.
 ★KPAS, KGFJ, KGER—News.
 KRKD, KFOV—Dr. Louis T. Talbot.
 KFAC—Country Church.
 KWKW—Alhambra Baptist.
 KFVD—Covered Wagon Jubilee.
 8:05—KGER—Soul Patrol.
 8:15★KFI—T. B. Blakiston, Comment.
 KNX—Valiant Lady.
 KHJ, KGB—Andy and Virginia.
 KMPC—Market Report, Sports.
 KFVB—Bands in Review.
 KGFJ—Breakfast Tunes.
 KGER—Mizpah.
 KFXM—Morning Melodies.
 8:25—KPAS—Prayer Minute.
 8:30★KFI, KFSD, KFAC—News.
 KNX—Light of the World.
 ★KHJ—Frank Hemingway.
 KMPC—Unity Daily Word.
 KFVB—Help Wanted.
 KMTR—Tex Tyler.
 KPAS—Haven of Rest.

KPAS, 8:30 A. M.
HAVEN OF REST
 Mon., Wed., Fri.
 First Mate Bob and the
 Good Ship Grace

- KWKW—Dr. John Matthews.
 KRKD—News Headlines.
 KFOV—Rev. B. E. Reid.
 KFXM—Sunshine Service.
 KGB, KVOE—Jolly Joe and Ralph.
 8:45—KFI, KFSD—David Harum.
 KNX—Aunt Jenny's Stories.
 ★KFWB—News.
 KMTR—Bible Treasury.
 KWKW—Morning Requests.
 KFAC—Musical Comedy.
 KGER—Rev. Bennington.
 KGB—Lanny & Ginger.
 KFVD—Vocal Favorites.
 KVOE—Bink Crosby.
 KGER—Rev. Bennington.
 8:55—MBS—Lanny & Ginger.
 8:58—EMTR—Time Signal.
9★KFI—News.
 KNX—Kate Smith.
 KHJ, KGB, KFXM, KVOE—Gabriel Heatter.
 KECA—Glamor Manor.
 ★KMPC—News, Sweet Lellani.
 KFVB—Health Talk.
 ★EMTR—News, Church Views News.
 KFAC—J. Newton Yates.
 ★KGFJ, KGER—News.
 KPAS—Polly Patterson.
 KRKD—Sagebrush Serenade.
 KWKW—Bink Crosby.
 KFVD—Waltz Time.
 KFOV—Firebrands for Jesus.
 9:05★KFI—Edward Jorgenson, Comment.
 9:15★KFI, KFSD—Larry Smith, Comment.
 KNX—Big Sister.
 KHJ—Time Out.
 KMPC—Say It With Music.
 KFVB—Rhumba Time.

"THE VOICE OF HEALTH"

R. L. McMASTER, D.C., Ph.G.,
 Ph.D., F.R.S.A. (London)
 for the

McCoy Health System
 Every morning—Mon. thru Fri.
 KFAC at 9:15

KFAC—Voice of Health.
 KGFJ—Medical.
 KGER—Rev. J. A. Lovell.

KFXM—Future Unlimited.
 KGB—Serenading You.
 KVOE—Music Mixers.

- 9:30★KFI—News.
 KNX—Romance of Helen Trent.
 KHJ—Time Out.
 KECA, KFMB—Breakfast at Sardi's.
 ★KFWB, KFAC, KWKW—News.
 KMTR—W. B. Record.
 KPAS—Scratches & Jockeys.
 KGFJ—Swing Serenade.
 KGER—Radio Revival.
 KFVD—Show Tunes.
 KGB, KFXM, KVOE—392nd Army Band.
 9:40—KFI—G. I.'s Abroad.
 KFVB—Sweet Lellani Time.
 9:45—KFI—Ronny Mansfield, Songs.
 KNX—Our Gal Sunday.
 KHJ—Maxine Keith.
 KFVB—Midmorning Melodies.
 KMTR—Curtis H. Springer.
 KFAC—Mid-Morning Serenade.
 ★KRKD—News, Clifton.
 KPAS—Rodeo Rhythm.
 KWKW—Willard Messenger.
 KFVD—Hero Comes Parade.
 KFSD—Ann Gibson.
 KGER—Full Gospel.
10—KFI, KFSD—Tillamook Kitchen.
 KNX—Life Can Be Beautiful.
 ★KHJ, KGB, KFXM, KVOE—News, Glenn Hardy.
 KFAC, KFMB—Tony Morse.
 ★KMPC—News, Know Your America.
 KFVB—Chef Milani.
 ★KMTR—News, Music.
 ★KGFJ, KFOV, KGER—News.
 KWKW—Metropolitan Scratch Sheet.
 KRKD—Turf Bulletins.
 KPAS—Harmony Homestead.
 KFVD—Morning Serenade.
 10:05—KGER—Mission Workers.
 10:15★KFI—Peter de Lima.
 KNX—Ma Perkins.
 KECA—Jack Berch & Boys.
 KHJ, KGB, KFXM, KVOE—Terry's House Party.
 KMTR—Chicago Tabernacle.
 ★KPAS—News.
 KGFJ—Salon Swing.
 KRKD—Dr. O. M. Richardson.
 KFOV—Rev. Emma Taylor.
 KGER—Kingdom Within.
 10:30—KFI—Aunt Mary.
 ★KNX—Bernadine Flynn, News.
 KECA—My True Story.
 KHJ, KGB, KFXM, KVOE—

FRIDAY Program Highlights

Morning Programs Appear in Lightface Type; Afternoon and Evening Programs in Boldface.

Variety

- 8:00—McNeill's Breakfast Club, KECA.
 8:00—Johnny Murray, KFI.
 8:15—Andy and Virginia, KHJ.
 9:00—Kate Smith, KNX.
 9:30—Breakfast at Sardi's, KECA.
 10:00—Chef Milani, KFVB.
 11:15—Jane Cowl, KHJ.
 12:30—Art Baker's Notebook, KFI.
 6:00—Ersikine Johnson, KNX.
 6:30—People Are Funny, KFI.
 6:30—Spotlight Bands, KECA.
 7:00—Moore-Durante Show, KNX.
 7:00—Amos & Andy, KFI.
 7:30—Ed Wynn, KECA.
 7:50—Stage Door Canteen, KNX.
 8:05—Supper Club, KFI.
 8:30—Duffy's Tavern, KFI.
 9:00—Furlough Fun, KFI.
 9:00—Tom Breneman, KECA.
 9:30—Joan Davis-Jack Haley, KFI.

War

- 8:00—Reuters' News Dispatch, KFVB.
 8:00—Television, Test Pattern, W6XYZ.
 8:30—Television, T. B. Blakiston, News Analysis, W6XYZ.
 9:00—Television, Travel, Comment, W6XYZ.
 9:15—Television—Comedy, W6XYZ.

Quiz Programs

- 6:30—Double or Nothing, KHJ.
 8:30—Ignorance Pays, KNX.

Drama

- 3:15—Star Playhouse, KFI.
 6:30—That Brewster Boy, KNX.
 7:30—Lone Ranger, KHJ.
 8:30—Gang Busters, KECA.
 9:00—Aldrich Family, KNX.
 9:30—Weird Circle, KFSD.
 9:30—The Thin Man, KNX.

Outstanding Music

- 4:00—Musical Masterpieces, KFAC.
 6:00—Musical Digest, KGFJ.
 8:00—Evening Concert, KFAC.
 10:00—Ira Cook's Dance Time, KFAC.
 10:00—Newsical, KFVD.
 10:00—Eastside Club, KFVB.

Public Affairs

- 2:30—Cabbages & Queens, KHJ.
 10:15—World and America, KFI.

Sports—Comment

- 8:30—Scratches, Jockeys, KPAS.
 10:00—Turf Bulletins, KRKD.
 10:00—Met. Scratch Sheet, KWKW.
 12:30—Bridge Club, KMPC.
 5:30—Hollywood Park, KPAS.
 7:30—Bill Stern, KFI.
 8:00—Boxing Bouts, KHJ.
 10:00—Legion Fights, KMPC.
 10:30—Sam Balter, KECA.

KMTR	KFI	KECA	KWJ	KFVD	KPAI	KFSG	KGFJ	KFXM	KFAC	KGB	KWKW
KFSD	KMPC	KIEV	KFWB	KNX	KRKD	KPPC	KFOV	KGB	KVOE		
570	640	700	930	1020	1150	1240	1330	1390			
600	710	870	980	1070	1110	1230	1280	1360	1430	1490	

- Luncheon with Lopez.
 KMPC—Stump U.
 ★KFWB—Henry Charles.
 KMTR—Floyd B. Johnson.
 ★KFAC, KWKW—News.
 KFVD—Union Rescue Mission.
 KPAS—Women's World.
 KGER—Sunshine Pastor.
 KFSD—Your Albers Hour.
 10:45★KFI, KFSD—Art Baker, News.
 KNX—The Goldbergs.
 KHJ—Handy Man.
 KMPC—Home Chats.
 KFVB—Science of Mind.
 KMTR—Care of the Body.
 KRKD—Midnight Mission.
 EFAC—Between the Lines.
 KWKW—Treasury Salute.
 KGB, KVOE—American Women's Jury.
 KFXM—Redlands Nazarene Church.
 KFOV—Dr. A. U. Michelson.
 10:55—KECA—Aunt Jemima.
11—KFI, KFSD—Gulding Light.
 KNX—Joyce Jordan, M.D.
 ★KECA, KFMB—Baukhage Talking.
 ★KHJ, KGB, KVOE—Cedric Foster.
 ★KMPC—News, Homemaker's Club.
 KFVB—Al Jarvis.
 ★KMTR—News, Dr. Louis Talbot.
 ★KFVD, KGFJ, KGER—News.
 KWKW—Vocal Varieties.
 KFAC—Floretta.
 KFXM—Voice of Experience.
 11:15—KFI, KFSD—Today's Children.
 KNX—Two on a Clue.
 KECA, KFMB—Mystery Chef.
 KHJ, KGB, KFXM, KVOE—Jane Cowl.
 KFVD—Musical Review.
 KGFJ—Sweet and Low.
 ★KWKW—News.
 KGER—Dr. Lowman.
 KFOV—Spotlight Bands.
 11:25—KHJ—Owl Program.
 11:30—KFI, KFSD—Woman in White.
 KNX—Young Dr. Malone.
 KHJ, KGB, KFXM, KVOE—Open House.
 KNX—Musical Moments.
 KMTR—Curtis H. Springer.
 ★KPAS—Pasadena Independent.
 KGFJ—Tuneful Tunes.
 KWKW—Philharmonic Reporter.
 11:45—★KFAC, KRKD, KFOV—News.
 KFI, KFSD—Betty Crocker.
 KNX—Perry Mason.
 KHJ—Victor Lindlahr.
 ★KECA—News.
 KFAC—Piano Briefs.
 KPAS—Gibson's Painted Post.
 KWKW—Frank Sinatra.
 KGFJ—Calling All Zones.
 KFVD—Violet Schram.
 11:55★KWKW—News.
12—KFI—Farm Reporter.
 KNX—Mary Marlin.
 KECA, KFMB—Morton Downey.
 ★KHJ—Broadway News.
 ★KMPC—News, Weather, Tune of Week.
 ★KMTR—News, Ezra's Hill-billes.
 KFAC—Luncheon Concert.
 KFVD—Editor of Air.
 KPAS—Rancho 11-10.
 KRKD—Prairie Schooner.
 KWKW—Lunch with Moores.
 ★KGFJ, KGER, KFSD, KGB, KVOE—News.
 12:15—KFI, KFSD—Ma Perkins.
 KNX—Neighbors, Irene Beasley.
 KECA—Jay Burnett.
 KHJ—Johnson Family.
 KMPC—Norman Neshitt.
 KFVD—Luncheon Musical.
 KWKW—Rev. Fisher.
 ★KFOV, KFXM—News.
 KGB—Ryan Swing Club.
 KVOE—Palmer House Orch.
 12:30—KFI, KFSD—Pepper Young's Family.
 KNX—Bright Horizon.
 ★KECA—Klernan's News, Corner.
 KHJ, KVOE—Mild and Mel-low.
 KMPC—Bridge Club, Johnson.
 ★KFWB—News.
 KMTR—Merl Lindsay & Band.
 KFAC—Pan Americana.
 ★KWKW—News, Dinah Shore.
 KFOV—March Time.
 KGB—Molly Morse.
 KGER—Farm Front.
 12:45—KFI, KFSD—Right to Happi-ness.
 KNX—Bachelor's Children.
 KECA—Memories in Melody.
 KHJ—This Is Music.
 KMPC—Lean Back, Listen.
 KFVB—Al Jarvis.
 KFVD—Violet Schram.
 ★KFAC—News.
 KWKW—Hawaiian Melodies.
 KFOV—Lucky Lady.
 KGB, KVOE—Musicals.
 KFXM—Sons of Pioneers.
1—KFI, KFSD—Backstage Wife.
 KNX—This Changing World.
 ★KECA, KFMB—Time Views the News.
 KHJ—Think Hard Now.
 ★KMPC—News, Sweet Lellani.
 ★KFVB, KFVD—News.
 ★KMTR—News.
 KWKW—Military Band.
 KGFJ—Easie Rhythm.
 KGB, KVOE—Walter Compton.
 KFAM—Moods in Music.
 ★KGER—News, Music Appreciation.
 1:15—KFI, KFSD—Stella Dallas.
 KNX—Unscheduled.
 KECA—Radio Parade.
 KHJ, KGB—Need Advice?
 KMPC—Lady of Charm.
 KFVB—Al Jarvis.
 KFAC—Melody Matinee.
 KWKW—Viennese.
 KVOE—Western Rhythm.
 KFVD—Moods in Music.
 1:30—KFI, KFSD—Lorenzo Jones.
 KNX—School of the Air.
 KECA—This Moving World.
 KHJ, KGB, KFXM, KVOE—Headlines in Harmony.
 KMPC—Family Bible.
 ★KRKD—News, Music.
 ★KPAS—News.
 ★KWKW—News, Memories.
 KGFJ—Bienvenidos Amigos.
 KFOV—Christian Science.
 1:45—KFI, KFSD—Young Widder Brown.
 ★KNX—News.
 KECA—Buddy Twiss.
 KMPC—Homer Rodeheaver.
 KRKD—Singing Waiters.
 KFOV—Concert Master.
 1:50★KECA—Ed Jorgenson.
2—KFI, KFSD—When a Girl Marries.
 KNX—Potluck Party.
 ★KHJ—This Changing World.
 KECA—What's Doin', Ladies?

★KMPC—News, Dan Americana
 ★KMTR—News, Halley's Swing-time.
 KRKD—Concert Matinee.
 FKWK—Club 60.
 TFOX—Organ Treasures.
 KFVD—Timely Tunes.
 KGFJ—Town Crier Presents.
 KGER—Rolf's Band.
 KGB, KFXM, KVOE—Handy Man.

2:15—KFI, KFSD—Portia Faces Life
 KHJ—Today on the Coast.
 KFAC—Paradise Isle.
 ★KGB—San Diego Journal.
 TFOX—Public Bulletin.

2:25—KNX—News.
 2:30—KFI, KFSD—Just Plain Bill.
 KNX—Meet the Mrs.
 ★KECA—Between the Lines.
 KHJ—Cabbages and Queens.
 KMPC—Easy Rhythm.
 KFVB—Hal Styles.
 KRKD—Songs of the West.
 KRKD, KGER—News.

2:45—KFI, KFSD—Front Page Farrell.
 KECA—Frances Scully.
 KHJ, KGB, KVOE—Radio Tour.
 KRKD—Salvatore Santaella.
 KWKW—Western Roundup.
 ★KFVD—News.

3—KFI, KFSD—Road of Life.
 KNX—Burritt Wheeler.
 ★KECA—Three o'Clock News.
 KHJ, KGER—News.
 ★KMPC—News, Local Events.
 KFVB—Melody Matinee.
 ★KMTR—News, It Pays to Know.
 KFAC—Famous Musical Favorites.
 KGFJ—Jack Pot.

★KPAS—Listeners' Digest.
 KRKD—Victory Queen Contest
 KWKW—Latin America.
 KFVD—Popular Favorites.
 KFOX—Buddy Cole.
 KGB, KVOE—Prayer, Griffin Reporting.
 KFAC—Prayer, News, Devotions.

8:15—KFI—Star Playhouse.
 KHJ—Happy Homes, Norma Young.
 KECA—Footlight Favorites.
 KMPC—Swingalift.
 KMTR—Something for the Girls
 KPAS—Juke Box Matinee.
 KWKW—Popular Requests.
 KFOX—Hawaii Calls.
 KGER—Cheerful Chatter.
 KVOE—Of Civic Interest.

3:30—KFI—Rosemary.
 KNX—Lynn Murray's Music.
 KECA—Appointment with Life.
 KFVB—News.
 KMTR—Pianos.
 ★KWKW—Off the Press.
 KFVD—Star Time Tunes.
 KRKD—News Headlines.
 KGFJ—Variation.
 KFOX—Hollywood Salon.
 KGB—Musical Matinee.
 KVOE—Variety.

3:45—KFI—Woman of America.
 KNX—The World Today, Joseph Hirsch.
 KHJ—Bill Hay.
 KFVB—Jazz.
 KMTR—Santaella Ensemble.
 KFAC—Gateway to Music.
 KWKW—Italian Melodies.
 KGB, KFXM, KVOE—Johnson Family.
 KFSD—Aunt Mary.

4—KFI, KFSD—Dr. Kate.
 KNX—Sandra Martin.
 ★KECA, KGFJ, KFOX—News.
 KHJ, KGB, KFXM, KVOE—Fulton Lewis, Jr.
 ★KMPC—News, Sweet Lollan.
 KFVB—Bert Fiske.

4:15—KFI, KFSD—People Are Funny.
 KNX—That Brewer Boy.
 KECA, KFMB—Spotlight Bands.
 KHJ, KGB, KFXM, KVOE—Double or Nothing.
 KMPC—Christmas Carols.
 KFVB—"America Dances."
 KWKW—Hoyos Hour.
 KRKD—Races Recreated.
 KPAS—Church of Christ.

KHJ—Vincent Lopez Orch.
 ★KECA—General Pierce, Comment.



KMPC—Hit Parade Tunes.
 KFVB—Gospel and Song.
 KMTR—Radio Newsreel.
 KGFJ—Record Time.
 KWKW—Hoyos Hour.

★KFVD—News.
 KRKD—MovieLand Quiz.
 KGER—Smith & Jones.
 4:30—KFI—Art Baker's Notebook.
 KNX—Friday on Broadway.
 KECA—Ozie Waters.
 KMPC—Santa Claus.
 KWKW—Hoyos Hour.
 KGER—Rev. Parrott.
 KFXM—Dr. Lovell.

4:45—KECA, KFMB—Hop Harrigan
 KHJ, KFXM—Frolics.
 KMPC—Casa Louisa Time.
 KFVB—Stuart Hamblen.
 KGFJ—Gas House Concert.
 ★KRKD—News.
 KGB, KVOE—Music Matinee.
 ★KFSD—H. V. Kaltenborn.
 KGER—Colonial Vespers.

5—KFI, KFSD—OK for Release.
 KNX—Burritt Wheeler.
 KECA, KFMB—Terry and the Pirates.
 ★RHJ, KGB, KFXM, KVOE—Sam Hayes.
 ★KMPC—News, Teen and Twenty
 ★KMTR—News, Music.
 KFAS—Uncle Charlie.
 KGFJ—Five at 5.
 ★KGER—News, Olga Graves.

5:15—KFI, KFSD, KFVD, KFAC—News.
 KNX—Barbara Tate.
 KECA—Dick Tracy.
 KHJ, KGB, KVOE—Superman
 KMTR—Salute to the Services
 KFXM—Cinnamon Bear.
 KWKW—American Jewish Hr.

5:30—KFI—Alvin Wilder.
 KNX—Harry Flannery.
 KECA, KFMB—Jack Armstrong.
 KHJ, KGB, KFXM, KVOE—Adventures of Tom Mix.
 KMPC—World of Song.
 ★KMTR—Irwin Allen.
 KFAC—Whoa Bill Club.
 KPAS—Today Holly Park.
 KGFJ—Hawaii Sings.
 KFVD—90-90 Club.
 KRKD—South Seas Serenade.
 KFOX—Varieties.
 KGER—Lighthouse Melodies.

5:45—KFI, KFSD—Elmer Peterson.
 ★KNX—News, Truman Bradley
 KECA—Captain Midnight.
 KHJ, KGB, KFXM, KVOE—Night News Wire.
 KMPC—Help Wanted.
 ★KMTR—E. Louis Flatau, News.
 KGFJ—Intermission.
 KFOX—Bal Tabarin.
 KGER—God's Quarter Hour.

5:55—KNX—Bill Henry.
 6—KFI, KFSD—Waltz Time.
 KNX—Erskine Johnson.
 ★KHJ, KGB, KFXM, KVOE—Gabriel Heatter.
 ★KECA, KFVB, KGER, KFOX—News.
 ★KMPC, KMTR—News, Music.
 KPAS—Pilgrim Inspirational Hour.
 KWKW—Italian Melodies.
 KGFJ—Musical Digest.
 KFAC—Music for Everyone.

6:15—KNX—Riders of Purple Sage.
 ★KECA—Peter de Lima.
 KHJ, KGB, KFXM, KVOE—Real Real Life Stories.
 KMPC—Music by Sears.
 KFVB—John B. Hughes.
 KPAS—W.C.T.U.
 KGER—Rev. Burpo.

6:30—KFI, KFSD—People Are Funny.
 KNX—That Brewer Boy.
 KECA, KFMB—Spotlight Bands.
 KHJ, KGB, KFXM, KVOE—Double or Nothing.
 KMPC—Christmas Carols.
 KFVB—"America Dances."
 KWKW—Hoyos Hour.
 KRKD—Races Recreated.
 KPAS—Church of Christ.

KFOX—Hal's Memory Room.
 KGER—Prophecy Speaks.
 6:45—KMPC—Bill of Rights.
 6:55—KECA, KFMB—Coronet Story Teller.

7—KFI, KFSD—Amos 'n' Andy.
 KNX—Moore-Durante.
 ★KECA—Earl Godwin.
 KHJ, KVOE—Dale Carnegie.
 ★KMPC, KMTR—News, Music.
 KGFJ—Show Time.
 KFAC—Musical Comedy.

★KRKD—News.
 ★KFXM—Meet the Horse.
 KFOX—Jane Arden.
 KPAS—Help Wanted.
 ★KGER—News, Gene Dowdle.

7:15—KHJ, KGB, KFXM—Lowell Thomas.
 KECA—Bob and Irene.
 KMPC—Norman Nesbitt.
 KMTR—W. B. Record.
 KRKD—Three Quarter Time.
 KPAS—C.I.O. Reporter.
 KFOX—Salute to Services.

7:30—KFI, KFSD—Bill Stern, Sports
 KNX—Stage Door Canteen.
 KECA, KFMB—"Happy Isle,"
 Ed Wynn.
 KHJ, KGB, KFXM, KVOE—Lone Ranger.
 KMPC—Candlelight and Silver
 ★KFVB—News.
 KMTR—Dr. Clem Davies.
 KFAC—America Calling with Fioretta.

KRKD—Do You Know.
 KPAS—Studdie Frolics.
 KWKW—Hoyos Hour.
 KGFJ—Spanish Hour.
 KGER—Ft. Wayne Gospel.

7:45—KFI—Cabbages and Kings.
 ★KFVB, KFOX—Major Hubert Turner, Comment.
 ★KFAC—News.
 KPAS—Roy & Lanny.
 KFSD—Diamond Dramas.

8—KFI, KFSD—Frost Warning,
 Supper Club.
 KNX—For Ford.
 ★KECA—Future Stars.
 KHJ, KFXM, KVOE—Boxing Bouta.
 ★KMPC—News, Extravaganza.
 KFVB—Dispatch from Renters.
 ★KMTR—News.
 KFAC—Evening Concert.
 KGFJ—B & R Cowboys.
 KRKD—South Seas Serenade.
 W6XYZ—Television, Test Pattern.
 KPAS—J. Frank Burke.
 ★KGER—News.

8:05—KGER—Aubrey Lee.
 KMTR—Floyd B. Johnson.

8:15—KFI, KFSD—Fleetwood Law-
 ton, Comment.
 KNX—Gene Baker.
 KECA, KFMB—Reserve.
 KFVB—Warner Bros. Orch.
 8:30—KFI, KFSD—Duffy's Tavern.
 KNX—It Pays To Be Ignorant
 KECA, KFMB—Gang Busters.
 KFVB—Warner Bros. Orch.
 KPAS, KFOX—P. E. Gardner.
 KGFJ—Western Tunes.
 KRKD—Merry-Go-Round.
 W6XYZ—Television, T. B. Blakiston, News Analysis.

8:45—KGFJ—4-Aces Ranch Islands.
 KMPC—Something for the Girls

9—KFI, KFSD—Furlough Fun.
 KNX—Aldrich Family.
 KECA, KFMB—Tom Brene-man, Highlights.
 ★KHJ, KGB, KFXM, KVOE—News, Glenn Hardy.
 KMPC—News, Music Box.
 KFVB—Strollin' Tom.
 ★KMTR—News, Dr. A. U. Michelson.
 KGFJ—Dancing Rhythm.
 KRKD—Western Hit Parade.
 W6XYZ—Television, World Travels.
 KFOX—Samuel M. Polin.

★KGER—News, Aubrey Lee.

9:15—KHJ, KGB, KFXM, KVOE—Cecil Brown, News.
 ★KFOX—News.
 W6XYZ—Television Comedy.

9:30—KFI—Joan Davis-Jack Haley.
 KNX—Thin Man.

★KECA—News.
 KHJ, KFXM, KVOE—Freddie Slack Orch.
 ★KFVB—Henry Charles.
 KPAS—Pasadena Civic Dance.
 KFSD—Weird Circle.
 KGB—Sports Reporter.
 KGER—Sunshine Pastor.

9:45—KECA—Two Bells Theater.
 KHJ, KGB, KVOE—Unsched-
 uled.
 ★KFVB—Sam Baltar.
 KMTR—Merl Lindsay & Band.

9:55—KNX—Tobe Reed.

10—KFI, KFSD—Richfield Re-
 porter.
 ★KNX—Ten o'Clock Wire.
 ★KHJ, KGB, KFXM, KVOE—Fulton Lewis, Jr.
 KECA, KFMB—Hollywood Spotlight, George Fisher.
 ★KMPC—News, Legion Fights.

EASTSIDE Club
 10 to 12 P. M.
 Every Nite Except Sunday
KFWB
 America's Finest Bands

KFWB—Eastside Club.
 ★KMTR—News, Barn Dance.
 KFXM—Ira Cook's Dance Time
 ★KFVD—Newsical, 3 Hrs.
 KGFJ—Frank, Nightwatchman, till 6 a.m.
 KPAS—Western Hit Parade.

10:15—KFI—The World and America.
 KNX—Pacific War Analysis.
 KECA—Martha Mearns,
 KHJ, KFXM, KVOE—Sunny Skyler.

10:30—KFI—Inside the News.
 (Thrifty Drugs).
 KNX—World's Most Honored Music.
 KECA—Sports Book.
 KHJ—Johnson Family.
 ★KMTR—Bob Brooks.

10:45—KFI—Medals in Music.
 KECA—Doctor Talks It Over.
 KHJ—George Hamilton Orch.
 KMTR—Al Donahue Orch.

Hollywood Spotlight
 with George Fisher
 10:00 P. M. — KECA
Inside the News
 with James Lionel Harris
 and Major H. S. Turner
 10:30 P. M. — KFI
 THRIFTY DRUG STORES

11—KFI, KHJ—News.
 ★KNX—News, Bob Andersen.
 ★KECA—Tunes, Tidings.
 ★KMPC—News, Emil Petti Orch.
 KFVB—Eastside Club.
 ★KMTR—News, Music.
 KFAC—Ira Cook's Dance Time.
 KFOX—Merl Lindsay Okla-homans.

11:15—KFI—Post Parade, Peter de Lima.

11:30—KFI, KFSD—Ted Weems Orch
 KNX—Bernie Cummings.
 KFAC—News, Dixie Hospital-ity.
 KFVD—Newsical, till 1 a.m.

11:45—KHJ, KFSD—News.
 KMTR—Viennese Ensemble.

11:55—KNX, KFVB—News.

PLATTER PARADE
 Cecil B. DeMille, emcee of Columbia's Lux "Radio Theater," was gifted this week with a large silver platter, bearing the engraved names of ninety-seven of the most prominent stars who have made "Radio Theater" appearances.

MUSICAL MASTERPIECES
 Gems of Melody
 4-5 P.M. daily
 KFAC - 1330
 Sponsored by
SLAVICK JEWELRY CO.

★KMTR—News, Livestock Show
 KRKD—Toast to the Town.
 KFAC—Musical Masterpieces.
 KFVD—Afternoon Concert.
 ★KGER—News, Music.
 4:15—KFI, KFSD—News of the World.

FLOYD B. JOHNSON
 and
 King's Ambassador Quartet
 KMTR—8:05-9:00 P. M.
 Also 10:30-10:45 A. M.
 Monday through Friday

SATURDAY, DEC. 30

★ Indicates News Broadcasts.

RADIO LIFE LOGS are checked carefully and intelligently, item by item each week, with program information furnished by the various stations. They are, therefore as accurate as is humanly possible under present shifting wartime conditions.

At hours where no listing is shown for a local station, recorded music has been scheduled.

8—KFI, KFSD—K-C Jamboree.
★KNX, KGFJ, KGER—News.
KECA—McNeill's Breakfast Club.
★KHJ, KGB, KFXM, KVOE—Larry Meier.
★KMPC—News, Commentary.

**KRKD 8:00 A. M.
HAVEN OF REST
Tues., Thurs., Sat.
First Mate Bob and the
Good Ship Grace**

★KFWB—Henry Charles.
★KMTR—News, Ezra's Hill-billes.
KFAC—Country Church.
KWKW—Breakfast Serenade.
KPAS—Quartermaster's Corp.
KFVD—Covered Wagon Jubilee.
KRKD, KFOX—Haven of Rest
8:05—KNX—Let's Pretend.
KGER—Soul Patrol.
9:15—KHJ, KGB, KVOE—Rainbow House.
KMPC—Market Report, Sports.
KFWB—Bands in Review.
KRKD—Unseen Enemy.
KGFJ—Breakfast Tunes.
KGER—Mizpah.
KFXM—Morning Melodies.
8:30—KFI, KFSD—Smilin' Ed Mc-Cannell.
KNX—Billie Burke Show.
★KHJ, KFAC, KRKD—News.
KMPC—Girl Scouts.
KWKW—Morning Variety.
★KRKD—News Headlines.
KFOX—Children's Bible Hour
KFXM—Sunshine Service.
8:45—KHJ—Wax Shop.
KMPC—Jr. Army on March.
KMTR—International Sunday School.
★KFWB—News.
KFAC—Musical Comedy.
KWKW—Pasadena Police Dept.
KFVD—Vocal Varieties.
KGER—Colonial Tabernacle.
9—KFI, KFSD, KGFJ, KGER—News.
KNX—Theater of Today.
KECA—Fannie Hurst Presents.
KHJ, KGB, KFXM, KVOE—Hello, Mom.
★KMPC—News, Swing out the Old.
KFWB—Islands Songs.
★KMTB—News, Children's Religious Hr.
KFOX—Firebrands for Jesus.
KRKD—Sagebrush Serenade.
KWKW—Azusa Temple.
KFVD—Waltz Time.
9:05—KGER—Ada S. Teeple.
9:15—KFI, KFSD—Consumer Time.
KMPC—Frank and Ernest.
KFWB—Health Talk.
KFAC—Civil Service Comm.
KGFJ—Medical.
KWKW—Full Gospel.
★KFVD—News.
9:30—KFI—Alex Drier.
KNX—Stars Over Hollywood.
KECA—Lois Long, Three Suns Trio.
KHJ, KGB, KFXM, KVOE—Swap and Shop.
KMPC—Studio Party.
★KFWB, KFAC, KWKW—News.
KMTR—W. B. Record.
KPAS—Scratches & Jockeys.
KGFJ—Swing Serenade.
KFVD—Show Tunes.
KGER—Radib Revival.
KFSD—Atlantic Spotlight.
9:45—KFI—L. A. County Medical Assoc.

KECA—Popular Profiles.
KFWB—Midmorning Melodies.
KMTR—Curtis Springer.
KFAC—Midmorning Matinee.
★KRKD—News, Clifton.
KWKW—Willard Messenger.
KFVD—Here Comes Parade.
KGER—Full Gospel.
KGB—Red Cross Reporter.
10—KFI, KFSD—Yank, Army Wkly
KNX—Grand Central Station.
★KHJ, KGB, KFXM, KVOE—News, Glenn Hardy.
★KECA—News.
★KMPC—News, Ray Bloch.
KFWB—Salvation Army.
★KMTR—News, Music.
★KGFJ, KFOX, KGER—News.
KWKW—Metropolitan Scratch Sheet.
KRKD—Turf Bulletins.
KFVD—Morning Serenade.
10:15—KECA—Collins Calling.
KHJ, KGB, KFXM, KVOE—Al Williams.
KMPC—Naomi Reynolds.
KFWB—U.S.O. Grams.
KMTR—Chicago Tabernacle.
KFAC—L. A. Medical Assoc.
★KPAS—News.
KGFJ—Salon Swing.
KFOX—Rev. Emma Taylor.
KGER—Grace Testimony.
10:25—KNX—News.
10:30—KFI, KFSD—It's a Dog's Life.
KNX—Report to the Nation.
KHJ, KGB, KVOE—Luncheon With Lopez.
★KECA—What's Cookin', News.
KMPC—Pan-Americana.
KFWB—Varieties.
KMTR—American Story Book.
KPAS—Help Wanted.
★KFAC, KWKW—News.
KFXM—Barbara Brent Presents.
KGER—Sunshine Pastor.
10:45—KFI, KFSD—News.
★KFWB—Henry Charles.
KMTR—Club Women's Forum.
KWKW—King's Men & Mills.
KFAC—Between the Lines.
KFOX—Firebrands Children's Hour.
KPAS—Marines.
KFXM—Vincent Lopez.
11—KFI—Opportunity Theater.
KNX—Mary Lee Taylor, Economist.
KHJ—Clinic Forum.
KECA—Metropolitan Opera.
★KMPC—News, Hollywood Melodies.

KMTR	KFI	KECA	KHJ	KFVD	KPAS	KRFD	KGFJ	KFXM	KFAC	KGER	KWKW
KFSD	KMPC	KIEV	KFWB	KNX	KRKD	KPPC	KFOY	KGB	KVOE		
570	640	780	930	1020	1150	1240	1330	1390	1460		
600	710	870	990	1070	1110	1230	1280	1360	1430	1490	

KFWB—Al Jarvis.
★KMTR—News, Manchester Baptist Ch.
KFAC—Song Showcase.
KWKW—Vocal Varieties.
★KGFJ, KFVD, KGER—News.
KGB—Treasury Salute.
KFXM—Stars on Parade.
KVOE—Voice of The Army.
KFSD—House of Make Believe.
11:15—KMPC—Bing Crosby.
KGFJ—Sweet and Low.
★KWKW—News.
KFVD—Musical Revue.
KFXM—Rancho Roundup.
KGB, KVOE—Hawaiians.
KGER—Venice Foursquare.
KFI—These Are Our Men.
KNX—Carolina Hayride.
11:30—KFI—James Abbe.
★KMPC—Norman Nesbitt.
★KFOX, KFXM—News.
KWKW—Dr. Richey.
KGB, KVOE—Unscheduled.
KGER—Police Broadcast.
12:30—KFI—Nation's Orchestras.
KNX—Syncopeation Piece.
KMPC—Lean Back, Listen.
★KFWB—News.
KMTR—Merl Lindsay & Band.
KWKW—Dinah Shore.
KFVD—Pan Americana.
KFVD—Violet Schram.
KFXM—Sons of Pioneers.
12:45—KFWB—Al Jarvis.
★KWKW—Dick McIntyre.
KFOX—Meet the Band.

SATURDAY 11:30 A. M.

**HOLLYWOOD'S
OPEN HOUSE**

KHJ • KFXM

Sponsored by Barbara Ann Brad

KHJ, KFXM—Hollywood Open House.
KMPC—Hasten the Day.
KMTR—Curtis H. Springer.
★KPAS—Pasadena Independent.
KWKW—Freddy Martin.
★KFAC—News.
★KRKD—News, Music.
KGFJ—Tuneful Tunes.
KGB, KVOE—George Sterne's Orch.
11:45—KHJ—Service Unlimited.
KMPC—This Day of War, Prayer.
KFAC—Piano Briefs.
KWKW—Frank Sinatra.
KFVD—Violet Schram.
KPAS—Girl Scouts.
11:55—KWKW—News.
12—KFI—Noon Farm Reporter.
KNX—The Land Is Bright.
★KHJ—News.
★KMPC—News, Weather, Music.
★KMTR—News, Ezra's Hill-billes.
KPAS—J. Newton Yates, Organist.

SATURDAY Program Highlights

Morning Programs Appear in Lightface Type; Afternoon and Evening Programs in Boldface.

Variety

8:00—KC Jamboree, KFI.
8:00—McNeill's Breakfast Club, KECA.
9:00—"Hello, Mom," KHJ.
10:00—Grand Central Station, KNX.
11:30—Hollywood's Open House, KHJ, KFXM.
4:30—Hollywood Barn Dance, KNX.
5:00—Kenny Baker Show, KNX.
6:00—National Barn Dance, KFI.
6:30—Spotlight Bands, KECA.
6:30—Can You Top This? KFI.
7:00—Guy Lombardo, KECA.
7:00—Barry Wood-Patsy Kelly Show, KFI.
7:30—Grand Ol' Opry, KFI.
9:00—Your Hit Parade, KNX.

Drama

9:00—Fannie Hurst Presents, KECA.
9:00—Theater of Today, KNX.
9:30—Stars Over Hollywood, KNX.
2:00—Grand Hotel, KFI.
6:00—This Is My Story, KNX.
6:00—Results, Inc., KHJ.
6:30—Mysterious Traveler, KHJ.
7:30—Man Called X, KECA.
9:00—Hollywood Theater, KFI.
11:00—Nick Carter, KHJ.

Quiz Programs

7:00—Quiz of Two Cities, KHJ.
8:05—Truth or Consequences, KFI

Wa

11:30—These Are Our Men, KFI.
3:45—It's Murder, KECA.

4:00—American Eagle in Britain, KHJ.
11:00—Yanks in Orient, KECA.

Outstanding Music

11:00—Metropolitan Opera, KECA.
2:00—Philadelphia Symphony, KNX.
4:00—Musical Masterpieces, KFAC.
5:30—Boston Symphony, KECA.
5:30—Detroit Symphony, KHJ.
6:00—Musical Digest, KGFJ.
6:45—Saturday Night Serenade, KNX.
8:00—Evening Concert, KFAC.
9:00—Your Hit Parade, KNX.
10:00—Ira Cook's Dance Time, KFAC.
10:00—Eastside Club, KFWB.

Public Affairs

10:30—It's A Dog's Life, KFI.
10:45—Club Women's Forum, KMTR.
1:15—Book of the Month, KGER.
3:15—People's Platform, KNX.
8:30—In Peace and War, KNX.

Sports—Comment

9:30—Scratches, Jockeys, KPAS.
10:00—Turf Bulletin, KRKD.
10:00—Met Scratch Sheet, KWKW.
2:00—Sports Parade, KHJ.
5:00—Sports, KFI.
5:15—Belle Martell, KMTR.
5:30—Hollywood Park, KPAS.
8:30—Sports Bull Session, KMPC.

1—KFI—Rupert Hughes.
KNX—Report from Washington
★KMPC—News, Unity Word.
★KFWB, KFVD, KGER—News.
★KMTR—News, Music.
KFAC—Song Showcase.
KGFJ—Record Session.
KWKW—Military Band.
KFOX—Dance Time.
1:15—KFI—Barbara and the Boys.
KNX—Destination Tomorrow.
KHJ—Felix de Cola.
KFWB—Al Jarvis.
KFAC—Melody Matinee.
KGER—Book of the Month.
KWKW—Viennese.
KFXM—Air Lane Trio.
1:30—KFI—Music on Display.
KNX—Assignment Home.
KHJ—Jive and Swoon.
KMPC—Mary Alice Collins.
KMTR—Dick Ross.
★KPAS—News.
KWKW—Musical Memories.
KFOX—Concert Master.
KRKD—Singing Waiters.
KGB, KFXM, KVOE—Music for Half Hour.
1:45—KMPC—London Column.
★KRKD—News.
KWKW—Alvino Rey.
KFVD—Vocal Varieties.
KGER—Veterans' Employment.
KFXM—South American Way.
2—KFI, KFSD—Grand Hotel.
KNX—Philadelphia Symphony.
★KECA—News.
KHJ—Sports Parade.
★KMPC—News, War Bonds.
★KMTR—News, Halley's Swingtime.
KWKW—Copper Caravan.
KGFJ—Town Crier Presents.
KRKD—Concert Melodies.
KFVD—Timely Tunes.
KGER—Long Beach Band.
KFOX—Organ Treasures.
KVOE, KFXM—George Barry Orch.
2:15—KECA—Musical Serenade.
KFWB—Hillbilly.
KFAC—Paradise Isle.
2:30—KFI—Accent on Rhythm.
KHJ, KVOE—Louis Prima's Orch.
KMPC—Joan Edwards.
KFWB—Better Speech.
★KRKD, KGER—News, Music.
2:45—KFI, KFSD—Reserve.
KECA—Hello Sweetheart.
KMPC—Miss Herth Orch.
★KFVD—News.
3—KFI—Since Pearl Harbor.
KECA—Music Room.
★KFWB, KGER—News.
★KMPC—News, Claude Thornhill.
★KMTR—News, Music.
KFAC—Famous Musical Favorites.
KPAS—Listeners' Digest.
KRKD—Matinee Melodies.
KFOX—Varieties.
KGFJ—Swing Club.
KFVD—Popular Favorites.
KFSD—House of Make-Believe
3:15—KFI, KFSD—I Sustain Wings.
KNX—People's Platform.
KFWB—Vocal Varieties.
KWKW—Dave Rose.
KPAS—Juke Box Matinee.
KGER—Music Appreciation
KFOX—Hawaii Calls.
3:30—KFI, KFSD—Curt Massey and Co.
KECA—Master Radio Canaries.

KHJ, KFXM, KVOE—Hawaii Calls.
KMPC—Bob Hannah.

Listen to
TED CAMPBELL
and his
Organ Melodies
K F W B

Mon. 4:15 p.m., Sat. 3:30 p.m.

- KFWB—Organ Melodies.
- KMTR—Pianos.
- ★KRKD—News.
- KFVD—Star Time Tunes.
- ★KWKW—Off the Press.
- KFOX—Hollywood Salon.
- 3:45—KFI, KFSD—Religion in News.
- KNX—The World Today.
- KECA—It's Murder.
- KMPC—The Charlotteers.
- ★KFWB—Henry Charles.
- KMTR—Santuelia Ensemble.
- KFAC—Gateway to Music.
- KWKW—Artie Shaw.
- 3:55★KNX—News Analysis.
- 4—KFI, KFSD—Traffic Tribunal
- KNX—Men Who Make Music.
- KHJ, KGB, KFXM, KVOE—American Eagle in Britain.
- ★KECA, KGER, KFOX—News.
- ★KMPC—News, Harry James.
- KFWB—Gospel and Song.
- ★KMW—News, Music.
- KFAC—Musical Masterpieces.
- ★KGFJ—News.
- KWKW—Bing Crosby.
- KFVD—Piano.

MUSICAL MASTERPIECES

Gems of Melody

4-5 P.M. daily

KFAC - 1330

Sponsored by

SLAVICK JEWELRY CO.

- 4:15★KFI—John W. Vandercook, Comment.
- KECA—Waltz Time.
- KFWB—Dr. Stewart MacLennan.
- ★KMTR—Radio Newsreel.
- ★KFVD—News.
- KGFJ—Saturday Special.
- KRKD—Morieland Quiz.
- KGER—Colonial Tabernacle.
- 4:30—KFI, KFSD—On Scouting Trail.
- KNX—Hollywood Barn Dance.
- KECA—Musical Toast.
- KHJ—Flying High.
- KMPC—Santa Claus.
- KFWB—Blind Artists Guild.
- KRKD—Tunes of the Day.
- KWKW—Harry James.
- KGER—Prophecy Speaks.
- 4:45—KFWB—Stuart Hamblen.
- KMPC—American Music.
- KGFJ—Gas House Concert.
- ★KRKD—News.
- 5—KFI—Sports.
- KNX—Kenny Baker.
- ★KECA, KFXM, KVOE, KGER—News.
- ★KHJ—News.
- ★KMPC—News, Harry Horlick.
- ★KMTR—News, Music.
- KRKD—Songs of the Saddle.
- KFVD—Evening Serenade.
- KPAS—Jon Billings.
- KGFJ—Jive at 5.
- KGB—True Detective Mystery.
- KFOX—Sunshine Pastor.
- KFSD—Eleanor King.
- 5:05—KGER—Olga Graves.
- 5:15★KFI—News.
- KHJ, KGB, KFXM, KVOE—Music for Remembrance.
- KECA—What's New on Blue.
- KMPC—At the Opera.
- KMTR—Belle Martell, Sports.
- ★KFAC, KFVD, KPAS—News.
- 5:30—KFI—Everybody's Favorite.
- ★KNX—Harry Flannery.
- KECA, KFMB—Boston Symphony.
- KHJ, KGB, KFXM, KVOE—Detroit Symphony.
- KMPC—Louise Vallon.
- KFAC—American Legion Aux.
- KPAS—Today Holly. Park.
- KGFJ—Hawaii Sings.

"A CHURCHMAN VIEWS THE NEWS"

Bishop Stevens
KMPC—710 kc.—5:45 P.M.

- KRKD—South Seas' Serenade.
- KGER—Sister Despair.
- KFOX—On the Band Wagon.
- KFVD—90-90 Club.
- 5:45★KFI, KFSD—Elmer Peterson.
- ★KNX—Truman Bradley, News.
- ★KMPC—Bishop Stevens.
- KMTR—Victory Program.
- KGFJ—"These Are Your Neighbors."
- KRKD—Hollywood Tune-smiths.
- KFOX—Bal Taberin.
- KGER—Christian Science.
- 5:55★KNX—Bob Trout.
- 6—KFI—KFSD—National Barn Dance.
- KNX—This Is My Story.

6:00 P.M. KNX
This is My Story
Alive with the fire and romance of stories written by actual persons! The drama of real humans.
Presented by
42 OIL SHAMPOO
WITH EUCALYPTUS FRAGRANCE

- KHJ, KGB, KFXM, KVOE—Results, Inc.
- ★KMPC—News, American Legion.
- ★KFWB, KGER, KFOX—News.
- ★KMTR—News, Meri Lindsay Band.
- KFAC—Music for Everyone.
- KGFJ—Musical Digest.
- KWKW—Italian Melodies.
- KPAS—Sunset Hour.
- 6:15★KFWB—Henry Charles.
- KRKD—South Sea Serenade.
- KGER—Jack Walker.
- 6:30—KFI, KFSD—Can You Top This?
- KNX—That's a Good Idea.

WILSHIRE OIL COMPANY, INC.
Presents
"THAT'S A GOOD IDEA"
DRAMA-COMEDY
plus CASH PRIZES!
6:30 TONIGHT
KNX

- KHJ, KGB, KFXM, KVOE—Mysterious Traveler.
- KECA, KFMB—Spotlight Bands.
- KMPC—Challenge to Youth.

World-Wide
Youth for Christ Broadcast
THE CHALLENGE TO YOUTH
Overseas to Our
Armed Forces
6:30 P. M.—KMPC
710 Kc.

- KMTR—Treasury Salute.
- KPAS—Sweet Charlot Hour.
- KRKD—Races Recreated.
- KFOX—Hal's Memory Room.
- 6:45—KNX—Saturday Night Serenade.
- 6:55—KECA, KFMB—Coronet Quick Quiz.
- 7—KFI, KFSD—Barry Wood-Patsy Kelly.
- KECA—Guy Lombardo.
- KHJ, KVOE—Quiz of Two Cities.

- ★KMPC, KMTR—News, Music.
- KFWB—America Dances.
- KFAC—Dr. James Fifield, Jr.
- KPAS—Nazarene Church.
- ★KRKD, KGER—News.
- KWKW—Band of Week.
- KGFJ—Show Time.
- KFOX—Rev. Stuart Leroy Anderson.
- 7:15—KNX—Mayor of the Town.
- KECA—Gems of Music.
- KMPC—Norman Nesbitt.
- KMTR—W. B. Record.
- 7:30—KFI, KFSD—Grand Ole Opry.
- KECA, KFMB—Man Called X.
- KHJ, KGB, KFXM, KVOE—Red Ryder.
- KMPC—Candlelight & Silver.
- ★KFWB—Something for the Girls.
- KMTR—Dr. Clem Davies.
- KFAC—Dr. F. B. Fagerburg.
- KGFJ—Spanish Hour.
- KPAS—Studio Frolles.
- KRKD—Do You Know?
- KGER—Wings of Healing.
- 7:45—KNX—Dr. Wallace Sterling.
- ★KFWB—Henry Charles.
- ★KFAC—News.
- KPAS—Roy & Lonny.
- 8—KFI, KFSD—Frost Warning, Truth or Consequences.
- KNX—America in the Air.
- KHJ, KGB, KFXM, KVOE—Chicago Theater of Air.
- KECA—Early American Dance Music.
- ★KMPC—News, Dr. Fagan.
- KFWB—American Sketcher.
- ★KMTR—News, Music.
- KFAC—Evening Concert.
- KGFJ—B. & R. Cowboys.
- KPAS—Church of God.
- ★KGER—News, Sister Sylvia.
- 8:15—KFWB—Story of Israel.
- KMTR—Aeronaders.
- 8:30—KFI, KFSD—Gaslight Gaieties
- KNX—In Peace and War.
- ★KECA—Leland Stowe.
- ★KMPC—News, Sports Bull Session.
- KFOX—County Barn Dance.
- KGFJ—Western Tunes.
- KPAS—P. E. Gardner.
- KGER—Sunshine Pastor.
- 8:45—KFWB—Palestine Speaks.
- ★KECA—News.
- ★KGER—4 Aces Ranch Hands.
- 8:55★KNX—News.
- 9★KFI, KFSD—Skippy Hollywood Theater.
- KNX—Your Hit Parade.
- KECA—Meet Your Navy.
- ★KHJ, KGB, KFXM, KVOE—News.
- ★KMPC—News, Sat. Nite Dance.
- KFWB—Victory Service Club.
- ★KMTR—News, Dr. A. U. Michaelson.
- KGFJ—Dancing Rhythm.
- KFOX—Rev. C. T. James.
- ★KGER—News, Loy West.
- 9:15★KFWB—News.
- KHJ—Dreamboat, Poems.
- 9:30★KFI—News.
- KECA—Soldiers With Wings.
- KHJ, KGB, KVOE—Hal Me-Intry Orch.
- ★KFWB—Henry Charles.
- KGFJ—Blue of Evening.
- 9:45—KFI—This Is My Country.
- KNX—Don't You Believe It.
- KHJ—Songs of Good Cheer.
- KFWB—Desert Battalion.
- KMTR—Meri Lindsay & Band.
- KGFJ—Blue of Evening.
- 10★KFI—Sick's Star Final.
- ★KNX—Ten o'Clock Wire.
- KHJ, KFXM, KVOE—Countessie's Orch.
- ★KECA, KGFJ—News.
- KMPC—News, Ice Hockey.
- KFWB—Eastside Club.
- ★KMTR—News, Barn Dance.
- KFAC—Ira Cook's Dance Time.

2 hours popular music
KFAC
10 to 12 EVERY NIGHT
LUCKY LAGER DANCE TIME
KPAS—Pasadena Civic Dance.
KFOX—County Barn Dance.
★KFVD—Newsical, 3 Hrs.

- KGFJ—Hank, Nightwatchman till 6 a.m.
- 10:15—KFI—Unseen Enemy.
- KNX—Claude Watson.
- KECA—On Stage, Everybody.
- KHJ, KFXM—George Hamilton Orch.
- 10:30★KFI—London Letter.
- ★KNX—Sports.
- KHJ, KGB, KFXM, KVOE—Louis Prima's Orch.
- KMTR—Bob Brooks.
- KGFJ—B. & R. Boys.
- KPAS—Carter Wright.

EASTSIDE Club
10 to 12 P. M.
Every Nite Except Sunday
KFWB
America's Finest Bands

- ★KFVD—Newsical.
- KGER—Rev. Larson.
- 10:45—KFI—Ted Werners Orch.
- ★KNX—Public Affairs.
- ★KECA—Harry Owens Orch.
- KMTR—Al Donahue Orch.
- KFWB—Diamond Dramas.
- 11—KFI—Biltmore Orch.
- ★KNX—News.
- ★KHJ—News, Nick Carter.
- KECA—Yanks in Orient.
- ★KMPC—News, Spade Cooley.
- KFWB—Eastside Club.
- ★KMTR—News, Music.
- KFAC—Ira Cook's Dance Time.
- 11:05—KNX—Henry Busse.
- 11:30—KFI, KFSD—Tommy Dorsey.
- KNX—Bernie Cummings.
- ★KECA—News, Dixie Hospital-ity.
- KMPC—Concert Miniature, Weather.
- ★KFVD—Newsical, till 1 a.m.
- 11:35—KHJ—Concert.
- 11:55★KNX, KHJ, KFWB—News.
- KFI—Musical Interlude.

CHANGE OF SHIRTS
For years Walter Winchell has worn no other color shirts than blue. Recently with Jack Benny he appeared on a broadcast attired in a white shirt. He explained that he had a lot left over from his last year's service in the Navy.

ANNIVERSARY
Joe E. Brown recently celebrated his forty-fourth anniversary in show business during his weekly Blue "Stop Or Go" program. On hand were such celebrities as Orson Welles, Rudy Vallee, Hedda Hopper, and Dorothy Lamour to pay tribute to Joe.

DOWNY ABROAD
Morton Downey has left his Blue Network program to entertain servicemen abroad. During his absence of several months, his regular cast will be augmented by such pinch-hitters as Earl Wrightson and other singers.

ARMY WIFE
Dorothy Lamour, whose husband is the Army Air Forces' Major William Ross Howard, is writing a book on her experiences as an Army wife.

Merry Christmas from KFI

HEAR YOUR BOYS
say "Merry Christmas!"

FROM OVER-SEAS

IN THEIR OWN WORDS .. HUNDREDS OF PERSONAL MESSAGES TO FAMILIES IN LOS ANGELES AND SOUTHERN CALIFORNIA ... FROM ALL WAR THEATERS ... EVERY FEW MINUTES ALL DAY ... KEEP TUNED IN 6 A. M. TO MIDNIGHT CHRISTMAS DAY ...
A KFI PUBLIC SERVICE FEATURE!

Families are being notified and will receive a complimentary recording. Please don't phone the station on Christmas.

KFI

640 ON YOUR DIAL

NBC Station for Los Angeles

RADIO WEST

(Continued from Page 7)

it to—Mary Keene, his old girl in Kentucky whom he hasn't seen since he went into the Army four years ago, or Pauline Alley, whom he met while stationed at Camp Ross, Wilmington, California.

One-Man Mike

When "Casanova Brown" came to CBS' "Lux Radio Theater," in the person of tall, gaunt Gary Cooper, the stagehands shined up his special "thin man mike." Cooper, who is six feet, four inches tall, towered a full fourteen inches above his leading lady, Joan Bennett. Whenever he comes to the "Radio Theater," the specially-constructed "skyscraper" microphone is brought into use.

The Pay-Off

Sitting in on a script reading for CBS' "Toasties Time" show, we uncovered a cute custom which Fanny Brice and her cast have cooked up. Anyone who contributes an acceptable suggestion for a script change is paid for it, the money being drawn from a pool. The script contributor rates twenty-five cents by a majority vote, thirty-five cents if the vote is unanimous.



HEARTS ON THEIR SLEEVES

The Dick Brown fan club literally wears its heart upon its sleeve. The bobby-sox fans now sport small heart-shaped pins with an arrow running through Dick's name.



**Famous
Musical
Favorites**

Station KFAC

(1330 on Your Dial)

Monday thru Saturday
3 to 3:45 P. M.

Enjoy 45 minutes of delightful recorded music . . . the all-time popular selections of radio, opera and the concert stage. Hear Pons, Eddy, Robeson, Gorin, Guizar, Anderson, and many others!

the Famous
DEPARTMENT STORES

Gags of the Week

For the best Gags of the Week, heard over Radio and sent Radio Life, tickets will be sent winners for admission to radio broadcasts. Send your best gag selection to 1029 West Washington Boulevard, Los Angeles.

Miss Lucille Godell, 1321 Isabel Street, Los Angeles, Calif.

Heard on the Dinah Shore show:
Dinah: This afternoon I was walking past the downtown Paramount Theater when I saw a sign which read, "Servicemen twenty-five cents," and I walked up to the window and said, "Give me three sailors, please."



Miss Gerrie Relsen, 604 West 52nd Street, Los Angeles, Calif.

Heard on the "Fibber McGee and Molly" show:
Molly: What do you think of Hull's resignation, Beulah?
Beulah: It was probably a diplomatic measure.

Molly: What do you mean, a diplomatic measure.

Beulah: Well, ma'am, big shots who requested passports probably thought it odd to be told to go to Hull.



Mrs. C. E. Dahlka, 428 West Palm Avenue, Monrovia, Calif.

Heard on the Kate Smith show:
Milton Berle: In New York women hate to be 40; in Paris they hate to be 35; in Tokyo they hate to be B-29.



Miss Betty Anderson, 2711 Sycamore, Los Angeles, Calif.

Heard on "Maxwell House Time":
Robert Young: Did you ever swing and sway with Sammy Kaye?
Frank Morgan: No, but I used to swing and swoon with Daniel Boone.



Mrs. Georgia Cannes, 590 North Rossmore, Los Angeles, Calif.

Heard on "Can You Top This?":
1st Man: California! You'll like it—it's good for rheumatism.
2nd Man: Sure, it is—that's where I got mine.



Mrs. Art Pellant, 821 El Rancho Drive, Whittier, Calif.

Heard on "Breakfast at Sardi's":
(Continued on Page 26)

NEXT WEEK

We are trying to start the New Year right with as lively a magazine as we were able to compile. Fifty radio stars give you their New Year's resolutions in a fascinating article on Page 6... Amos 'n' Andy review two decades in radio in a story accompanied by some priceless pictures... The radio producer's dream show is described in a story on Pages 28-9... Roy Rogers, Mutual's new radio star, is profiled in another article... and our fast-moving interview with the Andrew Sisters, who are starting a new show on the Blue, is described in detail.

Harmonies for the Holidays

FROM DON LEE



As a Christmas Prelude:

DETROIT SYMPHONY

Karl Krueger
Conductor

5:30-6:00 P. M.
Every Saturday



And to Brighten Your New Year:

Symphonies FOR YOUTH

Alfred Wallenstein
Conducting

The Los Angeles Philharmonic
Orchestra

10:30-11:30 A. M.

Every Saturday
(Beginning January 6)



Broadcast from the Los Angeles Philharmonic Auditorium with Southern California school children of all ages as members of the audience, these concerts are designed for you and your children. Listen to "Symphonies For Youth" every Saturday over

KHJ

930 ON YOUR DIAL

And all Don Lee Mutual Stations

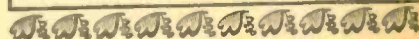



EVERYBODY GOES FOR THE NBC PARADE OF STARS

Sweet romance! Delightful music! Infectious humor! Vivid drama! Top talent! All yours every day and night with the NBC Parade of Stars. Free . . . and right at your finger tips.

HERE'S
SUNDAY'S
BEST

- 9:30 a.m. Stradivari Orchestra
- 10:00 Alvin Wilder
- 11:30 John Charles Thomas
- 12:00 noon World News Parade
- 2:00 p.m. NBC Symphony
- 4:00 Jack Benny
- 4:30 Fitch Bandwagon
- 5:00 Charlie McCarthy
- 5:30 One Man's Family
- 6:00 Manhattan Merry Go Round
- 6:30 Album of Familiar Music
- 7:00 Hour of Charm
- 7:30 Comedy Theatre
- 8:00 Great Gildersleeve
- 8:30 Standard Hour
- 9:30 Jack Benny
- 10:00 Richfield Reporter



THE NBC PARADE OF STARS

KFI 640
on your dial

Gags of the Week

(Continued from Page 25)

Uncle Corney: Do you know why Jap sergeants are twice as cross as American sergeants?

Tom: No, why?

Uncle Corney: Because Jap sergeants double-cross each other.



Mrs. John Bonato, 148 Verdugo Avenue, Burbank, California

Heard on the Abbott and Costello show:

Costello: How long have you ridden that horse?

Policeman: Ten years.

Costello: Have you ever ridden a jackass?

Policeman: Well, then why don't you get on to yourself?



Miss Fanny Schuelein, 4026 Wilshire Blvd., Los Angeles, Calif.

Heard on "Blind Date:"

A sailor was afraid a soldier might get the "Blind Date" and told the girl over the phone, "Well, if you don't know whom to date, flip a coin into the air—if it stays up—take the soldier."



HEDDA'S PITCH

A recording of the bond pitch Hedda Hopper made on her recent CBS show is being played currently during bond sales in Times Square, New York, where a huge replica of the Statue of Liberty has been erected.

The pitch was written to include a special arrangement by her musical director, Dick Aurandt, of the song, "Put a Bond in the Bank for a Yank for Christmas."



UNITED NATIONS
FORUM

TONIGHT
9:30 - KECA

"Where Will
Hitler Make His
Last Stand?"

CARVETH WELLS, DR. H. H. CHANG,
JOHN COHEE, THOMAS L. HARRIS

. . . and a military analysis
by General Paul B. Malone

PRESENTED BY

Rainier Brewing Company • San Francisco • Los Angeles

Rainier



AS MANAGER OF THE BLUE'S Far East news office, Clete Roberts covered the war in the South Pacific by radio; touring the fighting fronts for first-hand information.

A Christmas Message From a Philippine Foxhole

By Clete Roberts

the lucky little kids whose folks can still take them through the toylands of the department stores, take them adventuring in a fairyland that, thank God, still exists there at home. I could see all that as a vision that appeared between the lines. I looked around me at the wreckage of war and prayed that some day again I'd experience that kind of Christmas.

Do you know what Christmas is like out here? I'll tell you. This is my second Christmas under fire. Do you know where I was last Yuletide? Take a look at your map on the wall. Look at the west coast of New Guinea. Down in the southwest corner you'll see a place called Lae and Oro Bay. That's where I was the day before Christmas last year. That's where thousands of American boys were waiting in the black mud and steaming swamps for orders to go aboard ship for an attack against the Jap.

Christmas Eve

All day we lay under the trees, trying to keep out of the broiling sun. We waited while the landing craft were brought in from the sea. We watched them run up on the beaches, open their great bow doors so that we could wade out through the surf and crawl aboard. Our ship finally did reach the beach. We loaded and a few hours later pulled out to sea. There, until night-fall we steamed in circles waiting for the convoy to make up. At dusk our invasion force was ready to steam north for the attack against the Japs at Cape Gloucester on the island of New Britain. That was the dusk of Christmas Eve, your Christmas Eve there at home.

What did we do that evening? We sat around and thought of home. We sprawled on the ship's hot steel deck and cleaned our guns, sharpened our bayonets, tested our flame throwers. We made ready the weapons of death while we talked in low tones about what the folks were doing. Some of us wondered a little. Half-formed thoughts arose in our minds. Why? Why were we here on this side of the world preparing to kill or be killed on Christmas Day? But those were dangerous thoughts. We beat them back. We never voiced them. That's no way to think when you're landing on an enemy-held beach at dawn.

I guess most of us felt a little low. Then it happened. We heard the singing. You know how voices carry over water? From another ship, lost in the tropical blackness, we heard the melody of "Silent Night." We

sat there saying nothing, listening to the soldiers singing, thankful for the darkness that hid the moisture that crept into our eyes. We heard that song through, then another. "Come All Ye Faithful" was where we joined in, softly at first, just a few of us singing sort of to ourselves, then louder, the chorus swelling as marines in mottled jungle clothing, guns in hand, forgot the tropic night, the war, and the death they might face on Christmas morn.

Men Affected

I think we all felt better for the singing. I know I did. I know that most of us managed to stretch on deck and get a few hours' sleep that we thought an impossibility an hour earlier. I think we could sleep because we'd found some sort of inner peace in the singing of those Christmas carols that reminded us of home and what we were really out there fighting for. Whether we realized it or not, we knew why we were going to land on that Jap-held beach in the morning.

We landed on Cape Gloucester Christmas morning. Some of us died, some lived. Those of us who came through now face another Christmas that will be much the same. Most of us on Christmas Eve this year will be thinking the same kind of thoughts as last year. But instead of New Guinea or New Britain, we're in the Philippines.

You asked me in your letter if I had a Christmas wish. I have. It's the same wish that's in the mind of every man out here. My wish: May you not forget about us. Try to realize that we are now only reaching the real beginning of our war here in the Pacific. When you gather around the family hearth this Christmas Eve, save a thought for these dogfaces, the doughboys, the thousands of guys like myself who are sleeping in foxholes half filled with water. Think of some of us waking to the howling wind of a hurricane, eating soggy K-rations, wringing the water out of our clothes, then going out to kill Japs on your, on our Christmas Day.

Think of us for a minute, and say a prayer, but don't overdo it. We're trying to make your Christmas happy and we'll be happy, just knowing you are. So don't pull any long faces. Smile, darn ya! Sit around and enjoy yourselves and sing a couple of Christmas carols.

We may be in a foxhole or an invasion barge, but we'll be singing with you.

EDITOR'S NOTE

A little over a year ago, the Blue Network's Coast Director of News and Special Features, Clete Roberts, left for the South Pacific as a war correspondent pledged to relay to the public "the kind of stuff that brings the home front in direct contact with the war front."

Not long ago, tired, wounded, and recipient of the Purple Heart, he returned home. A bomb from a Jap plane landed twenty-five feet from a hut in which Roberts and a number of radio and newspaper correspondents were quartered, killing one correspondent and blowing Roberts and two others completely out of the hut. Despite wounds in the arms and shoulders, Roberts obtained medical aid for his fellow casualties.

Not as Clete Roberts, war correspondent, but as Clete Roberts, voice of Gil Joe, does the Blue newsman write the accompanying article. He feels that the things he observed and learned in the Pacific should be brought firsthand to the folks back home, and with this idea in mind, he kindly consented to write this message for the readers of Radio Life.

THIS BRIEF note will have to take the place of the cheery, brightly-colored card which I'd be sending to all my friends if I were back there now instead of sweating it out in a foxhole in the Philippines.

You wrote me a letter not so long ago. I remember the day it came. It was the first news from home I'd received in five weeks. When the sergeant called my name and tossed me that envelope, my morale soared upward like a homesick angel. When I sat down on a blasted cocoanut palm to read it, I almost wept at the scene you painted of the preparations you are making for the holidays. I could picture everything: the turkey and cranberry sauce for Thanksgiving, the cool crisp air of fall, the shopping for the Christmas tree, the excitement on the children's faces,



Her Series of Presentiments Started in 1937, Have Come Regularly Every Two Years

HELEN FORREST, a cuddly little blonde who was a cuddly little brunette until recently, doesn't have much chance to relax. Besides her work on "Everything for the Boys," she makes frequent appearances on "Command Performance" and other War Department shows, is a consistent visitor at the Canteen, makes bond appearances and has three pictures to her credit.

zine, took a poll of the boys in uniform, and Helen came in second, right behind Dinah Shore.

"That was the thrill of a lifetime for me," said Helen, "for those are the fellows I want to like my songs. When I signed for 'Everything for the Boys,' I wasn't kidding. That's been my motto ever since the war started."

What Teacher Said

Helen, a cuddly little blonde who was a cuddly little brunette until recently, was born in Atlantic City. Like most popular singers today, she came from a non-musical family and never took a lesson in her life. Just for the heck of it, she went to a voice teacher a couple of years ago to see if she was doing right. The voice teacher listened to her, and when she had finished he said, "I have been teaching voice for 30 years, and I get \$10 a lesson. You get \$500 every time you open your mouth. Just keep on singing the way you always have."



YOUNG GIRL

With a Hunch

By Leslie Raddatz

Tuesday, 9 p. m.
NBC-KFI

STATISTICS show that the average G.I. gains fifteen pounds after he joins the Army. Helen Forrest, the songbird G.I.'s like better than food, knows how true those statistics are, for she gained thirteen pounds in one week eating G.I. chow.

"And on me it doesn't look good," said Helen—a statement which would probably get plenty of arguments from boys at the camps in Georgia who came out in droves to hear her sing.

Helen, who parlayed jobs with Artie Shaw, Benny Goodman and Harry James into a top spot on NBC's "Everything for the Boys" show, was something of a dark horse in the race for G.I. favor until a few months ago when Billboard, the trade maga-

Helen got off to a flying start in the musical world. After testing her wings in school plays both in Atlantic City and in New York, where her family moved, she landed on Station WNEW in New York in 1933, singing on five different shows under five different names. The names were Marlene, Bonnie Blue, Helene, Helen Forrest and another, which she can't even remember. At the same time, as Bonnie Blue, she was appearing with Mark Warnow's orchestra, which numbered among its members Jerry Colonna on trombone.

From New York she went to Washington, which she still looks upon as home, to fill a two-weeks engagement at the swank Madrilion Club. She stayed for two years. She had a couple of nibbles during that time. Artie Shaw heard her sing and wanted her to join his band then being formed, but she refused. Later Benny Goodman came around to hear her but said, "She can't sing worth a damn"—six words which he later ate.

◀ **HELEN COMES** from non-musical family and has never taken a lesson in her life. Voice teacher whom she visited said, "Just keep on singing the way you always have."

Artie Shaw played Washington
(Please turn to Page 31)



"My Christmas Song For You"

THE ODDS ARE 10,000 to 1 that it won't happen, but this did. Hoagy Carmichael, one of the most popular of songwriters, gets thousands of amateur music and lyric writers' manuscripts. Almost all of them are returned. But early this fall he received a note from Furniss Peterson, a newspaperman now in a rest cure home (Ansen Rest Home) in Tucson, Arizona. It read, "Dear Mr. Carmichael: I've never written a song before, but I thought that the enclosed lyrics might find favor with you in a song for our boys overseas." Hoagy read it and as he expressed it, "My hair stood on end." He knew he had some beautiful lyrics there, and if he could write a tune to go with them, he'd have the Christmas song hit of the year.

He wrote "My Christmas Song for You," which is well on its way to being one of America's number one tunes. He paid a visit to the Kay Kysers and while there sang the song to Georgia. She and Kay became so enthused that Kay broke all precedent and had his arranger make up the song for the following broadcast, three days later.

Georgia introduced the song on NBC's "College of Musical Knowledge" program on a Wednesday and by Friday morning the Kyser office had received over 400 letters commenting upon the song. From then on, history was made in the song business. The first order put in by the music wholesalers was for 100,000 copies and orders are well past the million mark by now.

GEORGIA INTRODUCED SONG on Wednesday night and by Friday morning the Kyser office had received four hundred letters commenting on the selection. She has sung Hoagy's and Furniss Peterson's "My Christmas Song for You" almost every Wednesday night for the past two months.



A SONG IS MADE POPULAR by a combination of many things, but most important are the singer, band, arranger, and number of listeners who will hear the effort. Here, Hoagy Carmichael runs over his new tune, "My Christmas Song for You," with Georgia Carroll, singing star of Kay Kyser's NBC "College of Musical Knowledge."



GEORGIA LIKED THE SONG, so here Kay is working with his arrangers, Bill Fontaine, left, and George Dunning, right, to make pleasing presentation of the number.



Odds Were Thousand to One This Christmas Hit Wouldn't Be Written, But Meaningful Lyrics Brought Song About

Prayer For the People

★ Gabriel Heatter's Prayer
Has Now Become Part of
Last Congressional Record ★

Monday-Friday, 9:00 a. m.
Monday-Friday, 6:00 p. m.
Sunday, 5:45 p. m.
Mutual-KHJ

AMONG THE records of the Seventy-eighth Congress are the words of a prayer. It was written by Gabriel Heatter and read to his Mutual-Don Lee listeners on 'D'-Day. It became a part of the Congressional Record when Senator Carl A. Hatch of New Mexico read it on the floor of the Senate and has since become a part of thousands of letters sent to the boys who took part in that invasion and the battles that followed it.

These are the words of a man who likes to call himself "an average American" speaking to average Americans:

"Merciful God, watch over these men. They march in a crusade for humanity and freedom. These are not men of war. These are not men of hate or vengeance. These are humble men. Men whose hearts will never forget pity or mercy. They fight to give all the children of men peace on earth. They fight to banish tyranny and fear. Merciful God, our homes are empty—our hearts are torn with this desperate vigil.

"Into your care we give our prayers—our lives—our sons—all that we are and can ever hope to be on this earth—send these men back to us—home to us—for they are part of man's spirit—of man's dream of a world which is free and where kindness lives—watch over these men—we who are meek and humble—we whose faith is strong ask this. Send these men back to our hearts and our homes—this is our prayer."

Gabriel Heatter first became known to the radio audience about eleven years before he wrote this moving prayer, and is said never to have missed a single broadcast in all that time. For the past seven years he has been on the air five nights or more a week, fifty-two weeks a year! And for three years, he shouldered the additional task as conductor of "We, the People."

Newspaper Background

His first job was in 1907 as a copy boy on Brooklyn's old Times-Union, from which he advanced to full-fledged reporter in the courts, City Hall, and finally to cover New York state news at Albany. A born newspaperman, however, Heatter went with the New York Journal, later becoming London correspondent for the old New York Tribune, serving some time in Britain and the continent.

Returning to the United States, he became a successful freelance journalist and writer, winning for his article, "Children of the Crucible," the equivalent of the Pulitzer Prize of that day. His entry into radio came as a result of one of these articles, which he was asked by a leading broadcasting executive to deliver on the air. Before leaving the studio on that day, Heatter became a radio news commentator, and is widely credited with having developed the technique of radio commentary—the interpretation of news—as it is known today.

Within the radio world itself, he is one of its best-liked personalities and in the homes of his legion of fans, he likes to express the sentiments of the man he is among them—"An Average American."



▲ A PART OF MUTUAL'S NEWS COMMENTATOR'S TRIBUTE to 'D'-Day was his moving prayer, which is an appropriate thought at this holiday season.

Saxon House
PURE
OLD ENGLISH STYLE
ORANGE MARMALADE



DEFINITELY DIFFERENT!

Tangy ... sparkling ... golden clear ... Fresh Fruit Marmalade made in California from whole ripe oranges!

In 2 lb. and 1 lb. jars at your Grocer's

Young Girl With a Hunch

(Continued from Page 28)

again later on, and again offered Helen a job. This time she took it—on a hunch, she says, because Ozzie Nelson also made her an offer at the same time.

"I played my hunch and joined Artie," Helen says.

Hunches Began

That was the beginning of a series of hunches, which have come regularly ever since at two-year intervals. She went with Shaw in 1937. Two years later she joined Goodman, at a substantially larger figure than he could have got her for when he heard her in Washington. Soon after she joined the Goodman band, Harry James left it to start his own orchestra. It was not a successful band at first; in fact, after a few months, odds were that Harry the Horn would be back in the Goodman fold again before very long. However, Harry stuck it out. At the end of two years Helen Forrest had another hunch. She left Goodman and joined James. Within a matter of weeks the James band was a sensation, and Helen Forrest became a sensation along with it.

Her records with the band made history—"I Don't Want To Walk Without You," "I've Heard That Song Before," "I Had The Craziest Dream" and many others.

"After a couple of years, though, I figured that I had gone about as far as I could singing with bands," says Helen. "I had another hunch, this time to go out on my own."

So that was it. On her final radio show with Harry James, she sang "How Sweet You Are" and ran off the stage crying.

Nothing Like It

The following week she opened at the Orpheum in Los Angeles, and her opening was like none that theater has ever seen before or since. Somebody sent her a giant horseshoe made of roses. When she finished her act and was taking her bows, Martha Raye came crawling onto the stage on hands and knees with the horseshoe over her shoulders, followed by Carole Landis and Dick Haymes. The four joined voices in an impromptu song which veteran Orpheum-goers are still talking about.

Helen's next stop was the Roxy in New York, where she saw her name in lights on Broadway for the first time. Then she began working her way West again, and here she is.

She has been too busy lately to have any more hunches. Besides her work on NBC, she has appeared many times on "Command Performance" and the other War Department overseas shows; she is a frequent visitor at the Hollywood Canteen; she is always available for a war bond appearance; and she has made three

motion pictures. Then, of course, there are her camp trips, including the one to Georgia, on which she gained thirteen pounds in one week. On her trips since then, she has kept herself to a strict diet, no matter how tempting the G.I. chow.

Her favorite story concerns the Georgia trip. She did one of her shows in a pine grove from the back of an Army truck with soldiers crowded about her and far back into the woods. As she sang, she became conscious of a commotion in the rear of the crowd. The public relations officer who was with her noticed it, too, and when she finished her song he called out, "What's the matter back there?"

From deep in the pines came a voice in reply, "I can't see the forest for the trees!"

Santa Claus Is a Myth

(Continued from Page 6)

Now, his mail expresses either condemnation or praise. School teachers frequently request copies of his scripts.

Chamberlin takes particular delight in debunking historical beliefs. He likes to make historical figures human, and he constantly strives to give credit where credit is due, but always with diplomacy and tact.

But the illusion-smashing Mr. Chamberlin stopped short at shattering a child's faith in her historical hero, when his own six-year-old daughter came home from school one day, lauding Christopher Columbus as the discoverer of America.

Related Cran with a grin: "I kept my mouth shut!"

SHERLOCK RATHBONE

Basil Rathbone is taking his Mutual air-character, the inimitable Mr. Holmes, to heart. He is busy putting a new game on the market and hopes to have it out by Christmas. You guessed it—it is a murder mystery, detective set.

WAR BOND PRIZES

Each evening, Monday through Friday, at 8:15 p.m., Utter McKinley offers listeners a chance to win \$250 worth of War Bonds on their nightly broadcasts on KFWB. Unclaimed prizes are added to awards on following evenings, making it possible for subsequent winners to receive bonds worth \$100 and up.

NO WATCH-DOG

Edith Arnold, who plays the gunmoll on Columbia's "Crime Doctor" series, complains that her cocker-spaniel, "Freckles," will never be much protection to her. He sleeps through all the program's sound effects—whistles, shots, screams—and apparently never hears a thing.

"HANDY-ANDY" CHARLIE

There's no doubt that Charlie Lung knows his angles. The versatile actor-comic of the KNX "Potluck Party" was formerly a movie cameraman.

Jo "CANDY" GILBERT

Many a CBS actor and actress started life with an entirely different occupation in mind. Jo Gilbert, heard on the "Press Club" series, wanted to be a clerk at a candy counter!

TICKET INFORMATION

If you are interested in obtaining tickets to CBS's "Meet the Missus," simply write the CBS ticket department or tickets may be obtained the day of the broadcast by requesting them at the reception desk.

MERCER'S HARD TIMES

At one time, Johnny Mercer, NBC's "Chesterfield Time" star, was struggling for recognition in New York. He was so poor he lived an entire week on nothing but oatmeal, and ironed the collars and cuffs of the shirts he washed with an aluminum pot which he heated on an electric hot-plate.

SMART FARMER

The pretty star of the CBS adventures of "Blondie" is bent upon buying a tractor and running it herself, when the mechanical "animals" are again available for farming.

SUNDAY NIGHT

ROMANCE of the RANCHOS



KNX 9:30

Stories woven around the romantic and adventurous atmosphere of Early California.

Pedro de Cordoba, Narrator

Sponsored by

TITLE INSURANCE
AND
TRUST COMPANY
LOS ANGELES



—YOU *can save a life
with your blood—today!*

—KMPC