

FALL ANNOUNCEMENT NUMBER

PROGRAM LISTEN '55
WEEK BEGINNING

OCT. 3rd

RADIO

Life

3¢
WEEKLY



**ANNUAL
FALL-WINTER
RADIO**
Preview

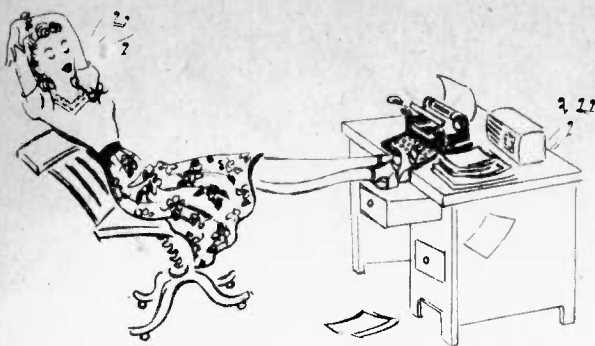

The Ear Inspires the Pen

This Week's Prize Winning Letter

Mrs. Ina Page, 7652 Texhoma Avenue, Northridge, Calif.

Sirs: I discovered your magazine about a year and a half ago. Since buying the first issue, I've tried never to miss a week. It is the first radio magazine I have found that held any interest for me. . . . I was quite surprised to learn "Chuck" Collins is blind. I enjoy hearing him and I, too, hope he will make good. . . . In last week's prize-winning letter, Mr. Robert Downer urges radio producers to present more programs like "Vic and Sade." I've been an ardent follower of their program for three years. But heaven forbid that radio clutter up the air with imitations of this good program.

I enjoy "Life Can Be Beautiful," "Ma Perkins," "Snow Village," "Bachelor's Children," "Easy Aces" and "Lorenzo Jones." Many others started out well, but soon depreciated into just soap operas, just for the sake of making them serials. Why not end

them and start in with new characters and a new twist to the old plots. . . . "We Love and Learn" and "Stories America Loves" had a good idea, but got stuck with "Kitty Foyle." The heroines of the serials fall desperately in love too many times. It goes on forever and ever. The writers seem to forget that a housewife has her radio on every day, over a period of years.

"Kate Hopkins" was a very good show after Kate went as a nurse to that Southern plantation. But at the end of the show, they wrote out two of the three best characters,—the man Kate was in love with and the old woman, played by Constance Collier, if I remember rightly. Why do they do these things?

Too, I would like to hear record-

ings of old musical numbers. I think the popular songs of the early 1930's were the best. The mystery stories presented are very good and I think there is about the right number on the air and well enough distributed during the week. Could enjoy a few more half hour plays like those on KNX Saturday mornings and would like to hear more of the San Francisco Minstrels, the "Golden Gate Quartet," John Kieran and Oscar Levant.

If radio must have commercials, can't they be better spaced and why not just state their products' name. If a housewife has tried and rejected a product, all the fancy words written are wasted on her. And why wear a tune out during one day or week. An article in a national maga-

SCOUR WITH SUDS!



Scotch Triple - Action Cleanser is a scouring powder to loosen dirt, stains, and discolorations, PLUS soap to float them away . . . all in 1 package.

On stoves, drip pans, broilers—

SCOTCH CLEANSER'S
Scouring Suds

Loosen dirt . . . dissolve grease . . . and brighten the surface.



THE DIFFERENT CLEANSER
(contains soap)
IN THE DIFFERENT PACKAGE

NOT ROUND 
BUT SQUARE 



A single packet of Aggeler & Musser Sweet Peas will provide beautiful bouquets for many months. Don't be without cut flowers in your home this winter. Grow your own. It's so easy with A & M Sweet Pea Seeds because they have been New Method Double Treated to protect them from fungus, expedite growth and to increase the yield of beautiful long stemmed flowers. DEMAND THESE SUPERIOR SWEET PEAS BY NAME AT YOUR GARDEN SUPPLY DEALER

AGGELER & MUSSER
SEED COMPANY

652 MATTO STREET LOS ANGELES, 21, CALIF.

Letter Contest

Each week, Radio Life will award a six months' subscription to the magazine for the best letter submitted to "Ear Inspires the Pen" department. Try to make your letters to the point but radio-slanted. Come on, you members of Radio Life family, get busy and put your opinions on radio subjects into the best letters you can compose.

zine told me why, but must groups be permitted to get away with such things?



Mrs. E. A. Sedwell, 2964 Delaware Avenue, Santa Monica, Calif.

Sirs: I wonder if the sponsors—or anyone else, for that matter—can explain the travesty now on the air, masquerading under the title "Kitty Foyle?" Shades of Christopher Morley! There is not the remotest resemblance to the book itself. In its early stages, it did adhere rather closely to the written story, but now it surely could never be recognized. Why dub it "one of the stories America loves?" America never heard this version! Why don't they end it and

(Please Turn to Page 39)

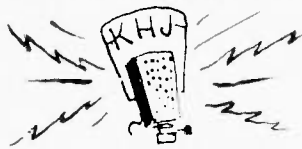

Listen to

The Broadway News

Every day at 12 noon and Monday through Friday at 5 p.m., over KHJ.

THE BROADWAY

Where Los Angeles Shops with Confidence

GAGS OF THE WEEK

For the best Gags of the Week, heard over Radio and sent Radio Life, tickets will be sent winners for admission to radio broadcasts. Send your best gag selection to 1029 West Washington Boulevard, Los Angeles.

Miss Jane Stupp, 1509 East Harvard, Glendale, Calif.

Heard on "Breakfast at Sardi's":

Uncle Corny: We christen our battleships with a bottle of champagne. Why do the Japs christen theirs with a glass of champagne?

Tom Breneman: Well, why do they?

Uncle Corny: Because pretty soon theirs will be bottoms up.



Miss Marcia Van Maanen, 6206 Allston Street, Los Angeles, Calif.

Heard on the Judy Canova show:

Judy: I didn't know you had ever been in jail, Geranium.

Geranium (the colored maid): Yes, ma'am! Ah smiled durin' a black-out. Ah shore did light up Fifth Avenue!



Miss Virginia Cummins, 3575 Beechwood Avenue, Lynwood, Calif.

Heard on the Kay Kyser show:

Ish: What did the fawn say to the doe?

Kay: Well, what did the fawn say to the doe?

Ish: Do you think it'll rain, dear?



Martin Brower, 4937 Gambier Street, Los Angeles, Calif.

Heard on the Judy Canova show:

Judy: I was at an aircraft factory and saw a lot of midgets working there. Three midgets jumped out of a bomb bay of one of the bombers. A man said, "That bomber hasn't even laid her eggs yet and she's already hatched 'em."



Mrs. H. E. Randall, 290 South Oakland, Pasadena, Calif.

Heard on the Joan Davis-Jack Haley show:

Joan: I once did a blotter act.

Jack: A blotter act?

Joan: Yeah! I followed the "Ink Spots."

THIS WEEK

October 3, 1943

ARTICLES ★ ★ ★ ★

NBC Proudly Presents.....	4
The Blue Goes to Town..	6
A Quick Closeup of Fall Shows	33
Favorites Return to Mutual	34
Columbia Sets New High	36

PHOTO FEATURES ★ ★

Album of Stars	8
----------------------	---

COLUMNS ★ ★ ★

Diggin' Discs	38
<i>By Jack Lawson</i>	
Gags of the Week.....	3

PUBLIC OPINION ★ ★

Ear Inspires the Pen.....	2
Mutual Responds to Radio Challenge	38
<i>By Miller McClintock</i>	

RADIO WEST ★ ★ ★

National, International....	9
-----------------------------	---

ORGANIZED LISTENING

Time Changes	15
Precasts and Previews....	15
Daily Logs	16-29
Daily Highlights	16-29
Program Finder	30-31



Publisher, Carl M. Bigsby; Managing Director, Culbreth Sudler; Business Manager, Vinson Vaughan; Editor, Evelyn Bigsby; Art Director, Allen Ricks; Log Editor, Pearl Rall; Editor-in-the-Service, John F. Whitehead.



RADIO LIFE is published weekly by Compton Printing Company, 1029 West Washington Blvd., Los Angeles 15, Phone RI. 8262. Postpaid Subscriptions, \$2.00 per year of 52 issues. Advertising rates may be had on application to the Business Manager. Single copies are 3c. Unsolicited material is sent at sender's risk. Radio Life assumes no responsibility for same. All remittances should be by Postal Money Order, Express Money Order or Check in favor of Radio Life. Currency is sent at sender's risk. This issue is numbered Volume 8, No. 4. Entire contents of this issue copyrighted, 1943. Reprinting in whole or part without permission strictly prohibited. Editorial Offices, 1558 North Vine street, Hollywood 28, Telephone HEMpstead 2025. Business and Advertising Offices, 1029 West Washington Blvd., Los Angeles, Telephone RIchmond 5262. Entered as Second Class Matter May 8, 1942, at the Postoffice of Los Angeles, California, under the Act of March 3, 1879.

PICKED AT THE PEAK OF PERFECTION



FRESH DAILY!
SUNNY SALLY Spinach



DIRECT FROM FIELDS TO YOU • WASHED - READY TO COOK
AT VEGETABLE DEPTS. ★

SELECTED LEAVES—NO WASTE!



▲ **THE INCOMPARABLE AMOS 'N' ANDY**, returning to air via NBC Friday Oct. 8.



▲ **THE INCORRIGIBLE BABY SNOOKS** and Frank Morgan on Maxwell House show Thursday, 8:30 p. m.

▼ **THE INVENTIVE ARKANSAS TRAVELER**, Bob Burns, back on air Thursday night.

▼ **THE INGENIOUS JACK BENNY**, airing with all the gang at 4 p. m., Sunday.

NBC PROUDLY

Presents:

TRAMP, TRAMP, TRAMP.
It's NBC's parade of stars marching along to open the fall and winter season of happy listening.

For dialers, the biggest news of all is the return of Amos 'n' Andy. The two old favorites introduce a brand new show on Friday, October 8, complete with guest stars, music and the kind of laughter which made Freeman Gosden and Charles Correll famous.

TRAMP, TRAMP, TRAMP.

"The Great Gildersleeve" started the parade by huffing and puffing his way back to his fans late in August. This is Hal Peary's third season on the air with his own program, and from the way the polls were going when he went off in June, it looks like his biggest.

TRAMP, TRAMP, TRAMP.

Fanny Brice, with more antics of

▼ **THE INFALLIBLE H. V. KALTENBORN**, commentator, heard four afternoons weekly.

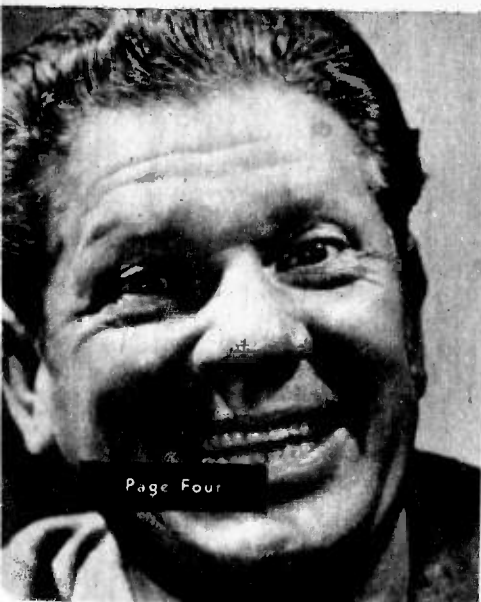

Page Four





*A Star-Bedazzled Parade
Of Fast-Stepping Radio
Entertainers, on March
To Storm Your Listening*



her inimitable Baby Snooks, and Frank Morgan, with a new batch of tall stories, followed "Gildersleeve" to NBC microphones on the first Thursday in September.

TRAMP, TRAMP, TRAMP.

Edgar Bergen and Charlie McCarthy marched back from Newfoundland, where they entertained the troops stationed there. This season they are presenting Victor Moore and William Gaxton, in addition to Ray Noble's orchestra and the songs of Dale Evans.

TRAMP, TRAMP, TRAMP.

That bad little boy, Red Skelton, was next in line, and with him were the popular members of his cast—Harriet Hilliard and Ozzie Nelson and his band.

TRAMP, TRAMP, TRAMP.

An account of Bob Hope's travels while away from his radio show for the summer sounds like a review of the war headlines—England, Bizerte, Tunis, Algiers, Sicily. Back on the air with him for the new season comes another grand trouper, Frances Langford, who also went into the battle areas with Eob. And, of course, Jerry Colonna and Vera Vague will be on hand.

TRAMP, TRAMP, TRAMP.

And so they come. Those two top

THE INIMITABLE FIBBER Mc-
GEE AND MOLLY, back with
their friends Tuesday, 6 p. m.



THE IMPERTINENT CHARLIE McCARTHY and Bergen for Chase & Sanborn, Sunday, 5 p. m.

comedians, Jim and Marian Jordan, who have more delightful sessions with "Fibber McGee and Molly" ready for their listeners.

Eddie Cantor with another season of Wednesday night laughfests.

Jack Benny, another of radio's globe-trotters, only recently returned from the European and North African battlefronts.

And, of course, there are all the favorites who have been on NBC this summer and who will continue to make radio listening America's Number One pastime—"One Man's Family;" Bing Crosby; the Standard Symphony Hour; H. V. Kaltenborn and the other commentators who bring the world into our homes; Kay Kyser's "College of Musical Knowledge;" Ginny Simms; the Joan Davis-Jack Haley show; and the Sunday morning Westinghouse program.

Happy listening? Yes, indeed!

THE INEXHAUSTIBLE LAUGH
CREATOR, Bob Hope, back in
his regular Tuesday spot, 7 p. m.



THE INGRATIATING FATHER
AND MOTHER BARBOUR on
"One Man's Family," Sunday, 5:30 p. m.

THE IRREPRESSIBLE LITTLE KID,
as played by Red Skelton, Tues-
day, 7:30 p. m.





▲ **RED RYDER AND LITTLE BEAVER** are not always so serious as they sometimes seem on their nightly serial (Carlton KaDeff, left, Tommy Cook, right).

IT IS going to be a great season, undoubtedly the greatest yet, on the BLUE network this fall. New ideas, new stars, novel programs are slated to be heard every night of the week on the network.

Although the Blue's program structure throughout the week contains scores of choice shows, the selection which follows is restricted to some

of the new fall commercials, shows returning to the air after a summer lay-off, or current favorites whose contracts are being renewed for another stretch on the Blue.

SUNDAY—WALTER WINCHELL—NEWS

Leading the parade of top features on the Blue is Walter Winchell, whose Sunday stint at 6:00 p.m., according to recent surveys, commands

▼ **LUM AND ABNER**, left and right respectively, toast "Breakfast at Sardi's" energetic emcee, Tom Breneman.



8/11 + 10/11

The Blue

Goes to Town

Radio's Newest Network Takes Notable Strides With New Stars, Fresh Ideas, Novel Programs

the biggest audience in America. The fast-talking Winchell took a brief vacation from the airwaves and is now back with more of his startling news scoops.

MONDAY—RAYMOND GRAM SWING—COMMENTATOR

One of the first things the Blue did when it started independent operation over a year ago was to contact a string of commentators second to none. These include Roy Porter, Earl Godwin, James Abbe, Baukhage, John Gunther, Martin Agronsky, James MacDonald, Major Paul B. Malone, Rodriguez and Sutherland, Edward Jorgenson, John Vandercook and Raymond Gram Swing, winner of many a radio commentator poll.

▼ **RAYMOND GRAM SWING'S** precise enunciation is familiar to millions of Americans who follow his astute comments on the Blue.





▲ **ADORABLE "QUIZ KID," RUTHIE DUSKIN**, appears frequently with other juvenile brainsters on Sunday nights, 8:30.



▲ **ED GARDNER'S GREAT COMEDY CHARACTER, "Archie,"** will be back on the airwaves beginning Oct. 5th.



▲ **WITH GERTRUDE LAWRENCE AS THE STAR**, the Thursday "Revlon Revue" should be an outstanding radio offering.

TUESDAY—"DUFFY'S TAVERN"—COMEDY

In the field of comedy, the Blue has a new star in Ed Gardner, the Brooklynese Archie of "Duffy's Tavern." Paramount Pictures has thought well enough of this show to pay \$150,000 for the rights to make it into a movie. Gardner is now in Hollywood from whence "Duffy's" will originate when it returns to the air on Tuesday, Oct. 5, at its old time, 8:30 p.m.

WEDNESDAY—BATTLE OF THE SEXES—QUIZ

This popular audience-participation program, "Battle of the Sexes," which moved over to the Blue from another network early this month, justly has a long and successful commercial record to its credit. J. C. Flippen, continues as the quizmaster. The "Battle" is aired between 8:30 and 9:00 p.m.

▼ **WALTER WINCHELL**, gossipator, a real veteran of the airwaves, is just one of many ace-attractions on the Blue.

THURSDAY—GERTRUDE LAWRENCE—DRAMA

Thursday will offer a brand new dramatic feature headed by Gertrude Lawrence, one of the brightest stars in the Blue's forthcoming banner season. Miss Lawrence got her first regular spot on a full-time radio program when her "Revlon Revue" opened September 30 at 8:30 p.m. This sophisticated fare promises to be an ideal vehicle for the English star of the record-breaking stage success, "Lady in the Dark," and many other legitimate hits. She will be supported by first magnitude stars from screen, stage and radio.

FRIDAY—"BREAKFAST AT SARDI'S"—AUDIENCE PARTICIPATION

Popular demand prompted the extension of "Breakfast at Sardi's" from five to six mornings a week at 9:30 a.m. In spite of strong competition. (Please Turn to Page 39)

▼ **VIVACIOUS LINA ROMAY** sings on Xavier Cugat's Dubonnet show, recent addition to Saturday listening.



▲ **EMCEE J. C. FLIPPEN** sometimes wonders if the weaker sex is the weaker in "Battle of the Sexes," now heard on the Blue.

▼ **DON AMECHE SAYS IT WITH MUSIC** during "What's New?" the Blue's pretentious Saturday variety show.



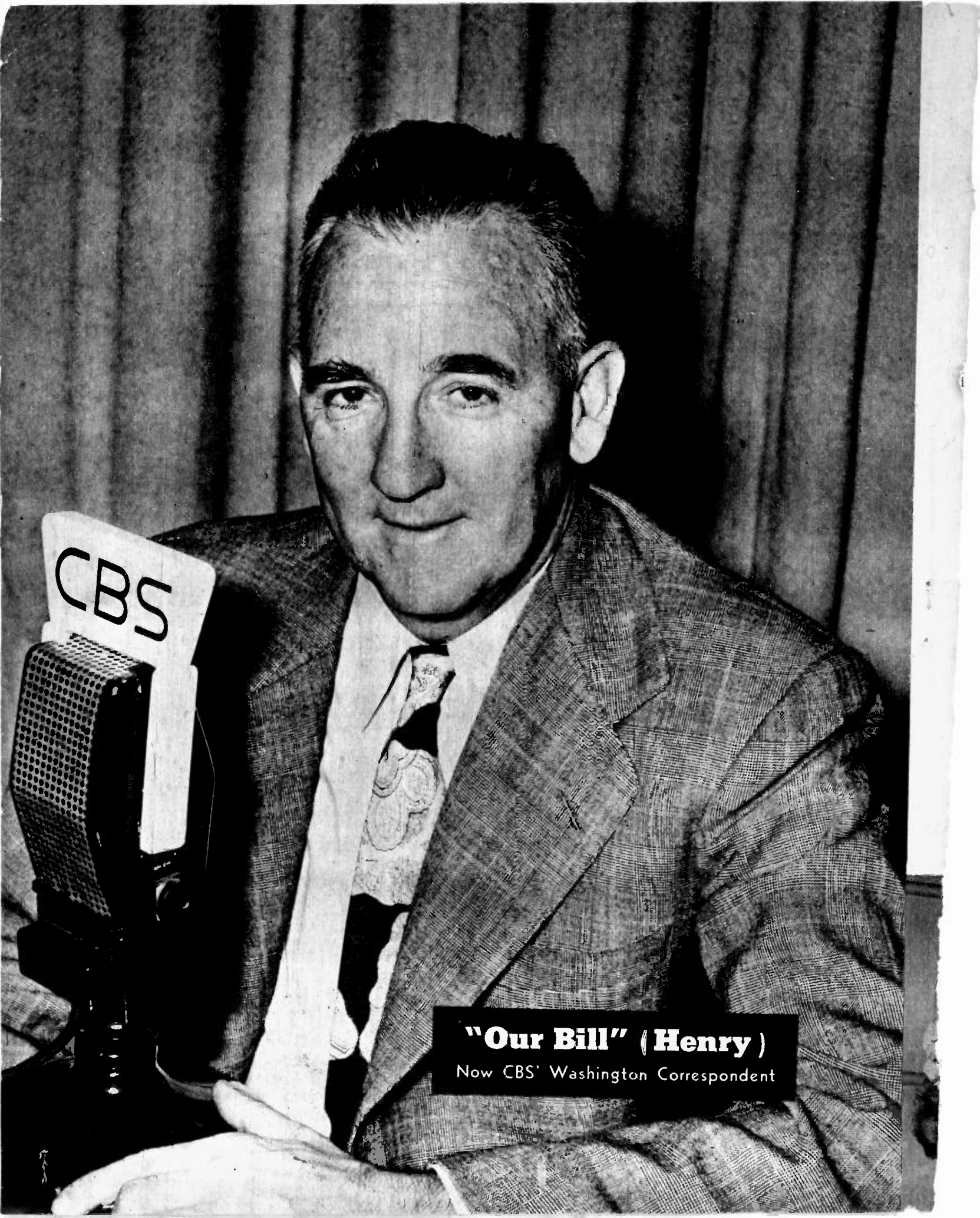

CBS

"Our Bill" (Henry)
Now CBS' Washington Correspondent

TO INCREASE YOUR
RADIO
LISTENING PLEASURE

Life

RADIO: West ★ National and International

Dove Flies

Dove of peace started flapping its wings over Petrillo and the record companies last week, when Petrillo, head of the American Federation of Musicians, and Decca reached an agreement.

According to terms, Decca will pay fees on every musical record or transcription sold. Agreement is signed for four years and marks the first wedge in the recording ban which Petrillo put into effect on August 1, 1942. No new records have been legitimately cut by union musicians since that date, hence radio stations have not had any fresh discs except those cut immediately prior to the ban and released since, a few at a time. Some singers have recorded with vocal groups as background, while there have also been some "bootleg" records.

Late last week, other record companies were understood to be dicker-ing with Petrillo. Hollywood's own, Capitol Records, thought it had a pretty good chance of being No. 2 on the okay list as its president, Glenn Wallichs, recently conferred in the East with Petrillo.

Not until Columbia, Okay, Victor

and Bluebird are cleared, and the real bone of contention, the transcription companies, are in agreement with Petrillo will records and radio get the green light again.

Brown Off

Following a dispute over censorship last week, Cecil Brown quit his commentary assignments on CBS. His five-minute spot Monday-Friday at 5:55 p.m. will be taken over by former Angeleno, Bill Henry, now CBS's correspondent in Washington.

Brown, according to reports, felt that his broadcasts were being devitalized because he was not allowed freedom to express his own opinions. Question of "editorial" or "reportorial" comment is currently a hot issue among commentators.

Haymes Here

Dick Haymes, popular young singer whose success is clicking a la Frank Sinatra, was scheduled to arrive this week in Hollywood where he will stage his radio vehicle, "Here's to Romance," and start making a picture.

Like Sinatra, who recently concluded a radio-movie stay in Southern California, Haymes will be cut into

the New York originating program, on which Jim Ameche, the regular orchestra, and chorus will air.

Haymes, whose rise has been rapid, has a large fan following, and is frequently mobbed by admirers. Two weeks ago his glasses were broken in the crush and last Sunday he lost an imported tie and fine linen handkerchief. His program, heard for some months on the Blue, is switching to CBS, giving that network both Haymes and Sinatra.

New "Miss Duffy"

You'll be meeting the new "Miss Duffy" if you tune in on the first fall broadcast of "Duffy's Tavern" or attend the broadcast on Tuesday night, October 5, at 8:30 p.m., on the Blue. The role went to Florence Halop of New York last Wednesday. It is one of the most coveted spots in radio.

But little information on Miss Halop is available here as yet. She is the sister of Billy Halop, one of the movies' "Dead-End Kids," played in the "Colonel Stoopnagle" radio show this summer, and is due to arrive in Hollywood on Friday, October 1.

Miss Halop's selection for the role meant disappointment for some 150 other applicants, including a number of radio's well-known actresses. About that many have been auditioned by Ed Gardner, the "Archie" of the radio show. His ex-wife, Shirley Booth, the original "Miss Duffy," left the show at the end of last season to devote her full time to the stage. Since then, the search for a successor has gone on almost continually. Gardner began his auditions in New York and continued them when he came here for the filming of a "Duffy's Tavern" screen play. In recent weeks, the search has become frantic. Girls were given auditions by telephone, transcription and in the Hollywood studios of the Blue network. The quest included a contest for girls whose name really was "Miss Duffy" in key cities throughout the country.

The requirements were extremely difficult to fill. The role calls for a girl who can act, sing and talk "Brooklynese." Gardner, himself, has steadfastly maintained that the Brooklyn twist of the tongue is well-nigh impossible to imitate so it sounds right. In fact, he has had but little hope of finding a suitable actress for the part in any but a Brooklyn-reared girl. He says Florence Halop's voice sounds almost exactly like Shirley's.

The show will originate in Hollywood until the first of the new year. Gardner's screen work will keep him here that long. As in New York, the program will be presented with a studio audience and the Hollywood Playhouse at Sunset and Highland will be used for the broadcasts.

Wanted—Volunteers

Will Radio let its men in service down? That's what Radio Women's War Service wants to know. This group of women, volunteers from the various networks, studios, agencies, and programs, has been keeping in touch



AUDITIONING FOR "MISS DUFFY" AT KECA, local Blue network outlet. Young ladies aspired to role of feminine lead in "Duffy's Tavern," starring Ed Gardner ("Archie"). KECA held auditions, along with many other stations, for coveted role. Those applying here were purported to have real-life name of Duffy. Man at table is top scripter for "Duffy's", Abe Burroughs.

with radio men who have gone into uniform.

Now, there are twice as many "adopted sons" as there are radio "mothers," latest count showing 300 men on the roles, and only 150 girls. If it were not for the approaching Christmas season, the 150 stalwarts might be able to carry on. But with 300 boxes to pack and send off soon, Radio Women's War Service wants help. If you belong to an agency, work at a station or network, do supporting or star roles—in other words, if you are in any way connected with radio, and want to lend a hand, give the group a ring at its headquarters at Cross Roads of the World.

Breneman Back

After a two weeks' tussle with the 'flu,' Tom Breneman is back on his "Breakfast at Sardi's" stint, looking thinner but very happy about the get-well cards and letters he received while ill.

His total to date is 40,000 messages from all over the country. They are still coming in.

Aid for Children

"How to Save Europe's Children Without Aiding the Enemy" will be the subject of an address by Dr. Howard E. Kershner to be heard here by transcription from KNX Friday afternoon, October 1, at 4:15 p.m. Dr. Kershner was director of relief in Europe for the American Friends' Service Commission from 1939 to 1942, also executive vice-president and director of the International Commission for Assistance of Child Refugees. He maintains Europe's children need not be the victims of famine and will tell how he believes that aid could and should be given them.

Close is Grandpa

Upton Close, whose real name is Hall, is a grandfather, and his young son, Quintus, one year and one day old, an uncle. A girl was born on September 12 to Josef and Elaine Hall, son and daughter-in-law of the famed author and news analyst. Josef is Close's eldest son.

Quintus,—full name Julius Caesar Quintus Ultimus Spencer Robinson Hall,—is the youngest guest the Authors' Club has ever entertained. On his first birthday anniversary, September 11, he went with his father to a luncheon given there in his honor. Afterwards Quintus visited NBC and gave Good Humor bars to his many friends in radio.

It's Non-Professional

A screen veteran at 18, juvenile film star Dickie Moore will produce and direct a new drama program slated to start on radio station KMPC at 7:30 o'clock Saturday night, October 2. Titled "Time and the Play," the weekly half-hour feature will be unique in that all the talent on it, from the cast members to the sound men and musicians, will be non-professional and connected with no talent school or organization. Bob Forrest



BLACK-HAIRED, IRISH MICKIE ROY is serving as "Miss Aragon of 1943" at the Bathing Beauty and Talent Pageant held this month at the Aragon Ballroom in Ocean Park. Miss Roy, who broadcasts from the Hollywood Palladium (KNX) every Monday night with Eddie Miller's band, served as hostess to the score of lovely and talented young ladies who entered the competition. Mitch Ayres and his orchestra provided dance music throughout the pageant, which ended Sept. 26. Ayres and his musicians air nightly over KNX-CBS from the Aragon bandstand.

will have a hand in the production and writing of the show.

The plays presented will run the gamut of theater fare, ranging from rollicking comedy to serious drama. Listeners may have an opportunity to participate by writing in and telling why they think they should be guests on the show. A nurse, for instance, might be given an opportunity to appear in order to tell why the need for nurses is so great.

Main purpose of the show will be to further the war effort, by "plugs" inserted wherever and whenever possible. It will start as a sustainer.

Howser on Air

Answer to questions concerning the state of Los Angeles' civic affairs is "The District Attorney Speaks." Scheduled from 2:15 to 2:30 p.m. on Sunday

Next Week

Radio Life celebrates the air return of Amos 'n' Andy with a special layout of pictures and two original stories by the famous pair—"Amos Looks at Andy" and "Andy Looks at Amos." CBS' new star, Jack Carson, is sketched in a delightfully factual piece called "Cracker-Jack Carson" . . . San Quentin's air show, staged by inmates of the prison, is discussed, with one of the men contributing a by-line story . . . Eric Sevareid's thrilling rescue in the jungle of Burma is detailed in his own words . . . Script of Burns and Allen show when Frank Sinatra was guest is printed in condensed form and accompanied by pictures.

afternoon over radio station KMTR, this program holds great interest for all Los Angeles residents, according to the station's general manager, Kenneth O. Tinkham.

This is not a dramatic skit. The program simply presents District Attorney Fred N. Howser in a message to the people of Los Angeles City and County.

"This is not to be considered in the light of a political gesture in any way," said Mr. Tinkham, "but it is the honest effort of Mr. Howser literally to put all the cards on the top of the table, face up, in order that the people of this area may know what is going on."

He's Tempted, Too

An unscheduled entertainment feature for the studio audience before a recent "Lux Radio Theater" went on the air, was Cecil B. DeMille's account of the robbery of his home.

DeMille read newspaper accounts of the theft with keen interest—and enjoyment. He was particularly impressed by the newspapers' statement that \$43,000 reposed in the safe which the thieves attempted to take from his house.

"I want to go on record with you, right now, that when I get home tonight I'm going to rob that safe myself—unless, of course, Mrs. DeMille also has read the papers!" said C. B.

Actress Honored

Two unforgettable experiences have made top-flight Hollywood radio actress Sara Berner extremely proud and happy recently. After an appearance before more than 30,000 servicemen on maneuvers in Oregon, Major General Bradley, the commanding officer, detached one of his gold stars from the collar of his uniform and pinned it to her dress.

Her second experience was for men on maneuvers in the desert. The high day-time temperatures, reaching 156, necessitated a night show. Sara was shocked by the complete lack of applause at the end of her act. But suddenly thousands of lighted matches glowed in the dark. Congratulated, Sara learned that each man in the audience had struck a match and held it over his head—a signal honor reserved for their special favorites. Her grand total of programs for servicemen reached 300 last week with her appearance at the Muroc Air Base.

Hello from Japan

Producer C. P. MacGregor of NBC's Hollywood Radio Theater "tuned in" on short-wave Tokyo the other night and was amazed to hear the voice of his former chauffeur, Pfc. Bert Barton. Bert said "hello" to his friends in the studio, adding that he was in good health and hoped to see them soon. He is in Jap Prison No. 1.

"Pops" Picks Comers

From the current crop of male singers, Blue network music director, Paul Whiteman, picks three who appear



NEW TIMES SHOW—Bob Svensson, Public Relations Director of the Los Angeles Times, hands Bob Reynolds, Vice-president and General Manager of KMPC the contract for the new "News on the Hour Every Hour" program sponsored by The Times. Heard seven days weekly, 6 a.m. to 12:05 a.m.

destined for high places in the radio field. The famed band leader's crystal gazing singles out this sparkling trio:

Jimmy Blair, of the Blue network's "Chamber Music Society of Lower Basin Street."

Hick Haymes, of "Here's to Romance."

Lee Sullivan, tenor discovery of "Ladies, Be Seated."

When Whiteman was named Director of Music for the Blue last March 17, he made the statement that one of his primary aims was to discover new talent for the network.

Whiteman ranks second only to the celebrated Gus Edwards as a champion discoverer of today's entertainment "biggies" of stage, screen and radio. His finds include Morton Downey, Bing Crosby, Helen Jepson, Ferde Grofe, the Dorseys, Mildred Bailey and Jane Froman.

De-Squeaked Door

If you listen to "Inner Sanctum" mysteries, heard now Saturday nights on KNX at 8:30, you are familiar with the squeaky door which sets the proper atmosphere for every show. Recently, the door needed painting, so the sound department sent it to the carpenter department, where an en-

terprising workman promptly painted the door—and oiled its hinges!

It took Soundman Bobby Prescott almost a week to rust up the hinge. He left it, covered with salt, on the roof of the RCA building, but it wasn't until after a big rain that the hinge assumed its accustomed rustiness and finally squeaked once again.

G. I. Powder Room

Desert training camps of the United States Army are not planned to accommodate feminine visitors. Thus Julie Conway, pretty NBC singer with Kay Kyser's band, didn't know where to go when she wanted to wash up after a dusty ride in a jeep after one of Kyser's recent concerts in the desert. She asked the commanding officer.

"That's all taken care of," he said. "Just follow me."

He first went to his own tent and got a lettered placard. He then took the placard and hung it on another tent.

"I made the sign myself," he said with some pride.

It was one word. It said: "Ladies."

Program Aids Blind

"Wanted! Fifty female German shepherd dogs!" That might well be

(Please Turn to Next Page)

Radio Roundup from KFI

The precedents of 14 years will be all washed up when Amos 'n' Andy premiere their new fall show on NBC October 8.

After years of broadcasting fifteen minutes a day, five days a week, with only their own imaginative characters in the script, Amos 'n' Andy are going to present guest stars. They are going to broadcast half an hour, once a week. And they are going to have an audience.

They will do it without sacrificing any of the atmosphere that made Amos 'n' Andy America's great radio tradition. The guest stars, like Charles Coburn, who leads the parade Friday, Oct. 8, will join the boys in scripts tailor-made to their talents.

The first Amos 'n' Andy broadcast over KFI at 7:00 p.m. Friday will be Hollywood's most significant premiere. It brings back the show that made radio history going on the NBC network when NBC itself was only three years old.



AMOS 'N' ANDY
Freeman Gosden &
Charles Correll

Vacation season at Wistful Vista is all over, and Fibber McGee and Molly are back at No. 79, all ready for a heavy social season involving Mrs. Uppington, Mr. Billy Mills, Mr. Harlow Wilcox and assorted characters who are old friends of yours and mine. The time, of course, is 6:30 p.m., the station is KFI.

Bob Burns is warming up his pipes and trying out the old bazooka; Spike Jones and his City Slickers are back home with some new, strangely corny tunes. Which means that it is time for the 'Arkansas Traveller' to resume his Thursday night yarn-spinning on KFI. Bob's stories about his relatives, and his dramas of small town newspaper adventure will be a fall high spot, so be sure to listen in at 6:30 Thursday, Oct. 7.

Then we find Eddie Cantor back with a new version of his famous and always popular Time to Smile. Eddie has the Mad Russian, Harry von Zell and Cookie Fairchild back, ready for the same kind of antics that made their show one of the laugh highlights of last season. There's a newcomer in the singing role, one Nora Martin, a Cantor discovery from out of the Northwest. Mark "Time to Smile" on your log, 6:00 p.m. on KFI.

Advertisement

the headline for radio station KMTR's newest endeavor. In the opinion of General Manager Kenneth O. Tinkham of KMTR, the attempt to secure these dogs for training as guides for blind-servicemen is one of the most worth-while of radio efforts.

"Every so often it seems necessary for certain newspapers and radio stations to take the lead in a very necessary activity and in the case of the blind service men, naturally we feel a great responsibility," says Tinkham.

This is, of course, a non-profit undertaking. The Tailwaggers' organization founded several years ago by Bette Davis and Jim Lindsay, will take charge of the expert training of the German shepherd dogs, which then will be presented to the men blinded in the line of duty.

Corporal A. Murray Salkin, blinded during the commando raid on Dieppe, France, and recent KMTR program

participant, was presented with a fine German shepherd dog at the time of his appearance. As a result of the dog's previous training with the hero, Salkin has again taken his place in the business world as a salesman.

Good in 1987

In the vaults of the Congressional Library in Washington, D. C., there is a sealed metal container. It was placed there six years ago by Andre Kostelanetz, conductor of the Sunday CBS show, "The Pause That Refreshes On The Air," and bears an engraved plate stating that the receptacle contains recordings of two musical numbers which, in his opinion, will still be enjoying favor in the year of 1987. Recently Kostelanetz revealed that the two numbers he selected were "On The Trail" from Grofe's "Grand Canyon Suite" and Gershwin's "Rhapsody in Blue."



LUCILLE LANG, producer and co-author with Thomas Caldwell of the comedy serial, "Our Neighbors", aired from KPAS on Saturday mornings from 10:30 to 11:00. If you enjoy the antics of teen-agers, coupled with a little heart interest between their elders, you'll like it.

HE CONCEALS IT

Famous as a quipster, Groucho Marx of Columbia's "Blue Ribbon Town" is clever at concealing that he's a pretty intellectual chap off the air or screen. At a recent rehearsal of his show, an onlooker tried to work up a bookish discussion by asking if he liked Wells.

"I should say not," returned Groucho. "I never dabble in oil stock."



NEW MANAGER

Robert O. Reynolds, general manager of KMPC, announces that Woodrow Hattie, formerly publicity and special events man for KMPC, has been made operations manager of the station in charge of internal station management. Hattie, who comes from New Orleans' 50,000 watt WWL, has been heard conducting the KMPC baseball broadcasts throughout the summer.



"NEWSICAL TIME"

Eastern-Columbia's new "Newsical Time" on KFVD holds commercials down to two minutes in each half hour, which makes for pleasant listening. The show is on for three full hours every night in the week, and "you need never tune out to get the news" as special news releases are given every half hour, with breaks any time there is a specially big news flash.

KFVD, 10 p.m.-1 a.m.
Su-Sa



DANCE TONIGHT

Following is the schedule for "East-side Dance Tonight," heard Monday-Saturday over KFVB at 10:30 p.m.; Monday, October 4, Harry James; Tuesday, Vaughn Monroe; Wednesday, Horace Heidt; Thursday, Claude Thornhill; Friday, Benny Goodman; Saturday, Frankie Masters.

A NEW KIND OF RADIO PROGRAM

Signal Roundtable

★

**HEAR THE PUBLIC QUIZ
THE NEWS EXPERTS**

**HARRY W. FLANNERY JOHN B. HUGHES
DR. WALLACE STERLING**

These three top analysts are brought together to debate the day's leading questions. Hear them, and get a more significant slant on the news. Every thinking American will gain a new insight into world events from the thought-provoking discussion of these well-known experts.

★

**KNX SUNDAYS
4:30 P.M.**



EACH GALLON WILL HELP YOU TO GO FARTHER

NEW TIME!
VOICE OF PROPHECY

STARTING

Sunday, Oct. 10

KHJ 930 kc. **8:30 a.m.**

FULL DON LEE SYSTEM

KMPC 710 kc. **7:30 p.m.**

FULL MUTUAL NETWORK

8:30 a.m. Pacific Wartime
Central Wartime

9:30 a.m. Mountain Wartime
Eastern Wartime

VOICE OF PROPHECY

with

THE KING'S HERALDS

Tel-E-Types BILL RATIGAN

THE QUICK BROWN FOX JUMPS OVER A LAZY DOG'S
BACK, 1234567890, BR SENDING

"UP CLOSE" TO NEWS

NBC Commentator Upton Close sees the war this way: "It becomes definite that unpleasant surprises of the future will be limited to political rather than military bombshells, in the main. Cold mathematics of production are overwhelming the Axis war machine. However, political maneuvers already apparent may sabotage that road to peace which servicemen and women are paving with their flesh and blood and bones. Those who have forgotten the lessons of the last war, let them look to the incredible happenings between the Armistic of 1918 and the Peace Treaties of 1921. The handwriting on the walls of Versailles cries out for attention and warns that the friends of today were the sworn enemies of yesterday and remain the question marks of tomorrow.



BILL RATIGAN

Too many bombs are falling on Germany for its present government to survive long. Hitler, once the universal bogeyman, is now a forgotten leader while Himmler and Goering quarrel as to who will be the new Fuehrer. With Himmler's rise to more power, a reign of terror is on in Germany. Revolution, now tip-toeing across bomb-gutted Berlin and Hamburg streets, may soon not walk so softly."

RUPERT HUGHES VIEWS NEWS CLUES

"The word 'glitter' reminds me of the way the Declaration of Independence was fought by our male forefathers. Its opponents were many and prominent. They called it a mass of 'glittering generalities.' They also called it 'false and frivolous,' 'absurd and visionary,' 'unsafe and ruinous,' 'contemptible and extravagant,' and 'so crude that it is difficult to suppose any serious thinker ever held the idea.'

"It was denounced because it would lead to anarchy. The vote on its was postponed and postponed. Delegations from the different states would not agree among themselves. It was barely put across by one vote. Caesar Rodney rode all night and arrived just in time. The New York delegation would not vote at all.

"When it was proclaimed, many patriotic Americans wept, many others flocked to the British Army and joined the Tories, who outnumbered the patriotic troops."

ÉPITAPH FOR BERLIN

Pulitzer-prize-winning NBC Commentator Louis Lochner, who knows Berlin like a book, thinks quite a few of the pages have been torn by the RAF in recent raids. Commenting on the withdrawal of Nazi governmental agencies from Berlin, Lochner remarks:

"And that's probably not the last time the propoganda boys and their hand-picked pretty secretaries will have to keep moving. And what guarantee have the other government departments that they are now located in a city safe from attack?"

"It appears that Hitler's huge Chancellory has been destroyed. That's no loss to the world. It was gaudy and showy, intended to impress people by its very size, but it lacked both artistic beauty and stability.

"If the Chancellory was blasted, some other buildings on Wilhelmstrasse must have been hit. I wonder where little Joe Goebbels has gone to! You see, for him moving is not quite so simple. He has not only a large family, but there are all those girls to be provided for that form part of his well-known love life. And I wonder, did Hermann Goering have time to grab all his medals and his uniforms? Could Economics Minister Funk take his wine bottles with him? What of that car of Heinrich Himmler's with the two steering wheels—just in case his chauffeur happened to be shot down?—the car with the stacked rifles and the special bullet-proof glass and the radio sets?"

"I wonder what happened to our own things we had to leave behind when we were taken into our five months internment abode. We had some really priceless pieces of furniture several centuries old, with artistic patterns of inlaid wood. We had original paintings, sculptures, and tapestry. We had been collectors of beautiful china—from celebrated porcelain manufactories in Germany, Denmark, Sweden, France, Russia, and other countries visited; inimitable wrought-silver objects made by the Serbians; colorful rugs of Norwegian peasants; Brussels lace; Italian filigree; Dutch delft-ware, Czech embroidery.

"We must take it for granted that all this is gone with the wind. I'm not complaining. Nor is my wife. We are happy and grateful to be home in the United States. We gladly make this sacrifice if it means the downfall of Nazism and Hitlerism."

THIRTY

HEAR

GLENN HARDY



Sharp
Concise
Up-to-the-
Minute

NEWS

As You Like
It—Without
Comment

ALKA-SELTZER NEWSPAPER OF THE AIR

Twice Daily—9 p.m. and 10 a.m.
Pacific War Time

Over These Stations

California	California	Oregon	Wash.
KHJ	KVEC	KALE	KOL
KFRC	KDON	KORE	KXRO
KDB	KIEM	KOOS	KIT
KGB	KHSL	KFJI	KMO
KXO	KVCV	KRNR	KELA
KFXM	KMYC	KWIL	KGY
KVOE	Arizona	KAST	KRKO
KPMC	KOY	KUIN	KWLK
KFRE	KTUC	Idaho	KFTO
KYOS	KSUN	KWAL	

Sponsored by

ALKA - SELTZER ONE-A-DAY brand VITAMINS

PRECASTS and PREVIEW

Time Changes

Sunday, October 3—"Speaking of Glamour", KECA, 10:45 a. m. (15 min.). From KECA, Sunday, 9:15 p. m.

Sunday, October 3—"Agent V", KNX, 9:15 p. m. (15 min.) From KNX, Sunday, 7:45 p. m.

Friday, October 8—Jimmy Durante show, KNX, 7:00 p. m. (30 min.). From KFI, Thursday, 7:00 p. m.

Saturday, October 9—"Thanks to the Yanks", KNX, 8:00 p. m. (30 min.). From KNX, Friday, 7:00 p. m.

What's New?

Variety

Sunday, October 3—"Al Pearce and His Gang in Fun Valley", KECA, 1:00 p. m. (30 min.). Premiere broadcast of this new Blue network show, starring Al (Elmer Blurt) Pearce.

Sunday, October 3—"Ceiling Unlimited", 11:00 a. m. (30 min.). The patriotic program today will introduce a new feature, "Flight Story of the Week", paying tribute to fliers of the United States' Eighth Air Force and Britain's R. A. F. With Major Ben Lyon in charge, this new part of the program will originate in England.

Sunday, October 3—"Here's Mexico", KHJ-KDS-KVEC, 11:30 p. m. (15 min.) A new weekly program presenting Mexico's greatest entertainment stars. Broadcast through Mutual's newest affiliate, Station XEOY, Mexico City.

Monday, October 4—"Mirth and Madness", KFI, 10:00 a. m., Monday-Tuesday-Wednesday, 10:15 a. m. Friday. (30 min.). A new comedy variety show, starring Jack Kirkwood, western radio and screen character actor. Tony Freeman's orchestra.

Tuesday, October 5—"Duffy's Tavern", KECA, 8:30 p. m. (30 min.) "Duffy's" again opens its doors to the "elite", with Ed (Archie) Gardner, as guiding genius, Florence Halop of New York as the new "Miss Duffy" and Veronica Lake as guest star. Both the 8:30 p. m. (Western) and 5:30 p. m. (Eastern) broadcasts, will

come from the Hollywood Radio Playhouse until Gardner's return to New York.

Thursday, October 7—"Arkansas Traveler", KFI, 6:30 p. m. (30 min.). Bob Burns and his bazooka return to the air after a summer absence.



Drama

Monday, October 4—"Woman of America", KFI, 9:15 a. m. (15 min.). Monday through Friday. Replaces dramatic serial "Mary Marlin."

Monday, October 4—"Betty and Bob", KFI, 9:45 a. m. (15 min.). Monday through Friday. The well-established serial drama, back on the air.

Monday, October 4—"The Gallant Heart", 9:30 a. m. (15 min.). Monday through Friday. Star is lovely Janet Waldo.

Monday, October 4—"Captain Midnight", KECA, 5:45 p. m. (15 min.). Adventure series for children; back after summer hiatus.

Tuesday, October 5—"Big Town", KNX, 8:30 p. m. (30 min.). The popular dramatic series, centering about the editor of the "Big Town" daily newspaper, returns to the air, replacing "Lights Out."

Friday, October 8—"Amos 'n' Andy", KFI, 7:00 p. m. (30 min.). Freeman F. Gosden ("Amos") and Charles J. Correll ("Andy") return after a summer vacation. Formerly a five-a-week show, the program now will be heard only on Friday nights, and, for the first time, with a studio audience, guest stars in special roles, and background music. First guest, screen character actor Charles Coburn.



Music

Sunday, October 3—"Sunny Skyler", KHJ-DLBS, 12:45 p. m. (15 min.). A new series featuring new songs, hits and memory melodies, each Sunday.



Religion

Monday, October 4—Christian Science Monitor news broadcasts, KHJ-DLBS, 3:30 p. m. (15 min.). In this new daily Monday-through-Friday series of overseas short wave broadcasts, the world-wide news-gathering facilities of the Christian Science Monitor will bring exclusive reports from at least three vital news points somewhere on the globe.

Sunday, October 3—"National Radio Pulpit", KFI, 7:00 a. m. (30 min.).

Back on the air today for its twentieth year, after the annual Summer interval. Dr. Ralph W. Sockman of Christ Church, New York City, again will be the speaker. Subject: "Our Date With Destiny."



Commentation

Monday, October 4—Peter deLima, KFI, 8:15 a. m. (15 min.). Monday through Saturday. A new program presenting a popular news analyst.

What's Special?

Drama

Sunday, October 3—"Dear John", KNX, 2:45 p. m. (15 min.). Irene Rich will mark her tenth anniversary on the air for the same sponsor.



Drama and Narrative

Sunday, October 3—"Pacific Story", KFI, 11:15 p. m. (30 min.). Subject: "World War II in the Pacific."



Discussion

Thursday, October 7—"America's Town Meeting of the Air", KECA, KFSD, 10:00 p. m. (30 min.). The second of two programs linking London and New York, with Moderator George V. Denny, Jr., cut in from London. Topic: "How Should We Deal with Japan After the War to Win the Peace?"



Sports News

Tuesday, October 5—World Series baseball reports, KHJ-DLBS, 10:15 a. m. For the fifth consecutive year, broadcast exclusively over the Mutual-Don Lee network, starting today with the opening of the series. Red Barber will do the play-by-play account.



Education

Sunday, October 3—Open forum on juvenile delinquency, KFAC, 7:00 p. m. (One hour). Subject: "Should Parents be Held Criminally Liable for Offenses Committed by Minor Children?" Speakers: Attorney Leo Zinner; J. N. Haskell, Miss Elizabeth McManus, formerly of the Juvenile Court, and Captain Robert Bowling, Police Department.

(Please Turn to Page 29)

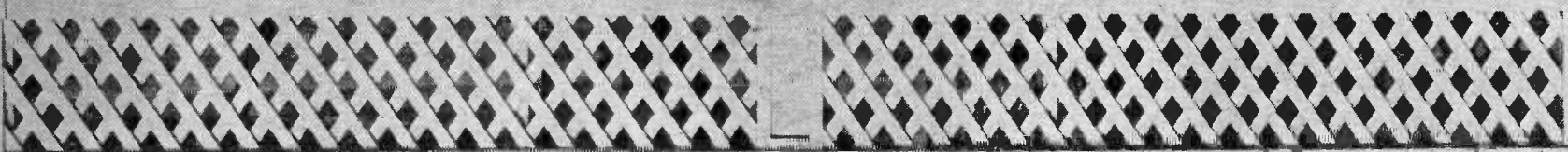

Starts SEPT. 20

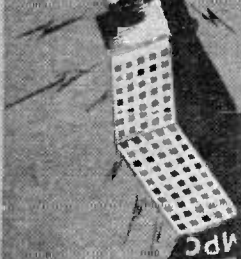

KMPC 710 DIAL
ON YOUR

EVERY HOUR
on the hour

NEWS

presents

THE TIMES



Pacific Outdoor Advertising Co.

- KGER—Long Beach Band.
- 2:15★KFOX—News.
- KMPC—Football.
- KMTR—District Attorney Speaks.
- KVOE—Organ Recital.
- 2:30—KECA, KFSD—Wheeling Musical Steelmakers.
- KHJ—The Shadow.
- KMTR—Your Evangelist.
- ★KFAC—Jean McClaren.
- KPAS—Burhank Foursquare.
- KWKW—Lower Lights.
- KFVD—Popular Favorites.
- KFOX—Rev. Billy Adams.
- KGB—Meditations.
- ★KFXM—News.
- KVOE—Bethel Tabernacle.
- 2:45—KXN—Irene Rich, Dear John.
- KFXM—Romance of Highways
- KFVD—Colored Revue.
- 3—KXN—Silver Theater.
- KFI—Catholic Hour.
- KHJ, KGB, KFXM, KVOE—Murder Clinic.
- KECA—Interlude.
- ★KMTR—News, Music.
- KWKW—Loey West Sunshine Mission.
- KPAS—El Monte Nazarene Church.
- KFSG—Evangelistic.
- KFOX—Rev. Earl Ivie.
- ★KFWB, KGER—News.
- 3:05—KECA, KFSD—Here's to Roman.
- KGER—Marvin H. Case.
- 3:15—KFWB—Quiz Show.
- KMTR—Harriet Cowan.
- 3:30★KFI—Reports from the Battlefield.
- KXN—America in the Air.
- KECA—Cuff Notes on Hollywood.
- ★KHJ, KGB, KVOE—Upton Close.
- KPAS—Church of Christ.
- KGER—E. E. Crawford.
- KFVD—Hank, Nightwatchman
- ★KFXM—Trade Winds Tavern.
- KFSD—Korn Koblbers.
- 3:45—KFI—Newsmakers, Keating.
- ★KPCA—Behind the War News.
- ★KHJ—News.
- KFWB—Help Wanted.
- KFSD—Soldiers of the Press.
- KGB, KFXM—Duke Ellington Orch.
- 4—KFI—Those We Love.
- KXN—Jerry Lester Show.
- KECA—Church Federation Vespers.
- KHJ, KGB, KFXM, KVOE—Floyd B. Johnson.
- KFWB—Gospel and Song.

RADIO LIFE LOGS are checked carefully and intelligently. Item by item each week, with program information furnished by the various stations. They are, therefore, as accurate as is humanly possible under present shifting wartime conditions.

- KGER—Colonial Tabernacle.
- KVOE—The Glory Hour.
- 4:45—KFWB—Staurt Hamblen.
- ★KECA—News Views.
- KFAC—Swedenborg Hour.
- 5—RFI—Bergen-McCarthy.
- KXN—Bill Hay Comment.
- KECA—National Vespers.
- KHJ, KGB, KVOE—Mediation Board.
- KFVD—Evening Serenade.
- KFOX—Rev. Wm. Gay.
- ★KMPC—News, Music.
- ★KMTR—News, Bethel Chapel.
- KPAS—Open Bible Hour.
- KWKW—Sweet Chariot Hour.
- KFAC—Bowling News.
- KFVD—Carter Wright.
- KFSD—Ed Tomlinson.
- KFXM—Dance Time.
- ★KGER—News.
- 5:05—KGER—Radio Chapel.
- 5:15—KXN—Charles Spivak.
- KMPC—Easy Listening.
- KFAC—Christian Science.
- KFSD—Neighbors.
- 5:30—KFI—One Man's Family.
- ★KXN—William Winter. News.

HERO OF THE WEEK
 John M. Kennedy
 presented by
AUSTIN STUDIOS
 SUNDAY 5:30-5:45 P. M.
 Blue Network

- KECA—Hero of the Week.
- KMTR—Soldier's Program.
- KMPC—Norman Cloutier.
- KEAC—Organ Recital.
- KPAS—Helen Markham.
- KWKW—Two on the Aisle, Please.
- KFVD—Evening Serenade.
- KFOX—Lutheran Church.
- 5:45★KECA, KFSD—Drew Pearson.
- ★KXN—Bob Andersen, News.
- ★KHJ, KGB, KFXM, KVOE—Gabriel Heatter.
- KMTR—L. A. Police Local.
- 5:55★KXN—Eric Sevaried, News.

OLD FASHIONED REVIVAL
 Charles Fuller, Director
 F. O. Box 123, Los Angeles Calif.

- 6:00 P. M.—Mutual Network
- KHJ, 930 Kilocycles.
- KMPC, 1580 Kilocycles.
- KGB, 1360 Kilocycles.
- KVOE, 1490 Kilocycles.
- 8:00 P. M.—Rebroadcast
- KPAS, 1110 Kilocycles.
- KPRO, 1440 Kilocycles.
- 9:15 P. M.—Rebroadcast
- KFXM, 1240 Kilocycles.
- 10:00 P. M.—Rebroadcast
- KMPC, 710 Kilocycles.
- KFOX, 1280 Kilocycles.

- 6—KFI—Manhattan Merry-Go-Round.
- KXN—Conrad Nagel Show.
- ★KECA, KFSD—Walter Winchell.
- ★KFWB, KFOX—News.
- KHJ, KGB, KVOE—Old Fashioned Revival Hour.
- KMTR—Black Chapel.
- KPAS—Holliston M. E.
- KWKW—Church of Truth.
- KFVD—Harlem Holiday.
- KGFJ—Gospel Time.
- ★KGER—News; Music.
- KFXM—Voice of Prophecy.
- 6:15—KECA—Chamber Men's Soc. Lower Basin Street.
- KMPC—Major H. S. Turner.
- KFWB—Dave Ormont.
- KGER—Rev. Burpe.
- KFOX—Pastor Marsh.
- ★KFSD—News.
- 6:30—KFI—Album of Familiar Music
- KXN—Texaco Summer Theater, James Melton.
- KFWB—L. A. County Fair.

- KHJ, KGB, KVOE—Voice of Prophecy.
- KFSD—Freddy Martin Orch.
- KFXM—Old Fashioned Revival.
- 9:30—KFI—Hollywood Theater.
- ★KECA, KHJ—News.
- KXN—Point Sublime.
- KMPC—Hermit's Cave.
- KFWB—Lutheran Church.
- KGFJ—Dream Castles.
- KFSD—Superstitions.
- KGER—Rev. Ethel Duncan.
- 9:45—KECA—Washington Inside Out.
- KHJ, KGB, KVOE—Joe Reichman Orch.
- 9:55—KECA—Music.
- KFI—Piano Interlude.

THE WEST'S TOP NEWSCAST FOR 13 YEARS!
RICHFIELD REPORTER
 10 P.M. NIGHTLY
 SUNDAY thru FRIDAY

- 10★KFI—Richfield News Flashes.
- ★KXN—News Analysis, Wallace Sterling.
- KMPC, KGB, KFOX, KVOE—Old Fashioned Revival.
- KECA, KFSD—University Explorer.
- KFWB—Dave Ormont.
- ★KMTR—News, Bob Brooks.
- KFAC—1/2 Hour to Kill.
- KGFJ—Hank, Nightwatchman till 6 a. m.
- ★KFVD—Newsical, 3 Hrs.
- ★KGER—News.
- 10:15—KFI—Chapel Quartet.
- KXN—Freddie Nagel.
- KECA, KFSD—Melodies for Uncle Sam.
- KFWB—Good News Hour.
- KMTR—Pete Pontreilli Orch.
- ★KFAC—News.
- KFXM—Church of Christ.
- 10:30—KFI—Inside the News (Thrifty Drug Co.).

10:30 P. M.—KFI
"Inside the News"
 with JOHN COHEE and PETER de LIMA
 Presented by
THRIFTY DRUG STORES

- KXN—Charlie Spivak Orch.
- KMTR—Happy Johnson Orch.
- KFWB—Voice of the Army.
- KPAS—Bright Corner Church.
- KFAC—Lucky Lager Dance Time.
- ★KFVD—Newsical.
- KGER—Assembly of God Ch.
- 10:45—KFI—Walter Winchell.
- ★KFWB—Voice of the Army.
- 11★KFI—Eleventh Hour News.
- ★KXN—News.
- KHJ—Halls of Montezuma.
- KMPC—Master's Hour.
- KFAC—Lucky Lager Dance Time.
- ★KFVD—Newsical, 'till 1 a.m.
- KVOE—Organ.
- ★KFVD—Newsical.
- KGER—Lighthouse Program.
- 11:15—KFI—Pacific Story.
- KECA, KFSD—Bridge to Dreamland.
- KMTR—Roy Milton Orch.
- 11:20—KXN—Bob Chester.
- 11:30—KHJ—Hore's Mexico.
- KFSG—Beauty of Scriptures.
- ★KFVD—Newsical, till 1 a. m.
- 11:45—KFI—Craveth Wells, "Behind the Battlefronts."
- KXN—Dale Jones.
- 11:55★KXN, KFWB, KMPC—News.

FLOYD B. JOHNSON
 and
 King's Ambassador Quartet
 KHJ & DON LEE Network
 4:00-4:30 P. M.

Also KMTR
 8:00-9:00 P. M. Reg.
 10:30-10:45 A. M. Mon. thru Fri.

KPAS—Gospel Tidings.
 ★KMTR—News, Nazarene Voice
 ★KGER—News.
 KFOX—Sunshine Pastor.
 KFSD—Chaplain Jim.
 4:15—KFWB—CSO Reporter.

★ Harry W. Flannery
 ★ Dr. Wallace Sterling
 ★ John B. Hughes

3 Top Analysts
 Debate Today's News on
SIGNAL ROUNDTABLE
 KNX Sunday 4:30

- 4:30—KFI—Fitch Bandwagon.
- KXN—Signal Round Table.
- KFAC—Dorothy Thompson.
- KHJ, KGB, KFXM—Stars and Stripes in Britain.
- ★KFWB, KFAC—News.
- KPAS—Lutheran Gospel Hour.
- KMTR—Bible Treasury Hour.
- KFVD—90-90 Club.

FOREMAN PHILLIPS' County Barn Dance
KFOX
 Sun. 9:00-9:30 p.m.
 From Venice Pier

- ★KMPC—News, Gems of Melody
- KFWB—Union Rescue Mission
- ★KMTR—News, Hour of Blessing.
- ★KGFJ, KGER—News.
- KFA, KPRO—Old Fashioned Revival.
- KFAC—Sunday Evening Club.
- KFOX—County Barn Dance.
- 9:15—KXN—Agent V.

Buy
 An Extra Copy
 of
 Radio Life
 Mail It to a
 Boy in Camp.

MONDAY, OCTOBER 4

★Indicates News Broadcasts

At hours where no listing is shown for a local station, recorded music has been scheduled.

- 8**—KFI—Johnny Murray.
 KNX—Collins Calling.
 ★KECA—Between the Lines.
 KHJ—Rise and Shine.
 ★KMPC—News, Commentary.
 ★KMTR, KPAS, KGFJ, KGER, KFOX—News.
 KFVB—Curtis Springer.
 KFAC—Friendly Hour.
 KWKW—Don't Be Alarmed.
 KRKD—Morning Melodies.
 KFVD—Stuart Hamblen.
 KGB, KFXM, KVOE—Shady Valley Folk.
 KFSD—Breakfast Club.
 8:15★KFI—Peter de Lima, Comment.
 KNX—Valiant Lady.
 ★KECA—News.
 KMPC—Markets and Sports.
 KMTR—Dr. A. U. Michelson.
 KGER—Mizpah.
 KGFJ—Pastor Sweazy.
 KFOX—Firestone Foursquare.
 8:30★KFI, KFAC, KWKW, KRKD—News.
 KECA—McNeill's Breakfast Club.
 KNX—Kitty Foyle.
 ★KHJ—Wilson Edwards, News.
 KMPC—Unity Daily Word.
 KFVB—Help Wanted.
 KPAS—Haven of Rest.
 KFOX—Helen Markham.
 KGB, KVOE—Jolly Joe and Ralph.
 KFXM—Sunshine Service.
 8:45—KFI—David Harum.
 KNX—Aunt Jenny's Real Life Stories.
 KHJ—Victor Lindlahr.
 ★KFVB, KFAC—News.
 KMTR—Bible Treasury.
 KGER—Rev. Bennington.
 KFAC—Piano Briefs.
 KFOX—Curtis H. Springer.
 KFVD, KGFJ—Vocal Favorites.
 8:58—KMTR—Time Signal.
- 9**—KFI—The Open Door.
 KNX—Kate Smith.
 ★KHJ, KFXM, KGB, KVOE—News, Boake Carter.
 KECA—Dorothy Ramsay, Women Who Make News.
 ★KMPC, KGFJ, KGER—News.
 KFVB, KFSD—Dr. Reynolds.
 ★KMTR—News.
 KPAS—Polly and Pat.
 KWKW—Words and Music.
 KFAC—Musical Comedy.
 KRKD—Sagebrush Serenade.
 KFOX—Firebrands for Jesus.
 9:05—KGER—Rev. Larrimore.

"THE VOICE OF HEALTH"

DR. R. L. McMASTER
 for the
McCOY HEALTH SYSTEM
 Every morning—Mon. thru Fri.
 KFAC at 9:15
 KGFJ at 10:15

- 9:15—KFI—Woman of America.
 KNX—Big Sister.
 KHJ—Time Out.
 ★KECA, KFVD—News.
 KMPC—Songs We Love.
 KMTR—Faith of Our Fathers.
 KFAC—Voice of Health.
 KWKW—Light Classics.
 KGER—Dr. J. A. Lovell.
 KGFJ—Medical.
 KFSD—Good Cheer.
 KFXM—Old Family Almanac.
 KGB—Problem Clearing House.
 9:30—KFI—Gallant Heart.
 KNX—Romance of Helen Trent.
 KHJ—Sunny Side Up.
 KECA, KFSD—Breakfast at Sardi's.
 KMPC—Family Bible.
 ★KFVB—News.
 KMTR—W. B. Record.
 KWKW—Gladys Scoles.
 KGER—Radio Revival.
 KGB, KVOE—Aberdeen Ordinance Band.
 KFVB—Dr. Richardson.
 9:45—KFI—Betty and Bob.
 KNX—Our Gal Sunday.
 KMPC—Novatime.
 KFVB—Varieties.

- KMTR—Curtis H. Springer.
 ★KRKD—News.
 KWKW—Varieties.
 KGER—Full Gospel.
 KFVD—Here Comes Parade.
- 10**—KFI—Mirth and Madness.
 KNX—Life Can Be Beautiful.
 ★KECA, KFSD—News.
 ★KHJ, KFXM, KGB, KVOE—News, Glenn Hardy.
 KMPC—Housewives Exchange.
 ★KMTR—News.
 KFVB—Kitchen Kollege, Chef Milani.
 ★KGFJ, KFOX—News.
 KFVD—Morning Serenade.
 KWKW—Women's World.
 KRKD—Turf Bulletin.
 ★KGER—News: Full Gospel.
 10:15—KFI—Larry Smith, Com.
 KNX—Ma Perkins.
 KECA—Jay Burnett.
 KHJ—Happy Homes, Norma Young.
 KMTR—Victory Newsreel.
 ★KPAS, KWKW—News.
 KGFJ—Voice of Health.
 KRKD—Dr. Richardson.
 KGER—Kingdom Within.
 KFSD—Uncle Sam.
 KGB, KVOE—Gardener's Friend.
 KFXM—All Around the Town.
 10:30★KFI—Burrill Wheeler.
 ★KNX—Crisco News Broadcast.
 KECA, KFSD—Listen to This.
 ★KHJ, KFVB, KFAC, KWKW—News.
 KMPC—Mid-Morning Melodies.
 KMTR—Floyd B. Johnson.
 KPAS—Meet Priscilla Alden.
 KMTR—Floyd B. Johnson.
 KGFJ—Salon Swing.
 KFVD—Union Rescue Mission.
 KRKD—Voice of Government.
 10:35—KGB, KFXM, KVOE—Luncheon with Lopez.
 KHJ—Happy Homes.
 KFOX—Music.
 10:45★KFI—Art Baker, News.
 KNX—The Goldbergs.
 KECA—Your Gospel Singer.
 KHJ—Lady of Charm.
 KFVB—Science of Mind.
 KMTR—Dr. Phillip Lovell.
 KRKD—Midnight Mission.
 KFAC—Vocal Gems.
 ★KFOX—Arlene Daniels, News.
 KFSD—Baby Institute.
- 11**—KFI—Guiding Light.
 KNX—Young Dr. Malone.

MONDAY Program Tighlights

Morning Programs Appear in Lightface Type; Afternoon and Evening Programs in Boldface.

Variety

- 8:00—Rise and Shine, KHJ.
 8:00—Johnny Murray, KFI.
 9:00—Kate Smith, KNX.
 9:30—Breakfast at Sardi's, KECA-KFSD.
 10:35—Luncheon with Lopez, KGB-KFXM-KVOE.
 11:15—Sam Adams, KMPC.
 1:00—Hello from Hollywood, KNX.
 6:30—Spotlight Bands, KECA-KFSD.
 8:15—Lum and Abner, KECA-KFSD.
 8:30—Gay Nineties Revue, KNX.
 9:30—Vox Pop, KNX.
 9:30—Hollywood Spotlight, KECA.

War

- 10:00—Woman's World, KWKW.
 12:00—Prayer for Peace, KMPC.
 1:00—Fletcher Wiley, Home Front, KHJ.
 2:45—American Women, KNX.
 3:25—Leaders of United Nations, KHJ.
 8:00—Renters' News Dispatch, KFVB.

Drama

- 4:45—Capt. Jack, KECA.
 6:00—Lux Theater, KNX.
 6:00—Eyes Aloft, KFI.
 6:30—Return of Nick Carter, KHJ.
 7:00—Screen Guild Theater, KNX.
 7:30—Blondie, KNX.
 7:30—Lone Ranger, KHJ-KGB-KFXM-KVOE.

KMTR	KFI	KECA	KHJ	KFVD	KPAS	KFSG	KGFJ	KFXM	KFAC	KGER	KWKW
570	640	790	930	1020	1150	1240	1330	1390	1430	1490	
600	710	870	980	1070	1110	1230	1280	1360	1430	1490	

KHJ, KGB, KFXM, KVOE—Dr. Louis T. Talbot.
 KECA—Bankhage Talking.
 KMPC—This Changing World.
 KFVB—Al Jarvis.

★ ★ ★ ★ ★ ★ ★ ★ ★ ★

11:15 on KMPC

SAM ADAMS

"Home Front Quartermaster"

★ Humorous—Helpful ★

★ 11:15 a.m., Mon., Wed., Fri. ★

★ ★ ★ ★ ★ ★ ★ ★ ★ ★

★KMTR—News, Curtis H. Springer.
 KFAC—Les Adams.
 KWKW—At the Console.
 KRKD—Personality Quiz.
 ★KGFJ, KPAS, KFVD, KGER—News.
 KFSD—Ann Gibson.

11:15—KFI—Lonely Women.
 KECA, KFSD—Mystery Chef.
 KNX—Joyce Jordan, M. D.
 KMPC—Home Front, Sam Adams.

11:30—KFI—Light of the World.
 KNX—We Love and Learn.
 KHJ, KGB, KFXM, KVOE—Yours for a Song.
 KMPC—Musical Headlines.
 KMTR—Just Dogs.

Let's Go to the Dogs

with
MIKE STUART
K M T R
 11:30 A. M.
Monday thru Friday

★KPAS—Pasadena Independent.
 KWKW—Bing Crosby.
 ★KFAC—News.
 KGFJ—City Dwellers.
 ★KRKD, KFOX—News.
 KFSD—Jack Baker, Songs.

- KGER—Rev. Greenmeyer.
- 11:45—KFI—Hymns of All Churches.
 KNX—Linda's First Love.
 KHJ, KGB—Rose Room.
 KECA, KFSD—News, Ted Meyers.
 KMTR—Hollywood Reporter, Meyers.
 KMPC—America Marches.
 KPAS—Hoot's Painted Post.
 KFOX—Mardling Along.
 KFXM—Organ.
 KFVD—Violet Schram.
 KGFJ—Light Concert.
- 12**—KFI—Farm Reporter.
 KNX—Singing Sweethearts' Time.
 ★KHJ—Broadway News.
 KECA, KFSD—Morton Downey.
 KMPC—Prayer for Peace.
 ★KMTR—News, Mid-Day Matinee.
 KFAC—Band Music.
 ★KGFJ, KGB, KVOE—News.
 KRKD—Prairie Schooner.
 KWKW—Norwegian Exile.
 ★KGER—News; Music.
 KFVD—Editor of the Air.
- 12:15★KNX—Bob Andersen, News.
 KFI—Ma Perkins.
 ★KECA, KFSD—News.
 KHJ—Harrison Wood.
 KMPC—Stage for Song.
 ★KFOX, KFXM—News.
 KFAC—Solemnly Swear.
 KWKW—M. Kosloff.
 KGB—Molly Morse.
 KGFJ—Aunt Margaret.
 KVOE—Have You Read?
- 12:30—KFI—Pepper Young Family.
 ★KNX—William Winter.
 KECA—10-24 Ranch.
 KHJ—Homemakers Club.
 KMPC—Studio Party.
 ★KFVB, KFAC—News.
 KPAS—Curtis H. Springer.
 KWKW—Maurice Johnson.
 KGFJ—Musical Gems.
 KFXM—Farm Front.
 KFVD—Gospel in Song.
- 12:45—KFI—Right to Happiness.
 KNX—Bachelor's Children.
 ★KECA, KFSD—Distaff Commemoration.
 KFVB—Al Jarvis.
 KFAC—Vernon Steele.
 KFOX—Science of Mind.
 KFVD—Violet Schram.
 KFXM, KVOE—Quiz Wizard.

- 1**—KFI—Backstage Wife.
 KNX—Your Home Front Reporter, F. Wiley.
 KECA, KFSD—Blue Newsroom Review.
 KHJ—This Is Music.
 KMPC—29 Palms.
 ★KFVB—Today's War Moods.
 ★KMTR—News, Music.
 KFVD—Uncle Sam Speaks.
 KFAC—Dr. Helen Collier.
 KPAS—G. Allison Phelps.
 ★KGFJ, KGER—News.
 KRKD—Porter L. Barrington.
 KFXM—Harrison Wood.
 KVOE—Walter Compton.
- 1:15—KFI—Stella Dallas.
 KFVB—Al Jarvis.
 KFAC—J. Newton Yates, Organ.
 KWKW—Concert Matinee.
 KGFJ—Volunteers of America.
 KGB—Pulpit Highlights.
- 1:25★KNX—Bob Greene, News.
 1:30—KFI—Lorenzo Jones.
 KNX—Polly Patterson.
 KECA, KFSD—"Time" Views the News.
 ★KPAS—News.
 ★KRKD—News, Music.
 KGFJ—Donn Mansfield Caldwell.
 KGB, KFXM—Full Speed Ahead.
 KFOX—Christian Science.
- 1:45—KFI—Young Widder Brown.
 KECA, KFSD—Rodriguez and Sutherland.
 KGFJ—Ladies, Listen.
 KRKD—Singing Waiters.
 ★KFAC—News.
 KGER—George Strange.
- 2**—KFI—When a Girl Marries.
 KNX—Questions on Music.
 KECA, KFSD—What's Doing, Ladies.
 ★KHJ, KFXM, KGB, KVOE—Sheelah Carter.
 ★KMPC—News; Music.
 ★KMTR, KGFJ—News.
 KFVB—Hal Styles.
 KPAS—Rancho 11-10.
 KFVD—Organ Melodies.

- 2:15—KFI—Portia Faces Life.
KNN—David Almauac.
KHJ, KGB, KFXM, KVQE—
Newsreel Theater.
- ★KWKW, KFSD—News.
KGER—War Production
Training.
- 2:30—KFI—Just Plain Bill.
★KNN—News, Deane Dickason.
KECA—Ruth Wentworth.
★KFWB, KRKD—News.
KWKW—Mexican Art.
KFOX—Western Songs.
KFSD—My True Story.
- 2:45—KFI—Front Page Farrell.
KNN—American Women.
KECA—Between the Book-
ends.
KMPC—Soldiers of the Press.
★KFAC, KFVD—News.
- 3**—KFI—Hollywood Theatre of
the Air.
KNN—Housewives Protective
League.
KHJ—Prayer, Work for Vic-
tory.
★KECA—Pat Bishop, News.
★KMPC—News, Show Tunes.
★KMTR—News, Music.
★KGFJ, KGER—News.
KFWD—Vocal Favorites.
KFAC—Symphony.
★KPAS—Listeners' Digest.
KRKD—Salvatore Santella.
KFSD—Steve Merrill, Songs.
KGB, KFXM, KVQE—Prayer,
Phillip Keyne-Gorden.
KFVD—Popular Favorites.
- 3:05—BGER—John Brown.
- 3:15—KFI—Road of Life.
KECA—Clancy Callin.
KMPC—Lady of the Mike.
KMTR—Win Morro.
KGFJ—Musical Hawaii.
KFSD—Music By Brinz.
KGB, KVQE—The Johnson
Family.
KFXM—Devotions.
- 3:25—KHJ—Leaders of United
Nations.
- 3:30—KFI—Vic and Sade.
KNN—Afternoon Music.
KECA, KFSD—Ladies, Be
Seated.
★KHJ, KGB, KVQE—Christian
Science Monitor World News
KMPC—Piano Portraits.
KFWB—Varieties.
KNN—Pianos.
★KRED—News, Music.
KFXM—Petite Musicale.
KGFJ—Rhythm Rambles.
- 3:45—KFI—Snow Village.
★KNN—C. Huntley, The World
Today.
KHJ—Bill Hay Reads the
Bible.
KMPC—Man With a Song.
KFWB—Internal Revenue.
KMTR—Santella Ensemble.
- 4**—KFI—Dr. Kate.
KNN—Hello from Hollywood.
KECA—My True Story.
★KHJ, KFXM, KGB, KVQE—
News, Fulton Lewis, Jr.
★KMPC—News, Music.
KFWB—Nip and Tuck.
KWKW—Italian Radio Melo-
dies.
KGFJ—Home Hour.
KFSD—Gardner Field Airing.
KRKD—Toast to the Town.
★KMTR, KFOX, KFSD, KGER
—News.
- 4:15★KFI—News of the World.
★KNN—Sam Hayes, News.
★KHJ—News and the People.
★KWKW, KFVD—News.
KRKD—Movieland Quiz.
KFAC—Swing Shift.
KGER—Dr. James Jeffers.
KFXM—Johnson Family.
- ★KVQE—Monitor News.
- 4:30—KFI—Art Baker's Notebook.
KNN—Open House.
★KECA—News.
KHJ—Johnson Family.
KMPC—Sagebrush Serenade.
★KFSD—News.
KWKW—Pasadena Star
News.
KGB—Army Air Forces.
KFXM—Dr. Philip M. Lovell.
KVQE—Army Air Forces.
- 4:45—KFI—H. V. Kallenborn.
KECA—Captain Jack.
KMPC—Aloha Land.

- KHJ—Remember with Floretta.
KFWB—Stuart Hamblen.
KWKW—M. Kosloff.
KFSD—Sea Hound.
- 5**—KFI—Voice of a Nation.
KNN—Galen Drake.
KECA, KFSD—Terry and the
Pirates.
★KHJ—News.
★KMPC, KMTR—News, Music.
KWKW—Hoyes Hour.
KPAS—Uncle Charlie.
★KGFJ, KFXM, KGER—News.
KRKD—Songs of the Saddle.
KFOX—Sunshine Pastor.
KGB—Aeronautical, Hope.
- 5:15★KFI—Pat Bishop.
KNN—Texas Rangers.
KECA—Twilight Tales.
KHJ, KFXM, KGB, KVQE—
Superman.
KMPC—Easy Listening.
★KFAC—News.
KMTR—The Silver Shield.
KFI—Voice of Firestone.
- 5:30—★KNN—Harry Flannery.
★KECA, KFSD—Jack Arm-
strong.
KFI—Unscheduled.
KMTR—Irwin Allen.
KFAC—Whoa Bill Club.
KRKD—Race Results.
KFOX—On the Range.
KFVD—90-90 Club.
KGB, KFXM, KVQE—Chick
Carter, Boy Detective.
- 5:45★KNN—News, Truman Bradley.
KECA, KFSD—Capt. Midnight
KHJ, KGB, KFXM, KVQE—
Norman Nesbitt.
KMPC—Help Wanted.
KMTR—Old Age Pension.
KFVD—Evening Serenade.
KGER—Dr. James Jeffers.
- 5:55★KNN—Bill Henry.
- 6**—KFI—Eyes Aloft.
KNN—Lux Theater.
★KECA, KFSD—News.
★KHJ, KGB, KFXM, KVQE—
News, Gabriel Heatter.
★KMPC—News, Through the
Years.
★KFWB, KFOX, KGER—News.
★KMTR—News, Music.
KFAC—Dinner Dance.
KGFJ—Home on the Range.
6:15—KHJ, KGB, KFXM, KVQE—
Unscheduled.
★KECA, KFSD—Today in His-
tory.
KMTR—Hani and Eggs.
KFWB—Dave Ormont.
KPAS—Church of Christ.
KGER—Rev. Webber.
- 6:25—KECA—Reserve.
- 6:30—KFI—Dr. I. O.
KECA, KFSD—Spotlight
Bands.
KHJ—Return of Nick Carter.
KFWB—Pee Wee Hunt Orch.
KMTR—Christabel Paukhurst.
KGFJ—Dinner Concert.
KGER—Prophecy Speaks.
★KGB—Eddie Orcutt.
KVQE—Return of Nick Carter
- 6:45—KPAS—Townsend Plan.
KRKD—Friendly Advisor.
KMPC—Musical Interlude.
- 6:55—KECA—War News Roundup.
- 7**—KFI—Carnation Contented
Hour.
KNN—Screen Guild Theater.
★KHJ, KFXM, KGB, KVQE—
Raymond Clapper.
★KECA, KFOX, KFSD—Ray-
mond Gram Swing.
★KMTR, KMPC, KRKD, KPAS,
KGER—News.
KFAC—Floyd A. Allen.
KWKW—Calvary Hour.
KGFJ—Spanish Hour.
- 7:05—KGER—Townsend Nat'l Re-
covery Plan.
- 7:15—KHJ, KGB, KFXM—Seaboard
News, George Irwin.
★KECA—News.
KMPC—Major League Base-
ball.
KPAS—Our Daily Bread.
KFSD—Listen to Lester and
Johnny.
- 7:30—KFI—Information Please.
KNN—Blondie.
KECA, KFSD—Free Men Are
Fighting.
KHJ, KFXM, KGB, KVQE—
Lone Ranger.
- ★KFWB—News.
KMTR—Dr. A. U. Michelson.
KPAS—Country Gentleman.
KFAC—L. A. Bar Assoc.
KRKD—Do You Know?
7:35—KFSD—What'll It Be, Boys?
7:45—KFWB, KFOX—Robert Arden.
KPAS—The Bell Family.
KECA—Romance of Industry.
★KFAC—News.
- 8**—KFI—Fred Waring Victory
Tune Time.

KNN—I Love a Mystery.
KECA, KFSD—Watch the
World Go By.
KHJ, KGB, KFXM, KVQE—
Bulldog Drummond.

FLOYD B. JOHNSON
and
King's Ambassador Quartet
KMTR—8:00-9:00 P. M.
Also 10:30-10:45 A. M.
Monday through Friday

- ★KMPC, KGER—News.
KFWB—Reuters' News Dis-
patches.
KMTR—Floyd B. Johnson.
★KPAS—Listeners' Digest.
KFAC—Evening Concert.
KGFJ—B & R Cowboys.
- 8:05—KGER—March Ahead of Time.
- 8:15★KFI—Fleetwood Lawton.
KNN—Eddie Sullivan Enter-
tains.
KECA, KFSD—Lum & Abner.
KFWB—Life with Avion.
KMPC—William Parker.
KPAS—Hon. Jerry Voorhis.
- 8:30—KFI—Cavalcade of America.
KNN—Gay Nineties Revue.
KECA, KFSD—Counterspy.
KHJ, KFXM, KGB, KVQE—
Double or Nothing.
KMPC—Design for Dancing.
★KFWB—News.
★KPAS—P. E. Gardner.
KGFJ—Four Aces.
- 8:45—KFWB—Help Wanted.
KMPC—Government News.
- 8:55—KNN—Joseph Harsch.
- 9**—KFI—Telephone Hour.
KNN—"I Was There."
KECA, KFSD—Reserve.
★KHJ, KFXM, KGB, KVQE—
News, Glenn Hardy.
★KMPC—News, Music Box.
KFWB—Victory Service Club.
★KMTR, KGFJ, KGER—News.
KPAS—Dr. Louis Talbot.
- 9:05—BGER—Greek Hour.
- 9:15★KHJ, KGB, KFXM, KVQE—
Sizing Up News, Sam Balter
KGFJ—Dream Castles.
KMTR—Back to the Bible.

9:30 P. M.—KECA
Hollywood Spotlight
With **ERSKINE JOHNSON**
10:30 P. M.—KFI
"Inside the News"
with **JOHN COHEE**
and **PETER DE LIMA**
THRIFTY DRUG STORES

- 9:30—KFI—Hawthorne House.
KNN—Vox Pop.
KECA—Erskine Johnson,
Hollywood Spotlight (Thrift-
y Drug).
- ★KFWB—News.
KMTR—Editor's Notebook.
★KHJ, KGB, KFXM, KVQE—
General Barrows.
KPAS—Ethel Hubler.
KGFJ—Brother Tommy.
- 9:45★KECA, KFSD—News.
★KHJ, KFXM, KGB, KVQE—
Fulton Lewis, Jr.

**THE WEST'S TOP NEWSCAST
FOR 13 YEARS!**
The **RICHFIELD
REPORTER**
10 P. M. NIGHTLY
SUNDAY thru FRIDAY

- 10**★KFI—Richfield News.
★KNN—Ten O'clock News.
KHJ, KGB, KFXM, KVQE—
Dr. Polyzoides.
KMPC—Moments of Melody.
KFWB—Navy Waves.
★KMTR—News, Bob Brooks.
KFAC—Lucky Lager Dance
Time.
KPAS—Gideons.
KGFJ—Hank, Nightwatchman.
★KFVD—Newscast, 3 Hrs.
- 10:15—KFI—Design for Dancing.
★KNN—Commentary, John
Burton.
KECA, KFSD—Cohen, the
Detective.
- ★KHJ, KGB, KVQE—Paul
Schubert.
KMPC—Rainbow Rendezvous.
KFXM—Meet the Band.

**DANCE
Tonite**
8:30 to 11:30 P. M.
Every Nite Except Sunday
KFWB
America's Finest Bands

- 10:30★KFI—Inside the News (Thrifty
Drug).
KNN—Korn Kobblers.
KHJ—Treasury Star Bond
Drive.
KFWB—Eastside Dance To-
nite.
KMTR—Happy Johnson Orch.
KPAS—Baltimore Gospel
Tabernacle.
- ★KFVD—Newscast.
KFXM—Neil Bondshu Orch.
- 10:45★KFI—H. V. Kallenborn.
KNN—Organ, Piano.
★KHJ—News and the People.
KECA—Classic Hour.
KMTR—Singing Waiters.
- 10:55—KFI—Music.
- 11**★KFI, KNN—News.
★KHJ, KFXM, KVQE—News.
Full Speed Ahead.
KMPC—Dance and Romance.
KFWB—Eastside Dance To-
nite.
KFAC—Lucky Lager Dances
Time.
- ★KFVD—Newscast.
KFSD—This Moving World.
- 11:15—KFI—Frankie Master's Orch.
KHJ, KGB, KVQE—Black
KMTR—Roy Milton Orch.
- 11:30—KNN—Freddie Nagel.
KHJ—Answering You.
KMPC—Backstage Bandstand.
★KFVD—Newscast, till 1 a.m.
- 11:45—KFI—Musical Encore.
KHJ—Uncle Sam.
- 11:55★KNN, KMPC, KMTR, KFWB
News.

Listen to
FLORETTA
Mon., Wed., Fri., 4:45 p.m.
KHJ
Presented by Art Frost.
Glendale—DeSoto—Plymouth

WORK! PLAY! GO ANYWHERE!
with an **EVEREST & JENNINGS**
AUTOMOBILE
FOLDING
WHEEL CHAIR
Everest & Jennings Wheel Chairs
are light, strong, and attractive
...the right width for restroom
doors. THEY FO D EASILY FOR
AUTOMOBILE TRAVEL. Ask your
dealer for complete details and
reasonable cost...or write direct.
FREE information on invalid aids.
EVEREST & JENNINGS
1032 N. Ogden Dr. Los Angeles

TUESDAY, OCTOBER 5

At hours where no listing is shown for a local station, recorded music has been scheduled.

*Indicates News Broadcasts

HAVEN OF REST

8:00 A. M. — KHJ
TUES., THURS., SAT.

ALSO AT THIS TIME OVER
MUTUAL DON LEE SYSTEM

- 8**—KFI—Johnny Murray.
KNX—Collins Calling.
KECA—Between the Lines.
KHJ, KFXM, KGB, KVOE—Haven of Rest.
*KMPC—News, Commentary.
*KMTR, KPAS, KGFJ, KGER—News.
KFWB—Curtis H. Springer.
KFAC—Country Church.
KWKW—Don't Be Alarmed.
KRKD—Morning Melodies.
KFSD—Breakfast Club.
- 8:15***KFI—Peter de Lima, Comment.
KNX—Valiant Lady.
*KECA—News.
KMPC—Markets and Sports.
KMTR—Dr. Michelson.
KGFJ—Pastor Carl Sweazy.
- 8:30***KFI, KFAC, KRKD—News.
KECA—McNeill's Breakfast Club.
KNX—Kitty Foyle.
*KHJ—Wilson Edwards, News.
*KMPC—Unity Daily Word.
KPAS—Baptist Brothers.
KFWB—Help Wanted.
KFOX—Helen Markham.
KFXM—Sunshine Service.
KGB, KVOE—Jolly Joe and Ralph.
- 8:45**—KFI—David Harum.
KNX—Aunt Jenny's Stories.
KHJ—Victor Lindlahr.
*KFWB—News.
KGER—Rev. Bennington.
*KMTR—Bible Treasury.
KFOX—Curtis H. Springer.
KFVD, KGFJ—Vocal Favorites.
- 8:58**—KMTR—Time Signal.
- 9**—KFI—The Open Door.
KNX—Kate Smith.
*KHJ, KFXM, KGB, KVOE—Boake Carter, News.
KECA—Smile in the Morning.
KFWB, KFSD—Dr. Reynolds.
*KMPC, KGFJ, KGER—News.
KFAC—Musical Comedy.
KPAS—Polly and Pat.
*KMTR—News.
KFOX—Firebrands for Jesus.
- 9:15**—KFI—Woman of America.
KNX—Big Sister.
*KECA, KFVD—News.
KHJ—Women of Today.
KMPC—Songs We Love.
KMTR—Faith of Our Fathers.
KGFJ—Medical.
*KFAC—Voice of Health.
KWKW—Light Classics.
KFSD—Good Cheer.
KFXM—Old Family Almanac.
- 9:30**—KFI—Gallant Heart.
KNX—Romance of Helen Trent.
KECA, KFSD—Breakfast at Sardi's.
KHJ—Sunny Side Up.
KMTR—W. B. Record.
*KFWB—News.
*KMPC—Family Bible.
*KWKW—Glady's Scoles.
KPAS—Community Program.
KGER—Radio Revival.
KGB, KFXM—Marine Band.
KFVD—Dr. Richardson.
KVOE—Army Band.
KGFJ—Swing Serenade.
- 9:45**—KFI—Betty and Bob.
KNX—Our Gal Sunday.
KFWB—Varieties.
KMPC—Novatime.
KMTR—Curtis H. Springer.
*KRKD—News.
KWKW—Varieties.
KFVD—Here Comes the Parade.
KFXM—Behind the Gun.
- 10**—KFI—Mirth and Madness.
KNX—Life Can Be Beautiful.
*KHJ, KFXM, KGB, KVOE—News, Glenn Hardy.
*KECA, KFSD—News.

- KMPC—Housewives Exchange
*KMTR—News.
KFWB—Kitchen Kollege, Chef Milani.
KWKW—Women's World.
KPAS—Thoughts on Poetry.
*KGFJ, KFOX—News.
KRKD—Turf Bulletin.
- 10:15**—KFI—Larry Smith, Com.
KNX—Ma Perkins.
KECA—Jay Burnett.
KHJ—Football, World Series.
*KWKW, KPAS—News.
KGFJ—Voice of Health.
KGER—Helen Markham.
KFOX—Student Assembly.
KGB, KVOE—Gardener's Friend.
KFXM—All Around the Town
- 10:30**—KFI—Burrill Wheeler.
*KNX—Crisco News Broadcast.
KECA, KFSD—Listen to This.
KMPC—Mid-Morning Melodies.
*KFWB, KFAC, KWKW—News.
KPAS—Meet Priscilla Alden.
KMTR—Floyd B. Johnson.
KGFJ—Salon Swing.
KFVD—Union Rescue Mission
KVOE—Book of the Hour.
- 10:35**—KGB, KFXM—Luncheon with Lopez.
- 10:45***KFI—Art Baker, News.
KNX—The Goldbergs.
KECA—Your Gospel Singer.
KFWB—Science of Mind.
KFOX—Arlene Daniels.
KFSD—Heaven on Earth.
- 11**—KFI—Guiding Light.
KNX—Young Dr. Malone.
KECA—Baukhage Talking.
KMPC—This Changing World.
*KMTR—News, Curtis H. Springer.
KFWB—Al Jarvis.
KRKD—Personality Quiz.
*KPAS—News.
KWKW—At the Console.
*KFAC, KGFJ—News.
KNX—Joyce Jordan, M. D.
KECA, KFSD—Mystery Chef.
KMPC—Short Story Secrets.
11:15—KFI—Lonely Women.
KNX—Joyce Jordan, M. D.
KECA, KFSD—Mystery Chef.
KMPC—Short Story Secrets.
- 11:20**—KWKW—Star Parade.
KFOX—Varieties.
- 11:30**—KFI—Light of the World.
KNX—We Love and Learn.
KMPC—Musical Headlines.
KMTR—Just Dogs.
*KWKW—News, Bing Crosby.
*KPAS—Pasadena Independent.
KGFJ—City Dwellers.
KFSD—Lawson's Knights.
KGB, KFXM—Morning Melodies.
- 11:45**—KFI—Hymns of All Churches.
KNX—Linda's First Love.

TUESDAY Program Highlights

Morning Programs Appear in Lightface Type; Afternoon and Evening Programs in Boldface.

Variety

- 8:00—Johnny Murray, KFI.
9:00—Kate Smith, KNX.
9:30—Breakfast at Sardi's, KECA-KFSD.
10:00—Chef Milani, KFWB.
10:35—Luncheon with Lopez, KGB-KFXM-KVOE.
1:00—Blue Newsroom Review, KECA.
4:00—Hello from Hollywood, KNX.
4:30—Better Half, KHJ.
4:30—Art Baker's Notebook, KFI.
6:00—Burns and Allen, KNX.
6:30—Fibber McGee and Molly, KFI.
6:30—Spotlight Bands, KECA-KFSD.
7:05—Bob Hope, KFI.
8:15—Lum and Abner, KECA-KFSD.
8:30—Johnny Presents Ginny Sinims, KFI.
8:30—Duffy's Tavern, KECA.
9:00—Salute to Youth, KFI.
9:00—Judy Canova Show, KNX.
9:15—What's In a Song, KECA.

War

- 2:45—American Women, KNX.
6:55—War News Roundup, KECA.
7:45—Citrus Front, KHJ-DLBS.
8:00—Dispatch from Reuters, KFWB.

Drama

- 6:00—Mystery Theater, KFI.
7:30—Ed Skelton, KFI.

KMTR	KFI	KECA	KHJ	KFVD	KPAS	KFSG	KGFJ	KFXM	KFAC	KGER	KWKW
↓KFSD	↓KMPC	↓KIEV	↓KFVB	↓KNX	↓KRKD	↓KPFC	↓KFOJ	↓KGB	↓KVOE		
570	640	790	930	1020	1150	1240	1330	1390			
600	710	870	980	1070	1110	1230	1280	1360	1430	1480	

- *KECA, KFSD—News, Ted Meyers.
KMPC—American Marches.
KPAS—Gibson's Painted Post.
KFVD—Violet Schram.
- 12**—KFI—Farm Reporter.
KNX—Singing Sweethearts' Time.
*KHJ—Broadway News.
KECA, KFSD—Morton Downey.
KMPC—Prayer for Peace.
KMTR—Mid-day Matinee.

REUTER'S

NEWS DISPATCHES
Exclusive—KFWB

8 P. M. Mon. thru Fri.
Also AP, UP, and INS

- KPAS—Rancho 11-10.
*KGFJ—News.
*KGER, KFSD, KGB, KVOE—News.
KFAC—Band.
KFOX—Just Relax.
KFVD—Editor of the Air.
KWKW, KFXM—Poland vs. Hitler.
- 12:10**—KGER—Listen Ladies.
12:15—KFI—Ma Perkins.
*KNX—Bob Andersen, News.
*KECA—News.
KMPC—Stage for Song.
KHJ—Harrison Wood.
*KWKW—M. Kosloff.
KFAC—I Solemnly Swear.
KGFJ—Hoosier Observer.
*KFSD—U. P. News.
KGB—Molly Morse.
- 12:30**—KFI—Pepper Young's Family.
*KNX—William Winter.
KHJ—Homemakers Club.
KECA—Stars in the Spotlight.
*KFWB, KFAC—News.
KMPC—Studio Party.
KPAS—Curtis H. Springer.
KWKW—Maurice Johnson.
KFOX—Mayor Bateson.
KFAC—Farm Front.
KFVD—Violet Schram.
- 12:45**—KFI—Right to Happiness.
KNX—Bachelor's Children.
*KECA, KFSD—Distaff Commemoration.
KFWB—Al Jarvis.

- KWKW—Familiar Ballads.
KFAC—Gypsy Serenade.
KGB, KFXM, KVOE—Quiz Wizard.
- 1**—KFI—Backstage Wife.
KNX—Your Home Front Reporter.
KECA, KFSD—Blue Newsroom Review.
*KMPC—News, 29 Palms.
*KFWB—Today's War Moods.
*KMTR, KGFJ, KFVD, KVOE—News.
KFAC—Dr. Walter Raymond.
- 1:15**—KFI—Stella Dallas.
KMPC—Wax Museum.
KFWB—Al Jarvis.
KWKW—Concert Matinee.
- 1:25***KNX—Bob Greene, News.
1:30—KFI—Lorenzo Jones.
KNX—Polly Patterson.
KGB, KVOE, KFXM—Full Speed Ahead.
KECA, KFSD—"Time" Views the News.
*KPAS—News.
KFAC—Turntable Serenade.
KGFJ—California State Engineers.
- 1:45**—KFI—Young Widder Brown.
KECA, KFSD—Rodriguez and Sutherland.
KGB, KFXM, KVOE—Len Salvo.
KGFJ—South America.
- 2**—KFI—When a Girl Marries.
KNX—Questions on Music.
KHJ—Norma Young.
*KFXM, KGB, KVOE—Sheelah Carter.
KECA, KFSD—What's Doing, Ladies.
*KMPC—News.
*KMTR, KGFJ, KGER—News.
KFWB—Hal Styles.
KPAS—Rancho 11-10.
KFVD—Organ Melody.
KFOX—Meet the Band.
KMTR—Women's World.
KGER—Uncle Sam.
- 2:15**—KFI—Portia Faces Life.
KNX—David Almanac.
*KHJ, KFXM, KGB, KVOE—Don Lee Newsreel Theater.
*KWKW, KFSD—News.
2:30—KFI—Just Plain Bill.
*KNX—News, Deane Dickason.
KECA—Ruth Wentworth.
*KFWB, KRKD—News.
KWKW—Mexican Art.
KFGJ—South America.
KFOX—Songs of the West.
KFSD—My True Story.
- 2:45**—KFI—Event Page Farrell.
KNX—American Women.
KECA—Between the Bookends.
KMPC—Todd Grant.
*KFAC—News.
KFSD—Al and Lee Reiser.
- 3**—KFI—Hollywood Theater of the Air.
KNX—Housewives' Protective League.
KHJ, KVOE—Prayer, Work for Victory.
*KECA—Pat Bishop, News.
*KMPC—News.
KFWB—Vocal Varieties.
*KMTR—News, Music.
*KPAS—Listeners' Digest.
KFAC—Symphony.
KRKD—Salvatore Santaella.
*KGFJ, KGER—News.
KGB—Prayer, Philip Keyne-Gordon.
KFSD—Steve Merrill, Songs.
- 3:15**—KFI—Road of Life.
KHJ—Pasadena Reporting.
KECA, KFSD—Men, Machines and Victory.
KMPC—Lady at the Mike.
KMTR—Winn Morro.
KGFJ—Musical Hawaii.
KGB, KVOE—The Johnson Family.
- 3:30**—KFI—Vic and Sade.
KHJ, KGB, KVOE—Christian Science Monitor World News.
KECA—Ladies, Be Seated.
KMPC—Piano Portraits.
KMTR—Pianos.
KFXM—Petite Musical.
*KRKD—News.
- 3:45**—KFI—Snow Village.
KNX—The World Today.
KHJ—Bill Hay Reads the Bible.
KMPC—Man With a Song.
KMTR—Santaella Ensemble.
KFSD—U. S. Army Band.
- 4**—KFI—Dr. Kate.
KNX—Hello from Hollywood.

KECA—My True Story.
 ★KEJ, KFXM, KGB, KVOE—Fulton Lewis, Jr.
 ★KMPC—News; Music.
 KFWB—Bert Fiske.
 KWKW—Italian Radio Melodies.
 ★KMTE, KGER, KFOX—News.
 KRKD—Toast to the Town.
 KGFJ—The Home Hour.
 KFSD—George Hicks Reporting.
 ★KGEE, KFOX—News.
 4:15—KFI—World News.
 ★KNX—Sam Hayes, News.
 ★KHJ—News and the People.
 KFWB—Gospel and Song.
 ★KWKW, KFVD—News.
 KRKD—Movieland Quiz.
 KFAC—Swing Shift.
 KFXM—Johnson Family.
 4:30—KFI—Art Baker's Notebook.
 KNX—American Melody Hour.
 ★KECA, KMPC, KFAC—News.
 KHJ—Johnson Family.
 KMPC—Sagebrush Serenade.
 KWEW—Pasadena Star News.
 KFVD—Tea Time Music.
 KGB—Service House Party.
 KFXM—Dr. Philip Lovell.
 KVOE—Word of God.
 4:45—KHJ—Around Town.
 KECA—Behind the War News.
 KMPC—Aloha Land.
 KFWB—Stuart Hamblen.
 ★KRKD—News.
 KWKW—M. Kosloff.
 5—KFI—Voice of a Nation.
 KNX—Galen Drake.
 ★KHJ—Broadway News.
 KECA, KFSD—Terry and the Pirates.



★KMPC—News, Music.
 ★KMTR—News, Music.
 KWKW—Hoyes Hour.
 KPAS—Uncle Charlie.
 ★KGFJ, KFXM, KGEE—News.
 5:05—KGER—Olga Graves.
 KNX—Afternoon Danes.
 5:15★KFI—News, Pat Bishop.
 KNX—Texas Rangers.
 ★KECA, KFAC—News.
 KHJ, KFXM, KGB, KVOE—Superman.
 KMPC—Easy Listening.
 KMTR—Radio Newsreel.
 KGFJ—Name the Tune.
 ★KFVD—News.
 5:30—KFI—Treasure Chest.
 ★KNX—Harry W. Flanery.
 KECA, KFSD—Jack Armstrong.
 KHJ—Unscheduled.
 ★KPAS—Curtis H. Springer.
 KMTR—Irwin Allen.
 KFAC—Whoa Bill Club.
 KRKD—Race Results.
 KGB, KFXM, KVOE—Chick Carter.
 5:45★KNX—Truman Bradley, News.
 KECA, KFSD—Capt. Midnight
 ★KHJ, KGB, KFXM, KVOE—Norman Nesbitt.
 KMPC—Help Wanted.
 KMTR—Old Age Pension.
 KRKD—Hollywood Tunesmiths.
 KGER—Dr. James Jeffers.
 5:55★KNX—Bill Henry.
 6—KFI—Mystery Theater.
 KNX—Burns and Allen.
 ★KHJ, KGB, KFXM, KVOE—Gabriel Heatter.
 ★KECA, KFSD—News.
 KMPC—News, Through the Years.
 ★KFWB, KFOX, KGER, KFXM—News.
 ★KMTR—News, Music.
 KFAC—Dinner Dance.
 KWKW—Catholic Social Hour.
 KPAS—Future Pianists.
 KGFJ—Home on the Range.

6:15—KHJ—Earl Carroll's.
 KGB, KFXM, KVOE—Don Redman's Orch.
 KECA, KFSD—Today in History.
 KFWB—Dave Ormont.
 ★KMTR—Nell Darling.
 KPAS—Church of Christ.
 ★KFVD—News.
 6:30—KFI—Fibber McGee and Molly.
 KNX—Report to the Nation.
 KECA, KFSD—Spotlight Bands.
 KHJ—Unscheduled.
 ★KMPC—T. B. Blakiston.
 KMTR—Dr. Clem Davies.
 KFWB—Pee Wee Hunt.

DR. CLEM DAVIES
TIMELY TOPICS

"Present Day Events in the Light of Bible Prophecy"
 Tuesday thru Saturday
K M T R — 6:30 P. M.

KVOE—Gospel Light.
 KGFJ—Dinner Concert.
 ★KGB—Eddie Orcutt.
 6:45—KPAS—Townsend Plan.
 6:55—KECA—War News Roundup.
 KFSD—Abbey for Mayor.
 7—KFI—President Roosevelt Talks, Bob Hope.
 KNX—Passport for Adams.
 ★KECA, KFSD—President Roosevelt, Raymond Gram Swing.
 ★KHJ, KFXM, KGB, KVOE—John B. Hughes.
 ★KMPC, KMTR, KPAS—News.
 KFAC—M. Howard Fagan.
 KGFJ—Spanish Hour.
 KWKW—Hungarian Baptist Church.
 ★KRKD, KPAS, KGER, KFOX—News.
 7:05—KGER—Townsend Nat'l Recovery Plan.
 7:15★KHJ, KGB, KFXM—News.
 ★KECA, KFSD—News.
 KMPC—Major League Baseball.
 ★KPAS—Our Daily Bread.

MELODIES AMERICA LOVES

INGLEDWOOD PARK
 CONCERT
CHARLOTTE BOERNER
 Soprano
 Concert Orchestra
 Earl Towner, Director
TUESDAY AT 7:30 P. M.

7:30—KFI—Red Skelton & Co.
 KNX—Ingledwood Park Concert.
 KECA, KFSD—Red Ryder.
 KHJ—Around Town.
 ★KFWB—News.
 KMTR—A. U. Michelson.
 KPAS—Country Gentleman.
 KFAC—Wings Over the West Coast.
 KRKD—Do You Know?
 KGB, KVOE—Music That Endures.
 7:45★KNX—"Quote Ted Husing."
 KHJ, KGB, KVOE, KFXM—Citrus Front.
 ★KFAC—News.
 ★KFWB, KFOX—Robert Arden.
 KPAS—The Bell Family.
 KFSG—Evangelistic Service.
 8—KFI—Fred Waring.
 KNX—I Love a Mystery.
 KECA, KFSD—Watch the World Go By.
 KHJ, KFXM—Pay Day Quiz.
 ★KMPC, KGER—News.
 KFWB—Dispatch from Reuters.
 KMTR—Grace Dotson.
 KFAC—Evening Concert.
 ★KPAS—Listeners' Digest.
 KGFJ—B. & R. Cowboys.

Stu Wilson's Fun Show
"PAY DAY QUIZ"
KHJ
 8 P. M.—TUESDAYS
 SPONSORED BY
 Barbara Ann Bread

8:15★KFI—Fleetwood Lawton.
 KNX—Harry James Orch.
 KECA, KFSD—Lum & Abner.
 ★KMPC—William Parker.
 KFWB—Citizens Defense Quiz
 KPAS—Henry George School.
 8:30—KFI—Johnny Presents Ginny Simms.
 KNX—Big Town.
 KGFJ, KPAS—Duffy's Tavern
 KHJ—Story Teller.
 KMPC—Design for Dancing.
 KMTR—Central Church of Christ.
 ★KFWB—News.
 KFXM—Air Depot.
 KGFJ—The Four Aces.
 KFOX, KPAS—Judge Gardner
 KMPC—Government News.
 8:45—KFWB—Help Wanted.
 KMPC—Government News.
 9—KFI—Salute to Youth.
 KNX—Judy Canova Show.
 KECA—Soldiers of the Press.
 ★KHJ, KGB, KFXM, KVOE—News, Glenn Hardy.
 ★KMPC—News, Music Box.
 KFWB—Strollin' Tom.
 KPAS—Dr. Louis T. Talbot.
 ★KMTE, KGFJ, KGER—News.
 KFOX—Church of Christ.
 9:05—KGER—Olga Graves.
 9:15—KHJ, KGB, KFXM, KVOE—Rex Miller.

WAR BOND
 for a Song Title!
KECA—9:15 P. M.
"What's In a Song"
Santa Fe Trailways

KECA—What's In a Song.
 KFWB—Latin Americana.
 KMTR—Back to the Bible.
 KGFJ—Dream Castles.
 KFXM—Famous Fathers.

0:25★KNX—Joseph Harsch.
DON'T MISS
THE BULLOCKS SHOW
"THE WORLD WE ARE FIGHTING FOR"
KFI • 9:30 P. M.
TUESDAYS

9:30—KFI—The World We're Fighting For.
 KNX—Edwin C. Hill.
 ★KECA—Erskine Johnson (Thrifty Drug).
 KNX—Edwin C. Hill.
 KHJ, KGB, KFXM, KVOE—Fences and Places.
 ★KFWB, KFSG—News.
 KMTR—Viennese Ensemble.
 KPAS—Spotlight Stories.
 KGER—Olga Graves.
 9:45★KECA, KFSD—News.
 KNX—Deane Dickason.
 ★KHJ, KGB, KFXM, KVOE—Fulton Lewis, Jr.
 KFWB—Between the Lines.
 KMTR—Pastor H. O. Egertonson.

9:30 P. M.—KECA
 "Hollywood Spotlight"
 With ERSKINE JOHNSON
 10:30 P. M.—KFI
"Inside the News"
 with JOHN COHEE
 and PETER de LIMA
 THRIFTY DRUG STORES

KPAS—Charley Hamp.
THE WEST'S TOP NEWSCAST FOR 13 YEARS!
the RICHFIELD REPORTER
 10 P. M. NIGHTLY
 SUNDAY thru FRIDAY

10★KFI—Richfield News.
 10★KNX—Ten O'clock News.
 KHJ, KGB—Busy Money.
 ★KMPC—News, Moments of Melody.
 KECA—Taylor Made Melodies
 KFWB—Bible Treasury Hour.
 KPAS—Voice of Calvary.
 ★KMTR—News, Bob Brooks.
 KFAC—Lucky Lager Dance Time.
 KFXM, KVOE—Joe Relchman Orch.
 KGFJ—Hank, Night Watchman, till 6 a. m.
 ★KFVD—Newsical, 3 Hrs.
 10:15—KFI—Cheque Your Music.
 ★KNX—John Burton, News.
 KECA—Freddy Martin Orch.
 KHJ, KGB, KVOE—Paul Schubert.
 KMPC—Rainbow Rendezvous.
 KFXM—Sinfonietta.

DANCE Tonite
 10:30 to 11:30 P. M.
 Every Nite Except Sunday
KFWB
 America's Finest Bands

10:30—KFI—Inside News (Thrifty Drug).
 KECA—Classic Hour.
 KNX—Korn Koblbers.
 KFWB—Eastside Dance Tonite.
 KMTR—Happy Johnson Orch.
 KPAS—Rev. W. C. Parham.
 ★KFVD—Newsical.
 10:45—KFI—Hal Curtis, Organist.
 KNX—Organ, Piano.
 KHJ—News and the People.
 10:55—KNX—Paul Featherstone.
 11★KFI—Eleventh Hour News.
 ★KNX—News, Bob Andersen.
 ★KHJ—News.
 ★KMPC—News, Dance and Romance.
 KFWB—Eastside Dance Tonite.
 KFAC—Luck Lager Dance Time.
 KPAS—Christabel Paukhurst.
 ★KFVD—Newsical.
 11:05—KHJ—Unscheduled.
 11:15—KFI—Frankie Masters' Orch.
 KMTR—Roy Milton Orch.
 11:30—KHJ, KVOE—News, Jan Gardner Orch.
 KNX—Congress Speaks.
 KMPC—Backstage Bandstand.
 ★KFVD—Newsical 'till 1 a.m.
 11:45—KFI—Musical Encores.
 KNX—Bob Chester.
 11:55★KNX, KMPC, KFWB—News.

PRESENTS GIFT

Officiating in presentation of a gift of \$200,000 from the New York Central employees to the Government on Sunday, September 12, was CBS news analyst, Edwin C. Hill, heard locally Tuesdays at 9:30 p. m., over KNX.

NEW PHRASE

"Oh, you're so right!", clincher which Columbia's "Blondie" and "Dagwood" have been using almost every Monday night in their show, is being picked up as a new national catch phrase.

GRACIE HAS PART

That notable nit-wit of the air waves, Gracie Allen, wife and partner of George Burns, recently was signed by Metro-Goldwyn-Mayer for a part in their forthcoming "Two Sisters and a Sailor."

WEDNESDAY, OCTOBER 6

★Indicates News Broadcast.

At hours where no listing is shown for a local station, recorded music has been scheduled.

- ★KFI—Johnny Murray.
- KNX—Collins Calling.
- ★KECA—Between the Lines.
- KHJ—Rise and Shine.
- ★KMPC—News, Commentary.
- KFWB—Breakfast Club.
- ★KMTR, KPAS, KGFJ, KGER, KFOV—News.
- KFAC—Country Church.
- KWKW—Don't Be Alarmed.
- KFXM, KGB, KVOE—Shady Valley Folk.
- KFVD—Stuart Hamblen.
- 8:05—KGER—Soul Patrol.
- 8:15★KFI—Peter de Lima, Comment.
- KNX—Valiant Lady.
- ★KECA—News.
- KMPC—Markets and Sports.
- KMTR—Dr. Michelson.
- KGFJ—Pastor Carl Sweazy.
- KGER—Mizpah.
- KFOX—Firestone Foursquare.
- 8:30★KFI, KFSD—News.
- KECA—McNeill's Breakfast Club.
- KNX—Kitty Foyle.
- ★KHJ—Wilson Edwards, News.
- KMPC—Unity Daily Word.
- ★KFAC—News.
- KPAS—Haven of Rest.
- KFOX—Helen Markham.
- KFXM—Sunshine Service.
- KGB, KVOE—Jolly Joe and Ralph.
- 8:45—KFI—David Harum.
- KNX—Aunt Jenny's Stories.
- KHJ—Victor Lindlahr.
- KFAC—Piano Briefs.
- KMTR—Bible Treasury.
- KFVD, KGFJ—Vocal Favorites.
- KGER—Rev. Bennington.
- KFOX—Curtis H. Springer.
- 8:58—KMTR—Time Signal.

Polly and Pat PATTERSON

"Household Hints"
KPAS—9:00 a. m.
 Monday Thru Friday

- 9—KFI—The Open Door.
- KNX—Kate Smith.
- KECA—Women Who Make News, Dorothea Ramsay.
- ★KHJ, KGB, KFXM, KVOE—Bonko Carter.
- ★KMPC, KGFJ, KGER—News.
- ★KMTR—News.
- KFAC—Musical Comedy.
- KPAS—Polly and Pat.
- KWKW—Collector of Internal Revenue.
- KRKD—Sagebrush Serenade.
- KFOX—Firebrands for Jesus.
- KFSD—Meet Your Neighbor.
- 9:05—KGER—Rev. Larrimore.
- 9:15—KFI—Woman of America.
- KNX—Big Sister.
- ★KECA, KFVD—News.
- KHJ—Time Out.
- KFAC—Voice of Health.
- KMPC—Songs We Love.
- KMTR—Faith of Our Fathers.
- KWKW—Light Classics.
- KGFJ—Medical.
- KGER—March Ahead of Time.
- KFXM—Old Family Almanac.
- KFSD—Good Cheer.
- KGB—Problem Clearing House.
- 9:30—KFI—Gallant Heart.
- KNX—Romance of Helen Trent.
- KHJ—Sunny Side Up.
- KECA, KFSD—Breakfast at Sardi's.
- KMPC—Family Bible.
- ★KFWB—News.
- KPAS—Community Program.
- ★KWKW—Gladys Scoles.
- KGER—Radio Revival.
- KGB, KFAM, KVOE—Coast Guard Band.
- KFVD—Dr. Richardson.
- 9:45—KFI—Betty and Bob.
- KNX—Our Gal Sunday.
- KHJ—Novatine.
- KFWB—Varieties.
- KMTR—Curtis H. Springer.

★RRKD—News.
 KWKW—Varieties.
 9:55—RRKD—Oh!—Oh!—

10—KFI—Mirth and Madness.
 KNX—Life Can Be Beautiful.
 ★KHJ, KFXM, KGB, KVOE—News, Glenn Hardy.
 ★KECA, KFSD—News.
 KMPC—Housewives Exchange.
 KFWB—Kitchen Kollege, Chet Milani.

HEAR **PIERRE**
 Maestro of the Chaling Dish
 With Marion Lee
WOMAN'S WORLD
 NOW KWKW—10 A. M.

- ★KMTR—News.
- ★KGFJ, KFOX—News.
- KWKW—Women's World.
- KFVD—Morning Serenade.
- KRKD—Turf Bulletins.
- ★KGER—News, Full Gospel.
- 10:15—KFI—Larry Smith, Commentator.
- KNX—Ma Perkins.
- KECA—Jay Burnett.
- KHJ—Football, World Series.
- ★KMTR—Victory Newsreel.
- ★KWKW, KPAS—News.
- KGFJ—Voice of Health.
- KRKD—Dr. Richardson.
- KGER—Helen Markham.
- KFOX—Student Assembly.
- KFSD—Uncle Sam.
- KFXM—All Around the Town.
- 10:30—KFI—Burrill Wheeler.
- ★KNX—Crisco News Broadcast.
- KECA, KFSD—Listen to This.
- ★KFWB, KFAC, KGB—News.
- KMPC—Mid-Morning Melodies.
- KPAS—Meet Priscilla Alden.
- KMTR—Floyd B. Johnson.
- KGFJ—Salon Music.
- KRKD—Voice of Government.
- ★KWKW—News.
- KFVD—Union Rescue Mission.
- KGER—Sunshine Pastor.
- KFOX—Trade Wind Tavern.

WEDNESDAY Program Highlights

Morning Programs Appear in Lightface Type; Afternoon and Evening Programs in Boldface

Variety

- 8:00—Rise and Shine, KHJ.
- 8:00—Johnny Murray, KFI.
- 9:00—Kate Smith, KNX.
- 9:30—Breakfast at Sardi's, KECA-KFSD.
- 10:00—Chef Milani, KFWB.
- 10:35—Luncheon with Lopez, KGB, KFXM, KVOE.
- 11:15—Sam Adams, KMPC.
- 3:00—Hollywood Theater of the Air, KFI.
- 4:00—Hello from Hollywood, KNX.
- 6:00—Eddie Cantor, KFI.
- 6:00—Opportunity Hour PDQ, KNX.
- 6:30—Carson Comedy Show, KNX.
- 7:00—Ray Ryser, KFI.
- 7:30—Cresta Blanca Carnival, KNX.
- 8:15—Lum and Abner, KECA-KFSD.
- 8:30—Beat the Band, KFI.
- 9:00—Sammy Kaye, KNX.
- 9:30—Lionel Barrymore, KNX.
- 9:30—Hollywood Spotlight, KECA.
- 9:30—Scramby-Amby, KFI.

War

- 10:15—Our Navy's Fighting Heroes, KFI.
- 1:30—Where Free Men Are Fighting, Caldwell, KGFJ.
- 2:45—American Women, KNX, KHJ.
- 8:00—Reuters' News Dispatch, KFWB.
- 8:00—Television, Test Pattern, W6XYZ.
- 8:30—Television, To Keep Fit, W6XYZ.

KMTR	KFI	KECA	KHJ	KFVD	KPAS	KFSG	KGFJ	KFXM	KFAC	KGER	KWKW
KFSD	KMPC	KIEV	KFWB	KNX	KRKD	KPPC	KFOX	KGB	KVOE		
570	640	790	930	1020	1150	1240	1330	1390			
800	710	870	980	1070	1110	1230	1280	1360	1430	1490	

- 10:35—KGB, KFXM, KVOE—Luncheon with Lopez.
- 10:45★KFI—Art Baker, News.
- KNX—The Goldbergs.
- KECA—Your Gospel Singer.
- KFWB—Science of Mind.
- KMTR—Philip M. Lovell.
- KFAC—Vocal Gems.
- KRKD—Midnight Mission.
- ★KFOX—Arlene Daniels.
- 11—KFI—Guiding Light.
- KNX—Young Dr. Malone.
- KECA—Baukhage Talking.
- KMPC—This Changing World.
- ★KMTR—News, Curtis H. Springer.
- KFWB—Al Jarvis.
- KFAC—Les Adams.
- ★KGFJ, KPAS, KFVD, KGER—News.
- KWKW—At the Console.

- 11:15—KFI—Lonely Women.
- KECA, KFSD—Mystery Chef.
- KNX—Joyce Jordan, M. D.
- KMPC—Home Front, Sam Adams.

★ ★ ★ ★ ★ ★ ★ ★

11:15 on KMPC

SAM ADAMS

"Home Front Quartermaster"

★ Humorous—Helpful ★

★ 11:15 a.m., Mon., Wed., Fri. ★

★ ★ ★ ★ ★ ★ ★ ★

- ★KPAS—Pasadena News.
- KGER—Beacon Light.
- 11:30—KFI—Light of the World.
- KNX—We Love and Learn.
- KMPC—Musical Headlines.
- KMTR—Just Dogs.
- ★KWKW—News, Bing Crosby.
- KGFJ—City Dwellers.
- ★KRD, KFOX—News.
- KFSD—Page of Melody.
- KFAC—Les Adams.
- KFOX—Sing and Swing.
- KFSD—Ann Gibson.

- 11:45—KFI—Hymns of All Churches.
- KNX—Linda's First Love.
- ★KECA—News, Ted Meyers.
- KMPC—America Marches.
- KGFJ—Light Concert.
- KPAS—Foot's Painted Post.
- KFOX—Marching Along.
- KFVD—Violet Schram.
- KFXM—Organ.
- ★KFSD—News.

- 12—KFI—Farm Reporter.
- KNX—Singing Sweethearts' Time.
- KECA—Morton Downey.
- ★KHJ—Broadway News.
- KMPC—Prayer for Peace.
- ★KMTR—News, Midday Matinee.
- KFAC—Band.
- KPAS—Rancho 11-10.
- KWKW—Sweet Chariot.
- ★KGFJ, KGB, KVOE, KFSD—News.
- KRKD—Prairie Schooner.
- KFOX—Just Relax.
- KFVD—Editor of the Air.
- ★KGER—News; Music.

- 12:10—KGER—Listen Ladies.
- 12:15—KFI—Ma Perkins.
- ★KNX—Bob Andersen, News.
- ★KECA, KMPC—News.
- KHJ—Harrison Wood.
- KMPC—Stage for Song.
- KFAC—I Solemnly Swear.
- KWKW—M. Kosloff.
- ★KFOX, KFXM—News.
- KGFJ—Hasten the Day.
- KGER—Officials on Parade.
- KGB—Molly Morse.
- KFSD—U. S. D. A.

- 12:30—KFI—Pepper Young's Family.
- ★KNX—William Winter.
- KECA—10-2-4 Ranch.
- KMPC—Studio Party.
- KHJ—Homemakers' Club.
- ★KFWB, KECA—News.
- KPAS—Curtis H. Springer.
- KWKW—Maurye Johnson.
- KFXM—Farm Front.
- KFVD—Gospel in Song.
- KGB—Blackwood Quartet.
- KVOE—Maxine Keith.
- 12:45—KFI—Right to Happiness.
- KNX—Bachelor's Children.
- ★KECA, KFSD—Distaff Commentation.
- KFWB—Al Jarvis.
- KFAC—U. S. Coast Guard.
- ★KPAS—News.
- KFOX—Science of Mind.
- KFVD—Violet Sessrain.
- KGB, KFXM, KVOE—Quiz Wizard.
- KFSD—Between the Bookends

- 1—KFI—Backstage Wife.
- KNX—Your Home Front Reporter.
- ★KMPC—News, 29 Palms.
- ★KFWB—Today's War Moods.
- ★KECA—Blue Newsroom Review.
- KFAC—Dr. Helen Collier.
- KPAS—G. Allison Phelps.
- ★KMTR, KFVD, KGFJ—News.
- ★KGER—News; Music.
- KFOX—Dance Time.
- KFSD—National Farm and Home.
- ★KVOE—Walter Compton.
- 1:15—KFI—Stella Dallas.
- ★KMPC—News, Wax Museum.
- KFWB—Al Jarvis.
- KPAS—Victory Gardening.
- KWKW—Concert Matinee.
- KFAC—J. Newton Yates, Organizer.
- KGER—Voice of the Army.
- 1:25★KNX—Bob Greene, News.
- 1:30—KFI—Lorenzo Jones.
- KNX—Polly Patterson.
- KECA, KFSD—"Time" Views the News.
- ★KPAS—News.
- KFAC—Gems of Melody.
- ★KRD—News, Music.
- KFVD—Hawaiian Music.
- KFOX—Christian Science.
- KGFJ—Donn Mansfield Caldwell.
- KFXM—Lois Suffield, Safety.
- KGB, KVOE—"Waves."
- 1:45—KFI—Young Widder Brown.
- KNX—Mountain Music.
- KECA, KFSD—Rodriguez, Sutherland.
- KMTR—Aircrafters Speaking.
- KRKD—Singing Waiters.
- KGFJ—Ladies, Listen.
- KFXM—Band Concert.
- KGER—George Strange.
- KFOX—This Rhythmic Age.
- 2—KFI—When a Girl Marries.
- KNX—Questions on Music.
- KHJ—Lady of Charm.

- ★KFXM, KGB, KVOE—Sheelah Carter.
- KECA—What's Doing, Ladies.
- ★KMPC—News, Music.
- ★KMTR, KGFJ—News.
- KFWB—Hal Styles.
- KPAS—Rancho 11-10.
- KGEE—Long Beach Band.
- KFVD—Organ Melodies.
- KFSD—American Pen Women.
- 2:15—KFI—Portia Faces Life.
- KNX—David Almanac.
- ★KHJ, KFXM, KGB, KVOE—Don Lee Newsreel Theater.
- KRKD—Women's Work.
- ★KWKW, KFSD—News.
- KFOX—Public Bulletin.
- 2:30—KGER—Long Beach Band.
- 2:30—KFI—Just Plain Bill.
- ★KNN—News, Drane Dickason.
- KECA—Ruth Wentworth.
- ★KFWB, KRKD—News.
- KWKW—Mexican Art.
- KFOX—Songs of the West.
- KFSD—My True Story.
- 2:45—KFI—Front Page Farrell.
- KNX—American Women.
- KECA—Between the Book-ends.
- KMPC—U. S. Army.
- ★KFAC—News.
- KFSD—Al and Lee Reiser.
- 3—KFI—Hollywood Theater of the Air.
- KNX—Housewives' Protective League.
- KHJ, KVOE—Prayer, Work for Victory.
- ★KECA—Pat Bishop, News.
- ★KMPC, KMTR—News.
- KFWB—Vocal Varieties.
- KFAC—Symphony.
- ★KPAS—Listeners' Digest.
- ★KGFJ—News.
- KGB—Prayer, Philip Keyne-Gordon.
- KFSD—Lou Bring Orch.
- 3:05—KGER—John Brown.
- 3:15—KFI—Road of Life.
- KECA—Navy Waves.
- KMPC—Lady at the Mike.
- ★KFWB—News.
- KMTR—Win Morro.
- KFXM—Devotional.
- KFSD—America Calling.
- KGB, KVOE—The Johnson Family.
- 3:25—KHJ—Leaders of United Nations.
- KFI—Vic and Sade.
- KNX—You Shall Have Music.
- KECA—Ladies, Be Seated.
- ★KHJ, KGB, KVOE—Christian Science Monitor World News.
- KMPC—Piano Portraits.
- KFWB—Dr. Reynolds.
- KMTR—Pianos.
- KWKW—Hope to Hand-capped.
- KFXM—Petite Musicale.
- KFSD—Listening Time.
- 3:45—KFI—Snow Village.
- ★KNN—The World Today.
- KHJ—Bill Hay Reads the Bible.
- KMPC—Man With a Song.
- KMTR—Santaella Ensemble.
- KGB—Voice of the Army.
- KVOE—Of Civic Interest.
- 3:55—KNN—News Analysis, Chet Huntley.
- 4—KFI—Dr. Kate.
- KNX—Hello from Hollywood.
- KECA—My True Story.
- ★KHJ, KFXM, KVOE, KGB—Fulton Lewis, Jr.
- ★KMPC—News, Music.
- ★KMTR, KFOX, KGER—News.
- KFWB—Nip and Tuck.
- KWKW—Italian Radio Melodies.
- KGFJ—Home Hour.
- 4:15★KFI—News of the World.
- ★KNN—Sam Hayes, News.
- ★KHJ—News and the People.
- KFWB—Gospel and Song.
- KFAC—Swing Shift.
- ★KFVD—News.
- KGER—Dr. James Jeffers.
- KFXM—Johnson Family.
- 4:30—KFI—Art Baker's Notebook.
- KNX—Easy Aces.
- KHJ—Johnson Family.
- ★KECA—News.
- KMPC—Latin Quarter.
- KWKW—Pasadena Star News.
- KFSD—Harley Knox.
- KVOE—California Melodies.
- KFXM—Dr. Phillip M. Lovell.
- 4:45★KFI—H. V. Kaltenborn.
- KNX—Tracer of Lost Persons, Keene.
- KHJ—Remember with Floretta.
- KECA—Capt. Jack.
- KMPC—Aloha Land.
- KFWB—Stuart Hamblen.
- KWKW—M. Kosloff.

- 5—KFI—Voice of a Nation.
- KNX—Galen Drake.
- ★KHJ—Broadway News.
- KECA—Terry and the Pirates.
- ★KMPC—News, Music.
- KPAS—Uncle Charlie.
- KWKW—Hoyes Hour.
- ★KGFJ, KMTR, KFXM, KGER—News.
- KFOX—Sunshine Pastor.
- KGB—Liberator Bulletin.
- 5:03—KGER—Olga Graves.
- KNX—Phij Hanna, Diana Gayle.
- 5:15★KFI, KECA, KFAC, KFVD—News.
- KNX—Texas Rangers.
- KHJ, KFXM, KGB, KVOE—Superman.
- KMPC—Easy Listening.
- KMTR—The Silver Shield.
- KFSD—The Sea Hound.
- 5:30—KFI—Alvin Wilder.
- ★KNN—Harry W. Flannery.
- KECA, KFSD—Jack Armstrong.
- KHJ—Unscheduled.
- KMTR—Irwin Allen.
- ★KPAS—Curtis H. Springer.
- KFAC—Whoa Bill Club.
- KFOX—On the Range.
- KGB, KFXM, KVOE—Chick Carter.
- 5:45★KFI—Louis Lochner.
- ★KNN—News.
- KECA, KFSD—Capt. Midnight.
- ★KHJ, KGB, KFXM, KVOE—Norman Neshitt.
- KMTR—Old Age Pension.
- KMPC—Help Wanted.
- 5:55★KNN—Bill Henry.
- 6—KFI—Time to Smile with Eddie Cantor.
- KNX—Opportunity Hour PDQ.
- KECA, KFSD—Fitch Bandwagon.
- ★KHJ, KGB, KFXM, KVOE—Gabriel Heater.
- KMPC—News, Through the Years.
- ★KFWB, KGER, KFOX, KFXM—News.
- ★KMTR—News, Music.
- KFAC—Dinner Dance.
- KGFJ—Home on the Range.
- KPAS—Pasadena Playhouse.
- KWKW—America Jewish Hr.
- 6:15★KHJ, KGB, KFXM, KVOE—Faces and Places.
- KMTR—Ham and Eggs.
- KFWB—Dave Ormont.
- ★KFVD, KFSD—News.
- KGER—Rev. Burpo.
- 6:30—KFI—Mr. District Attorney.
- KNX—Carson Comedy Show.
- KECA—Spotlight Bands.
- KHJ—Soldiers With Wings.
- KFWB—Pee Wee Hunt.
- KMTR—Dr. Clem Davies.
- KGFJ—Dinner Concert.
- KFOX—Hal's Memory Room.
- ★KGB—Eddy Orcutt.
- KVOE—Gospel Light.
- 6:45—KRKD—Friendly Adviser.
- KMPC—Melodic Interlude.
- KPAS—Townsend Plan.
- 6:55—KECA—War News Roundup.
- 7—KFI—Kay Kyser's Musical College.
- KNX—Great Moments in Music.
- ★KECA, KFSD—Raymond Gram Swing.
- ★KHJ, KGB, KVOE—John B. Hughes.
- ★KMPC, KPAS—News.
- ★KMTR—News, Music.
- KFAC—American Waitzes.
- KWKW—Hungarian Baptist Church.
- KGFJ—Spanish Hour.
- ★KRKD, KGER, KFOX—News.
- KPPC—Pasadena Dpt. Recreation.
- 7:05—KGER—Townsend Nat'l Recovery Plan.
- 7:15★KECA, KFSD—News.
- KHJ, KGB—Seaboard News, George Irwin.
- KMPC—Major League Baseball.
- KMTR—W. B. Record.
- ★KPAS—Our Daily Bread.
- KPPC—Organ Recital, Mrs. Norman Hassler.
- KFOX—Dr. Trotter.
- 7:30—KNN—Cresta Blanca Carnival.
- KECA—Free Men Are Fighting.
- KHJ, KGB, KVOE—Lone Ranger.
- ★KFWB—News.
- KMTR—Dr. A. U. Michelson.
- KPAS—Country Gentleman.
- KPPC—Let's Talk It Over.
- KFOX—O. W. I.
- 7:35—KECA—Free Men Are Fighting.

- 7:45—KECA—Mayor Bowron.
- ★KFWB, KFOX—Robert Arden.
- KPAS—The Bell Family.
- ★KFAC—News.
- 8—KFI—Fred Waring.
- KNX—I Love a Mystery.
- KECA, KFSD—Watch the World Go By.
- KHJ, KGB, KVOE—Take-a-Card.
- FLOYD B. JOHNSON**
and
King's Ambassador Quartet
KMTR—8:00-9:00 P. M.
Also 10:30-10:45 A. M.
Monday through Friday
- KFWB—Reuter's News Dispatch.
- ★KMPC, KGER—News.
- KMTR—Floyd B. Johnson.
- ★KPAS—Listeners' Digest.
- KFAC—Evening Concert.
- KPPC—Rabbi David Cohen.
- KFOX—Rev. Earl Ivie.
- 8:15★KFI—Fleetwood Lawton.
- KNX—Harry James Orch.
- KECA, KFSD—Linn & Abner.
- ★KMPC—William Parker.
- KFWB—Life at Avion, Hal Styles.
- KFWB—Life at Avion.
- 8:30—KFI—Beat the Band.
- KNX—Dr. Christian, Hersholt.
- KECA, KFSD—Battle of the Sexes.
- KHJ, KGB—Sherlock Holmes.
- KMPC—Design for Dancing.
- ★KFWB—News.
- KPAS—Radio Gospel Hour.
- KPPC—Songs.
- KGFJ—The Four Aces.
- KFOX—Eyes Aloft.
- W6XYZ—Television, To Keep You Fit, Gym.
- 8:45—KFWB—Help Wanted.
- KMPC—Government News.
- KPPC—Occidental College.
- 8:55—KHJ—Round Towner.
- KNX—Joseph Harsch.
- 9—KFI—Mr. and Mrs. North.
- KNX—Sammy Kaye.
- KECA, KFSD—It Can Be Done.
- ★KHJ, KGB, KVOE—News, Glenn Hardy.
- ★KMPC—News, Music Box.
- KFWB—Strollin' Tom.
- ★KMTR—News, Music.
- KPAS—Dr. L. T. Talbot.
- W6XYZ—Television, Vaudeville.
- ★KGFJ, KFOX, KGER—News.
- 9:05—KGER—Rev. Clyde Compton.
- 9:15★KHJ, KGB, KVOE—Sizing Up the News, Sam Balter.
- KFWB—Latin Americana.
- KMTR—Back to the Bible.
- KGFJ—Dream Castles.
- KPPC—Civilian Defense.
- 9:30—KFI—Scramby Amby.
- KNX—Lionel Barrymore.
- ★KECA—Erskine Johnson, Hollywood Spotlight (Thrifty Drug).
- ★KHJ, KGB, KFXM, KVOE—General Barrows.
- ★KFWB, KFSG—News.
- KMTR—Viennese Ensemble.
- KPAS—Spotlight Stories.
- KGFJ—Brother Tommy.
- 9:45★KECA, KFSD—News.
- ★KHJ, KGB, KVOE—Fulton Lewis, Jr.
- 9:30 P. M.—KECA
Hollywood Spotlight
With ERSKINE JOHNSON
10:30 P. M.—KFI
"Inside the News"
with JOHN COHEE
and PETER de LIMA
THRIFTY DRUG STORES
- KFWB—Between the Lines.
- KMTR—Pastor H. O. Egerton.
- KPAS—Charley Hamp.
- ★KFXM—Sizing Up the News, Balter.

10★KFI—Richfield.
★KNN—Ten O'clock News.
KECA—Tailor-Made Melodies.
★KHJ, KGB, KVOE—Dr. Poly-zoides.

THE WEST'S TOP NEWSCAST FOR 13 YEARS!

the RICHFIELD REPORTER
10 P.M. NIGHTLY
SUNDAY thru FRIDAY

- ★KMPC—News, Moments of Melody.
- KFWB—Bible Treasury Hour.
- ★KMTR—News, Bob Brooks.
- KFAC—Lucky Lager Dance Time.
- KPAS—Evening Reverie.
- ★KFXM—Fulton J. Lewis, Jr.
- ★KFVD—Newsical, 3 Hrs.
- KGFJ—Hank, Nightwatchman.
- KGER—Free Italy.

EVENING REVERIE
featuring
A. V. HAVENS
and Girls' Trio
10 p.m.
Wednesdays
KPAS—1110 Kcy.
305 E. Colo. Glendale 5



- 10:15—KFI—Our Navy's Fighting Heroes.
- ★KNN—John Burton, News.
- ★KHJ, KGB, KVOE—Paul Schubert.
- KECA—Freddie Martin Orch.
- KMPC—Rainbow Rendezvous.
- KMTR—Pete Pontrelli Orch.
- ★KFXM—Seaboard News.

DANCE Tonite
10:30 to 11:30 P. M.
Every Nite Except Sunday
KFWB
America's Finest Band

- 10:30★KFI—Inside the News (Thrifty Drug).
- KNX—Korn Kobblers.
- KECA—National Radio Forum.
- KHJ, KGB—Treasury Star Band Drive.
- KMPC—Dance and Romance.
- KFWB—Eastside Dance Tonite.
- KMTR—Happy Johnson Orch.
- KPAS—Haven of Rest.
- ★KFVD—Newsical.
- KFXM—General Barrows.
- 10:45★KFI—H. V. Kaltenborn.
- KNX—Organ, Piano.
- ★KHJ—News and the People.
- KMTR—Rovere's Singing Waiters.
- 11★KFI, KNN, KMTR—News.
- ★KHJ—News, Music That Endures.
- KECA—Classic Hour.
- ★KMPC—News, Backstage Bandstand.
- KFWB—Eastside Dance Tonite.
- KPAS—Helen Markham.
- ★KFVD—Newsical.
- 11:15—KFI—Frankie Masters' Orch.
- KMTR—Roy Milton Orch.
- 11:30—KHJ—Sinfonietta.
- KNX—Freddie Nagel.
- ★KFVD—Newsical, till 1 a.m.
- KVOE—Voice of the Army.
- 11:45—KFI—Musical Encores.
- 11:55★KNN, KMPC, KFWB—News.

Mail an Extra Copy of Radio Life to a Boy in Camp.

KRKD—Santaella Ensemble.
 3:05—**KGER**—John Brown.
 3:15—**KFI**—Road of Life.
KECA—Since Pearl Harbor.
KHJ—Charlotte Deebie, Organist.
KMPC—Lady at the Mike.
 ***KFWB**—News.
KMTR—Winn Morro.
KFSD—Clancy Calling.
KGFJ—Musical Hawaii.
KGB, KVOE—The Johnson Family.
KFXM—Devotions.
 3:50—**KFI**—Vic and Sade.
KECA—Ladies Be Seated.
 ***KHJ, KGB, KVOE**—Overseas
 ***KHJ, KGB, KVOE**—Christian Science Monitor World News
KMPC—Piano Portraits.
KGER—**KGER** Concert.
KFXM—Petite Musicale.
 ***KFKD**—News; Music.
KFVD—Novelty Notes.
KFSD—Victory Network.
 3:45—**KFI**—Snow Village.
 ***KNX**—The World Today.
KHJ—Bill Hay Reads the Bible.
KMPC—Man With a Song.
KMTR—Santaella Ensemble.
 4—**KFI**—Dr. Kate.
KNX—Hello from Hollywood.
KECA—My True Story.
 ***KHJ, KFXM, KGB, KVOE**—Fulton Lewis, Jr.
 ***KMPC**—News, Music.
 ***KMTR, KGER, KFOX**—News.
KFWB—Bert Fiske.
KWKW—Italian Radio Melodies.
KGFJ—Home Hour.
KRKD—Toast to the Town.
 4:15—**KFI**—World News.
 ***KNX**—Sam Hayes, News.
KFWB—Gospel and Song.
 ***KHJ**—News and People.
KFAC—Swing Shift.
 ***KFVD**—News.
KRKD—Movieland Quiz.
KGER—Dr. James Jeffers.
KFXM—Johnson Family.
KFSD—Civil Service.
KFI—Art Baker's Notebook.
 4:30—**KNX**—Easy Aces.
 ***KECA**—News.
KMPC—Sagebrush Serenade.
KHJ—Johnson Family.
KWKW—Pasadena Star-News.
KFXM—Dr. Phillip Lovell.
KVOE—Radio Newsreel.
 4:45—**KNX**—Tracer of Lost Persons, Keene.
KHJ—Work to Victory.
KECA—Behind the War News.
KMPC—Aloha Land.
KFWB—Stuart Hamblen.
KWKW—M. Kosloff.
 ***KRKD, KFSD**—News.
 5—**KFI**—Voice of a Nation.
KNX—Galen Drake.
KECA, KFSD—Terry and the Pirates.
 ***KHJ**—Broadway News.
 ***KMPC, KMTR**—News, Music.
KPAS—Uncle Charlie.
KWKW—Hoyes Hour.
KRKD—Songs of the Saddle.
KFVD—Evening Serenade.
 ***KGFJ**—News.
 ***KECA**—Bulletin Liberator.
 ***KFXM**—News.
KFOX—Sunshine Pastor.
 5:05—**KGER**—Olga Graves.
KNX—Texas Rangers.
 5:15—***KFI, KFVD**—News.
 ***KECA**—News.
KNX—Meet the Music.
KHJ, KGB, KFXM, KVOE—Superman.
KMPC—Easy Listening.
 ***KMTR**—Radio Newsreel.
 ***KEAC**—News.
KFSD—The Sea Hound.
 5:30—**KFI**—Alvin Wilder.
 ***KNX**—Harry W. Flannery.
KECA, KFSD—Jack Armstrong.
KHJ—Unscheduled.
KGB, KFXM, KVOE—Chick Carter.
KMTR—Irwin Allen.
 ***KPAS**—Curtis H. Springer.
KFAC—Whoa Bill Club.
KFVD—90-90 Club.
KRKD—Race Results.
KGER—Radio Chapel.
KFOX—On the Range.
 5:45—***KFI**—Louis Lochner.
 ***KNX**—Truman Bradley.
KECA, KFSD—Capt. Midnight
 ***KHJ, KGB, KFXM, KVOE**—Norman Nesbitt.
KMPC—Help Wanted.
KMTR—Old Age Pension.
KGER—Dr. James Jeffers.
 5:55—***KNX**—Bill Henry.
 6—**KFI**—Kraft Music Hall.
KNX—Major Bowes Amateurs.
 ***KECA, KFSD**—News.

***KHJ, KGB, KVOE**—Gabriel Heatter.
KMPC—News, Through the Years.
 ***KFWB, KFOX, KGER, KFXM**—News.
 ***KMTR**—News; Music.
KFAC—Dinner Dance.
KFVD—Serenade.
KWKW—Dinner Music.
KGFJ—Home on the Range.
 6:15—**KHJ**—Earl Carroll's.
 ***KGB, KFXM, KVOE**—George Shelley.
KECA, KFSD—Today in History.
KFWB—Dave Ormont.
 ***KMTR**—Nell Darling.
KPAS—Technocracy.
KGER—Rev. Webber.
 ***KFVD**—News.
 6:30—**KFI**—Bob Burns.
KNX—Dinah Shore Show.
KHJ—You Tell 'Em Club.
KECA, KFSD—Spotlight Bands.
KFWB—Pee Wee Hunt.
KMTR—Dr. Clem Davies.
KWKW—Hungarian Baptist Church.

DR. CLEM DAVIES
TIMELY TOPICS
 "Present Day Events in the Light of Bible Prophecy"
 Tuesday thru Saturday
K M T R — 6:30 P. M.

***KPAS**—News.
KGFJ—Dinner Concert.
KGER—Prophecy Speaks.
KFOX—Hal's Memory Room.
 ***KGB**—Eddie Oratt.
KVOE—Gospel Light.
 6:45—**KPAS**—Townsend Plan.
KMPC—Melodic Interlude.
 6:55—**KECA**—War News Roundup.
KFSD—Little Known Facts.
 7—**KFI**—Reserve.
KNX—The First Line.
 ***KHJ, KVOE, KGB, KFXM**—Raymond Clapper.
 ***KECA, KFSD**—Raymond Gram Swing.
 ***KMPC, KPAS**—News.
 ***KMTR**—News; Music.
 ***KRKD, KGER, KFOX**—News.
KFAC—America Waitzes.
KGFJ—Spanish Hour.
KWKW—Hungarian Baptist Church.
 7:05—**KGER**—Townsend Nat'l Recovery Plan.
 7:15—***KECA, KFSD**—Frazier Hunt, Roaming Reporter.
 ***KHJ, KFXM, KGB**—Dale Carnegie.
 ***KPAS**—Our Daily Bread.
KMPC—Major League Baseball.
KVOE—Chuck Foster Orch.
KFOX—Dr. Trotter.
KFWB—Dinner Music.
KNX—California Carry On, Elsie Janis.
 7:30—**KFI**—March of Time.
KNX—California Carry On, Elsie Janis.
KECA, KFSD—Red Ryder.
KPAS—Country Gentleman.
 ***KFWB**—News.
KHJ, KVOE—San Quentin.
KMTR—Dr. Michelson.
KRKD—Do You Know?
KFOX—O. W. I.
KFXM—Lone Ranger.
 7:45—***KFWB, KFOX**—Robert Arden.
KPAS—The Bell Family.

***KFAC**—News.
 8—**KFI**—Fred Waring.
KNX—I Love a Mystery.
KHJ—Around Towner.
KECA, KFSD—Watch the World Go By.
 ***KMPC**—News.
KFWB—Reuter's News Dispatch.
KMTR—March of Truth.
KGFJ—B. & B. Cowboys.
KFAC—Evening Concert.
 ***KPAS**—Listeners' Digest.
KGB, KVOE—American Forum.
KFXM—Take a Card.
 8:05—**KGER**—God's Word.
 8:15—**KFI**—Night Editor.
KNX—Harry James Orch.
KECA, KFSD—Lunn & Abner.
KMPC—William Parker.
 ***KPAS**—Mary Burke King.
 8:30—**KFI**—Maxwell House Time.
KNX—Death Valley Days.

DESCENT INTO DARKNESS
 Jack Mitchell's search for gold led him to a curious and exciting adventure. Hear this true Old Ranger story tonight on...
DEATH VALLEY DAYS
KNX, 8:30-9:00 P. M.

KECA—Revlon Revue, Gertrude Lawrence.
KHJ—Eye Witness News.
KMPC—Design for Dancing.
 ***KFWB**—News.
KMTR—Property Owners.
KPAS—Radio Gospel Hour.
KGFJ—The Four Aces.
KFXM—Behind the Scenes.
KGB, KFXM—South American Serenade.
 8:45—**KHJ**—Do You Remember.
KECA—Freddy Martin Orch.
KFAC—Government News.
KFWB—Help Wanted.
KMTR—Fishing Facts.
 8:55—***KNX**—Joseph Harsch.
 9—**KFI**—Aldrich Family.
KNX—Roma Wine Show.
KECA—Wings to Victory.
 ***KHJ, KFXM, KGB, KVOE**—News, Glenn Hardy.
 ***KMPC**—News, Music Box.
KFWB—Strollin' Tom.
KPAS—Dr. Louis Talbot.
KGFJ—Fishing Pals.
KFOX—Church of Christ.
 9:05—**KGER**—Rev. Billy Adams.
 9:15—**KHJ, KGB, KFXM, KVOE**—Rev. Miller.
KFWB—Latin Americana.
KMTR—Back to the Bible.
 9:30—**KFI**—Ellyer Queen.
KNX—Bob Becker Chats About Dogs.
 ***KECA**—Erskine Johnson.
KHJ, KVOE—Faces and Places.
 ***KFWB**—News.
KPAS—Spotlight Stories.
KGB, KFXM—Duke Ellington Orch.
 9:45—***KECA, KFSD**—News.
KNX—Headline Builders, Gayne Whitman.
 ***KHJ, KFXM, KGB, KVOE**—Fulton Lewis, Jr.
KFWB—Between the Lines.
KMTR—Pastor H. O. Egertson

THE WEST'S TOP NEWSCAST FOR 13 YEARS!
the RICHFIELD REPORTER
 10 P.M. NIGHTLY
 SUNDAY thru FRIDAY

KPAS—Charles W. Hamp.
 10—**KECA, KFSD**—Town Meeting of the Air.
 ***KNX**—Ten o'Clock News.
 ***KFI**—Richfield News.
KHJ, KGB—Busy Money.
KFWB—Bible Treasury Hour.
 ***KMTR**—News, Bob Brooks.
KFAC—Luck Lager Dance Time.
 ***KFVD**—Newsical, 3 Hrs.
KGFJ—Hank, Nightwatchman.
KFXM—Sinfonietta.
 10:15—**KFI**—Bob and Phil.
 ***KNX**—John Burton, News.

9:30 P. M.—KECA
 "Hollywood Spotlight"
 With **ERSKINE JOHNSON**
10:30 P. M.—KFI
 "Inside the News"
 with **JOHN COHEE**
 and **PETER de LIMA**
THRIFTY DRUG STORES

KFVD—Newsical.
 ***KHJ, KGB, KVOE**—Paul Schubert.
KMPC—Rainbow Rendezvous.
 10:30—***KFI**—Inside the News.
KNX—Korn Kobblers.
KHJ, KGB—Symphony.
KFWB—Eastside Dance Tonic.
 ***KFVD**—Newsical.

DANCE Tonite
 10:30 to 11:30 P. M.
 Every Nite Except Sunday
KFWB
 America's Finest Bands

10:45—**KFI**—George Olsen Orch.
KNX—Organ, Piano.
 ***KHJ**—News and People.
 11—***KFI, KNX, KHJ, KMTR**—News.
KECA—Classic Hour.
KFWB—Eastside Dance Tonic.
KFAC—Lucky Lager Dance Time.
 ***KFVD**—Newsical.
 11:05—**KHJ**—Waves.
 11:15—**KFI**—Touchdown Tips.
 11:20—**KNX**—Freddie Nagel.
 11:30—**KNX**—Mitchell Ayres.
KFI—Frankie Masters Orch.
KHJ, KGB, KVOE—Army Air Forces.
KMPC—Backstage Bandstand.
 ***KFVD**—Newsical, till 1 a. m.
KNX—Bob Chester.
 11:55—***KNX, KMPC, KFWB**—News.

GOLDEN EAGLE
 PRESENTS
"HEADLINE BUILDERS"
 Gayne Whitman and large cast
 Thrilling life dramatizations of leading personalities in the news.
9:45 EVERY THURSDAY NIGHT ON KNX

FRIDAY, OCTOBER 8

At hours where no listing is shown for a local station, recorded music has been scheduled.

*Indicates News Broadcast.

- 8**—KFI—Johnny Murray.
 KNX—Collins Calling.
 *KECA—Between the Lines.
 KHJ—Rise and Shine.
 *KMPC—News, Commentary.
 *KMTR, KPAS, KGFJ—News.
 *KGER, KFOV—News.
 KWKW—Don't Be Alarmed.
 KFAC—Country Church.
 KGB, KFXM, KVOE—Shady Valley Folk.
 KFVD—Stuart Hamblen.
 8:05—KGER—Soul Patrol.
 8:15—*KFI—Peter de Lima, Comment.
 KNX—Valiant Lady.
 *KECA—News.
 *KMPC—Markets and Sports.
 *KMTR—Dr. Michelson.
 KGFJ—Pastor Carl Sweazy.
 KGER—Mizpah.
 KFOX—Firestone Foursquare.
 8:30—*KFI, KRKD—News.
 *KHJ—Wilson Edwards, News.
 *KECA—McNeill's Breakfast Club.
 KNX—Kity Foyle.
 KMPC—Unity Daily World.
 KFWB—Help Wanted.
 *KFAC—News.
 KPAS—Haven of Rest.
 KFOX—Helen Markham.
 KFXM—Sunshine Service.
 KGE, KVOE—Jolly Joe and Ralph.
 8:35—KRKD—Music.
 KVOE—Yankee House Party.
 8:45—KFI—David Harum.
 KNX—Aunt Jenny's Stories.
 KHJ—Victor Lindiahr.
 *KMTR—Bible Treasury.
 *KFWB—News.
 KFAC—Piano Briefs.
 KGER—Rev. Bennington.
 KFOX—Curtis H. Springer.
 KFVD, KGFJ—Vocal Favorites.
 KFXM, KVOE—Yankee House Party.
 8:58—*KMTR—Time Signal.
9—KFI—The Open Door.
 KNX—Kate Smith.
 *KHJ, KGB, KFXM, KVOE—Boake Carter.
 KECA—Women Who Make News, Dorothea Ramsey.
 *KMPC—KGFJ, KGER—News.
 KFAC—Musical Comedy.
 KFVB—Dr. Reynolds.
 *KMTR—News.
 KPAS—Polly and Pat.
 KWKW—Words and Music.
 KRKD—Sagebrush Serenade.
 KFOX—Firebrands for Jesus.
 KFSD—Memorable Music.
 9:05—KGER—Rev. Larrimore.
 9:15—KFI—Woman of America.
 KNX—Big Sister.
 *KECA—News.
 KFI—Time Out.
 *KMPC—Songs We Love.
 *KMTR—Faith of Our Fathers.
 KFAC—Voice of Health.
 KWKW—Light Classics.
 KGFJ—Medical.
 KGER—March Ahead of Time.
 KGB—Problem Clearing House.
 KFXM—Family Almanac.
 KVOE—Melodies.
 *KFVD—News.
 9:30—KFI—Gallant Heart.
 KNX—Romance of Helen Trent.
 KHJ—Sunny Side Up.
 *KMPC—Family Bible.
 *KECA, KFSD—Breakfast at Sardi's.
 *KFWB—News.
 *KPAS—Community Program.
 *KMTR—W. B. Record.
 *KWKW—Glady's Scoles.
 *KGER—Radio Revival.
 KFVD—Dr. Richardson.
 KGB, KVOE—Edgewood Arsenal Band.
 9:45—KFI—Betty and Bob.
 KNX—Our Gal Sunday.
 *KMPC—Novatime.
 *KFVB—Varieties.
 *KWKW—Varieties.
 *KMPC, KRKD—News.
 *KMTR—Curtis H. Springer.
 KFVD—Here Comes Parade.
 KGER—Full Gospel.
 9:55—KRKD—Oh!—Oh!—
10—KFI—Tillamook Kitchen.
 KNX—Life Can Be Beautiful.
 *KHJ, KGB, KFXM, KVOE—News.

- *KECA, KFSD—News.
 *KMPC—Housewives' Exchange.
 KFVB—Kitchen Kollege.
 *KMTR—News.
 *KGFJ, KPAS, KGER, KFOV—News.
 KWKW—Women's World.
 KRKD—Turf Bulletins.
 KFVD—Morning Serenade.
 10:05—KGER—Full Gospel.
 10:15—KFI—Mirth and Madness.
 KNX—Ma Perkins.
 KECA—Jay Burnett.
 KHJ—Happy Homes, Norma Young.
 *KMTR—Victory Newsreel.
 *KPAS—News.
 KGFJ—Voice of Health.
 KRKD—Dr. Richardson.
 KFOX—Assembly of God.
 KFXM—All Around the Town.
 10:30—KFI—Burrill Wheeler.
 *KNX—Crisco News Broadcast.
 *KECA, KFSD—Listen to This.
 *KHJ, KFAC—News.
 *KMPC—Mid-Morning Melodies.
 *KMTR—Floyd B. Johnson.
 *KFWB, KWKW—News.
 *KPAS—Meet Priscilla Alden.
 KRKD—Voice of Government.
 KFVD—Union Rescue Mission.
 KGER—Sunshine Pastor.
 10:35—KHJ, KGB, KFXM, KVOE—Luncheon with Lopez.
 10:45—*KFI—Art Baker, News.
 KNX—The Goldbergs.
 KECA—Your Gospel Singer.
 KHJ—Lady of Charm.
 KFAC—Vocal Gems.
 KFVB—Science of Mind.
 *KMTR—Dr. Philip M. Lovell.
 KGER—Sunshine Pastor.
 KRKD—Midnight Mission.
 KFOX—Arlene Daniels.
 KFSD—Baby Institute.

- 11**—KFI—Guiding Light.
 KNX—Young Dr. Malone.
 KECA—Bankage Talking.
 KHJ, KGB, KFXM, KVOE—Dr. Louis T. Talbot.
 *KMPC—This Changing World.
 KEWB—Al Jarvis.
 *KMTR—News, Curtis H. Springer.
 *KPAS, KGFJ—News.
 KWKW—At the Console.
 KFAC—Les Adams.
 KRKD—Personality Quiz.
 KGFJ, KFVD, KGER—News.

FRIDAY Program Highlights

Morning Programs Appear in Lightface Type; Afternoon and Evening Programs in Boldface

Variety

- 8:00—Johnny Murray, KFI.
 9:00—Kate Smith, KNX.
 9:30—Breakfast at Sardi's.
 KECA-KFSD.
 10:00—Chef Milan, KFVB.
 10:35—Luncheon with Lopez.
 KGB-KFXM-KVOE.
 11:15—Sam Adams, KMPC.
 4:00—Hello from Hollywood, KNX.
 4:30—Art Baker's Notebook, KFI.
 6:00—Hollywood Showcase, KNX.
 6:30—People Are Funny, KFI.
 6:30—Spotlight Bands, KECA-KFSD.
 7:00—Jimmy Durante Show, KNX.
 7:00—Amos 'n' Andy, KFI.
 7:30—Stage Door Canteen, KNX.
 8:30—Your All-Time Hit Parade, KFI.
 9:00—Kate Smith Hour, KNX.
 9:00—Furlough Fun, KFI.
 9:30—Hollywood Spotlight, KECA.
 9:30—Joan Davis Show, KFI.

War

- 2:45—American Women, KNX.
 8:00—Reuters' News Dispatch, KFVB.
 8:00—Television, Test Pattern, W6XYZ.
 8:15—Our Secret Weapon, KNX.
 8:30—Television, Meet Unusual People, Late News, W6XYZ.
 9:00—Television, Shakespearean Scenes, W6XYZ.

Drama

- 3:00—Hollywood Theater of the Air, KFI.
 4:45—Capt. Jack, KECA.
 6:30—That Brewster Boy, KNX.

KMTR	KFI	KECA	KNJ	KFVD	KPAS	KFSG	KGFJ	KFXM	KFAC	KGER	KWKW
KFSD	KMPC	KIEV	KFWB	KNX	KRKD	KPPC	KFOK	KGB	KVOE		
570	640	780	930	1020	1150	1240	1330	1390			
600	710	870	980	1070	1110	1230	1280	1360	1430	1490	

- 11:15—KFI—Lonely Women.
 KNX—Joyce Jordan, M. D.
 KECA, KFSD—Mystery Chef.
 * * * * *
11:15 on KMPC
SAM ADAMS
 "Home Front Quartermaster"
 Humorous—Helpful
 11:15 a.m., Mon., Wed., Fri.
 * * * * *
 KMPC—Sam Adams.
 11:30—KFI—Light of the World.
 KNX—We Love and Learn.
 KHJ, KFXM, KGB, KVOE—Yours for a Song.
 *KMTR—Just Dogs.
 *KPAS—Pasadena Independent.
 *KWKW—News, Bing Crosby.
 *KRKD, KFAC, KFOX—News.
 KGFJ—City Dwellers.
 11:45—KFI—Hymns of All Churches.
 KNX—Linda's First Love.
 KHJ, KGB—Rose Room.
 *KECA, KFSD—News.
 KNX—True Story.
 *KMPC—America Marches.
 *KPAS—Gibson's Painted Post.
12—KFI—Farm Reporter.
 KNX—Singing Sweethearts' Time.
 KECA—Morton Downey.
 *KHJ—Broadway News.
 *KMPC—Prayer for Peace.
 *KMTR—News, Mid-day Matinee.
 *KPAS—Rancho 11-10.

"HEARTSTRINGS"

Friday—12 Noon
KWKW—1430

Presented by
 THE MAKERS OF KENU

- *KGFJ, KGER, KFSD, KGB, KVOE—News.
 KWKW—Heartstrings.
 KFAC—Band.
 KRKD—Prairie Schooner.
 KFOX—Just Relax.
 12:10—KGER—Listen, Ladies.
 12:15—KFI—Ma Perkins.
 *KNX—News, Bob Andersen.
 KHJ—Homemakers' Club.
 *KMPC—Stage for Song.
 KFVD—Editor of the Air.
 *KECA, KMPC—News.
 *KFOX, KFXM—News.
 KWKW—M. Kosloff.
 KFAC—I Solemnly Swear.
 KGER, KVOE—Music.
 KGFJ—Hoosier Observer.
 12:30—KFI—Pepper Young's Family.
 *KNX—William Winter.
 KECA—10-2-4 Ranch.
 *KMPC—Studio Party.
 *KFWB, KFAC—News.
 *KPAS—Curtis H. Springer.
 KWKW—Maurice Johnson.
 KFVD—Gospel in Song.
 KGB, KVOE—Maxine Keith.
 KFXM—Farm Front.
 12:45—KFI—Right to Happiness.
 KNX—Bachelor's Children.
 *KECA, KFSD—Distaff Commentation.
 KFVB—Al Jarvis.
 *KPAS—Pasadena Civic.
 KFAC—City and County Defense.
 KFVD—Violet Schram.
 KFXM—Science of Mind.
 KGB, KFXM, KVOE—Quiz Wizard.
1—KFI—Backstage Wife.
 KNX—Your Home Front Reporter.
 *KECA—Blue Network Review.
 KHJ—This Is Music.
 *KMPC—29 Palms.
 KFVB—Today's War Moods.
 *KPAS—G. Allison Phelps.
 *KMTR, KGFJ, KFVD, KGER—News.
 KFAC—Dr. Helen Collier.
 KFXM—Treasure Chest.
 *KNX—National Farm and Home.
 KVOE—Walter Compton.
 1:05—KGER—Officials on Parade.
 1:15—KFI—Stella Dallas.
 KFVB—Al Jarvis.
 KWKW—Concert Music.
 KFAC—J. Newton Yates, Organ.
 KFXM—Mender of Men.
 KGFJ—Meet the Band.
 1:25—*KNX—Bob Greene, News.
 1:30—KFI—Lorenzo Jones.
 KNX—Polly Patterson.
 KHJ, KGB, KFXM, KVOE—Theme and Variations.
 KECA, KFSD—"Time" Views the News.
 *KPAS—News.
 *KRKD—News, Music.
 KGFJ—Donn Mansfield Caldwell.
 KFOX—Christian Science.
 1:45—KFI—Young Widder Brown.
 KECA, KFSD—Rodriguez and Sutherland.
 KNX—Mountain Music.
 KRKD—Singing Waiters.
 KGFJ—Listen, Ladies.
 KGER—George Strang.
 1:55—*KECA, KFSD—News.
2—KFI—When a Girl Marries.
 KNX—Questions on Music.
 KECA—What's Doin', Ladies.
 *KHJ, KGB, KFXM, KVOE—Sheelah Carter.
 *KMPC—News, Music.
 KFVB—Hal Styles.
 *KMTR, KGFJ—News.
 KWKW, KRKD—Concert Matinee.
 *KPAS—Rancho 11-10.
 KFOX—Meet the Band.
 KFVD—Organ Melodies.
 KGER—Long Beach Band.
 2:15—KFI—Portia Faces Life.
 KNX—David Almanac.
 *KHJ—Washington News.
 *KGB, KFXM, KVOE—Don Lee Newsreel Theater.
 KRKD—Women's Work.
 *KWKW, KFSD—News.
 2:20—KGER—Long Beach Band.
 2:30—KFI—Just Plain Bill.
 KECA—Ruth Wentworth.
 *KNX—News, Deane Dickason.
 *KHJ—Newsreel.
 *KMPC—News.
 *KFVB, KRKD—News.
 KFOX—Songs of the West.
 KWKW—Mexican Art.

- 7:30—Lone Ranger, KHJ.
 KFXM-KGB-KVOE.
 8:00—I Love a Mystery, KNX.
 8:15—The Parker Family.
 KECA-KFSD.
 8:30—Phillip Morris Playhouse.
 KNX.
 8:30—Gang Busters, KECA-KFSD.
 Quiz Programs
 8:00—Quiz of Two Cities, KHJ.
 Outstanding Music
 10:45—Your Gospel Singer, KECA.
 3:30—Keep Singing, America, KNX.
 6:00—Waltz Time, KFI.
 8:00—Fred Waring, KFI.
 8:00—Evening Concert, KFAC.
 10:00—Lucky Lazer Dance Time, KFAC.
 10:00—Newsical, KFVD.
 10:30—Eastside Dance Tonite, KFVB.
 11:00—Classic Hour, KECA.
 Public Affairs
 12:45—Distaff Commentator, KECA-KFSD.
 2:55—Day in Washington, KHJ.
 Sports—Comment
 10:00—Turf Bulletins, KRKD.
 5:30—Race Results, KRKD.
 7:15—Major League Series, KMPC.
 7:30—Sports Newsreel, KFI.
 10:00—Legion Stadium Fights, KECA.
 11:20—Sports Highlights, KNX.

KFSD—My True Story.
2:45—**KFI**—Front Page Farrell.
KNX—American Women.
KECA—Between the Bookends
KMPC—News on Wings.
***KFAC**—News.
KPAS—Hospitality House.
2:55—**KHJ**—Day in Washington.

3—**KFI**—Hollywood Theater of the Air.
KNX—Housewives' Protective League.
***KECA**—Pat Bishop.
KHJ, KGB, KVOE—Work for Victory.
***KMPC, KMTR**—News, Music.
KFWB—Vocal Varieties.
KFAC—Symphony.
***KPAS**—Listeners' Digest.
KRKD—Salvatore Santaella.
***KGFJ, KGER**—News.

3:15—**KFI**—Road of Life.
KHJ—Fashion, V. Cloward.
KECA, KFSD—Clancy Callings.
KMPJ—Lady at the Mike.
***KFWB**—News.
KMTR—Winn Morro.
***KGFJ**—Musical Hawaii.
KFXM—Devotions.
KGB, KVOE—The Johnson Family.

3:25—**KHJ**—Leaders of United Nations.

3:30—**KFI**—Vic and Sade.
KECA—Ladies, Be Seated.
KHJ, KGB, KVOE—Overseas Report.
KMPC—Piano Portraits.
KMTR—Pianos.
KFXM—Petite Musicale.
***KRKD**—News; Music.
KFSD—Listening Time.

3:45—**KFI**—Snow Village.
***KNX**—The World Today.
KHJ—Bill Hay.
KMPC—Man With a Song.
KMTR—Santaella Ensemble.
KVOE—Civic Interest.
KFXM—Songs for Servicemen.

3:55—**KGB**—Miracles of Faith.
KNX—Unscheduled.

4—**KFI**—Dr. Kate.
KNX—Hello from Hollywood.
KECA—My True Story.
***KHJ, KFXM, KGB, KVOE**—Fulton Lewis Jr.
***KMPC, KMTR**—News, Music.
KMTR—News, Music.
KFWB—Bert Fiske.
KWKW—Italian Radio Melodies.
KGFJ—Home Hour.
KFVD—Piano Music.
***KGER, KFOX**—News.

4:15—**KFI**—News of the World.
***KNX**—Sam Hayes, News.
***KHJ**—News and People.
KFWB—Gospel and Song.
KFVD—Swing Shift.
***KFVD**—News.
KRKD—Movieband Quiz.
KGER—Dr. James Jeffers.
KFXM—Johnson Family.
KFSD—Duration Dialogue.

4:30—**KFI**—Art Baker's Notebook.
KNX—Easy Aces.
***KECA, KMPC**—News.
KHJ—Johnson Family.
KMPC—Saxebush Serenade.
KWKW—Pasadena Star-News.
KFSD—Dr. Philip M. Lovell.
KVOE—Word of God.

4:45—**KFI**—H. V. Kaltenborn
KNX—Tracer of Lost Persons.
KECA—Capt. Jack.
KHJ—Remember with Floretta
KMPC—Aloha Land.
KFWB—Stuart Hamblen.
KWKW—M. Kosloff.
***KRKD, KFSD**—News.
KGB—Musical Scoreboard.

5—**KFI**—Voice of a Nation.
KNX—Galen Drake.
KGER—American Jewish Hr.
KECA, KFSD—Terry and the Pirates.
***KHJ**—Broadway News.
***KMPC**—News, Music.
KWKW—Hoyes Hour.
KPAS—Uncle Charlie.
***KMTR, KGFJ, KGER, KFXM**—News.
KRKD—Songs of the Saddle.
KFOX—Sunshine Pastor.

5:05—**KGER**—Olga Graves.
KNX—Phil Hanna-Diana Gayle.

5:15—**KFI, KFVD**—News.
KNX—Texas Rangers.
KECA—Twilight Tales.
KHJ, KFXM, KGB, KVOE—Superman.
KMPC—Easy Listening.
KMTR—The Silver Shield.
***KFAC**—News.

5:25—**KNX**—Meet the Music.
5:30—**KFI**—Alvin Wilder.
***KNX**—Harry Flannery.
KECA, KFSD—Jack Armstrong.
KHJ—Unscheduled.
KMTR—Irwin Allen.
KPAS—Curtis H. Springer.
KEAC—Whoa Bill Club.
KRKD—Race Results.
KFVD—90-90 Club.
KGER—Radio Chapel.
KFOX—On the Range.
KGB, KFXM, KVOE—Chick Carter.

5:45—**KFI**—Louis P. Lochner, Commentator.
***KNX**—News, Truman Bradley.
KECA, KFSD—Capt. Midnight
***KHJ, KGB, KFXM, KVOE**—Norman Nesbitt.
KMPC—Help Wanted.
KMTR—Old Age Pension.
KWKW—Unity.
KFVD—Serenade.
KRKD—Hollywood Tunesmiths

5:55—***KNX**—Bill Henry.

6—**KFI**—Waltz Time.
KNX—Hollywood Showcase.
***KHJ, KFSD, KFXM, KVOE**—Gabriel Heatter.
***KECA, KFSD**—News.
KMPC—News, Through the Years.
***KFWB, KGER, KFOX**—News.
KMTR—Music, News.
KPAS—Pilgrim Inspirational Hour.
KWKW—American Jewish Hr.
KGFJ—Home on the Range.
KFAC—Dinner Dance.

6:15—***KFSD, KVOE**—News.
***KHJ, KGB, KFXM, KVOE**—George Shelley.
***KECA, KFSD**—Today in History.
KFWB—Dave Ormont.
KMTR—Ham and Eggs.
KGER—Rev. Wheeler.
KPAS—Church of Christ.

6:30—**KFI**—People Are Funny.
KNX—That Brewster Boy.
KECA, KFSD—Spotlight Bands.
KHJ—Music Depreciation.
KFWB—Fee Wee Hunt.
KMTR—Dr. Clem Davies.
KGFJ—Dinner Concert.
KGER—Prophecy Speaks.

6:45—**KPAS**—Townsend Plan.
KRKD—Friendly Advisor.
KVOE—U. S. Army.

6:55—**KECA**—War News Roundup.
KFSD—Little Known Facts.

7—**KFI**—Amos 'n' Andy.
KNX—Jimmy Durante Show.
KECA—Ray W. Smith.
***KHJ, KGB, KFXM, KVOE**—Cedric Foster.
***KMPC, KPAS**—News.
***KMTR**—News, Music.
KFAC—America Waltzes.
KGFJ—Spanish Hour.
***KRKD, KGER, KFOX**—News.
KWKW—Hungarian Baptist Church.

7:05—**KGER**—Townsend Nat'l Recovery Plan.

7:15—***KHJ, KGB, KFXM**—Seaboard News, George Irwin.
***KECA, KFSD**—News.
KMPC—Major League Series.
KRKD—Three Quarter Time.
***KPAS**—Our Daily Bread.
KFOX—Dr. Trotter.

7:30—**KFI**—Sports Newsreel.
KNX—Stage Door Canteen.
KECA—Free Men Are Fighting.
KHJ, KGB, KFXM, KVOE—Lone Ranger.
***KFWB**—Dr. Michelson.
KMTR—Country Gentleman.
KRKD—Do You Know?

7:45—**KNX**—Groves Program.
KECA—Tailor Made Melodies.
KFI—Cheque Your Music.
KFWB—Robert Arden.
***KFAC**—News.
KPAS—The Bell Family.
KFSD—Men, Machines and Victory.

8—**KFI**—Fred Waring.
KNX—I Love a Mystery.
KECA, KFSD—Watch the World Go By.
KHJ—Quiz of Two Cities.
***KMPC**—KGER—News.
KFWB—Dispatch from Reuters.
***KMTR**—Floyd B. Johnson.
KEAC—Evening Concert.
***KPAS**—Listeners' Digest.
KGFJ—B. & R. Cowboys.

FLOYD B. JOHNSON
 and
King's Ambassador Quartet
KMTR—8:00-9:00 P. M.
 Also 10:30-10:45 A. M.
 Monday through Friday

KFOX—Friendship Hour.
W6XYZ—Television, Test Pattern.

8:05—**KGER**—Spanish Hour.

8:15—***KFI**—Fleetwood Lawton.
KNX—Our Secret Weapon.
KECA—The Parker Family.
KHJ, KGB—Pay As You Go.
KMPC—William Parker.
KFWB—Life at Avion, Hal Styles.
KPAS—United Races.
KVOE—Round Towner.
***KMPC**—William Parker.
KFOX—Man Battle Stations.

8:30—**KFI**—Your All-Time Hit Parade.
KNX—Phillip Morris Playhouse
KHJ, KGB, KVOE—What's the name of That Song?
KECA, KFSD—Gang Busters.
KMPC—Design for Dancing.
***KFWB**—News.
KRKD—Merry-Go-Round.
KGFJ—The Four Aces.

FOREMAN PHILLIPS'
County Barn Dance
KRKD
Fri., 9:15-9:45 p.m.
 From Venice Pier

KFOX, KPAS—Judge Gardner
KFXM—Flying With Stars and Stripes.
W6XYZ—Television, Playtime at Home, Late News Flashes

8:45—**KHJ**—Do You Remember?
KMPC—Government News.
KFWB—Help Wanted.

9—**KFI**—Furlough Fun.
KNX—Kate Smith Show.
KECA—Famous American Challenges.
***KHJ, KFXM, KGB, KVOE**—News, Glenn Hardy.
KFWB—Strollin' Tom.
KPAS—Dr. L. T. Talbot.
***KGFJ, KGER**—News.
KMTR—News, Music.
KFOX—Church of Christ.

9:05—**KGER**—Aubrey Lee.

9:15—***KHJ, KFXM, KGB, KVOE**—Sizing Up the News, Sam Balter.
KRKD—County Barn Dance.

9:30 P. M.—KECA
 'Hollywood Spotlight'
 with **ERSKINE JOHNSON**

10:30 P. M.—KFI
 "Inside the News"
 with **JOHN COHEE**
 and **PETER de LIMA**
THRIFTY DRUG STORES

KFWB—Latin Americana.
KMTR—Back to the Bible.

9:30—**KFI**—Joan Davis-Jack Haley Show.
***KECA**—Erskine Johnson, H'wood Spotlight (Thrifty Drug).
***KHJ, KGB, KFXM, KVOE**—General Barrows.
***KWB**—News.
KMTR—Viennese Ensemble.
KPAS—Ethel Hubler.
KGFJ—Brother Tommy.

9:45—**KECA, KFSD**—News.
***KHJ, KGB, KFXM, KVOE**—Fulton Lewis Jr.
KFWB—Between the Lines.
KMTR—Pastor H. O. Egertson
KPAS—Charley Hamp.

9:55—**KNX**—Joseph Harsch.

THE WEST'S TOP NEWSCAST FOR 13 YEARS!
the RICHFIELD REPORTER
10 P.M. NIGHTLY
SUNDAY thru FRIDAY

10—***KFI**—Richfield News.
***KNX**—Ten O'clock Wire.
KECA, KFSD—Hollywood Stadium Fights.
KHJ, KGB, KFXM, KVOE—Dr. Polyzoides.
***KMPC**—News, Alexander Murkey.
KFWB—Bible Treasury Hour
***KMTR**—News, Bob Brooks.
KFAC—Lucky Lager Dance Time.
KPAS—Pasadena Civic Dance.
***KFVD**—Newsical, 3 Hrs.
KGFJ—Hank, Nightwatchman, till 6 a. m.
***KFOX**—Curtis H. Springer.

10:10—***KGER**—Aubrey Lee, News.

10:15—**KFI**—Reserve.
***KNX**—John Burton, News.
***KHJ, KGB**—Paul Schubert, News.
KMPC—Rainbow Rendezvous.
KMTR—Pete Pontrelli Orch.

10:30—***KFI**—Inside the News (Thrifty Drug).
KNX—Korn Kobblers.
***KHJ, KGB**—News.
KFWB—Eastside Dance Tonite.

DANCE Tonite
10:30 to 11:30 P. M.
Every Nite Except Sunday
KFWB
 America's finest Bands

KMTR—Happy Johnson Orch.
KMPC—Dance and Romance.
***KFVD**—Newsical.
KFSG—South Gate Church.
KFXM—Joe Reichman Orch.

10:45—***KFI**—F. V. Kaltenborn.
***KHJ**—News and the People.
KECA—Taylor-Made Melodies.
KMTR—Singing Waiters.

11—***KFI, KNX, KMTR**—News.
***KHJ**—News, Sinfoniaetta.
KECA—Classic Hour.
KFAC—Lucky Lager Dance Time.
KFWB—Eastside Dance Tonite.
KPAS—Carter Wright.
***KFVD**—Newsical.
KVOE—Uncle Sam.

11:05—**KHJ**—Full Speed Ahead.

11:15—**KFI**—Frankie Masters' Orch.
KMTR—Roy Milton Orch.

11:30—**KNX**—Freddie Nagel.
KHJ—This is Our Enemy.
KMPC—Backstage Band.
KFWB—String Ensemble.
***KFVD**—Newsical, till 1 a. m.

11:45—**KFI**—Musical Encores.
KNX—Bob Chester.

11:55—***KNX, KMPC, KFWB**—News.

Buy
 An Extra Copy
 of
 Radio Life
 and
 Mail It to a
 Boy in Camp.

SATURDAY, OCTOBER 9

KMTR	KFI	KECA	KHJ	KFVD	KPAS	KFSG	KGFJ	KFXM	KFAC	KGER	KWKW
VKFS	VKMP	VKIE	VKFW	VKNX	VKRK	VKPP	VKFO	VKGB	VKVO		
570	640	790	930	1020	1150	1230	1280	1330	1390		
600	710	870	980	1070	1110	1230	1280	1360	1430	1490	

RADIO LIFE LOGS are checked carefully and intelligently, item by item each week, with program information furnished by the various stations. They are, therefore, as accurate as is humanly possible under present shifting wartime conditions.

★Indicates News Broadcasts.

At hours where no listing is shown for a local station, recorded music has been scheduled.

HAVEN OF REST
8:00 A. M. — KHJ
TUES., THURS., SAT.
ALSO AT THIS TIME OVER MUTUAL DON LEE SYSTEM

- 8—KFI—Saturday Showdown.
- ★KNX, KMTR, KGFJ, KPAS, KGER, KFOX—News.
- ★KECA—Between the Lines.
- KHJ, KFXM, KGB, KVOE—Haven of Rest.
- ★KMPC—News, Commentary.
- KFWB—Dave Ormont.
- KWKW—Don't Be Alarmed.
- KKAC—Country Church.
- KFVD—Stuart Hamblen.
- KFSD—Breakfast Club.
- 8:05—KNX—Let's Pretend.
- KGER—Soul Patrol.
- 8:15★KFI—Peter de Lima, Comment.
- ★KECA, KFWB—News.
- KMPC—Market Report.
- KMTR—Dr. A. U. Michelson.
- KRKD—City Defense Council.
- KGFJ—Pastor Carl Sweeney.
- KGER—Mizpah.
- KFOX—Firestone Foursquare.
- 8:30—KFI—Coast Guard on Parade.
- KNX—Fashions in Rations, Billie Burke.
- KECA—McNeill's Breakfast Club.
- ★KHJ, KFAC, KRKD—News.
- KPAS—P. E. Gardner.
- KFOX—Neighborhood Call.
- KGB—Family Circle.
- KFXM—Sunshine Service.
- KVOE—Hello Mom.
- 8:45—KFI—Vegetables for Victory.
- KHJ—Junior Army.
- ★KFWB, KFAC—News.
- KFVD, KGFJ—Vocal Favorites.
- KGB—Babe Rhodes Orch.
- 8:58—KMTR—Time Signal.

- 9★KFI, KMPC, KGFJ, KGER—News.
- KNX—Theater of Today.
- KECA—Smile in the Morning.
- KHJ, KFXM, KGB, KVOE—Dr. Matthews.
- ★KFWB, KMTR—News.
- KPAS—Children's Bible Hour.
- KFAC—Familiar Favorites.
- KFOX—Firebrands for Jesus.
- KFVD—Waitz Time.
- 9:05—KGER—Ada S. Teeple.
- 9:15—KECA—Federated Churches.
- KFI—Consumer Time.
- ★KFVD—News.
- KMPC—Dr. Corley.
- KFWB—Salvation Army.
- KMTR—Bill of Rights.
- KWKW—Lest We Forget.
- KGFJ—Health Talk.
- KFSD—Good Cheer.
- 9:30—KNX—Stars Over Hollywood.
- KECA, KFSD—Breakfast at Sardi's.
- KHJ, KGB—Hello, Mom.
- KMPC—Accent on Song.
- ★KFWB—News.
- KMTR—W. B. Record.
- KWKW—Thirty Minutes of Glimour.
- KFVD—Here Comes Parade.
- KGER—Radio Revival.
- KFXM—Family Almanac.
- 9:40—KFXM—Morning Matinee.
- KFWB—Better Speech.
- 9:45—KFI—L. A. Medical Assoc.
- ★KMPC—News.
- KFWB—U. S. O. Grams.
- KMTR—American Story Book.
- ★KRKD—News.
- KGER—Full Gospel.
- KGB—Red Cross Reporter.

- 10—KFI—Mirth and Madness.
- KNX—Campana Serenade, D. Powell.

- ★KHJ, KFXM, KGB, KVOE—News, Glenn Hardy.
- ★KPAS, KGFJ, KFOX, KGER—News.
- ★KMPC—News, 29 Palms.
- ★KMTR—News.
- KWKW—Women's World.
- KPAS—U. S. Marines.
- KRKD—Turf Bulletins.
- KFSD—National Farm and Home.
- KFVD—Gospel in Song.
- 10:15—KHJ—Food for Thought.
- KMPC—Naomi Reynolds.
- ★KECA, KWKW, KPAS—News.
- KGER—Rev. Smith.
- KFOX—Assembly of God.
- KFXM—Vocal Varieties.
- KVOE—U. S. Army.
- 10:30—KFI—Opera: "L'Incantamento"
- KNX—Youth on Parade.
- KECA—Dubonnet Date with Cugat.
- ★KFI, KFAC, KFXM—News.
- KMPC—Story Lady.
- KMTR—Unseen Enemy.

Hilarious Family Serial
"Our Neighbors"
10:30 KPAS 1110 On
A. M. Your Dial

- ★KWKW—News.
- KRKD—Voice of Government.
- KPAS—Our Neighbors.
- KFVD—Midmorning Serenade.
- KGER—Sunshine Pastor.
- KFOX—Men, Machines and Victory.
- KFSD—Board of Education.
- 10:35—KGB, KFXM, KVOE—Luncheon with Lopez.
- 10:45—KFWB—Dave Ormont.
- KMTR—Dr. Sheldon Shepard.
- ★KFSD—News.
- KFOX—Arlene Daniels.
- 11—KECA, KFSD—Week In Review.
- ★KNX—Columbia's Country Journal.
- KHJ, KGB, KFXM, KVOE—Lani McIntyre's Orch.
- ★KMPC—Stars Over Manhattan

SATURDAY Program Highlights

Morning Programs Appear in Lightface Type; Afternoon and Evening Programs in Boldface

Variety

- 9:30—"Hello, Mom," KHJ.
- 9:30—Breakfast at Sardi's, KECA-KFSD.
- 10:25—Campana Serenade, KNX.
- 10:30—Dubonnet Date with Cugat, KECA.
- 10:35—Luncheon with Lopez, KGB-KFXM-KVOE.
- 4:00—What's New, KECA.
- 6:00—Barn Dance, KFI.
- 6:30—Spotlight Bands, KECA-KFSD.
- 6:30—Can You Top This? KFI.
- 7:00—Millon Dollar Band, KFI.
- 7:15—Groucho Marx, KNX.
- 7:30—Grand Ole Opry, KFI.
- 8:30—Able's Irish Rose, KFI-KFI.
- 9:00—Hollywood Theater, KFI.
- 9:00—Your Hit Parade, KNX.
- 9:30—Fall Parade of Stars, KFI.

War

- 8:30—Fashions in Rations, B. Burke, KNX.
- 8:45—Vegetables for Victory, KFI.
- 12:45—Victory Garden, KNX.
- 1:30—Calling Pan-American KNX
- 2:45—Visiting Nurse, KFI.
- 3:15—Voice of the Army, KFI.
- 4:00—For This We Fight, KFI.
- 4:30—Man Behind the Gun, KNX.

Drama

- 9:00—Theater of Today, KNX.
- 10:30—Our Neighbors, KPAS.

1:00—Corliss Archer, KNX.

3:30—Adelaide Byrd Co., KGFJ.

6:00—Suspense, KNX.

7:00—The Green Hornet, KECA.

8:30—Inner Sanctum Mystery, KNX.

Quiz Programs

- 8:00—Truth or Consequences, KFI.
- 4:30—Noah Webster Says, KNX.
- 8:00—Thanks to the Yanks, KNX.

Outstanding Music

- 12:15—U. S. Force Band, KFI.
- 5:30—Gilbert and Sullivan, KECA.
- 6:00—Dinner Dance, KFAC.
- 6:45—Saturday Night Serenade, KNX.
- 8:00—Evening Concert, KFAC.
- 9:00—Your Hit Parade, KNX.
- 10:00—Luck Lager Dance Time, KFAC.
- 10:30—Eastside Dance Tonite, KFWB.
- 11:00—Classic Hour, KECA.

Public Affairs

- 3:15—People's Platform, KNX.
- 3:30—63d An. Conv. A.F.L.
- 8:30—Leon Hennerson, KECA, KFSD.

Sports—Comment

- 11:45—Football, KNX.
- 10:00—Turf Bulletins, KRKD.
- 2:15—Football, KMPC.
- 5:30—Race Results, KRKD.
- 11:20—Sports Highlights, KNX.

NEWS BROADCASTS

Indicated by star ★ in log listings.

- KFWB—Al Jarvis.
- ★KPAS—Pasadena News.
- ★KMTR—News, Between Us Girls.
- KWKW—At the Console.
- KRKD—Personality Quiz.
- ★KGFJ, KFVD, KGER—News.
- KFOX—Sing and Swing.
- 11:15—KWKW—Star Parade.
- KECA—L. A. Jr. College Spelling Bee.
- KGB, KVOE—Mutual Goes Calling.
- KMPC—Musical Headlines.
- KFXM—Metal Trade Union.
- ★KPAS—Pasadena News Independent.
- ★KRKD, KEAC, KFOX—News.
- ★KWKW—News, Bing Crosby.
- KGFJ—Musketiers Theater.
- KGER—Church of Jesus.
- 11:45—KNX—Football.
- KMPC—Americas Marches.
- KFAC—L. A. Medical Assoc.
- KGER—Police Interview.
- KFVD—Violet Schram.
- 12★KHJ—Broadway News.
- KMPC—Prayer for Peace.
- ★KMTR—News, Mid-day Matinee.
- KWKW—Story of Wool.
- KPAS—Rancho 11-10.
- ★KGFJ, KGER—News.
- KFAC—Band Music.
- KRKD—Prairie Schooner.
- KFOX—Just Relax.
- 12:10—KGER—Listen, Ladies.
- 12:15—KFI—U. S. Air Corps Military.
- KHJ—Norton Sisters.
- ★KECA—News.
- KMPC—Stage for Song.
- ★KFOX, KFXM—News.
- KWKW—M. Kosloff.
- KFAC—I Solemnly Swear, KGFJ—Jungle Jim.
- 12:30—KFI—News, Lyrics by Liza.
- ★KHJ, KFWB, KFAC—News.
- KECA—Story from Britain.
- KMPC—Studio Party.
- ★KFWB—News.
- KWKW—Maurice Johnson.
- KFXM, KGB, KVOE—Horace Heldt Orch.
- KGER—Bob Carlin.
- KFVD—Violet Schram.
- 12:45—KECA—The Marshalls.
- KFWB—Al Jarvis.
- KFAC—Gypsy Serenade.
- ★KPAS—News.
- KGER—Western Farm Fair.
- 1★KNX—Corliss Archer.
- KECA—Saturday Concert.
- KMPC—Unity Word.
- ★KFWB—Today's War Moments.
- ★KHJ, KGB, KVOE—Salvation Army.
- KFXM—Saturday Dance Parade.
- ★KFVD, KGFJ, KGER—News.
- ★KMTR—News, Dick Ross.
- KWKW—Familiar Ballads.
- KFOX—Dance Time.
- 1:05—KGER—Traffic Whys.
- 1:15—KFI—Reserve.
- KWKW—Concert Matinee.
- KGER—Salvation Army.
- 1:30—KFI—Minstrel Melodies.
- ★KNX—Calling Pan-America.
- KHJ, KGB, KFXM, KVOE—Brazilian Parade.
- KMPC—Hotel Metropolis.
- KMTR—George Higley from Britain.
- ★KRKD—News, Music.
- KFVD—Hawaiian Music.
- KGFJ—Mary Yarrow.
- KGER—Long Beach Band.
- 1:45—KHJ, KVOE, KFXM—Rhythm Ensemble.
- ★KECA—News.
- KRKD—Singing Waiters.
- KPAS—Saturday Session.
- KFVD—Vocal Varieties.
- KGFJ—Todd Grant.
- KFOX—Public Bulletin.
- 2—KFI—Not for Glory.
- KNX—Ted Weems.
- KHJ, KFXM, KGB, KVOE—Navy Bulletin Board.
- KECA—Horace Heldt Orch.
- ★KMPC—News, Music.
- ★KMTR—News.
- KPAS—Army Emergency Relief.
- KRKD—Concert Music.
- ★KGFJ—News.
- KFOX—Meet the Band.
- 2:15★KWKW, KFWB—News.
- KMPC—Football.
- 2:30—KFI—OK for Release.
- KNX—Commandos.
- KECA—Rosland Ballroom.
- ★KRKD—News, Music.
- KFXM—Navy Bulletin Board.
- KWKW—Mexican Art.
- 2:45—KFI—Visiting Nurse of the Air.
- KPAS—Waves.
- KRKD—South Sea Serenade.
- ★KFAC, KFSD—News.
- 3—KFI—I Sustain Wings.
- KNX—Civilian Defense.
- KECA, KFSD—Message of Israel.
- KHJ, KFXM, KGB, KVOE—I Hear America Singing.
- ★KMTR—News, Music.
- ★KFWB—News.
- ★KPAS—Listeners' Digest.
- ★KFWB, KGFJ, KGER—News.
- KFAC—Ballet Briefs.
- KRKD—Salvatore Santaella.
- KFVD—Popular Favorites.
- KVOE—Prayer.
- 3:15—KFI—Voice of the Army.
- KNX—People's Platform.
- KHJ, KFXM, KGB, KVOE—William Ewing.
- KMPC—Lady of the Mike.
- KFWB—Vocal Varieties.
- KMTR—International Sunday School.
- 3:30—KFI—Curt Massey & Co.
- KECA—63rd An. Conv. A.F.L.
- KHJ, KFXM, KGB, KVOE—Hawaii Calls.
- KMTR—Pianos.

KGFJ—Adelaide Byrd.
 *KRKD, KFOX—News.
 KGER—Sam Gallagher.
 KFVD—Novelty Notes.
 3:45—KFI—Voice of Alaska.
 KNX—The World Today.
 KECA—Reserve.
 *KFWB—News.
 KMTR—Santaella Ensemble.
 3:55—KNX—Bob Trout, Analyst.

4—KFI—For This We Fight.
 KNX—Man Behind the Gun.
 KHJ, KGB, KFXM, KVOE—American Eagle Club.
 KECA—What's New?
 KFWB—Gospel and Song.
 *KMTR, KGER, KFOX—News.
 *KFVD—News.
 KGFJ—Home Hour.
 KWKW—Italian Radio Melodies.
 KRKD—Toast to the Town.
 KFVD—Piano.
 4:15—KFWB—Gospel and Song.
 KFAC—Swing Shift.
 *KFVD, KWKW—News.
 KRKD—Novieland Quiz.
 KFAC—Swing Shift.
 KGER—George Strunge.
 4:30—KFI—Noah Webster Says.
 KNX—Forest Lawn.
 KHJ, KGB, KFXM, KVOE—Better Half.
 KFWB—Blind Artists Guild.
 *KWKW—Pasadena Star-News.
 KGER—Prophecy Speaks.
 KFOX—You Can't Do Business with Hitler.
 4:45—KFWB—Stuart Hamblen.
 KMPC—K. L. Flatout.
 KFVD—Treasury Dept.
 *KRKD—News.

5—KFI—Music.
 KNX—Al Jarvis Record Performance.
 *KHJ—News.
 *KECA—News.
 *KGFJ, KGER, KFSD—News.
 *KMPC—News, Music.
 KMTR—News, Music.
 KWKW—Voice of Mexico.
 KPAS—Biola Hour.
 KRKD—Songs of the Saddle.
 KFVD—Evening Serenade.
 KGB, KFXM—California Melodies.
 KFOX—Sunshine Pastor
 5:05—KGER—Olga Graves.
 5:15—KNX—KX-tra, Music.
 *KFI—News.
 KECA—Gilbert and Sullivan Operetta.
 KMPC—Easy Listening.
 KMTR—Radio Newsreel.
 *KFAC, KFVD—News.
 KFXM—Ray Noble Orch.

KFAC—Olive Hazell Group.
 *KPAS—News.
 *KGER—Angello Arbuz.
 KFOX—On the Range.
 KFVD—90-90 Club.

5:45—*KFI—Louis Lochner, Comment
 *KNX—Truman Bradley, News.
 *KHJ, KGB, KFXM, KVOE—Norman Nesbitt.
 KMPC—Bishop Stevens.
 KMTR—Old Age Pensions.
 KPAS—Christ Lutheran Church.
 KFVD—Carter Wright.
 5:55—*KNX—Ned Calmer, Eric Seva-reid.

6—KFI—National Barn Dance.
 KNX—Suspense.
 KHJ, KFXM, KGB, KVOE—Chicago Theater of the Air.
 *KMPC—News, Curtain Calls.
 *KFWB, KGER, KFOX—News.
 *KMTR—News, Music.
 KPAS—Baptist Church.
 KFAC—Dinner Dance.
 KGFJ—Home on the Range.
 KFVD—Serenade.

6:15—KECA—Taylor Made Melodies.
 *KMPC, KFVD—News.
 KFWB—Dave Ormont.
 KMTR—Victory Program.
 6:30—KFI—Can You Top This?
 KNX—Rudy Vallee.
 KECA, KFSD—Spotlight Bands.
 KMPC—Time and the Play.
 KFWB—What's Your Answer?
 KMTR—Dr. Clem Davies.

Now KPAS—1110
The Sweet Chariot Hour
 Authentic Negro Spirituals
 22 Singers
 Saturday, 6:30-7:00 P. M.

KPAS—Sweet Chariot Hour.
 KGFJ—Dinner Concert.

"Time and the Play"
 Directed by
DICKIE MOORE
Every Saturday
6:30 p.m.—KMPC

KGER—Rev. Gifford.
 6:45—KNX—Saturday Night Serenade.
 *KPAS—News.
 KRKD—Father Vaughan.
 6:55—*KECA—War News Round-up.

7—KFI—Million Dollar Band.
 KECA—The Green Hornet.
 *KHJ, KGB, KVOE—John B. Hughes.
 KMPC—Challenge to Youth.
 *KMTR—News, Music.
 KFAC—Dr. James Fifeild, Jr.
 KWKW—Hungarian Baptist Church.
 KPAS—Nazarene Church.
 *KRKD, KGER, KFOX—News.
 KGFJ—Spanish Hour.
 KFSD—Whistling Parson.
 7:05—KGER—Spanish Missionary.
 7:15—KNX—Groucho Marx.
 KHJ, KGB, KFXM, KVOE—Saturday Night Bondivagon.

KFWB—Rabbi Winkler.
 KFOX—Dr. Trotter.
 7:30—KFI—Grand Ole Opry.
 KECA, KFSD—Red Ryder.
 KMPC—Magic of Music.
 *KFWB—News.
 *KMTR—Dr. A. U. Michelson.
 KPAS—Country Gentleman.
 KRKD—Do You Know?
 KFOX—Varieties.
 KGER—Sister Sylvia.
 KVOE—Just Five Lines.

7:45—KNX—Groves Program.
 KHJ, KGB, KFXM, KVOE—Tommy Reynolds' Orch.
 *KFWB, KFAC—News.
 KPAS—The Bell Family.
 KFOX—Judge Gardner.
 KFSG—Evangelistic.

8—KFI—Truth or Consequences.
 KNX—Thanks to the Yanks.
 KHJ—News, California Melodies.
 KFXM, KGB, KVOE—George Hamilton's Orch.
 *KECA, KFSD—Watch the World Go By.
 *KMPC, KGER—News.
 KFWB—American Sketches.
 KMTR—News, Music.
 *KPAS—Listeners' Digest.
 KFAC—Evening Concert.
 KFOX—Judge Gardner.
 KFXM—Ave Maria Hour.
 KGER—Spanish Hour.

8:15—*KECA—E. Jorgenson, Clete Roberts.
 KMPC—Garden Hints.
 KFWB—Sailors with Wings.
 KMTR—Snowy Baker.
 KPAS—Franke Burke.
 KGFJ—California Engineers.
 KFOX—South American.
 KGB, KVOE—Dick Kuhn Or.
 KFSD—Safety Program.
 8:30—KFI—Able's Irish Rose.
 KNX—Inner Sanctum Mystery.
 KHJ—Clinic Forum.

FOREMAN PHILLIPS'
County Barn Dance
KFOX
 Sat. 8:30-9:00 p.m.
 From Venice Pier

KFOX—County Barn Dance.
 KECA, KFSD—Leon Henderson Comment.
 KMPC—Valley Church of the Air.
 *KFWB—News.
 KMTR—Men of Calvary.
 KFAC—Judge Gardner.
 KGB, KFXM, KVOE—Halls of Montezuma.

8:45—*KECA—Los Latinos, News.
 8:55—*KNX—News, Dick Joy.

9—KFI—Young Artists' Contest, with Orch.
 KNX—Your Hit Parade.
 KECA—Cowboy Hit Review.
 *KHJ, KFXM, KGB, KVOE—News.
 *KMPC—News, Music Box.
 KFWB—Victory Service Club.
 *KMTR—News, Music.
 KPAS—Pasadena Civic Dance.
 KFOX—Church of Christ.
 *KGFJ, KGER—News.
 KFSG—Radio S. S. Teacher.
 KFSD—Eyes Aloft.
 9:05—KGER—Christian Hour.
 9:15—KHJ, KFXM, KVOE—Art Kussell.

KMTR—Back to the Bible.
 *KFOX—News.
 KGB—Victory Network.

9:30—KFI—Fall Parade of Stars.
 KECA—Army Service Forces Present.
 KHJ—Faces and Places.
 *KFWB—News.
 *KMTR—Viennese Ensemble.
 KPAS—Service Club.
 KGER—Rev. Rodello.
 KGB, KFXM, KVOE—Faces and Places.
 KFOX—Ross Ballroom.

9:45—KNX—Don't You Believe It.
 KFI—Reserve.
 KHJ—The Lamplighter, T. Yerna.
 KFWB—Desert Battalion.
 KMTR—Pastor H. O. Eckertson
 KPAS—Charley Hamp.
 KFOX—B. & R. Cafe.

10—*KFI, KGFJ, KGER—News.
 *KNX—Ten o'Clock Wire, Hometown.
 KECA—Wings Over the World
 *KHJ, KVOE—News, Henry Jerome's Orch.
 KMPC—Tomorrow's Thrasholds.
 *KMTR—News, Bob Brooks.
 KFAC—Lucky Lager Dance.
 KPAS—Lutheran Gospel.
 *KFVD—Newsical, 3 Hrs.
 KGFJ—Hank, Nightwatchman till 6 a. m.
 KFSG—Chapman Family.

10:10—KGER—Music.
 10:15—KFI—Hidden Enemy.
 KHJ, KFXM, KGB, KVOE—Joe Reichman Orch.
 KFOX—Ross Ballroom.
 *KFSD—News.

10:30—KFI—George Olson's Orch.
 KECA, KFSD—Musical Review.
 KNX—Palladium.
 KMPC—Dance and Romance.
 KFWB—Eastside Dance Tonight.
 KMTR—Happy Johnson Orch.
 *KFVD—Newsical.
 KFSG—South Gate Foursquare

10:45—KMTR—Singing Waiters.
 KHJ—The Lamplighter, T. Yerna.
 KPAS—Pilgrim's Inspirational Hour.
 KGER—Young People's Revival.
 KFOX—Majestic Ballroom.

10:55—KFI, KECA—Interlude.

11—*KFI, KNX—News.
 KECA—Classic Hour.
 KHJ—Human Adventure.
 KVOE, KGB—Johnny Richards Orch.
 KFWB—Eastside Dance Tonight.
 KPAS—Organ.
 KFAC—Lucky Lager Dance Time.
 KMTR—News, Music.
 KFSD—This Moving World.
 *KFVD—Newsical.
 KFOX—Victory Ensemble.
 KGER—Rev. Creviston.

11:15—KFI—Frankie Masters' Orch.
 KMTR—Roy Milton Orch.
 KFSD—Popular Orch.

11:30—KFI—Charles La Vere.
 KNX—Manny Strand.
 KHJ—For Victory.
 KFWB—Victory Tabernacle.
 KFSG—George Hahn, Organ.
 *KFVD—Newsical, till 1 a. m.

11:45—*KFI, KMTR—News.
 11:55—*KNX, KMPC, KFWB—News.

OLIVE HAZELL
 Dramatist
 assisted by
The Fidelio Ensemble
 and Guest Artists
 KFAC—Sat., 5:30 p.m.
Wilcox-Gay Corporation

More: Precasts
 (Continued from Page 14)

Whos Guesting?
 Variety

Sunday, October 3—Chase and Sanborn, KFI, 5 p. m. (30 min.). Guest today will be Charles Laughton.

Sunday, October 3—"Bob Crosby and Company", KFI, 7:30 p. m. (30 min.). WAC Private (First Class) Eleanor

What's Playing?
 Drama

Monday, October 3—Pearson of the Army Air Field at Victorville will be guest singer.

Sunday, October 3—"Fitch Bandwagon", KFI, 4:30 p.m. (30 min.). Frankie Masters' orchestra will guest.

Monday, October 4—"Screen Guild Players", KNX, 7:00 p. m. (30 min.). A radio preview of United Artists' new screen play, "Hi, Diddle, Diddle", starring Martha Scott. The

actress will guest in the leading role.

Monday, October 4—"I Love a Mystery", KNX, 8:00 p. m. (15 min.). Premiere of a new nightly adventure thriller of this program, with the Hollywood home of writer-producer Carleton Morse as the locale.

Wednesday, October 6—"Hollywood Theater of the Air", KFI, 3:00 p. m. (15 min.). Frances Dee will guest in the radio adaptation of the Warner Brothers screen hit "The Great Lie", starting on this date, and continuing for a week, Monday through Friday.

ALPHABETICAL PROGRAM FINDER

Note: Programs marked with an asterisk (*) are of the contest, quiz, or offer type.
*Indicates programs of news and commentation.

- Able's Irish Rose.....KFI, 8:30 p.m. Sa
- Adams, Les.....KFAO, 11 a.m. M-F
- Adams, Sam.....11:15 a.m. M, W, F
- Agent V.....KNX, 9:15 p.m. Su
- Album of Familiar Music.....KFI, 6:30 p.m. Su
- Alden, Priscilla.....KPAS, 10:30 a.m. M-F
- Aldrich Family.....KFI, 9 p.m. Th
- Allen, Irwin.....KMTR, 5:30 p.m. M-Sa
- America in the Air.....KNX, 3:30 p.m. Su
- American Town Meeting of the Air.....KECA, 10 p.m. Th
- American Eagle Club.....KHJ, KGB, KFXM, KVOE, 4 p.m. Sa
- American Forum.....KHJ, 11:05 p.m. Tu;
-KGB, KVOE, 8 p.m. Tu;
- American Melody Hour.....KNX, 4:30 p.m. Tu
- American Sketches.....KFWB, 9:45 p.m. Sa
- American Women.....KNX, 2:45 p.m. M-F
- Amos 'n' Andy.....KFI, 7 p.m. F
- *Andersen, Bob.....KNX, 11 p.m. M-F
- *Arden, Robt.....KFWB, KFOX, 7:45 p.m. M-Th
- Arlington Time Signal.....KMTR, 8:58 a.m. D
- Army Service Presents.....KECA, 9:30 p.m. Sa
- Armstrong, Jack.....KECA, 5:30 p.m. M-F
- Army Hour.....KFI, 12:30 p.m. Su
- Aunt Jimima.....KNX, 11:55 a.m. Su
- Aunt Jenny.....KNX, 8:45 a.m. M-F
- Aunt Margaret.....KGFJ, 12:15 p.m. M-F
- Bachelor's Children.....KNX, 12:45 p.m. M-F
- Backstage Wife.....KFI, 1 p.m. M-F
- Back to the Bible.....KMTR, 9:15 p.m. M-Sa
- *Art Baker, News.....KFI, 10:45 a.m. M-F
- *Baltzer, Sam.....KHJ, 9:15 p.m. M, W, F
- Baptist Brothers.....KPAS, 8:30 a.m. Tu, Th
- Barn Dance.....KFI, 6 p.m. Sa
- Barrows, General.....KHJ, 9:30 p.m. M-F
- Baseball Major League.....KMPC, 7:15 p.m. M-F
- Barrimore, Lionel.....KNX, 9:30 p.m. W
- Battle of the Sexes.....KECA, 8:30 p.m. W
- *Baukhage Talking.....KECA, KFSD, 11 a.m. M-F
- Beat the Band.....KFI, 8:30 p.m. W
- Bell Family.....KPAS, 7:45 p.m. M-Sa
- Bergen-McCarthy.....KFI, 5 p.m. Sa
- Better Half.....KHJ, 4:30 p.m. Sa
- Between the Bookends.....KECA, 2:45 p.m. M-F
- Between the Lines.....KFWB, 9:45 p.m. M-F
- Betty and Bob.....KFI, 9:45 a.m. M-F
- Bible Treasury Hour.....KMTR, 4:30 p.m. Su
- *Big Sister.....KNX, 9:15 a.m. M-F
- Big Town.....KNX, 8:30 p.m. Tu
- Bill Hay Reads the Bible.....KHJ, 3:45 p.m. M-F
- Biola Hour.....KPAS, 5 p.m. Sa
- *Bishop, Pat.....KFI, 5:15 p.m. M, W, F
- Black Chapel.....KECA, 3:00 p.m. M-F
- Blind Artists Guild.....KMTR, 6 p.m. Su
- Blondie.....KFWB, 4:30 p.m. Sa
- Blue Newsroom.....KNX, 7:30 p.m. M
- Blue Ribbon Town, G. Mary.....KECA, 1 p.m. M-F
-KNX, 7:15 p.m. Sa
- Bob Beck Chats About Dogs.....KNX, 9:30 p.m. Th
- Boston Symphony.....KECA, KFSD, 5:15 p.m. Sa
- Book of Books.....KFI, 8:15 a.m. Su
- Bowen, Major.....KNX, 6 p.m. Th
- Bowen, Fletcher.....KECA, 7:45 p.m. W
- *Bradley, Truman.....KNX, 2:30 p.m. M-Th
-5:45 p.m. M-F
- Brazilian Parade.....KHJ, 1:30 p.m. Sa
- Breakfast at Sardi's.....KECA, KFSD, 9:30 a.m. M-Sa
- Brewster Boy.....KNX, 6:30 p.m. F
- Bridge to Dreamland.....KECA, 11:15 p.m. Su
- *Broadway News.....KHJ, 12 n. D.; 5 p.m. M-F
- Bulldog Drummond.....KHJ, DLBS, 8 p.m. M
- Burnett, Jay.....KECA, 10:15 a.m. M-F
- Burns, Bob.....KFI, 6:30 p.m. Th
- Burns and Allen.....KFI, 8 p.m. Tu
- *Burton, John.....KNX, 10:15 p.m. M-F
- Busy Money.....KHJ, KGB, 10 p.m. Tu, Th
- Byrd (Adelaide) Players.....KGFJ, 3:30 p.m. Sa
- Calling Pan-Americana.....KNX, 1:30 p.m. Sa
- Calling Collins.....KNX, 8 a.m. M-F
- Campana Serenade, D. Powell.....KNX, 10:25 a.m. Sa
- Canary (Judy) Show.....KNX, 9 p.m. Tu
- Canava Chorus.....KGB, KVOE, 10:30 p.m. Su
- Can You Top This?.....KFI, 6:30 p.m. Sa
- Cantag, Eddie.....KFI, 6 p.m. W
- Captain Jack.....KECA, 4:45 p.m. M, W, F
- Captain Midnight.....KECA, 5:45 p.m. M-F
- Carnation Hour.....KFI, 7 p.m. M
- Carnegie, Dale.....KHJ, 7:15 p.m. Th
- Carson, Jack.....KNX, 6:30 W
- *Carter, Boake.....KHJ, KFXM, KGB, KVOE, 9 a.m. M-F
- *Carter, Sheelah.....KHJ, KFXM, KGB, KVOE, 2 p.m. M-F
- Catholic Hour.....KFI, 3 p.m. Su
- Cavaleade of America.....KFI, 8:30 p.m. M
- Cavaleade of Medicine.....KHJ, 12:30 p.m. Su
- Chamber Music Society Lower Basin Street.....KECA, 6:15 p.m. Su
- Chapel Quartet (Pierce Bros.).....KFI, 10:15 p.m. Su
- *Chef Milano.....KFWB, 10 a.m. M-F
- Chicago Round Table.....KFI, 11 a.m. Su
- Chicago Theater.....KHJ, KGB, KFXM, 8 p.m. Th
- Christian Science.....KFAO, 5:15 p.m. Su
- Christian Science Monitor World News.....KFOX, 8 p.m., 1st, 3d, 5th Su
- *Christian Science Monitor World News.....KHJ, 3:30 p.m. M-F
- Chick Carter, Detective.....KGB, KFXM, KVOE, 5:30 p.m. M-F
- Church of the Air.....KNX, 8:30 a.m. Su
- Church Federation Vespers.....KECA, 4 p.m. Su
- Cisco Kid.....KHJ, 6:30 p.m. Tu
- City Dwellers.....KGFJ, 11:30 a.m. M-Sa
- Civilian Defense.....KNX, 3 p.m. Sa
- Civron Group.....KFVD, 1:45 p.m. Su
- *Clapper, Raymond.....KHJ, KGB, KFXM, KVOE, 7 p.m. M, Th
- Classic Hour.....KECA, 10:45 p.m. M, W-Sa
-10:30 p.m. Tu
- *Close, Upton.....KFI, 12:15 p.m. Su
-KHJ, KFXM, KVOE, 3:30 p.m. Su
- Coast Guard on Parade.....KFI, 8:30 a.m. Sa
- Cohen the Detective.....KECA, 10:15 p.m. M
- Columbia Church.....KNX, 7 a.m., 10 a.m. Su
- Columbia Country Journal.....KNX, 11 a.m. Su
- Concert Matinee.....KWKW, 1:15 p.m. M-Sa
- Contented Hour.....KFI, 7 p.m. M
- Corliss Archer.....KNX, 1 p.m. Sa
- Counterparty.....KECA, KFSD, 8:30 p.m. M
- Country Church of Hollywood.....KFAO, 8 a.m. Tu-Su
- Country Gentleman.....KPAS, 7:30 p.m. M-Sa
- County Medical Assn.....KFAO, 8:45 a.m. Sa
- Cresta Blanca Carnival.....KFI, 9:45 p.m. Sa
- *Crime Doctor.....KNX, 7:30 p.m. W
- *Crisco Broadcast.....KNX, 10:30 a.m. M-F
- Crosby, Bing.....KFI, 6 p.m. Th
- Crosby, Bob.....KFI, 7:30 p.m. Tu
- Cuff Notes on Hollywood.....KECA, 3:30 p.m. Su
- Dance Time (Lucky Lager).....KECA, 10 p.m. M-Sa; 10:30 p.m. Su
- Dance Tonite (Eastside Beer).....KFWB, 10:30 p.m. M-Sa
- *Darling, Nell.....KMTR, 6:15 p.m. Tu, Th
- David Harum.....KFI, 8:45 a.m. M-F
- Davies, Dr. Clem.....KMTR, 6:30 p.m. Tu-Sa
- Davis, (Joan) Show.....KFI, 9:30 p.m. F
- Dear John.....KNX, 2:45 p.m. Su
- Death Valley Days.....KNX, 8:30 p.m. Th
- Detroit Bible Class.....KGB, KVOE, 9 a.m. Su
- Dinner Dance.....KFAO, 6 p.m. M-Sa
- *Distaff Commentation.....KECA, KFSD, 12:45 p.m. M-F
- Do You Remember?.....KHJ, 8:45 p.m. F
- Dogs.....KMTR, 11:30 a.m. M-Sa
- Don't You Believe It!.....KNX, 9:45 p.m. Sa
- Don't Be Alarmed.....KWKW, 8 a.m. M-F
- Dorsey, Jimmy.....KNX, 10:35 p.m. Th
- *Double or Nothing.....KHJ, KGB, KFXM, KVOE, 8:30 p.m. M
- Downey, Morton.....KECA, 12n. M-F
- Drake, Galen.....KNX, 5 p.m. W, F
- Dr. Christian.....KNX, 8:30 p.m. W
- *Dr. I. Q.....KFI, 6:30 p.m. M
- Dr. Kate.....KFI, 4 p.m. M-F
- Dr. Michelson.....KMTR, 8:15 a.m. M-Su
- Duffy's Tavern.....KECA, 8:30 p.m. Tu
- Easy Aces.....KNX, 4:30 p.m. W, Th, F
- *Edwards, Wilson.....KHJ, 8:30 a.m. M-F
- Editor's Notebook.....KMTB, 9:30 p.m. M
- Elroy Queen.....KFI, 9:30 p.m. Th
- Enjoy Yourself.....KFI, 3:45 p.m. Sa
- Evening Concert.....KFAO, 8 p.m. M-Sa
- Eyes Aloft.....KFI, 6 p.m. M
- *Eyewitness News.....KFSD, 9 p.m. Sa
- Fall Parade of Stars.....KFI, 9:30 p.m. Sa
- Family Bible.....KMPC, 9:30 a.m. M-F
- Family Hour.....KNX, 9 p.m. Su
- Famous American Challenges.....KECA, 9 p.m. Su
- Farm Reporter.....KFI, 12 n. M-Sa
- Fashions in Rations, B. Burke.....KNX, 8:30 a.m. Sa
- Federated Churches.....KECA, 9:15 a.m. Sa
- Fibber McGee and Molly.....KFI, 6:30 p.m. Tu
- *Fidler, Jimmy.....KECA, KFSD, 6:45 p.m. Su
- Fifield, J. W.....KFAO, 7 p.m. Sa
- Fighting France.....KFWB, 7:30 p.m. Su
- First Line.....KNX, 7 p.m. Th
- F. W. Fitch Show.....KECA, 6 p.m. W
- Fitch Bandwagon.....KFI, 4:30 p.m. Su
- *Flannery, Harry W.....KNX, 5:30 p.m. M-Sa
- Flying Feet.....KHJ, 10:30 p.m. Tu; 8:30 p.m. Sa
- F. O. B. Detroit.....KNX, 12 n. Sa
- Food for Thought.....KHJ, 10:15 a.m. Sa
- Football.....KHJ, 10:15 a.m. Tu, W, Th
-KFI, 11:45 a.m. Sa
- For This We Fight.....KFI, 4 p.m. Su
- *Foster, Cedric.....KHJ, 7 p.m. F
- Free Men Are Fighting.....KECA, 7:30 p.m. M, W, F
- Front Page Farrell.....KFI, 2:45 p.m. M-F
- Furlough Fun.....KFI, 9:00 p.m. F
- Fun Valley with Al Pearce.....KECA, 1 p.m. Su
- Galland Heart.....KFI, 9:30 a.m. M-F
- Gang Busters.....KECA, KFSD, 8:30 p.m. F
- Garden Talk.....KHJ, 10:15 a.m. M-F
- Gaynor, Janet.....KNX, 6 p.m. F
- Gilbert & Sullivan Festival.....KECA, 5:15 p.m. Sa
- Goldbergs.....KNX, 10:45 a.m. M-F
- Good News.....KFWB, 10:15 p.m. Su
- Good Will Hour.....KECA, KFSD, 7 p.m. Su
- Grand Ole Opry.....KFI, 7:30 p.m. Sa
- Great Gildersleeve.....KFI, 8 p.m. Su
- Great Moments in Music.....KNX, 7 p.m. W
- Green Hornet.....KECA, 7 p.m. Sa
- Greene, Bob.....KNX, 1:25 p.m. M-F
- *Greene-Winter.....KNX, 10 p.m. M-Sa
- Guiding Light.....KFI, 11 a.m. M-F
- Hamblen, Stuart.....KFWB, 4:45 p.m. Daily
- Ham and Eggs.....KMTR, 6:15 p.m. W, F
- Hancock Ensemble.....KHJ, 8 p.m. Su
- Hank the Night Watchman.....KGFJ, 10 p.m. Daily
- *Hardy, Glenn.....KHJ, KGB, KVOE, 10 a.m., 9 p.m. Daily
- Haven of Rest.....KPAS, 8:30 a.m. M, W, F
- *KHJ, KGB, KFXM, KVOE, 8 a.m. T, Th, Sa
- Hawaii Calls.....KHJ, KFXM, KGB, KVOE, 3:30 p.m. Sa
- Hawthorne House.....KFI, 9:30 p.m. M
- Hawk, Bob.....KNX, 8 p.m. Sa
- Hay, Bill.....KHJ, 3:45 p.m. M-F
- *Hayes, Sam.....KFI, 7:45 a.m. M-Sa
-KNX, 4:15 p.m. M-F
- Hazell, Olive.....KFAO, 5:30 p.m. Sa
- Headline Builders.....KNX, 9:45 p.m. Th
- *Heatter, Gabriel.....KHJ, KGB, 6 p.m. M-F
-KHJ, KGB, 5:45 p.m. Su
- Heartstrings.....KWKW, 12 n. F
- Heidt, Horace.....KFI, 5:30 p.m. Tu
- Hello from Hawaii.....KNX, 12:30 p.m. Sa
- Hello from Hollywood.....KNX, 4 p.m. M-F
- Hello, Mom.....KHJ, 9:30 a.m. Sa
- *Henry, Bill.....KNX, 5:55 p.m. M-Sa
- Here's to Romance.....KECA, 3:05 p.m. Su
- Hermil's Cave.....KMPC, 9:30 p.m. Su
- Hero of the Week.....KECA, 5:30 p.m. Su
- *Hill, Edwin C.....KNX, 9:30 p.m. Tu
- Hit Parade.....KNX, 9 p.m. Sa
- Hollywood Open House.....KFI, 5 p.m. Sa
- Hollywood Showase.....KNX, 6 p.m. F
- Hollywood Theater of the Air.....KFI, 3 p.m. M-F
- Hollywood Theater.....KFI, 9:30 p.m. Su
- Homemakers Club.....KHJ, 12:30 p.m. M-F
- Home Front.....KMPC, 11:15 a.m. M, W, F
- Hope, Bob.....KFI, 7 p.m. Tu
- Hope to the Handicapped.....KWKW, 3:30 p.m. W
- Hot Copy.....KECA, KFSD, 12:30 p.m. Su
- Hour of Charm.....KFI, 7 p.m. Su
- Housewives' Protective League.....KNX, 3 p.m. M-F
- Housewives Exchange.....KMPC, 10 a.m. M-F
- *Hughes, Rupert.....KFI, 10:30 a.m. Su
- *Hughes, John B.....KHJ, KGB, KVOE, 7 p.m. Su, W, Sa
- *Hunt, Frazier.....KECA, 9:15 p.m. Th
- Hymns of all Churches.....KFI, 11:45 a.m. M-Th
- I Love a Mystery.....KNX, 8 p.m. M-F
- Information Please.....KFI, 7:30 p.m. M
- Inglewood Park Concert.....KNX, 7:30 p.m. Tu
- Inner Sanctum Mystery.....KNX, 8:30 p.m. Sa
- *Inside the News (Thrifty Drug).....KFI, 10:30 p.m. Su-F
- International Sunday School.....KMTR, 3:15 p.m. Sa
- I Solemnly Swear.....KFAO, 12:15 p.m. M-F
- It Can Be Done.....KECA, KFSD, 9 p.m. W
- 'I was there'.....KNX, 9 p.m. M
- Italian Melodies.....KWKW, 4 p.m. M-F
- James, Harry.....KNX, 3:15 p.m. Tu, W, Th
- Janis, Elsie.....KFWB, 11 a.m. M-Sa
- Jarvis, Al.....KNX, 5 p.m. Sa
- *Jergen's Journal.....KFI, 10:45 p.m. Su
- Jerry Lester Show.....KNX, 4 p.m. Su
- Johnny Presents.....KFI, 8:30 p.m. Tu
- Johnson Family.....KHJ, 4:30 p.m. M-F
-KFXM, 4:15 p.m. M-F
-KGB, KVOE, 3:15 p.m. M-F
- *Johnson, Floyd B.....KHJ, 4 p.m. Su
- KMTR, 8 p.m. Su, M, W, F; 10:30 a.m. M-F
- *Johnson, Erskine.....KFAO, 9:30 a.m. M-F
- Joyce Jordan.....KNX, 11:15 a.m. M-F
- Junior Army.....KHJ, 8:45 a.m. Sa
- Just Plain Bill.....KFI, 2:30 p.m. M-F
- *Kaltenborn, H. V.....KFI, 4:45 p.m. Su
-10:45 p.m. M, W, F; 5 p.m. Tu
- Kaye, Sammy.....KNX, 9 p.m. W
- Keepsakes.....KECA, 9 p.m. Su
- Keep Singing America.....KNX, 3:30 p.m. M, W, F
- Kelly Car Program.....KNX, 10 a.m. Su
- *Keyne-Gordon, Philip.....DLBS, 3 p.m. M-F
- Kitty Foyle.....KNX, 8:30 a.m. M-F
- Kraft Music Hall.....KFI, 6 p.m. Th
- Kyser, Kay.....KFI, 7 p.m. W
- Lady at the Mike.....KMPC, 3:15 p.m. M-F
- Ladies, Be Seated.....KECA, 3:30 p.m. M-F
- Lamplighter.....9:45 p.m., 10:45 p.m. Sa
- Lawrence, Gertrude.....KECA, 8:30 p.m. Th
- *Lawton, Fleetwood (McMahan's).....KFI, 8:15 p.m. M, Tu, W, F
- Leaders of United Nations.....KHJ, 3:25 p.m. M, W, F
- Leon Henderson.....KECA, KFSD, 8:30 p.m. Sa
- Letters to My Son.....KHJ, KGB, KVOE, 9:45 a.m. Su
- Legion Fights.....KHJ, KECA, KFSD, 10 p.m. F
- *Lewis, Fulton, jr.....KFI, 8 p.m. M-F
- KFXM, KVOE, 4 p.m. M-F; 9:45 p.m. M-F
- *Listener's Digest.....KPAS, 3 p.m., 8 p.m. M-Sa
- Listen to This.....KECA, KFSD, 10:30 a.m. M-F
- Liberal Catholic Hour.....KFAO, 9 a.m. Su
- Life Can Be Beautiful.....KNX, 10 a.m. M-F
- Light of the World.....KFI, 11:30 a.m. M-F
- Linda's First Love.....KNX, 11:45 a.m. M-F
- Lindihar, Victor.....KHJ, 8:45 a.m. M-F
- *Lochner, Louis.....KFI, 5:45 p.m. W-Sa
- Locked Show.....KNX, 11 a.m. Su
- *Lone Ranger.....KHJ, KVOE, KGB, 7:30 p.m. M, W, F
- Lonely Women.....KFI, 11:15 a.m. M-F

Looks at Books.....KFI, 1:45 p.m. Su
 Lorenzo Jones.....KFI, 1:30 p.m. M-F
 Lower Basin Street.....KFI, 6:15 p.m. Su
 Lucky Lager Dance Time.....KFAO, 10 p.m. D
 Lum and Abner.....KECA, KFSD, 8:15 p.m. M-Th
 Luncheon with Lopez.....KGB, KFXM, KVQE, 10:35 p.m. M-F
 Lutheran Gospel Hour.....KPAS, 4:30 p.m. Su
 Lutheran Hour.....KHJ, KGB, KFXM, KVQE, 1 p.m. Su
 Lux Theater.....KNN, 6 p.m. M
 Make Believe Ballroom.....KFWB, 11 a.m. M-Sa
 MacLennan, Dr. S. P.....KFWB, 7 p.m. Su
 Ma Perkins.....KFI, 12:15 p.m. M-F
 KNN, 10:15 a.m. M-F
 Manhattan Merry-Go-Round.....KFI, 6 p.m. Su
 Man Behind the Gun.....KNN, 4 p.m. Sa
 March of Time.....KFI, 7:30 p.m. Th
 March of Truth.....KMTR, 2 p.m. Th
 Market Place.....KHJ, 11:15 a.m. M, W, F
 Markets and Sports.....KMPC, 8:15 a.m. M-Sa
 Marx, Groucho.....KNN, 7:15 p.m. Sa
 Massey, Curt Co.....KFI, 3:30 p.m. Sa
 Mathews, Dr.....KHJ, KFXM, KGB, KVQE, 9 a.m. Sa
 Matinee in Rhythm.....KFI, 1 p.m. Sa
 Maxwell House Time.....KFI, 8:30 p.m. Th
 McCarthy, Charlie.....KFI, 5 p.m. Su
 McNeill's Breakfast Club.....KECA, KFSD, 8:30 a.m. M-Sa
 Meditation Board.....KHJ, DLBS, 3 p.m. Su
 Meet Priscilla Alden.....KPAS, 10:30 a.m. M-F
 Melodies for Uncle Sam.....KFSD, 10:15 p.m. Su
 Melton, James.....KNN, 6:30 p.m. Su
 Memory Music, T. Bacon.....KHJ, 2 p.m. Su
 Message of Israel.....KECA, 3:30 p.m. Sa
 Miller, Rex.....KHJ, KGB, 9:15 p.m. Th
 Millou Dollar Band.....KFI, 7 p.m. Sa
 Moore, Garry-Snozzle Durante.....KNN, 7 p.m. F
 Mr. and Mrs. North.....KFI, 9 p.m. W
 Mr. District Attorney.....KFI, 6:30 p.m. W
 Mr. Keen.....KNN, 4:45 p.m. M-F
 Murray, Johnny.....KFI, 8 p.m. M-F
 Murder Clinic.....KFI, KGB, W
 Music of the Americas.....KFXM, KVQE, 3 p.m. Su
 Music Depreciation.....KFI, 1:30 p.m. Sa
 Music Masters.....KFI, 6:30 p.m. F
 Musical Tonic.....KFKD, 9 a.m. Su
 Music Hour.....KECA, 10:30 a.m. Su
 My True Story.....KECA, 9:30 a.m. M-F
 KFSD, 2:30 p.m. M-F
 Mystery Chef.....KECA, KFSD, 11:15 a.m. M-F
 Mystery Theater.....KFI, 6 p.m. Tu
 Nagel, Conrad.....KNN, 6 p.m. Su
 Nash, Bob.....KWKW, 12 n. Su
 National Barn Dance.....KFI, 6 p.m. Sa
 National Defense.....KMTR, 8:30 p.m. Tu
 National Farm & Home.....KFI, 6:15 a.m. M-F
 KFSD, 1 p.m. M-F
 Navy Bulletin Board.....KHJ,
 KFXM, KGB, KVQE, 2 p.m. Sa
 Navy in Review.....KFWB, 8 p.m. Su
 Navy School of Music.....KGB, 9:30 a.m. W
 Navy Waves.....KECA, KFSD, 3:15 p.m. W
 Nesbitt, Norman.....KHJ, 5:45 p.m. M-Sa
 New York Philharmonic.....KNN, 12 n. Su
 Newsical.....KFVD, 10 p.m. 11 a.m. Su-Sa
 News and the People.....KHJ, 4:15 p.m. 10:45 p.m. M-F
 KFI, 3:45 p.m. Su
 Newsreel Theater.....KHJ,
 KFXM, KGB, KVQE, 2:15 p.m. M-F
 Nick Carter.....KHJ, 6:30 p.m. M
 Night Editor.....KFI, 8:15 p.m. Th
 Noah Webster Says.....KFI, 4:30 p.m. Sa
 Of Men and Books.....KNN, 11:05 a.m. Sa
 Office of War Information.....KVQE, 9:15 a.m. W; 11 a.m. M-W
 KPAS, 3 a.m. M, Tu, Th-Sa
 Old Fashioned Show.....KNN, 9 p.m. W
 Old-Fashioned Revival.....KMPC, 10 p.m. Su
 KHJ, KGB, KVQE, 6 p.m. 10 p.m. Su
 Old Timer's Avenue.....KECA, 12:30 p.m. Th
 One Man's Family.....KFI, 5:30 p.m. Su
 On the Job.....KFI, 10:30 a.m. Sa
 OPA News, Geo. Irwin.....KHJ, 10 p.m. T, Th, Sa
 Open Door.....KFI, 9 a.m. M-F
 Open House.....KNN, 4:30 p.m. M
 Opportunity PDQ.....KNN, 6 p.m. W
 Our Daily Bread.....KPAS, 7:15 p.m. M-F
 Our Gal Sunday.....KNN, 9:45 a.m. M-F
 Our Neighbors.....KPAS, 10:30 a.m. Sa
 Our Secret Weapon.....KNN, 8:15 p.m. F
 Overseas Report.....KHJ, 3:30 p.m. M, T, W, F
 Pacific Lutheran Hour.....KFWB, 9:30 p.m. Su
 Pacific Story.....KFI, 11:15 p.m. M-F
 Paige, Raymond.....KFWB, 6:30 p.m. M-F
 Parker, William.....KMPC, 8:15 p.m. Su-Sa
 Parker Family.....KECA, KFSD, 8:15 p.m. F
 Pasadena Reporting.....KHJ, 3:15 p.m. Tu
 Passport for Adults.....KNN, 7 p.m. Tu
 Pause That Refreshes.....KNN, 1:30 p.m. Su
 Pay Day Quiz.....KHJ, KFXM, 8 p.m. Tu
 KMTR, 6:30 p.m. M, F
 Pearson, Drew.....KECA, KFSD, 5:45 p.m. F
 People Are Funny.....KFI, 6:30 p.m. F
 People's Platform.....KNN, 3:15 p.m. Sa
 People's War.....KFI, 11:45 a.m. Sa
 Pepper Young's Family.....KFI, 12:30 p.m. M-F
 Personality Quiz.....KFKD, 11 a.m. M-F
 Peter de Lima.....KFI, 8:15 a.m. M-Sa
 Philip Morris Playhouse.....KWKW, 10 a.m. W
 Pierre.....KGB, 11 a.m. M
 Pilgrim Hour.....KHJ, KNN, 9:30 p.m. Su
 Point Sublime.....KPAS, 9 a.m. M-F
 Polly and Pat.....KNN, 1:30 p.m. M-F
 Polly Patterson.....KNN, 1:30 p.m. M-F
 Dr. Polyzoides.....KHJ, DLBS, 10 p.m. M-F
 Portia Faces Life.....KFI, 2:15 p.m. M-F
 Prayer for Peace.....KMPC, 12 n. M-Sa

Prayer.....KHJ, DLBS, 3 p.m. Daily
 Prepare to Live.....KMPC, 7:15 p.m. Th
 Public Affairs.....KNN, 11:30 p.m. Tu, Th
 Question of the Week.....KNN, 4:30 p.m. Su
 Questions on Music.....KNN, 2:15 p.m. M-F
 Quiz Kids.....KECA, KFSD, 8:30 p.m. Su
 Quiz of Two Cities.....KHJ, 8 p.m. F
 "Quote 'Em Husing".....KNN, 7:45 p.m. Tu
 Rabbi Magnin.....KHJ, KVQE, 7:15 p.m. Su
 Radio Newsweekly.....KECA, 11:15 a.m. Su
 Radio Newsreel.....KMTR, Tu, Th, Sa
 Ranch 10-2-4.....KECA, 12:30 p.m. M, W, F
 Ramsay, Rorothea.....KECD, 9 a.m. M, W, F
 Red Ryder.....KECA, KFSD, 7:30 p.m. Tu, Th, Sa
 Reader's Digest.....KNN, 6 p.m. Su
 Remember With Floretta.....KHJ, 4:45 p.m. M, W, F
 *Report from London.....KNN, 1 p.m. Sa
 *Reports from the Battlefield.....KFI, 3:30 p.m. Su
 Reylon Revue.....KECA, 8:30 p.m. Th
 Reuters' News Dispatches.....KFWB, 2 p.m. M-F
 Ripapody in the Rockies.....KECA, 8 a.m. Su
 Rich, Irene.....KNN, 2:45 p.m. Su-F
 *Richfield Reporter.....KFI, 10 p.m. M-F
 Right to Happiness.....KFI, 12:45 p.m. M-F
 Rise and Shine.....KHJ, 8 a.m. M, W, F
 Road of Life.....KFI, 9:15 p.m. M-F
 Rocking Horse Rhythms.....KHJ, 7:45 p.m. Su
 Rodriguez & Sutherland.....KECA, 1:45 p.m. M-F
 Roma Wine Show.....KNN, 9 p.m. Th
 Romance of Helen Trent.....KNN, 9:30 a.m. M-F
 Romance of Highways.....KHJ, KGB, KVQE, 10:15 a.m. Su
 KFXM, 2:45 p.m. Su
 Salt Lake Tabernacle.....KNN, 9 a.m. Su
 Salute to Youth.....KFI, 9 p.m. Tu
 Salvation Army.....KFWB, 9:45 a.m. Sa
 San Quentin.....KHJ, 7:30 p.m. Th
 Saturday Night Serenade.....KNN, 6:45 p.m. Sa
 Schubert, Paul.....KHJ, KGB, KVQE, 10:15 p.m. M-F
 Science of Mind.....KFWB, 10:45 a.m. M-F
 *Gladys Hatley Scales.....KWKW, 9:30 p.m. M-F
 *Seramby Anby.....KFI, 9:30 p.m. W
 *Seaside News, George Irwin.....KHJ, 7:15 p.m. M-F
 Sewing School of the Air.....KFI, 9:15 a.m. Th
 Shepard, Sheldon.....KMTR, 1:15 p.m. Su
 10:45 a.m. Sa
 Sherlock Holmes.....KHJ, 8:30 p.m. W
 Shields (Roy) Co.....KFI, 11 a.m. Sa
 *Shirer, William.....KNN, 7:30 p.m. Su
 Shore, Dinah.....KNN, 6:30 p.m. Th
 Short Story Secrets.....KMPC, 11:15 a.m. T, Th
 Showdown.....KECA, 11:30 a.m. M-F
 Signal Roundtable.....KNN, 4:30 p.m. Su
 Signal Theater.....KNN, 3 p.m. Su
 Simms, Ginny.....KFI, 8:30 p.m. Tu
 *Sizing Up the News.....KHJ,
 KGB, KFXM, KVQE, 9:15 p.m. M, W, F
 Skelton, Red.....KFI, 7:30 p.m. Tu
 Smile in the Morning.....KECA, 9 a.m. T, Th, Sa
 Smith, Kate.....KNN, 9 a.m. M-F
 KNN, 9 p.m. F
 *Smith, Larry.....KFI, 10:15 a.m. M-F
 Snow Village.....KFI, 3:45 p.m. M-F
 Snowy Baker.....KMTR, 8:15 p.m. Sa
 Soldiers of Production.....KECA, KFSD, 8 a.m. Su
 Soldiers of the Press.....KECA, 9 p.m. Tu
 Soldiers With Wings.....KHJ, 6:30 p.m. W
 Songs of America.....KMPC, 11 p.m. Daily
 Songs of Faith.....KGFJ, 6 p.m. M-Sa
 Spanish Hour.....KMTR, 6 a.m. Daily
 KECA, 10:45 p.m. Su
 Speaking of Glamour.....KNN, 11:20 p.m. F
 Sports Highlights.....KFI, 7:30 p.m. F
 Sports Newsreel.....KFI, 7:30 p.m. F
 Spotlight Bands.....KECA, KFSD, 6:30 p.m. M-Sa
 Standard Symphony.....KFI, 8:30 p.m. Su
 Stars and Stripes in Britain.....KHJ, KGB, KVQE, 4:30 p.m. Su
 KFI, 1:15 p.m. M-F
 Stock Quotations.....KMPC, 2:15 p.m. M-F
 KHJ, 2:20 p.m. M-F
 Story Lady.....KMPC, 10:30 a.m. Sa
 Styles, Hal.....KFWB, 2 p.m. M-F
 Sullivan Entertains.....KNN, 8:15 p.m. M
 Summer Symphony.....KFI, 2 p.m. Su
 Sunday Evening Club.....KFAO, 9 p.m. M-F
 Sunny Side Up.....KHJ, 9:30 a.m. M-F
 Superman.....KHJ,
 KGB, KFXM, KVQE, 5:15 p.m. M-F
 Suspense.....KNN, 6 p.m. Sa
 Sweet Chariot Hour.....KWKW, 5 p.m. Su
 1 p.m. W
 KPAS, 6:30 p.m. Sa
 *Swig, Raymond Gram.....KECA, KFSD, 7 p.m. M-Th
 Swing Shift.....KFAO, 4:30 p.m. M-F
 Symphony.....KHJ, KGB, 10:30 p.m. M-F
 *Take a Card.....KHJ, 8 p.m. W
 *Take It or Leave It.....KNN, 7 p.m. Su
 Tailor Made Melodies.....KECA, 10:30 a.m., 12 n. Su
 KFI, 9 p.m. M
 Telephone Hour.....WGNVZ, 8, 8:30, 9 p.m. W
 Television.....8, 8:30, 9 p.m. F
 Terry and the Pirates.....KECA, 5 p.m. M-F
 Texaco Summer Theater.....KNN, 8 p.m. Sa
 Thanks to the Yanks.....KFI, 9:30 a.m. Su
 That They Might Live.....KFI, 8:15 p.m. Su
 That's a Good One.....KECA, 8:15 p.m. Sa
 Theater of Today.....KNN, 9 a.m. Sa
 Theme and Variations.....KHJ,
 KGB, KFXM, KVQE, 1:30 p.m. F

The Silver Shield.....KMTR, 5:15 p.m. M, W, F
 The Shadow.....KHJ, 2:30 p.m. Su
 This Changing World.....KMPC, 11 a.m. M-F
 This is Our Enemy.....KHJ, KGB, 2:30 p.m. Su
 11:30 p.m. F
 This is the Army.....KFI, 12:30 p.m. Su
 This Nation at War.....KECA, 3 p.m. Sa
 Thomas, John Charles.....KFI, 11:30 a.m. Su
 *Thompson, Dorothy.....KECA, 4:30 p.m. Su
 Those Old Gold Days.....KECA, 4:05 p.m. Th
 Those We Love.....KFI, 4 p.m. Su
 Tillamook Kitchen.....KFI, 10 a.m. F
 Time and the Play.....KMPC, 6:30 p.m. M-F
 Time to Smile with E. Cantor.....KFI, 6 p.m. W
 "Time Views the News".....KECA, KFSD, 1:30 p.m. M-F
 Time Out.....KHJ, 9:15 a.m. M, W, F
 Time to Smile.....KFI, 6 p.m. W
 Today in History.....KECA, 6:15 p.m. M-F
 *Today's War Moods.....KFWB, 1 p.m. M-Sa
 Townsend Nat'l Recovery Plan.....KGB, 7:05 p.m. M-F
 KPAS, 6:45 p.m. M-F
 Town Meeting.....KECA, KFSD, 10 p.m. Th
 Traffic Tribunal.....KFI, 5:30 p.m. Sa
 Transatlantic Call.....KNN, 9:30 a.m. Su
 Treasure Hour of Song.....KHJ, 6:30 p.m. Th
 Treasure Chest.....KFI, 5:30 p.m. Tu
 Treasure or Consequences.....KFI, 8 p.m. Sa
 Turf Bulletins.....KFKD, 10 a.m. M-Sa
 Twilight Tales.....KECA, 5:15 p.m. M-F
 Two on the Aisle, Please.....KWKW, 6:30 p.m. Su
 Uncle Charlie.....KPAS, 5 p.m. M-F
 Uncle Ge and Aunt GeGe.....KHJ, 8:30 a.m. Su
 Uncle Sam Series.....KNN, 4:45 p.m. Sa
 KWKW, 1 p.m. M, Tu, Th, F
 Union Rescue Mission.....KFWB, 8:30 a.m.; 9 p.m. Su
 Unity Daily Word.....KMPC, 8:30 a.m. M-F
 University Explorer.....KECA, 10 p.m. Su
 Valiant Lady.....KNN, 8:15 a.m. M-F
 Valley Church.....KMPC, 8:30 p.m. Sa
 Vic and Sade.....KFI, 3:30 p.m. M-F
 Victory Players.....KFAO, 1 p.m. Su
 Visiting Nurse.....KFI, 2:45 p.m. Sa
 Vital to Victory.....KECA, 10:55 p.m. M
 Voice of Calvary.....KPAS, 10 p.m. Su
 Voice of Firestone.....KFI, 5:30 p.m. M
 Voice of Health.....KFAO, 9:15 a.m. Su-F
 Voice of a Nation.....KFI, 5 p.m. M-F
 Voice of Prophecy.....KMPC, 11:30 p.m. Su
 KHJ, KGB, KVQE, 9:15 p.m. Su
 KFXM, 6 p.m. Su
 Voorhis, Hon. Jerry.....KPAS, 8:15 p.m. M
 Vox Pop.....KNN, 9:30 p.m. M
 Waltz Time.....KFI, 6 p.m. F
 Waring, Fred.....KFI, 8 p.m. M-F
 War News Roundup.....KECA, 6:55 p.m. M-F
 War Telescope, E. Peterson.....KFI, 10:45 a.m. Sa
 Wartime Nutrition, Miami.....KFWB, 10 a.m. M-F
 Washington on Rationing.....KFI, 12 n. Su
 Washington Inside Out.....KECA, 9:45 p.m. M-F
 *Watch the World Go By.....KECA, 8 p.m. M-F
 We Love and Learn.....KNN, 11:30 p.m. M-F
 Wentworth, Ruth.....KECA, 2:30 p.m. M-F
 Wesley Radio League.....KMPC, 10 a.m. Su
 KHJ, KGB, KVQE, 8 a.m. Su
 *What Do You Think (Dr. Sterling).....KNN, 7:30 p.m. Th
 KECA, 4 p.m. Sa
 What's the Name of That Song?.....KHJ, 8:30 p.m. F
 What's In a Song.....KECA, 9:15 p.m. Tu
 What's Your Answer?.....KFWB, 6:30 p.m. Sa
 * Wheeler, Burrill.....KFI, 10:30 a.m. M-F
 Wheeling Steelmakers.....KECA, 2:30 p.m. Su
 When a Girl Marries.....KFI, 2 p.m. M-F
 Where Do We Stand?.....KECA, 2 p.m. Su
 Where Free Men Fight, Caldwell.....KGFJ, 1:30 p.m. M, W, F
 KNN, 9:45 p.m. Th
 Whitman, Gayne.....KNN, 5:30 p.m. M-F
 Whoa Bill Club.....KFAO, 5:15 p.m. Tu, Th
 * Wilder, Alvin.....KECA, 5:15 p.m. Tu, Th; 10:45 a.m. Su
 KFI, 5:30 p.m. W, Th; 10:45 a.m. Su
 Wile, Fletcher, Home Front Reporter.....KNN, 1 p.m. M-F
 KHJ, 9:45 a.m. M
 *Winchell, Walter.....KECA, 6:00 p.m. Su
 KFI, 10:45 p.m. Su
 Wings Over the World.....KECA, 10 p.m. Sa
 Wings Over Jordan.....KMPC, 7:30 p.m. Su
 Wings Over the West.....KFAO, 7:30 p.m. W
 KHJ, KGB, 8:30 p.m. Su
 Winner Take All.....KNN, 6 p.m. W
 *Winter, Wm.....KNN, 12:30 p.m. M-F
 KNN, 5:30 p.m. Su; 9:30 p.m. W, 9 p.m. Su
 Woman of America.....KFI, 9:15 a.m. M-F
 Women's Clubs.....KPAS, 1:45 p.m. Th
 Women's World.....KWKW, 10 a.m. M-Sa
 Women Today.....KHJ, 9:15 a.m. Tu, Th
 Women Who Make News.....KECA, 9 a.m. M, W, F
 *Wood, Harrison.....KHJ, 12:15 p.m. M-F
 *World News Today.....KNN, 11:30 a.m. Su
 *World Today.....KNN, 3:45 p.m. M-Sa
 *World Tomorrow.....KMTR, 9:15 a.m. Su
 World We're Fighting For.....KFI, 9:30 p.m. Tu
 Yankee Cugat Show.....KECA, 10:30 a.m. Sa
 Yankee House Party.....KGB, KVQE, 8:30 a.m. M-F
 Young Artists' Contest.....KFI, 9 p.m. Sa
 You Tell 'Em Club.....KHJ, DLBS, 6:30 p.m. Th
 Young, Norma.....KHJ, 9:30 a.m. M-F
 Young People's Church.....KHJ, KGB, KFXM, KVQE, 1:30 p.m. Su
 Young Widder Brown.....KFI, 1:45 p.m. M-F
 Your All-Time Hit Parade.....KFI, 8:30 p.m. F
 Your Gospel Singer.....KECA, 10:45 a.m. M-F
 Yours for a Song.....KHJ, 11:30 a.m. M-F
 Youth on Parade.....KNN, 10:30 a.m. Sa

Just for LAUGHS...

get acquainted with the pixies on this page.
And if you want more laughs, sample
these—all on KNX, 1070 on your dial.

The Jerry Lester Show... Sundays at 4:00 P.M.
Blondie..... Mondays at 7:30 P.M.
The Gay 90's Revue.... Mondays at 8:30 P.M.
That Brewster Boy..... Fridays at 6:30 P.M.
Corliss Archer..... Saturdays at 1:00 P.M.



BURNS & ALLEN Zany is the word for Gracie
—unless George knows a better word! **TUESDAYS**
at 6:00 PM



RUGGLES-ASTOR-AUER a riotous
package of the Andrews Sisters' rhythm,
Charley Ruggles' confusion, Mary Astor's
charm and Mischa Auer's memoirs (un-
footnote!) **THURSDAYS at 9:00 PM**



JACK CARSON he means well
but he doesn't always know what
he means, or does anyone?
WEDNESDAYS at 6:30 PM



JUDY CANOVA
The answer to what
makes the wild west
wild! **TUESDAYS at**
9:00 PM



GROUCHO MARX
Blue Ribbon Town, the
place to meet Groucho
the Marx and all the
gang. **SATURDAYS at**
7:15 PM

KNX ★ 1070

on your dial

CBS Programs . . . Radio's Finest

A Quick *Close-Up* of the Fall Shows

Radio Life Makes a Comprehensive Sweep Of the Ether Orbit

WITHOUT question, the 1943-44 radio season will be the most comprehensive and diversified ever to be offered to dialers. Due to the paper shortage, to booming business, sponsors have been elbowing their way into network offices, intent upon cinching air time for their products. Local stations are selling time like hot cakes.

Even those businesses who have nothing to sell have taken to the kilocycle to sustain goodwill and prestige.

The result, for you, Mr. and Mrs. Listener, spells de luxe radio: variety, good music, news and commentation, popular music, quiz, service men's participation—the works!

Elsewhere in this issue are to be found the bright new offerings of the four big networks. We do not propose here to delve into each one's inviting schedule. Perhaps a few comments, however, might not be amiss.

Watch the Elue for an ever-increasing amount of diversified programming. This network's divorce from NBC has already stood the Blue on its own feet and the resultant attraction of sponsors is eye-opening.

Latest star to be signed for a Blue show is veteran Al Pearce, whose Elmer Blurt humor will air every

Sunday, Tentative time is 1:00 p. m., over KECA.

Freddy Martin, who did such a good job of the summer ride of "Fitch Bandwagon," will stay on, switching to the Blue on Wednesday nights.

NBC has kept all its regulars like Benny, Hope, "Maxwell House," and Skelton, has added Amos 'n' Andy for a half hour weekly variety show on Friday nights, and has kept Hildegard, who filled in for Skelton during the summer. Carveth Wells is the latest analyst to join the NBC ranks.

CBS shows stuck to their guns all summer, for the majority of this network's programs like "Blondie," "Screen Guild," and the Jack Carson show remained on the air. The rest of the old favorites return, with the exception of Fred Allen, whose plans are still uncertain. As we go to press, rumor has it that he will be back this fall. Both Dinah Shore and Elsie Janis start new CBS shows; Ed Sullivan has a new interview program from the 21 Club in New York (CBS-KNX, Monday, 8:15 p.m.), and Judy Canova, who subbed for Al Jolson all summer, was such a hit that she will replace him on the CBS air.

Mutual is excited about landing the Gracie Fields show, which will give KHJ an audience program. It has added a new commentator, Cedric Foster, has welcomed the return or news of return of several fine programs like San Quentin's show, "First Nighter," and is credited with landing the Cleveland Symphony orchestra, which puts Mutual in a class with the other three nets as regards this type of music.



NEW BANDWAGON MAESTRO, Freddy Martin, whose summer show will continue for Fitch on the Blue, Wednesdays, 6 p. m.



NEW NBC COMMENTATOR, Carveth Wells, whose comments are heard over KFI, Sunday, 3:30 p. m.



NEW MUTUAL ANALYST, Cedric Foster, who airs views on Friday nights at 7 p. m.

NEW CBS SHOW. Dick Powell, perennially popular singer, and Martha Tilton, heard Saturday, KNX, 10:25 a. m.



ELSIE JANIS AND DINAH SHORE, both of whom start new CBS programs. Miss Janis on Thursday, 7:30 p. m., Dinah on Thursday, 6:30 p. m.





◀ **SHERLOCK HOLMES** (Basil Rathbone), left, Dr. Watson of the same Mutual detective mystery, right, and Frank Forest (center), "Double or Nothing" vocalist. Holmes poses a puzzler to Forest.

show is so great, it will be better match materials with merchandising. New male lead will be cast in L. Tremayne's place, since that leading man has joined the Hollywood-war trek of so many "First Nighter" heroes. Program time set for show Sunday, 3:00-3:30 p.m., same spot occupied on Mutual-Don Lee last season.

* * *

"SAN QUENTIN ON THE AIR" returned to the Don Lee network on September 2, to bring the talents of the inmates of the California State Prison at San Quentin to Pacific Coast listeners. The program, originated in 1941, is made up of music and song, with Warden Clinton T. Duffy directing the motif of the half-hour show. Since the program was designed to answer the requests of thousands of listeners who wrote to the prison commending the spirit of the radio broadcasts, changes are always made in accordance with public reaction. Broadcast time for the series is 7:30-8:00 p.m., Thursdays.

* * *

"QUIZ OF TWO CITIES"—Built, as usual, around Stu Wilson's Los Angeles citizenry versus Bob Bence and his cohorts from San Francisco. Audience show, "Quiz of Two Cities" gets participants in identical situations in Northern part of the state to compete in answering questions with participants in Southern California, Fridays, 6:30 p.m., beginning October 1, for broadcast.

* * *

"TREASURE HOUR OF SONG"—When the last broadcast of the 1942-43 series was presented, plans were begun to return this series of programs by the Metropolitan Opera musicians to the West Coast in November. The starting date is Thursday, November 18, 6:30 p.m.

* * *

VICTOR LINDLAHR—One of the nation's outstanding authorities on foods and what they do to your good health returned to KHJ, Monday, September 20, 8:45-9:00 a.m., Monday through Friday. Author of books on foods, the creator of diets to encourage good health and keep figures in the perfect proportion, Lindlahr is sponsored by Serutan, emphasizing Healthaids.

* * *

GRACIE FIELDS' "VICTORY SHOW"—New to the Mutual-Don Lee net, but a tradition with radio listeners is this series described once by an official in the British War Office as the program of the woman

Favorites Return to Mutual

Music, Drama, Variety,
Quiz, Commentation, and
Mystery Round Our Logs

FALL, with Mutual-Don Lee, stands out as a rallying time, when the network's prime favorites again grasp script and take up the seasonal job of airing.

To help you in preparing your Mutual listening log, we have listed some of the well-known programs to

be offered on this system during the ensuing months:

"FIRST NIGHTER," originally set to come back to the air in October, has been set ahead till November 7, at the request of the sponsor. There seems to be trouble in getting containers for Campana, and the company feels that the response to the



◀ KHJ's "QUIZ OF TWO CITIES" presided over by Stu Wilson, left, for the L. A. portion of the local-San Francisco tussle. Stu always works in a service man on show.



▲ **LICIA ALBANESE**, brilliant soprano of "The Treasure Hour of Song," Thursday, 6:30 p. m., is member of the Met, is co-starred with Francesco Valentino.



▲ **"FIRST NIGHTER" STAR**, Barbara Luddy, comes back to Mutual air- lanes November 7. New leading man will take place of Les Tremayne.

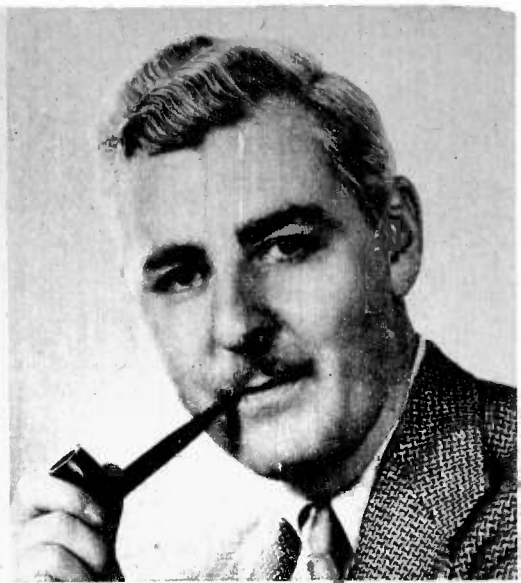

▲ **BILL JOHNSTONE** is back with "The Shadow" series in dual role of Lamont Cranston, wealthy socialite, and the omniscient Shadow, Sunday, 2:30 p. m.

who was "English music halls incarnate." With Carl Hoff again as director of the orchestra, Don Hancock as announcer, and John Ward and Eugene Conrad as writers, the show will go on the air Monday, Oct. 11, 6:15 p.m. PWT, Monday through Friday.

* * *

"WHAT'S THE NAME OF THAT SONG?"—Presented in a sustaining Don Lee network musical-quiz a few weeks ago, Dud Williamson and his guests find themselves set for a year's run with 42 Products as sponsor. The sponsorship of the weekly program begins October 15, but the broadcasts will continue as a sustaining series at 8:30-9:00 p.m. each Friday until that time. George Wright is organist on "What's the Name of that Song," programmed to give participants an opportunity to guess one out of three melodies, then sing the first line of the song they name.

* * *

"HELLO, MOM"—a shift in networks brings the third of the Army

Air Force radio programs to the Mutual-Don Lee net. "Hello, Mom" is heard at 9:30-10:00 a.m. each Saturday, with Master Sgt. Felix Slapkin as orchestra director.

* * *

"LITTLE KNOWN FACTS ABOUT WELL KNOWN PEOPLE," with Dale Carnegie. The man who taught more than 60,000 business and professional men and women how to "win friends and influence people" takes to the air to give a few personal paragraphs on those same leaders. Tinny Ruffner announces the program, to be presented each Thursday, beginning September 2, at 7:15-7:30 p.m. for Lee Hats. Carnegie will use a rich background of contact that has made him a frequent guest at the White House and a personal friend of world leaders to develop the broadcast series.

* * *

"CAVALCADE OF MEDICINE"—Stories of the scientists who made
(Please Turn to Page 38)



▲ **NEW LUMINARY FOR MUTUAL** is Gracie Fields, whose summer was spent in England entertaining troops and workers. Her Victory show resumes in October.

▼ **WILSON EDWARDS** sips coffee while pondering headlines on the "Breakfast News," KHJ, Monday, Thursday, Friday, 7:30 a. m.

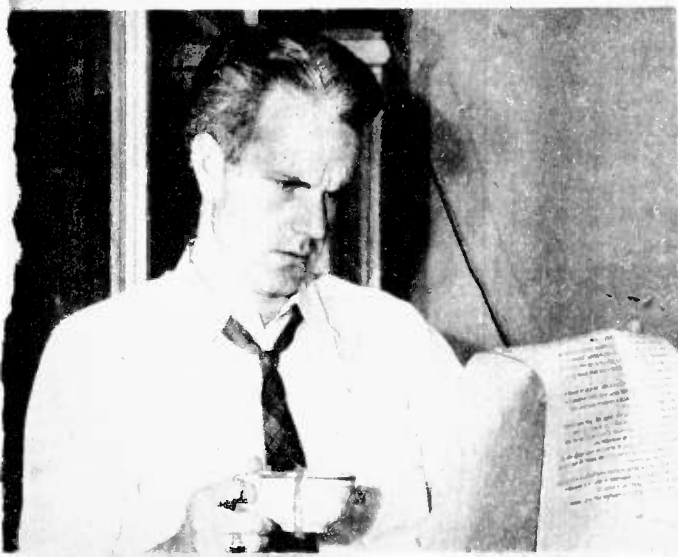

▼ **"ROCKING HORSE RHYTHM"** magnet, Bobby Hookey, with his singing girl friend, Termite Daniels, Sunday, 7:45 p. m.



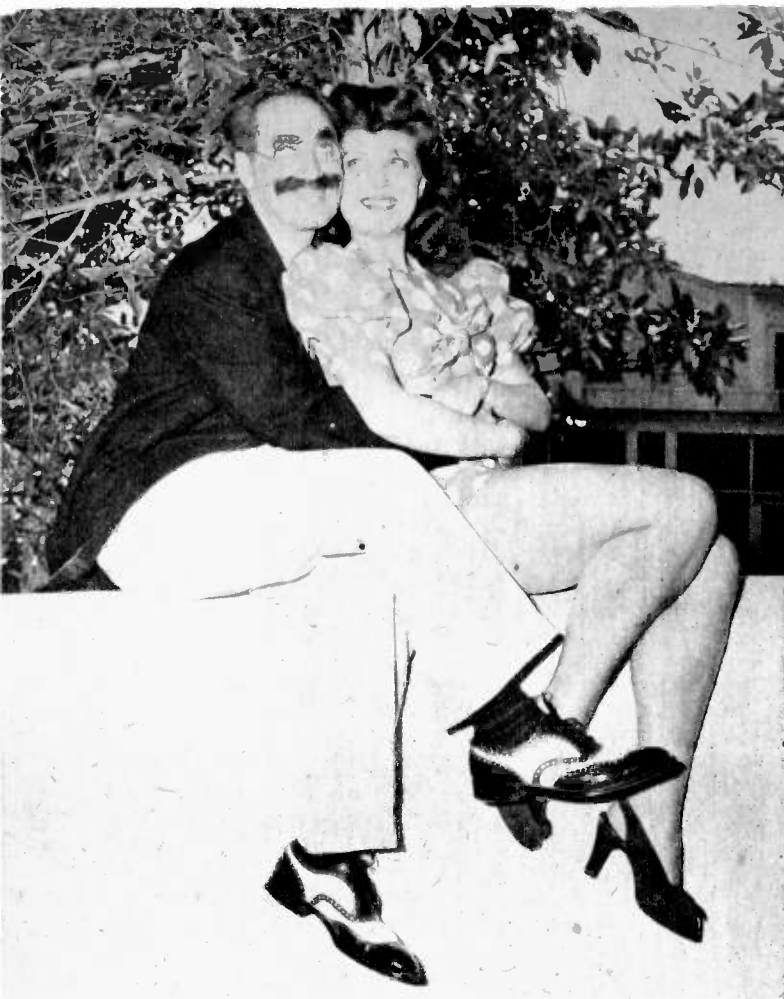

▲ **FRIDAY AT 8 P. M.**—Ace question-thrower, Bob Hawk, conducts his "Thanks to the Yanks" program.

Columbia Sets a

New High

▲ **SATURDAY AT 7:15 P. M.**—Groucho Marx leads the "Blue Ribbon Town" fun with alluring Fay McKenzie to aid and abet him, also sing a few ditties.

▼ **THURSDAY AT 9 P. M.**—Comedy triumvirate, Mary Astor, bottom; Charlie Ruggles, center; Mischa Auer, top.



With Its Galaxy of Bright Stars and Programs Which Are Pointed to Victory

THE CBS fall parade of stars!

Old favorites and new faces are here . . . programs for the serious side of a country at war . . . comedy to make them forget . . . music to stir the heart of an invincible nation . . . programs for all of America's service men at home and abroad . . . for workers on the production lines . . . for men, women and children engaged in the war effort behind the lines . . . programs for Victory!

Sunday's shows are an assortment of entertainment, both comic and cultural, for everyone's taste at home. Columbia's new "America-Ceiling Unlimited" program starring Joseph Cotten and singer Nan Wynn starts at 11:00 a.m., presenting "What's Happening in America," spotlighting

the news, "a short, short story" of the week and a "snapshot" of the week.

At noon on Sunday the century-old New York Philharmonic Symphony presents a concert, consistently voted the finest symphonic broadcast of the air.

It is immediately followed by Andre Kostelanetz' inimitable presentation of rhythmic tone pictures with the world's most noted musicians as his guest stars. His program, "The Pause That Refreshes on the Air," has been a CBS Sunday highlight for many years.

"Silver Theater" offers top stars of Hollywood in original radio plays at 3:00 p.m. with Preston Foster emceeing the half hour show.

Phil Baker, chief spark plug of the \$64 question, will continue to match the wits of his contestants against the money bags of "Take It Or Leave It," Sunday evening at 7:00.

Two of radio's outstanding dramatic shows, the CBS Lux "Radio Theater" (6:00) and "Screen Guild Play-



TUESDAY AT 6 P. M.—George Burns and Gracie Allen. Here, Gracie practices "Theme for Thumb" under supervision of musical director, Felix Mills.

SUNDAY AT 3 P. M.—"Silver Theater," with Preston Foster as narrator-actor, displays talents of noted actors or actresses, in this case, Kay Francis.

ers" (7:00): produce colorful radio adaptations of motion pictures starring leading screen favorites on Monday's microphones.

With an eight-week summer respite from the air, the daffy Burns and Allen duo, George and Gracie, are back to bring their rollicking nonsense and mental mayhem into the homes of the nation. Most of the same voices associated with the Burns and Allen menage are heard again this season . . . "Tootsie Sagwell," "Herman the Duck," "the Happy Postman" and "Nigel Bolingbroke." Bill Goodwin continues to announce and act as questionable advisor to George Burns, while Jimmy Cash sings to Felix Mills' music.

Columbia's irrepressible mugger, Jack Carson, will entertain a prominent comic guest star each week on the "Jack Carson Show," Wednesday

at 6:30, with Anita Ellis singing to Charles Dant's music.

"The Roma Show" is variety spiced with comedy and music. It stars Mary Astor, Charlie Ruggles and Mischa Auer on Thursday at 9:00.

Quick-witted question thrower Bob Hawk carries on a unique audience-participation quizzer each Friday night on "Thanks to the Yanks" with portable mikes used for audience answers. (8:00)

Columbia's "first lady," Kate Smith, now in her thirteenth year as a radio star, returns to her Friday evening program with Henny Youngman as comedy star. (9:00)

Dick Powell, popular singing star of the screen, opened his own radio show this fall with a Saturday morning half-hour of tunes called "Campana Serenade." (10:00 a.m.)



FRIDAY AT 9 P. M.—"Songbird of South," Kate Smith, now in her thirteenth years of CBS broadcasting.

SUNDAY AT 11 A. M.—"America, Ceiling Unlimited," gives highlights of week. Nan Wynn, left, sings, Joseph Cotten emcees.

WEDNESDAY AT 6:30 P. M.—Jack Carson, whose rise is attracting comment, stars on show. Dave Willock, here riding piggyback is cast member.



Mutual Responds to A Challenge to Radio

Some weeks ago an open letter, issuing a challenge to the presidents of the four large broadcasting systems was printed by Radio Life. Copies of this open letter were sent directly to presidents Niles Trammell, William Paley, and Mark Woods, presidents respectively of NBC, CBS, and the Blue Networks, as well as to Mr. Miller McClintock, president of the Mutual Broadcasting System.

These letters requested that the various network executives give us an expression of their reaction to our demands for greater radio planning.

To date, only Mr. McClintock, of MBS, has seen fit to take any cognizance of this request, though hundreds of letters have reached Radio Life commending us on our stand, and strengthening our belief that listeners have some vested rights in the content of the ether waves.

Mr. McClintock's letter is printed below:

Mr. C. M. Bigsby
Publisher
Radio Life
1029 West Washington Blvd.
Los Angeles, California

Dear Mr. Bigsby:

This is in answer to "A Challenge to Radio—An Open Letter to Messrs. Paley, Trammell, Woods, and McClintock."

So far as the Mutual Broadcasting System is concerned, we are grateful for suggestions or criticisms which come to us either from individual listeners or from those who, as yourself, may speak in an authoritative manner.

Radio is a great new and powerful instrumentality of American life and, while those who have built it may be proud of its notable accomplishments to date, no one of us can be blind as to the great challenges of tomorrow. It is our duty to be alert to every possible way in which we can make the resources of radio more responsive to the needs of the American people and to the services of American business.

Your open letter is directed to two specific criticisms of the radio business: (1) "The inaccuracy of logs as supplied by the radio stations, and (2) conflicting scheduling of important programs." In connection with the first criticism, you will realize, of course, that the accuracy of logs released by individual stations is primarily the responsibility of those stations and not the networks with which they are affiliated. Actually, it is

our desire and intent that all of our affiliated stations release log information of the highest possible accuracy. This is a matter of concern to the networks as well as to the individual stations who bear the prime responsibility.

Frankly, I have not heard of any recent criticisms of inaccuracies with respect to the network logs released by any of the network organizations. Inaccuracies in station logs resulting from lack of care in their preparation is, of course, inexcusable and should be corrected instantly with due forbearance considering the dislocations resulting from manpower shortages and like difficulties.

Also, I should ask you and your readers to recall that radio programming under the stress of war conditions cannot have the stability which it is proper to expect of it in more normal times. We are frequently required to cancel programs which have been arranged and announced some time in advance for the simple reason that the principal participants or talent may be on the other side of the world. Cancellation notices are issued as promptly as possible but often the station or the network has no preknowledge until a few hours before the program is to take place. In addition, all of the networks are giving their all-out cooperation to the Government's war agencies and this frequently results in emergency changes in program plans at the last minute. We and our stations can scarcely be blamed for this character of change which sometimes takes place after the regular log release has been made.

These considerations are advanced not as excuses but as an explanation for the reason why it is impossible for logs to be as firm as they were in normal times.

Now turning attention to your second criticism; that is, the "conflicting scheduling of important programs." There is, undoubtedly, a great opportunity for better program scheduling not only by each of the networks and by each of the stations engaged in broadcasting, but, undoubtedly, for planning cooperation between competitive stations as well as between competitive networks. The Mutual Broadcasting System is earnest and eager in this matter and we believe that our planning activities for the present and the future fundamental and very progressive.

You will recall, however, that as
(Please Turn to Next Page)

Favorites Return

(Continued from Page 35)

medical history, told by narration and drama—12:30 p.m. Sundays.

* * *

REX MILLER, (9:15 p.m. Tuesdays and Thursdays)—former foreign correspondent, and at one time government Trade Commissioner stationed abroad, Miller is currently associate lecturer at University of California. Particularly well acquainted with France, Germany and the Orient, Miller's comments are based on his personal knowledge of our Allies and the Axis.

* * *

RENEWAL OF COMMERCIAL CONTRACTS THAT WILL INSURE CONTINUATION OF PROGRAMS: "ROMANCE OF THE HIGHWAYS," with Commander Scott, renewed for another year—to continue on KHJ-Don Lee at 10:15 a.m. Sundays.

"DOUBLE OR NOTHING," with John Reed King, Frank Forest and Nat Brusiloff's orchestra, to remain at Monday evenings, 8:30-9:00 p.m.

UPTON CLOSE—commentary, 3:30-3:45 Sundays.

PAUL SCHUBERT—Commentary, 10:15-10:30 p.m., Monday through Friday.



VITAMINS FOR VICTORY

—the higher potency, complete vitamin-mineral diet supplement. Southern California's largest selling multivitamin product!

- 11 Essential VITAMINS with all unknown B-complex factors;
- 5 Essential Minerals Cal., Phos., Iron, Iodine, Copper.

Compare—

the VALUE and potencies—and you'll choose "Vitamins for Victory."

You'll like the handy packs for pocket or purse!
30-Day Supply Only

\$1.65

AT YOUR GROCER

ar Inspires Pen

(Continued from Page 3)

ly give us a story such as pre-
ed this misnomer?

There is one feature I miss in your
rand little magazine and that is the
olumn, "Know Your Commentator."
had hoped to read Manchester Bod-
Philip Keyne Gordon and many
hers, equally splendid. Wouldn't
ou consider reinstating that column
nce more? However, I am now and
always will be a Radio Life fan.

The "Know Your Commentator" se-
ries was discontinued because we had
used information on just about all the
well-known news analysts and thought
our readers might be tired of it. The
column ran for 30 weeks or more. Man-
chester Boddy was to be included but
all attempts to secure an interview with
him failed for one reason or another.
However, if our readers would like
more commentator stories, and will tell
us which ones particularly interest
them, we'll be glad to continue the
articles.

★

Donald Reese, 137 1/2 East Forty-sixth
Street, Los Angeles, Calif.

Sirs: I am only eleven years old
but I never miss a copy of your
magazine. I wish you would print
some pictures of the "Roma Wine
Show." Mel Blanc is, in my opinion,
the funniest comedian, because he
has so many funny voices. "Blondie"
is good, too. "Point Sublime" and "I
Love a Mystery" are the best pro-
grams on the air. Best wishes for
Radio Life.

The members of Radio Life's growing
family seem to be of all reading ages.
That means we have a variety of tastes
to please. See the August 29 issue of
Radio Life for a story and pictures on
the "Roma Show." Yes, indeed, Mel
Blanc is a clever comedian—and a very
busy man, too. His exceptional ability
as a dialectician, animal imitator and
character actor keeps him on the "mike"
at all sorts of hours . . . and shows.

★

Mr. F. G. Jost, 1158 Twentieth Street, San
Pedro, Calif.

Sirs: I just want to praise the way
the "Brewster Boy" program was
handled on June 11. The fact that
Eddie Firestone, Jr., will not be on
it was stressed and why. It's much
nicer to have an advance announce-
ment that a leading character has
been changed than to have to wonder
why afterward. So cheers to the pro-
ducers of the show. Also, what has
happened to the Corliss Archer show?
I haven't been able to find it.

"Corliss Archer" is aired on KNX
Saturday, 1 p. m.

★

Mrs. Don L. Brandt, 5505 Harco, Lakewood
City, Calif.

Sirs: Thank you so much for an-
swering my first letter. I don't see
why so many people write in criticiz-
ing the commercials. I have always
liked them, especially Bill Goodwin's
Swan commercials. I would like to
compliment the fellow who thinks
them up.

I would like to know who plays the
super salesman on the "Roma Wine
Shows" and other programs. Also,

who plays "Uncle Fletcher" on "Vic
and Sade" and "Mr. Dithers" on
"Blondie."

My favorite program is "The
Changing Tide," with Ian Keith and
I wonder if you know whether it is
going to stay on the air for the rest
of the year?

In our humble opinion, too, those
Swan Soap commercials are very
clever and well-handled by Bill Good-
win. Answering your first question,
Eddie Marr is the super salesman on
the "Roma" show. Clarence Hartsell
plays "Uncle Fletcher" on "Vic and
Sade" and Hanley Stafford is "Mr.
Dither" on the "Blondie" program.
Also "Daddy" to "Baby Snooks" on the
"Maxwell House Coffee Time" show.
Insofar as we have been able to ascer-
tain, "Changing Tide" will remain on
the air for the present at least.

★ ★

Blue Steps Up

(Continued from Page 7)

tion from long established soap
operas, this laugh-filled half-hour
cleverly handled by Tom Breneman
is steadily nosing its way toward the
top of the list of daytime favorites.
The Blue has other programs so popu-
lar that they are heard six days a
week instead of the customary five.
These include the "Breakfast Club"
from Chicago and Coca Cola's "Vic-
tory Parade of Spotlight Bands." Tal-
ent alone for the latter series is
said to cost in the neighborhood of
\$14,000 a week.

SATURDAY—"WHAT'S NEW?"— VARIETY

"What's New?", the first full-hour
commercial program to reach the air-
waves this fall, is now on the Blue
every Saturday at 4:00 p.m. Don
Ameche is the emcee of this star-
studded variety show which runs the
gamut of news, comedy, drama,
sports and anything of public in-
terest that's newsworthy and enter-
taining. "What's New?" and "A Date
with Dubonnet and Xavier Cugat"
aired from 10:30 to 11:00 a.m. Sat-
urday, offer dialers two of the most
costly daytime week-day shows on
the air.

Because of space limitations no
mention has been made of two cate-
gories of entertainment in which the
Blue network is second to none—
fine music and children's programs.
Perhaps Editor Evelyn Bigsby will
give the Blue an opportunity in the
future to discuss the Boston Sym-
phony and the Metropolitan Operas
as well as the Blue's unusually at-
tractive fare for juvenile listeners,
including the "Quiz Kids," and an
array of strip shows based on news-
paper comics, among which are "Red
Ryder," "Jack Armstrong" and "Dick
Tracy." Then too there are a num-
ber of commercials already on the
air or slated to start this fall which
have not been mentioned herein.
These include Dorothy Thompson,
"True or False," "Here's to Romance"
with Dick Haymes, "Hot Copy,"
"Where Do We Stand?" "Keepsakes,"
Leon Henderson, "Meet Your Navy,"
the "Fitch Bandwagon" with Freddie
Martin, "Wheeling Steelmakers," and
the Metropolitan Opera Auditions.

Mutual's Reply

(Continued from Page 38)

radio is operated at the present
time the networks and their sta-
tions are not entirely free agents
with respect to the precise sched-
uling of particular programs, and
this holds particular emphasis for
commercially sponsored programs.
Advertisers and their agencies se-
lect times for particular shows in
the light of many evaluations.

These conclusions may not al-
ways be sound from the stand-
point of the similar or conflicting
interests of listeners but may be
predicated upon competitive rela-
tionships with other advertisers
which are equally sound from the
buyer's standpoint.

This apparent disagreement on
some of your conclusions and
recommendations in no manner
limits Mutual's appreciation for
the central core of your criticisms;
that is, the demand for better and
more intelligent planning in the
future. This, you may be assured,
Mutual is most energetic in pro-
jecting.

With appreciation for your in-
terest, I am

Sincerely yours,

Miller McClintock.

Thank you, Mr. McClintock, for
your statement that Mutual is in-
terested in Radio Planning. We real-
ize the difficulties any network has
to encounter, particularly those in-
volving the wishes of the sponsors.
However, we are still firm in our
belief that the interests of the net-
works and the sponsors is ever in-
tegral with the interests of radio's
listeners. In a few weeks, when full
program schedules have been com-
pleted, we shall again take this mat-
ter up, at that time supporting our
contention that "Monday through
Sunday there are adequate good lis-
tening hours so that programs of
outstanding merit do not have to be
scheduled to conflict," showing spe-
cifically how the outstanding pro-
grams then on the air could have
been scheduled so that listeners
could take advantage of all of them.

THE BROADWAY

WHEN LOS ANGELES SHOPS WITH CONFIDENCE

When the
School Bell Rings

It's Time to Listen to

THE THIRD SERIES OF THE BROADWAY'S

SEWING SCHOOL
OF THE AIR

EVERY THURSDAY
9:15 A. M. KHJ

10 p.m.
10:30
11:00
11:30
12:00
12:30

EASTERN-COLUMBIA
9th & Broadway—Los Angeles

NEWSICAL TIME

Calendar for October

KFVD
1020 Kilocycles
3 Hours Nightly
10 p.m. to 1 a.m.

Wayne King
Waltzes
Bing Crosby &
Dinah Shore
Musical Comedy
Hits
Piano
Paintings
Western
Favorites
Lew White
Organ
Cowboy
Ballads
Songs by
Ethelbert Nevin
Jack Hyllton's
Orchestra
Kenny
Baker
Modern
Waltzes
Novatones

10 p.m.	Andre Kostelanetz	Gems of Stephen Foster	Sigmund Romberg	Jerome Kern Hits	Walt Disney Hits	Show Boat Favorites	Morton Gould	
10:30	Victor Herbert	Meredith Willson	Fred Waring's Glee Club	Musical Comedy Favorites	Favorite Intermezzo's	Gems of Victor Herbert	Rudolph Friml	
11:00	Nelson Eddy	Violin Solos	Salon Orchestra	Larry Adler Harmonica	Russ Morgan	Paul Whiteman's Concert Orchestra	Bing Crosby Frances Langford	
11:30	Latin American Favorites	Songs of the Twenties	Bing Crosby	Dave Rose's Orchestra	Strauss Waltzes	Songs of the Range	The Sophisticates	
12:00	Waltz Time	Selected Serenades	Tango Time Xavier Cugat	Twin Pianos	Tango Time	Hits of the Thirties	Borah Minnevlch	
12:30	Eton Boys	Dick Liebert Organist	Singing Strings	Light Concert	Symphonic Swing	Favorite Serenades	Russ Columbo	
10 p.m.	Musical Comedy Medleys	Desert Song	Frankie Carle Piano	Viennese Waltzes	Golden Pages of Melody	Favorite Show Tunes	Al Goodman's Orchestra	
10:30	Russian Folk Songs	Bertrand Hirsch Violinist	Irving Berlin Hits	Songs of the Service	Mixed Chorus	Three Quarter Time	Oscar Strauss Waltzes	
11:00	Wayne King	Echops of Hawaii	South American Salute	Szath-Myrl Salon Group	Songs of the South	Andre Kostelanetz	Favorite Tangos	
11:30	Songs of Old Mexico	George Gershwin	Barber Shop Quartet	Joe Reichman Piano	Concert Varieties	Congas by Cugat	Emil Cote's Chorus	
12:00	Silver Strings	Waltzes of Yesterday	Dave Rose	Bing Crosby	Nelson Eddy	String Serenades	Cole Porter Hits	
12:30	Don Baker Organ	Frank Sinatra	Carmen Cavallero	Fred Feibel Novachord	Eddie Duchin	Organ Novelties	Salon Orchestra	
10 p.m.	Meredith Willson	Hits of Yesterday	Harry Horlick	Jack Hyllton	Operetta Favorites	Light Concert Gems	Cuban Fiesta	
10:30	Waring's Pennsylvanian's	Beatrice Kay	Jerome Kern Ballads	Gypsy Violins	Vocal Varieties	Selections of Vincent Youmans	Hits from Show Boat	
11:00	Cowboy Ballads	Stephen Foster	Walt Disney Album	Lanny Ross & Chorus	Chiffon Swing	Al Goodman's Orchestra	Popular American Waltzes	
11:30	Don Baker Organ	Kenny Baker	Irving Berlin	Concert Orchestra	Piano Reflections	Kate Smith	Hits by Rogers & Hart	
12:00	The Sophisticates	Nutcracker Suite	Waltz Time	Music Thru the Years	String Ensemble	Novatones	Art Tatum Piano	
12:30	Guy Lombardo	Hawaiian Melodies	Piano Solos	Console Reveries	Jesse Crawford Organ	Silver Strings	Bertrand Hirsch	
10 p.m.	Oscar Strauss Waltzes	Vincent Youmans Hits	Chocolate Soldier	Melodic Memories	Decca Salon Orchestra	Nelson Eddy	Novatones	
10:30	Songs of Romance	Patriotic Aids	Dave Rose's Orchestra	Xavier Cugat	Songs of the West	Spanish Serenades	Rudy Valles	
11:00	Russ Morgan	Tommy Dorsey & Frank Sinatra	Sigmund Romberg	Songs of the United Nations	George M. Cohan	Musical Comedy Favorites	Wayne King	
11:30	Deanna Durbin	Szath-Myrl Salon Group	Gypsy Violins	Close Harmony	Larry Adler Harmonica	Andre Kostelanetz	George Gershwin	
12:00	Joe Reichman Piano	King's Men	Victor Herbert Waltzes	Don Baker Organ	Emil Cote's Chorus	Frankie Carle	Meredith Willson	
12:30	Salon Orchestra	Lew White Organ	Morton Gould	Swinging Strings	Rimsky-Korsakow	Songs of Yesterday	Jesse Crawford Organ	
10 p.m.	Hits of World War I	<p>*Music Everyone Loves . . . and News Flashes Every Half-Hour!</p> <p>Newsical Time is a combination of news and music that is sure to be your family's favorite "after-ten-p.m. program." No matter what evening you happen to tune in, you can be sure of "easy listening." Eastern-Columbia's Newsical Time always brings you recorded musical favorites, programmed with such variety and sparkle that you never tire of the musical feast that has been especially prepared for you.</p>					<p>You Need Never "Tune Out" to Get the News!</p> <p>Every half-hour, Newsical Time brings you live minutes of the latest news from United Press' fast new wire service. Your Eastern-Columbia Maestro will always have one eye on the station teletypes, and will break into the musical program any time there is a really BIG news flash. So you're sure to hear the latest news first if you tune to Newsical Time at ten p.m. and stay tuned until bedtime!</p>	
10:30	South American Rhythms							
11:00	Jack Hyllton							
11:30	Borah Minnevlch							
12:00	Dick Liebert Organist							
12:30	Songs of Hawaii							