

RADIO

Life

3¢

WEEKLY



June 28 - July 4, 1942

JINX FALKENBURG

THE LOVE STORY OF 'YOU and I'

(Page 10)



The Ear Inspires the Pen.



Arthur A. Tibbets, 3143 La Clede, Los Angeles.

I enjoy reading your magazine for news about the radio, but I'll have to agree with your correspondent Squires that your picture of those apprentice seamen on the line was pretty phoney, and Huntley's letter doesn't help much. However, I've noticed that magazine writers can give you the straight dope on any subject except the one you happen to be acquainted with yourself. Maybe twenty years in sailors' fo'cs'les qualifies me as knowing something—I don't know.

★

J. B. Squires (Sea Lawyer, No Other Titles), 2849 Leeward Avenue, Los Angeles.

Sirs: "Blow the man down!" "Heave ho on the hauser!" The lads make the big ship fast to her moorings as Huntley captures the chorus of youthful voices (Radio Life, May 31). Since capturing this bit of "reel" life, I'll bet Assistant Director CBS Special Events Department Columbia Square Huntley has been swaggering like a

true salt (Radio Life, June 21). Look, Mr. Huntley, the average freighter has a crew of 36 men. Ten or twelve of these are in the deck gang. In letting go lines, or tying up, four or five of the men are assigned to the fo'cs'le head (bow) and four or five to the poop (stern), and the lines are handled with the use of steam winches. Your picture shows about twenty men on this one bow line. Tell us—what did they do next—all run aft and bring in one of the stern lines? Or didn't you capture this part? Anyway, I'm sure you got the ship tied up just dandy, in no time.

★

L. M. Leigh, 725 Lakewood Place, Pasadena.

Sirs: Please tell us why Bill Hay is not in the Amos 'n' Andy broadcasts any longer.

(The sponsor decided to replace Bill Hay with Delt Shurbutt, eastern announcer, who is now in Hollywood handling the mike chores for the famous blackface team over KNY-CBS.)

★

Ann Clark, Box 296, Baldwin Park.

Sirs: I was interested to read about the Covina High School band in your May 31 issue of Radio Life. As I live near Covina I would like to know more about the "Rainbow Serenaders" and also would like to see more pictures of the group. We believe in helping the newcomers along if they are good. We also like your Radio Life.

★

Janis Sargent, 1211 South Sycamore Ave., Los Angeles.

Sirs: Thanks so much for sending me a copy of Radio Life for June 14. It was swell, and I'm so pleased with the wonderful way you presented my article. I do hope that "I Shadow the Stars" gets a good reaction with your readers so that I may get a chance to do another soon.

(Miss Sargent is the autograph collector who wrote her impressions of radio celebrities in the June 14 issue of Radio Life. We are interested in knowing what you think about these types of stories.)

★

E. Empey, Pasadena.

Sirs: Now that people are staying at home in increasing numbers—listening to the radio evenings, would it not be a good time to sell sponsors on "listening participation" quiz programs? The awards, in war stamps, need not be large to enlist the interest of increasingly large audiences. California has been decidedly limited in this type of program, compared with the east.

Catherine Alberts, 608 South Eastern, Los Angeles.

Sirs: I never see anything in Radio Life about when the Harry James orchestra is on the air. I do not know where I can hear it. I think Harry James, Kay Kyser and Henry Busse are just about tops. As I buy your magazine every week I would like to see it in there so I can turn these orchestras on my radio.

(Until Harry James completed his Palladium engagement on June 23, Radio Life carried each week in its log section a complete list of his airtimes. Kay Kyser is touring the army camps, and also doing his College of Musical Knowledge every Wednesday at 7 p.m. over NBC-KFI. Henry Busse is scheduled for the Trianon July 15. Watch Radio Life's daily logs for his broadcasts.)

★

Nora Olson, Montrose.

Sirs: Have been reading your magazine for some time and am getting tired of having Knox Manning taking so many knocks, no pun intended. I, for one, think he has an easy, free flowing voice that is easy to listen to. I enjoy very much his newscasts and other announcing. Here's good luck to Knox Manning.

ON OUR COVER

Up until this week Radio Life had laid claim to the unique distinction of being the only magazine on which Jinx (Cover Girl) Falkenburg, noted model and actress, has never graced the cover. We saw the Gorgeous One in person several weeks ago at a local studio where she was helping an array of Hollywood stars salute South America, and gained a first hand impression of that strange power Jinx has that makes the male populace go slightly mad. And then we finally succumbed this last week when Bill Stern announced that Eugenia (that's Jinx's real first name) was going to drop in for a chat on his Sports Newsreel program Saturday, June 27, over NBC-KFI. Jinx will be right at home with Sportscaster Stern for she is Hollywood's No. 1 femme tennis star and swimmer. She was once the woman's swimming champion of Chile where she spent some of her childhood. She learned to swim in Barcelona, Spain, at the age of 18 months, according to her mother.

Cover: By A. L. (Whitey) Schafer
Columbia Pictures

NEXT WEEK

It's all in a Radio-Life-time! Yes, this week, next week and every week in Radio Life you get more pictures, more intimate "behind the scenes" stories and more articles about your favorite radio personalities than in any other magazine. Evelyn Bigsby continues her series of sparkling, down-to-earth stories about famous network commentators with a story never before written about Bill Henry. Mrs. Bill Henry, wife of the popular columnist-newscaster, supplied the interesting facts over the tea cups in an exclusive interview with Radio Life's associate editor. This is only one of many features being prepared for your enjoyment in next week's issue of the only magazine of its kind in America—your Radio Life. There'll be another full-page portrait in Radio Life's Album of Stars, and pictures of people you've heard about but rarely seen. Drop into your neighborhood super market and get your copy of Radio Life before the rush begins.

THIS WEEK

June 28, 1942

ARTICLES ★ ★ ★ ★

You and I.....10
By Evelyn Bigsby

Wild and Woolly.....16
By a Tune Dame

Why I'm Proud to Be An
American17
By Victor Borge

PHOTO FEATURES ★ ★

The Guiding Light.....7
Who's Whose?20

OTHER FEATURES ★ ★

Johnny On the Spot.....9
Coming Out of Ether.....13
Radio Lifelines18

PUBLIC OPINION ★ ★

Ear Inspires the Pen.....2

RADIO WEST ★ ★ ★

We Meet a Hero; Local
Boy Wins; Radio's New
Role; The Swing Shift.

INFORMATION ★ ★ ★

Our Cover2
Next Week2
Time Changes6
New Programs6
Pre-Casts and Pre-Views....14
Radio Life's Family Picnic..19
Consumer's Club23
Daily Logs24-37
Daily Highlights24-37
Program Finder38

MUSIC ★ ★ ★ ★ ★

Ramblings in Rhythm.....12

HUMOR ★ ★ ★ ★

Gags of the Week.....22



Publisher, Carl M. Bigsby; Editor, John F. Whitehead; Business Manager, Vinson Vaughan; Associate Editor, Evelyn Bigsby; Log Editor, Hal Julian; Advertising Manager, Culbreth Sudler.

RADIO LIFE is published weekly by Compton Printing Company, 1029 West Washington Blvd., Los Angeles. Phone RI. 5262. Postpaid Subscriptions, \$2.00 per year of 52 issues. Advertising rates may be had on application to the Business Manager. Single copies are 3c. Unsolicited material is sent at sender's risk. Radio Life assumes no responsibility for same. All remittances should be by Postal Money Order, Express Money Order or Check in favor of Radio Life. Currency is sent at sender's risk. This issue is numbered Volume 5, No. 16. Entire contents of this issue copyrighted, 1942. Reprinting in whole or part without permission strictly prohibited. Hollywood. Telephone HEMpstead 2025. Business and Advertising Offices, 1029 West Washington Blvd., Los Angeles. Telephone Richmond 5282. Application for entry as second-class matter is pending.

TO INCREASE YOUR

RADIO *Life*

LISTENING PLEASURE

RADIO: West ★ National and International

We Meet a Hero

Radio Life's editorial office in the Hollywood sector was the scene the other day of some real action... action generated in calm, quietly-spoken wordage by Lieut. Comdr. Weldon O. Hamilton, leader of a 15-man U. S. Navy air squadron, which last May 8th sank the new 23,000 ton Jap aircraft carrier Ryokaku in the battle of the Coral Sea.

Back for a breathing spell from the historic encounter in which the U. S. S. Lexington was lost while the Japs were being administered their worst defeat of the war, Commander Hamilton drew rough sketches of the Coral Sea battle on the walls of the Radio Life office as NBC's cameraman shot the picture you see on page 5.

The Navy flying commander who personally sighted the Jap carrier and sunk same with a 1000-pound bomb that split the pride of Hirohito's fleet in two was brought to the Radio Life office by Hank McCune, the enthusiastic impresario of It Happened in the Service who was interviewing Lieut. Comdr. Hamilton for his airshow. With them was a blond, handsome young flying officer from the same Navy air squadron, Lieut. R. B. Buchan.

Most of the details of the battle of the Coral Sea have been reported in the daily newspapers—the most noteworthy account being carried daily in The Times under the byline of Stanley Johnston, only correspondent aboard the Lexington when the carrier blew up and sank en route to Australia from the battle scene.

Lieut. Comdr. Hamilton, a modest man of medium size with fine features and a warm, friendly personality, told us how Reporter Johnston had refused to leave the Lexington when a U. S. destroyer came alongside to take off the men when it was decided to abandon the carrier. "That fellow absolutely refused to leave the ship until final orders were given for the men to slide down the ropes into the sea," declared the commander. "He was going to experience the same things the last men to leave the carrier were going to experience, no matter how great the danger. And he got a great story as the result."

Commander Hamilton declared that Johnston, although he has refrained from mentioning it in his articles, was responsible for saving the lives of many men trapped in the hold of

the Lexington. "Many of the men below were badly burned," said the soft-spoken flying ace, "and every time Johnston would go below to gather together his effects he would come back up carrying explosive-ridden seamen. He was a real sailor!"

Voice of the People

To listen to Manchester Boddy, the hard-hitting editor-publisher of the Los Angeles News, talk about the rubber salvage campaign via the NBC airwaves or in person is invigorating and enlightening to say the least.

Radio Life's editor, on the prowl for some "inside" facts and figures regarding the part radio is playing in the current rubber salvage drive, dropped into the Radio City news room one night last week to chat with Mr. Boddy.

These are first-hand impressions gained by your reporter after interviewing the man who is devoting his time and efforts to a three-week air series based on "Rubber and How It Affects You."

Although his broadcasts have been and are under the sponsorship of the National Rubber Salvage Drive, Boddy is really "the voice of the people." (This is Radio Life's phrase, not the publisher-commentator's). It was Boddy who first advocated that the people demand a chance to produce enough old rubber to keep the automobiles rolling instead of being forced into a rationing plan as advocated by some men in Washington.

The rubber salvage drive, which was ordered by the President, is giving every citizen an opportunity to show the way democracy works when the chips are down. It is giving the man in the street, the butcher, the baker—all of us—a chance to voice an opinion in a vital matter that concerns the war as well as the preservation of private transportation.

Boddy is not only voicing the sentiments of the citizenry by airing the public's views on the rubber situation and a nightly tabulation of the already-amazing results in rubber salvage drive up and down the West Coast, but more important he is "advising" the people how they can lick what only yesterday seemed inevitable—the rationing plan.

Boddy is telling his listeners that it's up to them to reverse the usual procedure and ask the Office of Facts and Figures what it is doing to cut



DONALD W. THORNBURGH, left, CBS-KNX executive, Lurene Tuttle and John League Oberg. Thornburgh presents above the \$2,000 check which Oberg won for his original script in Dr. Christian contest. Miss Tuttle is one of the leading players in the Christian series. (Story this page.)



GRACIE ALLEN poses for a Radio Life picture while wearing a novel new idea in corsages—made out of Victory stamps instead of flowers. The NBC comedienne wears this corsage to her program each week.

down the use of non-essential rubber. Boddy pointed out last week that government offices in Los Angeles, for example, have thousands and thousands of rubber chair pads in use. He advocated that the people who are cutting down on their own use of non-essential rubber materials write and wire the Office of Facts and Figures and ask them what they are doing in Washington to aid the drive. Boddy called for "a two way passage" through which the tax payer gets a chance to ask for facts and figures from the government offices.

Boddy told Radio Life that he looks for a closer cooperation between newspapers and radio in the next few months, and declared that there is no doubt that radio, as demonstrated in the rubber salvage drive, is a medium through which many people can be reached who don't get all the news they want in newspapers.

So great has been the response to his talks on rubber via the air that he now has four secretaries handling the mail from his NBC program alone. **KFI, 10:15 p.m., Sun., Mon., Tues., Wed., Fri.**

The Swing Shift

Within the last fortnight Radio Life revealed to its readers the forthcoming swing from Mutual to NBC for one Raymond Gram Swing. When a commentator of Swing's stature shifts from one network to another there is often "a story behind the story."

In Swing's shift of allegiance—scheduled for September—Radio Life sensed an interesting story and herewith presents its "inside" report on what chain of events led up to the transfer.

It now appears that Swing, despite the weekly salary check of \$2,400 from General Cigar which sponsors him, has been unhappy for some time with the length of commercials by his cigar sponsor. He has also asked to be consulted on the phrasing of the commercial announcements, but the sponsor has never seen fit to pay much attention to Swing's thoughts in the matter.

Swing, in making his decision recently to sign with NBC, apparently was looking ahead into the future. Unlike many sponsors who still persist in "stuffing" unnecessarily long commercials down the listener's ear, Swing is reported to have decided that it would be better in the long run for him to kiss his sponsor goodbye and move into NBC in hopes of a happier association.

And anyway, Swing doesn't stand to lose much in the way of monetary reward even at the outset as NBC is guaranteeing him \$100,000 a year on a sustaining basis and a percentage if and when a sponsor is lined up. **DLBS, 7 p.m. Sun., Mon., Thurs.**

Land of the Yaak

You know John McIntire and Jeanette Nolan best for their superb acting on the CBS-KNX "Crime Doctor" series which originates in New York.

Radio Life's editor knows them best as two of Hollywood's finest contributions to big-time radio; as two fine persons who after working together

on numerous plays over KHJ airplanes in 1934 and 1935 became romantically interested in each other and finally became man and wife.

We can still hear John and Jeanette talking about the day when they would have enough worldly goods to retire to some quiet, peaceful spot far away from the glare of spotlights. They talked like that years ago when they left Hollywood to try their hand at radio's prize plums in Chicago and New York.

After encountering sensational success in the east, Jeanette and John retired six years ago. They headed for the valley of the Yaak River up in Northwestern Montana where they rebuilt an old log cabin and settled down to a rugged existence of shooting deer, bear and game; pitching hay, hauling timber and enduring temperatures which sometimes dropped to 15 degrees below zero.

They wrote west that they loved their new life.

But one day several months later another letter came west . . . and it revealed that the McIntires were packing up their belongings and heading eastward again—this time to make another stake—so that they might again return to the land of the Yaak.

And this week the postman dropped another letter in our mailbox. It read:

"It's back to our beloved Yaak River country once again. This time we think for good. And with us this trip is our baby daughter, Holly. We think she'll love it there. Best to all our radio friends." Signed, Jeanette and John McIntire.

Local Boy Wins

There is "local color" to the announcement this week that the original story script contest which has been running for the past several months under the sponsorship of the Dr. Christian CBS program has ended.

For the winner of the first prize award of \$2,000 for the outstanding original script is a home-town boy, John League Oberg of 561 N. Larchmont Ave., Los Angeles.

Oberg, whose picture appears elsewhere on this page, is a native son, born here in 1914. He works in a defense plant and writes every spare moment.

According to the young author, his life has been just one merry-go-round of rejection slips for his literary efforts up to this time.

He thinks the added confidence and prestige gained from winning the Dr. Christian award will put an end to the jinx which has shadowed his writings for the past six years.

Oberg, who was forced to forego military service recently because of his six-foot frame which carries only 117 pounds, is a graduate of Fairfax High School, class of 1931, and won the contest in competition with some of radio's top professional writers.

His script which won him a new lease on a writing career is titled "Home Is the Son," the story of a boy

who went wrong, left home, finally succeeded in the world and returned home a hero. **KXN, 8:30 p.m. Wed.**

Radio's New Role

First example on the West Coast of how radio is being employed to locate families of soldiers who have broadcast short-wave messages to their folks at home from overseas came to light last week.

Eddie Albright, popular KHJ-Mutual commentator, was singled out by the Los Angeles chapter of the Red Cross to help find the relatives of four servicemen—two serving with the A. E. F. in Australia and two being held prisoners by the Japs. All four soldiers had been allowed to broadcast messages by shortwave.

Albright located relatives of the four men in three days with special requests on his Mutual program regarding the whereabouts of the relatives to these soldiers. At the end of his third program he had lined up information which led directly to the homes of relatives.

Behind the search for relatives of these soldiers is an interesting story. The Red Cross, in cooperation with the Australian Broadcasting Commission and the Mutual Broadcasting System, is acting as a medium of communication between men of the armed forces and their families.

Under the plan the messages of the servicemen are transcribed by the Australian Broadcasting Commission at camps and bases in Australia. They are reviewed by Army censors and radioed by short-wave to the U. S. where transcriptions are recorded by the Mutual System.

The master recording of the broadcast is rushed to Red Cross headquarters in Washington where individual recordings of each serviceman's message, suitable for replaying on phonographs, are made and sent to the man's family when it has been found.

Whenever families cannot be located directly by the Red Cross an appeal is made to one of the broadcasting networks here, such as Mutual in the above case, and a program such as Eddie Albright's utilized to gain further information.

KHJ, 11:30 a.m., Mon.-Fri.

Spine Tinglers

The Blue Network in Hollywood believes that it has an idea that will command a large listening audience in the new "Mystery Night" which was inaugurated through KECA last Tuesday, June 23.

Blue program executives, quick to sense a trend in entertainment, have rearranged its Tuesday night schedule so that the lovers of thrills and chills can get two solid hours of mystery stories without a turn of the dial.

The Green Hornet starts the mystery ball rolling at 6 p.m. A modern "Robin Hood" who works in the dark to rid his community of graft and crime, the Green Hornet is a long-time favorite.

The Inevitable Mr. Sand is booked for the 6:30 p.m. spot. This is the



—Exclusive Radio Life Photo

CORAL SEA Lieut. Comdr. W. O. Hamilton, left, points out location of Jap carrier which he sank with dive bombs on May 8. Hank McCune, NBC commentator is in the center. That's Lieut. R. R. Buchan of the Navy Air Force on the right. This picture was shot at Radio Life's editor interviewed Lieut. Comdr. Hamilton in the Hollywood offices of the magazine. (Story page 3.)



ELLIOTT LEWIS, (left), Ona Munson, Frank Graham, Ken Niles and Joyce Nissen are shown at annual dinner staged on the City College campus last week by the Los Angeles City College Radio Artists Group. Lewis, Miss Munson, Graham and Niles were made honorary members in the organization for their acting on "Big Town" with Edward G. Robinson. Miss Nissen is vice-president of LACCRA.

THIS WEEK'S

Time Changes

BBC News—Sun., 9:50 a.m., KHJ, KGB, KVOE.

St. Louis Opera Company—Sun., 10:30 a.m., KNX.

Nick Harris—Sun., 10:30 a.m., KECA.

Upton Close—Sun., 12:15 p.m., KFI.

We Cover the Battle Front—Sun., 3 p.m., KFI.

Victory Parade—Sun., 4 p.m. KFI.

Manchester Boddy—Sun., Mon., Tues., Wed., Fri., 10:15 p.m., KFI.

Road of Life—Mon. thru Fri., 3 p.m., KFI.

Vic and Sade—Mon. thru Fri., 3:15 p.m., KFI.

Hank Keene in Town—Mon., Wed., Thurs., 7:15 p.m., KHJ, KGB, KVOE.

Lum and Abner—Mon., Tues., Thurs., Fri., 7:15 p.m., KECA, KFSD.

Haven of Rest—Tues., Thurs., Sat., 8 a.m., KHJ, KGB, KFXM, KVOE.

The Green Hornet—Tues., 6 p.m., KECA.

Three Thirds of a Nation—Wed., 6:30 p.m., KECA.

Frank Cuhel and Leslie Nichols—Wed., 9:45 p.m., KHJ, KGB, KVOE.

This Nation at War—Thurs., 8:30 p.m., KECA.

Public Affairs—Thurs., 11:30 p.m., KNX.

Civil Protection School—Fri., 2 p.m., KHJ, KFXM, KVOE.

Red Cross Series—Sat., 9:30 a.m., KHJ, KGB, KFXM, KVOE.

Listen, America—Sat., 11 a.m., KECA, KFSD.

What's Your Answer?—Sat., 6:30 p.m., KFWB.

story of a man who possesses powers which enable him to know in advance everything that is going to happen on the earth. Richard Brooks, author and eastern raconteur, writes the series and plays the title role.

Counter Spy, a fascinating story of the battle of wits being waged behind the firing lines of the war, has the 7 p.m. airtime. Originating in New York this play is produced by Phillips H. Lord.

Red Ryder, the story of America's famous fighting cowboy and his faithful Indian boy companion, Little Beaver, is heard in the climactic position at 7:30 p.m.

'Star Salesmen'

Every week—in Radio Life's opinion—the radio programs do a bigger and better job of "selling" the public on a cooperative effort in America's Victory effort. The government, realizing that vital messages put into the language of radio's top entertainers is the most effective way to present a problem or a plea, is now utilizing the top-ranking stars and script writers in its far-reaching radio campaign.

Typical of radio's "star salesmen" who have been "drafted" for these all-important chores are Fibber McGee, Molly and Mayor LaTrivia who last week collaborated on a message boosting the rubber salvage drive.

We reprint the portion of the Don Quinn-authored script of the McGee NBC comedy to refresh your memory if you happened to hear the show and

to acquaint you with the clever scene in the event you missed the program.

Said Mayor LaTrivia (played by Gale Gordon) to Fibber McGee and Molly, "I came over about your scrap rubber."

MOLLY: Don't worry about that, Mr. Mayor. Tomorrow McGee is going through the house with a fine-tooth comb and take all our scrap rubber over to the filling station. For instance, he has a pair of hip length fishing boots—

FIBBER: Hey! You ain't goin' to take my wading boots . . . They're practically new!

MOLLY: They leak.

FIBBER: They don't either!

MOLLY: Yes they do. I cut some rubber rings out of 'em for some fruit jars this spring. It's wonderful rubber.

FIBBER: Okay, okay . . . can't use my tires to go fishin' anyhow.

LA TRIVIA: Any kind of rubber will do, Mrs. McGee . . . old hot water bottles, tennis shoes, garden hose—if it's made of rubber and you can possibly spare it—GIVE IT. Your filling station man is authorized to give you a cent a pound for it. As one of them said to me this morning, "Bring your scrap over here so we can finish that scrap over there."

MOLLY: I thought of one too. "Turn in your rubber—a pound or an ounce. It will all help our soldiers give Hitler the bounce."

Band Discovery?

Radio Life, without realizing it, may have "uncovered" an orchestra sensation of tomorrow when Covina High's "Rainbow Serenaders" were pictured and written about in this column a few weeks ago (Radio Life, May 31).

Word reaches our desk this week that the Fitch Bandwagon people are considering William E. Lynch's "Rainbow Serenaders" for a spot on the Summer Bandwagon series which soon will begin focusing its spotlight on promising new bands throughout the nation. Each week, in line with a policy inaugurated several seasons ago, the Bandwagon sponsors will give a newcomer in the orchestra ranks a professional engagement on that coveted Sunday coast-to-coast show.

We may be in error—and if so we are quite willing to be corrected—but if memory serves correctly no orchestra other than one under the management of Music Corporation of America has ever played the summer series. In the past MCA, which created the radio orchestra program some years ago as an added medium for booking its own clients, has always turned a deaf ear to bands other than those they were financially interested in . . . but there may be a "new deal" this summer, and if so, this young rhythm crew from the Covina hinterlands may get a chance.

Another up-and-coming orchestra which should be considered in the auditions for the summer Bandwagon series is Bill Warren's combine which had sensational southland debut last

THIS WEEK'S

New Programs

Yellow Mill Village Day Program—Sun., 8:30 a.m., KECA, KFSD.

Commando Mary—Sun., 8:45 a.m., KFI.

Music of the Americas—Sun., 2:15 p.m., KFI.

Here's Glen Again—Sun., 3:30 p.m., KFI.

Time Out for Laughs—Sun., 4:15 p.m., KNX.

This Week in Review—Sun., 8:30 p.m., KECA.

Between the Lines—Mon. thru Fri., 8 a.m., KECA.

Lonely Women—Mon. thru Fri., 11:15 a.m., KFI.

Ben Bernale—Mon. thru Fri., 2:45 p.m., KNX.

Secret City—Mon. thru Fri., 4:45 p.m., KECA.

Meredith Willson Orch.—Tues., 6:30 p.m., KFI.

The Inevitable Mr. Sand—Tues., 6:30 p.m., KECA.

A Date With Judy—Tues., 7 p.m., KFI.

National Education Association—Wed., 12 m., KECA.

Those We Love—Wed., 6 p.m., KFI.

Scramble—Fri., 4 p.m., KECA.

San Quentin Prison Program—Fri., 8:30 p.m., KHJ, KGB, KFXM, KVOE.

Hello from Hawaii—Sat., 1 p.m., KNX.

Newcastle Handicap—Sat., 3:30 p.m., KHJ, KGB, KVOE.

Little Blue Playhouse—Sat., 5 p.m., KECA, KFSD.

Fourth of July Program—Sat., 6 p.m., KECA, KFSD.

weekend at the Casino Gardens in Santa Monica. KFI, 4:30 p.m. Sun.

Kyser's Two-a-Day

Readers who were vaudeville-conscious will recall the term "Two a Day." Well, according to advices Radio Life has received from the east this week, a bespectacled gent by the name of Kay Kyser is reviving that time-worn phrase.

Kyser is putting a 1942 twist on "Two a Day" by playing two army camps a day—a schedule which he will keep up until mid-July.

The Old Professor's army camp tour is the outgrowth of an idea he discussed with Radio Life's editor before leaving for New York some months ago. We recall Kay saying, "I hope that the USO will go for an idea I have for entertaining the boys in uniform when I get back east."

Apparently Kay's idea clicked with everybody concerned for his volunteer tour of the Army and Navy posts is the first tour by a "name" outfit for the exclusive purpose of entertaining the servicemen. Kyser is also personally paying all expenses, including transportation and hotels.

If you have been dialing the College of Musical Knowledge on Wednesday nights you have probably noticed the added sparkle to the Kyser format, too. More and more, of late, Kay has been depending on more tailor-made comedy situations in his scripts. The show when we caught it last week from one of the Navy bases had plenty of sparkle and makes-you-wanna-dance music. KFI, 7 p.m. Wed.

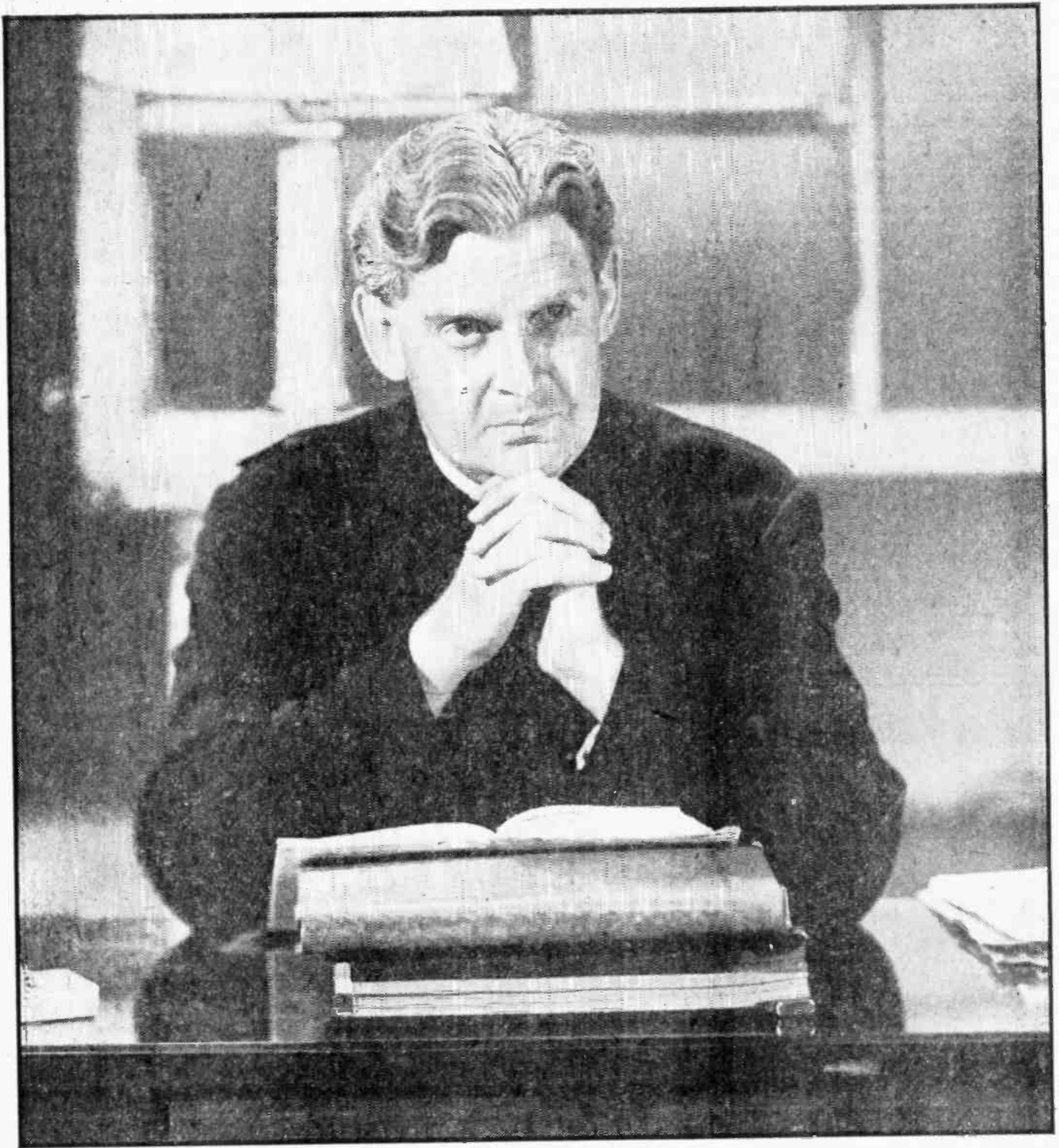

Radio Life's Album of Stars

THE GUIDING LIGHT

This is Arthur Peterson, famous radio actor, who portrays the role of Dr. Ruthledge in NBC's five-times-weekly presentation of *The Guiding Light*. This popular daytime serial originates in Chicago and is in its fifth successful ether year. This is the third in the current series of Radio Life's Album of stars. Each week a new portrait will appear on this page. We invite you to suggest a favorite radio personality for this honor page. The star receiving the most votes each week will be pictured here for your Album collection.

New Talent Arrives

Some weeks ago Radio Life carried a story in these columns regarding the cancellation of the popular "San Quentin on the Air" series over KHJ and the Mutual Don Lee System.

Reason given for the discontinuation of the program by Warden Clinton E. Duffy of San Quentin was the fact that many of the broadcast members — all prison inmates — were paroled and could not be replaced.

Well, last week the prison revealed that with the arrival of "new talent" the San Quentin series will be resumed on July 3.

Whether or not Rolph Burr, former inmate and emcee of the original San Quentin show who was recently hired by KFRC, the San Francisco Don Lee station, when he was paroled, will figure in the new series is not known.

DLBS, 8:30 p.m., Fri.

She's Everyday-ish

So many members of Radio Life family have asked the question—what kind of a person is Josephine Atoine?—that we queried the new Carnation Contented singing star direct last week.

We wired: "What kind of a person are you?"

Miss Atoine, not at all taken aback by this frank question via long-distance communication from a total stranger, posted the following obser-

vations regarding herself in an air mail letter which arrived last weekend . . .

● "I'm just an every day sort of person.

● "Nothing unusual has ever happened to me. I worked hard and won a scholarship for six months' training at the Curtis Institute in Philadelphia. More study took me to the Juilliard School in New York. I kept on working, and then in 1935 I made the Met.

● "I'm a native of Colorado, the daughter of a grocer. I love music to the extent that it overshadows all else in my life.

● "I get a 'terrific kick' out of window-shopping. I enjoy ice-skating, and I like to visit zoos in the late afternoon. Oh, yes, and I like sailing.

● "Just in case I ever need it, I like to think that my early training as a school-teacher will stand me in good stead.

● "My ambitions? Well, I have very few. But I do know that I want to sing constantly and above all else I want to remain everyday-ish."

★ ★ KFI, 7 p.m. Mon.

Fred Allen, advocating a pooling of vacations, points out that it would be reasonable to assume that 20 millionaires could spend their holidays on one yacht this year. As the CBS star says, they're all in the same boat anyway.

It is now Private Bert Parks of the United States Army. Taking the place of Bob Hawk's "How'm I Doin'?" announcer is Larry Elliott, also heard on the Fred Allen shows.

INCENDIARY BOMBS

Lightweight
U. S. Pumice Sand
that a Woman Can LIFT!

Ordinary sand weighs 50 lbs. to a bucket — almost impossible for a woman to maneuver! CLEAN line U. S. Pumice Sand weighs only 20 lbs., smothers fires MORE EFFECTIVELY! Phone your nearest hardware store to deliver a sack TODAY. The only inexpensive—PRACTICAL — incendiary bomb PROTECTION.

Tune in

"Civilian Defense"

Latest Official Defense
Recommendations

KMTR—3:45 P. M.
Monday Thru Saturday

ART BAKER'S



Notebook

Stimulating - Different

We're going to have to pop up soon with a home remedy for Spectatoritis. That's the peculiar American disease that is born in a football stadium, baseball park, movie theatre, cabaret, hockey arena, etc. We've become a nation of spectators. Eighteen men play baseball, and fifty thousand jam the bleachers. Today we're involved in an all-out war, and somehow we've got to wake up to the fact that there aren't any reserved seats in this struggle where we can sit back and eat peanuts, while somebody else plays the game.

Enjoy the Timely Informal Jottings in Art Baker's Notebook

KFI Monday thru Friday 4:00 P. M.

Johnny on the Spot



By JOHNNY WHITEHEAD

THINGS I NEVER KNEW 'TIL THIS WEEK—

● **About Don Ameche:** That Hollywood newsboys tab him as "our favorite customer." The other night I collared Vernon Mattox, a Vine St. newsboy favorite who's been waving the headlines since 1932 when the northeast corner of Sunset and Vine was known as "the out-cast corner" and Radio City was just a dream. Ameche, who was driving out of the NBC parking lot after emceeding a "Command Performance" show for the soldiers, had just leaned out of his coupe to buy an early edition from Mattox. I happen to buy my early editions from the Sandy-haired, likeable Mattox, too, so I poked a few questions at him when Don drove away. When I learned that Ameche was so highly regarded I asked, "why"? . . . "For one thing," explained the newsboy, "Mr. Ameche is always kind and considerate. He always has a smile for us, and seems to take a personal interest in our welfare. Yes, and he's the 'heaviest tipper' in this town of celebrities." According to Newsboy Mattox and Steve Brooks, former Cleveland Indian infielder who now hustles papers for a Los Angeles morning daily, Ameche always pays a half-dollar for his nickel paper. Brooks tells the story of how Ameche walked up to his corner on H'wood Blvd. one night, shoving some change into the newsboy's hand with "sorry but I have only 45 cents tonight—you'll have to trust me for the balance" and walked away.

● **About Eddie Cantor:** That this restless, always-on-the-go, Mexican jumping bean-like guy could be glued to any one spot for 72 uninterrupted minutes. But that's exactly what happened at the Casa Manana in Culver City the other night when Ted Lewis, the supreme showman of 'em all, tossed his top hat into the local radio ring (KHJ) with a premiere night that brought out Mr. Banjo Eyes and a flock of celebs, jitterbugs and hand-holders. I focused one eye on the memory-drenched show routines which the High Hatted Tragedian of Jazz paraded under a battery of vari-colored spots, and kept the other on Ida's Eddie. Ted and Eddie are old, old friends, and it was fun to watch those banjo eyes drink in every movement made by Lewis. Eddie hardly twitched an eyebrow during the 72 minutes which Ted used to thrill the customers and it all made you wonder what thoughts were in the Cantor mind as Ted sang "When My Baby Smiles at Me" and "Somebody Stole My Gal." It's an opportune moment for Ted Lewis to shine again, because you could feel the pulse of the crowd there in the Casa Manana through the applause that rang out when Ted and Snowball Whittier sauntered out across the floor in that memorable grand finale of "Me and My Shadow." The public is glad to hear those old songs again, and nobody can chant 'em like Ted Lewis.

● **About Gordon Jenkins:** That this quiet, mustached maestro who batons the "solid sending seven" on Dinah Shore's Blue(s) serenade and directs Ransom Sherman's musical interludes via CBS Wednesdays is regarded by those in the music trade as "the man who 'made' Andre Kostelanetz." As "Kosty's" chief arranger several years ago (the Skitch Henderson you hear on various Radio City programs was then playing piano for Kostelanetz) Jenkins was responsible for those fine string effects which everyone identifies now with music by Andre Kostelanetz. Jenkins is another of those ambitious young arrangers who developed his talents behind the scenes with a "name" orchestra leader until the right opportunity presented itself for him to baton his own aggregation. Many of the top conductors of the day first served apprenticeship periods as arrangers. They include Glenn Miller, Charles (Bud) Dant, John Scott Trotter, Claude Thornhill, Stan Kenton and many others. Some of these former arrangers have the personalities and the flair for showmanship that appeals to the public. They are the hotel and ballroom favorites, like Miller, Thornhill and Kenton. Others like Jenkins, Trotter and Dant have slanted their talents as conductors and arrangers mainly for commercial radio programs rather than to the personal appearance angle. Some are equally adept, like John Scott Trotter, at both phases of the business.

● **About Tommy Dorsey:** That the bespectacled trombone star, whose orchestra is airing its new Raleigh commercial in the spot formerly occupied Tuesday nights by Red Skelton, made his first profes-

sional appearance playing a horn on a meat market truck. His pay was \$16 a week, as compared with the \$2,000 he's reportedly drawing for the once-weekly air series.

● **About Ted Yerxa:** That Yerxa, who is better known to you airplane fans as The Lamplighter, is now broadcasting no less than 12 programs weekly from the Florentine Gardens and the Hollywood Tropics. Two years ago Yerxa launched his Lamplighter idea with one quarter-hour interview show and a one-time-per-week column in the Daily News. Now his column appears five times weekly, he has programs heard nightly over KPAS and KHJ, and a song inspired by him titled "The Lamplighter Sere-



EDDIE CANTOR

← . . . He was spellbound

nade" is sweeping the country. That's progress in two years, isn't it!

● **About Don Quinn:** That the author of the Fibber McGee-Molly laugh-casts is an accomplished artist. Don is responsible for designing the attractive pins which are presented to all those who participate on the Victory Parade and Victory Theatre broadcasts through the summer on CBS and NBC. Understand Quinn is also adept with a brush and sketches people as easily as the U. S. airmen knock enemy planes out of the sky.

● **That Bing's little brother Bob** is three inches taller than his big brother.

● **That Fanny (Baby Snooks) Brice** was once a chorus girl in Cohan & Harris productions.

● **That Van Heflin, whose real name** is Emmett Evan, was once featured in NBC serials "Betty & Bob" and "The Man I Married."

● **That it was Robert L. Redd, writer-**director of NBC's "Point Sublime", who gave Spike Jones and His City Slickers their first radio break.

● **That Al Pearce was once a band** leader. Played at Lake Tahoe.

● **That NBC announcer Harlow Wil-**cox's father played cornet in the first Ringling Bros. show ever produced.

● **That Red Skelton was once a** mammy singer in a minstrel show.

YOU and I

How the Composer of "You and I" Found Inspiration
For His Song in His Own Remarkable Romance

By Evelyn Bigsby



MR. AND MRS. MEREDITH WILLSON as they relax in their garden. She is fond of croquet and tennis; he of golf and movies. Both like best to entertain guests in their own home. Red Cross work is now absorbing much of Mrs. Willson's time.

Dear Editor: I know Radio Life's editorial board doesn't like Pollyanna stories—ones in which everything is just ducky and there's not a marring fipple on the surface. I've heard the board bellow: "Folks aren't angels. Sure! Show up their good points. But give the readers some 'egg on the vest' stuff, too!" I'm sorry, but I'll have to disappoint you in this story, for I found the Willsons just swell folks. Why not let it go at that and chalk up one big, good mark for maritally oft-maligned Hollywood?
—E. B.

IN AN attractive English-type home, fronting the Beverly Hills bride path, live the Meredith Willsons. Behind the house, flanked by an expansive lawn, nestles a double garage which is just a little different from the other garages along Rodeo Drive. This one houses a Chevie—a not-so-new Chevie—but one which is dear to the heart of its owner, Meredith Willson.

In this self-same car, early one Sunday afternoon last spring, Meredith Willson received the inspiration for his song, "You and I." He hurried home, sat down at the piano, and in half an hour had completed both words and music with the exception of the line, "From the first hello to the last goodbye." That passage required an added two hours to polish off.

"You and I" swept the country and grossed into six figures. Shortly after, it was followed by "Two in Love." When "Two in Love" joined "You and I" on the "Hit Parade," Willson became the first composer ever to achieve such distinction.

What actually inspired Meredith Willson to compose "You and I"? If you ask him, he will claim that it was nothing special.

Personally, I think the song was inspired by the Willsons' own remarkable love story.

When was their first hello? Mere-

dith and Peggy can't remember exactly, because they were born six weeks apart and five blocks away from one another in Mason City, Iowa, where they grew up together. Mrs. Willson's name then was Elizabeth Wilson (spelled with one "l").

The now-famous conductor-composer, who started banging the piano at three years, remembers Peggy as a little girl with pig-tails and plump legs which rounded above high-button, grey-topped shoes. She recalls him as a thin, gaunt sort of lad, who was the wit of the school.

Meredith "proposed" to her when they were nine. At a school picnic, he swaggered up to Peggy and announced: "I'm gonna marry you, some day!" When they were 12, he presented her with a cameo engagement ring which cost him \$18 of his own money, earned by playing three nights a week in the country club orchestra.

All through high school, neither dated anyone else. In 1919, Peggy won the lead in the senior play and had to kiss the hero in the final scene. Jealous Meredith finagled the job of pulling the curtain and worked out a scheme to draw it a second ahead of schedule, so that the audience missed the finishing clinch.

The political animosity of Papas Willson and Wilson served to contribute tang to their children's romance. Mr. Wilson, who was city engineer, and Mr. Willson, who was a law graduate managing his father's estate, could be relied upon to take opposite sides of any political fence.

A most unhappy year apart followed Peggy's and Meredith's graduation from Mason City high school. She enrolled as a freshman at Drake and he as a flute student at Damrosch School of Musical Arts in New York City.

Both returned home for the summer. Two weeks before they were scheduled to separate again, the pair climbed into the Ford of another couple who accompanied them to Albert Lee, Minn., where Peggy and Meredith became "Mr. and Mrs." They were only 17 years old. Their amazed parents fumed aplenty, but the Messrs. Wilson and Willson agreed on one thing: "Let the kids go to New York together. They'll be back in three months."

Back in New York with his bride, the young musician began to make headway with his career. He was engaged as flutist with Sousa's band, which was starting a 46-week tour. Against precedent, Mrs. Willson went along on the trip.

"At the end of the season it had cost me \$50 more than I had earned to pay her railroad fare," Meredith recalls.

But gracious Peggy had won her entree into the Sousa royal family, and the following season the famous bandleader himself footed her traveling expenses. Meredith stayed with the band for three seasons.

(Please turn to page 12).



MEREDITH WILLSON plays his beloved flute. Note the musical ornaments on the wall—Don Wilson sent the iron staff and notes and an admirer of the Missions Symphony sent the bells.



THE WILLSONS at home in their living room. Someday Peggy may hang the portrait she is doing of Meredith. It's very good, except the mouth. Emily, a black and white cat, completes the family.



MEREDITH in his own music room, with part of his collection of musical knickknacks. Here he does his composing, keeps his recording machine, records, music, and a blond-wooded Steinway spinet. Emily, the cat, likes to perch atop the piano while Meredith plays.

'YOU AND I'

(Continued from page 11)

Before he was 21, he was seated as first flutist with the New York Philharmonic Orchestra.

"Until I was sitting right there in the orchestra I had never heard a symphonic program," he admits, "except for the time that the Minneapolis Symphony stopped off in Mason City for a one-night stand."

During the five years that Meredith was playing with the New York Philharmonic, Mrs. Willson attended all the concerts. She also resumed her education at Columbia University and received her diploma.

Meredith Willson landed in Hollywood via summer symphony and musical directorship of the American Broadcasting Company in Seattle.

A friend wrote: "Come to Hollywood. This is the land of milk, honey, and fish fries."

Meredith came and scored a couple of pictures. But he was weaned away by San Francisco, where he was made musical director of the Don Lee station and in 1932, musical director of NBC's western division. Rapidly, he became one of the airline's most popular and oft-heard conductors, at one time with 18 programs a week. In 1937 he was asked to direct the music for Maxwell House, which originated in Hollywood, and after four months of commuting between San Francisco and the Southland, moved here permanently.

His first symphony, "San Francisco," has been performed by that city's orchestra with Willson on the podium. His symphony No. 2 is called "The Missions of California," while his No. 3 (in process of composition), has, with a glint of Willson humor, been christened "An Old Fashioned Piece for People Who Still Like Melody." No record of Willson's composing would be complete without mention, which has been made previously in Radio Life, of his even dozen war songs, for which he writes not only the music but the words.

This ability of Meredith Willson to interpret and compose in more than one medium is one of his most remarkable assets.

Through all the strenuous years while Meredith has been working his way to the pinnacle of success the "You and I" theme of the Willson love story has not dimmed. Today their love story is just as vivid, just as beautifully simple as it was when they were a couple of kids back in Iowa. She attends all Meredith's concerts and broadcasts and he always plays her his compositions-in-the-making, to gain her advice. It's generally good and he follows it.

Peggy has, in reality, become a perfect radio wife, accustoming herself to take duties from Meredith's shoulders and in every possible manner oiling his living routine so that he may be freed of minor details.

When he once packed his bags

(Please turn to page 13)



Everyone who enjoys listening to phonograph records via radio—and who doesn't?—should be interested in an announcement tossed out by Jimmy Petrillo, blustery boss of the American Federation of Musicians, at the recent AFM convention at Dallas.

Said Jimmy to the AFM members there assembled:

"After August 1 musicians will make no more phonograph records—except for home or other non-commercial use and for the USO."

LET'S WAIT AND SEE

If you are one of those many people whose chief radio enjoyment is derived from the broadcasts of phonograph records don't throw out your radio just yet on the strength of Jimmy's edict.

Petrillo, who has been astoundingly slow to act in this matter, is aiming at juke box operators as much as at those radio stations that make free use of records for commercially sponsored programs.

Almost everyone agrees that there is something wrong with the fact that a musician should transfer his musical product to a recording (for as little as \$7.50 per "side") and that this product of his talent and training should be sold again and again for profit without some share of that profit going to the musician.

There is also the fact that the use of these recordings for commercial purposes in juke boxes and on commercial radio programs unquestionably displaces many musicians from jobs.

THE OTHER SIDE

On the other side of the controversy we have the fact that it would be a crime to prevent the public from having access to the world's great library of recorded music by some medium other than buying a phonograph or record player and a batch of records, which most cannot afford. There's a solution somewhere, but we doubt if Jimmy Petrillo will reach it by ordering what is virtually a strike against record manufacturers at a time when the manufacturers are already beset with serious economic problems growing out of well known shortages.

BANDS ABOUT TOWN

Into the Palladium this week comes Les Brown, a new-comer to the Coast,

who has been pushing his way steadily up the ladder in the East. Les and his bandmen drew a tough assignment in following world-beater Harry James. Les, by the way, like most batoneers who come to Hollywood, is "doubling" as a movie actor, sharing the featured dance band honors in RKO's *Sweet and Hot* with Freddy Martin, a forthcoming flicker aimed to please the fans of both the sweet and swing styles in music. . . . The Zucca Brothers hope to have their new Hollywood Casino (on Sunset at Gower) open by July 4. It will be opened by Jan Savitt, heading a band augmented by a string section. . . .

Jeannie with the *Light Brown Hair*, the great old song that got such a pushing around during the ASCAP vs. BMI scrap, announced the arrival of Dave Marshall and his band at the new "Louisiana." Jeannie is Dave's musical signature. In case you have wondered where Dave has been since he put in that long run at Florentine Gardens (a full year) he has been on a successful tour that covered the Northwest and took him back as far as Denver. . . . Cab Calloway and his band (they follow Ted Lewis at the Casa Manana) have been signed for the MGM picture version of *Cabin in the Sky*. . . . Jimmy Lunceford's band, heard via the air from the Trianon, sounds mighty fine in spite of having many new men in the band (*Down Beat* says those Lunceford men who left were fired—*Music & Rhythm* says they quit). Henry ("Hot Lips") Busse takes over at the Southgate swingery July 15. . . . It's "Woodchopper" Herman for the Palladium July 21, followed by Abe ("Socket") Lyman September 1.

JIVE JOTTINGS

Caught Bobby Sherwood's new band (hear him via Mutual from Zucca's at Hermosa) rehearsing. He has a line-up of top-notch musicians from one end to the other, which is amazing in a new band at times like these when good musicians are very hard to get. Shows the boys have confidence in Bobby's musical future. Watch for his recording of *Elk's Parade* from the new Capitol record company (whose first six releases will be on sale June 29). . . . Lionel Hampton, our hometown boy, brings his band to the Casa Manana in September, according to Manager Joe Glasser (who also handles Les Brown). . . . Freddy Martin has a new singer—Bob Haymes, formerly with Orrin Tucker. Bob replaced Stewart Wade, who left June 15.

'YOU AND I'

(Continued from page 12)

without her help, he left out his baton. He was to conduct the Ford Symphony and as he needed a baton with familiar feel, he had to wire home for one. Peggy sent him six, just to be sure.

Mrs. Willson thinks her husband is perfect, except for two things. First, he doesn't pick up his clothes. Learning a new card game, Peggy inveigled Meredith to try it with the understanding that the winner would dictate terms. Peggy won and specified that he pick up all his things for a week. A good loser, Meredith carried out his penalty. "But at the end of the seven days," Mrs. Willson reports ruefully, "he went back to his former mode of scattering things about."

The other of Meredith's faults is refusing to get up mornings. Last year Peggy made her husband a very thoughtful and clever anniversary gift. It was an alarm clock, which instead of rattling off a rude summons, had a Swiss music box which tinkled the first bars of "You and I."

Mrs. Willson's subtlety didn't work. "There's one thing more I should have done," she says in retrospect. "I should have had the box play 'Darling you and I know the reason why YOU GOTTA GET UP!'"

How unconsciously Meredith's wife assumes details for her husband may be illustrated by a story about Meredith getting some medicine for a slight ailment. Meeting his wife at the door, he put on a dead-pan face and said: "Can you take this for me, please?"

She did!

★ ★ KFT, 6:30 p.m. Tues.

Walking Club

Jean Tennyson, star of "Great Moments In Music," has started a walking club among her friends in radio. They walk a mile every morning in Central Park, and soon plan to extend the distance to five miles a day.

★ ★ KNX, 7 p.m. Wed.



Coming out of the Ether

By BERNIE SMITH

(Smitty is vacationing. Before he left, he asked Barney McDevitt, ace Hollywood dance band publicist, to sit at a typewriter and enjoy every press agent's dream . . . the opportunity to write about himself and his friends, with all the stops out. McDevitt has known more big name bandleaders personally and has contributed more to their success than virtually any reasonable facsimile—The Editor.)

Thank you Bernie Smith, for honoring me with the privilege of Coming out of the Ether to write a 500 word 'Guest Column', and I assure you that I will do my best not to upset your loyal and large audience of Radio Life readers.

'Sweet Sixteen' years as a good will ambassador of bands and personalities started right here in Los Angeles in June, 1926, when Fred Waring, popular leader of his famed Pennsylvanians, asked me if I would like to travel. I was a news photographer at the time and Waring and his crew were making box-office history downtown at the Metropolitan Theater (now Paramount) where long-haired and artistic Sid Grauman was staging his famous prologues.

The youthful and collegiate Waringites were a riot. Fred demanded some special 45 degree art on the roof edge of the building, showing his 13 Pennsylvanians (now 53, on the "Chesterfield Pleasure Time Programs") sporting the extra wide Oxford bagged pants and loud sweaters, playing their saxes and horns in darling poses a la Harold Lloyd. Waring liked them, so did the newspapers and magazines. It was then that Fred talked me into a nation-wide tour, as advance man, exploiting, promoting and publicizing the band in the key cities, which lasted a solid year. After that I boarded the S. S. De Grasse, a French liner Paris bound, with sixteen hand-picked Broadway musical comedy beauties, as companions for a three month engagement at the celebrated Des Ambassadeurs Theatre-Restaurant. Bobby Connelly staged the show with Cole Porter supplying the words and music played by Waring and the boys.

Paris was gay then both night and day, and guess who was leading a concert orchestra for dinner guests? None other than our own Lud Gluskin, now musical director at CBS-KNX. And, here's something I think might amuse you. On my last night aboard the liner before docking at Le Havre, and after the usual ship concert, I found a small book on how

to 'Speak French' and believe it or not, I didn't have any trouble.

But Fred Waring and his Penn State grads did. The Parisian taxicab drivers and waiters and hotel clerks could not understand their French lingo, and were they burned at my nonchalance, and ease of reading the lip movement and 'digging' the pronunciation from others immediately.

My European exploits ended, I landed on Broadway in advance of the Pennsylvanians in a collegiate musical "Hello, Yourself" which ran 40 weeks, and which firmly established Fred Waring on his way up the ladder of fame. He doubled in one of the early musical talkies "Syncopation". How many of you remember that one? Morton Downey met Barbara Bennett, his leading lady, who just tossed a career as ballroom dancing partner of the great Maurice, only rival of the famous Vernon Castles. I met Morton Downey in Paris at the swank Casanova Club, and after seven happy years with the Waring Gang, I joined Morton at the height of his career. At that time he was the popular Camel Minstrel on the very popular quarter hour heard nightly except Sunday on CBS, with Tony Wons and Jacques Renard's band.

I remained with Downey four years, until 1936. In the fall of that year I landed back in Hollywood with Mrs. McDevitt and one-year-old daughter, Barna. The Missus, known professionally as Olive Olsen, appeared at the El Capitan Theatre in a play, "Meet My Sister," and when the show closed, the McDevitt Trio decided it had done its share of traveling. I liked Hollywood and up to this time, Hollywood has shown evidence of liking me. So I decided to stick around.—Barney McDevitt.

(Next week—Press-Agenting Hollywood Bands.)

★ ★



RENEE TERRY is a 17-year-old who plays in CBS' "Aunt Jenny's Stories," heard Monday-Friday, KNX, 11:15 a. m. Renee has been acting in radio and movies ever since she was five years old.



NAN GREY returns in "Those We Love," popular serial of a New England family, which takes over KFI, Wednesdays, 6 p. m., while the Eddie Cantor show enjoys a brief vacation. See Pre-Cast



SYBIL CHISM is organist for the Lum and Abner program which shifts from KFI to KECA on June 29 and will be heard Monday, Tuesday, Thursday and Friday at 8:15 p. m. See Pre-Cast.

The Weeks

PRE-CASTS

By Marcia Sinclair

Saturday, June 27

NATIONAL PROFESSIONAL TENNIS CHAMPIONSHIPS.
HEARD: Saturday, KFI, 11:30 a.m. (30 min.), 12:30 p.m. (30 min.), 1:30 p.m. (1 hr.), also Sunday, 2:15 p.m. (15 min.).
From Forest Hills, New York.

LITTLE DOCTOR HICKORY—Children's Show.
Heard: Saturday, KECA, 11:35 a.m. (10 min.).
Jay Gould plays the role of "Doctor Hickory" and reads from "The Great Brown Book with the Green Leaves," telling dramatic stories of little-known facts about birds, insects, animals, trees.

HELLO FROM HAWAII—Variety.
HEARD: Saturday, KNX, 1 p.m. (25 min.).
Program originates in Honolulu and features a variety broadcast by American fighting men. Each week one of the states is saluted, Nevada being scheduled for June 27 and Pennsylvania for July 4.

HORSE RACING.
HEARD: Saturday, KHJ, DLBS, 3:30 p.m. (15 min.).
The Polly Drummond stakes.

SPORTS NEWSREEL.
HEARD: Saturday, KFI, 7 p.m. (15 min.).
Bill Stern's guest is Jinx Falkenburg.

TRUTH OR CONSEQUENCES—Quiz.
HEARD: Saturday, KFI, 8 p.m. (30 min.).
Broadcast originates at Camp Robinson near General MacArthur's birthplace.

Sunday, June 28

PLAYS FOR AMERICANS.
HEARD: Sunday, KFI, 2:30 p.m. (30 min.).
Ilka Chase and Gloria Blondell in an Oboler drama, "Lieutenant Patience."

VICTORY PARADE.
HEARD: Sunday, KFI, 4 p.m. (30 min.).
Burns and Allen appear on this special series.

FITCH BANDWAGON.
HEARD: Sunday, KFI, 4:30 p.m. (30 min.).
Raymond Scott and his aggregation are guests of Tobe Reed.

CHASE & SANBORN—Variety.
HEARD: Sunday, KFI, 5 p.m. (30 min.).
Charlie's guest is gracious Ginny Simms.

★ ★ ★

Monday, June 29

BETWEEN THE LINES.
HEARD: Monday-Friday, KFI, 8 a.m. (15 min.).
Feature A. P. news stories narrated by Doug McKellar.

LONELY WOMEN—Serial.
HEARD: Monday-Friday, KFI, 11:15 a.m. (15 min.).

New dramatic serial dismisses men characters to unimportant roles. Location of the story is a woman's hotel and three central characters are the manager, a secretary, and a model—all women.



DELLIE ELLIS (left) plays the title role in "A Date With Judy," which takes over the Bob Hope spot on KFI Tuesdays at 7 p. m. Judy's chum is Mitzi, enacted by Louise Erickson (right). See Pre-Cast this page.

and PRE-VIEWS



☾ This NEW MOON symbol indicates new programs.

ROAD OF LIFE.
HEARD: Monday-Friday, KFI, 3 p.m. (15 min.).
Replaces "The Bartons," which retires from the air.

SECRET CITY.
HEARD: Monday-Friday, KECA, 4:45 p.m. (15 min.).
☾ Children's program.

ALBUM OF THE WEEK.
HEARD: Monday, KXN, 7 p.m. (30 min.).
A new format for the Freddy Martin-Lady Esther show, with brief dramatizations being interpolated with the music. Theme for the June 29 show is "The June Bride."

VAUGHN MONROE'S ORCHESTRA.
HEARD: Monday, KXN, 7:30 p.m. (30 min.).
☾ Replaces the Blondie series for a few weeks.

LUM AND ABNER.
HEARD: Monday-Thursday, KECA, 8:15 p.m. (15 min.).
Proprietors of the "Jot 'Em Down Store" down in Pine Ridge move their radio home from KFI to KECA beginning Monday, June 29. Sybil Chism, their organist, moves, too. See Pre-Cast photo opposite page.

TELEPHONE HOUR.
HEARD: Monday, KFI, 9 p.m. (30 min.).
Guest soloist is John Charles Thomas.

RUBBER AND HOW IT AFFECTS YOU.
HEARD: June 12-30, (ex. Sat.), 10:15 p.m. (15 min.).
☾ Special series by Manchester Boddy, given under auspices of the National Rubber Salvage Drive.

★ ★ ★

Tuesday, June 30

HAVEN OF REST—Religious.
HEARD: Tuesday, Thursday, Saturday, KHJ, DLBS, 8 a.m. (30 min.).

This well-liked program moves to another station and has three broadcasts a week. Tune in to hear First Mate Bob of the Good Ship Grace.

LADY BE GOOD.
HEARD: Monday-Friday, KMPC, 9:15 a.m. (15 min.).

News of interest to women, with satirical comments written by Lou Huston and delivered by Jack Little. Musical numbers are interspersed. On Tuesday, Jeanne Darrell and Bill McCrystal guest on the program.

THE INEVITABLE MR. SAND—Mystery.
HEARD: Tuesday, KECA, 6:30 p.m. (25 min.).

☾ Replaces "This Nation at War." "Inevitable Mr. Sand" is the story of a man who possesses powers which enable him to know in advance everything that is going to happen on this earth to every living human being.

Richard Brooks, well-known author and radio raconteur, writes the series and plays the title role.

AMERICA SINGS.
HEARD: Tuesday, KFI, 6:30 p.m. (30 min.).
☾ While the residents of Wistful Vista slip away to do a little fishing and sight-seeing, Meredith Willson takes over for a half-hour of musical Americana. John ("Passing Parade") Nesbitt is also on the show.

DATE WITH JUDY—Drama.
HEARD: Tuesday, KFI, 7 p.m. (30 min.).
☾ For the second summer, this popular show goes on for Bob Hope, who has a respite from the microphone. Fourteen-year-old Dellie Ellis takes the title role, assisted by Dix Davis (Randolph); Louise Erickson, (Mitzi), and Bee Benaderet (Mrs. Foster). See Pre-Cast photo opposite page.

★ ★ ★

Wednesday, July 1

THOSE WE LOVE—Drama.
HEARD: Wednesday, KFI, 6 p.m. (30 min.).
☾ After a year's absence, this exceedingly popular story of the Marshalls of Westbridge comes back to relieve Eddie Cantor for a few weeks. The story concerns John Marshall (played by Francis X. Bushman); his children, Kathy (played by Nan Grey), and Kit (Richard Cromwell); and Aunt Emily Mayfield (Alma Kruger). Virginia Sale plays the part of Martha, the "hired help"; Donald Woods is Dr. Leslie Foster; Mary Gordon is Mrs. Emmett; and Anne Stone is Lydia Bennison, Dr. Foster's nurse. See Pre-Cast photo opposite page.

★ ★ ★

Thursday, July 2

KRAFT MUSIC HALL—Variety.
HEARD: Thursday, KFI, 6 p.m. (1 hour).
☾ Bob Crosby relieves his brother, Bing, as emcee while The Crooner takes his summer holiday. John Scott Trotter's orchestra continues on the show.

STANDARD SYMPHONY.
HEARD: Thursday, KHJ, DLBS, 8 p.m. (1 hr.).
Conclusion of the Werner Janssen series with an all-request program.

★ ★ ★

Friday, July 3

SAN QUENTIN ON THE AIR—Variety.
HEARD: Friday, KHJ, DLBS, 8:30 a.m. (30 min.).

☾ Return engagement of this unusual show, which originates from

the mess hall within the walls of San Quentin prison and is presented as a feature of the institution's rehabilitation program. Featured are an orchestra, glee club, vocal soloists, novelty instrumental and vocal groups, and interviews.

★ ★ ★

Saturday, July 4

HORSE RACING.
HEARD: Saturday, KHJ, DLBS, 3:30 p.m. (30 min.).
The Newcastle Handicap.

INDEPENDENCE DAY—Special.
HEARD: Saturday, KECA, 6 p.m. (1 hour).
A July the Fourth program airing from New York.

SAVES Cost of SUGAR!

That's Why Jelly Makers by the Thousands are Switching to **M.C.P. Powdered PECTIN**

Making jam and jelly the old-fashioned way is extravagant, because you "boil away" so much of your fruit or juice that you get fewer glasses. The M. C. P. PECTIN method, however, produces enough extra glasses to pay the cost of your sugar. Furthermore, the M. C. P. PECTIN method assures you perfect results, saves you time and work, and preserves the natural fruit and berry flavor in all jams and jellies.

AT ALL GOOD GROCERS

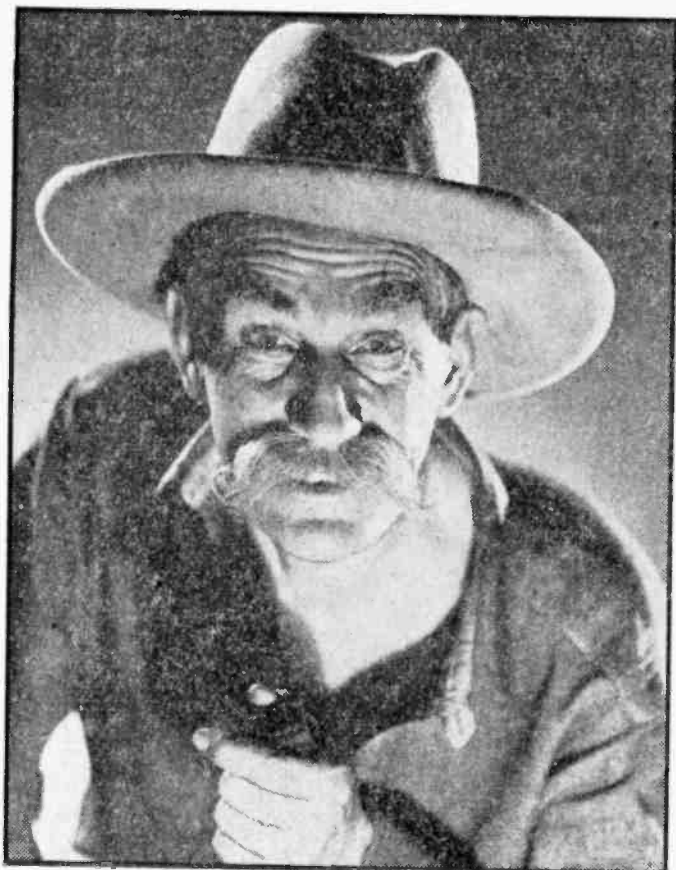

JACK MacBRYDE plays the "Old Ranger," leading character created by Mrs. Woodman on the "Death Valley Days" program. He has been with the show 11 years.



JEAN KING handles many of the picturesque feminine roles for "Death Valley Days." During 10 years on the show she has become adept at Western impersonation.

Wild and Woolly

By a **TAME DAME**

A Woman Treks Through Desert Wastes and Old Mining Camps To Recreate the West's Saga

DEATH VALLEY DAYS, that rugged radio series portraying the blood and thunder epoch of Early California, is not written by a tobacco-chewing, grizzly old prospector or a cultured college man gone native in the cactus-dotted wastes.

It's written by a woman—Ruth Cornwall Woodman—who was born in New England, was graduated from Yassar, raised a family in New York, and until 1930, knew of Death Valley only as an unusual geological formation.

She was an advertising copy-writer when the decision was made to dramatize stories of the West. The most

Mrs. Woodman had heard of this part of the country was from stories told by her father, a mining engineer. But that doesn't mean that she doesn't know, first-hand, of what she writes.

Given the task of preparing scripts, Mrs. Woodman attacked her problem by going directly to Death Valley to gather story material. Since then she has made it an annual practice to visit Death Valley for purposes of gathering and checking data.

Her method of working is simple and she isn't complexed because it's a strange job for a woman. She takes a male guide with her, not so much for protection as for a means of entree into

saloons and such places normally prohibited to an unaccompanied woman. The male guide has proved a necessity, however, on some of Mrs. Woodman's more rugged treks into out-of-the-way camps.

For the most part, story tips are garnered orally. Her opening conversational wedge is "Death Valley Days", and as she has yet to meet someone in the West who is unfamiliar with the program, Mrs. Woodman's wedge usually is fruitful of data and leads on the best people to see.

"I've discovered", says the writer, "that the local newspaper edi-

(Please turn to page 37)

Why I'm Proud To Be An American

★ ★ ★ **By VICTOR BORGE** ★ ★ ★

Victor Borge's story is a powerful incentive for all-out assault on the Axis—an inspirational message to Americans who take freedom for granted. One of Europe's most famous stage figures, Borge had to abandon his career overnight and start life anew in a country whose language he could not speak. He has experienced the full weight of Nazi brutality. Radio Life is happy to be the first publication to publish the thoughts and views of the comedy star of Bing Crosby's Music Hall on NBC—The Editor.

MY FIRST GLIMPSE of that grand old Statue of Liberty from far out to sea off New York harbor is to me the most inspiring sight of my entire life.

The Americans aboard the liner American Legion stand beside me as the symbolic statue, backed by New York's so spectacular skyline, creeps into view—and their eyes are misty.

It is a joyous homecoming to the Americans after a hazardous crossing of the Atlantic. They are returning to a land where everyone is free. They are back home.

But they have not felt so greatly the iron-fisted brutalities of the dictatorship as I have, so the sight holds an even greater significance to me. I am beginning a new life in a new land.

And I am very glad I have that life to live under the protection of the Stars and Stripes.

When Germany sets so treacherously upon the low countries, I am in Sweden, and the invasion, the cruel despoiling of Denmark, means I can never return to that land while it remains under Nazi domination.

I have been far too outspoken in my criticism of Adolf Hitler from the stage and in the newspaper column I contribute to Scandinavian newspapers. So my name is high on the Nazi blacklist, and no doubt already agents of the dreaded Gestapo, who have made a fifth column invasion of Copenhagen and other Danish cities, are seeking me there.

I am marked for a concentration camp or worse because I have dared to criticize their Fuehrer.

Still I regard as a miracle my trip to Petsamo, Finland, where I board the liner American Legion. We are under the protection of the Stars and Stripes, but the trip across the ocean is a dangerous one, with mines and submarines in our path.

It is not until New York is on the



horizon that we all feel we are at the journey's end.

That was 18 months ago. Since then, through my friends, Rudy Vallee and Bing Crosby, I have a new career. I have learned to speak your language. I have learned the customs of the country.

Most important, I am on my way to becoming an American—my first papers have already been taken out, and soon I will be a citizen of this great country.

And I am also preparing to help defend my adopted country. It is in the State Guard of California. With other Southern Californians, I am completing Red Cross and evacuation courses and if the enemy ever attacks

these Pacific shores, Sergeant Victor Borge of the California State Guard will be ready for them.

They mean much to me, these Stars and Stripes of America. The flag symbolizes the freedom from opposition, the great opportunity, which come to any citizen from any land who comes to these shores to live.

And I know I speak for all the refugees from poor, stricken Europe who have found haven here, when I say we will defend that haven with our last breath of life.

Everybody in this country says: God Bless America!

Don't they realize that God already blessed this country—long ago.

Radio Lifelines



By EVELYN BIGSBY

A "SPRING SONG": Remember our little story about Paul Carson and one of the electrical contacts getting stuck on the pipe organ while he was doing his "Bridge to Dreamland"? And how Engineer Art Brearley and Announcer Dresser Dahlstead hopped around the organ loft snatching first one pipe, then another, in a hectic endeavor to locate the misbehaving note, while Carson deftly played all around the suspected spot on the keyboard in clever improvisation? Well, this week a follow-up appeared when Carson received a letter from a staunch listener. It remarked about the "lovely spring song" which had been dominated by one note, called the announcer down for not mentioning the title, and asked Carson the name of the number. "It certainly was a Spring Song," Carson agrees. "Art and Dresser were springing and dancing all over the place, trying to find that note!"

SHORT SNORTERS: When Dinah Shore journeyed up to the Chico Army Flying School to sell bonds, she was made a member of the Short Snorters Club, a peculiar organization which Lieut. Jimmy Stewart gets the credit for founding. Here's the routine: You are approached and asked if you are a member of the Short Snorters Club. If the answer is "No," you're told to dig down and contribute \$1 to whomsoever asks you. You autograph the bills you give out and in return, autograph the bill which the asking club member carries with him all the time as a membership certificate (otherwise he must, if questioned, dig down again). Two colonels cornered Dinah, so she got off slick, with only a \$2 initiation fee. "In front of a big bunch don't ever admit you're not a member unless you're prepared to go broke," Dinah cautions.

NO HIGH FLYER: The other announcers around Radio City had a swell time kidding Hal Gibney before he did his special broadcast from Santa Ana Air Force Training Center. They led him to believe, quite convincingly, that he had to jump with a parachute and keep on talking while he floated down. He had screwed his courage to the point when the hoax was revealed. Lucky he didn't leave the plane, for one of the four flying cadets who was supposed to speak, didn't take to the air kindly, and Hal had to switch the interview over to the commander.

ANNOUNCER WIDOW: Dick Joy, busy CBS announcer, apparently has a jewel of a wife with sparkling sense of humor. Dick is just about the most occupied mikeman at Columbia Square, with 50 assignments now on his calendar. He is working 72 hours a week, seven days, from 6:30 a. m. to 10:30 p. m. The other day Mrs. Dick sent him a wire: "Come home and all will be forgiven." To top it all, the message came collect!

MY DAZE: Monday starts out with a look-in at the Burns and Allen rehearsal and picture-taking spree. George and Gracie are preparing to turn the show over to Tommy Riggs, who has just come out from New York. We tell Tommy about the woman calling Radio Life office and asking us to settle the argument on how old Betty Lou is. He laughs and says that situation has risen before. Jimmy Cash lingers to talk about his career and tell how excited he was when he was notified that he had hooked the Burns and Allen singing spot. "I was at a pay phone," he says, "and when I was notified, I became so weak I had to sit down on a little ledge nearby." Jimmy feels that he has gained a lot of poise this year and is glad to keep on singing during the summer show, as he is anxious for experience.

TUESDAY: Visit Mutual and meet Walter White, benign producer of "Nobody's Children." He's losing his current sponsor, but still hopes somebody will appreciate his program's possibilities. Through it, orphaned children are being placed continuously. The war has brought about more waifs than ever, so whoever backs "Nobody's Children" will not only be doing society a great service, but will be stabilizing a topsy-turvy world for some of our post-war citizens. . . . Eugenia Ong, college friend, drops in to chat. Genie was with Pasadena Community

Playhouse for several years and is just back from Boston, where she did a couple of radio shows.

WEDNESDAY: Lunch with Shirley Horton and her successor, Fair Taylor, who takes over the Mutual publicity job. Commenting on her unique name, Fair explains that as an infant, her father called her "fair baby," because she was the only blond in a brunette family. He died, and in memory of him, the family continued to call her "fair baby," later dropping the "baby" as she grew up.

THURSDAY: The very nicest surprise! Andy and Virginia accost us at KMPC and present us with a huge picnic hamper which turns out to hold a generous array of products from their victory garden—fluffy heads of lettuce, smart looking radishes, sleek onions and squash, pungent mint, immaculately scrubbed potatoes. Later in the day when our favorite waiter tries to sell us a steak dinner, we tell him about the vegetables at home and when we mention that they are from Andy and Virginia, his face lights up. "While I was in the hospital with my broken arm," he says, "the one bright spot in the morning, the one thing that pulled me over a tough time, was Andy's and Virginia's program!" "Write and tell them so," we suggest. "Do you think they'd look at the letter?" he asks. We wonder why it is that listeners think radio people are too blasé to appreciate some sincerely tossed posies!

FRIDAY: At last we get together with Mrs. Bill Henry and glean facts for a story on her remarkable husband. Watch for the article next week.

★ ★

Cugat's Dance Tonite

Xavier Cugat, the rhumba king, leads off another six-day session of top dance music on the Eastside "Dance Tonite" series of recorded programs June 29 over KFVB. Following Cugat on Tuesday will be Sammy Kaye's band. Others include: Sonny Dunham, Wed., Earl Hines, Thurs., Jimmy Dorsey, Fri., and Harry James, Sat.

★ ★ KFVB, 10:30 p.m.
Mon.-Sat.

Haven of Rest

First Mate Bob and the crew of the Good Ship Grace, and the "Haven of Rest," are now being heard in a new series of broadcasts over the KHJ-Don Lee airlines each Tuesday, Thursday and Saturday morning at 8 o'clock. This popular radio group will now be heard via 32 stations from Seattle to San Diego.

Southern California stations which are carrying the Haven of Rest programs in the new program schedule include KHJ, KDB, KVOE, KFXM and KGB. In addition to these new program times, the program is also being heard regularly on KPAS at 8:30 a.m. Monday, Wednesday and Friday. This program has made many friends in the Southland area.

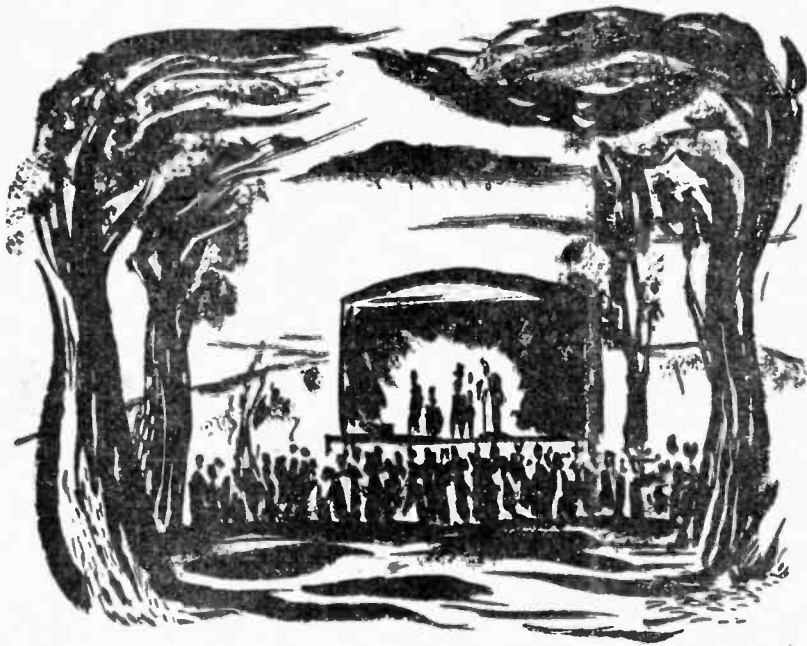

You're Invited
to

RADIO LIFE'S PICNIC

THE BIGGEST "family" picnic ever held! That's a brief six-word description of the gala all-day event Radio Life magazine is planning especially for you on July 19 (this is a tentative date and subject to change by the time the next issue goes to press) in Los Angeles' most famous picnic grounds—Sycamore Park.

Designed to strengthen the bond of friendship between the radio artist and you radio listeners, this first annual Radio Life Family Picnic promises to be one of the most colorful and unique affairs ever staged in the southland.

There's just never been anything like it attempted before! And Radio Life—a publication dedicated to increasing every radio fan's listening pleasure—believes that the opportunity to mingle with radio's most popular celebrities will appeal to young and old alike.

Every feature of the Radio Life Family Picnic is being planned with but one thought in mind—that it is YOUR DAY. Yes, the one day in the entire year when all of you avid kilocycle enthusiasts can mingle with your favorite performers and talk about your

pet programs with those people whose business is radio.

We here at Radio Life are all excited about the idea. We think it should prove that the artist and the listener have a common bond between them. It's certainly a chance for all of us to know each other better so that Radio Life, the artist and the listener can work in even greater harmony than ever before.

Among the entertainment highlights being planned for the event is a special two-hour Radio Revue which will present in person some of the nation's most spectacular, best-loved radio acts.

We won't let you in on all the details this week, but watch Radio Life next week and every week for new developments in this great Radio Life Family Picnic. Invitations are now being extended to the members of the radio colony, and beginning next week we will announce the names of these stars as they accept their invitations.

What's the price of admission? Why, there's no admission. It's YOUR DAY. It's YOUR Radio Life Family Picnic. Just bring yourself and a picnic basket along. We'll furnish the stars, the entertainment and—yes, the coffee!



Give the
Thrifter Cuts
of Meat
A Delicious
"Banquet" Flavor

If ever there was a budget saver, Seasonettes is it. You'll say the way this superb all-purpose seasoning brings out the flavor of thrifter cuts, while adding a delightful savor of its own, is little short of magic! There's such an intriguing delicacy to it, and such an appetizing aroma, that family appetites rise to new heights.

Remember, too, that Seasonettes tenderizes as it appetizes. . . And, it costs so little to use. A big saver, every way. And as for salads, cold cuts, eggs, and no end of other family foods, Seasonettes works wonders with them, too. Be sure to ask your grocer for Seasonettes.



A melody of choicest herbs and spices, as composed in the Kitchens of famous El Paso, Santa Barbara, California.



Seasonettes



1 She's referred to on their shows as "secretary," but she's really the wife of a clever ad-libber and piano player. She's noted for her infectious laugh and snappy little songs.



2 On the air he plays the part of a tavern keeper's assistant. A prolific talker, he once tried to lure Kate Smith to appear as star of the inn's resplendent floor show.



3 He has sat as the judge on the Crime Doctor series. He and his wife are now giving up radio, forsaking exactitudes of the air for a peaceful retreat near the Canadian border.



4 She is a favorite radio girl friend of a little so-and-so, who has just been named Chief Petting Officer of the navy. Her movie boy friend is the screen's No. 1 box office attraction.

Who's

See If You



5 You hear her as Marjorie on The Great Gildersleeve and as the efficient nurse of the Dr. Christian show. Recently lost her sugar ration cards while moving into a new home at Toluca Lake.



6 This man will produce a popular dramatic serial. It fills a spot vacated by one of radio's top variety shows headed by a father who has nothing in common with Bing Crosby.



7 Her father owns a tavern and she works in it, keeping the customers in line with a hefty rolling pin. Before airing her talents, she trod the boards in New York City.

Whose?

Can Reunite RADIO LIFE'S "ESTRANGED" COUPLES

How well do you know your married couples in radio? If you are up on radio people married to each other you should have little difficulty in unscrambling the personalities pictured on these two pages and reuniting them. Some work on different shows. And some, like Margaret Lenhart and Ray Erlernborn, newlyweds at the left who are on the Al Pearce program, appear on the same broadcast. When you have finished playing Dan Cupid turn to Page 22 for the correct answers. Give yourself 15 points for each pair you reunite correctly. A good score is 60.



13 She will play the role of Lydia Dennison on a summer show which will star Nan Grey. She combines her radio career with one as wife to a very important program executive.



14 For the top-ranking dramatic show of the airlines, he's the dashing announcer. He recently went into the service as a captain in the air force. Served in World War I.



11 This suave looking fellow is the delight of "getupsters," whom he regales with music, "Hokey News," and brisk nonsense every morning, except Sunday, over KMPQ.



12 This pert young lady is one of the members of the Bright Horizon cast. She makes frequent appearances on "We, the People" and you also hear her often on "Hobby Lobby."



8 His accomplished wife appears on several well-known shows and he works with her on one of them—a well-known daytime serial heard locally over CBS-KNX ether waves.



9 She has been heard on Crime Doctor as the woman found guilty and sentenced to prison. She received her radio start at KHJ as an actress in dramas such as "Catherine, the Great."



10 He's an up and coming composer-conductor-arranger, who was recently handed the baton for a sub-deb series starring screen's wonder child. Directs music for two other network shows.

Gags of the Week

For the best Gags of the Week, heard over Radio and sent Radio Life, tickets will be sent winners for admission to radio broadcasts. Send your best gag selection to 1029 West Washington Boulevard, Los Angeles.

Ila Lee Pacs, 2408 Santiago Avenue, Santa Ana, Calif.

Heard on Chase & Sanborn Show:
Costello: I can prove to you that I'm a better salesman. Yesterday I bought something at 52 and in two hours it was up to 78.

Abbott: What was it?
Costello: A thermometer.



Victor Cross, 275 South Euclid Avenue, Pasadena.

Heard on Pepsodent Show:
Bob Hope had heard about Washington throwing a silver dollar across the Potomac river. That day he says: I don't believe it. That night he says: Keep looking, Skinny. It must have landed somewhere.



Mrs. Guy Webb, 274 South Lasky Drive, Beverly Hills, Calif.

Heard on Breakfast at Sardi's:
Joe: Did you know they are building fences around the cemeteries?

Tom: No, why?
Joe: Because people are just dying to get in.

(Tickets for this gag also to Mrs. Martha Richards, 1129 West 21st Street, Los Angeles.)



Dorothy E. Pickle, 1651 Blanche Street, Pasadena, Calif.

Heard on Kraft Music Hall:
Thomas Mitchell: Look! There's a bicycle that don't go no place.

Bing: Never heard of 'em.
Mitchell: And there's a row-boat that don't go no place.

Bing: Never heard of 'em.
Mitchell: And there's one of those horses that don't go—

Bing: Yeah! I know about them. ALL about THEM!



Mrs. Ernest Benson, 3808 West Pico Blvd., Los Angeles.

Heard on Pepsodent Show:
Hope: The room shortage in Washington, D. C., was so acute that Whist-

ler's mother was standing and renting her rocker for \$5 a day.



Dolores Fowler, 9519 Denker Avenue, Los Angeles.

Heard on Skelton Show:
Daisy June: What's that in the middle of your car? Your plow?

Clem: Yeah. I'm going to get rid of it. I've found a new way to plow. I just get on top my horse and let my finger nails drag.

(Tickets for this gag also to Patsy Savage, 9601 Denker Ave., Los Angeles.)



Ronald Silverman, 1055 South Hayworth Street, Los Angeles.

Heard on Jell-O Show:
Benny: Everyone who likes me and hates the Japs, please clap!



Hitch-Hiker Milo

Milo Boulton, master-of-ceremonies and director of "We, the People," learned about the United States "by foot." The radio host once hitch-hiked from San Diego, Calif., to New York City, New York.

WHO'S WHOSE?

Here are your answers to the "Who's Whose?" picture test on pages 20-21:

(11) Andy Mansfield, (1) Mrs. (Virginia Lee) Mansfield.

(14) Mel Ruick, (5) Mrs. (Lur-ene Tuttle) Ruick.

(3) John McIntire, (7) Mrs. (Jeanette Nolan) McIntire.

(10) David Rose, (4) Mrs. (Judy Garland) Rose.

(2) Ed Gardner, (9) Mrs. (Shirley Booth) Gardner.

(6) Ted Scherdeman, (12) Mrs. (Anne Stone) Scherdeman.

(8) Frank Lovejoy, (13) Mrs. (Joan Banks) Lovejoy.

Now at Radio Life Markets



FRESH DAILY!
SUNNY SALLY Spinach



DIRECT FROM FIELDS TO YOU • WASHED - READY TO COOK
AT VEGETABLE DEPTS.

—in Cellophane Bags

Pierre on Food

Listeners to Pierre's weekly appearance on the Woman's World are getting an education in what might be called the cultural side of food. The "maestro of the chafing dish" who conducts Pierre's restaurant over in San Marino has been discussing the preparation of food in different countries since the days of the Roman Empire. He shows how morals and customs are reflected in the foods eaten and the ways they are prepared. It's a fresh approach for the household shopper, for whom planning a thousand or more meals every year must sometimes grow wearisome.

TOM BRENNEMAN SAYS:

"SAVE ON SNAPSHOTS!"

YOUR GROCER

can now sell you roll films with mailing bag attached . . . clever mailing bags that send your films to the world's largest photo-finishing laboratory in Los Angeles and bring to you EIGHT ENLARGED FILMS FOR ONLY 30c.

AT YOUR GROCER'S

Eastman KODAK	NEG SIZE	Count	Price
8 ENLARGED PRINTS INCLUDING DEVELOPING only 30c	1 1/2" x 2 1/2"	0-27	22c
	2 1/4" x 3 1/4"	0-28	27c
8 ENLARGED PRINTS INCLUDING DEVELOPING only 30c	2 1/4" x 3 3/8"	0-29	27c
	2 1/2" x 4 1/4"	0-30	31c
8 ENLARGED PRINTS INCLUDING DEVELOPING only 30c	2 1/2" x 4 1/4"	0-31	31c
	2 1/2" x 4 1/4"	0-32	31c

You save 4¢ to 6¢ per roll on this film

Free MAILING BAG WITH ALL FILM

YOUR GROCER can now sell you this Superchrome Film that saves you 4c to 6c per roll and gives you "perfect pictures." If your grocer hasn't this film and photo-finish bargain for you yet, he can get it for you from

THE DEWING COMPANY
3762 Beverly Blvd. Los Angeles
EXposition 8982



Consumers Club

By CHEF MILANI

SALLET BOWLS:

Back in the time of Charles II, one John Evelyn ranted and raved to quite an extent over the use of metal bowls to make "sallet" in. And according to tradition no salad-gourmet ever allows his pet wooden salad bowl to be washed. He merely wipes it out with a soft towel and then puts it under lock and key until dinner the next night.



Chef Milani

Although we may not agree with the salad-gourmet in all particulars (we refer to his theory of not washing salad bowls) we do agree that wooden ones always make the best salads. As one famous restaurateur put it, "Olive wood is the aristocrat and bass wood the everyday workman." In any case as long as it's wood, that's the most important thing. Wood, you see, is an absorbent and after you've rubbed your bowl with garlic and anointed it with oil for some time, it will add to the flavor of your salad. So get yourself a favorite salad bowl and start to work.

QUESTIONS?

Our butchers tell us the most frequent question they are asked has to do with the purple marks stamped on meat. "Exactly what do they mean?" While our butcher takes a rest, we will go on where he left off.

These marks are of two kinds. One grades meat that is sold from one State to another on its wholesomeness. This is done by a Federal inspector and the meat is stamped "U. S. Inspected and Passed." It's our government's way of protecting you from unwholesome meat.

The second stamp is not necessary as in the case of the first but it can be requested from the Agricultural Marketing Administration of the U. S. Department of Agriculture. This grad-

ing shows the quality of the meat. For example beef is graded from the best cuts on down as "U. S. Prime," "U. S. Choice," "U. S. Good," "U. S. Commercial," and "U. S. Utility." All of the meat is good but some are better cuts than others. This grading is first of all to help the housewife choose the meat that best suits her needs.

TAY:

The Irish lady with her charming brogue may speak warmly of her "tay," but it's nothing compared to the way the Chinese feel about their tea. One ancient philosopher of that race even went so far as to list the effects of each succeeding cup. The first shattered one's loneliness; the second purified his soul; and the third, lifted

him "into the realm of the unwinking gods."

The English of course have always respected their tea. When it was first introduced there, it was acclaimed as an excellent remedy for headaches, giddiness, clearing of the vision, stomach ache, bad dreams and faulty memory. It was considered especially good when drunk with milk.

POST SCRIPT:

We just discovered that our friend, Tom Breneman, is now featuring Minute Man Soup Mix on his **Breakfast at Sardis** show. We would like to put in our two cents and say it's really a grand product. Not only will the "neighbors come from miles around to watch us eat that soup"—they'll probably ladle in, too.

Recipes of the Week

By CHEF MILANI

Here are your recipes in a convenient form. The complete section will fit your Radio Life Recipe Binder . . . or cut out the recipes individually to paste on your recipe file card.

Sunday Dinner for Eight Persons

- Fresh Fruit Cocktail with Sherry Wine
- Albers Jumbo Olives Celery
- Stuffed Chicken a la Eddie Cantor
- Rosole Potatoes with Parsley Sauce
- String Beans with Butter Sauce
- Stewed Squash
- Romaine Lettuce, Salad Oil and Vinegar Dressing
- Ice Cream Parfait Butter Cookies
- Hot Cocomalt

Recipe for Chicken a la Eddie Cantor

- 1/2 pound chicken livers
- 4 slices bread soaked in milk and squeezed
- 4 shallots
- 2 eggs
- 1 large onion
- Sprig of parsley
- 2 tsps. Seasonettes
- Salt and pepper
- 1 cube butter

Clean and pick the chicken livers carefully and chop very fine. Do this also with the shallots and parsley. Mix with the bread, Seasonettes and season with salt and pepper. Melt butter in a saucepan and when hot, put in mixture and cook over a moderate fire, stirring frequently for about 10 to 15 minutes. Bind with 2 eggs. Stuff the chicken with mixture. Put 1/2 cup butter in a large casserole and when the butter is hot put in the chicken, brown to a golden color turning and basting frequently. Season with salt and pepper and some Seasonettes. Put the lid on the casserole, let simmer in a moderate oven until the chick is tender. Be sure to baste often. When done, carve and serve.

Dollar Dinner for Four

- Corned Beef and Cabbage a la Mr. Lutkey
- Boiled Potatoes
- Sliced Onions with Vinegar Dressing
- Bread Wilson's Oleomargarine
- Partypride Ice Cream
- Edwards Coffee

Corned Beef and Cabbage a la Mr. Lutkey

- 2 pounds corned beef
- 1 4-pound cabbage
- 1 teaspoon Seasonettes
- Salt and pepper
- 1/2 pound Wilson's Certified Oleomargarine

Put 2 pounds boneless corned beef into a pot and cover with water to two inches above the meat. Put on the fire, and when it comes to a boil, skim well, reduce the fire and let simmer for two hours, or until the corned beef is tender. Take the beef from the pot, strain the broth, then season the broth with salt and pepper to taste. Put the broth back into the pot, put on the fire, when boiling add 1 cabbage weighing about 4 pounds, already cut and clean, and let cook until the cabbage is tender. While cabbage is cooking, put the corned beef in a pan, season with 1 teaspoon Seasonettes. Pour on top of the corned beef one-half cube of Wilson's certified Oleomargarine and put to bake in a pre-heated oven at 350 degrees for 20 minutes, or until the top of the meat is brown. When ready to serve, place cabbage in the middle of the platter, the boiled potatoes on one side and sliced corned beef on the other.

SUNDAY, JUNE 28

★Indicates News Broadcasts

The WORLD Tomorrow!

HERBERT W. ARMSTRONG
analyzes today's news with the prophecies for The World Tomorrow.

KMTR 9:30 a.m. Sunday

- 8**—KFI—Rhapsodies of the Rockies.
KNA—West Coast Church.
KHJ—Funny Paper Man.
★KECA, KGFJ, KFSD, KGER—News.
KFWB—Jesse Crawford.
KMPC—Sacred Heart Hour.
KPAS—Music As You Like It.
KMTR—Swedish Hour.
KFAC—Country Church.
KFOX—Sunday at the Ranch.
KRKD—Ranch Program.
KFVD—Rev. Salas.
KGB, KVOE—Reviewing Stand.
- 8:05**—KGER—Kingdom Within.
- 8:15**—KFI—Book of Books.
KECA, KFSD—Recital.
KMPC—Sunday Drive.
KGFJ—Strings Present.
- 8:30**★KFI—Highlights of Week's News.
KNA—Invitation to Learning.
KHJ—Junior Army.
KECA—Yellow Mill Village Day Program.
KFWB—Union Rescue Mission.
KPAS—Immanuel Baptist Church.
KMTR—W. B. Record.
KFAC—Strollin' Tom.
KGFJ—Negro Spiritual Singers.
KGER—Christian Evidences.
★KGB—News; Hymn Singer.
KFVD—Church of Christ.
★KVOE—News, Organ.
- 8:45**—KFI—Commando Mary.
KHJ, KGB, KVOE—Voice of Prophecy Choir.
KFAC—Music.
★KRKD—News, Music.
KGER—Gloria Gardens.
- 9**—KFI—Sunday Down South.
KNA—Synecopation Piece.
KHJ—Detroit Bible Class.
KECA—Opal Scarborough.
KFWB—Union Rescue Mission.
KPAS—Judge Gardner.
KMTR, KGFJ, KPCC—Music.
★KMPC, KGER—News.
KFAC—Liberal Catholic Hour.
KFOX—Sunday at the Ranch.
KRKD—Music Masters.
KFSD—Call to Worship.
KFVD—Waltz Time.
KGB—Covenant Gospel Service.
KVOE—D. Reed Orch.
- 9:05**—KGER—March Ahead of Time.
- 9:15**—KFI—Physical Well Being.
KECA—First Piano Quartet.
KMPC—Serenade.
KFAC—Voice of Health.
KFSD—First Piano Quartet.
KVOE—Letters to My Son.
KFVD—Musical Gems.
- 9:30**—KFI—Emma Otero.
KNA—Salt Lake Tabernacle Choir.
★KHJ, KGB, KVOE—Owen Cunningham from Honolulu.
KECA, KFSD—Radio City Music Hall.
KFWB—Swing Session.
KPAS—Castles in the Air.
★KMTR—The World Tomorrow.
KFAC—Music.
KPCC—Bible Class.
KGFJ—Novelties.
KGER—Revival.
- 9:40**★KHJ, KGB, KVOE—Leslie Nichols from Cairo.
- 9:45**—KGER—Music.
- 9:50**★KHJ, KGB, KVOE—BBC News
- 10**—KFI—Robt. St. John.
KNA—Church of the Air.
KECA, KFSD—Radio City Music Hall.
★KHJ, KPAS, KFOX, KGER—KGB, KVOE—News.
KFWB—Swing Session.
KMTR—Fanny Reinhardt.
KMPC—Serenade.
KFAC, KGFJ—Music.

- KRKD—Music Masters.
KPCC—Bible Class.
KFVD—Recorded Rhythms.
- 10:05**—KGER—Fullerton Four Square.
- 10:15**—KFI—Lee Sweetland.
KHJ, KGB, KVOE—Romance of Highways.
KPAS—Purely Personal.
★KMPC—News.
KFOX—People's Church.
- 10:30**—KFI—Modern Music.
KNA—St. Louis Opera Co.
KECA—Nick Harris.
KHJ—Little Show.
KMPC—Peter Potter.
KPAS—Some Like It Sweet.
KPFJ—Church News.
KFSG—Aimee McPherson.
★KFSD—News.
KGB—W.P.A. Program.
KVOE—Organ Recital.
- 10:45**—KECA, KFSD—Speaking of Glamour.
KHJ—Canary Chorus.
KPPC—Tower Chimes.
KFVD—Morning Serenade.
KFOX—Music.
KGB—Music for Sunday.
KVOE—Rhythm for You.
- 11**—KFI—Sammy Kaye Serenade.
KNA—Spirit of '42.
★KECA—News.
KHJ—Unscheduled.
KFWB—Swing Session.
KMPC—Peter Potter.
KMTR, KGFJ—Music.
KPAS—Church of Open Door.
KFAC—1st Methodist Church.
KPPC—Dr. Eugene Blake.
KFOX—Varieties.
KGER—Pilgrim's Hour.
KFSD—Blue Theater.
KGB, KVOE—Canary Chorus.
KFVD—Luncheon Music.
- 11:15**★KFI—Alvin Wilder.
KECA—Morning Concert.
KHJ, KVOE—Blendtones.
KGFJ—Music.
KGB—First Baptist Church.
KNA—Unscheduled.
- 11:30**—KFI—Chicago Round Table.
KNA—Unscheduled.
KECA, KFSD—The Show of Yesterday and Today.
KHJ—This is Fort Dix.
KFOX—First Christian Church.
KVOE—Words of Life.
- 11:45**—KGB—This is Fort Dix.
11:55★KNA—News, Dick Joy.

SUNDAY Program Highlights

Morning Programs Appear in Lightface Type; Afternoon and Evening Programs in Boldface.

Variety

- 8:30**—Invitation to Learning.
KNA
- 10:45**—Speaking of Glamour.
KECA-KFSD.
- 11:30**—Show of Yesterday and Today.
KECA-KFSD.
- 12:30**—Army Hour. KFI.
- 1:30**—Army-Navy Game, KECA-KFSD.
- 1:45**—Looks at Books. KFI.
- 2:30**—Musical Steelmakers.
KECA-KFSD.
- 2:30**—Halls of Montezuma. KHJ-KGB-KVOE.
- 3:30**—Gene Antry Melody Ranch.
KNA.
- 4:00**—Victory Parade. KFI.
- 4:15**—Time Out for Laughs.
KNA.
- 5:00**—Alias John Freedom.
KECA.
- 5:00**—Charlie McCarthy. KFI.
- 6:00**—Fred Allen. KNA.
- 7:00**—Good Will Hour. KECA-KFSD.
- 7:30**—Walter Winchell. KFI.
- 8:00**—Great Givers. KFI.
- 9:00**—Grandpappy and His Pals.
KECA-KFSD.
- 9:00**—This is the Army Hour.
KFI.

Drama

- 10:15**—Romance of Highways.
KHJ-KGB-KVOE.
- 2:00**—Dear Adolf. KFI.
- 2:30**—Plays for Americans. KFI.
- 3:30**—Nobody's Children. KHJ-KGB-KFNM-KVOE.
- 5:30**—One Man's Family. KFI.
- 7:45**—Parker Family. KFI.
- 8:00**—Crime Doctor. KNA.
- 8:00**—Inner Sanctum Mystery.
KECA-KFSD.
- 9:30**—Hermil's Cave. KMPC.
- 10:15**—Cosmo Jones. KNA.

Quiz Programs

- 7:00**—Take It or Leave It. KNA.

KMTR	KFI	KEGA	KHJ	KFVD	KPAS	KFSG	KGFJ	KFXM	KFCAC	KGER
570	640	790	930	1020	1150	1230	1240	1330	1360	1490
600	710	870	980	1070	1110	1230	1280	1360	1490	

NEWS BROADCASTS

Indicated by star ★
in log listings.

- 12**—KFI—Bob Baker's Chats About Dugs.
★KHJ—Broadway News.
KNA—Columbia Symphony.
KECA, KFSD—Wake Up America!
KFWB—Swing Session.
KMPC—Peter Potter.
KPAS—Church of Open Door.
KPFJ—Church Service.
KMTR—St. Brendan's Church.
KFOX—Swing Program.
KGFJ—Cowboy Music.
★KGER—News.
KGB, KVOE—A Boy, A Girl, and a Band.
KFVD—Musical Revue.
- 12:05**—KGER—Ecos Acoranos.
- 12:15**★KFI—Upton Close.
KHJ—Boy, Girl and Band.
KFAC—L. A. Bar Assn.
KPPC—Music of the Masters.
- 12:30**—KFI—This is the Army Hour.
KHJ, KGB, KVOE—C. Hoff Orch.
KFWB—Jean Leonard.
KFAC—Classical Music.
★KPAS, KRKD—News.
KPPC—Dr. Chas. Lindsay.
KGER—Czechoslovakia.
- 12:40**—KRKI—Music.
12:45—KPAS—Rumba Time.
- 1**—KFI—This is the Army Hour.
KNA—Columbia Symphony.
KECA, KFSD—National Yesterdays.
★KMTR, KGER—News.
KHJ, KGB, KFXM, KVOE—Baseball Roundup.
KMPC—Samuel B. McKee.
KPAS—Music in Modern Manner.
KFWB, KRKD, KGFJ—Music.
KFAC—Victory Players.
KFOX—Ross Ballroom.
- KFVD**—Moods in Music:
1:05—KHJ, KGB, KFXM, KVOE—C. Thornhill Orch.
KGER—Spanish Hour.
- 1:15**—KMPC—These, Our Children.
KFAC—Sports Program.
KMTR—Guild Matinee.
KFVD—Pianos.
- 1:30**★KFI, KFWB—News.
KNA—Pause That Refreshes on the Air.
KHJ, KFXM, KGB, KVOE—Young People's Church.
KECA, KFSD—Army-Navy Games.
KMPC—Fiesta.
KFAC—Baseball: L. A. vs. Hollywood.
KPAS—Deep River Vespers.
KMTR—Betty Phillips.
KGFJ—Friendly Advisor.
KFOX—Sidewalk Cafe.
KFVD—Hawaiian Music.
- 1:45**—KFI—Looks at Books.
KFWB, KGFJ—Music.
KMTR—Pianos.
KFOX—Army Transcription.
KFVD—Clvora Group.
- 2**—KFI—Dear Adolf.
KNA—Family Hour.
KHJ, KFXM, KVOE—I Hear America Singing.
KECA—Waltzes Old, Fashions New.
KFWB, KRKD—Music.
★KMPC—News Weekly.
KPAS—Holliston Avenue Methodist Church.
KMTR—Our Saviour's Lutheran Church.
KFAC—Baseball.
★KGFJ, KGER—News.
KFOX—Good News.
KFVD—Music Box.
KFSD—African Trek.
KGB—Church of Christ.
KGER—Music.
- 2:05**—KGER—Music of the Americas.
2:15—KFI—Musical Matinee.
KMPC—Voice of Tomorrow.
KGFJ—Salvation Army.
★KFOX—News.
KGB—America Singing.
KFVD—Popular Favorites.
- 2:25**★KFSD—The Latest Word.
2:30—KFI—Plays for Americans.
KHJ, KGB—Halls of Montezuma.
KECA, KFSD—Wheeling Steelmakers.
KFWB—Symphony Hall.
KMTR—French Program.
KMPC—Greek Church Choir.
KPAS—Calvary Tabernacle.
KGFJ—W. C. T. U.
KFOX—Rev. Billy Adams.
KGB—America Singing.
★KFXM—News.
KGER—Long Beach Band.
KVOE—Bethel Tabernacle.
- 2:45**★KNA—William Shirer.
KGFJ—Music.
KFXM—Romance of Highways.
- 3**★KFI—We Cover the Battle Front.
★KNA—Edward R. Murrow.
★KFWB, KGER—News.
★KHJ, KFXM, KGB, KVOE—W. H. Williams.
KECA—Catholic Hour.
KMPC—Everybody's Music.
KMTR—Music.
KFAC—Baseball.
KGFJ—Loey West Sunshine Mission.
KFOX—Rev. Iyle.
KFSG—Evangelistic.
KFSD—In His Steps.
KFVD—Popular Favorites.
- 3:15**—KFI—Symphonic Swing.
KNA—Bobby Tucker & Voices.
★KMPC—News.
KFWB—Music.
KHJ, KFXM, KGB, KVOE—T. Weems Orch.
KFVD—Colored Revue.
- 3:20**—KGER—Long Beach Band.
3:30—KFI—Here's the Glen Again.
KNA—Gene Antry Melody Ranch.
KECA—Citadel of Faith.
KHJ, KGB, KFXM, KVOE—Nobody's Children.
KMPC—City College Choir.
KPAS—Church of Christ.
KFSD—Dr. Frank Lowe.
KFVD—Hank the Night Watchman

- 3:45★KFI—Fleetwood Lawton.
KMPC—Light of the Week.
- 4—KFI—Victory Parade.
KNX—Gene Antry.
KECA, KFSD—Weekly War Journal.
KHJ, KFAM, KGB, KVQE—B. Sherwood Orch.
KFWB—Musical Comedy.
KMPC—Bing Crosby.
KPAS—Gospel Tidings.
KMTR—Music.
KFAC—Baseball.
KGFJ, KFOX—Lucy West Sunshine Mission.
- ★KGER—News.
KFVD—Hunk the Night Watchman.
- 4:05—KGER—Heralds of Hope.
- 4:15—KNX—Time Out for Laughs.
KMTR—Home Front.
KRKD—Music.
- 4:30—KFI—Fitch Bandwagon.
KNX—L. Brown Orch.
★KECA, KFWB, KMPC—News.
KHJ, KFAM, KGB, KVQE—Stars and Stripes in Britain.
KUAN—Lutheran Gospel Hour
KMTR—Bible Treasury Hour.
KFSD—Alias John Freedom.
KFVD—90-90 Club.
- 4:45—KFC—Music.
KFWB—Stuart Hamblen.
KMPC—Hour of Opera.
KFVD—Tea Time.
- 5—KFI—Charlie McCarthy.
KHJ, KGB, KFAM, KVQE—American Forum.
★KNX—World News.
KFC—Alias John Freedom.
KFWB—Stuart Hamblen.
EMPC—Hour of Opera.
KPAS—Lincoln Ave. Presbyterian Church.
KMTR—G. E. Lowman.
KFAC—Baseball.
KRKD—Music.
KGFJ—Popular Concert.
★KGER—News.
KFOX—Missionary.
KFSD—At Tommy Dorsey's.
KFVD—Tea Time Music.
- 5:05—KGER—Christian Youth.
- 5:20—KGER—Music.
- 5:30—KFI—One Man's Family.
★KNX—William Winter.
★KECA—News.
KMTR—Christian American Crusade.
KFAC—Classical Music.
KPAS—Gospel Grace.
KFOX—Vibraharp.
KGER—Rev. Webber.
KFSD—Moments of Melody.
- 5:45★KECA, KFSD—Pearson and Allen.
★KNX—Manning, News.
★KHJ—W. A. O'Carroll.
★KMPC—News.
KMTR—Travelogue.
KFOX—Excursions in Science.
KFAM—Concert.
KGB—Club Reporter.
KFVD—Serenade.
- 5:55★KNX—Elmer Davis, News.
KHJ—Emergency Conference.
- 6—KFI—Manhattan Merry-Go-Round.
KNX—Texaco Star Theater.
KHJ, KGB, KVQE—Old Fashioned Revival Hour.
KECA—Concert by White.
★KFWB, KPAS, KGER, KFOX, KFSD—News.
KFAC—Gateway to Music.
KMPC—Sunday Evening Hour.
KMTR—Viennese Ensemble.
KRKD, KGFJ—Music.
KFAM—Voice of Prophecy.
KFVD—Evening Serenade.
- 6:05—KGER—Music.
- 6:15—KFWB—Radio News Weekly.
KPAS—Ethel Hubler.
KMTR—Music.
KFOX—Pastor Marsh.
KFSD—Remember.
KGER—Al Williams.
- 6:30—KFI—Album of Familiar Music.



OLD FASHIONED REVIVAL

Charles E. Fuller,
Director
P.O. Box 123,
Los Angeles,
Calif.

- 6:00 P. M.—Mutual Network
KHJ, 930 Kilocycles.
KMPC, 1600 Kilocycles.
KGB, 1360 Kilocycles.
KVQE, 1490 Kilocycles.
- 9:00 P. M.—Rebroadcast
KPAS, 1110 Kilocycles.
KPRD, 1440 Kilocycles.
- 9:15 P. M.—Rebroadcast
KFAM, 1240 Kilocycles.
- 10:00 P. M.—Rebroadcast
KFOX, 1280 Kilocycles.

- KECA, KFSD—Unscheduled.
KFWB—Joe Crall.
KPAS—Beyond Tomorrow.
KGFJ—White Tabernacle.
KFOX—Rev. Earl Ivie.
★KFAM—Told Grant.
KGER—Music.
KFSD—Oscar Otis.

- 6:45—KECA, KFSD—Diane Courtney.
KFWB—Free France.
★KRKD—News.
★KPCC—Altadena Defense Council.
KGER—It's Dancetime.

"Melodies America Loves"
INGLEWOOD PARK
Cemetery Association
CONCERT
Sunday, 7:30 P. M.
Soloist **KNX** Male
Orchestra **KNX** Quartet

- 7—KFI—Hour of Charm.
KNX—Take It or Leave It.
KHJ, KVQE, KGB—Raymond Gram Swain.
KECA, KFSD—Goodwill Hour.
KFWB—Union Rescue Mission
KMPC—Strollin' Tom.
KMTR—W. B. Record.
KPAS—Timely Tunes.
KFAC—Open Forum.
KPPC—Body and Soul.
KGFJ—Spanish Hour.
KFOX—Christian Science.
- ★KGER—News.
KFVD—Our Neighbors.
KFSG—Almee McPherson.
- 7:05—KGER—Music.
- 7:15—KHJ, KVQE—Wings Over the West Coast.
KMPC—Table for Two.
KPAS—Listeners' Digest.
KGER—Music.
KGB—Home Folks.
KFVD—Evening Serenade.
- 7:30★KFI—Walter Winchell.
KNX—Inglewood Park Concert.
KHJ, KGB—This Is Our Enemy.
KFWB—A. Kostelanetz Orch.
KMPC—Wings Over Jordan.
KPPC—Sacred Song Recital.
KGER—Echoes of the Opera.
KVQE—Gospel Light.
- 7:45—KFI—Parker Family.
★KFWB—News.
KPAS—Operatic Gems.
KMTR—Music.
KPPC—Organ Recital.
- 8—KFI—The Great Gildersleeve.
KNX—Crime Doctor.

- KHJ, KGB—Hancock Ens.
KECA, KFSD—Inner Sanctum Mystery.
KFWB—Hollywood Presbyterian Church.
- ★KMPC, KGER—News.
KMTR—Floyd Johnson.
KFAC—1st Methodist Church.
KPAS—Church of Open Door.
KPPC—Union Church Service.
KFOX—Semi-Classical.
KVQE—Gospel Light.
- 8:05—KGER—Olga Graves.
- 8:15—KMPC—Land Man.
- 8:25★KNX—William Winter.
- 8:30★KFI—News.
KNX—L. Brown Orch.
★KECA—This Week in Review.
KHJ, KGB—Answering You.
KMPC—B. Selvin Orch.
KGFJ—Music.
KFSD—A. Weeks Orch.
- 8:45—KFI—Chapel Quartet.
KECA—Chez Paree Orch.
KMPC—Mother's Album.
KFAC—Classical Music.
KFSD—B. Franklin Orch.

Chapel Quartet
★ KFI SUNDAYS 8:45 P. M.
PRESENTED BY
PIERCE BROTHERS
Leading Funeral Directors of the West

- 9—KFI—This is the Army Hour.
KNX—A. Key Orch.
KECA, KFSD—Grandpappy and His Pal.
★KHJ, KMTR, KGFJ, KGER, KGB, KVQE, KFAM—News.
KFWB—M. Gould Orch.
KMPC—Andre Kostelanetz.
KPAS—Old Fashioned Revival.
KFAC—Sunday Evening Club.
KFOX—Ross Ballroom.
- 9:05—KGER—Fullerton Four Square.
- 9:15—KHJ, KGB, KVQE—Voice of Prophecy.
★KFOX—News.
KGFJ—Popular Tunes.
KFAM—Old Fashioned Revival.
- 9:30★KNX—William Winter.
★KECA, KFWB, KFSG—News.
KMPC—Hermit's Cave.
KFAC—Glorious Hope.
KMTR—Bob Brooks.
KGFJ—The Dreamer.
KFOX—Music to Remember.
KFSD—R. Kemper Orch.
- 9:35—KFSG—Music.

The PACIFIC LUTHERAN HOUR
A Gospel Broadcast Bringing Christ to the Southland
Each Sunday 9:45-10:15 P. M.
KFWB—980 Kilocycles

- 9:45—KNX—What's It All About?
KECA—R. Kemper Orch.
★KHJ—News, Dr. Polyzoides.
KFWB—Pacific Lutheran Hour.
KMTR—Music.
KGB, KVQE—Thorabill Orch.
- 9:55—KECA—Music.
★KFSD—News.
- 10★KFI—Richfield News Flashes.
KHJ, KGB, KVQE—H. King Orch.
KECA, KFSD—Unscheduled.
KFWB—Pacific Lutheran Hour.

Sunday Nights at 10:15
Marc Wilkinson
World Traveler,
Newspaperman,
Foreign Correspondent
710 on **KMPC** "Station of Your Dial" "Station of the Stars"

- KFOX—Rev. Fuller.
KFSG—Esther Fricke Stuart.
- 10:05—KGER—Jerry Owens.
- 10:15★KFI—Manchester Boddy.
KNX—Adventures of Cosmo Jones.
KECA, KFSD—Bridge to Dreamland.
KFWB—Bowling Notes.
★KMPC—Marc Wilkinson.
KPAS—Symphony Hour.
KMTR—Santaella Ensemble.
KGFJ—Loren Palmer.

10:30 P. M.—KFI
"Inside the News"
with William Parker
Presented by
THRIFTY DRUG STORES

- 10:30—KFI—Inside the News (Thrifty Drug Co.).
KNX—Report to the Nation.
KHJ, KGB, KVQE—T. Lewis Orch.
KFWB—Billie Holliday.
KMPC—Symphonia.
KMTR—T. Lopez Orch.
KGFJ—Wesley Steadman.
KFAC—Lucky Lager Dance Time.
- ★KFSG—News.
KGER—Spanish Program.
- 10:35—KFSG—Esther Fricke Stuart.
- 10:45—KFI—Vienna Memories.
KPAS—Cathedral Echoes.
KGFJ—Dundee Drama.
KFAM—F. Martin Orch.

- 11★KFI, KGFJ—News.
KECA—Philharmonia.
★KECA—News, Knox Manning.
KHJ, KFAM, KGB, KVQE—S. Young Orch.
KFWB—Music You Want.
KMPC—Symphonia.
KMTR—H. Henry Orch.
KPAS—Symphony Hour.
KFAC—Lucky Lager Dance Time.
KFSG—Sol Hoopll.
KFSD—This Moving World.
- 11:15—KFI—H. Owens Orch.
KNX—M. Strand Orch.
KHJ, KFAM, KGB, KVQE—S. Young Orch.
KMTR, KGFJ—Music.
KFSD—Joseph James.
- 11:30—KFI—Organ.
KHJ, KFAM, KGB, KVQE—B. Sherwood Orch.
KMPC—Peaceful Valley.
KGFJ—Cowboy Trio.
★KFSG—News.
KFSD—B. Clifford Orch.
- 11:35—KNX—Conversation at the Console.
KFSG—Sol Hoopll.
- 11:45★KFI, KMTR—News.
- 11:55★KNX, KFWB—News.

Dorothy's Angle

Dorothy Kilgallen (Mrs. Richard Kollmar in real life) whose "Voice of Broadway" chat shows are heard Tuesdays, has decided to give the "Share-Your-Birthday-Cake" idea a new twist by sharing her year-oldson's cake with the service boys who visit Manhattan's Stage Door Canteen. Young Dickie will be one year old on July 11th, and Dorothy promises to make the cake extra large!

★ ★ KNX, 3:15 p.m. Tues.

Gracie's Canteen Party

Refreshments canteen style, will be one of the unique features of Gracie Allen's Canteen Party, which marks the first in a series of benefit social events sponsored by the Hollywood Branch of the American Women's Voluntary Services. The affair will be held Saturday afternoon, June 27, in the gardens of Dr. Leon Tiber's home at 521 South Rossmore from 2 to 5 o'clock, and the public is invited.

★ ★ KFI, 6 p.m. Tues.

CLOVER GLEN
The Finest Eggs

Also
Gold Seal Eggs
AT BETTER GROCERS

MONDAY, JUNE 29

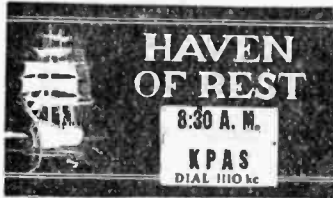

KFAC—Serenade.
 KRKD—Turf Bulletin.
 KFOJ—Joe Hernandez.
 KFVD—Morning Serenade.

10:05—KGER—Full Gospel.
 10:15—KFI—Eddie Dean & Boys.
 KXN—Woman in White.
 KECA, KFSJ—2nd Husband.
 KHJ—Town & Country Mkt.
 KMPC—Hits and Bits.
 KFVB, KFAM—Pop. Orch.

★KMTR—News.
 KPAS—Purely Personal.
 KGFJ—Voice of Health.
 KRKD—Talk.
 KGER—Kingdom Within.
 KGB—Molly Morse.
 KFVD—Range Roundup.
 KVOE—I'll Find My Way.

10:30—KFI—Mirangy's Garden Patch.
 KXN—Vic and Sade.
 KECA, KFSJ—Amanda of
 Honeymoon Hill.

★KHJ, KMPC, KFAC, KGB,
 KVOE, KFAM—News.
 KGFJ—Music.
 KPAS—Meet Prisella Aiden.
 KMTR—Floyd B. Johnson.
 KRKD—P. T. A.
 KGER—Sunshine Pastor.
 KFVD—Unlon Rescue Mission.

10:35—KHJ, KGB, KFAM, KVOE—
 Women Today.

10:45—KFI—Dr. Kate.
 KXN—Jane Endicott.
 KECA, KFSJ—John's Other
 Wife.

KHJ—I'll Find My Way.

★KFVB—News.
 KMPC—Charm Notes.
 KMTR—Dr. Lovell.
 KFAC—Classical Music.
 KRKD—Music.
 KFOJ—Varieties.
 KFAM, KGB, KVOE—
 Unscheduled.

11—KFI—Light of the World.
 KXN—Bright Horizon.

★KHJ, KGB, KVOE—Australian
 News.

HEAR CHEF MILANI
 "Dinner for 4,
 a Dollar No More"
 KMPC—11:00 A. M.
 KFSJ—4 P. M.

★KECA, KFSJ—Just Plain Bill.
 KFVB—Al Jarvis.
 KMPC—Chef Milani.
 KPAS—Pasadena News.
 KMTR—Dr. L. T. Talbot.
 KFAC—Les Adams.
 KRKD—Musical Comedy.

MONDAY Program Highlights

Morning Programs Appear in Lightface Type; Afternoon and
 Evening Programs in Boldface:

Variety

5:00—Johnny Murray, KFI.
 8:16—Art Baker, KFI.
 9:00—Kate Smith, KXN.
 9:30—Breakfast at Sardi's,
 KECA-KFED.
 11:00—Chef Milani, KMPC.
 11:15—Club Matinee, KECA.
 4:00—Chef Milani, KFSJ.
 4:00—Art Baker's Notebook, KFI
 5:00—Vox Pop, KXN.
 6:30—Your Blind Date, KECA.
 7:30—Jimmie Fidler, KECA-
 KFSJ.
 8:00—Amos 'n' Andy, KXN.
 8:15—Lum and Abner, KECA-
 KFSJ.
 8:30—Gay Nineties Revue, KXN.
 9:30—Unlimited Horizons, KFI.
 11:00—Lamplighter, KHJ.

Drama

6:00—Lux Radio Theater, KXN.
 7:30—Cavalcade of America,
 KFI.
 7:30—Lone Ranger, KHJ-KGB-
 KFAM-KVOE.
 8:30—Hawthorne House, KFI.
 8:30—I Love a Mystery, KECA-
 KFSJ.
 9:00—I Was There, KXN.
 9:30—Hollywood Showcase,
 KXN.
 10:45—Valley of the Shadow,
 KECA-KFSJ.

Outstanding Music

1:30—Theme and Variations,
 KHJ-KGB-KFAM-KVOE.

KMTR	KFI	KECA	KNJ	KFVD	KPAS	KFSJ	KGFJ	KFXM	KFAC	KGER
KFSD	KMPC	KIEV	KFWB	KNX	KRKD	KPPC	KFOX	KGB	KVOE	
570	640	780	930	1020	1150	1240	1330	1360	1490	
600	710	870	980	1070	1110	1230	1280	1360	1490	

NEWS BROADCASTS

Indicated by star ★
 in log listings.

KFOJ—Sing and Swing.
 ★KGFJ, KGER, KFVD—News.
 KFAM—Pop. Orch.

11:05—KPAS—Music As You Like It.

11:15—KFI—Lonely Women.

KXN—Aunt Jenny's Stories.
 KECA—Between the Bookends.

KHJ—Market Place.
 KPAS—Lost Empire.

KGFJ, KFOJ—Music.
 KGER—Good Neighbor.

KFXM—Concert.
 KFSJ—On With the Dance.

KGB—Unscheduled.
 KFVD—Musical Album.

KVOE—Morning Melody.

11:30—KFI—Guiding Light.

KXN—We Love and Learn.

KECA—Chaplain Jim, U.S.A.

KHJ—Eddie Albricht.
 KMPC—Ben Sweetland.

KPAS—Pasadena Independent.

★KMTR, KRKD, KFOJ—News.

KFAC—Polly Patterson.

KGFJ—City Dwellers.

KFXM—Woman's Page.

KGB, KVOE—Third Corps
 Area Service Command
 Band.

KFSD—Public Service.

KFVD—Pianos.

11:45—KFI—Hymns of All Churches.

KXN—The Goldberg.

KHJ, KFAM—3rd Corps Area
 Band.

★KECA, KFSJ—News.

KMPC—Poet's Hill.

KPAS—Milady Speaks.

KMTR—Volney James.

KRKD, KGFJ, KGER—Music.

KFOJ—Dapper Dan.

KFVD—Violet Schram.

12—KFI—Farm Reporter.

KXN—Dave Lane & Gaylord
 Carter.

★KHJ—Broadway News.

KECA, KFSJ—Precast Pre-
 sents.

KFVB—Al Jarvis.

KMPC—War Service Bureau.

KPAS—KPAS Entertains.

KMTR, KRKD, KFOJ—Music

KFAC—Strike Up the Band.

★KGFJ, KGER, KGB, KVOE—
 KFAM—Singin' Sam.

KFVD—Editor of the Air.

12:05—KGER—Music.

12:15★KXN—Knox Manning, News.

KFI—Ma Perkins.

KHJ—Homemakers' Club.

★KMPC, KFOJ, KFAM—News.

KGFJ, KVOE, KFVD—Music.

KGB—Pulpit Highlights.

12:30—KFI—Pepper Young's Family.

KXN—Joyce Jordan, Girl In-
 terne.

KECA—10-2-4 Ranch.

★KFVB, KPAS, KFAC, KFSJ—
 News.

KMPC—Music.

KRKD—Hits of the Day.

KFOJ—Victory Garden.

KGER—Arms for Victory.

KGB, KFAM, KVOE—Shady
 Valley Folks.

KFVD—Gospel in Song.

KVOE—Have You Read?

12:35—KFSJ—Men of the Sea.

12:45—KFI—Right to Happiness.

KXN—Women of Courage.

★KECA, KFSJ, Cleo Roberts.

KHJ—Shady Valley Folks.

KMPC—From the Dugout.

KFVB—Jubilee.

KPAS—Rhumba Time.

KFAC, KGER—Music.

KGFJ—U. S. Marines.

KFXM—Pop. Orch.

KFOJ—Science of Mind.

KFVD—Violet Schram.

1—KFI—Backstage Wife.

KXN—Stepmother.

KECA—Arthur Tracy, Street
 Singer.

KHJ, KFAM, KGB, KVOE—
 New York Racing Season.

KFVB—Today's War Moods.

KMPC—Major League Base-
 ball.

★KMTR, KGFJ, KGER, KFVD—
 News.

KPAS—Marching Mood.

KFAC—Science of Mind.

KRKD—Memories.

KFOJ—Matinee Melodies.

KFSJ—National Fan and
 Home.

1:05—KGER—Officials on Parade.

MONDAY THRU FRIDAY

BING'S TIME

Your Favorite
 Bing Crosby Recordings

KMTR—1:15-1:30 P. M.

Presented by

NICK'S SPOT

545 SOUTH MAIN ST.

1:15—KFI—Stella Dallas.

★KXN—Sam Hayes.

KECA—Club Matinee.

KHJ, KVOE, KGB—Bill's
 Wax Shop.

KFVB—Jubilee.

KPAS—Island Melodies.

KMTR—Nick's Spot.

KFAC—Classical Music.

KGFJ—Meet the Band.

KRKD—Music.

KFOJ—Classified.

KFXM—Pop. Orch.

KFVD—Moods in Music.

1:20—KGER—Bits of Hits.

1:30—KFI—Lorenzo Jones.

KXN—Housewives Protective
 League.

KHJ, KFAM, KGB, KVOE—
 Theme and Variations.

KFVB—Mildred Bailey.

KPAS—Today's Amnnae.

KMTR—Discs and Data.

KFAC—J. N. Yates, Organ.

KFOJ—Spanish Science.

KGER—Spanish Trio.
 KFSJ—Ann Gibson.
 KFVD—Hawaiian Music.

1:45—KFI—Young Widder Brown.
 KFVB, KGFJ—Music.
 KMTR—Golden Bantam
 Parade.
 KPAS—Toe Tapping Time.
 KFAC—American Legion Aux-
 iliary.

KFOX—Music.
 KFSB—Maxine Sautter.
 KFVD—Music City.
 1:55★KECA—News.
 2 KFI—When a Girl Marries.
 KECA, KFSB—Air Corps Band.
 KXN—Jack Berch.
 KHJ, KFXM, KGB—U. S. O. Calling U. S. A.
 KFWB—Hal Styles.
 KMPC—Major League Baseball.
 KPAS—Do You Remember?
 ★KMTR, KGFJ, KGER—News.
 KFAC, KRKD, KVOE—Music.
 KFOX—Bomb Shelter.
 KFVD—Music Box.
 2:05—KGER—Music.
 2:15—KFI—Portia Faces Life.
 KXN—Music, KXN—tra.
 KFAC—Don Otis.
 KPAS—Contrasts in Rhythm.
 KMTR—Music.
 KGFJ, KFOX—Civic.
 ★KFSB—News.
 KFVD—Organ.
 2:30—KFI—The Andersons.
 ★KXN—William Winter, News.
 BECA—Classic Hour.
 ★KHJ, KFWB, KRKD, KFAM, KGB, KVOE—News.
 KMTR—Light Opera.
 KGFJ—Volunteers of America.
 KFOX—Western Songs.
 KGER—George Strange.
 KFSB—House in the Country.
 KFVD—Romantic Rhythm.
 2:45—KFI—Unscheduled.
 KXN—Ben Bernie.
 KHJ, KGB, KVOE—Bookworm.
 KFWB, KRKD, KGFJ—Music.
 ★KMPC, KFVD—News.
 KPAS—Let's Play Bridge.
 KFOX—Music.
 KFXM—Civic Spotlight.
 KFSB—Chaplain Jim, U. S. A.
 3—KFI—Road of Life.
 ★KXN, KFWB, KGFJ, KMTR, KFOX—News.
 KECA—Classic Hour.
 ★KHJ, KGB, KVOE—B. S. Bercevic.
 KMPC—Musical Matinee.
 KFAC—Don Otis.
 KFWB—Musical Comedy.
 KPAS—Santalla Ensemble.
 KFSB—Songs by Souta.
 KFVD—Popular Favorites.
 3:10—KXN—Music.
 3:15—KFI—Vic and Sade.
 KXN—Mary Counselor.
 KHJ, KGB, KFXM, KVOE—Baseball Roundup.
 KFWB—Popular Orchestra.
 ★KPAS—News.
 KMTR, KRKD—Music.
 KFAC—Symphony.
 KGFJ—Concert Time.
 KFSB—America Calling.
 3:20★KHJ, KGB, KFXM, KVOE—Sweet and Sentimental.
 KGER—Music.
 3:30—KFI—Against the Storm.
 KXN—Frank Parker, Songs.
 KECA—What's Doing.
 KHJ—B. Sherwood Orch.
 KMPC—Peter Potter.
 KPAS—Circus Wagon Rhythm.
 KMTR—Piano.
 KFXM—Trading Post.
 KFSB—Listening Time.
 KGB—Off the Record.
 KFVD—Novelty Notes.
 KVOE—Bargain Counter.
 3:35—KRKD—Music.
 3:45★KFI—News.
 KXN—The World Today.
 KECA, KFSB—Three Romans.
 KMTR—Civilian Defense.
 KPAS—Tell Me Your Problem.
 KGER—Music.
 KFXM—Good Afternoon, Soldier.
 KFVD—Rumba Music.
 3:55—KHJ—Forest Lawn.
 KGB—Miracles of Faith.
 4—KFI—Art Baker's Notebook.
 KXN—The Second Mrs. Burton.
 ★KHJ, KFXM, KGB, KVOE—News, Fulton Lewis.
 KECA—Victory March.
 KFWB—Don Milligan.
 KMPC—Musical Headlines.
 KFAC—Symphony.
 KMTR—Woman's World.
 KPAS—Juke Box Matinee.
 KGFJ—Home Hour.
 ★KGER, KFOX—News.
 ★KFSB—Chef Milani.
 KFVD—Piano.
 4:15—KXN—Young Dr. Malone.
 KECA—Latin American Neighbors.
 KHJ—Nancy Dixon.
 KMPC—Waltz Time.
 KFAC—Vernon Steele.
 KGER—L. R. J. C. Music.
 KFXM, KGB, KVOE—Johnson Family.

KFSB—Jack Owens.
 ★KFVD—News.
 4:30—KFI—Victory March.
 ★KXN, KECA, KMPC—News.
 KHJ—Capt. Jack.
 KFWB—Pop. Orch.
 KFAC—Civil Service Interview.
 KGER—Jerry Owens.
 KFXM—Dr. Phillip Lovell.
 KFSB—Fifteen Minutes from Broadway.
 KGB—KGB Presents.
 KFVD—Tea Time.
 KVOE—Music By:
 4:35—KXN—Galen Drake.
 4:45—KFI—Bridge Club.
 KECA—Secret City.
 KHJ, KGB, KVOE—Music Depreciation.
 KFWB—Stuart Hamblen.
 KFAC—Classical Music.
 KMPC—Hollywood Chatterbox.
 KPAS—Melody and Madness.
 KFXM—Pop. Orch.
 KFSB—Don Vining.
 4:55—KHJ—Bert Butterworth.
 5★KFI—H. V. Kallenborn.
 KXN—Vox Pop.
 ★KHJ—Broadway News.
 KECA—Twilight Tales.
 KFWB—Stuart Hamblen.
 KMPC—Top Pops.
 KFAC, KGER, KFXM, KFSB, KGFJ—News.
 KPAS—Windy & Paddles.
 KMTR—The World Tomorrow.
 KFOX—Sunshine Pastor.
 KFVD—Tea Time.
 KVOE—Classified.
 5:05—KGER—Oligia Graves.
 5:15★KFI, KMPC, KFVD—News.
 KECA—Your Favorite Band.
 KHJ—Industrial Engineering.
 KPAS—Big Brother Club.
 ★KFAC—Carroll Lunt.
 KFXM, KGB, KVOE—For Your Information.
 KGFJ—Remember Pearl Harbor.
 KFSB—On With the Dance.
 5:30—KFI—Voice of Firestone.
 ★KECA, KFSB—Clete Roberts.
 ★KXN—Harry Flannery.
 KHJ, KFXM, KGB, KVOE—Unscheduled.
 KMPC—Uncle Harry.
 KPAS—Let's Eat Out Tonight.
 ★KMTR—News.
 KFAC—Whos Bill Club.
 KFOX—Musical Cocktail.
 KGER—Dr. Lovell.
 KFVD—90-90 Club.
 5:45★KXN—Garred, News.
 ★KECA, KFSB—News of World.
 KHJ, KFXM, KGB, KVOE—Unscheduled.
 ★KPAS—Our Daily Bread.
 KMTR—Hoot Front.
 KMTR, KRKD—Music.
 KGFJ—Sport Secrets.
 KFOX—Rosa Enterprise.
 KFVD—Evening Serenade.
 5:55★KXN—H. Marble, News.
 6★KFI, KFWB, KFOX, KGER, KFXM—News.
 KXN—Lux Radio Theatre.
 KECA—Sports Roundup.
 ★KHJ, KGB—News, Gabriel Heater.
 KMTR—Irvin Allen.
 KMPC—Sports Page.
 KFAC—Evening Concert.
 KPAS—Easy Listening.
 KGFJ—Italian Melodies.
 KFSB—Camp Callan.
 KFVD—Evening Serenade.
 KVOE—Orange County News.
 6:10—KFOX—Sportlight Parade.
 6:15—KFI—Kitty Kallen, Songs.
 ★KECA, KHJ, KGB, KVOE—News.
 ★KFWB—Dr. Chang.
 KMTR—Santalla Ensemble.
 KMPC—Star Parade.
 ★KPAS—News.
 KFOX—Rev. Earl Ivie.
 KGER—Frank E. Force.
 KFXM—Pop. Orch.
 KFSB—Music by White.
 6:30—KFI—Dr. I. Q.
 KECA—Your Blind Date.
 KHJ, KFXM, KVOE—The Better Half.
 KFWB—Pop. Orch.
 ★KMPC, KFVD—News.
 KMTR—Pay Day.
 KPAS—Sergei Malovsky.
 KGFJ, KRKD—Music.
 KGER—Prophecy Speaks.
 KFSB—On With the Dance.
 KGB—KGB Presents.
 6:45—KMPC—Land Man.
 ★KMTR, KFSB—News.
 KPAS—Dinner Music.
 KFVD—Evening Serenade.
 ★KFOX—Ed Robbin.
 KGB—March of Labor.
 6:55—KECA, KFSB—Ramona.
 7—KFI—Carnation Contented Program.
 ★KHJ, KFXM, KGB, KVOE—Raymond Gram Swing.

KXN—F. Martin Orch.
 KECA, KFSB—Lightning Jim.
 ★KFWB, KRKD, KGER—News.
 KMPC—Table for Two.
 KMTR—Dr. Clem Davies.
 KPAS—Sunset Serenade.
 KFAC—Evening Concert.
 KGFJ—Spanish Hour.
 KFOX—Strictly for Sportsmen.
 KFVD—Evening Serenade.
 7:05—KGER—American Jewish Hour.
 7:15—KHJ, KGB, KFXM, KVOE—Hank Keene in Town.
 KFWB—A Goodman Orch.
 KMPC—Charles Garland.
 KPAS—Listener's Digest.
 KFOX—Meet the Band.
 7:30—KFI—Cavalcade of America.
 KXN—V. Monroe Orch.
 KECA, KFSB—Jimmie Fidler.
 KHJ, KFXM, KGB, KVOE—Lone Ranger.
 ★KFWB—News.
 KMPC—Salon Moderne.
 KMTR—Singing Walters.
 KFOX—Jewels in Music.
 7:45★KECA—News.
 ★KFWB, KFOX—News, Arden.
 ★KPAS—Timely Tunes.
 KMTR—Bill of Rights.
 KFSB—Evangelistic.
 KFSB—Belen Ortega.
 8—KFI—Fred Waring.
 KXN—Amos 'n' Andy.
 KECA—Musical Memories.
 KHJ, KFXM, KGB, KVOE, KFWB—This, Our America.
 ★KMPC, KFAC, KGFJ, KGER—News.
 ★KPAS—J. Frank Burke, Commentator.
 KMTR—Floyd B. Johnson.
 KFSB—C. Cavallero Orch.
 8:05—KGER—Spanish Hour.

TUNE IN
CARROLL LUNT



Distinguished Commentator, Author and Lecturer. 30 Years Journalistic Experience in the Orient.

KMPC, 8:15 P. M.
 Monday thru Friday

Presented by
Dr. Beauchamp
 Dentist

8:15★KFI—News.
 KXN—Time Out for Melody.
 KECA, KFSB—Lum & Abner.
 KFAC—Wings Over the West.
 ★KMPC—Carroll Lunt.
 KGFJ—Friendly Advisor.
 8:30—KFI—Hawthorne House.
 KXN—Gay Nineties Revue.
 KECA, KFSB—I Love a Mystery.
 KHJ, KFXM, KGB, KVOE—Double or Nothing.
 ★KFWB—News.
 KFAC—Floyd A. Allen.
 KMPC—B. Selvin Orch.
 KPAS—P. E. Gardner.
 KGFJ—Music.
 KFOX—Judge Gardner.
 8:45—KMPC—Meet the Band.
 KFWB—Roller Derby.
 8:55★KXN—News, Joy.
 9—KFI—Telephone Hour.
 KXN—I Was There.
 ★KECA, KHJ, KGFJ, KGER, KFXM, KGB, KVOE—News.
 KFWB—No Business With Hitler.
 KPAS—Dr. Louis T. Talbot.
 KMPC—Peter Potter.
 ★KMTR—News.
 KFAC—Sports Round Table.
 KFOX—Church of Christ.
 ★KFSB—News Here & Abroad.
 9:05—KGER—Greek Hour.
 9:15★KECA—Millman & Lindley.
 ★KHJ, KGB, KFXM, KVOE—News, Cal Tunnay.
 KFWB—J. Dunn Orch.
 KFAC—Motion Picture Music.
 KGFJ—Music.
 ★KFOX—News.
 KFSB—C. Solyak Orch.
 9:30—KFI—Unlimited Horizons.
 KXN—Hollywood Showase.
 KECA—Erskine Johnson, Hollywood Spotlight (Thrifty Drug).
 ★KHJ, KFXM, KGB, KVOE—Fulton Lewis.
 ★KFWB, KFSB, KFSG—News.
 ★KMTR—News.

9:30 P.M.—KECA
"Hollywood Spotlight"
10:30 P.M.—KFI
"Inside the News"
 Presented by
THRIFTY DRUG STORES

KPAS—Your Favorite Band.
 KGFJ—California Engineers.
 KGER—Popular Concert.
 KFOX—Music to Remember.
 9:35—KFSG—Campus Christians.
 9:45★KECA—Rodriguez & Sutherland, News.
 KHJ, KGB, KFXM, KVOE—D. Stable Orch.
 KFWB—Star Parade.
 KMTR—Robert Brooks.
 ★KPAS—News.
 KGFJ—Music.
 KFOX—Varieties.
 KFSB—Carl Kexley.
 10★KFI—Richfield News.
 ★KXN—Garred, News.
 KECA, KFSB—National Radio Forum.
 ★KHJ—Continuous Newswheel.
 KFWB—Billie Holiday.
 KMPC—What's New?
 KPAS—Broadway Bandwagon.
 KMTR—Camera Club.
 KFOX—Symphonic Swing.
 KFAC—Lucky Lacer Dance Time.
 ★KGFJ, KGER—News.
 KFSG—Southern Singers.
 KFXM—Sinfonietta.
 KGB—George Bacon.
 KVOE—J. Lunceford Orch.
 10:10—KGER—Dances Music.
 10:15★KFI—Manchester Boppy.
 KXN—Rumba & Tango Time.
 KFWB—Bowling Notes.
 KMPC—W. Manone Orch.
 KPAS—Lampighter.
 KMTR—Santalla Ensemble.
 KGFJ—Carter Wright.
 KGFJ—Music.
 KFSG—Defense Council.
 10:20—KPAS—Still of the Night.

DANCE
Tonite
 10:30 to 11:30 P.M.
 Every Nite Except Sunday
KFWB
 America's Finest Bands

10:30★KFI—Inside the News (Thrifty Drug).
 KXN—Hanlon Sport Headlines.
 KECA, KFSB—Henderson & La Vere.
 KFWB—Eastside Dance Tournite.
 ★KMPC, KFSG—News.
 KMTR—Music.
 KGFJ—Samuels Family.
 KGER—Government Gambol.
 KVOE, KGB, KFXM—M. Malneck Orch.
 10:35—KXN—L. Brown Orch.
 KFSG—Melody Trio.
 10:45—KFI—E. Stoker Music.
 KECA, KFSB—Valley of the Shadow.
 KPAS—Lampighter.
 KMPC—C. Kennedy Trio.
 KFI—Nothing But Praise.
 10:55★KFI, KGFJ—News.
 ★KXN—News, Manning.
 KECA—Philharmonia.
 KHJ—Lampighter.
 KMPC—Reinhold Leonard.
 KFWB—Eastside Dance Tournite.
 KMTR—Cunpinks Concert.
 KPAS, KFOX—Music.
 KEAC—Lucky Lacer Dance Time.
 KFSG—Mission Airs.
 KFSB—This Moving World.
 KFXM, KGB, KVOE—R. Wilde Orch.
 11:15—KFI—J. Reichman Orch.
 KHJ—R. Wilde Orch.
 KMPC—Scuse It, Please.
 11:45★KFI, KMTR—News.
 KMTR, KGFJ, KFXM—Music.
 KFSG—Twice Told Tales.
 KFSB—Organ.
 11:20—KXN—Diana Gayle, Songs.
 11:30—KXN—Masterworks.
 KHJ, KGB, KVOE, KFXM—J. Lunceford Orch.
 KFWB—Music You Want.
 KFSG—News.
 KGFJ—Cowboy Trio.
 11:35—KFSG—John Vitallo.
 11:55★KXN, KFWB, KPAS—News.

TUESDAY, JUNE 30

★Indicates News Broadcasts.

HAVEN OF REST

8:00 A. M. — KHJ
TUES., THURS., SAT.
ALSO AT THIS TIME OVER
MUTUAL DON LEE SYSTEM

- 8—KFI—Johnny Murray.
KNX—Treasury Star Parade.
★KECA—Between the Lines.
KHJ, KFXM, KGB, KVOE—
Haven of Rest.
KFWB—Pop. Orch.
★KMPC, KPAS, KGFJ, KFOX,
KGER—News.
KMTR, KRKD—Music.
KEAC—Country Church.
KFVD—Covered Wagon Jubi-
lee.
KFSD—Breakfast Club.
8:05—KGER—Soul Patrol.
8:15—KFI—Musical Clock.
KNX—Melody Express.
KMPC—Breakfast Club.
KGFJ—Breakfast and Sports.
KGFJ—Breakfast Serenade.
KFOX—Dr. Lovell.
KGER—Mizpahl.
★KFSD—Helen Hiett.
8:30★KFI, KHJ, KECA, KRKD,
KGB, KVOE—News.
KNX—Vaillant Lady.
KMPC—Unity Daily Word.
KPAS—Melody Clock.
KEAC—Strollin' Tom.
KFOX—Songs of the West.
KFXM—Sunshine Service.
KFSD—Good Cheer Program.
8:35—KRKD—Music.
8:45—KFI—David Harum.
KNX—Stories America Loves.
KECA—Robert Lee Johnson.
KHJ, KVOE—Unscheduled.
★KFWB, KFSD—News.
KFAC—Classical Music.
KMTR—Health Talk.
KGFJ—Dr. Welsman.
KFOX—Classified.
KGER—Rev. Benington.
KFVD—Vocal Varieties.
KGB—KGB Presents.

- 9—KFI—Bess Johnson.
KNX—Kate Smith.
★KHJ, KFXM, KGB, KVOE—
Boake Carter, News.
KECA—Breakfast Club.
KFWB—Pop. Orch.
★KMPC, KGFJ, KGER—News.
KPAS—Do You Know?
KMTR—Christian American
Cruise.
KEAC—Daily Inspirational.
KRKD—Sagebrush Serenade.
KFSD—Firebrands for Jesus.
KFSD—Children in Wartime.
KFVD—Waltz.
8:05—KGER—Sunshine Pastor.
9:15—KFI—Bachelor's Children.
KNX—Big Sister.
KHJ, KGB—Victor Lindlahr.
KFWB—Vacation Time.
KMPC—Lady Be Good.
★KMTR, KFVD—News.
KFAC—Voice of Health.
KGFJ, KFXM—Music.
KGER—March Ahead of Time.
KFSD—Jimmy Blair.
KVOE—Muted Music.
9:30—KNX—Romance of Helen
Trent.
★KFI, KFWB—News.
KECA, KFSD—Breakfast at
Sardi's.
KHJ—Norma Young.
KMTR—W. B. Record.
KMPC—Family Bible.
KPAS—Song for Today.
KFAC, KRKD—Music.
KGFJ—Waltz Time.
KGER—Radio Revival.
KFXM—Thru Feminine Eyes.
KGB—U. S. Marine Band.
KFVD—Dr. Richardson.
9:35—KPAS—MovieLand Miniatures.
9:45—KFI—What's Doing.
KNX—Our Gal Sunday.
KFWB—Bowling Center.
★KMPC, KRKD, KFOX—News.
KFAC—Waltz Time.
KMTR—Hawaiian Music.
KGER—Full Gospel.
KFXM—Pop. Orch.
KVOE—Marine Band.
KFVD—Here Comes Parade.

- 10—KFI—Agnes White.
KNX—Life Can Be Beautiful.
★KHJ, KPAS, KGFJ, KGER,
KFXM, KGB, KVOE—News.
★KECA, KFSD—Baukhage
Talking.
KFWB—Dr. Clem Davies.
KMPC—Hi, Mom.
KMTR—Our Saviour's Luthera-
n Church.

- KFAC, KFVD—Serenade.
KRKD—Turf Bulletins.
KFOX—Joe Hernandez.
10:05—KGER—Full Gospel.
10:15—KFI—Eddie Dean and His
Boys.
KNX—Woman in White.
KHJ—Town & Country Market.
KECA, KFSD—2nd Husband.
KFWB—Bridge Club.
KMPC—Hits and Bits.
KPAS—Purely Personal.
★KMTR—News.
KGFJ—Voice of Health.
KRKD—Talk.
KGER—Helen Markham.
KFXM—Pop. Orch.
KGB—Diets for Victory.
KFVD—Range Roundup.
KVOE—I'll Find My Way.
10:30—KFI—Mirandy's Garden Patch.
KNX—Vic and Sade.
KECA, KFSD—Amanda of
Honeymoon Hill.
★KHJ, KMPC, KFAC, KGB,
KVOE—News.
KFWB—Pop. Orch.
KPAS—Meet Priscilla Alden.
KMTR—Floyd B. Johnson.
KGFJ—Music.
KRKD—Voice of Government.
★KFXM—News.
KGER—Sunshine Pastor.
KFVD—Union Rescue Mission.
10:35—KHJ, KVOE, KFXM—Women
Today.
KGB—Molly Morse.
10:45—KFI—Dr. Kate.
KNX—Mary Lee Taylor.
KECA, KFSD—John's Other
Wife.
KHJ—I'll Find My Way.
★KFWB—News.
KMPC—Now and Then.
KMTR, KRKD—Music.
KFAC—Classical Music.
KFOX—Varieties.
KFXM, KGB, KVOE—Un-
scheduled.

HEAR CHEF MILANI
"Dinner for 4,
a Dollar No More"
KMPC—11:00 A. M.

- 11—KFI—Light of the World.
KNX—Bright Horizon.
KECA, KFSD—Just Plain Bill.
KHJ—Clinic Forum.
KFWB—Al Jarvis.
KMPC—Chef Milani.
KPAS—Pasadena News.
KMTR—Dr. Talbot.
KFAC—Les Adams.
★KGFJ, KGER, KFVD—News.
KRKD—Musical Comedy.
KFOX—Sing and Swing.

TUESDAY Program Highlights

Morning Programs Appear in Lightface Type; Afternoon and
Evening Programs in Boldface.

- Variety**
8:00—Johnny Murray, KFI.
9:00—Kate Smith, KNX.
9:30—Breakfast at Sardi's,
KECA-KFSD.
11:00—Chef Milani, KMPC.
1:15—Club Matinee, KECA-
KFSD.
3:15—Voice of Broadway, KNX.
4:00—Art Baker's Notebook, KFI
6:00—Burns and Allen, KFI.
6:30—Meredith Willson, KFI.
6:30—Cheers from the Camps,
KNX.
7:00—A Date With Judy, KFI.
8:00—Amos 'n' Andy, KNX.
8:15—Lum and Abner, KECA-
KFSD.
8:30—Johnny Presents, KFI.
9:00—Duffy's Tavern, KNX.
9:30—Raffles, KNX.
10:00—Cugat Rhumba Time,
KECA-KFSD.
Drama
6:00—Green Hornet, KECA.
6:30—The Inevitable Mr. Sand,
KFCA.
7:00—Counter Spy, KECA-KFSD
8:30—Are You a Missing Heir?
KNX.
8:30—The Shadow, KHJ.
9:00—Adventures of the Thin
Man, KFI.
Quiz Programs
5:30—Treasure Chest, KFI.
8:00—What's My Name?, KHJ-
KFXM-KGB-KVOE.

KMTR	KFI	KECA	KHJ	KFVD	KPAS	KFGS	KGFJ	KFXM	KFAC	KGER
KFSD	KMPG	KIEV	KFWB	KNX	KRKD	KPPC	KFOX	KGB	KVOE	
570	640	780	930	1020	1150	1240	1280	1330	1390	1490
600	710	870	980	1070	1110	1230				

- KFXM—Pop. Orch.
★KVOE, KGB—Australian
News.
11:05—KPAS—Music As You Like It.
11:15—KFI—Lonely Women.
KNX—Aunt Jenny's Real Life
Stories.
KECA—Family Doctor.
KPAS—Lost Empire.
KGFJ, KFVD—Music.
KFOX—Song Time.
KGER—Good Neighbor.
KFSD—Heaven on Earth.
KVOE—Morning Melodies.
11:30—KFI—Guiding Light.
KNX—We Love and Learn.
KECA—Chaplain Jim, U.S.A.
KHJ—Eddie Albricht.
KMPC—Ben Sweetland.
★KMTR, KRKD, KFOX—News.
KPAS—Pasadena Independent.
KFAC—Polly Patterson.
KGFJ—City Dwellers.
KFOX—Women's Program.
KFSD—Public Service.
KGB—School of Air.
KFVD—Pianos.
KVOE—Federal Music.
11:45—KFI—Hymns of All Churches.
KNX—The Goldbergs.
★KHJ, KFSD—News.
KECA—Carnation Bouquet.
KMPC—Poet's Hill.
KPAS—Milady Speaks.
KMTR—Volney James.
KGFJ, KRKD—Music.
KFOX—Treasury Star Parade.
KGER—Louis J. Mertens.
KFXM, KGB, KVOE—
Unscheduled.
KFVD—Violet Schram.

- 12—KFI—Farm Reporter.
KNX—Dave Lane & Gaylord
Carter.
★KHJ—Broadway News.
KECA, KFSD—Prescott Pre-
sents.
KFWB—Al Jarvis.
KMPC—War Service Bureau.
KPAS—KPAS Entertainers.
KMTR—Christian Business
Men.
KFAC—Strike Up the Band.
KRKD, KFOX—Music.
★KGFJ, KGER, KGB, KVOE—
News.
KFXM—Singin' Sam.
KFVD—Editor of the Air.
12:05—KGER—Music.
12:15—KFI—Ma Perkins.
★KNX, KMPC, KFOX, KFXM—
News.
KHJ—Homemaker's Club.
KGFJ—Music.
KGER—Civil Service.
KGB—P. T. A.
KFVD—Luncheon Music.

- KVOE—Luncheon Dance.
12:30—KFI—Pepper Young's Family.
KNX—Joyce Jordan.
KECA—Novelty Revue.
★KFWB, KPAS, KFAC, KFSD
—News.
KMPC, KGER—Music.
KRKD—Hits of the Day.
KFOX—Garden School.
KFXM, KGB, KVOE—Shady
Valley Folk.
KFVD—Violet Schram.
12:35—KFSD—Men of the Sea.
12:45—KFI—Right to Happiness.
KNX—Woman of Courage.
★KECA, KFSD—Clete Roberts.
★KHJ—Australian News.
KMPC—From the Dugout.
KFWB—Jubilee.
KFAC—Classical Music.
KPAS—Rumba Time.
KGER—You Can't Do Busi-
ness With Hilarity.
KFXM—Pop. Orch.

- 1—KFI—Backstage Wife.
KNX—Stepmother.
KHJ, KFXM, KGB, KVOE—
New York Racing Season.
KECA—Ston Can't
KFWB—Today's War Moods.
KMPC—Major League Ball.
KPAS—Marching Mood.
★KMTR, KGFJ, KFVD—News.
KFAC—Science of Mind.
KRKD—Memories.
KFOX—Matinee Melodies.
KFSD—Farm and Home Hour.
1:05—KGER—Officials on Parade.
1:15—KFI—Stella Dallas.
KNX—Sam Hayes, News.
KECA—Clon Matinee.
KHJ, KVOE, KGB—Bill's
Wax Shop.
KFWB—Jubilee.
KPAS—Island Melodies.
KMTR—Music.
KFAC—Classical Music.
KGFJ, KRKD, KFVD—Music.
KFOX—Classified.
1:20—KGER—Bits of Hits.
1:30—KFI—Lorenzo Jones.
KNX—Housewives Protective
League.
KHJ, KGB, KVOE, KFXM—
Mutual Goes Calling.
KFWB—Hollywood Blvd. Quiz.
KPAS—Today's Almanac.
KMTR—Music.
KFAC—J. N. Yates, Organ.
KGFJ, KFVD, KGER—Music.
★KFOX—Monitor News.
KFSD—Women in Defense.
1:35—KFSD—Ann Gagon.
1:45—KFI—Young Wrader Brown.
KNX—Galen Drake.
KFWB—H. Horlick Orch.
KFAC—Polly Patterson.
KMTR—Golden Bantam.
KPAS—Toe Tapping Time.
KFOX—Blend of the Blues.
KFSD—Club Matinee.
KFVD—Music City.
1:55★KECA, KFSD—News.

- 2—KFI—When a Girl Marries.
KNX—Afternoon Dance.
KHJ—Dine, Dance.
KECA, KFSD—Music by
Bovero.
KFWB—Hal Styles.
KMPC—Major League Ball.
KPAS—Do You Remember?
KFAC—Polio.
★KMTR, KGFJ, KGER—News.
KRKD, KFOX, KFVD—Music.
KFXM, KGB, KVOE—Presi-
dent's Press Conference.
2:05—KGER—Music.
KFXM, KGB—Two Keyboards.
2:15—KFI—Portia Faces Life.
KNX—Road of Life.
KHJ, KGB, KVOE—Man With
Band.
KMTR, KFXM—Music.
KFAC—Don Oils.
KPAS—Contrasts in Rhyth-
m.
KGFJ, KFOX—Civic.
★KFSD—News.
KFVD—Organ.
2:30—KFI—The Andersons.
★KNX—William Winter, News.
KECA—Classic Hour.
★KHJ, KFWB, KRKD, KFXM,
KGB, KVOE—News.
KMTR—Light Opera.
KGFJ—Salvatore Army.
KFOX—Songs of the West.
KGER—Long Beach Band.
KFSD—House in the Country.
KFVD—Romantic Rhythm.
2:45—KFI—Lone Journey.
KNX—Ben Bernie.
KHJ, KGB, KVOE—Book-
worm.
KFWB—W. P. A. Concert.
★KMPC, KFVD—News.
KPAS—Let's Play Bridge.
KFOX—Music.
KFXM—Civic Spotlite.
KFSD—Chaplain Jim, U.S.A.

Outstanding Music

- 2:30—Classic Hour, KECA.
6:00—American Melody Hour,
KNX.
6:00—Evening Concert, KFAC.
8:00—Pleasure Time, KFI.
8:15—Glenn Miller, KNX.
10:00—Lucky Lager Dance Time,
KFAC.
10:30—Eastside Dance Tonight,
KFWB.
11:00—Philharmonia, KECA.

Public Affairs

- 4:45—Your Government Reports,
KFI.
5:15—America's Home Front,
KNX.
10:15—Public Affairs, KNX.

Sports—Comment

- 1:00—Major League Baseball,
KMPC.
1:00—New York Racing Season.
KHJ-KFXM-KGB-KVOE.
3:15—Baseball Roundup, KHJ-
KGB-KFXM-KVOE.
7:45—Inside of Sports, KHJ-
KGB-KFXM-KVOE.
8:15—Baseball: Hollywood vs.
Seattle, KFAC.
10:15—Bowling Notes, KFWB.
10:15—Sports Roundup, KFI.
10:30—Tom Hanlon, KNX.

- 3—KFI—Road of Life.
KNX—Melody Weavers.
*KHJ, KVOE, KGB—B. S. Bercoff.
KECA—Classic Hour.
*KFWB, KGFJ, KMTR, KGER—News.
KMPC—Musical Matinee.
KPAS—Musical Comedy.
KFAC—Don Otis.
KFOX, KFVD—Music.
KFXM—Ministerial Alliance.
KFSD—Western Flve.
- 3:15—KFI—Vic and Sade.
KNX—Voice of Broadway.
KHJ, KGB, KFXM, KVOE—Baseball Roundup.
KFWB—Pop. Orch.
KFAC—Symphony.
*KPAS—News.
*KMTR—Church of Realization.
KGFJ—Concert Time.
KFSD—America Calling.
- 3:20—KHJ, KFXM, KGB, KVOE—Sweet & Sentimental.
KGER—Long Beach Band.
- 3:30—KFI—Against the Storm.
KNX—Singing Neighbor.
KHJ—Pasadena Reporting.
KECA—What's Doing.
KMPC—Peter Potter.
KPAS—Chuck Wagon Rhythm.
KMTR—Pianos.
*KRKD—News.
KFXM—Trading Post.
KFSD—Listening Time.
KGB—Off the Record.
KFVD—Novelty Notes.
KVOE—Bargain Counter.
- 3:45—KFI—News.
KNX—The World Today.
KECA, KFSD—Escorts.
KHJ, KGB—Star Parade.
KMTR—Civilian Defense.
KFXM—Good Afternoon.
Soldier.
*KGB—Monitor News.
- 4—KFI—Art Baker's Notebook.
KNX—Second Mrs. Burton.
KECA, KFSD—Easy Aces.
*KHJ, KFXM, KGB, KVOE—Fulton Lewis.
KFWB—Don Milligan.
KMPC—Musical Headlines.
KFAC—Symphony.
KPAS—Juke Box Matinee.
KMTR—Woman's World.
KGFJ—Home Hour.
KRKD, KFVD—Music.
*KFOX, KGER—News.
KFVD—Piano.
- 4:15—KNX—Young Dr. Malone.
KHJ—Nancy Dixon.
KECA, KFSD—Mr. Keen.
KMPC—Waltz Time.
KFAC—Classical Music.
KRKD—Movieband Quiz.
KFOX—Jamboree.
KGER—George Strange.
KFXM, KGB, KVOE—Johnson Family.
*KFVD—News.
- 4:30—KFI—C. Dant Orch.
*KNX, KECA, KMPC—News.
KHJ—Music Depreciation.
KFWB, KFXM—Pop. Orch.
KFAC—L. A. City College.
KFSD—Youthful Amateurs.
KGER—Jerry Owens.
KGB, KVOE—Confidentially Yours.
- 4:35—KNX—Galen Drake.
- 4:45—KFI—Your Government Reports.
KECA—Secret City.
KHJ, KFXM, KGB, KVOE—Music Depreciation.
KFWB—Stuart Hamblen.
KFAC—Christian Science.
KMPC—Top Pops.
KPAS—Melody and Madness.
*KRKD—News.
- 4:55—KHJ—Bert Butterworth.
- 5—KFI—Manchester Boddy.
KNX—Afternoon Dances.
*KHJ—Broadway News.
*KECA—Music by Sweeten.
KFWB—Stuart Hamblen.
KMPC—Top Pops.
KPAS, KFVD—Music.
*KFAC, KGFJ, KFXM, KGER, KFSD—News.
KMTR—The World Tomorrow.
KRKD—Songs of the Saddle.
KFOX—Sunshine Pastor.
KGB—KGB Presents.
KVOE—Classified.
- 5:05—KGER—Olgie Graves.

- 5:15—KFI, KMPC, KFVD—News.
KNX—America's Home Front.
*KECA—Alvin Wilder.
KHJ, KFXM, KGB—B. Sherwood Orch.
KPAS—Big Brother Club.
KFAC—Classical Music.
KGFJ—Remember Pearl Harbor.
KFSD—Passing Parade.
KVOE—U. S. Army.
- 5:30—KFI—Heldt Treasure Chest.
KNX—Harry W. Flannery.
*KECA, KMTR—News.
KHJ, KFXM, KGB, KVOE—Unscheduled.
KMPC—Uncle Harry.
KFAC—Whoa Bill Club.
KPAS—Let's Eat Out Tonight.
KGER—Dr. Lovell.
*KFSD—Clete Roberts.
- 5:45—KHJ, KFXM, KGB, KVOE—Unscheduled.
*KNX—News.
*KECA, KFSD—News of World.
KMTR—The Home Front.
*KPAS—Our Daily Bread.
KGFJ—Sport Secrets.
- 5:55—*KNX—H. Marble, News.
- 6—KFI—Burns and Allen.
KNX—American Melody Hour.
*KHJ—News. Hoatter.
KECA—The Green Hornet.
*KFWB, KFOX, KGER, KFXM—News.
KMPC—Sports Page.
KMTR—Irwin Allen.
KFAC—Evening Concert.
KPAS—Easy Listening.
KGFJ—Italian Melodies.
KFSD, KGB—U.S.O. News.
KFVD—Evening Serenade.
KVOE—Orange County News.
- 6:05—KFSD—Safety Talk.
KGB—Let's Dance.
- 6:10—KFOX—Sports.
- 6:15—*KHJ, KGB, KVOE—News.
*KFWB—Mrs. H. H. Chang.
KMTR—Santaella Ens.
KMPC—U. S. Army.
KFOX—Rev. Earl Iyle.
KGER, KFXM—Music.
KFSD—U. S. Marines.
- 6:30—KFI—Meredith Willson Orch.
KNX—Cheers from the Camps.
KECA—The Inevitable Mr. Sand.
KHJ, KFXM, KGB, KVOE—A. Rey Orch.
KFWB—Vocal Varieties.
*KMPC, KFVD—News.
KMTR—National Defense.
KPAS—Sergei Malasyky.
KFOX—Rev. Earl Iyle.
KGER—Prophecy Speaks.
KFSD—On With the Dance.
- 6:45—KHJ, KVOE—W. A. O'Carroll.
KMPC—Land Man.
*KMTR, KFSD—News.
KPAS—Dinner Music.
*KFOX—Ed Robbin.
KFXM—Marine Program.
KFVD—Evening Serenade.
KGB—March of Labor.
- 6:55—KECA, KFSD—Ramona.
KHJ—Music.
- 7—KFI—Date With Judy.
KNX—Cheers from the Camps.
KECA, KFSD—Counter Spy.
*KHJ, KGB, KVOE—John B. Hughes.
*KFWB, KRKD, KGER—News.
KMPC—Table for Two.
KPAS, KFVD—Serenade.
KMTR—Dr. Clem Davies.
KFAC—Evening Concert.
KGFJ—Spanish Hour.
KFOX—Strictly for Sportsmen.
KFXM—Star Parade.
- 7:05—KGER—American Jewish Hour.
- 7:15—KHJ, KFXM, KGB, KVOE—Ned Jordan.
KMPC—Life and the Land.
KFWB—A. Goodman Orch.
KPAS—Listeners' Digest.
KFOX—Meet the Band.
- 7:30—KFI—T. Dorsey Orch.
KECA, KFSD—Red Ryder.
KNX—Time Out for Dancing.
*KFWB—News.
*KMPC—Salon Moderne.
KMTR—Singing Waiters.
KRKD, KFOX—Do You Know?

- 7:45—KHJ, KFXM, KGB, KVOE—Inside of Sports.
*KNX—Frazier Hunt, News.
*KFWB, KFOX—Robert Arden.
KMTR—Treasury Star Parade.
KPAS—Timely Tunes.
KFSG—Evangelistic Service.
 - 8—KFI—Fred Waring.
KNX—Amos 'n' Andy.
*KECA, KMPC, KFAC, KGFJ, KGER—News.
KHJ, KFXM, KGB, KVOE—What's My Name?
KFWB—This Is War.
*KPAS—J. Frank Burke.
KMTR—Where Am I?
KFOX—Mrs. Adams.
KFSD—A. Weeks Orch.
 - 8:05—KGER—Spanish Hour.
 - 8:15—*KFI—News.
KNX—Glenn Miller Orch.
KECA, KFSD—Lunt & Abner.
*KMPC—Carroll Lunt.
KFAC—Baseball: Hollywood vs. Seattle.
 - 8:30—KFI—Johnny Presents.
KNX—Are You a Missing Hero?
KHJ—The Shadow.
KECA, KFSD—Information Please.
*KFWB—News.
KMPC—B. Selvin Orch.
KMTR—Horsemen's Forum.
KFOX, KPAS—Judge Gardner.
KFXM—Excursions in Science.
KGB—Know Your San Diego.
KVOE—Defense Council.
 - 8:45—KMPC—Meet the Band.
KFWB—Roller Derby.
KMTR—Civilian Defense.
KFXM, KGB—Sudy Orch.
KVOE—J. Sudy Orch.
 - 9—KFI—The Thin Man.
KNX—Duffy's Tavern.
*KECA, KHJ, KGB, KFXM, KVOE, KGER, KGFJ—News.
KFWB—Theatre of Fame.
KPAS—Dr. Louis T. Talbot.
KMPC—Peter Potter.
*KMTR—News.
KFAC—Baseball.
KFOX—Church of Christ.
KFSD—Doctors Courageous.
 - 9:15—*KECA—Hillman & Lindley.
*KHJ, KFXM, KGB, KVOE—John B. Hughes.
*KFOX—News.
KFSD—B. Franklin Orch.
 - 9:30—KFI—Battle of Sexes.
KNX—Rattles.
*KECA—Erskine Johnson.
(Thrifty Drug).
*KHJ, KGB, KFXM, KVOE—Fulton Lewis.
*KFWB, KMTR, KFSD—News.
KPAS—Informed Democracy.
KFOX—Show Times.
KGER—Rev. Crouch.
9:35—KFSG—Angelus Choir.
- 9:30 P.M.—KECA
"Hollywood Spotlight"
10:30 P.M.—KFI
"Inside the News"
Presented by
THRIFTY DRUG STORES
- 9:45—*KECA—Rodriguez and Sutherland.
KHJ, KFXM—H. King Orch.
KFWB—Kostelanetz Music.
*KPAS—News.
KMTR—Bob Brooks.
KGFJ, KVOE—Music.
KFSD—Mellow Moods.
KGB—In the Gloaming.
KVOE—Dance Music.
9:55—*KFSD—News.
KNX—Dave Lane.
 - 10—KECA, KFSD—Cugat Bumba Revue.
*KFI—Richfield News.
*KNX, KGFJ, KGER—News.
*KHJ—Continous Newsreel.
*KFWB—Billie Holiday.
KMPC—What's New?
KPAS—Broadway Bandwagon.
KMTR—Viennese Ensemble.
KFAC—Lucky Lager Dance

- Time.
KFOX, KFXM—Music.
KGB, KVOE—T. Lewis Orch.
KFSG—Eather Fricke Stuart.
- 10:10—KGER—Olgie Graves.
- 10:15—*KFI—Manchester Boddy.
KNX—Public Affairs.
KFWB—Bowling Notes.
KMPC—W. Manone Orch.
KMTR—Santaella Ensemble.
KPAS—Lampighter, Music.
KGFJ—Beverly Hills Players.



- 10:30—KECA, KFSD—F. Martin Orch.
*KFI—Inside News (Thrifty).
KNX—Sports Headlines.
KFWB—Eastside Dance Tonight.
*KMPC, KFSG—News.
KMTR—Music.
KGFJ—Wesley Steadman.
KFOX—Varieties.
KGB, KFXM, KVOE—King & Pannell Orch.
- 10:35—KNX—L. Brown Orch.
KFSG—Suzanne Corliss.
- 10:45—KFI—H. Owens Orch.
KMPC—C. Kennedy Trio.
KPAS—Lampighter.
KFSG—Ira Stanphill.
- 10:55—KFI—Nothing But Praise.

Buy
An Extra Copy
of
Radio Life
and
Mail It to a
Boy in Camp.

- 11—KHJ, KFXM, KGB, KVOE—S. Young Orch.
*KFI, KGFJ—News.
KECA—Philharmonia.
*KNX—News, Manning.
KFWB—Eastside Dance Tonight.
KMPC—Sense It, Please!
KMTR—H. Henry Orch.
KFAC—Lucky Lager Dance Time
KPAS, KFOX—Music.
KFSD—This Movinz World.
- 11:15—KFI—J. Reichman Orch.
KHJ, KGB, KVOE—J. Lanceford Orch.
KMTR, KGFJ, KFXM—Music.
KFSG—Plays from Life.
KFSD—Organ.
- 11:20—KNX—Diana Gayle, Songs.
- 11:30—KHJ, KFXM, KGB, KVOE—T. Lewis Orch.
KNX—M. Strand Orch.
KFWB—Music You Want.
KPAS—Music to Remember.
*KFSG—News.
- 11:35—KFSG—John Vitallo, Organ.
- 11:45—*KFI, KMTR—News.
- 11:55—*KNX, KFWB, KPAS—News.

Riggs Confers

Tommy Riggs, comedy star of the summer replacement show for Burns and Allen, is in Hollywood conferring with Felix Mills, music director of the new series, on a musical theme for the program. The broadcasts will be heard over the CBS beginning July 7.



For a money saving change—
**USE SWIFT'S JEWEL OIL
FOR YOUR SALADS**

Buy War Samps With The Money You Save

WEDNESDAY, JULY 1

*Indicates News Broadcast



- 8-KFI-Johnny Murray.
- KNX-The Soloists.
- *KECA-Between the Lines.
- KHJ, KFVB, KFXM, KFSD, KGB, KVOE-Breakfast Club.
- *KMPC, KPAS, KGFJ, KFOX, KGER-News.
- KMTR, KRKD-Music.
- KFAC-Country Church.
- KFVD-Covered Wagon.
- 8:05-KGER-Soul Patrol.
- 8:15-KFI-Art Baker.
- KNX-Melody Express.
- KECA-Breakfast Club.
- KMPC-Markets and Sports.
- KGFJ-Breakfast Serenade.
- KFOX-Dr. Lovell.
- KGER-Mizpah.
- KFSD-Helen Hiatt.
- 8:30-KFI, KHJ, KRKD, KVOE, KECA-News.
- KNX-Vallant Lady.
- KMPC-Unity Daily Word.
- KPAS-Haven of Rest.
- KFAC-Strollin' Tom.
- KFOX-Songs of the West.
- KFXM-Sunshine Service.
- KGB-Serenading You.
- KFSD-Good Cheer.
- 8:35-KRHD-Music.
- 8:45-KFI-David Harum.
- KNX-Stories America Loves.
- KHJ, KVOE-Unscheduled.
- KECA-Robert Lee Johnson.
- KFAC-Classical Music.
- KMTR-Health Talk.
- KGFJ-Dr. Weisman.
- KFOX-Classified.
- KGB-KGB Presents.
- KGER-Rev. Bennington.
- *KFSD-News.

- 9-KFI-Bess Johnson.
- KNX-Kate Smith.
- *KHJ, KGB, KFXM, KVOE-Boake Carter.
- KPAS-Prairie Schooner.
- KECA, KFVB-Breakfast Club.
- *KGFJ, KGER, KMPC-News.
- KMTR-Highland Park Baptist Church.
- KFAC-Daily Inspirational.
- KRHD-Sakebrush Serenade.
- KFOX-Firebrands for Jesus.
- KFSD-Polly Patterson.
- KFVD-Waltz Time.
- 9:05-KGER-Sunshine Pastor.
- KFSD-On With the Dance.
- 9:15-KFI-Bachelor's Children.
- KNX-Big Sister.
- KHJ, KGB-Victor Lindlahr.
- KMPC-Lady Be Good.
- *KMTR, KFVD-News.
- KFAC-Voice of Health.
- KGFJ-Music.
- KGER-March Ahead of Time.
- KFXM-Old Family Almanac.
- KFSD-Vicki Vlecke.
- KVOE-Zomar's Scrapbook.
- 9:30-KFI, KFVB-News.
- KNX-Romance of Helen Trent.
- KHJ-Norma Young.
- KECA, KFSD-Breakfast at Sardi's.
- KMPC-Family Bible.
- KPAS-Song for Today.
- KMTR-W. B. Record.
- KFAC-Classical Music.
- KRHD-Music.
- KGER-Revival.
- KFXM-Turn Feminine Eyes.
- KGB, KVOE-Milnar Melodies.
- KFVD-Dr. Richardson.
- 9:35-KPAS-MovieLand Miniatures.
- 9:45-KFI-What's Doing.
- KNX-Our Gal Sunday.
- KFVB-Bowling Center.
- *KMPC, KRKD, KFOX-News.
- KPAS-Waltz Time.
- KMTR-Hawaiian Music.
- KFAC-Treasure Star Parade.
- KGER-Full Gospel.
- KFXM-Music.
- KGB, KVOE-Unscheduled.
- KFVD-Here Comes Parade.

- 10-KFI-Agnes White.
- KNX-Life Can Be Beautiful.
- *KHJ, KPAS, KGFJ, KGER, KFXM, KGB, KVOE-News.
- *KECA, KFSD-Bankhaze Talking.
- KFVB-Dr. Clem Davies.
- KMPC-Hi, Mom.
- KMTR-Our Saviour's Lutheran Church.
- KFAC, KFVD-Serenade.

- KRKD-Turf Bulletin.
- KFOX-Joe Hernandez.
- 10:05-KGER-Full Gospel.
- 10:15-KFI-Sketches in Melody.
- KNX-Woman in White.
- KECA, KFSD-Second Husband.
- KHJ-Town & Country Market.
- KFVB, KFXM-Pop. Music.
- KMPC-Hits and Bits.
- KPAS-Purely Personal.
- *KMTR-News.
- KGFJ-Voice of Health.
- KRHD-Talk.
- KFOX-Bible Forum.
- KGER-Helen Markham.
- KGB-Molly Morse.
- KFVD-Range Roundup.
- KVOE-I'll Find My Way.
- 10:30-KFI-Mirandy's Garden Patch.
- KNX-Vic and Sade.
- KECA, KFSD-Amanda of Honeymoon Hill.
- *KHJ, KMPC, KFAC, KGB, KVOE, KFXM-News.
- KPAS-Meet Priscilla Alden.
- KMTR-Floyd B. Johnson.
- KGFJ-Music.
- KRKD-Voice of Government.
- KFOX-Petite Musicale.
- KGER-Bright Corner.
- KFVD-Union Rescue Mission.
- 10:35-KHJ, KGB, KFXM, KVOE-Women Today.
- 10:45-KFI-Dr. Kate.
- KNX-Jane Endicott.
- KECA, KFSD-John's Other Wife.
- KHJ-I'll Find My Way.
- *KFVB-News.
- KMPC-Charm Notes.
- KMTR-Health Talk.
- KFAC-Classical Music.
- KRHD-Music.
- KFOX-Varieties.
- KGER-Sunshine Pastor.
- KFXM, KGB, KVOE-Unscheduled.

HEAR CHEF MILANI
 "Dinner for 4,
 a Dollar No More"
 KMPC-11:00 A. M.

- 11-KFI-Light of the World.
- KNX-Bright Horizon.
- *KHJ, KGB, KVOE-Australian News.
- KECA, KFSD-Just Plain Bill.
- KFVB-Al Jarvis.
- KMPC-Chef Milani.
- *KGFJ, KGER, KFVD-News.
- KMTR-Dr. Talbot.
- KPAS-Pasadena News.
- KFAC-Lee Adams.
- KRHD-Musical Comedy.

WEDNESDAY Program Highlights

Morning Programs Appear in Lightface Type; Afternoon and Evening Programs in Boldface.

<p>Variety</p> <ul style="list-style-type: none"> 8:00-Johnny Murray, KFI. 8:15-Art Baker, KFI. 9:00-Kate Smith, KNX. 9:30-Breakfast at Sardi's, KECA-KFSD. 11:00-Chef Milani, KMPC. 11:15-Market Place, KHJ. 1:15-Club Matinee, KECA. 4:00-Art Baker's Notebook, KFI. 7:00-Kay Kyser, KFI. 8:00-Amos 'n' Andy, KNX. 8:00-Point Sublime, KFI. 8:30-Tune Up, America, KHJ-KGB-KVOE. 8:30-Uncle Walter's Dog House, KFI. 10:00-Basin St. Music, KECA. 11:15-It Happened in the Service, KFI. <p>Drama</p> <ul style="list-style-type: none"> 6:00-Shirley Temple, KNX. 6:00-Those We Love, KFI. 6:30-Mr. District Attorney, KFI. 6:30-Pasadena Community Playhouse, KPAS. 7:30-Suspense, KNX. 7:30-Lone Ranger, KHJ-KGB-KVOE. 8:00-Bulldog Drummond, KHJ-KGB-KVOE. 8:30-Manhattan at Midnight, KECA-KFSD. 8:30-Dr. Christian, KNX. 	<p>Quiz Programs</p> <ul style="list-style-type: none"> 8:00-Quiz Kida, KECA-KFSD. 9:00-Quiz Court (PDQ Petrol), KFI. <p>Outstanding Music</p> <ul style="list-style-type: none"> 2:30-Classical Hour, KECA. 3:30-Frank Parker, KNX. 5:00-Nelson Eddy Show, KNX. 6:00-Evening Concert, KFAC. 7:00-Great Moments in Music, KNX. 8:15-Glenn Miller, KNX. 10:00-Lucky Lager Dance Time, KFAC. 10:30-Restside Dance Tonte, KFVB. 11:00-Philharmonia, KECA. 11:30-Masterworks, KNX. <p>Public Affairs</p> <ul style="list-style-type: none"> 12:00-National Education Assn., KECA. 5:15-Fight Against Inflation, KHJ-KGB-KFXM-KVOE. 6:30-Three Thirds of a Nation, KECA. <p>Sports-Comment</p> <ul style="list-style-type: none"> 1:00-Major League Baseball, KMPC. 1:00-New York Racing Season, KHJ-KFXM-KGB-KVOE. 3:15-Baseball Roundup, KHJ-KGB-KFXM-KVOE. 6:00-Sports Roundup, KECA. 8:15-Baseball: Hollywood vs. Seattle, KFAC. 10:15-Bowling Notes, KFVB. 10:30-Tom Hanlon, KNX.
--	---

KMTR	KFI	KECA	KHJ	KFVD	KPAS	KFSG	KGFJ	KFXM	KFAC	KGER
KFSD	KMPC	KIEV	KFWB	KNX	KRKD	KPPC	KFOX	KGB	KVOE	
570	640	780	930	1020	1150	1240	1280	1330	1390	
800	710	870	980	1070	1110	1230				1490

- KFXM-Pop. Orch.
- KFOX-Sing and Swing.
- 11:05-KPAS-Music As You Like It.
- 11:15-KFI-Lonely Women.
- KNX-Aunt Jenny's Stories.
- KFAC-Between the Bookends.
- KHJ-Market Place.
- KPAS-Lost Empire.
- KGFJ, KFVD-Music.
- KFOX-Song Time.
- KGER-Good Neighbor.
- KFXM-Concert.
- KGB-Unscheduled.
- KFSD-Doctor Mac.
- KVOE-Morning Melodies.
- 11:30-KFI-Guiding Light.
- KNX-We Love and Learn.
- KHJ-Eddie Albricht.
- KECA-Chaplain Jim, U.S.A.
- KMPC-Ben Sweetland.
- KPAS-Pasadena Independent.
- *KMTR, KRKD, KFOX-News.
- KFAC-Polly Patterson.
- KGFJ-City Dwellers.
- KFXM-Woman's Page, Concert.
- KGB, KVOE-Camp Grant.
- KFSD-Public Service.
- KFVD-Pianos.
- 11:45-KFI-Hymns of All Churches.
- KNX-The Goldbergs.
- KHJ-Treasure Star Parade.
- *KECA, KFSD-News.
- KMPC-Poet's Hill.
- KPAS-Mlady Speaks.
- KMTR-Volney James.
- KGFJ, KRKD, KGER-Music.
- KFOX-Dapper Dan.
- KFVD-Violet Schram.
- 12-KFI-Farm Reporter.
- KNX-Dave Lane & Gaylord Carter.
- KECA-National Education Assn.
- *KHJ-Broadway News.
- KFVB-Al Jarvis.
- KMPC-War Service Bureau.
- KPAS-KPAS Entertains.
- KMTR, KRKD, KFOX-Music.
- KFAC-Strike Up the Band.
- *KGFJ, KGER, KGB, KVOE-News.
- KFXM-Singin' Sam.
- KFSD-On With the Dance.
- KFVD-Editor of the Air.
- 12:05-KGER-Music.
- 12:15-KFI-Ma Perkins.
- *KNX, KMPC, KFOX, KFXM-News.
- KHJ-Homemaker's Club.
- KGFJ-Music.
- KGER-Officials.
- KGB-Dr. Bob Jones.
- KFSD-H. Bull Trio.
- KFVD, KVOE-Luncheon Music.
- 12:30-KFI-Pepper Young's Family.

- KNX-Joyce Jordan.
- KECA-10-2-4 Ranch.
- *KFVB, KPAS, KFAC, KFSD-News.
- KMPC-Music.
- KRKD-Hits of the Day.
- KFOX-Kitchen Garden.
- KGER-Arms for Victory.
- KFXM, KGB, KVOE-Shady Valley Folks.
- KFVD-Gospel in Song.
- 12:35-KFSD-Men of the Sea.
- 12:45-KFI-Right to Happiness.
- KNX-Woman of Courage.
- *KECA, KFSD-Clete Roberts.
- KHJ, KFXM-Shady Valley Folks.
- KFVB-Jubilee.
- KMPC-From the Dugout.
- KPAS-Civilian Defense.
- KFAC-Classical Music.
- KGFJ-U. S. Army.
- KFOX-Science of Mind.
- KGER-Navy News.
- KFXM-Pop. Orch.
- KFVD-Violet Schram.
- 1-KFI-Backstage Wife.
- KNX-Stepmother.
- KHJ, KFXM, KGB, KVOE-New York Racing Season.
- KFVB-Today's War Moods.
- KECA-Arthur Tracy.
- KMPC-Major League Baseball.
- KPAS-Marching Mood.
- *KMTR, KGER, KFVD, KGFJ-News.
- KFAC-Science of Mind.
- KRKD-Memories.
- KFOX-Music.
- KFSD-Farm and Home Hour.
- 1:05-KGER-It's Dance Time.
- 1:15-KFI-Stella Dallas.
- *KNX-Sam Hayes.
- KECA-Club Matinee.
- KHJ, KVOE, KGB-Bill's Wax Show.
- KFVB-Jubilee.
- KPAS-Island Melodies.
- KMTR, KRKD-Music.
- KFAC-Classical Music.
- KGFJ-Meet the Band.
- KFOX-Classified.
- KFVD-Moods in Music.
- 1:30-KFI-Lorenzo Jones.
- KNX-Housewives Protective League.
- KHJ, KGB, KFXM, KVOE-Mutual Goes Calling.
- KFVB-Hollywood Blvd. Quiz.
- KPAS-Today's Almanac.
- KFAC-J. N. Yates, Organ.
- KMTR-Disca & Data.
- KFOX-Christian Science.
- KGER-Spanish Trio.
- KFSD-Ann Gibson.
- KFVD-Hawaiian Music.
- 1:45-KFI-Young Wilder Brown.
- KNX-Galen Drake.
- KFVB-H. Horlick Orch.
- KFAC-Classical Music.
- KMTR-Golden Bantam Parade.
- KPAS-Toe Tapping Time.
- KGFJ-Civilian Defense.
- KFOX-Blend of Blues.
- *KFSD-Club.
- KFVD-Music City.
- 1:55*KECA, KFSD-News.
- 2-KFI-When a Girl Marries.
- KHJ-Dine, Dance.
- KNX-Jack Berch.
- KECA, KFSD-Just a Memory.
- KFVB-Hal Styles.
- KFAC-Salvation Army.
- KMPC-Major League Baseball.
- KPAS-Do You Remember?
- *KMTR, KGFJ, KGER-News.
- KRHD-Music.
- KFOX-South American.
- KFXM-Pop. Orch.
- KFVD-Music Box.
- KGB-Investment Problems.
- KVOE-Lowry Kohler.
- 2:05-KGER-Music.
- 2:10-KNX-KNX-tra.
- 2:15-KFI-Portia Faces Life.
- KNX-Rhythm Minutes, KNX-tra.
- KHJ, KFXM, KGB, KVOE-Man With a Band.
- KMTR-Music.
- KFAC-Don Otis.
- KPAS-Contrasts in Rhythm.
- KGFJ-Civic.
- KFOX-Public Bulletin.
- KGER-P. T. A.
- *KFSD-News.
- KFVD-Urcan.
- 2:30-KFI-The Andersons.
- KNX-William Winter, News.
- KECA-Classical Hour.
- *KHJ, KFVB, KRKD, KFXM, KGB, KVOE-News.
- KMTR-Light Opera.
- KGFJ-Music.
- KFOX-Songs of the West.

KGER—Long Beach Band.
 KFSB—House in the Country.
 KFVD—Romantic Rhythm.

2:45—KFI—Lone Journey.
 KNN—Ben Bernie.
 KHJ, KVOE, KGB—Book-worm.

★KMPC, KFVD—News.
 KPAS—Let's Play Bridge.
 KFVB, KFOX—Music.
 KFXM—Civic Spotlight.
 KFSB—Chaplain Jim, U.S.A.

3—KFI—Road of Life.
 ★KNN, KFVB, KMTR, KGFJ, KGER—News.
 ★KHJ, KGB, KVOE—B. S. Bercovici.
 KECA—Classic Hour.
 KMPC—Musical Matinee.
 KPAS—Musical Comedy.
 KFAC—Don Otis.
 KFOX—Music & News.
 KFXM—Ministerial Alliance.
 KFSB—Melodies for Milady.
 KFVD—Pop. Favorites.

3:10—KNN—Music.

3:15—KFI—Vic and Sade.
 KNN—Edgar H. Wileman.
 KHJ, KFXM, KGB, KVOE—Baseball Roundup.
 KFVB—Pop. Orch.
 KFAC—Symphony.
 ★KPAS—News.
 KMTR—D. C. Tracy.
 KFSB—America Calling.
 KGFJ, KRKD—Music.

3:20—KHJ, KFXM, KGB, KVOE—Sweet & Sentimental.
 KGER—Long Beach Band.

3:30—KFI—Against the Storm.
 KNN—Frank Parker.
 KECA—What's Doing.
 KHJ—B. Sherwood Orch.
 KMPC—Peter Potter.
 KFVB, KGB, KFVD—Music.
 KPAS—Church Wagon Rhythm.
 KMTR—Pianos.
 KFXM—Trading Post.
 KFSB—Listening Time.
 KVOE—Bargain Counter.

3:45★KFI—News.
 KNN—The World Today.
 KECA, KFSB—Vagabonds.
 KMTR—Civilian Defense.
 KPAS—Tell Me Your Problems.
 KFXM—Good Afternoon, Soldier.
 ★KGB—Monitor News.
 KFVD—Rhumba Music.

3:55—KHJ—Forest Lawn.

HEAR **PIERRE**
 Maestro of the Chafing Dish
 With Marion Lee
WOMAN'S WORLD
 KMTR—4:00 P. M.

4—KFI—Art Baker's Notebook.
 KNN—Second Mrs. Burton.
 KECA, KFSB—Easy Aces.
 ★KHJ, KFXM, KVOE, KGB—Fulton Lewis.
 KMTR—Woman's World. (with Pierre).
 KFVB—Don Milligan.
 KMPC—Musical Headlines.
 KPAS—Juke Box Matinee.
 KFAC—Symphony.
 KGFJ—Home Hour.
 ★KFOX, KGER—News.
 KFVD—Piano Music.

4:15—KNN—Young Dr. Malone.
 KHJ—Nancy Dixon.
 KECA, KFSB—Mr. Keen.
 KMPC—Waltz Time.
 KFAC—L. A. City College.
 KFOX—Jewels in Music.
 KRKR—George Strange.
 KFXM, KGB, KVOE—Johnson Family.
 ★KFVD—News.

4:30—KFI—Victory March.
 ★KNN, KECA, KMPC—News.
 KHJ, KGB, KVOE—Music De-preciation.
 KFVB—Pop. Orch.
 KGER—Jerry Owens.
 KFXM—Dr. Philip Lovell.
 KFSB—Young Man With a Clarinet.

4:35—KNN—Glen Drake.

4:45—KFI—Bridge Club.
 KECA—Secret City.
 KFVB—Stuart Inouen.
 KMPC—Hollywood Chatter.
 KFAC—Classical Music.
 KPAS—Melody and Madness.

KFXM—Pop. Orch.
 KGB—Better Homes.

4:55—KHJ—Bert Butterworth.

5★KFI—H. V. Kaltenborn.
 KNN—Nelson Eddy Show.
 ★KHJ—Broadway News.
 KECA—Treasury Star Parade.
 KFVB—Stuart Hamblen.
 KMPC—Top Pops.
 KPAS—Windy and Paddles.
 KMTR—The World Tomorrow.
 ★KFAC, KGFJ, KGER, KFXM, KFSB—News.
 KFOX—Sunshine Pastor.
 KGB—U. S. Army Recruiting.
 KFVD—Evening Serenade.
 KVOE—Classified.

5:05—KGER—Olgie Graves.

5:15★KFI, KMPC, KFVD—News.
 KECA—Victory March.
 KHJ, KFXM, KGB, KVOE—Fight Against Inflation.
 KPAS—Big Brother Club.
 ★KFAC—Carroll Lunt.
 KGFJ—Remember Pearl Harbor.
 KFSB—On With the Dance.

5:30—KFI, KFVD, KFOX—Music.
 ★KNN—Harry W. Flannery.
 ★KECA, KFSB—Clete Roberts.
 KHJ, KFXM, KGB, KVOE—Unscheduled.
 KMPC—Inclie Harry.
 ★KMTR—News.
 KPAS—Let's Eat Out Tonight.
 KFAC—Whoo Bill Club.
 KGFJ, KFOX—Music.
 KGER—Dr. Lovell.

5:45★KFI—By the Way With Bill Henry.
 ★KNN—News, Bob Garred.
 ★KECA, KFSB—News of World.
 KHJ, KVOE, KGB, KFXM—Unscheduled.
 KMTR—The Home Front.
 KPAS—Our Daily Bread.
 KRKD—Music.
 KGFJ—Sport Secrets.
 KFOX—Dick Ross.
 KFVD—Evening Serenade.

5:55★KNN—H. Marble, News.

6—KFI—Those We Love.
 KNN—"Junior Miss".
 ★KHJ, KGB—Gabriel Heatter.
 KECA—Sports Roundup.
 KMPC—Sports Page.
 ★KFVB, KFOX, KGER, KFXM—News.
 KMTR—Irwin Allen.
 KFAC—Evening Concert.
 KPAS—Easy Listening.
 KGFJ—Italian Melodies.
 KFVD—Serenade.
 KFSB—Basin St. Music.
 KVOE—Orange County News.

6:10—KFOX—Spotlight.

6:15★KECA, KHJ, KPAS, KGB, KVOE—News.
 KMPC—Star Parade.
 ★KFVB—Dr. Chang.
 KMTR—Santaelia Ensemble.
 KFXM—Music.
 KFOX—Rev. Earl Ivie.
 KGER—Frank E. Force.

6:30—KFI—Mr. District Attorney.
 KNN—Unscheduled.
 KECA—Three Thirds of a Nation.
 KHJ, KGB, KVOE—Pass in Review.
 KFVB—Vacation Time.
 ★KMPC, KFVD—News.
 KPAS—Pasadena Community Playhouse.
 KMTR—Day Day.
 KGFJ—Fannie Reinhart.
 KFXM—Star Parade.
 KGER—Prophecy Speaks.
 KFSB—On Dith the Dance.

6:45—KFVB—Pop. Orch.
 KMPC—Land Man.
 ★KMTR, KFSB—News.
 ★KFOX—Ed Robbin.
 KFXM—Children's Playhouse.
 KFVD—Evening Serenade.

6:55—KECA, KFSB—Ramona and Tune Twisters.

7—KFI—Kay Kyser's Musical College.
 KNN—Great Moments in Music.
 ★KHJ, KGB, KVOE—John B. Hughes.
 KECA—Unscheduled.
 ★KFVB, KRKD, KGER—News.
 KMPC—Table for Two.
 KPAS—Sunset Serenade.
 KMTR—Dr. Clem Davies.
 KFAC—Evening Concert.
 KGFJ—Spanish Hour.
 KPPC—Pasadena Dept. of Recreation.
 KFOX—Strictly for Sportsmen.

7:05—KGER—American Jewish Hour.

7:15—KHJ, KGB, KVOE—Hank Keene in Town.
 KMPC—Charles Garland.
 KFVB—Al Goodman Orch.

KPAS—Listeners' Digest.
 KPCC—Music.
 KFOX—Meet the Band.
 KFSB—American School Klds.

7:30—KNN—Suspense.
 KECA, KFSB—Lightning Jim.
 KHJ, KGB, KVOE—Lone Ranger.
 ★KFVB—News.
 KMPC—Salon Moderne.
 KMTR—Singing Walters.
 KPCC—Organ Recital.
 KRKD, KFOX—Do You Know?

7:45★KFVB, KFOX—Robert Arden.
 KPAS—Timely Tunes.
 KMTR—Fishing Facts.
 KPCC—Dr. C. Franklin Ward
 KFSB—Evangelistic Service.

8—KFI—Point Sublime.
 KNN—Amos 'n' Andy.
 KHJ, KGB, KVOE—Bulldog Drummond.
 KECA, KFSB—Quiz Klds.
 KFVB—Sara Langman.
 ★KMPC, KFAC, KGFJ, KGER—News.
 KMTR—Floyd B. Johnson.
 ★KPAS—J. Frank Burke.
 KPCC—Dr. C. F. Ward.
 KFOX—Rev. Russell.

8:05—KGER—Spanish Hour.

TUNE IN
CARROLL LUNT



Distinguished Commentator, Author and Lecturer. 30 Years Journalistic Experience in the Orient.

KMPC, 8:15 P. M.
 Monday thru Friday

Presented by
Dr. Beauchamp
 Dentist

8:15—KNN—Glenn Miller Orch.
 ★KMPC—Carroll Lunt.
 KFAC—Baseball: Hollywood vs. Seattle.
 KGFJ—Friendly Advisor.

8:30—KFI—Uncle Walter's Dog House.
 KNN—Dr. Christian.
 KHJ, KGB, KVOE—Tune Up America.
 KECA, KFSB—Manhattan at Midnight.
 ★KFVB—News.
 KMPC—B. Selvin Orch.
 KPAS—Radio Gospel Hour.
 KPCC, KGFJ—Music.
 KFOX—Library Program.

8:45—KMPC—Faces and Places.
 KFVB—Roller Derby.
 KMPC—Meet the Band.
 KFOX—Bomb Shelter.

8:55★KNN—News.

9—KFI—Quiz Court (PDQ Petrol).
 KNN—Erwin Yeo, Organ.
 ★KECA, KHJ, KMTR, KVOE, KGB, KGFJ, KGER—News.
 KFVB—Pop. Records.
 KMPC—Peter Potter.
 KPAS—Dr. L. T. Talbot.
 KFAC—Baseball.
 KMPC—Pasadena Community Playhouse.
 KFOX—Church of Christ.
 KFSB—A. Weeks Orch.

9:05—KNN—Dance Orch.
 KGER—Bread of Life.

9:15—KECA, KFSB—Lum & Abner.
 ★KHJ, KGB, KVOE—Cal. Tinney.
 KFVB—J. Dana Orch.
 KPCC—Civilian Defense.
 KGFJ—Music.
 ★KFOX—News.
 KGER—John Douma.
 KFSB—El Monte Foursquare Church.

9:30 P.M.—KECA
 "Hollywood Spotlight"

10:30 P.M.—KFI
 "Inside the News"

Presented by
THRIFTY DRUG STORES

★KHJ, KGB, KVOE—Fulton Lewis.
 ★KECA—Erskine Johnson, Hollywood Spotlight (Thrifty Drug).
 ★KFVB, KMTR, KFXM, KFSB, KFSB—News.
 KGER, KFOX—Music.
 KGFJ—California Engineers.

9:35—KFSG—El Monte Church.

9:45—KFI—Music by Sweeten.
 ★KECA—Rodriguez and Sutherland.
 KNN—Accent on Rhythm.
 ★KHJ, KGB, KVOE—Frank Cuhel and Leslie Nichols.
 KFVB—Star Parade.
 ★KPAS—News.
 KMTR—Bob Brooks.
 KGFJ—Music.
 KGER—Voices in Song.
 ★KFXM—Cal Tinney.
 KFSG—Spirit of L.I.F.E.
 KFOX—The Broadway.
 KFSB—Boys in Blue.

9:55★KFSB—News.

10—KMPC—What's News?
 KECA—Basin St. Music.
 ★KFI—Richfield News.
 ★KNN, KGFJ, KGER—News.
 ★KHJ—Continuous Newsreel.
 KFVB—Billie Holiday.
 KMTR—Viennese Ensemble.
 KPAS—Broadway Bandwagon.
 KFAC—Lucky Lager Dance Time.
 KFOX—Music to Remember.
 KFXM—Sinfonietta.
 KFSB—R. Kemper Orch.
 KGB—George Bacon.
 KVOE—H. King Orch.

10:10—KGER—Music.

10:15★KFI—Manchester Boddy.
 KNN—Songs, Buddy Clark.
 KFVB—Bowling Notes.
 KMPC—W. Manone Orch.
 KPAS—Lampighter.
 KMTR—Santaelia Ensemble.
 KGFJ—Carter Wright.
 KFOX—Dick Ross.
 KFXM—T. Lewis Orch.
 KFSG—El Monte Foursquare Church.

10:20—KPAS—Still of the Night.

DANCE
Tonite
 10:30 to 11:30 P.M.
 Every Nite Except Sunday
KFWB
 America's Finest Bands

10:30★KFI—Inside the News (Thrifty Drug).
 KNN—Hanson Sports Headlines.
 KECA, KFSB—F. Martin Orch.
 KFVB—Eastside Dance Tonite.
 ★KMPC, KFSG—News.
 KMTR—Music.
 KGFJ—Wesley Steadman.
 KFOX—Varieties.
 KGER—Pop. Concert.
 KGB, KFXM, KVOE—R. Wilde Orch.

10:35—KNN—L. Brown Orch.
 KFSG—El Monte Church.

10:45—KFI—H. Oweas Orch.
 KMPC—C. Kennedy Trio.
 KPAS—Lampighter.
 KGFJ, KFOX—Music.

10:55—KFI—Nothing But Praise.

11★KFI, KNN, KGFJ—News.
 KECA—Philharmonia.
 KHJ—Lampighter.
 KFVB—Eastside Dance Tonite.
 KMPC—"Sense It, Please!"
 KMTR—H. Henry Orch.
 KFAC—Lucky Lager Dance Time.
 KPAS—El Monte Foursquare
 KFXM, KGB, KVOE—J. Lunceford Orch.
 KFSB—This Moving World.

11:15—KFI—It Happened in the Service.
 KHJ—J. Lunceford Orch.
 KMTR, KGFJ, KFXM—Music
 KFSB—Organ.

11:20—KNN—Dianna Gayle. Songs.

11:30—KFI—J. Reichman Orch.
 KNN—Masterworks.
 KHJ, KGB, KVOE, KFXM—T. Lewis Orch.
 KFVB—Music You Want.
 ★KFSG—News.
 KGFJ—Cochay Trio.

11:35—KFSG—El Monte Foursquare Church.

11:45★KFI, KMTR—News.
 11:55★KNN, KFVB, KPAS—News.

THURSDAY, JULY 2

★Indicates News Broadcast

HAVEN OF REST

8:00 A. M. — KHJ
TUES., THURS., SAT.
ALSO AT THIS TIME OVER
MUTUAL DON LEE SYSTEM

- 8 — KFI—Johnny Murray.
KNX—Treasury Star Parade.
★KECA—Between the Lines.
KHJ, KFXM, KVOE, KGB—Haven of Rest.
KFWE—Pop. Orch.
★KMPC, KPAS, KGFJ, KFOX, KGER—News.
KMTR, KRKD—Music.
KFAC—Country Church.
KFSD—Breakfast Club.
KFVD—Covered Wagon.
- 8:05 — KGER—Soul Patrol.
8:15 — KFI—Musical Clock.
KNX—Melody Express.
KECA—Breakfast Club.
KMPC—Markets and Sports.
KGFJ—Breakfast Serenade.
KFOX—Dr. Lovell.
KGER—Mizpah.
KFSD—Helen Hiett.
- 8:30 — KFI, KHJ, KECA, KRKD, KGB, KVOE—News.
KNX—Valiant Lady.
KPAS—Melody Clock.
KMPC—Unity Daily Word.
KFAC—Strollin' Tom.
KFXM—Sunshine Service.
KFSD—Good Cheer Program.
KFOX—Songs of the West.
- 8:35 — KRKD—Music.
8:45 — KFI—David Harum.
KNX—Stories America Loves.
KHJ, KVOE—Unscheduled.
KECA—Robert Lee Johnson.
★KFWE, KFSD—News.
KMTR—Health Talk.
KFAC—Classical Music.
KGFJ—Dr. Weisman.
KGER—Rev. Bennington.
KGB—KGB Presents.
KFVD—Vocal Favorites.
- 9 — KFI—Bess Johnson.
KNX—Kate Smith.
★KHJ, KGB, KVOE, KFXM—Boake Carter.
KECA—Breakfast Club.
KFWE—Pop. Orch.
★KMPC, KGFJ, KGER—News.
KPAS—Prairie Schooner.
KMTR—Christian American Crusade.
KFAC—Daily Inspirational.
KRKD—Sagebrush Serenade.
KFOX—Rev. Earl Ivie.
KFVD—Waltz Time.
KFSD—Traveling Cook.
- 9:05 — KGER—Sunshine Pastor.
9:15 — KFI—Bachelors' Children.
KNX—Big Slater.
KHJ, KGB—Victor Lindlahr.
KFWE—Vacation Time.
KMPC—Lady Be Good.
★KMTR, KFVD—News.
KFAC—Voice of Health.
KGFJ—Waltz Time.
KFXM—Almanac: Music.
KFSD—This Is Sharon.
KVOE—Morning Melodies.
- 9:30 — KFI, KFWE—News.
KNX—Romance of Helen Trent.
KHJ—Norma Young.
KECA, KFSD—Breakfast at Sardi's.
KMPC—Family Bible.
KPAS—Song for Today.
KMTR—W. B. Record.
KFAC, KGFJ, KRKD—Music.
KGER—Revelation.
KFXM—Thru Feminine Eyes.
KGB—Ben Sweetland.
KFVD—Dr. Richardson.
KVOE—U. S. Navy Band.
- 9:35 — KPAS—Movieband Miniatures.
9:45 — KFI—What's Doing.
KNX—Our Gal Sunday.
KFSD—Bethink Center.
★KMPC, KRKD, KFOX—News.
KPAS—Waltz Time.
KMTR—Hawaiian Music.
KFXM—Music.
KGER—Full Gospel.
KGB—Navy Band.
KFVD—Here Comes Parade.
- 10 — KFI—Agnes White.
KNX—Life Can Be Beautiful.
★KECA, KFSD—H. R. Bauhage.
★KHJ, KPAS, KGFJ, KGER, KFXM, KGB, KVOE—News.
KFWE—Dr. Clem Davies.
EMPC—Hi, Mom!
KMTR—Our Saviour's Lutheran Church.
KFAC—Serenade.
KRKD—Turf Bulletin.

- KFOX—Joe Hernandez.
KFVD—Morninx Serenade.
- 10:05 — KGER—Full Gospel.
10:15 — KFI—Sketches in Melody.
KNX—Woman in White.
KHJ—Town & Country Market.
KECA, KFSD—2nd Husband.
KFWE—Bridge Club.
KMPC—Hits and Bits.
KPAS—Purely Personal.
★KMTR—News.
KGFJ—Voice of Health.
KRKD—Talk.
KFXM—Pop. Orch.
KGER—Kingdom Withn.
KGB—Molly Morse.
KFVD—Range Roundup.
KVOE—'I'll Find My Way.
- 10:30 — KFI—Mirandy's Garden Patch.
KNX—Vic and Sade.
KECA, KFSD—Honeymoon Hill.
★KHJ, KFAC, KMPC, KGB, KFXM, KVOE—News.
KFWE—Pop. Orch.
KPAS—Meet Priscilla Alden.
KMTR—Floyd B. Johnson.
KGFJ—Music.
KRKD—Voice of Government.
KGER—Sunshine Pastor.
KFVD—Union Rescue Mission.
- 10:35 — KHJ, KGB, KFXM, KVOE—Women Today.
- 10:45 — KFI—Dr. Kate.
KNX—Mary Lee Taylor.
KECA, KFSD—John's Other Wife.
KHJ—'I'll Find My Way.
★KFWE—News.
KMPC—Now and Then.
KMTR, KRKD—Music.
KFAC—Classical Music.
KFOX—Varieties.
KFXM, KGB, KVOE—Unscheduled.

HEAR CHEF MILANI
"Dinner for 4,
a Dollar No More"
KMPC—11:00 A. M.

- 11 — KFI—Light of the World.
KNX—Bright Horizon.
KECA, KFSD—Just Plain Bill.
★KHJ, KGB, KVOE—Austral-ian News.
KFWE—Al Jarvis.
KMPC—Chef Milani.
KMTR—Dr. Talbot.
KPAS—Pasadena News.
KFAC—Les Adams.
★KGFJ, KGER, KFVD—News.
KRKD—Musical Comedy.
KFXM—Music.
KFOX—Loey West.
KFVD—Music As You Like It.
- 11:05 — KFI—Lonely Women.
11:15 — KFI—Aunt Jenny's Stories.
KECA—Between the Bookends.
KHJ—Music.
KPAS—Lost Empire.
KGFJ, KVOE—Music.

THURSDAY Program Highlights

Morning Programs Appear in Lightface Type; Afternoon and Evening Programs in Boldface.

Variety

8:00—Johnny Murray, KFI.
9:00—Kate Smith, KNX.
9:30—Breakfast at Sardi's, KECA-KFSD.
11:00—Chef Milani, KMPC.
1:15—Club Matinee, KECA.
4:00—Art Baker's Notebook, KFI.
6:00—Kraft Music Hall, KFI.
6:00—Major Bowes, KNX.
7:00—Rudy Vallee, KECA-KFSD.
7:00—Al Pearce Gang, KFI.
7:00—The First Line, KNX.
8:00—Amos 'n' Andy, KNX.
8:15—Lum and Abner, KECA-KFSD.

Drama

6:30—Big Town, KNX.
8:30—Death Valley Days, KNX.
9:00—Aldrich Family, KFI.
9:30—Mandie's Diary, KNX.
9:30—Ellery Queen, KFI.

Outstanding Music

2:30—Classic Hour, KECA.
6:00—Evening Concert, KFAC.
8:00—Standard Symphony, KHJ-KGB-KFXM-KVOE.

8:00—Pleasure Time, KFI.
8:15—Glenn Miller, KNX.
10:00—Lucky Lager Dance Time, KFAC.
10:30—Eastside Dance Toulte, KFWR.
11:00—Philharmonia, KECA.

Public Affairs

5:15—America's Home Front, KNX.
6:30—Americans at the Ram-parts, KHJ-KFXM-KVOE.
8:30—This Nation at War, KECA.
10:00—Town Meeting, KECA-KFSD.
11:35—Public Affairs, KNX.

Sports—Comment

1:00—Major League Baseball, KMPC.
6:00—Sports Roundup, KECA.
7:45—Inside of Sports, KHJ-KGB-KVOE-KFXM.
8:15—Baseball: Hollywood vs. Seattle, KFAC.
10:15—Bowling Notes, KFWE.
10:15—Sports Roundup, KFI.
10:30—Tom Hanlon, KNX.

KMTR	KFI	KECA	KHJ	KFVD	KPAS	KFSG	KGFJ	KFXM	KFAC	KGER
↓KFS	↓KMP	↓KIEV	↓KFWB	↓KNX	↓KRKD	↓KPPC	↓KFOX	↓KGB	↓KVOE	
570	640	790	930	1020	1150	1240	1280	1360	1390	
600	710	870	980	1070	1110	1230	1280	1360	1490	

- 11:30 — KFI—Guiding Light.
KNX—We Love and Learn.
KHJ—Eddie Albright.
KECA—Chaplain Jim, U.S.A.
KMPC—Beu Sweetland.
KPAS—Pasadena Independent.
★KMTI, KRKD, KFOX—News.
KFAC—Polly Patterson.
KGFJ—City Dwellers.
KFXM—Woman's Pace.
KFSD—Public Service.
KGB—School of the Air.
KFVD—Pianos.
KVOE—Federal Music.
- 11:45 — KFI—Hymns of All Churches.
KNX—The Goldbergs.
KHJ—Carnation Bouquet.
★KECA, KFSD—News.
KMPC—Poet's Hill.
KPAS—Milady Speaks.
KMTR—Volney James.
KRKD, KGFJ, KGER—Music.
KFOX, KFXM, KVOE—Star Parade.
KGER, KGFJ—Music.
KGB—Jubilee Four.
KFVD—Violet Schram.
- 12 — KFI—Farm Reporter.
KNX—Dave Lane & Gaylord Carter.
★KHJ—Broadway News.
KECA, KFSD, Prescott Pre-sents.
KFWE—Al Jarvis.
KMPC—War Service Bureau.
KPAS—KPS Entertainers.
KMTR, KRKD, KFOX—Music.
KFAC—Strike Up the Band.
KFXM—Singin' Sam.
★KGFJ, KGER, KGB, KVOE—News.
KFVD—Editor of the Air.
- 12:05 — KGER—Music.
12:15 — KFI—Ma Perkins.
★KNX, KMPC, KFOX, KFXM—News.
KHJ—Homemaker's Club.
KGFJ—Music.
KGER, Dept. of Agriculture.
KGB—D. A. R.
KVOE—Bond sales.
- 12:30 — KFI—Pepper Young's Family.
KNX—Joyce Jordan.
KECA—Novelty Revue.
★KFWE, KPAS, KFAC, KFSD—News.
KMPC—Music.
KRKD—Hits of the Day.
KFOX—Kitchen Garden.
KGER—Little Show.
KFXM, KGB, KVOE—Shady Valley Folks.
KFVD—Violet Schram.
- 12:35 — KECA, KFSD—Men of the Sea.
12:45 — KFI—Right to Happiness.
KNX—Woman of Courage.
★KECA, KFSD—Clete Roberts.
KHJ—Shady Valley Folks.
- KMPC—From the Dugout.
KFWE—Jubilee.
KFAC, KFOX—Music.
KGFJ—Life and the Land.
KGER—Listen to the Marines.
KFXM—Pop. Orch.
- 1 — KFI—Backstage Wife.
KNX—Stepmother.
KHJ, KFXM, KVOE, KGB—New York Racing Season.
KFWE—Today's War Moods.
EMPC—Major League Base-ball.
KECA—Siesta Time.
KPAS—Marching Mood.
★KMTR, KGFJ, KGER, KFVD—News.
KFAC—Science of Mind.
KRKD—Memories.
KFOX—Matinee Melodies.
KFSD—Farm & Home Hour.
- 1:05 — KGER—Officials on Parade.
1:15 — KFI—Stella Dallas.
★KNX—Sam Hayes, News.
KECA—Club Matinee.
KHJ, KFXM, KGB, KVOE—Bill's Wax Shop.
KFWE—Jubilee.
KPAS—Island Melodies.
KMTR, KRKD—Music.
KFAC—City & County Defense
KGFJ—Meet the Band.
KFOX—Classified.
KFVD—Moods in Music.
- 1:20 — KGER, Music.
1:30 — KFI—Lorenzo Jones.
KNX—Housewives' Protective League.
KHJ, KFXM, KGB, KVOE—Mutual Goes Calling.
KFWE—Hollywood Blvd. Quiz.
KPAS—Today's Almanac.
KMTR—Disca & Data.
KFAC—J. N. Yates, Organ.
★KFOX—C. S. Monitor News.
KGER—Spanish Trio.
KFSD—Ann Gibson.
KFVD—Hawaiian Music.
- 1:45 — KFI—Young Wilder Brown.
KNX—Galen Drake.
KFWE—H. Horlick Orch.
KMTR—Golden Bantam Parade.
KFAC—County Federation.
KPAS—Toe Tapping Time.
KFOX—Blues.
KFSD—U. S. O. News.
KFVD—Vocal Varieties.
- 1:50 — KFSD—On With the Dance.
1:55 — KECA, KFSD—News.
- 2 — KFI—When a Girl Marries.
KNX—Afternoon Dance.
KHJ—Dine-Dance.
KECA, KFSD—Sweet and Mellow.
KFWE—Hal Styles.
KMPC—Major League Base-ball.
KPAS—Do You Remember?
★KMTR, KGFJ, KGER—News.
KFAC—Classical Music.
KRKD, KFXM—Music.
KFOX—South American Music.
KGB, KVOE—Willard Trio.
KFVD—Music Box.
- 2:05 — KGER, Music.
2:15 — KFI—Portia Faces Life.
KNX—Road of Life.
KHJ, KFXM, KGB, KVOE—Man With a Band.
KFAC—Don Otis.
KMTR—Music.
KPAS—Contrasts in Rhythm.
KGFJ, KFOX—Civic.
KGER—Siesta.
★KFSD—News.
KFVD—Organ Melodies.
- 2:30 — KFI—The Andersons.
★KNX—William Winter, News.
KECA—Classic Hour.
★KHJ, KFB, KRKD, KFXM, KGB, KVOE—News.
KMTR—Light Opera.
KGFJ—Music.
KFOX—Songs of the West.
KGER—Long Beach Band.
KFSD—House in the Country.
KFVD—Romantic Rhythm.
- 2:45 — KFI—Lone Journey.
KNX—Ben Bernie.
KHJ, KVOE, KGB—Book-worm.
★KMPC, KFVD—News.
KFWE—Pop. Orch.
KPAS—Let's Play Bridge.
KRKD, KFOX—Music.
KFXM—Civic Spotlight.
KFSD—Chaplain Jim.
- 3 — KFI—Road of Life.
KNX—Novelty Aces.
★KHJ, KGB, KVOE—B. S. Ber-convic.
KECA—Classic Hour.
★KFWE, KGFJ, KMTR, KGER—News.
KMPC—Musical Matinee.
KFAC—Don Otis.
KPAS—Musical Comedy.

- KFXM—Ministerial Alliance.
- KFSD—Western Five.
- KFVD—Music.
- 3:15—KFI—Vic and Sade.
- KNX—Rumba Rhythms.
- KHJ, KGB, KFXM, KVOE—Sweet and Sentimental.
- KFWB—Pop. Orch.
- ★KMTR—Eucenia Clair Flatto.
- KFAC—Symphony.
- ★KFAS—News.
- KFSD—Nurses Aid.
- 3:20—KGER—Long Beach Band.
- 3:30—KFI—Against the Storm.
- KNX—Musical Tapestries.
- KECA—What's Doing.
- KHJ—Lest We Forget.
- KMPC—Peter Potter.
- KPAS—Chuck Wagon Rhythm.
- KMTR—Piano.
- ★KRKD—News; Music.
- KFXM—Trading Post.
- KFSD—Listening Time.
- KGB—Off the Record.
- KVOE—Bargain Counter.
- 3:45—KFI—News.
- ★KNX—The World Today.
- KECA, KFSD—The Cadets.
- KHJ—Dr. Polyzoides.
- ★KMTR—Civilian Defense.
- KFXM—Good Afternoon Soldier.
- ★KGB—Monitor News.
- 3:55—KGB—Miracles of Faith.
- 4—KFI—Art Baker's Notebook.
- KNX—Second Mrs. Burton.
- KECA, KFSD—Easy Aces.
- ★KHJ, KFXM, KGB, KVOE—Fulton Lewis.
- KFWB—Don Milligan.
- KMTR—Woman's World.
- KFAC—Symphony.
- KMPC—Musical Headlines.
- KPAS—Juke Box Matinee.
- KGFJ—Home Hour.
- KFOX, KGER—News.
- KFVD—Plano Music.
- 4:15—KNX—Young Dr. Malone.
- KHJ—Nancy Dixon.
- KECA, KFSD—Mr. Keen.
- KMPC—Waltz Time.
- KFAC—Classical Music.
- KFOX—Jamboree.
- KGER—Geo. Strange.
- KFXM, KGB, KVOE—Johnson Family.
- ★KFVD—News.
- 4:30—KFI—Symphonic Swing.
- ★KNX, KECA, KMPC—News.
- KHJ—Music Depreciation.
- KFWB, KFXM—Pop. Orch.
- KGER—Jerry Owens.
- KFSD—Earl Wrightson.
- KGB, KVOE—Confidentially Yours.
- KFVD—Tea Time.
- 4:35—KNX—Galen Drake.
- 4:45—KFI—The Woman's Angle.
- KECA—Secret City.
- KHJ, KFXM, KGB, KVOE—Music Depreciation.
- KFWB—Stuart Hamblen.
- KFAC—Christian Science.
- KHJ—Top Pops.
- KPAS—Melody and Madness.
- KFSD—U. S. Civil Service.
- 4:55—KHJ—Bert Butterworth.
- 5—KFI—Manchester Boddy.
- KNX—Afternoon Dance.
- ★KHJ—Broadway News.
- KECA—Music by Sweeten.
- KFWB—Stuart Hamblen.
- KMPC—Top Pops.
- KMTR—The World Tomorrow.
- KPAS, KFVD, KRKD—Music.
- ★KFAC, KGFJ, KGER, KFXM, KFSD—News.
- KFOX—Sunshine Pastor.
- KGB—Political Talk.
- KVOE—Classified.
- 5:05—KGER—Olgie Graves.
- 5:15—KFI, KMPC, KFVD, News.
- KNX—America's Home Front.
- ★KECA—Alvin Wilder.
- KHJ, KFXM, KGB, KVOE—B. Sherwood Orch.
- KPAS—Big Brother Club.
- KFAC—Drama.
- KGFJ—Remember Pearl Harbor.
- KFSD—Passing Parade.
- KFI—Paging John Doe.
- 5:30—KNX—Starry Flamery.
- ★KECA, KFSD—News.
- KHJ, KFXM, KGB, KVOE—Unscheduled.
- ★KMTR—News.
- KMPC—Uncle Harry.
- KPAS—Let's Eat Out Tonight.

- KFAC—Whoa Bill Club.
- KGFJ, KFOX, KFVD—Music.
- KGER—Dr. Lovell.
- KFVD—90-90 Club.
- 5:45—KFI—By the Way, Bill Henry.
- ★KFI—News, Garred.
- ★KECA, KFSD—News of World.
- KHJ, KFXM, KGB, KVOE—Unscheduled.
- ★KPAS—Our Daily Bread.
- KMTR—Home Front.
- KRKD, KFVD—Music.
- KGFJ—Sport Secrets.
- 5:55—KNX—H. Marble, News.
- 6—KFI—Kraft Music Hall.
- KNX—Major Bowes' Amateurs.
- ★KHJ—Gabriel Heatter.
- KECA—Sports Roundup.
- ★KFWB, KFOX, KGER, KFXM—News.
- KMPC—Sports Page.
- KFAC—Evening Concert.
- KPAS—Easy Listening.
- KMTR—Irwin Allen.
- KRKD, KGFJ, KFVD—Music.
- KGFJ—Italian Melodies.
- KFSD—Letters to Lieutenant.
- KGB—U. S. O.
- ★KVOE—Orange County News.
- 6:05—KGB—KGB Presents.
- 6:10—KFOX—Sportlight.
- 6:15—KECA, KHJ, KPAS, KGB, KVOE—News.
- ★KFWB—Mrs. H. H. Chang.
- KMPC—U. S. Marines.
- KMTR—Santaella Ensemble.
- KFOX—Rev. Earl Ivie.
- KGER—Manual Arts High.
- KFXM—Music.
- KFSD—String Quartet.
- 6:30—KNX—Big Town.
- KECA—Mayor Bowron.
- KHJ, KFXM, KVOE—Americans at the Ramparts.
- KFWB, KFSD—Pop. Orch.
- ★KMPC, KFVD—News.
- KPAS—Sergei Malovsky.
- KMTR—Editor's Notebook.
- KGFJ—The Bronze Hour.
- KGER—Prophecy Speaks.
- KGB—KGB Presents.
- 6:45—KECA—Harmonic Capers.
- KMPC—Land Man.
- ★KMTR, KFSD—News.
- KPAS—Technocracy Calling.
- KRKD—Fishing Pals.
- ★KFOX—Ed Robbin.
- KGB—March of Labor.
- KFVD—Evening Serenade.
- 6:55—KECA, KFSD—Ramona.
- 7—KFI—Al Pearce Gang.
- KNX—The First Line.
- ★KHJ, KVOE, KGB, KFXM—Raymond Gram Swing.
- KECA, KFSD—Rudy Vallee.
- ★KFWB, KRKD, KGER—News.
- KMPC—Table for Two.
- KPAS, KFVD—Serenade.
- KMTR—Dr. Clem Davies.
- KFAC—Evening Concert.
- KGFJ—Spanish Hour.
- KFXM—Strictly for Sportsmen.
- 7:05—KGER—Jewell Hour.
- 7:15—KHJ, KGB, KVOE—Hank Keen in Town.
- KMPC—You Can't Do Business With Hitler.
- KFWB—Al Goodman Orch.
- KPAS—Listeners' Digest.
- KMTR, KRKD—Music.
- KFXM—Lone Ranker.
- KGB—Dr. Roy Campbell.
- KVOE—Star Parade.
- 7:30—KFI, KFWB—News.
- KNX—Time Out for Melody.
- KECA, KFSD—Red Ryder.
- KHJ, KVOE—Unscheduled.
- KMPC—Salon Moderne.
- KMTR—Dr. Michelson.
- KRKD—Do You Know?
- KFOX—Do You Know?
- 7:45—KFI—Cabbages and Kings.
- KNX—Frazier Hunt.
- KHJ, KVOE, KGB, KFXM—Inside of Sports.
- ★KFWB, KFOX—Robert Arden.
- KPAS—Timely Tunes.
- KFSG—Evangelistic Service.
- KFI, Fred Waring.
- 8—KNX—Amos 'n' Andy.
- KHJ, KFXM, KGB, KVOE—Standard Symphony.
- ★KECA, KMPC, KFAC, KGFJ, KGER—News.
- KFWB—Common Defense.
- KMTR—Music.
- ★KPAS—J. Frank Burke.
- KFOX—Service Program.

RADIO NEWS



WITH
Frazier Hunt
7:45 P. M.
Tues. - Thurs. - Sat.
KNX

- KFSD—A. Weeks Orch.
- 8:05—KGER—Spanish Hour.
- 8:15—KFI—News, Bishop.
- KNX—Glenn Miller Orch.
- KECA, KFSD—Lum & Abner.

THE GOLD THAT GROWS ON TREES

Listen tonight to The Old Ranger's romantic little known true story of the first orange trees in Northern California.

DEATH VALLEY DAYS
KNX, 8:30-9:00 P. M.

- ★KMPC—Carroll Lunt.
- KFAC—Baseball: Hollywood vs. Seattle.
- KMTR, KGFJ—Music.
- 8:30—KFI—Post Toastie Time.
- KNX—Death Valley Days.
- KMPC—B. Selvin Orch.
- KECA—This Nation at War.
- ★KFWB—News.
- KPAS, KFOX—P. E. Gardner.
- KMTR—Property Owners.
- KFSD—America Calling.
- 8:45—KMPC, KMTR—Music.
- KFWB—Roller Derby.
- 8:55—KNX—News.
- KECA—Organ.
- 9—KFI, Aldrich Family.
- KNX—United We Sing.
- ★KECA, KHJ, KGFJ, KGER, KFXM, KGB, KVOE—News.
- KFWB—Boxing Matches.
- KMPC—Peter Potter.
- KPAS—Dr. L. T. Falbot.
- EMTR—Our Saviour's Church.
- KFAC—Baseball.
- KFOX—Church of Christ.
- ★KFSD—News, Here & Abroad.
- 9:05—KGER—Night in Mexico.
- 9:15—KECA—Hillman and Lindley.
- ★KHJ, KFXM, KGB, KVOE—John B. Hughes.
- KFOX—News.
- ★KFSD—C. Spivak Orch.
- 9:30—KFI—Ellery Queen.
- ★KECA, Erskine Johnson. (Thrifty Drug).
- KNX—Maudie's Diary.
- ★KHJ, KFXM, KGB, KVOE—Fulton Lewis.

- ★KFWB, KMTR, KFSD—News.
- KPAS—Ethel Hubler.
- 9:30 P. M.—KECA "Hollywood Spotlight"
- 10:30 P. M.—KFI "Inside the News"
- Presented by THRIFTY DRUG STORES
- 9:35—KFSG—Two Grand Pianists.
- 9:45—KHJ, KGB—H. King Orch.
- ★KECA—Rodriguez and Suther.
- KFWB—Kostelanetz Music.
- ★KFAS—News.
- KMTR—Bob Brooks.
- KFXM—Hank Keene in Town.
- KFSD—H. James Orch.
- KGB—In the Gloaming.
- KVOE—Action on Home Front
- 9:55—KFSD—News.
- 10—KECA, KFSD—Town Meeting.
- ★KFI—Richfield News.
- ★KNX, KGFJ, KGER—News.
- ★KHJ—Continuous Newsreel.
- KFWB—Billie Holiday.
- KMPC—What's New?
- KPAS—Broadway Bandwagon.
- KMTR—Viennese Ensemble.
- KFAC—Lucky Lager Dance Time.
- KFSG—Esther Fricke Stuart.
- KFXM—Sinfonietta.
- KGB, KVOE—Luncheon Orch.
- KFOX—Club Alabam.
- 10:10—KGER, Music.
- 10:15—KFI—Sports Roundup.
- KNX—Buddy Clark Songs.
- KFWB—Bowling Notes.
- KMPC—W. Manone Orch.
- KPAS—Lampighter; Music.
- KMTR—Santaella Ensemble.
- KGFJ—Beverly Hills Players.
- 10:30—KFI—Inside the News (Thrifty Drug).
- KNX—Sport Headlines.
- KFWB—Eastside Dance Tonight.
- ★KMPC, KFSG—News.
- KMTR, KGFJ—Music.
- KGER—Pan Americana.
- KGB, KFXM, KVOE—R. Wilde Orch.
- 10:35—KNX—L. Brown Orch.
- KFSG—Mr. and Mrs. Webb.
- 10:45—KFI—C. Kalash Orch.
- KMPC—C. Kennedy Trio.
- KPAS—Lampighter.
- 10:55—KFI—Nothing But Praise.
- KECA, KFSD—Blue Ribbons.
- 11—KHJ, KFXM, KGB, KVOE—S. Young Orch.
- KECA—Philharmonia.
- ★KFI, KNX, KGFJ—News.
- KFWB—Eastside Dance Tonight.
- KMPC—'Scuse It, Please!
- KPAS, KFOX—Dance Music.
- KMTR—H. Henry Orch.
- KFAC—Lucky Lager Dance Time.
- KFSG—Dr. Happiness.
- KFSD—This Movin' World.
- 11:15—KFI—J. Reichman Orch.
- KHJ, KGB, KVOE—T. Lewis Orch.
- KFSD—Organ.
- KMTR, KGFJ, KFXM—Music
- 11:20—KNX—Diana Gayle, Songs.
- 11:30—KNX—Public Affairs.
- KHJ, KGB, KFXM, KVOE—J. Lunceford Orch.
- KFWB—Music You Want.
- ★KFSG—News.
- KPAS—Music to Remember.
- KGFJ—Cowboy Trio.
- 11:35—KFSG—Music.
- 11:45—KFI, KMTR—News.

Garland to Colors

Charles Garland, widely-known southland commentator on the Hollywood movie scene via KMPC, was inducted into the U. S. Army last week. His final "Voice of Filmland" broadcast was on June 19. Garland expects to resume his broadcasts after the war.



Thrifty Housewives Prefer
SWIFT'S JEWEL
to costlier shortenings. It's always fresh and creamy. Buy Jewel in paper cartons to help save . . . Buy War Stamps with the Saving!

FRIDAY, JULY 3

* Indicates News Broadcast



- 8:00—KFI—Johnny Murray, KNX—Tune Time.
- ★KECA—Between the Lines, KHJ, KFSD, KFXM, KGB, KVOE—Breakfast Club.
- ★KFWB—Monitor News.
- ★KMPC, KPAS, KGFJ, KFOX, KGER—News.
- KMTR, KRKD—Music, KFAC—Country Church, KFVD—Covered Wagon.
- 8:05—KGER—Soul Patrol.
- 8:15—KFI—Art Baker, KNX—Melody Express, KECA—Breakfast Club, KFWB—Pop. Orch., KMPC—Markets and Sports, KGFJ—Breakfast Serenade, KFOX—Dr. Lovell, KGER—Mizpah.
- 8:30★KFI, KHJ, KECA, KRKD, KVOE—News.
- KNX—Valiant Lady, KMPC—Unity Daily Word, KPAS—Haven of Rest, KFAC—Stralin' Tom, KFOX—Songs of the West, KFXM—Sunshine Service, KGB—Serenading You, KFSD—Good Cheer Program.
- 8:35—KRKD—Music.
- 8:45—KFI—David Harum, KNX—Stories America Loves, KECA—Robert Lee Johnson, KHJ, KVOE—Unscheduled.
- ★KFWB, KFSD—News, KECA—Classical Music, KMTR—Health Talk, KGFJ—Dr. Weisman, KFOX—Classified, KGER—Rev. Bennington, KGB—KGB Presents, KFVD—Vocal Favorites.
- 9—KFI—Bess Johnson, KNX—Kate Smith, ★KHJ, KGB, KFXM—Boake Carter, KECA—Breakfast Club, KFWB—Pop. Orch., ★KMPC, KGFJ, KGER—News, KPAS—Prairie Schooner, KMTR—Highland Park Baptist Church, KFAC—Daily Inspirational, KRKD—Sagebrush Serenade, KFOX—Firebrands for Jesus, KFSD—Polly Patterson, KFVD—Waltz Time.
- 9:05—KGER—Sunshine Pastor, KFSD—On With the Dance.
- 9:15—KFI—Bachelor's Children, KNX—Big Sister, KHJ, KGB—Victor Lindlahr, KMPC—Lady Be Good, ★KMTR, KFVD—News, KECA—Voice of Health, KGFJ—Music, KGER—March Ahead of Time, KFXM—Family Almanac, KFSD—This Is Sharam, KVOE—Zomar Scrapbook.
- 9:20—KFXM—Pop. Orch.
- 9:30★KFI, KFWB—News, KNX—Broadcast of the World, KHJ—Norma Young, KECA, KFSD—Breakfast at Sardi's, KMPC—Family Bible, KPAS—Songs for Today, KMTR—W. B. Record, KFAC, KRKD—Music, KGER—Revival, KFXM—Thru Feminine Eyes, KGB, KVOE—War Resources, KFVD—Dr. Richardson.
- 9:35—KPAS—Movieband Miniatures.
- 9:45—KFI—What's Doing, KNX—Our Gal Sunday, KFWB—Bowling Center, ★KMPC, KRKD—News, KPAS—Waltz Time, KMTR—Hawaiian Music, KFAC—Treasury Star Parade, KFXM—Music, KFOX—Musical Sapphires, KGER—Full Gospel, KVOE—Miller Melodies, KFVD—Here Comes Parade.
- 10—KFI—Tillamook Kitchen, KNX—Life Can Be Beautiful, ★KHJ, KPAS, KGFJ, KFXM, KGER, KFXM, KGB, KVOE—News.
- ★KECA, KFSD—Bankhage Talking, KMPC—Hi. Mom, KFWB—Dr. Clem Davies, KMTR—Our Saviour's Lutheran Church.

- KFAC, KFVD—Mid-Morning Serenade, KRKD—Turf Bulletins, 10:05—KGER—Full Gospel.
- 10:15—KFI—Agnes White, KNX—Woman in White, KECA, KFSD—2nd Husband, KHJ—Town & Country Market, KFWB, KFXM—Pop. Orch., KMPC—Hits and Bits, KPAS—Purely Personal, KGER—Voice of Health, ★KMTR—News, KRKD—Talk, KFOX—Petite Musicale, KGER—Kingdom Within, KGB—Molly Morse, KFVD—Range Roundup, KVOE—I'll Find My Way.
- 10:30—KFI—Sketches in Melody, KNX—Vic and Sade, KECA, KFSD—Amanda of Honeymoon Hill, ★KHJ, KMPC, KFAC, KFXM, KGB, KVOE—News, KMTR—Floyd B. Johnson, KPAS—Meet Priscilla Alden, KGFJ—Music, KRKD—Voice of Government, KGER—Bright Corner, KFVD—Union Rescue Mission.
- 10:35—KHJ, KGB, KFXM, KVOE—Women Today.
- 10:45—KFI—Dr. Kate, KNX—Jane Edicott, KECA, KFSD—John's Other Wife, KFI—I'll Find My Way, ★KFWB—News, KMPC—Charm Notes, KMTR—Dr. Philip M. Lovell, KFAC, KRKD—Music, KFOX—Organ, KGER—Sunshine Pastor, KFXM, KGB, KVOE—Un-scheduled.

HEAR CHEF MILANI
 "Dinner for 4,
 a Dollar No More"
 KMPC—11:00 A. M.

- 11—KFI—Light of the World, KNX—Bright Horizon, KECA, KFSD—Just Plain Bill, ★KHJ, KGB, KVOE—Austrian News, KFWB—Al Jarvis, KMTR—Dr. L. T. Talbot, KMPC—Chef Milani, KPAS—Pasadena News, KFAU—Les Adams, KRKD—Musical Comedy, KFOX, KFXM—Music, ★KGFJ, KGER, KFVD—News, 11:05—KPAS—Music As You Like It, 11:15—KFI—Lonely Women, KNX—Aunt Jenny's Stories, KECA—Family Doctor.

KMTR	KFI	KECA	KHJ	KFVD	KPAS	KFSG	KGFJ	KFXM	KFAC	KGER
KFSD	KMPC	KIEV	KFWB	KNX	KRKD		KPPC	KFOX	KGB	KVOE
570	640	790	930	1020	1150		1240	1330	1390	1490
600	710	870	990	1070	1110		1230	1280	1360	1490

- KHJ—Market Place, KGER—Lost Empire, KGFJ, KFVD, KFOX—Music, KGER—Good Neighbor, KFXM—Concert, KFSD—Red Cross, KGB—Unscheduled, KVOE—Melodies for You.
- 11:30—KFI—Guiding Light, KNX—We Love and Learn, KECA—Chaplain Jim, U.S.A., KHJ—Eddie Albright, KMPC—Ben Sweetland, KPAS—Pasadena Independent, ★KMTR, KRKD, KFOX—News, KFAC—Polly Patterson, KGFJ—City Dwellers, KFXM—Women's Page, KFSD—Public Service, KGB, KVOE—Joint Recital, KFVD—Piano.
- 11:45—KFI—Betty Crocker, KNX—The Goldbergs, KHJ—Joint Recital, KMPC—Poet's Hill, KPAS—Mildly Sneaks, KMTR—Volney James, KGFJ, KRKD, KGER—Music, KFXM—Star Parade, ★KFSD—News, KFOX—Dapper Dan, KFVD—Violet Schram.
- 12—KFI—Farm Reporter, KNX—Dave Lane & Gaylord Carter, ★KHJ—Broadway News, KECA—Prescott Presents, KFWB—Al Jarvis, KMPC—War Service Bureau, KPAS—EPAS Entertains, KMTR, KRKD—Music, KFAC—Strike Up the Band, ★KGER, KGFJ—News, KFOX—Tin Pan Alley, KFXM—Shin Sam, KFSD—Smart San Diego Speaks, ★KGB, KVOE—News, KFVD—Editor of the Air.
- 12:05—KGER—Music.
- 12:15—KFI—Ma Perkins, ★KNX—News, Manning, KHJ—Homemaker's Club, ★KMPC, KFOX, KFXM—News, KGFJ, KFVD—Music, KFSD—Number Melodies, KGB—Excursions in Science, KVOE—Luncheon Dance.
- 12:30—KFI—Pepper, Young's Family, KNX—Joyce Jordan, KECA—10-2-4 Ranch, ★KFWB, KPAS, KFAC, KFSD—News, KMPC—Music, KRKD—Hits of the Day, KFOX—Victory Garden, KGER—Arms for Victory, KFXM, KGB, KVOE—Shady Valley Folks.

- 12:35—KFVD—Gospel in Song, KFSD—Men of the Sea, 12:45—KFI—Right to Happiness, KNX—Woman of Courage, ★KECA—CPSI (Clete Roberts), KHJ—Shady Valley Folks, KFWB—Jubilee, KMPC—From the Dugout, KPAS—Pasadena Civic, KFAC—Music, KGFJ—W. P. A., KFOX—Science of Mind, KFXM—Pop. Orch., KFVD—Violet Schram.
- 1—KFI—Backstage Wife, KNX—Stepmother, KHJ, KFXM, KGB, KVOE—New York Racing Season, KECA—Arthur Tracy, KFWB—Today's War Moods, KMPC—Major League Baseball, KPAS—Marching Mood, KMTR, KGFJ, KGER, KFVD—News, KFAC—Science of Mind, KRKD—Memories, KFXM—Antique Melodies, KFSD—Farm and Home.
- 1:05—KGER—Officials on Parade.
- 1:15—KFI—Stella Dallas, ★KNX—Sam Hayes, News, KECA—Club Matinee, KHJ, KVOE, KGB—Bill's Wax Shop, KFWB—Jubilee, KPAS—Island Melodies, KMTR, KRKD—Music, KFAC—Classical Music, KGFJ—Meet the Band, KFOX—Classified, KFVD—Moods in Music.
- 1:20—KGER—Bits of Hits.
- 1:30—KFI—Lorenzo Jones, KNX—Housewives' Protective League, KHJ, KFXM, KGB, KVOE—Mutual Goes Calling, KFWB—Hollywood Blvd. Quiz, KPAS—Today's Almanac, KMTR—Discs & Data, KFAC—N. Kates, Organ, KFOX—Christina Science, KGER—Spanish Trio, KFSD—Ann Gibson, KFVD—Hawaiian Music.
- 1:45—KFI—Young Wilder Brown, KNX—Galen Drake, KFWB, KFAC—Music, KMTR—Golden Bantam Parade, KPAS—Toe Tapping Time, KFXM—Blend of Blues, KFSD—Club Matinee, KFVD—Vocal Varieties.
- 1:55★KECA, KFSD—News.
- 2—KFI—When a Girl Marries, KHJ, KFXM, KVOE—Civil Defense School, KNX—Rhythm Minutes, KECA, KFSD—Happy Rhapsody, KFWB—Hal Styles, KMPC—Major League Baseball, KPAS—Do You Remember? ★KMTR, KGFJ, KGER—News, KFAC—Classical Music, KRKD—Music, KFOX—South American Music, KGB—Investment Problems, KFVD—Music Box.
- 2:05—KGER—Music.
- 2:10—KNX—KNX-tra.
- 2:15—KFI, Portia Faces Life, KNX—Road of Life, KHJ, KGB, KVOE—Man With a Band, KFAC—Don Otis, KPAS—Contrasts in Rhythm, KMTR—Music, KGFJ, KFOX—Civic, KGER—Salvation Army, KFXM—Pop. Orch., ★KFSD—News, KFVD—Organ Melodies, 2:30—KFI—The Andersons, ★KNX—William Winter, KECA—Classic Hour, ★KHJ, KFWB, KRKD, KFXM, KGB, KVOE—News, KMTR—Light Opera, KFOX—Songs of the West, KGER—Long Beach Band, KFSD—House in the Country, KFVD—Romantic Rhythm.
- 2:45—KFI—Lone Journey, KNX—Ben Bernie, KHJ, KGB, KVOE—Bookworm, KFWB—C. S. Army, ★KMPC, KFVD—News, KPAS—Let's Play Bridge, KRKD, KFOX—Music, KFXM—Civic Spotlight, KFSD—Chaplain Jim, U.S.A.
- 3—KFI—Road of Life, ★KNX, KFWB, KMTR, KGFJ, ★KGER—News.

FRIDAY Program Highlights

Morning Programs Appear in Lightface Type; Afternoon and Evening Programs in Boldface.

Variety

- 8:00—Johnny Murray, KFI.
- 8:15—Art Baker, KFI.
- 9:00—Kate Smith, KNX.
- 9:30—Breakfast at Sardi's, KECA-KFSD.
- 11:00—Chef Milani, KMPC.
- 11:15—Market Place, KHJ.
- 1:15—Club Matinee, KECA.
- 4:00—Art Baker's Notebook, KFI.
- 6:30—Plantation Party, KFI.
- 7:00—People Are Funny, KFI.
- 7:00—How'm I Doin', KNX.
- 8:00—Amos 'n' Andy, KNX.
- 8:00—At Your Service, Men, KHJ.
- 8:15—Lum and Abner, KECA-KFSD.
- 8:30—San Quentin Prison Program, KHJ-KGB-KFXM-KVOE.

Drama

- 6:30—That Brewster Boy, KNX.
- 7:30—Grand Central Station, KFI.
- 8:15—Dear John, KNX.
- 8:30—Phillip Morris Playhouse, KNX.
- 8:30—Gang Busters, KECA-KFSD.

Outstanding Music

- 2:30—Classic Hour, KECA.
- 3:30—Frank Parker, KNX.
- 6:00—Evening Concert, KFAC.
- 6:00—Waltz Time, KFI.

- 6:30—Dinah Shore, KECA-KFSD
- 7:00—Treasure Hour of Song, KHJ-KGB-KFXM-KVOE.
- 8:00—Pleasure Time, KFI.
- 10:00—Lucky Lager Dance Time, KFAC.
- 10:30—Eastside Dance Tonight, KFWB.
- 11:15—Philharmonia, KECA.
- 11:30—Masterworks, KNX.

Public Affairs

- 2:00—Civil Protection School, KHJ-KFXM-KVOE.
- 5:15—America's Home Front, KNX.
- 5:15—Fight Against Inflation, KHJ-KGB-KFXM-KVOE.

Sports—Comment

- 1:00—Major League Baseball, KMPC.
- 1:00—New York Racing Season, KHJ-KFXM-KGB-KVOE.
- 3:15—Baseball Roundup, KHJ-KGB-KFXM-KVOE.
- 6:00—Sports Roundup, KECA.
- 8:15—Baseball: Hollywood vs. Seattle, KFAC.
- 10:00—Legion Stadium Fights, KECA-KFSD.
- 10:15—Bowling Notes, KFWB.
- 10:30—Tom Hanlon, KNX.

KECA—Classic Hour.
 KHJ, KVOE—Prayer.
 KEPC—Musical Matinee.
 KFAC—Don Otis.
 KPAS—Musical Comedy.
 KRKD—Salvatore Santaella.
 *KFOV—Music and News.
 KFVD—Favorites.
 KFXM—Ministerial Alliance.
 KFSD—Silhouette in White.
 3:01—KHJ—Charm Column.
 *KGB, KVOE—B. S. Bercevic.
 3:10—KNN—Music.
 3:15—KNN—Vic and Sade.
 KNY—Eagar H. Wileman.
 KHJ, KFXM, KGB, KVOE—Baseball Roundup.
 KFVB—Pop. Orch.
 KMTR, KGFJ, KRKD—Musie.
 KFAC—Symphony.
 *KFAC—News.
 KFSD—America Calling.
 3:30—KGER—Long Beach Band.
 KHJ, KFXM, KGB, KVOE—B. Sherwood Orch.
 3:30—KFI—Against the Storm.
 KNN—Frank Parker.
 KECA—What's Doing.
 KMPC—Peter Potter.
 KFVB—Music.
 KPAS—Chuck Wagon Rhythm
 KMTR—Pianos.
 *KRKD—News.
 KFXM—Trading Post.
 KFSD—Listening Time.
 KGB—Off the Record.
 KFVD—Noctely Notes.
 KVOE—Bargain Counter.
 3:35—KRKD—Music.
 3:45—KFI—News.
 KECA, KFSD—Escorts.
 KHJ—H'wood Shopping News.
 KMTR—Civilian Defense.
 KPAS—Tell Me Your Problems.
 KFXM—Good Afternoon, Soldier.
 *KGB—Monitor News.
 KFVD—Rumba Music.
 3:55—KHJ—Forest Lawn.
 4—KFI—Art Baker's Notebook.
 KNN—Second Mrs. Burton.
 KECA—Scramble.
 KHJ, KFXM, KGB, KVOE—Fulton Lewis.
 KFVB—Dot Millikan.
 KMTR—Woman's World.
 KMPC—Musical Headlines.
 KFAC—Symphony.
 KPAS—Juke Box Matinee.
 KRKD—Music.
 KGFJ—Home Hour.
 *KFOV, KGER—News.
 KFSD—De Mello Melodies.
 KFVD—Piano Music.
 4:15—KNN—Young Dr. Malone.
 KHJ—Nancy Dixon.
 KMPC—Waltz Time.
 KFAC—Classical Music.
 KRKD—Movieband Quiz.
 KFOV—Jamboree.
 KGER—Geo. Strange.
 KFXM, KGB, KVOE—Johnson Family.
 *KFVD—News.
 4:30—KFI—Victory March.
 *KNN, KECA, KMPC—News.
 KHJ, KGB, KVOE—Salvation Army.
 KFVB—Pop. Orch.
 KFAC—L. A. City College.
 KRKD—Music.
 KGER—Jerry Owens.
 KFXM—Dr. Philip Lovell.
 KFSD—Southernales.
 KFVD—Tea Time Music.
 4:35—KNN—Galen Duke.
 4:45—KFI—Bridge Club.
 KECA—Secret City.
 KHJ, KGB—Music Depreciation.
 KMPC—Hollywood Chatterbox.
 KFVB—Stuart Hamblen.
 KFAC—Christian Science.
 KPAS—Melody and Madness.
 *KRKD—News.
 KFXM—Pop. Orch.
 KFSD—Madame Kriete.
 KVOE—Star Parade.
 4:55—KHJ—Bert Butterworth.
 5—KFI—H. V. Kaltenborn.
 KNN—Afternoon Dance.
 *KHJ—Broadway News.
 KECA—Twilight Tales.
 KMPC—Top Pops.
 KFVB—Stuart Hamblen.
 KPAS—Spotlight on Rhythm.
 KMTR—The World Tomorrow.

*KFAC, KGFJ, KGER, KFXM, KFSD—News.
 KRKD—Songs of Saddle.
 KFOV—Sunshine Pastor.
 KGB—You Can't Do Business With Hitler.
 KFVD—Evening Serenade.
 KVOE—Classified.
 5:05—KGER—Olgie Graves.
 5:15—*KFI, KMPC, KFVD—News.
 KNN—America's Home Front.
 KECA—Your Favorite Band.
 KHJ, KGB, KVOE—Eight Against Inflation.
 KPAS—Big Brother Club.
 *KFAC—Carroll Lunt.
 KGFJ—Remember Pearl Harbor.
 KFXM—Music.
 KFSD—On With the Dance.
 5:30—KFI—Paging John Doe.
 *KNN—Harry Flannery.
 *KECA, KFSD—Clete Roberts.
 KHJ, KGB, KVOE, KFXM—Unscheduled.
 KMPC—Uncle Harry.
 KFAC—Whoa Bill Club.
 *KMTR—News.
 KPAS—Let's Eat Out Tonight.
 KRKD—Race Results.
 KGFJ, KFOV—Music.
 KGER—Dr. Lovell.
 KFVD—90-90 Club.
 5:45—KFI—By the Way With Bill Henry.
 *KNN—ews, Garred.
 *KECA, KFSD—News of World.
 KHJ, KFXM, KGB, KVOE—Unscheduled.
 *KPAS—Our Daily Bread.
 KMTR—The Home Front.
 KRKD—Music.
 KGFJ—Sports Secrets.
 KFOV—Ross Enterprise.
 KFVD—Evening Serenade.
 5:55—*KNN—H. Marble, News.
 6—KFI—Waltz Time.
 KNN—Accents on Music.
 *KHJ, KGB, Gabriel Heatter.
 KECA—Sports Roundup.
 *KFVB, KFOV, KGER, KFXM—News.
 KMPC—Sports Page.
 KMTR—Irwin Allen.
 KFAC—Evening Concert.
 KPAS—Easy Listening.
 KRKD—Concert Music.
 KGFJ—Italian Melodies.
 KFSD—Listen, America.
 KFVD—Evening Serenade.
 KVOE—Orange County News.
 6:10—KFOV—Sportlight.
 6:15—*KECA, KHJ, KPAS, KGB, KVOE, KFXM—News.
 KNN—Songs, Buddy Clark.
 *KFVB—Dr. Chang.
 *KMPC—Star Parade.
 KMTR—Santaella Ensemble.
 KFOV—Rev. Earl Ivie.
 KGER—Frank E. Force.
 6:30—KFI—Plantation Party.
 KNN—That Brewster Boy.
 KECA, KFSD—Dinah Shore.
 KHJ, KFXM, KVOE—Secret Legion.
 KFVB—Vacation Time.
 *KMPC, KFVD—News.
 KPAS—Sergel Malvasky.
 KMTR—Pay Day.
 KGFJ—Fannie Reinhart.
 KGER—Prophecy Speaks.
 KGB—KGB Presents.
 6:45—KECA—Men of the Sea.
 KFVB—Star Parade.
 KMPC—Land Man.
 *KMTR, KFSD—News.
 *KFAC—Musical Workshop.
 *KFOV—Ed Robbin.
 KFVD—Evening Serenade.
 KGB—March of Labor.
 6:55—KECA, KFSD—Ramona.
 7—KFI—People Are Funny.
 KNN—How'm I Doin'?.
 KECA, KFSD—Unscheduled.
 KHJ, KGB, KFXM, KVOE—Treasure Hour of Song.
 *KFVB, KRKD, KGER—News.
 KMPC—Table for Two.
 KPAS—U.S.C. Players.
 KMTR—Dr. Clem Davies.
 KFAC—Evening Concert.
 KGFJ—Spanish Hour.
 KFOV—Strictly for Sportsmen
 KFVD—Evening Serenade.
 7:05—KGER—American Jewish Hour.
 7:15—KECA—Men, Machines, Victory.

KFWB—Al Goodman Orch.
 KMPC—Charles Garland.
 KPAS—Listeners' Digest.
 KRKD—Three Quarter Time.
 KFOV—Music.
 KFSD—House of Dreams.
 7:30—KFI—Grand Central Station.
 KNN—Columbia Workshop.
 KECA, KFSD—Lightning Jim.
 KHJ, KGB, KFXM, KVOE—Lone Ranger.
 *KFWB—News.
 KMPC—Salon Moderne.
 KMTR—Dr. Michelson.
 KFOV—Do You Know?
 7:45—*KFWB, KFOV—Robert Arden.
 KPAS—Talk.
 KRKD—Music.
 8—KFI, Fred Waring.
 KNN—Amos 'n' Andy.
 *KECA, KMPC, KFAC, KGFJ, KGER—News.
 KHJ—At Your Service, Men.
 KFVB—Talent Parade.
 KMTR—Floyd B. Johnson.
 *KPAS—J. Frank Burke.
 KRKD—Music.
 KFOV—Varieties.
 KFXM, KGB, KVOE—C. Harte Orch.
 KFSD—Doctor Mac.
 8:05—KGER, Spanish Hour.
 8:15—*KFI—News, Bishop.
 KNN—Dear John.
 KECA—Lum and Abner.
 KFAC—Baseball: Hollywood vs. Seattle.
 KGFJ—Friendly Advisor.
 *KMPC—Carroll Lunt.
 KFXM, KGB, KVOE—B. Cummins Orch.
 KFSD—A. Weeks Orch.
 8:30—KFI—Unscheduled.
 KNN—Philip Morris Playhouse
 KHJ, KFXM, KGB, KVOE—San Quentin Program.
 KECA, KFSD—Gang Busters.
 KMPC—B. Selvin Orch.
 *KFWB—News.
 KGFJ—Music.
 KFOV, KPAS—Judge Gardner
 8:45—KMPC—Meet the Band.
 KFVB—Roller Derby.
 9—KFI—Sweeten Segue.
 *KNN, KECA, KHJ, KMTR, KGFJ, KGER, KFXM, KGB, KVOE, KFSD—News.
 KFVB, KRKD—Music.
 KPAS—Dr. L. T. Talbot.
 KMPC—Peter Potter.
 KFAC—Baseball.
 KFOV—Church of Christ.
 9:05—KNN—Popular Orch.
 KGER—Aubrey Lee.
 9:15—*KECA—Hillman and Lindley.
 KHJ, KFXM, KGB, KVOE—Cal Tinney.
 KFVB—J. Dunn Orch.
 KMTR—Singing Waiters.
 KGFJ—Music.
 *KFOV—News.
 KFSD—B. Franklin Orch.
 9:30 P.M.—KECA
 "Hollywood Spotlight"
 10:30 P.M.—KFI
 "Inside the News"
 Presented by
 THRIFTY DRUG STORES
 9:30—KFI—T. Powell Orch.
 *KHJ, KFXM, KGB, KVOE—Fulton Lewis.
 *KECA, Erskine Johnson.
 H'wood Spotlight (Thrifty Drug).
 KPAS—Pasadena Civic Aud.
 *KFVB, KMTR, KFSD—News.
 KGFJ—Calif. Engineers.
 KFOV—Bomb Shelter.
 9:45—*KECA—Rodriguez and Sutherland.
 KHJ, KGB, KFXM, KVOE—A. Rey Orch.
 KFVB—Piano Paintings.
 KMTR—Bob Brooks.
 KGFJ—Music.
 KFOV—The Broadway.
 KFSD—E. Hawkins Orch.
 9:55—*KNN—Find the Woman.
 KFI—Music.

*KFSD—News.
 2 hours popular music
KFAC
 10 to 12 EVERY NIGHT
LUCKY LAGER DANCE TIME
 10—KECA—Legion Stadium Fights
 *KFI—Richfield News.
 *KNN—Garred, News.
 *KHJ—Continuous Newsreel.
 KFVB—Billie Holiday.
 KPAS, KGFJ, KGER—News.
 KMPC—What's New?
 KMTR—Viennese Ensemble.
 KFAC—Lucky Lager Dance Time.
 KFOV—Varieties.
 KFXM—Sinfonietta.
 KGB—George Bacon.
 KFSD—Legion Stadium Fights
 KVOE—H. King Orch.
 10:05—KNN—W. Hatch Orch.
 10:10—KGER—Aubrey Lee.
 10:15—*KFI—Manchester Boddy.
 KFVB—Bowling Notes.
 KMPC—W. Manone Orch.
 KPAS—Lamplighter.
 KMTR—Santaella Ensemble.
 KGFJ—Rev. Plunkett.
 KFOV—Ross Bullroom.
 10:20—KPAS—Still of the Night.
DANCE Tonite
 10:30 to 11:30 P.M.
 Every Nite Except Sunday
KFWB
 America's Finest Bands
 10:30—*KFI—Inside the News (Thrifty Drug).
 KNN—Tom Hanlon, Sport Headlines.
 KFVB—Eastside Dance Tonite.
 *KMPC—News.
 KMTR—T. Lopez Orch.
 KGFJ—Maurice Kosloff.
 KFOV—Varieties.
 KGB, KVOE, KFXM—S. Young Orch.
 10:35—KNN—L. Brown Orch.
 10:45—KFI—Tempos of Today.
 KMPC—C. Kennedy Trio.
 KPAS—Lamplighter.
 KFOV—Music to Remember.
 10:55—KFI—Nothing But Praise.
 11—KHJ, KFXM, KGB, KVOE—T. Lewis Orch.
 *KFI, KNN, KGFJ—News.
 KECA—Franklin Parade.
 KFVB—Eastside Dance Tonite.
 KPAS, KFOV—Dance Music.
 KMPC—Scuse It Please!
 KMTR—H. Henry Orch.
 KFAC—Lucky Lager Dance Time.
 KFSD—This Moving World.
 11:15—KFI—J. Reichman Orch.
 KECA—Philharmonia.
 KPAS—Broadway Bandwagon.
 KMTR, KGFJ, KFXM—Music
 KFSD—Organ.
 11:20—KNN—Diana Gayle, Songs.
 11:30—KHJ, KFXM, KGB, KVOE—J. Lunceford Orch.
 KNN—Masterworks.
 KFVB—Music You Want.
 KPAS—Music to Remember.
 KGFJ—Cowboy Trio.
 11:45—*KFI, KMTR—News.
 11:55—*KNN, KFVB, KPAS—News.

Excuse for Party

Before Myron McCormick, of the "Joyce Jordan" cast, left for Hollywood to make a film, Hi Brown, program director, took pictures of the farewell party with his movie-camera. Hi gave another party last week to show the movies of what went on the week previous!

Murrow's Idea

Edward R. Murrow, heard each Sunday afternoon over CBS from London, is keeping a careful file on confidential and censored information which he is not permitted to use on the air. This material he hopes to incorporate into a book after the war when the lid is off.

Joy's Joy

With golf, tennis and other sports excluded from his schedule due to his exceptionally heavy program of CBS assignments, Announcer Dick Joy is building a gymnasium at his home at North Glendale, Calif., in order to get in his daily quota of exercise. Joy intends to build all his own equipment.

SATURDAY, JULY 4

★Indicates News Broadcast

HAVEN OF REST

8:00 A. M. — KHJ
TUES., THURS., SAT.

ALSO AT THIS TIME OVER
MUTUAL DON LEE SYSTEM

- 8★KFI—News Behind Headlines.
KNX—Music.
KECA—Sideshow.
KHJ, KGB, KVOE—Haven of Rest.
★KMPC, KGFJ, KFOX, KGER—News.
KFWB—Pop. Orch.
KMTR, KRKD—Music.
KPAS—Morning Pickup.
KFAC—Country Church.
KFXM—Trading Post.
KFSN—Breakfast Club.
KFVD—Covered Wagon Jubilee.
- 8:05—KFI—Orkan.
KNX—God's Country.
KGER—Soul Patrol.
- 8:15—KFI—Musical Clock.
KECA—Breakfast Club.
KMPC—Market Report.
KPAS—News.
KGFJ—Serenade.
KFOX—Recorded Review.
KFXM—Military Band.
KGER—Mizpah.
KFSN—Blue Jacket Hop.
- 8:30★KFI, KHJ, KECA, KRKD—News.
KNX—Let's Pretend.
KMPC—After Reveille.
KPAS—Melody Clock.
KFAC—Strollin' Tom.
KFOX—Songs of the West.
KFXM—Sunshine Service.
KGB, KVOE—Army Band.
KFSN—God Cheer.
- 8:35—KRKD—Music.
KFI—Transcription.
- 8:45—KECA—Robert Lee Johnson.
KHJ—U. S. Army Band.
KFWB—Salvation Army.
KMTR—Health Talk.
KFAC—County Medical Assn.
KGFJ—Dr. Welsman.
KFOX—Classified.
- 8:50—KFSN—News.
KFI—What's Doing.
- 9—KFI—On the Job.
KNX—Theater of Today.
KECA—Breakfast Club.
KHJ, KVOE, KGB, KFXM—B. Clark Orch.
★KMPC, KFWB, KGFJ, KGER—News.
KPAS—Prairie Schooner.
KMTR—Christian American Crusade.
KRKD—Sagebrush Serenade.
KFAC—Daily Inspirational.
KFOX—Firebrands for Jesus.
KFSN—Music by Black.
KFVD—Waltz Time.
- 9:05—KGER—Brend of Life.
- 9:15—KFI—Consumer Tips.
KECA—Federated Churches.
KHJ, KGB, KVOE—B. Clark Orch.
★KMTR, KFVD—News.
KFWB—Pop. Orch.
KGFJ—Music.
KMPC—Morning Pickup.
KFAC—Classical Music.
KFXM—Almanac; Music.
- 9:30—KFI—Luncheon Date With Ilka Chase.
KNX—Stars Over Hollywood.
KECA—W.P.A. Symphony.
KHJ, KFXM, KGB, KVOE—Red Cross Series.
★KFWB—News.
KPAS—Song for Today.
KMTR—W. B. Record.
KRKD—Music.
KFSN—Farm and Home.
KGER—Revival.
KFVD—Here Comes Parade.
- 9:35—KPAS—Movie Land Miniatures.
- 9:45—KECA—Dr. William Casselberry.
KHJ—Food for Thought.
★KMPC, KRKD, KFOX—News.
KFWB—Bowling Center.
KPAS—Waltz Time.
KMTR—Hawaiian Music.
KGFJ—Thru Feminine Eyes.
KGER—Full Gospel.
KFXM, KGB, KVOE—Korn Kobbler.
- 10—KFI—Whatcha Know, Joe?
KNX—Columbia Country Journal.
KECA—V. Lopez Orch.
KFWB—Dr. Clem Davies.
KMPC—Say When.
★KHJ, KPAS, KGFJ, KGER, KFXM, KGB, KVOE—News.

- KMTR—Our Saviour's Lutheran Church.
KFAC—Serenade.
KRKD—Turf Bulletins.
KFOX—Joe Hernandez.
KFSN—T. Dorsey Club.
KFVD—Gospel in Song.
- 10:05—KGER—Full Gospel.
- 10:15—KHJ, KVOE—On Guard With the Coast Guard.
KFWB, KFXM—Pop. Orch.
KPAS—Purely Personal.
★KMTR—News.
KRKD—City Defense Council.
KGFJ—Music.
KGB—KGB Presents.
- 10:30—KFI—America the Free.
KNX—Action on Home Front.
KECA—Al and Lee Reiser.
KHJ, KGB—Unscheduled.
KMPC—Books in Review.
KPAS—U. S. Marched.
KMTR—Just Plain Folks.
KGER—Sunshine Pastor.
- ★KFAC—News.
KRKD—Voice of Government.
KFSN—Al & Lee Reiser.
KFVD—Midmorning Serenade.
KVOE—Federal Music.
- 10:45—KFI—Treasury Star Parade.
KECA—Joan Brooks.
KHJ, KFXM, KGB, KVOE—Frank Forest Songs.
★KFWB, KMPC—News.
KFAC—Classical Music.
KPAS—Musical Varieties.
KRKD—Music.
KFOX—Rhythmic Age.
KFSN—Joan Brooks.
★KVOE—Monitor News.
- 11—KFI—U. S. Marine Band.
KECA, KFSN—Listen, America.
★KNX, KGFJ, KGER, KFVD—News.
KHJ, KFXM, KGB, KVOE—J. Wald Orch.
KFWB—Al Jarvis.
KMPC—Carnival.
KPAS—Pasadena News.
KMTR—Dr. Talbot.
KFAC—U. S. Army Recruiting.
KRKD—Musical Comedy.
KFOX—Sing and Swing.
- 11:05—KNX—Of Men and Books.
KPAS—Music As You Like It.
- 11:15—KPAS—W. P. A.
KGFJ, KFAC, KFOX—Music.
KGER—Good Neighbor.
KFVD—Musical Album.
- 11:30—KFI—County Medical Association Talk.
KNX—Army Recruiting.
KECA—Elwood Gary.
KHJ, KVOE, KFXM—School of the Air.
KMPC—Needles and Spins.
KPAS—Pasadena Independent.
★KMTR, KRKD, KFOX—News.
KGFJ—City Dwellers.
★KFSN—News.
KGB—Camp Callan Cannonade.
KFVD—Piano.
KECA, KFSN—Little Doctor Hickory.

KGTR	KFI	KECA	KNJ	KFVD	KPAS	KFSG	KGFJ	KFXM	KFAC	KGER
KFSD	KMPC	KIEV	KFWB	KNX	KRKD	KPPC	KFOX	KGB	KVOE	
570	640	790	930	1020	1150	1230	1240	1330	1390	1490
600	710	870	980	1070	1110					

NEWS BROADCASTS

Indicated by star ★
in log listings.

- 11:45—KFI—Matinee in Rhythm.
KNX—Town Crier.
★KECA, KFSN—News.
KMTR—Volney James.
KPAS—Let's Listen To.
KGFJ, KRKD—Music.
KFOX—Treasury Star Parade.
KFXM—Police Interview.
KFXM—J. Sudy Orch.
KFVD—Violet Schram.
- 11:55—KNX—KNX-tra.
- 12—KFI—Farm Reporter.
KNX—Serenade from Buffalo.
KECA, KFSN—Royal Canadian Air Force Band.
KFWB—Al Jarvis.
★KHJ—Ordnay News.
KMPC—War Service Bureau.
KPAS—KPAS Entertainers.
★KGFJ, KGER—News.
KFAC—Strike Up the Band.
KMTR—Romance Hour.
KRKD, KFVD—Music.
KFOX—Tin Pan Alley.
KFXM—Pon Orch.
KGB, KVOE—Palmer House Concert Orch.
- 12:15—KFI—Air Youth of America.
KHJ—Palmer House Orch.
★KMPC, KFOX, KFXM—News.
KGFJ, KGER—Music.
- 12:30—KFI—Campus Capers.
KNX—F.O.B. Detroit.
★KECA, KFWB, KPAS, KFAC, KFSN—News.
KHJ—Unscheduled.
KMPC—Musical Marathon.
KRKD—Hits of the Day.
KFOX—Music.
KGER—Little Show.
KFVD—Violet Schram.
- 12:35—KECA, KFSN—Patterns in Blue.
- 12:45★KFI—News.
KHJ, KVOE—C. Agnew Orch.
KFWB—Jubilee.
KPAS—Rumba Time.
KFAC—W.P.A. Program.
KGFJ—Jungle Jim.
KFOX—Dick Ross.
KGER—Music.
- 1—KFI—Pan American Holiday.
KNX—Hello from Hawaii.
KECA, KFSN—Club Matinee.
KFWB—Today's War Movies.
KFAC—Classical Music.
KHJ, KGB, KFXM, KVOE—Unscheduled.
★KGER, KFVD, KGFJ—News.
KPAS—Marching Mood.
KMPC—Musical Marathon.
- KMTR—Dick Ross.
KRKD—Music Just for You.
KFOX—Melodies.
- 1:05—KGER—Traffic Whys.
- 1:15—KPAS—Masterpieces.
KFWB—Jubilee.
KFAC—Melody Bouquet.
KGFJ—Meet the Band.
KFOX—Classified.
- 1:20—KGER—Bits of Hits.
- 1:25★KNX—News.
- 1:30—KFI—Your Number Please.
KNX—Belmont Park Races.
KFWB—Boulevard Quiz.
KMTR—Pension Sweepstakes.
KFAC—Baseball: Hollywood vs. Seattle.
★KFOX—Christian Science Monitor Views the News.
KGER—Spanish Trio.
KFVD—Carter Wright.
- 1:45—KFWB—Music.
KPAS—Toe Tapping Time.
KFOX—Civic.
KFVD—Vocal Varieties.
- 1:55★KECA, KFSN—News.
- 2—KFI—Velvet Music.
KHJ, KFXM, KGB, KVOE—C. Thornhill Orch.
KNX—Matinee at Meadowbrook.
KECA, KFSN—C. Spivak Orch.
KFWB—Smorgasbord.
KMPC—Musical Marathon.
KMTR—Just Plain Folks.
KPAS—Musical Matinee.
KFAC—Baseball.
★KGFJ, KGER—News.
KFOX—South American Music.
KFVD—Organ.
- 2:05—KGER—Music.
- 2:15—KGFJ—Civic News.
KGER—Siesta.
★KFOX—Music and News.
KFVD—Music Box.
- 2:30—KFI—Grand Hotel Musicale.
KECA, KFSN—Impressions by Green.
KMTR—Light Opera.
★KRKD—News.
KGFJ—Music.
KGER—Long Beach Band.
KFVD—Salvation Army.
- 2:45★KFI—Alex Drier, News.
★KMPC, KFVD—News.
KVOE—S. Keaton Orch.
- 3—KFI—Golden Melodies.
KNX—Russ Brown, Songs.
KECA—Dinner Music Concert.
KHJ, KFXM, KGB, KVOE—Prayer; Anchors Aweigh.
KFWB—Smorgasbord.
KMPC—Foreman of Flying Y.
KFAC—Baseball.
KPAS—Musical Matinee.
- ★KMTR, KGFJ, KGER—News.
KFOX—Music and News.
KFSN—Balloon Park Organ.
KFVD—Pop. Favorites.
- 3:15—KFI—Army Recruiting.
KNX—Calling Pan America.
★KPAS—News.
KMTR, KRKD, KGFJ—Music.
- 3:20—KGER—Long Beach Band.
- 3:25★KECA—News.
KFI—Art of Living.
KECA—What's Doing.
KHJ, KGB, KVOE—Newcastle Handicap.
KPAS—Cluck Wagon Rhythm.
KMTR—Piano.
KGFJ—Adult Education.
KFXM—Popular Orch.
KFSN—Rhythm Ramblers.
KFVD—Novelty Notes.
- 3:45—KFI—Three Sons Trio.
KNX—The World Today.
★KECA—Ed Tomlinson.
KHJ, KFXM, KGB, KVOE—Baseball Roundup.
KMTR—Civilian Defense.
KGFJ—Music.
KFVD—Rumba Music.
- 3:50—KHJ, KFXM, KGB, KVOE—B. Catzone Orch.
- 4—KFI—Noah Webster Says.
KNX—People's Platform.
KHJ, KFXM, KGB, KVOE—Dr. Matthews.
KECA, KFSN—Message of Israel.
KFWB—Smorgasbord.
KMPC—Musical Headlines.
KMTR—Saturday Serenade.
KFAC—Baseball.
KPAS—Juke Box Matinee.

SATURDAY Program Highlights

Morning Programs Appear in Lightface Type; Afternoon and Evening Programs in Boldface.

Variety

- 8:30—Let's Pretend, KNX.
9:30—Luncheon Date, KFI.
10:30—America the Free, KFI.
1:00—Hello from Hawaii, KNX.
5:30—Traffic Tribunal, KFI.
6:00—Barn Dance, KFI.
6:00—Fourth of July Program, KECA-KFSN.
6:00—U. S. O. Program, KNX.
7:00—Tune Out Time, KECA.
7:30—Grand Ole Opry, KFI.
8:30—Hobby Lobby, KNX.
9:00—Believe It or Not, KECA-KFSN.

Drama

- 9:00—Theater of Today, KNX.
9:30—Stars Over Hollywood, KNX.
5:00—Little Blue Playhouse, KECA-KFSN.

Outstanding Music

- 2:00—Matinee at Meadowbrook, KNX.
2:30—Grand Hotel Musicale, KFI.
5:30—California Melodies, KHJ-KFXM-KGB-KVOE.
6:00—America Loves a Melody, KHJ-KFXM-KVOE.

- 6:00—Evening Concert, KFAC.
6:45—Saturday Night Serenade, KNX.
7:15—Tropical Serenade, KHJ-KGB-KFXM-KVOE.
8:00—Guy Lombardo, KNX.
9:00—Your Hit Parade, KNX.
10:00—Lucky Lager Dance Time, KFAC.
10:30—Eastside Dance Tonight, KFWB.
11:00—Philharmonia, KECA.

Public Affairs

- 9:30—Red Cross Nutrition Series, KHJ-KGB-KFXM-KVOE.
4:00—People's Platform, KNX.
5:00—American Eagle Club, KGB-KVOE.
7:15—Labor for Victory, KFI.
8:30—ABCD Round Table, KECA-KFSN.

Sports—Comment

- 1:30—Belmont Races, KNX.
1:30—Baseball: Hollywood vs. Seattle, KFAC.
3:30—Newcastle Handicap, KHJ-KFXM-KGB.
7:45—Inside of Sports, KHJ-KGB-KFXM-KVOE.
10:15—Bowling Notes, KFWB.

<p>KGJ—Home Hour. KRKD—Music. ★KFOX, KGER—News. KFVD—Piano.</p> <p>4:15—Spastic Society. KFVB, KMPC—Crosbyana. KFOX—Jamboree. KGER—George Strange. ★KFVD—News.</p> <p>4:30—KFI—Wings Over the West. KNC—Tillie the Toiler. KECA, KFSD—F. Martin Orch. KHJ—B. Sherwood Orch. KFVB—Blind Artists Guild. ★KMPC—News. KFOX—Cabilleros. KGER—Prophecy Speaks. KGB, KVOE—Confidentially Yours. KFVD—Tea Time.</p> <p>4:45—KFI—Unscheduled. KHJ, KFAM, KGB, KVOE—B. Sherwood Orch. KFVB—Stuart Hamblen. KMPC—Top Hits. KPAS—Melody & Madness. KMTR—King's Trumpeters. ★KRKD—News.</p>	<p>6—KFI—National Barn Dance. KNN—U.S.O. Program. KECA, KFSD—Fourth of July. KHJ, KFAM, KVOE—America Loves a Melody. ★KFVB, KFOX, KGER—News. KMTR—Irwin Allen. KGJ—Italian Melodies. KFAC—Evening Concert. KPAS—Easy Listening. KMPC—F.O.B. Detroit. KGB—Keep 'Em Flying. KFVD—Serenade.</p> <p>6:10—KFOX—Spotlight.</p> <p>6:15—KFVB—Radio News Weekly. KMTR—Santaella Ensemble. ★KPAS—News. KFOX—Rev. Earl Ivie. KGER—Music. KGB—America Loves Melody.</p> <p>6:30—KFI—Unscheduled. KNN—Here's the Story. KFVB—What's Your Answer? ★KMPC, KMTR, KFVD—News. KPAS—Dinner Music. KGER—Pastor Glover.</p> <p>6:45—KNN—Saturday Night Serenade. KMPC—Off the Record. KMTR—Playground Dept. Music. KFOX—Varieties. KFVD—Evening Serenade.</p>	<p>8—KFI—Unscheduled. KNN—G. Lombardo Orch. KHJ—American Eagle Club. ★KECA, KFAC, KGJ, KMPC, KGER—News. KFVB—Navy in Review. KMTR—Singing Waiters. ★KPAS—Saturday News Review. KFOX—Judge Grndner. KFAM, KVOE—D. Kuhn Orch. KFSD—Victory Network. KGB—Victory Program.</p> <p>8:05—KGER—Spanish Hour.</p> <p>8:15—KECA—Postal Oddities. KFVB, KMTR, KGJ—Music KMPC—Lest We Forget. KFAC—Dr. James W. Fifield, Jr. KPAS—Kingdom Within. KFOX—South American. KFAM, KGB, KVOE—B. Byrne Orch. KFSD—On With the Dance.</p> <p>8:30—KFI—Unscheduled. KNN—Hobby Lobby. KHJ—Flying Feet. ★KECA, KFSD—ABCD Round Table. ★KFVB—News. KMPC—B. Selvin Orch. KMTR—Music City. KPAS—Judge Gardner. KFOX—Lukens Valley Church. KFAM, KGB, KVOE—L. Keller Orch.</p> <p>8:45—KFAC—Classical Music. KFVB—Roller Derby.</p> <p>8:55—KNN—News. Joy.</p>	<p>10★KFI, KGJ, KGER—News. KNN—The Whistler. KECA, KFSD—F. Martin Orch. ★KHJ—Continuous Newsreel. KMPC—What's New? KFVB—Billie Holiday. KMTR—Viennese Fns. KFAC—Lucky Lager Dance Time. KPAS—Broadway Bandwagon. KFSG—Silver Band. KFOX—Huntington Beach. KFAM, KGB, KVOE—King & Pannell Orch.</p> <p>10:10—KGER—Jerry Owens.</p> <p>10:15—KFI—Pasadena Civic Aud. ★KNN—News. KFVB—Bowling Notes. KMPC—W. Manone Orch. KMTR—Santaella Fns. KGJ—Victory Assembly. KFOX—Music to Remember. KGB, KFAM, KVOE—H. King Orch.</p> <p>10:30—KFI—H. Owens Orch. KNN—Tom Hanlon, Sports. KECA, KFSD—B. Clifford Orch. KFVB—Eastside Dance Tonite. ★KMPC, KFSG—News. KMTR—T. Lopez Orch. KPAS—Dance Music. KFOX—Ross Ballroom. KFAM, KGB, KVOE—M. Herth Trio.</p> <p>10:35—KNN—L. Brown Orch. KFSG—Musical Program.</p> <p>10:45—KMPC—C. Kennedy Trio. KFOX—Varieties. KFAM, KGB, KVOE—Chaven Orch.</p> <p>10:55—KFI—Nothing But Praise.</p>
<p>5—KFI—Unscheduled. KNN—Saturday Short Story. KECA, KFSD—Little Blue Playhouse. ★KHJ, KFAC, KFAM—News. KFVB—Stuart Hamblen. KMTR—The World Tomorrow. KMPC—Americano Hour. KFAC—Baseball. KPAS—Musical Comedy. ★KGJ, KGER, KFSD—News. KFOX—Sunshine Pastor. KGB, KVOE—American Eagle Club. KFVD—Evening Serenade.</p> <p>5:05—KGER—Olgie Graves.</p> <p>5:15★KFI, KFVD—News. KNN—Rhythm Minutes. KHJ—Music. KGJ—Remember Pearl Harbor. KFAM—Music. KFSD—On With the Dance.</p> <p>5:25—KFSD—U.S.O. News.</p> <p>5:30—KFI—Traffic Tribunal. ★KNN—Harry Flannery. KECA, KFSD—Swap Night. KHJ, KGB, KFAM, KVOE—California Melodies. ★KMTR—News. KFAC—M. Howard Fagan. KPAS—Let's Eat Out Tonight. KFOX—Musical Cocktail. KGJ, KGER—Music. KFVD—90-90 Club.</p> <p>5:45—KFI—By the Way With Bill Henry. KNN—Unscheduled. KPAS—Orkan. KMTR—The Home Front. KGJ—Sport Secrets. KFOX—Dick Ross. KFVD—Evening Serenade.</p> <p>5:55★KNN—Daly. News.</p>	<p>7—KFI—Sports Newsreel. KNN—Saturday Night Serenade. KECA—Tune Out Time. ★KHJ, KGB, KFAM, KVOE—Raymond Gram Swing. ★KFVB, KRKD, KGER—News. KMTR—Dr. Clem Davies. KMPC—Other Americas. KPAS—Sense Serenade. KFAC—Evening Concert. KGJ—Spanish Hour. KFSD—Whistling Parson. KFVD—Evening Serenade.</p> <p>7:05—KGER—Music.</p> <p>7:15—KFI—Labor for Victory. KNN—Olga Coelho, Songs. KHJ, KFAM, KGB, KVOE—Tropical Serenade. KFVB—Dr. Winkler. KPAS—Christian Endeavor. KFOX—Music of Tomorrow. KFVD—Carter Wright.</p> <p>7:30—KFI—Grand Ole Opry. KNN—Accent on Rhythm. KECA, KFSD—Red Ryder. KMPC—Music City. ★KFVB—News. KMTR—Dr. Michelson. KGER—Spanish Hour. KFVD—Evening Serenade. KNN—Prairie Hunt.</p> <p>7:45★KFI, KGB, KFAM, KVOE—Inside of Sports. KFVB—American Sketches. KPAS—Timely Tunes. KFOX—Judge Gardner. KFSG—Evangelistic.</p>	<p>9—KFI—Music for Americans. KNN—Your Hit Parade. KECA, KFSD—Believe It or Not. ★KHJ, KMTR, KGJ, KFAM, KGB, KVOE, KGER—News. KFVB—Glendale Ballroom. KMPC—Music Box. KPAS—Waltz Time. KFOX—Dick Ross. KFAC—Classical Music.</p> <p>9:05—KGER—Christian Hour.</p> <p>9:15★KHJ, KFAM, KGB, KVOE—John B. Hughes. KMTR—Music. KGJ—Concert. ★KFOX—News.</p> <p>9:30—KFI—T. Powell Orch. ★KECA, KFVB, KFSG—News. KHJ, KFAM, KGB, KVOE—J. Lunceford Orch. ★KFVB, KMTR, KFSD—News. KFOX—The Broadway. KGER—Russian Lecture.</p> <p>9:35—KFSG—Radio S. S. Teacher.</p> <p>9:45—The Whistler, KNN, KECA, KFSD—Courtney Orch. KMTR—Bob Brooks. KFVB—A. Kostelanetz Orch. ★KPAS—News. KFOX—Huntington Beach.</p> <p>9:55—KFI—Music. ★KFSD—News.</p>	<p>11—KECA—Philharmonia. KHJ, KFAM, KGB, KVOE—T. Lewly Orch. ★KFI, KNN, KGJ—News. KFVB—Eastside Dance Tonite. KMPC—'Scuse It, Please! KPAS—P. Martin Band. KFAC—Lucky Lager Dance Time. KMTR—H. Henry Orch. KFSG—El Monte Chorolettes. KFSD—This Moving World.</p> <p>11:05—KNN—Treasury Star Parade.</p> <p>11:15—KFI—J. Reichman Orch. KMTR, KGJ—Music. KFSD—Orkan.</p> <p>11:20—KNN—Martha Mears.</p> <p>11:30—KHJ, KFAM, KGB, KVOE—J. McLean Orch. KNN—M. Strand Orch. KFVB—Musical Comedy Gems. KPAS—Music to Remember. KGJ—Cowboy Trio. ★KFSG—News.</p> <p>11:35—KFSG—Stranger Than Fiction</p> <p>11:45★KFI, KMTR—News.</p> <p>11:55★KNN, KFVB, KPAS—News.</p>

Wild and Woolly

(Continued from page 16)

tors, doctors, bartenders, and librarians—if there is a library—are the best sources of story tips."

One "must" in every town Mrs. Woodman hits is a thorough perusal of old newspaper files. In addition, she is a regular subscriber to such western periodicals as Tombstone Epitaph, Inyo Register, and Arizona Highways Magazine.

Of course she never knows, in her wanderings, just where a story may turn up. One night she stopped in the little town of St. George in southern Utah. She expected to remain overnight. A chat with the local sevice station operator started wheels turning that held Mrs. Woodman in St. George for three days.

To get a story from Panamint, historic mining town, Mrs. Woodman climbed eight hours on horseback to the top of a canyon, threading her way on perilous rock and rubble. Another time, she overheard a chance conversation in a luxurious cocktail

lounge and trailed both parties until she cinched her story. One of the parties Mrs. Woodman hunted down was a United Airlines pilot who today wings his way across the very trail made famous by his grandfather as he drove a 20-mule team across the desert.

Somewhere on all Arizona state maps is a pinpoint which most motorists pass by. But it was here, in an auto camp, that the "Death Valley Days" author turned up not one, but three of the best stories she has done. Shamelessly eavesdropping, she followed the trail until she found one of the 60-year-old plural wives of the secretary to Brigham Young, Mormon elder.

Sometimes in her search for material, Mrs. Woodman starts out with just a name and the glimmering of a rumor. Down on the docks of a Pacific seaport, she recently sought out a longshoreman. Walking along the docks with him as he trundled freight aboard a ship, she got the straight of an adventure story of the blazing desert in which the longshoreman had played a principal role.

"Desert people," observes Mrs.

Woodman, "or at least those of Death Valley, don't dry up and wither away to a gnarled old age as they do in the movies. After a couple of years packed with adventure, some of them move like the rest of us. Prospectors, miners, guides, desert rats, just pick up their belongings and move into cities to pound the streets."

Once home from her trip, the author sticks to a rigid writing routine, from 9 a. m. to 1 p. m. daily. She reserves her afternoons for being Mrs. Woodman, wife of a New York banker, and mother to a boy, Billy, 9, and a girl, Winthrop, 5. Young Billy, at first confused at seeing his mother pecking away at a typewriter, now thinks it's swell and plans to take over the program when he is a little older.

He may, or he may not. When Mrs. Woodman started the "Death Valley Days" job, she understood it would last a year. There was a slight error in calculations—the program is now in its 13th year and ranks as the oldest half hour dramatic show on the Columbia network.

THE PROGRAM FINDER

Note: Programs marked with an asterisk (*) are of the contest, quiz, or offer type.

★ Indicates programs of news and commentation.

★ABCD Round Table..... KECA, KFSO, 8:30 p.m. Sa	Casselberry, Dr. KECA, 9:45 a.m. Sa	Garden Club..... KECA, 9 a.m. Su
Action on the Home Front..... KNX, 10:30 a.m. Sa	Catholic Hour..... KECA, 3 p.m. Su	*Garred, Bob..... KNX, 7:30 a.m. M-Sa
Adams, Les..... KFAC, 11 a.m. M-F	Cavalcade of America..... KFI, 7:30 p.m. M	KNX, 10 p.m. M-F
African Trek..... KFSO, 2 p.m. Su	*Chang, Dr. KFWB, 5:15 p.m. M, W, F	KNX, 5:45 p.m. M-F
Agalost the Storm..... KFI, 3:30 p.m. M-F	*Chang, Mrs. H. H. KFWB, 6:15 p.m. Tu, Th	Gateway to Music..... KFAC, 6 p.m. Su
Air Youth of America..... KFI, 12:15 p.m. Sa	Chapel Quartet..... KFI, 8:45 p.m. Su	Gay Nineties Revue..... KNX, 8:30 p.m. M
Albright, Eddie..... KHJ, 11:30 a.m. M-F	Chaplain Jim, U.S.A..... KECA, 11:30 a.m. M-F	God's Country..... KNX, 8:05 a.m. Sa
Album of Familiar Music..... KFI, 6:30 p.m. Su	Charm Column..... KHJ, 3 a.m. F	Goldbergs..... KNX, 11:45 a.m. M-F
Aldrich Family..... KFI, 9 p.m. Th	Chase & Sanborn..... KFI, 5 p.m. Su	Golden Bantam Parade KMTR, 1:45 p.m. M-F
Allas John Freedom..... KECA, KFSO, 5 p.m. Su	Chats About Dogs..... KFI, 12 m. Su	Golden Melodies..... KFI, 3 p.m. Sa
Allen, Fred..... KNX, 6 p.m. Su	Cheers from the Camps..... KMPX, 6:30 p.m. Tu	Good Cheer..... KFSO, 8:30 a.m. M-Sa
Allen, Irwin..... KMTR, 6 p.m. M-Sa	*Chief Militant..... KMPC, 11 a.m. M-F	Good Will Hour..... KECA, KFSO, 7 p.m. Su
Amanda..... KECA, KFSO, 10:30 a.m. M-F	Chicago Round Table..... KFI, 11:30 a.m. Su	Grand Central Station..... KFI, 7:30 p.m. F
America's Loves A Melody..... KHJ, KFXM, KVOE, 6 p.m. Sa	Christian Science..... KFAC, 4:45 p.m. Tu, Th, F	Grand Hotel Musicale..... KFI, 2:30 p.m. Sa
America the Free..... KFI, 10:30 a.m. Sa	Columbia Country Journal..... KFXM, 1:30 p.m. M-Sa	Grand Ole Opry..... KFI, 7:30 p.m. Sa
American Eagle Club..... KHJ, 8 p.m. Su	Columbia Symphony..... KNX, 12 m. Su	Grandpappy & Pals..... KECA, KFSO, 9 p.m. Su
American Forum..... KGB, KVOE, 5 p.m. Sa	Columbia Workshop..... KNX, 7:30 p.m. F	Great Gilderseeve..... KFI, 8 p.m. Su
American Melody Hour..... KNX, 6 p.m. Tu	Commando Mary..... KFI, 8:45 a.m. Su	Great Moments in Music..... KNX, 7 p.m. W
American School Kids..... KFSO, 7:15 p.m. W	Confidentially Yours..... KGB, 4:30 p.m. Tu, Th, Sa	Green Hornet..... KECA, KFSO, 6 p.m. Tu
American Sketches..... KFWB, 7:45 p.m. Sa	Consumer Tips..... KFI, 9:15 a.m. Sa	Guiding Light..... KFI, 11:30 a.m. M-F
America's Home Front..... KNX, 5:15 p.m. Tu, Th, F	Contented Hour..... KFI, 7 p.m. M	Halls of Montezuma..... KHJ, KGB, 2:30 p.m. Su
Amos 'n' Andy..... KNX, 8 p.m. M-F	*Continuous Newsreel..... KHJ, 10 p.m. Daily	Hamblen Stuart..... KFWB, 4:45 p.m. Daily
Anchors Aweigh..... KHJ, KGB, KFXM, KVOE, 3 p.m. Sa	Conversation at the Console..... KNX, 11:35 p.m. Su	Hancock Ensemble..... KHJ, KGB, 8 p.m. Su
Andersons..... KFI, 2:30 p.m. M-F	Cosmo Jones..... KNX, 10:15 p.m. Su	Hank Keene..... KHJ, KGB, KVOE, 7:15 p.m. M, W, Th
Andy and Virginia..... KMPC, 7:30 a.m. M-Sa	Counter Spy..... KECA, KFSO, 7 p.m. Tu	Hank the Night Watchman..... KGFJ, 12 p.m. Daily
Angelica Lutheran Hour..... KFWB, 9:45 p.m. Su	Country Church of Hollywood..... KFAO, 8 a.m. Tu-Su	Hanlon, Tom..... KNX, 10:30 p.m. M-Sa
*Answering You..... KHJ, KGB, 8:30 p.m. Su	Counselor, Mary..... KFAC, 8:45 a.m. Sa	Harris, Nick..... KECA, 10:30 a.m. M-Sa
Anthony, John J..... KECA, KFSO, 7 p.m. Su	County Medical Assn..... KFI, 11:30 a.m. Sa	Harum, David..... KFI, 8:45 a.m. M-F
Arden, Robert..... KFWB, KFOX, 7:45 p.m. M-F; 6 p.m. Sa	Covered Wagon Jubilee..... KFSO, 7:15 a.m. M-Sa	Haven of Rest..... KPAS, 8:30 a.m. M, W, F
Are You a Missing Hair?..... KNX, 8:30 p.m. Tu	Craig, Joe..... KFWB, 6:30 p.m. Su	KHJ, KGB, KFXM, KVOE, 8 a.m. Tu, Th, Sa
Army Hour..... KFI, 12:30 p.m., 9 p.m. Su	*Crime Doctor..... KNX, 8 p.m. Su	Hawk, Bob..... KNX, 7 p.m. F
Army-Navy Game..... KECA, KFSO, 1:30 p.m. Su	Crocker, Betty..... KFI, 11:45 a.m. F	Hawthorne House..... KFI, 8:30 p.m. M
Art of Living..... KFI, 3:30 p.m. Sa	Crosby, Bing..... KFI, 6 p.m. Th	*Hayes, Sam..... KFI, 7:45 a.m. M-Sa
Astor, Mary..... KNX, 9:30 p.m. M	Cugat, Xavier..... KECA, KFSO, 10 p.m. Tu	KHJ, KGB, KVOE, 1:15 p.m. M-F
At Your Service, Men..... KHJ, 8 p.m. M-F	*Cubel, Frank..... KHJ, 9:45 p.m. W	*Heatter, Gabriel..... KHJ, KGB, 6 p.m. M, W, F
Aunt Jenny..... KNX, 11:15 a.m. M-F	*Cunningham, Owen..... KHJ, KGB, KVOE, 9:30 a.m. Su	KHJ, 6 p.m. Tu, Th
*Australian News..... KHJ, KGB, KVOE, 11 a.m. M-F	Daily Inspirational..... KFAC, 9 a.m. M-Sa	Heldt, Horace..... KFI, 5:30 p.m. Tu
Autry, Gene..... KNX, 3:30 p.m. Su	Dallas, Stella..... KFI, 1:15 p.m. M-F	Hello from Hawaii..... KNX, 1 p.m. Su
Bachelor's Children..... KFI, 9:15 a.m. M-F	Dance Time (Lucky Lager)..... KFAC, 10 p.m. M-Sa; 10:30 p.m. Su	*Henry, Bill..... KFI, 5:45 p.m. W, Th, F, Sa
Backstage Wife..... KFI, 1 p.m. M-F	Date with Judy..... KFI, 7 p.m. Tu	Here's Glen Again..... KFI, 3:30 p.m. Su
Baker, Art..... KFI, 8:15 a.m. M, W, F; 4 p.m. M-F	Dear Adolf..... KFI, 2 p.m. Su	Here's the Story..... KNX, 6:30 p.m. Su
Ball Dance..... KFI, 6 p.m. Sa	Dear John..... KNX, 8:15 p.m. Tu	Hernit's Cave..... KMPC, 9:30 p.m. Su
Baseball..... KFAC, 4:15 p.m. Tu-F; 1:30 p.m. Su, Sa	Death Valley Days..... KNX, 8:30 p.m. Tu	Hi, Mom!..... KMPC, 9 a.m. M-F
Baseball Roundup..... KHJ, KGB, KFXM, KVOE, 3:15 p.m. M-F	Detroit Bible Class..... KHJ, 9 a.m. Su	Highlights of the Bible..... KFI, 7 a.m. Su
Basin Street Music..... KECA, 10 p.m. W	Dine-Dance Parade..... KHJ, 2 p.m. Tu, W, Th	*Hiett, Helen..... KFSO, 8:15 a.m. M-F
Battle of the Sexes..... KFI, 9:30 p.m. Tu	Disea & Data..... KMTR, 1:30 p.m. M-F	*Highlights of Week's News..... KFI, 8:30 a.m. Su
*Baukhage Talking..... KECA, KFSO, 10 a.m. M-F	Dixon, Nancy..... KHJ, 4:15 p.m. M-F	*Hillman and Lindley..... KECA, 9:15 p.m. M-F
Becker, Bob..... KFI, 12 m. Su	*Double or Nothing..... KHJ, KGB, KFXM, KVOE, 8:30 p.m. M	Hilt Parade..... KNX, 9 p.m. Sa
Believe It or Not..... KECA, KFSO, 9 p.m. Sa	Drake, Galen..... KNX, 1:45 p.m., 4:35 p.m. M-F	Hobby Lobby..... KNX, 8:30 p.m. Sa
Belmont Park Races..... KNX, 1:30 p.m. Sa	*Dreier, Alex..... KFI, 2:45 p.m. Su	Hollywood Shopping News..... KHJ, 3:45 p.m. F
*Bercovici, B. S..... KHJ, KGB, KVOE, 3 p.m. M-F	Dr. Christian..... KNX, 8:30 p.m. W	Hollywood Showhouse..... KNX, 9:30 p.m. M
Berne, Ben..... KNX, 2:45 p.m. M-F	*Dr. I. Q..... KFI, 6:30 p.m. M	Homemakers Club..... KHJ, 12:15 p.m. M-F
Bess Johnson..... KFI, 9 a.m. M-F	Dr. Kate..... KFI, 10:45 a.m. M-F	Horseman's Forum..... KMTR, 8:30 p.m. Tu
Better Half..... KHJ, KFXM, KGB, KVOE, 6:30 p.m. W, Th	Duffy's Tavern..... KNX, 9 p.m. Tu	Hour of Charm..... KFI, 7 p.m. Su
Between Bookends..... KECA, 11:15 a.m. M, W, Th	Easy Aces..... KECA, KFSO, 4 p.m. Tu, W, Th	Housewives' Protective League..... KNX, 1:30 p.m. M-F
*Between the Lines..... KECA, 8 a.m. M-F	Eddy, Nelson..... KNX, 5 p.m. W	How'm I Doin?..... KNX, 7 p.m. F
*Big Sister..... KNX, 9:15 a.m. M-F	Ellery Queen..... KFI, 9:30 p.m. Th	*Hughes, John B..... KHJ, KGB, KVOE
*Big Town..... KNX, 6:30 p.m. Th	Endicott, Jane..... KNX, 10:45 a.m. M, W, F	7 p.m. Tu, W; 9:15 p.m. Tu, Th, Sa
Bill of Rights..... KMTR, 7:45 p.m. M	Evening Concert..... KFAC, 6 p.m. M-Sa	*Hunt, Frazier..... KNX, 7:45 p.m. Tu, Th, Sa
Bill's Wax Shop..... KHJ, KFXM, KGB, KVOE, 1:15 p.m. M-F	Family Bible..... KMPC, 9:30 a.m. M-F	Hymns of All Churches..... KFI, 11:45 a.m. M-Th
Blind Artists Guild..... KFWB, 4:30 p.m. Sa	Family Doctor..... KECA, 11:15 a.m. Tu, F	I Hear America Singing..... KHJ, KGB, KFXM, KVOE, 2 p.m. Su
Blonde..... KNX, 7:30 p.m. M	Family Hour..... KNX, 2 p.m. Su	I'll Find My Way..... KHJ, 10:45 a.m. M-F
*Boddy, Manchester..... KFI, p.m. Tu, Th, F	Farm Reporter..... KFI, 12 m. M-Sa	I Love a Mystery..... KECA, KFSO, 8:30 p.m. M
Book of Books..... KFI, 10:15 p.m. Su, M, Tu, W, F	Federated Churches..... KECA, 9:15 a.m. Sa	Inevitable Mr. Sand..... KECA, 6:30 p.m. Tu
Books in Review..... KMPC, 10:30 a.m. Sa	Fiddler, Jimmie..... KECA, KFSO, 7:30 p.m. M	*Information Please..... KECA, KFSO, 8:30 p.m. Tu
Bookworm..... KHJ, KVOE, KGB, 2:45 p.m. M-F	Flight Against Inflation..... KHJ, KGB, KFXM, KVOE, 5:15 p.m. W, F	Inglewood Park Concert..... KFI, 7:30 p.m. Su
Bowes, Major..... KNX, 6 p.m. Th	Find the Woman..... KNX, 3:55 p.m. F	Inner Sanctum..... KECA, KFSO, 8 p.m. Su
Bowling Center..... KFWB, 9:45 a.m. M-F	Fishing Facts..... KMTR, 7:45 p.m. F	*Inside the News (Thrifty Drug)..... KFI, 10:30 p.m. Su-F
Bowling Notes..... KFWB, 10:15 p.m. Daily	First Line..... KNX, 7 p.m. Th	Inside Sports..... KHJ, KGB, KVOE, 7:45 p.m. Tu, Th, Sa
Bowron, Fletcher..... KECA, 6:30 p.m. Th	First Piano Quartet..... KECA, KFSO, 9:15 a.m. Su	Invitation to Learning..... KNX, 8:30 a.m. Sa
Breakfast Club..... KECA, 8:15 a.m. M-Sa	Fitch Bandwagon..... KFI, 4:30 p.m. Su	It Happened in the Service..... KFI, 11:15 p.m. W
..... KECA, 9 a.m. M-Sa	*Flannery, Harry W..... KNX, 5:30 p.m. M-Sa	I Was There..... KNX, 9 p.m. M
..... KHJ, KGB, KFXM, KVOE, 8 a.m. M-F	Flying Feet..... KHJ, 11 a.m. Tu; 8:30 p.m. Sa	Jarvis, Al..... KFWB, 11 a.m. M-Sa
..... KFSO, 7:45 a.m. M-Sa	F.O.B. Detroit..... KNX, 12:30 p.m. Sa	Johnny Presents..... KFI, 8:30 p.m. Tu
Brice, Fanny..... KFI, 8:30 p.m. Th	Food for Thought..... KHJ, 9:45 a.m. Sa	Join's Other Wife..... KECA, KFSO, 10:45 a.m. M-F
Bridge to Dreamland..... KECA, KFSO, 10:15 p.m. Su	For Your Information..... KGB, KFXM, KVOE, 5:15 p.m. M	Johnson Family..... KHJ, KGB, KFXM, KVOE, 4:15 p.m. M-F
Bridge Club..... KFI, 4:45 p.m. M, W, F	Forest, Frank..... KHJ, KGB, KFXM, KVOE, 10:45 a.m. Su	Johnson, Robert Lee..... KECA, 8:45 a.m. M-Sa
Bright Horizon..... KNX, 11 a.m. M-F	Forest Lawn..... KHJ, 3:55 p.m. M, W, F	Johnson, Erskine..... KECA, 9:30 p.m. M-F
*Broadway News..... KHJ, 12 m. D; 5 p.m. M-F	Free France..... KFWB, 8:45 p.m. Su	Jones, Lorenzo..... KFI, 1:30 p.m. M-F
Bulldog Drummond..... KHJ, KGB, KVOE, 8 p.m. W	French Program..... KMTR, 2:30 p.m. Su	Joyce Jordan..... KNX, 12:30 p.m. M-F
Burns and Allen..... KFI, 6 p.m. Tu	Friendly Hour..... KFAC, 7 a.m. Su	Junior Miss..... KNX, 6 p.m. W
*By the Way..... KFI, 5:45 p.m. W, Th, F, Sa	From the Outpost..... KMPC, 12:45 p.m. M-F	Just Plain Bill..... KECA, KFSO, 11 a.m. M-F
Cabbages and Kings..... KFI, 7:45 p.m. Th	Funnypaper Man..... KHJ, 8 a.m. Su	*Kaltenborn, H. V..... KFI, 5 p.m. M, W, F
California Agriculture..... KFI, 6 a.m. Sa	Gang Busters..... KECA, KFSO, 8:30 p.m. F	Kaye Sunday Serenade..... KFI, 11 a.m. Su
California Melodies..... KHJ, KVOE, KFXM, 5:30 p.m. Sa	Garden Club..... KECA, 9 a.m. Su	Kilgallen, Dorothy..... KNX, 3:15 p.m. Tu
Calling Pan America..... KNX, 3:15 p.m. Sa	*Garred, Bob..... KNX, 7:30 a.m. M-Sa	Kostelanetz, Andra..... KNX, 1:30 p.m. Su
Camera Club..... KMTR, 10 p.m. M	KNX, 10 p.m. M-F	Kraft Music Hall..... KFI, 6 p.m. Th
Canary Chorus..... KHJ, 10:45 a.m. Su	KNX, 5:45 p.m. M-F	Kyser, Kay..... KFI, 7 p.m. W
Captain Jack..... KHJ, 4:30 p.m. M	Gateway to Music..... KFAC, 6 p.m. Su	Labor for Victory..... KFI, 7:15 p.m. Sa
Carnation Hour..... KFI, 7 p.m. M	Gay Nineties Revue..... KNX, 8:30 p.m. M	Lampighter..... KHJ, 11 p.m. M, W
Carnation Bouquet..... KHJ, 11:45 a.m. Tu, Th	God's Country..... KNX, 8:05 a.m. Sa	KPAS, 10:15 p.m., 10:45 p.m. M-F
Carter, Boake..... KHJ, KGB, KFXM, KVOE, 9 a.m. M-F	Goldbergs..... KNX, 11:45 a.m. M-F	

Latin American Neighbors...KECA, 4:15 p.m. M
Lane, Dave...KNX, 12 m. M-F
Lane, Wade...KFAC, 8:30 a.m. Tu-Su
★Lawton, Fleetwood (McMahon's)
KFI, 3:45 p.m. Su
KFI, 7:15 a.m. M-Sa; KECA, 7 a.m. M-Sa
★Layman's Views of News
KECA, 5:15 p.m. Tu, Th
Legion Fights...KECA, KFSD, 10 p.m. F
Lest We Forget...KHJ, 3:30 p.m. Th
Let's Play Bridge...KPAS, 2:45 p.m. M-F
Let's Pretend...KNX, 8:30 a.m. Sa
Letters to My Son...KVOE, 9:15 a.m. Su
★Lewis, Fulton...KHJ, KGB,
KVOE, 4 p.m. M-F; 9:30 p.m. M-F
Life Can Be Beautiful...KNX, 10 a.m. M-F
Lightning Jim...KECA, 7 p.m. M; 7:30 p.m. W, F
Light of the World...KFI, 11 a.m. M-F
Lindlahr, Victor...KHJ, KGB, 9:15 a.m. M-F
Listen America...KECA, KFSD, 11 a.m. Sa
Little Blue Playhouse...KECA, KFSD, 5 p.m. Sa
Little Doctor Hickory...KECA, 11:35 a.m. Sa
Lombardo Oreh...KNX, 8 p.m. Sa
Lone Journey...KFI, 2:45 p.m. M-F
★Lone Ranger
KHJ, KVOE, KGB, 7:30 p.m. M, W, F
Lonely Women...KFI, 11:15 a.m. M-F
Looks at Books...KFI, 1:45 p.m. Su
Lost Empire...KPAS, 11:15 a.m. M-F
Lucky Lager Dance Time...KFAC, 10 p.m. D
Luncheon Date With Ilka Chase...KFI, 9:30 a.m. Su
★Lunt, Carroll...KMPC, 9:30 a.m. M-F
Lum and Abner...KECA, 8:15 p.m. Tu, Th, F
Lutheran Gospel Hour...KPAS, 4:30 p.m. Su
Lux Radio Theatre...KNX, 6 p.m. M

Major League Baseball...KMPC, 1 p.m. M-F
★Ma Perkins...KFI, 12:15 p.m. M-F
Manhattan Merry-Go-Round...KFI, 6 p.m. Su
Manhattan at Midnight...KECA, KFSD, 8:30 p.m. W
★Manning, Knox...KNX, 11 p.m. Su-F
KNX, 12:15 p.m. M-F
★Marble, Harry...KNX, 5:55 p.m. Daily
Market Place...KHJ, 11:15 a.m. M, W, F
Market Reports...KMPC, 8:15 a.m. M-Sa
Martin, Freddy...KNX, 7 p.m. M
Masterworks...KNX, 11:30 p.m. M-F
Matinee at Meadowbrook...KNX, 2 p.m. Sa
Dr. Matthews...KHJ, KGB, KFXM, KVOE, 4 p.m. Sa
Maudie's Diary...KNX, 9:30 p.m. Th
McCarthy, Charlie...KFI, 5 p.m. Su
Meet Priscilla Alden...KPAS, 10:30 a.m. M-F
Melody Ranch...KNX, 3:30 p.m. Su
Men, Machines & Victory...KECA, 7:15 p.m. F
Men of the Sea...KFSD, 12:35 p.m. M-F
Message of Israel...KECA, KFSD, 4 p.m. Sa
Midnight Merry-Go-Round...KNX, 12 p.m. M-Sa
Milday Speaks...KPAS, 11:45 a.m. M-F
Miller, Glenn...KNX, 8:15 p.m. Tu, W, Th
Miranda's Garden Patch...KFI, 10:30 a.m. M-Th
Morgan, Frank...KFI, 8:30 p.m. Th
★Movieband Quiz...KRKD, 4:15 p.m. M-Sa
Mr. District Attorney...KFI, 6:30 p.m. W
Mr. Keen...KFSD, KECA, 4:15 p.m. Tu, W, Th
Murray, Johnny...KFI, 8 a.m. M-F
★Murray, Edward R...KNX, 3 p.m. Su
Music for Americans...KFI, 9 p.m. Sa
Music by Sweeties...KECA, 5 p.m. Tu, Th
Music of the Americas...KFI, 2:15 p.m. Su
Musical Clock...KFI, 8:15 a.m. Tu, Th, Sa
Musical Marathon...KMPC, 12:30 p.m. Sa
Musical Tasteries...KNX, 3:30 p.m. Th
Music to Remember...KPAS, 11:30 p.m. M-Sa
Mutual Goes Calling...KHJ, KGB, KFXM, KVOE, 1:30 p.m. Tu-F

National Barn Dance...KFI, 6 p.m. Sa
National Farm & Home...KFI, 6:15 a.m. M-F
National Radio Forum...KECA, 10 p.m. M
National Vespers...KECA, KFSD, 1 p.m. Su
Ned Jordan...KHJ, KGB, KFXM, KVOE, 7:15 p.m. Tu
★Nesbitt, Norman...KHJ, 12 p.m. Daily
KHJ, 5 p.m. M-F
New York Racing Season
KHJ, KGB, KFXM, KVOE, 1 p.m. M-F
★News of the World...KECA, KFSD, 5:45 p.m. M-F
★Nichols, Leslie...KHJ, KGB, KVOE, 9:30 a.m. Su
Noah Webster Says...KFI, 4 p.m. Sa
Nobody's Children...KHJ, KGB, KFXM, 3:30 p.m. Su
Nothing But Praise...KFI, 10:55 p.m. M-Sa

★O'Carroll, W. A...KHJ, 3:45 p.m. Su; 6:45 p.m. Tu
Of Men and Books...KNX, 11:05 a.m. Sa
Old-Fashioned Revival...KHJ, KGB, KVOE, 6 p.m. Su
Old Gold Program...KNX, 5 p.m. W
One Man's Family...KFI, 5:30 p.m. Su
On Guard with the Coast Guard...KHJ, 9:15 a.m. Sa
On the Job...KFI, 9 a.m. Sa
Opera Hour...KMPC, 4:45 p.m. Su
Otero, Emma...KFI, 9:30 a.m. Su
Otis, Don...KFAC, 2:15 p.m. M-F
★Our Gaily Bread...KPAS, 5:45 p.m. M-F
Our Gal Sunday...KNX, 9:15 a.m. M-F
Our Saviour's Church...KMTR, 2 p.m. Su

Pacific Coast League (Signal 01) KFAC,
8:15 p.m. Tu-F; 1:30 p.m. Su, Sa
Pacific Lutheran Hour...KFWB, 9:45 p.m. Su

Paging John Doe...KFI, 5:30 p.m. Th, F
Pan American Holiday...KFI, 1 p.m. Sa
Parker Family...KFI, 7:45 p.m. Su
★Parker, William (Thrifty Drug)
KFI, 10:30 p.m. Su-F
Parker, Frank...KNX, 3:30 p.m. M, W, F
Pasadena Reporting...KHJ, 3:30 p.m. Tu
Patterson, Polly...KFAC, 11:30 a.m. M-F
Pause That Refreshes...KNX, 1:30 p.m. Su
Pearce, Al...KFI, 7 p.m. Th
Pearson & Allen...KECA, KFSD, 5:45 p.m. Su
People Are Funny...KFI, 7 p.m. F
People's Platform...KNX, 4 p.m. Sa
Pepper Young's Family...KFI, 12:30 p.m. M-F
Philharmonia...KECA, 11 p.m. Daily
Phillip Morris Playhouse...KNX, 8:30 p.m. F
Pierre...KMTR, 4 p.m. W
Plantation Party...KFI, 6:30 p.m. F
Physical Well Being...KFI, 9:15 a.m. Su
Plays for Americans...KFI, 2:30 p.m. Su
Pleasure Time...KFI, 8 p.m. M, Tu, Th, F
Poet's Bill...KMPC, 11:45 a.m. M-F
Point Sublime...KFI, 8 p.m. W
★Polyzoides, Adamantios...KFI, 9:45 p.m. Su; 3:45 p.m. Th
Portia Faces Life...KFI, 2:15 p.m. M-F
Post Toastie Time...KFI, 8:30 p.m. Th
Postal Oddities...KECA, 8:15 p.m. Sa
Potter, Peter...KMPC, 9 p.m. M-Sa
★Prescott Presents...KECA, KFSD, 12 m. M-F
★President's Press Conference
KGB, KFXM, KVOE, 2 p.m. Tu
★Pringle, Nelson...KNX, 7:45 a.m. M-F
Property Owners...KMTR, 8:30 p.m. Th
Public Affairs...KNX, 10:15 p.m. Tu, 11:30 p.m. Th

*Quiz Court (PDQ Petrol)...KFI, 9 p.m. W
*Quiz Kids...KECA, KFSD, 8 p.m. W

Radio City Music Hall

Raffles...KECA, KFSD, 9:30 a.m. Su
Ramona...KECA, KFSD, 8:55 p.m. M-F
Red Cross Nutrition Series
KHJ, KGB, KFXM, KVOE, 9:30 a.m. Sa
Red Ryder...KECA, KFSD, 7:30 p.m. Tu, Th, Sa
Rescue Mission...KFWB, 8:30 a.m. Su
Report to Nation...KNX, 10:30 p.m. Su
Reviewing Stand...KGB, KVOE, 8 a.m. Su
Rhapsodies of the Rockies...KFI, 8 a.m. Su
Rich, Irene...KNX, 8:15 p.m. F
★Richfield Reporter (Richfield Oil)
KFI, 10 p.m. Su-F
Right to Happiness...KFI, 12:45 p.m. M-F
Ripley, Robert...KECA, KFSD, 9 p.m. Sa
Road of Life...KFI, 3 p.m. M-F
★Robbin, Ed...KFON, 6:45 p.m. M-F
★Roberts, Cleo...KECA, 12:45 p.m. M-F
★Rodriguez & Sutherland...KECA, 9:45 p.m. M-F
Romance of Helen Trent...KNX, 9:30 a.m. M-F
Romance of Highways...KHJ, KGB, KVOE, 10:15 a.m. Su
Rumba Revue...KECA, KFSD, 10 p.m. Tu

Salt Lake Tabernacle...KNX, 9:30 a.m. Su
Salvation Army...KFWB, 8:45 a.m. Sa
San Quentin Program
KHJ, KGB, KFXM, KVOE, 8:30 p.m. F
Saturday Night Serenade...KNX, 6:45 p.m. Sa
Scarborough, Opal...KECA, 9 a.m. Su
School of Air...KHJ, KVOE, KFXM, 11:30 a.m. Sa
Scramble...KECA, 4 p.m. F
Second Husband...KECA, KFSD, 10:15 a.m. M-F
Second Mrs. Burton...KNX, 4 p.m. M-F
Secret City...KECA, 4:15 p.m. M-F
Secret Legion...KHJ, KFAM, KGB, KVOE, 6:30 p.m. F
Shadow...KHJ, 8:30 p.m. Tu
★Shirer, William...KNX, 2:45 p.m. Su
Shore, Dinah...KECA, KFSD, 6:30 p.m. F
Short Story...KNX, 5 p.m. Sa
Show of Yesterday and Today...KECA, KFSD, 11:30 a.m. Su
Siesta Time...KECA, 1 p.m. Tu, Th
Singing Neighbor...KNX, 3:30 p.m. Tu
★Siring Up the News...KHJ,
KGB, KFXM, KVOE, 9:15 p.m. M, W, F
Smith, Kate...KNX, 9 a.m. M-F
Spastic Society...KFWB, 4:15 p.m. Sa
Spirit of 42...KNX, 11 a.m. Su
Sport Secrets...KGFJ, 5:45 p.m. M-Sa
Sports Page...KMPC, 6 p.m. M-F
Sports Headlines...KNX, 10:30 p.m. M-F
Sports Newsreel...KFI, 7 p.m. Sa
Sports Roundup...KECA, 6 p.m. M, W, Th, F
Standard Symphony...KHJ, KVOE, KGB, KFXM 8 p.m. Th
Stars and Stripes in Britain...KHJ, KGB, KFXM, KVOE, 4:30 p.m. Su
Stars Over Hollywood...KNX, 9:30 a.m. Sa
Stepmother...KNX, 1 p.m. M-F
St. John, Robert...KFI, 10 a.m. Su
St. Louis Opera...KNX, 10:30 a.m. Su
Stories America Loves...KNX, 8:4 a.m. M-F
Styles, Hal...KFWB, 2 p.m. M-F
Strictly for Sportsmen...KFON, 7 p.m. M-F
Strike Up the Band...KFAC, 12 m. M-Sa
Suspense...KNX, 7:30 p.m. W
Swap Night...KECA, KFSD, 5:30 p.m. Sa
Sweet and Sentimental...KHJ,
KFXM, KGB, KVOE, 3:20 p.m. T, W, Th
Sweetie Segue...KFI, 9 p.m. F
★Swing, Raymond Gram...KHJ,
KGB, KVOE, KFXM, 7 p.m. Su, M, Th

Symphonia...KMPC, 10:30 p.m. Su

*Take It or Leave It...KNX, 7 p.m. Su
Taylor, Mary Lee...KNX, 10:45 a.m. Tu, Th
Telephone Hour...KFI, 9 p.m. M
Temple, Shirley...KNX, 6 p.m. W
Texaco Star Theatre...KNX, 6 p.m. Su
Theatre of Fame...KFWB, 9 p.m. Tu
Theatre of Today...KNX, 9 a.m. Sa
Themo & Variations
KHJ, KGB, KVOE, KFXM, 1:30 p.m. M
These, Our Children...KMPC, 1:15 p.m. Su
This Man...KFI, 9 p.m. Tu
This Is Our Enemy...KHJ, KGB, 7:30 p.m. Su
This Nation At War...KECA, 8:30 p.m. Th
This Our America...KHJ, KFWB,
KVOE, 8 p.m. M
This Week in Review...KECA, 8:30 p.m. Su
Those We Love...KFI, 6 p.m. W
Three Thirds of a Nation...KECA, 6:30 p.m. W
Tillamook Kitchen...KFI, 10 a.m. F
Tillie the Toller...KNX, 4:30 p.m. Sa
Time Out for Laughs...KNX, 4:15 p.m. Su
★Tinney, Cal
KHJ, KGB, KFXM, KVOE, 9:15 p.m. M, W, F
Today's War Moods...KFWB, 1 p.m. M-Sa
★Tomlinson, Ed...KECA, 3:45 p.m. Sa
Town & Country Market...KHJ, 10:15 a.m. M-F
Town Meeting...KNX, 11:45 a.m. Sa
Towu Crier...KECA, 10 p.m. Th
Tracy, Arthur...KECA, 1 p.m. M, W, F
Traffic Tribunal...KFI, 5:30 p.m. Sa
★Treasure Chest...KFI, 5:30 p.m. Tu
Treasure Hour of Song...KHJ, KGB, KFXM, KVOE, 7 p.m. F
Treasury Star Parade...KNX, 8 a.m. Tu, Th
KECA, 5 p.m. W; KNX, 11:05 p.m. Sa
Tropical Serenade
KHJ, KFXM, KGB, KVOE, 7:15 p.m. Sa
Tune Out Time...KECA, 7 p.m. Sa
Tune Up, America...KHJ, KGB, KFXM, 8:30 p.m. W
Twilight Tales...KECA, 5 p.m. M, F

*Uncle Walter's Dog House...KFI, 8:30 p.m. W
United We Sing...KNX, 9 p.m. Th
Unity Daily Word...KMPC, 8:30 a.m. M-F
Unlimited Horizons...KFI, 9:30 p.m. M
U. S. O. Program...KNX, 6 p.m. Sa
U. S. O. Calling U. S. A...KHJ, KFXM, KVOE, 2 p.m. M

Valiant Lady...KNX, 8:30 a.m. M-F
Vallee, Rudy...KECA, KFSD, 7 p.m. Th
Valley of the Shadow...KECA, 10:45 p.m. M
Vic and Sade...KFI, 3:15 p.m. M-F
KNX, 10:30 a.m. M-F
Victory March...KFI, 4:30 p.m. M, W, F
Victory Parade...KFI, 4 p.m. Su
Vienna Memories...KFI, 10:45 p.m. Su
Voice of Broadway...KNX, 3:15 p.m. Tu
Voice of Firestone...KFI, 5:30 p.m. M
Voice of Health...KFAC, 9:15 a.m. M-F
Voice of Prophecy...KHJ, KGB, 8:45 a.m. Su
KHJ, KGB, KVOE, KFXM, 9:15 p.m. Su
Vox Pop...KNX, 5 p.m. M

Waltz Time...KFI, 6 p.m. F
Waltzes Old, Fashions New...KECA, 2 p.m. Su
Wake Up America...KECA, KFSD, 12 m. Su
War Service Bureau...KMPC, 12 m. M-Sa
Waring, Fred...KFI, 8 p.m. M, Tu, Th, F
★We Cover the Battle Front...KFI, 3 p.m. Su
We Love and Learn...KNX, 11:30 a.m. M-F
★Weekly War Journal...KECA, KFSD, 4 p.m. Su
West Coast Church...KNX, 8 a.m. Su
What's Doing...KFI, 9:45 a.m. M-F
KECA, 3:30 p.m. M-F

What's It All About?...KNX, 9:45 p.m. Su
What's My Name?...KHJ, KGB, KFXM, KVOE, 8 p.m. Tu
What's Your Answer?...KFWB, 6:30 p.m. Sa
Whatcha Know Joe?...KFI, 10 a.m. Sa
Wheeling Steel...KECA, KFSD, 2:30 p.m. Su
When a Girl Marries...KFI, 2 p.m. M-F
Where Am I? (Dr. C. of C.)...KMTR, 8 p.m. Tu
Whistler...KNX, 9:45 p.m. Sa
White, Agnes...KFI, 10 a.m. M-Th; 10:15 a.m. F
Whoa Bill Club...KFAC, 5:30 p.m. Tu, Th
★Wilda, Alvin...KECA, 5:15 p.m. Tu, Th
Wileman, Edgar H...KNX, 3:15 p.m. W, F
★Wilkinson, Marc...KMPC, 10:15 p.m. Su
★Winchell, Walter...KFI, 7:30 p.m. Su
Willson, Meredith...KFI, 6:30 p.m. Tu
★Williams, Wythe...KHJ, KFXM, 3 p.m. Su
Wings Over Jordan...KMPC, 7:30 p.m. Su
KNX, 7:30 a.m. Su

Wings Over the West...KFAC, 8:15 p.m. M;
KFI, 4:30 p.m. Sa;
KHJ, KVOE, 7:15 p.m. Su
★Winter, Wm...KNX, 2:30 p.m. M-Sa;
5:30 p.m. Su

Woman in White...KNX, 10:15 a.m. M-F
Woman of Courage...KNX, 12:45 p.m. M-F
Woman's World (with Pierre, W.)...KMTR, 4 p.m. M-Sa

Women Today...KHJ, KGB, KVOE, 10:35 a.m. M-F
WPA Symphony...KECA, 9:30 a.m. Sa

Young, Norma...KHJ, 9:30 a.m. M-F
Young Dr. Malone...KNX, 4:15 a.m. M-F
Young People's Church...KHJ, KGB, KFXM, KVOE, 1:30 p.m. Su
Young Wilder Brown...KFI, 4:45 p.m. M-F
Your Blind Date...KECA, KFSD, 6:30 a.m. M
Your Government Reports...KFI, 4:45 p.m. Tu
Your Singing Neighbor...KNX, 3:30 p.m. Tu

Radio Life Makes Available to You



Real Photos of Your Favorites

In response to hundreds of requests from readers, RADIO LIFE has made arrangements to supply original glossy print photographs of stars* and performers on all stations.

Every radio listener has wanted to own pictures of his favorite radio personalities. Many have special favorites among little-photographed performers** whom they have never seen. Here is a chance for you to get pictures of these radio friends. Soap opera characters, band leaders, announcers, commentators, sportscasters, supporting players, name stars and new stars, all are available.

*In some cases, because of contracts, some stars are unable to procure a release of their pictures.

**EXTRA TIME WILL BE REQUIRED WHEN PICTURES MUST BE SPECIALLY POSED.

**ORIGINAL 8"x10"
GLOSSY PHOTOGRAPHS**

(Not printed reproductions)

**35^c each or
4 for \$1⁰⁰**

Radio Life, 1029 W. Washington Blvd., Los Angeles

Sirs: I enclose for pictures. Please mail me 8x10
Glossy Photographs of the following Radio Personalities:

NAME

ADDRESS