

RADIO *Life* 2¢



PENNY
SINGLETON
"Blondie"

April 19-25

BING CROSBY: Tips for Young Singers

COMING OUT OF the ETHER

With BERNIE SMITH



If the gentlemen from the tannery will move back by the open window we will now take up our sermon for today: "Hell Fire and Damnation."

After spinning the dial last Sunday night in search of some listenable music, I suddenly became aware of the fact that religion on Sunday nights is in command of the air lanes. Out of 16 stations which I tuned in my futile search for melody, I discovered 30% of them giving newscasts and another 60% featuring ministers and their Sunday sermons.

Now I hold no grudge against religious programs; I do in fact recommend them. Religion on the air is a vital and necessary part of radio's public service obligations. Radio should, and does, have a commendable percentage of religion on the air. This is as it should be. I do believe, however, that a big percentage of religious programs could be improved to meet the present-day standards of broadcasting. To paraphrase a saying by David Sarnoff, president of R. C. A., "When religion enters radio, it enters business."



A truth frequently in evidence in the broadcasting business is that people do not like to be 'preached at.' They do not want to be told to do things. You don't like it, and I don't like it. How much more effective is the subtle power of suggestion.

When a preacher goes on the air shouting of brimstone and hell-fire, his potential audience is immediately divided into two parts; one half agrees with him—the other half disagrees. The latter half, in disagreement, will tune him out. Therefore, one out of every possible two listeners is eliminated. This big audience that is immediately lost could easily be saved by a little showmanship.



When I found nothing to my liking last Sunday night, I decided to listen to one of our more melodramatic preachers of the air. In five minutes I was convinced that there was no hope left for me; that I was doomed to eternal stoking in the nether re-

(Continued on Page 10)

The Ear Inspires The Pen

Mrs. Edith Humphreys, 1037 South Alvarado Street, Los Angeles.

Sirs: We have enjoyed Radio Life so much, but I am so disappointed in the new arrangement of the programs. I think the stations are so hard to find, so much so that I look in the evening paper rather than bother to find what I want in Radio Life.



Mary Kathryn Lindner, 1803 6th Avenue, Los Angeles.

Sirs: I deeply regret your changing your style in which the radio logs are presented. It is not only difficult

Write Now

For the benefit of many readers who may be wondering why Radio Life inaugurated a new daily log arrangement several weeks ago, please be informed that the new streamlined log was printed only after many requests from weekly readers and only following weeks of experimentation on a more readable style.

The change from the old type log to the present program listings was made primarily because of the hundreds of requests for schedules showing at a glance what programs were being broadcast at each quarter-hour interval.

A busy radio listener, through the use of the new log arrangement which lists the time program first rather than the station, is less apt to miss an important program now than before.

News broadcasts are now much more easily located. News programs are identified by a star opposite the time and station carrying the broadcast.

Write your opinion of the new log arrangement now so that Radio Life may be governed by your requests. Only through your written comments are we able to determine your desires.

Many readers have requested that Radio Life print the popular Program Finder each week. So shall it be—starting with this week's issue. The Program Finder will list your favorite news commentators in alphabetical order by their surnames.

Radio Life is your magazine. There has never been a change made in its pages without your writing and requesting it. This policy continues to guide Radio Life. Write now so that we may know what you want and what you don't want in Radio Life.

JOHN WHITEHEAD,
Editor

to find the programs, but also very confusing. I like your Radio Life very much and I don't know what I'd do without it, but this new system spoils everything. Please, oh please, change back to the old way.



O. Bemon, Hollywood, Calif.

Sirs: None—absolutely none—with whom I have come in contact, has other than profane criticism for the recent issues of your formerly popular publication.

Four other families join with my conviction that no longer will they patronize your weekly—unless, and until, it resumes its former format which WAS a splendid index and guide. As presently issued it is as pied and scrambled as a messed jigsaw puzzle.



Barry Hichens, 5156 South Arlington Avenue, Los Angeles.

Sirs: Please put your old type of log in your magazine; otherwise your magazine is excellent. It is hard to find the time and station now.

On Our Cover

Radio Life's dazzling beauty on the cover this week is none other than Penny Singleton, the vivacious blonde actress who plays the title role in the 'Blondie' airshows over KNX-CBS every Monday at 7:30 p.m. It was Hollywood's most famous glamour photographer, George Hurrell, who persuaded Penny to sit for the cover picture.

Penny is a friendly, fun-loving, home-loving Irish colleen who was born on a September 15th in South Philadelphia, Pa., and was christened Mary Ann Dorothy McNulty. As a dancing comedienne on the stage, and later in films, she was known as 'that shapely, clever Dorothy McNulty gal.'

She made her first appearance in front of an audience at the tender age of eight when she warbled 'They Called Her Frivolous Sal' at a theater amateur night just to get enough money to buy her mother a birthday gift.

Penny is happily married to Robert Sparks, who produces her 'Blondie' films at Columbia Pictures, and has a six-year-old image of herself in daughter Dorothy Grace.

RADIO: West ★ National ★ International

Record Audience Looms

Radio began to tilt its nose optimistically and look forward to 1943 developing into the biggest listening year in 21 years as national surveys indicated last week that the rubber shortage (curtailed driving) and the ever-increasing possibility of frequent blackout tests would keep most entertainment seekers at the family hearth this spring, summer, fall and winter.

Despite the fact that U. S. has been in the war only four months and the tire ban in effect an even shorter time, attendance figures at movie houses and night clubs are off 10 to 20 per cent as compared with this time last year.

Both the tire and war factors figure to be reflected in soaring program rating figures by Hooper and C. A. B. (Crossley). Nighttime listening for February was rated at eight per cent over February of last year.

Broadcasting executives last week were plotting dynamic campaigns to awaken possible sponsors to the increased audiences to be available immediately. An influx of new advertisers to the airlines, due to such augmented listening groups, would probably more than offset cancellations due to priorities and wartime causes.

Allen's Stock Up

Fred Allen's withdrawal several weeks ago from the competing spot opposite Eddie Cantor on the Wednesday night broadcasting schedule to the Sunday night hour formerly occupied by the Ford Sunday Evening Hour began to pay Texaco (Fred's sponsor) dividends with the Crossley program rating report showing a 10 per cent gain for the Texaco Star Theatre.

While Allen was increasing his listening audience, Shirley Temple's 'Junior Miss' shows were credited with an initial program rating of 'practically twice as good' as the average rating of new programs, according to Cooperative Analysis of Broadcasting.

Both Cantor's 'Time to Smile' and 'Mr. District Attorney,' the two programs formerly opposing Allen on the Wednesday schedule, also showed increased audience gains. KNX, 6 p.m. Sun.

Kyser-Hill Huddle

Radio Life learned on good authority early this week that Kay Kyser during his week in New York ten days ago was closeted in a series of all-day conferences with his sponsor-boss, George Washington Hill of the American Tobacco Co., and that some inter-



—Ted Allan Photo

Bob Burns, U. S. Marine, 1917 vintage, meets Bob Burns, U. S. Marine, 1942 edition. The bazooka-tootin' star of the CBS-KNX 'Arkansas Traveler' series, left, was more than a little amazed to be introduced to a tall, rugged Marine from Jacksonville, Fla., by the name of Bob Burns after his broadcast last week. The comedian, who was the first Chicago newspaperman to enlist in the services during World War I, always holds 'open house' for the boys in uniform after his show each week. The lovely making the introductions is Ginny Simms, singing star of the Burns broadcast.

esting announcements are slated to come out of these meetings in relation to the Kyser hour-long 'Musical Knowledge' on NBC.

There is some speculation already that the format of the Kyser broadcast may be revamped, although there is much indication, too, that Kay will continue on in the same style of program for at least another year.

Kay, who loves the army and navy boys so much that he wants to do more for them than is physically possible for any individual, is almost certain to be voted down by Hill on the subject of visits to out-of-the-way camps even though Kyser wants to bear the major portion of the expense involved.

The North Carolina pride is due back in Hollywood no later than June 1, and his original plan of visiting at

least 50 camps appears now to be out of the question as far as practicability is concerned. KFI, 7 p.m. Wed.

Salute From South

NBC and BLUE have announced an imposing array of top-ranking programs (currently being aired out of Hollywood's Radio City) which will travel to San Francisco the week of April 26 to May 3 to help dedicate the official opening of NBC's new broadcasting center.

Jack Benny will have the honor of being the first to broadcast out of the new, modernized building on Sunday, April 26, at 4 p.m. Later in the day 'One Man's Family' (first heard from Bay City 10 years ago) will present its program from the new studios.

Other network features being sent

to San Francisco for origination include the following NBCcasts: Hawthorne House, Burns and Allen, Point Sublime, Al Pearce, Whodunit, and The Great Gildersleeve. Blue Network is to contribute: Tune Out Time with Benny Walker, big 'Frisco favorite from Woman's Magazine of the Air cast pinch-hitting for the regular emcee, Willard (Doc) Hall, and a revival of Carefree Carnival which gave such current stars as Meredith Willson, Gogo DeLys and others their initial radio opportunities.

Janssen's Fast Pace

'We will concentrate strongly on playing music for the lover of melodies, for the housewife, for the gas station attendant, for the young schoolboy, for the concerto enthusiasts, and for the men in the service.'

Those were carefully phrased thoughts by Werner Janssen, one of the Southland's favorite conductors, who last Thursday evening over KHJ inaugurated a 13-week series of Standard Symphony Hour programs.

'This is a new approach as far as I am concerned,' declared Janssen, 'and with an accent on the classics and an ear to the future we will be playing music for everyone—for the masses.'

Janssen ascended the Standard Symphony podium last week with a sincere, earnest desire to really contribute something to the air this season. His program, which highlighted among others such selections as 'In Old Virginia' (Overture by John Powell), 'Adagio from Symphony in C Major' (Bizet), and Debussy's 'The Enchanted Cathedral' was well paced, possessed a moving warmth of action and his aggregation of 50 of the West Coast's outstanding musicians respond beautifully to his baton.

DLBS, 8 p.m., Thurs.

KHJ's New Feature

Novel radio news service provided to stations by Associated Press—furnishing not only regular news items but specially prepared feature scripts written for air presentation—has been installed at KHJ, according to Van C. Newkirk, director of Don Lee program operations.

KHJ's subscribing to this new feature, designed to enable staff announcers to present programs on specialized features, is interesting in that KHJ was the first station on the West Coast to buy Associated Press' news service wire when it first was offered to radio years ago.

Wallichs Sets Deal

Radio Life learned exclusively last weekend that Glenn Wallichs, owner of Hollywood's Music City and partner in new record company with Buddy De Sylva, Paramount film producer, and songwriter Johnny Mercer, has ironed out problems on materials required to produce phonograph recordings for his new concern, Liberty Records, and will proceed directly to

THIS WEEK'S New Programs

Baseball: Hollywood vs. Seattle—Sun., 1:30 p.m., KFAC.

Halls of Montezuma—Sun., 2:30 p.m., KHJ.

Radio News Weekly—Sun., 5:30 p.m., KECA.

Chaplain Jim, U. S. A.—Mon. thru Fri., 11:30 a.m., KECA.

Masterworks of Music—Mon. thru Fri., 10:30 p.m., KNX.

Baseball: Los Angeles vs. Sacramento—Tues. thru Sat., 3 p.m., KFAC.

America's 'Home Front'—Tues., Wed., Thurs., 5:15 p.m., KNX.

American Melody Hour—Tues., 6 p.m., Thurs., 5:15 p.m., KNX.

What Are We Fighting For?—Thurs., 9:15 p.m., KNX.

People Are Funny—Fri., 7 p.m., KFI.

Celebrity Theater—Fri., 8:30 p.m., KECA, KFSD.

33rd Annual Drake Relays—Sat., 12 m., KGB, KVOE, (KHJ, KGB, KFXM, KVOE, 1 p.m.).

Memorial Stakes—Sat., 1:15 p.m., KHJ, KGB, KFXM, KVOE.

Title the Toller—Sat., 4:30 p.m., KNX.

the West Coast to swing into immediate production.

Liberty Records plans to record most of its platters in Hollywood with master pressings being made in the east.

First sides made by the new company were recorded last week in Hollywood with part-owner Johnny Mercer, one of top tunesmiths in the nation, recording two sides with a 9-piece instrumental combine and mixed vocal group, and Martha Tilton doing two vocal sides.

Fisher's 10th Year

George Fisher, the only Hollywood commentator Walter Winchell ever thought highly enough of to have him pinch hit on the Jergens Journal during his (W.W.) absence, celebrated his 10th year as a reporter on the flicker factories last week (April 12) and spent a major portion of his quarter-hour over Mutual-KHJ for Mar-O-Oil recalling his first programs about Hollywood personalities.

He recalled that the only person to take exception to his initial broadcast in April, 1932, was Mary Pickford, whose attorney threatened Fisher with a \$100,000 libel suit for stating that she was going to marry Buddy Rogers. The suit was dropped a few weeks later when she and the young actor-bandleader walked the middle aisle. (Widespread publicity that the suit aroused gained for Fisher an immediate audience). George also mentioned during his aerial trek down memory lane that he wanted to repeat a statement he had made often before: i.e. that Hollywood Whispers reports the



George Fisher

human side of Hollywood, it wants to help newcomers, be kind to oldtimers, leave the bad to other gossipers, and report the good to the radio audience.

Commentator Fisher concluded his anniversary broadcast over a transcontinental MBS wire that most of the radio and movie stars don't want deferment in the current conflict. Said he:

'I believe that General Hershey, in referring to Hollywood as a vital industry and offering possible exemption to filmdom, had in mind a few directors, producers and technical experts whose knowledge and ability and money can supply the nation's basic needs as far as entertainment, propaganda and educational pictures are concerned.

'There is no loafing in Hollywood—no requests for deferment. Hollywood is working overtime to do its vital part to make America swiftly victorious. Hollywood is playing its role with deadly earnestness and for but one purpose—to win the war!'

KHJ, KGB, 11:45 a.m. Su

'Storm' Gets Award

'Against the Storm,' Sandra Michael's daytime drama which was given its first airing via NBC in October of 1939, has been voted the First Award for Drama by the Peabody Committee (Pulitzer Committee of Radio) in New York.

'Against the Storm' has won for itself during two years on the air an enviable reputation for unusual treatment. Not only has the dramatic series appealed to a popular audience but it has won praise for its literary attributes.

Action of the play, which is laid against an imaginary college campus, has given the author an opportunity to present as 'guest lecturers' some of America's and England's foremost poets. Edgar Lee Masters, beloved author of the Spoon River Anthology, and John Masefield, Britain's poet laureate who was 'cut in' by short-wave from London recently, have been heard in the series.

KFI, 3:30 p.m. Mon.-Fri.

Edna Fischer's Hit

One Man's Family liked it. Their listeners liked it. Now it's on its way to become a best seller.

That is the brief history of Edna Fischer's new song, 'My Great-Great-Great-Grandfather,' which was introduced on NBC's One Man's Family March 22 over KFI.

When Edna Fischer completed 'My Great-Great-Great-Grandfather,' author Carlton E. Morse of One Man's



Family arranged to introduce the tune on his Sunday evening show. In the first of three 'plugs,' Miss Fischer was portrayed singing and playing her song to the Barbour family. On the following week, Dorothy Cordray, NBC starlet, sang a special arrangement of the tune, and on the third Sunday Claudia was heard singing the song to the children.

Just three hearings catapulted 'My Great-Great-Great-Great-Grandfather' into national favor. More than 65,000 orders have been received to date. Miss Fischer's song is published by Tele-Muse Publishing Company and sponsored by Paul Whiteman.

Edna Fischer, now busy as a composer in Hollywood, was heard for many years on NBC programs from San Francisco. **KFI, 5:30 p.m. Sun.**

Phil Goes Dramatic

The news that Phil Harris, one of radio's most popular orchestra leaders whose career has assumed increasing importance since his weekly appearances on the Jack Benny show began, is to lay down his baton in favor of a straight acting role on the 'Stars Over Hollywood' broadcast (April 18) is interesting for several reasons.

1) Phil has long nursed a secret desire to do some real acting, and the 'deep south' man-about-town role which Producer Paul Pierce and Author Paul West have written for his CBS-KNX appearance is ideally suited for the Harris technique.

2) There are several new radio ideas being prepared for national sponsors that require a triple-threat romantic guy in the top-line role. Harris' singing voice and directing ability are well known, and if he can handle straight dramatic lines as well as the comedy lines he does on the Benny show he might be in line for one of these new shows, although it is questionable whether he would leave the Benny series.

Dix Davis Scores

Little Dix Davis, young actor who played the role of 'Belly Laugh Barton' on the Jack Benny show before Ransom Sherman grabbed him to portray 'Stanley the Bellhop' on 'Crestfallen Manor' Wednesday nights, has developed a trigger wit while appearing on the Sherman airshow.

Dix was posing for pictures with his boss, Ransom, the other day at Columbia Square when someone suggested that the comedian be shown loading a big bull fiddle on Dix's back which would give the photographer something a little 'different.'

'What's different about it?' inquired

THIS WEEK'S Time Changes

Ports of the Pacific—Sun., 2 p.m., KFI.
University Explorer—Sun., 9:45 p.m., KECA.

Between the Bookends—Mon., Wed., Thurs., 11:15 a.m., KECA.

Campfire Girls—Mon., 4:45 p.m., KFSD.
Jack Owens—Mon. thru Fri., 5:45 p.m., KECA.

Our Daily Bread—Mon. thru Fri., 5:45 p.m., KPAS.

Unlimited Horizons—Mon., 11:15 p.m., KFI.

Christinn Science—Tues., Thurs., Fri., 5:15 p.m., KFAC.

Public Affairs—Tues., 10:15 p.m., KNX.

Theater of Fame—Fri., 8:30 p.m., KFWB.

Action on the Home Front—Sat., 10:30 a.m., KNX.

Noah Webster Says—Sat., 4 p.m., KFI.

Voices in the Night—Sat., 7:30 p.m., KNX.

Music for Americans—Sat., 9 p.m., KFI.

Dix. 'Every week Sherman gives me gags that are harder than that to carry!' **KNX, 6:30 p.m. Wed.**

Hope Plots Tour

Bob Hope, whose NBCComedy shows at Army camp and Navy base sites on the West Coast have proven very successful, is moving heaven and earth in an effort to convince his sponsor that the Tuesday night broadcast should be taken out on an 8-week tour of midwestern camps.

Radio Life learned over the weekend that the comedian has been in conference with Paramount film officials several times for discussions on how the starting date of Bob's next picture might be delayed in order that the army camp tour could be performed. **KFI, 7 p.m. Tues.**

Wings' New Show

Last Friday night saw the debut of a new audience participation program, 'People Are Funny,' over NBC-KFI airwaves in the spot vacated only the week previous by 'Capt. Flagg and Sgt. Quirt.' New series is bankrolled by Wings, sponsor of ill-fated 'Flagg' ailer.

Co-starring two of the best ad-lib artists on local ether avenue, Art Linkletter and Art Baker, the premiere broadcast moved swiftly and amusingly with the two Arts sharing the emcee duties.

New show incorporates some of the features of two familiar West Coast programs, 'Pull Over Neighbor' and 'All Aboard.' **KFI, 7 p.m. Fri.**

All-Western Show

Roy Rogers, film cowboy favorite, has been signed for a series of new BLUE Network broadcasts, beginning Saturday, April 25, at 6 p.m., through KECA, with an all-Western cast of personalities.

Set against a Western backdrop and written and produced by Myron Dutton, 'The Call of the West' will high-

light in supporting roles to Rogers such Republic movie players as Sally Payne, red-headed comedienne who recently scored heavily in 'Your Blind Date'; Gabby Hayes, Western comic; Bob Nolan and the Sons of the Pioneers, famous cowboy singing combine; and an orchestra under the baton of Marlin Skyles, former arranger for Robert Armbruster's band. **KECA, 6 p.m. Sat.**

Fidler's New Honor

This is the time of year when some Hollywood radio personality is invited to Okemah, Okla., to be guest of honor at the annual '89ers celebration in the small Oklahoma town.

In 1940 Gene Autry was made an honorary chief of the Pawnee Tribe of Indians at Okemah, and last year Don Wilson was the big-shot of the two-day festival.

This year Jimmie Fidler, the BLUE Network chatterbox, gets the feathers tossed at him, and has made plans to airplane out of Hollywood on April 20th in order to be on hand in time for the ceremonies which include the tribal head-dress, a two day stay at the Governor's mansion, and a broadcast over an Oklahoma network in which he will interview Governor Phillips—said to be the first time the famed film commentator has ever interviewed the chief executive of a state. **KECA, KFSD, 7:30 p.m. Mon.**

No Vacation Here

This is no time for a vacation. Such was the comment by Freeman Gosden, Amos of Amos 'n' Andy, when asked early this week if the famous blackface team would be taking a vacation from their CBS airwaves this summer or later in the year.

Gosden said that he and his partner, Charles Correll, would follow a custom of 14 years which has had but one brief exception and would continue their five-nights-weekly program through the year.

★ ★ ★ ★ ★

MEET ANOTHER AMERICAN

with

★ ★ ★ ★ ★

JOE CRAIL

★ ★ ★ ★ ★

SUNDAY EVENINGS

6:30

KFWB-980 ON YOUR DIAL

★ ★ ★ ★ ★

Buy the BEST EGGS



GOLD SEAL Eggs

GIVE US MORE *Glenn Millers!*

by John Whitehead

Reporter Meets King of Swing; Finds Him To Be Solid Citizen

ACCORDING to the Radio Life office of facts and figures, Glenn Miller, current idol of the young dancing America, is well on the road to being one of the wealthiest musicians ever to slide a gold-plated trombone.

He and his orchestra grossed a cool \$100,000 in dance engagements alone in 1941; for three 15-minute Moonlight Serenades for Chesterfield each week his check is \$5,500; his acting contract at 20th Century-Fox calls for \$100,000 per picture; his coin for three weeks' work at the Palladium ballroom in Hollywood last year counted out to \$22,900; he makes 60 phonograph records a year at \$1,000 per record, plus a handsome percentage; and his share of the box-office receipts recently at the Fox Theatre in Detroit totaled \$23,000 for a personal appearance that lasted seven days.

You say, that's enough gold to spoil any young man? Well, that's what your Radio Life reporter said to himself en route the other afternoon to the Great Glenn's dressing room in CBS's Vine Street Radio Playhouse.

Those are thoughts which run through your mind before you meet Glenn Miller. Because once you shake hands with this jitter-gent you're a little too amazed with the unassuming, completely natural guy in front of you to think about the money angle.

Our interview was arranged by Barney McDevitt, a handsome Irishman who beats the publicity drums for the Hollywood Palladium where Miller last year set an all-time box-office record, and who looks after Glenn's press relations whenever the swingsational Miller is in town.

Miller was sitting down in the Playhouse dressing room when Barney and yours truly bounced in at 6:15 p. m. on a Wednesday. While Barney pitched the introductions a long-legged, broad-shouldered bespectacled young man of about 33 summers unraveled himself and got up from

a settee on which he was relaxing.

It was the Great Glenn Miller—in person!

The first thing that strikes you when Miller sits down beside you is that he doesn't begin any 'trumped up' conversation to make you feel at home. He doesn't have to. You're already at ease because the guy is so natural, so much at ease himself that there's no sparring around for an opening.

Seated around Glenn in the dressing room when I came in was John O'Leary, Miller's manager, a producer, and several members of the band. The conversation that had been going on picked up after the introductions were taken care of and I began to feel just like one of the family.

Glenn has been pictured as somebody who'd answer to the salutation, 'Glum Glenn,' but that must have been three years ago before Glenn formed his own orchestra after arranging and playing for everybody else's crew but his own. Now he gives out with a million-dollar smile to match his bankroll. And he's as easy to talk to as your milkman.

Informality was the keynote of our entire 20 minute session together. Glenn was wearing a natural toned single breasted corduroy jacket, brown slacks, a light tan sport shirt and brown leather shoes with a strap buckle.

Every member of the band dresses informally, with the exception of Marion Hutton, the blonde-tressed songstress who always appears before the mike in evening dresses.

'Nobody in the band even owns a tuxedo any more,' said Glenn, 'at least not to my knowledge.'

Oddly enough, however, Glenn's new home out Monrovia-Duarte way in the San Gabriel Valley is called 'Tuxedo Junction,' named after one of the best-selling Miller recordings.

During weekends off from his professional duties, Glenn hurries, with his wife Helen, out to the ranch where he is busy building a white fence. During the week Glenn and his missus (whom he refers to as 'mom') stay out in Beverly Hills in order to be near the broadcasting studios and film sets.

Glenn is entirely devoid of the sleekness, suave manner and big-

(Continued on Page 7)

Here's photographic evidence of the natural, fan-winning smile which Glenn Miller, radio's all-conquering King of Swing, flashes to place his admirers at immediate ease. The Chesterfield bandman is just as regular and likeable as he looks, too, according to Radio Life's editor in the accompanying story.

Glenn Miller

(Continued from Page 6)

shot attitude one used to associate with orchestra leaders—especially those who cater to the dancing public.

His hair is cut just like yours and mine, he wears his glasses at all times (he says nobody would recognize him if he didn't wear his specs), and the only jewelry he was wearing the day we met was a gold Cartier pocket watch which he brought out when I asked him if he wore a timepiece.

'Mom gave me this,' was Glenn's explanation as he opened the back cover of the watch to reveal the inscription: 'To Glenn . . . with love . . . from Helen.'

'Mom' stays pretty much in the background and very little is known about her. However, one of the Modernaires did admit that all the boys in the band nurse secret crushes on the cute, tiny little girl whom Glenn first spied while both were undergraduates at University of Colorado.

Glenn and I didn't talk about habits although someone in the room mentioned that here was one performer who really stood behind his sponsor's product, meaning Glenn indulges in Chesterfields when he isn't too busy thinking about a broadcast. He swears a little and is one of the most exacting bandmen in the business. Every musician in the Miller orchestra knows he has to deliver, and behind Glenn's tantalizing, often torrid trombone, they deliver the rhythm solid and in the groove.

When Don Wilson, the Jell-O announcer who's handling the Chesterfield commercials while Glenn is on the coast, arrived to go over the dialogue for the stage, Glenn put out his friendly paw and said simply and sincerely:

'Why don't you drop in on us again? We're doing our show here once a week and twice over at Columbia Square, and you're welcome anytime.' And with that, he grabbed his horn and slowly walked onstage to say hello to the kids who have accepted him as their favorite Pied Piper.

That was my first close-up of the Great Glenn Miller.

And all I could think of as I sauntered down Vine street was 'give us more Glenn Millers!'



KNX, 7 p.m.
W. Th. 6

For Pure White

LINENS AND COTTONS

I Always Use

HY-PRO

A REAL BLEACH AND LIQUID CLEANSER



My Advice To

YOUNG SINGERS

by BING CROSBY



Bing Crosby—the famous singer turns author for a day.

ANY VIEWS I might express about singing on the air are my views concerning popular singing only. I don't know any other kind.

My advice to an ambitious youngster is, don't waste your time thinking about a singing career if you haven't an ear for music. You'll never get any place without it.

If you have an ear for music and like to sing, go to a reputable teacher. If it's his or her opinion that you should continue, go on further.

Avoid confusion. If you want to be a popular singer, don't go to an operatic teacher.

Get yourself a selection of records by popular artists. Play them frequently and listen to them. See how they sing their songs.

If you can't afford records, listen to the radio. That's within the reach of anyone's pocketbook.

When you sing, think about the words of a song. This is important. Sing as naturally as you can. Don't worry too much about tone control, and breath control. Too much vocal control of any kind makes you sound unnatural. Sing in a natural posture without facial contortions.

In a nutshell, be natural. Be yourself. You'll never get anywhere imitating anybody else. Everybody is an individual and everybody has a personality, even if it's hidden. You'll develop your personality by expressing it.

Singing for radio is a question of mechanics. So is singing in a music hall (I don't mean our Kraft kind). Teaching you to sing for radio is more

of a job for a radio engineer than a voice teacher. Don't worry too much about radio technique at first. Learn to sing like yourself. That's the foundation. You can specialize later.

Radio Life is happy to present the following Bing Crosby by-line feature. It is a rare occasion when the famous NBC singing star consents to write for any publication, and the fact that this story which Bing graciously took time to do includes good down-to-earth advice to aspiring young popular singers makes it even more important and timely.—The Editor.

of a job for a radio engineer than a voice teacher. Don't worry too much about radio technique at first. Learn to sing like yourself. That's the foundation. You can specialize later.

If you want to sing on the radio, don't try to start at the top on a big network program. Nowadays, almost every town and city has a radio station. Go to your radio station. If you can't actually go on the air, watch and listen. But don't make a pest of yourself.

If you can't get on the station, or if your town doesn't have one, it's sure to have a place where you can make records of your own voice. For a nominal sum you can get an idea of how you sound on the mike and how you're improving. Nobody else will have to tell you how you sound. It's a break to be able to hear yourself.

Concert or music hall singing is also a matter of mechanics. It's a question of volume and voice projection. You stand up and aim at the back row. I can't honestly tell you any more about it. I never sang in any music hall other than my radio show. Handle each situation separately when you get to it. Don't anticipate problems of specialization until you get to them. I say again, learn to sing first. That's the basic thing.

Go to school if you can, learn languages. It will help you phrase foreign words in songs later on. Learn Italian, Spanish, or any other foreign language, or learn more than one. Education never hurt anyone. Don't let anyone tell you it's a waste of time.

Try to determine in your own mind what you want to be. Don't study for

(Continued on Page 10)

How
TO GROW OLD
Gracefully
 By
LUM 'N' ABNER

Miracles of Makeup!

Chester Lauck and Norris Goff, better known to radio fans everywhere as Lum 'n' Abner, are those two drawlin' gents who keep things humming at the Jot 'Em Down store out Pine Ridge way. They appear on these two pages in the various stages of transformation they go through daily before facing R-K-O movie cameras. Approximately three hours is needed each day to make up the two artists so that they will appear on the screen as listeners imagine they look during their broadcasts over NBC-KFI for Alka-Seltzer.



LUM: I reckon as how I'd rather be settin' in a penitenshary than hold still for all this. But I hafta be decorated purty-like so my admirers (?) will think I am one of their favorytes when they see my pitcher. My expression don't seem none too happy, but I warn't so used to this stuff, either.



Looks like I'm gittin' one of them hand wave things the womenfolk always yell about. He's a-puttin' a tight band over my head so's the wig (why, shore, that's a-comin) won't slip off. And I swan to goodness each night my head splits like a log under Dick Huddleston's ax.



This fellow Jones looks like he's holdin' a dagger in his teeth, but it's only a paint brush. I grannies, he most choked me when he put these here wrinkles in my neck. Sittin' still for this neck ticklin' ain't no worse'n havin' a body's throat cut. Leastways not much worse, I hope!



Here I am, Lum Ed'ards, handlebars 'n' all. Bet the fellers down at the lodge hall won't know me now. Abner hissell probably won't ever recollect havin' seen me when he sets eyes on this trick face. I feel swell, 'cept kinda patched up. Now for the camery.

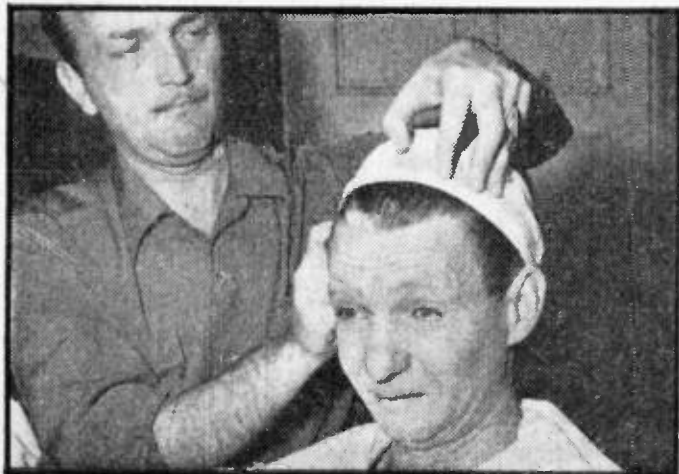

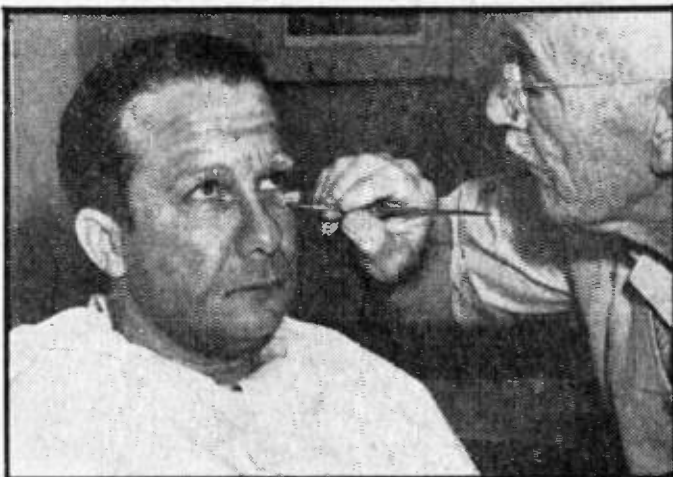
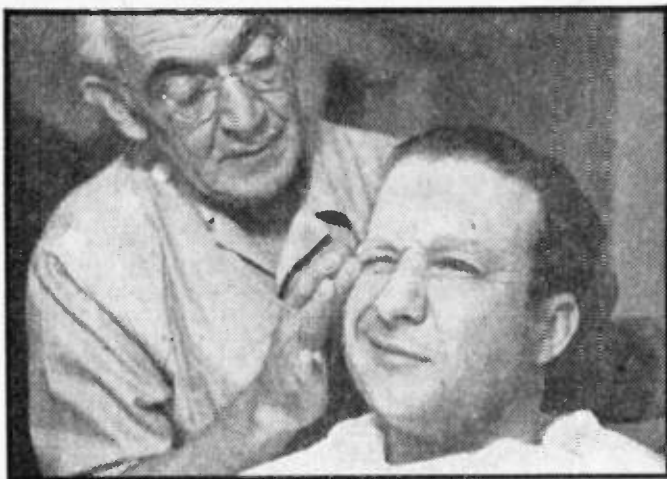

ABNER: This is how the oredeed begins. Bert Hadley, who calls hisself a makeup arteest (and I reckon as how he is), made me grow a natcheral chinpiece first. Then he started to work like this, rubbin' my face with cotton, some kind of gum and collojion. My face felt like one of them washboards in the Jot 'Em Down Store.



This ain't my real hair. It's a wig, all silver 'n' everything. Some fancy decorations, eh? Why, jist in the last oitcher I was a young 'un and here I am on the borderline of bein' an old man. Down in Pine Ridge we never grow old, but here in Hollywood a man's age ain't his own.

This is how I got eyebrows and wnkles and shadders. I dogies, I cain't see where some body's gonna look fur shadders when they see our pitcher. Notice that I'm purty quiet, too. Ever time I opened my mouth Hadley made me hesh up, figurin' I'd spoil his work. He said I had to look m' best.



Zip! and on goes the extry chinpiece. Them whiskers on the side of m' jaw belongs to me. I'm practicly ready now for the cam'ry. When Lum comes in to have his face made over he won't know who it is a-settin' here. Purty boy, that's what I am. This is really a suspicuous ocassion.

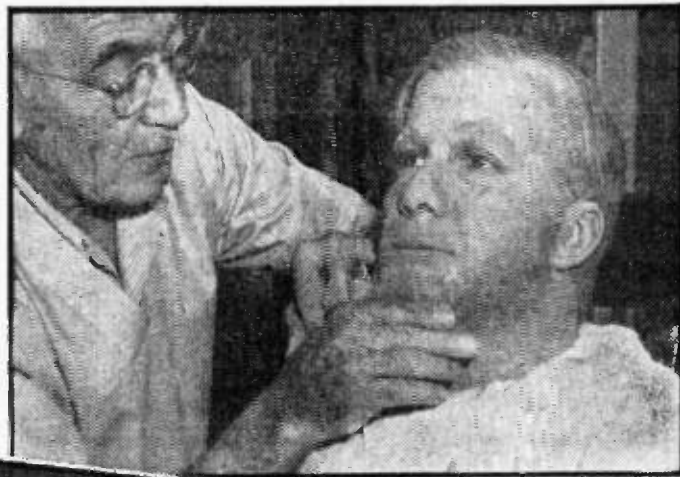
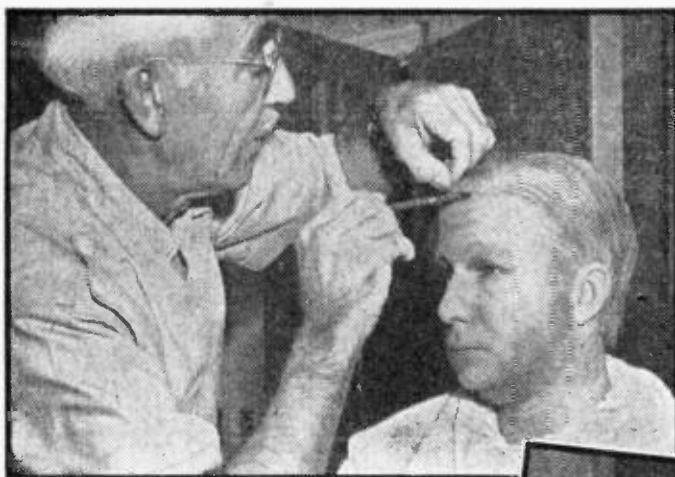

(At Right) Well, what in tarnation! Who're these fellers? Heh! Heh! Lookin' right eye to eye and no reecognition on either side. Looks like we did grow old graceful. Guess we were jist borned to be actors! Wonderful World!

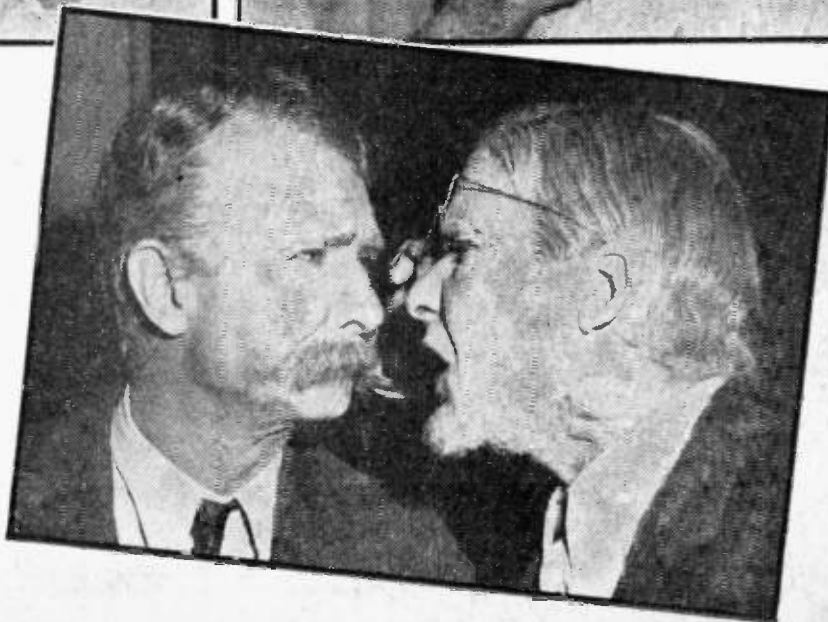

Bing Crosby

(Continued from Page 7)

the opera unless you want to sing opera. It will only confuse you later on.

Don't worry too much about getting to the top. All you have to do is look at the list of successes in radio today to realize that anything can and does happen to put you on top. The people who actually get the breaks are the people who least expect to get them.

Don't try to get by with pull. The only pull that counts with the public is ability, something on the ball.

Don't get discouraged if you think you're not getting anywhere. This is the only game in the world where no one can prophesy to whom fame will beckon and when.

Be prepared when your break comes.

Don't let opportunity catch you napping because you were too discouraged to be ready.

★ ★

KFT, 6 p.m.
Thurs.

Coming Out of the Ether

(Continued from Page 7)

glons. In utter despair I snapped off the radio and put a period to my sentence with a straight shot of cola.

★

These observations are not intended to be critical of the religious programs now on the air. They are merely offered as timely suggestions to those gentlemen of the pulpit who deserve a big round of applause for a job that is in most cases a thankless one.

Now if the one-armed gentleman will pass the collection plate, our services for today will be complete!

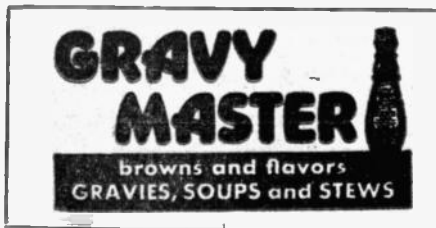

Norman
Nesbitt

Radio Lifelines

By the time you read this, Werner Janssen will have conducted the first two of his 13-weeks' **Standard Symphony** series. By now you, too, will know what he told an intimate group when he hosted a Brown Derby luncheon immediately prior to taking over the baton for this important musical broadcast. He means to provide music for his listeners' **entertainment!** Beethoven and Sibelius, to be sure, but Friml, Jerome Kern, Cole Porter as well. "Yes," smiled the rugged Janssen. "We'll even do the 'Beer Barrel Polka'".

★ ★

Gary Breckner, who is envied around KNX not so much for being tall and terrific as for being tanned, is speculating on ways and means of acquiring his coveted coat of coloring this coming summer. He has spent the past five seasons at Catalina, doing his "man on the street" interviews and announcing for CBS. Although boat service was O. Kayed for resumption on April 15, Gary thinks it is doubtful about the customary high-swinging hey-hey at Avalon this year. Five name bands signed were cancelled. They were **Ben Bernie, Kay Kyser, Dick Jurgens, Harry James, and Bob Crosby** as a topper. Gary banks on getting his tan by playing golf.

★ ★

When M. Allen Smith made his recent visit here and broadcast his **Swap Night** from Hollywood's Radio City, he was asked what his most unusual swap offer had been. He reckoned that it was the one in which a man offered to trade 25,000 bees for an airdale. Immediately, Smith heard from a canine, whose feelings were injured by the apparently low value put on a dog in comparison with the bees. (About \$10, the dog estimated). After expressing his complaints, how do you think the spokesman of 'man's best friend' signed his letter? Why, 'faithfully yours', of course!

★ ★

Paul Whiteman, Burns and Allen maestro, ought to afford enough ballast for any vehicle, but after riding around the bumpy terrain at Camp Haan when the show paid a recent visit, Whiteman was inspired to write a new song entitled, "Got a Jeep Seat."

★ ★

Didn't the screwy commercials on the Jell-O show reach a new, hilarious high when Don Wilson refused to pun on Benny's phrase, "menthol on your chest"? Wilson kept up suspense by slamming the door on the show and sulking outside until almost sign-off time, finally relenting.

★ ★

Whatnot Dept: Shirley Temple, asked for a pre-show speech, simply grinned and said "Wonderful World" . . . Lone Ranger is one of Babe Ruth's favorite radio programs. . . Terry O'Sullivan has moved up from KGB, Don Lee station in San Diego, to announce at KHJ. . . Rex Corey, an accomplished musician, directs KMPC's orchestra, ("L. A.'s biggest small band"), and also plays piano for Billy Mills' orchestra on the Fibber McGee and Molly show. He started in when he was a knickered lad of 15, playing mood music in a neighborhood theater in N. Y. His interesting career includes two years as pianist-arranger for Veloz and Yolanda. . . Abner (Norris Goff) of Lum and Abner, rates tops with the soldier boy who was on the verge of being late returning to camp. "I'll take you there," volunteered Abner. He did. The soldier was stationed 103 miles from Hollywood!

★ ★

Mutual-Don Lee System has experienced a remarkable response to the reading, "Design for Liberty," which Bette Davis gave at the Hollywood Bowl Easter Sunrise service. People are writing in to learn the author and where copies may be obtained. Perhaps because they were comprehending the reading's meaning for the first time, folks did not recognize "Design for Liberty", which Miss Davis read meaningfully against the slow bars of "America." The lines were those of the "Star Spangled Banner."

★ ★

Hail and Farewell: Answering listeners who have wanted to know what happened to Mutual's "Radio Rodeo"—the show, which originated in Long Beach Municipal Auditorium, darkened when the black-out came . . . Dr. I. Q., who was being dropped by his sugar sponsor, is continuing for Vicks . . . Too bad about CBS' "Forecast" series, Programmed every summer as showcase for new ideas and talent, "Forecast" won't be scheduled this year because morale shows are occupying available energies.

MODEL FLEET 'Captures' HOBBY CONTEST

by Frederick White

Howard E. Bixby of Glendale, Radio Life's Hobby Lobby contest winner, poses with the pride of his model fleet, the 10-foot miniature of the California which he values at \$5,000 and which represents 1200 working hours.

Photos: Ted Allan, KNX-CBS

Amazing Hobby Wins Glendale Man Free Trip to New York

THE eight-week search which Radio Life-KNX-and-Hobby Lobby has conducted within these pages and over KNX-CBS airplanes for the 'most interesting hobby in Southern California' is ended.

Meet the winner of the undisputed title of 'Southern California's No. One Hobbist' . . . Howard E. Bixby, retired mechanical engineer, of 424 North Glendale avenue, Glendale.

Selected by Dave Elman, dean of the popular Saturday CBS network

feature, 'Hobby Lobby,' from hundreds of letters written by Radio Life readers here in the southland, Bixby is the winner of a free trip to New York with all expenses paid, as the guest of the Colgate - Palmolive - Peet Company (sponsors of Hobby Lobby). Bixby boards a crack Streamliner in Los Angeles April 18 for his trip to New York where he will enjoy the sights and make a personal appearance on the 'Hobby Lobby' broadcast of April 25.

Bixby will take with him on the train a 48-inch model of the battleship Oregon, one of his 12-boat

miniature navy which he has built as a hobby during the past 10 years.

All of Bixby's model boats, built on a scale of three-sixteenths of an inch to a foot, are equipped with electric motors and can be controlled from shore by Bixby as far as two miles away. He also can successfully operate the movements of the ships by flipping an ordinary telephone dial connected with a portable five-meter radio transmitter. Each number on the dial can be flipped for an individual movement on the part of the ships. On a lake at night, Bixby can control the actions of his 10-foot, 350-pound U. S. S. California model by flashing a searchlight from the shore across a photo-electric cell on the model. By sending out various numbers of

(Continued on Page 12)



Bixby tinkers with his partially dismantled radio transmitter which in peace-time he uses to control his ships from shore.

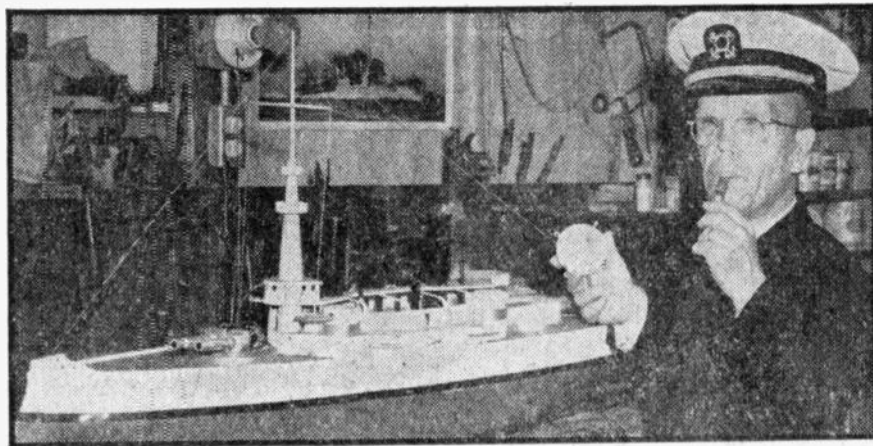

Bixby is shown here with his 4-foot-long replica in miniature of the U. S. S. Oregon, mighty battleship of the American fleet. Bixby is holding in one hand a small microphone which picks up sound of police whistle he is blowing to start her propeller or fire the ship's guns. When Bixby launches the Oregon in a lake the microphone he holds above is suspended between the ship's funnels in order to pick up the sound of his voice or whistle from shore.

Hobby Winners

(Continued from Page 11)

flashes Bixby can start, stop, steer, back up or fire her guns.

When Radio Life paid the Hobby Lobby contest winner a visit at his Glendale home last weekend, we found a middle-aged, energetic man who has spent approximately 5,000 working hours on his amazing hobby during the past decade.

In Bixby's workshop, located in the backyard of one of Glendale's oldest and most charming homes which he purchased for his family (Mrs. Bixby, two daughters and a son) six years ago, we witnessed a rare sight.

On all sides and in all corners of the workshop—a sign over the door calls it the 'U. S. Navy Yard'—we saw model ships of Bixby's miniature fleet. There, in one corner, lay the model of the famous Merrimac, first American armored warship, and its iron-clad Civil War conqueror, the battle-scarred Monitor. And above them, a 43-inch model of the battleship Oregon, recently damaged at Pearl Harbor; the six-foot model battleship Kentucky of 1900; the U. S. S. California; the frigate Constitution, Old Ironsides, of 1797, and other seaworthy craft including the submarine, U. S. S. Kearsage, and a partly-completed model of the most modern of battleships, the U. S. S. Saratoga.

Bixby could easily be called a 'streamlined hobbyist' for despite the fact that he began his hobby years ago he continues to be a keen student of things nautical and has succeeded in keeping in tune with every new development in the ever-changing mode of naval warfare.

Asked when he first thought of model ships as a hobby, Bixby said: 'As a student at Los Angeles Polytechnic high school 32 years ago I stood atop the San Pedro hills along with 100,000 other persons and watched the U. S. Navy, then painted white and called The White Squadron, steam in to the harbor on a round-the-world

(Continued on Page 17)



JOHNNY on the SPOT

By Johnny Whitehead

Personal Postcards to the Stars:

● ● ● **Dorothy Parker:** The Quiz Kids on KECA-BLUE are playing a new game called 'Moron.' The other day Ruth Duskin, 7, asked archly, 'Just what is a moron?' To which Richard Williams, 12, replied candidly, 'It is a person with the mentality of a child from 7 to 12 years of age.' Ruth's retort was: 'Does that mean me—and you?'

● ● ● **Bob Hope and Bing Crosby:** Final checkup by the Professional Golfer's Ass'n on the recent charity links tour you played during the winter in Arizona and Texas reveals the Red Cross will benefit by more than \$80,000. Good to know both of you paid your own expenses on the trip thus enabling the entire proceeds to be turned over to the Red Cross.

● ● ● **Marian (Molly McGee) Jordan:** Many happy returns of the day to you on your birthday April 16—only two days after you and Jim (Fibber McGee) went merrily into your eighth year on NBC airplanes for Johnson's Wax.

● ● ● **Chet Lauck and Norris Goff:** Glad to hear you have reinstated your original expression of 'Wonderful World' on your Lum and Abner broadcasts . . . **Francia White:** Don't know whether you've noticed it or not but you're getting a patriotic listing from NBC's program dept. these days: 'The Red Network presents Francia White in a medley of George Gershwin blues songs.'

● ● ● **Jack Carson:** Glad you are making every effort to squelch rumors that the motion picture now being filmed under the title 'The Magnificent Jerk' is the story of your life . . . **Earle Ross:** Nice to know you are not a crusty old bachelor in real life as you are as Judge Hooker on 'Great Gildersleeve.' Congrats to you and Mrs. Ross as you celebrate your 30th wedding anniversary this month.

● ● ● **Burns and Allen:** Your vocalist, Jimmy Cash, will be seeing San Francisco for the first time when you broadcast from the new NBC Bay City studios on April 28 . . . **Robert Arden:** Best of luck to you as your third year as a KFWBROADCASTER begins. You've done an excellent job in the past, and the listening audience you have developed over a two-year period should command attention from major sponsors this season.

● ● ● **Betty (Jayne) Rhodes:** It would be a wise move on your part if you would hold a little parley with KHJ and Paramount studios immediately, and decide whether you're going to be known as Betty Rhodes (KHJ's version) or Betty Jane Rhodes (Paramount's version). This is hardly the time to confuse your fans—now that you are really going places!

● ● ● **Harriet Clark:** The 6-foot 6-inch army private who couldn't keep his eyes off you during your vocals with Sonny Dunham's crew at the H'wood Palladium the other night was Ben Gage, former Bob Hope and Ransom Sherman mikeran, now drilling at Camp Haan . . . **Myrtle Vail:** Understand that you will definitely return to the airplanes soon as the star of a new series. I imagine this means you have decided not to revive 'Myrt and Marge.'

● ● ● **Maxie Rosenbloom:** Milton Berle claims you were a child prodigy. He says you were the only kid in 4th grade who could read a racing form . . . **Freddie Martin:** The news that you 'discovered' your new singing star, Stuart Wade, by accidentally tuning in a small Cleveland station one evening will give a lift to many aspiring singers on small stations.

● ● ● **Gen. Douglas MacArthur:** Ted Collins, Kate Smith's announcer-manager, is calling those new nickels the U. S. is issuing 'MacArthurs'—because America's No. 1 General is doing so much with so little . . . **Matt Dennis:** The radio networks are taking an active interest in your talents as a composer and pianist. You'll get a bid any day now. By the way, your new song 'Uncle Fud' should sweep the nation in the next six weeks. The melody and lyrics have that 'common touch.'

● ● ● **Tommy Hanlon:** You're proving indispensable with a lot of late tuners. 'Midnight Merry-go-Round' fans really moan when you aren't on the CBS-KNX midnight show . . . **Henry Morgan:** The folks out West are desolated since you removed yourself from KHI-Mutual ether waves—again. **Connie Haines:** For such a little girl (4-ft. 11-in.) you're going to be a big star in the singing world.

VANO
MAKES DIRT VANISH

FROM WALLS
WOODWORK, VENETIAN
BLINDS AND OTHER
WASHABLE SURFACES

ODORLESS
NON-INFLAMMABLE

29¢ A FULL
QUART

Recommended by
Agnes White & Mirandy—EFT



Radio Life

CONSUMERS' CLUB

Directed By Chef Milani

FOREWORD:

Cooking, they tell us, is traditional. Something that always is handed down from mother to daughter along with the family heirlooms and relatives. Despite the traditional system, there are still some cooks in the making who are hitting culinary snags. So we dedicate this article to those cooks and their difficulties. Or, if you like, regard it as an April cooking school for June brides.



Chef Milani

DEBUT WITH FISH:

If you're learning to cook, you may as well make up your mind that one day you will have to fry fish. Naturally, if you've ever been around when they fry fish in the open air—on the bank of the river where they were caught maybe—you know how good it smells when it's frying, and how it goes right on smelling up the pan afterwards.

Then step number one in our lesson on how to fry fish is how to do away with the smell. Incidentally, this is also a good way to cook them. Get your butcher to give you several large pieces of brown wrapping paper. Cut each piece in an oval shape and oil it thoroughly on both sides until it's limp. Now fold it down the middle and tuck your fish in. When you're sure he is comfy with all the trimmings like salt and pepper, crimp and roll the edges of the oiled paper until you have a neat little package.

Now comes the important part. You can discard the frying pan, because the fish is going in the oven. By the way, it ought to be a moderate oven. Just place the fish on the rack and leave it there for about half an hour. If you think the paper is burning, just pull out the rack, and add a little extra oil to the package. About half way through you turn over the fish and that will give you a chance to oil the under side.

At the end of thirty minutes you have a fish that would please the most discriminating gourmet. Open up the package and slide the fish on to a hot plate. The skin will come off with the paper and you have the delicate white meat all ready for eating.

THE CABBAGE:

To the French it's a term of endearment; to the English, it's two of their three vegetables; and to the

American, it's the side kick of corned beef. That should settle the question of the cabbage, but apparently it doesn't. There are still people who turn up their noses when the cabbage is passed, or if they are forced to include it in their menu, do so with an I-am-a-martyr air that is sure to lead to indigestion.

Here's a simple "what-to-do-with" cabbage recipe that we think will ease the situation. Steam your cabbage and douse it with butter, salt and pepper just before serving. What could be simpler?

If you insist on serving it with corned beef, be sure to start your beef in cold water and keep it at a gentle simmer during the entire per-

iod of cooking. Skim off the fat at least twice while it is boiling. During this time the cabbage should be sliced across the bottom to cut loose the first layer of leaves. Then quarter it, and half an hour before the beef is done, toss it in to keep the meat company. English mustard or chopped onion make a good relish.

Note: This is Dinty Moore's own version and guaranteed to please!

★ ★

Meredith Willson, the Maxwell Coffee maestro, and wife Peggy have been married for 20 years.

★ ★

Groucho Marx is soon to be heard in a new network radio series.

Recipes of the Week

By CHEF MILANI

Here are your recipes in a convenient form. The complete section will fit your Radio Life Recipe Binder . . . or cut out the recipes individually to paste on your recipe file card.

Dollar Dinner for Four

Red Rock Fish a la Marinara
New Potatoes
Boiled Cabbage Salad with Oil and Lemon Dressing
Bread and Butter
Coffee
And Grapefruit for Dessert

Recipe for Red Rock Fish a la Marinara

2 lbs. red rock fish
1 lb. 12 oz. can solid pack tomatoes
1½ tsp. salt, ¼ tsp. pepper, 2 tssps. Gravy Master
Pinch of thyme or oregano
6 tbsps. oil

Wash in some salted water 2 lbs. of Red Rock fish, then wipe the slices with a damp cloth, and place the slices in a large baking pan. Open a large can of solid pack tomatoes, 1 lb. and 12 oz., and empty into a bowl and mash the tomatoes to a pulp. Season the tomatoes with 1½ tsp. salt, ¼ tsp. pepper, 2 tssps. Gravy Master, and a pinch of thyme or oregano. Now mix all this well so as to have a nice blend, and pour the mixture over the fish. Then pour 6 tbsps. oil over the surface, and put to bake in an oven of 325 degrees for 45 minutes. While the fish is baking, boil in a separate pot 1 lb. new potatoes until tender. When the potatoes are done, drain, peel and serve with the Red Rock Fish.

Sunday Dinner for Eight Persons

Fruit Cocktail
Tomato Soup with Croutons
California Olives and Celery en Branche
Chicken a la Billy Thompson
Rice Campagnola
Broccoli in Casserole
Endive Salad with Oil and Lemon Dressing
Green Apple Pie and Cheese
Monarch Coffee

Recipe for Chicken a la Billy Thompson

Put 6 tbsps. of olive oil in a saucepan and, when hot, add 2 spring chickens, 3½ lbs. each, which have been disjointed, washed and dried, and cook them to a golden brown on all sides. Sprinkle 4 tbsps. of flour on the joints, and stir well until the flour gets brown. Add 1 can solid pack tomatoes, 1 lb. and 12 oz., and ½ cup of white wine (sherry), ½ lb. fresh mushroom buttons, which previously have been browned in butter, and season with 3 tbsps. of Gravy Master, 2½ tssps. salt and ½ tsp. pepper. Simmer for 1½ hours. When done place the joints on a large hot platter, pour the sauce over and garnish with mushroom buttons. Sprinkle some chopped parsley over the top and serve.

The Week's PRE-

By Marcia Sinclair



Sprightly Ilka Chase originates her programs from Southern California for the next four weeks, airing Saturday mornings over KFI. See Pre-Cast this page.

☾ This NEW MOON symbol indicates new programs.

Saturday, April 18

YOUR HIT PARADE—Popular Music.
HEARD: Saturday, KNX, 9 p.m. (45 min.).

Mary Martin gets the nod as favored songstress of the armed forces tonight.

★ ★

Sunday, April 19

SPIRIT OF '42
HEARD: Sunday, KNX, 11 a.m. (30 min.).

☾ This show, which has been bringing listeners eye-witness reports of America's armed forces in training, changes format and now presents, in rotation, the bands of the three services. Heard April 19 is the Marine Band directed by Capt. William F. Santelmann.

★

THE AMERICAS SPEAK—Reciprocal.
HEARD: Sunday, DLBS, 12 M., KHJ, 10 p.m. (30 min.).

Salute comes from Montevideo, Uruguay.



Conrad Veidt, noted Continental actor, appears on Screen Guild Theater, April 17, in "A Woman's Face", with Bette Davis, Warren William, and Osa Massen.

PAUSE THAT REFRESHES—Good Music.
HEARD: Sunday, KNX, 1:30 p.m. (30 min.).
Franca White guests.

★

PLAYS FOR AMERICANS—Drama.
HEARD: Sunday, KFI, 2:30 p.m. (30 min.).

"Blood Story", another in this Arch Oboler series, concerns the Red Cross blood bank. It is four stories in one—a melodrama, a straight drama, a tragedy, and a comedy. "Blood Story" will have an all-star Hollywood cast.

★

SILVER THEATER—Drama.
HEARD: Sunday, KNX, 3 p.m. (30 min.).

Guest star is Jack Benny. Jell-O again!

★

ALIAS JOHN FREEDOM—Drama.
HEARD: Sunday, KECA, 4:30 p.m. (30 min.).

☾ Tentatively set to bow today is this new dramatic program emanating from San Francisco.

★

AMERICA CALLING—School Broadcast.
HEARD: Sunday, KMPC, 5 p.m.

☾ L. A. County Schools' war-time program aimed at promoting unity through tolerance by dramatizing contributions of immigrants to the nation. Scripts are written and produced by Wilson Bower and Elizabeth Goudy, director of radio for the county schools. Appearing on the dramas are members of the Inglewood Workshop.



Mrs. Gertrude Berg is author, director, and star of the popular CBS serial, "The Goldbergs", which has returned to the air by popular demand of daytime followers.



Factual news analyst is Cedric Foster, who starts a Friday series heard locally. Foster has made a success of daylight broadcasting in the East. See Pre-Cast this page.



Mary Martin, charming assistant of Bing Crosby on Kraft Music Hall, has received the nod for guest soloist on Saturday night's Hit Parade over CBS, April 18.

CASTS and PRE-VIEWS

CHASE AND SANBORN—Variety.
HEARD: Sunday, KFI, 5 p.m. (30 min.).

Charlie will certainly seize this opportunity to make eyes at — Jane Withers!

★

NEWS OF THE DAY BY MODE O' DAY.
HEARD: Sunday, KNN, 5:45 p.m. (10 min.).

☾ New program with Knox Manning catering to women listeners.

★

FRED ALLEN—Variety.
HEARD: Sunday, KNN, 6 p.m. (1 hour).

Leo Duroucher, manager of the Brooklyn Dodgers, is Allen's guest.

★

ROMANCE OF THE RANCHOS—Drama.
HEARD: Sunday, KNN, 8:30 p.m. (30 min.).

The story of La Brea.

★ ★

Monday, April 20

WOMEN TODAY
HEARD: Monday-Friday, KHJ, DLBS, 10:30 a.m. (15 min.).

☾ Eddie Albright narrates stories of women who are not in today's news but should be by virtue of their accomplishments.

★

LUX THEATER—Drama.
HEARD: Monday, KNN, 8 p.m. (1 hour).

Frederic March and Martha Scott air-enact their recent picture success, "One Foot in Heaven."

★

TELEPHONE HOUR—Good Music.
HEARD: Monday, KFI, 9 p.m. (30 min.).

James Melton sings "Summertime" from "Porgy and Bess"; Francis White does "Let My Song Fill Your Heart"; and the two duet in excerpts from "Tosca".

★

UNLIMITED HORIZONS—Informative.
HEARD: Monday, KFI, 11:15 p.m. (30 min.).

Cal-Tech, Stanford, and U. C. collaborate in offering listeners one of the finest educational programs originating in the West. Note new time for Monday, April 20, only. Hereafter it will be heard at 9:30 p.m. Monday.

★ ★

Tuesday, April 21

THE AIRLINERS—Music.
HEARD: Tuesday, KHJ, DLBS, 12:30 p.m. (30 min.).

☾ Earl Traxell, director of instruments; Jeannie Baxter and Ed Bartell, soloists.

★

DRAKE UNIVERSITY BAND
HEARD: Tuesday, KHJ, DLBS, 3:15 p.m. (15 min.).

☾ A 90-piece concert band with special collegiate entertainment.

VOICE OF FILMLAND—Hollywood Comment.
HEARD: Tuesday, Thursday, KMPC, 8:15 p.m., Sunday, 7:15 p.m. (15 min.).

☾ Charlie Garland, newspaper columnist and magazine writer formerly featured on KMPC's "Hollywood on Parade", returns to the air with chatter about the flicker capital.

★

INFORMATION PLEASE—Quiz.
HEARD: Tuesday, KECA, 8:30 p.m. (30 min.).

Grantland Rice sits in with the board of experts. Oscar Levant participates.

★ ★

Wednesday, April 22

TREASURY STAR PARADE
HEARD: Wednesday, KECA, 7 p.m. (30 min.).

☾ Tentatively set for its initial airing is this new series coming from the West and broadcast coast-to-coast. Bill Bacher is slated to produce and David Broekman's orchestra to furnish music. It's an O. E. M. show.

★

TUNE UP AMERICA—War Show.
HEARD: Wednesday, KHJ, DLBS, 8:30 p.m. (30 min.).

As guest of Betty Jayne Rhodes, Ruth Wallgren is cut in from Philadelphia. She designs turbines for Westinghouse Electric Company. A great-grand-niece of Capt. Erickson, designer of the Monitor, she was asked to design the turbines for the ship named after him—the S. S. Erickson. She also christened the destroyer.

★ ★

Thursday, April 23

RUDY VALLEE—Variety.
HEARD: Thursday, KECA, 7 p.m. (30 min.).

Bert Lahr teams with Rudy in a comedy skit, "Phlicker Phoney."

★

STANDARD SYMPHONY—Fine Music.
HEARD: Thursday, KHJ, DLBS, 8 p.m. (1 hour).

Program: Overture, "Quarrels of the Good People of Chiozza", Sinagaglia; Largo from "New World Symphony," Dvorak; "Suite for Dancing," Morton; "Dream of Love," Liszt; "Money Musk," Sowerby; "La Cumparsita," Rodriguez; "Marche Slav," Tchaikowsky. Werner Janssen conducting.

★ ★

Friday, April 24

FEDRIC FOSTER—Commentation.
HEARD: Friday, KHJ, DLBS, 7 p.m. (15 min.).

☾ Presenting opinions of a Hartford analyst. This time spot is occupied by John B. Hughes on Tuesday, Wednesday, and Saturday and by John Gunther, substituting for Raymond Gram Swing, on Monday and

Thursday. Foster, considered to have one of radio's most pleasing voices, speaks with the smooth, crisp tones of his native New England.

★

PEOPLE ARE FUNNY—Informal Show.
HEARD: Friday, KFI, 7 p.m. (30 min.).

☾ Replaces Capt. Flag and Sergeant Quirt, cancelled for the duration. With Art Baker and Art Linkletter as co-emcees, this show will copy its predecessors, "Pull Over Neighbor" and "All Aboard." There will be contests, games, and questions based on airplane travel in the United States.

★

CELEBRITY THEATER—Drama.
HEARD: Friday, KECA, 8:30 p.m. (30 min.).

☾ Famous personalities of civilian and public life are vivified before the microphone, with top-notch actors as supporting players in this new dramatic series.

★ ★

Saturday, April 25

ILKA CHASE—Informal Interview.
HEARD: Saturday, KFI, 9:30 a.m. (30 min.).

☾ Beginning April 18, Ilka Chase airs her program from Hollywood where she is working in a picture for four weeks.

★

DRAKE UNIVERSITY RELAYS—Special.
HEARD: Saturday, KHJ, DLBS, 1 p.m., 1:40 p.m. (15 min.).

Thirty-third annual running of this famous athletic competition.

★

HORSE RACING
HEARD: Saturday, KHJ, DLBS, 1:15 p.m. (15 min.).

The Memorial Handicap from Jamaica track.

★

FIGHTING TOOLS—War Show.
HEARD: Saturday, KHJ, DLBS, 3:30 p.m. (15 min.).

☾ New program streamlined toward war, describing tools waging victory fight for our nation. Col. Henry H. Miller is in charge of the broadcast.

★

NOAH WEBSTER SAYS—Quiz.
HEARD: Saturday, KFI, 4 p.m. (30 min.).

A relatively new quiz show based on words, with Larry Keating as "word-master." Note new time.

★

TILLIE THE TOLLER—Serial.
HEARD: Saturday, KNN, 4:30 p.m. (30 min.).

☾ The comic strip character comes to life on CBS, complete with Tillie, the office secretary; her faithful swain, Mac; her boss, Mr. Simpkins; her mother, Mrs. Jones, and others of the comic feature.

SUNDAY, APRIL 19

★ Indicates News Broadcast

- 8**—West Coast Church, KNX.
—Funny Paper Man, KHJ.
★News, KFI, KECA, KGFJ, KFSB, KGER, KFVB.
—Pop. Orch., KFVB.
—Sacred Heart Hour, KMPC.
—Kingdom Withia, KPAS.
—Swedish Hour, KMTR.
—Country Church, KFAC.
—Swing Program, KFOX.
—Ranch Program, KRKD.
—Reviewing Stand, KGB, KVQE.
—Rev. Joe Salas, KFVB.
8:05★Highlights of Week's News, KFI.
—Rev. Cochran, KGER.
8:15—Book of Books, KFI.
—Dialing Today, KECA.
—Sunday Drive, KMPC.
—Music As You Like It, KPAS.
—Strings Present, KGFJ.
—Recital Period, KFSB.
8:30—Music and American Youth, KFI.
—Invitation to Learning, KNX.
—Junior Army, KHJ.
—Recus in Miniature, KECA, KFSB.
—Union Rescue Mission, KFVB.
—Immanuel Baptist Church, KPAS.
—W. R. Heard, KMTR.
—Strollin' Tom, KFAC.
—Negro Spiritual Singers, KGFJ.
—Christian Evidences, KGER.
—Hymn Singer, KGB.
—Church of Christ, KFVB.
—Organ Melodies, KVQE.
8:45—Voice of Prophecy Choir, KHJ, KGB, KVQE.
—Music, KFAC.
★News, Music, KRKD.
—Rev. Dwyen, KGER.
9—Sunday Down South, KFI.
—Syncopeation Piece, KNX.
—Detroit Bible Class, KHJ.
—Opal Scarborough, KFAC.
—Spanish Hour, KMTR.
★News, KMPC, KGER, KGFJ.
—Liberal Catholic Hour, KFAC.
—Swing Program, KFOX.
—Music Masters, KRKD.
—Dr. Wm. S. Middlemass, KPPC.
—Call to Worship, KFSB.
—Waltz Time, KFVB.
—Covenant Gospel Service, KGB.
—T. Powell Orch., KVQE.
9:05—March Ahead of Time, KGER.
9:15—Physical Well Being, KFI.
—First Piano Quartet, KECA.
—Serenade, KMPC.
—Voice of Health, KFAC.
—Our Church Today, KPPC.
—I Want a Home, KFSB.
—Letters to My Son, KVQE.
9:30—Emma Otero, KFI.
—Salt Lake Tabernacle Choir, KNX.
★Owen Cunningham, Honolulu, KHJ, KGB, KVQE.
—Radio City Music Hall, KECA, KFSB.
—Swing Session, KFVB.
—Sunday Bandwagon, KPAS.
—Music, KFAC.
—Dr. F. P. Woellner, KPPC.
—Novelties, KGFJ.
—Revival, KGER.
★News, KFI.
9:40★Lealie Nichols from Cairo, KHJ, KGB, KVQE.
9:45—Joe Manning, KGER.
—Recorded Rhythms, KFVB.
9:50★Frank Cubel, KHJ, KGB, KVQE.
10—News Digest, KFI.
—Church of the Air, KNX.
—Radio City Music Hall, KECA, KFSB.
★News, KHJ, KPAS, KFOX, KGER, KGB, KVQE.
—Swing Session, KFVB.
—Fanny Reinhart, KMTR.
—Serenade, KMPC.
—Music, KFAC, KGFJ.
—Music Masters, KRKD.
—Dr. F. P. Woellner, KPPC.
—Recorded Rhythms, KFVB.
10:05—Fulleton Four Square, KGER
10:15—Music for Neighbors, KFI.
—Romance of Highways, KHJ, KGB, KVQE.
—Low White at the Console, KPAS.
★News, KMPC.
—Visitors, KFOX.
10:30—The World Is Yours, KFI.
—Canary Chorus, KHJ.
★Bob Garred, News, KNX.
—Captain Quiz, KECA.
—Peter Potter, KMPC.
—Some Like It Sweet, KPAS.
—Church News, KPCC.
—Aimee McPherson, KFSB.
—Garden Beautiful, KGB.
—Concert Miniature, KVQE.
10:45—Music, KNX, KFOX.
—Canary Chorus, KHJ, KGB, KVQE.

- Nick Harris, KECA.
—Tower Chimes, KPCC.
—Jack Owens, KFSB.
—Morning Serenade, KFVB.
11—Sammy Kaye Sunday Serenade, KFI.
—Spirit of '44, KNX.
—Irving Caesar's Safety Songs, KHJ, KGB, KVQE.
—Blue Theatre Players, KECA, KFSB.
—Swing Session, KFVB.
—Peter Potter, KMPC.
—Holliston Methodist Church, KPAS.
—First Methodist Church, KMTR.
—Church of the Open Door, KFAC.
—Music, KGFJ.
—Dr. Eugene Blake, KPCC.
—Swing Program, KFOX.
—Pilgrim's Hour, KGER.
—Luncheon Music, KFVB.
11:15—Unscheduled, KFI.
—Madly, KHJ, KGB, KVQE.
—Spanish War Veterans, KGB.
11:30—Chicago Round Table, KFI.
—Columbia Workshop, KNX.
—The Show of Yesterday and Today, KECA, KFSB.
—Strings in Swing Time, KHJ, KGB, KVQE.
11:45—Hollywood Whispers, KHJ, KGB.
11:55★News, Dick Joy, KNX.
12—Bob Baker's Chats About Dogs, KFI.
★Broadway News, KHJ.
—New York Philharmonic Orch., KNX.
—Wake Up, America! KECA, KFSB.
—Swing Session, KFVB.
—Peter Potter, KMPC.
—Sunday Serenade, KPAS.
—Open Door Church, KFAC.
—Church Service, KPCC.
—St. Brendan's Church, KMTR.
—Swing Program, KFOX.
—Cowboy Music, KGFJ.

| | | | | | | | | | | |
|-------|-------|-------|-------|------|-------|-------|-------|------|-------|------|
| KMTR | KFI | KECA | KHJ | KFVB | KPAS | KFSB | KGFJ | KFXM | KFAC | KGER |
| ↓KFSB | ↓KMPG | ↓KIEV | ↓KFWB | ↓KNX | ↓KRKO | ↓KPPC | ↓KFOX | ↓KGB | ↓KVQE | |
| 570 | 640 | 790 | 930 | 1020 | 1150 | 1240 | 1330 | 1390 | | |
| 600 | 710 | 870 | 980 | 1070 | 1110 | 1230 | 1280 | 1360 | 1490 | |

- ★News, KGER.
—The Americas Speak, KGB, KVQE.
—Musical Revue, KFVB.
12:05—Ecos Acorranos, KGER.
12:15★H. V. Kallenborn, KFI.
—Music, KHJ.
—Music of the Masters, KPCC.
12:30—This Is the Army Hour, KFI.
—Hickam Field Glee Club, Honolulu, KHJ, KGB, KVQE.
—Jean Leonard, KFVB.
—Classical Music, KFAC.
★News, KPAS, KRKD.
—Welding Talk, KGFJ.
—Dr. Charles Lindsley, KPCC.
—Czechoslovakian, KGER.
12:40—Music KRKD.
12:45★Layman's Views of the News, KHJ.
★Layman's Views of the News, KFI.
—Rumba Time, KPAS.
—Selective Service Program, KGB, KVQE.
1—This Is the Army Hour, KFI.
—S. Y. Philharmonic, KNX.
—National Vespers, KECA, KFSB.
★News, KMTR, KGER, KFVB.
—Lutheran Hour, Dr. Walter A. Maier, KHJ, KGB, KFXM, KVQE.
—Samuel B. McKee, KMPC.
—Music in Modern Manner, KPAS.
—Music, KFVB, KRKD, KGFJ.
—Victory Players, KFAC.
—Baseball, Hollywood vs. Seattle, KFAC.
—Homespun Harmonies, KPAS
—Betty Phillips, KMTR.
—Friendly Adflood, KGFJ.
—Sidewalk Cafe, KFOX.
—Popular Favorites, KFVB.
1:15—Looks at Books, KFI.
—Music, KFVB.

Hear
**DR. WALTER
A. MAIER**



**The LUTHERAN
HOUR**

"Bringing Christ to the
Nations"

EACH SUNDAY—1 P.M.

KHJ—MUTUAL

- Pianos, KMTR.
—Ross Ballroom, KFOX.
1:05—Spanish Hour, KGER.
1:15—Spare the Rod, KMPC.
—Mother's Voice, KMTR.
—Music, KFAC.
—Pianos, KFVB.
1:30★News, KFI, KFVB.
—Pause That Refreshes on the Air, KNX.
—Young People's Church, KHJ, KFXM, KGB, KVQE.
—Behind the Mike, KECA, KFSB.
—Curtain Calls, KMPC.
2—Ports of the Pacific, KFI.
—Family Hour, KNX.
—I Hear America Singing, KHJ, KFXM, KVQE.
—Waltzes Old, Fashions New, KECA.
—Al Jarvis, KFVB.
★News, KMPC, KGFJ, KGER.
—Symphonic Mood, KPAS.
—Our Saviour's Lutheran Church, KMTR.
—Baseball, KFAC.
—Music, KRKD.
—Good News, KFOX.
—Popular Favorites, KFVB.
—M. Malneck Orch., KFSB.
—Church of Christ, KGB.
2:05—Mission Workers, KGER.
2:15—Unscheduled, KECA, KFSB.
—Voice of Tomorrow, KMPC.
—Music, KGFJ.
★News, KFOX.
—I Hear America Singing, KGB.
2:30—Plays for Americans, KFI.
—Halls of Montezuma, KHJ.
—Salvation Army, KHJ.
—Wheeling Steelmakers, KECA, KFSB.
—French Program, KMTR.
—World of Opera, KMPC.
—W. C. T. U., KGFJ.
—Rev. Billy Adams, KFOX.
★News, KFXM.
—Long Beach Band, KGER.
—Romantic Rhythm, KFVB.
—Bethel Tabernacle, KVQE.
2:45★William Shirer, KNX.
—Romance of the Highways, KFXM.
3—Prof. Puzzlewit, KFI.
—Silver Theatre, KNX.
★News, KFVB, KGER.
—Chicago Theater of the Air, KHJ, KFXM, KGB, KVQE.
—Catholic Hour, KFAC.
—World of Opera, KMPC.
—Dr. Louis T. Talbot, KMTR.
—Baseball, KFAC.
—Talk, KPAS.
—Loey West Sunshine Mission, KGFJ.
—Rev. Ivie, KFOX.
—Evangelistic, KFSB.
—In His Steps, KFSB.
—Music Box, KFVB.
3:15—Music, KFVB.
—Spotlight on Rhythm, KPAS.
—Cinema Revue, KFVB.
3:20—Long Beach Band, KGER.
3:30—Serenade for Sunday, KFI.
—Gene Antry Melody Ranch, KNX.
—Citadel of Faith, KECA.
—Musical Comedy Gems, KFVB.
—Recordio Quiz, KMPC.
—Dr. Frank Lowe, KFSB.
—Hank the Night Watchman, KFVB.
3:45—Union Close, KFI.
—Church of Christ, KPAS.
4—Jack Benny, KFI.
—Gene Antry, KNX.
—Weekly War Journal, KECA, KFSB.

SUNDAY Program Highlights

Morning Programs Appear in Lightface Type; Afternoon and Evening Programs in Boldface.

Variety

- 8:30—Invitation to Learning, KNX.
11:30—Show of Yesterday and Today, KECA, KFSB.
12:30—Army Hour, KFI.
1:30—Behind the Mike, KECA, KFSB.
1:45—Looks at Books, KFI.
2:00—Ports of the Pacific, KFI, KECA-KFSB.
2:30—Halls of Montezuma, KHJ.
3:30—Gene Antry Melody Ranch, KNX.
3:00—Charlie McCarthy, KFI.
4:00—Fred Allen, KNX.
6:45—Dinah Shore, KECA, KFSB.
7:00—Good Will Hour, KECA, KFSB.
7:00—San Quentin Prison, KHJ, KVQE, KGB.
7:30—Keep 'Em Rolling, KHJ, KGB.
7:30—Walter Winchell, KFI.
8:00—Great Gildersleeve, KFI.
8:30—Jack Benny, KECA.
9:00—Signal Carnival (Signal Oil Co.), KFI.
9:00—Grandpa and His Pals, KECA-KFSB.
9:45—University Explorer, KECA.
10:00—The Americas Speak, KHJ.

Drama

- 10:15—Romance of Highways, KHJ, KGB, KVQE.
11:00—Blue Theatre Players, KECA-KFSB.
11:30—Columbia Workshop, KNX.
2:30—Plays for Americans, KFI.
3:00—Silver Theatre, KNX.
4:30—Nobody's Children, KGB, KFXM, KVQE.
5:30—One Man's Family, KFI.
7:45—Parker Family, KFI.
8:00—Crime Doctor, KNX.
8:00—Inner Sanctum Mystery, KECA-KFSB.
8:30—Nobody's Children, KHJ.
8:30—Romance of the Ranchos (Title Insurance and Trust Co.), KNX.
9:30—Hermit's Cave, KMPC.
9:45—Irene Rich, KFI.
10:00—Seven Guild Theater, KNX.

- 10:30—They Live Forever, KNX.
11:15—Three Sheets to the Wind, KFI.

Quiz Programs

- 3:00—Prof. Puzzlewit, KFI.
3:30—Recordio Quiz, KMPC.
7:00—Take It or Leave It, KNX.
9:00—Photo Finish (Master Photo Finishers), KNX.

Outstanding Music

- 8:30—Music and American Youth, KFI.
9:15—First Piano Quartet, KECA.
9:30—Radio City Music Hall, KECA-KFSB.
12:00—New York Philharmonic, KNX.
12:30—Hickam Field Glee Club, KHJ, KGB, KVQE.
1:30—Pause That Refreshes, KNX.
2:00—Family Hour, KNX.
3:00—Chicago Theatre, KHJ, KGB, KFXM, KVQE.
4:30—Fish Bandwagon, KFI.
6:00—Gateway to Music, KFAC.
6:00—Manhattan Merry-Go-Round, KFI.
6:30—Album of Familiar Music, KFI.
7:00—Hour of Charm, KFI.
7:30—Inglewood Park Concert, KNX.
8:00—Hancock Ensemble, KHJ.
8:45—Chapel Quartet, KFI.
10:30—Lucky Lager Dance Time, KECA.
11:00—Philharmonia, KECA.
11:35—Conversation at the Console, KNX.

Public Affairs

- 11:30—Chicago Round Table, KFI.
12:00—Wake Up America, KECA, KFSB.
4:00—Weekly War Journal, KECA-KFSB.
4:15—Public Affairs, KNX.
5:00—American Forum of Air, KHJ, KGB, KVQE, KFXM.

Sports—Comment

- 1:30—Baseball: Hollywood vs. Seattle, KFAC.
10:15—Bowling Notes, KFVB.

- Fact Finders, KHJ, KFEM, KVOE.
- Musical Comedy, KFWB.
- Ring Crosby, KMPC.
- Gospel Tidings, KPAS.
- G. E. Lowman, KMTR.
- Baseball, KFAC.
- Loey West Sunshine Mission, KGFJ, KFOA.
- ★ News, KGER.
- ★ Adventist Hour, KGB.
- Hank the Night Watchman, KFVD.
- 4:05—Colonial Tabernacle, KGER.
- 4:15—Public Affairs, KNX.
- Rabbi Magnin, KHJ, KFNM.
- Authors' News Digest, KMPC.
- Music, KRKD.
- Bread of Life, KVOE.
- 4:30—Fitch Bandwagon, KFI.
- What's It All About? KNX.
- In His Steps, KHJ.
- Unscheduled, KECA, KFSD.
- ★ News, KFWB, KMPC.
- Lutheran Gospel Hour, KPAS.
- Bible Treasury Hour, KMTR.
- Nobody's Children, KFNM, KGB, KVOE.
- 90-90 Club, KFVD.
- 4:45—Stuart Hamblen, KFWB.
- Everybody's Music, KMPC.
- Tea Time Music, KFVD.
- 5**—Charlie McCarthy, KFI.
- American Forum, KHJ, KGB, KFNM, KVOE.
- ★ World News, KNX.
- Listen American, KECA.
- Stuart Hamblen, KFWB.
- U. S. Means Us, KMPC.
- Lincoln Ave. Presbyterian Church, KPAS.
- Baseball, KFAC.
- Music, KRKD, KMTR.
- Popular Concert, KGFJ.
- ★ News, KGER.
- Missionary, KFOX.
- Sunday Eve. at Tommy Dorsey's, KFSD.
- Evening Serenade, KFVD.
- 5:05—Christian Youth, KGER.
- 5:15—Off the Record, KMPC.
- 5:20—Emanuel C. Workers, KFSD.
- 5:30—One Man's Family, KFI.
- Unscheduled, KNX.
- Radio News Weekly, KECA.
- Theosophy on the Air, KMPC.
- Christian American Crusade, KMTR.
- Classical Music, KPAS, KFAC.
- Vibraphone, KFOX.
- Rev. Webber, KGER.
- Moments of Melody, KFSD.
- 5:45★Pearson and Allen, KECA, KFSD.
- ★Manning, News, KNX.
- ★W. A. O'Carroll, KHJ, KFNM.
- ★News, KMPC.
- Volney James, KMTR.
- Club Reporter, KGB.
- Bible Commentator, KVOE.
- 5:55★Elmer Davis, News, KNX.
- Music, KHJ, KFNM.
- Manhattan Merry-Go-Round, KFI.
- Texas Star Theatre, KNX.
- Old-Fashioned Revival Hour, KHJ, KGB, KVOE.
- Concert by White, KECA, KFSD.
- ★Robert Arden, KFWB.
- Gateway to Music, KFAC.
- Sunday Evening Hour, KMPC.
- Viennese Ensemble, KMTR.
- Music, KGFJ, KRKD.
- ★News, KPAS, KGER, KFOX.
- Voice of Prophecy, KFNM.
- Popular Music, KFVD.
- 6:05—Music, KGER.
- 6:15—Captain Quiz, KFWB.
- Eliel Huhler, KPAS.
- Music, KMTR.
- Club Alabam, KFOX.
- Al Williams, KGER.
- 6:30—Album of Familiar Music, KFI.
- ★Let's Talk Over the News, KECA.
- Joe Crail, KFWB.



OLD FASHIONED REVIVAL

Charles E. Fuller, Director
P.O. Box 123, Los Angeles, Calif.

- 6:00 P.M.—Mutual Network KHJ, 930 Kilocycles, KMPC, 1600 Kilocycles, KGB, 1360 Kilocycles.
- 9:00 P.M.—Rebroadcast KPAS, 1110 Kilocycles, KPRO, 1140 Kilocycles.
- 9:15 P.M.—Rebroadcast KFNM, 1240 Kilocycles.
- 10:00 P.M.—Rebroadcast KFOX, 1280 Kilocycles.

- Dinner Music, KPAS.
- Maurice Johnson, KFOX.
- ★ News, KFNM.
- Jerry Sears Presents, KGER.
- Oscar Otis, KFSD.
- 6:45★News, KRKD.
- Dinah Shore, Songs, KECA, KFSD.
- Pop. Orch., KFWB.
- Church of God, KGFJ.
- Cosmopolitans, KPPC.
- Excursions in Science, KFOX.
- Music KGER.

"Melodies America Loves" INGLEWOOD PARK Cemetery Association CONCERT

Sunday, 7:30 P.M.

Soloist **KNX** Male Quartet

- 7**—Hour of Charm, KFI.
- Take It or Leave It, KNX.
- San Quentin Prison Program, KHJ, KVOE, KGB.
- Goodwill Hour, KECA, KFSD.
- Pop. Orch, KFWB.
- Strollin' Tom, KMPC.
- Music, KMTR.
- Timely Tunes, KPAS.
- Open Forum, KFAC.
- Gold Hour, KGFJ.
- ★ News, KFOX, KGER.
- America Speaks, KPPC.
- Popular Music, KFVD.
- Aimee McPherson, KFSG.
- 7:05—Music, KGER.
- 7:15—Free France, KFWB.
- Charles Garland, KMPC.
- Listeners' Digest, KPAS.
- Music, KPPC, KFOX.
- Moods of Mystery, KGER.
- Home Folks, KGB.
- 7:30—Walter Winchell, KFI.
- Inglewood Park Concert, KNX.
- Keep 'em Rolling, KHJ, KGB, KFSD.
- ★ News, KFWB.
- Wings Over Jordan, KMPC.
- Sacred Song Recital, KPPC.
- Music, KGER, KFOX.
- Gospel Light, KVOE.
- 7:45—Parker Family, KFI.
- A. Kostelanetz Orch., KFWB.
- Operatic Gems, KPAS.
- Organ, KPPC.

- 8**—The Great Gildersleeve, KFI.
- Crime Doctor, KNX.
- Hancock Ensemble, KHJ.
- Inner Sanctum Mystery, KECA, KFSD.
- Hollywood Presbyterian Church, KFWB.
- ★ News, KMPC, KGER.
- Operatic Gems, KPAS.
- Floyd Johnson, KMTR.

- Church of the Open Door, KFAC.
- Union Church Service, KPPC.
- Bethel Church, KGFJ.
- Semi-Classical, KFOX.
- First Baptist Church, KGB.
- Gospel Light, KVOE.
- 8:05—Olga Graves, KGER.
- 8:15—Music City, KMPC.
- 8:25★William Winter, KNX.
- 8:30★News, KFI, KFSG.
- Romance of the Ranchon (Title Insurance and Trust Co.), KNX.
- Jack Benny, KECA, KFSD.
- Nobody's Children, KHJ.

SUNDAYS 8:30—KNX

ROMANCE of the RANCHOS

Presented by
TITLE INSURANCE AND TRUST CO.

- Night Justice, KGFJ.
- Answering You, KGB.
- 8:35—Aimee McPherson, KFSG.
- 9:45—Chapel Quartet, KFI.
- Mother's Album, KMPC.
- Problem Child, KPAS.
- Music KGFJ.

The PACIFIC LUTHERAN HOUR

A Gospel Broadcast Bringing Christ to the Southland

Each Sunday 9:45-10:15 P.M.
KFWB—980 Kilocycles

- 9**—Signal Carnival, (Signal Oil Co.), KFI.
- Photo Finish (Master Photo Finishers), KNX.
- Grandpa and His Pals, KECA, KFSD.
- ★ News, KHJ, KGFJ, KGER, KGB, KVOE, KFNM.
- Union Rescue Mission, KFWB.
- Andre Kostelanetz, KMPC.
- Old Fashioned Revival, KPAS.
- Viennese Ensemble, KMTR.
- Sunday Evening Club, KFAC.
- Ross Ballroom, KFOX.
- 9:05—Fullerton Four Square, KGER.
- 9:15—Voice of Prophecy, KHJ, KGB, KVOE.
- Bob Brooks, KMTR.
- ★ News, KFOX.
- Popular Tunes, KGFJ.
- Old Fashioned Revival, KFNM.
- 9:30—Cabbages and Kings, KFI.
- ★ William Winter, KNX.
- ★ News, KECA, KFWB, KFSG.
- Hermit's Cave, KMPC.
- Challenge of Christian Youth, KMTR.
- Glorious Hope, KFAC.
- The Dreamer, KGFJ.
- Club Alabam, KFOX.
- Echoes of the Opera, KGER.
- G. Davidson Orch., KFSD.
- 9:35—Christian Forum, KFSG.
- 9:45—Irene Rich, KFI.
- D. Rogers Orch., KNX.
- ★ News, Dr. Palyzoides, KHJ.

—University Explorer, KECA.

—Pacific Lutheran Church, KFWB.

—I. McIntyre Orch., KGB, KVOE.

9:55★News, KFSD.

DANCE MUSIC AT ITS BEST

LUCKY LAGER DANCE TIME

KFAC

10 to 12 EVERY NIGHT

- 10**—Screen Guild Theatre, KNX.
- The Americas Speak, KHJ.
- ★ Richfield News Flashes, KFI.
- S. Dunham Orch., KECA, KFSD.
- Pacific Lutheran Hour, KFWB.
- W. Manone Orch., KMPC.
- Calvary Tabernacle, KPAS.
- Classical Music, KFAC.
- Music, KMTR.
- ★ News, KGFJ, KGER.
- Rev. Fuller, KFOX.
- Esther Fricke Stewart, KFSG.
- D. Ellington Orch., KGB, KVOE.

- 10:05—Music, KGER.
- 10:15—Bridge to Dreamland, KFI.
- Bowling Notes, KFWB.
- Do You Remember?, KMPC.
- Radio Club, KGFJ.
- Ave Maria Hour, KEXM.
- 10:30—Inside the News (Thrifty Drug Co.), KFI.
- They Live Forever, KNX.
- T. Weems Orch., KHJ, KGB, KVOE.
- B. Clifford Orch., KECA, KFSD.
- J. Dunn Orch., KFWB.
- Cleveland Symphony, KMPC.
- ★ News, KPAS, KFSG.
- Drama, KGFJ.
- Lucky Lager Dance Time, KFAC.
- Spanish Program, KGER.
- 10:35—Esther Fricke Stewart, KFSG.
- 10:45—Bridge to Dreamland, KFI.
- Starlight Symphony, KFWB.
- B. Averil Orch., KMTR.
- Cathedral Echoes, KPAS.
- Dunder Drama, KGFJ.
- O. Tucker Orch., KFNM.

- 11**—Philharmonia, KECA.
- Starlight Symphony, KFWB.
- ★ News, Knox Manning, KNX.
- ★ News, KFI, KGFJ.
- L. Armstrong Orch., KHJ, KFNM, KGB, KVOE.
- Cleveland Symphony, KMPC.
- H. Henry Orch., KMTR.
- Cathedral Echoes, KPAS.
- Lucky Lager Dance Time, KFAC.
- Music, KFOX.
- Sol Hoopli, KFSG.
- This Moving World, KFSD.
- 11:15—Three Sheets to the Wind, KFI.
- M. Strand Orch., KNX.
- Dance Music, KPAS.
- Music, KMTR, KGFJ.
- Organ, KFSD.
- 11:30—J. Richards Orch., KHJ, KFNM, KGB, KVOE.
- Peaceful Valley, KMPC.
- ★ News, KMTR, KFSG.
- Cowboy Trio, KGFJ.
- 11:35—Conversation at the Console, KNX.
- Sol Hoopli, KFSG.
- 11:45★News, KFI.
- 11:55★News, KNX, KFWB, KPAS.

Hobby Winners

(Continued from Page 12)

cruise ordered by President Theodore Roosevelt. That sight was the inspiration for my hobby.'

Although he studied mechanical engineering in school and followed it as a profession upon graduation, Bixby turned later to investments and earned enough to enable him to later retire and concentrate on making a dream come true—creating a boat col-

lection depicting the evolution of the United States Navy.

'When I return from my trip to New York—my first to the Atlantic seaboard by the way—I hope to begin immediately on my most modern miniature,' declared contest-winner Bixby.

'It will be an exact model of the U. S. S. North Carolina' and will embrace all the designs of a battleship at war in 1942.'

That remark was typical of model-builder Bixby. Always thinking ahead;

ever anxious to enhance his hobby. Both important factors in being a successful hobbyist, we thought to ourselves as we said goodbye, confident that Dave Elman, who has made an unqualified success in collecting hobbyists from all over the country, had made an ideal choice in selecting Howard E. Bixby as Radio Life's first Hobby Lobby contest winner.



Ezra Stone, radio's Henry Aldrich, recently received a letter from a fan which opened with 'Dear Brat.'

MONDAY, APRIL 20

* Indicates News Broadcast



- 8—Musical Clock, KECA.
- Johnny Murray Talks It Over, KFI.
- Jack Berch, Songs, KNX.
- ★News, KGFJ, KGER, KFOX, KPAS.
- Breakfast Club, KHJ, KFXM, KFSD, KGB, KVOE.
- Popular Orch., KFWE.
- Andy and Virginia, KMPC.
- Spanish Program, KMTR.
- Music, KRKD.
- Sacred Heart, KFAC.
- Haven of Rest, KGB.
- Covered Wagon Jubilee, KFVD.
- 8:05—Soul Patrol, KGER.
- 8:15—Art Baker, KFI.
- Your Neighbor, KNX.
- Breakfast Club, KECA.
- Markets and Sports, KMPC.
- Breakfast Serenade, KGFJ.
- Music, KFAC.
- Dr. Lovell, KFOX.
- Mizpah, KGER.
- Sunshine Service, KFXM.
- ★Helen Hiett, KFSD.
- 8:25—Music, KPAS.
- 8:30★News, KFI, KHJ, KECA, KRKD, KVOE.
- Valiant Lady, KNX.
- Unity Daily Word, KMPC.
- Haven of Rest, KPAS.
- Music, KMTR, KFOX.
- Good Cheer, KFSD.
- Love Songs, KGB.
- 8:35—Music, KRKD.
- 8:45—David Harman, KFI.
- Stories America Loves, KNX.
- Robert Lee Johnson, KECA.
- Choir Loft, KHJ, KFXM, KGB, KVOE.
- Dr. Wiseman, KGFJ.
- Classified, KFOX.
- Rev. Bennington, KGER.
- ★News, KFSD.
- 9—Bess Johnson, KFI.
- Kate Smith, KNX.
- ★News, John B. Hughes, KHJ, KFXM, KGB, KVOE.
- ★News, KMPC, KGER, KGFJ.
- Breakfast Club, KECA.
- Pop. Orch., KFWE.
- Prairie Schooner, KPAS.
- Highland Park Baptist Church, KMTR.
- Daily Inspirational, KFAC.
- Sagebrush Serenade, KRKD.
- Firebrands for Jesus, KFOX.
- Waltz Time, KFVD.
- Stringtime, KFSD.
- 9:05—Rev. Erickson, KGER.
- 9:15—Bachelor's Children, KFI.
- Big Sister, KNX.
- Victor Lindlahr, KHJ, KGB.
- Here's to the Ladies, KECA.
- Lady Be Good, KMPC.
- ★News, KMTR, KFVD.
- Voice of Health, KFAC.
- Music, KGFJ, KFXM.
- March Ahead of Time, KGER.
- Ann Gibson, KFSD.
- Star Parade, KVOE.
- 9:30★News, KFI, KFWE.
- Romance of Helen Trent, KNX.
- Norma Young, KHJ.
- Breakfast at Sardi's, KECA, KFSD.
- Family Bible, KMPC.
- Do You Know?, KPAS.
- W. B. Record, KMTR.
- Classical Music, KFAC.
- Music, KRKD.
- Waltz Time, KGFJ.
- Through Feminine Eyes, KFXM.
- Ben Sweetland, KGB.
- Dr. Richardson, KFVD.
- Radio Revival, KGER.
- Musical Portraits, KVOE.
- 9:45—What's Doing, KFI.
- Our Gal Sunday, KNX.
- Lotta Noyes, KFWE.
- Music, KMTR, KFOX.
- ★News, KMPC, KRKD.
- Charm Cottage, KPAS.
- Treasury Star Parade, KFAC.
- Full Gospel, KGER.
- Dick O'Heran, KGB, KVOE, KFXM.
- Here Comes Parade, KFVD.
- 10—Agnes White, KFI.
- Life Can Be Beautiful, KNX.
- ★Baukhage Talking, KECA, KFSD.

- ★News, KHJ, KFXM, KPAS, KGFJ, KFOX, KGER, KVOE, KGB.
- Dr. Clem Davies, KFWE.
- Hi, Mom, KMPC.
- Our Saviour's Lutheran Church, KMTR.
- Serenade, KFAC.
- Turf Bulletin, KRKD.
- Morning Serenade, KFVD.
- 10:05—Full Gospel, KGER.
- 10:15—Salon Orchestra, KFI.
- Woman in White, KNX.
- Orphans of Divorce, KECA, KFSD.
- I'll Find My Way, KHJ, KVOE.
- Pop. Orch., KFWE, KFXM.
- ★News, KMTR.
- Yesterday's Favorites, KPAS.
- Voice of Health, KGFJ.
- Talk, KRKD.
- Organ, KFOX.
- Kingdom Within, KGER.
- Molly Morse, KGB.
- 10:30—Mirandy's Garden Patch, KFI.
- Vic and Sade, KNX.
- Amanda of Honey Moon Hill, KECA, KFSD.
- Miss Meade's Children, KHJ, KGB, KVOE.
- Music, KGFJ.
- ★News, KMPC, KFAC.
- Meet Priscilla Alden, KPAS.
- Floyd B. Johnson, KMTR.
- P. T. A., KRKD.
- Rev. Read, KFOX.
- Sunshine Pastor, KGER.
- Union Rescue Mission, KFVD.
- 10:45—Dr. Kate, KFI.
- Jane Endicott, Reporter, KNX.
- John's Other Wife, KECA, KFSD.
- ★News, KECA, KFWE, KRKD.
- Your Date with Don Norman, KHJ, KFXM, KGB.
- Charm Notes, KMPC.
- Dr. Lovell, KMTR.
- Classical Music, KFAC.
- Vera Morris, KFOX.
- ★Monitor News, KVOE.
- 10:50—Music, KRKD.

HEAR CHEF MILANI
**"Dinner for 4,
 a Dollar No More"**
 KMPC—11:00 A. M.
 KFSD—4:15 P. M.

- 11—Light of the World, KFI.
- Bright Horizon, KNX.
- ★Cedric Foster, KHJ, KGB, KVOE.
- Just Plain Bill, KECA, KFSD.
- Al Jarvis, KFWE.
- Chef Milani, KMPC.
- ★News, KPAS, KGFJ, KGER, KFVD.

MONDAY Program Highlights

Morning Programs Appear in Lightface Type; Afternoon and Evening Programs in Boldface.

Variety

- 8:00—Johnny Murray, KFI.
- 8:15—Art Baker, KFI.
- 9:00—Kate Smith, KNX.
- 9:30—Breakfast at Sardi's, KECA-KFSD.
- 11:00—Chef Milani, KMPC.
- 1:15—Club Matinee, KECA.
- 2:00—This Is War, KMTR.
- 4:00—Art Baker's Notebook, KFI.
- 4:15—Chef Milani, KFSD.
- 5:00—Vox Pop, KNX.
- 6:30—Spotlight Bands, KHJ-KGB-KFXM-KVOE.
- 7:30—Jimmie Fidler, KECA-KFSD.
- 8:00—Amos 'n' Andy, KNX.
- 8:15—Lum and Abner, KFI.
- 8:30—Gay Nineties Revue, KNX.
- 11:00—Lamp Lighter, KHJ.
- 11:15—Unlimited Horizons, KFI.

Drama

- 6:00—Lux Radio Theatre, KNX.
- 7:30—Cavalcade of America, KFI.
- 7:30—Lone Ranger, KHJ-KGB-KFXM-KVOE.
- 7:30—Blondie, KNX.
- 8:15—Irene Rich, KECA-KFSD.
- 8:30—Hawthorne House, KFI.
- 8:30—I Love a Mystery, KECA-KFSD.
- 9:00—I Was There, KNX.

| | | | | | | | | | | |
|------|------|------|------|------|------|------|------|------|------|------|
| KMTR | KFI | KECA | KRJ | KFVD | KPAS | KFSG | KGFJ | KFXM | KFAC | KGER |
| KFSD | KMPC | KIEV | KFWB | KNX | KRKD | KPPC | KFOX | KGB | KVOE | |
| 570 | 640 | 790 | 930 | 1020 | 1150 | 1240 | 1330 | 1390 | | |
| 600 | 710 | 870 | 890 | 1070 | 1110 | 1230 | 1280 | 1360 | 1490 | |

- Dr. L. T. Talbot, KMTR.
- Les Adams, KFAC.
- Music, KRKD.
- Melody Cruise, KFOX.
- Pop. Orch., KFXM.
- 11:05—Music As You Like It, KPAS.
- 11:15—Arnold Grimm's Daughter, KFI.
- Aunt Jenny's Stories, KNX.
- Between the Bookends, KECA, KFSD.
- Market Place, KHJ.
- Lost Empire, KPAS.
- Music, KGFJ.
- Rev. Cochran, KGER.
- Colonial Orch., KFXM, KGB.
- Musical Album, KFVD.
- Federated Women's Clubs, KVOE.
- 11:30—Guiding Light, KFI.
- We Love and Learn, KNX.
- Chaplain Jim, U. S. A., KECA.
- Eddie Albright, KHJ.
- Beauty Counselor, KMPC.
- Pasadena Independent, KPAS.
- ★News, KMTR, KRKD, KFOX.
- Polly Patterson, KFAC.
- City Dwellers, KGFJ.
- Good Neighbor, KGER.
- Pop. Orch., KFXM.
- U. S. Naval Academy Band, KGB, KVOE.
- Public Service, KFSD.
- Planos, KFVD.
- 11:40—United Press Sports, KFOX.
- 11:45—Hymns of All Churches, KFI.
- The Goldbergs, KNX.
- Naval Academy Band, KHJ, KFXM.
- ★News, KECA, KFSD.
- Hits and Bits, KMPC.
- Milady Speaks, KPAS.
- Volney James, KMTR.
- Matamoros, Pianist, KRKD.
- Music, KGFJ.
- Uta Riviera, KGER.
- Dapper Dan, KFOX.
- Violet Schram, KFVD.

- 12—Farm Reporter, KFI.
- Rhythm Minutes, KNX.
- ★Broadway News, KHJ.
- Prescott Presents, KECA, KFSD.
- Al Jarvis, KFWE.
- War Service Bureau, KMPC.
- KPAS Entertains, KPAS.
- Music, KMTR, KRKD, KFOX.
- Strike Up the Band, KFAC.
- ★News, KGFJ, KGER, KGR, KVOE.
- Singin' Sam, KFXM.
- Editor of the Air, KFVD.
- 12:05—Music, KGER.
- 12:15★Knox Manning, News, KNX.
- Ma Perkins, KFI.
- Hoenmakers, Club, KHJ.
- ★News, KMPC, KFOX, KFXM.
- Radio News Reel, KMTR.
- Music, KGFJ.

- The Poet Dreams, KGER.
- Mutual Goes Calling, KGB, KVOE.
- Luncheon Music, KFVD.
- 12:30—Pepper Young's Family, KFI.
- Joyce Jordan, Girl Internae, KNX.
- Men of the Sea, KECA, KFSD.
- Peter Potter, KMPC.
- ★News, KFWE, KPAS, KFAC.
- Music, KMTR.
- Jimmie's Saddle Pals, KRKD.
- Kitch Garden, KFOX.
- Students of Defense, KGER.
- Lester Huff, Organ, KGB, KFXM.
- Gospel in Song, KFVD.
- Have You Read?, KVOE.
- 12:45—Right to Happiness, KFI.
- Women of Courage, KNX.
- Southernaires, KECA.
- Jubilee, KFWE.
- Rhumba Time, KPAS.
- Music, KFAC, KGER.
- U. S. Marines, KGFJ.
- King Bard Presents, KGB, KVOE.
- Pop. Orch., KFXM.
- Science of Mind, KFOX.
- National Farm and Home Hour, KFSD.
- Violet Schram, KFVD.
- 1—Backstage Wife, KFI.
- Stepmother, KNX.
- Arthur Tracy, Street Singer, KECA.
- Theme and Variations, KHJ, KFXM, KGB, KVOE.
- Today's War Moods, KFWE.
- Peter Potter, KMPC.
- ★News, KMTR, KGFJ, KGER, KFVD.
- Marching Mood, KPAS.
- Science of Mind, KFAC.
- Memory Quiz, KRKD.
- Matinee Melodies, KFOX.
- National Farm and Home, KFSD.
- 1:05—Officials on Parade, KGER.
- 1:15—Stella Dallas, KFI.
- Rumba Rhythm, KNX.
- Club Matinee, KECA.
- Jubilee, KFWE.
- Island Melodies, KPAS.
- Music, KMTR.
- Naval Recruiting, KFAC.
- Meet the Band, KGFJ.
- Classified, KFOX.
- Maxine Sautter, KFSD.
- Moods in Music, KFVD.
- 1:20—Bits of Hits, KGER.
- 1:30—Lorenzo Jones, KFI.
- School of the Air, KNX.
- Johnson Family, KHJ, KFXM, KGB, KVOE.
- Hal Melton, KFWE.
- ★News, KMPC.
- Today's Almanac, KPAS.
- Lyman Smith, KMTR.
- J. Newton Yates, Organ, KFAC.
- Salvatore Santaella, KRKD.
- Christian Science, KFOX.
- Spanish Trio, KGER.
- Club Matinee, KFSD.
- Hawaiian Time, KFVD.
- 1:45—Young Wilder Brown, KFI.
- Miniatures in Melody, KMPC.
- Toe Tapping Time, KPAS.
- John Sturgess, Baritone, KHJ, KFXM, KGB, KVOE.
- American Legion Auxiliary, KFAC.
- ★News, KRKD.
- Music, KGFJ, KMTR.
- Blues, KFOX.
- Music City, KFVD.
- 1:50—Music, KRKD.
- 1:55★News, KECA, KFSD.

- 2—When a Girl Marries, KFI.
- Classic Hour, KECA.
- ★News, William Winter, KNX.
- Music, KHJ, KFXM, KGB.
- Hal Styles, KFWE.
- Fiesta Time, KMPC.
- Do You Remember?, KPAS.
- This Is War, KMTR.
- Classical Music, KFAC.
- Race Resume, KRKD.
- South American Music, KFOX.
- ★News, KGER, KGFJ.
- Music by Bovero, KFSD.
- Music Box, KFVD.
- Civic, KVOE.
- 2:05—Music, KGER, KRKD.
- 2:15—Portia Faces Life, KFI.
- Road of Life, KNX.
- In the Future with Biff Baker, KHJ, KVOE.
- Contrasts in Rhythm, KPAS.
- Mistake Quiz, KRKD.
- Civic, KGFJ, KFOX.
- Pop. Orch., KFXM.
- ★News, KFSD.
- Organ, KFVD.
- 2:30—The Andersons, KFI.
- ★News, KHJ, KFWE, KRKD, KFXM, KGB, KVOE.
- Nancy Dixon, KNX.

- 9:30—Hollywood Showcase, KNX.
- Quiz Programs
- 6:30—Dr. I. Q., KFI.
- 8:30—Double or Nothing, KHJ-KVOE-KFXM-KGB.

- Outstanding Music
- 1:00—Theme and Variations, KHJ-KGB-KFXM-KVOE.
- 2:00—Classic Hour, KECA.
- 3:30—Frank Parker, KNX.
- 5:30—Voice of Preston, KFI.
- 6:00—Evening Concert, KFAC.
- 7:00—Contented Program, KFI.
- 7:00—Freddie Martin Orch., KNX.
- 7:15—Masters Hour, KMPC.
- 8:00—Pleasure Time, KFI.
- 8:15—Lanny Ross, KNX.
- 9:00—Telephone Hour, KFI.
- 10:00—Lucky Lager Dance Time, KFAC.
- 10:30—Eastside Dance Tonite, KFWE.
- 10:30—Masterworks, KNX.
- 11:00—Philharmonia, KECA.

- Public Affairs
- 6:45—Analysis of Propaganda, KHJ-KVOE.
- 8:30—Bill of Rights, KMTR.
- Sports—Comment
- 6:00—Sports Page, KMPC.
- 10:15—Bowling Notes, KFWE.

- Post's Hill, KMPC.
- Music, KMTR.
- Volunteers of America, KGFJ.
- Western Songs, KFOJ.
- George Strangle, KGER.
- House in the Country, KFSD.
- Romantic Rhythm, KFVD.
- 2:45 - Lone Journey, KFI.
- Scattergood Baines, KNX.
- Bookworm, KHJ, KGB, KVOE
- Port of Hope, KFVB.
- ★News, KMPC, KFVD.
- Let's Play Bridge, KPAS.
- Music, KRKD, KGFJ.
- Civic Spotlight, KFXX.
- Between the Bookends, KFSD.
- 3 - Vic and Sade, KFI.
- Have Lane, Songs, KNX.
- Unusual Hour, KECA.
- ★R. S. Bercovici, KHJ, KGB, KVOE.
- ★News, KFVB, KGFJ, KMTR, KGER.
- 710 Club, KMPC.
- Music, KFAC, KRKD.
- Musical Comedy Favorites, KPAS.
- Billy Sugar & Spice, KFSD.
- Ministerial Alliance, KFXX.
- Music and News, KFOJ.
- Pop. Favorites, KFVD.
- 3:15 - The Bartons, KFI.
- Mary Counselor, KNX.
- J. Richards Orch., KHJ, KGB, KFXX, KVOE.
- Songs of the Islands, KFVB.
- ★News, KPAS.
- Doria Balli, KMTR.
- Symphony, KFAC.
- Concert Time, KGFJ.
- Music and News, KFOJ.
- America Calling, KFSD.
- 3:30 - Music, KGER.
- 3:30 - Against the Storm, KFI.
- Frank Parker, Songs, KNX.
- What's Doing, KECA.
- J. Richards Orch., KHJ.
- Chuck Wagon Rhythm, KPAS.
- ★News, KRKD.
- Pianos, KMTR.
- Trading Post, KFXX.
- Listening Time, KFSD.
- Off the Record, KGB.
- Novelty Notes, KFVD.
- Bargain Counter, KVOE.
- 3:35 - Music, KRKD.
- 3:45 - Win-a-Bond, KFI.
- The World Today, KNX.
- ★News, KECA.
- J. Richards Orch., KHJ.
- Pop. Orch., KFVB.
- Santarella Ensemble, KMTR.
- Random Thoughts, KPAS.
- Junior College Drama, KGER.
- Good Afternoon, Soldier, KFXX.
- Children's Home, KFSD.
- ★Monitor News, KGB.
- Rhumba Music, KFVD.
- 3:50 - News, KFI.
- 3:55 - Forest Lawa, KHJ.
- Miracles of Faith, KGB.
- 4 - Art Baker's Notebook, KFI.
- The Second Mrs. Burton, KNX.
- ★News, Fulton Lewis, KHJ, KFXX, KGB, KVOE.
- Castle Trio, KECA, KFSD.
- ★News, KGFJ, KGER, KFOJ.
- Don Millan, KFVB.
- Waltz Time, KMPC.
- Symphony, KFAC.
- Woman's World, KMTR.
- Swing Shift, KPAS.
- Music, KRKD.
- Piano, KFVD.
- 4:15 - Young Dr. Malone, KNX.
- Latin American Neighbors, KECA.
- Unscheduled, KHJ, KFXX.
- KGB, KVOE.
- Vernon Steele, KFAC.
- Tea Time, KGFJ.
- MovieLand Quiz, KRKD.
- L. B. J. C. Music, KGER.
- ★News, KFVD.
- Jamboree, KFOJ.
- Chef Milani, KFSD.
- 4:25 - Your Mutual Friend, KHJ.
- ★News, KGB, KFXX, KVOE.
- 4:30 - We Present, KFI.
- ★News, Joy, KNX.
- Capt. Jack, KHJ.
- Hillman and Lindley, KECA, KFSD.
- ★News, KMPC.
- ★Music, News, KFVB.
- Tea Time Tunes, KPAS.

- Music, KRKD.
- Civil Service Interview, KFAC.
- Memory Time, KGFJ.
- Dr. Philip Lovell, KFXX.
- U. S. O., KGB.
- 90-90 Club, KFVD.
- Prophecy Speaks, KGER.
- Federal Music, KVOE.
- 4:35 - Galen Drake, KNX.
- 4:40 - KGB Presents, KGB.
- 4:45 - The Spectator, KFI.
- 10-2-4 Ranch, KECA.
- Music Depreciation, KHJ, KGB, KVOE.
- Stuart Hamblen, KFVB.
- Walter Brown Murray, KFAC.
- What's New?, KMPC.
- Boogie & Woogie, KPAS.
- Pop. Orch., KFXX.
- Tea Time, KFVD.
- ★News, KRKD.
- Campfire Girls, KFSD.
- 5 - Don Winslow, KFI.
- Vox Pop, KNX.
- ★Broadway News, KHJ.
- Twilight Tales, KECA.
- Stuart Hamblen, KFVB.
- What's New?, KMPC.
- ★News, KFAC, KGER, KFXX, KFSD, KGFJ.
- Waltz Time, KPAS.
- Dr. Davies, KMTR.
- Songs of the Saddle, KRKD.
- Sunshine Pastor, KFOJ.
- Tea Time, KFVD.
- Classified, KVOE.
- 5:05 - Latin Hour, KGER.
- 5:15 - ★News, KECA, KMPC, KFVD.
- Attention Ground Observers, KFI.
- Orphan Annie, KHJ, KFXX, KGB, KVOE.
- Crimson Trail, KPAS.
- Drama, KFAC.
- Music, KGFJ.
- Secret City, KFSD.
- 5:15 - Bridge Club, KFI.
- 5:30 - Voice of Firestone, KFI.
- ★News of the World, KECA, KFSD.
- ★Harry Flannery, KNX.
- Capt. Midnight, KHJ, KFXX, KGB, KVOE.
- Uncle Harry, KMPC.
- ★News, KMTR.
- Bing Sings, KPAS.
- Whoa Bill Club, KFAC.
- Race Results, KRKD.
- Sports Secrets, KGFJ.
- Musical Cocktail, KFOJ.
- Sweet and Swing, KFVD.
- 5:45 - ★Garred, News, KNX.
- ★News, KRKD.
- Jack Owens, KECA, KFSD.
- Jack Armstrong, KHJ, KFXX, KGB, KVOE.
- Our Daily Bread, KPAS.
- Music, KMTR, KGFJ.
- Ross Enterprise, KFOJ.
- 5:55 - ★Davis, News, KNX.
- 6 - Symphonic Swing, KFI.
- Lux Radio Theatre, KNX.
- Jimmy Starr, KECA.
- ★News, Gabriel Heatter, KHJ, KGB.
- ★News, KFVB, KPAS, KFOJ, KGER, KFXX.
- Irwin Allen, KMTR.
- Sports Page, KMPC.
- Evening Concert, KFAC.
- Italian Melodies, KGFJ.
- Concert, KRKD.
- Music By White, KFSD.
- Serenade, KFVD.
- Orange County News, KVOE.
- 6:05 - Music, KFXX.
- 6:10 - Sportlight Parade, KFOJ.
- Race Results, KPAS.
- 6:15 - ★News, KFI, KECA, KHJ, KFVD, KGB, KVOE.
- Dr. Chang, KFVB.
- Santarella Ens., KMTR.
- B. Selvin Orch., KMPC.
- Talk, KPAS.
- Dinner Music, KFOJ.
- Frank E. Force, KGER.
- Pop. Orch., KFXX.
- 6:30 - Dr. L. Q., KFI.
- Unscheduled, KECA.
- Spotlight Bands, KHJ, KFXX, KGB, KVOE.
- Dinner Music, KFVB.
- ★News, KMPC.
- Pay Day, KMTR.
- Sergei Malavsky, KPAS.
- Music, KGFJ, KGER.
- For America We Sing, KFSD.

- Let's Dance, KFVD.
- 6:45 - Analysis of Propaganda, KHJ, KVOE.
- Music, KMTR, KRKD.
- Music for Victory, KMPC.
- Dinner Music, KPAS.
- Strictly for Sportsmen, KFOJ.
- Organ, KFXX.
- KGB Presents, KGB.
- 6:55 - Toast to America's Allies, KGB.
- 7 - Carnation Contented Program, KFI.
- John Gunther, KHJ, KFXX, KGB, KVOE.
- F. Martin Orch., KNX.
- Unscheduled, KECA, KFSD.
- Treasury Star Parade, KFVB.
- Strollin' Tom, KMPC.
- Sunset Serenade, KPAS.
- ★News, KMTR, KGER, KRKD.
- Evening Concert, KFAC.
- Spanish Hour, KGFJ.
- Daily Bread, KFOJ.
- Let's Dance, KFVD.
- 7:05 - American Jewish Hour, KGER.
- 7:15 - Salute to Allies, KHJ.
- Victory House, KFVB.
- Master's Hour, KMPC.
- Listener's Digest, KPAS.
- Music, KMTR.
- Three Quarter Time, KRKD.
- You Can't Do Business With Hitler, KFXX.
- Meet the Band, KFOJ.
- W. Johnson Orch., KGB, KVOE.
- 7:20 - Editor Speaks, KHJ.
- 7:30 - Cavalcade of America, KFI.
- Blonde, KNX.
- Jimmie Fidler, KECA, KFSD.
- Lone Ranger, KHJ, KFXX, KGB, KVOE.
- ★News, KFVB.
- Dr. A. U. Michelson, KMTR.
- Music, KRKD.
- Semi-Classical, KFOJ.
- 7:45 - ★News, KECA.
- ★News, Arden, KFVB, KFOJ.
- Timely Tunes, KPAS.
- Evangelistic, KFSG.
- Album of Liberty, KFSD.
- 8 - Fred Waring, KFI.
- Amos 'n' Andy, KNX.
- Suzath-Myri Music, KECA.
- This, Our America, KHJ, KFXX, KGB, KVOE, KFVB.
- ★News, KMPC, KFAC, KGFJ, KGER.
- J. Frank Burke, Commentator, KPAS.
- Music, KMTR.
- Edward Tomlinson, KFSD.
- Variety Show, KFOJ.
- 8:05 - Spanish Hour, KGER.
- 8:15 - Lum and Abner, KFI.
- Lanny Ross, Songs, KNX.
- Irene Rich, KECA, KFSD.
- Wings Over the West, KFAC.
- Star Parade, KMPC.
- Friendly Advisor, KGFJ.
- 8:30 - Hawthorne House, KFI.
- Gay Nineties Revue, KNX.
- I Love a Mystery, KECA, KFSD.
- Double or Nothing, KHJ, KFXX, KGB, KVOE.
- ★Story Behind the News, KFVB.
- Floyd A. Allen, KFAC.
- Meet the Band, KMPC.
- Bill of Rights, KMTR.
- Pasadena J. C., KPAS.
- Remember Pearl Harbor, KGFJ.
- Judge Gardner, KFOJ.
- ★News, KFSG.
- 8:35 - Evangelistic, KFSG.
- 8:45 - No Business With Hitler, KFVB.
- Faces and Places, KMPC.
- Music, KGFJ, KMTR.
- 8:55 - ★News, Joy, KNX.
- 9 - Telephone Hour, KFI.
- I Was There, KNX.
- ★News, KECA, KHJ, KGFJ, KGER, KFXX, KGB, KVOE, KFSD.
- Music, KFVB.
- Spotlight on Rhythm, KPAS.
- Peter Peter, KMPC.
- Floyd Johnson, KMTR.
- L. A. Bar. Assn. Talk, KFAC.
- Church of Christ, KFOJ.
- 9:05 - Greek Gospel Hour, KGER.
- Chex Parce Orch., KFSD.
- 9:15 - ★News, Cal Tinney, KHJ, KGB, KFXX, KVOE.

- ★Clete Roberts, KECA, KFSD.
- Pop. Orch., KFVB.
- Classical Music, KFAC.
- Music, KGFJ.
- ★News, KFOJ.
- 9:30 - Music by Sweeten, KFI.
- Hollywood Showcase, KNX.
- ★Erskine Johnson (Thrifty), KECA.
- ★Fulton Lewis, KHJ, KFXX, KGB, KVOE.
- ★News, KFVB, KFSD, KFSG.
- Jack Lester, KMTR.
- Your Favorite Band, KPAS.
- California State Guard, KGFJ.
- Rev. Cluck, KGER.
- Maurice Johnson, KFOJ.
- 9:35 - Gospel Accordiana, KFSG.
- 9:45 - ★News, Rodriguez & Sutherland, KECA.
- D. Stable Orch., KHJ, KGB.
- Starlight Melodies, KFVB.
- Robert Brooks, KMTR.
- ★News, KPAS.
- Salute to America's Allies, KFXX.
- On With the Dance, KFSG.
- Let's Dance, KVOE.
- 9:50 - Organ, KFXX.
- 10 - R. Wilde Orch., KECA, KFSD.
- ★Richfield News, KFI.
- ★Garred, News, KNX.
- ★Continuous Newareel, KHJ.
- Piano Paintings, KFVB.
- Boxing Matches, KMPC.
- Paris Inn, KPAS.
- Camera Club, KMTR.
- Club Alabama, KFOJ.
- Lucky Lager Dance Time, KFAC.
- ★News, KGFJ, KGER.
- Southern Singers, KFSG.
- George Bacon, KGB.
- L. Armstrong Orch., KVOE, KFXX.
- 10:10 - Modern Theater, KGER.
- 10:15 - ★Manchester Boddy, KFI.
- Music, KNX.
- Bowling Notes, KFVB.
- Lamplighter, Music, KPAS.
- B. Averill Orch., KMTR.
- Carter Wright, KGFJ.
- Studio Program, KFSG.
- Army Trans., KFOJ.
- 10:30 - ★Inside the News (Thrifty Drug), KFI.
- Masterworks, KNX.
- S. Dunham Orch., KECA, KFSD.
- Eastside Dance Tonic, KFVB.
- ★News, KMPC, KFSG.
- Top of the Hill, KPAS.
- Music, KMTR.
- Samuels Family, KGFJ.
- Club Alabama, KFOJ.
- Government Gambol, KGER.
- J. Savitt Orch., KVOE, KGB.
- Sportlight, KFXX.
- 10:35 - Melody Trio, KFSG.
- 10:45 - E. Staker Music, KFI.
- C. Keeney Trio, KMPC.
- J. Savitt Orch., KFXX.
- Rhythm Time, KFOJ.
- 10:55 - Nothing But Praise, KFI.
- 11 - Philharmonia, KECA.
- Lamplighter, KHJ.
- ★News, Manning, KNX.
- ★News, KFI, KFVB.
- Eastside Dance Tonic, KFVB.
- Scuse it, Please! KMPC.
- Compsinsky Concert, KMTR.
- Music, KPAS, KFOJ.
- Lucky Lager Dance Time, KFAC.
- Studio Program, KFSG.
- D. Ellington Orch., KFXX, KGB, KVOE.
- This Moving World, KFSD.
- 11:15 - Unlimited Horizons, KFI.
- W. Hatch Orch., KNX.
- B. Crosby Orch., KHJ.
- Music, KMTR, KGFJ.
- Drama, KFSG.
- Somerset House Piano, KFXX.
- Organ, KFSD.
- 11:30 - Prelude to Midnight, KNX.
- L. Armstrong Orch., KHJ, KFXX, KGB, KVOE.
- Art Tatum, KFVB.
- ★News, KMTR, KFSG.
- Music to Remember, KPAS.
- Cowboy Trio, KGFJ.
- John Vialito, KFSG.
- 11:45 - ★News, KFI.
- Beat in Music, KFVB.
- 11:55 - ★News, KNX, KFVB, KPAS.

Columbus Vallee

Sticky Fingers

Fame Springboard

Not many fans remember, but it was Rudy Vallee whose keen eye of talent and the times enabled Eddie Cantor to boom back into the entertainment limelight in 1930 via radio after the banjo-eyed comedian had lost all his money in the crash.

Lovely Betty Winkler, who has just taken over the title role in the 'Joyce Jordan, Girl Interne' series, introduces a new microphone idiosyncrasy. She always wears gloves when broadcasting to keep the scripts from sticking to her fingers.

The Signal Carnival, the West's oldest variety show, has been a springboard to fame for such established stars as Meredith Willson, Vera Vague, Hal (Great Gildersleeve) Peary, Ransom Sherman, Rush Hughes and many others.

TUESDAY, APRIL 21

★ Indicates News Broadcast

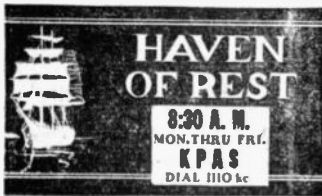

- 8—Johnny Murray, KFI.
- Rita Murray, KNX.
- Musical Clock, KECA.
- Breakfast Club, KHJ, KFXM.
- KFSB, KGB, KVOE.
- Pop. Orch., KFVB.
- Andy and Virginia, KMPC.
- Spanish Hour, KMTR.
- Country Church, KFAC.
- ★News, KGFJ, KFOX, KGER, KPAS.
- Music, KRKD.
- Covered Wagon Jubilee, KFVD.
- 8:05—Soul Patrol, KGER.
- 8:15—Musical Clock, KFI.
- Your Neighbor, KNX.
- Breakfast Club, KECA.
- Markets and Sports, KMPC.
- Breakfast Serenade, KGFJ.
- Dr. Lovell, KFOX.
- Mizpah, KGER.
- Sunshine Service, KFXM.
- Helen Hiett, KFSD.
- 8:25—Music, KPAS.
- 8:30★News, KFI, KHJ, KECA, KRKD, KVOE.
- Valiant Lady, KNX.
- Unity Daily Word, KMPC.
- Haven of Rest, KPAS, KGB.
- Strollin' Tom, KFAC.
- America is Calling, KFOX.
- Good Cheer Program, KFSD.
- 8:35—Music, KRKD, KFOX.
- 8:45—David Harum, KFI.
- Stories America Loves, KNX.
- Robert Lee Johnson, KECA.
- Metcalfe's Choir Loft, KHJ, KFXM, KVOE.
- Mildred Lager, KFAC.
- Dr. Wiseman, KGFJ.
- Classified, KFOX.
- Rev. Bennington, KGER.
- ★News, KFSD.
- 9—Bess Johnson, KFI.
- Kate Smith, KNX.
- ★John B. Hughes, KHJ, KFXM, KGB, KVOE.
- Breakfast Club, KECA.
- Pop. Orch., KFVB.
- ★News, KMPC, KGFJ, KGER.
- Prairie Schooner, KPAS.
- Christian American Crusade, KMTR.
- Daily Inspirational, KFAC.
- Sagebrush Serenade, KRKD.
- Firebrands for Jesus, KFOX.
- Stringtime, KFSD.
- Waltz, KFVD.
- 8:05—Rev. Erickson, KGER.
- 9:15—Bachelor's Children, KFI.
- Big Sister, KNX.
- Here's to the Ladies, KECA.
- Victor Lindlahr, KHJ, KGB.
- Lady Be Good, KMPC.
- ★News, KMTR, KFVD.
- Voice of Health, KFAC.
- Music, KGFJ, KFXM.
- March Ahead of Time, KGER.
- Women's Civilian Defense, KFSD.
- What the Bible Teaches, KVOE.
- 9:20—Ann Gibson, KFSD.
- 9:30—Romance of Helen Trent, KNX.
- ★News, KFI, KFVB.
- Breakfast at Sardi's, KECA, KFSD.
- Norma Young, KHJ.
- W. B. Reed, KMTR.
- Family Bible, KMPC.
- Three Quarter Time, KPAS.
- Music, KFAC, KRKD.
- Waltz Time, KGFJ.
- Radio Revival, KGER.
- Through Feminine Eyes, KFXM.
- Ben Sweetland, KGB.
- Dr. Richardson, KFVD.
- 9:45—What's Doing, KFI.
- Our Gal Sunday, KNX.
- Lotta Noyes, KFVB.
- ★News, KMPC, KRKD.
- Charm Cottage, KPAS.
- Music, KMTR, KFOX.
- Full Gospel, KGER.
- Marine Band, KGB, KVOE.
- Pop. Orch., KFXM.
- Here Comes Parade, KFVD.
- 10—Agnes White, KFI.
- Life Can Be Beautiful, KNX.
- ★News, KHJ, KPAS, KGFJ, KFOX, KGER, KFXM, KGB, KVOE.
- ★Baukage Talking, KECA, KFSD.

- Dr. Clem Davis, KFVB.
- Hi Mom, KMPC.
- Our Saviour's Lutheran Church, KMTR.
- Serenade, KFAC, KFVD.
- Turf Bulletins, KRKD.
- 10:05—Full Gospel, KGER.
- 10:15—Eddie Dean and His Boys, KFI.
- Woman in White, KNX.
- I'll Find My Way, KHJ, KVOE.
- Orphans of Divorce, KECA, KFSD.
- Pop. Orch., KFVB, KFXM.
- Yesterday's Favorites, KPAS.
- ★News, KMTR.
- Voice of Health, KGFJ.
- Talk, KRKD.
- Varieties, KFOX.
- Helen Markham, KGER.
- Diets for Defense, KGB.
- 10:30—Mirandy's Garden Patch, KFI.
- Vic and Sade, KNX.
- Amanda of Honeymoon Hill, KECA, KFSD.
- Miss Meade's Children, KHJ, KGB, KVOE.
- ★News, KMPC, KFAC.
- Meet Priscilla Alden, KPAS.
- Floyd B. Johnson, KMTR.
- Music, KGFJ.
- Voice of Government, KRKD.
- Morning Inspirations, KFOX.
- Sunshine Pastor, KGER.
- Union Rescue Mission, KFVD.
- 10:45—Dr. Kate, KFI.
- Mary Lee Taylor, KNX.
- John's Other Wife, KECA, KFSD.
- Your Date with Don Norman, KHJ, KGB, KFXM.
- ★News, KFVB, KRKD.
- Off the Record, KMPC.
- Music, KMTR.
- Classical Music, KFAC.
- Organ, KFOX.
- ★Monitor News, KVOE.
- 10:50—Music, KRKD.

HEAR CHEF MILANI
 "Dinner for 4,
 a Dollar No More"
 KMPC—11:00 A. M.

- 11—Light of the World, KFI.
- Bright Horizon, KNX.
- Just Plain Bill, KECA, KFSD.
- Clinic Forum, KHJ.
- Al Jarvis, KFVB.
- Chef Milani, KMPC.
- Pasadena News, KPAS.
- Dr. Talbot, KMTR.
- Les Adams, KFAC.
- ★News, KGFJ, KGER, KFVD.
- Music, KRKD.
- Melody Cruise, KFOX.
- Pop. Orch., KFXM.
- ★Cedric Foster, KVOE, KGB.

TUESDAY Program Highlights

Morning Programs Appear in Lightface Type; Afternoon and Evening Programs in Boldface.

Variety

- 8:00—Johnny Murray, KFI.
- 9:00—Kate Smith, KNX.
- 9:30—Breakfast at Sardi's, KECA-KFSD.
- 11:00—Chef Milani, KMPC.
- 1:15—Club Matinee, KECA-KFSD.
- 3:15—Voice of Broadway, KNX.
- 4:00—Art Baker's Notebook, KFI.
- 6:00—Burns and Allen, KFI.
- 6:30—Fibber McGee, KFI.
- 6:30—Spotlight Bands, KHJ-KGB-KFXM-KVOE.
- 7:00—Bob Hope, KFI.
- 7:30—Red Skelton, KFI.
- 8:00—Amos 'n' Andy, KNX.
- 8:00—Three Ring Time, KECA.
- 8:15—Lam and Abern, KFI.
- 8:30—Johnny Presents, KFI.
- 9:00—Duffy's Tavern, KNX.
- 9:30—Bob Burns, KNX.
- 10:00—Cugat Rumba Revue, KECA-KFSD.

Drama

- 8:30—Are You a Missing Hair? KNX.
- 8:30—The Shadow, KHJ.
- 9:00—Adventures of the Thin Man, KFI.

Quiz Programs

- 5:30—Treasure Chest, KFI.

Public Affairs

- 8:00—What's My Name? KHJ-KFXM-KGB-KVOE.
- 8:30—Information Please, KECA.
- 9:30—Rattle of Sexes, KFI.

Outstanding Music

- 2:00—Classic Hour, KECA.
- 6:00—American Melody Hour, KNX.
- 6:00—Evening Concert, KFAC.
- 6:30—Symphony, KEA-KFSD.
- 7:15—Masters Hour, KMPC.
- 8:00—Pleasure Time, KFI.
- 8:15—Lanny Ross, KNX.
- 10:00—Lucky Lager Dance Time, KFAC.
- 10:30—Eastside Dance Tonight, KFVB-KFSD.
- 10:30—Masterworks, KNX.
- 11:00—Philharmonia, KECA.

Sports—Comment

- 3:00—Baseball: L. A. vs. Sacramento, KFAC.
- 6:00—Sports Page, KMPC.
- 7:45—Inside of Sports, KHJ-KGB-KVOE-KFXM.
- 10:15—Bowling Notes, KFVB.
- 10:15—Sports Roundup, KFI.

| | | | | | | | | | | |
|------|------|------|------|------|------|------|------|------|------|------|
| KMTR | KFI | KECA | KHJ | KFVB | KPAS | KFSG | KGFJ | KFXM | KFAC | KGER |
| KFSD | KMPC | KIUV | KFWB | KNX | KRKO | KPPC | KFOX | KGB | KVOE | |
| 670 | 640 | 790 | 930 | 1020 | 1150 | 1240 | 1280 | 1360 | 1490 | |
| 600 | 710 | 870 | 980 | 1070 | 1110 | 1230 | | | | |

- 11:05—Music As You Like It, KPAS.
- 11:15—Arnold Grimm's Daughter, KFI.
- Aunt Jenny's Real Life Stories, KNX.
- Family Doctor, KECA.
- Last Empire, KPAS.
- Music, KGFJ, KFVD.
- Rev. Cochran, KGER.
- Heaven on Earth, KFSD.
- Colonial Network Orch., KFXM., KGB, KVOE.
- 11:30—Guiding Light, KFI.
- We Love and Learn, KNX.
- Chaplain Jim, U. S. A., KECA.
- Eddie Albricht, KHJ.
- Denny Shane, KMPC.
- Pasadena Independent, KPAS.
- ★News, KMTR, KRKD, KFOX.
- Polly Patterson, KFAC.
- City Dwellers, KGFJ.
- Pop. Orch., KFXM.
- School of the Air, KGB.
- Good Neighbor, KGER.
- Marian Randall, KFSD.
- Pianos, KFVD.
- Melodies, KVOE.
- 11:40—United Press Sports, KFOX.
- 11:45—Hymns of All Churches, KFI.
- The Goldbergs, KNX.
- ★News, KECA, KFSD.
- Carnation Bouquet, KHJ.
- Hits and Bits, KMPC.
- Milady Speaks, KPAS.
- Volney James, KMTR.
- Music, KGFJ.
- Matamoros, Piano, KRKD.
- Treasury Star Parade, KFOX.
- Let We Forget, KGER.
- Violet Schram, KFVD.
- School of Air, KVOE, KFXM.
- 12—Farm Reporter, KFI.
- Rhythm Minutes, KNX.
- ★Broadway News, KHJ.
- Prescott Presents, KECA.
- Al Jarvis, KFVB.
- War Service Bureau, KMPC.
- KPAS Entertains, KPAS.
- Music, KMTR, KRKD.
- Strike Up the Band, KFAC.
- ★News, KGFJ, KGER, KGB, KVOE.
- Tin Pan Alley, KFOX.
- Singin' Sam, KFXM.
- House Next Door, KFSD.
- Editor of Air, KFVD.
- 12:05—Music, KGER.
- 12:15—Ma Perkins, KFI.
- ★News, KNX, KMPC, KFOX, KFXM.
- Homemaker's Club, KHJ.
- Radio News Reel, KMTR.
- Music, KGFJ.
- Civil Service, KGER.
- KGB Presents, KGB.
- Prescott Presents, KFSD.
- Luncheon Music, KFVD.
- Luncheon Dance, KVOE.
- 12:30—Pepper Young's Family, KFI.
- Joyce Jordan, KNX.
- Men of the Sea, KECA, KFSD.
- ★News, KFVB, KPAS, KFAC.
- Peter Potter, KMPC.
- Music, KMTR, KGER.
- Jimmie's Saddle Pals, KRKD.
- Garden School, KFOX.
- Airliners, KFXM, KGB, KVOE.
- Violet Schram, KFVD.
- 12:45—Right to Happiness, KFI.
- Woman of Courage, KNX.
- Airliner Continentals, KECA.
- Airliners, KFI.
- Jubilee, KFVB.
- Classical Music, KFAC.
- Rumba Time, KPAS.
- Pop. Orch., KFXM.
- Story of Wool, KGFJ.
- You Can't Do Business with Hitler, KGER.
- National Farm and Home Hour, KFSD.
- 1—Backstage Wife, KFI.
- Stepmother, KNX.
- Mutual Goes Calling, KHJ, KFXM, KGB, KVOE.
- Siesta Time, KECA.
- Today's War Moods, KFVB.
- Peter Potter, KMPC.
- Marching Mood, KPAS.
- ★News, KMTR, KGFJ, KGER, KFVD.
- Science of Mind, KFAC.
- Memory Quiz, KRKD.
- Matinee Melodies, KFOX.
- Farm and Home Hour, KFSD.
- 1:05—Officials on Parade, KGER.
- 1:15—Stella Dallas, KFI.
- Rumba Rhythms, KNX.
- Club Matinee, KECA, KFSD.
- Jubilee, KFVB.
- Island Melodies, KPAS.
- Music, KMTR.
- J. Newton Yates, Organa, KFAC.
- Meet the Band, KGFJ.
- Classified, KFOX.
- Moods in Music, KFVD.
- 1:20—Bits of Hits, KGER.
- 1:30—Lorenzo Jones, KFI.
- School of the Air of the Americas, KNX.
- Johnson Family, KHJ, KFXM, KGB, KVOE.
- ★News, KMPC.
- Today's Almanac, KPAS.
- Lyman Smith, KMTR.
- Music, KGFJ.
- Classical Music, KFAC.
- Salvatore Santarella, KRKD.
- ★Christian Science Monitor
- The News, KFOX.
- Spanish Trio, KGER.
- Hawaiian, KFVD.
- 1:45—Young Wilder Brown, KFI.
- Unscheduled, KHJ, KFXM, KGB.
- H. Horlick Orch., KFVB.
- Polly Patterson, KFAC.
- Miniatures in Melody, KMPC.
- Music, KMTR.
- Toe Tapping Time, KPAS.
- ★News, Music, KRKD.
- Blends of the Blues, KFOX.
- Civic, KVOE.
- Music City, KFVD.
- 1:55★News, KECA, KFSD.
- 2—When a Girl Marries, KFI.
- ★Winter, News, KNX.
- Dine, Dance, KHJ.
- Classic Hour, KFA.
- Ball Styles, KFVB.
- Fiesta Time, KMPC.
- Do You Remember?, KPAS.
- Polly Patterson, KFAC.
- Music, KMTR.
- ★News, KGFJ, KGER.
- Race Resume, KRKD.
- South American Music, KFOX.
- Polly Patterson, KFAC.
- President's Press Conference, KFXM, KGB, KVOE.
- Songs by Sober, KFSD.
- Music Box, KFVD.
- Music, KRKD, KVOE, KGB, KFXM, KGER.
- 2:05—Portia Faces Life, KFI.
- Road of Life, KNX.
- In the Future with Biff Baker, KHJ, KVOE, KFXM.
- Music, KFAC.
- Contrasts in Rhythm, KFAC.
- Civic, KGFJ, KVOE.
- Mistake Quiz, KRKD.
- ★News, KFSD.
- Organ, KFVD.
- 2:30—The Andersons, KFI.
- Nancy Dixon, KNX.
- ★News, KHJ, KFVB, KRKD, KFXM, KGB, KVOE.
- Poet's Hill, KMPC.
- Salvation Army, KGFJ.
- Songs of the West, KFOX.
- L. B. Band, KGER.
- House in the Country, KFSD.
- Romantic Rhythm, KFVD.

- 2:45—Lone Journey, KFI.
- Scattergood Baines, KNX.
- Bookworm, KHJ, KGB, KVOE.
- W. P. A. Concert, KFVB.
- ★News, KMPC, KFVD.
- Let's Play Bridge, KPAS.
- Music, KGFJ, KRKD.
- Civic Spotlight, KFXM.
- Between the Bookends, KFSD.
- 3—Vic and Sade, KFI.
- Dave Lane, Songs, KNX.
- ★R. S. Bercevic, KHJ, KVOE, KGB.
- Unclassified Hour, KECA.
- ★News, KFVB, KGFJ, KMTR, KGER.
- 710 Club, KMPC.
- Musical Comedy Favorites, KPAS.
- Baseball, L. A. vs. Sacramento, KFAC.
- Music, KRKD, KFVD.
- Music and News, KFOX.
- Boys' Town, KFXM.
- Jose Bethancourt, KFSD.
- 3:15—The Bartons, KFI.
- Voice of Broadway, KNX.
- Drake University Concert Band, KHJ, KGB, KVOE.
- Song of the Islands, KFVB.
- ★News, KPAS.
- Church of Realization, KMTR.
- Music, KGFJ.
- America Calling, KFSD.
- 3:20—Long Beach Band, KGER.
- 3:30—Against the Storm, KFI.
- Singing Neighbor, KNX.
- Treasury Star Parade, KHJ.
- What's Doing, KECA.
- Church Wagon Rhythm, KPAS.
- Pianos, KMTR.
- Concert Time, KGFJ.
- ★News, KRKD.
- Trading Post, KFXM.
- Listening Time, KFSD.
- Off the Record, KGB.
- Novelty Notes, KFVD.
- Bargain Counter, KVOE.
- 3:35—Music, KRKD.
- 3:45—Win-a-Bond, KFI.
- The World Today, KNX.
- ★News, KECA.
- Rhythm By:, KHJ.
- Music, KFVB.
- Santaela Ensemble, KMTR.
- Good Afternoon, Soldier, KFXM.
- The Escorts, KFSD.
- ★Monitor News, KGB.
- Rhumba Music, KFVD.
- 3:50★News, KFI.
- 4—Art Baker's Notebook, KFI.
- Second Mrs. Burton, KNX.
- Easy Aces, KECA, KFSD.
- ★Fulton Lewis, KHJ, KFXM, KGB, KVOE.
- Don Milligan, KFVB.
- Waltz Time, KMPC.
- Baseball, KFAC.
- Swing Shift, KPAS.
- Woman's World, KMTR.
- ★News, KGFJ, KFOX, KGER.
- Music, KRKD.
- Piano, KFVD.
- 4:15—Young Dr. Malone, KNX.
- Unscheduled, KHJ, KFXM, KGB, KVOE.
- Mr. Keen, KECA, KFSD.
- Isle of Make Believe, KPAS.
- Movieland Quiz, KRKD.
- Tea Time, KGFJ.
- George Strange, KGER.
- Jamboree, KFOX.
- 4:25—Your Mutual Friend, KHJ.
- Around the Ring, KFXM, KVOE.
- Gooney Tunes, KGB.
- 4:30—House Next Door, KFI.
- ★News, Dick Joy, KNX.
- Let We Forget, KHJ, KGB, KVOE.
- Hillman & Lindley, KECA.
- ★Music and News, KFVB.
- ★News, KMPC.
- Tea Time, KPAS.
- Music, KRKD.
- Memory Time, KGFJ.
- Prophecy Speaks, KGER.
- Pop. Orch., KFXM.
- Youthful Amateurs, KFSD.
- 90-90 Club, KFVD.
- 4:35—Galen Drake, KNX.
- 4:45—Your Government Reports, KFI.
- Music Depreciation, KHJ, KFXM, KGB, KVOE.

- Fun With the Jesters, KECA.
- Stuart Hamblen, KFVB.
- Foreman of Flying Y, KMPC.
- Boogie & Woogie, KPAS.
- ★News, KRKD.
- Tea Time, KFVD.
- 5—Don Winslow, KFI.
- Galen Drake, KNX.
- ★Broadway News, KHJ.
- ★Alvin Wilder, KECA.
- Stuart Hamblen, KFVB.
- Foreman of Flying Y, KMPC.
- Music, KPAS.
- Dr. Davies, KMTR.
- ★News, KFAC, KGFJ, KFXM, KGER, KFSD.
- Songs of the Saddle, KRKD.
- Sunshine Pastor, KFOX.
- Tea Time, KFVD.
- Classified, KVOE.
- 5:05—Latin Hour, KGER.
- 5:15—Unscheduled, KFI.
- America's Home Front, KNX.
- Orphan Annie, KHJ, KFXM, KGB, KVOE.
- ★News, KECA, KMPC, KFVD.
- Crimson Trail, KPAS.
- Christian Science, KFAC.
- Music, KGFJ.
- Secret City, KFSD.
- 5:30—Horace Heidt Treasure Chest, KFI.
- Harry W. Flannery, KNX.
- Capt. Midnight, KHJ, KFXM, KGB, KVOE.
- ★News of the World, KECA, KFSD.
- Uncle Harry, KMPC.
- Bing Sings, KPAS.
- ★News, KMTR.
- Whoa Bill Club, KFAC.
- Sports Secrets, KGFJ.
- Race Results, KRKD.
- Music, KFOX.
- Sweet and Swing KFVD.
- 5:45—Jack Armstrong, KHJ, KFXM, KGB, KVOE.
- ★News, KNX, KRKD.
- Jack Owens, KECA, KFSD.
- Our Daily Bread, KPAS.
- Music, KMTR.
- Phil Stanwick, KGFJ.
- Dick Ross, KFOX.
- Jack Owens, KFSD.
- 5:55★News, Elmer Davis, KNX.
- 6—Burns and Allen, KFI.
- American Melody Hour, KNX.
- ★News, Heatter, KHJ.
- Jimmy Starr, KECA.
- ★News, KFVB, KPAS, KFOX, KGER, KFXM.
- Sports Page, KMPC.
- Irwin Allen, KMTR.
- Evening Concert, KFAC.
- Italian Melodies, KGFJ.
- Concert Music, KRKD.
- U. S. O. News, KFSD.
- Serenade, KFVD.
- KGB Presents, KGB.
- Orange County News, KVOE.
- 6:05—Safety Talk, KFSD.
- Pop. Orch., KFXM.
- 6:10—Sports, KFOX.
- Toast to Allies, KGB.
- Race Results, KPAS.
- 6:15★News, KECA, KHJ, KFXM, KFVD, KGB, KVOE.
- Dr. Chang, KFVB.
- Santaela Ens., KMTR.
- B. Sylvia Orch., KMPC.
- Easy Listening, KPAS.
- Villa Riviera, KGER.
- Serenade for You, KFSD.
- 6:30—Fibber McGee and Molly, KFI.
- Report to the Nation, KNX.
- Spotlight Bands, KHJ, KFXM, KGB, KVOE.
- Symphony, KECA, KFSD.
- Dinner Music, KFVB.
- National Defense, KMTR.
- ★News, KMPC.
- Sergei Malavsky, KPAS.
- Music, KGFJ.
- Semi-Classical, KFOX.
- Let's Dance, KFVD.
- 6:45★W. A. O'Carroll, KHJ, KVOE, KGB.
- L. A. Defense Council, KFVB.
- Music, KMTR, KRKD, KGER.
- Dinner Music, KPAS.
- Navy Program, KMPC.
- Strictly for Sportsmen, KFOX.
- Organ, KFXM.
- 6:55—Salute to Allies, KHJ.

- Melodies, KVOE.
- 7—Bob Hope, KFI.
- Unscheduled, KNX.
- Symphony, KECA.
- ★News and Views, KHJ, KFXM, KGB, KVOE.
- Uncle Sam Speaks, KFVB.
- Strollin' Tom, KMPC.
- Sunset Serenade, KPAS.
- ★News, KMTR, KGER, KRKD.
- Evening Concert, KFAC.
- Spanish Hour, KGFJ.
- Ben Classon Sings, KFOX.
- Camp Callan, KFSD.
- Let's Dance, KFVD.
- 7:05—American Jewish Hour, KGER.
- 7:15—Ned Jordan, KHJ, KFXM, KVOE.
- Victory Hour, KFVB.
- Masters Hour, KMPC.
- Listeners' Digest, KPAS.
- Music, KMTR.
- Three Quarter Time, KRKD.
- On With the Dance, KFSD.
- Rhythm and Romance, KGB.
- Meet the Band, KFOX.
- 7:30—Red Skelton & Company, KFI.
- Red Ryder, KECA, KFSD.
- Music, KNX.
- ★News, KFVB.
- Dr. U. Michelson, KMTR.
- Do You Know?, KRKD.
- Literature on Parade, KFOX.
- City Reporter, KGB.
- 7:45—Inside of Sports, KHJ, KFXM, KGB, KVOE.
- ★Frazier Hunt, News, KNX.
- ★Robert Arden, KFVB, KFOX.
- Midnight Mission, KPAS.
- Evangelistic Service, KFSG.
- 8—Fred Waring, KFI.
- Amos n' Andy, KNX.
- Three Ring Time, KECA, KFSD.
- What's My Name?, KHJ, KFXM, KGB, KVOE.
- ★News, KMPC, KFAC, KGER, KGFJ.
- The General, KFVB.
- J. Frank Burke, KPAS.
- Music, KMTR.
- 8:05—Spanish Hour, KGER.
- 8:15—Lum and Abner, KFI.
- Lanny Ross, KNX.
- Charles Garland, KMPC.
- Classical Music, KFAC.
- Music, KFVB, KGFJ.
- 8:30—Johnny Presents, KFI.
- Are You a Missing Hair?, KNX.
- The Shadow, KHJ.
- Information Please, KECA, KFSD.
- This is War, KFVB.
- Meet the Band, KMPC.
- Horsemen's Forum, KMTR.
- Remember Pearl Harbor, KGFJ.
- Judge Gardner, KFOX, KPAS.
- E. Bundy Orch., KFXM, KVOE.
- What's New Under the Sun?, KGB.
- ★News, KFSG.
- 8:35—Evangelistic, KFSG.
- 8:45—Faces and Places, KMPC.
- Music, KMTR, KGFJ.
- The Thin Man, KFI.
- Duffy's Tavern, KNX.
- ★News, KECA, KHJ, KGR, KFXM, KVOE, KGER, KGFJ, KFSD.
- Pop. Orch., KFVB.
- Spotlight on Rhythm, KPAS.
- Peter Potter, KMPC.
- Symphony, KFAC.
- Chureh of Christ, KFOX.
- Saga of the Desert, KMTR.
- 9:05—Rev. W. T. Young, KGER.
- E. Fitzgerald Orch., KFSD.
- 9:15★Clete Roberts, KECA, KFSD.
- Story Teller, KHJ.
- E. Duchin Orch., KFXM.
- ★News, KFOX.
- In the Gloaming, KGB.
- Civilian Defense Council, KVOE.
- 9:30—Battle of Sexes, KFI.
- Bob Burns and Guests, KNX.
- Eckline Johnson (Thrifty Drug), KECA.
- ★Fulton Lewis, KHJ, KGB, KVOE.
- ★News, KFVB, KFSG, KFSD.
- Jack Lester, KMTR.
- Your Favorite Band, KPAS.

- Faith, KGFJ.
- Rev. Crouch, KGER.
- Rev. Earl Ivie, KFOX.
- Redlands University, KFXM.
- 9:35—Angels Choir, KFSG.
- 9:45★Rodriguez and Sutherland, KGB.
- G. Gray Orch., KHJ, KGB.
- Starlight Melodies, KFVB.
- DANCE Tonite**
10:30 to 11:30 P.M.
Every Nite Except Sunday
KFWB
America's Finest Bands
★News, KPAS.
★Bob Brooks, KMTR.
—Music, KGFJ.
—T. Tucker Orch., KFSD.
—Let's Dance, KVOE.
9:55★News, KFSD.
—Dave Lane, KNX.
- 10—Cugat Rumba Revue, KECA, KFSD.
- ★Richfield News, KFI.
- ★News, KNX, KGFJ, KGER.
- ★Continous Newswel, KHJ.
- Piano Paintings, KFVB.
- What's New?, KMPC.
- Paris Inn, KPAS.
- Lucky Lager Dance Time, KFAC.
- Rev. Earl Ivie, KFOX.
- ★News, Salute to Allies, KFXM.
- Father Fricke Stuart, KFSG.
- L. Armstrong Orch., KGB, KVOE.
- 10:10—Olgie Graves, KGER.
- 10:15—Sports Boundup, KFI.
- Public Affairs, KNX.
- Bowling Notes, KFVB.
- W. Manone Orch., KMPC.
- Lampighter, KPAS.
- B. Averill Orch., KMTR.
- Beverly Hills Players, KGFJ.
- L. Armstrong Orch., KFXM.
- 10:20—Some Like It Sweet, KPAS.
- 10:30—N. Dunham Orch., KECA.
- ★Inside the News, (Thrifty Drug) KFI.
- Masterworks, KNX.
- Eastside Dance Tonite, KFVB, KFSD.
- ★News, KMPC, KFSG, KGB.
- In the Still of the Night, KPAS.
- Music, KGFJ, KFOX, KMTR.
- Sportlight, KFXM.
- Rainbow Orch., KVOE.
- 10:35—Suzanne Corliss, KFSG.
- 10:45—P. Baron Orch., KFI.
- C. Kennedy Trio, KMPC.
- Wesley Steadman, KGFJ.
- Rainbow Orch., KFXM, KGB.
- 10:55—Nothing But Praxe, KFI.
- ★News, KECA.
- 11—Billy Berg, KHJ.
- Philharmonia, KECA.
- ★News, KFI.
- ★News, Manning, KNX.
- Eastside Dance Tonite, KFVB, KFSD.
- Scuse It, Please!, KMPC.
- H. Henry Orch., KMTR.
- Lucky Lager Dance Time, KFAC.
- Dance Times, KGFJ, KPAS.
- Music, KFOX.
- D. Ellington Orch., KFXM, KGB, KVOE.
- 11:15—O. Nelson Orch., KFI.
- D. Ellington Orch., KHJ.
- Music, KMTR, KGFJ.
- Somerset House, Piano, KFXM.
- Drama, KFSG.
- 11:20—Anita Carol and Erwin Yeo, KNX.
- 11:30—L. Armstrong Orch., KHJ, KFXM, KGB, KVOE.
- Strand Orch., KNX.
- Music You Want, KFVB.
- ★News, KMTR, KFSG.
- Music to Remember, KPAS.
- Cowboy Trio, KGFJ.
- Organ, KFSD.
- 11:35—John Vitallo, KFSG.
- 11:45★News, KFI.
- 11:55★News, KNX, KFVB, KPAS.

Fame Springboard

The Signal Carnival, the West's oldest variety show, has been a springboard to fame for such established stars as Meredith Willson, Vera Vague, Hal (Great Gildersleeve) Peary, Ransom Sherman, Rush Hughes and many others.



Creams faster . . . makes more tender baked foods. Buy

SWIFT'S JEWEL SHORTENING
in cartons to help save precious tin.

WEDNESDAY, APRIL 22

★ Indicates News Broadcast



- 8—Johnny Murray, KFI.
- Jack Berch, Songs, KNX.
- Breakfast Club, KHJ, KFVB, KFNM, KFSD, KGB, KVQE.
- Musical Clock, KECA.
- Andy and Virginia, KMPC.
- ★News, KPAS, KGFJ, KFOX, KGER.
- Spanish Hour, KMTR.
- Country Church, KFAC.
- Music, KRKD.
- Haven of Rest, KGB.
- Covered Wagon Jubilee KFVD.
- 8:05—Soul Patrol, KGER.
- 8:15—Art Baker, KFI.
- Your Neighbor, KNX.
- Breakfast Club, KECA.
- Markets and Sports, KMPC.
- Breakfast Serenade, KGFJ.
- Dr. Lovell, KFOX.
- Mizpah, KGER.
- Sunshine Service, KFXM.
- Helen Hiett, KFSD.
- 8:25—Music, KPAS.
- 8:30—News, KFI, KHJ, KRKD, KVQE, KECA.
- Valiant Lady, KNX.
- Unity Daily Word, KMPC.
- Haven of Rest, KPAS.
- Strollin' Tom, KFAC.
- Hodgepodge, KFOX.
- Love Songs, KGB.
- Good Cheer, KFSD.
- 8:35—Music, KRKD.
- 8:45—David Harum, KFI.
- Stories America Loves, KNX.
- Choir Loft, KHJ, KFXM, KGB, KVQE.
- Robert Lee Johnson, KECA.
- Mildred Lager, KFAC.
- Dr. Wiseman, KGFJ.
- Classified, KFOX.
- Rev. Bennington, KGER.
- ★News, KFSD.
- 9—Bess Johnson, KFI.
- Kate Smith, KNX.
- ★John B. Hughes, KHJ, KGB, KVQE.
- Prairie Schooner, KPAS.
- Breakfast Club, KECA, KFVB.
- ★News, KGFJ, KGER, KFXM, KMPC.
- Highland Park Baptist Church, KMTR.
- Daily Inspirational, KFAC.
- Sagebrush Serenade, KRKD.
- Firebrands for Jesus, KFOX.
- Stringtime, KFSD.
- Waltz Time, KFVD.
- 9:05—Rev. Erlanson, KGER.
- 9:15—Bachelor's Children, KFI.
- Big Sister, KNX.
- Victor Lindlahr, KHJ, KGB.
- Here's to the Ladies, KECA.
- Lady Be Good, KMPC.
- ★News, KMTR, KFVD.
- Voice of Health, KFAC.
- Music, KGFJ.
- March Ahead of Time, KGER.
- Old Family Almanac, KFXM.
- Ann Gibson, KFSD.
- Star Parade, KVQE.
- 9:30★News, KFI, KFVB.
- Romance of Helen Trent KNX.
- Norma Young, KHJ.
- Breakfast at Sardi's, KECA, KFSD.
- Family Bible, KMPC.
- Do You Know?, KPAS.
- W. B. Reed, KMTR.
- Classical Music, KFAC.
- Music, KRKD.
- Revival, KGER.
- Thru Feminine Eyes, KFXM.
- Ben Sweetland, KGB.
- Dr. Richardson, KFVD.
- Old Fashioned Girl, KVQE.
- 9:45—What's Doing, KFI.
- Our Gal Sunday, KNX.
- Lotta Noyes, KFVB.
- ★News, KHJ, KRKD.
- Charm Cottage, KPAS.
- Music, KMTR, KFXM.
- Charlotcers, KFOX.
- Treasury Star Parade, KFAC.
- Full Gospel, KGER.
- Wayne West, Songs, KGB, KVQE.
- Here Comes Parade, KFVD.
- 10—Agnes White, KFI.
- Life Can Be Beautiful, KNX.
- ★News, KHJ, KPAS, KGFJ, KFOX, KGER, KFXM, KGB, KVQE.

- ★Bankage Talking, KECA, KFSD.
- Dr. Clem Davies, KFVB.
- El Morn, KMPC.
- Our Saviour's Lutheran Church, KMTR.
- Serenade, KFAC, KFVD.
- Turf Bulletin, KRKD.
- 10:05—Full Gospel, KGER.
- 10:15—Sketches in Melody, KFI.
- Woman in White, KNX.
- I'll Find My Way, KHJ, KVQE.
- Orphans of Divorce, KECA, KFSD.
- Pop. Music, KFVB, KFXM.
- Yesterday's Favorites, KPAS.
- ★News, KMTR.
- Voice of Health, KGFJ.
- Talk, KRKD.
- Organ, KFOX.
- Helen Markham, KGER.
- Molly Morse, KGB.
- 10:30—Mirandy's Garden Patch, KFI.
- Vic and Sade, KNX.
- Amanda of Honeymoon Hill KECA, KFSD.
- Miss Meade's Children, KHJ, KGB, KVQE.
- ★News, KMPC, KFAC.
- Meet Priscilla Alden, KPAS.
- Floyd B. Johnson, KMTR.
- Music, KGFJ.
- Voice of Government, KRKD.
- Rev. Reed, KFOX.
- Bright Corner, KGER.
- Union Rescue Mission, KFVD.
- 10:45—Dr. Kate, KFI.
- Jane Endicott, Reporter, KNX.
- John's Other Wife, KECA, KFSD.
- Your Date With Don Norman, KHJ, KFXM, KGB.
- ★News, KFVB, KRKD.
- Charm Notes, KMPC.
- Health Talk, KMTR.
- Classical Music, KFAC.
- Vera Morris, KFOX.
- Sunshine Pastor, KGER.
- ★Monitor News, KVQE.
- 10:50—Music, KRKD.

HEAR CHEF MILANI

"Dinner for 4,
a Dollar No More"
KMPC—11:00 A. M.

- 11—Light of the World, KFI.
- Bright Horizon, KNX.
- ★Cedric Foster, KHJ, KGB, KVQE.
- Just Plain Bill, KECA, KFSD.
- Al Jarvis, KFVB.
- Chef Milani, KMPC.
- ★News, KPAS, KGFJ, KGER, KFVD.
- Dr. Talbot, KMTR.
- Les Adams, KFAC.
- Music, KRKD, KFXM.

WEDNESDAY Program Highlights

Morning Programs Appear in Lightface Type; Afternoon and Evening Programs in Boldface.

Variety

- 8:00—Johnny Murray, KFI.
- 8:15—Art Baker, KFI.
- 9:00—Kate Smith, KNX.
- 9:30—Breakfast at Sardi's, KECA-KFSD.
- 11:00—Chef Milani, KMPC.
- 11:15—Market Place, KHJ.
- 1:15—Club Matinee, KECA.
- 4:00—Art Baker's Notebook, KFI.
- 5:30—It Happened in the Service, KFI.
- 6:00—Eddie Cantor, KFI.
- 6:30—Ransom Sherman, KNX.
- 6:30—Spotlight Bands, KHJ-KFXM-KGB-KVQE.
- 7:00—Basin St. Chamber Music, KECA.
- 7:00—Kay Kyser, KFI.
- 8:00—Amos 'n' Andy, KNX.
- 8:00—Point Sublime, KFI.
- 8:30—Tune Up, America, KHJ-KGB-KVQE.
- 8:30—Uncle Walter's Dog House, KFI.

Drama

- 6:00—Shirley Temple, KNX.
- 6:30—Mr. District Attorney, KFI.
- 6:30—Pasadena Community Playhouse, KPAS.
- 7:30—Lane Ranger, KHJ-KGB-KVQE.
- 8:30—Manhattan at Midnight, KECA-KFSD.

| | | | | | | | | | | |
|------|------|------|------|------|------|------|------|------|------|------|
| KMTR | KFI | KECA | KNJ | KFVD | KPI | KF80 | KGFJ | KFXM | KFAC | KGER |
| KFSD | KMPG | KIEV | KFWB | KNX | KRKD | KPPG | KFOX | KGB | KVQE | |
| 570 | 640 | 780 | 930 | 1020 | 1150 | 1240 | 1330 | 1360 | 1490 | |
| 600 | 710 | 870 | 980 | 1070 | 1110 | 1230 | 1280 | 1360 | 1490 | |

- Melody Cruise, KFOX.
- 11:05—Music As You Like It, KPAS.
- 11:15—Arnold Grimm's Daughter, KFI.
- Aunt Jenny's Stories, KNX.
- Between the Bookends, KECA.
- Market Place, KHJ.
- Lost Empire, KPAS.
- Music, KGFJ, KFVD.
- Rev. Cochran, KGER.
- Colonial Network Orch., KFXM, KGB, KVQE.
- Doctor Mac, KFSD.
- 11:30—Guiding Light, KFI.
- We Love and Learn, KNX.
- Eddie Albricht, KHJ.
- (Captain Jim. U.S.A.), KECA.
- Beauty Counselor, KMPC.
- Pasadena Independent, KPAS.
- ★News, KMTR, KRKD, KFOX.
- Polly Patterson, KFAC.
- City Dwellers, KGFJ.
- Good Neighbor, KGER.
- Pop. Orch., KFXM.
- Jubilee Four, KGB.
- You, Inc., KFSD.
- Pianos, KFVD.
- Melody, KVQE.
- 11:40—United Press Sports, KFOX.
- 11:45—Hymn of All Churches, KFI.
- The Goldbergs, KNX.
- School of Air, KHJ, KGB, KVQE, KFXM.
- ★News, KECA, KFSD.
- Hits and Bits, KMPC.
- Milady Speaks, KPAS.
- Volney James, KMTR.
- Music, KGFJ.
- Matamoros, Pianist, KRKD.
- Villa Riviera, KGER.
- Dapper Dan, KFOX.
- Violet Schram, KFVD.
- 12—Farm Reporter, KFI.
- Rhythm Minutes, KNX.
- ★Broadway News, KHJ.
- Prescott Presents, KECA, KFSD.
- Al Jarvis, KFVB.
- War Service Bureau, KMPC.
- KPAS Entertainers, KPAS.
- Music, KMTR, KRKD.
- Strike Up the Band, KFAC.
- ★News, KGFJ, KGER, KGB, KVQE.
- Tin Pan Alley, KFOX.
- Singin' Sam, KFXM.
- Editor of Air, KFVD.
- Music, KGER.
- 12:05—Ma Perkins, KFI.
- 12:15★News, KNX, KMPC, KFOX, KFXM.
- Homemaker's Club, KHJ.
- Radio Newsreel, KMTR.
- Music, KGFJ.
- Officials, KGER.
- KGB Presents, KGB.
- Luncheon Music, KFVD.
- U. S. Navy, KVQE.
- 12:20—Luncheon Dance, KVQE.
- 12:30—Pepper Young's Family, KFI.

- Joyce Jordan, KNX.
- Men of the Sea, KECA, KFSD.
- ★News, KFVB, KPAS, KFAC.
- Peter Potter, KMPC.
- Music, KMTR, KFSD.
- Saddle Pals, KRKD.
- Kitchen Garden, KFOX.
- Students of Defense, KGER.
- Three for Tea, KGB, KVQE.
- Gospel in Song, KFVD.
- 12:45—Right to Happiness, KFI.
- Woman of Courage, KNX.
- Southernaires, KECA.
- Jubilee, KFVB.
- Rumba Time, KPAS.
- Classical Music, KFAC.
- U. S. Army, KGFJ.
- Science of Mind, KFOX.
- Navy News, KGER.
- Lowry Kohler, KFXM, KGB, KVQE.
- Violet Schram, KFVD.
- National Farm and Home Hour, KFSD.
- 1—Backstage Wife, KFI.
- Stepmother, KNX.
- Mutual Goes Calling, KHJ, KFXM, KGB, KVQE.
- Arthur Tracy, KECA.
- Today's War Moods, KFVB.
- Peter Potter, KMPC.
- Marching Mood, KPAS.
- ★News, KMTR, KGER, KFVD, KGFJ.
- Science of Mind, KFAC.
- Memory Quiz, KRKD.
- Music, KFOX.
- Farm and Home Hour, KFSD.
- 1:05—It's Dance Time, KGER.
- 1:15—Stella Dallas, KFI.
- Rumba Rhythms, KNX.
- Club Matinee, KECA.
- Jubilee, KFVB.
- Island Melodies, KPAS.
- Music, KMTR.
- J. N. Yates, Organ, KFAC.
- Meet the Band, KGFJ.
- Classified, KFOX.
- A. A. A. Program, KFXM.
- P.-T. A., KFSD.
- Moods in Music, KFVD.
- 1:30—Lorenzo Jones, KFI.
- School of the Air of Americas, KNX.
- Johnson Family, KHJ, KFXM, KGB, KVQE.
- ★News, KMPC.
- Today's Almanac, KPAS.
- Lyman Smith, KMTR.
- Salvatore Santacella, KRKD.
- Classical Music, KFAC.
- Christian Science, KFOX.
- Spanish Trio, KGER.
- Club Matinee, KFSD.
- Hawaiian Music, KFVD.
- 1:45—Young Wilder Brown, KFI.
- John Sturgess, Baritone, KHJ, KVQE, KGB, KFXM.
- ★News, KRKD.
- H. Horlick Orch, KFVB.
- Miniatures in Melody, KMPC.
- Music, KMTR.
- Toe Tapping Time, KPAS.
- Civilian Defense, KGFJ.
- Blues, KFOX.
- ★Ad Club, KFSD.
- Music City, KFVD.
- 1:50—Music, KRKD.
- 1:55★News, KECA, KFSD.
- 2—When A Girl Marries, KFI.
- Dine, Dance, KHJ.
- ★Winter, News, KNX.
- Classic Hour, KECA.
- Hal Styles, KFVB.
- Classical Music, KFAC.
- Meet Mexico, KMPC.
- Do You Remember?, KPAS.
- Music, KMTR.
- ★News, KGFJ, KGER.
- Race Reunion, KRKD.
- North American, KFOX.
- Salon, KFXM.
- Music Box, KFVD.
- Music by Dant, KFSD.
- Investment Problems, KGB.
- Civic Interest, KVQE.
- 2:05—Music, KRKD, KGER.
- 2:15—Portia Faces Life, KFI.
- Road of Life, KNX.
- In the Future, with Biff Baker, KHJ, KVQE.
- Fiesta, KMPC.
- Salvation Army, KFAC.
- Contrasts in Rhythm, KPAS.
- Civic, KGFJ.
- Mistake Quiz, KRKD.
- Pop. Orch., KFXM.
- Public Bulletin, KFOX.
- P.-T. A., KGER.
- ★News, KFSD.
- Organ, KFVD.
- 2:20—Philharmonic Reporter, KGFJ.
- 2:30—The Andersons, KFI.
- Nancy Dixon, KNX.
- ★News, KHJ, KFVB, KRKD, KFXM, KGB, KVQE.
- Poet's Hill, KMPC.
- L. A. City College, KFAC.

- Music, KGFJ.
- Songs of the West, KFOX.
- Long Beach Band, KGFJ.
- House in the Country, KFSD.
- Romantic Rhythm, KFVD.
- 2:15 - Lone Journey, KFI.
- Scattergood Blues, KNN.
- Bookworm, KHJ, KVOE, KGB.
- ★ News, KMPC, KFVD.
- Let's Play Bridge, KPAS.
- Music, KRKD, KFVB.
- Civic Spotlight, KFNM.
- Between the Bookends, KFSD.
- 3 - Vic and Sade, KFI.
- Dave Lane, Songs, KNN.
- ★ B. S. Bercevic, KHJ, KGB, KVOE.
- Unclassic Hour, KECA.
- ★ News, KFVB, KMTR, KGFJ, KGB.
- 710 Club, KMPC.
- Musical Comedy Favorites, KPAS.
- Music, KRKD.
- Baseball: Los Angeles vs. Sacramento, KFAC.
- Music & News, KFOX.
- City Schools Music Dept., KFNM.
- Jose Bethancourt, KFSD.
- Pop. Favorites, KFVD.
- 3:15 - The Bartons, KFI.
- Edgar Harrison Whelan, KNN.
- J. Richards Orch., KHJ, KFM, KGB, KVOE.
- Music, KFVB.
- ★ News, KPAS.
- D. C. Tracy, KMTR.
- Concert Time, KGFJ.
- Nurses' Aid, KFSD.
- 3:20 - Long Beach Band, KGER.
- 3:30 - Against the Storm, KFI.
- Frank Parker, KNN.
- What's Doing, KECA.
- J. Richards Orch., KHJ.
- Song of the Islands, KFVB.
- Cluck Wagon Rhythm, KPAS.
- Pianos, KMTR.
- ★ News, KRKD.
- Trading Post, KFNM.
- Listening Time, KFSD.
- Off the Record, KGB.
- Novelty Notes, KFVD.
- Bargain Counter, KVOE.
- 3:35 - Music, KRKD.
- 3:45 - Win-a-Bond, KFI.
- The World Today, KNN.
- ★ News, KECA.
- J. Richards Orch., KHJ, KVOE.
- Music, KFVB.
- Random Thoughts, KPAS.
- Santalla Ensemble, KMTR.
- Good Afternoon, Soldier, KFNM.
- Unscheduled, KFSD.
- ★ Monitor News, KGB.
- Rumba Music, KFVD.
- 5:30 ★ News, KFI.
- 3:55 - Forest Lawn, KHJ.

HEAR PIERRE
Maestro of the Chafing Dish
 With Marion Lee
WOMAN'S WORLD
 4 p.m.—KMTR

- 4 - Art Baker's Notebook, KFI.
- Second Mrs. Burton, KNN.
- Easy Aces, KECA, KFSD.
- ★ Fulton Lewis, KHJ, KFNM, KVOE, KGB.
- Woman's World (with Pierce) KMTR.
- ★ News, KGFJ, KFOX, KGER.
- Don Milligan, KFVB.
- Waltz Time, KMPC.
- Swing Shift, KPAS.
- Baseball, KFAC.
- Music, KRKD.
- Piano, KFVD.
- 4:15 - Young Dr. Malone, KNN.
- Unscheduled, KHJ, KGB, KVOE, KFNM.
- Mr. Keen, KECA, KFSD.
- Ten Time, KGFJ.
- Movieband Quiz, KRKD.
- Jimmie, KFOX.
- George Strange, KGER.
- ★ News, KFVD.
- 4:25 - Your Mutual Friend, KHJ.
- ★ News, KGB, KFNM, KVOE.
- 4:30 - Caribbean Nights, KFI.

- ★ News, Dick Joy, KNN.
- Musical Matinee, KHJ, KGB, KVOE.
- ★ Hillman and Lindley, KECA, KFSD.
- ★ News, KMPC, KFVB.
- Ten Time, KPAS.
- Music, KRKD.
- Prophecy Speaks, KGER.
- Dr. Philip Lovell, KFNM.
- 90-90 Club, KFVD.
- 4:35 - Galen Drake, KNN.
- 4:45 - The Spectator, KFI.
- Music Depreciation, KHJ, KVOE.
- 10-2-4 Ranch, KECA.
- Stuart Hamblen, KFVB.
- Foreman of Flying V, KMPC.
- Boogie & Woogie, KPAS.
- ★ News, KRKD.
- Pop. Orch., KFNM.
- H. Ball Trio, KFSD.
- Better Homes, KGB.
- Tea Time, KFVD.
- 5 - Don Winstow, KFI.
- Galen Drake, KNN.
- ★ Broadway News, KHJ.
- ★ Alvin Wilder, KECA.
- Stuart Hamblen, KFVB.
- Foreman of Flying V, KMPC.
- Waltz Time, KPAS.
- Dr. Davies, KMTR.
- ★ News, KFAC, KGFJ, KGER, KFNM, KFSD.
- Songs of Saddle, KRKD.
- Sunshine Pastor, KFOX.
- Ten Time, KFI.
- Classified, KVOE.
- 5:05 - Latin Hour, KGER.
- 5:15 - Bridge Club, KFI.
- America's Home Front, KNN.
- Orphan Annie, KHJ, KFNM, KGB, KVOE.
- ★ News, KECA, KFVD, KMPC.
- Crimson Trail, KPAS.
- Music, KFAC, KGFJ.
- Secret City, KFSD.
- 5:30 - It Happened in the Service, KFI.
- ★ Harry W. Flannery, KNN.
- Capt. Midnight, KHJ, KFNM, KGB, KVOE.
- ★ News of the World, KECA, KFSD.
- Uncle Harry, KMPC.
- Bing Sings, KPAS.
- Music, KFOX.
- ★ News, KMTR.
- Whion Bill Club, KFAC.
- Sports Secrets, KGFJ.
- Rare Results, KRKD.
- Sweet and Swing, KFVD.
- 5:45 - By the Way With Bill Henry, KFI.
- ★ News, Bob Garred, KNN.
- Jack Armstrong, KHJ, KVOE, KGB, KFNM.
- Jack Owens, KECA, KFSD.
- Our Daily Bread, KPAS.
- Music, KMTR, KGFJ.
- ★ News, KRKD.
- Dick Ross, KFOX.
- 5:55 - Davis, News, KNN.
- 6 - Time to Smile, KFI.
- Junior Miss, KNN.
- ★ Gabriel Heatter, KHJ, KGB.
- Jimmy Starr, KECA.
- Sports Page, KMPC.
- ★ News, KFVB, KPAS, KFOX, KGER, KFNM.
- Irwin Allen, KMTR.
- Evening Concert, KFAC.
- Italian Melodies, KGFJ.
- Concert Music, KRKD.
- Serenade, KFVD.
- Orange County News, KVOE.
- 6:10 - Sportlight, KFOX.
- Race Results, KPAS.
- 6:15 - News, KECA, KHJ, KGB, KFVD, KVOE.
- Selvin Orch., KMPC.
- Easy Listening, KPAS.
- Dr. Chang, KFVB.
- Santalla Ens., KMTR.
- Dinner Music, KFOX.
- Frank E. Force, KGER.
- 6:30 - Mr. District Attorney, KFI.
- Ransom Sherman, KNN.
- Spotlight Bands, KHJ, KGB, KFNM, KVOE.
- ★ News, KMPC.
- Pasadena Community Playhouse, KPAS.
- Dinner Music, KFVB.
- Pay Day, KMTR.
- Fannie Reinhart, KGFJ.
- Music, KGER.
- Callaway Quizleale, KFSD.
- Let's Dance, KFVD.
- 6:45 - Frank Cabel, KHJ, KVOE, KGB.
- W. P. A. Negro Chole, KMPC.
- Music, KMTR, KRKD.

- Strictly for Sportmen, KFOX.
- Organ, KFNM.
- 6:55 - Music, KHJ.
- Toast to Allies, KGB.
- Melody, KVOE.
- 7 - Kay Kyser's Musical College, KFI.
- Miller Orch., KNN.
- ★ News & Views, KHJ, KGB, KVOE.
- Chamber Music Society of Lower Basin St., KECA, KFSD.
- Treasury Star Parade, KFVB.
- Strollin' Tom, KMPC.
- Sunset Serenade, KPAS.
- ★ News, KMTR, KRKD, KGER.
- Evening Concert, KFAC.
- Spanish Hour, KGFJ.
- Pasadena Department of Recreation, KPAC.
- Daily Bread, KFOX.
- Let's Dance, KFVD.
- 7:05 - American Jewish Hour, KGER.
- 7:15 - Great Moments in Music, KNN.
- Toast to America's Allies, KFI.
- Victory House, KFVB.
- Master's Hour, KMPC.
- Listeners' Digest, KPAS.
- Music, KMTR.
- Three Quarter Time, KRKD.
- Organ Recital, KPAC.
- Meet the Band, KFOX.
- Pancho Orch., KGB, KVOE.
- 7:20 - Pancho Orch., KFI.
- 7:30 - Lone Ranger, KHJ, KGB, KVOE.
- Musical Memories, KECA.
- ★ News, KFVB.
- Dr. Michelson, KMTR.
- Music, KPAC, KRKD.
- Semi-Classical, KFOX.
- ★ Military Analysis of News, KFSD.
- 7:45 - News, KNN, KECA.
- ★ Robert Arden, KFVB, KFOX.
- Timely Tunes, KPAS.
- Young People's Midweek Meeting, KPAC.
- Evangelistic Service, KFSG.
- American School Kids, KFSD.
- 7:50 - Music, KNN.
- 8 - Point Sublime, KFI.
- Amos 'n' Andy, KNN.
- R. Kinney Orch., KHJ, KGB, KVOE.
- Quiz Kids, KECA, KFSD.
- The General, KFVB.
- ★ News, KMPC, KFAC, KGFJ, KGER.
- J. Frank Burke, Commentator, KPAS.
- Music, KMTR.
- Young People's Midweek Meeting, KPAC.
- Rev. Russell, KFOX.
- 8:05 - Spanish Hour, KGER.
- 8:15 - Lanny Ross, KNN.
- H. King Orch., KHJ, KGB, KVOE.
- Music, KFVB.
- Star Parade, KMPC.
- Classical Music, KFAC.
- Friendly Advisor, KGFJ.
- 8:30 - Uncle Walter's Dog House, KFI.
- Dr. Christian, KNN.
- Time Up America, KHJ, KGB, KVOE.
- Manhattan at Midnight, KECA, KFSD.
- Sara Lauchman, KFVB.
- Meet the Band, KMPC.
- Our Guest for Tonight, KPAS.
- Occidental College, KPAC.
- Remember Pearl Harbor, KGFJ.
- Rhythm Time, KFOX.
- ★ News, KFNG.
- 8:35 - Evangelistic Service, KFSG.
- 8:45 - Faces and Places, KMPC.
- The World We Live In, KPAS.
- Presenting Pasadena, KPAC.
- Music, KMTR, KGFJ.
- 8:55 - News, KNN.
- 9 - Quiz Court (PDQ Petrol), KFI.
- That Brewster Boy, KNN.
- ★ News, KECA, KHJ, KVOE, KGB, KGFJ, KGER, KFSD.
- Pop. Orch., KFVB.
- Peter Potter, KMPC.
- Spotlight on Rhythm, KPAS.
- Floyd Johnson, KMTR.
- Symphony, KFAC.
- Community Playhouse, KPAC.
- Church of Christ, KFOX.
- 9:05 - Music, KGER.
- T. Tucker Orch., KFSD.

- 9:15 - Cal Tinney, KHJ, KGR, KVOE.
- ★ Cleo Roberts, KECA, KFSD.
- Civilian Defense, KPAC.
- Music, KGFJ.
- ★ News, KFOX.
- John Donna, KGER.
- El Monte Foursquare Church, KFSG.
- 9:30 - Fred Waring, KFI.
- ★ Winter, News, KNN.
- ★ Fulton Lewis, KHJ, KGB, KVOE.
- Frankline Johnson (Thrifty Drug), KECA.
- ★ News, KFVB, KFNM, KFSG, KFSD.
- Jack Lester, KMTR.
- Your Favorite Band, KPAS.
- Maurice Johnson, KFOX.
- Nazarene Church, KGER.
- 9:35 - El Monte Church, KFSG.
- 9:45 - T. Powell Orch., KFI.
- W. Herman Orch., KNN.
- R. Scott Orch., KHJ, KGB.
- ★ Rodriguez and Sutherland, KECA.
- Starlight Melodies, KFVB.
- ★ News, KPAS.
- Bob Brooks, KMTR.
- ★ Cal Tinney, KFNM.
- Spirit of L.I.F.E., KFSG.
- Let's Dance, KVOE.
- Musical Souvenirs, KFSD.
- 9:55 - Music, KFI.
- 10 - What's New?, KMPC.
- R. Wilde Orch., KECA, KFSD.
- ★ Richfield News, KFI.
- ★ News, KNN, KGFJ, KGER.
- ★ Continuous Newsreel, KHJ.
- Piano Paintings, KFVB.
- Viennese Ensemble, KMTR.
- Paris Inn, KPAS.
- Lucky Lager Dance Time, KFAC.
- Club Alabama, KFOX.
- ★ News and Views, KFNM.
- George Bacon, KGB.
- L. Armstrong Orch., KVOE.
- 10:10 - Music, KGER.
- 10:15 - Manchester Boddy, KFI.
- Rumba and Tango Time, KNN.
- Bowling Notes, KFVB.
- W. Manone Orch., KMPC.
- Lampighter, KPAS.
- R. Averill Orch., KMTR.
- Carter Wright, KGFJ.
- Dick Boss, KFOX.
- Salute to America's Allies, KFNM.
- El Monte Foursquare Church, KFSG.
- 10:20 - Some Like It Sweet, KPAS.
- L. Armstrong Orch., KFNM.
- 10:30 - Inside the News (Thrifty Drug), KFI.
- Masterworks, KNN.
- S. Dunham Orch., KECA.
- Eastside Dance Tonic, KFVB, KFI.
- ★ News, KMPC.
- Top of the Hill, KPAS.
- Music, KMTR, KGFJ.
- Club Alabama, KFOX.
- Pop. Concert, KGER.
- Sportlight, KFNM.
- ★ News, KFSG.
- J. Savitt Orch., KGB, KVOE.
- 10:35 - El Monte Church, KFSG.
- 10:45 - P. Barnum Orch., KFI.
- C. Kennedy Trio, KMPC.
- Majestic Ballroom, KFNM.
- J. Scott Orch., KFNM.
- 10:55 - Nothing But Praise, KFI.
- 11 - D. Ellington Orch., KHJ, KGB, KVOE, KFNM.
- ★ News, KFI, KNN, KGFJ.
- Philharmonia, KECA.
- Eastside Dance Tonic, KFVB, KFSD.
- Sense It, Please?, KMPC.
- Dance Music, KPAS, KFOX.
- H. Henry Orch., KMTR.
- Lucky Lager Dance Time, KFAC.
- 11:15 - F. Harris Orch., KFI.
- W. Hatch Orch., KNN.
- Music, KMTR, KGFJ.
- Somerset House, Piano, KFNM.
- 11:30 - M. Strand Orch., KNN.
- L. Armstrong Orch., KHJ, KGB, KVOE, KFNM.
- Art Tatum, KFVB.
- Music to Remember, KPAS.
- ★ News, KMTR, KFSG.
- Cowboy Trio, KGFJ.
- Organ, KFSD.
- 11:35 - El Monte Foursquare Church, KFSG.
- 11:45 - Music, KFI.
- ★ News, You Want, KFVB.
- 11:55 - News, KNN, KFVB, KPAS.

'A. U. S. Savings Bond,' explains Bob Burns, 'is like an old maid's hope chest—something to start on just in case it does happen.'

Jack Benny plans to spend most of his 17 weeks off the air this summer playing in front of army and navy men at U. S. camps.

Hal (Great Gildersleeve) Peary was a Hollywood handball champ back in the days when he played juvenile roles in stock.

THURSDAY, APRIL 23

* Indicates News Broadcast

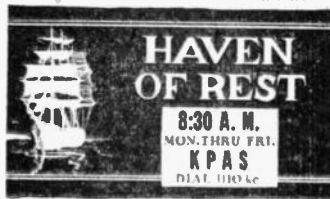

- 8**—Johnny Murray, KFI.
—Rita Murray, KXX.
—Breakfast Club, KHJ, KFXM, KFSD, KVOE, KECA.
—Musical Clock, KGA.
—Pop. Orch., KFWB.
—Andy & Virginia, KMPC.
—Spanish Program, KMTR.
—Country Church, KFAC.
★News, KGFJ, KFOX, KGER, KPAS.
—Music, KRKD.
—Covered Wagon Jubilee, KFVD.
8:05—Soul Patrol, KGER.
8:15—Musical Clock, KFI.
—Your Neighbor, KXX.
—Breakfast Club, KECA.
—Markets and Sports, KMPC.
—Breakfast Serenade, KGFJ.
—Dr. Lovell, KFOX.
—Mizpah, KGER.
—Sunshine Service, KFXM.
—Helen Hiett, KFSD.
8:30★News, KFI, KHJ, KECA, KRKD, KVOE.
—Valiant Lady, KXX.
—Haven of Rest, KPAS, KGB.
—Unity Daily Word, KMPC.
—Strollin' Tom, KFAC.
—Music, KGFJ.
—Good Cheer Program, KFSD.
—Hodgepodge, KFOX.
8:35—Music, KRKD.
8:45—David Harum, KFI.
—Stories America Loves, KXX.
—Metcalf's Choir Loft, KHJ, KFXM, KVOE.
—Robert Lee Johnson, KECA.
—Mildred Lager, KFAC.
—Dr. Wiseman, KGFJ.
—Classified, KFOX.
—Rev. Bennington, KGER.
★News, KFSD.
9—Bess Johnson, KFI.
—Kate Smith, KXX.
★John B. Hughes, KHJ, KGB, KVOE, KFXM.
—Breakfast Club, KECA.
—Pop. Orch., KFWB.
★News, KMPC, KGFJ, KGER.
—Prairie Schooner, KPAS.
—Christian American Crusade, KMTR.
—Daily Inspirational, KFAC.
—Sagebrush Serenade, KRKD.
—Firebrands for Jesus, KFOX.
—Waltz Time, KFVD.
—Stringtime, KFSD.
9:05—Rev. Erickson, KGER.
9:15—Bachelor's Children, KFI.
—Big Sister, KXX.
—Victor Lindlahr, KHJ, KGB.
—Here's to the Ladies, KECA.
—Lady Be Good, KMPC.
★News, KMTR, KFVD.
—Voice of Health, KFAC.
—Waltz Time, KGFJ.
—Family Almanac, Music, KFXM.
—March Ahead of Time, KGER.
—Ann Gibson, KFSD.
—Star Parade, KVOE.
9:30★News, KFI, KFWB.
—Romance of Helen Trent, KXX.
—Norma Young, KHJ.
—Breakfast at Sardi's, KECA, KFSD.
—Family Bible, KMPC.
—Three Quarter Time, KPAS.
—W. B. Record, KMTR.
—Music, KFAC, KGFJ, KRKD.
—Revival, KGER.
—Thru Feminine Eyes, KFXM.
—Ben Sweetland, KGB.
—Dr. Richardson, KFVD.
—U. S. Navy Band, KVOE.
9:45—What's Doing, KFI.
—Our Gal Sunday, KXX.
—Lotta Noyes, KFWB.
★News, KMPC, KRKD.
—Charm Cottage, KPAS.
—Music, KMTR.
—Charlotots, KFOX.
—Full Gospel, KGER.
—U. S. Navy Band, KGR.
—Pop. Orch., KFXM.
—Here Comes Parade, KFVD.
10—Agnes White, KFI.
—Life Can Be Beautiful, KXX.
★Baukhage Talking, KECA, KFSD.
★News, KHJ, KPAS, KGFJ, KFOX, KGER, KFXM, KGB, KVOE.
—Dr. Clem Davies, KFWB.
—Hi, Mom! KMPC.

- Our Saviour's Lutheran Church, KMTR.
—Serenade, KFAC.
—Turf Bullfins, KRKD.
—Morning Serenade, KFVD.
10:05—Full Gospel, KGER.
10:15—Sketches in Melody, KFI.
—Woman in White, KXX.
—I'll Find My Way, KHJ, KVOE.
—Orphans of Divorce, KECA, KFSD.
—Pop. Orch., KFWB, KFAM.
—Yesterday's Favorites, KPAS.
★News, KMTR.
—Voice of Health, KGFJ.
—Talk, KRKD.
—Locy West, KFOX.
—Kingdom Within, KGER.
—Molly Morse, KGB.
10:30—Mirandy's Garden Patch, KFI.
—Vic and Sade, KXX.
—Amanda of Honeymoon Hill, KECA, KFSD.
—Miss Meade's Children, KHJ, KGB, KVOE.
★News, KFAC, KMPC.
—Meet Priscilla Alden, KPAS.
—Floyd B. Johnson, KMTR.
—Music, KGFJ.
—Voice of Government, KRKD.
—Rev. Reed, KFOX.
—Sunshine Pastor, KGER.
—Union Rescue Mission, KFVD.
10:45—Dr. Kate, KFI.
—Mary Lee Taylor, KXX.
—John's Other Wife, KECA, KFSD.
—Your Date With Don Norman, KHJ, KFXM, KGB.
★News, KFWB, KRKD.
—Off the Record, KMPC.
—Music, KMTR.
—Classical Music, KFAC.
—Organ, KFOX.
★Monitor News, KVOE.
10:50—Music, KRKD.

HEAR CHEF MILANI
"Dinner for 4,
a Dollar No More"
KMPC—11:00 A. M.

- 11**—Light of the World, KFI.
—Bright Horizon, KXX.
—Just Plain Bill, KECA, KFSD.
—Standard School, KHJ, KFXM, KGB, KVOE.
—Al Jarvis, KFWB.
—Chef Milani, KMPC.
—Pasadena News, Music, KPAS.
—Dr. Talbot, KMTR.
—Les Adams, KFAC.
★News, Stocks, KGFJ.
★News, KGER, KFVD.
—Music, KRKD.
—Melody Cruise, KFOX.
11:15—Arnold Grimm's Daughter, KFI.
—Aunt Jenny's Stories, KXX.
—Between the Bookends, KECA, KFSD.
—Lost Empire, KPAS.
—Music, KGFJ.
—Rev. Cochran, KGER.
—Musical Album, KFVD.

THURSDAY Program Highlights

Morning Programs Appear in Lightface Type; Afternoon and Evening Programs in Boldface.

Variety

- 8:00—Johnny Murray, KFI.
9:00—Kate Smith, KXX.
9:30—Breakfast at Sardi's, KECA-KFSD.
11:00—Chef Milani, KMPC.
1:15—Club Matinee, KECA.
4:00—Art Baker's Notebook, KFI.
6:00—Kraft Music Hall, KFI.
6:00—Major Bowes, KXX.
6:30—Spotlight Bands, KHJ, KGB-KFXM-KVOE.
7:00—Rudy Vallee, KECA-KFSD.
7:00—Al Pearce Gang, KFI.
7:15—The First Line, KXX.
8:00—Amos 'n' Andy, KXX.
8:15—Lum and Abner, KFI.
8:30—Fanny Brice and Frank Morgan, KFI.
11:00—Lampighter, KHJ.

Drama

- 6:30—Big Town, KXX.
8:30—Death Valley Days, KXX.
8:30—Hollywood Radio Playhouse, KFWB.
9:00—Aldrich Family, KFI.
9:30—Maudie's Diary, KXX.
9:30—Elly Queen, KFI.

| | | | | | | | | | | |
|------|------|------|------|------|------|------|------|------|------|------|
| KMTR | KFI | KECA | KHJ | KFYD | KPAS | KFSG | KGFJ | KFXM | KFAC | KGER |
| KFSD | KMPC | KIEV | KFWB | KXX | KRKD | | KPPC | KFOX | KGB | KVOE |
| 570 | 640 | 790 | 930 | 1020 | 1150 | | 1240 | 1330 | 1390 | |
| 600 | 710 | 870 | 990 | 1070 | 1110 | | 1230 | 1280 | 1360 | 1490 |

- 11:30—Guiding Light, KFI.
—We Love and Learn, KXX.
—Eddie Albricht, KHJ.
—Chaplain Jim, U. S. A., KECA.
—Denny Shane, KMPC.
—Pasadena Independent, KPAS.
★News, KMTR, KRKD, KFOX.
—Polly Patterson, KFAC.
—City Dwellers, KGFJ.
—Good Neighbor, KGER.
—Pop. Orch., KFXM.
—Pianos, KFVD.
—Public Service, KFSD.
—School of the Air, KGB.
—Civic Interest, KVOE.
11:40—Sports, KFOX.
11:45—Hymns of All Churches, KFI.
—The Goldbergs, KXX.
—Carnation Bouquet, KHJ.
★News, KECA, KFSD.
—Hits and Bits, KMPC.
—Milady Speaks, KPAS.
—Volney James, KMTR.
—Matamoros, Pianist, KRKD.
—Treasury Star Parade, KFOX.
—Music, KGER, KGFJ.
—Violet Schram, KFVD.
—School of the Air, KVOE, KFXM.
12—Farm Reporter, KFI.
—Rhythm Minutes, KXX.
★Broadway News, KHJ.
—Prescott Presents, KECA, KFSD.
—Al Jarvis, KFWB.
—War Service Bureau, KMPC.
—KPAS Ensemble, KPAS.
—Music, KMTR, KRKD.
—Strike Up the Band, KFAC.
—Tim Pan Alley, KFOX.
—Singin' Sam, KFXM.
★News, KGFJ, KGER, KGB, KVOE.
—Editor of the Air, KFVD.
12:05—Music, KGER.
12:15—Ma Perkins, KFI.
★News, KXX, KMPC, KFOX, KFXM.
—Homemaker's Club, KHJ.
—Radio News Reel, KMTR.
—Music, KGFJ.
—Dept. of Agriculture, KGER.
—Luncheon Music, KFVD.
—KGB Presents, KGB.
—City Hall, KVOE.
12:30—Pepper Young's Family, KFI.
—Joyce Jordan, KXX.
—Men of the Sea, KECA, KFSD.
—Peter Potter, KMPC.
★News, KPAS, KFAC, KFWB.
—Music, KMTR.
—Sadie Lala, KRKD.
—Kitchen Garden, KFOX.
—Little Show, KGER.
—Camp Grant in Review, KFXM, KGB, KVOE.
—Violet Schram, KFVD.
12:45—Right to Happiness, KFI.
—Woman of Courage, KXX.
—Andrini Continentals, KECA.
—Camp Grant, KHJ.
—Jubilee, KFWB.
—Rumba Time, KPAS.
—Music, KFAC, KFXM, KGER.
—Music, KFAC, KFXM.
—National Farm and Home

Hour, KFSD,

- 1**—Backstage Wife, KFI.
—Stepmother, KXX.
—Mutual Goes Calling, KHJ, KFXM, KVOE, KGB.
—Siesta Time, KECA.
—Today's War Moods, KFWB.
—Peter Potter, KMPC.
—Marching Mood, KPAS.
★News, KMTR, KGFJ, KGER, KFVD.
—Science of Mind, KFAC.
—Memory Quiz, KRKD.
—Matinee Melodies, KFOX.
—Farm and Home Hour, KFSD.
1:05—Officials on Parade, KGER.
1:15—Stella Dallas, KFI.
—Rumba Rhythms, KXX.
—Club Matinee, KECA.
—Jubilee, KFWB.
—Island Melodies, KPAS.
—Music, KMTR.
—City and County Defense, KFAC.
—Meet the Band, KGFJ.
—Classified, KFOX.
—U. S. O. News, KFSD.
—Moods in Music, KFVD.
1:30—Music, KGER.
—Club Matinee, KFSD.
1:30—Lorenzo Jones, KFI.
—School of the Air of the American, KXX.
—Johnson Family, KHJ, KFXM, KGB, KVOE.
★News, KMPC.
—Today's Almanac, KPAS.
—Lyman Smith, KMTR.
—J. N. Vates, Organ, KFAC.
—Salvatore Santaelia, KRKD.
—Music, KGFJ.
★Christian Science Monitor News, KFOX.
—Spanish Trio, KGER.
—Hawaiian Music, KFVD.
1:45—Young Wilder Brown, KFI.
—J. Richards' Orph., KHJ, KFXM, KGB, KVOE.
★News, KRKD.
—H. Horlick Orch., KFWB.
—Miniatures in Melody, KMPC.
—Music, KMTR.
—County Federation, KFAC.
—Toe Tapping Time, KPAS.
—Blues, KFOX.
—Voice Varieties, KFVD.
1:50—Music, KRKD.
1:55★News, KECA, KFSD.
2—When a Girl Marries, KFI.
—Dine-Dance, KHJ.
★Winter, News, KXX.
—Classic Hour, KECA.
—Hal Styles, KFWB.
—Fiesta, KMPC.
—Do You Remember?, KPAS.
—Just Plain Folks, KMTR.
—Classical Music, KFAC.
★News, KGFJ, KGER.
—Race Resume, KRKD.
—South American Music, KFOX.
—D. Cheskin Gang, KFXM, KGB, KVOE.
—Sweet and Mello, KFSD.
—Music Box, KFVD.
2:05—Music, KRKD, KGER.
—Portia Faces Life, KFI.
2:15—Road of Life, KXX.
—In the Future With Biff Baker, KHJ, KVOE.
—Contrasts in Rhythm, KPAS.
—Civic, KGFJ, KFOX.
—Mistake Quiz, KRKD.
—Pop. Orch., KFXM.
—Siesta, KGER.
★News, KFSD.
—Organ Melodies, KFVD.
2:30—The Andersons, KFI.
—Nancy Dixon, KXX.
★News, KHJ, KFWB, KRKD, KFXM, KGB, KVOE.
—Poet's Hill, KMPC.
—Music, KMTR.
—Farm Credit Adm., KGFJ.
—Songs of the West, KFOX.
—L. B. Band, KGER.
—House in the Country, KFSD.
—Romantic Rhythm, KFVD.
2:45—Lone Journey, KFI.
—Scattergood Buines, KXX.
—Bookworm, KHJ, KVOE, KGB.
★News, KMPC, KFVD.
—Let's Play Bridge, KPAS.
—Music, KGFJ, KRKD.
—Civic Spotlight, KFXM.
—Between the Bookends, KFSD.
3—Vic and Sade, KFI.
—Dave Lane, Songs, KXX.
★B. S. Bervovic, KHJ, KGB, KVOE.
—Unclassic Hour, KECA.
★News, KFWB, KGFJ, KMTR, KGER.
—Baseball: L. A. vs. Sacramento, KFAC.
—Musical Comedy Favorites, KPAS.
—710 Club, KMPC.

Outstanding Music

- 2:00—Classic Hour, KECA.
6:00—Evening Concert, KFAC.
7:00—Glenn Miller, KXX.
7:15—Masters Hour, KMPC.
8:00—Standard Symphony, KHJ, KGB-KFXM-KVOE.
8:00—Pleasure Time, KFI.
8:15—Lanny Ross, KXX.
10:00—Lucky Lager Dance Time, KFAC.
10:30—Fatside Dance Tonight, KFWB-KFSD.
10:30—Masterworks, KXX.
11:00—Philharmonia, KECA.

Public Affairs

- 5:15—America's Home Front, KXX.
9:15—What Are We Fighting For?, KXX.

Sports—Comment

- 3:00—Baseball: L. A. vs. Sacramento, KFAC.
6:00—Sports Page, KMPC.
7:45—Inside of Sports, KHJ, KGB-KVOE-KFXM.
10:15—Bowling Notes, KFWB.
10:15—Sports Roundup, KFI.

- Music, KRKD.
- Ministerial Alliance, KFXM.
- Music and News, KFOU.
- Joseph Gallicchio, KFSD.
- Popular Favorites, KFVD.
- 3:15-The Bartons, KFI.
- Music, KNN.
- J. Richards Orch., KHJ KGB, KFXM, KVOE.
- Music, KFVB, KGFJ.
- ★News, KPAS.
- Eugenia Clair Flatto, KMTR.
- 3:30-Long Beach Band, KGER.
- 3:30-Against the Storm, KFI.
- Musical Tapestries, KNN.
- Treasury Star Parade, KHJ.
- What's Doing, KECA.
- Song of the Islands, KFVB.
- Chuck Wagon Rhythm, KPAS.
- Piano, KMTR.
- ★News, KRKD.
- Trading Post, KFXM.
- Listening Time, KFSD.
- Off the Record, KGB.
- Novelty Notes, KFVD.
- 3:35-Music, KRKD.
- 3:45-Win-a-Bond, KFI.
- ★The World Today, KNN.
- ★News, KECA.
- ★Dr. Adamantios Polyzoides, KHJ.
- Music, KFVB.
- Santaela Ensemble, KMTR.
- Good Afternoon Soldier, KFXM.
- Medical Society, KFSD.
- ★Monitor News, KGB.
- Rhumba, KFVD.
- 3:50★News, KFI.
- 3:55-Miracles of Faith, KGB.
- 4-Art Baker's Notebook, KFI.
- Second Mrs. Burton, KNN.
- Easy Aces, KECA, KFSD.
- ★Fulton Lewis, KHJ, KFXM, KGB, KVOE.
- Don Milligan, KFVB.
- Woman's World, KMTR.
- Baseball, KECA.
- Waltz Time, KMPC.
- Music, KRKD.
- Swing Shift, KPAS.
- ★News, KGFJ, KFOX, KGER.
- Piano Music, KFVD.
- 4:15-Young Dr. Malone, KNN.
- Unscheduled, KHJ, KGB, KFXM, KVOE.
- Mr. Keen, KECA, KFSD.
- Music, KFOX.
- Tea Time, KGFJ.
- MovieLand Quiz, KRKD.
- Geo. Strange, KGER.
- ★News, KFVD.
- 4:25-Your Mutual Friend, KHJ.
- Around the Ring, KFXM, KVOE.
- 4:30-Lee Sweetland, KFI.
- ★News, Dick Jay, KNN.
- Hillman & Lindley, KECA, KFSD.
- Musical Matinee, KHJ, KGB, KVOE.
- Music and News, KFVB.
- ★News, KMPC.
- Tea Time Tunes, KPAS.
- Memory Time, KGFJ.
- Music, KRKD.
- Jamboree, KFOX.
- Prophecy Speaks, KGER.
- Pop. Orch., KFXM.
- Tea Time, KFVD.
- 4:35-Galen Drake, KNN.
- 4:45-The Woman's Angle, KFI.
- Music Depreciation, KHJ, KFXM, KGB, KVOE.
- Fun With the Jesters, KECA.
- Stuart Hamblen, KFVB.
- Foreman of Flying Y, KMPC.
- Boogie & Woogie, KPAS.
- ★News, KRKD.
- U. S. Civil Service, KFSD.
- 5-Don Winslow, KFI.
- Galen Drake, KNN.
- ★Broadway News, KHJ.
- ★Alvin Wilder, KECA.
- Stuart Hamblen, KFVB.
- Foreman of Flying Y, KMPC.
- Music, KPAS.
- Dr. Davies, KMTR.
- ★News, KFAC, KGFJ, KGER, KFXM, KFSD.
- Songs of Saddle, KRKD.
- Sunshine Pastor, KFOX.
- Unscheduled, KGB.
- Classified, KVOE.
- 5:05-Latin Hour, KGER.

- 5:15-Unscheduled, KFI.
- America's Home Front, KNN.
- Orphan Annie, KHJ, KFXM, KGB, KVOE.
- ★News, KECA, KMPC, KFVD.
- Crimson Trail, KPAS.
- Christian Science, KFAC.
- Music, KGFJ.
- Secret City, KFSD.
- 5:30-Paging John Doe, KFI.
- Harry W. Flannery, KNN.
- Capt. Midnight, KHJ, KFXM, KGB, KVOE.
- ★News of the World, KECA, KFSD.
- Uncle Harry, KMPC.
- Bug Sings, KPAS.
- ★News, KMTR.
- Whoo Bill Club, KFAC.
- Sport Secrets, KGFJ.
- Race Results, KRKD.
- Music, KFOX.
- Sweet and Swing, KFVD.
- 5:45★By the Way With Bill Henry, KFI.
- ★News, Garred, KNN.
- Jack Owens, KECA, KFSD.
- Jack Armstrong, KHJ, KFXM, KGB, KVOE.
- Our Daily Bread, KPAS.
- Music, KMTR, KGFJ.
- ★News, KRKD.
- Dick Ross, KFOX.
- 5:55★Davis, News, KNN.
- 6-Kraft's Music Hall, KFI.
- Major Bowes' Amateur Hour, KNN.
- ★Gabriel Heatter, KHJ.
- Jimmy Starr, KECA.
- ★News, KFVB, KPAS, KFOX, KGER, KFXM.
- Sports Page, KMPC.
- Evening Concert, KFAC.
- Irwin Allen, KMTR.
- Italian Melodies, KGFJ.
- On With the Dance, KFSD.
- KGB Presents, KGB.
- Serenade, KFVD.
- Orange County News, KVOE.
- 6:05-Pop. Orch., KFXM.
- 6:10-Spotlight, KFOX.
- Race Results, KPAS.
- 6:10-Toast to Allies, KGB.
- 6:15★News, KECA.
- Dr. Chang, KFVB.
- ★News, KHJ, KFXM, KGB, KFVD, KVOE.
- Santaela Ensemble, KMTR.
- B. Selvin Orch., KMPC.
- Easy Listening, KPAS.
- Governor Speaks, KFOX.
- Villa Riviera, KGER.
- Joy Babcock, KFSD.
- 6:30-Rig Town, KNN.
- Maror Bowron, KECA.
- Spotlight Bands, KHJ, KFXM, KGB, KVOE.
- Dinner Music, KFVB.
- ★News, KMPC.
- Sergei Malavsky, KPAS.
- Editor's Notebook, KMTR.
- The Bronze Hour, KGFJ.
- Library Program, KFOX.
- Manual Arts High, KGER.
- Music by Boreo, KFSD.
- Let's Dance, KFVD.
- 6:45-Jack Starr Hunt, Mexico, KHJ, KVOE.
- Music by Sweeten, KECA.
- Governor Olson, KFVB.
- Army Program, KMPC.
- Music, KMTR.
- Dinner Music, KPAS.
- Fishing Pals, KRKD.
- Strictly for Sportsmen, KFOX.
- Children's Playhouse, KFXM.
- Know Your San Diego KGB.
- 6:55-Salute to America's Allies, KHJ.
- Melodies, KVOE.
- 7-Al Pearce Gang, KFI.
- G. Miller Orch., KNN.
- ★John Gunther, KHJ.
- ★News, KGB, KFXM.
- Rudy Vallee, KECA, KFSD.
- Uncle Sam Speaks, KFVB.
- Strollin' Tom, KMPC.
- Sunset Serenade, KPAS.
- ★News, KMTR, KRKD, KGB, KFSD.
- Evening Concert, KFAC.
- Spanish Hour, KGFJ.
- Daily Bread, KFOX.
- 7:05-American Jewish Hour, KGER.
- 7:15-The First Line, KNN.
- The Secret Legion, KHJ.
- Victory House, KFVB.
- Master's Hour, KMPC.

- Listener's Digest, KPAS.
- Music, KMTR.
- Three-Quarter Time, KRKD.
- Salon Jazz, KFOX.
- Lone Ranger, KFXM.
- Dr. Roy Campbell, KGB.
- G. Williams Orch., KVOE.
- 7:30★News, KFI, KFVB.
- Red Ryder, KECA, KFSD.
- Dr. Michelson, KMTR.
- Do You Know? KRKD.
- Semi-Classical, KFOX.
- Beauty That Endures, KGB.
- Defense Reporter, KVOE.
- 7:45-Cabbages and Kings, KFI.
- Frazier Hunt, KNN.
- Inside of Sports, KHJ, KVOE, KGB, KFXM.
- ★Robert Arden, KFVB, KFOX.
- Midnight Mission, KPAS.
- Aimee Semple McPherson, KFSG.

- What Are We Fighting For?, KNN.
- ★Clete Roberts, KECA, KFSD.
- J. Dunn Orch., KFVB.
- Music, KGFJ.
- ★News, KFOX.
- J. Joy Orch., KFXM, KVOE.
- In the Gloaming, KGB.
- 9:30-Ellery Queen, KFI.
- Egskine Johnson (Thrifty Drug), KECA.
- Maudie's Diary, KNN.
- ★Fulton Lewis, KHJ, KFXM, KGB, KVOE.
- ★News, KFVB, KFSG, KFSD.
- Jack Lester, KMTR.
- Ethel Hubler, KPAS.
- Salon Orchestra, KFOX.
- 9:35-Two Grand Pianists, KFSG.
- 9:45-S. Fields Orch., KHJ, KGB, KFXM.
- ★Rodriguez and Sutherland, KECA.
- Starlight Melodies, KFVB.
- ★News, KPAS.
- Bob Brooks, KMTR.
- Ross Ballroom, KFOX.
- S. Dunham Orch., KFSD.
- Let's Dance, KVOE.
- 9:55★News, KFSD.

DR. MONTEZUMA

Captured by enemies for a life of slavery, an Arizona Indian through kindly benefactors becomes a famous doctor who returns to help his people.

The OLD RANGER tells this true story tonight on **DEATH VALLEY DAYS** **KNX 8:30-9:00 P. M.**

- 8-Fred Waring, KFI.
- Amos 'n' Andy, KNN.
- ★Dorothy Thompson, KECA, KFSD.
- Standard Symphony, KHJ, KFXM, KGB, KVOE.
- ★News, KMPC, KFAC, KGFJ, KGER.
- The General, KFVB.
- J. Frank Burke, KPAS.
- Music, KMTR.
- Service Program, KFOX.
- 8:05-Spanish Hour, KGER.
- 8:15-Lum & Abner, KFI.
- Lanny Ross, KNN.
- ★News, KECA.
- Light Opera, KFVB.
- Charles Garland, KMPC.
- Classical Music, KFAC.
- Music, KGFJ.
- Sur Les Boulevards, KFSD.
- 8:30-Maxwell House Coffee Time, KFI.
- Death Valley Days, KNN.
- Meet the Band, KMPC.
- Your Blind Date, KECA.
- Hollywood Radio Playhouse, KFVB.
- Spotlight on Rhythm, KPAS.
- Property Owners, KMTR.
- Remember Pearl Harbor, KGFJ.
- This Is America Calling, KFSD.
- ★News, KFSG.
- 8:35-Aimee McPherson, KFSG.
- 8:45-Faces and Places, KMPC.
- Music, KMTR, KGFJ.
- 9-Aldrich Family, KFI.
- ★Linton Welles, News, KNN.
- ★News, KECA, KHJ, KGFJ, KGER, KFXM, KGB, KVOE, KFSD.
- Pop. Orch., KFVB.
- Peter Potter, KMPC.
- Haven of Rest, KPAS.
- Music, KMTR.
- Symphony, KFAC.
- Church of Christ, KFOX.
- 9:05-Music, KNN.
- Chez Paree Orch., KFSD.
- Night in Mexico, KGER.
- 9:15-Story Teller, KHJ.

- 10-Unscheduled, KECA.
- ★Richfield News, KFI.
- ★News, KNN, KGFJ, KFXM, KGER.
- ★Continuum Newsreel, KHJ.
- Piano Paintings, KFVB.
- What's New? KMPC.
- Paris Inn, KPAS.
- Viennese Ens., KMTR.
- Lucky Lager Dance Time, KFAC.
- Eather Fricke Stuart, KFSG.
- D. Ellington Orch., KGB, KVOE.
- Popular Music, KFOX.
- 10:05-Toast to Allies, KFXM.
- 10:10-Music, KGER.
- 10:15-Sports Roundup, KFI.
- Music by Marshall, KNN.
- Bowling Notes, KFVB.
- W. Manone Orch., KMPC.
- Lampplighter, Music, KPAS.
- B. Averill Orch., KMTR.
- Beverly Hills Radio Players, KGFJ.
- D. Ellington Orch., KFXM.
- 10:30★Inside the News, KFI.
- Masterworks, KNN.
- Eastside Dance Tonic, KFVB, KFSD.
- In the Still of the Night, KPAS.
- Music, KMTR.
- Spiritual Singers, KGFJ.
- Pan American, KGER.
- In the Spotlight, KFXM.
- ★News, KMPC, KFSG, KGB.
- M. Marvin Orch., KVOE.
- 10:35-Mr. and Mrs. John Webb, KFSG.
- 10:45-O. Nelson Orch., KFI.
- C. Kennedy Trio, KMPC.
- M. Marvin Orch., KFXM, KGB.
- 10:55-Nothing But Praise, KFI.
- 11-Lampplighter, KHJ.
- Philharmonia, KECA.
- ★News, KFI, KNN, KGFJ.
- Eastside Dance Tonic, KFVB, KFSD.
- 'Scuse It, Please!, KMPC.
- Dance Music, KPAS, KFOX.
- H. Henry Orch., KMTR.
- Lucky Lager Dance Time, KFAC.
- L. Armstrong Orch., KFXM, KGB, KVOE.
- Dr. Happiness, KFSG.
- 11:15-P. Harris Orch., KFI.
- W. Hatch Orch., KNN.
- L. Armstrong Orch., KHJ.
- Music, KMTR, KGFJ.
- Somerset House, Piano, KFXM.
- 11:30-M. Strand Orch., KNN.
- D. Ellington Orch., KHJ, KGB, KFXM, KVOE.
- Music You Want, KFVB.
- ★News, KMTR, KFSG.
- Music to Remember, KPAS.
- Cowboy Trio, KGFJ.
- Organ, KFSD.
- 11:35-Music, KFSG.
- 11:45★News, KFI.
- 11:55★News, KNN, KPAS, KFVB.

An Early Start

Kay Kyser says he's always been a cut-up. When he was 14 years old in Rocky Mount, N. C., he organized a club which he tagged, "Peck's Bad Boy Club."

★ ★ KFI, 7 p.m. Wed.

For salads or cooking

USE SWIFT'S JEWEL OIL

Packed in handy glass decanters to save tin



FRIDAY, APRIL 24

★ Indicates News Broadcast

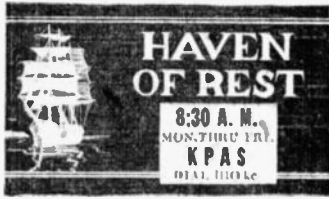

- 8—Johnny Murray, KFI.
- Jack Berch, Songs, KXN.
- Breakfast Club, KHJ, KFSD, KGFJ, KFPM, KGB.
- ★ Monitor News, KFVB.
- Musical Clock, KECA.
- Andy & Virginia, KMPC.
- Spanish Program, KMTR.
- ★ News, KGFJ, KFOX, KPAS.
- Country Church, KFAC.
- Music, KRKD.
- ★ News, Soul Patrol, KGER.
- Covered Wagon Jubilee, KFVD.
- 8:15—Art Baker, KFI.
- Your Neighbor, KXN.
- Breakfast Club, KECA, KGFJ.
- Pop. Orch., KFVB.
- Markets & Sports, KMPC.
- Breakfast Serenade, KGFJ.
- Dr. Lovell, KFOX.
- Mizpah, KGER.
- Sunshine Service, KFPM.
- Helen Hiett, KFSD.
- 8:25—Music, KPAS.
- 8:30★ News, KFI, KHJ, KECA, KRKD, KVOE.
- Valiant Lady, KXN.
- Unity Daily Word, KMPC.
- Haven of Rest, KPAS.
- Strollin' Tunes, KFAC.
- Hodgepodge, KFOX.
- Love Song, KGB.
- Good Cheer Program, KFSD.
- 8:35—Music, KRKD.
- 8:45—David Harum, KFI.
- Stories America Loves, KXN.
- Robert Lee Johnson, KECA.
- Choir Loft, KHJ, KGB, KFPM, KVOE.
- Classical Music, KFAC.
- Dr. Wiseman, KGFJ.
- Classified, KFOX.
- Rev. Bennington, KGER.
- ★ News, KFSD.
- 9—Bess Johnson, KFI.
- Kate Smith, KXN.
- ★ John B. Hughes, KHJ, KGB, KVOE, KFPM.
- Breakfast Club, KECA.
- Pop. Music, KFVB.
- ★ News, KMPC, KGFJ, KGER.
- Prairie Schooner, KPAS.
- Highland Park Baptist Church, KMTR.
- Daily Inspirational, KFAC.
- Sagebrush Serenade, KRKD.
- Firebrands for Jesus, KFOX.
- Stringtime, KFSD.
- Waltz Time, KFVD.
- 9:05—Rev. Erickson, KGER.
- 9:15—Bachelor's Children, KFI.
- Big Sister, KXN.
- Victor Lindlar, KHJ, KGB.
- Here's to the Ladies, KECA.
- Lady Be Good, KMPC.
- ★ News, KMTR, KFVD.
- Voice of Health, KFAC.
- Music, KGFJ.
- March Ahead of Time, KGER.
- Family Almanac, KFPM.
- Ann Gibson, KFSD.
- What the - Bille Teaches, KVOE.
- 9:20—Pop. Orch., KFPM.
- 9:30★ News, KFI, KFVB.
- Romance of the World, KXN.
- Norma Young, KHJ.
- Breakfast at Sardi's, KECA, KFSD.
- Family Bible, KMPC.
- Do You Know?, KPAS.
- W. B. Record, KMTR.
- Music, KFAC, KRKD.
- Revival, KGER.
- Thru Feminine Eyes, KFPM.
- Ben Sweetland, KGB.
- Dr. Richardson, KFVD.
- 9:45—What's Doing, KFI.
- Our Gal Sunday, KXN.
- Lotta Noyes, KFVB.
- ★ News, KMPC, KRKD.
- Charm Cottage, KPAS.
- Treasury Star Parade, KFAC.
- Music, KMTR, KFPM.
- Charioteers, KFOX.
- Full Gospel, KGER.
- Old Fashioned Girl, KGB, KVOE.
- Hero Comes Parade, KFVD.
- 10—Tillamook Kitchen, KFI.
- Life Can Be Beautiful, KXN.
- ★ News, KHJ, KPAS, KGFJ, KFOX, KGER, KFPM, KGB, KVOE.
- ★ Bantage Talking, KECA, KFSD.

- Hi, Mom, KMPC.
- Dr. Clem Davies, KFVB.
- Our Saviour's Latheran Church, KMTR.
- Mid-Morning Serenade, KFAC, KFVD.
- Turf Bulletins, KRKD.
- 10:05—Full Gospel, KGER.
- 10:15—Agnes White, KFI.
- Woman in White, KXN.
- I'll Find My Way, KHJ, KVOE.
- Orphans of Divorce, KECA, KFSD.
- Pop. Orch., KFVB, KFPM.
- Yesterday's Favorites, KPAS.
- Voice of Health, KGFJ.
- ★ News, KMTR.
- Talk, KRKD.
- Organ, KFOX.
- Kingdom Within, KGER.
- Molly Morse, KGB.
- 10:30—Sketches in Melody, KFI.
- Vic & Sade, KXN.
- Amanda of Honeymoon Hill, KECA, KFSD.
- Miss Meade's Children, KHJ, KGB, KVOE.
- ★ News, KMPC, KFAC.
- Floyd B. Johnson, KMTR.
- Meet Priscilla Aiden, KPAS.
- Music, KGFJ.
- Voice of Government, KRKD.
- Bright Corner, KGER.
- Union Rescue Mission, KFVD.
- 10:45—Dr. Kate, KFI.
- Jane Endicott, Reporter, KXN.
- John's Other Wife, KECA, KFSD.
- Your Date With Don Norman, KHJ, KGB, KFPM.
- ★ News, KFVB.
- Charm Notes, KMPC.
- Dr. Philip M. Lovell, KMTR.
- Classical Music, KFAC.
- ★ News, KRKD.
- Vera Morris, KFOX.
- Sunshine Pastor, KGER.
- ★ Monitor News, KVOE.
- 10:50—Music, KRKD.

HEAR CHEF MILANI
"Dinner for 4,
a Dollar No More"
KMPC—11:00 A. M.

- 11—Light of the World, KFI.
- Bright Horizon, KXN.
- Just Plain Bill, KECA, KFSD.
- ★ Cedric Foster, KHJ, KGB, KVOE.
- Al Jarvis, KFVB.
- Dr. L. T. Talbot, KMTR.
- Chef Milani, KMPC.
- ★ News, KPAS, KGFJ, KGER, KFVD.
- Les Adams, KFAC.
- Music, KRKD, KFPM.
- Melody Cruise, KFOX.
- 11:05—Romance of Furniture, KPAS.

| | | | | | | | | | | |
|------|------|------|------|------|------|------|------|------|------|------|
| KMTR | KFI | KECA | KHJ | KFVD | KPAS | KFSG | KGFJ | KFXM | KFAC | KGER |
| KFSD | KMPC | KIEV | KFWB | KNX | KRKO | KPPC | KFOX | KGB | KVDE | |
| 570 | 640 | 790 | 930 | 1020 | 1110 | 1150 | 1240 | 1330 | 1390 | 1490 |
| 600 | 710 | 870 | 980 | 1070 | 1110 | 1230 | | | | |

- 11:15—Arnold Grimm's Daughter, KFI.
- Aunt Jenny's Stories, KXN.
- Family Doctor, KECA.
- Market Place, KHJ.
- Lost Empire, KPAS.
- Music, KGFJ, KFVD.
- Rev. Cochran, KGER.
- Red Cross, KFSD.
- ★ Leading Light, KFI.
- 11:30—We Love and Learn, KXN.
- Claplain Jim, U.S.A., KECA.
- Eddie Albright, KHJ.
- Beauty Connector, KMPC.
- Pasadena Independent, KPAS.
- ★ News, KMTR, KRKD, KFOX.
- Polly Patterson, KFAC.
- City Dwellers, KGFJ.
- Good Neighbor, KGER.
- Public Service, KFSD.
- Philadelphia Orch., KGB.
- Piano, KFPM.
- 11:40—Sports, KFPM.
- 11:45—Betty Cracker, KFI.
- The Goldbergs, KXN.
- ★ News, KECA, KFSD.
- Bill's Wax Shop, KHJ.
- Hits and Bits, KMPC.
- Milady Speaks, KPAS.
- Volney James, KMTR.
- Music, KGFJ.
- Villa Riviera, KGER.
- Matamoros, Pianist, KRKD.
- Dapper Dan, KFOX.
- Violet Schram, KFVD.
- 12—Farm Reporter, KFI.
- Rhythm Minutes, KXN.
- ★ Broadway News, KHJ.
- Records, KECA.
- Al Jarvis, KFVB.
- War Service Bureau, KMPC.
- KPAS Entertains, KPAS.
- Music, KMTR, KRKD.
- Strike Up the Band, KFAC.
- ★ News, KGER, KGFJ.
- Tim Pan Alley, KFOX.
- Singing Sam, KFPM.
- Smart San Diego Speaks, KFSD.
- Philadelphia Symphony, KGB, KVOE.
- Editor of Air, KFVD.
- 12:05—Music, KGER.
- 12:15—Ma Perkins, KFI.
- ★ News, Manning, KXN.
- Presscott Presents, KECA, KFSD.
- Homeowner's Club, KHJ.
- ★ News, KMPC, KFOX, KFPM.
- Radio News Reel, KMTR.
- Music, KGFJ.
- Luncheon Music, KFVD.
- 12:30—Pepper Young's Family, KFI.
- Joyce Jordan, KXN.
- Men of the Sea, KECA, KFSD.
- ★ News, KFVB, KPAS, KFAC.
- Peter Potter, KMPC.
- Music, KMTR.

- Jimmie's Saddle Pals, KRKD.
- Kitchen Garden, KFOX.
- Students of Defense, KGER.
- Philadelphia Orch., KFPM.
- Gospel in Song, KFVD.
- 12:45—Right to Happiness, KFI.
- Woman of Courage, KXN.
- Southernaires, KECA.
- Philadelphia Orch., KHJ.
- Jubilee, KFVB.
- Pasadena Civic Auditorium, KPAS.
- Music, KFAC.
- W. P. A., KGFJ.
- Science of Mind, KFOX.
- Violet Schram, KFVD.
- National Farm and Home Hour, KFSD.
- 1—Backstage Wife, KFI.
- Stepmother, KXN.
- Philadelphia Orch., KHJ, KFPM, KGB, KVOE.
- Arthur Tracy, KECA.
- Today's War Moods, KFVB.
- Peter Potter, KMPC.
- Marching Mood, KPAS.
- ★ News, KMTR, KGFJ, KGER, KFVD.
- Science of Mind, KFAC.
- Memory Quiz, KRKD.
- Matinee Melodies, KFOX.
- Farm and Home, KFSD.
- 1:05—Officers on Parade, KGER.
- 1:15—Stella Dallas, KFI.
- Rumba Rhythms, KXN.
- Club Matinee, KECA.
- Mutual Dons, KHJ, KFPM, KGB, KVOE.
- Jubilee, KFVB.
- Island Melodies, KPAS.
- Music, KMTR.
- Classical Music, KFAC.
- Meet the Band, KGFJ.
- Classified, KFOX.
- Number Melodies, KFSD.
- Moods in Music, KFVD.
- 1:20—Bits of His, KGER.
- 1:30—Lorenzo Jones, KFI.
- School of the Air of America, KXN.
- Johnson Family, KHJ, KFPM, KGB, KVOE.
- ★ News, KMPC.
- Today's Almanac, KPAS.
- Lynn Smith, KMTR.
- J. Newton Yates, Organo, KFAC.
- Sylvatore Santuella, KRKD.
- Christian Science, KFOX.
- Spanish Trio, KGER.
- Club Matinee, KFSD.
- Hawaiian Music, KFVD.
- 1:45—Young Wilder Brown, KFI.
- Richard Eaton, KHJ, KFPM, KGB, KVOE.
- Music, KMTR, KGFJ.
- Miniatures in Melody, KMPC.
- Toe Tapping Time, KPAS.
- Classical Music, KFAC.
- ★ News, Music, KRKD.
- Blend of Blues, KFOX.
- Vocal Varieties, KFVD.
- 1:55★ News, KECA, KFSD.
- 2—When a Girl Marries, KFI.
- P. T. A., KHJ, KFPM, KVOE.
- ★ Winter, News, KXN.
- Classic Hour, KECA.
- Hal Styles, KFVB.
- Tell Me a Story, KMPC.
- Do You Remember?, KPAS.
- Rainbow's End, KMTR.
- Classical Music, KFAC.
- ★ News, KGFJ, KGER.
- Race Resume, KRKD.
- Happy Rhapsody, KFSD.
- South American Music, KFOX.
- Investment Problems, KGB.
- Music Box, KFVD.
- 2:05—Music, KRKD, KGER.
- 2:15—Portia Faces Life, KFI.
- Road of Life, KXN.
- In the Future With Bill Baker, KHJ, KVOE.
- Fiesta, KMPC.
- Contrasts in Rhythm, KPAS.
- Civic, KGFJ, KFOX.
- Mistake Quiz, KRKD.
- Salvation Army, KGER.
- Pop. Orch., KFPM.
- Unscheduled, KGB.
- ★ News, KFSD.
- Organ Melodies, KFVD.
- 2:30—The Andersons, KFI.
- Nancy Dixon, KXN.
- ★ News, KHJ, KFVB, KRKD, KFPM, KGB, KVOE.
- Paul's Hill, KMPC.
- Music, KMTR.
- L. A. City College, KFAC.
- Helen Johns' Grab Bag, KGFJ.
- Songs of the West, KFOX.
- Long Beach Band, KGER.
- House in the Country, KFSD.
- Romantic Rhythm, KFVD.
- 2:45—Lone Journey, KFI.
- Scattergood Baize, KXN.
- Bookworm, KHJ, KGB, KVOE.

FRIDAY Program Highlights

Morning Programs Appear in Lightface Type; Afternoon and Evening Programs in Boldface.

Variety

- 8:00—Johnny Murray, KFI.
- 8:15—Art Baker, KFI.
- 9:00—Kate Smith, KXN.
- 9:30—Breakfast at Sardi's, KECA, KFSD.
- 10:00—Chef Milani, KMPC.
- 11:15—Market Place, KHJ.
- 1:15—Club Matinee, KECA.
- 4:00—Art Baker's Notebook, KFI.
- 6:30—Spotlight Bands, KHJ, KGB, KFPM, KVOE.
- 6:30—Plantation Party, KFI.
- 7:00—Eloa Maxwell, KECA, KFSD.
- 7:30—How'm I Doin'?, KXN.
- 8:00—Old Gold Program, KECA, KFSD.
- 8:00—Amos 'n' Andy, KXN.
- 8:15—Lam and Abner, KFI.
- 9:00—Kate Smith, KXN.

Drama

- 6:30—First Nighter, KXN.
- 7:30—Grand Central Station, KFI.
- 8:30—Phillip Morris Playhouse, KXN.
- 8:30—Whodunnit?, KFI.
- 8:30—Celebrity Theater, KECA, KFSD.
- 9:30—When Presses Roar, KFI.

Outstanding Music

- 2:00—Classic Hour, KECA.
- 3:30—Frank Parker, KXN.
- 4:00—Evening Concert, KFAC.
- 6:00—Waltz Time, KFI.
- 6:55—Ginny Simms, KXN.
- 7:00—Glenn Miller, KXN.
- 7:15—First Piano Quartet, KECA.
- 8:00—Pleasure Time, KFI.
- 8:15—Lanny Ross, KXN.
- 10:00—Lucky Lager Dance Time, KECA.
- 10:30—Eastside Dance Tonic, KFVB, KFSD.
- 10:30—Mastersworks, KXN.
- 11:00—Phillyrmonia, KECA.

Public Affairs

- 8:00—What's On Your Mind? KXN.
- 6:00—March of Time, KECA, KFSD.
- 6:45—Analysis of Propaganda, KHJ, KGB.

Sports—Comment

- 3:00—Baseball: L. A. vs. Sacramento, KFAC.
- 6:00—Sports Page, KMPC.
- 10:00—Legion Stadium Fight, KECA.
- 10:15—Bowling Notes, KFVB.

- U. S. Army, KFWE.
- ★News, KMPC, KFVD.
- Classical Music, KFAC.
- Let's Play Bridge, KPAS.
- Music, KRKD, KGFJ.
- Civic Spotlight, KFXM.
- Between the Bookends, KFSD.
- 3**-Vic and Sade, KFI.
- Dave Lane, Songs, KNX.
- Prayer, KHJ, KVOE.
- Unclassic Hour, KECA.
- 710 Club, KMPC.
- ★News, KFWE, KMTR, KGFJ, KGER.
- Baseball: L. A. vs. Sacramento, KFAC.
- Musical Comedy Favorites, KPAS.
- Music and News, KFOX.
- Music, KRKD.
- Favorites, KFVD.
- Ministerial Alliance, KFXM.
- R. Maupin Orch., KFSD.
- 3:01-Charms Column, KHJ.
- ★B. S. Bercevic, KGB, KVOE.
- 3:15-The Bartons, KFI.
- Edgar Harrison Wileman, KNX.
- J. Richards Orch., KHJ, KFXM, KGB, KVOE.
- Music, KFWE.
- Music, KMTR, KGFJ.
- ★News, KPAS.
- America Calling, KFSD.
- 3:20-Long Beach Band, KGB.
- 3:30-Against the Storm, KFI.
- Frank Parker, KNX.
- Hollywood Shopping News, KHJ.
- Who's Doing, KECA.
- Chuck Wagon Time, KPAS.
- Song of the Islands, KFWE.
- Pianos, KMTR.
- Concert Time, KGFJ.
- ★News, KRKD.
- Music and News, KFOX.
- Trading Post, KFXM.
- Listening Time, KFSD.
- Off the Record, KGB.
- Novelty Notes, KFVD.
- Bargain Counter, KVOE.
- 3:35-Music, KRKD.
- 3:45-Wing-Band, KFI.
- ★The World Today, KNX.
- ★News, KECA.
- Musical Matinee, KHJ.
- Music, KFWE.
- Random Thoughts, KPAS.
- Santaella Ensemble, KMTR.
- Good Afternoon Soldier, KFXM.
- The Escorts, KFSD.
- ★Monitor News, KGB.
- Carter Wright, KFVD.
- 3:50★News, KFI.
- 3:55-Forest Lawn, KHJ.
- 4**-Art Baker's Notebook, KFI.
- Second Mrs. Burton, KNX.
- Silhouettes in White, KECA.
- Fulton Lewis, KHJ, KFXM, KGB, KVOE.
- Don Milligan, KFWE.
- Woman's World, KMTR.
- Waltz Time, KMPC.
- Baseball, KFAC.
- Swing Shift, KPAS.
- Music, KRKD.
- ★News, KGFJ, KFOX, KGER.
- Silhouette in White, KFSD.
- Piano, KFVD.
- 4:15-Young Dr. Malone, KNX.
- Unscheduled, KFI, KVOE, KFXM, KGB.
- Music, KFOX.
- Tea Time, KGFJ.
- Movieland Quiz, KRKD.
- Geo. Strange, KGER.
- ★News, KFVD.
- 4:25-Mutual Friend, KHJ.
- ★News, KGB, KFXM, KVOE.
- 4:30-Bridge Club KFI.
- ★News, Dick Jay, KNX.
- Salvation Army, KHJ, KGB, KVOE.
- ★Hillman & Lindley, KECA, KFSD.
- ★News & Music, KFWE.
- ★News, KMPC.
- Tea Time Tunes, KPAS.
- Memory Time, KGFJ.
- Music, KRKD.
- Jamhoree, KFOX.
- Prophecy Speaks, KGER.
- Dr. Philip Lovell, KFXM.
- 90-90 Club, KFVD.
- 4:35-Galen Drake, KNX.
- 4:45★The Spectator, KFI.

- Music Depreciation, KHJ, KGB, KVOE.
- 10-2-4 Ranch, KECA.
- Stuart Hamblen, KFWE.
- Foreman of Flying Y, KMPC.
- Boogie & Woogie, KPAS.
- ★News, KRKD.
- Pop. Orch., KFXM.
- Tea Time, KFVD.
- Madame Kriete, KFSD.
- 5**-Don Winslow, KFI.
- Galen Drake, KNX.
- ★Broadway News, KHJ.
- Twilight Tales, KECA.
- Foreman of Flying Y, KMPC.
- Junior League, KPAS.
- Stuart Hamblen, KFWE.
- ★News, KFAC, KGFJ, KGER, KFXM, KFSD.
- Dr. Davies, KMTR.
- Songs of Saddle, KRKD.
- Sunshine Pastor, KFOX.
- Best Buys, KGB.
- Tea Time, KFVD.
- Classified, KVOE.
- 5:05-Latin Hour, KGER.
- 5:15-Unscheduled, KFI.
- Afternoon Dance, KNX.
- Orphan Annie, KHJ, KGB, KVOE, KFXM.
- Crimson Trail, KPAS.
- ★News, KECA, KMPC, KFVD.
- Christian Science, KFAC.
- Music, KGFJ.
- Secret City, KFSD.
- 5:30-Paging John Doe, KFI.
- ★Harry Flannery, KNX.
- Captain Midnight, KHJ, KGB, KVOE, KFXM.
- ★News of the World, KECA, KFSD.
- Uncle Harry, KMPC.
- Whooa Bill Club, KFAC.
- Bing Sings, KPAS.
- ★News, KMTR.
- Sports Secrets, KGFJ.
- Race Results, KRKD.
- Music, KFOX.
- Sweet and Swing, KFVD.
- 5:45-By the Way With Bill Henry, KFI.
- ★News, Garred, KNX.
- Jack Owens, KECA, KFSD.
- Jack Armstrong, KHJ, KFXM, KGB, KVOE.
- Our Daily Bread, KPAS.
- Music, KMTR.
- ★News, KRKD.
- Phil Stanwick, KGFJ.
- Ross Enterprise, KFOX.
- 5:55-Elmer Davis, News, KNX.
- 6**-Waltz Time, KFI.
- What's on Your Mind?, KNX.
- ★Gabriel Heatter, KHJ, KGB.
- ★March of Time, KECA, KFSD.
- ★News, KFWE, KPAS, KFOX, KGER, KFXM.
- Sports Page, KMPC.
- Irwin Allen, KMTR.
- Evening Concert, KFAC.
- Italian Melodies, KGFJ.
- Concert Music, KRKD.
- Evening Serenade, KFVD.
- Orange County News, KVOE.
- 6:05-Pop. Orch., KFXM.
- 6:10-Spotlight, KFOX.
- Race Results, KPAS.
- 6:15★News, KHJ, KGB, KFVD, KVOE, KFXM.
- Dr. Chang, KFWE.
- B. Selvin Orch., KMPC.
- Easy Listening, KPAS.
- Santaella Ensemble, KMTR.
- Dinner Music, KFOX.
- Frank E. Force, KGER.
- 6:30-Plantation Party, KFI.
- First Nighter, KNX.
- Jimmie Starr, KECA.
- Spotlight Bands, KHJ, KFXM, KGB, KVOE.
- Dinner Music, KFWE.
- ★News, KMPC.
- Sergei Malafsky, KPAS.
- Pay Day, KMTR.
- Fannie Reinhart, KGFJ.
- American Jewish Hour, KGER.
- Let's Dance, KFVD.
- Doctor-Mac, KFSD.
- 6:45-Analysis of Propaganda, KHJ, KGB, KVOE.
- ★News, KECA.
- L. A. Defense Council, KFWE.
- Marine Program, KMPC.
- Dinner Music, KMTR.
- Music, KMTR, KRKD.
- Strictly for Sportmen, KFOX.

- Native Sons, KFXM.
- U. S. Marines, KFSD.
- 6:55-Ginny Simms, KNX.
- 7**-People Are Funny, KFI.
- G. Miller Orch., KNX.
- Elsa Maxwell, KECA, KFSD.
- ★Cedric Foster, KHJ, KGB, KFXM, KVOE.
- Treasury Star Parade, KFWE.
- Strollin' Tom, KMPC.
- Sunset Serenade, KPAS.
- ★News, KMTR, KRKD, KGER.
- Evening Concert, KFAC.
- Spanish Hour, KGFJ.
- Daily Bread, KFOX.
- Let's Dance, KFVD.
- 7:05-American Jewish Hour, KGER.
- 7:15-First Piano Quartet, KECA.
- Time Out for Melody, KNX.
- Salute to Allies, KHJ.
- Victory House, KFWE.
- Masters Hour, KMPC.
- Listeners' Digest, KPAS.
- Music, KMTR, KFOX.
- Three Quarter Time, KRKD.
- M. Ayres Orch., KFXM, KGB, KVOE.
- House of Dreams, KFSD.
- 7:20-M. Ayres Orch., KHJ.
- 7:30-Grand Central Station, KFI.
- How'm I Doin', KNX.
- Lone Ranger, KHJ, KFXM, KGB, KVOE.
- Melodies by Mitchell, KECA.
- ★News, KFWE.
- Dr. Michelson, KMTR.
- Music, KRKD.
- Semi-Classical, KFOX.
- Meet Your Navy, KFSD.
- 7:45★News, KECA.
- ★Robert Arden, KFWE, KFOX.
- Timely Tunes, KPAS.
- 8**-Fred Waring, KFI.
- Amos 'n' Andy, KNX.
- Herbert Marshall, KECA, KFSD.
- W. Johnson Orch., KHJ, KFXM, KGB, KVOE.
- ★News, KMPC, KFAC, KGFJ, KGER, KFWE.
- ★J. Frank Burke, Commentator, KPAS.
- Music, KRKD, KMTR.
- Eventide Echoes, KFOX.
- 8:05-Spanish Hour, KGER.
- 8:15-Lum and Abner, KFI.
- Lanny Ross, Songs, KNX.
- Irving Berlin Tunes, KFWE.
- Classical Music, KFAC.
- H. King Orch., KHJ, KVOE, KFXM.
- Friendly Advisor, KGFJ.
- Star Parade, KMPC.
- March of Labor, KGER.
- 8:30-Whodunnit, KFI.
- Phillip Morris Playhouse, KNX.
- Your Songs, KHJ, KGB, KVOE.
- Celebrity Theater, KECA, KFSD.
- Theater of Fame, KFWE.
- Civillian Defense, KMTR.
- Remember Pearl Harbor, KGFJ.
- Judge Gardner, KFOX, KPAS.
- Meet the Band, KMPC.
- Voices in the Night, KFXM.
- 8:45-Faces and Places, KMPC.
- E. Bush Orch., KMTR.
- Music, KGFJ.
- 8:55-Toast to Allies, KGB.
- 9**-Music, KFI.
- Kate Smith, KNX.
- ★News, KECA, KHJ, KGFJ, KGER, KFXM, KGB, KVOE, KFSD.
- Pop. Orch., KFWE.
- Spotlight on Rhythm, KPAS.
- Peter Potter, KMPC.
- Floyd Johnson, KMTR.
- Symphony, KFAC.
- Music, KRKD.
- Church of Christ, KFOX.
- 9:05-Dark Fantasy, KFI.
- Aubrey Lee, KGER.
- E. Fitzgerald Orch., KFSD.
- 9:15★Clete Roberts, KECA, KFSD.
- ★Cal Tinney, KHJ, KFXM, KGB, KVOE.
- Music, KGFJ.
- ★News, KFOX.
- 9:30-When Princes Roar, KFI.
- ★Fulton Lewis, KHJ, KFXM, KGB, KVOE.

- Erskine Johnson (Thrifty Drug), KECA.
- Freddie Slack, KPAS.
- ★News, KFWE, KFSD.
- Jack Lester, KMTR.
- Call of State Guard, KGFJ.
- Merry-Go-Round Up, KRKD.
- Maurice Johnson, KFOX.
- 9:45★Rodriguez & Sutherland, KECA.
- S. Ennis Orch., KHJ, KGB.
- Starlight Melodies, KFWE.
- Music, KGFJ.
- Bob Brooks, KMTB, KFXM.
- Salute to the Allies, KFSD.
- S. Dunham Orch., KFSD.
- Dance Music, KVOE.
- 9:50-Organ, KFXM.
- 9:55-Find the Woman, KNX.
- ★News, KFSD.
- 10**-Legion Stadium Fights, KECA.
- Piano Paintings, KFWE.
- ★Richfield News, KFI.
- ★Bob Garred, News, KNX.
- ★Continuous Newsreel, KHJ.
- ★News, KPAS.
- What's New?, KMPC.
- ★News, KGFJ, KGER.
- Viennese Ens., KMTR.
- Lucky Lager Dance Time, KFAC.
- Merry-Go-Round-Up, KRKD.
- Club Alabam, KFOX.
- W. Herman Orch., KFXM, KVOE.
- George Bacon, KGB.
- Unscheduled, KFSD.
- 10:10-Aubrey Lee, KGER.
- 10:15★Manchester Buddy, KFI.
- Two Hearts in Three-Quarter Time, KNX.
- Bowling Notes, KFWE.
- W. Manone Orch., KMPC.
- Lampinger, Music, KPAS.
- B. Averill Orch., KMTR.
- Rev. Plunkett, KGFJ.
- Ross Ballroom, KFOX.
- DANCE TONITE**
10:30 to 11:30 P.M.
Every Nite Except Sunday
KFWB
America's Finest Bands
- 10:30★Inside the News, KFI.
- Masterworks, KNX.
- Organ, KECA.
- Eastside Dance Tonite, KFWE, KFSD.
- ★News, KMPC.
- Top of the Hill, KPAS.
- Music, KMTR.
- Maurice Kosloff, KGFJ.
- Club Alabam, KFOX.
- Sportslight, KFXM.
- Ennis Orch., KGB, KVOE.
- 10:45-Tempos of Today, KFI.
- C. Kennedy Trio, KMPC.
- Majestic Ballroom, KFOX.
- S. Ennis Orch., KFXM.
- 10:55-Nothing But Praise, KFI.
- 11**-L. Armstrong Orch., KHJ, KFXM, KGB, KVOE.
- ★News, KFI, KNX, KGFJ.
- Philharmonia, KECA.
- Eastside Dance Tonite, KFWE, KFSD.
- Dance Music, KPAS, KFOX.
- Sense It, Please! KMPC.
- H. Henry Orch., KMTR.
- Lucky Lager Dance Time, KFAC.
- Merry-Go-Round-Up, KRKD.
- 11:15-P. Harris Orch., KFI.
- L. Gluskin Orch., KNX.
- Paris Inn, KPAS.
- Somerset House Piano, KFXM.
- 11:30-M. Strand Orch., KNX.
- D. Ellington Orch., KHJ, KFXM, KGB, KVOE.
- Art Tatum, KFWE.
- ★News, KMTR.
- Music to Remember, KPAS.
- Cowboy Music, KGFJ.
- Organ, KFSD.
- 11:45★News, KFI.
- Best in Music, KFWE.
- 11:55★News, KNX, KFWE, KPAS.

Louise's New Role

Louise Fitch has been added to the cast of Backstage Wife, appearing in the role of Elsie, long-lost daughter of the vaudeville magician, Professor Presto. She is already heard as Bernice Farraday Grimm in Arnold Grimm's Daughter.

Fame for Red

Fame at last, for Junior, Red Skelton's alter ego on his NBC program. Skelton received a letter this week addressed merely, I Dood It, Hollywood, California.

Saved from Slavery

The dramatic story of how an Indian boy was saved from slavery by a New York photographer and how the young boy later became a famous doctor will be highlighted on 'Death Valley Days' on Thursday, April 23.

★ ★ KFI, 7:30 p.m., Tues.

★ ★ KNX, 8:30 p.m., Thurs.

SATURDAY, APRIL 25

| | | | | | | | | | | |
|-------|-------|-------|------|-------|-------|-------|-------|-------|-------|-------|
| KMTR | KFI | KECA | KHJ | KFVD | KPAS | KFSG | KGJ | KFXM | KFAC | KGER |
| ↓KFSO | ↓640 | ↓780 | ↓930 | ↓1020 | ↓1150 | ↓1230 | ↓1240 | ↓1280 | ↓1330 | ↓1390 |
| 570 | 600 | 710 | 870 | 980 | 1070 | 1110 | 1230 | 1240 | 1280 | 1360 |
| ↓KMPK | ↓KIEV | ↓KFWB | ↓KNX | ↓KRKO | ↓KPCC | ↓KFOK | ↓KGB | ↓KVOE | | |

- ★ Indicates News Broadcast
- 8—On the Job, KFI.
- ★ Breakfast Club, KECA, KFSD
- ★ News, KNX, KGFJ, KFAC, KGER, KGEK.
- Music, KHJ, KGB, KVOE.
- Pop. Orch., KFWB, KRKD.
- Andy and Virginia, KMPC.
- Morning Pickup, KPAS.
- Spanish Hour, KMTR.
- Country Church, KFAC.
- Trading Post, KFXM.
- Covered Wagon Jubilee, KFVD.
- 8:05—National Hill Billy Champions, KNX.
- Soul Patrol, KGER.
- 8:15—Musical Clock, KFI.
- God's Country, KNX.
- Junior Musicale, KHJ, KGB, KVOE.
- Market Report, KMPC.
- ★ News, KPAS.
- Breakfast Serenade, KGFJ.
- Night Nurse, KFOX.
- Sunshine Service, KFXM.
- Mizpah, KGER.
- The Band Played On, KFSD.
- 8:25—Music, KPAS.
- 8:30★ News, KFI, KHJ, KECA, KRKD.
- Let's Pretend, KNX.
- After Reveille, KMPC.
- Melody Clock, KPAS.
- Strollin' Tom, KFAC.
- Records, KFOX.
- Haven of Rest, KGB.
- Army Band, KVOE.
- Good Cheer, KFSD.
- 8:35—Music, KRKD.
- 8:45—Martha Tilton, KFI.
- Robert Lee Johnson, KECA.
- U. S. Army Band, KHJ.
- Salvation Army, KFWB.
- County Medical Assn., KFAC.
- Dr. Wiseman, KGFJ.
- Classified, KFOX.
- Army Band, KFXM.
- ★ News, KFSD.
- 8:55—Music, KFI.
- 9—What's Doing, KFI.
- Theater of Today, KNX.
- Mutual Dons, KHJ, KVOE.
- ★ News, KMPC, KGFJ, KGER.
- Breakfast Club, KECA.
- Pop. Orch., KFWB, KFXM.
- Prairie Schooner, KPAS.
- Christian American Crusade, KMTR.
- Sagebrush Serenade, KRKD.
- Daily Inspirational, KFAC.
- Firebrands for Jesus, KFOX.
- Four Belles, KFSD.
- Waltz Time, KFVD.
- 9:05—Music, KGER.
- 9:15—Consumer Tips, KFI.
- Songalogue, KHJ, KGB, KVOE.
- Federated Churches, KECA.
- ★ News, KMTR, KFVD.
- John Vosberg, KFWB.
- Music, KGFJ.
- Morning Pickup, KMPC.
- Life Preserver Club, KFAC.
- Family Almanac, Music, KFXM.
- Pet Club, KFSD.
- 9:30—Luncheon Date With Ika Chase, KFI.
- Stars Over Hollywood, KNX.
- W. P. A. Symphony, KECA.
- Music, KHJ, KRKD, KFAC.
- ★ News, KFWB.
- Three Quarter Time, KPAS.
- W. B. Record, KMTR.
- Waltz Time, KGFJ.
- National Farm and Home, KFSD.
- Revival, KGER.
- Children's Scrapbook, KFXM, KGB, KVOE.
- Here Comes Parade, KFVD.
- 9:35—Three Quarter Time, KPAS.
- 9:45—Naomi Reynolds, KECA.
- Food for Thought, KHJ.
- Lotta Noyes, KFWB.
- ★ News, KMPC, KRKD.
- Charm Cottage, KPAS.
- Music, KMTR.
- Charlotera, KFOX.
- Full Gospel, KGER.
- 9:50—Tunes at Ten, KFI.
- 10—Lincoln Highway, KFI.
- Army Recruiting, KNX.
- Dr. William Casselberry, KECA.
- Dr. Clem Davies, KFWB.
- Say When, KMPC.
- ★ News, KHJ, KPAS, KGFJ, KGER, KFXM, KFOX, KGB, KVOE.
- Our Savior's Lutheran Church, KMTR.
- Serenade, KFAC.
- Turf Bulletins, KRKD.
- V. Lopez Orch., KFSD.
- Gospel in Song, KFVD.
- 10:05—Full Gospel, KGER.
- 10:15—Town Crier, KNX.
- V. Lopez Orch., KECA.
- On Guard With the Coast Guard, KHJ.

- Pop. Orch., KFWB, KFXM.
- Tune Testers, KPAS.
- ★ News, KMTR.
- City Defense Council, KRKD.
- Music, KGFJ.
- Jesus' Name, KGER.
- Organ, KFOX.
- Saturday Musicale, KGB.
- Federal Music, KVOE.
- 10:30—America the Free, KFI.
- Action on the Home Front, KNX.
- Colonial Network Orch., KHJ, KFXM, KVOE.
- Parents' Forum, KECA.
- Books in Review, KMPC.
- Musical Varieties, KPAS.
- Just Plain Folks, KMTR.
- Sunshine Pastor, KGER.
- ★ News, KFAC.
- Voice of Government, KRKD.
- Al & Lee Reiser, KFSD.
- Midmorning Serenade, KFVD.
- 10:45—Treasury Star Parade, KNX.
- Books That Live, KECA.
- ★ News, KFWB, KMPC.
- Classical Music, KFAC.
- Mizpah, KGER.
- Rhythmic Age, KFOX.
- Friendship Exchange, KFSD.
- Colonial Network Orch., KGB.
- 11—U. S. Marine Band, KFI.
- Fantasy in Melody, KECA, KFSD.
- W. Herman Orch., KHJ, KFXM, KGB, KVOE.
- ★ News, KNX, KGFJ, KGER, KFVD.
- Al Jarvis, KFWB.
- Down the Mississippi, KMPC.
- Pasadena News, KPAS.
- Dr. Talbot, KMTR.
- U. S. Army Recruiting, KFAC.
- Music, KRKD.
- Melody Cruise, KFOX.
- 11:05—Of Men and Books, KNX.
- Music as You Like It, KPAS.
- 11:15—Homes on the Land, KPAS.
- Music, KGFJ, KFAC, KFSD.
- Rev. Cochran, KGER.
- Musical Album, KFVD.
- 11:30—County Medical Association Talk, KFI.
- Brush Creek Follies, KNX.
- Elwood Gary, KECA.
- C. Cavallero Orch., KHJ, KVOE, KFXM.
- Denny Shane, KMPC.
- Pasadena Independent, KPAS.
- Saturday Serenade, KMTR.
- City Dwellers, KGFJ.
- ★ News, KRKD, KFOX.
- Good Neighbor, KGER.
- Billy Bargain, KFXM.
- ★ News, KFSD.
- Camp Callan Cannonade, KGB.
- Piano, KFVD.

- 11:35—Elwood Gary, KECA, KFSD.
- 11:40—Sports, KFOX.
- 11:45—Matinee in Rhythm, KFI.
- ★ News, KECA, KFSD.
- Norman Parade, KMPC.
- Let's Listen To: KPAS.
- Music, KGFJ.
- Matamoros, Pianist, KRKD.
- Treasury Star Parade, KFOX.
- Villa Riviera, KGER.
- Violet Schram, KFVD.
- 12—Farm Reporter, KFI.
- Columbia Country Journal, KNX.
- C. Lucas Orch., KECA, KFSD.
- Al Jarvis, KFWB.
- ★ Broadway News, KHJ.
- War Service Bureau, KMPC.
- KPAS Entertains, KPAS.
- ★ News, KGFJ, KGER.
- Strike Up the Band, KFAC.
- Music, KMTR, KRKD, KFVD.
- Tin Pan Alley, KFOX.
- Pop. Orch., KFXM.
- 33rd Annual Drake Relays, KGB, KVOE.
- 12:10—Music, KGER.
- 12:15—Land of the Free, KHJ.
- National Congress, Parents and Teachers on Home Front, KFI.
- ★ News, KMPC, KFOX, KFXM.
- Radio News Reel, KMTR.
- Music, KGFJ, KGER.
- 12:30—Campus Capers, KFI.
- ★ News, KECA, KFSD.
- University Music Hour, KHJ, KVOE, KFXM, KGB.
- F.O.B., Detroit, KNX.
- ★ News, KFWB, KPAS, KFAC.
- Music, KMTR, KFOX.
- Musical Marathon, KMPC.
- Little Show, KGER.
- Violet Schram, KFVD.
- Jimmie's Saddle Pals, KRKD.
- 12:35—P. Rovero Orch., KECA, KFSD.
- 12:45★ News, KFI.
- Jubilee, KFWB.
- Rumba Time, KPAS.
- W.P.A. Program, KFAC.
- Jungle Jim, KGFJ.
- Dick Ross, KFOX.
- Down Mexico Way, KFI.
- 1—Matinee at Meadowbrook, KNX.
- Club Matinee, KECA, KFSD.
- Today's War Moods, KFWD.
- Classical Music, KFAC.
- Drake Relays, KHJ, KGB, KFXM, KVOE.
- ★ News, KGER, KFVD, KGFJ.
- Marching Mood, KPAS.

- Musical Marathon, KMPC.
- Dick Ross, KMTR.
- Memory Quiz, KRKD.
- Melodies, KFOX.
- 1:05—Traffic Whys, KGER.
- 1:15—Memorial Stakes, KHJ, KGB, KFXM, KVOE.
- Masterpieces, KPAS.
- Jubilee, KFWB.
- Melody Bouquet, KFAC.
- Meet the Band, KGFJ.
- Classified, KFOX.
- Moods in Music, KFVD.
- 1:30—Bits of Hits, KGER.
- 1:30—Air Youth of America, KFI.
- ★ News, KNX.
- Unscheduled, KHJ, KGB.
- Boulevard Quiz, KFWB.
- Pension Sweepstakes, KMTR.
- Salvatore Santella, KRKD.
- ★ Christian Science Monitor.
- Views the News, KFOX.
- Spanish Trio, KGER.
- Pop. Orch., KFXM.
- Hawaiian, KFVD.
- 1:35—Matinee at Meadowbrook, KNX.
- 1:45—Your Number, Please, KFI.
- Drake Relays, KHJ, KGB, KFXM, KVOE.
- Music, KFWB, KGFJ.
- Toe Tapping Time, KPAS.
- ★ News, Music, KRKD.
- Civic, KFOX.
- ★ News, Varieties, KFVD.
- 1:55★ News, KECA, KFSD.
- 2—Doctors at Work, KFI.
- Glenn Miller Sunset Serenade, KHJ, KFXM, KGB, KVOE.
- Cleveland Symphony, KNX.
- U. S. Army Recruiting, KECA, KFSD.
- Al Jarvis, KFWB.
- Music, KMTR.
- Do You Remember?, KPAS.
- Melody Bouquet, KFAC.
- Saturday Serenade, KMTR.
- Race Resume, KRKD.
- ★ News, KGFJ, KGER.
- South American Music, KFOX.
- C. Spivak Orch., KFSD.
- Organ, KFVD.
- 2:05—Music, KGER, KRKD.
- 2:15—J. Long Orch., KECA.
- Classical Music, KFAC.
- Contrasts in Rhythm, KPAS.
- Mistake Quiz, KRKD.
- Music, KGFJ, KFVD.
- Siesta, KGER.
- Music and News, KFOX.
- 2:30—Ricardo Time, KFI.
- J. Dorsey Orch., KECA, KFSD.
- Let We Forget, KMPC.
- ★ News, KRKD.
- Long Beach Band, KGER.
- Western Songs, KFOX.
- Salvation Army, KFVD.
- 2:45—Unscheduled, KFI.
- Symphony Hour, KPAS.
- Music, KGFJ, KFOX, KRKD.
- ★ News, KFVD.
- Let's Waltz, KGB.
- 3—Golden Melodies, KFI.
- U. S. Navy Recruiting, KNX.
- Dinner Music Concert, KECA.
- Prayer, Anchors Aweigh, KHJ, KFXM, KGB, KVOE.
- Al Jarvis, KFWB.
- Foreman of Flying Y, KMPC.
- Symphony Hour, KPAS.
- ★ News, KGFJ, KGER, KMTR.
- Music, KMTR, KRKD.
- Baseball: L. A. vs. Sacramento, KFAC.
- Music and News, KFOX.
- Balboa Park Organ, KFSD.
- Pop. Favorites, KFVD.
- 3:05—Music, KNX.
- 3:15—Calling Pan America, KNX.
- ★ News, KPAS.
- Music, KMTR.
- Concert Time, KGFJ.
- Long Beach Band, KGER.
- Music and News, KFOX.
- 3:20—Long Beach Band, KGER.
- 3:25★ News, KFI, KECA.
- 3:30—Religion in the News, KFI.
- Jenn Cavall, KECA, KFSD.
- J. Richards Orch., KHJ, KFXM, KVOE.
- Chuck Yvon, Rhythm, KPAS.
- Piano, KMTR.
- ★ News, KRKD.
- Music, KGFJ.
- George Bacon, KGB.
- Novelty Notes, KFVD.
- 3:35—Music, KRKD.
- 3:45—Three Suns Trio, KFI.
- The World Today, KNX.
- Edward Tullman, KECA.
- Santella Ensemble, KMTR.
- Girl Scout Program, KFSD.
- J. Richards Orch., KGB.
- Rumba Music, KFVD.
- 4—Noah Webster Says, KFI.
- People's Platform, KNX.

SATURDAY Program Highlights

Morning Programs Appear in Lightface Type; Afternoon and Evening Programs in Boldface.

Variety

- 7:45—Tip of the Morning, KNX.
- 8:30—Let's Pretend, KNX.
- 9:30—Luncheon Date, KFI.
- 10:30—America the Free, KFI.
- 10:45—Books That Live, KECA.
- 5:30—Traffic Tribunal, KFI.
- 6:00—Baru Dance, KFI.
- 6:30—Spotlight Bands, KHJ-KGB-KFXM-KVOE.
- 7:00—Tune Out Time, KECA-KFSD.
- 7:30—Grand Ole Opry, KFI.
- 8:00—Truth or Consequences, KFI.
- 8:30—Hobby Lobby, KNX.
- 9:00—Believe It or Not, KECA.
- 9:30—University Explorer, KFI.
- 9:45—This Is War! KFI-KNX-KECA-KFSD-KFWB-KGB-KHJ-KMPC-KFXM-KVOE-KFOX.

Drama

- 9:00—Theater of Today, KNX.
- 9:30—Stars Over Hollywood, KNX.
- 10:00—Lincoln Highway, KFI.
- 2:00—Doctors at Work, KFI.
- 4:00—Little Blue Playhouse, KECA-KFSD.
- 5:00—Green Hornet, KECA-KFSD.
- 8:30—Able's Irish Rose, KFI.

Outstanding Music

- 8:15—Junior Musicale, KHJ-KGB-KVOE.
- 1:00—Matinee at Meadowbrook, KNX.
- 1:15—Melody Bouquet, KFAC.
- 2:00—Sunset Serenade, KHJ-KGB-KFXM-KVOE.

- 2:00—Cleveland Symphony, KNX.
- 5:45—Sinfonietta, KHJ-KFXM-KVOE.
- 6:00—Evening Concert, KFAC.
- 6:30—Rochester Civic Orch., KECA.
- 6:45—Saturday Night Serenade, KNX.
- 7:15—America Preferred, KHJ-KGB-KFXM-KVOE.
- 8:00—California Melodies, KHJ-KFXM-KVOE.
- 8:00—Guy Lombardo, KNX.
- 9:00—Your Hit Parade, KNX.
- 9:15—Treasure Hour of Song, KHJ-KGB-KFXM-KVOE.
- 10:00—Lucky Lager Dance Time, KFAC.
- 10:30—Eastside Dance Tonic, KFWB-KFSD.
- 11:00—Philharmonia, KECA.

Public Affairs

- 10:30—Parents' Forum, KECA.
- 12:15—Parents and Teachers on Home Front, KFI.
- 4:00—People's Platform, KNX.
- 8:30—ABC News, KECA-KFSD.
- 11:05—Public Affairs, KNX.

Sports—Comment

- 12:00—Drake Relays, KGB-KVOE (KHJ-KGB-KFXM-KVOE, 1 p.m.)
- 1:15—Memorial Stakes, KHJ-KGB-KFXM-KVOE.
- 3:00—Baseball: L. A. vs. Sacramento, KFAC.
- 5:00—Sports Story, KNX.
- 7:45—Inside of Sports, KHJ-KGB-KFXM-KVOE.
- 10:15—Bowling Notes, KFWB.
- 11:15—Sport Scripts, KFI.

—Dr. Matthews, KHJ, KFXM, KGB, KVOE.
 —Little Blue Playhouse, KECA, KFSO.
 —Music, KFVB, KRKD.
 —Foreman of Flying Y, KMPC.
 —Saturday Serenade, KMTR.
 —Baseball, KFAC.
 —Swing Shift, KPAS.
 ★News, KGFJ, KFOX, KGER.
 —Piano, KFVD.

4:15—Spastic Society, KFVB.
 —Movieland Quiz, KRKD.
 —Camera Clinic, KMTR.
 —Tea Time, KGFJ.
 —Jamboree, KFOX.
 —George Strange, KGER.
 ★News, KFVD.

4:25—Music, KXX.

4:30—Emma Otero, KFI.
 —Thillie the Toiler, KXX.
 —Confidentially Yours, KHJ, KGB, KVOE.
 —Message of Israel, KECA, KFSO.
 —Blind Artists Guild, KFVB.
 ★News, KMPC.
 —Broadway Bandwagon, KPAS.
 —Music, KMTR, KFXM, KRKD.
 —Music, KGFJ.
 —Caballeros, KFOX.
 —Prophecy Speaks, KGER.
 —Tea Time, KFVD.

4:45★H. V. Kaltenborn, KFI.
 —Treasury Star Parade, KHJ.
 —Stuart Hamblen, KFVB.
 —Crosbyana, KMPC.
 —King's Trumpeters, KMTR.
 ★News, KRKD.
 —Adult Education, KGFJ.
 —Rhythm By., KFXM, KGB, KVOE.

5—On the Scouting Trail, KFI.
 —Sports Story, KXX.
 ★News, KHJ, KFAC, KGFJ, KGER, KFXM.
 —Green Hornet, KECA, KFSO.
 —Stuart Hamblen, KFVB.
 —Dr. Clem Davies, KMTR.
 —American Hour, KMPC.
 —Musical Comedy Favorites, KPAS.
 —Songs of Saddle, KRKD.
 —Jamboree, KFOX.
 —City Reporter, KGB.
 —Tea Time, KFVD.
 —Classified, KVOE.

5:05—Latin Hour, KGER.

5:15—Rhythm Minutes, KXX.
 —Tropical Serenade, KHJ, KGB, KVOE.
 ★News, KFVD.
 —M. Howard Fagan, KFAC.
 —Music, KGFJ, KFXM.
 —Marine Recruiting, KFOX.

5:25—U.S.O. News, KFSO.

5:30—Traffic Tribunal, KFI.
 ★Harry Flannery, KXX.
 —Swap Night, KECA, KFSO.
 ★News, KMTR.
 —Blug Sings, KPAS.
 —Classical Music, KFOX.
 —Sport Secrets, KGFJ.
 —Race Results, KRKD.
 —Tropical Serenade, KFXM.
 —Belle Benchley, KGB.

—Sweet and Swing, KFVD.
 5:45—By the Way With Bill Henry, KFI.
 ★Garrud, News, KXX.
 —Sinfonietta, KHJ, KFXM, KVOE.
 —Organ, KPAS.
 —Music, KMTR, KGFJ.
 ★News, KRKD.
 —Dick Ross, KFOX.
 ★News of the Week, KGB.

5:55★Daly, News, KXX.

6—National Barn Dance, KFI.
 —Look Who's Here, KXX.
 —Melodies by DeMello, KECA, KFSO.
 —Sinfonietta, KHJ, KFXM, KVOE.
 ★News, KFVB, KPAS, KFOX, KGER.
 —Irwin Allen, KMTR.
 —Italian Melodies, KGFJ.
 —Evening Concert, KFAC.
 —Concert Music, KRKD.
 —F.O.B., Detroit, KMPC.
 —Keep 'Em Flying, KGB.
 —Serenade, KFVD.

6:05—Music, KGER.

6:10—Spotlight, KFOX.
 —Race Results, KPAS.

6:15★News, KECA, KHJ, KGB, KFVD, KVOE, KFOX, KFXM.
 —Captain Quiz, KFVB.
 —Santalla Ensemble, KMTR.
 —Easy Listening, KPAS.
 —Dinner Music, KFOX.

6:30—Here's the Story, KXX.
 —Rochester Civic Orch., KECA, KFSO.
 —Spotlight Bands, KHJ, KFXM, KGB, KVOE.
 —Rabi Winkler, KFVB.
 —Off the Record, KMPC.
 —Dinner Music, KPAS.
 —Music, KMTR, KGFJ, KFOX.
 —Whistling Parson, KFSO.
 —Let's Dance, KFVD.

6:45—Saturday Night Serenade, KXX.
 —Pop. Orch., KFVB.
 —Playground Dept. Music., KMTR.
 —Father Vaughan, KRKD.

7—Sports Newsreel, KFI.
 —Saturday Night Serenade, KXX.
 —Tune Out Time, KECA, KFSO.
 —Uncle Sam Speaks, KFVB.
 ★News & Views, KHJ, KGB, KFXM, KVOE.
 ★News, KMTR, KGER, KRKD.
 —Other America, KMPC.
 —Serenade, KPAS.
 —Spanish Hour, KGFJ.
 —Evening Concert, KFAC.
 —Dairy Drama, KFOX.
 —Whistling Parson, KFSO.
 —Let's Dance, KFVD.

7:05—Pop. Music, KFVB, KGER.

7:15—Civillian Defense, KFI.
 —America Preferred, KHJ, KFXM, KGB, KVOE.
 —Music, KXX, KMTR.
 —Gems from the Opera, KPAS.
 —Three-Quarter Time, KRKD.
 —Varieties, KFOX.

7:30—Grand Ole Opry, KFI.
 —Voice in the Night, KXX.
 —Red Ryder, KECA, KFSO.
 —Music City, KMPC.
 ★News, KFVB.
 —Dr. Michelson, KMTR.
 —Do You Know? KRKD.
 —Judge Gardner, KFOX.
 —Spanish Hour, KGER.

7:45—Frazier Hunt, KXX.
 —Inside of Sports, KHJ, KGB, KFXM, KVOE.
 —American Sketches, KFVB.
 —Midnight Mission, KPAS.
 —Evangelistic, KFSG.

8—Truth or Consequences, KFI.
 —G. Lombardo Orch., KXX.
 —California Melodies, KHJ, KFXM, KVOE.
 ★News, KECA, KFAC, KGFJ, KFSG, KMPC, KGER.
 —Say in Review, KFVB.
 —Music, KMTR.
 —Saturday News Review, KPAS.
 —Naval Reserve, KFOX.
 —Victory Network, KFSO.
 —Victory Program, KGB.

8:05—Spanish Hour, KGER.

8:15—Postal Oddities, KECA.
 —Pop. Orch., KFVB.
 —Dr. James W. Fifield, Jr., KFAC.
 —Yankee Doodle, '42, KMPC.
 —Your Favorite Band, KPAS.
 —Music, KGFJ.
 —South American, KFOX.
 —On With the Dance, KFSO.
 —California Melodies, KGB.

8:30—Able's Irish Rose, KFI.
 —Hobby Lobby, KXX.
 —Flying Feet, KHJ.
 ★ABC News, KECA, KFSO.
 —B. Selvin Orch., KMPC.
 —Judge Gardner, KPAS.
 —Remember Pearl Harbor, KGFJ.
 —Lukens Valley Church, KFOX.
 —R. Kinney Orch., KFXM, KGB, KVOE.
 ★News, KFSG.

8:35—Evangelistic, KFSG.

8:45—Music, KGFJ.
 —Music Box, KMPC.
 —Classical Music, KFAC.

8:55—News, Joy, KXX.

9—Music for Americans, KFI.
 —Your Hit Parade, KXX.
 —Believe It or Not, KECA, KFSO.
 ★News, KHJ, KGFJ, KFXM, KGB, KVOE, KGER.
 —Pop. Orch., KFVB.
 —Music Box, KMPC.
 —Waltz Time, KPAS.
 —Music City, KMTR.
 —Dick Ross, KFOX.
 —Classical Music, KFAC.

9:05—Christian Hour, KGER.

9:15—Treasure Hour of Song, KHJ, KFXM, KGB, KVOE.
 —Music, KGFJ.
 ★News, KFOX, KFSO, KPAS.

9:30—University Explorer, KFI.
 —R. Wilde Orch., KECA.
 ★News, KFVB, KFSG, KFSO.

—Music, KMTR.
 —Freddie Slack, KPAS.
 —Maurice Johnson, KFOX.
 —Russian Lecture, KGER.
 9:35—Radio S. S. Teacher, KFSG.
 9:45—This is War, KFI, KXX, KHJ, KECA, KFSO, KGB, KFVB, KFXM, KVOE, KFOX, KMPC.

10—This is War, KFI, KXX, KHJ, KFXM, KGB, KFVR, KVOE, KFOX, KMPC, KECA, KFSO.
 —Paris Inn, KPAS.
 ★News, KGER, KGFJ.
 —Viennese Eas., KMTR.
 —Lucky Lager Dance Time, KFAC.
 —Silver Band, KFSG.

10:15★News, KFI, KXX.
 ★Continuous Newsreel, KHJ.
 —Yerba Buena Jazz Band, KECA, KFSO.
 —Bowling Notes, KFVB.
 —W. Manone Orch., KMPC.
 —Some Like It Sweet, KPAS.
 —B. Averill Orch., KMTR.
 —Victory Assembly, KGFJ.
 —Salvation Army, KGER.
 —Club Alabama, KFOX.
 —S. Ennis Orch., KGB, KFXM, KVOE.

10:30—O. Nelson Orch., KFI.
 —L. Gluskin Orch., KXX.
 —S. Dunham Orch., KECA.
 —Eastside Dance Tonite, KFVB, KFSO.
 ★News, KMPC, KFSG.
 —Dance Music, KMTR, KPAS.
 —Majestic Ballroom, KFOX.
 —Pop. Concert, KGER.
 —King & Pannell Orch., KFXM, KGB, KVOE.

10:35—Campus Christians, KFSG.

10:45—C. Kennedy Trio, KMPC.
 —Club Alabama, KFOX.

10:55—Nothing But Praise, KFI.
 —Philharmonia, KECA.
 —Billy Berg, KHJ.
 ★News, KFI, KXX, KGFJ.
 —Eastside Dance Tonite, KFVB, KFSO.
 —Sense It, Please!, KMPC.
 —Dance Music, KPAS.
 —Lucky Lager Dance Time, KFAC.
 —H. Henry Orch., KMTR.
 —Tom Donohue, KFSG.
 —L. Armstrong Orch., KFXM, KGB, KVOE.

11:05—Public Affairs, KXX.

11:15—Sports Scripts, KFI.
 —L. Armstrong Orch., KHJ.
 —Music, KGFJ, KMTR.

11:20—Treasury Star Parade, KXX.

11:30—P. Harris Orch., KFI.
 —D. Ellington Orch., KHJ, KFXM, KGB, KVOE.
 —Musical Comedy Gems, KFVB.
 —Music to Remember, KPAS.
 ★News, KMTR, KFSG.
 —Cowboy Trio, KGFJ.
 —B. Clifford Orch., KFSO.

11:35—M. Strand Orch., KXX.
 —Drama, KFSG.

11:45★News, KFI.
 —Organ, KFSO.

11:55★News, KXX, KFVB, KPAS.

FREQUENCY MODULATION LOGS

Week's Logs for the Don Lee Station, K45LA, the Only Frequency Modulation Station in Southern California

Sunday, April 19

3:00—Afternoon Varieties.
 3:30—Symphonic Strings.
 4:00—Afternoon Varieties.
 4:30—Nobody's Children.
 5:00—A. Rhapsody in Wax.
 6:00—Old Fashioned Revival.
 7:00—Echoes of the Opera.
 7:30—Keep 'Em Rolling.
 8:00—Hancock Ensemble.
 8:30-9:00—Dancetime.

Monday, April 20

3:00—Prayer.
 3:01—Little Show.
 3:15—Johnny Richards Orchestra.
 3:30—Afternoon Varieties.
 3:45—Musical Matinee.
 4:00—Afternoon Varieties.
 4:30—Salon Recital.
 5:15—Music for America.
 5:30—Dancetime.
 6:15—Gassite Harmonies.
 6:30—Spotlight Bands.
 6:45—A Rhapsody in Wax.
 7:15—Wally Johnson Orchestra.

7:30—A Rhapsody in Wax.
 8:00—Pancho Orchestra.
 8:15—Mickey Alpert Orchestra.
 8:30-9:00—Dancetime.

Tuesday, April 21

3:00—Prayer, Little Show.
 3:30—Popular Concert.
 4:00—Afternoon Varieties.
 4:45—Salon Recital.
 5:30—Dancetime.
 6:15—Gassite Harmonies.
 6:30—Spotlight Bands.
 6:45—A Rhapsody in Wax.
 7:30—Lou Breeze Orchestra.
 7:45—Jerry Sears.
 8:00—Louis Prima Orchestra.
 8:30—Rudy Bondy Orchestra.

Wednesday, April 22

3:00—Prayer, Little Show.
 3:15—Johnny Richards Orchestra.
 3:30—Afternoon Varieties.
 4:30—Salon Recital.
 5:15—Carmen Cavallero Orchestra.
 5:30—Dancetime.

6:15—Gassite Harmonies.
 6:30—Spotlight Bands.
 6:45—A Rhapsody in Wax.
 7:15—Pancho Orchestra.
 7:30—A Rhapsody in Wax.
 8:00—Ray Kinney Orchestra.
 8:15—Henry King Orchestra.
 8:30—Tune Up, America.

Thursday, April 23

3:00—Prayer, Little Show.
 3:15—Words and Music.
 3:30—Afternoon Varieties.
 3:40—Sinfonietta.
 3:50—Gassite Harmonies.
 3:45—Woody Herman Orchestra.
 6:00—Dancetime.
 6:30—Spotlight Bands.
 6:45—A Rhapsody in Wax.
 7:15—Griff Williams Orchestra.
 7:30—Echoes of the Opera.
 8:00-9:00—Standard Symphony Hr.

Friday, April 24

3:00—Prayer.

3:01—Afternoon Varieties.
 3:30—Salon Recital.
 5:15—Pan Americana.
 5:30—Dancetime.
 6:15—Gassite Harmonies.
 6:30—Spotlight Bands.
 6:45—A Rhapsody in Wax.
 7:15—Mitchell Ayres Orchestra.
 7:30—A Rhapsody in Wax.
 8:00—Wally Johnson Orchestra.
 8:15—Henry King Orchestra.
 8:30-9:00—Your Songs.

Saturday, April 25

3:00—Prayer, Anchors Aweigh.
 3:30—Johnny Richards Orchestra.
 4:00—Afternoon Varieties.
 4:15—Salon Recital.
 5:30—Unscheduled.
 6:30—Spotlight Bands.
 7:00—Jerry Sears.
 7:15—America Preferred.
 7:45—Little Concert.
 8:00—California Melodies.
 8:30-9:00—Ray Kinney Orchestra.

THE PROGRAM FINDER

Note: Programs marked with an asterisk (*) are of the contest, quiz, or offer type.

ABCD News.....KECA, KFSD, 8:30 p.m. Sa
 Able's Irish Rose.....KFI, 8:30 p.m. Sa
 Action on the Home Front.....KNX, 10:30 a.m. Sa
 Adams, Les.....KFAC, 11 a.m. M-F
 Against the Storm.....KFI, 3:30 p.m. M-F
 Air Youth of America.....KFI, 1:30 p.m. Sa
 Albright, Eddie.....KHJ, 11:30 a.m. M-F
 Album of Familiar Music.....KFI, 8:30 p.m. Su
 Aldrich Family.....KFI, 9 p.m. Th
 Allen, Fred.....KNX, 6 p.m. Su
 Amanda.....KECA, KFSD, 10:30 a.m. M-F
 America Preferred.....KHJ, KGB, KVOE, 7:15 p.m. Sa
 America the Free.....KFI, 10:30 a.m. Sa
 American Forum.....KHJ, KGB, KVOE, KFXM, 5 p.m. Su
 American Melody Hour.....KNX, 6 p.m. Tu
 American Sketches.....KFWB, 7:45 p.m. Sa
 America's Home Front.....KNX, 5:15 p.m. Tu, W, Th
 Americas Speak.....KHJ, 10 p.m. Su
 Amos 'n' Andy.....KGB, KVOE, 12 m. Su
 Analysis of Propaganda.....KHJ, 6:45 p.m. M, F
 Anchors Aweigh.....KHJ, KGB, KFXM, KVOE, 9 p.m. Sa
 Andersons.....KFI, 2:30 p.m. M-F
 Andy and Virginia.....KMPC, 7:30 a.m. M-Sa
 Angelica Lutheran Hour.....KFWB, 9:45 p.m. Su
 Answering You.....KGB, 8:30 p.m. Su
 Anthony, John J.....KECA, KFSD, 7 p.m. Su
 Are You a Missing Heir?.....KNX, 8:30 p.m. Tu
 Army Hour.....KFI, 12:30 p.m. Su
 Arnold Grimm's Daughter.....KFI, 11:15 a.m. M-F
 Astor, Mary.....KNX, 9:30 p.m. M-F
 Aunt Jenny.....KNX, 11:15 a.m. M-F
 Author's News Digest.....KMPC, 4:15 p.m. Su
 Aunty, Gene.....KNX, 3:30 p.m. Su
 Bachelor's Children.....KFI, 9:15 a.m. M-F
 Backstage Wife.....KFI, 1 p.m. M-F
 Baker, Art.....KFI, 8:15 a.m. M, W, F; 4 p.m. M-F
 Barn Dance.....KFI, 6 p.m. Sa
 Baseball.....KFAC, 1:30 p.m. Su; 3 p.m. Tu-Sa
 Basin St. Music.....KECA, KFSD, 7 p.m. W
 Bortons.....KFI, 3:15 p.m. M-F
 Battle of the Sexes.....KFI, 9:30 p.m. Tu
 Baukhage Talking.....KECA, 10 a.m. M-F
 Beauty Counselor.....KMPC, 11:30 a.m. M, W, F
 Becker, Bob.....KFI, 12 m. Su
 Behind the Mike.....KECA, KFSD, 1:30 p.m. Su
 Believe It or Not.....KECA, 9 p.m. Su
 Benny, Jack.....KFI, 4 p.m. Su
 Berecevic, B. S.....KHJ, KGB, KVOE, 3 p.m. M-F
 Berle, Milton.....KECA, KFSD, 8 p.m. Tu
 Beas Johnson.....KFI, 9 a.m. M-F
 Between the Bookends.....KFSD, 2:45 p.m. M-F
 Beverly, John.....KECA, 11:15 a.m. W, Th
 Biff Baker.....KHJ, KVOE, KFXM, 2:15 p.m. M-F
 Big Sister.....KNX, 9:15 a.m. M-F
 Big Town.....KNX, 6:30 p.m. Th
 Bill of Rights.....KMTR, 8:45 p.m. M
 Blind Artists Guild.....KFWB, 4:30 p.m. Sa
 Blondie.....KNX, 7:30 p.m. M
 Blue Theatre Players.....KECA, KFSD, 11 a.m. Su
 Boddy, Manchester.....KFI, 10:15 p.m. M, W, F
 Book of Books.....KFI, 8:15 a.m. Su
 Books in Review.....KMPC, 10:30 a.m. Sa
 Books That Live.....KECA, 10:45 a.m. Sa
 Bookworm.....KHJ, KVOE, KGB, 2:45 p.m. M-F
 Bowes, Major.....KNX, 8 p.m. Th
 Bowling Notes.....KFWB, 10:15 p.m. Daily
 Bowron, Fletcher.....KECA, 6:30 p.m. Th
 Breakfast Club.....KECA, 8:15 a.m. M-F
 Brewster Boy.....KHJ, KGB, KFXM, KVOE, 9 a.m. M-F
 Bric, Fanny.....KFI, 8:30 p.m. Th
 Bridge to Dreamland.....KFI, 10:15 p.m. Su
 Bridge Club.....KFI, 5:15 p.m. M, W; 4:30 p.m. F
 Bright Horizon.....KNX, 11 a.m. M-F
 Broadway News.....KHJ, 12 m. D; 5 p.m. M-F
 Brush Creek Follies.....KNX, 11:30 a.m. Sa
 Burke, J. Frank.....KPAS, 8 p.m. M-F
 Burns and Allen.....KFI, 6 p.m. Tu
 Burns, Bob.....KNX, 3:30 p.m. Tu
 By the Way.....KFI, 5:45 p.m. W, Th, F, Sa
 Cabbages and Kings.....KFI, 9:30 p.m. Su
 California Agriculture.....KFI, 6 a.m. Sa
 California Melodies.....KHJ, KGB, KVOE, KFXM, 8 p.m. Sa
 Calling Pan America.....KNX, 3:15 p.m. Sa
 Camp Grant.....KGB, KFXM, KVOE, 12:30 p.m. Th
 Canary Chorus.....KHJ, 10:30 a.m. Su
 Cantor, Eddie.....KFI, 6 p.m. W
 Captain Jack.....KHJ, 4:30 p.m. M
 Captain Midnight.....KHJ, KGB, KFXM, KVOE, 5:30 p.m. M-F
 Caribbean Nights.....KFI, 4:30 p.m. W
 Carnation Hour.....KFI, 7 p.m. M
 Carnation Bouquet.....KHJ, 11:45 a.m. Tu, Th
 Casselberry, Dr.....KECA, 10 a.m. Sa
 Catholic Hour.....KECA, 3 p.m. Su
 Cavalcade of America.....KFI, 7:30 p.m. M
 Cavall, Jean.....KECA, 3:30 p.m. Sa
 Celebrity Theater.....KECA, KFSD, 8:30 p.m. F
 Chang, Dr.....KFWB, 6:15 p.m. M-F
 Chapel Quartet.....KFI, 8:45 p.m. Su
 Chaplain Jim, U.S.A.....KECA, 1:30 a.m. M-F
 Charm Column.....KHJ, 3 p.m. F

Chase & Sanborn.....KFI, 5 p.m. Su
 Chats About Dogs.....KFI, 12 m. M-F
 *Chef Milani.....KMPC, 11 a.m. M-F
 Chicago Round Table.....KFSD, 4:15 p.m. M
 Chicago Theater.....KFI, 11:30 a.m. Su
 Children's Scrapbook.....KHJ, KGB, KVOE, 3 p.m. Su
 KGB, KFXM, KVOE, 9:30 a.m. Sa
 Christian Science.....KFAC, 5:15 p.m. Tu, Th, F
 KFOX, 1:30 p.m. M-Sa
 Choir Loft.....KHJ, KGB, KFXM, KVOE, 8:45 a.m. M-F
 Church Federation Vespers.....KECA, 3:30 p.m. Su
 Citadel of Faith.....KECA, 3:30 p.m. Su
 City Dwellers.....KGFJ, 11:30 a.m. M-Sa
 Cleveland Symphony.....KNX, 2 p.m. M-F
 Classic Hour.....KECA, 2 p.m. M-F
 Close, Lpton.....KFI, 3:45 p.m. Su
 Club Matinee.....KECA, 1:15 p.m. M-F
 Coast to Coast on a Bus.....KFI, 6:15 a.m. Su
 Columbia Church.....KNX, 7 a.m. 10 a.m. Su
 Columbia Country Journal.....KNX, 12 m. Sa
 Columbia Workshop.....KNX, 11:30 a.m. Su
 Confidentially Yours.....KHJ, KGB, KVOE, 4:30 p.m. Sa
 Consumer Tips.....KFI, 9:15 a.m. Sa
 Contended Hour.....KFI, 7 p.m. M
 Continuous Newsreel.....KHJ, 10 p.m. M-Sa
 Conversation at the Console.....KNX, 11:35 p.m. Su
 Country Church of Hollywood.....KFAC, 8 a.m. Tu-Su
 KFXM, 3:15 p.m. M
 Counselor, Mary.....KNX, 3:15 p.m. M
 County Medical Assn.....KFAC, 9:45 a.m. Sa
 Covered Wagon Jubilee.....KMPC, 11:30 a.m. M-Sa
 Crall, Joe.....KFWB, 6:30 p.m. Su
 *Crime Doctor.....KNX, 8 p.m. Su
 Crimson Trail.....KPAS, 5:15 p.m. M-F
 Crocker, Betty.....KFI, 11:45 a.m. F
 Crosby, Bing.....KFI, 6 p.m. Th
 Cugat, Xavier.....KECA, KFSD, 10 p.m. Tu
 Cubel, Frank.....KHJ, KGB, KVOE, 9:50 a.m. Su; 6:45 p.m. W
 Cunningham, Owen.....KHJ, KGB, KVOE, 9:30 a.m. Su
 Daily Inspirational.....KFAC, 9 a.m. M-Sa
 Dallas, Stella.....KFI, 1:15 p.m. M-F
 Dance Time (Lucky Lager).....KFAC, 10 p.m. M-Sa; 10:30 p.m. Su
 Dance Tonite (Eastside Beer).....KFWB, 10:30 p.m. M-Sa
 KFSD, 10:30 p.m. Tu-F
 Dark Fantasy.....KFI, 9:05 p.m. F
 Davis, Elmer.....KNX, 5:55 p.m. Daily
 Dear John.....KECA, KFSD, 8:15 p.m. Su
 KFI, 9:45 p.m. Th
 Death Valley Days.....KNX, 8:30 p.m. Tu
 Defense Reporter.....KHJ, 9:45 p.m. Th
 Detroit Bible Class.....KHJ, 9 a.m. Su
 Dine-Dance Parade.....KHJ, 2 p.m. W, Th
 Dixon, Nanette.....KNX, 7:30 p.m. M-F
 Doctors at Work.....KFI, 2 p.m. Sa
 *Double or Nothing.....KHJ, KGB, KFXM, KVOE, 8:30 p.m. M
 Down Mexico Way.....KFI, 1 p.m. Sa
 Drake, Galen.....KNX, 4:35 p.m. M-F
 Dr. Christian.....KNX, 8:30 p.m. W
 *Dr. J. Q.....KFI, 6:30 p.m. M
 Dr. Kate.....KFI, 10:45 a.m. M-F
 Duffy's Tavern.....KNX, 9 p.m. Tu
 Easy Aces.....KECA, KFSD, 4 p.m. Tu, W, Th
 Editor Speaks.....KHJ, 7:20 p.m. M
 Ellery Queen.....KFI, 9:30 p.m. Th
 Endicott, Jane.....KNX, 10:45 a.m. M, W, F
 Evening Concert.....KFAC, 6 p.m. M-Sa
 Fact Finders.....KHJ, KFXM, KVOE, 4 p.m. Su
 Fairy Tales.....KPAS, 4:30 p.m. M-F
 Family Bible.....KMPC, 9:30 a.m. M-F
 Family Doctor.....KECA, 11:15 a.m. Tu, F
 Family Hour.....KNX, 2 p.m. Su
 Fantasy in Melody.....KECA, KFSD, 11 a.m. Sa
 Farm Reporter.....KFI, 12 m. M-Sa
 Federated Churches.....KECA, 9:15 a.m. Sa
 Fibber McGee and Molly.....KFI, 6:30 p.m. Tu
 Fidler, Jimmie.....KECA, KFSD, 7:30 p.m. M
 Find the Woman.....KNX, 9:55 p.m. F
 First Line.....KNX, 7:15 p.m. Th
 First Nighter.....KNX, 6:30 p.m. Su
 First Piano Quartet.....KECA, 9:15 a.m. F
 KFOX, 7:15 p.m. F
 Fitch Bandwagon.....KFI, 4:30 p.m. Su
 Flannery, Harry W.....KNX, 5:30 p.m. M-Sa
 Flying Feet.....KHJ, 11 a.m. Tu; 8:30 p.m. Sa
 F.O.B. Detroit.....KFI, 12:30 p.m. Sa
 Forest for Thought.....KFI, 9:45 a.m. Sa
 Forest Lawn.....KHJ, 3:55 p.m. M, W, F
 Foster, Cedric.....KHJ, KGB, KFXM, KVOE, 7 p.m. F
 Friendly Hour.....KFAC, 7 a.m. Su
 Funnypaper Man.....KHJ, 8 a.m. Su
 Garden Club.....KECA, 9 a.m. Su
 *Garred, Bob.....KNX, 7:30 a.m. M-Sa
 KNX, 10 p.m. M-F
 KNX, 5:45 p.m. M-Sa
 KNX, 10:30 a.m. Su
 Gateway to Music.....KFAC, 4 p.m. Su
 Gay Nineties Revue.....KNX, 8:30 p.m. M
 God's Country.....KNX, 9:15 a.m. Sa
 Goldbergs.....KNX, 11:45 a.m. M-F
 Golden Melodies.....KFI, 3 p.m. Sa
 Good Cheer.....KFSD, 8:30 a.m. M-Sa
 Good Will Hour.....KECA, KFSD, 7 p.m. Su

Grand Central Station.....KFI, 7:30 p.m. F
 Grand Ole Opry.....KFI, 7:30 p.m. Sa
 Grandpappy & Pals.....KECA, KFSD, 9 p.m. Su
 Great Gildersleeve.....KFI, 8 p.m. Su
 Great Moments in Music.....KNX, 7:15 p.m. W
 Green Hornet.....KECA, KFSD, 5 p.m. Sa
 Guiding Light.....KFI, 11:30 a.m. M-F
 Gunther, John.....KHJ, KGB, KFXM, KVOE, 7 p.m. M, Th
 Halls of Montezuma.....KHJ, 2:30 p.m. Su
 Hamblet, Stuart.....KFWB, 4:45 p.m. Daily
 Hancock Ensemble.....KHJ, 8 p.m. Su
 Hank the Night Watchman.....KGFJ, 12 p.m. Daily
 Harris, Nick.....KECA, 10:45 a.m. M-F
 Harum, David.....KFI, 8:45 a.m. M-F
 Haven of Rest.....KPAS, 8:30 a.m. M-F
 Hawk, Bob.....KNX, 7:30 p.m. F
 Hawthorne House.....KFI, 8:30 p.m. Su
 Hayes, Sam.....KFI, 7:45 a.m. M-Sa
 Heatter, Gabriel.....KHJ, KGB, 6 p.m. M, W, F
 KHJ, 6 p.m. Tu, Th
 Heidt, Horace.....KFI, 5:30 p.m. Tu
 Henry, Bill.....KFI, 5:45 p.m. W, Th, F, Sa
 Here's Morgan.....KHJ, KGB, KFXM, KVOE, 4:15 p.m. M-F
 Here's the Story.....KNX, 6:30 p.m. Sa
 Here's to the Ladies (Certified Sure-Fresh).....KECA, 9:15 a.m. M-F
 Hermit's Cave.....KMPC, 9:30 p.m. Su
 Hi, Mom!.....KMPC, 10 a.m. M-F
 Hickam Field Glee Club.....KHJ, KGB, KVOE, 12:30 p.m. Su
 Hiett, Helen.....KFSD, 8:15 a.m. M-F
 Highlights of Week's News.....KFI, 8:05 a.m. Su
 Hillman and Lindley.....KECA, 4:30 p.m. M-F
 Hit Parade.....KNX, 9 p.m. Su
 Hobby Lobby.....KNX, 8:30 p.m. Sa
 Hollywood Radio Playhouse.....KFWB, 8:30 p.m. Th
 Hollywood Shopping News.....KHJ, 3:30 p.m. F
 Hollywood Showcase.....KNX, 9:30 p.m. M
 Hollywood Whispers.....KHJ, KGB, 11:45 a.m. M-F
 Homemakers Club.....KHJ, 12:15 p.m. M-F
 Hope, Bob.....KFI, 7 p.m. Tu
 Hour of Charm.....KFI, 7 p.m. Tu
 House Next Door.....KFI, 4:30 p.m. Tu
 How'm I Doin'?.....KNX, 7:30 p.m. F
 Hughes, John B.....KHJ, KGB, KVOE, 9 a.m. M-F
 KHJ, KGB, KFXM, KVOE, 7 p.m. Tu, W, Sa
 Hunt, Frazier.....KNX, 7:45 p.m. Tu, Th, Sa
 Hymns of All Churches.....KFI, 11:45 a.m. M-Th
 I Hear America Singing.....KHJ, KGB, KFXM, KVOE, 2 p.m. Su
 I'll Find My Way.....KHJ, KVOE, 10:15 a.m. M-F
 I Love a Mystery.....KECA, KFSD, 8:30 p.m. M-F
 In His Steps.....KHJ, 4:30 p.m. Su
 *Information Please.....KECA, KFSD, 8:30 p.m. Tu
 Inglewood Park Concert.....KNX, 7:30 p.m. Su
 Inner Sanctum.....KECA, KFSD, 8 p.m. Su
 Inside the News (Thrifty Drug).....KFI, 10:30 p.m. Su-F
 Inside Sports.....KHJ, KGB, KVOE, 7:45 p.m. Tu, Th, Sa
 In the Future.....KHJ, KVOE, KFXM, 2:15 p.m. M-F
 Invitation to Learning.....KNX, 8:30 a.m. Su
 It Happened in the Service.....KFI, 5:30 p.m. W
 Ivie, Rev. Earl.....KFOX, 9 a.m. M-Sa
 I Was There.....KFOX, 3 p.m. Su; 9 p.m. Tu
 KNX, 9 p.m. M
 Jack Armstrong.....KHJ, KGB, KFXM, KVOE, 5:45 p.m. M-F
 Jarvis, Al.....KFWB, 11 a.m. M-Sa; 2 p.m. Sa
 Johnny Presents.....KFI, 8:30 p.m. Tu
 John's Other Wife.....KECA, KFSD, 10:45 a.m. M-F
 Johnson Family.....KHJ, KGB, KFXM, KVOE, 1:30 p.m. M-F
 Johnson, Robert Lee.....KECA, 8:45 a.m. M-Sa
 Johnson, Erskine.....KECA, 9:30 p.m. M-F
 Jones, Lorenzo.....KFI, 1:30 p.m. M-F
 Joyce Jordan.....KNX, 12:30 p.m. M-F
 Junior Miss.....KNX, 6 p.m. W
 Junior Music.....KHJ, KGB, KVOE, 8:15 a.m. Sa
 Just Plain Bill.....KECA, KFSD, 11 a.m. M-F
 Kaltenborn, H. V.....KFI, 4:45 p.m. Sa
 12:15 p.m. Su
 Kaye Sunday Serenade.....KFI, 11 a.m. Su
 Keep Em Rolling.....KHJ, KGB, 7:30 p.m. Su
 Kilgallen, Dorothy.....KNX, 3:15 p.m. Tu
 Kostelanetz, Andre.....KNX, 1:30 p.m. Su
 Kraft Music Hall.....KFI, 6 p.m. Th
 Kyser, Kay.....KFI, 7 p.m. W
 Lampighter.....KHJ, 11 p.m. M, Th
 KPAS, 10:15 p.m. M-F
 Lager, Mildred.....KFAC, 8:45 a.m. Tu, W, Th
 Latin American Neighbors.....KECA, 4:15 p.m. Tu
 Land of the Free.....KHJ, 12:15 p.m. Sa
 Lane, Dave.....KNX, 3 p.m. M-F
 Lane, Wade.....KFAC, 8:30 a.m. Tu-Su
 Lawton, Fleetwood (McMahan's).....KFI, 7:15 a.m. M-Sa; KECA, 7 a.m. M-Sa
 Layman's Views of News.....KHJ, 12:45 p.m. Su
 KECA, 5 p.m. Tu, W, Th
 Legion Fight.....KECA, 10 p.m. F
 Let's Forget.....KHJ, KGB, KVOE, 4:30 p.m. F
 Let's Play Bridge.....KPAS, 2:45 p.m. M-F
 Let's Pretend.....KNX, 8:30 a.m. Sa
 Let's Talk Over the News.....KECA, 6:30 p.m. Su
 KECA, 9:15 p.m. M-F
 Letters to My Non.....KHJ, KVOE, 9:15 a.m. Su

Lewis, Fulton KHJ, KGB, KVOE, 4 p.m. M-F; 9:30 p.m. M-F
 Life Can Be Beautiful KNX, 10 a.m. M-F
 Light of the World KFI, 11 a.m. M-F
 Lincoln Highway KFI, 10 a.m. Sa
 Lindlar, Victor KHJ, KGB, 9:15 a.m. M-F
 Listen, America KECA, 5 p.m. Su
 Little Blue Playhouse KECA, KFSD, 4 p.m. Sa
 Lombardo Orch. KNX, 8 p.m. Sa
 Lone Journey KFI, 2:45 p.m. M-F
 *Lone Ranger KHJ, KVOE, KGB, 7:30 p.m. M, W, F
 Look Who's Here KNX, 6 p.m. Sa
 Looks at Books KFI, 1:45 p.m. Su
 Lost Empire KPAS, 11:15 a.m. M-F
 Lucky Lager Dance Time KFAC, 10 p.m. D
 Luncheon Date With Ilka Chase KFI, 9:30 a.m. Sa
 Lum and Abner KFI, 8:15 p.m. M, Tu, Th, F
 Lutheran Hour KHJ, KGB, KFPM, KVOE, 1 p.m. Su
 Lux Radio Theatre KNX, 8 p.m. M
 Magnin, Rabbi KHJ, KVOE, 4:15 p.m. Su
 Maler, Dr. Walter A. KHJ, KGB, KFPM, KVOE, 1 p.m. Su
 *Ma Perkins KFI, 12:15 p.m. M-F
 Manhattan Merry-Go-Round KFI, 6 p.m. Su
 Manhattan at Midnight KECA, KFSD, 8:30 p.m. W
 Manning, Knox KNX, 11 p.m. Su-F
 KNX, 12:15 p.m. M-F
 March of Time KECA, KFSD, 6 p.m. F
 Market Place KHJ, 11:15 a.m. M, W, F
 Market Reports KMPC, 8:15 a.m. M-Sa
 Martin, Freddy KNX, 7 p.m. M
 Marshall, Herbert KECA, KFSD, 8 p.m. F
 Masters Hour KMPC, 7:15 p.m. M-F
 Masterworks KNX, 10:30 p.m. M-F
 Matinee at Meadowbrook KNX, 1 p.m. Sa
 Dr. Matthews KHJ, KGB, KFPM, KVOE, 4 p.m. Sa
 Maudie's Diary KNX, 9:30 p.m. Th
 Maxwell, Elan KECA, 7 p.m. F
 Maxwell House Coffee Time KFI, 8:30 p.m. F
 McCarthy, Charlie KFI, 6 p.m. Su
 McGee, Fibber KFI, 6:30 p.m. Tu
 Meet Priscilla Alden KPAS, 10:30 a.m. M-F
 Melody Bouquet KFAC, 1:15 p.m. Sa
 Melody Ranch KNX, 3:30 p.m. Su
 Men of the Sea KECA, KFSD, 12:30 p.m. M-F
 Menken, Helen KNX, 6 p.m. Tu
 Message of Israel KECA, KFSD, 4:30 a.m. Sa
 Midnight Merry-Go-Round KNX, 12 p.m. M-Sa
 Milady Speaks KPAS, 11:45 a.m. M-F
 Miller, Glenn KNX, 7 p.m. W, Th, F
 Miranda's Garden Patch KFI, 10:30 a.m. M-Th
 Miss Meade's Children KHJ, KGB, KFPM, KVOE, 10:30 a.m. M-F
 Morgan, Frank KFI, 9:30 p.m. Th
 *Movieland Quiz KRKD, 4:15 p.m. M-Sa
 Mr. District Attorney KFI, 6:30 p.m. W
 Mr. Keen KFSD, KECA, 4:15 p.m. Tu, W, Th
 Murray, Johnny KFI, 8 a.m. M-F
 Murray, Rita KNX, 8 a.m. Tu
 Music and American Youth KFI, 8:30 a.m. Su
 Music for Americans KFI, 9 p.m. Sa
 Music for Neighbors KFI, 10:15 a.m. Su
 Musical Clock KECA, 7:45 a.m. M-F
 Musical Marathon KMPC, 12:30 p.m. Sa
 Musical Tapes KNX, 3:30 p.m. Th
 Music to Remember KPAS, 11:30 p.m. Daily
 Mutual Goes Calling KHJ, KGB, KFPM, KVOE, 1 p.m. Tu, W, Th
 National Barn Dance KHJ, KFI, 6 p.m. Sa
 National Farm & Home KFI, 6:15 a.m. M-F
 KFSD, 12:45 p.m. M-F
 National Hillbilly Champion KNX, 9:05 a.m. Sa
 National Radio Pulpit KFI, 7 a.m. Su
 National Yesters KECA, KFSD, 1 p.m. Su
 Ned Jordan KHJ, KGB, KFPM, KVOE, 7:15 p.m. Tu
 Nesbitt, Norman KHJ, 12 p.m. Daily
 KHJ, 5 p.m. M-F
 New York Philharmonic KFI, 12 m. Su
 News Digest KFI, 10 a.m. Su
 Nichols Family KFI, 2:30 p.m. Su
 Nichols, Leslie KHJ, KGB, KVOE, 9:40 a.m. Su
 Noah Webster Says KFI, 4 p.m. Sa
 Nobody's Children KGB, KFPM, 4:30 p.m. Su
 KHJ, 8:30 p.m. Su
 Nothing But Praise KFI, 10:55 p.m. M-Sa
 O'Carroll, W. A. KHJ, 5:45 p.m. Su; 6:45 p.m. Tu
 Of Men and Books KNX, 11:05 a.m. Sa
 Old-Fashioned Revival KHJ, KGB, KVOE, 6 p.m. Su
 Old Gold Program KECA, KFSD, 8 p.m. F
 One Man's Family KFI, 5:30 p.m. Su
 On Guard With the Coast Guard KHJ, 10:15 a.m. Sa
 On the Job KFI, 8 a.m. Sa
 On the Scouting Trail KFI, 5 p.m. Sa
 Orphan Annie KHJ, KGB, KFPM, KVOE, 5:15 p.m. M-F
 Orphans of Divorce KECA, KFSD, 10:15 a.m. M-F
 Otero, Emma KFI, 9:30 a.m. Su; 4:30 p.m. Sa
 Our Daily Bread KPAS, 5:45 p.m. M-F
 Our Gai Sunday KNX, 9:45 a.m. M-F
 Our Saviour's Church KMTR, 2 p.m. Su
 Owens, Jack KECA, KFSD, 5:45 p.m. M-F
 Pacific Lutheran Hour KFWB, 9:45 p.m. Su
 Paging John Doe KFI, 5:30 p.m. Th, F
 Parent's Forum KECA, 10:30 a.m. Su
 Parker Family KFI, 7:45 p.m. Su
 Parker, William (Thrifty Deal) KFI, 10:30 p.m. Su-F
 Parker, Frank KNX, 3:30 p.m. M, W, F
 Patterson Polly KFAC, 11:30 a.m. M-F
 Pause That Refreshes KNX, 1:30 p.m. Su

Pearce, Al KFI, 7 p.m. Th
 Pearson & Allen KECA, KFSD, 5:45 p.m. Su
 People Are Funny KFI, 7 p.m. F
 People's Platform KNX, 4 p.m. Sa
 Pepper Young's Family KFI, 12:30 p.m. M-F
 Philharmonia KECA, 11 p.m. Daily
 Philip Morris Playhouse KNX, 8:30 p.m. F
 Photo Finish KFI, 9 p.m. Su
 Pierre KMTR, 4 p.m. W
 Plantation Party KFI, 6:30 p.m. F
 Physical Well Being KFI, 9:15 a.m. Su
 Plays for Americans KFI, 2:30 p.m. Su
 Pleasure Time KFI, 8 p.m. Tu, Th, F
 KFI, 9:30 p.m. W
 Point Sublime KFI, 8 p.m. W
 Polyzoides, Adamantios KFI, 8 p.m. W
 KHJ, 9:45 p.m. Su; 3:45 p.m. Th
 Port of Hope KFWB, 2:45 p.m. M
 Ports of the Pacific KFI, 2 p.m. Su
 Portia Faces Life KFI, 2:15 p.m. M-F
 Postal Oddities KECA, 8:15 p.m. Sa
 Potter, Peter KMPC, 9 p.m. M-Sa
 KMPC, 10:30 a.m. Su; 12:30 p.m. M-F
 Prescott Presents KECA, 12 p.m. M-Th
 President's Press Conference KGB, KFPM, KVOE, 2 p.m. Tu
 Pringle, Nelson KNX, 7:45 a.m. M-F
 *Prof. Fuzlewit KFI, 3 p.m. Su
 Property Owners KMTR, 8:50 p.m. Th
 P. T. A. on Home Front KFI, 12:15 p.m. Sa
 Public Affairs KNX, 4:15 p.m. Su; 10:15 p.m. Tu
 KNX, 11 05 p.m. Sa
 *Quiz Court (PDQ Petrol) KFI, 9 p.m. W
 *Quiz Kids KECA, KFSD, 8 p.m. W
 Radio City Music Hall KECA, KFSD, 9:30 a.m. Su
 Radio News Weekly KECA, KFSD, 5:30 p.m. Su
 Race Resume KRKD, 2 p.m. M-Sa
 Red Ryder KECA, 7:30 p.m. Th, Sa
 Religion in News KFI, 3:30 p.m. Sa
 Report to Nation KNX, 6:30 p.m. Tu
 Rescue Mission KFWB, 8:30 a.m., 9 p.m. Su
 Reviewing Stand KGB, KVOE, 8 a.m. Su
 Revue in Miniature KECA, 8:30 a.m. Su
 Reynolds, Naomi KECA, 9:45 a.m. Sa
 Rhapsody in Wax KHJ, 2 a.m. M-Sa
 Rich, Irene KFI, 9:45 p.m. Su
 KECA, KFSD, 8:15 p.m. M
 Richfield Reporter (Richfield Oil) KFI, 10 p.m. Su-F
 Right to Happiness KFI, 12:45 p.m. M-F
 Ripley, Robert KECA, 9 p.m. Sa
 Road of Life KNX, 2:15 p.m. M-F
 Roberts, Cleo KECA, KFSD, 9:15 p.m. M-F
 Rochester Civic Orch. KECA, 6:30 p.m. Sa
 Rodriguez & Sutherland KECA, 9:45 p.m. M-F
 Romance of Helen Trent KNX, 9:30 a.m. M-F
 Romance of Highways KHJ, KGB, KVOE, 10:15 a.m. Su
 Romance of the Ranchos (Title Insurance and Trust Co.) KNX, 8:30 p.m. Su
 Ross, Lanny KNX, 8:15 p.m. M-F
 Rumba Revue KECA, 10 p.m. Tu
 Safety Songs KHJ, KGB, KVOE, 11 a.m. Su
 Salt Lake Tabernacle KNX, 9:30 a.m. Su
 Salvation Army KHJ, 2:30 p.m. Su
 San Quentin Prison Program KHJ, KVOE, KGB, 7 p.m. Su
 Scarborough, Opal KECA, 9 a.m. Su
 Scattergood Baines KNX, 2:45 p.m. M-F
 School of the Air KNX, 1:30 p.m. M-F
 School of the Air KGB, KFPM, KVOE, 11:30 a.m. Tu
 Screen Guild Theatre KNX, 10 p.m. Su
 Second Mrs. Burton KNX, 4 p.m. M-F
 Secret City KFSD, 5:15 p.m. M-F
 Selective Service Program KHJ, KVOE, 12:45 p.m. Su
 Serenade for Sunday KFI, 3:30 p.m. Su
 Shadow KHJ, 8:30 p.m. Su
 Shane, Denny KMPC, 11:30 a.m. Tu, Th, Sa
 Sherman, Ransom KNX, 6:30 p.m. W
 Shirer, William KNX, 2:45 p.m. Su
 Shore, Dinah KECA, KFSD, 6:45 p.m. Su
 Show of Yesterday and Today KECA, KFSD, 11:30 a.m. Su
 Siesta Time KECA, 1 p.m. Tu, Th
 Signal Carnival (Signal Oil) KFI, 9 p.m. Su
 Silver Theatre KNX, 3 p.m. Su
 Simma, Ginny KNX, 6:55 p.m. F
 Sinfonietta KHJ, KVOE, KFPM, 5:45 p.m. Sa
 Singing Neighbor KNX, 3:30 p.m. Tu
 Sizing Up the News KHJ, 9 p.m. F
 KGB, KFPM, KVOE, 9:15 p.m. M, W, F
 Skelton, Red KFI, 7:30 p.m. Tu
 Smith, Kate, Variety Hour KNX, 9 p.m. F
 KNX, 9 a.m. M-F
 Songalogue KHJ, KGB, KFPM, KVOE, 9:15 a.m. Sa
 Spirit of '42 KNX, 11 a.m. Su
 Sport Secrets KGFJ, 5:30 p.m. M-Sa
 Sports Scripts KFI, 11:15 p.m. Sa
 Sports Page KMPC, 6 p.m. M-F
 Sports Newsreel KFI, 6 p.m. Sa
 Sports Roundup KFI, 10:15 p.m. Tu, Th
 Sports Story KNX, 5 p.m. Sa
 Spotlight Bands KHJ, KGB, KFPM, KVOE, 6:30 p.m. M-Sa
 Starr, Jimmy KECA, 6 p.m. M, Tu, Th; 6:30 p.m. F
 Standard School KHJ, KGB, KFPM, KVOE, 11 a.m. Th
 Standard Symphony KHJ, KVOE, KGB, KFPM, 8 p.m. Th
 Stars Over Hollywood KNX, 9 p.m. Su
 Stepmother KNX, 1 p.m. M-F
 Stories America Loves KNX, 8:45 a.m. M-F
 Story Teller KHJ, 9:15 p.m. Tu, Th
 Strictly for Sportspersons KFOX, 6:45 p.m. M-F

Strollin' Tom KMPC, 7 p.m. Su-F
 Strike Up the Band KFAC, 12 m. M-Sa
 Styles, Hal KFWB, 2 p.m. M-F
 Summer Symphony KECA, KFSD, 6:30 p.m. Tu
 Sunset Serenade KHJ, KGB, KVOE, 2 p.m. Sa
 Swap Night KECA, KFSD, 5:30 p.m. Sa
 Swing, Raymond Gram KHJ, KGB, KVOE, KFPM, 7 p.m. M, Th
 Symphony KECA, KFSD, 6:30 p.m. Tu
 *Take It or Leave It KNX, 7 p.m. Su
 Taylor, Mary Lee KNX, 10:45 a.m. Tu, Th
 Telephone Hour KFI, 9 p.m. M
 Temple, Shirley KNX, 6 p.m. W
 Texaco Star Theatre KNX, 6 p.m. Su
 Theatre of Fame KFWB, 8:30 p.m. F
 Theatre of Today KNX, 9 a.m. Sa
 Theme & Variations KHJ, KGB, KVOE, KFPM, 1 p.m. M
 They Live Forever KNX, 10:30 p.m. Su
 Thin Man KNX, KFI, 9 p.m. Tu
 This is War! KFI, KNX, KHJ, KECA, KFSD, KGB, KVOE, KFPM, KFWB, KMPC, KFOX, 9:45 p.m. Sa
 KNTR, 2 p.m. M
 This Our America KHJ, KGB, KFPM, KVOE, 8 p.m. M
 Thompson, Dorothy KECA, 8 p.m. Th
 Three Ring Time KECA, KFSD, 8 p.m. Tu
 Tillamook Kitchen KFI, 10 a.m. F
 Tillie the Toller KNX, 4:30 p.m. Sa
 Time to Smile KFI, 6 p.m. W
 Tinney, Cal KHJ, KGB, KFPM, KVOE, 9:15 p.m. M, W, F
 Today's War Moods KFWB, 1 p.m. M-Sa
 Tip of the Morning KNX, 7:45 a.m. Sa
 Tomlinson Ed. KECA, KFSD, 3:45 p.m. Sa
 Town Crier KNX, 10:15 a.m. Sa
 Tracy, Arthur KECA, 1 p.m. M, W, F
 Traffic Tribunal KFI, 5:30 p.m. Sa
 *Treasure Chest KFI, 5:30 p.m. Tu
 Treasure Hour of Song KHJ, KGB, KVOE, KFPM, 9:15 p.m. Tu
 Treasury Star Parade KHJ, 3:45 p.m. Tu
 3:30 p.m. Th; 4:45 p.m. Sa
 Tropical Serenade KHJ, KGB, KFPM, KVOE, 5:15 p.m. Sa
 Truth or Consequences KFI, 8 p.m. Sa
 Tune Out Time KECA, 7 p.m. Sa
 Tune Up, America KHJ, KGB, KFPM, 8:30 p.m. W
 KECA, 5 p.m. M, F
 Unclassic Hour KECA, 3 p.m. M-F
 *Uncle Walter's Dog House KFI, 8:30 p.m. W
 Uncle Harry KMPC, 5:30 p.m. M-F
 Unity Daily Word KMPC, 6:30 a.m. M-F
 University Explorer KECA, 9:45 p.m. Sa
 KFI, 9:30 p.m. Sa
 Unlimited Horizons KFI, 11:15 p.m. Su
 University Music Hour KHJ, KGB, KFPM, KVOE, 12:30 p.m. Sa
 Valiant Lady KNX, 8:30 a.m. M-F
 Vallee, Bud KECA, 7 p.m. Th
 Vio and Sade KFI, 3 p.m. M-F
 KNX, 10:30 a.m. M-F
 Voice of Broadway KNX, 3:15 p.m. Tu
 Voice of Firestone KFI, 6:30 p.m. M
 Voice of Prophecy KHJ, KGB, 8:45 a.m. Su
 Voices in the Night KFI, 7:30 p.m. Sa
 Vox Pop KNX, 5 p.m. F
 Waltz Time KFI, 6 p.m. M
 Waltzes Old, Fashions New KECA, 2 p.m. Su
 Wake Up America KECA, KFSD, 12 m. Su
 War Service Bureau KMPC, 12 m. M-Sa
 Waring, Fred KFI, 8 p.m. M, Tu, Th, F; 9:30 p.m. W, F
 Weekly Spectator KFI, 4:45 p.m. M, W, F
 We Love and Learn KNX, 11:30 a.m. M-F
 Weekly War Journal KECA, KFSD, 4 p.m. M
 We Present KECA, KFSD, 4:30 p.m. M
 West Coast Church KNX, 8 a.m. Su
 What Are We Fighting For? KNX, 9:15 p.m. Th
 What's Doing KFI, 9:45 a.m. M-F
 KECA, 3:30 p.m. M-F
 What's It All About? KNX, 4:30 p.m. Sa
 What's My Name? KHJ, KGB, KFPM, KVOE, 8 p.m. Tu
 *What's On Your Mind? KNX, 6 p.m. F
 Wheeling Steel KECA, KFSD, 2:30 p.m. Su
 When a Girl Marries KFI, 2 p.m. M-F
 When Presses Roar KFI, 9:30 p.m. F
 White, Agnes KFI, 10 a.m. M-Th; 10:15 a.m. F
 Whoa Bill Club KFAC, 5:30 p.m. M-F
 Whodunit? KFI, 8:30 p.m. F
 Wilder, Alvin KECA, 5 p.m. Tu, W, Th
 Wileman, Edgar H. KNX, 3:15 p.m. W, F
 Win-a-Bond KFI, 3:45 p.m. M-F
 Winchell, Walter KFI, 7:30 p.m. Su
 Wings Over Jordan KMPC, 7:30 p.m. Sa
 KNX, 7:30 a.m. Su
 Wings Over the West KFAC, 8:15 p.m. M
 Winter, Wm. KNX, 2 p.m. M-Sa; 9:30 p.m. Su
 Woman in White KNX, 10:15 a.m. M-F
 Woman of Courage KNX, 12:45 p.m. M-F
 Woman's Angle KFI, 4:45 p.m. Th
 Woman's World (with Peter, P.V.) KMTR, 4 p.m. M-F
 World is Yours KFI, 10:30 a.m. Su
 World Today KNX, 3:45 p.m. M-Sa
 WPA Symphony KECA, 9:30 a.m. Sa
 Young, Norma KHJ, 9:30 a.m. M-F
 Young Dr. Malone KNX, 4:15 p.m. M-F
 Young People's Church KHJ, KGB, KFPM, KVOE, 1:30 p.m. Su
 Young Widdie Brown KFI, 1:45 p.m. M-F
 Your Blind Date KECA, 8:30 p.m. Th
 Your Date With Don Norman KHJ, KGB, KFPM, 10:45 a.m. M-F
 Your Government Reports KFI, 4:45 p.m. Tu
 Your Neighbor KFI, 8:15 a.m. M-F
 Your Singing Neighbor KNX, 3:30 p.m. Tu



Ernest A. Bachrach Photo

Actress Irene Rich sits for a new Radio Life portrait in her uniform of the Women's Ambulance Corps. Her companion is Nicky, Belgian police dog who is one of her most prized possessions.

Radio Life

Salutes

IRENE RICH



★ ★ **I**RENE RICH, star of the NBC drama 'Dear John' and often acclaimed one of radio's finest actresses of all time, is typical of U. S. women who in war-time are deep in the throes of preparation for the time when the 'home front' might actually become a battle front.

Miss Irene has just completed recently the arduous examinations which the nation's best women drivers are undergoing in order to become uniform-wearing members of the Women's Ambulance Corps.

The famous actress is also one of the leaders in Southern California's 'back to the soil' movement, having transformed her beautiful San Fernando Valley ranch into a rich agricultural area where she is producing all types of vegetables and livestock for any emergency.

GAGS OF THE WEEK

For the best Gags of the Week, heard over Radio and sent Radio Life, tickets will be sent winners for admission to radio broadcasts. Send your best gag selection to 1029 West Washington Boulevard, Los Angeles.

Mrs. Fred Hoppel, 8947 Victoria Ave., South Gate, Calif.

Sirs: Heard on Jell-O show:

Mary (to Jack): Why are the Japs nervous like a man on his way to get his tooth pulled?

Jack: Why?

Mary: 'Cause the Yanks are coming!

(Tickets for this gag also to Bill Field, 2106 Ridgely Drive, Los Angeles; Miss Gerry Richardson, 826 Glenmont Avenue, Los Angeles; Helen Babbit, 608 North Olive Street, Anaheim, Calif.; Barry Hichens, 5156 South Arlington Avenue, Los Angeles; Esther M. Hague, 4830 San Fernando Road, Glendale; Mrs. L. C. Humes, 1611 West 46th Street, Los Angeles).



M. C. Gray, 1324 12th Avenue, Los Angeles.

Sirs: Heard on Pepsodent Show:

Patsy Kelly (giving Bob Hope a doughnut) I made these doughnuts.

Bob: Hold onto that recipe. I think you have the answer to the rubber shortage!

(Tickets for this gag also to Mrs. Irene Stein, 1550 West 51st Place, Los Angeles).



Mrs. George F. Tumej, 793½ Fourth Avenue, Chula Vista, Calif.

Sirs: Heard on Red Skelton Show:

Deadeye (Red Skelton): Whatcha doin'?

Calamity Jane (Harriet Hilliard): Nothin'.

Deadeye: Well, how do ya know when you're through?

(Tickets for this gag also to F. D. Piper, 328 West 79th Street, Los Angeles; Mrs. Edith Taylor, 401 Ferris Street, East Los Angeles).



Mary A. Gorham, 1319 Redondo Beach Blvd., Gardena, Calif.

Sirs: Heard on Burns and Allen Show:

George: My! I'm hungry this evening. I could eat a wolf.

Gracie: Isn't that just like you, George Burns! A million things in the ice box and you feel like eating something we haven't got!



Mrs. Jewyl Zook, 5075 Montezuma Street, Los Angeles.

Sirs: Heard on Chase and Sanborn Show:

Costello (as proprietor of elite dress shop): I'm making dresses this season out of barbed wire.

Abbott: For defense?

Costello: Well, it ain't exactly an invitation!



Miss Janice Harmon, 5264 Ellenwood Place, Eagle Rock, Calif.

Sirs: Heard on "Take It Or Leave It":

Phil Baker: I'd like to go to Mexico. All I have to do is close my eyes and my bags are packed!"